

GSC OPEN FILE 1961
 CANADA - YUKON
 MINERAL DEVELOPMENT
 AGREEMENT (1985-1989)

YUKON 1989
 NTS 105L
 105K (W1/2)

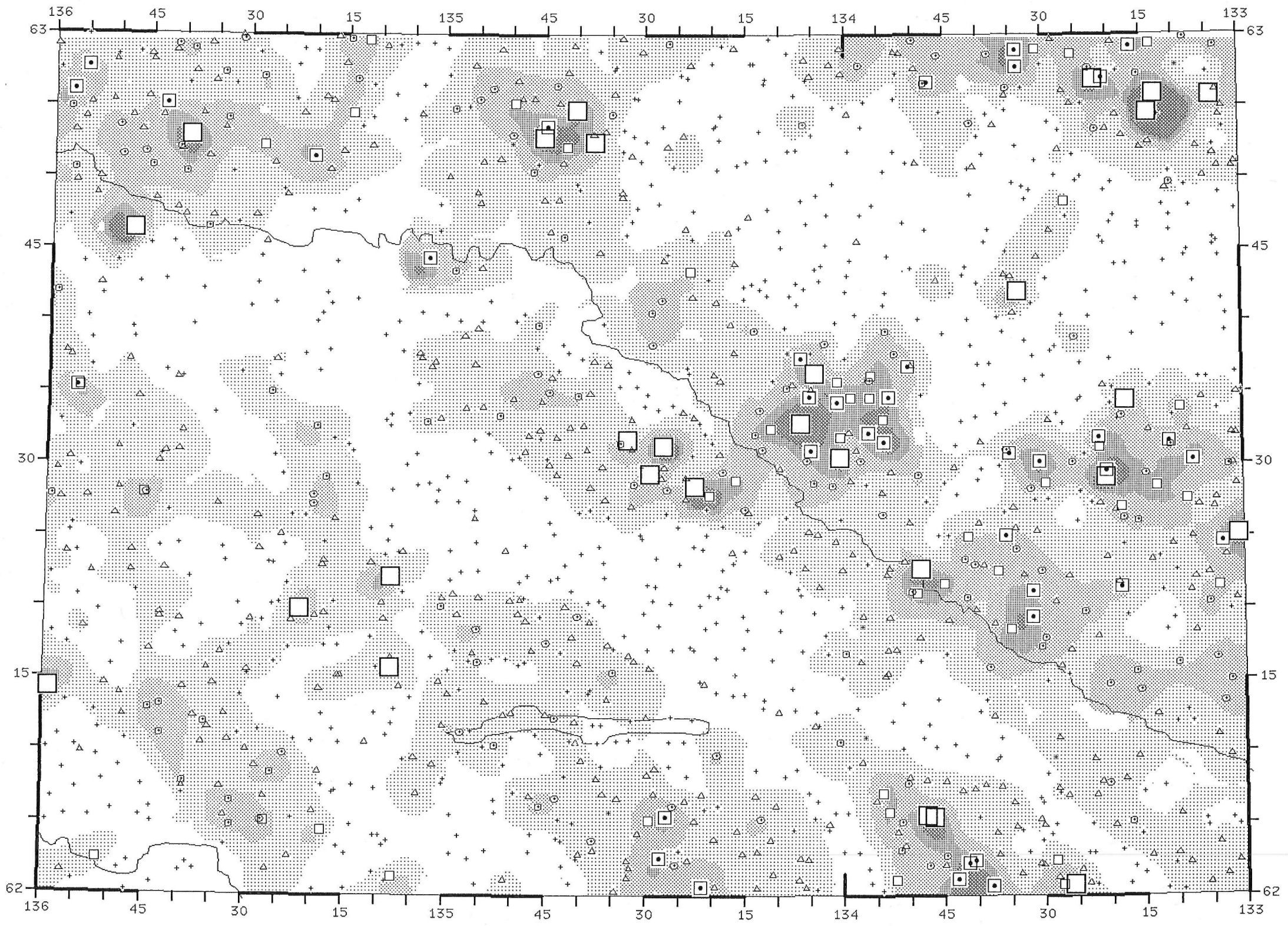

COBALT
 IN
 STREAM SEDIMENTS

PPM	%TILE
63 -	- MAX
18 -	- 98
15 -	- 95
13 -	- 90
10 -	- 80
7 -	- 50
1 -	- MIN

1379 SAMPLES

PPM	%TILE
63	MAX
15	95
13	90
10	80
7	50
1	MIN

1379 SAMPLES



GSC OPEN FILE 1961
 CANADA - YUKON
 MINERAL DEVELOPMENT
 AGREEMENT (1985-1989)

YUKON 1989
 NTS 105L
 105K (W1/2)

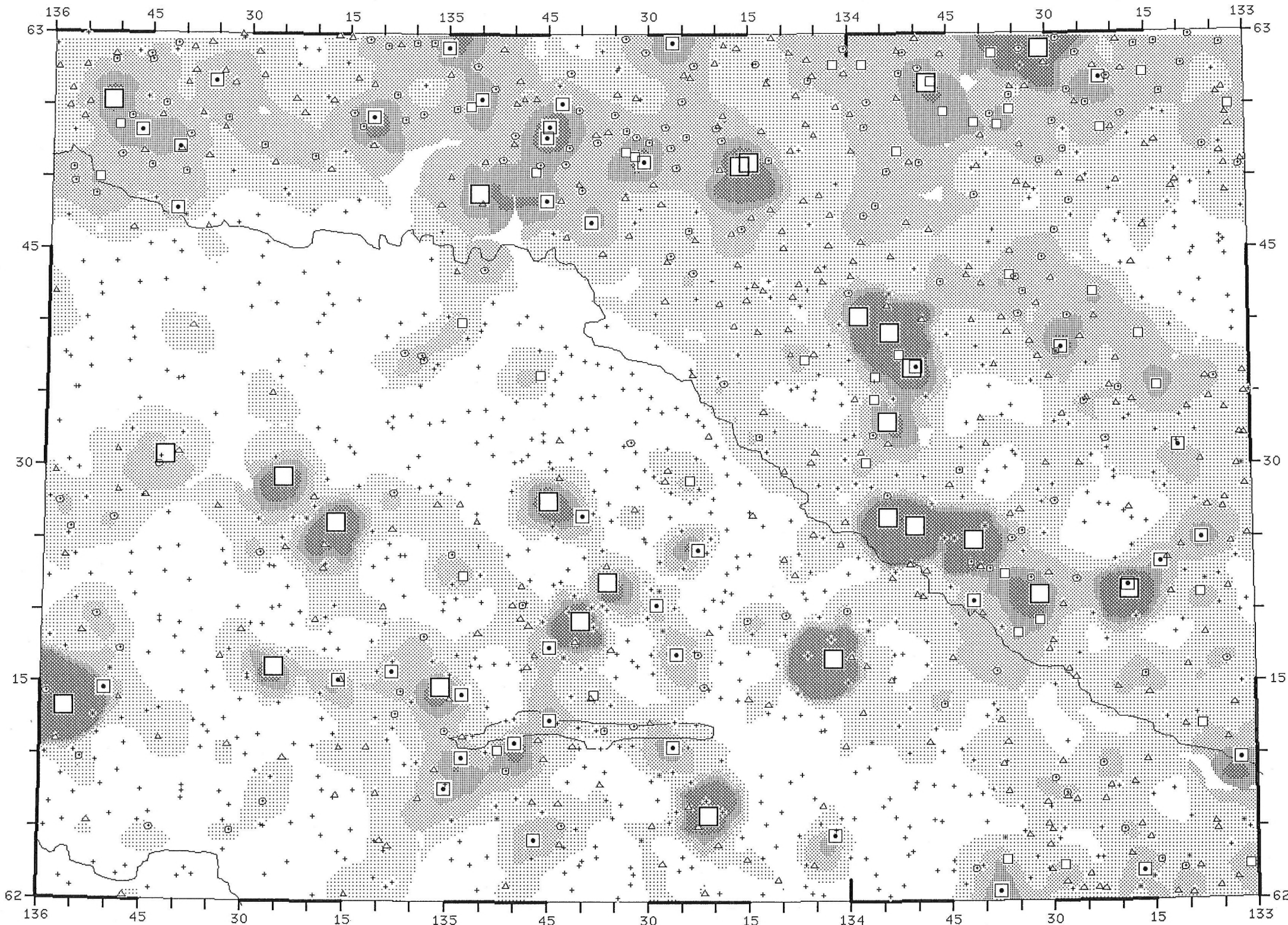

GOLD
 IN
 STREAM SEDIMENTS

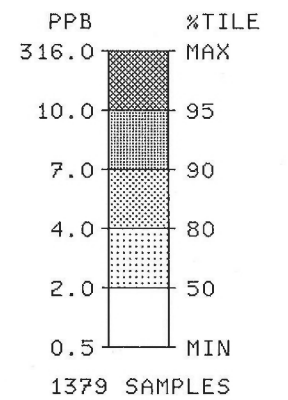
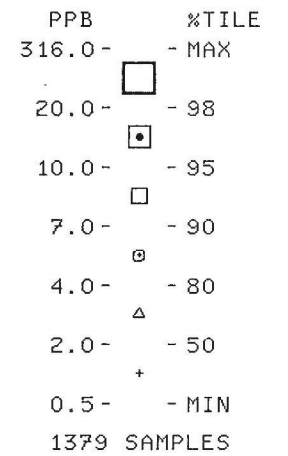

GSC OPEN FILE 1961
 CANADA - YUKON
 MINERAL DEVELOPMENT
 AGREEMENT (1985-1989)

YUKON 1989
 NTS 105L
 105K (W1/2)

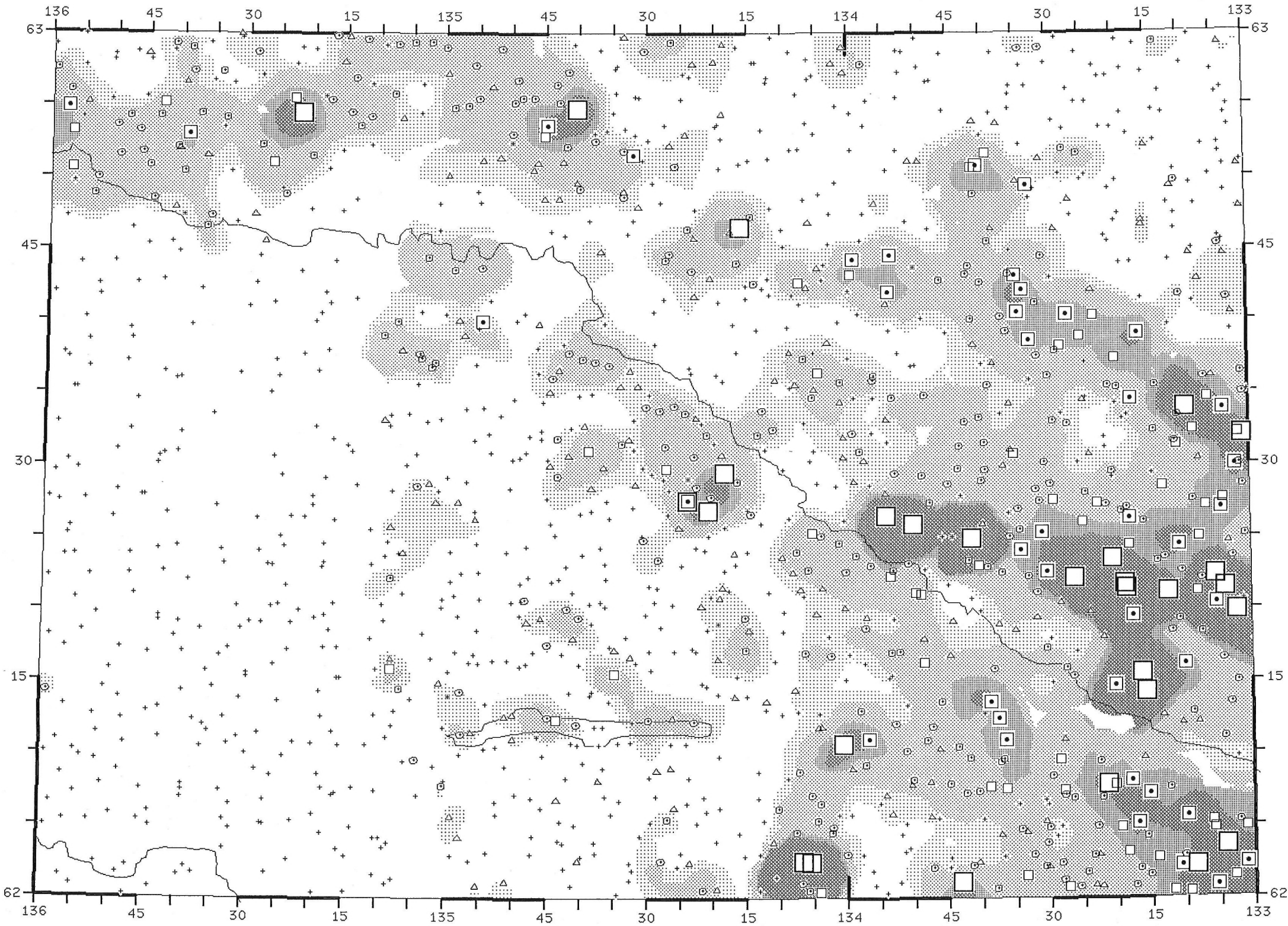

LEAD
 IN
 STREAM SEDIMENTS

PPM	%TILE
953 -	- MAX
45 -	- 98
29 -	- 95
23 -	- 90
14 -	- 70
12 -	- 50
1 -	- MIN

1379 SAMPLES

PPM	%TILE
953	MAX
29	95
23	90
14	70
12	50
1	MIN

1379 SAMPLES



GSC OPEN FILE 1961
 CANADA - YUKON
 MINERAL DEVELOPMENT
 AGREEMENT (1985-1989)

YUKON 1989
 NTS 105L
 105K (W1/2)

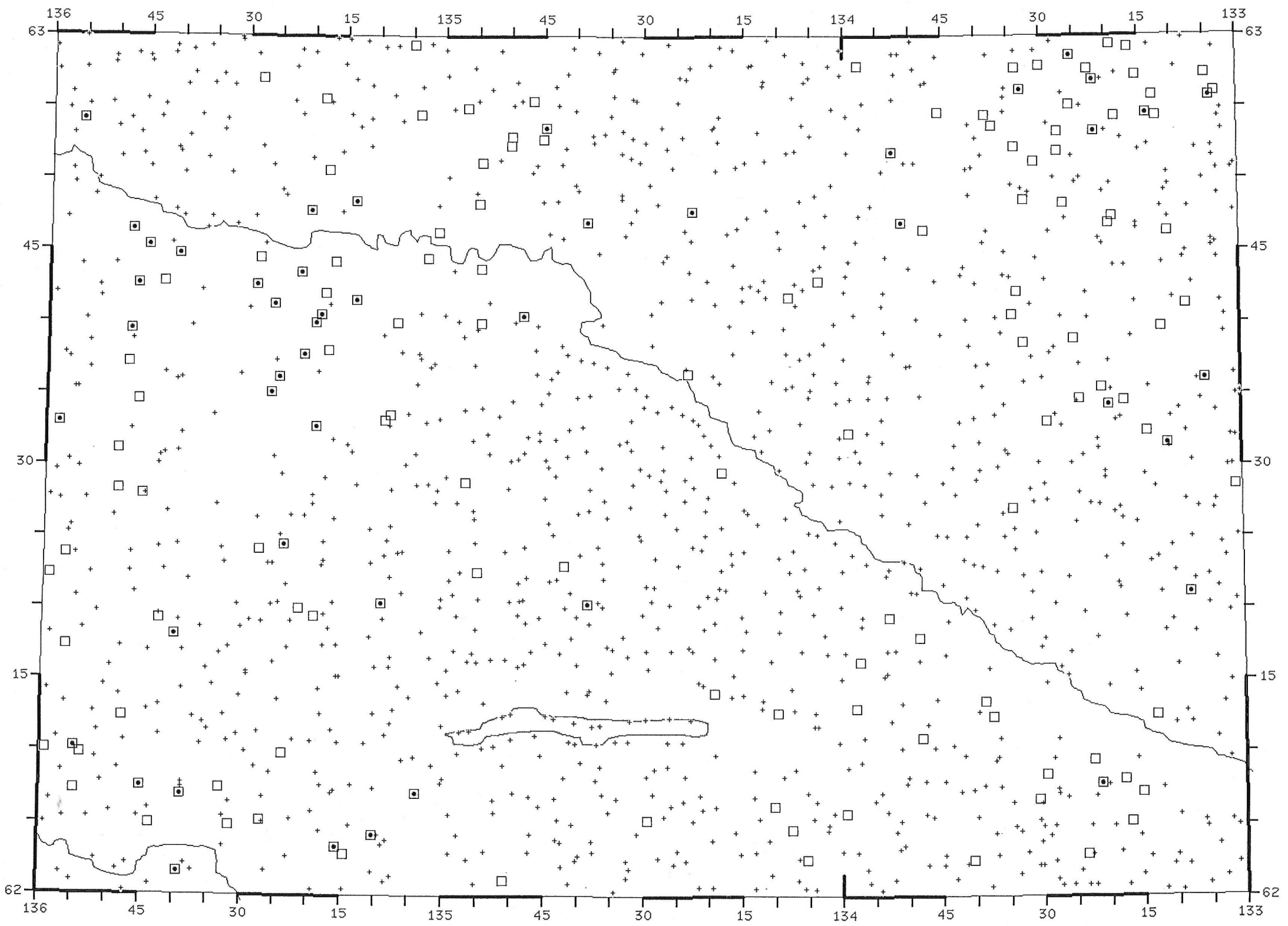

LOSS ON IGNITION
 IN
 STREAM SEDIMENTS

PCT	%TILE
87.6 -	- MAX
30.0 -	- 96
15.0 -	- 86
0.4 -	- MIN
1376 SAMPLES	



GSC OPEN FILE 1961
 CANADA - YUKON
 MINERAL DEVELOPMENT
 AGREEMENT (1985-1989)

YUKON 1989
 NTS 105L
 105K (W1/2)

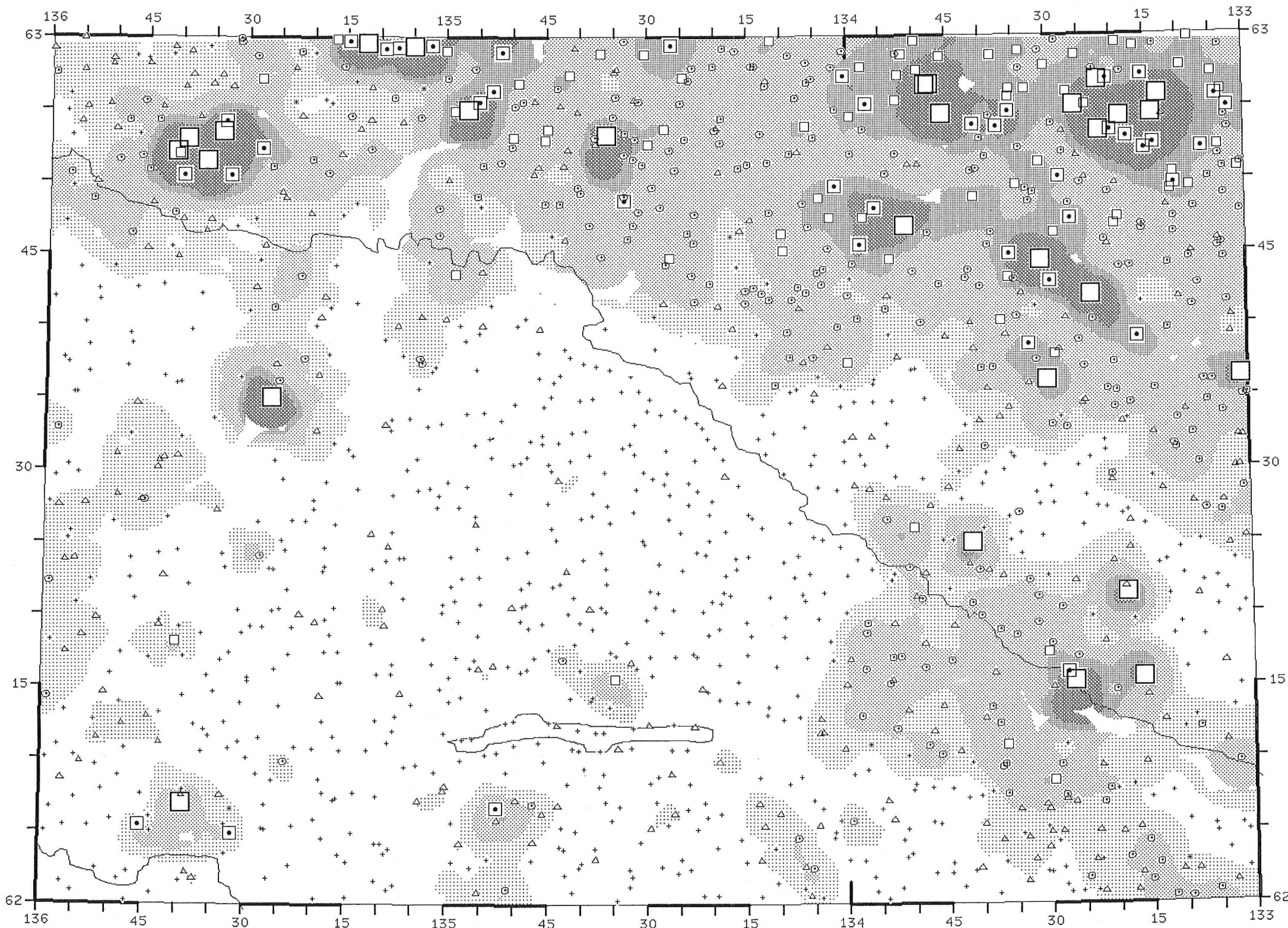

MERCURY
 IN
 STREAM SEDIMENTS

PPB	%TILE
777 -	- MAX
273 -	- 98
189 -	- 95
138 -	- 90
73 -	- 70
45 -	- 50
5 -	- MIN

1379 SAMPLES

PPB	%TILE
777	MAX
189	95
138	90
73	70
45	50
5	MIN

1379 SAMPLES



GSC OPEN FILE 1961
 CANADA - YUKON
 MINERAL DEVELOPMENT
 AGREEMENT (1985-1989)

YUKON 1989
 NTS 105L
 105K (W1/2)

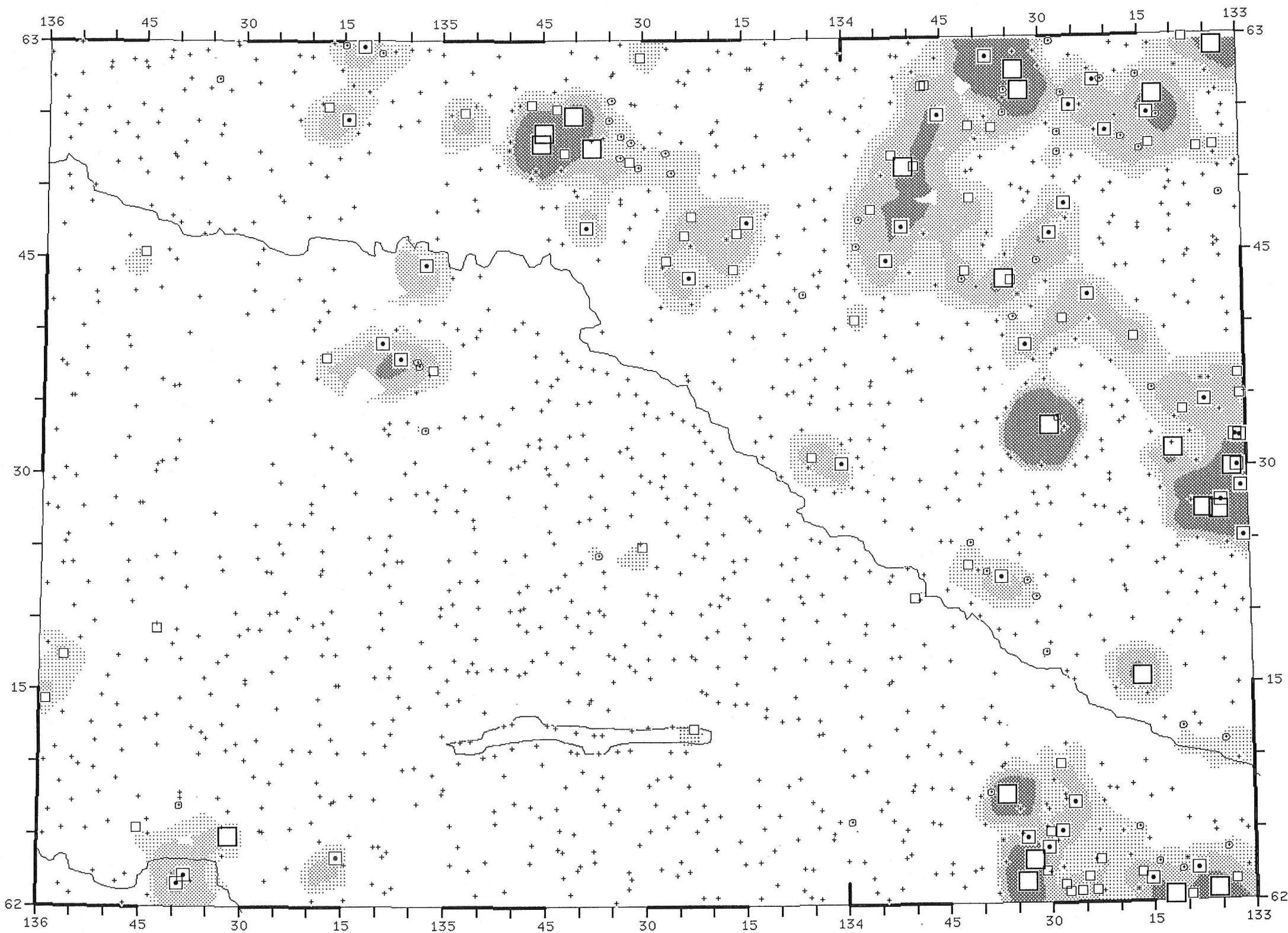

MOLYBDENUM
 IN
 STREAM SEDIMENTS

PPM	%TILE
86 -	- MAX
7 -	- 98
5 -	- 95
3 -	- 90
2 -	- 80
1 -	- MIN

1379 SAMPLES

PPM	%TILE
86	MAX
5	95
3	90
2	80
1	MIN

1379 SAMPLES



GSC OPEN FILE 1961
 CANADA - YUKON
 MINERAL DEVELOPMENT
 AGREEMENT (1985-1989)

YUKON 1989
 NTS 105L
 105K (W1/2)

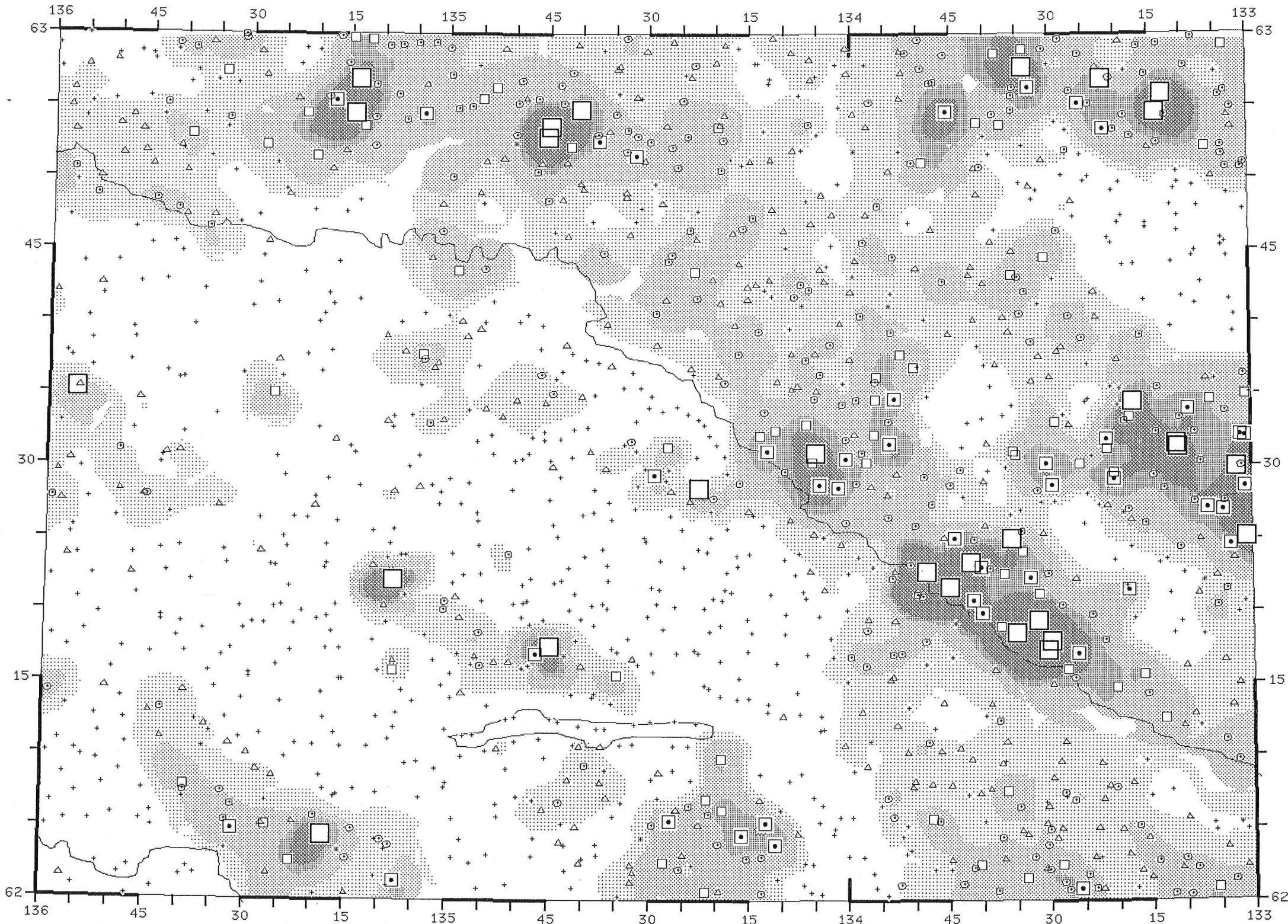

NICKEL
 IN
 STREAM SEDIMENTS

PPM	%TILE
380 -	- MAX
85 -	- 98
58 -	- 95
46 -	- 90
29 -	- 70
21 -	- 50
1 -	- MIN

1379 SAMPLES

PPM	%TILE
380	MAX
58	95
46	90
29	70
21	50
1	MIN

1379 SAMPLES



KILOMETRES

GSC OPEN FILE 1961
 CANADA - YUKON
 MINERAL DEVELOPMENT
 AGREEMENT (1985-1989)

YUKON 1989
 NTS 105L
 105K (W1/2)

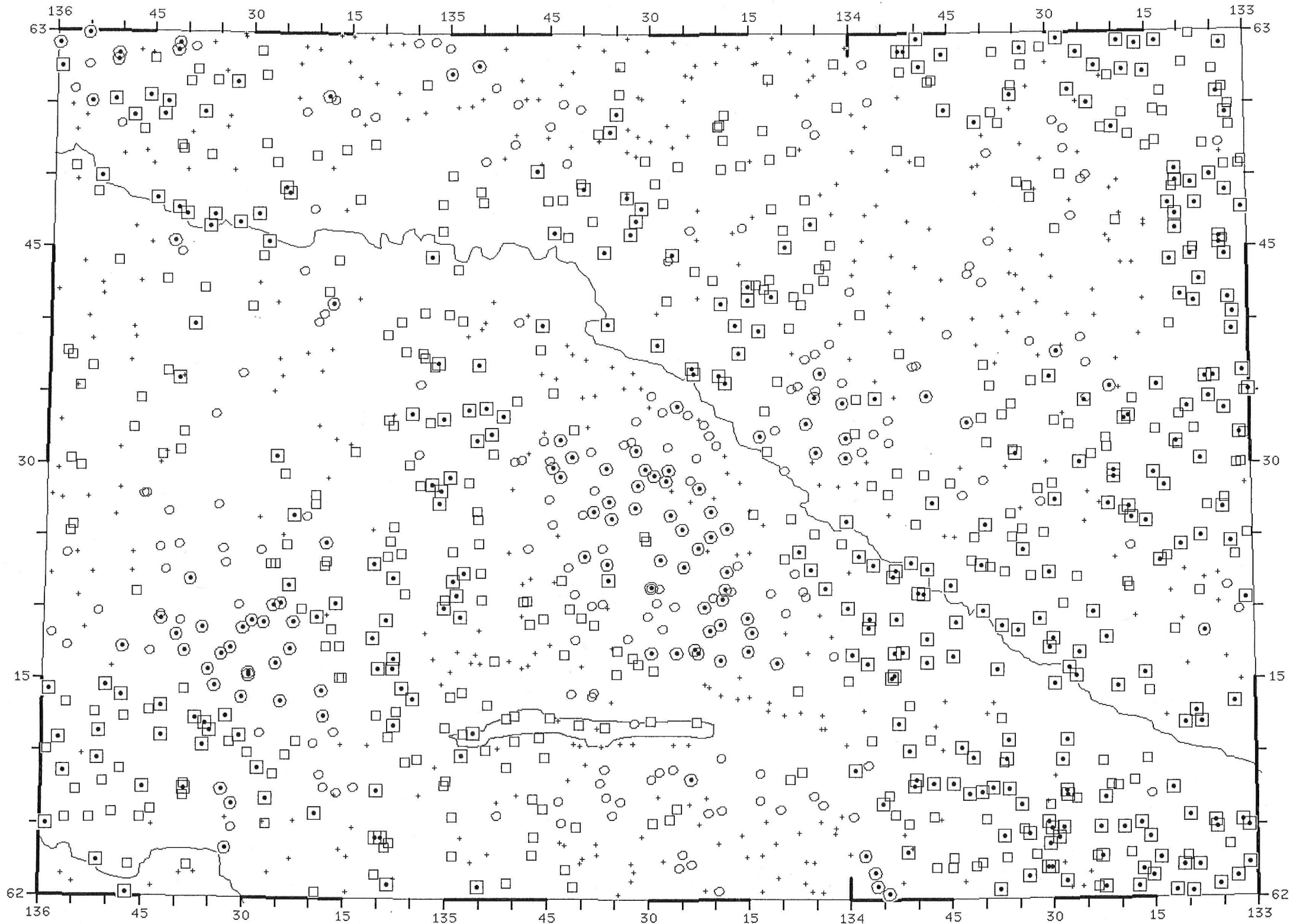

PH
 IN
 STREAM WATERS

%TILE
 8.4 - - MAX
 7.6 - - 75
 7.2 - - 50
 6.7 - - 20
 6.3 - - 8
 5.2 - - MIN
 1349 SAMPLES



GSC OPEN FILE 1961
 CANADA - YUKON
 MINERAL DEVELOPMENT
 AGREEMENT (1985-1989)

YUKON 1989
 NTS 105L
 105K (W1/2)

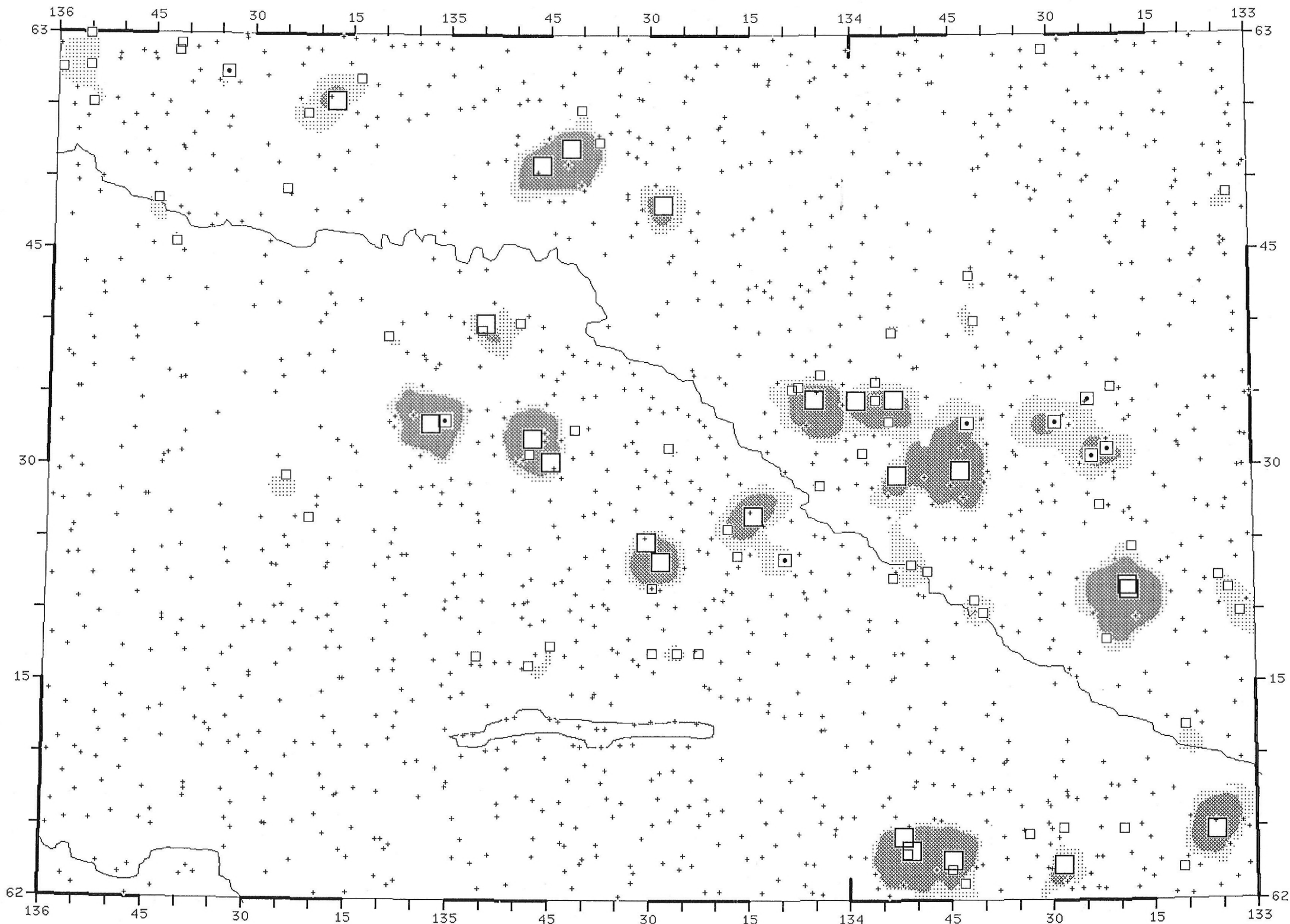

TUNGSTEN
 IN
 STREAM SEDIMENTS

PPM	%TILE
55 -	- MAX
6 -	- 98
4 -	- 95
3 -	- 90
2 -	- MIN

1378 SAMPLES

PPM	%TILE
55	MAX
4	95
3	90
2	MIN

1378 SAMPLES



GSC OPEN FILE 1961
 CANADA - YUKON
 MINERAL DEVELOPMENT
 AGREEMENT (1985-1989)

YUKON 1989
 NTS 105L
 105K (W1/2)

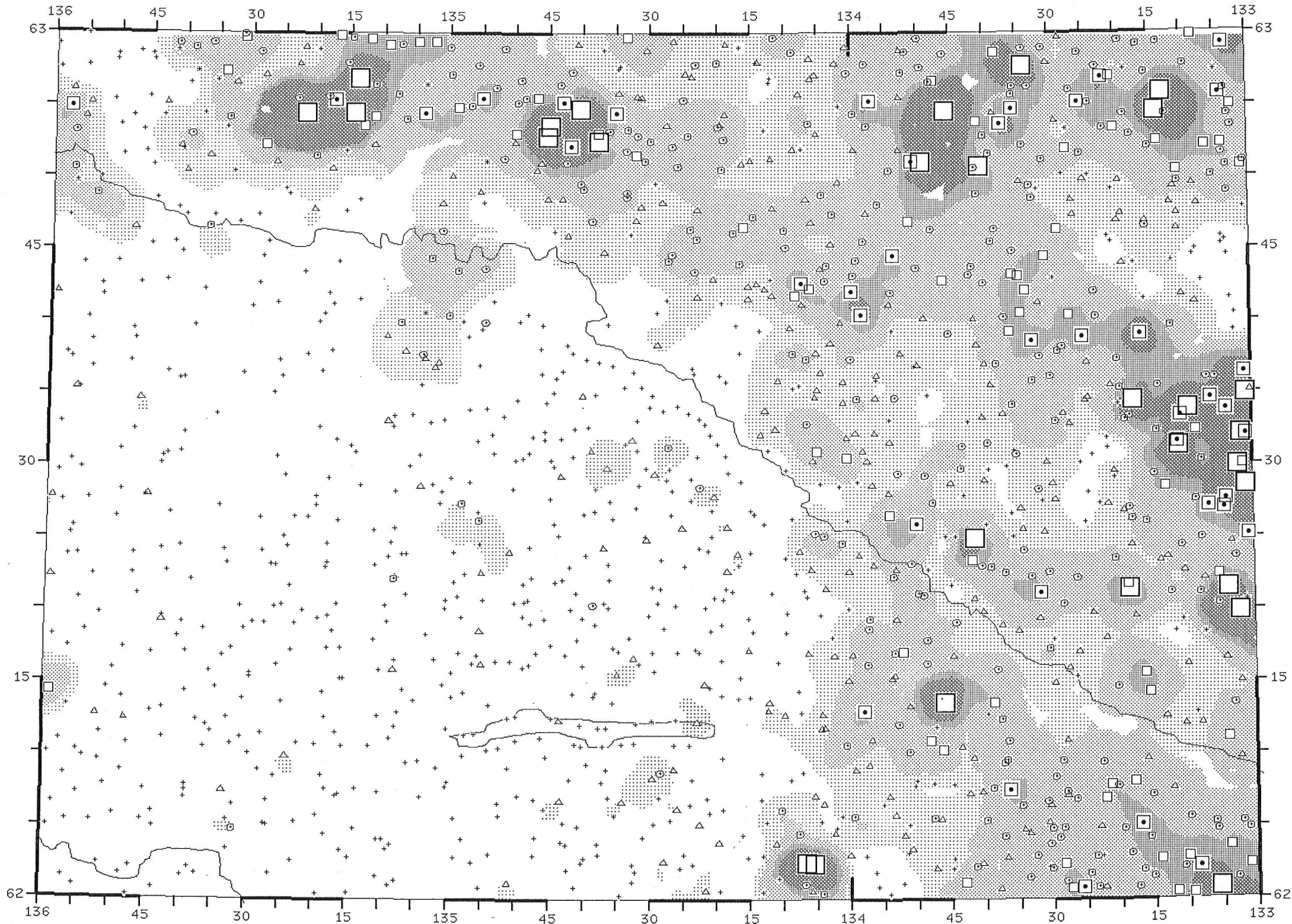

ZINC
 IN
 STREAM SEDIMENTS

PPM	%TILE
2489 -	- MAX
496 -	- 98
280 -	- 95
207 -	- 90
114 -	- 70
79 -	- 50
8 -	- MIN
1379 SAMPLES	

PPM	%TILE
2489	MAX
280	95
207	90
114	70
79	50
8	MIN
1379 SAMPLES	



GSC OPEN FILE 1961
 CANADA - YUKON
 MINERAL DEVELOPMENT
 AGREEMENT (1985-1989)

YUKON 1989
 NTS 105L
 105K (W1/2)

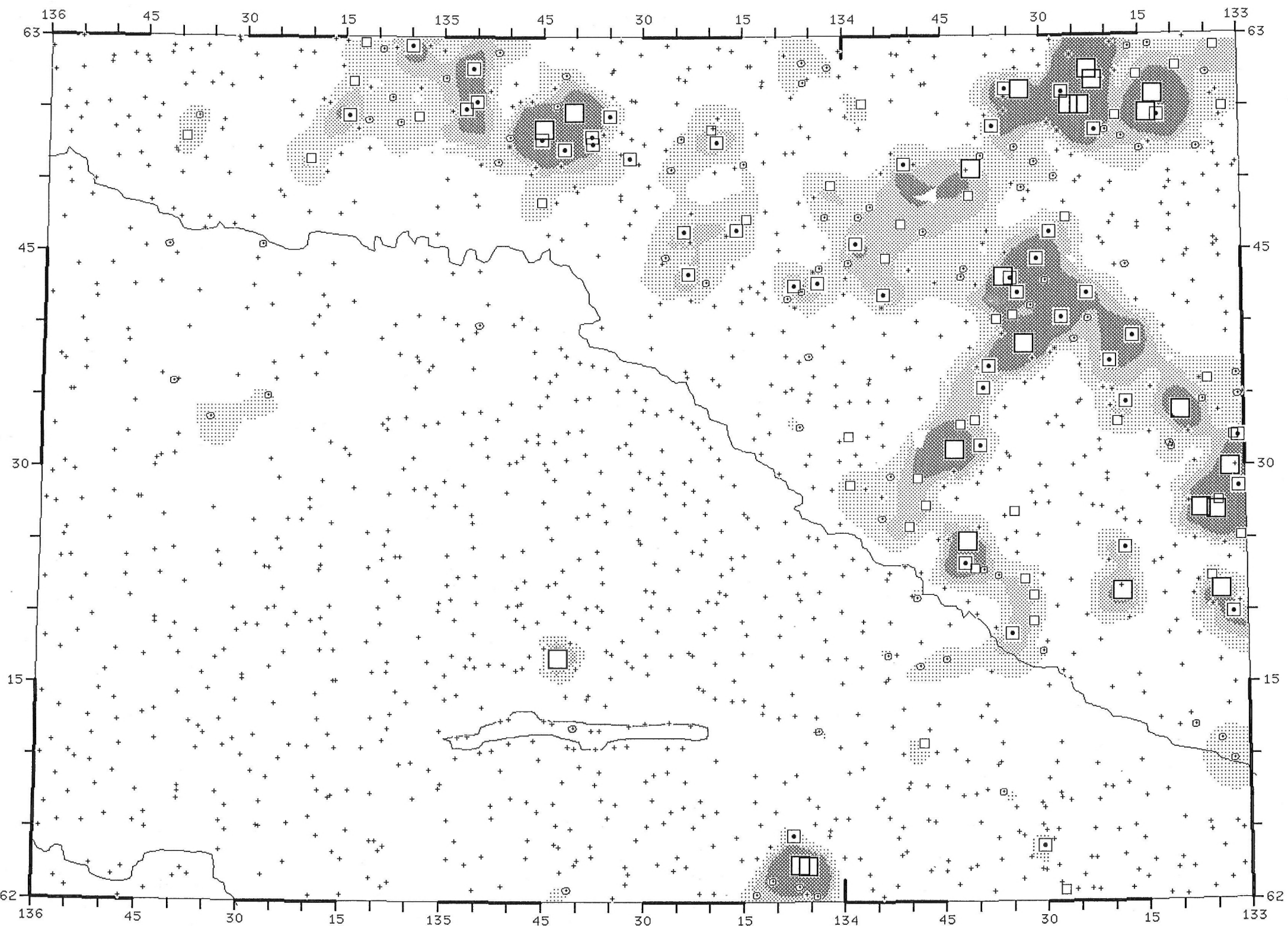

SILVER
 IN
 STREAM SEDIMENTS

PPM	%TILE
4.6 -	- MAX
0.7 -	- 98
0.4 -	- 95
0.3 -	- 90
0.2 -	- 80
0.1 -	- MIN

1379 SAMPLES

PPM	%TILE
4.6	MAX
0.4	95
0.3	90
0.2	80
0.1	MIN

1379 SAMPLES



GSC OPEN FILE 1961
 CANADA - YUKON
 MINERAL DEVELOPMENT
 AGREEMENT (1985-1989)

YUKON 1989
 NTS 105L
 105K (W1/2)

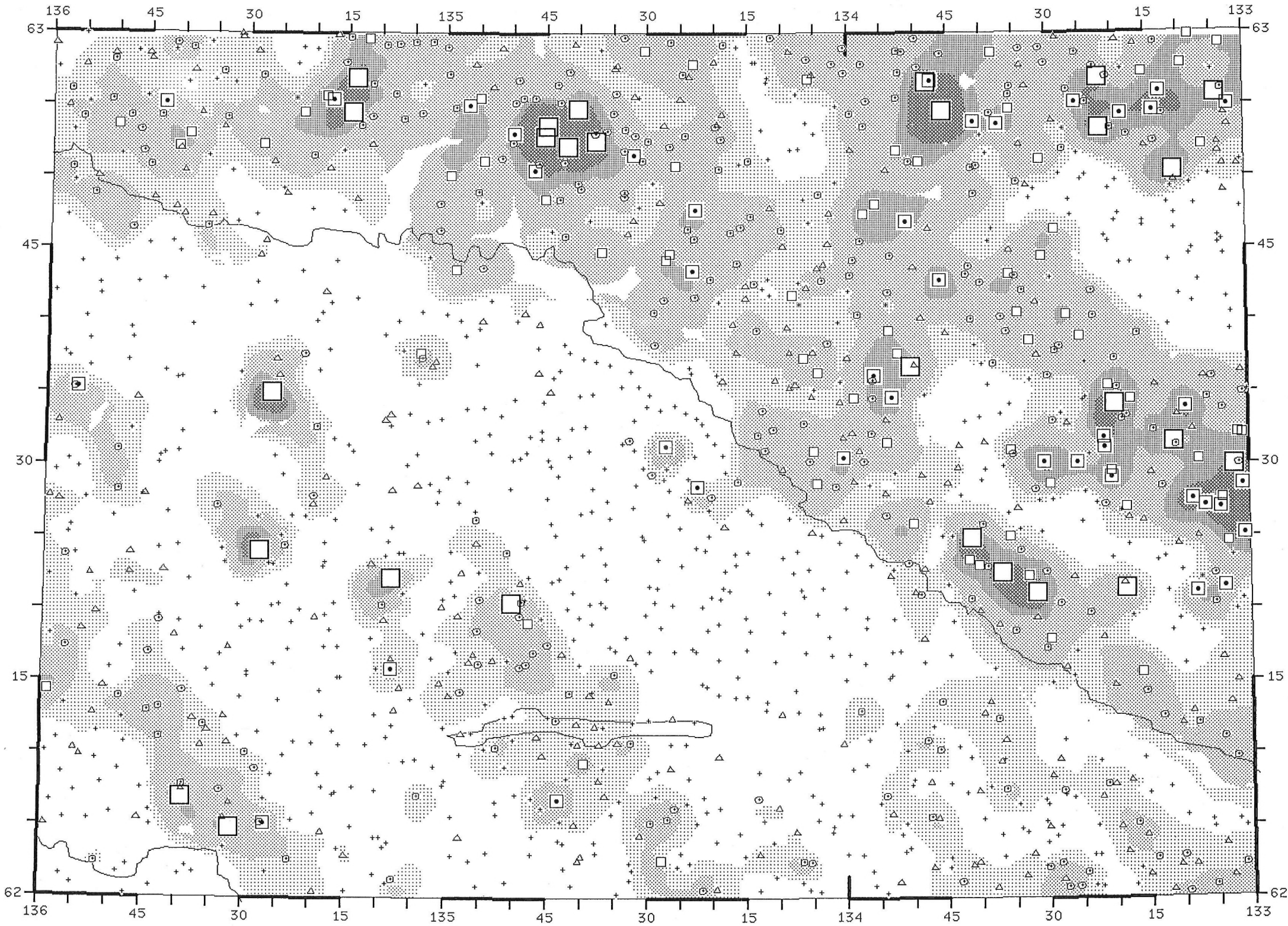

COPPER
 IN
 STREAM SEDIMENTS

PPM	%TILE
206 -	- MAX
76 -	- 98
55 -	- 95
43 -	- 90
27 -	- 70
21 -	- 50
2 -	- MIN

1379 SAMPLES

PPM	%TILE
206	MAX
55	95
43	90
27	70
21	50
2	MIN

1379 SAMPLES



GSC OPEN FILE 1961
 CANADA - YUKON
 MINERAL DEVELOPMENT
 AGREEMENT (1985-1989)

YUKON 1989
 NTS 105L
 105K (W1/2)

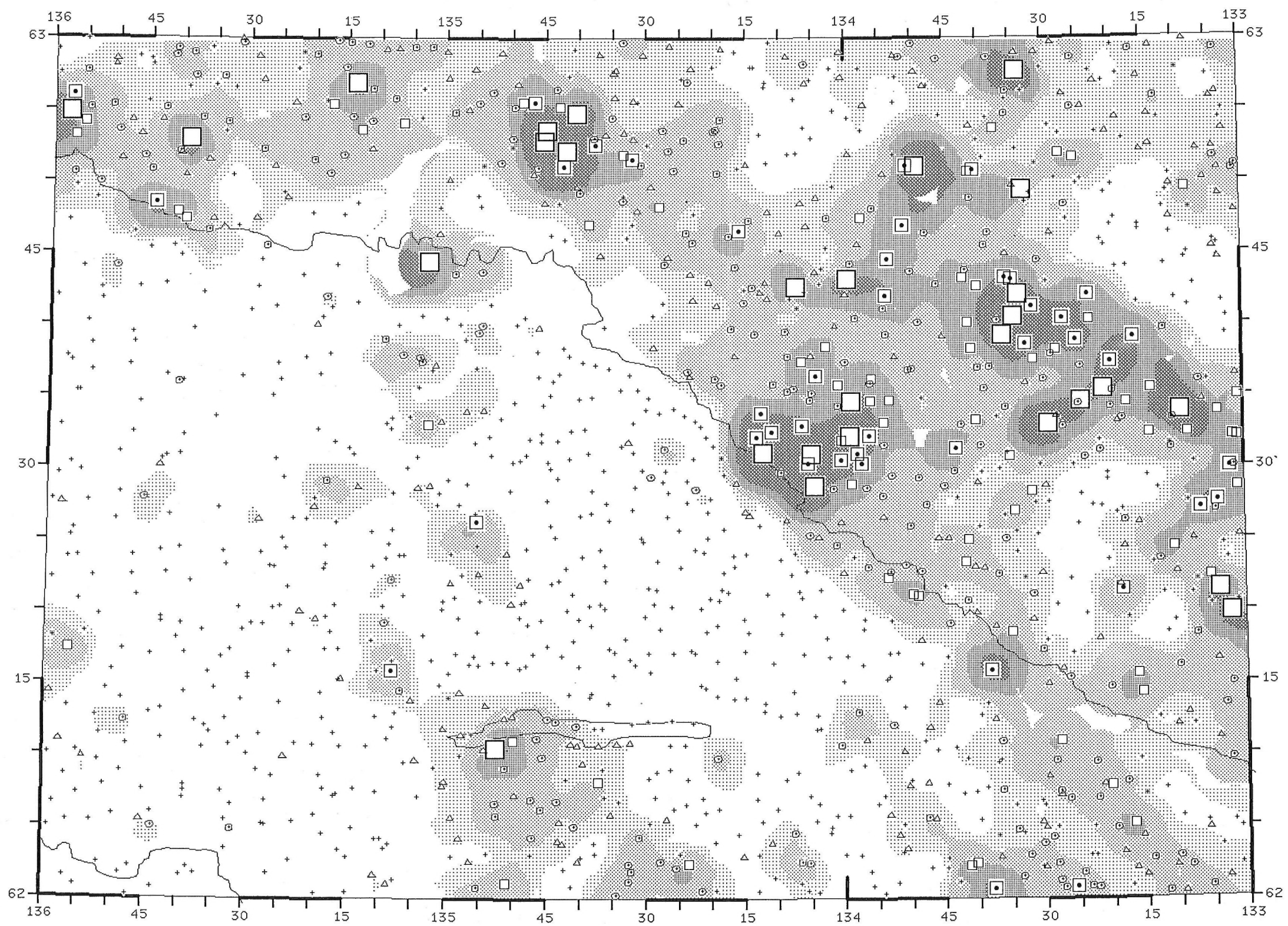

ARSENIC
 IN
 STREAM SEDIMENTS

PPM	%TILE
230.0 -	- MAX
51.0 -	- 98
31.0 -	- 95
17.0 -	- 90
9.0 -	- 70
6.0 -	- 50
0.5 -	- MIN

1379 SAMPLES

PPM	%TILE
230.0	MAX
31.0	95
17.0	90
9.0	70
6.0	50
0.5	MIN

1379 SAMPLES



GSC OPEN FILE 1961
 CANADA - YUKON
 MINERAL DEVELOPMENT
 AGREEMENT (1985-1989)

YUKON 1989
 NTS 105L
 105K (W1/2)

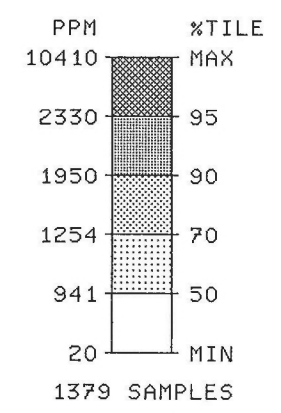
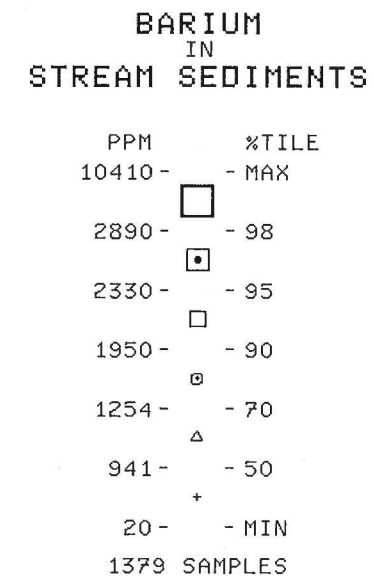
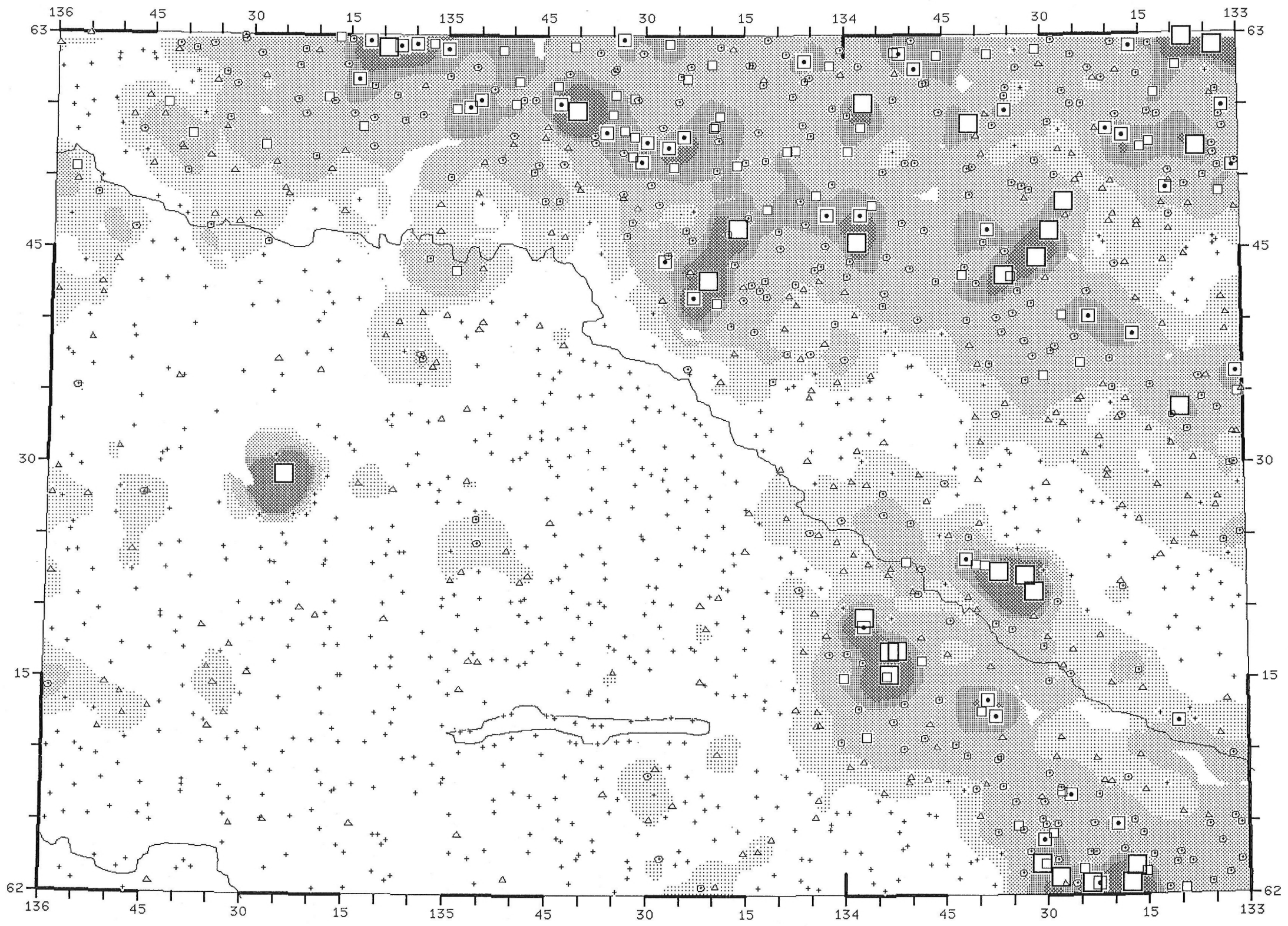

GSC OPEN FILE 1961
 CANADA - YUKON
 MINERAL DEVELOPMENT
 AGREEMENT (1985-1989)

YUKON 1989
 NTS 105L
 105K (W1/2)

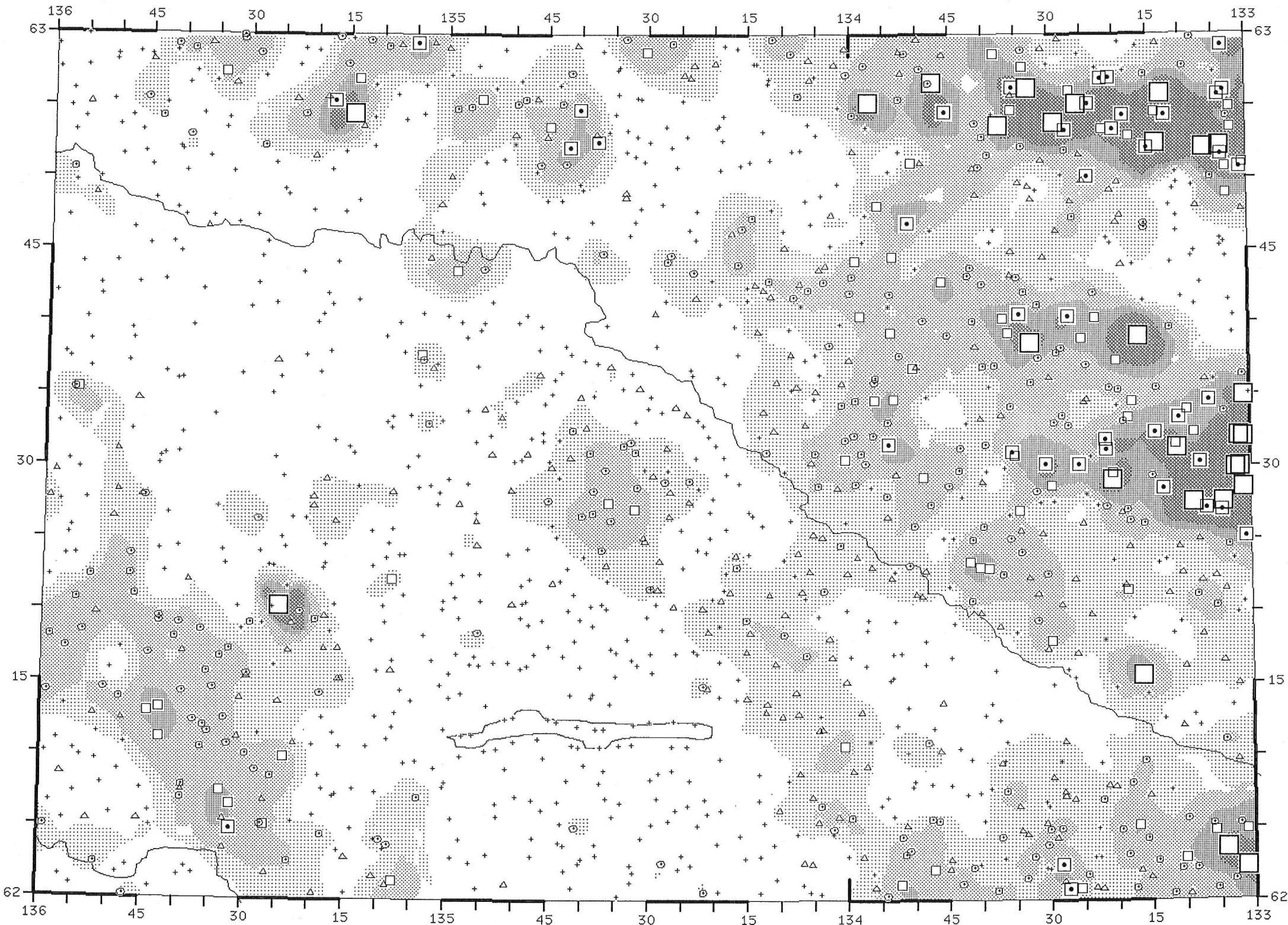

VANADIUM
 IN
 STREAM SEDIMENTS

PPM	%TILE
242 -	- MAX
83 -	- 98
63 -	- 95
51 -	- 90
37 -	- 70
29 -	- 50
2 -	- MIN

1379 SAMPLES

PPM	%TILE
242	MAX
63	95
51	90
37	70
29	50
2	MIN

1379 SAMPLES



GSC OPEN FILE 1961
 CANADA - YUKON
 MINERAL DEVELOPMENT
 AGREEMENT (1985-1989)

YUKON 1989
 NTS 105L
 105K (W1/2)

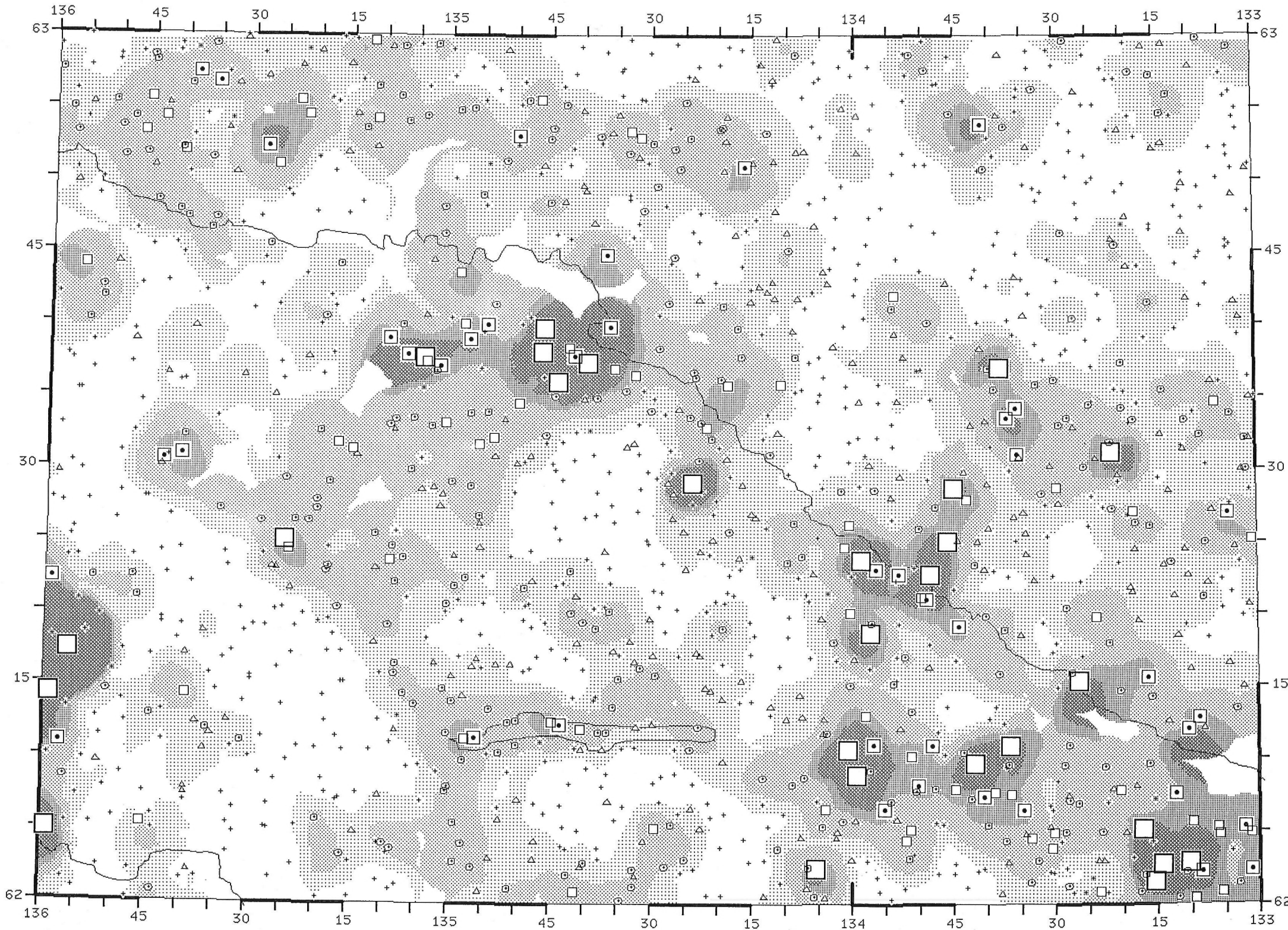

URANIUM
 IN
 STREAM WATERS

PPB	%TILE
255.000 -	- MAX
5.890 -	- 98
2.970 -	- 95
1.830 -	- 90
0.610 -	- 70
0.210 -	- 50
0.025 -	- MIN

1350 SAMPLES

PPB	%TILE
255.000	MAX
2.970	95
1.830	90
0.610	70
0.210	50
0.025	MIN

1350 SAMPLES



KILOMETRES

GSC OPEN FILE 1961
 CANADA - YUKON
 MINERAL DEVELOPMENT
 AGREEMENT (1985-1989)

YUKON 1989
 NTS 105L
 105K (W1/2)

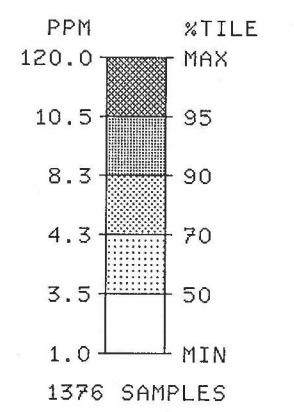
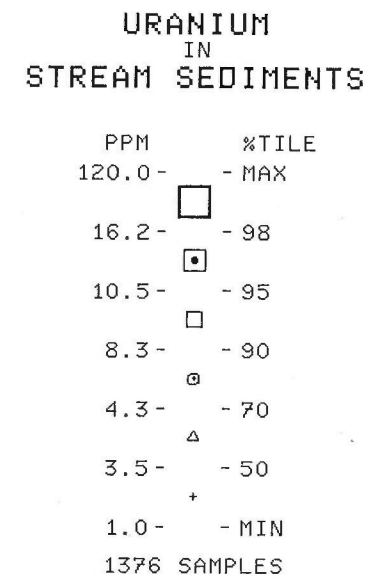
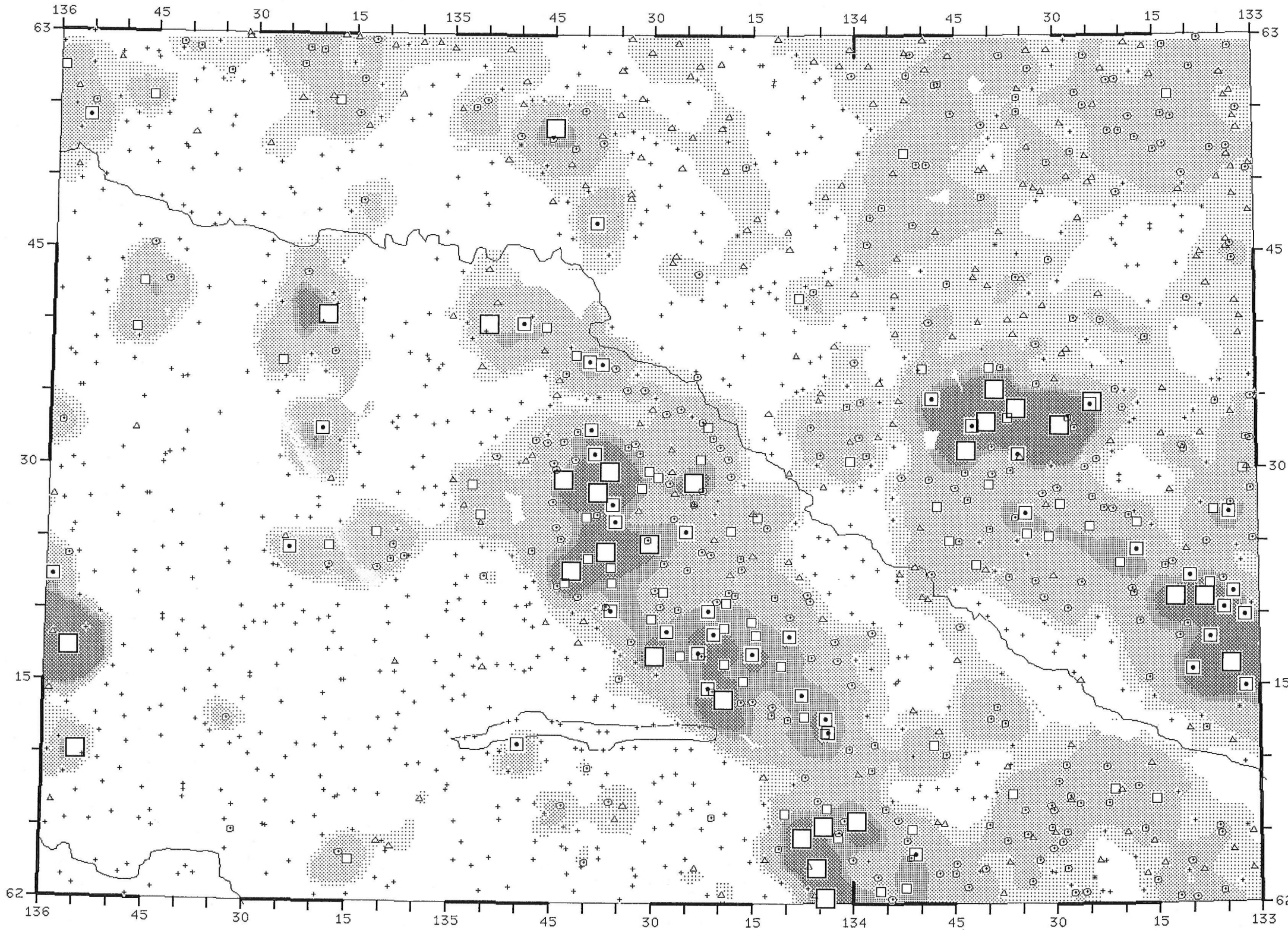

GSC OPEN FILE 1961
 CANADA - YUKON
 MINERAL DEVELOPMENT
 AGREEMENT (1985-1989)

YUKON 1989
 NTS 105L
 105K (W1/2)

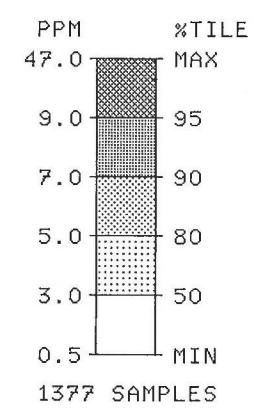
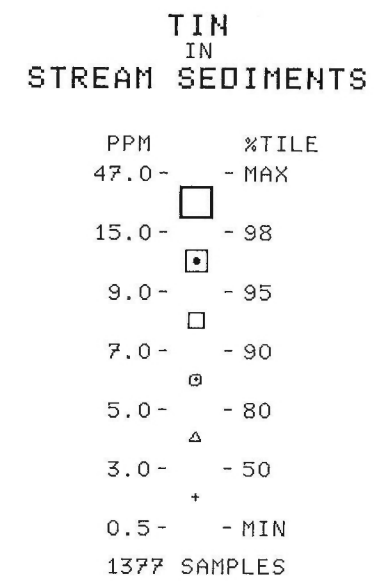
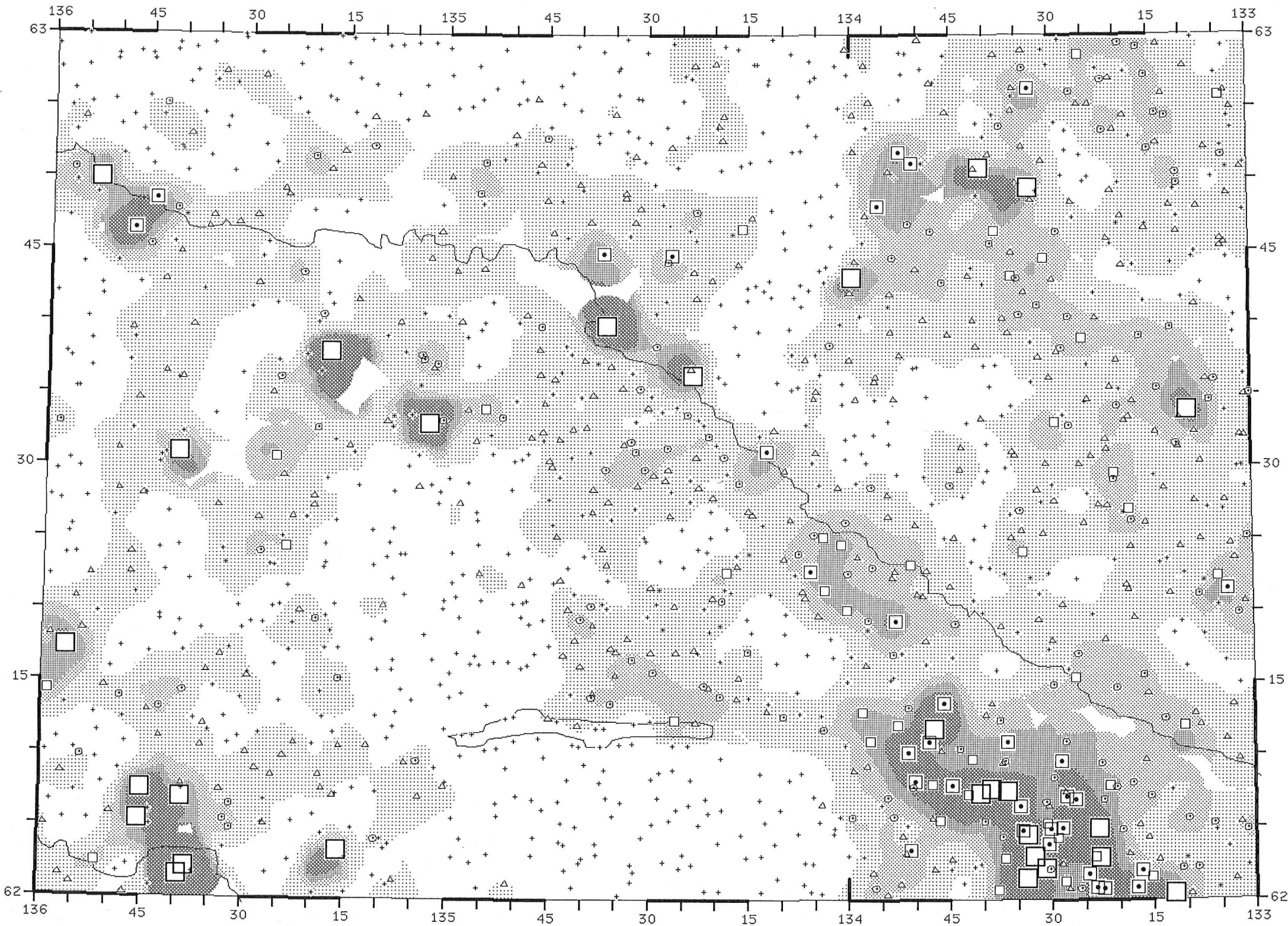

GSC OPEN FILE 1961
 CANADA - YUKON
 MINERAL DEVELOPMENT
 AGREEMENT (1985-1989)

YUKON 1989
 NTS 105L
 105K (W1/2)

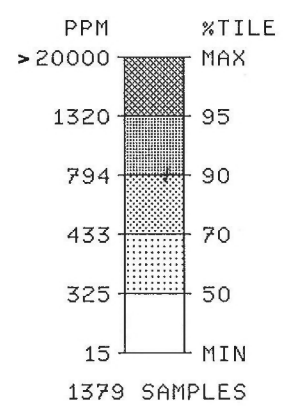
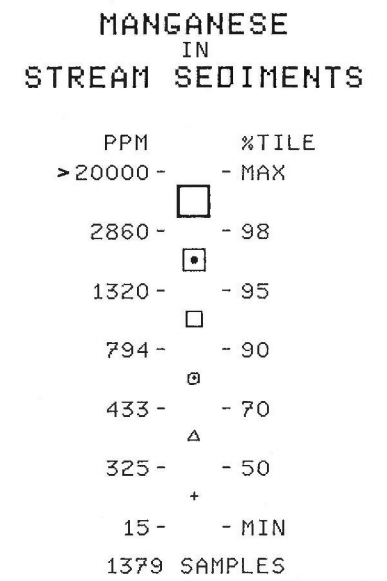
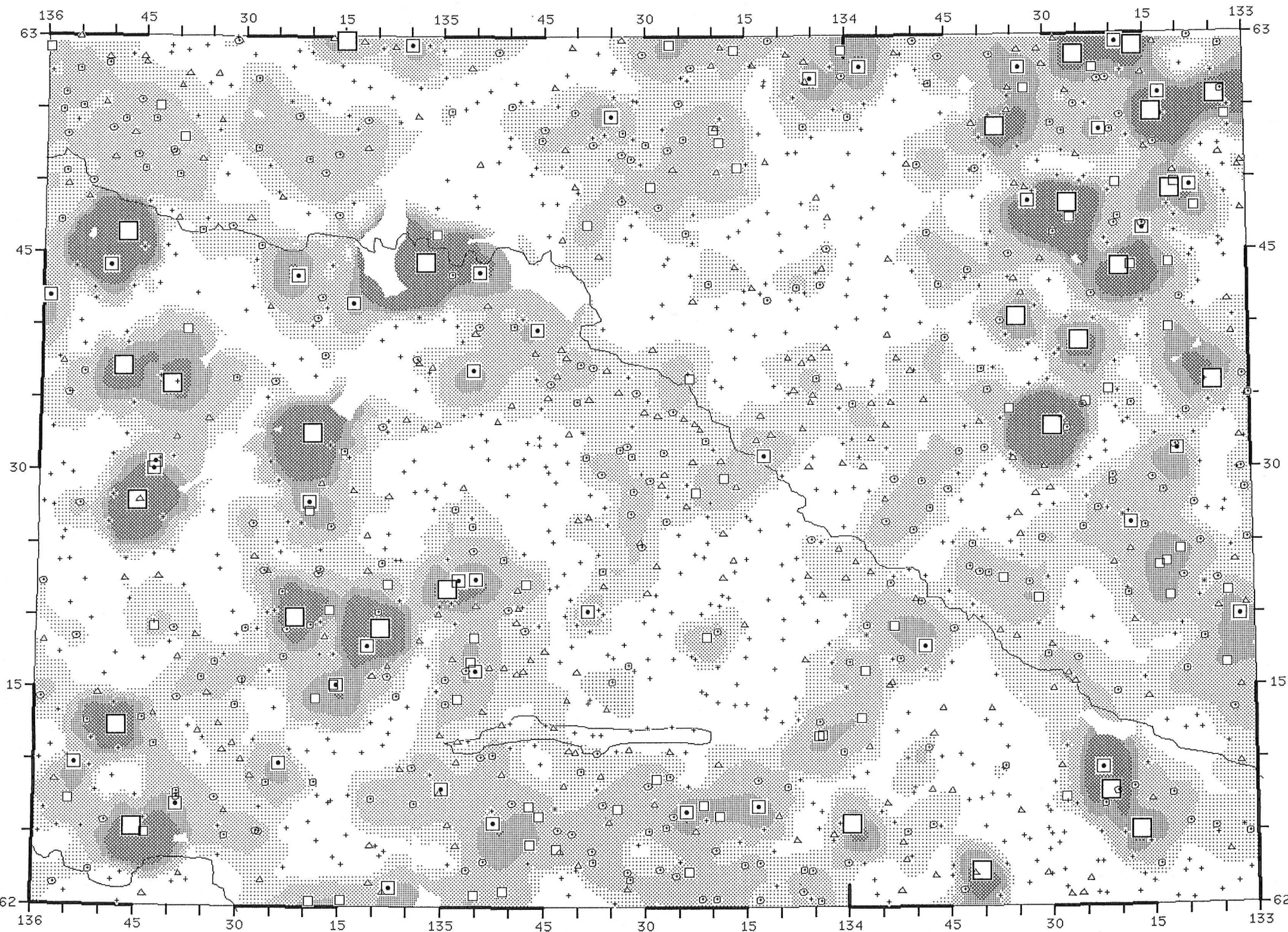

GSC OPEN FILE 1961
 CANADA - YUKON
 MINERAL DEVELOPMENT
 AGREEMENT (1985-1989)

YUKON 1989
 NTS 105L
 105K (W1/2)

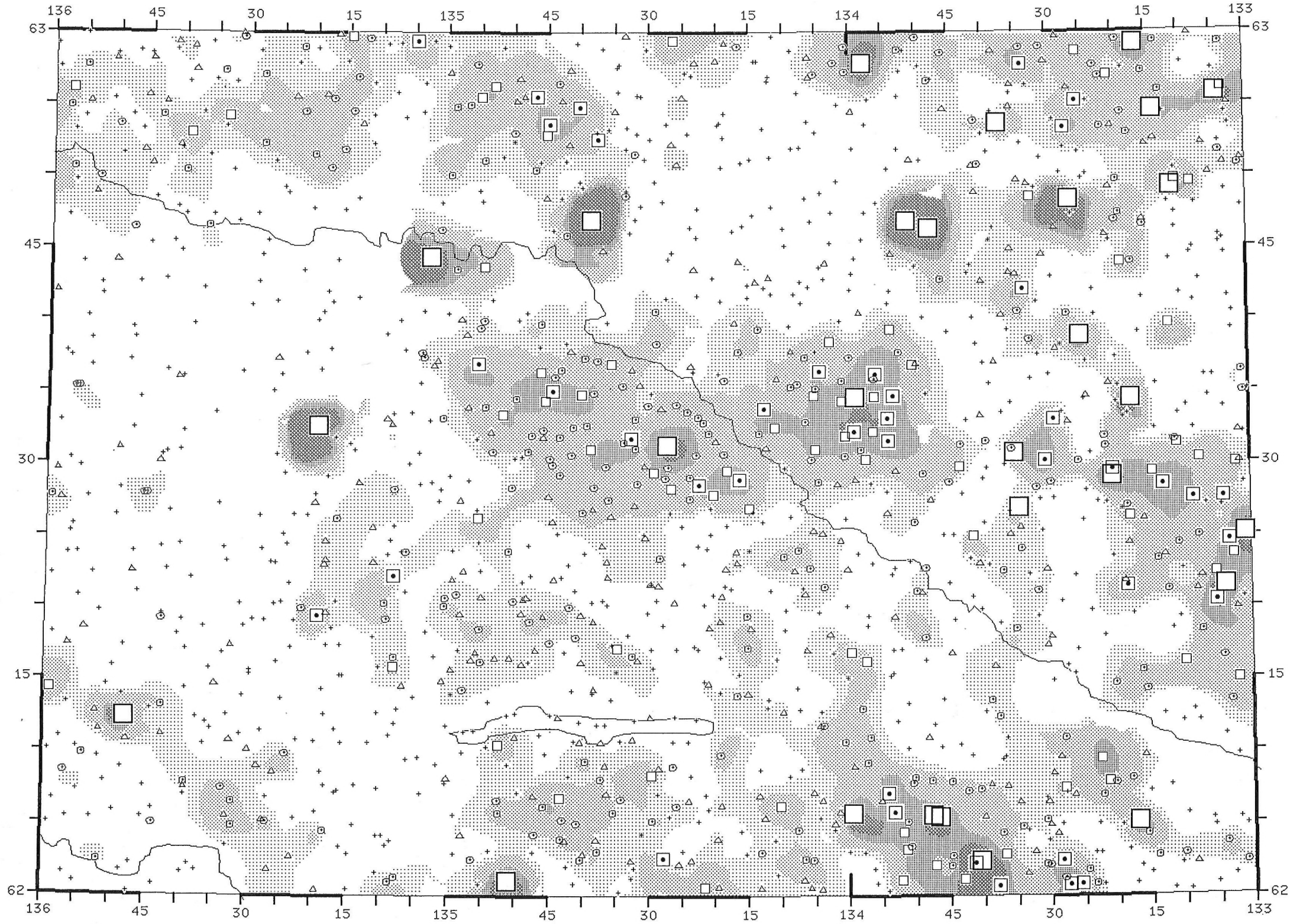

IRON
 IN
 STREAM SEDIMENTS

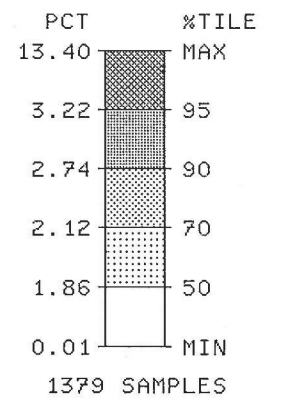
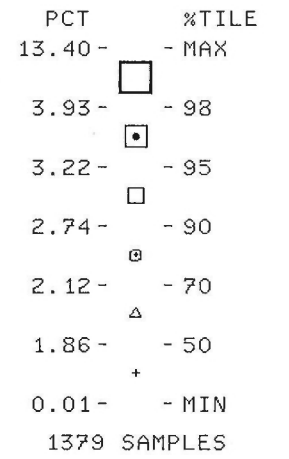

KILOMETRES

GSC OPEN FILE 1961
 CANADA - YUKON
 MINERAL DEVELOPMENT
 AGREEMENT (1985-1989)

YUKON 1989
 NTS 105L
 105K (W1/2)

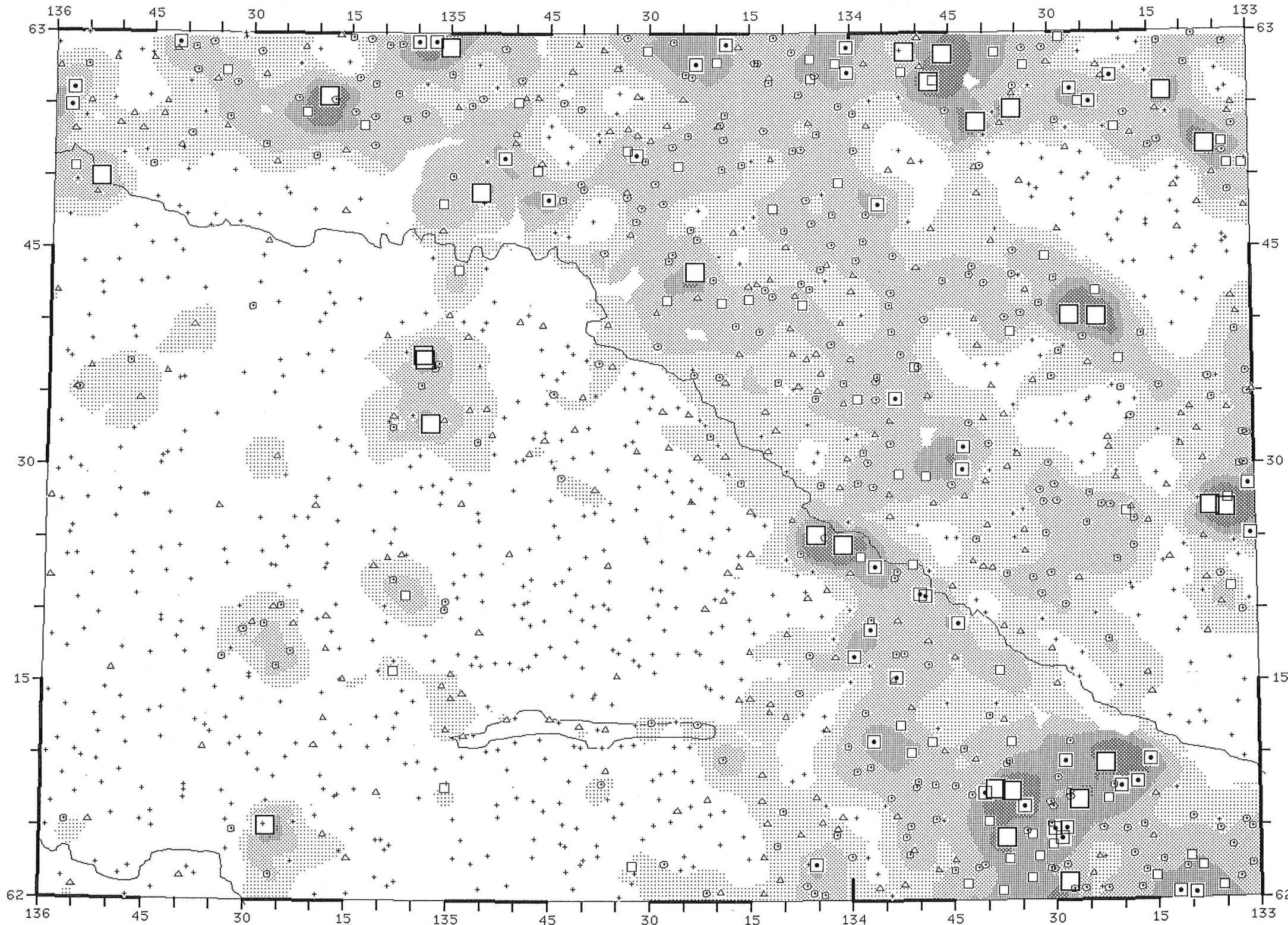

FLUORINE
 IN
 STREAM SEDIMENTS

PPM	%TILE
1631 -	- MAX
661 -	- 98
594 -	- 95
526 -	- 90
435 -	- 70
370 -	- 50
10 -	- MIN
1378 SAMPLES	

PPM	%TILE
1631	MAX
594	95
526	90
435	70
370	50
10	MIN
1378 SAMPLES	



GSC OPEN FILE 1961
 CANADA - YUKON
 MINERAL DEVELOPMENT
 AGREEMENT (1985-1989)

YUKON 1989
 NTS 105L
 105K (W1/2)

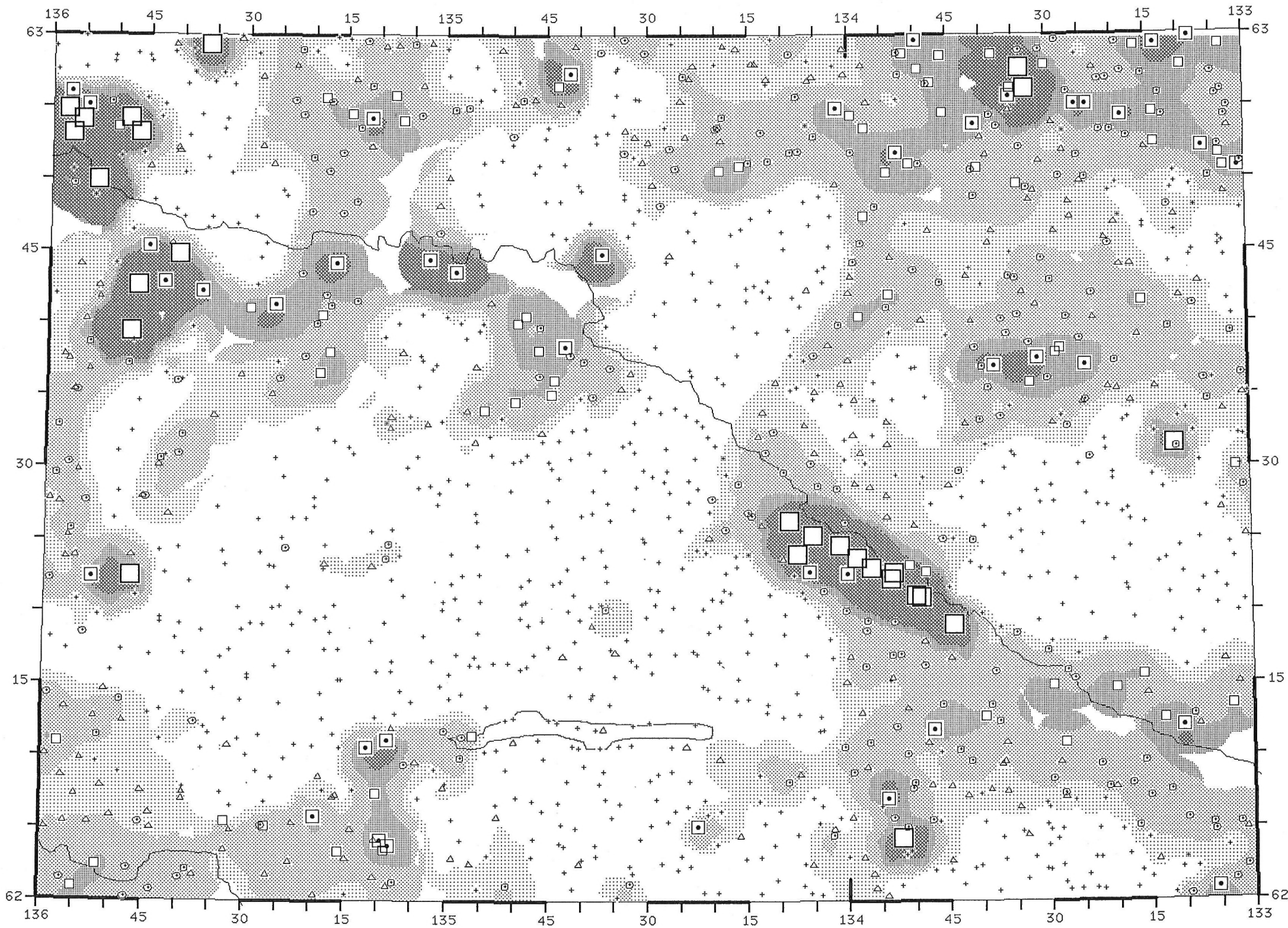

FLUORIDE
 IN
 STREAM WATERS

PPB	%TILE
3170 -	- MAX
400 -	- 98
200 -	- 95
150 -	- 90
100 -	- 70
80 -	- 50
10 -	- MIN

1349 SAMPLES

PPB	%TILE
3170	MAX
200	95
150	90
100	70
80	50
10	MIN

1349 SAMPLES



KILOMETRES

GSC OPEN FILE 1961
 CANADA - YUKON
 MINERAL DEVELOPMENT
 AGREEMENT (1985-1989)

YUKON 1989
 NTS 105L
 105K (W1/2)

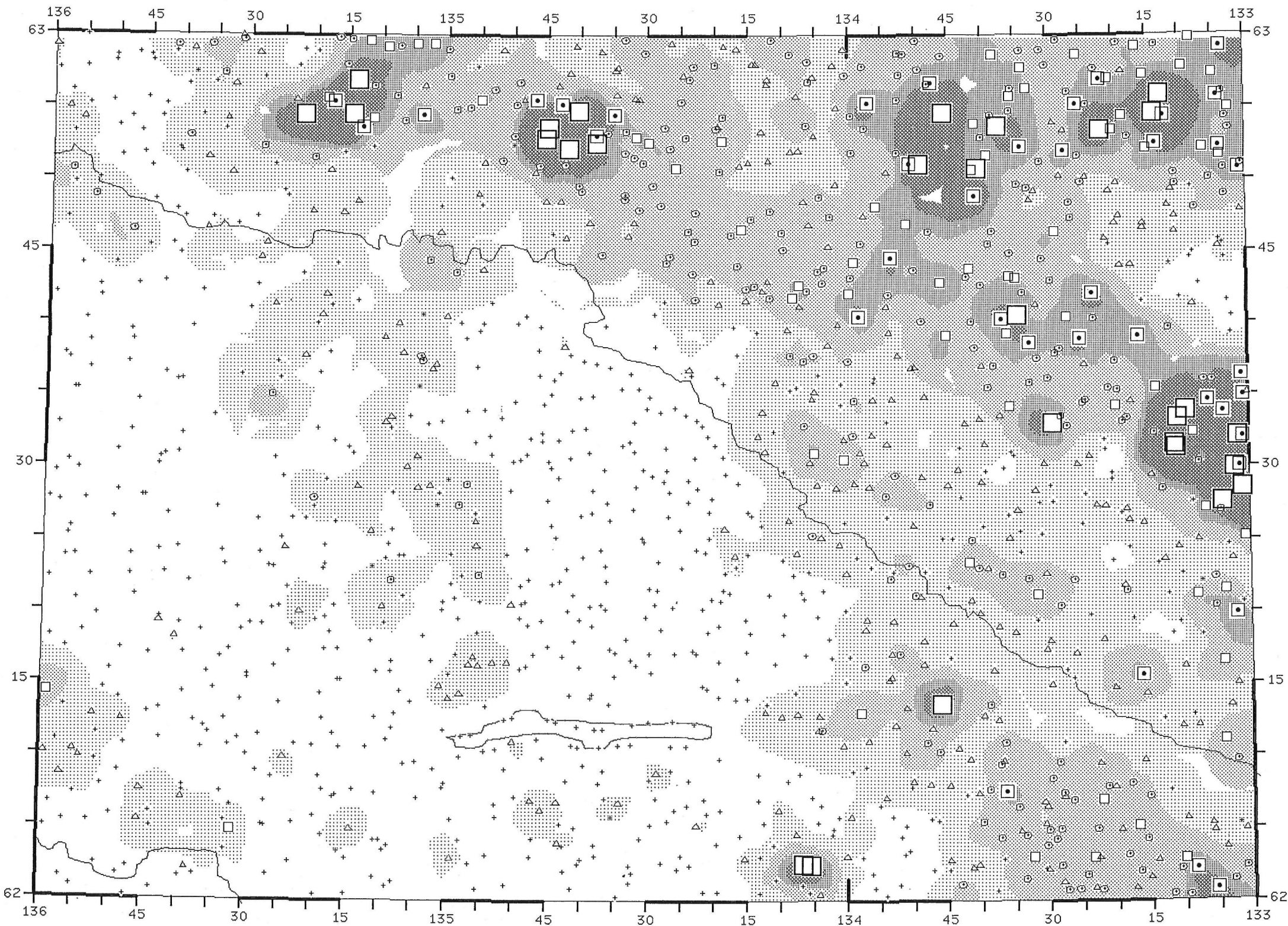

CADMIUM
 IN
 STREAM SEDIMENTS

PPM	%TILE
26.1 -	- MAX
5.3 -	- 98
2.9 -	- 95
1.9 -	- 90
0.8 -	- 70
0.2 -	- 50
0.1 -	- MIN

1379 SAMPLES

PPM	%TILE
26.1	MAX
2.9	95
1.9	90
0.8	70
0.2	50
0.1	MIN

1379 SAMPLES



GSC OPEN FILE 1961
 CANADA - YUKON
 MINERAL DEVELOPMENT
 AGREEMENT (1985-1989)

YUKON 1989
 NTS 105L
 105K (W1/2)

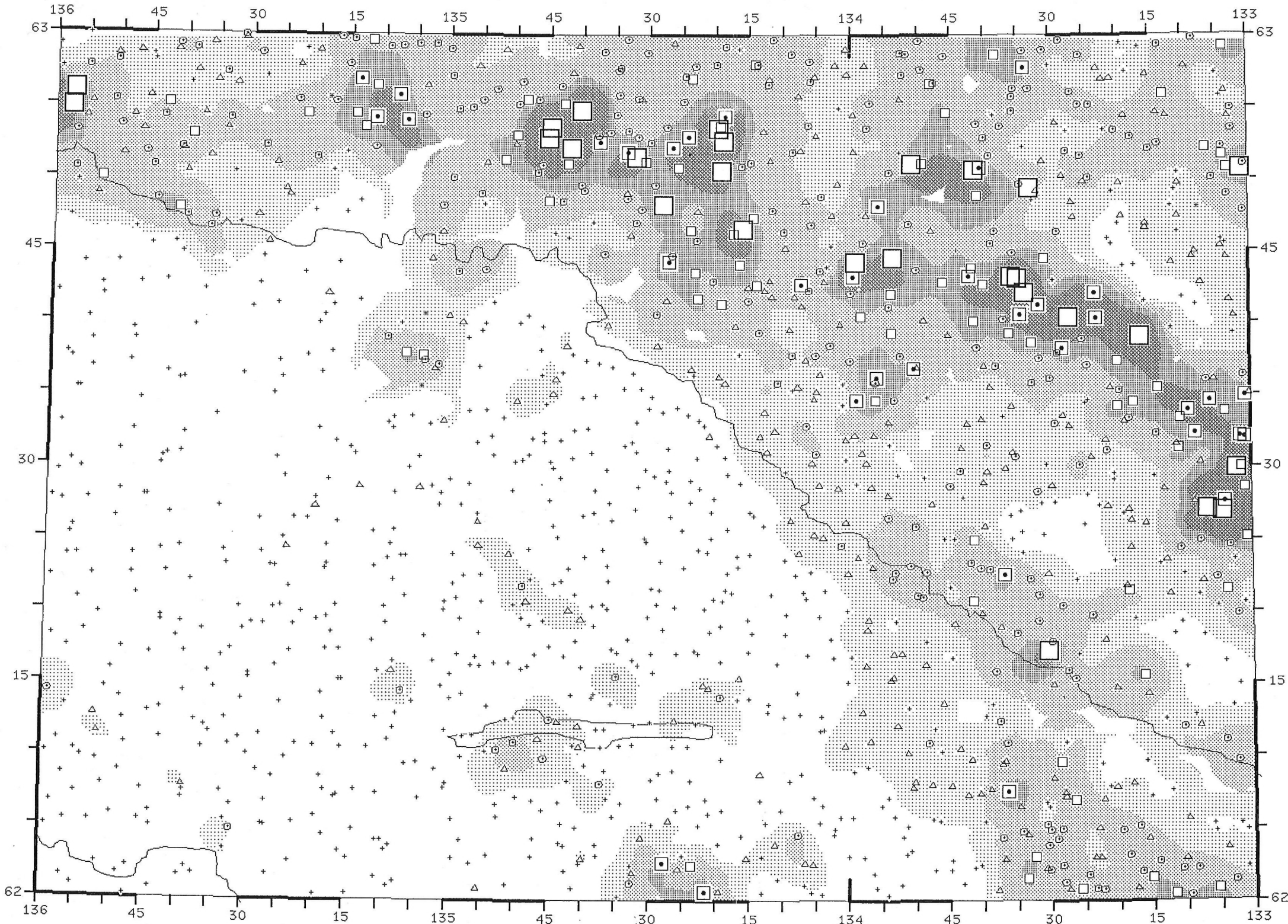

ANTIMONY
 IN
 STREAM SEDIMENTS

PPM	%TILE
23.00 -	- MAX
5.50 -	- 98
3.80 -	- 95
2.50 -	- 90
1.20 -	- 70
0.60 -	- 50
0.10 -	- MIN
1378 SAMPLES	

PPM	%TILE
23.00	MAX
3.80	95
2.50	90
1.20	70
0.60	50
0.10	MIN
1378 SAMPLES	

