

388000

389000

NOTES:  
 1. Units: Meters  
 2. Projection: UTM Zone 8 NAD83  
 3. Site features (e.g., roads, trails, streams, waterbodies, watercourses and infrastructure areas) digitized by ELR using 2008 Quickbird imagery and spatial data provided (courtesy of Yukon government).  
 4. Groundwater Sampling Locations collected by ELR May, 2016.

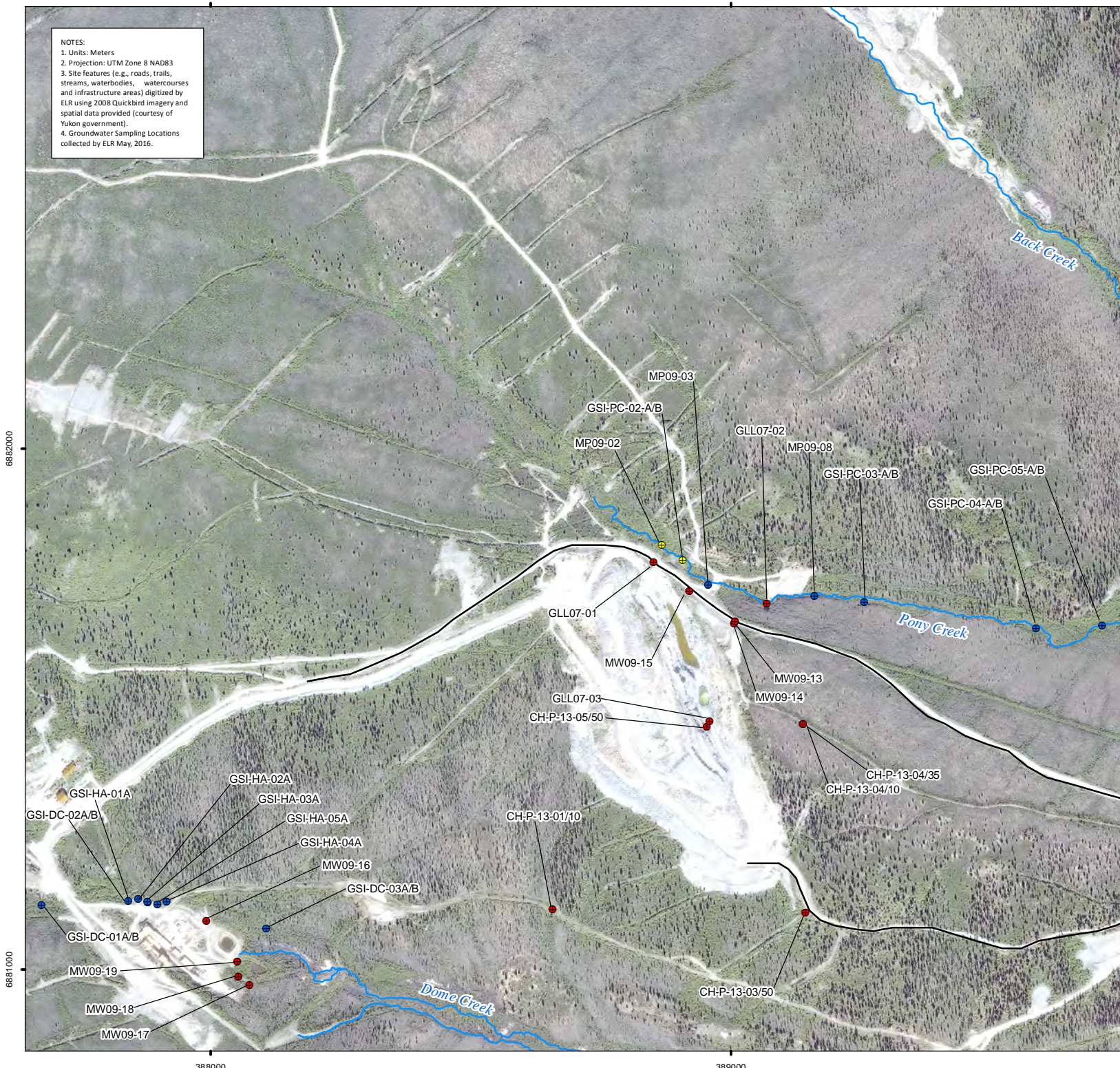

6882000

6881000

388000

389000

**Mount Nansen Site - January 2017  
 Groundwater Monitoring Program**



Client:



**Legend**

- Destroyed
- Drive Point
- Monitoring Well
- Watercourses

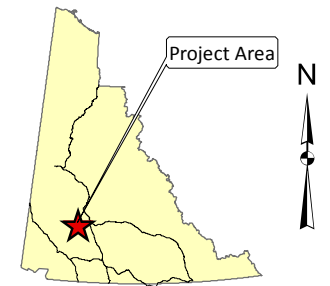

Scale: 1:10,000

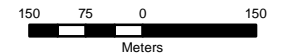

March 3, 2017

Hemmera Project: 1343-005.29  
 ELR Project: 16-239.3

**FIGURE 1-3**

**Groundwater Sampling Locations  
 Mill Complex and Brown McDade Pit**