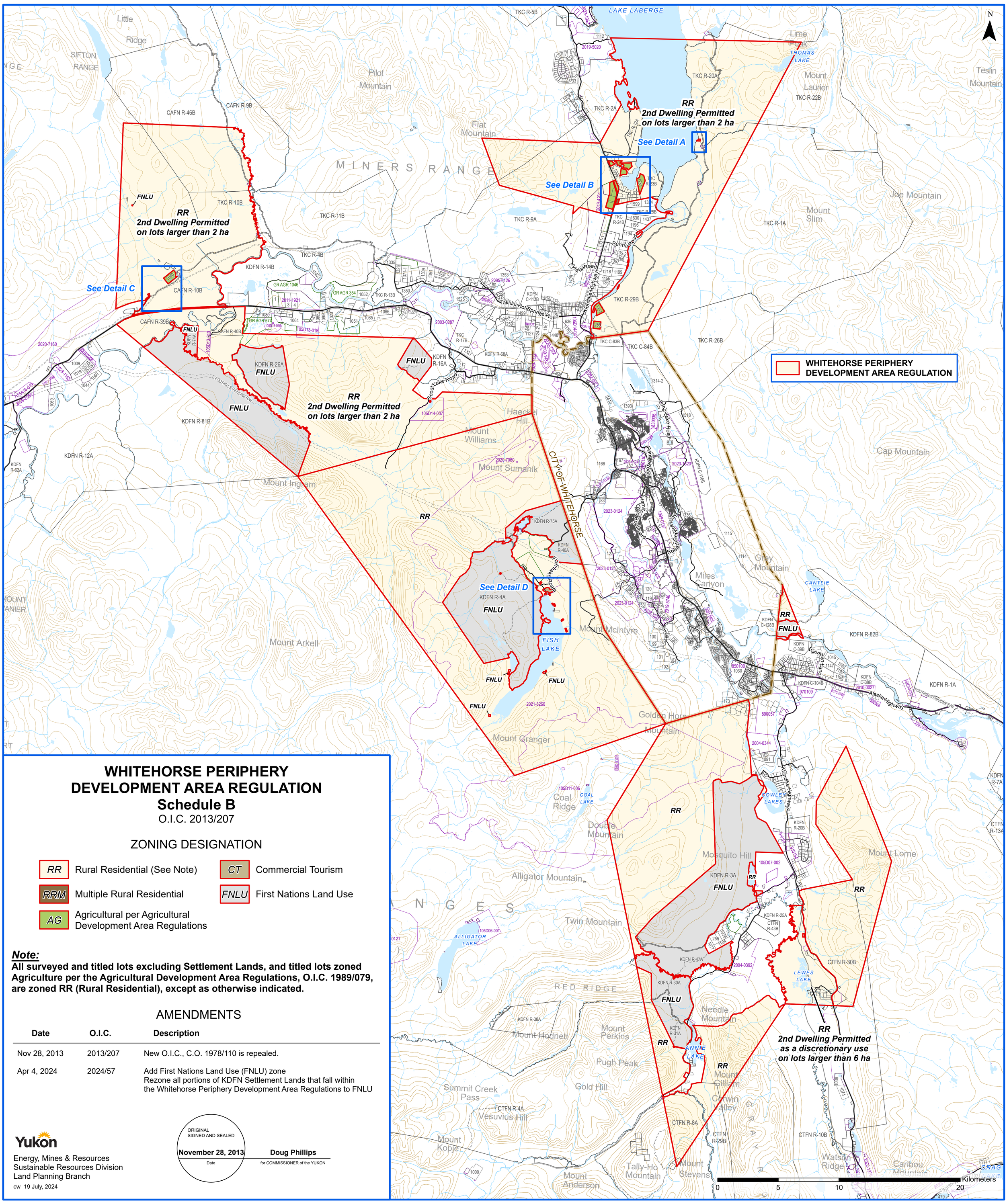

WHITEHORSE PERIPHERY DEVELOPMENT AREA REGULATION

Schedule B

O.I.C. 2013/207

ZONING DESIGNATION

RR	Rural Residential (See Note)	CT	Commercial Tourism
RRM	Multiple Rural Residential	FNLU	First Nations Land Use
AG	Agricultural per Agricultural Development Area Regulations		

Note:

All surveyed and titled lots excluding Settlement Lands, and titled lots zoned Agriculture per the Agricultural Development Area Regulations, O.I.C. 1989/079, are zoned RR (Rural Residential), except as otherwise indicated.

AMENDMENTS

Date	O.I.C.	Description
Nov 28, 2013	2013/207	New O.I.C., C.O. 1978/110 is repealed.
Apr 4, 2024	2024/57	Add First Nations Land Use (FNLU) zone Rezone all portions of KDFN Settlement Lands that fall within the Whitehorse Periphery Development Area Regulations to FNLU

Yukon
Energy, Mines & Resources
Sustainable Resources Division
Land Planning Branch
cw 19 July, 2024

ORIGINAL SIGNED AND SEALED
November 28, 2013
Date
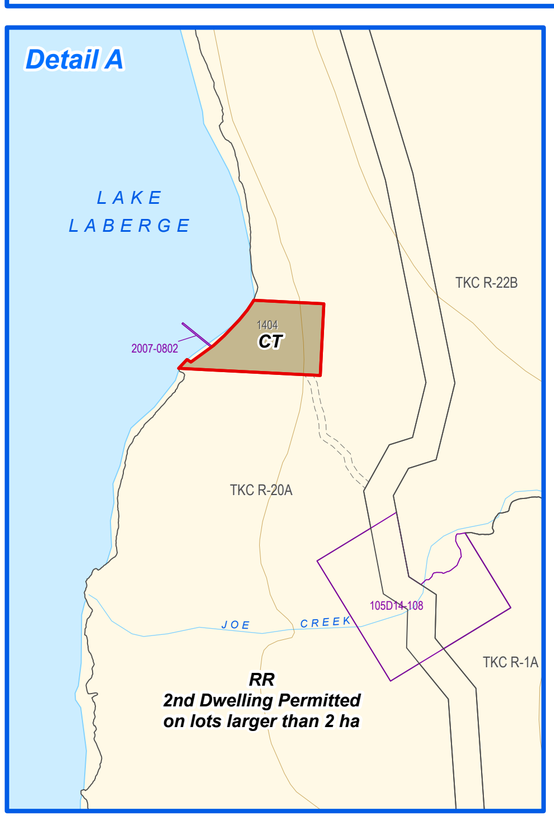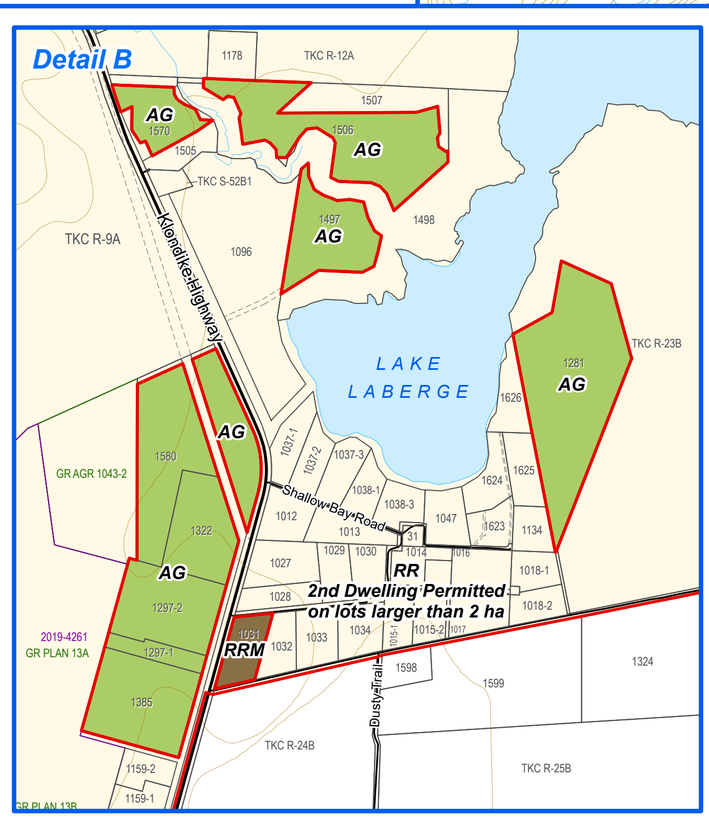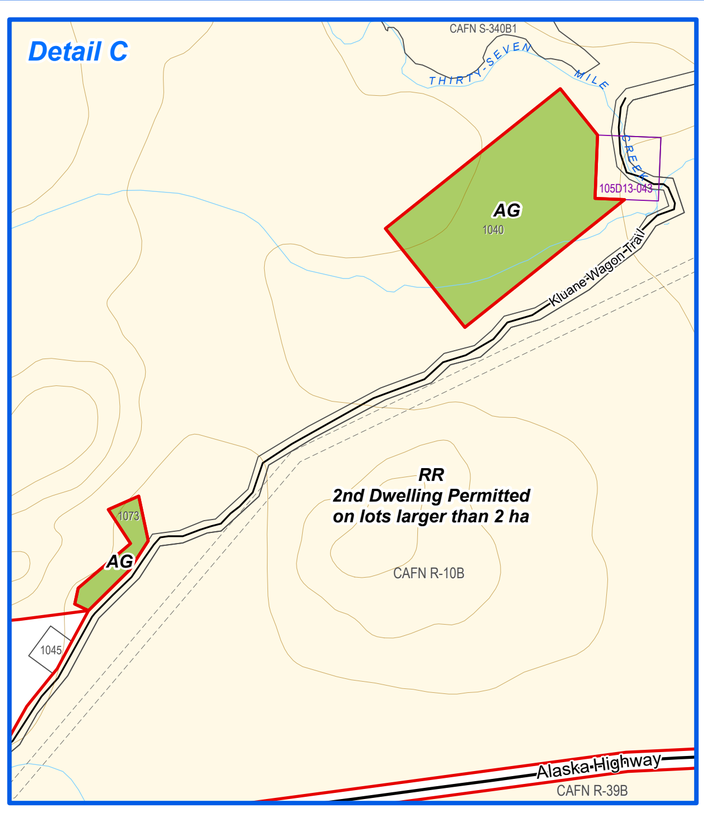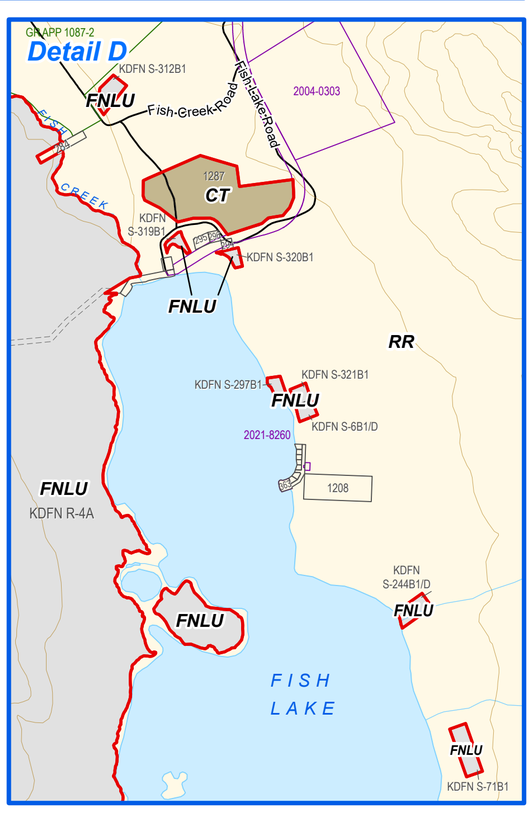
Doug Phillips
for COMMISSIONER of the YUKON