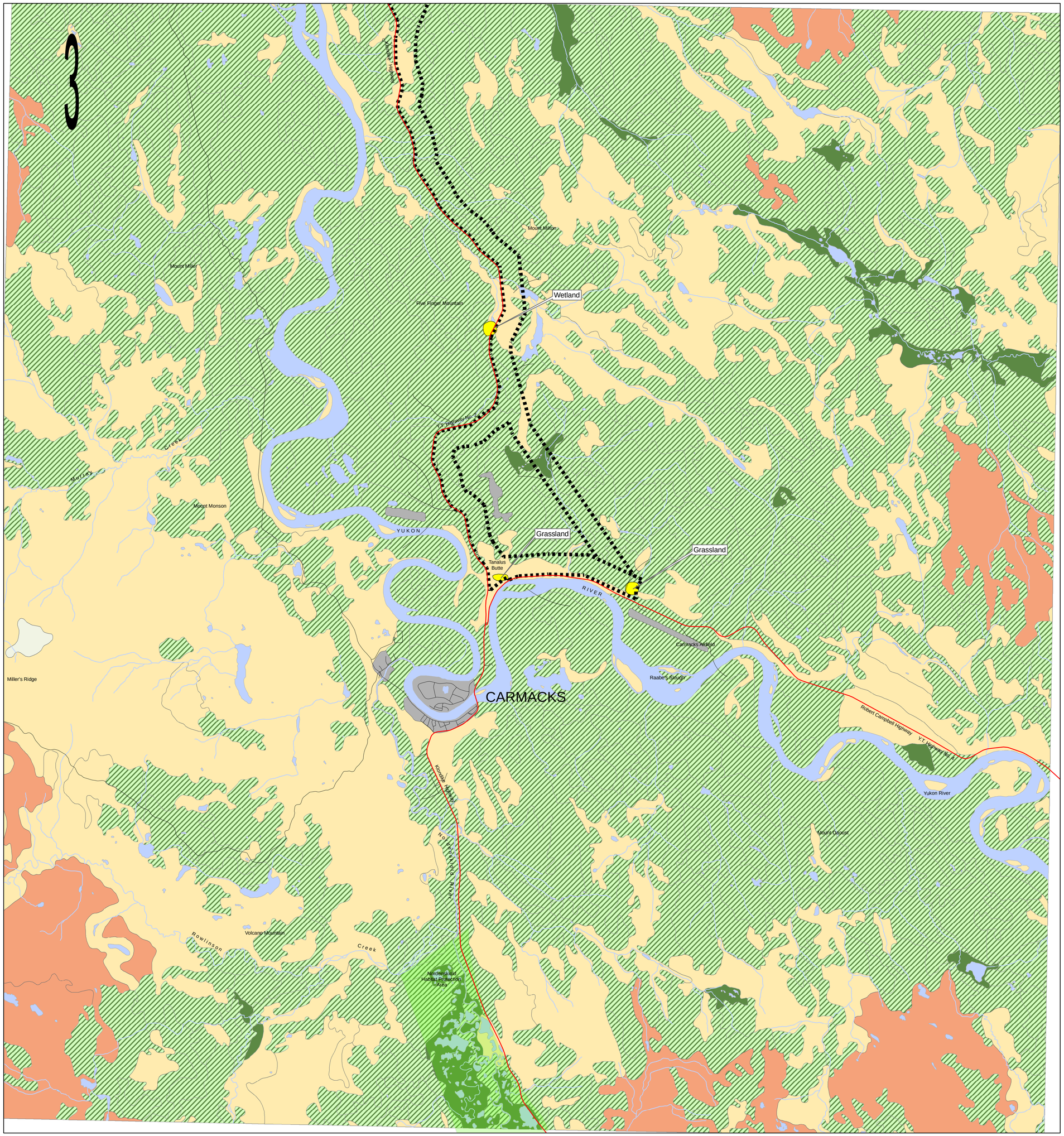

Carmacks-Stewart/ Minto Spur Transmission Project

YUKON ENERGY

Legend

- Route Study Area
- Main Road
- Secondary Road
- Water Course
- Water Body
- Parks and Protected Areas
- Potential Area for Rare Vegetation

Forest Cover Type

- Alpine
- Forest
- Lake or River
- Non-Productive
- Not Sufficiently Regenerated
- Urban
- Wetland

Digital Data Source:

National Topographic Data Base (NTDB) compiled by Natural Resources Canada at a scale of 1:50,000. Reproduced under license from © Her Majesty the Queen in Right of Canada, Department of Natural Resources Canada. All rights reserved.

Parks and Protected Areas data downloaded January 2006 from Yukon Department of Environment website: http://environmentyukon.gov.yk.ca/geomatics/govdata.html Source: Geomatics, Environment, Yukon Government.

Notation data acquired from InterGroup, August 2006.
Proposed corridor is preliminary subject to final engineering design.

Forest Cover data downloaded from http://www.geomaticsyukon.ca/data_download Source: Forestry, EMR, Yukon Government. Forest Cover Type information obtained from "Yukon Vegetation Inventory Manual Version 2.1", 2003.

Rare Vegetation identified by Stu Withers, S.P Withers Consulting, Whitehorse, Yukon.

NTS Sheet 115I/01
UTM Zone 8 NAD83

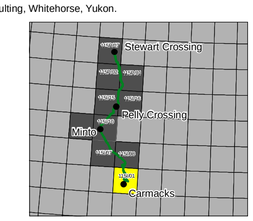

Forest Cover and Potential Locations for Rare Plants

Scale: 1:50,000
(when plotted at 24"x28",
orginal map on cd provided with final document)

0 1 2 4 6 km

Drawn By: RG/HD

Checked By: RM/NL

Date: August 2006

InterGroup® CONSULTANTS

ACCESS CONSULTING GROUP

Our File: D:\Project\AllProjects\YEC-05-01 CarmStewTransLine\gis\mxd\YESAA_Report\Fall2006\Vegetation\Vegetation_115I1.mxd