

YEIP
97-032
1997

REPORT ON
1997 PROSPECTOR'S ASSISTANCE WORK
YMIP FILE # 97-032
for
Eugene Curley
by
Larry W. Carlyle, P Geol

TABLE OF CONTENTS

	Page
Introduction	1
Little Salmon Lake	1
Mount Nansen	2
Findlayson Lake-Hoole River (Mink Creek)	3
Minto (McCabe Creek)	5
Statement of Costs	6
Statement of Qualifications	7
FIGURES	
Claim Maps NTS 115 I/2 & 3	In Pocket
Claim Maps NTS 105 G/6 & 11	In Pocket
Claim Map NTS 115 I/10	In Pocket
TABLES	
	Page
Little Salmon Lake Sample Analyses	2
Mount Nansen Sample Analyses	2
Findlayson Lake-Hoole River Sample Analyses	4
Minto (McCabe Creek) Sample Analyses	5
APPENDICES	
Appendix A -- Analytical Certificates	
Appendix B -- Invoices Supporting Statement of Costs	
Appendix C -- Diary	

INTRODUCTION:

In the Spring of 1997, a prospecting proposal was submitted to the Yukon Mineral Incentives Program on behalf of Eugene Curley. The proposal outlined anticipated prospecting programs in 4 areas of the Yukon:

- Mt. Nansen area
- Minto area
- Little Salmon Lake area
- Findlayson Lake - Hoole River area

Extensive work was carried out in all but the Little Salmon Lake area where only one day's work was able to be done.

The proposal was accepted and given the YMIP File # 97-032. This report describes the prospecting activities undertaken by Eugene Curley during 1997. The report has been prepared by Larry W. Carlyle, P. Geol., using information provided by Mr.

Curley.

LITTLE SALMON LAKE

The day of prospecting was done during a trip to Faro in late August. Prospecting was done in an area approximately 4 miles east of Little Salmon Lake between the road and the Little Salmon River (no map included). A soil/sediment sample called WOLF-1 was taken from a landslide area consisting of silt and decomposed and oxidized rock.

<u>Sample #</u>	<u>Ag(ppm)</u>	<u>Au(ppb)</u>	<u>Cu(ppm)</u>	<u>Pb(ppm)</u>	<u>Zn(ppm)</u>	<u>As(ppm)</u>
WOLF-1	0.2	13	23	22	113	7

MOUNT NANSEN

Most of the summer was spent working in this area. Both prospecting and target evaluation work was done in the area (prospecting under File # 97-032 and target evaluation under File # 97-041).

During the prospecting in the Minnesota Creek area between June 20 - 28/97 (See Diary), approximately 30 samples were taken but it was decided that none were worth assaying. Most of the rocks seen were schists and gneiss.

The prospecting from July 4 - 13th in the area of the Bear Zone trenches on 115 I/3 resulted in rock samples G9701-R and G9702-R of silicified vein and shear zone material being taken from the largest trench. Sample G9703-R was taken from a trench just above the Blue Ribbon Trail. The sample was of sheared and silicified quartz porphyry. Zones of quartz porphyry and Carmacks Volcanics, some associated with altered shear zones, were located in the Mt McDade area of 115 I/2.

<u>Sample #</u>	<u>Ag(ppm)</u>	<u>Au(ppb)</u>	<u>Cu(ppm)</u>	<u>Pb(ppm)</u>	<u>Zn(ppm)</u>	<u>As(ppm)</u>
G9701-R	2.0	45	20	48	59	2077
G9702-R	0.2	100	74	6	43	60
G9703-R	0.2	8	7	14	51	67

Prospecting in the area of a group of claims called the "AU" in this area during 1996 resulted in several samples being assayed. A sample of brecciated quartz porphyry containing 5+% sulphides called Au 96 was assayed in 1997 resulting in the < 5 ppb gold assay on WO# 07847. The HUB 97 sample for which gold and silver assays were obtained (on the same work order) is from a newly discovered gold-bearing silicified shear zone near the BYG mill. This claim was examined and sampled in anticipation of an option agreement being made with the claim owner.

Additional prospecting in the Minnesota Creek area of 115 1/3 resulted in a piece of vuggy quartz float containing galena and copper staining being sampled as MINC-1. The sample was found near Minnesota Creek approximately 1 3/4 miles upstream from its confluence with Victoria Creek.

<u>Sample #</u>	<u>Ag(ppm)</u>	<u>Au(ppb)</u>	<u>Cu(ppm)</u>	<u>Pb(ppm)</u>	<u>Zn(ppm)</u>	<u>As(ppm)</u>
MINC-1	14.6	10	24	1483	6	< 5

Two days of prospecting on August 18 and 19th in the Lonely Creek area in the southwest corner of 115 1/3 resulted in no samples being taken.

FINDLAYSON LAKE - HOOLE RIVER (MINK CREEK)

Prospecting was done in this area, NTS 105 G/6 & 11, from September 8 - 19th. This area has very little rock outcrop so most of the sampling consisted of 20 soil samples; with only 6 rock samples (See NTS 105 G/11). Samples Km 6 45, 97504R, 97505STS, and 97507R were samples of sheared, silicified and altered granite, granodiorite or gneiss and returned generally low assays. Samples 97507R and

97504R returned slightly elevated lead values. Sample 97504R also contained elevated copper and arsenic values. Sample 97508R was taken from a 1 ½ foot quartz vein. Sample 97509R was taken from an extremely large 12 foot wide quartz vein. The low gold values of only 5 ppb. were disappointing since they are just north of an area on 105 G/6 which is known to have mariposite mineralization. The slightly elevated arsenic value of 108 ppm obtained from Sample 97509R may justify further examination of the area.

Sample #	Ag(ppm)	Au(ppb)	Cu(ppm)	Pb(ppm)	Zn(ppm)	As(ppm)
Km 6 45	0.4	6	34	17	102	10
97504R	1.7	<5	140	570	141	302
97505STS	0.4	<5	23	47	96	28
97507R	1.0	5	5	893	24	6
97508R	0.2	5	3	24	37	<5
97509R	0.2	5	4	18	39	108

Soil Samples

Sample #	Ag(ppm)	Au(ppb)	Cu(ppm)	Pb(ppm)	Zn(ppm)	As(ppm)
97500S	0.4	<5	47	9	39	11
97501S	0.2	<5	18	22	76	6
97502S	0.4	<5	32	9	18	5
97503S	0.5	6	73	18	40	9
97504S	0.3	5	22	16	121	7
97505S	0.5	11	41	22	211	17
97506S	0.2	7	16	15	97	9
97507S	0.6	<5	29	18	121	18
97508S	0.2	<5	77	14	113	<5
97509S	0.2	13	77	18	66	<5
97510S	0.4	5	51	31	76	<5
97511S	0.4	7	41	25	80	<5
97512S	<0.1	6	24	10	74	<5
97513S	0.2	5	27	17	65	5
97514S	0.4	7	46	17	58	7
97515S	0.2	6	41	13	59	<5
97516S	0.2	<5	32	14	64	<5
97517S	0.3	5	40	19	129	<5
97518S	0.2	5	42	10	59	<5

<u>Sample #</u>	<u>Ag(ppm)</u>	<u>Au(ppb)</u>	<u>Cu(ppm)</u>	<u>Pb(ppm)</u>	<u>Zn(ppm)</u>	<u>As(ppm)</u>
97519S	0.3	6	64	12	83	7
97520S	0.3	8	82	14	72	<5

Both the rock and soil samples from this area show a general weak correlation between elevated arsenic, copper, and zinc values. There seems to be a weaker correlation with lead. This may be a useful fact during further exploration.

MINTO (McCABE CREEK)

Prospecting was done in this area of NTS 155 I/10 from September 24 - 30th. This prospecting resulted in 5 rock samples. Samples 97506R, 97601R, and 97602R were taken from a hillside south of McCabe Creek approximately 1 ½ miles east of the Klondike Highway. They appear to be of a slightly layered silicified limestone with weak malachite staining. The remaining samples, 97603R and 97604R, are from a stream cut approximately ½ mile east of the Klondike Highway. They are sheared, silicified and altered granite or granodiorite. The generally low metal values obtained from these samples is disappointing because Mr. Curley believes there is gold mineralization in the granite or granodiorite further to the south. The slightly elevated values in zinc and copper from Sample 97603R may show an extension from the better copper mineralization to the northeast.

<u>Sample #</u>	<u>Ag(ppm)</u>	<u>Au(ppb)</u>	<u>Cu(ppm)</u>	<u>Pb(ppm)</u>	<u>Zn(ppm)</u>	<u>As(ppm)</u>
97506R	<0.1	5	1077	6	32	5
97601R	2.2	17	3154	<2	14	<5
97602R	<0.1	<5	40	<2	6	<5
97603R	0.1	<5	137	6	72	<5
97604R	<0.1	<5	16	7	19	<5

STATEMENT OF COSTS (See Appendix B for Invoices)

4 Rock Samples + 1 Soil/Sediment Sample (WO#07911)	\$	105 00
NAL WO# 07847	\$	44 41
NAL WO# 07949	\$	112 35
NAL WO# 07933	\$	538 75
Field Assistant [Bob Marchand] (1 day @ \$100.00/day)	\$	100 00
Field Assistant [G Cochrane] (2 days @ \$100 00/day)	\$	200.00
Field Assistant [Rhonda McLean] (10 days @ \$100 00/day)	\$	1,000 00
Report Writing [L. Carlyle] (2 days @ \$150 00/day)	\$	300 00
Radio Rental	\$	133 75
ATV Rental		
1 machine - 30 days @ \$150/day	\$	4,500.00
2 machines - 11 days @ \$300/day	\$	3,300.00
Vehicle Mileage		
5 return trips Whitehorse-Mt. Nansen (490 km @ \$0 35/km) X 5	\$	857.50
1 return trip Mt Nansen-Minto 230 km @ \$0 35/km	\$	80 50
1 return trip Mt Nansen-Mink Creek 660 km @ \$0.35/km	\$	231.00
Room and Board		
<u>1 person</u>		
June 20 - 28 (9 days @ \$60/day)	\$	540 00
July 4 - 13 (10 days @ \$60/day)	\$	600.00
Aug 9 - 15 (7 days @ \$60/day)	\$	420 00
Aug 18 & 19 (2 days @ \$60/day)	\$	120 00
Aug. 21 & 22 (2 days @ \$60/day)	\$	120.00
Sept 24 -30 (7 days @ \$60/day)	\$	420 00
<u>2 people</u>		
Aug. 4 - 6 (3 days @ \$120/day)	\$	360.00
Aug 20 (1 day @ \$120/day)	\$	120 00
Sept 8 - 19 (12 days @ \$120/day)	\$	1,440 00
	TOTAL:	\$15,643.26
	Advance	- \$ 2,500.00
	Sub Total	\$13,143.26

STATEMENT OF QUALIFICATIONS

I, LARRY W. CARLYLE, do certify.

- 1 That I am a professional geologist; resident at 74 Tamarack Drive, Whitehorse, Yukon Y1A 4Y6
- 2 That I hold a B. Sc Degree in geology from the University of British Columbia (1970)
- 3 That I am a Fellow of the Geological Association of Canada (F - 4355).
- 4 That I am a Registered Professional Geologist in the Association of Professional Engineers, Geologists, and Geophysicists of the Province of Alberta (41097)
- 5 That I have practiced my profession as a mine and exploration geologist for twenty years
6. The attached report was written based on information provided by Mr. Curley. I had no participation in the work performed from which the information was obtained

DATED at Whitehorse, Yukon, this 29th day of December, 1997.

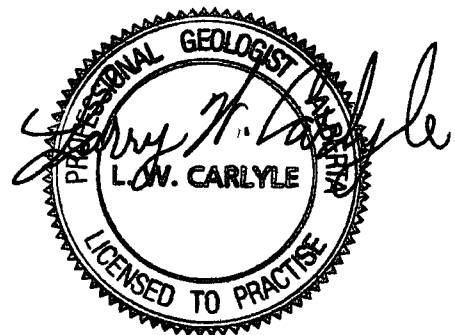

APPENDIX A

ANALYTICAL CERTIFICATES

17/09/97

Assay Certificate

Page 1

Eugene Curly

WO# 07911

Certified by 

Sample #	Au ppb
G9701-R	45
G9702-R	100
G9703-R	8
MINC-1	10
T1-1	<5
T1-2	5
T1-3	<5
T1-4	47
T1-5	6
T1-6	7
T2-1	11
T2-2	5
T2-3	9
T2-4	8
T2-5	<5
T2-6	7
T2-7	7
T2-8	0
T2-9	<5
T2-10	6
T3-1	13
T3-2	10
T3-3	16
T4-1	9
T4-2	12
WOLF-1	13





CERTIFICATE (ANALYSIS

iPL 97I0911

2036 Columbia
Vancouver, B C
Canada V5Y 3E1
Phone (604) 879-7878
Fax (604) 879-7898

Client : Northern Analytical Laboratories
Project: PO#332333 WO#7911

26 Samples
26=PuIp

[091112;28;49;79092297]

Out: Sep 22, 1997
In : Sep 15, 1997

Page 1 of 1
Section 1 of 1

Sample Name	Ag ppm	Cu ppm	Pb ppm	Zn ppm	As ppm	Sb ppm	Hg ppm	Mo ppm	Tl ppm	B1 ppm	Cd ppm	Co ppm	Ni ppm	Ba ppm	W ppm	Cr ppm	V ppm	Mn ppm	La ppm	Sr ppm	Zr ppm	Sc ppm	Ti %	Al %	Ca %	Fe %	Mg %	K %	Na %	P %
G9701R	2.0	20	48	59	2077	<	<	5	<	85	0.3	17	9	415	<	64	25	1167	4	93	2	6	< 0.23	4.57	3.30	0.32	0.15	0.01	0.03	
G9702R	0.2	74	6	43	60	<	<	2	<	<	0.2	9	3	87	<	33	66	681	8	53	1	12	< 0.52	2.13	3.75	0.48	0.11	0.04	0.19	
G9703R	0.2	7	14	51	67	5	<	1	<	<	0.2	3	3	529	*	86	6	193	11	14	3	1	< 0.28	0.13	0.88	0.04	0.14	0.02	0.02	
MINC-1	14.6	24	1483	6	<	6	<	1	<	23	<	1	2	114	<	193	2	48	<	3	<	<	< 0.03	0.02	0.41	<	<	0.01	<	
T1-1	0.3	10	48	53	27	7	<	1	<	<	0.2	2	6	127	<	75	13	214	3	18	1	1	< 0.26	0.20	0.78	0.04	0.04	0.03	0.03	
T1-2	0.2	15	50	90	86	19	<	1	<	<	0.2	3	14	251	<	62	12	562	4	11	1	3	< 0.67	0.23	1.70	0.11	0.04	0.02	0.04	
T1-3	0.2	17	12	69	81	10	<	1	<	<	0.1	3	7	75	<	60	17	136	4	9	1	2	< 0.45	0.16	1.02	0.02	0.04	0.01	0.05	
T1-4	0.1	25	8	66	647	60	8	13	<	<	0.1	6	19	434	<	110	14	99	3	26	1	3	< 0.29	0.08	1.24	0.01	0.05	0.01	0.03	
T1-5	0.2	33	9	101	360	16	<	4	<	*	0.7	8	35	89	*	135	40	267	6	26	1	4	< 0.27	0.07	2.22	0.03	0.09	0.01	0.02	
T1-6	<	7	21	22	31	8	<	3	<	<	0.1	2	3	968	<	92	3	121	8	17	12	1	< 0.34	0.02	0.61	0.02	0.21	0.01	<	
T2- 1	0.3	45	27	100	62	21	<	4	<	<	<	13	62	570	<	85	35	631	10	43	2	6	< 0.34	0.09	4.11	0.08	0.18	0.01	<	
T2- 2	0.1	13	4	16	11	<	<	1	<	<	0.1	2	12	178	<	172	7	152	3	13	1	1	< 0.12	0.15	0.87	0.09	0.05	0.02	<	
T2- 3	0.1	55	7	72	52	20	<	2	<	<	0.4	10	45	121	<	171	44	411	11	26	1	6	< 0.41	0.28	2.76	0.12	0.09	0.01	0.05	
T2- 4	0.1	44	12	64	41	8	<	1	<	<	0.4	9	24	144	<	94	22	372	17	12	1	4	< 0.54	0.20	2.01	0.10	0.13	0.03	0.06	
T2- 5	0.1	38	9	69	33	11	<	2	<	<	0.4	7	32	159	<	94	18	375	15	14	1	3	< 0.38	0.17	2.27	0.06	0.15	0.01	0.05	
T2- 6	0.1	49	11	115	170	30	<	3	<	<	0.1	12	46	127	<	84	31	466	14	23	2	5	< 0.36	0.15	3.14	0.05	0.13	0.01	0.05	
T2- 7	0.1	73	15	154	53	5	<	2	<	<	0.2	14	45	105	<	58	66	128	24	20	1	8	< 0.87	0.37	3.44	0.18	0.15	0.01	0.13	
T2- 8	0.1	49	8	92	34	9	<	2	<	<	0.6	10	17	183	<	94	57	364	13	13	1	8	< 0.62	0.30	2.88	0.17	0.11	0.02	0.06	
T2- 9	0.1	26	6	88	<	<	<	1	<	<	<	14	5	358	<	58	83	783	13	15	1	12	0.14	1.27	0.66	3.79	0.87	0.64	0.06	0.12
T2-10	0.1	7	<	21	16	<	<	1	<	<	0.1	2	1	480	<	94	3	262	18	11	2	1	< 0.18	0.65	0.62	0.04	0.17	0.01	<	
T3-1	<	13	9	86	34	7	<	2	<	<	0.5	9	5	295	<	55	24	828	15	8	1	7	< 0.58	0.25	2.95	0.15	0.22	0.02	0.06	
T3-2	0.1	18	6	91	<	9	<	3	<	<	1.1	21	4	1690	<	33	77	1796	5	162	1	11	0.01	0.45	107	5.69	1.92	0.16	0.02	0.03
T3-3	<	18	4	52	30	6	<	1	<	<	<	10	5	166	<	73	47	984	2	13	1	10	< 0.28	0.14	3.14	0.09	0.11	0.01	0.02	
T4-1	<	65	<	35	45	12	<	1	<	<	0.4	9	3	1717	<	98	22	554	19	21	1	5	< 0.31	0.86	2.82	0.09	0.06	0.04	0.02	
T4-2	0.1	43	2	37	36	5	<	1	<	<	0.5	9	4	87	<	62	28	373	28	8	2	7	< 0.43	0.39	2.97	0.07	0.06	0.02	0.03	
WOLF-1	0.2	23	22	113	77	<	<	2	<	<	1.0	10	20	169	<	18	28	544	19	95	3	3	0.03	1.06	4.02	2.37	0.79	0.17	0.03	0.09

Min Limit 0.1 1 2 1 5 3 1 10 0.1 1 1 2 5 1 2 1 2 1 1 1 0.01 0.01 0.01 0.01 0.01 0.01 0.01 0.01 0.01 0.01 0.01

Max Reported* 99.9 20000 20000 20000 9999 999 9999 999 999 9999 99.9 9999 9999 9999 999 9999 9999 9999 9999 9999 9999 9999 9999 9999 9999 9999 1.00 9.99 9.99 9.99 9.99 9.99 9.99 5.00 5.00

Method ICP

—No Test Ins=Insufficient Sample Del=Delay Max=No Estimate Rec=ReCheck m=x1000 %=Estimate % P=PuIp

23/07/97

Assay Certificate

Page 1

Eugene Curley

WO#07847

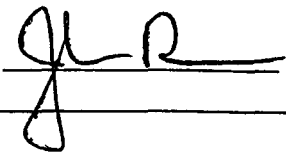
Certified by 

Sample #	Au ppb	Au oz/ton	Ag oz/ton
Au 96 HUB 97	<5	0.109	7.01



07/10/97

Assay Certificate

Page 1

Eugene Curley

WO# 07949

Certified by

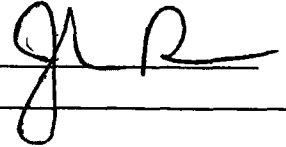

Sample #	Au ppb
97506R	5
97601R	17
97602R	<5
97603R	<5
97604R	<5



07/10/97

Assay Certificate

Page 1

Eugene Curley

WO# 07933

Certified by

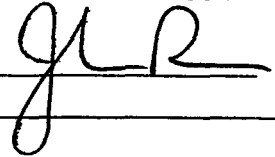

Sample #	Au ppb
Km 6.45	6
97504R	<5
97505STS	<5
97507R	5
97508R	5
97509R	5
97-500-S	<5
97-501-S	<5
97-502-S	<5
97-503-S	6
97-504-S	5
97-505-S	11
97-506-S	7
97-507-S	<5
97-508-S	<5
97-509-S	13
97-510-S	5
97-511-S	7
97-512-S	6
97-513-S	5
97-514-S	7
97-515-S	6
97-516-S	<5
97-517-S	5
97-518-S	5
97-519-S	6
97-520-S	8





CERTIFICATE OF ANALYSIS

iPL 97J1006

2036 Co' Street
 Vancouver, B.C.
 Canada V5Y 3E1
 Phone (604) 879-7878
 Fax (604) 879-7898

Client : Northern Analytical Laboratories
 Project: W0# 7933

27 Samples
 27=Pu/p

[100609:23:15:79101097]

Out: Oct 10, 1997
 In : Oct 06, 1997

Page 1 of 1
 Section 1 of 1

Sample Name	Ag	Cu	Pb	Zn	As	Sb	Hg	Mo	Tl	Bi	Cd	Co	Ni	Ba	W	Cr	V	Mn	La	Sr	Zr	Sc	Ti	Al	Ca	Fe	Mg	K	Na	P	
	ppm	ppm	ppm	ppm	ppm	ppm	ppm	ppm	ppm	ppm	ppm	ppm	ppm	ppm	ppm	ppm	ppm	ppm	ppm	ppm	ppm	ppm	%	%	%	%	%	%	%	%	%
97-504R	1.7	140	570	141	302	<	<	6	<	7	0.8	33	161	26	106	21	6551	9	184	3	7	<	0.53	8.68	6.19	3.36	0.07	0.04	0.14		
97-505S	0.4	23	47	96	28	<	<	3	<	<	0.8	8	27	602	68	37	405	9	77	3	2	0.01	0.67	1.54	1.83	0.55	0.11	0.03	0.13		
97-507R	1.0	5	893	24	6	17	<	3	<	<	0.4	66	1641	34	391	4	800	<	71	1	2	<	0.03	0.16	3.08	20%	<	0.02	<		
97-508R	0.2	3	24	37	<	8	<	3	<	<	1.2	36	725	15	281	7	412	<	148	1	2	<	0.03	2.69	2.71	14%	<	0.02	<		
97-509R	0.2	4	18	39	108	10	<	5	<	<	0.9	43	631	31	<	371	12	1720	2	648	1	6	<	0.28	7.58	3.07	10%	0.02	0.02	<	
97-500S	0.4	47	9	39	11	<	<	1	<	<	0.9	4	31	211	<	12	17	177	4	55	2	<	<	0.54	2.21	0.77	0.27	0.04	0.04	0.07	
97-501S	0.2	18	22	76	6	<	<	2	<	<	0.8	3	13	547	<	6	11	180	4	89	2	<	0.01	0.52	1.97	0.53	0.19	0.03	0.04	0.07	
97-502S	0.4	32	9	18	5	<	<	1	<	<	0.4	3	13	282	<	8	14	118	9	71	2	1	<	0.53	1.46	0.63	0.19	0.04	0.04	0.06	
97-503S	0.5	73	18	40	9	<	<	1	<	<	0.3	8	21	505	<	17	30	598	9	93	2	1	<	0.81	2.10	1.37	0.39	0.05	0.03	0.10	
97-504S	0.3	22	16	121	7	<	<	2	<	<	0.7	9	28	339	<	20	34	414	9	71	2	1	<	0.89	1.07	1.77	0.53	0.07	0.02	0.07	
97-505S	0.5	41	22	211	17	<	<	4	<	<	2.0	10	35	396	<	22	43	537	9	72	4	2	<	0.98	1.39	2.25	0.49	0.13	0.02	0.17	
97-506S	0.2	16	15	97	9	<	<	2	<	<	0.5	8	21	507	<	23	41	434	10	56	2	1	<	0.98	0.98	1.79	0.43	0.07	0.02	0.11	
97-507S	0.6	29	18	121	18	<	<	4	<	<	1.5	16	30	715	<	23	57	933	12	60	2	2	<	1.29	0.77	2.54	0.41	0.10	0.02	0.12	
97-508S	0.2	77	14	113	<	<	<	2	<	<	1.1	16	44	259	<	34	31	531	12	50	1	2	0.01	0.90	1.18	2.43	0.50	0.05	0.02	0.13	
97-509S	0.2	77	18	66	<	<	<	3	<	<	0.1	24	60	306	<	36	35	1032	19	41	2	3	0.01	1.01	1.07	3.61	0.53	0.06	0.02	0.13	
97-510S	0.4	51	31	76	<	<	<	2	<	<	0.3	29	84	83	<	18	14	329	52	11	5	3	<	0.47	2.49	3.12	0.43	0.06	0.02	0.13	
97-511S	0.4	41	25	80	<	<	<	3	<	<	0.4	18	52	299	<	46	37	610	20	77	3	3	<	1.13	1.32	3.32	0.52	0.06	0.02	0.07	
97-512S	<	24	10	74	<	<	<	2	<	<	<	19	54	214	<	104	36	648	6	78	2	3	0.01	1.08	1.66	4.06	0.90	0.04	0.03	0.11	
97-513S	0.2	27	17	65	5	<	<	2	<	<	0.1	20	90	155	<	208	62	385	19	38	1	7	0.04	1.56	0.61	3.37	1.52	0.05	0.02	0.09	
97-514S	0.4	46	17	58	7	<	<	3	<	<	0.6	15	46	289	<	67	37	534	23	37	2	2	0.01	1.32	0.62	2.80	0.83	0.05	0.02	0.08	
97-515S	0.2	41	13	59	<	<	<	2	<	<	0.7	13	48	399	<	67	32	523	12	82	2	2	0.02	1.13	1.78	2.16	0.80	0.05	0.03	0.10	
97-516S	0.2	32	14	64	<	<	<	1	<	<	0.4	12	45	304	<	75	34	426	13	90	2	2	0.02	1.12	1.22	2.01	0.81	0.03	0.03	0.11	
97-517S	0.3	40	19	129	<	<	<	2	<	<	0.6	20	77	280	<	123	53	665	16	87	2	4	0.03	1.54	1.27	3.03	1.31	0.06	0.02	0.12	
97-518S	0.2	42	10	59	<	<	<	1	<	<	0.7	19	74	323	<	135	57	451	14	79	1	4	0.04	1.69	1.35	2.99	1.48	0.06	0.03	0.10	
97-519S	0.3	64	12	83	7	8	<	2	<	<	<	34	142	287	<	315	115	518	15	72	1	8	0.11	3.16	1.07	4.81	3.35	0.07	0.02	0.09	
97-520S	0.3	82	14	72	<	<	<	2	<	<	0.3	25	78	322	<	171	97	587	18	74	1	7	0.07	2.09	1.13	3.90	2.01	0.09	0.02	0.13	

Min Limit 0.1 1 2 1 5 5 3 1 10 2 0.1 1 1 2 5 1 2 1 2 1 1 1 0.01 0.01 0.01 0.01 0.01 0.01 0.01 0.01 0.01
 Max Reported* 99.9 20000 20000 20000 9999 999 9999 999 999 9999 99.9 9999 9999 9999 999 9999 9999 9999 9999 9999 9999 9999 9999 1.00 9.99 9.99 9.99 9.99 9.99 5.00 5.00
 Method ICP
 ---No Test Ins=Insufficient Sample Del=Delay Max=No Estimate Rec=ReCheck max1000 %=Estimate % NS=No Sample Pu/p

P. 01
604 879 7898
INTERNATIONAL+
OCT-14-97 02:29 PM

APPENDIX B
INVOICES SUPPORTING
STATEMENT OF COSTS

Invoice for Analytical Services

To:

Eugene Curly

Invoice Date: 17/09/97

WO# 07911

QTY	DESCRIPTION	UNIT PRICE	AMOUNT
25	Sample Preparation: Rock/D.C. Sample Preparation	5.00	125.00
22	Sample Drying	2.50	55.00
1	Soil/Sediment Sample Preparation	2.00	2.00
26	Analyses: Au + 30	16.00	416.00
<p><i>4 rocks } Prospectors. 1 soil }</i></p> <p><i>PAID</i></p>			
Subtotal			598.00
GST @7% (R 121285662)			41.86
Total due on receipt of invoice			\$639.86

2% per month charged on overdue accounts



MT Nansen

Invoice for Analytical Services

To:

Eugene Curley

Invoice Date: 23/07/97

WO# 07847

QTY	DESCRIPTION	UNIT PRICE	AMOUNT
2	Sample Preparation: Rock/D.C. Sample Preparation	5.00	10.00
1	Analyses: Au + 30	16.00	16.00
1	Au (1AT FA/AAS) & Ag Assay	15.50	15.50
Subtotal			41.50
GST @7% (R 121285662)			2.91
Total due on receipt of invoice			\$44.41

2% per month charged on overdue accounts

PAID *gr*



minto

Invoice for Analytical Services

To:

Eugene Curley

Invoice Date: 07/10/97

WO# 07949

QTY	DESCRIPTION	UNIT PRICE	AMOUNT
5	Sample Preparation: Rock/D.C. Sample Preparation	5.00	25.00
5	Analyses: Au + 30	16.00	80.00
<i>Paw. Cash.</i>			
Subtotal			105.00
GST @7% (R 121285662)			7.35
Total due on receipt of invoice			\$112.35

2% per month charged on overdue accounts



Fundlayson
Hoole

Invoice for Analytical Services

To: *667611*

Invoice Date: 07/10/97

Eugene Curley

WO# 07933

QTY	DESCRIPTION	UNIT PRICE	AMOUNT
	Sample Preparation:		
4	Rock/D.C. Sample Preparation	5.00	20.00
2	Sample Drying	2.50	5.00
22	Soil/Sediment Sample Preparation	2.00	44.00
1	Soil/Sed. Sample Preparation (Plastic Bags)	2.50	2.50
	Analyses:		
27	Au + 30	16.00	432.00
<i>PAID</i>			
<i>CASH</i>			
Subtotal			503.50
GST @7% (R 121285662)			35.25
Total due on receipt of invoice			\$538.75

2% per month charged on overdue accounts



Aug 20/97

Paid to
Bob Marchand
\$100.00 for 1 day
prospecting assistant
Eugene Curley

December 26 1997
Received from Eugene Curley
cash
three hundred
days report writing
\$500.00
Larry H. Carlyle No.

19
Received from Eugene Curley
cash
one hundred thirty three
month HF Radio Rental + GST
\$133.75
Peacock Camps No.

Co. COCHRANE
 815 C 99
 WHITEHORSE

OUR NUMBER	387160
DATE	
CUSTOMER'S ORDER	
SALESMAN	
TERMS	
FOB	

TAX REG NO _____
 SOLD TO EUGENE CURLEY

 SHIP TO _____
 ADDRESS _____ VIA _____

INVOICE

QUANTITY	DESCRIPTION	PRICE	AMOUNT
	4 DAYS WORK AS FIELD ASSISTANT		400 ⁰⁰
	PAID IN FULL CASH		
	2 days on Prospector's Program		400 ⁰⁰

5 BLUELINE DC 32

Sept 23/69

Received from
 Eugene Curley
 one thousand dollars
 for 10 days work
 as a Prospecting assistant

1000.00 per day
 10 days = \$1000.00

signed
 [Signature]

APPENDIX C

Diary

1997 PROSPECTOR'S ASSISTANCE DIARY**EUGENE CURLEY****June 20 - 28, 1997**

Prospecting alone in Minnesota Creek area on 115 I/2 & 3.

July 4 - 13, 1997

Prospecting alone in the Victoria Creek (Bear Zone) area on 115 I/3.

August 4 - 6, 1997

Prospecting in the company of Gerry Cochrane in the Minnesota Creek area (115 I/3)

August 9 - 15, 1997

Prospecting alone in Montgomery Creek (115 I/2 & 3) area.

August 16 - 17, 1997

Backhoe trenching on ANG Claims with Phil Veenhof. Claimed as part of Target Evaluation Program (File # 97-041)

August 18 - 19, 1997

Prospecting alone in Lonely Creek area of 115 I/3.

August 20, 1997

Staking additional ANG Claims in company of Bob Marchand.

August 21, 1997

Rainy day, stayed in camp organizing gear.

August 22, 1997

Travel to Whitehorse.

September 2, 1997

Travel Whitehorse to Mt. Nansen (Charged against Target Evaluation Program).

September 3 - 4, 1997

Mapping and sampling of trenches on ANG Claims in company of Larry Carlyle (Target Evaluation Program)

September 5, 1997

Travel Mt. Nansen to Whitehorse (Charged against Target Evaluation Program).

September 8, 1997

Travel Whitehorse to Mt. Nansen in company of Rhonda McLean

September 9, 1997

Packed gear and bikes on trailer for trip to Findlayson-Hoole (Mink Creek) area.

September 10, 1997

Travel Mt. Nansen to Mink Creek, then along old cat trail to camp site in southwest corner of 105 G/11

September 11 - 13, 1997

Prospecting on 105 G/11 in company of Rhonda McLean.

September 14 - 15, 1997

Soil Sampling (as indicated) on 105 G/11.

September 16 - 17, 1997

Prospecting in area south of TIN Claims on SW corner of 105 G/11 and NW corner of 105 G/6

September 18, 1997

Travel back to Mt. Nansen.

September 19, 1997

Travel Mt. Nansen to Whitehorse.

September 24, 1997

Travel Whitehorse to Mt. Nansen. Start preparing gear for trip to Minto.

September 25, 1997

Finish preparing gear and travel from Mt. Nansen to Minto.

September 26 - 27, 1997

Prospecting alone in McCabe Creek (Minto) area of 115 I/10.

September 28, 1997

Travel from Minto to Mt. Nansen.

September 29, 1997

Stored gear for the winter at the Mt. Nansen camp

September 30, 1997

Travel Mt. Nansen to Whitehorse

SHEET 105G-II

LATITUDE 61° 30' To 61° 45'
LONGITUDE 131° 00' To 131° 30'

CANADA
DEPARTMENT OF NORTHERN AFFAIRS AND NATIONAL RESOURCES
NORTHERN ADMINISTRATION AND LANDS BRANCH
LANDS DIVISION

SCALE 1/2 MILE TO 1 INCH

ISSUED UNDER THE AUTHORITY OF THE MINISTER
OF NORTHERN AFFAIRS AND NATIONAL RESOURCES

NOTICE

THIS MAP IS ISSUED AS A PRELIMINARY GUIDE FOR WHICH THE DEPARTMENT OF INDIAN AFFAIRS AND NORTHERN DEVELOPMENT WILL ACCEPT NO RESPONSIBILITY FOR ANY ERRORS, INACCURACIES OR OMISSIONS WHATSOEVER.

17 June 80
19 Sept. 74
16 Nov. 72
17 May 56

Note: Entry on certain lands is withdrawn from staking in cross-hatched areas to facilitate the settlement of Native Land Claims without prejudice to Existing Surface and Sub-surface Rights

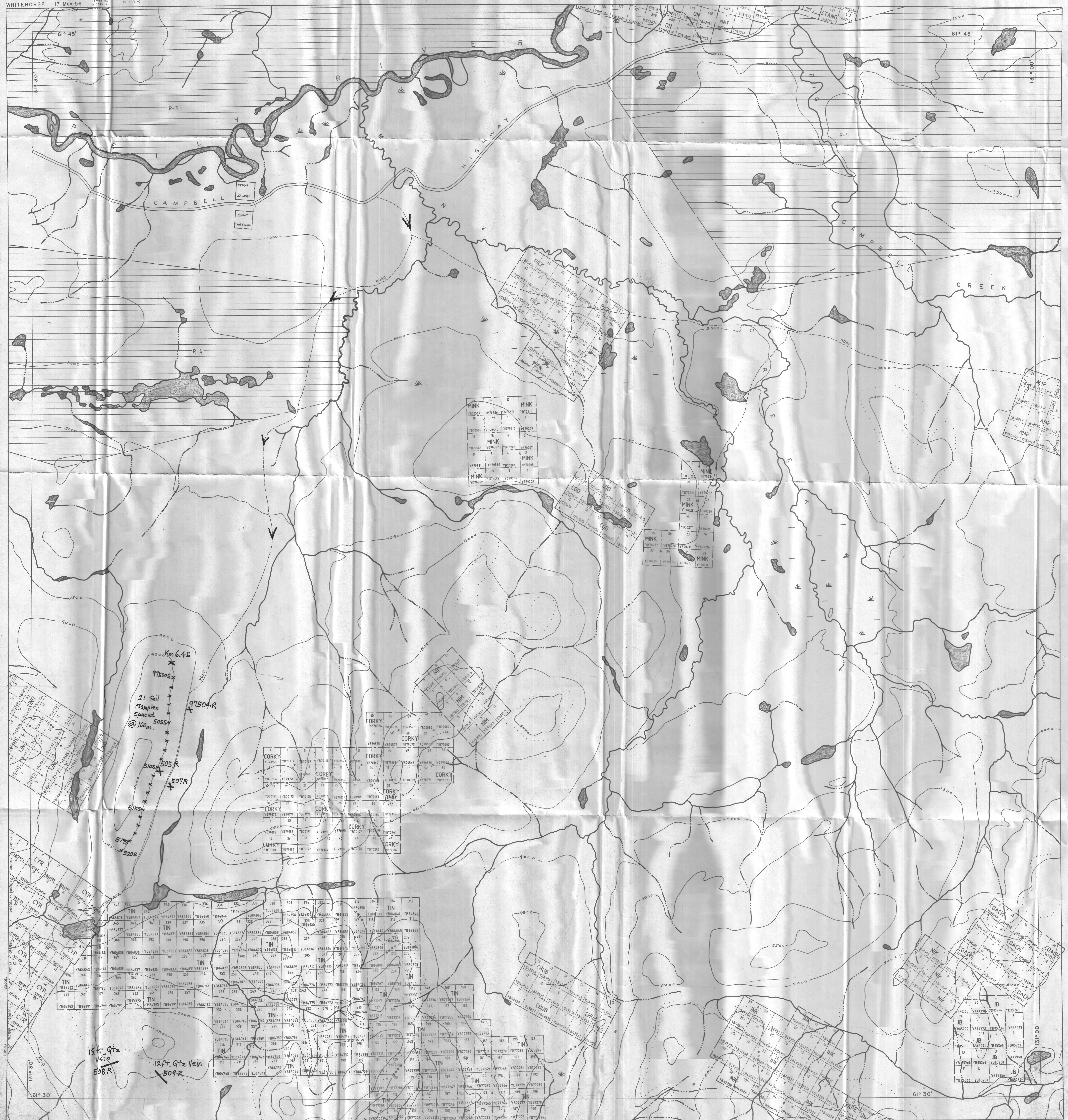

Sept. 8
Wase -> Nansen
Sept. 9
Ahead gear & bikes on trailer
Sept. 10
Nansen -> Kindlayson Mink Creek
Sept. 11-13
105 G-II prospecting
Sept. 14-15
soil sampling
Sept. 16-17
south of T/W claims
SW corner 8-11
& NW corner G-6.
Sept. 18
Back to Nansen
Sept. 19
Nansen -> Wase.

535 Km?
Nansen -> Mink Creek.

Km 6.45
975008
21 Soil Samples Spaced @ 100m.
505R
507R
508R
509R

1 1/2 ft. Qtz vein
508R
1 1/2 ft. Qtz vein
509R

SHEET 105G-6

QUARTZ & PLACER

LATITUDE 61° 15' to 61° 30'
LONGITUDE 131° 00' to 131° 30'

SCALE 1:31,680

ISSUED UNDER THE AUTHORITY OF THE MINISTER
OF
INDIAN AFFAIRS AND NORTHERN DEVELOPMENT

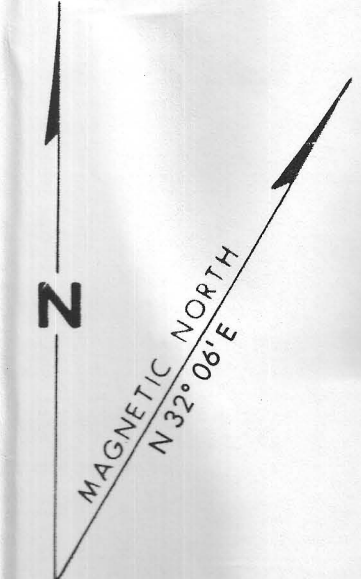

NOTICE

THIS MAP IS ISSUED AS A PRELIMINARY GUIDE
FOR WHICH THE DEPARTMENT OF INDIAN AFFAIRS
AND NORTHERN DEVELOPMENT WILL ACCEPT NO
RESPONSIBILITY FOR ANY ERRORS, INACCURACIES
OR OMISSIONS WHATSOEVER

Note: Entry on certain lands is withdrawn from staking
in cross-hatched areas to facilitate the settlement
of Native Land Claims without prejudice to Existing
Surface and Subsurface Rights.

105G-12	105G-11	105G-10
105G-5	105G-6	105G-7
105G-4	105G-3	105G-2

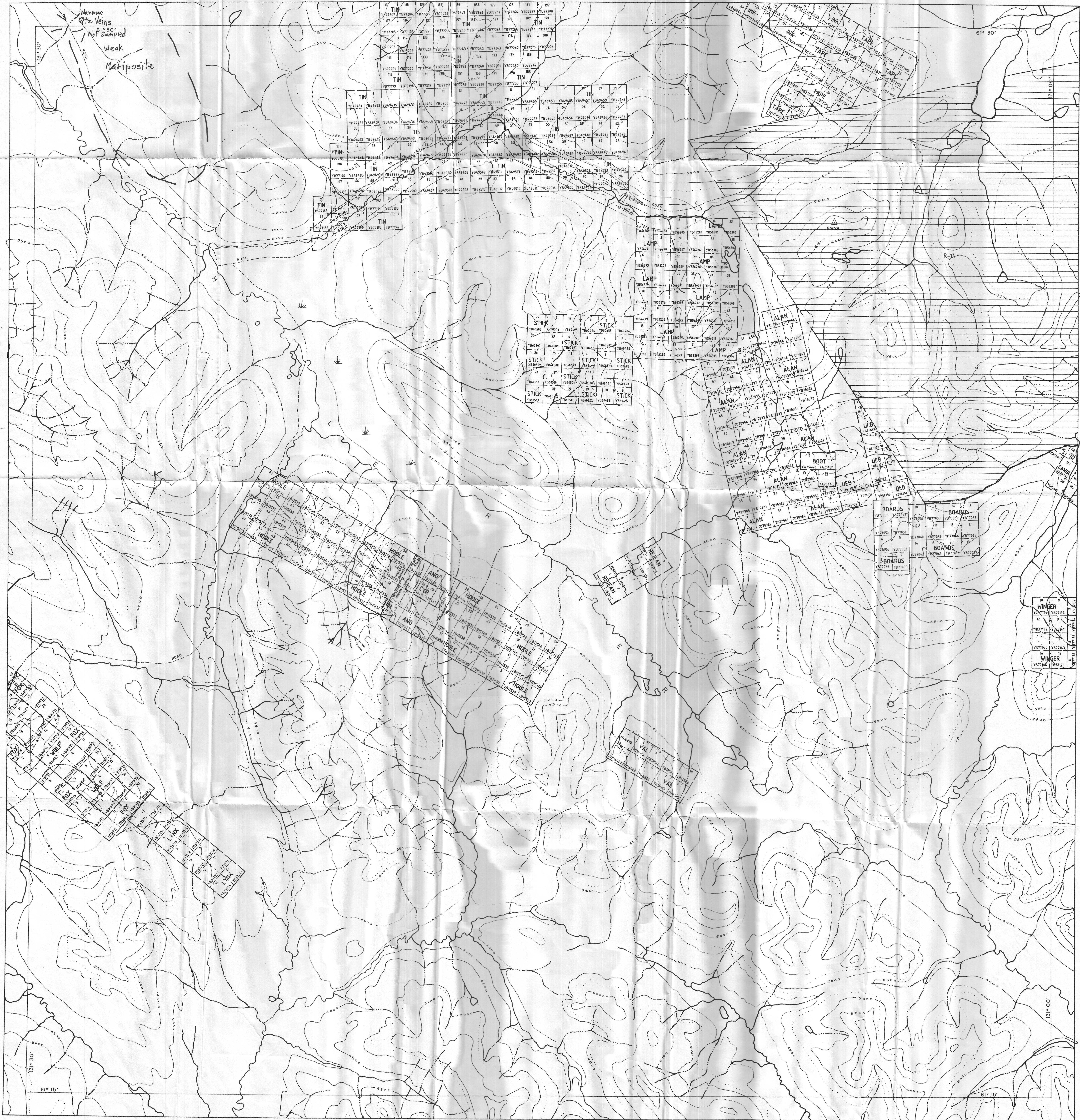

SHEET 1151-2

LATITUDE 62°00' To 62°15'
LONGITUDE 136°30' To 137°00'

CANADA
DEPARTMENT OF NORTHERN AFFAIRS AND NATIONAL RESOURCES

SCALE: 1/2 MILE TO 1 INCH
FT. 1500 0 1500 3000 4500 6000 7500 9000 10500 FT.

ISSUED UNDER THE AUTHORITY OF THE MINISTER

YUKON ENERGY MINES
& RESOURCES LIBRARY
6, 2500 ST. JEROME
WHITEHORSE, YUKON Y1A 2Z8

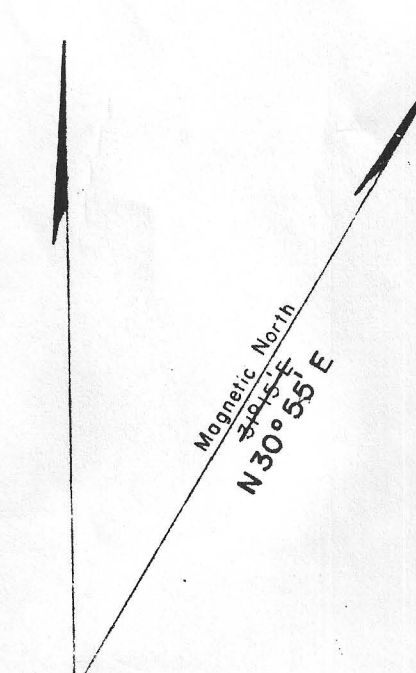

1151-6	1151-7	1151-8
1151-3	1151-2	1151-1
1151-14	1151-15	1151-16

Note: Entry on certain lands is withdrawn from staking in cross-hatched areas to facilitate the settlement of Native Land Claims without prejudice to Existing Surface and Subsurface Rights.

NOTICE

THIS MAP IS ISSUED AS A PRELIMINARY GUIDE FOR WHICH THE DEPARTMENT OF NORTHERN AFFAIRS AND NATIONAL RESOURCES WILL ACCEPT NO RESPONSIBILITY FOR ANY ERRORS, INACCURACIES OR OMISSIONS WHATSOEVER ON THE SHEET BEFORE ADEQUATE SURVEYS HAVE BEEN MADE.



28 AUG 91
27 JUNE 91
26 FEB 91
25 OCT 90
24 JULY 90
23 APR 90
22 JAN 90
21 SEP 89
20 JUN 89
19 MAR 89
18 NOV 88
17 AUG 88
16 MAY 88
15 FEB 88
14 OCT 87
13 JULY 87
12 APR 87
11 JAN 87
10 SEP 86
9 JUN 86
8 MAR 86
7 NOV 85
6 AUG 85
5 MAY 85
4 FEB 85
3 OCT 84
2 JULY 84
1 APR 84
31 DEC 83
30 SEP 83
29 JUN 83
28 MAR 83
27 JAN 83
26 NOV 82
25 AUG 82
24 MAY 82
23 FEB 82
22 DEC 81
21 OCT 81
20 JULY 81
19 APR 81
18 JAN 81
17 NOV 80
16 AUG 80
15 MAY 80
14 FEB 80
13 OCT 79
12 JULY 79
11 APR 79
10 JAN 79
9 NOV 78
8 AUG 78
7 MAY 78
6 FEB 78
5 OCT 77
4 JULY 77
3 APR 77
2 JAN 77
1 NOV 76
30 AUG 76
29 MAY 76
28 FEB 76
27 DEC 75
26 OCT 75
25 JULY 75
24 APR 75
23 JAN 75
22 NOV 74
21 AUG 74
20 MAY 74
19 FEB 74
18 OCT 73
17 JULY 73
16 APR 73
15 JAN 73
14 NOV 72
13 AUG 72
12 MAY 72
11 FEB 72
10 OCT 71
9 JULY 71
8 APR 71
7 JAN 71
6 NOV 70
5 AUG 70
4 MAY 70
3 FEB 70
2 OCT 69
1 JULY 69
31 APR 69
30 JAN 69
29 NOV 68
28 AUG 68
27 MAY 68
26 FEB 68
25 DEC 67
24 OCT 67
23 JULY 67
22 APR 67
21 JAN 67
20 NOV 66
19 AUG 66
18 MAY 66
17 FEB 66
16 OCT 65
15 JULY 65
14 APR 65
13 JAN 65
12 NOV 64
11 AUG 64
10 MAY 64
9 FEB 64
8 OCT 63
7 JULY 63
6 APR 63
5 JAN 63
4 NOV 62
3 AUG 62
2 MAY 62
1 FEB 62
31 OCT 61
30 JULY 61
29 APR 61
28 JAN 61
27 NOV 60
26 AUG 60
25 MAY 60
24 FEB 60
23 DEC 59
22 OCT 59
21 JULY 59
20 APR 59
19 JAN 59
18 NOV 58
17 AUG 58
16 MAY 58
15 FEB 58
14 OCT 57
13 JULY 57
12 APR 57
11 JAN 57
10 NOV 56
9 AUG 56
8 MAY 56
7 FEB 56
6 OCT 55
5 JULY 55
4 APR 55
3 JAN 55
2 NOV 54
1 AUG 54
31 MAY 54
30 FEB 54
29 DEC 53
28 OCT 53
27 JULY 53
26 APR 53
25 JAN 53
24 NOV 52
23 AUG 52
22 MAY 52
21 FEB 52
20 DEC 51
19 OCT 51
18 JULY 51
17 APR 51
16 JAN 51
15 NOV 50
14 AUG 50
13 MAY 50
12 FEB 50
11 OCT 49
10 JULY 49
9 APR 49
8 JAN 49
7 NOV 48
6 AUG 48
5 MAY 48
4 FEB 48
3 OCT 47
2 JULY 47
1 APR 47
31 JAN 47
30 NOV 46
29 AUG 46
28 MAY 46
27 FEB 46
26 DEC 45
25 OCT 45
24 JULY 45
23 APR 45
22 JAN 45
21 NOV 44
20 AUG 44
19 MAY 44
18 FEB 44
17 OCT 43
16 JULY 43
15 APR 43
14 JAN 43
13 NOV 42
12 AUG 42
11 MAY 42
10 FEB 42
9 OCT 41
8 JULY 41
7 APR 41
6 JAN 41
5 NOV 40
4 AUG 40
3 MAY 40
2 FEB 40
1 OCT 39
31 JULY 39
30 APR 39
29 JAN 39
28 NOV 38
27 AUG 38
26 MAY 38
25 FEB 38
24 DEC 37
23 OCT 37
22 JULY 37
21 APR 37
20 JAN 37
19 NOV 36
18 AUG 36
17 MAY 36
16 FEB 36
15 OCT 35
14 JULY 35
13 APR 35
12 JAN 35
11 NOV 34
10 AUG 34
9 MAY 34
8 FEB 34
7 OCT 33
6 JULY 33
5 APR 33
4 JAN 33
3 NOV 32
2 AUG 32
1 MAY 32
31 FEB 32
30 DEC 31
29 OCT 31
28 JULY 31
27 APR 31
26 JAN 31
25 NOV 30
24 AUG 30
23 MAY 30
22 FEB 30
21 DEC 29
20 OCT 29
19 JULY 29
18 APR 29
17 JAN 29
16 NOV 28
15 AUG 28
14 MAY 28
13 FEB 28
12 OCT 27
11 JULY 27
10 APR 27
9 JAN 27
8 NOV 26
7 AUG 26
6 MAY 26
5 FEB 26
4 OCT 25
3 JULY 25
2 APR 25
1 JAN 25
31 NOV 24
30 AUG 24
29 MAY 24
28 FEB 24
27 DEC 23
26 OCT 23
25 JULY 23
24 APR 23
23 JAN 23
22 NOV 22
21 AUG 22
20 MAY 22
19 FEB 22
18 DEC 21
17 OCT 21
16 JULY 21
15 APR 21
14 JAN 21
13 NOV 20
12 AUG 20
11 MAY 20
10 FEB 20
9 OCT 19
8 JULY 19
7 APR 19
6 JAN 19
5 NOV 18
4 AUG 18
3 MAY 18
2 FEB 18
1 OCT 17
31 JULY 17
30 APR 17
29 JAN 17
28 NOV 16
27 AUG 16
26 MAY 16
25 FEB 16
24 DEC 15
23 OCT 15
22 JULY 15
21 APR 15
20 JAN 15
19 NOV 14
18 AUG 14
17 MAY 14
16 FEB 14
15 OCT 13
14 JULY 13
13 APR 13
12 JAN 13
11 NOV 12
10 AUG 12
9 MAY 12
8 FEB 12
7 OCT 11
6 JULY 11
5 APR 11
4 JAN 11
3 NOV 10
2 AUG 10
1 MAY 10
31 FEB 10
30 DEC 09
29 OCT 09
28 JULY 09
27 APR 09
26 JAN 09
25 NOV 08
24 AUG 08
23 MAY 08
22 FEB 08
21 DEC 07
20 OCT 07
19 JULY 07
18 APR 07
17 JAN 07
16 NOV 06
15 AUG 06
14 MAY 06
13 FEB 06
12 OCT 05
11 JULY 05
10 APR 05
9 JAN 05
8 NOV 04
7 AUG 04
6 MAY 04
5 FEB 04
4 OCT 03
3 JULY 03
2 APR 03
1 JAN 03
31 NOV 02
30 AUG 02
29 MAY 02
28 FEB 02
27 DEC 01
26 OCT 01
25 JULY 01
24 APR 01
23 JAN 01
22 NOV 00
21 AUG 00
20 MAY 00
19 FEB 00
18 DEC 99
17 OCT 99
16 JULY 99
15 APR 99
14 JAN 99
13 NOV 98
12 AUG 98
11 MAY 98
10 FEB 98
9 OCT 97
8 JULY 97
7 APR 97
6 JAN 97
5 NOV 96
4 AUG 96
3 MAY 96
2 FEB 96
1 OCT 95
31 JULY 95
30 APR 95
29 JAN 95
28 NOV 94
27 AUG 94
26 MAY 94
25 FEB 94
24 DEC 93
23 OCT 93
22 JULY 93
21 APR 93
20 JAN 93
19 NOV 92
18 AUG 92
17 MAY 92
16 FEB 92
15 OCT 91
14 JULY 91
13 APR 91
12 JAN 91
11 NOV 90
10 AUG 90
9 MAY 90
8 FEB 90
7 OCT 89
6 JULY 89
5 APR 89
4 JAN 89
3 NOV 88
2 AUG 88
1 MAY 88
31 FEB 88
30 DEC 87
29 OCT 87
28 JULY 87
27 APR 87
26 JAN 87
25 NOV 86
24 AUG 86
23 MAY 86
22 FEB 86
21 DEC 85
20 OCT 85
19 JULY 85
18 APR 85
17 JAN 85
16 NOV 84
15 AUG 84
14 MAY 84
13 FEB 84
12 OCT 83
11 JULY 83
10 APR 83
9 JAN 83
8 NOV 82
7 AUG 82
6 MAY 82
5 FEB 82
4 OCT 81
3 JULY 81
2 APR 81
1 JAN 81
31 NOV 80
30 AUG 80
29 MAY 80
28 FEB 80
27 DEC 79
26 OCT 79
25 JULY 79
24 APR 79
23 JAN 79
22 NOV 78
21 AUG 78
20 MAY 78
19 FEB 78
18 DEC 77
17 OCT 77
16 JULY 77
15 APR 77
14 JAN 77
13 NOV 76
12 AUG 76
11 MAY 76
10 FEB 76
9 OCT 75
8 JULY 75
7 APR 75
6 JAN 75
5 NOV 74
4 AUG 74
3 MAY 74
2 FEB 74
1 OCT 73
31 JULY 73
30 APR 73
29 JAN 73
28 NOV 72
27 AUG 72
26 MAY 72
25 FEB 72
24 DEC 71
23 OCT 71
22 JULY 71
21 APR 71
20 JAN 71
19 NOV 70
18 AUG 70
17 MAY 70
16 FEB 70
15 OCT 69
14 JULY 69
13 APR 69
12 JAN 69
11 NOV 68
10 AUG 68
9 MAY 68
8 FEB 68
7 OCT 67
6 JULY 67
5 APR 67
4 JAN 67
3 NOV 66
2 AUG 66
1 MAY 66
31 FEB 66
30 DEC 65
29 OCT 65
28 JULY 65
27 APR 65
26 JAN 65
25 NOV 64
24 AUG 64
23 MAY 64
22 FEB 64
21 DEC 63
20 OCT 63
19 JULY 63
18 APR 63
17 JAN 63
16 NOV 62
15 AUG 62
14 MAY 62
13 FEB 62
12 OCT 61
11 JULY 61
10 APR 61
9 JAN 61
8 NOV 60
7 AUG 60
6 MAY 60
5 FEB 60
4 OCT 59
3 JULY 59
2 APR 59
1 JAN 59
31 NOV 58
30 AUG 58
29 MAY 58
28 FEB 58
27 DEC 57
26 OCT 57
25 JULY 57
24 APR 57
23 JAN 57
22 NOV 56
21 AUG 56
20 MAY 56
19 FEB 56
18 DEC 55
17 OCT 55
16 JULY 55
15 APR 55
14 JAN 55
13 NOV 54
12 AUG 54
11 MAY 54
10 FEB 54
9 OCT 53
8 JULY 53
7 APR 53
6 JAN 53
5 NOV 52
4 AUG 52
3 MAY 52
2 FEB 52
1 OCT 51
31 JULY 51
30 APR 51
29 JAN 51
28 NOV 50
27 AUG 50
26 MAY 50
25 FEB 50
24 DEC 49
23 OCT 49
22 JULY 49
21 APR 49
20 JAN 49
19 NOV 48
18 AUG 48
17 MAY 48
16 FEB 48
15 OCT 47
14 JULY 47
13 APR 47
12 JAN 47
11 NOV 46
10 AUG 46
9 MAY 46
8 FEB 46
7 OCT 45
6 JULY 45
5 APR 45
4 JAN 45
3 NOV 44
2 AUG 44
1 MAY 44
31 FEB 44
30 DEC 43
29 OCT 43
28 JULY 43
27 APR 43
26 JAN 43
25 NOV 42
24 AUG 42
23 MAY 42
22 FEB 42
21 DEC 41
20 OCT 41
19 JULY 41
18 APR 41
17 JAN 41
16 NOV 40
15 AUG 40
14 MAY 40
13 FEB 40
12 OCT 39
11 JULY 39
10 APR 39
9 JAN 39
8 NOV 38
7 AUG 38
6 MAY 38
5 FEB 38
4 OCT 37
3 JULY 37
2 APR 37
1 JAN 37
31 NOV 36
30 AUG 36
29 MAY 36
28 FEB 36
27 DEC 35
26 OCT 35
25 JULY 35
24 APR 35
23 JAN 35
22 NOV 34
21 AUG 34
20 MAY 34
19 FEB 34
18 DEC 33
17 OCT 33
16 JULY 33
15 APR 33
14 JAN 33
13 NOV 32
12 AUG 32
11 MAY 32
10 FEB 32
9 OCT 31
8 JULY 31
7 APR 31
6 JAN 31
5 NOV 30
4 AUG 30
3 MAY 30
2 FEB 30
1 OCT 29
31 JULY 29
30 APR 29
29 JAN 29
28 NOV 28
27 AUG 28
26 MAY 28
25 FEB 28
24 DEC 27
23 OCT 27
22 JULY 27
21 APR 27
20 JAN 27
19 NOV 26
18 AUG 26
17 MAY 26
16 FEB 26
15 OCT 25
14 JULY 25
13 APR 25
12 JAN 25
11 NOV 24
10 AUG 24
9 MAY 24
8 FEB 24
7 OCT 23
6 JULY 23
5 APR 23
4 JAN 23
3 NOV 22
2 AUG 22
1 MAY 22
31 FEB 22
30 DEC 21
29 OCT 21
28 JULY 21
27 APR 21
26 JAN 21
25 NOV 20
24 AUG 20
23 MAY 20
22 FEB 20
21 DEC 19
20 OCT 19
19 JULY 19
18 APR 19
17 JAN 19
16 NOV 18
15 AUG 18
14 MAY 18
13 FEB 18
12 OCT 17
11 JULY 17
10 APR 17
9 JAN 17
8 NOV 16
7 AUG 16
6 MAY 16
5 FEB 16
4 OCT 15
3 JULY 15
2 APR 15
1 JAN 15
31 NOV 14
30 AUG 14
29 MAY 14
28 FEB 14
27 DEC 13
26 OCT 13
25 JULY 13
24 APR 13
23 JAN 13
22 NOV 12
21 AUG 12
20 MAY 12
19 FEB 12
18 DEC 11
17 OCT 11
16 JULY 11
15 APR 11
14 JAN 11
13 NOV 10
12 AUG 10
11 MAY 10
10 FEB 10
9 OCT 09
8 JULY 09
7 APR 09
6 JAN 09
5 NOV 08
4 AUG 08
3 MAY 08
2 FEB 08
1 OCT 07
31 JULY 07
30 APR 07
29 JAN 07
28 NOV 06
27 AUG 06
26 MAY 06
25 FEB 06
24 DEC 05
23 OCT 05
22 JULY 05
21 APR 05
20 JAN 05
19 NOV 04
18 AUG 04
17 MAY 04
16 FEB 04
15 OCT 03
14 JULY 03
13 APR 03
12 JAN 03
11 NOV 02
10 AUG 02
9 MAY 02
8 FEB 02
7 OCT 01
6 JULY 01
5 APR 01
4 JAN 01
3 NOV 00
2 AUG 00
1 MAY 00
31 FEB 00
30 DEC 99
29 OCT 99
28 JULY 99
27 APR 99
26 JAN 99
25 NOV 98
24 AUG 98
23 MAY 98
22 FEB 98
21 DEC 97
20 OCT 97
19 JULY 97
18 APR 97
17 JAN 97
16 NOV 96
15 AUG 96
14 MAY 96
13 FEB 96
12 OCT 95
11 JULY 95
10 APR 95
9 JAN 95
8 NOV 94
7 AUG 94
6 MAY 94
5 FEB 94
4 OCT 93
3 JULY 93
2 APR 93
1 JAN 93
31 NOV 92
30 AUG 92
29 MAY 92
28 FEB 92
27 DEC 91
26 OCT 91
25 JULY 91
24 APR 91
23 JAN 91
22 NOV 90
21 AUG 90
20 MAY 90
19 FEB 90
18 DEC 89
17 OCT 89
16 JULY 89
15 APR 89
14 JAN 89
13 NOV 88
12 AUG 88
11 MAY 88
10 FEB 88
9 OCT 87
8 JULY 87
7 APR 87
6 JAN 87
5 NOV 86
4 AUG 86
3 MAY 86
2 FEB 86
1 OCT 85
31 JULY 85
30 APR 85
29 JAN 85
28 NOV 84
27 AUG 84
26 MAY 84
25 FEB 84
24 DEC 83
23 OCT 83
22 JULY 83
21 APR 83
20 JAN 83
19 NOV 82
18 AUG 82
17 MAY 82
16 FEB 82
15 OCT 81
14 JULY 81
13 APR 81
12 JAN 81
11 NOV 80
10 AUG 80
9 MAY 80
8 FEB 80
7 OCT 79
6 JULY 79
5 APR 79
4 JAN 79
3 NOV 78
2 AUG 78
1 MAY 78
31 FEB 78
30 DEC 77
29 OCT 77
28 JULY 77
27 APR 77
26 JAN 77
25 NOV 76
24 AUG 76
23 MAY 76
22 FEB 76
21 DEC 75
20 OCT 75
19 JULY 75
18 APR 75
17 JAN 75
16 NOV 74
15 AUG 74
14 MAY 74
13 FEB 74
12 OCT 73
11 JULY 73
10 APR 73
9 JAN 73
8 NOV 72
7 AUG 72
6 MAY 72
5 FEB 72
4 OCT 71
3 JULY 71
2 APR 71
1 JAN 71
31 NOV 70
30 AUG 70
29 MAY 70
28 FEB 70
27 DEC 69
26 OCT 69
25 JULY 69
24 APR 69
23 JAN 69
22 NOV 68
21 AUG 68
20 MAY 68
19 FEB 68
18 DEC 67
17 OCT 67
16 JULY 67
15 APR 67
14 JAN 67
13 NOV 66
12 AUG 66
11 MAY 66
10 FEB 66
9 OCT 65
8 JULY 65
7 APR 65
6 JAN 65
5 NOV 64
4 AUG 64
3 MAY 64
2 FEB 64
1 OCT 63
31 JULY 63
30 APR 63
29 JAN 63
28 NOV 62
27 AUG 62
26 MAY 62
25 FEB 62
24 DEC 61
23 OCT 61
22 JULY 61
21 APR 61
20 JAN 61
19 NOV 60
18 AUG 60
17 MAY 60
16 FEB 60
15 OCT 59
14 JULY 59
13 APR 59
12 JAN 59
11 NOV 58
10 AUG 58
9 MAY 58
8 FEB 58
7 OCT 57
6 JULY 57
5 APR 57
4 JAN 57
3 NOV 56
2 AUG 56
1 MAY 56
31 FEB 56
30 DEC 55
29 OCT 55
28 JULY 55
27 APR 55
26 JAN 55
25 NOV 54
24 AUG 54
23 MAY 54
22 FEB 54
21 DEC 53
20 OCT 53
19 JULY 53
18 APR 53
17 JAN 53
16 NOV 52
15 AUG 52
14 MAY 52
13 FEB 52
12 OCT 51
11 JULY 51
10 APR 51
9 JAN 51
8 NOV 50
7 AUG 50
6 MAY 50
5 FEB 50
4 OCT 49
3 JULY 49
2 APR 49
1 JAN 49
31 NOV 48
30 AUG 48
29 MAY 48
28 FEB 48
27 DEC 47
26 OCT 47
25 JULY 47
24 APR 47
23 JAN 47
22 NOV 46
21 AUG 46
20 MAY 46
19 FEB 46
18 DEC 45
17 OCT 45
16 JULY 45
15 APR 45
14 JAN 45
13 NOV 44
12 AUG 44
11 MAY 44
10 FEB 44
9 OCT 43
8 JULY 43
7 APR 43
6 JAN 43
5 NOV 42
4 AUG 42
3 MAY 42
2 FEB 42
1 OCT 41
31 JULY 41
30 APR 41
29 JAN 41
28 NOV 40
27 AUG 40
26 MAY 40
25 FEB 40
24 DEC 39
23 OCT 39
22 JULY 39
21 APR 39
20 JAN 39
19 NOV 38
18 AUG 38
17 MAY 38
16 FEB 38
15 OCT 37
14 JULY 37
13 APR 37
12 JAN 37
11 NOV 36
10 AUG 36
9 MAY 36
8 FEB 36
7 OCT 35
6 JULY 35
5 APR 35
4 JAN 35
3 NOV 34
2 AUG 34
1 MAY 34
31 FEB 34
30 DEC 33
29 OCT 33
28 JULY 33
27 APR 33
26 JAN 33
25 NOV 32
24 AUG 32
23 MAY 32
22 FEB 32
21 DEC 31
20 OCT 31
19 JULY 31
18 APR 31
17 JAN 31
16 NOV 30
15 AUG 30
14 MAY 30
13 FEB 30
12 OCT 29
11 JULY 29
10 APR 29
9 JAN 29
8 NOV 28
7 AUG 28
6 MAY 28
5 FEB 28
4 OCT 27
3 JULY 27
2 APR 27
1 JAN 27
31 NOV 26
30 AUG 26
29 MAY 26
28 FEB 26
27 DEC 25
26 OCT 25
25 JULY 25
24 APR 25
23 JAN 25
22 NOV 24
21 AUG 24
20 MAY 24
19 FEB 24
18 DEC 23
17 OCT 23
16 JULY 23
15 APR 23
14 JAN 23
13 NOV 22
12 AUG 22
11 MAY 22
10 FEB 22
9 OCT 21
8 JULY 21
7 APR 21
6 JAN 21
5 NOV 20
4 AUG 20
3 MAY 20
2 FEB 20
1 OCT 19
31 JULY 19
30 APR 19
29 JAN 19
28 NOV 18
27 AUG 18
26 MAY 18
25 FEB 18
24 DEC 17
23 OCT 17
22 JULY 17
21 APR 17
20 JAN 17
19 NOV 16
18 AUG 16
17 MAY 16
16 FEB 16
15 OCT 15
14 JULY 15
13 APR 15
12 JAN 15
11 NOV 14
10 AUG 14
9 MAY 14
8 FEB 14
7 OCT 13
6 JULY 13
5 APR 13
4 JAN 13
3 NOV 12
2 AUG 12
1 MAY 12
31 FEB 12
30 DEC 11
29 OCT 11
28 JULY 11
27 APR 11
26 JAN 11
25 NOV 10
24 AUG 10
23 MAY 10
22 FEB 10
21 DEC 09
20 OCT 09
19 JULY 09
18 APR 09
17 JAN 09
16 NOV 08
15 AUG 08
14 MAY 08
13 FEB 08
12 OCT 07
11 JULY 07
10 APR 07
9 JAN 07
8 NOV 06
7 AUG 06
6 MAY 06
5 FEB 06
4 OCT 05
3 JULY 05
2 APR 05
1 JAN 05
31 NOV 04
30 AUG 04
29 MAY 04
28 FEB 04
27 DEC 03
26 OCT 03
25 JULY 03
24 APR 03
23 JAN 03
22 NOV 02
21 AUG 02
20 MAY 02
19 FEB 02
18 DEC 01
17 OCT 01
16 JULY 01
15 APR 01
14 JAN 01
13 NOV 00
12 AUG 00
11 MAY 00
10 FEB 00
9 OCT 99
8 JULY 99
7 APR 99
6 JAN 99
5 NOV 98
4 AUG 98
3 MAY 98
2 FEB 98
1 OCT 97
31 JULY 97
30 APR 97
29 JAN 97
28 NOV 96
27 AUG 96
26 MAY 96
25 FEB 96
24 DEC 95
23 OCT 95
22 JULY 95
21 APR 95
20 JAN 95
19 NOV 94
18 AUG 94
17 MAY 94
16 FEB 94
15 OCT 93
14 JULY 93
13 APR 93
12 JAN 93
11 NOV 92
10 AUG 92
9 MAY 92
8 FEB 92
7 OCT 91
6 JULY 91
5 APR 91
4 JAN 91
3 NOV 90
2 AUG 90
1 MAY 90
31 FEB 90
30 DEC 89
29 OCT 89
28 JULY 89
27 APR 89
26 JAN 89
25 NOV 88
24 AUG 88
23 MAY 88
22 FEB 88
21 DEC 87
20 OCT 87
19 JULY 87
18 APR 87
17 JAN 87
16 NOV 86
15 AUG 86
14 MAY 86
13 FEB 86
12 OCT 85
11 JULY 85
10 APR 85
9 JAN 85
8 NOV 84
7 AUG 84
6 MAY 84
5 FEB 84
4 OCT 83
3 JULY 83
2 APR 83
1 JAN 83
31 NOV 82
30 AUG 82
29 MAY 82
28 FEB 82
27 DEC 81
26 OCT 81
25 JULY 81
24 APR 81
23 JAN 81
22 NOV 80
21 AUG 80
20 MAY 80
19 FEB 80
18 DEC 79
17 OCT 79
16 JULY 79
15 APR 79
14 JAN 79
13 NOV 78
12 AUG 78
11 MAY 78
10 FEB 78
9 OCT 77
8 JULY 77
7 APR 77
6 JAN 77
5 NOV 76
4 AUG 76
3 MAY 76
2 FEB 76
1 OCT 75
31 JULY 75
30 APR 75
29 JAN 75
28 NOV 74
27 AUG 74
26 MAY 74
25 FEB 74
24 DEC 73
23 OCT 73
22 JULY 73
21 APR 73
20 JAN 73
19 NOV 72
18 AUG 72
17 MAY 72
16 FEB 72
15 OCT 71
14 JULY 71
13 APR 71
12 JAN 71
11 NOV 70
10 AUG 70
9 MAY 70
8 FEB 70
7 OCT 69
6 JULY 69
5 APR 69
4 JAN 69
3 NOV 68
2 AUG 68
1 MAY 68
31 FEB 68
30 DEC 67
29 OCT 67
28 JULY 67
27 APR 67
26 JAN 67
25 NOV 66
24 AUG 66
23 MAY 66
22 FEB 66
21 DEC 65
20 OCT 65
19 JULY 65
18 APR 65
17 JAN 65
16 NOV 64
15 AUG 64
14 MAY 64
13 FEB 64
12 OCT 63
11 JULY 63
10 APR 63
9 JAN 63
8 NOV 62
7 AUG 62
6 MAY 62
5 FEB 62
4 OCT 61
3 JULY 61
2 APR 61
1 JAN 61
31 NOV 60
30 AUG 60
29 MAY 60
28 FEB 60
27 DEC 59
26 OCT 59
25 JULY 59
24 APR 59
23 JAN 59
22 NOV 58
21 AUG 58
20 MAY 58
19 FEB 58
18 DEC 57
17 OCT 57
16 JULY 57
15 APR 57
14 JAN 57
13 NOV 56
12 AUG 56
11 MAY 56
10 FEB 56
9 OCT 55
8 JULY 55
7 APR 55
6 JAN 55
5 NOV 54
4 AUG 54
3 MAY 54
2 FEB 54
1 OCT 53
31 JULY 53
30 APR 53
29 JAN 53
28 NOV 52
27 AUG 52
26 MAY 52
25 FEB 52
24 DEC 51
23 OCT 51
22 JULY 51
21 APR 51
20 JAN 51
19 NOV 50
18 AUG 50
17 MAY 50
16 FEB 50
15 OCT 49
14 JULY 49
13 APR 49
12 JAN 49
11 NOV 48
10 AUG 48
9 MAY 48
8 FEB 48
7 OCT 47
6 JULY 47
5 APR 47
4 JAN 47
3 NOV 46
2 AUG 46
1 MAY 46
31 FEB 46
30 DEC 45
29 OCT 45
28 JULY 45
27 APR 45
26 JAN 45
25 NOV 44
24 AUG 44
23 MAY 44
22 FEB 44
21 DEC 43
20 OCT 43
19 JULY 43
18 APR 43
17 JAN 43
16 NOV 42
15 AUG 42
14 MAY 42
13 FEB 42
12 OCT 41
11 JULY 41
10 APR 41
9 JAN 41
8 NOV 40
7 AUG 40
6 MAY 40
5 FEB 40
4 OCT 39
3 JULY 39
2 APR 39
1 JAN 39
31 NOV 38
30 AUG 38
29 MAY 38
28 FEB 38
27 DEC 37
26 OCT 37
25 JULY 37
24 APR 37
23 JAN 37
22 NOV 36
21 AUG 36
20 MAY 36
19 FEB 36
18 DEC 35
17 OCT 35
16 JULY 35
15 APR 35
14 JAN 35
13 NOV 34
12 AUG 34
11 MAY 34
10 FEB 34
9 OCT 33
8 JULY 33
7 APR 33
6 JAN 33
5 NOV 32
4 AUG 32
3 MAY 32
2 FEB 32
1 OCT 31
31 JULY 31
30 APR 31
29 JAN 31
28 NOV 30
27 AUG 30
26 MAY 30
25 FEB 30
24 DEC 29
23 OCT 29
22 JULY 29
21 APR 29
20 JAN 29
19 NOV 28
18 AUG 28
17 MAY 28
16 FEB 28
15 OCT 27
14 JULY 27
13 APR 27
12 JAN 27
11 NOV 26
10 AUG 26
9 MAY 26
8 FEB 26
7 OCT 25
6 JULY 25
5 APR 25
4 JAN 25
3 NOV 24
2 AUG 24
1 MAY 24
31 FEB 24
30 DEC 23
29 OCT 23
28 JULY 23
27 APR 23
26 JAN 23
25 NOV 22
24 AUG 22
23 MAY 22
22 FEB 22
21 DEC 21
20 OCT 21
19 JULY 21
18

YUKON ENERGY MINES & RESOURCES LIBRARY
60 BOX 2103
WHITEHORSE, YUKON Y1A 2S5

SHEET 115-1-10

LATITUDE 62° 30' TO 62° 40'
LONGITUDE 136° 30' TO 137° 00'

CANADA
DEPARTMENT OF NORTHERN AFFAIRS AND NATIONAL RESOURCES
NORTHERN ADMINISTRATION BRANCH
RESOURCES DIVISION

SCALE: 1/4 MILE TO 1 INCH

FT. 0 1000 2000 3000 4000 5000 6000 7000 8000 9000 10000

ISSUED UNDER THE AUTHORITY OF THE MINISTER
NORTHERN AFFAIRS AND NATIONAL RESOURCES

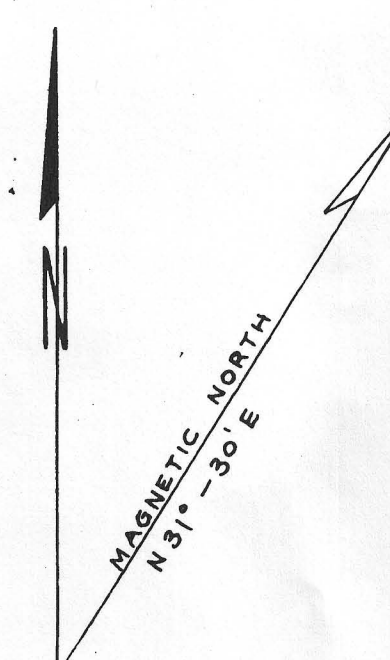

115-1-14	115-1-15	115-1-16
115-1-11	115-1-10	115-1-9
115-1-6	115-1-7	115-1-8

NOTICE

THIS MAP IS ISSUED AS A PRELIMINARY GUIDE FOR WHICH THE DEPARTMENT OF INDIAN AFFAIRS AND NORTHERN DEVELOPMENT WILL ACCEPT NO RESPONSIBILITY FOR ANY ERRORS, INACCURACIES OR OMISSIONS WHATSOEVER.

26 JULY 1990
12 FEB. 74
WHITEHORSE 2 MAY 60

20 OCT 97 L
22 SEPT 97 LC
14 JUNE 97 L
25 MAY 97 LC
19 MAY 97 L
15 SEPT 94 L
01 NOV 94

Note: Entry on certain lands is withdrawn from staking in cross-hatched areas to facilitate the settlement of Native Land Claims without prejudice to Existing Surface and Subsurface Rights.

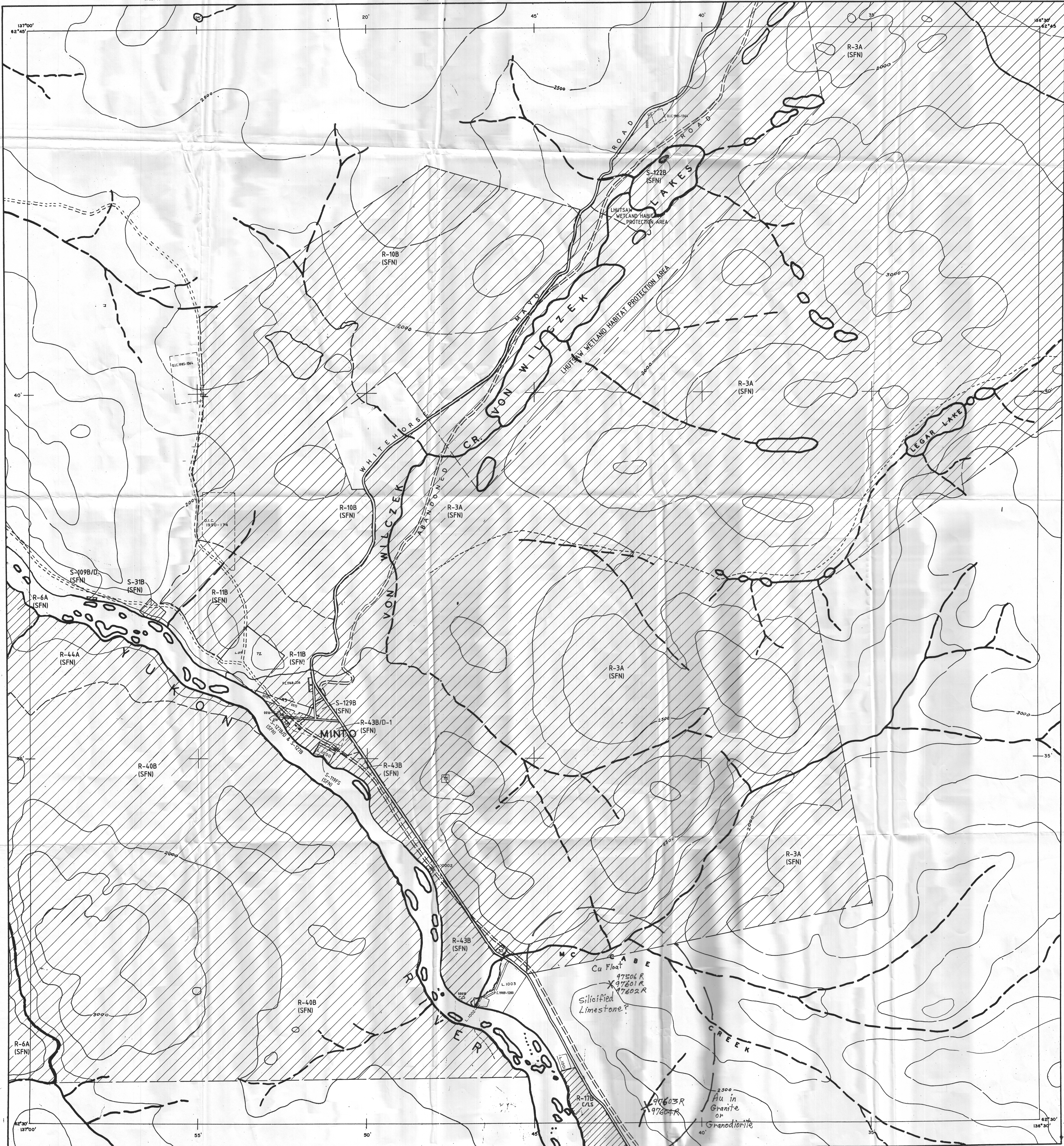

SHEET 115-1-10

LATITUDE 62° 30' To 62° 40'
LONGITUDE 136° 30' To 137° 00'

CANADA
DEPARTMENT OF NORTHERN AFFAIRS AND NATIONAL RESOURCES
NORTHERN ADMINISTRATION BRANCH
RESOURCES DIVISION

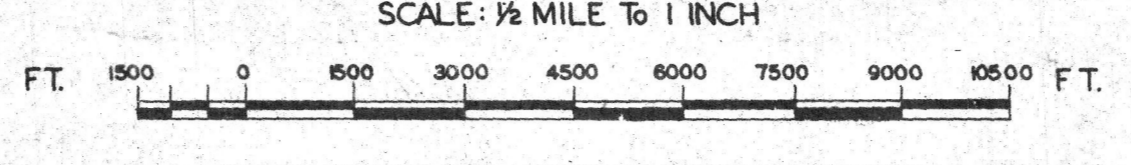

ISSUED UNDER THE AUTHORITY OF THE MINISTER
OF NORTHERN AFFAIRS AND NATIONAL RESOURCES

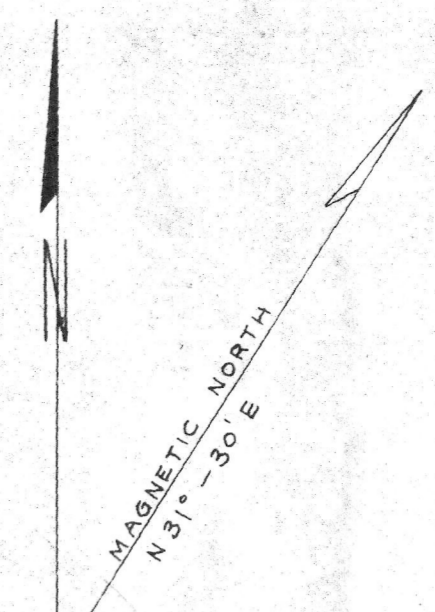

115-1-14	115-1-15	115-1-16
115-1-11	115-1-10	115-1-9
115-1-6	115-1-7	115-1-8

NOTICE

THIS MAP IS ISSUED AS A PRELIMINARY GUIDE FOR WHICH THE DEPARTMENT OF INDIAN AFFAIRS AND NORTHERN DEVELOPMENT WILL ACCEPT NO RESPONSIBILITY FOR ANY ERRORS, INACCURACIES OR OMISSIONS WHATSOEVER.

WHITEHORSE 26 JULY 1990
12 FEB. 74
2 MAY 60

20 JAN 72 L
07 DEC 74 L
10 SEPT 74 L
01 NOV 70

Note: Entry on certain lands is withdrawn from staking in cross-hatched areas to facilitate the settlement of Native Land Claims without prejudice to Existing Surface and Subsurface Rights.

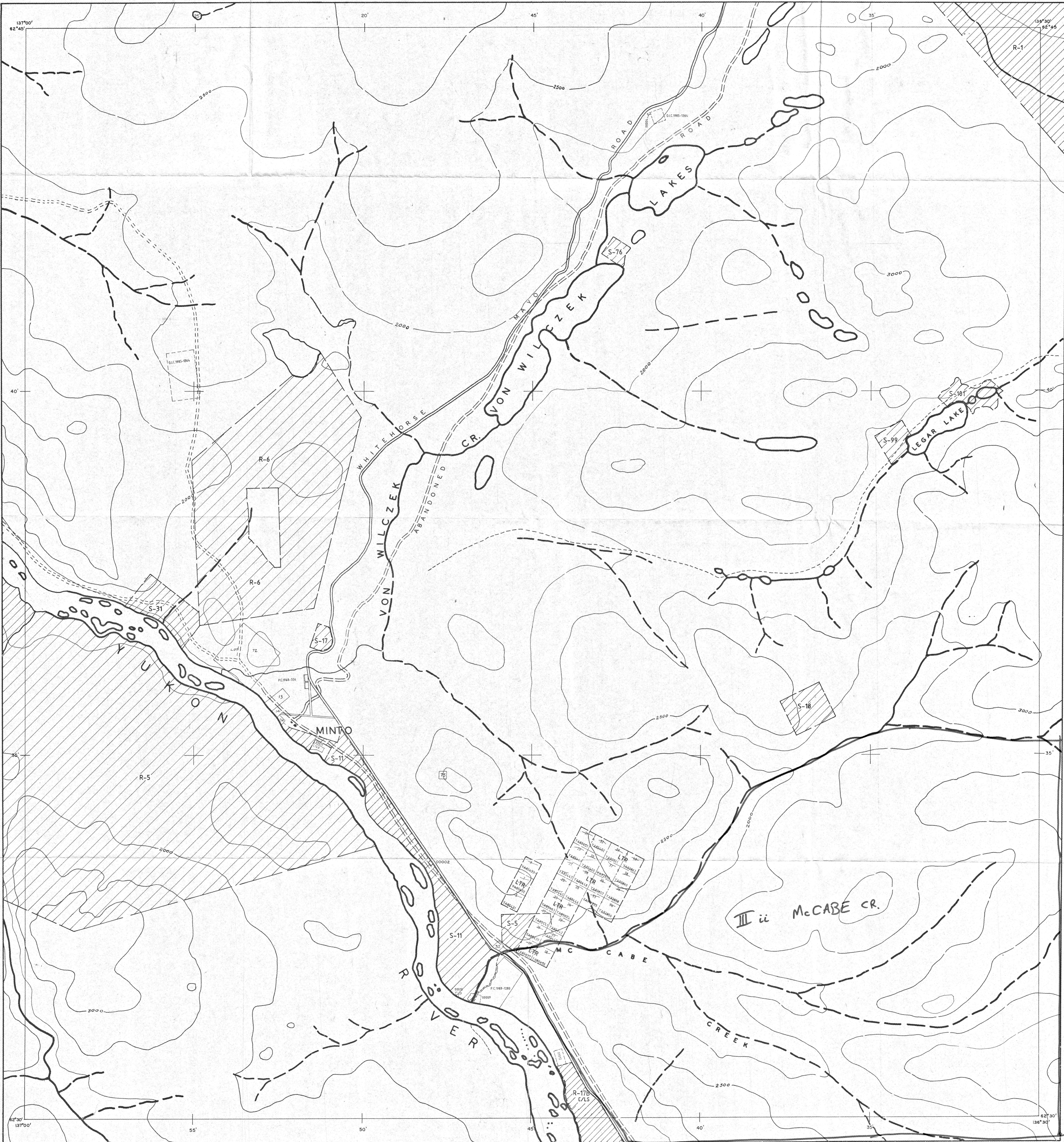

SHEET 105L-2

NOTICE

THIS MAP IS ISSUED AS A PRELIMINARY GUIDE FOR WHICH THE DEPARTMENT OF INDIAN AFFAIRS AND NORTHERN DEVELOPMENT WILL ACCEPT NO RESPONSIBILITY FOR ANY ERRORS, INACCURACIES OR OMISSIONS WHATSOEVER.

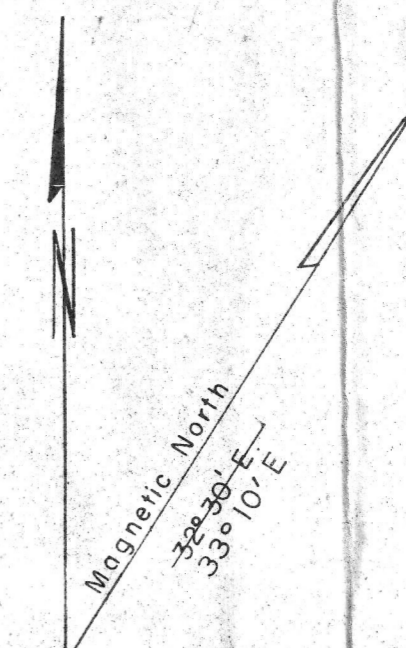
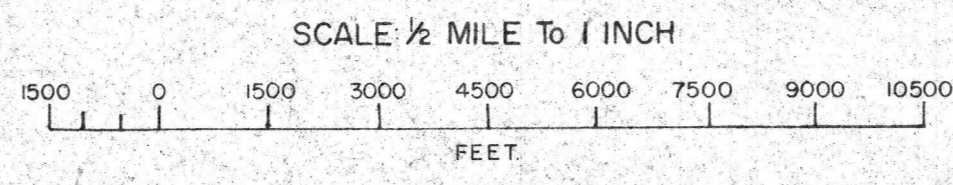

105 L-6	105 L-7	105 L-8
105 L-3	105 L-2	105 L-1
105 E-14	105 E-15	105 E-16

Note: Entry on certain lands is withdrawn from staking in cross-hatched areas to facilitate the settlement of Native Land Claims without prejudice to Existing Surface and Subsurface Rights.

31 DEC 94 L
16 OCT 95 L
16 JAN 95 L
22 NOV 94 L
22 NOV 94 L
24 AUG 97 L
17 OCT 98 L
17 JUL 89 L
17 JUL 89 L

30 AUG 88
23 OCT 1973
11 JAN 1971
2 FEB 1966

WHITEHORSE

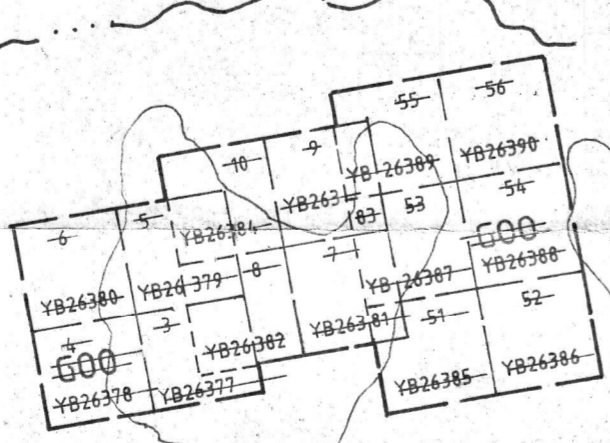
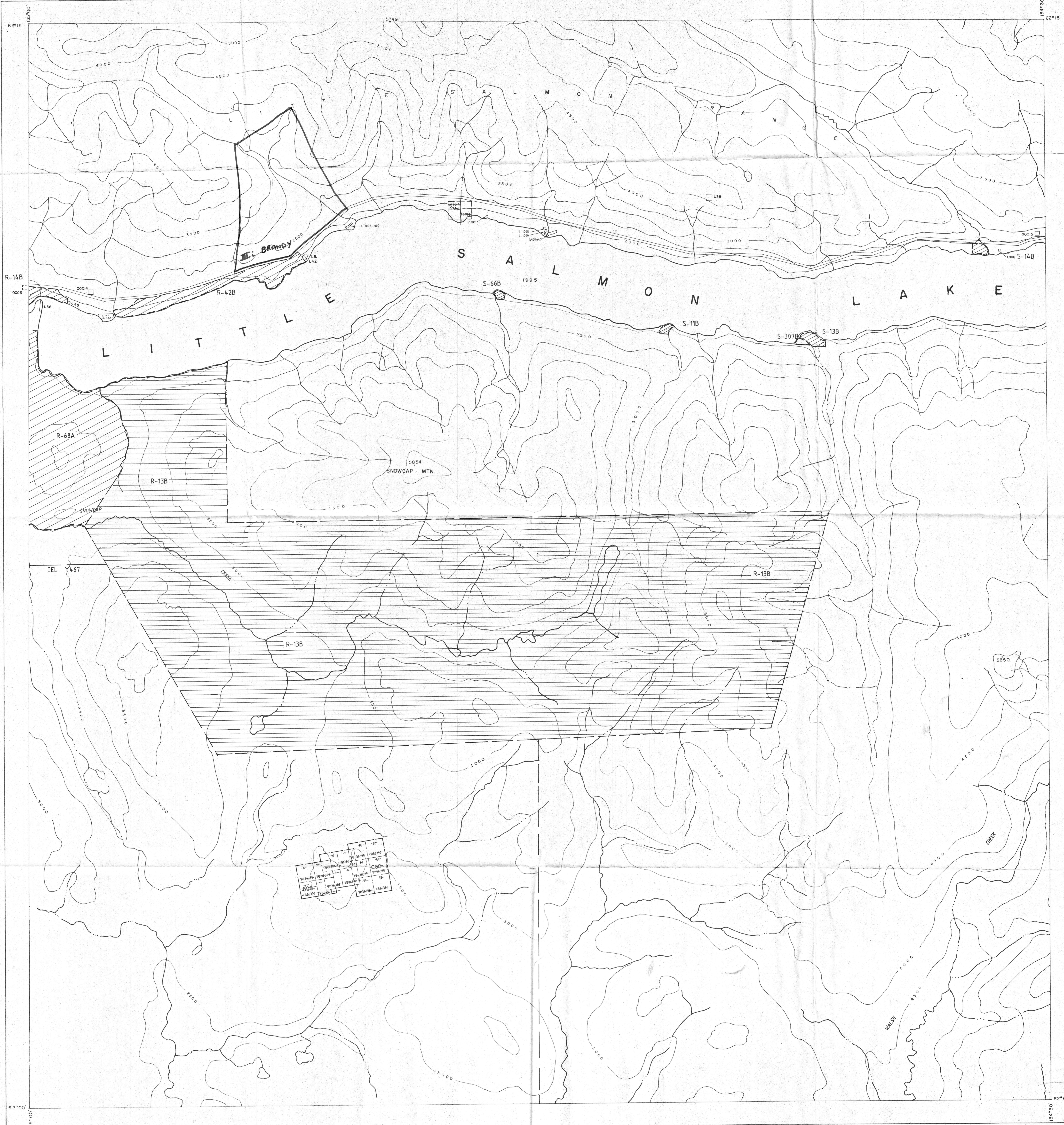

1151-3
 QUARTZ

LATITUDE 62° 00' TO 62° 15'
 LONGITUDE 137° 00' TO 137° 30'

ISSUED UNDER THE AUTHORITY OF THE MINISTER
 OF
 INDIAN AFFAIRS AND NORTHERN DEVELOPMENT

SCALE 1:50,000

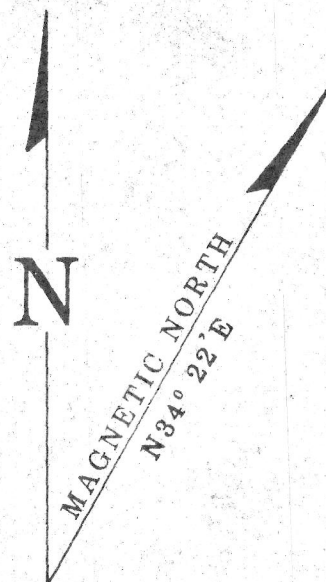
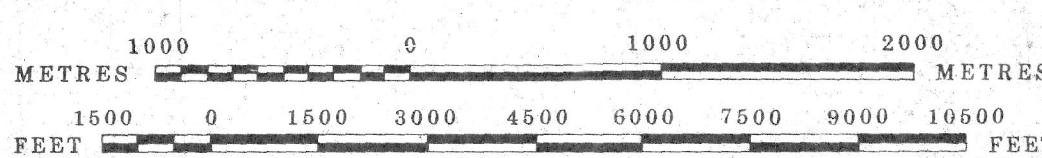

NOTE:

THIS MAP IS ISSUED AS A PRELIMINARY GUIDE FOR WHICH THE DEPARTMENT OF INDIAN AFFAIRS AND NORTHERN DEVELOPMENT WILL ACCEPT NO RESPONSIBILITY FOR ANY ERRORS, INACCURACIES OR OMISSIONS WHATSOEVER.

TOPOGRAPHY COMPILED FROM 1:50,000 NATIONAL TOPOGRAPHIC SERIES. CONTOUR INTERVAL 500 FEET. SURVEY INFORMATION COMPILED FROM LEGAL SURVEYS, BY DRAFTING SERVICES.

Note: Entry on certain lands is withdrawn from staking in cross-hatched areas to facilitate the settlement of Native Land Claims without prejudice to Existing Surface and Subsurface Rights.

Note: For placer claims see 1151-3 placer

1151-5	1151-6	1151-7
1151-4	1151-3	1151-2
115H-13	115H-14	115H-15



SHEET 105G-6

QUARTZ & PLACER

LATITUDE 61° 15' to 61° 30'
LONGITUDE 131° 00' to 131° 30'

SCALE 1:31,680

ISSUED UNDER THE AUTHORITY OF THE MINISTER OF INDIAN AFFAIRS AND NORTHERN DEVELOPMENT

NOTICE

THIS MAP IS ISSUED AS A PRELIMINARY GUIDE FOR WHICH THE DEPARTMENT OF INDIAN AFFAIRS AND NORTHERN DEVELOPMENT WILL ACCEPT NO RESPONSIBILITY FOR ANY ERRORS, INACCURACIES OR OMISSIONS WHATSOEVER.

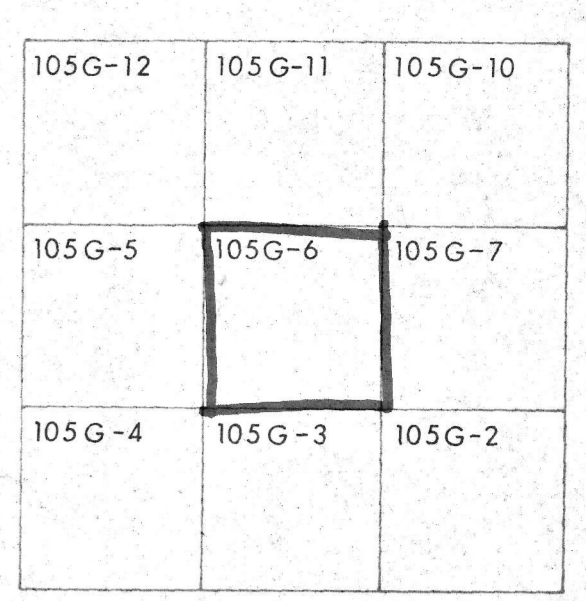

Note: Entry on certain lands is withdrawn from staking in cross-hatched areas to facilitate the settlement of Native Land Claims without prejudice to Existing Surface and Subsurface Rights.



Canada

WATSON LAKE

JA HOOLE RIVER

61° 15'

61° 15'

SHEET 105G-II

LATITUDE 61°30' TO 61°45'
LONGITUDE 131°00' TO 131°30'

CANADA
DEPARTMENT OF NORTHERN AFFAIRS AND NATIONAL RESOURCES
NORTHERN ADMINISTRATION AND LANDS BRANCH
LANDS DIVISION

SCALE: 1/2 MILE TO 1 INCH

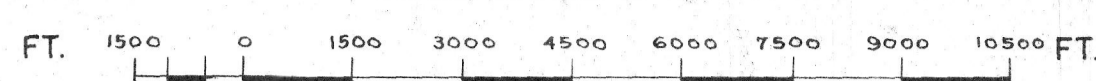

ISSUED UNDER THE AUTHORITY OF THE MINISTER
OF
NORTHERN AFFAIRS AND NATIONAL RESOURCES

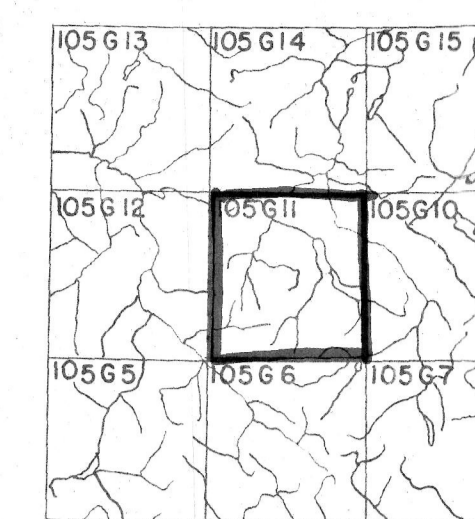
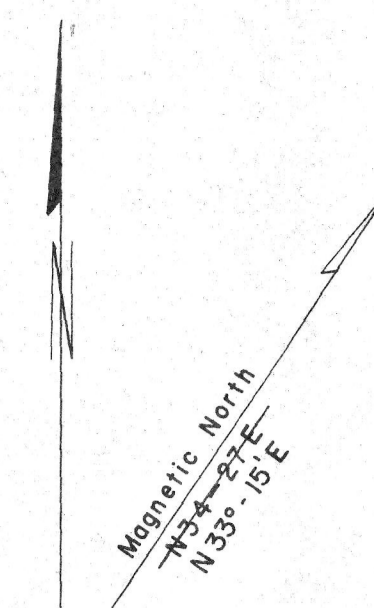

NOTICE

THIS MAP IS ISSUED AS A PRELIMINARY GUIDE FOR WHICH THE DEPARTMENT OF INDIAN AFFAIRS AND NORTHERN DEVELOPMENT WILL ACCEPT NO RESPONSIBILITY FOR ANY ERRORS, INACCURACIES OR OMISSIONS WHATSOEVER.

17 June 80
19 Sept. 74
14 Nov. 72
17 May 56

12 JUNE 91
20 SEPT. 89
1 MAR. 89
2 OCT. 88
19 SEPT. 88
23 FEB. 88
30 AUG. 88
16 AUG. 88
14 JULY 88
24 JAN. 88
11 JULY 87
18 MAR. 87
16 AUG. 85
16 SEPT. 83
14 OCT. 82
11 JAN. 86
17 SEPT. 85
19 OCT. 85
19 OCT. 85
16 SEPT. 85
16 SEPT. 85
16 SEPT. 85
16 SEPT. 85

Note: Entry on certain lands is withdrawn from staking in cross-hatched areas to facilitate the settlement of Native Land Claims without prejudice to Existing Surface and Sub-surface Rights.



YUKON MINING INCENTIVES PROGRAM

FINAL SUBMISSION FORM

INSTRUCTIONS: Please read the guidebook before completing form.
Please type or print

Submit completed form and summary or Technical Report by December 31 for the Grassroots prospecting and Grassroots Grubstake programs and by February 28 for the Target Evaluation programs to
Yukon Mining Incentives program
Economic Development
Government of the Yukon
Box 2703, Whitehorse, Yukon, Y1A 2C6

TO BE COMPLETED AFTER PROJECT COMPLETION AND ACCOMPANIED BY THE SUMMARY OR TECHNICAL REPORT

Applicant Eugene Curley File Number 97-032

Proposed project area(s) (NTS map no. and project name) completed?
Attach list if space is insufficient

1. Yes No Little Salmon Lake
2. Mt. Nansen 115 I 2 & 3 Yes No
3. Minto 115 I 10 Yes No
4. Findlayson Lake - Hoole River Yes No

Changes to proposed project(s) (if any). 105 G 6 & 11

None

List other partners or personnel that worked on the project.

Gerry Cochran, Bob Marchand, Rhonda McLean, Larry Canlyle

I. WORK PERFORMED BY APPLICANT

1. Project #1 area/name <u>Little Salmon Lake</u>		No. of days worked by Applicant
Traditional prospecting	No of Samples .. <u>1</u>	<u>1</u>
Geological surveys	Scale _____	_____
Geophysical surveys	Type _____	_____
Geochemical surveys	Type No. of Samples _____	_____
Drilling	Type _____ Ft/m _____	_____
Trenching	Method _____	_____
Other	Type .. _____	_____
TOTAL		<u>1</u>

2. Project #2 area/name Mt. Nansen No. of days worked by Applicant

Traditional prospecting No. of Samples 6 31

Geological surveys Scale _____

Geophysical surveys Type _____

Geochemical surveys Type No of Samples _____

Drilling Type _____ Ft./m _____

Trenching Method _____

Other Type ... _____

TOTAL 31

3 Project #3 area/name Minto No. of days worked by Applicant

Traditional prospecting No. of Samples .. 5 2

Geological surveys Scale _____

Geophysical surveys Type _____

Geochemical surveys Type No. of Samples _____

Drilling Type _____ Ft./m. _____

Trenching Method _____

Other Type ... _____

TOTAL 2

4. Project #4 area/name Findlayson Lake - Hoole River No. of days worked by Applicant

Traditonal prospecting No. of Samples ... 27 10

Geological surveys Scale _____

Geophysical surveys Type _____

Geochemical surveys Type No of Samples _____

Drilling Type _____ Ft./m. _____

Trenching Method _____

Other Type ... _____

TOTAL 10

II. SIGNIFICANT RESULTS (please complete)

Project Area	New Showings and/or Anomalies	Commodity	Best Analyses
<u>Mt. Nansen</u>	<u>Bear Zone</u>	<u>Au</u>	<u>100 ppb.</u>
<u>Mt. Nansen</u>	<u>HUB 97</u>	<u>Au</u>	<u>0.1 opt.</u>
<u>Hoole River</u>	<u>97504R+97507R</u>	<u>Pb</u>	<u>570ppm + 893 ppm.</u>
<u>Minto</u>	<u>97506 R + 97601 R</u>	<u>Cu</u>	<u>1077 ppm + 3154 ppm.</u>

III. CLAIMS STAKED DURING/AFTER ACTIVITY (please complete)

Project Area	Claim Numbers	Number of Claim Units
<u>Mt. Nansen (115I/3)</u>	<u>ANG 9-20</u>	<u>12</u>
_____	_____	_____
_____	_____	_____
_____	_____	_____

IV. OPTION AGREEMENTS RESULTING FROM YMIP PROJECT (please complete)

Optionee	Property/Claim	Dollar Value of Work Component
<u>None</u>	_____	_____
_____	_____	_____
_____	_____	_____

V. TYPE OF MINERAL EXPLORATION UNDERTAKEN (please check one)

- Preliminary work on claims
- Initial exploration
- Advanced exploration
- Development

VI. VALUE OF GOODS AND SERVICES PURCHASED (estimate, please complete)

Within the Yukon \$ ~~15,600.00~~ 13,938.07

Outside the Yukon \$ _____

VII. RESULTS OF MINERAL EXPLORATION (please complete)

- The discovery of a new prospect.
- The identification of a prospect warranting further exploration.
- The identification of an economic mineral deposit.
- The identification of a deposit which cannot support production

VIII. SUMMARY OF EXPENDITURES

1	Daily Living Expense Claimed Only by Individuals No of days x YG rate/person, per day .. 37 days x \$35 = \$1295 16 days x \$70 = \$1120	\$ <u>\$2415.00</u>
2	Travel (state method road, air, etc.) Truck - total km x YG rate/km .. 3340 km @ \$0.35/km Air	\$ <u>\$1169.00</u> \$ _____
3	Equipment Rentals/Supplies (specify) <u>Radio Rental</u> \$133.75 <u>ATV Rental 1 machine (30 days)</u> \$7,800.00 <u>2 machines (11 days)</u>	\$ <u>7,933.75</u> \$ _____
4	Contractors (state name and type of work) <u>Bob Marchand</u> Prospecting Assistant \$100.00 <u>G. Cochrane</u> Prospecting Assistant \$200.00 <u>Rhonda McLean</u> Prospecting Assistant \$1,000.00	\$ _____ \$ _____ \$ <u>1,300.00</u>
5	Line Cutting	\$ _____
6	Geochemical Survey (specify sample type) No of Samples x Price per Assay 23 Sol. Samples @ \$19.72 <u>Rock Samples 15 @ \$24.45</u>	\$ <u>453.56</u> <u>366.76</u> \$ _____
7	Geophysical Survey (specify type of survey)	\$ _____
8	Trenching (specify equipment used)	\$ _____
9	Drilling (specify diamond, percussion or auger) No of meters x Price per meter	\$ _____
10	Reclamation (specify type)	\$ _____
11	Report Preparation 2 days @ \$150/day (L. Carlyle)	\$ <u>300.00</u> \$ _____
12	Other Expenses (specify, i.e. helpers) Room & Board (1 person) 37 days @ \$35/day (2 people) 16 days @ \$70/day	\$ _____ \$ _____
		\$ <u>13,938.07</u>
	TOTAL EXPENDITURES	\$ _____
	- Advance	\$ <u>2,500.00</u>
	Remainder	\$ <u>11,438.07</u>

Attach list if space is insufficient.

The Department of Economic Development may verify all statements related to and made herein this application.

- 1 I am the person, or the representative of the company or partnership, named in the Application for Contribution under the Yukon Mining Incentives Program
2. I am a person who is nineteen years of age or older, or represent a person, who is ordinarily a resident of Canada.
3. I have complied with all the requirements of the said program.
- 4 I hereby apply for the final payment of a contribution under the Yukon Mining Incentives Program (YMIP) and declare the information given above to be true and accurate.

Dec 29/97

Signature of Applicant Date

Eugene Curley

Name (print)

EUGENE CURLEY

Position or Title (if applicable)
