# YMEP 2015-083 REPORT,
# Core Drill Program, Trenching and Reclamation Work
# Saddle Zone, Wels Gold Property,
# Whitehorse Mining District, Yukon, Canada.

**NTS Map Sheet 115J 05**
**Latitude 62° 26' 05" North and Longitude 139° 56' 44" West**

**Prepared for**

**Gorilla Minerals Corp.**
**2000 – 1177 West Hastings Street**
**Vancouver, BC, V6E 2K3**

**By**

**R. Allan Doherty, P.Geo.**
**Aurum Geological Consultants Inc.**
**106A Granite Road**
**Whitehorse, Yukon, Y1A 2V9**

**December 4, 2015**

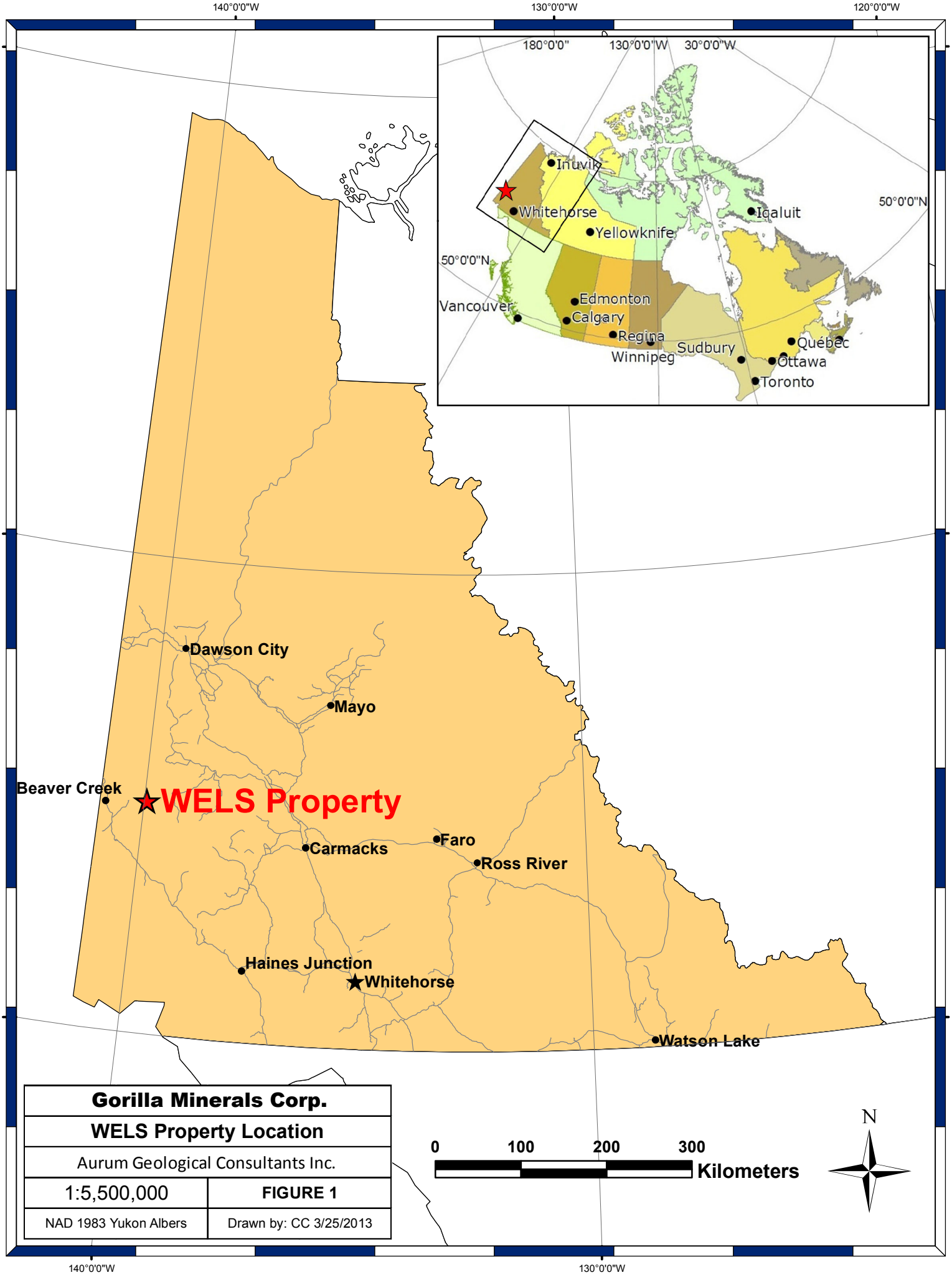


| Gorilla Minerals Corp. | |
|---|---|
| WELS Property Location | |
| Aurum Geological Consultants Inc. | |
| 1:5,500,000 | FIGURE 1 |
| NAD 1983 Yukon Albers | Drawn by: CC 3/25/2013 |

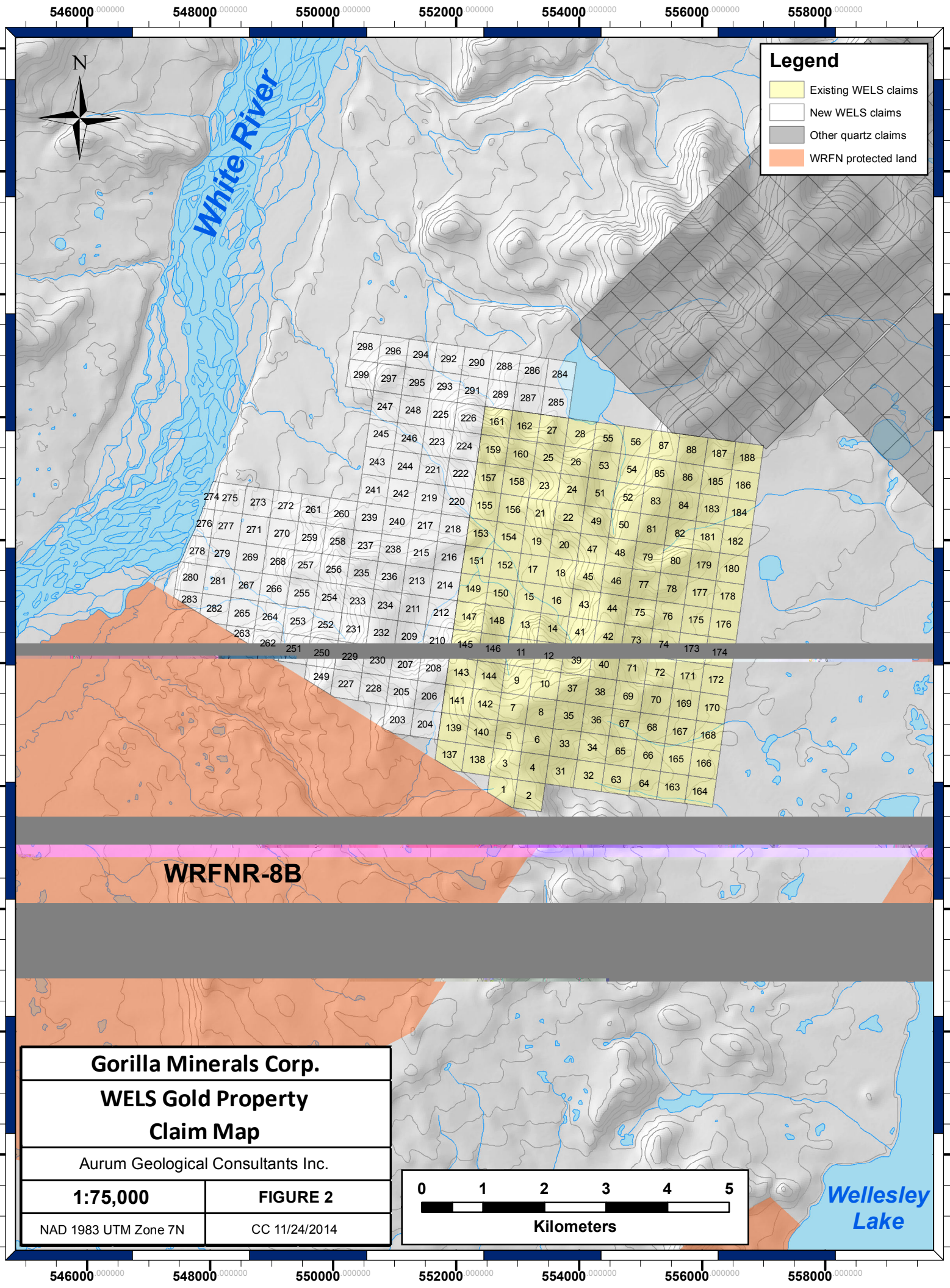


| Gorilla Minerals Corp. | |
|---|---|
| WELS Gold Property Claim Map | |
| Aurum Geological Consultants Inc. | |
| 1:75,000 | FIGURE 2 |
| NAD 1983 UTM Zone 7N | CC 11/24/2014 |

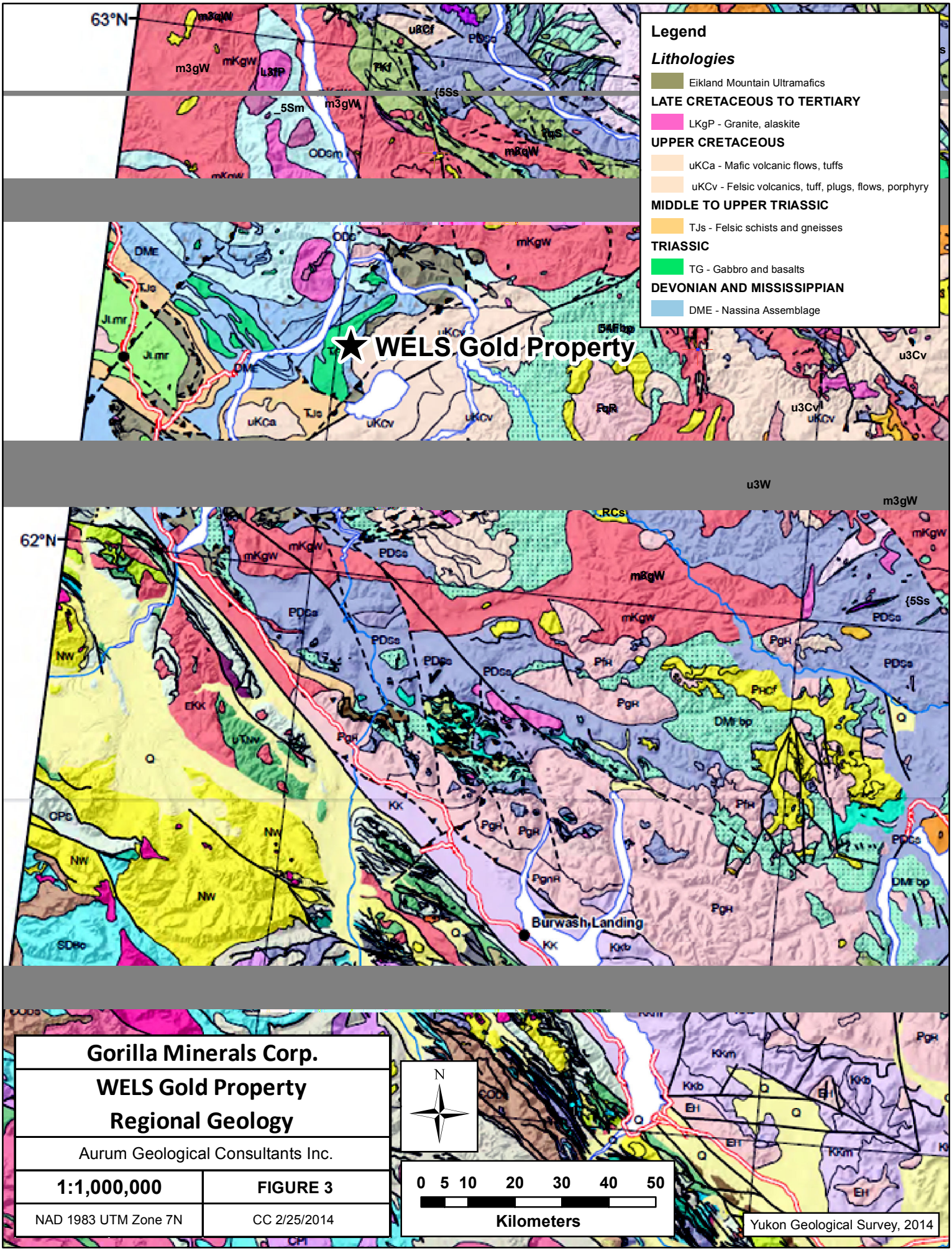


Gorilla Minerals Corp.

WELS Gold Property

Regional Geology

Aurum Geological Consultants Inc.

| 1:1,000,000 | FIGURE 3 |
|---|---|
| NAD 1983 UTM Zone 7N | CC 2/25/2014 |

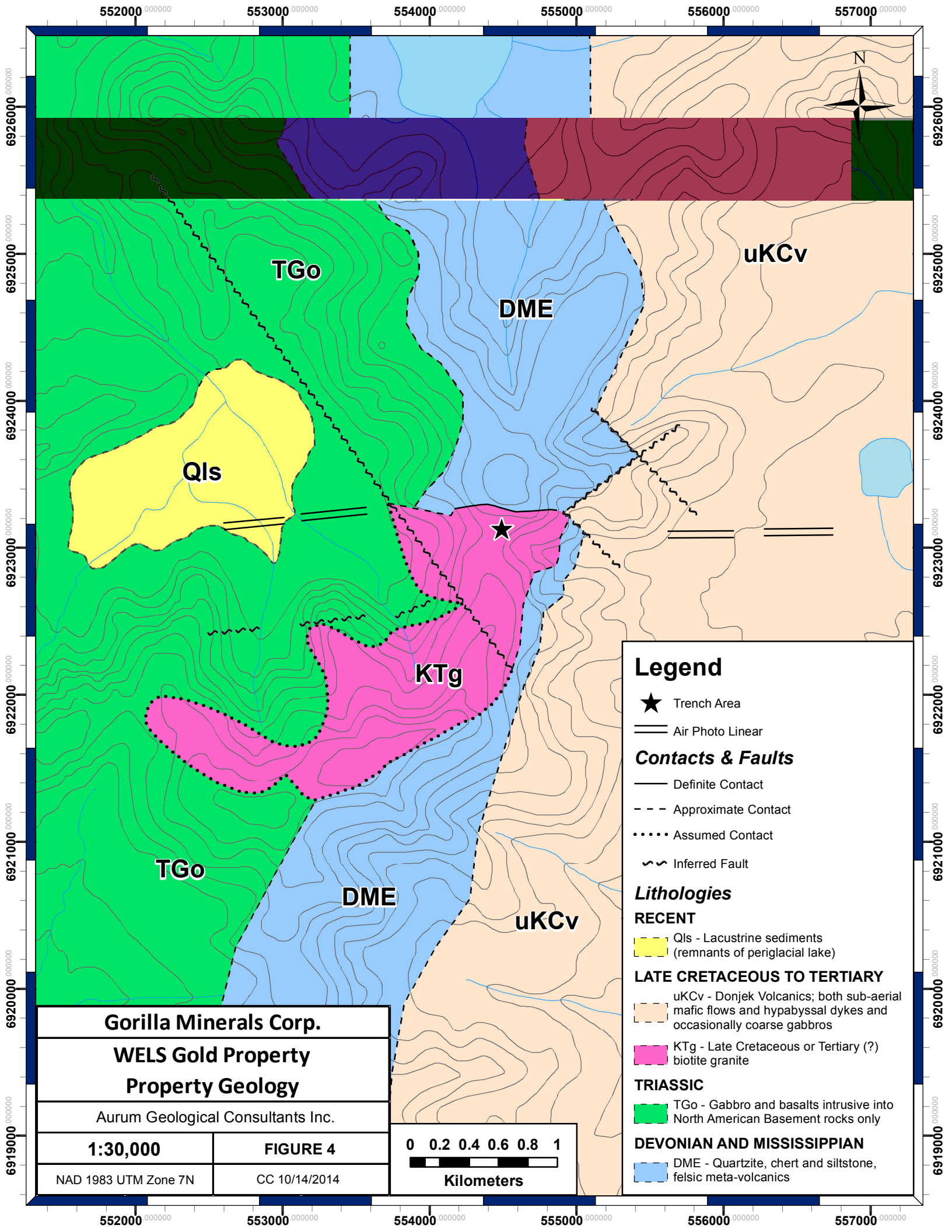
552000
553000
554000
555000
556000
557000
6926000
6925000
6924000
6923000
6922000
6921000
6920000
6919000
N
TGo
DME
uKCv
Qls
KTg
TGo
DME
uKCv
Legend
Trench Area
Air Photo Linear
Contacts & Faults
Definite Contact
Approximate Contact
Assumed Contact
Inferred Fault
Lithologies
RECENT
Qls - Lacustrine sediments (remnants of periglacial lake)
LATE CRETACEOUS TO TERTIARY
uKCv - Donjek Volcanics; both sub-aerial mafic flows and hypabyssal dykes and occasionally coarse gabbros
KTg - Late Cretaceous or Tertiary (?) biotite granite
TRIASSIC
TGo - Gabbro and basalts intrusive into North American Basement rocks only
DEVONIAN AND MISSISSIPPIAN
DME - Quartzite, chert and siltstone, felsic meta-volcanics
0 0.2 0.4 0.6 0.8 1
Kilometers
Gorilla Minerals Corp.
WELS Gold Property
Property Geology
Aurum Geological Consultants Inc.
1:30,000
FIGURE 4
NAD 1983 UTM Zone 7N
CC 10/14/2014

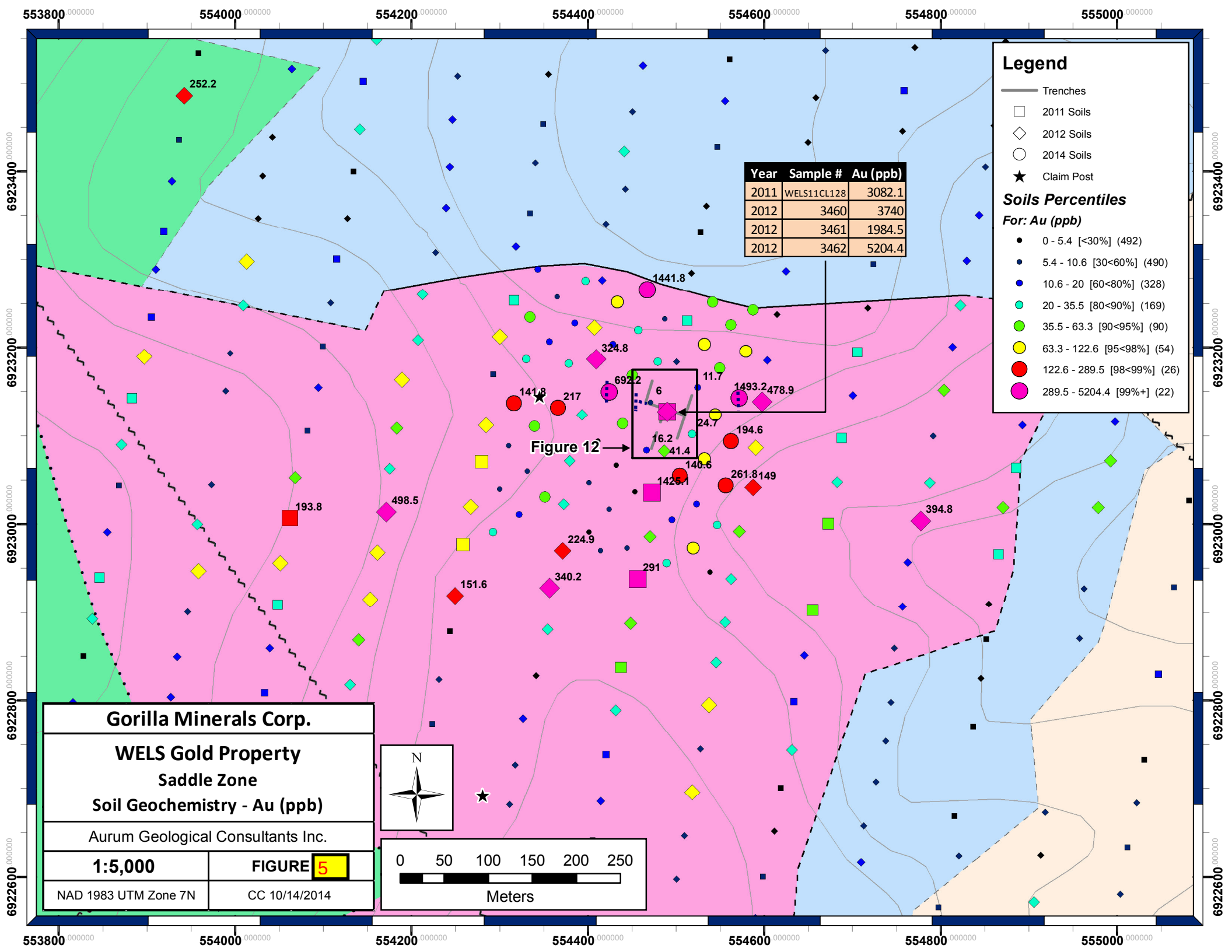
553800
554000
554200
554400
554600
554800
555000
6923400
6923200
6923000
6922800
6922600
Legend
Trenches
2011 Soils
2012 Soils
2014 Soils
Claim Post
Soils Percentiles
For: Au (ppb)
0 - 5.4 [<30%] (492)
5.4 - 10.6 [30<60%] (490)
10.6 - 20 [60<80%] (328)
20 - 35.5 [80<90%] (169)
35.5 - 63.3 [90<95%] (90)
63.3 - 122.6 [95<98%] (54)
122.6 - 289.5 [98<99%] (26)
289.5 - 5204.4 [99%+] (22)
Year | Sample # | Au (ppb)
2011 | WELS11CL128 | 3082.1
2012 | 3460 | 3740
2012 | 3461 | 1984.5
2012 | 3462 | 5204.4
252.2
1441.8
324.8
692.2
11.7
6
1493.2
478.9
141.8
217
24.7
194.6
16.2
41.4
Figure 12
140.6
1425.1
261.8
149
193.8
498.5
394.8
224.9
291
340.2
151.6
N
0 50 100 150 200 250
Meters
Gorilla Minerals Corp.
WELS Gold Property
Saddle Zone
Soil Geochemistry - Au (ppb)
Aurum Geological Consultants Inc.
1:5,000
FIGURE 5
NAD 1983 UTM Zone 7N
CC 10/14/2014

Figure 6  Photograph of gold grains Trench 2

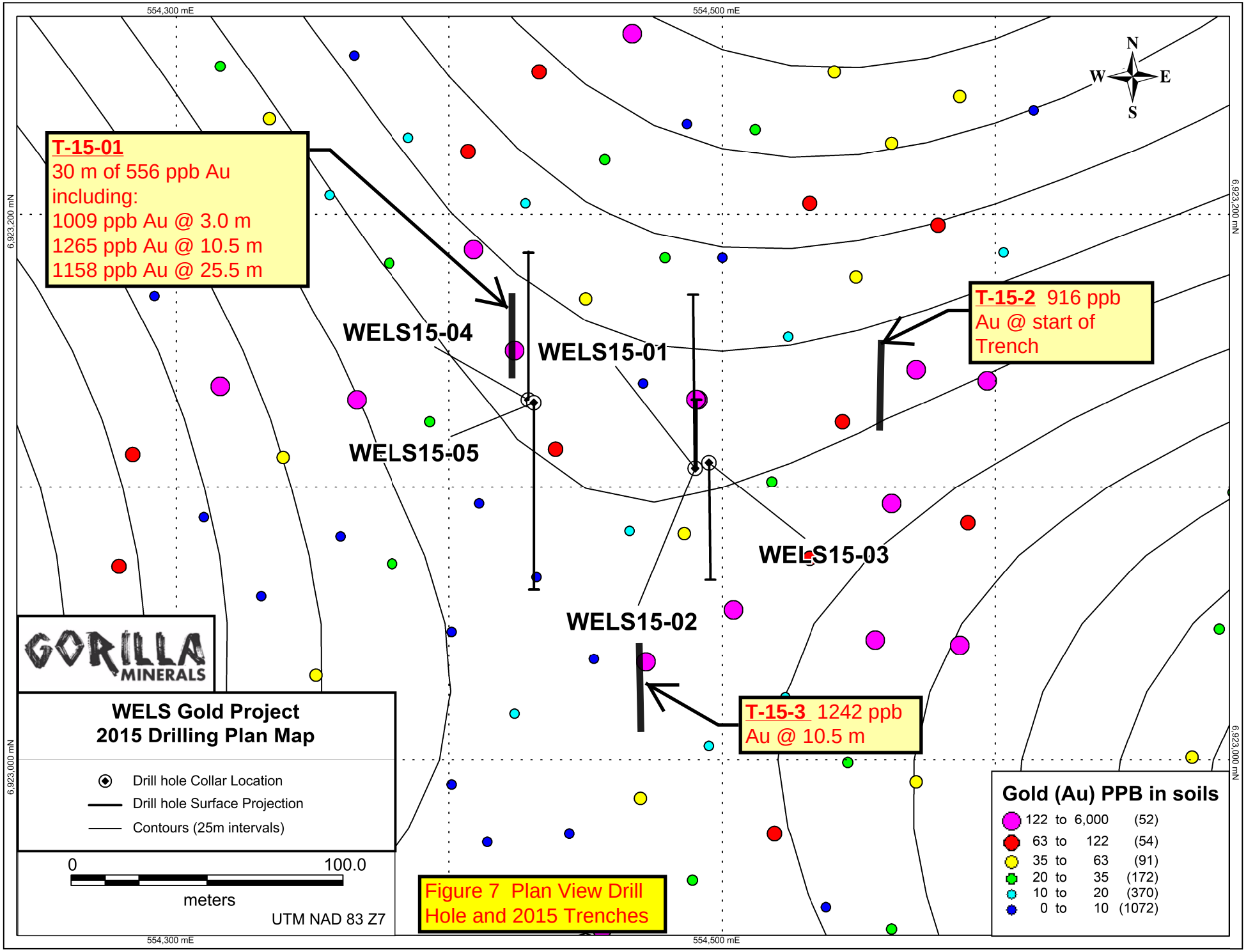


Figure 7 Plan View Drill Hole and 2015 Trenches

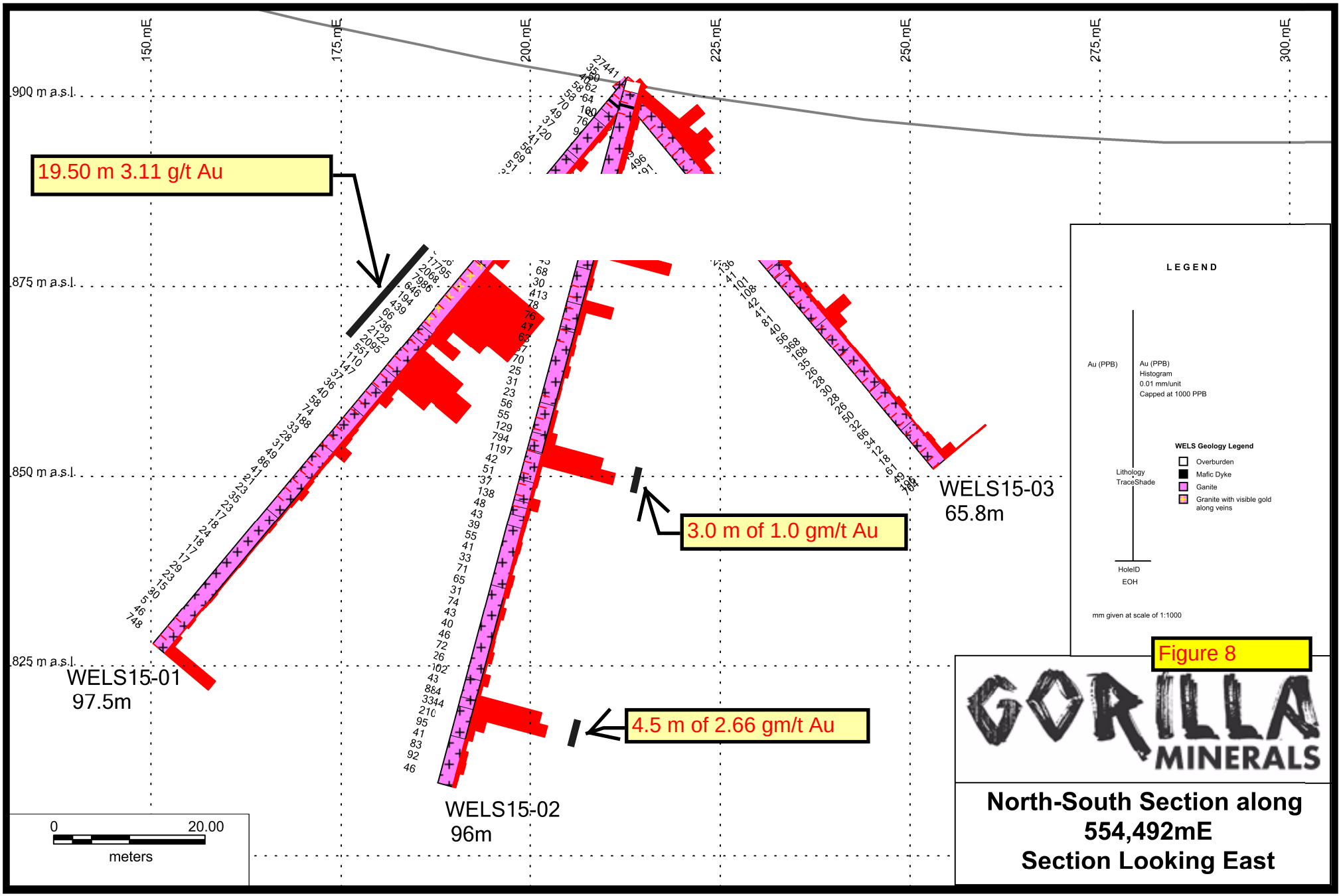


Figure 8

GORILLA MINERALS

**North-South Section along 554,492mE**
**Section Looking East**

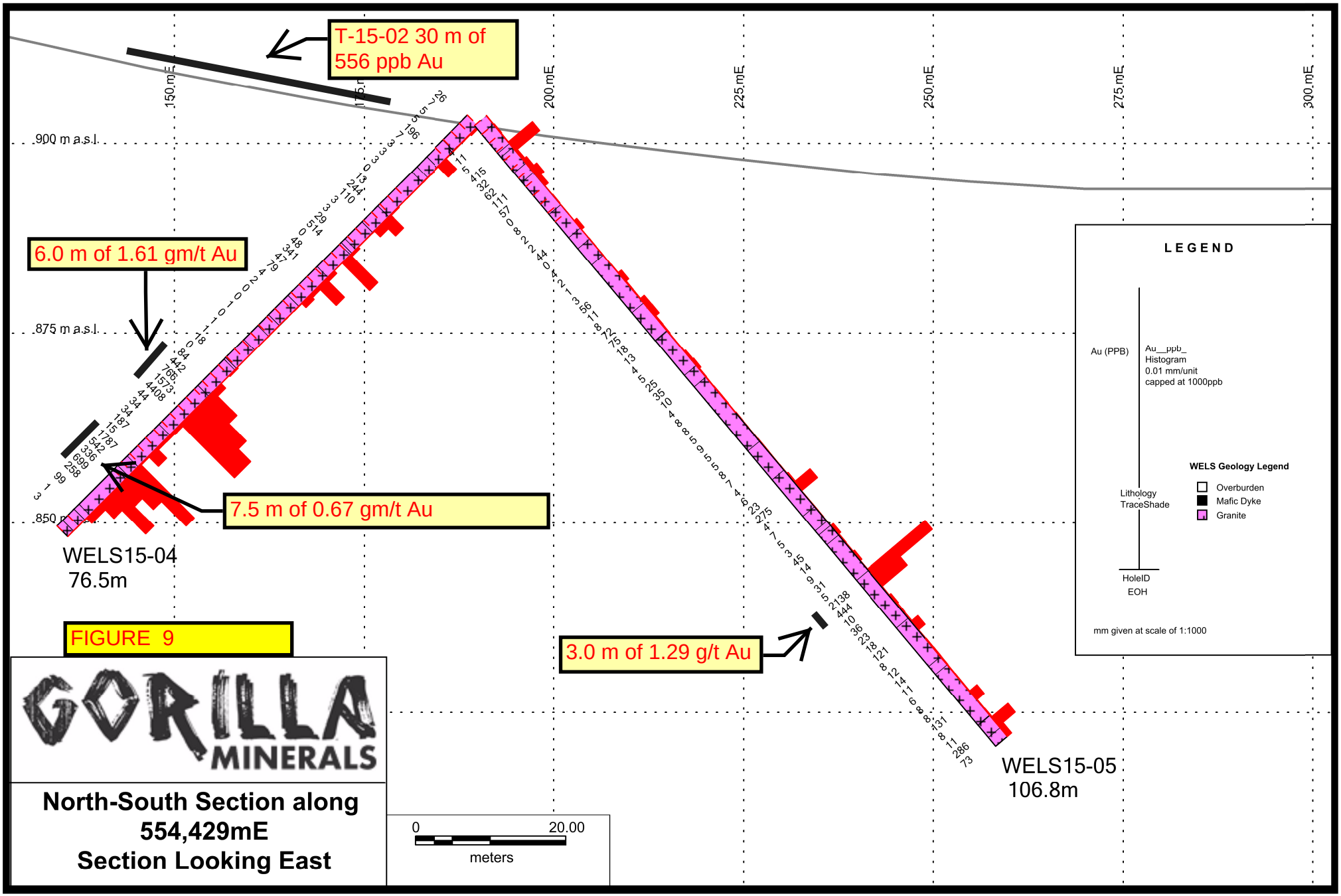


FIGURE 9

GORILLA MINERALS

**North-South Section along 554,429mE**
**Section Looking East**

# YMEP 2015-083 REPORT,
# Core Drill Program, Trenching and Reclamation Work
# Saddle Zone, Wels Gold Property,
# Whitehorse Mining District, Yukon, Canada.

**NTS Map Sheet 115J 05**
**Latitude 62° 26' 05" North and Longitude 139° 56' 44" West**

**Prepared for**

**Gorilla Minerals Corp.**
**2000 – 1177 West Hastings Street**
**Vancouver, BC, V6E 2K3**

**By**

**R. Allan Doherty, P.Geo.**
**Aurum Geological Consultants Inc.**
**106A Granite Road**
**Whitehorse, Yukon, Y1A 2V9**

**December 4, 2015**

## LIST OF FIGURES (At front of report)

**Figure. Description**


**1 Property Location**
**2 Claim map**
**3 Regional Geology**
**4 Property Geology**
**5 WELS Saddle Zone trenching and Au Soil Geochemistry**
**6 Photo of gold grains**
**7 Saddle Zone Geology, soils, Trenching 2014**
**8 Drill Section 554492 mE (DDH 1, 2 &3)**
**9 Drill Section 554429mE (DDH 4 & 5)**


## LIST OF TABLES


**Table Description Page**
**Table 1 Lit of Claims CLAIMS……..3**
**Table 2 Drill collar Locations……..14**
**Table 3 Weighted Assays intervals……2 & 15**


## APPENDICES


**Appendix A Drill Logs**

**Appendix B Trench Logs**

**Appendix C Analytical Certificates**

# 1.0 SUMMARY

The Wels Gold Property located in west central Yukon, is comprised of 299 contiguous quartz claims covering an area of approximately 6250 hectares. The centre of the claim block is at Latitude 62° 29´ 35.5” N; Longitude 139° 55’ 40” W, shown on NTS map sheet 115 J/05. Gorilla Minerals Corp. is 100% owner of the Property subject to a 3% Net Smelter Royalty (NSR). Access can be gained by helicopter based in Whitehorse, 325 km SE or Dawson Cityor Carmacks, both approximately 190 kilometers distance. The property is within White River First Nation Traditional Territory.

The Wels Gold Property hosts reduced intrusion related gold mineralization in a 100 ± 0.04 Ma granite intrusion. The intrusion cuts quartzite and cherty quartzite of displaced Selwyn Basin (NAb) Terrane. To the south and east are rocks of the Yukon Tannana Terrane and to the east ophiolite rocks of Slide Mountain Terrane, these terranes are overlain by a younger overlap assemblage of Donjek Group volcanic rocks to the west-southwest side of the claims. A previously unrecognized elongate high level medium grained granite has been mapped within the Saddle zone and extending under cover and exposed or ridges to the south. The granite hosts gold mineralization of the RIRG (reduced intrusion related granite) deposit type.

Grid soil sampling in 2011 and 2012 outlined three Au, As, Sb and Bi anomalies named North Ridge, Saddle and Southwest Spur. One rock sample collected from Trench A on the Saddle zone returned 4.9 oz/ton gold. Trenching in 2014 (155 m) produced a weighted average 8.8 gm/t Au over 45 m. Visible gold was noted at 22.5 and 42.0 m of the same trench producing a nested interval of 21 m at 13.81 gm/t Au (Doherty, 2014).

Microscopic examination of panned concentrates of pulps from selected samples showed that gold is free, irregular shaped and attached to vitreous quartz, with minor oxidized sulphides. Crushing and panning trench samples in 2015 helped focus drilling by confirming gold in bedrock below soil anomalies west of the 2014 trenches.

The 2014 program determined that the Saddle zone is underlain by a biotite granite hosting high grade gold mineralization outlined by trenching that measures 50 by 30 m on an east west trend and is open in all directions. A second zone 25 m to the west at the base of the Saddle topography returned 11 g/t Au over 4.5 m.

In 2015, a short trenching program over nearby high gold in soil anomalies was followed by 442 m of NTW core drilling in five drill holes on two fences.

The drilling confirms the presence of intrusion related sheeted quartz vein systems along east-west trending brittle structures at depth under the high grade zone located by trenching. Drilling indicates parallel sheeted vein zones and extended the mineralized zone to the west.

All holes drilled to the north intersected ore grade mineralization. The holes drilled to the south (DDH 15-03 and DDH 15-05 returned anomalous zones and indicate that there is potential for parallel zones to the south.

| 2015 DRILL PRIOGRAM WEIGHTED ASSAYS | | | | | |
|---|---|---|---|---|---|
| **DRILL HOLE** | **From** | **To** | **(m)** | **Au (g/t)** | **Notes** |
| DDH 15-01 | 31.5 | 51.00 | **19.50** | 3.11 | |
| INCLUDES | 31.50 | 40.50 | 9.00 | 5.71 | VG zone |
| INCLUDES | 45.00 | 51.00 | 6.00 | 2.38 | |
| DDH15-01 | 96.00 | 97.50 | 1.5 | 0.73 | EOH |
| | | | | | |
| DDH 15-02 | 49.00 | 52.00 | 3 | 1.0 | |
| DDH 15-02 | 83.50 | 88.00 | **4.5** | 2.77 | |
| INCLUDES | 83.50 | 86.50 | 3 | 2.0 | |
| | | | | | |
| DDH15-03 | 65.65 | 65.80 | 0.15 | 0.7 | EOH |
| | | | | | |
| DDH 15-04 | 49.50 | 55.50 | 6 | 1.61 | |
| DDH 15-04 | 63.00 | 70.50 | 7.5 | 0.67 | |
| | | | | | |
| DDH 15-05 | 78.00 | 81.00 | 3 | 1.29 | |

Continued drilling is recommended.

## 2.0 INTRODUCTION

This report has been prepared primarily to fulfill the reporting requirements under the Yukon Energy Mines and Resources YMEP program (YMEP 2015-083) funding.

The author has supervised all exploration programs since 2013. Mapping on the property is currently not sufficient to provide accurate interpretations of the geology outside of the drilled and trenched area.

A 43-101 report by the Author dated November 20, 2014 is the most current report on the property and provides detailed exploration history and all data collected between 2011 and 2014. This report provides data and interpretation of core drilling results from the 2015 YMEP funded program.

## 3.0 PROPERTY DESCRIPTION AND LOCATION

The Wels Gold Property consists of 229 contiguous claims, covering an area of 4,789 hectares. The exploration area described (Saddle zone) is at the center of the area staked in 2011. The claim block is located 50 kilometers east of Beaver Creek and 180 kilometers south of Dawson City in west-central Yukon Territory, the Saddle Zone is at latitude 62° 26' 05" North and longitude 139° 56' 44" West on NTS map sheet 115J/05 (Figure 1). The Alaska Highway is 50 km west of the claim block. The 24 km Snag road provides access to a staging area within 25 Km of the work area.

The first claims, WELS 1-88, were located in March 23-25, 2011 and recorded on March 29, 2011, in accordance with the Yukon Quartz Mining Act, and are located in the Whitehorse Mining District. They are shown on claim sheet 115J/05 (Figure 2), and claim records are available for viewing at the Whitehorse Mining Recorders Office or can be viewed on-line at Yukon Mining Recorders web site. The Wels 137-188 claims were added to the block on March 15, 2012 and Wels 203-299 were added to the west on November 2014. The claims listed in Table 1 show ownership and expiry dates. They are registered (100%) in the names of Roger Hulstein or Gorilla Minerals Corp.

The original claims are owned 50/50 by Roger Hulstein and Farrell Andersen under a separate private agreement. The claims were staked to cover gold in soil anomalies of 33 and 55 ppb Au collected by YGS personnel and reported in Open File 2006-01 (Stroshein and Hulstein 2006).

**Table 1. List of Claims Data**

| Claim name | Grant # | # of Claims | Registered Owner | Expiry Date |
|---|---|---|---|---|
| Wels 01-28 | YE41635-YE41662 | 28 | Roger Hulstein 100% | 3/29/2018 |
| Wels 31-56 | YE41665-YE41690 | 26 | Roger Hulstein 100% | 3/29/2018 |
| Wels 63-88 | YE41697-YE41772 | 26 | Roger Hulstein 100% | 3/29/2018 |
| Wels 137-188 | YF35016-YF35067 | 52 | Gorilla Minerals Corp 100% | 3/23/2018 |
| Wels 203-299 | YF44103-YF44199 | 97 | under Stakers names | 11/25/2015 |
| | Total claims | 229 | | |

The Wels Gold claims include Wels 1-28, Wels 31-56, Wels 63-88 and Wels 137-188 claims. The claims are currently registered in the name of Gorilla Minerals Corp. 100%, or Roger Hulstein 100%, for Wels 203-209 the claims are registered in the names of the claim stakers.

The property claims are located in the Traditional Territory of the White River First Nation.

In accordance with the Yukon Quartz Mining Act, yearly extensions to the expiry dates of quartz claims requires conducting $100 of work per claim per year or paying the equivalent cash in lieu of work. A $ 5 filing fee per claim year also applies to all work filed for assessment.

Exploration work is subject to the Mining Land Use Regulations of the Yukon Mining Quartz Act and to the Yukon Environmental and Socio-Economic Assessment Act (YESAA). Because the White River First Nation is an unsettled First Nation, a Class 1 Notice is required before any exploration work is conducted (OIC 61 April 1, 2013). Gorilla operated in 2015 under a Class I Notice valid to August 8, 2015. A Class 3 Mining Land Use Permit will be required.

The Wels Gold Property is not encumbered by First Nations Land Claims. The White River First Nation (WRFN) has a number of Site Specific and category B land selections in the area. WRFNR-8B is a large block that fringes the southwest side of Wels Gold claims. There are three other category B land selection on the north and west shores of Wellesley Lake and three small site specific selection on the south shore of Wellesley Lake.

Gorilla Minerals Corp has met and consulted with WRFN representatives and signed a mining exploration agreement for the Wels Gold Property for Class 1 activities which included all work recommended for the 2015 exploration season.

The claim block abuts on the south side with WRFN withdrawn lands Category B parcel (WRFN R-8B), shown in Figure 2.

There are no outstanding environmental liabilities associated with the property. As determined by the author. There are currently three plywood tent floors at camp site, two drill pads and one core logging platform at the drill site. The drilling equipment was left onsite as well as 5 stacks of core boxes. All trenches except the east-west high grade Trench 2, were reclaimed in 2015.

## 4.0 ACCESSIBILITY, CLIMATE, LOCAL RESOURCES, INFRASTRUCTURE AND PHYSIOGRAPHY

The Wels Gold Property is located approximately 50 Kilometers east of Beaver Creek and approximately 325 km NW of Whitehorse. It is 190 kilometers from helicopter bases in Dawson City and Carmacks, Yukon. The Property is located on map sheets NTS 115J/05 (Figure 1). The closest staging point is the abandoned Snag airstrip 25 km off the Alaska Highway on the north side of the White River; which is 25 km directly to the west of the Saddle zone. All mobilization and demobilization except direct flights from Dawson, Carmacks or Whitehorse is directly from the staging area to the property at the

specific request of Dave Dickson the local outfitter. Helicopter pilots are instructed to not fly over Wellesley Lake at the request of the lodge owner at Kluane Wilderness Lodge.

Topography in the reg2.4 is mod-3(r a)-4ate north trending ridge and-3( )-21(s)10(p)-3(u)-3(r )-18(s

2009). The most current geology for the Wellesley Lake area is shown on the Yukon Bedrock Geology Map (YGS Open File 2001-1 and 2006-1). The most recent update published on March, 2015, incorporates the most recent mapping by Murphy and others.

The Geological Survey of Canada has flown a regional (1/2 mile line spacing) aeromagnetic survey over the area. Results show a dominant arcuate northerly trend. Canil and Johnston (2003) interpret this arcuate aeromagnetic high that trends through the Wels Gold as an ophiolite belt. The property area is also on GSC Airborne EM and magnetometer survey YYGS Open File 2009-2.

The Wels Gold Property was staked based on information first published in 2006 that reported on a 2001 mineral assessment panel review, followed by one day of field work by YGS geologists in 2002. The field work consisted of a single day helicopter-assisted site visit by a four person geological team Traverses by the team covered a regional high – low magnetic anomaly and investigated geology on ridge tops supplemented by stream, rock and soil geochemistry. The assessment was primarily done to gather data on a proposed Special Management Area requested by the White River First Nation.

The YGS mineral assessment crew sampling located spot soil anomalies (including an analytical duplicate) returning between 33.5 and 56.7 ppb gold. Seven samples returned between 65.3 – 210.3 ppm arsenic and five samples contained 5 – 41.9 ppm antimony. Soil sampling in 2002 noted that most float consisted of quartzite, siltstone, chert, and 'brown weathered intrusive' at two stations. Both of these 'brown weathered intrusive' samples are highly anomalous in arsenic and one sample contained 56.7 ppb Au and 12.5 ppm Sb suggesting an intrusive and anomalous gold-arsenic-antimony connection.

The results of the mineral assessment were published in 2006, (Stroshein and Hulstein, 2006).

**2011 YMIP 2011-046**

Hulstein and Andersen staked the Wels 1-88 claims in March, 2011 based on the 33 and 56 ppb Au anomalies located along the ridge and associated arsenic and antimony anomalies in creeks draining the same area.

On June 6, 2011, Gorilla Resources Corp. optioned the claims from Hulstein and Andersen and conducted reconnaissance grid soil sampling (684 auger soils, 200 m x 100 m) over the claims. This produced three distinct Au, As, Sb anomalies along the ridge, Stroshein 2012.

**2012 YMIP 2012-24**

Gorilla Resources Corp. added the Wels 88-137 claims in March 15, 2012 on the north and east sides of the Wels Gold Property after receiving positive soil sample results in 2011.Infill soil over the sampling and grid extension to the west. Infill sampling of 892 Soil samples (to 100 m x 50 m sample spacing) over the central part of the 2011 sample grid.

One hand trench (Trench A) was dug, three soils collected from the trench bottom returned 5204, 3740 and 1984 ppb Au. After the soil sample results were received, a single rock sample returned 4.9 oz/t Au (Doherty, 2013)

**2013 YMIP 2013-064**

Resample Trench A

Analyses from 5 rock samples collected from Trench A returned an average grade of 19 gm/t Au, (Doherty 2014a).

**2014 YMIP 2014-006**

Airborne geophysical survey (Magnetic and Radiometric) by Precision Geosurveys Ltd, over a 3.5 by 3.3 km area

Trenching, 155.5 m of mechanized trenching in four trenches centered over Trench A on the Saddle Zone gold anomaly. Trench 2 returned a weighted assay of 8.8 gm/t Au over 45.0 m (Doherty 2014b).

Reconnaissance sampling was completed on the North Ridge and Southwest Spur Zones. Anomalies were confirmed but no granite outcrop was recognized.

Age date on intrusion 100.94 ±0.04 Ma (D. Murphy and J. Crowley, pers. comm.).

There are no historical mineral occurrences or prior exploration on the Wels Gold Property before it was staked in 2011. There is no record of any prior documented exploration or staking in the immediate area of the claims.

Gorilla Minerals Corp. has analyzed a total of 1690 grid soil samples and 493 rock samples and from the Wels Gold Property from 2011 to 2015.

The trenches were excavated with a Can-Dig hoe. Dimensions were approximately 50 cm wide by up to 1.5 m deep. The trenches were not backfilled until 2015 but wintered very well with little collapse and only minor infilling (5-10%). All trenches except Trench 14-2 and Trench A were backfilled and reclaimed in 2015.

# 6.0 GEOLOGICAL SETTING AND MINERALIZATION

## 6.1 Regional Geology

The Wels Gold Property lies within a complex, poorly understood area underlain by rocks of Yukon-Tanana terrane (YTT); displaced North American Basin Terrain (Nab) comprising

trenches located thin very hard dark grey mafic dykes with olivine and pyroxene phenocrysts.

In drill core, there is obvious Fe-Oxide weathering and staining associated with fractures and as patchy alteration areas extending to approximately 25 m depth. The alteration is typical of the reduced intrusion related gold systems (i.e. Dublin Gulch, Red Mountain, Scheelite Dome, Clear Creek, Ida-Oro). Thin vitreous

The reduced intrusion related gold deposit model is one of intrusive hosted gold genetically related to porphyritic granite to quartz monzonite stocks and composite plutons, generally intruded into stable Proterozoic cover. The Wels Gold project is well out board of any similar deposits in the Yukon all northeast of the Tintina fault.

Several features are common to most deposits. They are: hosted in metaluminous, sub-alkaline intrusions of intermediate to felsic composition; display strong carbonate alteration by carbonic hydrothermal solutions; are sulphide deficient; gold is associated with sheeted quartz veins and stockworks; sulphides present are pyrite, pyrrhotite, arsenopyrite, and occasionally busmuthinite and stibnite associated with the veins. Total sulphide content rarely exceeds one percent.

Mineralization is primarily within quartz veinlets, veins, and shears within the intrusive although gold is also found in the country rock metasediments in a number of occurrences (Red Mountain, Dublin Gulch). Associated minerals are molybdenite, scheelite, arsenopyrite, pyrite, bismuthinite and rarely tetradymite (Bi2Te2S).

Generally, small amounts of potassium feldspar, serecite, and or clay minerals are found as thin selvages adjacent to the mineralized quartz veins. Post mineral veins consist of calcite, calcite-quartz, and clay.

Work and data to date combined with the trench sampling in 2014 clearly show that the Saddle Zone mineralization is of the reduced intrusion related type and in the author's opinion is very similar to the Red Mountain and Dublin Gulch deposit and others in the belt. The location of the intrusion is well to the south of any known reduced intrusion related deposit on the southwest side of the Tintina Fault (Fort Knox and Pogo). A sample of the intrusion from the Saddle Zone produced a U//Pb date on zircon at 100 ±0.4 Ma.

One sample of granite was submitted for thin section and the rock is a true granite but of more interest is the presence of Rapikivi textured feldspars which have not been reported in this deposit type. Current thinking invokes either magma mixing or magma decompression as the cause of the rare Rapikivi Texture. Further work is required on the Wels Gold Property to further define and document this new high grade high grade mineralization.

# 8.0 EXPLORATION

## 8.1 Introduction

The Wels Gold property has been worked each season since 2011. The soil sampling programs 2011 and 2012 clearly outlined three anomalous areas ( Au, As, Sb, Bi) named the Saddle, North Ridge and Southwest Spur anomalies. Since 2012, most work, except for three days of re-sampling soil anomalies on the North Ridge and Southwest Spur, has focused on the Saddle Zone within a 100 by 100 m area, over the center of the Saddle soil anomaly.

Work in 2015 consisted of some 90 m of follow up trenching on three spot gold anomalies just outside the 2014 trenched areas, followed by 442 m of NTW core drilling in 5 holes from two drill pads. All prior work is documented in a NI 43-10 report (Doherty, 2014).

A hand held XRF gun was used to measure As values in trenches and selected samples were crushed and panned. Trench 15-1 to the west of the 2014 trenches returned visible gold in panned concentrate and based on this result, a second drill fence was selected and located 65 m west of the first drill fence. Analytical results from Trench 15-1 returned 556 ppb Au over the 30 m trench including 3 samples 1.5 m long each returning greater than 1 gm/t Au. Significant trench intercepts are plotted in Figure 7 and trench logs are found in Appendix B. Analytical Certificates are provided in Appendix C.

Property work in 2015 was started on June 3 and completed on June 22, 2015. A small helicopter supported camp was located above the Saddle zone. Adrian Smith, P.Geo



wrowsan13 TJ6ed c.67 10(siste)62(w)1e42b-59m 0 1f131()d-5(e)- rlvC /Pd Tf1 0 0 1 330.55 745.68 T91J6ed 5(ll)4(

and panned to inspect for visible gold. Trench 15-3 located over a 692 ppb gold anomaly showed visible gold from the panned sample and anomalous Arsenic using the XRF Gun. Based on this result, a second drill pad was located 60 m to the west of the firsts drill pad. Drill holes collared at each pad were drilled both to the north under the center of the 2014 trench result of 8.8 g/t over 40 m and to the south to intersect an interpreted parallel mineralized zone approximately 30 m to the south of Trench A. Drill holes were inclined at dips of -45, -50 and -75. Drill collar locations, azimuths and dips are provided in Table 2.

**Table 2. Wels Gold 2015 Drill Collars**

A drill plan is provided in Figure 0

In core, increasing alteration with veining and pyrite and arsenopyrite on vein selvedges and disseminated in the alteration halo near veins ± visible gold, best correlates with mineralized sections. Although evidence of minor faults are found near some intercepts, there is not a clearly defined fault zone intersected on the drill fences but rather a number of smaller possibly en-echelon faults within a broader fault/fracture zone.

Selected intercepts from the drilling program are shown in Table 3.

**2015 DRILL PRIOGRAM WEIGHTED ASSAYS**

| DRILL HOLE | From | To | (m) | Au (g/t) | Notes |
|---|---|---|---|---|---|
| DDH 15-01 | 31.5 | 51.00 | **19.50** | 3.11 | |
| INCLUDES | 31.50 | 40.50 | 9.00 | 5.71 | VG zone |
| INCLUDES | 45.00 | 51.00 | 6.00 | 2.38 | |
| DDH15-01 | 96.00 | 97.50 | 1.5 | 0.73 | EOH |
| | | | | | |
| DDH 15-02 | 49.00 | 52.00 | 3 | 1.0 | |
| DDH 15-02 | 83.50 | 88.00 | **4.5** | 2.66 | |
| INCLUDES | 83.50 | 86.50 | 3 | 2.0 | |
| | | | | | |
| DDH15-03 | 65.65 | 65.80 | 0.15 | 0.7 | EOH |
| | | | | | |
| DDH 15-04 | 49.50 | 55.50 | 6 | 1.61 | |
| DDH 15-04 | 63.00 | 70.50 | 7.5 | 0.73 | |
| | | | | | |
| DDH 15-05 | 78.00 | 81.00 | 3 | 1.29 | |

All drill holes intersected anomalous to ore-grade mineralization.

## 10.0 SAMPLE PREPARATION, ANALYSIS AND SECURITY

Rock samples were collected either as 1.5 m continuous trench intervals from either the bottom, sides and in some cases from the windrow of excavated material at the side of the trench.. Samplers weighed each sample to maintain a sample weigh of 5 kg per 1.5 m interval to submit a sample of similar size to HW core samples from similar deposit types.

Core samples were collected by splitting core in 1.5 m intervals.

Rock samples were prepared by crushing either 250 gm or 500 gm (for selected samples) to 70% passing 10 mesh (2mm), sample is then homogenized, riffle split and pulverized to 85 % passing 200 mesh (75 µm). Crusher and pulveriser only are cleaned by brush and compressed air between routine samples. Granite /Quartz is crushed and pulverized as first sample in sample sequence and carried through to analysis. Prepared sample (30 gm) is digested with a modified Aqua Regia solution of equal parts concentrated HCL, $HNO_3$ and Distilled $H_2O$ for one hour in a heating block or hot water bath. Sample splits of 0.5 gm are analysed with ICP-MS analysis for Au and 35 additional elements.

A commercially prepared standards CDN-GS-1PC was submitted for every ten samples for most of the core samples.es.

Core is initially analyses using Bureau Veritas Aq202 ICP-MS Packge Rock samples returning >1000 to 9900 ppb and for 1>10000 ppb by ICP-MS methods will be rerun by Fire Assay by FA430 for 1000-9999 ppb results and by FA530 Metallic screen Assays for samples returning >10000ppb Au.

The author has relied upon the internal quality control procedures employed by Acme Analytical Laboratories Ltd. that includes periodic duplication of sample analysis as standard operating procedures. The author also examined the assay certificate results to ensure consistent reported values to ensure that there are no notable outliers in the results. The soil sample results show dispersion of the elements around peak high values.

The quality control measures by Gorilla Minerals Corp. on the property are sufficient to meet the standards as set out in National Instrument 43-101. It is the Author's opinion that the sample collection, preparation, transport, security and analytical procedures for work conducted on the Wels Gold Property during the 2011-2014 seasons, meet the standards as set out in National Instrument 43-101.

## 11.0 DATA VERIFICATION

In examining and verifying the sample data for this report, the Author performed the following tasks:

The soil sample Analytical Certificates were reviewed and checked against sample database for accuracy and against geochemical plots for location accuracy. The range of reported results and their geographic distribution were checked against the geochemical plots.

The author conducted and supervised field work on the Wels Gold Property in 2013-2015. Field duplicates, standards and blanks were submitted in the sample chain to monitor sampling and laboratory results.

Soil sampling provides an indirect indication of underlying mineralization that is adequate for regional scale exploration and detailed investigations and only hindered by local areas of permafrost or low marshy areas. The density of reconnaissance sampling has proven effective with the discovery of multi-element anomalies. The analytical data has been reliable at highlighting potential mineralization.

## 12.0 INTERPRETATIONS AND CONCLUSIONS

The 2015 drilling program on the Wels Gold property confirmed that mineralization is of the reduced–intrusion related gold model.

Mineralization is localized along a through going east - west brittle structural trend that was first noted on air photos. Fractured and slickensides in bedrock in trenches and obvious fracture controlled sheeted veins and minor fault zones in drill core confirm the structural interpretation.

Drilling confirms a steeply dipping fracture fault control on veining but no major structure has been intersected. A number of small scale faults were intersected in core but indications of parallel structure south of the main mineralized zone are apparent in drill core. Fracturing, veining and mineralization at the bottom of both south dipping holes,DDH15-3 and DDH 15-5 cut minor fracturing with clay, slickensides, broken core and veining at the end of both the south dipping holes, suggesting more faulting and mineralization may be found south of the current drill fences.

Mineralized intercepts in the north dipping drill holes indicate that the mineralizing veins have a strike of 110$^{o}$ with a steep south dip.

The property is an excellent exploration target based on exploration results to date and only a small 100 m by 100 m area has been tested by trenching and drilling within a large 1000 m by 350 m wide soil anomaly covering the Saddle. The property warrants an aggressive well planned exploration program for the 2016 exploration season.

The mineralized zone is located entirely within the granite, associated with an increase in iron oxide staining, and with micro-quartz veining in trenches and in core.

There is a coarse gold or “Nugget Effect” confirmed by screened metallic assays and also by inspection of panned concentrates from lab crushed rejects. The nugget affect and higher grades in trench sampling vs core sampling suggest that there may be a mechanical weathering effect increasing gold grades at surface.

## 13.0 RECOMMENDATIONS

A track mounted RC rig should be considered to collect larger samples for analyses. RC drilling may be more cost effective but savings may well be offset by the requirement to fly all fuel and gear to the property.

Reconnaissance exploration should continue on the North Ridge and Southwest Spur Zones. Mapping and prospecting on these zones and the entire claim block should be competed.

Oriented core should be considered for future core drilling in order to fully define the structural attitude of the sheeted veins in the mineralized zone.

Continued drilling is recommended.

**R. Allan Doherty, P. Geo**

**December 4, 2015**

# 14.0 REFERENCES

Bakke, A., 1995 The Fort Knox 'porphry' gold deposit: structurally controlled stockwork and shear quartz vein, sulphide poor mineralization hosted by a late Cretaceous pluton, east central Alaska,. In Schroeter, TG (ed) Porphyry deposits of the northwestern cordillera of North America. Can Inst Min Metall Special Vol 46, pp 795-802.

Canil, D. and Johnston, S.T., 2003. A large mantle taconite massif in ophiolite from Southwest Yukon. In: Yukon Exploration and Geology 2002, D.S. Emond and L.L. Lewis (eds), Exploration and Geological Services Division, Yukon Region, Indian and Northern Affairs Canada, p. 77-84.

Colpron, M., 2006. Tectonic assemblage map of Yukon-Tannana and related terranes in Yukon and northeastern British Columbia (1:1,000,000 scale) Yukon Geological Survey, Open File 2006-1.

Cox, D.P. and Singer, D.A. (eds), 1986 Mineral Deposit Models. U.S. Geological Survey, Bulletin 1693, 379 p.

Doherty, R.A., 2014a YMIP Number 2013-064 , 2013 Exploration Work on the Wels West Project. Whitehorse Mining District for Gorilla Minerals Corp.

Doherty, R. A., 2014b. NI-43-101 Technical Report on the Wels Gold Property, Whitehorse Mining District, for Gorilla Minerals Corp.

Doherty, R.A., 2013 Assessment Report, 2012 Exploration Work on the Wels Project. Whitehorse Mining District for Gorilla Minerals Corp.

Dumont, R., 2009. Geophysical Series, parts of NTS 115 J/5,115 K/7, 115 K/8. 115 K/9, 115 K/10, MEGATEM ® II survey, Central Stevenson Ridge, Yukon: Geological Survey of Canada, Open File 6082; Yukon Geological Survey Open File 2009-2 Scale 1:50 000.

Escayola, M., Murphy, D.C., Garuti, G., Zaccarini, F., Proenza, J.A., Aiglsperger, T., and Van Staal, C., 2012. First finding of Pt-Pd-rich chromatite and platinum-group element mineralization in southwest Yukon mantle peridotite complexes. Yukon Geological Survey, Open File 2012-12, 18p.

Fonseca, A. and Bradshaw, G., 2005 Yukon Mineral Deposit Profiles. Yukon Geological Survey, Open File 2005-6

Geological Survey of Canada, 1986. Regional Stream Sediment and Water Geochemical Reconnaissance data, Western Yukon (115J and 115 K) Geological Survey of Canada, Open File 1363.

Gordey, S.P. and Makepeace, A.J. (compilers), 2001. Bedrock geology, Yukon Territory. Geological Survey of Canada, Open File 3754 and Exploration and Geological Services Division, Yukon Region, Indian and Northern Affairs Canada, File 2001, 1:1 000 000

Hart, C.J.R., 2007, Reduced Intrusion-Related gold systems, in Goodfellow, W.D., ed., Mineral Deposits of Canada: A Symposium of Major Deposit Types, District Metallogeny, the Evolution of Geological Provinces, and Exploration Methods: Geological Association of Canada, Mineral Deposits Division, Special Paper No. 5 p. 95-112Open File 2001,

Hollister, V.F., 1991. Fort Knox Porphyry Gold Deposit, Fairbanks, Alaska. in Case Histories of Mineral Deposits, Volume 3, Porphyry Copper, Molybdenum, and Gold Deposits, Volcanogenic Deposits in Layered Rock, V.F. Hollister ed., Society for Mining, Metallurgy, and Exploration, Inc., Littleton, Colorado

Lipovsky, P.S. and Bond, J.D., 2013 Surficial geology of Wellesley Lake (115J/05), Yukon (1: 50 000 scale) Yukon Geological Survey, Energy, Mines and Resources, Government of Yukon, Open File 2013-9

Monger, J.W.H., 1991. Upper Jurassic Devonian to Middle Jurassic assemblages – Part B. Cordilleran Terranes. In: Geology of North America, H Gabrielse and C.J. Yorath (eds.), Geological Society of America Denver, Colorado, p. 281-327.

Murphy, D.C., Mortenson, J.K., and van Staal, C., 2009. Windy-Mckinley terrane, Western Yukon: new data bearing on its composition, age, correlation and paleo-tectonic setting. In, Yukon Exploration and Geology 2008, D. S. Emond, L.L. Lewis, L.H. Weston, (eds) Yukon Geological Survey p 223-236.

Murphy, D.C., 2007. The three Windy-Mckinley terranes of Stevenson Ridge (115JK) western Yukon. In Yukon Exploration and Geology 2006, L.H. Weston, L.R. Blackburn, and L.L. Lewis, (eds) Yukon Geological Survey p 195-209.

Murphy, D.C., van Staal, C.,and Mortenson, J.K., and 2007. Preliminary bedrock geology of part of Stevenson Ridge area (NTS 115J3, 4, 5, 6, 7, 8, and parts of 11 and 12: 115K/1, 2, 7, 8, 9. 10, parts of 15 ad 16), Yukon Geological Survey, Open File 2007-0, 1:25000 scale.

Poon, J., 2014. Airborne Geophysical Report, Wels Gold Survey Block, Report by Precision Geosurveys Inc., for Gorilla Minerals Corp.

Stroshein, R.W. 2012: NI 43-101 Technical Report titled “Geology and Exploration on the WELS WEST Property, Whitehorse Mining District, Yukon prepared for Gorilla Resources Corp. Dated June 11, 2012

Stroshein, R.W. 2012: Assessment Report titled “2011 Exploration Geochemical Survey on the Wels Project” dated March 8, 2012

Stroshein, R. and Hulstein, R. 2006: Report on the Detailed Mineral Assessment of the Proposed Wellesley Lake Special Management Area, Yukon. Yukon Geological Survey, Open File 2006-11.

Tempelman-Kluit, D.J., 1974. Reconnaissance Geology of Aishihik Lake, Snag and part of Steward River map areas, west central Yukon. Geological Survey of Canada, Paper 73-41, 93p.

Yukon MINFILE – Mineral Occurrence Map: 115 J & 115 K (eastern side) – Snag and Stevenson Ridge (1:250 000 scale), Version 2004-0. Yukon Geological Survey, Energy Mines and Resources, Government of Yukon, 2003.

# 15. CERTIFICATE

**To Accompany the Report title:**
**"YMEP 2015-083 REPORT, Core Drill Program, Trenching and Reclamation Work Saddle Zone, Wels Gold Property, Whitehorse Mining District, Yukon, Canada.**

**For**
**Gorilla Minerals Corp. dated December 4, 2015**

I, R. Allan Doherty, hereby certify that:

1. I reside at 106A Granite Road, Whitehorse, Yukon, Y1A 2V9.

2. I am a graduate of the University of New Brunswick, with a B.Sc. Degree in Geology (Honours, 1977). I have been involved in geological mapping and mineral exploration primarily in the Yukon continuously since 1980.

3. I am a member in good standing of the Association of Professional Engineers and Geoscientists of the Province of British Columbia, Registration No. 20564, and have been registered as a Professional Geologist since 1993.

4. I am the owner of Aurum Geological Consultants Inc., a firm of consulting geologists and I am authorized to practice professional geology by The Association of Professional Engineers and Geoscientists of British Columbia.

5. I am a "Qualified Person" as defined in Sec 1.2 of National Instrument 43-101.

6. I am independent of the Issuer, and I am the author of this report on the 2015 exploration program. The report is based on a review of all prior work and data prior to a first property visit in 2013 and a work program August 25 to September 2, 2014 and this drilling program June 9-22, 2015.

7. I am not aware of any material fact or material change with respect to the subject matter of this technical report, which is not reflected in the technical report; where such omission to disclose makes the technical report misleading.

8. Neither I, nor any affiliated entity of mine, is at present, under an agreement, arrangement or understanding or expects to become, an insider, associate, affiliated entity or employee of Gorilla Minerals Corp., any associated or affiliated entities.

9. Neither I, nor any affiliated entity of mine own, directly or indirectly, nor expect to receive, any interest in the properties or securities that may be issued by Gorilla Minerals Corp, or any associated or affiliated companies.

10. Neither I, nor any affiliated entity of mine, have earned the majority of our income during the preceding three years from the current claim holders or any associated or affiliated companies.

11. I have read NI 43-101 and Form 43-101F1 and have prepared the technical report on the Wels Gold property in compliance with NI 43-101 and Form 43-101F1; and in conformity with generally accepted Canadian mining industry practice, and as of the date of the certificate, to the best of my knowledge, information and belief, the technical report contains all scientific and technical information that is required to be disclosed to make the technical report not misleading.

PROFESSIONAL ENGINEER PROVINCE OF BRITISH COLUMBIA R. A. DOHERTY GEOSCIENTIST

R. Allan Doherty, P.Geo.
December 4, 2015

# Appendix A

**Drill Logs**

**DDH 15-01 through DDH 15-05.**

**Gorilla Minerals Corp.** Diamond Drill Core Log **Hole Number:___15-01_____**

| | | | | | |
|---|---|---|---|---|---|
| **Property:** | **WELS GOLD** | **Azimuth:** | 357 | **Logged By:** | RAD |
| **Zone:** | **SADDLE** | **Dip:** | -50 | **Drilled By:** | KDDL |
| **Claim:** | | **Hole Length:** | 97.5 m | **Assays By:** | ACME |
| **Started:** | June 11, 2015 22:30 hrs | **Casing:** | | **Downhole Surveys:** | |
| **Completed:** | June 12, 2015 22:30 hrs | **Core Size:** | NTW | | |
| **Coordinates:** | 6923107 mN 554490 mE 895 m | | | | |
| **Comments:** | Targeting Trench A, Intersection T-1 and T-2 and 25 m dbelow surface. | | | | |

| From | To | **Description**: Lithology, Structure, Alteration, Mineralization | Carbonate | Clay | Quartz | Veins | Sulphides | | | % Recov. | RQD | Sample # | From | To | Length | Au |
|---|---|---|---|---|---|---|---|---|---|---|---|---|---|---|---|---|
| 0.00 | 1.50 | Mostly sand with granite frags. | | | | | | | | | | 582801 | 0.00 | 1.50 | 1.5 | 250.0 |
| 1.50 | 3.82 | Grey green mg granite. Qtz, Bio ,Feldspar. Core rubbly, | | | | | | | | | | 582802 | 1.50 | 3.00 | 1.50 | 35.2 |
| | | low RQD | | | | | | | | | | 582803 | 3.00 | 4.50 | 1.50 | 39.7 |
| | | | | | | | | | | | | 582804 | 4.50 | 6.00 | 1.50 | 58.0 |
| 3.82 | 4.12 | Mafic dyke, basalt, phenos of feldspar, pyx, | | | | | | | | | | 582805 | 6.00 | 7.50 | 1.50 | 52.7 |
| | | | | | | | | | | | | 582806 | 7.50 | 9.00 | 1.50 | 70.1 |
| | | | | | | | | | | | | 582807 | 9.00 | 10.50 | 1.50 | 48.9 |
| 4.12 | 5.50 | Granite | | | | | | | | | | 582808 | 10.50 | 12.00 | 1.50 | 37.2 |
| 5.50 | 7.00 | rubbly broken core | | | | | | | | | | 582809 | 12.00 | 13.50 | 1.50 | 120.0 |
| 12.30 | 15.00 | Fractured and oxidized, weak calcite alteration @ 10-22 m | | | | | | | | | | 582810 | 13.50 | 15.00 | 1.50 | 41.1 |
| | | Orange brown FeOx stains on fracs. | | | | | | | | | | 582811 | 15.00 | 16.50 | 1.50 | 56.4 |
| 12.50 | 13.25 | Possible fault. | | | | | | | | | | 582812 | 16.50 | 18.00 | 1.50 | 69.1 |
| 13.25 | 23.00 | Patchy altered granite, bleached fractured, oxidized, calcite | | | | | | | | | | 582813 | 18.00 | 19.50 | 1.50 | 51.1 |
| 23.00 | 31.30 | Grey granite, sparse thin qv 80 and 30 deg tca with thin | 2 | 1 | 1 | 1 | 1 | | | | | 582814 | 19.50 | 21.00 | 1.50 | 38.4 |
| | | caralcite serecite ateration halos, some FeOx | | | | | | | | | | 582815 | 21.00 | 22.50 | 1.50 | 52.9 |
| 31.30 | 42.65 | Patchy calcite flooded granite, sheeted and non sheeted veins | | | | | | | | | | 582816 | 22.50 | 24.00 | 1.50 | 69.4 |
| | | dark Sx rich (?) quartz, white quartz, calcite, FeOx stains. | 4 | 1 | 3 | 3 | 3 | | | | | 582817 | 24.00 | 25.50 | 1.50 | 73.0 |
| | | brown oxidized areas are CaCo3 rich. Py Apy to 1% oxidized | | | | | | | | | | 582819 | 25.50 | 27.00 | 1.50 | 99.2 |
| | | 33.40-33.70 | | | | | | | | | | 582820 | 27.00 | 28.50 | 1.50 | 44.9 |
| | | Visible gold in three places on core surface. Gold not | 3 | 1 | 3 | 3 | 3 | | | | | 582821 | 28.50 | 30.00 | 1.50 | 159.5 |
| | | associated with sulfides, found at contact of grey and white | | | | | | | | | | 582822 | 30.00 | 31.50 | 1.50 | 57.0 |
| | | quartz veins | | | | | | | | | | 582823 | 31.50 | 33.00 | 1.50 | 2859.0 |
| | | | | | | | | | | | | 582824 | 33.00 | 34.50 | 1.50 | 5900.0 |
| 42.65 | 44.40 | Grey granite, a few oxizidezed patches | 1 | 1 | 1 | 1 | 1 | | | | | | | | | |
| | | | | | | | | | | | | | | | | |

0-Absent; 1-Trace; 2-Weak; 3-Moderate; 4-Strong

**Gorilla Minerals Corp** Diamond Drill Core Log **Hole Number:_____DDH 15-01_____**

| From | To | **Description**: Lithology, Structure, Alteration, Mineralization | Carbonate | Clay | Quartz | Veins | Sulphides | | | % Recov. | RQD |
|---|---|---|---|---|---|---|---|---|---|---|---|
| 44.40 | 50.20 | Granite with weak stockwork veining and some brecciation | 2 | 1 | 3 | 3 | 3 | | | | |
| | | dark qv with fine gr sulphides, brown carbonate alteration | | | | | | | | | |
| | | on fractures. Dark Sx qv's displaced along late fractures. | | | | | | | | | |
| | | | | | | | | | | | |
| 50.20 | 52.78 | Granite, grey relatively fresh, some FeOx alt patches. | | | | | | | | | |
| | | | | | | | | | | | |
| 52.78 | 56.75 | Granite, white, bleached, minor FeOx on fracs, spotty Sx. | | | | | | | | | |
| | | 56.25 Qv 1 cm fg pyrite on selvedge. | | | | | | | | | |
| | | | | | | | | | | | |
| 56.75 | 63.00 | Granite, variably bleached, strong or-br FeOx on racs, few vns | | | | | | | | | |
| | | | | | | | | | | | |
| 63.00 | 74.25 | Granite, weak patchy alteration | | | | | | | | | |
| | | | | | | | | | | | |
| 74.25 | 97.50 | Granite, mostly fresh. Some or-br FeOx stain | | | | | | | | | |
| | | Bleaching at 70 m for 10 cm around a 1 cm QC vn 45D tca. | | | | | | | | | |
| | | | | | | | | | | | |
| EOH | 97.50 | | | | | | | | | | |
| | | | | | | | | | | | |
| | | | | | | | | | | | |
| | | | | | | | | | | | |
| | | | | | | | | | | | |
| | | | | | | | | | | | |
| | | | | | | | | | | | |
| | | | | | | | | | | | |
| | | | | | | | | | | | |
| | | | | | | | | | | | |
| | | | | | | | | | | | |
| | | | | | | | | | | | |
| | | | | | | | | | | | |
| | | | | | | | | | | | |
| | | | | | | | | | | | |
| | | | | | | | | | | | |
| | | | | | | | | | | | |

| Sample # | From | To | Length | Au |
|---|---|---|---|---|
| 582825 | 34.50 | 36.00 | 1.50 | 18800.0 |
| 582826 | 36.00 | 37.50 | 1.50 | 3116.0 |
| 582827 | 37.50 | 39.00 | 1.50 | 6741.0 |
| 582829 | 39.00 | 40.50 | 1.50 | 757.0 |
| 582830 | 40.50 | 42.00 | 1.50 | 242.0 |
| 582831 | 42.00 | 43.50 | 1.50 | 481.0 |
| 582832 | 43.50 | 45.00 | 1.50 | 72.0 |
| 582833 | 45.00 | 46.50 | 1.50 | 1085.0 |
| 582834 | 46.50 | 48.00 | 1.50 | 3182.0 |
| 582835 | 48.00 | 49.50 | 1.50 | 2191.0 |
| 582836 | 49.50 | 51.00 | 1.50 | 506.0 |
| 582837 | 51.00 | 52.50 | 1.50 | 109.6 |
| 582838 | 52.50 | 54.00 | 1.50 | 147.3 |
| 582840 | 54.00 | 55.50 | 1.50 | 37.4 |
| 582841 | 55.50 | 57.00 | 1.50 | 36.4 |
| 582842 | 57.00 | 58.50 | 1.50 | 39.8 |
| 582843 | 58.50 | 60.00 | 1.50 | 57.6 |
| 582844 | 60.00 | 61.50 | 1.50 | 74.2 |
| 582845 | 61.50 | 63.00 | 1.50 | 188.1 |
| 582846 | 63.00 | 64.50 | 1.50 | 32.6 |
| 582848 | 64.50 | 66.00 | 1.50 | 27.8 |
| 582849 | 66.00 | 67.50 | 1.50 | 30.6 |
| 582850 | 67.50 | 69.00 | 1.50 | 48.6 |
| 582851 | 69.00 | 70.50 | 1.50 | 85.6 |
| 582852 | 70.50 | 72.00 | 1.50 | 41.4 |
| 582853 | 72.00 | 73.50 | 1.50 | 21.3 |
| 582854 | 73.50 | 75.00 | 1.50 | 23.4 |
| 582855 | 75.00 | 76.50 | 1.50 | 35.3 |
| 582856 | 76.50 | 78.00 | 1.50 | 22.6 |
| 582857 | 78.00 | 79.50 | 1.5 | 16.5 |

0-Absent; 1-Trace; 2-Weak; 3-Moderate; 4-Strong

**Gorilla Minerals Corp** Diamond Drill Core Log **Hole Number:_____DDH 15-01_____**

| From | To | **Description**: Lithology, Structure, Alteration, Mineralization | Carbonate | Clay | Quartz | Veins | Sulphides | | | % Recov. | RQD | Sample # | From | To | Length | Au | Ag |
|---|---|---|---|---|---|---|---|---|---|---|---|---|---|---|---|---|---|
| | | | | | | | | | | | | 582858 | 79.50 | 81.00 | 1.50 | 18.3 | |
| | | | | | | | | | | | | 582859 | 81.00 | 82.50 | 1.50 | 24.4 | |
| | | | | | | | | | | | | 582860 | 82.50 | 84.00 | 1.50 | 18 | |
| | | | | | | | | | | | | 582861 | 84.00 | 85.50 | 1.50 | 17.3 | |
| | | | | | | | | | | | | 582862 | 85.50 | 87.00 | 1.50 | 17.2 | |
| | | | | | | | | | | | | 582863 | 87.00 | 88.50 | 1.50 | 28.6 | |
| | | | | | | | | | | | | 582864 | 88.50 | 90.00 | 1.50 | 23 | |
| | | | | | | | | | | | | 582865 | 90.00 | 91.50 | 1.50 | 14.9 | |
| | | | | | | | | | | | | 582866 | 91.50 | 93.00 | 1.50 | 30 | |
| | | | | | | | | | | | | 582867 | 93.00 | 94.50 | 1.50 | 4.8 | |
| | | | | | | | | | | | | 582868 | 94.50 | 96.00 | 1.50 | 45.7 | |
| | | | | | | | | | | | | 582869 | 96.00 | 97.50 | 1.50 | 729.0 | |
| | | | | | | | | | | | | EOH | 97.50 | | | | |
| | | | | | | | | | | | | | | | | | |
| | | | | | | | | | | | | | | | | | |

0-Absent; 1-Trace; 2-Weak; 3-Moderate; 4-Strong

**Gorilla Minerals Corp.** Diamond Drill Core Log **Hole Number: DDH 15-02**

| | | | | | |
|---|---|---|---|---|---|
| **Property:** | **WELS GOLD** | **Azimuth:** | 357 | **Logged By:** | RAD |
| **Zone:** | **SADDLE** | **Dip:** | -75 | **Drilled By:** | KDDL |
| **Claim:** | | **Hole Length:** | 96.0 m | **Assays By:** | Bureau Veritas |
| **Started:** | June 12, 2015 23:45 hrs | **Casing:** | | **Downhole Surveys:** | |
| **Completed:** | June 13, 2015 21:00 hrs | **Core Size:** | NTW | | |
| **Coordinates:** | 6923133 m N 554429 m E 906 m Elv | | | | |
| **Comments:** | Deeper cut under \trench A and DDH 15-01 | | | | |

| From | To | **Description**: Lithology, Structure, Alteration, Mineralization | Carbonate | Clay | Quartz | Veins | Sulphides | | | % Recov. | RQD | Sample # | From | To | Length | Au |
|---|---|---|---|---|---|---|---|---|---|---|---|---|---|---|---|---|
| 0.00 | 1.50 | Overburden, mud and sand | 2 | 3 | 2 | 2 | 1 | | | | | 582870 | 0.00 | 1.50 | 1.5 | 50.2 |
| 1.50 | 40.00 | Strongly weathered by orange -br oxidation on fracs veins, | | | | | | | | | | 582870 | 1.50 | 3.00 | 1.5 | 62.3 |
| | | Veins not common <5/m except over short intervals. | | | | | | | | | | 582870 | 3.00 | 4.50 | 1.5 | 64.4 |
| | | moderate calcite alteration. | | | | | | | | | | 582870 | 4.50 | 6.00 | 1.5 | 99.5 |
| | | | | | | | | | | | | 582870 | 6.00 | 7.50 | 1.5 | 76 |
| | | 0-10 m very rubbly, loow RQD | | | | | | | | | | 582870 | 7.50 | 9.00 | 1.5 | 93.5 |
| | | 10-40 RQD increases | | | | | | | | | | 582870 | 9.00 | 11.50 | 1.5 | 68.5 |
| | | 3.3-3.6 Mafic dyke as in DDH 15-01 calcite in matrix | | | | | | | | | | 582870 | 11.50 | 13.00 | 1.5 | 57.7 |
| | | 9.0 m Qtz-calcite vn 45 deg tca, wide brown-orange | | | | | | | | | | 582870 | 13.00 | 14.50 | 1.5 | 40.4 |
| | | liesegang banding (?) 20 cm below vein. | | | | | | | | | | 582870 | 14.50 | 16.00 | 1.5 | 43.5 |
| | | | | | | | | | | | | 582871 | 16.00 | 17.50 | 1.5 | 55.7 |
| | | 17-22 patchy calcite FeOx, vns 1-2/m max. | | | | | | | | | | 582872 | 17.50 | 19.00 | 1.5 | 76.8 |
| | | | | | | | | | | | | 582873 | 19.00 | 20.50 | 1.5 | 48.6 |
| | | 22.0-25.0 increased veins/ veinlets Qtz-Cal +Sx | 3 | 1 | 3 | 3 | 3 | | | | | 582874 | 20.50 | 22.00 | 1.5 | 135.6 |
| | | vns @ 70 and 30 tca | | | | | | | | | | 582875 | 22.00 | 23.50 | 1.5 | 2474 |
| | | | | | | | | | | | | 582876 | 23.50 | 25.00 | 1.5 | 46.1 |
| 25.50 | 30.25 | Granite. Grey biotite garnite, m-fg. (weak Caco3 alt.). | 1 | 0 | 0 | 1 | 1 | | | | | 582877 | 25.00 | 26.50 | 1.5 | 45.4 |
| | | Few veins, some xenoliths of foliated metamorphic rx. | | | | | | | | | | 582878 | 26.50 | 28.00 | 1.5 | 67.6 |
| | | | | | | | | | | | | 582879 | 28.00 | 29.50 | 1.5 | 30 |
| 30.25 | 30.65 | Vein and fracture @ 20 D tca. Thin 1-2 mm Q+C vn +Sx. Alte | | | | | | | | | | 582880 | 29.50 | 31.00 | 1.5 | 413.4 |
| | | Alteration halo of brown-reddish Caco3 ~ 3 cm wide each side | | | | | | | | | | 582881 | 31.00 | 32.50 | 1.5 | 78.3 |
| | | 1 % py near vein and less in wall rock. | | | | | | | | | | | | | | |
| | | | | | | | | | | | | | | | | |
| 33.60 | 34.00 | minor fracture zone, QC vn 30 D tca, | 3 | 1 | 1 | 1 | 2 | | | | | | | | | |
| | | | | | | | | | | | | | | | | |

0-Absent; 1-Trace; 2-Weak; 3-Moderate; 4-Strong

**Gorilla Minerals Corp** Diamond Drill Core Log **Hole Number: 15-02**

| From | To | **Description**: Lithology, Structure, Alteration, Mineralization | Carbonate | Clay | Quartz | Veins | Sulphides | | | % Recov. | RQD | Sample # | From | To | Length | Au |
|---|---|---|---|---|---|---|---|---|---|---|---|---|---|---|---|---|
| 34.00 | 44.00 | Grey-green Granite. Resh, a few q + c veinlets | | | | | | | | | | 582894 | 32.50 | 34.00 | 1.5 | 76 |
| | | | | | | | | | | | | 582895 | 34.00 | 35.50 | 1.50 | 46.9 |
| 44.00 | 48.00 | Decreased RQD, fractures along core axis 0 D. weakly altere | | | | | | | | | | 582896 | 35.50 | 37.00 | 1.50 | 62.9 |
| | | | | | | | | | | | | 582897 | 37.00 | 38.50 | 1.50 | 37.4 |
| 48.00 | 54.50 | Granite, moderatly altered and veined. Fesh mottled green | 4 | 2 | 3 | 3 | 3 | | | | | 582898 | 38.50 | 40.00 | 1.50 | 69.7 |
| | | and orange-brown colored oxidized granite. | | | | | | | | | | 582899 | 40.00 | 41.50 | 1.50 | 25.2 |
| | | vns @ 0, 30, 45 D tca max 5/m | | | | | | | | | | 582900 | 41.50 | 43.00 | 1.50 | 30.5 |
| | | 50.20 1-2 cm Q + C + Sx vn @ 45 D tca. | | | | | | | | | | 582901 | 43.00 | 44.50 | 1.50 | 22.7 |
| | | 50.40-50.60 Possible fault, broken fractured core. >>FeOx | | | | | | | | | | 582902 | 44.50 | 46.00 | 1.50 | 56.1 |
| | | 1 small Qtz vn 30D tca below rubble. | | | | | | | | | | 582903 | 46.00 | 47.50 | 1.50 | 55.1 |
| | | | | | | | | | | | | 582904 | 47.50 | 49.00 | 1.50 | 128.8 |
| 54.50 | 57.25 | Granite, fresh grey-green | 1 | 0 | 1 | 2 | 2 | | | | | 582905 | 49.00 | 50.50 | 1.50 | 826 |
| | | Sample assay interval 582910 miss labelled as 5828100 and | | | | | | | | | | 582906 | 50.50 | 52.00 | 1.50 | 1173 |
| | | no Acme Tag in bag. | | | | | | | | | | 582907 | 52.00 | 53.50 | 1.50 | 41.5 |
| | | | | | | | | | | | | 582908 | 53.50 | 55.00 | 1.50 | 51.2 |
| 57.25 | 59.20 | Granite altered zone: bleaching, and silicification, of granite | 4 | 3 | 3 | 3 | 3 | | | | | 582909 | 55.00 | 56.50 | 1.50 | 36.9 |
| | | Strong srecite pyrite halos on small Qtz-Cal veins, 3-5 v/m | | | | | | | | | | 582910 | 56.50 | 58.00 | 1.50 | 137.9 |
| | | Strong orange FeOx stain + serecite on frac/vns | | | | | | | | | | 582911 | 58.00 | 59.50 | 1.50 | 47.5 |
| | | Vns 30 D and 45 D tca. Max 1.5 cm thick. Fine black grey | | | | | | | | | | 582912 | 59.50 | 61.00 | 1.50 | 42.9 |
| | | Sulphide rich selvedege. | | | | | | | | | | 582913 | 61.00 | 62.50 | 1.50 | 39.2 |
| | | 58-59m Strong FeOx and CaCo3 vns @ 20 and 40 D tca. | | | | | | | | | | 582914 | 62.50 | 64.00 | 1.50 | 54.5 |
| | | | | | | | | | | | | 582915 | 64.00 | 65.50 | 1.50 | 40.5 |
| 59.20 | 60.75 | Fresh granite | 1 | 1 | 1 | 1 | 1 | | | | | 582916 | 65.50 | 67.00 | 1.50 | 33.4 |
| | | | | | | | | | | | | 582917 | 67.00 | 68.50 | 1.50 | 71.1 |
| 60.75 | 68.90 | Bleached and Altered Granite. Bleached light grey and | 3 | 2 | 3 | 3 | 2 | | | | | 582918 | 68.50 | 70.00 | 1.50 | 65.3 |
| | | greenish, f.g. QtzCal veins common. Calcite white cuts earlier | | | | | | | | | | 582919 | 70.00 | 71.50 | 1.50 | 31.3 |
| | | grey-balckish qta sx veinlets. Sx are Py and Apy most | | | | | | | | | | 582920 | 71.50 | 73.00 | 1.50 | 73.8 |
| | | abundant on vn selvedges | | | | | | | | | | 582921 | 73.00 | 74.50 | 1.50 | 42.8 |
| | | At 64.50 Sickensides | | | | | | | | | | | | | | |
| | | 62.70-62.90 Vn Q + C Bx, fg Sx | | | | | | | | | | | | | | |
| | | 65.70-68.80 Strong or-red FeOx staining in patchy zones | | | | | | | | | | | | | | |
| | | and along fractures | | | | | | | | | | | | | | |

0-Absent; 1-Trace; 2-Weak; 3-Moderate; 4-Strong

| From | To | **Description**: Lithology, Structure, Alteration, Mineralization | Carbonate | Clay | Quartz | Veins | Sulphides | | | % Recov. | RQD | Sample # | From | To | Length | Au |
|---|---|---|---|---|---|---|---|---|---|---|---|---|---|---|---|---|
| 68.90 | 81.50 | Fresh Granite, only minor thin < 2mm Qtz vns. Weak alt. | 1 | 1 | 1 | 1 | 1 | | | | | 582925 | 74.50 | 76.00 | 1.50 | 40.4 |
| | | | | | | | | | | | | 582926 | 76.00 | 77.50 | 1.50 | 46.1 |
| 81.50 | 89.50 | Granite, Altered, bleached veined. | 3 | 2 | 4 | 4 | 3 | | | | | 582927 | 77.50 | 79.00 | 1.50 | 71.6 |
| | | increased veining >6vn/m, some with upto 50% sulphides ove | | | | | | | | | | 582928 | 79.00 | 80.50 | 1.50 | 25.7 |
| | | narrow veins | | | | | | | | | | 582929 | 80.50 | 82.00 | 1.50 | 102.3 |
| | | 84.25-85.50 Silicified and brecciated, Sx rich along fractures | | | | | | | | | | 582931 | 82.00 | 83.50 | 1.50 | 42.6 |
| | | 84.40-85.40 Qtz vn Bx plus sulphides | 3 | 2 | 4 | 4 | 3 | | | | | 582932 | 83.50 | 85.00 | 1.50 | 1313.0 |
| | | | | | | | | | | | | 582933 | 85.00 | 86.50 | 1.50 | 6798.0 |
| 89.50 | 96.00 | Fresh Granite with minor Calcite veins, no Sx. | | | | | | | | | | 582934 | 86.50 | 88.00 | 1.50 | 209.6 |
| | | | | | | | | | | | | 582935 | 88.00 | 89.50 | 1.50 | 94.5 |
| 96.00 | | End of Hole | | | | | | | | | | 582936 | 89.50 | 91.00 | 1.50 | 40.9 |
| | | | | | | | | | | | | 582937 | 91.00 | 92.50 | 1.50 | 82.7 |
| | | | | | | | | | | | | 582938 | 92.50 | 94.00 | 1.50 | 92.4 |
| | | | | | | | | | | | | 582939 | 94.00 | 96.00 | 2.00 | 45.7 |
| | | | | | | | | | | | | EOH | 96 | | | |

**Gorilla Minerals Corp.** Diamond Drill Core Log **Hole Number:_____DDH-15-03_____**

| | | | | | |
|---|---|---|---|---|---|
| **Property:** | **WELS GOLD** | **Azimuth:** | 177 | **Logged By:** | Al Doherty |
| **Zone:** | **SADDLE** | **Dip:** | -50 | **Drilled By:** | Kluane DD Ltd |
| **Claim:** | | **Hole Length:** | 65.8 m | **Assays By:** | Bureau Veritas |
| **Started:** | 13-Jun-15 | **Casing:** | 10 ' | **Downhole Surveys:** | |
| **Completed:** | 14-Jun-15 | **Core Size:** | NTW | | |
| **Coordinates:** | 6923109 mN 554495 mN | | | | |
| **Comments:** | Drill test to south azimuth looking at paralell zones to south (Start of T-1). | | | | |

| From | To | **Description**: Lithology, Structure, Alteration, Mineralization | Carbonate | Clay | Quartz | Veins | Sulphides | | | % Recov. | RQD | Sample # | From | To | Length | Au |
|---|---|---|---|---|---|---|---|---|---|---|---|---|---|---|---|---|
| 0.00 | 1.50 | Rubble of grussy garnite | | | | | | | | | | 582940 | CDN-GS-1P5C | | | 1093.3 |
| | | | | | | | | | | | | NOT SAMP | 0.00 | 1.50 | 1.50 | |
| | | | | | | | | | | | | 582941 | 1.50 | 3.00 | 1.50 | 140.9 |
| | 12.00 | Granite (Alaskite??) very white bleached and oxidized, even | 4 | 3 | 2 | 2 | 2 | | | | | 582942 | 3.00 | 4.50 | 1.50 | 33.4 |
| 1.50 | | grained tan brown granite. CaCo3 altered, calcite veins. | | | | | | | | | | 582943 | 4.50 | 6.00 | 1.50 | 41.5 |
| | | calcite on fractures. 3.8m 4 cm milky qtz, no Sx | | | | | | | | | | 582944 | 6.00 | 7.50 | 1.50 | 46.2 |
| | | 13.80-12.00 Calcite vein 8 mm wide 0-20 D tca. | | | | | | | | | | 582945 | 7.50 | 9.00 | 1.50 | 49.2 |
| | | | | | | | | | | | | 582946 | 9.00 | 10.50 | 1.50 | 495.6 |
| | 16.50 | Granite, less oxidized, higher RQD, Some patchy CaCo3 and | | | | | | | | | | 582947 | 10.50 | 12.00 | 1.50 | 191.2 |
| 12.00 | | FeOx alt. | | | | | | | | | | 582948 | 12.00 | 13.50 | 1.50 | 384.2 |
| | | | | | | | | | | | | 582949 | 13.50 | 15.00 | 1.50 | 292.4 |
| | 28.10 | Granite, grey, green, QC vns @ 20.50,20.80 45D tca, Weak Sx | | | | | | | | | | 582950 | 15.00 | 16.50 | 1.50 | 99.3 |
| 16.50 | | | | | | | | | | | | 582951 | 16.50 | 18.00 | 1.50 | 83.3 |
| | 29.65 | Altered and veined granite. Sheeted quartz-Cal veinlets >10/m | 3 | 3 | 3 | 3 | 2 | | | | | 582952 | 18.00 | 19.50 | 1.50 | 27.7 |
| 28.10 | | 80 D tca. Strong Serecite, calcite, py, ± apy on vn | | | | | | | | | | 582953 | 19.50 | 21.00 | 1.50 | 50.4 |
| | | selvedge. Alteration halo 1x vn with. Brown orange FeOx | | | | | | | | | | 582954 | 21.00 | 22.50 | 1.50 | 35.1 |
| | | on fractures | | | | | | | | | | 582955 | 22.50 | 24.00 | 1.50 | 33.9 |
| | | | | | | | | | | | | 582956 | 24.00 | 25.50 | 1.50 | 19.8 |
| | 31.85 | Lt Grey-Green Granite, relatively fresh. Some diss CaCo3, | 2 | 1 | 1 | 1 | 1 | | | | | 582957 | 25.50 | 27.00 | 1.50 | 28.8 |
| 29.65 | | minor Feox on fracs and along veins | | | | | | | | | | 582958 | 27.00 | 28.50 | 1.50 | 136.4 |
| | | | | | | | | | | | | 582960 | 28.50 | 30.00 | 1.50 | 41.2 |
| | 33.20 | Sheeted Vein zone. CaCo3 + Qtz with FeOx alt halos | 3 | 1 | 2 | 3 | 2 | | | | | 582961 | 30.00 | 31.50 | 1.50 | 100.6 |
| 31.85 | | veins 50-70 D tca. 11 veins over interval | | | | | | | | | | 582962 | 31.50 | 33.00 | 1.50 | 108.4 |
| | | | | | | | | | | | | 582963 | 33.00 | 34.50 | 0.00 | 42.0 |
| | 41.50 | Unaltered Grey Granite | 1 | 0 | 1 | 1 | 1 | | | | | | | | | |
| 33.20 | | | | | | | | | | | | | | | | |

0-Absent; 1-Trace; 2-Weak; 3-Moderate; 4-Strong

**Gorilla Minerals Corp** Diamond Drill Core Log **Hole Number:_____15-03_____**

| From | To | **Description**: Lithology, Structure, Alteration, Mineralization | Carbonate | Clay | Quartz | Veins | Sulphides | | | % Recov. | RQD | Sample # | From | To | Length | Au |
|---|---|---|---|---|---|---|---|---|---|---|---|---|---|---|---|---|
| 46.40 | 52.65 | Fresh Granite. Hi RQD, sparse fracs or veins, Weak to | 2 | 2 | 1 | 1 | 1 | | | | | 582965 | 34.50 | 36.00 | 1.50 | 41.4 |
| | | moderate Caco3 alt/ Srecite, One fg sedimentary xenolith | | | | | | | | | | 582966 | 36.00 | 37.50 | 1.50 | 80.7 |
| | | | | | | | | | | | | 582967 | 37.50 | 39.00 | 1.50 | 39.8 |
| 52.65 | 59.15 | Sheeted Vein Zone. Grey green granite cut by numerous | | | | | | | | | | 582968 | 39.00 | 40.50 | 1.50 | 56 |
| | | Qtz-Cal veinlets <2 mm | | | | | | | | | | 582969 | 40.50 | 42.00 | 1.50 | 368.2 |
| | | 56-58 m > 5 vn/m 60D tca. | | | | | | | | | | 582971 | 42.00 | 43.50 | 1.50 | 168 |
| | | 57.90-58.0 Qtz + Sx vein + Calcite. FeOx altered, dog tooth | 4 | 3 | 3 | 4 | 4 | | | | | 582972 | 43.50 | 45.00 | 1.50 | 34.6 |
| | | quartz | | | | | | | | | | 582973 | 45.00 | 46.50 | 1.50 | 26.3 |
| | | | | | | | | | | | | 582974 | 46.50 | 48.00 | 1.50 | 27.6 |
| 59.15 | 65.80 | Grey Granite, weakly altered Fractures at 0D tca are common | | | | | | | | | | 582975 | 48.00 | 49.50 | 1.50 | 30.1 |
| | | 65.65-65.80 Qtz Vein Breccia with SX rich hairline fractures. | | | | | | | | | | 582976 | 49.50 | 51.00 | 1.50 | 28.4 |
| | | horizontal Slickensides on Fractures. | | | | | | | | | | 582977 | 51.00 | 52.50 | 1.50 | 26.4 |
| | | | | | | | | | | | | 582978 | 52.50 | 54.00 | 1.50 | 49.9 |
| 65.80 | | End of Hole | | | | | | | | | | 582979 | 54.00 | 55.50 | 1.50 | 31.6 |
| | | | | | | | | | | | | 582981 | 55.50 | 57.00 | 1.50 | 65.5 |
| | | | | | | | | | | | | 582982 | 57.00 | 58.50 | 1.50 | 33.6 |
| | | | | | | | | | | | | 582983 | 58.50 | 60.00 | 1.50 | 12 |
| | | | | | | | | | | | | 582984 | 60.00 | 61.50 | 1.50 | 18 |
| | | | | | | | | | | | | 582985 | 61.50 | 63.00 | 1.50 | 61.4 |
| | | | | | | | | | | | | 582986 | 63.00 | 64.50 | 1.50 | 49.2 |
| | | | | | | | | | | | | 582987 | 64.50 | 65.65 | 1.15 | 195.6 |
| | | | | | | | | | | | | 582988 | 65.65 | 65.80 | 0.15 | 703.8 |

0-Absent; 1-Trace; 2-Weak; 3-Moderate; 4-Strong

**Gorilla Minerals Corp.** Diamond Drill Core Log **Hole Number:_____DDH-15-04_____**

| | | | | | |
|---|---|---|---|---|---|
| **Property:** | **WELS GOLD** | **Azimuth:** | 0 | **Logged By:** | Al Doherty |
| **Zone:** | **SADDLE** | **Dip:** | -45 | **Drilled By:** | Kluane DD Ltd |
| **Claim:** | | **Hole Length:** | 76.5 | **Assays By:** | Bureau Veritas |
| **Started:** | June 15, 2015 01:00 hrs | **Casing:** | 5 ' | **Downhole Surveys:** | |
| **Completed:** | June 15, 2015 18:00 hrs | **Core Size:** | NTW | | |
| **Coordinates:** | 6923132 mN 554429 mN | | | | |
| **Comments:** | Stepmout 65 m to north to test VG zone under T15-01. | | | | |

| From | To | **Description**: Lithology, Structure, Alteration, Mineralization | Carbonate | Clay | Quartz | Veins | Sulphides | | | % Recov. | RQD | Sample # | From | To | Length | Au |
|---|---|---|---|---|---|---|---|---|---|---|---|---|---|---|---|---|
| 0.00 | 4.60 | Granite, right into outcrop. Grey mostly fresh granite. No veins | 1 | 1 | 1 | 1 | 1 | | | | | 582989 | 0.00 | 1.50 | 1.5 | 26.1 |
| | | alteration or sulphides. | | | | | | | | | | 582990 | 1.50 | 3.00 | 1.5 | 6.7 |
| | | | | | | | | | | | | 582991 | 3.00 | 4.50 | 1.5 | 4.6 |
| 4.60 | 7.75 | Altered Granite. Grey and green granite. Altered areas with | 3 | 2 | 1 | 1 | 2 | | | | | 582992 | 4.50 | 6.00 | 1.5 | 4.6 |
| | | CaCo3 and serecite, FeOx. Fractures and veins 20-30 D tca. | | | | | | | | | | 582993 | 6.00 | 7.50 | 1.5 | 196.3 |
| | | | | | | | | | | | | 582995 | 7.50 | 9.00 | 1.5 | 6.9 |
| 7.75 | 9.60 | Fresh Granite, Fracs @ 30 and 45 D tca. No veins | 1 | 1 | 1 | 1 | 1 | | | | | 582996 | 9.00 | 10.50 | 1.5 | 3.2 |
| | | | | | | | | | | | | 582997 | 10.50 | 12.00 | 1.5 | 3.1 |
| 9.60 | 10.55 | Altered Granite, minor orange-brown FeOx, | 3 | 2 | 1 | 1 | 2 | | | | | 582998 | 12.00 | 13.50 | 1.5 | 2.5 |
| | | 10.30-10.60 diss CaCo3 and patchy veins | | | | | | | | | | 582999 | 13.50 | 15.00 | 1.5 | 0.6 |
| | | | | | | | | | | | | 583101 | 15.00 | 16.50 | 1.5 | 12.6 |
| 10.55 | 16.90 | Fresh Granite | 1 | 1 | 1 | 1 | 1 | | | | | 583102 | 16.50 | 18.00 | 1.5 | 243.6 |
| | | | | | | | | | | | | 583103 | 18.00 | 19.50 | 1.5 | 110 |
| 16.90 | 19.85 | Altered Granite. Fg light tan brown color, CaCo3, FeOx, | 3 | 2 | 1 | 1 | 2 | | | | | 583104 | 19.50 | 21.00 | 1.5 | 3.3 |
| | | 17.85-18.85 intervakl of fresh granite | | | | | | | | | | 583105 | 21.00 | 22.50 | 1.5 | 2.5 |
| | | | | | | | | | | | | 583106 | 22.50 | 24.00 | 1.5 | 28.8 |
| 19.85 | 23.00 | Granite, moderate alteration over interval, small veins 45 and | | | | | | | | | | 583107 | 24.00 | 25.50 | 1.5 | 513.8 |
| | | 70D tca | | | | | | | | | | 583108 | 25.50 | 27.00 | 1.5 | <0.5 |
| | | | | | | | | | | | | 583109 | 27.00 | 28.50 | 1.5 | 48.3 |
| 23.00 | 23.70 | Altered Granite. Strong to 29 m patchy after. | 3 | 2 | 2 | 1 | 2 | | | | | 583110 | 28.50 | 30.00 | 1.5 | 341.1 |
| | | | | | | | | | | | | 583111 | 30.00 | 31.50 | 1.5 | 46.7 |
| 23.70 | 24.00 | Small fault zone. | | | | | | | | | | 583112 | 31.50 | 33.00 | 1.5 | 79.1 |
| | | vn @ 30D tca 24.65-24.95 veins and FeOx | | | | | | | | | | 583113 | 33.00 | 34.50 | 1.5 | 4.3 |
| | | | | | | | | | | | | 583114 | 34.50 | 36.00 | 1.5 | 1.6 |
| 24.00 | 28.20 | Granite, moderate alteration over interval | | | | | | | | | | | | | | |
| | | | | | | | | | | | | | | | | |

0-Absent; 1-Trace; 2-Weak; 3-Moderate; 4-Strong

**Gorilla Minerals Corp** Diamond Drill Core Log **Hole Number:_____15-04_____**

| From | To | **Description**: Lithology, Structure, Alteration, Mineralization | Carbonate | Clay | Quartz | Veins | Sulphides | | | % Recov. | RQD | Sample # | From | To | Length | Au | Ag |
|---|---|---|---|---|---|---|---|---|---|---|---|---|---|---|---|---|---|
| 28.20 | 33.60 | Granite, carbonate (CaCo3) altered. Strong to 29 m then | 3 | 2 | 1 | 1 | 2 | | | | | 583115 | 36.00 | 37.50 | 1.5 | <0.5 | |
| | | patchy | | | | | | | | | | 583116 | 37.50 | 39.00 | 1.5 | <0.5 | |
| | | | | | | | | | | | | 583117 | 39.00 | 40.50 | 1.5 | 0.9 | |
| 33.60 | 37.20 | Granite, minor veining and patchy alteration | | | | | | | | | | 583118 | 40.50 | 42.00 | 1.5 | <0.5 | |
| | | **34.45-34.60 "19th Nervous Breakdown Breccia Dyke"** | | | | | | | | | | 583119 | 42.00 | 43.50 | 1.5 | 0.9 | |
| 37.20 | 39.20 | Sheeted veins. Up to 5 vn/m thin with brown FeOx stain | 3 | 1 | 2 | 3 | 2 | | | | | 583120 | 43.50 | 45.00 | 1.5 | 0.5 | |
| | | | | | | | | | | | | 583121 | 45.00 | 46.50 | 1.5 | 17.9 | |
| 39.20 | 41.80 | Granite, weakly altered | | | | | | | | | | 583122 | 46.50 | 48.00 | 1.5 | <0.5 | |
| | | | | | | | | | | | | 583123 | 48.00 | 49.50 | 1.5 | 83.7 | |
| 41.80 | 45.20 | Altered Granite. Weak patch veining, bleaching and FeOx on | | | | | | | | | | 583124 | 49.50 | 51.00 | 1.5 | 442.0 | |
| | | fracs and veins. Vns 45-60D tca | | | | 1.61 g/t Au over 6m | | | | | | 583125 | 51.00 | 52.50 | 1.5 | 719.0 | |
| | | | | | | * FA | | | | | | 583126 | 52.50 | 54.00 | 1.5 | 1456.0 | |
| 45.20 | 45.50 | Strong Brown Caco3 Altered granite. Poss small frac-fault | | | | | | | | | | 583127 | 54.00 | 55.50 | 1.5 | 3821.0 | |
| | | | | | | | | | | | | 583128 | 55.50 | 57.00 | 1.5 | 44.1 | |
| 45.50 | 50.35 | Granite. Relatively fresh | 2 | 1 | 1 | 1 | 1 | | | | | 583129 | 57.00 | 58.50 | 1.5 | 34.4 | |
| | | | | | | | | | | | | 583131 | 58.50 | 60.00 | 1.5 | 33.8 | |
| 50.35 | 57.60 | Altered Granite. Patchy but strong alteration | | | | | | | | | | 583132 | 60.00 | 61.50 | 1.5 | 187.2 | |
| | | 51.00-51.30 Qtz vein bx | | | | | | | | | | 583133 | 61.50 | 63.00 | 1.5 | 14.8 | |
| | | 52.20-53.00 Calcite Altered, FeOx, minor veining | | | | | | | | | | 583134 | 63.00 | 64.50 | 1.5 | 1786.7 | |
| | | 53.0-57.60 weak veining and alteration | | | | | | | | | | 583135 | 64.50 | 66.00 | 1.5 | 542.4 | |
| | | | | | | 0.67 g/t Au over 7.5 m | | | | | | 583136 | 66.00 | 67.50 | 1.5 | 336.4 | |
| 57.60 | 63.50 | Granite. Relatively fresh | 3 | 1 | 2 | 2 | 1 | | | *MSICP | | 583137 | 67.50 | 69.00 | 1.5 | 699 | |
| | | 58.45-58.70 Strong CaCo3 and FeOx | | | | | | | | | | 583138 | 69.00 | 70.50 | 1.5 | 258.4 | |
| | | | | | | | | | | | | 583139 | 70.50 | 73.00 | 2.5 | 98.6 | |
| 63.50 | 65.25 | Strong CaCo3 + FeOx Altered Granite. Calcite veins at 30 D | | | | | | | | | | 583141 | 73.00 | 74.50 | 1.5 | 1.4 | |
| | | tca. Acicular Apy with Pyrite | | | | | | | | | | 583142 | 74.50 | 76.50 | 2 | 2.8 | |
| | | | | | | | | | | | | EOH | | | | | |
| 65.25 | 65.75 | Fault Zone | | | | | | | | | | | | | | | |
| | | | | | | | | | | | | | | | | | |
| 65.75 | 66.80 | Granite, Grey weakly altered | | | | | | | | | | | | | | | |
| | | | | | | | | | | | | | | | | | |
| 66.80 | 72.45 | Granite, grey green, mostly fresh | 1 | 1 | 1 | 1 | 1 | | | | | | | | | | |

0-Absent; 1-Trace; 2-Weak; 3-Moderate; 4-Strong

**Gorilla Minerals Corp** Diamond Drill Core Log **Hole Number:_____15-04_____**

| From | To | **Description**: Lithology, Structure, Alteration, Mineralization | Carbonate | Clay | Quartz | Veins | Sulphides | | | % Recov. | RQD | Sample # | From | To | Length | Au | Ag |
|---|---|---|---|---|---|---|---|---|---|---|---|---|---|---|---|---|---|
| 72.45 | 73.38 | Granite, weak to modearte alteration | | | | | | | | | | | | | | | |
| | | | | | | | | | | | | | | | | | |
| 73.38 | 74.50 | Granite, grey fresh | | | | | | | | | | | | | | | |
| | | | | | | | | | | | | | | | | | |
| 74.50 | 75.50 | Granite, strong CaCo3, FeOx altereation | | | | | | | | | | | | | | | |
| | | | | | | | | | | | | | | | | | |
| 75.50 | 76.50 | Fresh Granite to end of hole | | | | | | | | | | | | | | | |
| | | | | | | | | | | | | | | | | | |
| 76.50 | | EOH | | | | | | | | | | | | | | | |

0-Absent; 1-Trace; 2-Weak; 3-Moderate; 4-Strong

**Gorilla Minerals Corp.** Diamond Drill Core Log **Hole Number:_____DDH-15-05_____**

| | | | | | |
|---|---|---|---|---|---|
| **Property:** | **WELS GOLD** | **Azimuth:** | 182 | **Logged By:** | Al Doherty |
| **Zone:** | **SADDLE** | **Dip:** | -50 | **Drilled By:** | Kluane DD Ltd |
| **Claim:** | | **Hole Length:** | 106.8 | **Assays By:** | Bureau Veritas |
| **Started:** | June 15, 2015 17:30 hrs | **Casing:** | 5 | **Downhole Surveys:** | |
| **Completed:** | June 16, 2015 20:30 hrs | **Core Size:** | NTW | | |
| **Coordinates:** | 6923131 mN 554431 mN 903 m | | | | |
| **Comments:** | Test ground to south (center) of Saddle. | | | | |

| From | To | **Description**: Lithology, Structure, Alteration, Mineralization | Carbonate | Clay | Quartz | Veins | Sulphides | | | % Recov. | RQD | Sample # | From | To | Length | Au | Ag |
|---|---|---|---|---|---|---|---|---|---|---|---|---|---|---|---|---|---|
| 0.00 | 1.50 | Rubble of light grey granite and sand | 1 | 1 | 1 | 1 | 1 | | | | | 583143 | 0.00 | 1.50 | | 4.1 | |
| | | | | | | | | | | | | 583144 | 1.50 | 3.00 | | 11.2 | |
| 1.50 | 4.80 | Grey Granite, sparse calcite veins at 45 D tca. | 1 | 1 | 1 | 1 | 1 | | | | | 583145 | CDN-GS-1P5C | | | 1000 | |
| | | | | | | | | | | | | 583146 | 3.00 | 4.50 | | 4.7 | |
| 4.80 | 5.45 | Granite, brown-tan , f.g. CaCo3 altered | | | | | | | | | | 583147 | 4.50 | 6.00 | | 414.8 | |
| | | | | | | | | | | | | 583148 | 6.00 | 7.50 | | 31.5 | |
| 5.45 | 8.15 | Grey Granite | | | | | | | | | | 583149 | 7.50 | 9.00 | | 62.1 | |
| | | 7.0-7.10 QC vein + CaCo3 and FeOx alt Vn at 45D tca. | | | | | | | | | | 583150 | BLANK | | | 72.5 | |
| | | | | | | | | | | | | 583151 | 9.00 | 10.50 | | 110.7 | |
| 8.15 | 9.75 | Granite altered ta-brown. | 3 | 2 | 2 | 2 | 2 | | | | | 583152 | 10.50 | 12.00 | | 56.9 | |
| | | | | | | | | | | | | 583153 | 12.00 | 13.50 | | <0.5 | |
| 9.75 | 15.30 | Grey Granite, minor fracs, FeOx | 1 | 1 | 1 | 1 | 1 | | | | | 583154 | 13.50 | 15.00 | | 7.7 | |
| | | | | | | | | | | | | 583155 | BLANK | | | 1020 | |
| 15.30 | 19.30 | Granite with sheeted veinsand patchy alteration, CacCo3 and | 2 | 2 | 2 | 2 | 2 | | | | | 583156 | 15.00 | 16.50 | | 1.6 | |
| | | FeOx along fracs, | | | | | | | | | | 583157 | 16.50 | 18.00 | | 1.5 | |
| | | | | | | | | | | | | 583158 | 18.00 | 19.50 | | 44.1 | |
| 19.30 | 21.20 | Grey Granite | 1 | 1 | 1 | 1 | 1 | | | | | 583159 | 19.50 | 21.00 | | <0.5 | |
| | | | | | | | | | | | | 583160 | 21.00 | 22.50 | | 4.3 | |
| 21.20 | 24.00 | Granite, grey-green with veining and Fracs >5/m. Oxidized | 2 | 2 | 1 | 1 | 2 | | | | | 583161 | 22.50 | 24.00 | | 1.7 | |
| | | at 22.5 m grey-blak Sx veins, cut altered FeOx fracs and vein | | | | | | | | | | 583162 | 24.00 | 25.50 | | 1 | |
| | | calcite in Bx zones. Silicified last 25 cm. | | | | | | | | | | 583163 | 25.50 | 27.00 | | 3.4 | |
| | | | | | | | | | | | | 583164 | 27.00 | 28.50 | | 56 | |
| 24.00 | 32.25 | Grey-green granite. Sparse FeOx and minor veins. | 2 | 2 | 2 | 3 | 2 | | | | | 583165 | CDN-GS-1P5C | | | 963.6 | |
| | | 27.20 m thin rusty QC vein at 70D tca, | | | | | | | | | | 583166 | 28.50 | 30.00 | | 10.9 | |
| | | | | | | | | | | | | 583167 | 30.00 | 31.50 | | 8.1 | |
| | | | | | | | | | | | | 583168 | 31.50 | 33.00 | | 72.1 | |

0-Absent; 1-Trace; 2-Weak; 3-Moderate; 4-Strong

**Gorilla Minerals Corp** Diamond Drill Core Log **Hole Number:_____15-05_____**

| From | To | **Description**: Lithology, Structure, Alteration, Mineralization | Carbonate | Clay | Quartz | Veins | Sulphides | | | % Recov. | RQD | Sample # | From | To | Length | Au | Ag |
|---|---|---|---|---|---|---|---|---|---|---|---|---|---|---|---|---|---|
| 32.25 | 37.00 | Granite, Altered and veined zone. Vns at 30 and 45 D tca. | 3 | 2 | 2 | 3 | 3 | | | | | 583169 | 33.00 | 34.50 | 1.50 | 75.3 | |
| | | 32.50-33.0 strong alt and Sx ( Py) veins | | | | | | | | | | 583170 | BLANK | | | <0.5 | |
| | | 35.50 late calcite vein ciuts Sx (Py) vein. | | | | | | | | | | 583171 | 34.50 | 36.00 | 1.50 | 17.7 | |
| | | | | | | | | | | | | 583172 | 36.00 | 37.50 | 1.50 | 12.6 | |
| 37.00 | 37.10 | **Pebble Dyke** ( 19th NBDB). Same as DDH-15-04 @ 34.45m | | | | | | | | | | 583173 | 37.50 | 39.00 | 1.50 | 4.4 | |
| | | | | | | | | | | | | 583174 | 39.00 | 40.50 | 1.50 | 4.8 | |
| 37.10 | 43.00 | Grey Granite | | | | | | | | | | 583175 | BLANK | | | <0.5 | |
| | | | | | | | | | | | | 583176 | 40.50 | 42.00 | 1.50 | 25.1 | |
| 43.00 | 45.00 | Granite. Tan Brown, altered, thin veins at 30 and 45 D tca, | 3 | 2 | 2 | 2 | 2 | | | | | 583177 | 42.00 | 43.50 | 1.50 | 35 | |
| | | | | | | | | | | | | 583178 | Split 583177 | | | 0.5 | |
| 45.00 | 56.00 | Grey Granite | | | | | | | | | | 583179 | 43.50 | 45.00 | 1.50 | 9.7 | |
| | | | | | | | | | | | | | | | | | |
| 56.00 | 60.95 | Granite, Altered sheeted vein zone. Moderate CaCo3, | 2 | 2 | 2 | 3 | 2 | | | | | 583181 | 45.00 | 46.50 | 1.50 | 4.4 | |
| | | and FeOx. 56.10 m 0.5 cm QV 45D tca. | | | | | | | | | | 583182 | 46.50 | 48.00 | 1.50 | 7.9 | |
| | | At 57.30 Calcite vn Bx. | | | | | | | | | | 583183 | 48.00 | 49.50 | 1.50 | 8 | |
| | | | | | | | | | | | | 583184 | 49.50 | 51.00 | 1.50 | 4.6 | |
| 60.95 | 67.25 | Grey Granite. | 1 | 1 | 1 | 1 | 1 | | | | | 583185 | 51.00 | 52.50 | 1.50 | 8.5 | |
| | | | | | | | | | | | | 583186 | 52.50 | 54.00 | 1.50 | 5 | |
| 67.25 | 69.75 | Granite Altered zone, CaCo3, FeOx Ser, Tan br colour | 3 | 1 | 1 | 1 | 1 | | | | | 583187 | 54.00 | 55.50 | 1.50 | 4.8 | |
| | | vns at 45 D tca. | | | | | | | | | | 583188 | 55.50 | 57.00 | 1.50 | 7.5 | |
| | | | | | | | | | | | | 583190 | 57.00 | 58.50 | 1.50 | 6.8 | |
| 69.75 | 70.50 | Grey Granite | 1 | 1 | 1 | 1 | 1 | | | | | 583191 | 58.50 | 60.00 | 1.50 | 3.9 | |
| | | | | | | | | | | | | 583192 | 60.00 | 61.50 | 1.50 | 6.3 | |
| 70.50 | 72.15 | Granite with sheeted veins. 12 vn/m at 45 D tca. Mostly just | 3 | 2 | 1 | 1 | 2 | | | | | 583193 | 61.50 | 63.00 | 1.50 | 23.2 | |
| | | mm thick, wide alteration halos. | | | | | | | | | | 583194 | 63.00 | 64.50 | 1.50 | 274.9 | |
| | | | | | | | | | | | | 583195 | 64.50 | 66.00 | 1.50 | 4.4 | |
| 72.15 | 78.25 | Grey Granite | 1 | 1 | 1 | 1 | 1 | | | | | 583196 | 66.00 | 67.50 | 1.50 | 6.5 | |
| | | | | | | | | | | | | 583197 | 67.50 | 69.00 | 1.50 | 5 | |
| 78.25 | 86.50 | Sheeted vein zone. > 10 vn/m, thin with 5x alteration halo. | 3 | 2 | 2 | 3 | 2 | | | | | 583198 | 69.00 | 70.50 | 1.50 | 2.8 | |
| | | veins at 45 D tca. | | | | | | | | | | | | | | | |
| | | | | | | | | | | | | | | | | | |
| | | | | | | | | | | | | | | | | | |

0-Absent; 1-Trace; 2-Weak; 3-Moderate; 4-Strong

**Gorilla Minerals Corp** Diamond Drill Core Log **Hole Number:_____15-05_____**

| From | To | **Description**: Lithology, Structure, Alteration, Mineralization | Carbonate | Clay | Quartz | Veins | Sulphides | | | % Recov. | RQD | Sample # | From | To | Length | Au |
|---|---|---|---|---|---|---|---|---|---|---|---|---|---|---|---|---|
| | 93.10 | Grey Granite | | | | | | | | | | 583201 | 70.50 | 72.00 | 1.50 | 44.5 |
| | | | | | | | | | | | | 583202 | 72.00 | 73.50 | 1.50 | 14.4 |
| 93.10 | 109.00 | Grey Granite, weakly altered | | | | | | | | | | 583203 | 73.50 | 75.00 | 1.50 | 9.1 |
| | | | | | | | | | | | | 583204 | 75.00 | 76.50 | 1.50 | 31 |
| 94.50 | 103.18 | Grey Granite, weakly altered | | | | | | | | | | 583206 | 76.50 | 78.00 | 1.50 | 5.4 |
| | | 100.05 m 4 mm wide black Sx qtz vein at 50 D tca. | | | | | | | | | | 583207 | 78.00 | 79.50 | 1.50 | 2138 |
| | | 100.20 m small shear fault with Qtz Cal vein at 25 D tca. | | | | | | | | | | 583208 | 79.50 | 81.00 | 1.50 | 443.9 |
| | | | | | | | | | | | | 583209 | 81.00 | 82.50 | 1.50 | 10.2 |
| 103.18 | 103.28 | 2 QC veins with 10 cm alt halo. | | | | | | | | | | 583211 | 82.50 | 84.00 | 1.50 | 36 |
| | | | | | | | | | | | | 583212 | 84.00 | 85.50 | 1.50 | 23.1 |
| 104.50 | 105.35 | Increased veining anf alteration | | | | | | | | | | 583213 | 85.50 | 87.00 | 1.50 | 17.7 |
| | | | | | | | | | | | | 583214 | 87.00 | 88.50 | 1.50 | 121 |
| 105.35 | 109.00 | Grey Granite, weakly altered | | | | | | | | | | 583215 | 88.50 | 90.00 | 1.50 | 7.8 |
| | | | | | | | | | | | | 583217 | 90.00 | 91.50 | 1.50 | 12.4 |
| | | | | | | | | | | | | 583218 | 91.50 | 93.00 | 1.50 | 13.8 |
| | | | | | | | | | | | | 583219 | 93.00 | 94.50 | 1.50 | 11.4 |
| | | | | | | | | | | | | 583220 | 94.50 | 96.00 | 1.50 | 5.9 |
| | | | | | | | | | | | | 583221 | 96.00 | 97.50 | 1.50 | 7.8 |
| | | | | | | | | | | | | 583222 | 97.50 | 99.00 | 1.50 | 7.7 |
| | | | | | | | | | | | | 583223 | 99.00 | 100.50 | 1.50 | 130.9 |
| | | | | | | | | | | | | 583224 | 100.50 | 102.00 | 1.50 | 8.3 |
| | | | | | | | | | | | | 583225 | 102.00 | 103.50 | 1.50 | 11.4 |
| | | | | | | | | | | | | 583226 | 103.50 | 105.00 | 1.50 | 286.2 |
| | | | | | | | | | | | | 583227 | 105.00 | 106.80 | 1.80 | 73.2 |
| | | | | | | | | | | | | EOH | 106.80 | | | |

0-Absent; 1-Trace; 2-Weak; 3-Moderate; 4-Strong

# APPENDIX B

## WELS GOLD 2015 Trench Logs

## T-15-01 to T-15-03

## Analytical Certificate WHI15000096.1 in Appendix C

T-15-01

| Trench # / Interval | Lithology | Sample | Ag (ppm) | Mn (ppm | Fe % | As (ppm) | Au (ppb) | Sb (ppm) | Bi (ppm) | W (ppm) |
|---|---|---|---|---|---|---|---|---|---|---|
| T15-1 0-1.5 m | Biotite Granite | 582601 | 0.6 | 828 | 4.28 | 2601.7 | 903.1 | 22.7 | <0.1 | 1.5 |
| T15-1 1.5-3.0 m | Biotite Granite | 582602 | 0.6 | 861 | 4.23 | 2219.6 | 636.2 | 52.1 | <0.1 | 4.4 |
| T15-1 3.0-4.5M | Biotite Granite | 582603 | 0.4 | 833 | 4.14 | 1614.2 | 1009.8 | 12.9 | <0.1 | 1 |
| T15-1 4.5-6.0 m | Biotite Granite | 582604 | 0.2 | 843 | 4.08 | 1366.9 | 379.9 | 8.4 | <0.1 | 1.4 |
| T15-1 6.0-7.5 m | Biotite Granite | 582605 | 0.3 | 872 | 4.07 | 1253.4 | 392.4 | 13.5 | <0.1 | 0.5 |
| T15-1 7.5-9.0 m | Biotite Granite | 582606 | 0.2 | 869 | 4.13 | 906.4 | 344.1 | 8.6 | <0.1 | 0.6 |
| T15-1 9.0-10.5 m | Biotite Granite | 582607 | 0.3 | 926 | 4.36 | 937.7 | 326.7 | 10 | <0.1 | 0.4 |
| T15-1 10.5-12.0 m | Biotite Granite | 582608 | 0.6 | 987 | 4.37 | 2742 | 1265.3 | 15.3 | <0.1 | 1.6 |
| T15-1 12.0-13.5 m | Biotite Granite | 582609 | 0.7 | 847 | 4.25 | 1289.4 | 582.7 | 10.5 | <0.1 | 1.1 |
| T15-1 13.5-15.0 m | Biotite Granite | 582610 | 4.9 | 906 | 4.19 | 1091 | 574.8 | 15.7 | 0.2 | 0.5 |
| T15-1 15.0-16.5 m | Biotite Granite | 582611 | 0.5 | 953 | 4.26 | 909.6 | 230.7 | 9.6 | <0.1 | 1.4 |
| T15-1 16.5-18.0 m | Biotite Granite | 582612 | 0.2 | 854 | 4.42 | 1446.4 | 223.3 | 7.4 | <0.1 | 3.3 |
| T15-1 18.0-19.5 m | Biotite Granite | 582613 | 0.2 | 918 | 4.49 | 655.4 | 152.8 | 4.3 | <0.1 | 0.1 |
| T15-1 19.5-21.0 m | Biotite Granite | 582614 | 0.5 | 859 | 4.38 | 1245.8 | 842.2 | 9.7 | 0.2 | 0.5 |
| T15-1 21.0-22.5 m | Biotite Granite | 582615 | 0.4 | 892 | 4.36 | 1355.5 | 530.6 | 13.3 | <0.1 | 1 |
| T15-1 22.5-24.0 m | Biotite Granite | 582616 | 0.2 | 865 | 4.11 | 1004.9 | 293.5 | 7.7 | <0.1 | 11.3 |
| T15-1 24.0-25.5 m | Biotite Granite | 582617 | 0.2 | 755 | 3.91 | 418.6 | 405.4 | 3.7 | <0.1 | 21.5 |
| T15-1 25.5-27.0 m | Biotite Granite | 582618 | 0.5 | 831 | 4.02 | 654.4 | 1158.7 | 5.8 | <0.1 | 43.7 |
| T15-1 27.0-28.5 m | Biotite Granite | 582620 | 0.1 | 1093 | 4.29 | 743.5 | 637 | 15.9 | <0.1 | 3.2 |
| T15-1 28.5-30.0.0 m | Biotite Granite | 582621 | 0.2 | 1043 | 4.4 | 1076.9 | 303.6 | 16.9 | <0.1 | 4.9 |

T-15-02

| Trench # / Interval | Lithology | Sample | Ag (ppm) | Mn (ppm | Fe % | As (ppm) | Au (ppb) | Sb (ppm) | Bi (ppm) | W (ppm) |
|---|---|---|---|---|---|---|---|---|---|---|
| T15-2 0.0-1.5 m | Biotite Granite | 582622 | 13.5 | 1237 | 4.33 | 1933.4 | 916 | 38.3 | 0.2 | 0.6 |
| T15-2 1.5-3.0 m | Biotite Granite | 582623 | 6.1 | 1004 | 4.3 | 1270.8 | 121 | 31.8 | 0.2 | 0.5 |
| T15-2 3.0-4.5 m | Biotite Granite | 582624 | 4 | 892 | 4.03 | 1207.3 | 106.7 | 38 | 0.1 | 2.1 |
| T15-2 4.5-6.0 m | Biotite Granite | 582625 | 3.9 | 1090 | 4.38 | 1127.3 | 99.4 | 31.1 | 0.2 | 0.8 |
| T15-2 6.0-7.5 m | Biotite Granite | 582626 | 1.9 | 1089 | 4.8 | 908.8 | 146.6 | 17.1 | <0.1 | 0.6 |
| T15-2 7.5-9.0 m | Biotite Granite | 582627 | 1.4 | 1106 | 4.57 | 954.5 | 136.4 | 23.7 | 0.1 | 0.9 |
| T15-2 9.0-10.5 m | Biotite Granite | 582629 | 0.6 | 964 | 4.33 | 675.7 | 110.2 | 25.1 | <0.1 | 1.1 |
| T15-2 10.5-12.0 m | Biotite Granite | 582630 | 0.5 | 1048 | 4.46 | 902.6 | 273.3 | 25.5 | <0.1 | 1.6 |
| T15-2 12.0-13.5 m | Biotite Granite | 582632 | 0.2 | 856 | 4.38 | 495.9 | 106 | 13.1 | <0.1 | 0.6 |
| T15-2 13.5-15.0 m | Biotite Granite | 582633 | 0.1 | 863 | 4.14 | 322.8 | 82.4 | 6.1 | 0.1 | 0.3 |
| T15-2 15.0-16.5 m | Biotite Granite | 582634 | <0.1 | 744 | 3.91 | 48.8 | 41.9 | 2 | <0.1 | 0.2 |
| T15-2 16.5-18.0 m | Biotite Granite | 582635 | <0.1 | 747 | 4.1 | 24.8 | 41 | 1 | <0.1 | 0.1 |
| T15-2 18.0-19.5 m | Biotite Granite | 582636 | <0.1 | 833 | 4.29 | 22.2 | 23.5 | 1.1 | <0.1 | <0.1 |
| T15-2 19.5-21.0 m | Biotite Granite | 582637 | <0.1 | 669 | 3.62 | 27.3 | 17.6 | 4.5 | <0.1 | <0.1 |
| T15-2 21.0-22.5 m | Biotite Granite | 582638 | <0.1 | 800 | 4.16 | 26.1 | 30.4 | 1.6 | <0.1 | 0.6 |
| T15-2 22.5-24.0 m | Biotite Granite | 582639 | <0.1 | 775 | 4.07 | 12.6 | 21.1 | 0.5 | <0.1 | 0.1 |
| T15-2 24.0-25.5 m | Biotite Granite | 582640 | <0.1 | 765 | 4.07 | 9.5 | 23.1 | 0.5 | 0.1 | <0.1 |
| T15-2 25.5-27.0 m | Biotite Granite | 582641 | <0.1 | 655 | 3.64 | 12.9 | 30 | 0.6 | 0.1 | 1.2 |
| T15-2 27.0-28.5 m | Biotite Granite | 582642 | <0.1 | 673 | 3.81 | 8.5 | 31.4 | 0.2 | <0.1 | <0.1 |
| T15-2 28.5-30.0 m | Biotite Granite | 582643 | <0.1 | 657 | 3.76 | 19 | 20.3 | 0.2 | <0.1 | <0.1 |

T-15-03

| Trench # / Interval | Lithology | Sample | Ag (ppm) | Mn (ppm | Fe % | As (ppm) | Au (ppb) | Sb (ppm) | Bi (ppm) | W (ppm) |
|---|---|---|---|---|---|---|---|---|---|---|
| T-15-3 0.0-1.5 m | Biotite Granite | 582644 | <0.1 | 769 | 3.72 | 29.2 | 22.2 | 1.2 | <0.1 | 0.2 |
| T-15-3 1.5-3.0 m | Biotite Granite | 582645 | <0.1 | 810 | 3.81 | 39.1 | 12.5 | 1.7 | <0.1 | 0.2 |
| T-15-3 3.0-4.5 m | Biotite Granite | 582646 | <0.1 | 721 | 3.6 | 32.9 | 18.6 | 1.2 | <0.1 | 0.1 |
| T-15-3 4.5-6.0 m | Biotite Granite | 582648 | <0.1 | 802 | 3.78 | 26.4 | 19.2 | 1.4 | <0.1 | 0.1 |
| T-15-3 6.0-7.5 m | Biotite Granite | 582649 | <0.1 | 824 | 3.91 | 22.9 | 12.8 | 2.5 | 0.1 | 0.1 |
| T-15-3 7.5-9.0 m | Biotite Granite | 582650 | <0.1 | 736 | 3.57 | 24.5 | 9.3 | 1.5 | <0.1 | 0.1 |
| T-15-3 9.0-10.5 m | Biotite Granite | 582551 | <0.1 | 939 | 3.83 | 712.9 | 75.2 | 6.4 | <0.1 | 0.2 |
| T-15-3 10.5-12 m | Biotite Granite | 582552 | 1.1 | 1039 | 3.95 | 4042 | 1242.3 | 46.2 | <0.1 | 1.8 |
| T-15-3 12.0-13.5 m | Biotite Granite | 582553 | <0.1 | 1005 | 4.16 | 455.9 | 142.4 | 7.1 | <0.1 | <0.1 |
| T-15-3 13.5-15.0 m | Biotite Granite | 582554 | <0.1 | 822 | 4.05 | 279.4 | 78.1 | 5.2 | <0.1 | 0.5 |
| T-15-3 15.0-16.5 m | Biotite Granite | 582555 | <0.1 | 950 | 4.2 | 101.1 | 10.1 | 2.5 | <0.1 | <0.1 |
| T-15-3 16.5-18.0 m | Biotite Granite | 582556 | <0.1 | 820 | 3.93 | 39.9 | 4.2 | 1.2 | <0.1 | <0.1 |
| T-15-3 18.0-19.5 m | Biotite Granite | 582557 | <0.1 | 892 | 4.11 | 127.6 | 36.2 | 2.4 | <0.1 | 0.1 |
| T-15-3 19.5-21.0 m | Biotite Granite | 582559 | <0.1 | 769 | 3.74 | 31.5 | 26.7 | 1.1 | <0.1 | 0.1 |
| T-15-3 21.0-22.5 m | Biotite Granite | 582560 | <0.1 | 864 | 3.99 | 70.3 | 7.4 | 2 | <0.1 | <0.1 |
| T-15-3 22.5-24.0 m | Biotite Granite | 582561 | <0.1 | 998 | 4.27 | 269 | 77 | 12.1 | <0.1 | 0.3 |
| T-15-3 24.0-25.5 m | Biotite Granite | 582562 | <0.1 | 1095 | 4.26 | 279.1 | 39.9 | 5 | <0.1 | <0.1 |
| T-15-3 25.5-27.5 m | Biotite Granite | 582563 | <0.1 | 1075 | 4.23 | 69.5 | 12.2 | 4 | <0.1 | <0.1 |
| T-15-3 27.5-28.5 m | Biotite Granite | 582564 | 0.1 | 1112 | 4.47 | 385.5 | 78 | 14.6 | 0.1 | 0.2 |
| T-15-3 28.5-30.0 m | Biotite Granite | 582566 | <0.1 | 1150 | 4.5 | 36.7 | 7.2 | 22.6 | <0.1 | 0.1 |

## APPENDIX C

### Analytical Certificates

| Certificate # | Sample Number Series | # Samples | Type |
|---|---|---|---|
| WHI15000039.2 | 582801-582869 | 69 | Core |
| WHI15000040.2 | 582870-582988 | 70 | Core |
| WHI15000041.1 | 582940-582988 | 49 | Core |
| WHI15000042.2 | 582989-583142 | 54 | Core |
| WHI15000043.1 | 583143-583227 | 85 | Core |
| WHI15000096.1 | 582551-582650 | 67 | Trench Rock |

BUREAU VERITAS
MINERAL LABORATORIES
Canada

www.bureauveritas.com/um

Bureau Veritas Commodities Canada Ltd.
9050 Shaughnessy St Vancouver BC V6P 6E5 CANADA
PHONE (604) 253-3158

**Client:** **Gorilla Minerals Corp.**
1177 West Hastings Street
Suite 2000
Vancouver BC V6E 2K3 CANADA

Submitted By: Scott Sheldon
Receiving Lab: Canada-Whitehorse
Received: June 25, 2015
Report Date: August 21, 2015


# CERTIFICATE OF ANALYSIS WHI15000039.2

## CLIENT JOB INFORMATION

Project: WELS GOLD
Shipment ID: WG-15-01
P.O. Number
Number of Samples: 69

## SAMPLE DISPOSAL

RTRN-PLP Return
PICKUP-RJT Client to Pickup Rejects

Bureau Veritas does not accept responsibility for samples left at the laboratory after 90 days without prior written instructions for sample storage or return.

## SAMPLE PREPARATION AND ANALYTICAL PROCEDURES

| Procedure Code | Number of Samples | Code Description | Test Wgt (g) | Report Status | Lab |
|---|---|---|---|---|---|
| PRP70-250 | 65 | Crush, split and pulverize 250 g rock to 200 mesh | | | WHI |
| SPTRF | 12 | Split samples by riffle splitter | | | WHI |
| AQ202 | 69 | 1:1:1 Aqua Regia digestion ICP-MS analysis | 30 | Completed | VAN |
| FA430 | 14 | Lead Collection Fire - Assay Fusion - AAS Finish | 30 | Completed | VAN |
| FA530-Au | 1 | Lead collection fire assay fusion - Grav finish | 30 | Completed | VAN |

## ADDITIONAL COMMENTS

Version 2: AQ202 data for Sample 582801 revised/FA430 & FA530 included.

Invoice To: Gorilla Minerals Corp.
1177 West Hastings Street
Suite 2000
Vancouver BC V6E 2K3
CANADA

CC: Al Doherty

BRITISH COLUMBIA CERTIFIED ASSAYER
Marcus Lau
MARCUS LAU
Geochemical Laboratory Manager

This report supersedes all previous preliminary and final reports with this file number dated prior to the date on this certificate. Signature indicates final approval; preliminary reports are unsigned and should be used for reference only.
All results are considered the confidential property of the client. Bureau Veritas assumes the liabilities for actual cost of analysis only. Results apply to samples as submitted.
"*" asterisk indicates that an analytical result could not be provided due to unusually high levels of interference from other elements.

BUREAU VERITAS
MINERAL LABORATORIES
Canada

www.bureauveritas.com/um

Bureau Veritas Commodities Canada Ltd.

9050 Shaughnessy St Vancouver BC V6P 6E5 CANADA
PHONE (604) 253-3158

**Client:** **Gorilla Minerals Corp.**
1177 West Hastings Street
Suite 2000
Vancouver BC V6E 2K3 CANADA

Project: WELS GOLD
Report Date: August 21, 2015



# CERTIFICATE OF ANALYSIS WHI15000039.2

| | Method | WGHT | AQ202 | AQ202 | AQ202 | AQ202 | AQ202 | AQ202 | AQ202 | AQ202 | AQ202 | AQ202 | AQ202 | AQ202 | AQ202 | AQ202 | AQ202 | AQ202 | AQ202 | AQ202 | AQ202 |
|---|---|---|---|---|---|---|---|---|---|---|---|---|---|---|---|---|---|---|---|---|---|
| | Analyte | Wgt | Mo | Cu | Pb | Zn | Ag | Ni | Co | Mn | Fe | As | Au | Th | Sr | Cd | Sb | Bi | V | Ca | P |
| | Unit | kg | ppm | ppm | ppm | ppm | ppm | ppm | ppm | ppm | % | ppm | ppb | ppm | ppm | ppm | ppm | ppm | ppm | % | % |
| | MDL | 0.01 | 0.1 | 0.1 | 0.1 | 1 | 0.1 | 0.1 | 0.1 | 1 | 0.01 | 0.5 | 0.5 | 0.1 | 1 | 0.1 | 0.1 | 0.1 | 2 | 0.01 | 0.001 |
| 582801 | Drill Core | 2.42 | 26.6 | 108.3 | 5.1 | 59 | 0.1 | 96.7 | 27.4 | 958 | 4.34 | 100.4 | 250.6 | 4.0 | 132 | 0.1 | 3.6 | <0.1 | 153 | 2.94 | 0.165 |
| 582802 | Drill Core | 4.23 | 0.9 | 22.5 | 3.0 | 52 | <0.1 | 61.2 | 18.0 | 794 | 3.87 | 79.9 | 35.2 | 5.2 | 84 | <0.1 | 1.7 | <0.1 | 108 | 1.97 | 0.104 |
| 582803 | Drill Core | 4.31 | 0.6 | 21.2 | 3.2 | 51 | <0.1 | 32.4 | 13.5 | 846 | 3.81 | 77.7 | 39.7 | 5.6 | 77 | <0.1 | 2.5 | 0.1 | 105 | 2.11 | 0.095 |
| 582804 | Drill Core | 4.27 | 0.3 | 3.9 | 3.4 | 45 | 0.1 | 4.0 | 7.8 | 799 | 3.70 | 124.3 | 58.0 | 7.0 | 52 | <0.1 | 2.7 | <0.1 | 88 | 1.47 | 0.058 |
| 582805 | Drill Core | 4.18 | 0.1 | 3.7 | 3.6 | 45 | <0.1 | 2.6 | 7.2 | 743 | 3.73 | 176.4 | 52.7 | 6.9 | 46 | <0.1 | 4.5 | 0.1 | 86 | 1.27 | 0.056 |
| 582806 | Drill Core | 3.98 | 0.3 | 3.3 | 3.4 | 42 | <0.1 | 2.9 | 7.9 | 820 | 3.66 | 91.6 | 70.1 | 6.7 | 79 | 0.1 | 4.3 | 0.1 | 82 | 2.32 | 0.056 |
| 582807 | Drill Core | 4.35 | 0.3 | 3.4 | 3.6 | 44 | 0.3 | 3.4 | 8.1 | 795 | 3.65 | 38.2 | 48.9 | 6.9 | 71 | <0.1 | 1.6 | <0.1 | 84 | 1.99 | 0.057 |
| 582808 | Drill Core | 3.78 | 0.5 | 3.0 | 4.2 | 43 | <0.1 | 2.9 | 7.8 | 787 | 3.81 | 19.2 | 37.2 | 6.4 | 82 | <0.1 | 2.8 | <0.1 | 68 | 2.61 | 0.054 |
| 582809 | Drill Core | 4.23 | 0.6 | 6.5 | 9.9 | 66 | 0.3 | 3.0 | 8.4 | 730 | 3.85 | 510.2 | 120.0 | 6.5 | 39 | 0.1 | 7.4 | 0.2 | 31 | 1.40 | 0.073 |
| 582810 | Drill Core | 3.62 | 0.4 | 2.9 | 6.1 | 42 | <0.1 | 2.7 | 7.8 | 788 | 3.69 | 58.6 | 41.1 | 6.3 | 77 | 0.1 | 5.6 | <0.1 | 23 | 3.43 | 0.057 |
| 582811 | Drill Core | 4.71 | 0.6 | 2.2 | 3.7 | 44 | <0.1 | 2.8 | 8.7 | 822 | 3.98 | 15.2 | 56.4 | 6.9 | 91 | <0.1 | 1.7 | <0.1 | 84 | 2.12 | 0.059 |
| 582812 | Drill Core | 3.93 | 0.9 | 3.5 | 4.6 | 40 | <0.1 | 2.6 | 8.4 | 882 | 3.34 | 17.9 | 69.1 | 6.4 | 91 | <0.1 | 3.6 | 0.1 | 56 | 3.75 | 0.055 |
| 582813 | Drill Core | 4.38 | 0.5 | 2.8 | 4.7 | 41 | <0.1 | 2.4 | 7.1 | 943 | 3.34 | 44.9 | 51.1 | 6.5 | 89 | 0.1 | 6.2 | <0.1 | 45 | 3.97 | 0.056 |
| 582814 | Drill Core | 3.76 | 0.7 | 3.5 | 3.8 | 39 | <0.1 | 2.7 | 7.7 | 836 | 3.59 | 64.6 | 38.4 | 6.9 | 81 | <0.1 | 6.4 | <0.1 | 66 | 3.06 | 0.055 |
| 582815 | Drill Core | 3.75 | 0.2 | 3.3 | 5.2 | 37 | <0.1 | 2.5 | 8.4 | 1145 | 3.51 | 295.7 | 52.9 | 6.6 | 73 | <0.1 | 7.9 | <0.1 | 64 | 3.62 | 0.056 |
| 582816 | Drill Core | 3.50 | 0.4 | 3.3 | 4.1 | 43 | 0.1 | 3.2 | 9.5 | 805 | 3.87 | 42.6 | 69.4 | 7.0 | 51 | <0.1 | 3.6 | 0.1 | 84 | 2.17 | 0.058 |
| 582817 | Drill Core | 4.95 | 0.8 | 2.8 | 3.6 | 44 | <0.1 | 3.5 | 9.4 | 839 | 3.83 | 26.6 | 73.0 | 6.7 | 68 | <0.1 | 4.8 | 0.1 | 78 | 2.89 | 0.058 |
| 582818 | Rock Pulp | 0.07 | 7.8 | 205.0 | 383.1 | 676 | 6.4 | 54.8 | 13.6 | 763 | 4.45 | 2254.1 | 985.8 | 1.7 | 70 | 4.4 | 65.2 | 2.7 | 47 | 1.65 | 0.058 |
| 582819 | Drill Core | 5.34 | 0.5 | 3.0 | 3.3 | 39 | <0.1 | 2.7 | 8.3 | 735 | 3.47 | 33.1 | 99.2 | 7.2 | 66 | <0.1 | 3.5 | 0.1 | 71 | 2.27 | 0.055 |
| 582820 | Drill Core | 5.00 | 0.5 | 3.2 | 2.8 | 39 | <0.1 | 2.7 | 8.0 | 724 | 3.58 | 24.9 | 44.9 | 7.2 | 49 | <0.1 | 0.5 | <0.1 | 89 | 1.55 | 0.057 |
| 582821 | Drill Core | 4.86 | 0.5 | 3.4 | 3.3 | 38 | <0.1 | 2.6 | 9.1 | 781 | 3.64 | 287.9 | 159.5 | 6.6 | 61 | <0.1 | 2.0 | <0.1 | 87 | 2.19 | 0.059 |
| 582822 | Drill Core | 5.23 | 0.6 | 3.8 | 4.2 | 41 | <0.1 | 3.1 | 8.0 | 780 | 3.69 | 59.4 | 35.2 | 7.0 | 54 | <0.1 | 2.0 | 0.1 | 88 | 1.79 | 0.058 |
| 582823 | Drill Core | 4.97 | 0.4 | 102.4 | 150.6 | 92 | 76.6 | 2.6 | 7.8 | 831 | 3.60 | 2223.6 | 1797.2 | 6.2 | 87 | 1.0 | 142.8 | 0.1 | 75 | 2.45 | 0.053 |
| 582824 | Drill Core | 5.27 | 0.4 | 13.6 | 24.1 | 74 | 8.0 | 2.2 | 8.5 | 790 | 3.59 | 6305.2 | 3986.3 | 5.8 | 92 | 0.5 | 62.6 | 0.1 | 56 | 2.47 | 0.056 |
| 582825 | Drill Core | 5.51 | 0.4 | 11.8 | 55.5 | 60 | 10.2 | 3.0 | 8.8 | 787 | 3.30 | 7302.5 | 17794.5 | 5.7 | 90 | 0.4 | 56.6 | 0.3 | 38 | 2.70 | 0.059 |
| 582826 | Drill Core | 5.07 | 0.5 | 9.4 | 90.9 | 69 | 8.0 | 2.7 | 8.2 | 792 | 3.61 | 8771.8 | 2068.0 | 5.7 | 86 | 0.5 | 90.8 | 0.4 | 48 | 2.46 | 0.054 |
| 582827 | Drill Core | 4.63 | 0.7 | 8.7 | 24.8 | 51 | 3.9 | 2.3 | 6.5 | 810 | 3.25 | 4190.4 | 7985.6 | 5.1 | 81 | 0.5 | 106.9 | 0.2 | 12 | 3.72 | 0.051 |
| 582828 | Rock Pulp | 0.07 | 7.7 | 190.5 | 367.9 | 645 | 6.2 | 52.2 | 13.2 | 724 | 4.27 | 2182.6 | 842.1 | 1.5 | 67 | 4.4 | 62.7 | 2.7 | 45 | 1.56 | 0.051 |
| 582829 | Drill Core | 4.73 | 0.3 | 4.0 | 8.4 | 42 | 0.7 | 2.5 | 8.3 | 893 | 2.90 | 1885.8 | 645.9 | 5.5 | 96 | <0.1 | 36.5 | <0.1 | 24 | 3.84 | 0.051 |
| 582830 | Drill Core | 4.50 | 0.4 | 5.1 | 6.6 | 47 | 0.1 | 2.9 | 8.9 | 849 | 4.00 | 1344.6 | 194.3 | 6.7 | 68 | 0.2 | 16.8 | 0.1 | 56 | 2.46 | 0.058 |

This report supersedes all previous preliminary and final reports with this file number dated prior to the date on this certificate. Signature indicates final approval; preliminary reports are unsigned and should be used for reference only.

BUREAU VERITAS
MINERAL LABORATORIES
Canada

www.bureauveritas.com/um

Bureau Veritas Commodities Canada Ltd.

9050 Shaughnessy St Vancouver BC V6P 6E5 CANADA
PHONE (604) 253-3158

**Client:** **Gorilla Minerals Corp.**
1177 West Hastings Street
Suite 2000
Vancouver BC V6E 2K3 CANADA

Project: WELS GOLD
Report Date: August 21, 2015



# CERTIFICATE OF ANALYSIS WHI15000039.2

| | Method | AQ202 | AQ202 | AQ202 | AQ202 | AQ202 | AQ202 | AQ202 | AQ202 | AQ202 | AQ202 | AQ202 | AQ202 | AQ202 | AQ202 | AQ202 | AQ202 | AQ202 | AQ202 | FA430 | FA530 |
|---|---|---|---|---|---|---|---|---|---|---|---|---|---|---|---|---|---|---|---|---|---|
| | Analyte | La | Cr | Mg | Ba | Ti | B | Al | Na | K | W | Hg | Sc | Tl | S | Ga | Se | Te | Au | Au |
| | Unit | ppm | ppm | % | ppm | % | ppm | % | % | % | ppm | ppm | ppm | ppm | % | ppm | ppm | ppm | ppm | gm/t |
| | MDL | 1 | 1 | 0.01 | 1 | 0.001 | 1 | 0.01 | 0.001 | 0.01 | 0.1 | 0.01 | 0.1 | 0.1 | 0.05 | 1 | 0.5 | 0.2 | 0.005 | 0.9 |
| 582801 | Drill Core | 21 | 138 | 3.23 | 683 | 0.175 | 2 | 2.39 | 0.044 | 0.62 | 1.9 | 0.03 | 15.2 | 0.1 | 0.11 | 7 | <0.5 | <0.2 | | |
| 582802 | Drill Core | 16 | 36 | 2.26 | 600 | 0.145 | 1 | 2.36 | 0.090 | 0.51 | <0.1 | <0.01 | 10.5 | 0.2 | <0.05 | 7 | <0.5 | <0.2 | | |
| 582803 | Drill Core | 18 | 38 | 1.72 | 452 | 0.101 | <1 | 2.15 | 0.070 | 0.41 | <0.1 | 0.01 | 10.9 | 0.1 | 0.06 | 7 | <0.5 | <0.2 | | |
| 582804 | Drill Core | 18 | 12 | 1.15 | 419 | 0.083 | 1 | 2.25 | 0.078 | 0.30 | 0.1 | 0.01 | 10.4 | 0.1 | <0.05 | 8 | <0.5 | <0.2 | | |
| 582805 | Drill Core | 19 | 12 | 1.17 | 331 | 0.051 | <1 | 2.36 | 0.040 | 0.28 | 0.2 | 0.01 | 11.2 | 0.1 | <0.05 | 7 | <0.5 | <0.2 | | |
| 582806 | Drill Core | 19 | 11 | 1.04 | 344 | 0.061 | <1 | 2.24 | 0.062 | 0.29 | <0.1 | <0.01 | 10.3 | 0.1 | <0.05 | 7 | <0.5 | <0.2 | | |
| 582807 | Drill Core | 19 | 11 | 1.04 | 464 | 0.098 | <1 | 2.19 | 0.099 | 0.34 | <0.1 | 0.01 | 10.2 | 0.1 | 0.08 | 8 | <0.5 | <0.2 | | |
| 582808 | Drill Core | 20 | 9 | 0.90 | 273 | 0.031 | 2 | 2.08 | 0.061 | 0.23 | <0.1 | 0.01 | 10.1 | <0.1 | <0.05 | 7 | <0.5 | <0.2 | | |
| 582809 | Drill Core | 18 | 4 | 0.24 | 212 | 0.002 | 4 | 0.85 | 0.012 | 0.21 | 0.7 | 0.03 | 11.0 | 0.1 | <0.05 | 2 | <0.5 | <0.2 | | |
| 582810 | Drill Core | 18 | 3 | 0.35 | 328 | 0.002 | 5 | 0.71 | 0.012 | 0.22 | 0.2 | 0.01 | 10.4 | 0.1 | 0.08 | 2 | <0.5 | <0.2 | | |
| 582811 | Drill Core | 20 | 11 | 1.12 | 447 | 0.091 | 1 | 2.48 | 0.076 | 0.40 | <0.1 | 0.01 | 10.8 | 0.1 | <0.05 | 8 | <0.5 | <0.2 | | |
| 582812 | Drill Core | 22 | 8 | 0.77 | 303 | 0.049 | 3 | 1.78 | 0.071 | 0.32 | <0.1 | <0.01 | 9.6 | <0.1 | 0.08 | 5 | <0.5 | <0.2 | | |
| 582813 | Drill Core | 19 | 6 | 0.71 | 169 | 0.006 | 2 | 1.69 | 0.021 | 0.22 | 0.1 | 0.01 | 9.4 | <0.1 | 0.06 | 4 | <0.5 | <0.2 | | |
| 582814 | Drill Core | 20 | 9 | 0.90 | 259 | 0.060 | 2 | 1.99 | 0.058 | 0.28 | 0.1 | <0.01 | 9.9 | 0.1 | <0.05 | 6 | <0.5 | <0.2 | | |
| 582815 | Drill Core | 21 | 9 | 0.89 | 224 | 0.040 | <1 | 2.07 | 0.025 | 0.20 | 0.7 | <0.01 | 9.0 | <0.1 | <0.05 | 6 | <0.5 | <0.2 | | |
| 582816 | Drill Core | 18 | 11 | 1.14 | 229 | 0.057 | <1 | 2.25 | 0.042 | 0.23 | 0.1 | <0.01 | 10.5 | <0.1 | <0.05 | 8 | <0.5 | <0.2 | | |
| 582817 | Drill Core | 19 | 14 | 0.96 | 284 | 0.081 | 1 | 2.08 | 0.069 | 0.28 | 0.1 | 0.01 | 11.0 | <0.1 | <0.05 | 6 | <0.5 | <0.2 | | |
| 582818 | Rock Pulp | 8 | 60 | 0.97 | 101 | 0.058 | 6 | 1.20 | 0.069 | 0.15 | 2.4 | 0.96 | 5.8 | 0.3 | 1.26 | 4 | 1.7 | 0.6 | | |
| 582819 | Drill Core | 19 | 9 | 0.99 | 281 | 0.096 | <1 | 2.01 | 0.054 | 0.25 | <0.1 | <0.01 | 9.3 | 0.1 | <0.05 | 6 | <0.5 | <0.2 | | |
| 582820 | Drill Core | 19 | 12 | 1.11 | 381 | 0.161 | <1 | 2.28 | 0.100 | 0.36 | <0.1 | <0.01 | 9.2 | 0.2 | 0.06 | 8 | <0.5 | <0.2 | | |
| 582821 | Drill Core | 18 | 11 | 1.14 | 317 | 0.092 | <1 | 2.14 | 0.077 | 0.32 | <0.1 | <0.01 | 10.5 | 0.1 | 0.08 | 7 | <0.5 | <0.2 | | |
| 582822 | Drill Core | 19 | 12 | 1.14 | 328 | 0.139 | <1 | 2.24 | 0.098 | 0.30 | 0.2 | <0.01 | 10.2 | 0.1 | 0.07 | 8 | <0.5 | <0.2 | 0.057 | |
| 582823 | Drill Core | 17 | 10 | 1.01 | 320 | 0.078 | <1 | 2.01 | 0.092 | 0.35 | 0.1 | 0.06 | 10.7 | 0.1 | 0.16 | 6 | <0.5 | <0.2 | 2.859 | |
| 582824 | Drill Core | 15 | 8 | 0.86 | 198 | 0.022 | 3 | 1.48 | 0.052 | 0.25 | 0.6 | 0.03 | 10.2 | <0.1 | 0.32 | 5 | 0.8 | <0.2 | 5.900 | |
| 582825 | Drill Core | 14 | 5 | 0.79 | 114 | 0.004 | 3 | 1.12 | 0.025 | 0.23 | 1.0 | 0.15 | 9.7 | <0.1 | 0.38 | 3 | <0.5 | <0.2 | | 18.8 |
| 582826 | Drill Core | 13 | 7 | 0.85 | 183 | 0.018 | 3 | 1.26 | 0.037 | 0.28 | 15.5 | 0.01 | 10.2 | 0.1 | 0.63 | 4 | 0.7 | <0.2 | 3.116 | |
| 582827 | Drill Core | 15 | 2 | 0.35 | 132 | <0.001 | 4 | 0.62 | 0.004 | 0.22 | 0.7 | 0.07 | 8.7 | <0.1 | 0.44 | 2 | <0.5 | <0.2 | 6.741 | |
| 582828 | Rock Pulp | 8 | 56 | 0.92 | 92 | 0.053 | 4 | 1.16 | 0.066 | 0.15 | 2.3 | 0.84 | 5.4 | 0.2 | 1.21 | 4 | 1.1 | 0.5 | | |
| 582829 | Drill Core | 16 | 4 | 0.54 | 609 | 0.001 | 3 | 0.83 | 0.008 | 0.20 | 1.4 | 0.01 | 8.5 | <0.1 | 0.17 | 2 | <0.5 | <0.2 | 0.757 | |
| 582830 | Drill Core | 18 | 9 | 0.89 | 146 | 0.008 | 2 | 1.75 | 0.011 | 0.19 | 0.5 | <0.01 | 11.6 | <0.1 | <0.05 | 6 | <0.5 | <0.2 | 0.242 | |

This report supersedes all previous preliminary and final reports with this file number dated prior to the date on this certificate. Signature indicates final approval; preliminary reports are unsigned and should be used for reference only.

BUREAU VERITAS
MINERAL LABORATORIES
Canada

www.bureauveritas.com/um

Bureau Veritas Commodities Canada Ltd.

9050 Shaughnessy St Vancouver BC V6P 6E5 CANADA
PHONE (604) 253-3158

**Client:** **Gorilla Minerals Corp.**
1177 West Hastings Street
Suite 2000
Vancouver BC V6E 2K3 CANADA

Project: WELS GOLD
Report Date: August 21, 2015



# CERTIFICATE OF ANALYSIS WHI15000039.2

| | Method | WGHT | AQ202 | AQ202 | AQ202 | AQ202 | AQ202 | AQ202 | AQ202 | AQ202 | AQ202 | AQ202 | AQ202 | AQ202 | AQ202 | AQ202 | AQ202 | AQ202 | AQ202 | AQ202 | AQ202 |
|---|---|---|---|---|---|---|---|---|---|---|---|---|---|---|---|---|---|---|---|---|---|
| | Analyte | Wgt | Mo | Cu | Pb | Zn | Ag | Ni | Co | Mn | Fe | As | Au | Th | Sr | Cd | Sb | Bi | V | Ca | P |
| | Unit | kg | ppm | ppm | ppm | ppm | ppm | ppm | ppm | ppm | % | ppm | ppb | ppm | ppm | ppm | ppm | ppm | ppm | % | % |
| | MDL | 0.01 | 0.1 | 0.1 | 0.1 | 1 | 0.1 | 0.1 | 0.1 | 1 | 0.01 | 0.5 | 0.5 | 0.1 | 1 | 0.1 | 0.1 | 0.1 | 2 | 0.01 | 0.001 |
| 582831 | Drill Core | 5.14 | 0.4 | 8.7 | 7.5 | 52 | 0.8 | 3.5 | 8.3 | 880 | 4.09 | 1739.9 | 438.9 | 6.3 | 89 | <0.1 | 13.9 | 0.1 | 63 | 3.33 | 0.059 |
| 582832 | Drill Core | 4.80 | 0.3 | 4.7 | 3.5 | 50 | 0.1 | 3.5 | 9.5 | 875 | 3.76 | 72.9 | 65.5 | 6.9 | 109 | <0.1 | 7.9 | 0.1 | 68 | 2.60 | 0.060 |
| 582833 | Drill Core | 4.31 | 0.6 | 7.4 | 7.6 | 42 | 0.4 | 3.1 | 9.5 | 877 | 3.72 | 2682.2 | 735.8 | 6.0 | 139 | 0.2 | 9.7 | <0.1 | 29 | 3.15 | 0.061 |
| 582834 | Drill Core | 5.19 | 0.6 | 19.2 | 15.2 | 39 | 1.4 | 2.7 | 8.1 | 850 | 3.58 | >10000 | 2122.3 | 4.5 | 124 | 0.4 | 30.5 | 0.1 | 22 | 3.09 | 0.051 |
| 582835 | Drill Core | 5.31 | 0.6 | 21.5 | 15.8 | 52 | 1.0 | 3.2 | 8.6 | 802 | 3.43 | 9112.3 | 2094.6 | 4.9 | 115 | 0.3 | 30.8 | 0.1 | 19 | 2.95 | 0.052 |
| 582836 | Drill Core | 4.57 | 0.6 | 9.5 | 17.2 | 50 | 0.8 | 2.6 | 9.4 | 726 | 3.79 | 3616.1 | 550.6 | 6.6 | 116 | 0.3 | 21.1 | <0.1 | 37 | 2.61 | 0.054 |
| 582837 | Drill Core | 4.43 | 0.6 | 4.3 | 5.4 | 43 | <0.1 | 2.8 | 9.1 | 686 | 4.06 | 148.6 | 109.6 | 7.1 | 104 | <0.1 | 7.1 | <0.1 | 46 | 2.50 | 0.055 |
| 582838 | Drill Core | 4.95 | 0.8 | 3.5 | 5.7 | 36 | <0.1 | 2.2 | 6.6 | 815 | 3.36 | 881.4 | 147.3 | 5.1 | 183 | <0.1 | 9.9 | <0.1 | 12 | 5.32 | 0.047 |
| 582839 | Rock Pulp | 0.07 | 8.2 | 202.5 | 388.2 | 671 | 6.0 | 54.8 | 14.5 | 747 | 4.66 | 2312.7 | 1027.5 | 1.7 | 68 | 4.5 | 66.3 | 2.8 | 43 | 1.62 | 0.056 |
| 582840 | Drill Core | 5.28 | 0.8 | 3.9 | 5.4 | 38 | <0.1 | 3.0 | 8.6 | 802 | 3.54 | 51.5 | 37.4 | 5.6 | 162 | <0.1 | 8.3 | <0.1 | 19 | 3.65 | 0.057 |
| 582841 | Drill Core | 5.17 | 0.5 | 3.3 | 4.7 | 43 | <0.1 | 2.6 | 8.1 | 812 | 3.61 | 23.2 | 36.4 | 6.3 | 117 | <0.1 | 3.1 | <0.1 | 28 | 2.84 | 0.054 |
| 582842 | Drill Core | 5.96 | 0.8 | 5.2 | 4.2 | 43 | <0.1 | 3.3 | 9.1 | 868 | 3.94 | 17.9 | 39.8 | 6.7 | 118 | <0.1 | 1.5 | <0.1 | 60 | 2.30 | 0.055 |
| 582843 | Drill Core | 4.61 | 0.3 | 5.0 | 3.6 | 46 | <0.1 | 2.8 | 8.7 | 843 | 3.92 | 191.4 | 57.6 | 6.5 | 120 | 0.1 | 2.4 | <0.1 | 70 | 2.26 | 0.059 |
| 582844 | Drill Core | 5.03 | 0.5 | 4.1 | 6.9 | 42 | <0.1 | 2.7 | 8.7 | 782 | 3.64 | 339.6 | 74.2 | 6.8 | 139 | <0.1 | 5.8 | <0.1 | 16 | 3.55 | 0.057 |
| 582845 | Drill Core | 5.03 | 0.6 | 4.6 | 6.8 | 37 | 0.2 | 2.8 | 8.0 | 832 | 3.47 | 185.0 | 188.1 | 6.2 | 127 | <0.1 | 8.1 | <0.1 | 13 | 3.68 | 0.055 |
| 582846 | Drill Core | 4.94 | 0.6 | 6.3 | 3.8 | 45 | <0.1 | 2.8 | 9.8 | 824 | 4.00 | 22.0 | 32.6 | 6.8 | 126 | <0.1 | 3.3 | <0.1 | 65 | 2.43 | 0.054 |
| 582847 | Rock Pulp | 0.07 | 8.3 | 201.4 | 388.6 | 675 | 6.0 | 53.8 | 14.0 | 751 | 4.69 | 2307.7 | 1052.2 | 1.7 | 68 | 4.3 | 65.0 | 2.9 | 43 | 1.63 | 0.058 |
| 582848 | Drill Core | 4.83 | 0.6 | 3.8 | 2.7 | 43 | <0.1 | 2.6 | 9.5 | 858 | 3.99 | 17.0 | 27.8 | 6.6 | 106 | <0.1 | 1.6 | <0.1 | 85 | 2.16 | 0.057 |
| 582849 | Drill Core | 3.32 | 0.6 | 3.4 | 3.5 | 43 | <0.1 | 2.6 | 8.9 | 846 | 3.95 | 15.6 | 30.6 | 6.9 | 119 | <0.1 | 2.9 | <0.1 | 74 | 2.26 | 0.057 |
| 582850 | Drill Core | 6.96 | 0.7 | 5.6 | 3.6 | 43 | <0.1 | 3.4 | 9.0 | 825 | 3.89 | 14.0 | 48.6 | 6.7 | 112 | <0.1 | 2.4 | <0.1 | 71 | 2.19 | 0.057 |
| 582851 | Drill Core | 4.63 | 0.7 | 5.2 | 3.9 | 44 | <0.1 | 2.8 | 8.1 | 848 | 3.85 | 122.8 | 85.6 | 6.9 | 127 | <0.1 | 3.4 | <0.1 | 64 | 2.64 | 0.053 |
| 582852 | Drill Core | 4.80 | 0.9 | 4.5 | 3.7 | 44 | <0.1 | 2.8 | 8.5 | 843 | 3.81 | 40.6 | 41.4 | 6.8 | 136 | <0.1 | 2.3 | <0.1 | 63 | 2.82 | 0.055 |
| 582853 | Drill Core | 4.61 | 0.6 | 3.7 | 3.9 | 43 | <0.1 | 3.3 | 8.6 | 843 | 3.99 | 10.5 | 21.3 | 6.9 | 150 | <0.1 | 1.8 | <0.1 | 71 | 2.82 | 0.057 |
| 582854 | Drill Core | 5.03 | 0.5 | 6.1 | 4.8 | 44 | <0.1 | 2.4 | 7.9 | 816 | 3.82 | 12.1 | 23.4 | 6.8 | 132 | <0.1 | 1.6 | <0.1 | 59 | 2.87 | 0.056 |
| 582855 | Drill Core | 5.14 | 0.7 | 5.3 | 2.8 | 42 | <0.1 | 3.0 | 8.4 | 758 | 3.82 | 8.6 | 35.3 | 7.0 | 98 | <0.1 | 0.6 | <0.1 | 88 | 1.86 | 0.058 |
| 582856 | Drill Core | 4.79 | 0.7 | 5.5 | 2.5 | 42 | <0.1 | 3.7 | 8.8 | 719 | 3.77 | 5.6 | 22.6 | 7.3 | 98 | <0.1 | 0.2 | <0.1 | 88 | 1.73 | 0.059 |
| 582857 | Drill Core | 4.33 | 0.5 | 4.6 | 2.6 | 43 | <0.1 | 2.9 | 8.9 | 759 | 3.91 | 9.5 | 16.5 | 7.0 | 85 | <0.1 | 0.6 | <0.1 | 90 | 1.82 | 0.060 |
| 582858 | Drill Core | 5.03 | 0.7 | 5.0 | 2.8 | 43 | <0.1 | 3.5 | 8.7 | 775 | 3.84 | 15.2 | 18.3 | 6.8 | 86 | <0.1 | 0.7 | <0.1 | 89 | 2.10 | 0.056 |
| 582859 | Drill Core | 5.38 | 0.9 | 5.8 | 2.8 | 41 | <0.1 | 3.1 | 8.5 | 782 | 3.82 | 10.1 | 24.4 | 6.8 | 124 | <0.1 | 0.4 | <0.1 | 86 | 2.24 | 0.058 |
| 582860 | Drill Core | 5.38 | 0.9 | 5.9 | 4.1 | 42 | <0.1 | 3.5 | 8.9 | 792 | 3.71 | 43.5 | 18.0 | 6.7 | 108 | <0.1 | 1.6 | <0.1 | 61 | 2.37 | 0.062 |

This report supersedes all previous preliminary and final reports with this file number dated prior to the date on this certificate. Signature indicates final approval; preliminary reports are unsigned and should be used for reference only.

BUREAU VERITAS
MINERAL LABORATORIES
Canada

www.bureauveritas.com/um

Bureau Veritas Commodities Canada Ltd.

9050 Shaughnessy St Vancouver BC V6P 6E5 CANADA
PHONE (604) 253-3158

**Client:** **Gorilla Minerals Corp.**
1177 West Hastings Street
Suite 2000
Vancouver BC V6E 2K3 CANADA

Project: WELS GOLD
Report Date: August 21, 2015



# CERTIFICATE OF ANALYSIS WHI15000039.2

| | Method | AQ202 | AQ202 | AQ202 | AQ202 | AQ202 | AQ202 | AQ202 | AQ202 | AQ202 | AQ202 | AQ202 | AQ202 | AQ202 | AQ202 | AQ202 | AQ202 | AQ202 | AQ202 | FA430 | FA530 |
|---|---|---|---|---|---|---|---|---|---|---|---|---|---|---|---|---|---|---|---|---|---|
| | Analyte | La | Cr | Mg | Ba | Ti | B | Al | Na | K | W | Hg | Sc | Tl | S | Ga | Se | Te | Au | Au |
| | Unit | ppm | ppm | % | ppm | % | ppm | % | % | % | ppm | ppm | ppm | ppm | % | ppm | ppm | ppm | ppm | gm/t |
| | MDL | 1 | 1 | 0.01 | 1 | 0.001 | 1 | 0.01 | 0.001 | 0.01 | 0.1 | 0.01 | 0.1 | 0.1 | 0.05 | 1 | 0.5 | 0.2 | 0.005 | 0.9 |
| 582831 | Drill Core | 19 | 9 | 0.90 | 190 | 0.016 | 2 | 1.82 | 0.018 | 0.20 | 0.4 | 0.01 | 11.8 | <0.1 | <0.05 | 6 | <0.5 | <0.2 | 0.481 | |
| 582832 | Drill Core | 18 | 10 | 1.08 | 271 | 0.034 | 2 | 1.91 | 0.051 | 0.23 | <0.1 | <0.01 | 11.9 | 0.1 | 0.12 | 6 | <0.5 | <0.2 | 0.072 | |
| 582833 | Drill Core | 14 | 5 | 0.91 | 144 | 0.002 | 4 | 0.84 | 0.030 | 0.20 | 0.4 | 0.02 | 10.7 | <0.1 | 0.38 | 2 | <0.5 | <0.2 | 1.085 | |
| 582834 | Drill Core | 9 | 4 | 0.98 | 116 | <0.001 | 5 | 0.55 | 0.040 | 0.21 | 2.5 | <0.01 | 10.7 | <0.1 | 1.01 | 1 | 1.3 | 0.3 | 3.182 | |
| 582835 | Drill Core | 10 | 4 | 0.87 | 160 | <0.001 | 5 | 0.42 | 0.038 | 0.24 | 8.9 | 0.03 | 10.2 | 0.1 | 0.76 | 1 | 0.6 | <0.2 | 2.191 | |
| 582836 | Drill Core | 20 | 6 | 0.65 | 365 | 0.004 | 5 | 1.41 | 0.040 | 0.23 | 2.7 | 0.01 | 10.9 | <0.1 | 0.09 | 4 | <0.5 | <0.2 | 0.506 | |
| 582837 | Drill Core | 20 | 8 | 0.93 | 352 | 0.006 | 5 | 1.86 | 0.041 | 0.24 | 0.2 | 0.01 | 11.3 | <0.1 | 0.08 | 5 | <0.5 | <0.2 | | |
| 582838 | Drill Core | 13 | 2 | 1.29 | 176 | <0.001 | 5 | 0.60 | 0.014 | 0.23 | 1.2 | <0.01 | 9.2 | <0.1 | 0.16 | 1 | <0.5 | <0.2 | | |
| 582839 | Rock Pulp | 8 | 60 | 0.95 | 93 | 0.059 | 6 | 1.19 | 0.070 | 0.15 | 2.2 | 0.93 | 5.8 | 0.2 | 1.23 | 4 | 1.0 | 0.7 | | |
| 582840 | Drill Core | 13 | 3 | 1.24 | 187 | <0.001 | 6 | 0.42 | 0.018 | 0.23 | 0.3 | <0.01 | 10.5 | <0.1 | 0.22 | <1 | <0.5 | <0.2 | | |
| 582841 | Drill Core | 19 | 4 | 1.09 | 210 | 0.002 | 6 | 0.74 | 0.040 | 0.24 | 0.2 | <0.01 | 10.6 | <0.1 | 0.07 | 2 | <0.5 | <0.2 | | |
| 582842 | Drill Core | 20 | 9 | 1.11 | 371 | 0.045 | 5 | 1.78 | 0.121 | 0.34 | <0.1 | <0.01 | 11.7 | 0.1 | 0.07 | 6 | <0.5 | <0.2 | | |
| 582843 | Drill Core | 19 | 10 | 1.12 | 440 | 0.063 | 4 | 2.12 | 0.137 | 0.37 | <0.1 | 0.01 | 11.8 | 0.1 | 0.10 | 7 | <0.5 | <0.2 | | |
| 582844 | Drill Core | 21 | 3 | 0.93 | 498 | <0.001 | 6 | 1.01 | 0.012 | 0.26 | 0.1 | 0.01 | 10.7 | <0.1 | 0.14 | 2 | <0.5 | <0.2 | | |
| 582845 | Drill Core | 15 | 2 | 0.84 | 122 | <0.001 | 6 | 0.45 | 0.009 | 0.22 | 0.3 | <0.01 | 10.9 | <0.1 | 0.71 | 1 | <0.5 | <0.2 | | |
| 582846 | Drill Core | 20 | 9 | 1.05 | 387 | 0.045 | 3 | 2.03 | 0.102 | 0.30 | <0.1 | <0.01 | 11.3 | 0.2 | 0.07 | 7 | <0.5 | <0.2 | | |
| 582847 | Rock Pulp | 8 | 59 | 0.96 | 87 | 0.056 | 6 | 1.18 | 0.070 | 0.15 | 2.4 | 0.94 | 5.8 | 0.2 | 1.23 | 4 | 1.4 | 0.5 | | |
| 582848 | Drill Core | 20 | 12 | 1.14 | 552 | 0.117 | 2 | 2.43 | 0.166 | 0.51 | <0.1 | <0.01 | 12.3 | 0.1 | 0.08 | 8 | <0.5 | <0.2 | | |
| 582849 | Drill Core | 19 | 10 | 1.14 | 361 | 0.058 | 1 | 2.05 | 0.104 | 0.30 | <0.1 | <0.01 | 12.1 | <0.1 | 0.08 | 7 | <0.5 | <0.2 | | |
| 582850 | Drill Core | 19 | 10 | 1.11 | 376 | 0.071 | 2 | 1.99 | 0.123 | 0.36 | <0.1 | <0.01 | 11.2 | 0.1 | 0.08 | 7 | <0.5 | <0.2 | | |
| 582851 | Drill Core | 19 | 10 | 1.12 | 381 | 0.050 | 4 | 1.93 | 0.109 | 0.31 | <0.1 | <0.01 | 10.8 | 0.1 | 0.07 | 6 | <0.5 | <0.2 | | |
| 582852 | Drill Core | 19 | 9 | 1.06 | 683 | 0.030 | 4 | 1.86 | 0.089 | 0.27 | <0.1 | <0.01 | 11.3 | <0.1 | 0.08 | 7 | <0.5 | <0.2 | | |
| 582853 | Drill Core | 21 | 10 | 1.11 | 359 | 0.046 | 3 | 2.03 | 0.077 | 0.26 | <0.1 | <0.01 | 11.3 | <0.1 | 0.06 | 7 | <0.5 | <0.2 | | |
| 582854 | Drill Core | 19 | 8 | 1.15 | 278 | 0.034 | 3 | 1.73 | 0.067 | 0.27 | <0.1 | <0.01 | 10.0 | <0.1 | 0.07 | 6 | <0.5 | <0.2 | | |
| 582855 | Drill Core | 20 | 12 | 1.13 | 606 | 0.173 | 2 | 2.57 | 0.187 | 0.60 | <0.1 | <0.01 | 9.6 | 0.2 | 0.09 | 8 | <0.5 | <0.2 | | |
| 582856 | Drill Core | 20 | 13 | 1.13 | 641 | 0.201 | 1 | 2.54 | 0.176 | 0.59 | 0.1 | <0.01 | 8.7 | 0.2 | 0.09 | 8 | <0.5 | <0.2 | | |
| 582857 | Drill Core | 19 | 12 | 1.18 | 562 | 0.179 | 3 | 2.57 | 0.173 | 0.57 | 0.1 | <0.01 | 10.5 | 0.2 | 0.10 | 8 | <0.5 | <0.2 | | |
| 582858 | Drill Core | 19 | 12 | 1.13 | 509 | 0.126 | 2 | 2.40 | 0.146 | 0.46 | <0.1 | <0.01 | 10.8 | 0.2 | 0.08 | 8 | <0.5 | <0.2 | | |
| 582859 | Drill Core | 19 | 12 | 1.15 | 593 | 0.172 | 2 | 2.46 | 0.172 | 0.58 | <0.1 | <0.01 | 10.0 | 0.2 | 0.10 | 8 | <0.5 | <0.2 | | |
| 582860 | Drill Core | 19 | 10 | 1.03 | 360 | 0.044 | 3 | 1.84 | 0.084 | 0.34 | <0.1 | <0.01 | 11.0 | 0.1 | 0.10 | 6 | <0.5 | <0.2 | | |

This report supersedes all previous preliminary and final reports with this file number dated prior to the date on this certificate. Signature indicates final approval; preliminary reports are unsigned and should be used for reference only.

BUREAU VERITAS
MINERAL LABORATORIES
Canada

www.bureauveritas.com/um

Bureau Veritas Commodities Canada Ltd.

9050 Shaughnessy St Vancouver BC V6P 6E5 CANADA
PHONE (604) 253-3158

**Client:** **Gorilla Minerals Corp.**
1177 West Hastings Street
Suite 2000
Vancouver BC V6E 2K3 CANADA

Project: WELS GOLD
Report Date: August 21, 2015



# CERTIFICATE OF ANALYSIS WHI15000039.2

| | Method | WGHT | AQ202 | AQ202 | AQ202 | AQ202 | AQ202 | AQ202 | AQ202 | AQ202 | AQ202 | AQ202 | AQ202 | AQ202 | AQ202 | AQ202 | AQ202 | AQ202 | AQ202 | AQ202 | AQ202 |
|---|---|---|---|---|---|---|---|---|---|---|---|---|---|---|---|---|---|---|---|---|---|
| | Analyte | Wgt | Mo | Cu | Pb | Zn | Ag | Ni | Co | Mn | Fe | As | Au | Th | Sr | Cd | Sb | Bi | V | Ca | P |
| | Unit | kg | ppm | ppm | ppm | ppm | ppm | ppm | ppm | ppm | % | ppm | ppb | ppm | ppm | ppm | ppm | ppm | ppm | % | % |
| | MDL | 0.01 | 0.1 | 0.1 | 0.1 | 1 | 0.1 | 0.1 | 0.1 | 1 | 0.01 | 0.5 | 0.5 | 0.1 | 1 | 0.1 | 0.1 | 0.1 | 2 | 0.01 | 0.001 |
| 582861 | Drill Core | 4.93 | 0.4 | 6.8 | 4.9 | 46 | <0.1 | 3.0 | 8.6 | 872 | 3.89 | 45.5 | 17.3 | 6.5 | 129 | <0.1 | 2.0 | <0.1 | 55 | 2.70 | 0.061 |
| 582862 | Drill Core | 6.13 | 0.5 | 8.5 | 4.2 | 46 | <0.1 | 3.2 | 9.9 | 850 | 3.88 | 20.8 | 17.2 | 6.5 | 105 | <0.1 | 1.4 | 0.1 | 79 | 2.52 | 0.054 |
| 582863 | Drill Core | 3.98 | 0.4 | 8.1 | 2.7 | 44 | <0.1 | 3.3 | 11.2 | 760 | 3.79 | 28.6 | 28.6 | 7.2 | 77 | <0.1 | 0.3 | <0.1 | 97 | 1.79 | 0.058 |
| 582864 | Drill Core | 4.72 | 0.5 | 6.1 | 2.5 | 38 | <0.1 | 3.0 | 9.1 | 677 | 3.54 | 9.7 | 23.0 | 7.4 | 75 | <0.1 | 0.2 | <0.1 | 89 | 1.50 | 0.057 |
| 582865 | Drill Core | 4.94 | 0.4 | 7.4 | 2.5 | 39 | <0.1 | 3.1 | 8.7 | 660 | 3.48 | 11.3 | 14.9 | 7.2 | 96 | <0.1 | 0.2 | <0.1 | 86 | 1.57 | 0.056 |
| 582866 | Drill Core | 4.43 | 0.5 | 6.2 | 2.8 | 40 | <0.1 | 2.9 | 8.9 | 701 | 3.61 | 9.6 | 30.0 | 7.4 | 81 | <0.1 | 0.2 | <0.1 | 91 | 1.68 | 0.056 |
| 582867 | Drill Core | 5.32 | 0.5 | 8.2 | 2.6 | 43 | <0.1 | 3.1 | 8.7 | 739 | 3.69 | 10.9 | 4.8 | 7.4 | 64 | <0.1 | 0.4 | <0.1 | 91 | 1.74 | 0.056 |
| 582868 | Drill Core | 4.42 | 0.7 | 5.8 | 2.5 | 41 | <0.1 | 3.5 | 8.8 | 774 | 3.74 | 12.8 | 45.7 | 7.0 | 70 | <0.1 | 0.5 | <0.1 | 94 | 1.93 | 0.055 |
| 582869 | Drill Core | 5.05 | 0.6 | 17.4 | 20.3 | 72 | 1.5 | 3.6 | 12.2 | 896 | 3.87 | 3135.8 | 748.3 | 6.8 | 82 | 0.6 | 11.2 | 1.4 | 79 | 2.97 | 0.055 |

This report supersedes all previous preliminary and final reports with this file number dated prior to the date on this certificate. Signature indicates final approval; preliminary reports are unsigned and should be used for reference only.

BUREAU VERITAS
MINERAL LABORATORIES
Canada

www.bureauveritas.com/um

Bureau Veritas Commodities Canada Ltd.

9050 Shaughnessy St Vancouver BC V6P 6E5 CANADA
PHONE (604) 253-3158

**Client:** **Gorilla Minerals Corp.**
1177 West Hastings Street
Suite 2000
Vancouver BC V6E 2K3 CANADA

Project: WELS GOLD
Report Date: August 21, 2015



# CERTIFICATE OF ANALYSIS WHI15000039.2

| | Method | AQ202 | AQ202 | AQ202 | AQ202 | AQ202 | AQ202 | AQ202 | AQ202 | AQ202 | AQ202 | AQ202 | AQ202 | AQ202 | AQ202 | AQ202 | AQ202 | AQ202 | FA430 | FA530 |
|---|---|---|---|---|---|---|---|---|---|---|---|---|---|---|---|---|---|---|---|---|
| | Analyte | La | Cr | Mg | Ba | Ti | B | Al | Na | K | W | Hg | Sc | Tl | S | Ga | Se | Te | Au | Au |
| | Unit | ppm | ppm | % | ppm | % | ppm | % | % | % | ppm | ppm | ppm | ppm | % | ppm | ppm | ppm | ppm | gm/t |
| | MDL | 1 | 1 | 0.01 | 1 | 0.001 | 1 | 0.01 | 0.001 | 0.01 | 0.1 | 0.01 | 0.1 | 0.1 | 0.05 | 1 | 0.5 | 0.2 | 0.005 | 0.9 |
| 582861 | Drill Core | 20 | 9 | 1.05 | 251 | 0.010 | 4 | 1.63 | 0.064 | 0.22 | <0.1 | <0.01 | 11.0 | <0.1 | 0.10 | 6 | <0.5 | <0.2 | | |
| 582862 | Drill Core | 20 | 11 | 1.14 | 358 | 0.056 | 4 | 1.95 | 0.107 | 0.30 | <0.1 | 0.01 | 10.9 | <0.1 | 0.12 | 6 | <0.5 | <0.2 | | |
| 582863 | Drill Core | 20 | 13 | 1.21 | 558 | 0.192 | 2 | 2.56 | 0.178 | 0.52 | <0.1 | 0.01 | 9.7 | 0.2 | 0.13 | 8 | <0.5 | <0.2 | | |
| 582864 | Drill Core | 19 | 11 | 1.11 | 507 | 0.209 | 2 | 2.42 | 0.161 | 0.51 | <0.1 | <0.01 | 7.6 | 0.2 | 0.12 | 8 | <0.5 | <0.2 | | |
| 582865 | Drill Core | 18 | 12 | 1.08 | 463 | 0.205 | 2 | 2.42 | 0.168 | 0.49 | <0.1 | <0.01 | 6.6 | 0.2 | 0.12 | 8 | <0.5 | <0.2 | | |
| 582866 | Drill Core | 19 | 12 | 1.13 | 468 | 0.206 | 2 | 2.48 | 0.169 | 0.51 | <0.1 | 0.01 | 8.1 | 0.2 | 0.12 | 8 | <0.5 | <0.2 | | |
| 582867 | Drill Core | 19 | 12 | 1.17 | 448 | 0.200 | 2 | 2.41 | 0.154 | 0.47 | <0.1 | <0.01 | 9.1 | 0.2 | 0.11 | 8 | <0.5 | <0.2 | | |
| 582868 | Drill Core | 19 | 12 | 1.21 | 442 | 0.189 | 2 | 2.43 | 0.146 | 0.48 | <0.1 | 0.01 | 10.2 | 0.2 | 0.12 | 8 | <0.5 | <0.2 | | |
| 582869 | Drill Core | 18 | 11 | 1.07 | 331 | 0.090 | 2 | 2.24 | 0.119 | 0.45 | <0.1 | 0.02 | 11.7 | 0.1 | 0.39 | 7 | <0.5 | 0.2 | 0.729 | |

This report supersedes all previous preliminary and final reports with this file number dated prior to the date on this certificate. Signature indicates final approval; preliminary reports are unsigned and should be used for reference only.

BUREAU VERITAS
MINERAL LABORATORIES
Canada

www.bureauveritas.com/um

Bureau Veritas Commodities Canada Ltd.
9050 Shaughnessy St Vancouver BC V6P 6E5 CANADA
PHONE (604) 253-3158

**Client:** **Gorilla Minerals Corp.**
1177 West Hastings Street
Suite 2000
Vancouver BC V6E 2K3 CANADA

Project: WELS GOLD
Report Date: August 21, 2015



# QUALITY CONTROL REPORT WHI15000039.2

| | Method | WGHT | AQ202 | AQ202 | AQ202 | AQ202 | AQ202 | AQ202 | AQ202 | AQ202 | AQ202 | AQ202 | AQ202 | AQ202 | AQ202 | AQ202 | AQ202 | AQ202 | AQ202 | AQ202 | AQ202 |
|---|---|---|---|---|---|---|---|---|---|---|---|---|---|---|---|---|---|---|---|---|---|
| | Analyte | Wgt | Mo | Cu | Pb | Zn | Ag | Ni | Co | Mn | Fe | As | Au | Th | Sr | Cd | Sb | Bi | V | Ca | P |
| | Unit | kg | ppm | ppm | ppm | ppm | ppm | ppm | ppm | ppm | % | ppm | ppb | ppm | ppm | ppm | ppm | ppm | ppm | % | % |
| | MDL | 0.01 | 0.1 | 0.1 | 0.1 | 1 | 0.1 | 0.1 | 0.1 | 1 | 0.01 | 0.5 | 0.5 | 0.1 | 1 | 0.1 | 0.1 | 0.1 | 2 | 0.01 | 0.001 |
| Pulp Duplicates | | | | | | | | | | | | | | | | | | | | | |
| 582801 | Drill Core | 2.42 | 26.6 | 108.3 | 5.1 | 59 | 0.1 | 96.7 | 27.4 | 958 | 4.34 | 100.4 | 250.6 | 4.0 | 132 | 0.1 | 3.6 | <0.1 | 153 | 2.94 | 0.165 |
| REP 582801 | QC | | 24.3 | 106.2 | 4.8 | 60 | 0.2 | 97.2 | 27.3 | 952 | 4.32 | 97.8 | 993.4 | 3.9 | 134 | 0.1 | 3.1 | <0.1 | 154 | 2.92 | 0.165 |
| 582810 | Drill Core | 3.62 | 0.4 | 2.9 | 6.1 | 42 | <0.1 | 2.7 | 7.8 | 788 | 3.69 | 58.6 | 41.1 | 6.3 | 77 | 0.1 | 5.6 | <0.1 | 23 | 3.43 | 0.057 |
| REP 582810 | QC | | 0.6 | 2.9 | 6.3 | 43 | 0.1 | 2.7 | 8.3 | 795 | 3.69 | 58.9 | 43.5 | 6.4 | 79 | <0.1 | 6.1 | <0.1 | 22 | 3.49 | 0.059 |
| 582841 | Drill Core | 5.17 | 0.5 | 3.3 | 4.7 | 43 | <0.1 | 2.6 | 8.1 | 812 | 3.61 | 23.2 | 36.4 | 6.3 | 117 | <0.1 | 3.1 | <0.1 | 28 | 2.84 | 0.054 |
| REP 582841 | QC | | 0.6 | 3.3 | 4.8 | 40 | <0.1 | 2.4 | 8.0 | 814 | 3.60 | 22.9 | 29.4 | 6.6 | 121 | <0.1 | 3.3 | <0.1 | 27 | 2.85 | 0.058 |
| 582869 | Drill Core | 5.05 | 0.6 | 17.4 | 20.3 | 72 | 1.5 | 3.6 | 12.2 | 896 | 3.87 | 3135.8 | 748.3 | 6.8 | 82 | 0.6 | 11.2 | 1.4 | 79 | 2.97 | 0.055 |
| REP 582869 | QC | | 0.7 | 18.0 | 20.0 | 71 | 1.5 | 3.6 | 12.0 | 891 | 3.87 | 3123.1 | 786.8 | 6.5 | 79 | 0.5 | 11.3 | 1.4 | 77 | 2.96 | 0.056 |
| Core Reject Duplicates | | | | | | | | | | | | | | | | | | | | | |
| 582813 | Drill Core | 4.38 | 0.5 | 2.8 | 4.7 | 41 | <0.1 | 2.4 | 7.1 | 943 | 3.34 | 44.9 | 51.1 | 6.5 | 89 | 0.1 | 6.2 | <0.1 | 45 | 3.97 | 0.056 |
| DUP 582813 | QC | | 0.5 | 2.3 | 4.4 | 41 | <0.1 | 2.7 | 7.8 | 966 | 3.35 | 48.1 | 32.3 | 6.3 | 90 | 0.1 | 6.5 | <0.1 | 46 | 4.04 | 0.055 |
| Reference Materials | | | | | | | | | | | | | | | | | | | | | |
| STD AGPROOF | Standard | | | | | | | | | | | | | | | | | | | | |
| STD AGPROOF | Standard | | | | | | | | | | | | | | | | | | | | |
| STD DS10 | Standard | | 15.6 | 152.1 | 156.3 | 379 | 2.0 | 73.1 | 12.7 | 914 | 2.79 | 45.0 | 78.2 | 7.8 | 73 | 3.0 | 9.0 | 12.8 | 46 | 1.10 | 0.079 |
| STD DS10 | Standard | | 15.2 | 150.1 | 154.0 | 377 | 2.1 | 75.5 | 12.6 | 914 | 2.84 | 46.0 | 87.3 | 7.7 | 72 | 2.6 | 8.6 | 13.1 | 43 | 1.09 | 0.075 |
| STD DS10 | Standard | | 16.3 | 153.3 | 155.1 | 369 | 2.0 | 77.2 | 13.3 | 899 | 2.80 | 44.8 | 77.3 | 7.8 | 68 | 2.6 | 8.5 | 13.0 | 47 | 1.09 | 0.072 |
| STD DS10 | Standard | | 15.4 | 154.8 | 151.6 | 378 | 2.0 | 77.9 | 13.8 | 893 | 2.82 | 46.7 | 96.6 | 7.6 | 68 | 2.6 | 9.0 | 12.0 | 44 | 1.09 | 0.078 |
| STD OXC129 | Standard | | 1.3 | 25.5 | 5.8 | 38 | <0.1 | 78.6 | 20.0 | 423 | 2.96 | 1.0 | 171.7 | 1.8 | 193 | <0.1 | <0.1 | <0.1 | 52 | 0.66 | 0.101 |
| STD OXC129 | Standard | | 1.2 | 27.0 | 5.8 | 41 | <0.1 | 77.5 | 19.8 | 421 | 3.08 | <0.5 | 194.0 | 2.0 | 198 | <0.1 | <0.1 | <0.1 | 49 | 0.69 | 0.101 |
| STD OXC129 | Standard | | 0.9 | 27.3 | 5.7 | 39 | <0.1 | 76.0 | 20.1 | 415 | 2.92 | 1.0 | 194.8 | 1.7 | 191 | <0.1 | <0.1 | <0.1 | 52 | 0.63 | 0.094 |
| STD OXC129 | Standard | | 1.1 | 27.5 | 6.3 | 43 | <0.1 | 78.4 | 20.9 | 409 | 3.02 | 0.8 | 204.7 | 1.8 | 176 | <0.1 | <0.1 | <0.1 | 51 | 0.65 | 0.100 |
| STD OXD108 | Standard | | | | | | | | | | | | | | | | | | | | |
| STD OXI121 | Standard | | | | | | | | | | | | | | | | | | | | |
| STD OXN117 | Standard | | | | | | | | | | | | | | | | | | | | |
| STD SP49 | Standard | | | | | | | | | | | | | | | | | | | | |
| STD SP49 | Standard | | | | | | | | | | | | | | | | | | | | |
| STD SQ70 | Standard | | | | | | | | | | | | | | | | | | | | |

This report supersedes all previous preliminary and final reports with this file number dated prior to the date on this certificate. Signature indicates final approval; preliminary reports are unsigned and should be used for reference only.

BUREAU VERITAS
MINERAL LABORATORIES
Canada

www.bureauveritas.com/um

Bureau Veritas Commodities Canada Ltd.
9050 Shaughnessy St Vancouver BC V6P 6E5 CANADA
PHONE (604) 253-3158

**Client:** **Gorilla Minerals Corp.**
1177 West Hastings Street
Suite 2000
Vancouver BC V6E 2K3 CANADA

Project: WELS GOLD
Report Date: August 21, 2015



# QUALITY CONTROL REPORT WHI15000039.2

| | Method | AQ202 | AQ202 | AQ202 | AQ202 | AQ202 | AQ202 | AQ202 | AQ202 | AQ202 | AQ202 | AQ202 | AQ202 | AQ202 | AQ202 | AQ202 | AQ202 | AQ202 | FA430 | FA530 |
|---|---|---|---|---|---|---|---|---|---|---|---|---|---|---|---|---|---|---|---|---|
| | Analyte | La | Cr | Mg | Ba | Ti | B | Al | Na | K | W | Hg | Sc | Tl | S | Ga | Se | Te | Au | Au |
| | Unit | ppm | ppm | % | ppm | % | ppm | % | % | % | ppm | ppm | ppm | ppm | % | ppm | ppm | ppm | ppm | gm/t |
| | MDL | 1 | 1 | 0.01 | 1 | 0.001 | 1 | 0.01 | 0.001 | 0.01 | 0.1 | 0.01 | 0.1 | 0.1 | 0.05 | 1 | 0.5 | 0.2 | 0.005 | 0.9 |
| Pulp Duplicates | | | | | | | | | | | | | | | | | | | | |
| 582801 | Drill Core | 21 | 138 | 3.23 | 683 | 0.175 | 2 | 2.39 | 0.044 | 0.62 | 1.9 | 0.03 | 15.2 | 0.1 | 0.11 | 7 | <0.5 | <0.2 | | |
| REP 582801 | QC | 17 | 137 | 3.21 | 664 | 0.168 | 2 | 2.37 | 0.044 | 0.63 | 1.8 | 0.03 | 14.6 | 0.1 | 0.11 | 8 | <0.5 | <0.2 | | |
| 582810 | Drill Core | 18 | 3 | 0.35 | 328 | 0.002 | 5 | 0.71 | 0.012 | 0.22 | 0.2 | 0.01 | 10.4 | 0.1 | 0.08 | 2 | <0.5 | <0.2 | | |
| REP 582810 | QC | 18 | 3 | 0.35 | 335 | 0.002 | 5 | 0.70 | 0.012 | 0.22 | 0.1 | <0.01 | 10.2 | 0.1 | 0.08 | 1 | <0.5 | <0.2 | | |
| 582841 | Drill Core | 19 | 4 | 1.09 | 210 | 0.002 | 6 | 0.74 | 0.040 | 0.24 | 0.2 | <0.01 | 10.6 | <0.1 | 0.07 | 2 | <0.5 | <0.2 | | |
| REP 582841 | QC | 19 | 4 | 1.10 | 216 | 0.002 | 5 | 0.73 | 0.040 | 0.24 | 0.2 | <0.01 | 10.1 | <0.1 | 0.07 | 2 | 0.6 | <0.2 | | |
| 582869 | Drill Core | 18 | 11 | 1.07 | 331 | 0.090 | 2 | 2.24 | 0.119 | 0.45 | <0.1 | 0.02 | 11.7 | 0.1 | 0.39 | 7 | <0.5 | 0.2 | 0.729 | |
| REP 582869 | QC | 18 | 11 | 1.06 | 329 | 0.091 | 4 | 2.23 | 0.118 | 0.44 | <0.1 | 0.01 | 11.3 | 0.2 | 0.39 | 7 | <0.5 | <0.2 | | |
| Core Reject Duplicates | | | | | | | | | | | | | | | | | | | | |
| 582813 | Drill Core | 19 | 6 | 0.71 | 169 | 0.006 | 2 | 1.69 | 0.021 | 0.22 | 0.1 | 0.01 | 9.4 | <0.1 | 0.06 | 4 | <0.5 | <0.2 | | |
| DUP 582813 | QC | 19 | 6 | 0.72 | 182 | 0.007 | 1 | 1.71 | 0.021 | 0.22 | 0.1 | <0.01 | 9.4 | <0.1 | 0.06 | 4 | <0.5 | <0.2 | | |
| Reference Materials | | | | | | | | | | | | | | | | | | | | |
| STD AGPROOF | Standard | | | | | | | | | | | | | | | | | | | <0.9 |
| STD AGPROOF | Standard | | | | | | | | | | | | | | | | | | | <0.9 |
| STD DS10 | Standard | 19 | 55 | 0.80 | 361 | 0.081 | 7 | 1.10 | 0.072 | 0.34 | 3.5 | 0.30 | 3.2 | 5.4 | 0.28 | 5 | 2.6 | 5.1 | | |
| STD DS10 | Standard | 20 | 54 | 0.79 | 369 | 0.083 | 8 | 1.09 | 0.070 | 0.35 | 3.2 | 0.31 | 3.0 | 5.2 | 0.27 | 4 | 2.2 | 5.2 | | |
| STD DS10 | Standard | 19 | 55 | 0.78 | 340 | 0.083 | 7 | 1.09 | 0.072 | 0.34 | 3.4 | 0.28 | 3.1 | 5.0 | 0.28 | 5 | 2.9 | 4.9 | | |
| STD DS10 | Standard | 20 | 58 | 0.79 | 351 | 0.081 | 8 | 1.07 | 0.067 | 0.34 | 3.3 | 0.30 | 3.0 | 5.2 | 0.29 | 4 | 2.4 | 4.7 | | |
| STD OXC129 | Standard | 13 | 51 | 1.55 | 49 | 0.388 | 2 | 1.56 | 0.590 | 0.35 | 0.1 | 0.01 | 1.8 | <0.1 | <0.05 | 5 | <0.5 | <0.2 | | |
| STD OXC129 | Standard | 13 | 51 | 1.56 | 50 | 0.400 | 1 | 1.56 | 0.593 | 0.35 | <0.1 | <0.01 | 1.1 | <0.1 | <0.05 | 5 | <0.5 | <0.2 | | |
| STD OXC129 | Standard | 12 | 49 | 1.53 | 49 | 0.362 | 1 | 1.53 | 0.587 | 0.36 | <0.1 | <0.01 | 1.3 | <0.1 | <0.05 | 6 | <0.5 | <0.2 | | |
| STD OXC129 | Standard | 13 | 53 | 1.56 | 49 | 0.378 | <1 | 1.55 | 0.593 | 0.36 | <0.1 | <0.01 | 0.8 | <0.1 | <0.05 | 6 | <0.5 | <0.2 | | |
| STD OXD108 | Standard | | | | | | | | | | | | | | | | | | 0.425 | |
| STD OXI121 | Standard | | | | | | | | | | | | | | | | | | 1.771 | |
| STD OXN117 | Standard | | | | | | | | | | | | | | | | | | 7.745 | |
| STD SP49 | Standard | | | | | | | | | | | | | | | | | | | 17.9 |
| STD SP49 | Standard | | | | | | | | | | | | | | | | | | | 18.4 |
| STD SQ70 | Standard | | | | | | | | | | | | | | | | | | | 39.8 |

This report supersedes all previous preliminary and final reports with this file number dated prior to the date on this certificate. Signature indicates final approval; preliminary reports are unsigned and should be used for reference only.

BUREAU VERITAS
MINERAL LABORATORIES
Canada

www.bureauveritas.com/um

Bureau Veritas Commodities Canada Ltd.
9050 Shaughnessy St Vancouver BC V6P 6E5 CANADA
PHONE (604) 253-3158

**Client:** **Gorilla Minerals Corp.**
1177 West Hastings Street
Suite 2000
Vancouver BC V6E 2K3 CANADA

Project: WELS GOLD
Report Date: August 21, 2015



# QUALITY CONTROL REPORT WHI15000039.2

| | | WGHT | AQ202 | AQ202 | AQ202 | AQ202 | AQ202 | AQ202 | AQ202 | AQ202 | AQ202 | AQ202 | AQ202 | AQ202 | AQ202 | AQ202 | AQ202 | AQ202 | AQ202 | AQ202 | AQ202 |
|---|---|---|---|---|---|---|---|---|---|---|---|---|---|---|---|---|---|---|---|---|---|
| | | Wgt | Mo | Cu | Pb | Zn | Ag | Ni | Co | Mn | Fe | As | Au | Th | Sr | Cd | Sb | Bi | V | Ca | P |
| | | kg | ppm | ppm | ppm | ppm | ppm | ppm | ppm | ppm | % | ppm | ppb | ppm | ppm | ppm | ppm | ppm | ppm | % | % |
| | | 0.01 | 0.1 | 0.1 | 0.1 | 1 | 0.1 | 0.1 | 0.1 | 1 | 0.01 | 0.5 | 0.5 | 0.1 | 1 | 0.1 | 0.1 | 0.1 | 2 | 0.01 | 0.001 |
| STD SQ70 | Standard | | | | | | | | | | | | | | | | | | | | |
| STD OXD108 Expected | | | | | | | | | | | | | | | | | | | | | |
| STD OXN117 Expected | | | | | | | | | | | | | | | | | | | | | |
| STD OXI121 Expected | | | | | | | | | | | | | | | | | | | | | |
| STD AGPROOF Expected | | | | | | | | | | | | | | | | | | | | | |
| STD SP49 Expected | | | | | | | | | | | | | | | | | | | | | |
| STD SQ70 Expected | | | | | | | | | | | | | | | | | | | | | |
| STD DS10 Expected | | | 14.69 | 154.61 | 150.55 | 370 | 2.02 | 74.6 | 12.9 | 875 | 2.7188 | 43.7 | 91.9 | 7.5 | 67.1 | 2.49 | 8.23 | 11.65 | 43 | 1.0625 | 0.073 |
| STD OXC129 Expected | | | 1.3 | 28 | 6.3 | 42.9 | | 79.5 | 20.3 | 421 | 3.065 | 0.6 | 195 | 1.9 | | | | | 51 | 0.665 | 0.102 |
| BLK | Blank | | <0.1 | <0.1 | <0.1 | <1 | <0.1 | <0.1 | <0.1 | <1 | <0.01 | <0.5 | 0.9 | <0.1 | <1 | <0.1 | <0.1 | <0.1 | <2 | <0.01 | <0.001 |
| BLK | Blank | | <0.1 | <0.1 | <0.1 | <1 | <0.1 | <0.1 | <0.1 | <1 | <0.01 | <0.5 | <0.5 | <0.1 | <1 | <0.1 | <0.1 | <0.1 | <2 | <0.01 | <0.001 |
| BLK | Blank | | <0.1 | <0.1 | <0.1 | <1 | <0.1 | <0.1 | <0.1 | <1 | <0.01 | <0.5 | <0.5 | <0.1 | <1 | <0.1 | <0.1 | <0.1 | <2 | <0.01 | <0.001 |
| BLK | Blank | | | | | | | | | | | | | | | | | | | | |
| BLK | Blank | | | | | | | | | | | | | | | | | | | | |
| BLK | Blank | | | | | | | | | | | | | | | | | | | | |
| BLK | Blank | | | | | | | | | | | | | | | | | | | | |
| BLK | Blank | | <0.1 | <0.1 | <0.1 | <1 | <0.1 | <0.1 | <0.1 | <1 | <0.01 | <0.5 | 1.5 | <0.1 | <1 | <0.1 | <0.1 | <0.1 | <2 | <0.01 | <0.001 |
| Prep Wash | | | | | | | | | | | | | | | | | | | | | |
| ROCK-WHI | Prep Blank | | 0.3 | 4.7 | 2.3 | 33 | <0.1 | 0.5 | 3.2 | 470 | 1.65 | 1.0 | <0.5 | 1.9 | 19 | <0.1 | <0.1 | <0.1 | 23 | 0.49 | 0.038 |
| ROCK-WHI | Prep Blank | | 0.4 | 3.1 | 1.9 | 30 | <0.1 | 0.8 | 3.2 | 500 | 1.79 | 0.8 | 0.6 | 1.9 | 22 | <0.1 | <0.1 | <0.1 | 24 | 0.64 | 0.038 |

This report supersedes all previous preliminary and final reports with this file number dated prior to the date on this certificate. Signature indicates final approval; preliminary reports are unsigned and should be used for reference only.

BUREAU VERITAS
MINERAL LABORATORIES
Canada

www.bureauveritas.com/um

Bureau Veritas Commodities Canada Ltd.
9050 Shaughnessy St Vancouver BC V6P 6E5 CANADA
PHONE (604) 253-3158

**Client:** **Gorilla Minerals Corp.**
1177 West Hastings Street
Suite 2000
Vancouver BC V6E 2K3 CANADA

Project: WELS GOLD
Report Date: August 21, 2015



# QUALITY CONTROL REPORT WHI15000039.2

| | | AQ202 La ppm 1 | AQ202 Cr ppm 1 | AQ202 Mg % 0.01 | AQ202 Ba ppm 1 | AQ202 Ti % 0.001 | AQ202 B ppm 1 | AQ202 Al % 0.01 | AQ202 Na % 0.001 | AQ202 K % 0.01 | AQ202 W ppm 0.1 | AQ202 Hg ppm 0.01 | AQ202 Sc ppm 0.1 | AQ202 Tl ppm 0.1 | AQ202 S % 0.05 | AQ202 Ga ppm 1 | AQ202 Se ppm 0.5 | AQ202 Te ppm 0.2 | FA430 Au ppm 0.005 | FA530 Au gm/t 0.9 |
|---|---|---|---|---|---|---|---|---|---|---|---|---|---|---|---|---|---|---|---|---|
| STD SQ70 | Standard | | | | | | | | | | | | | | | | | | | 40.5 |
| STD OXD108 Expected | | | | | | | | | | | | | | | | | | | 0.414 | |
| STD OXN117 Expected | | | | | | | | | | | | | | | | | | | 7.679 | |
| STD OXI121 Expected | | | | | | | | | | | | | | | | | | | 1.834 | |
| STD AGPROOF Expected | | | | | | | | | | | | | | | | | | | | 0 |
| STD SP49 Expected | | | | | | | | | | | | | | | | | | | | 18.34 |
| STD SQ70 Expected | | | | | | | | | | | | | | | | | | | | 39.62 |
| STD DS10 Expected | | 17.5 | 54.6 | 0.775 | 359 | 0.0817 | | 1.0259 | 0.067 | 0.338 | 3.32 | 0.3 | 2.8 | 5.1 | 0.29 | 4.3 | 2.3 | 5.01 | | |
| STD OXC129 Expected | | 13 | 52 | 1.545 | 50 | 0.4 | 1 | 1.58 | 0.6 | 0.37 | | | 1.1 | | | 5.6 | | | | |
| BLK | Blank | <1 | <1 | <0.01 | <1 | <0.001 | <1 | <0.01 | <0.001 | <0.01 | <0.1 | <0.01 | <0.1 | <0.1 | <0.05 | <1 | <0.5 | <0.2 | | |
| BLK | Blank | <1 | <1 | <0.01 | <1 | <0.001 | <1 | <0.01 | <0.001 | <0.01 | <0.1 | <0.01 | <0.1 | <0.1 | <0.05 | <1 | <0.5 | <0.2 | | |
| BLK | Blank | <1 | <1 | <0.01 | <1 | <0.001 | <1 | <0.01 | <0.001 | <0.01 | <0.1 | <0.01 | <0.1 | <0.1 | <0.05 | <1 | <0.5 | <0.2 | | |
| BLK | Blank | | | | | | | | | | | | | | | | | | <0.005 | |
| BLK | Blank | | | | | | | | | | | | | | | | | | <0.005 | |
| BLK | Blank | | | | | | | | | | | | | | | | | | | <0.9 |
| BLK | Blank | | | | | | | | | | | | | | | | | | | <0.9 |
| BLK | Blank | <1 | <1 | <0.01 | <1 | <0.001 | <1 | <0.01 | <0.001 | <0.01 | <0.1 | <0.01 | <0.1 | <0.1 | <0.05 | <1 | <0.5 | <0.2 | | |
| Prep Wash | | | | | | | | | | | | | | | | | | | | |
| ROCK-WHI | Prep Blank | 5 | 2 | 0.43 | 42 | 0.060 | 1 | 0.84 | 0.063 | 0.07 | <0.1 | <0.01 | 3.0 | <0.1 | <0.05 | 4 | <0.5 | <0.2 | | |
| ROCK-WHI | Prep Blank | 6 | 3 | 0.45 | 50 | 0.072 | 1 | 0.96 | 0.097 | 0.10 | <0.1 | <0.01 | 3.7 | <0.1 | <0.05 | 4 | <0.5 | <0.2 | | |

This report supersedes all previous preliminary and final reports with this file number dated prior to the date on this certificate. Signature indicates final approval; preliminary reports are unsigned and should be used for reference only.

BUREAU VERITAS
MINERAL LABORATORIES
Canada

www.bureauveritas.com/um

Bureau Veritas Commodities Canada Ltd.
9050 Shaughnessy St Vancouver BC V6P 6E5 CANADA
PHONE (604) 253-3158

**Client:** **Gorilla Minerals Corp.**
1177 West Hastings Street
Suite 2000
Vancouver BC V6E 2K3 CANADA

Submitted By: Scott Sheldon
Receiving Lab: Canada-Whitehorse
Received: June 25, 2015
Report Date: August 12, 2015


# CERTIFICATE OF ANALYSIS WHI15000040.2

## CLIENT JOB INFORMATION

Project: WELS GOLD
Shipment ID: WG-15-01
P.O. Number
Number of Samples: 70

## SAMPLE DISPOSAL

RTRN-PLP Return
PICKUP-RJT Client to Pickup Rejects

Bureau Veritas does not accept responsibility for samples left at the laboratory after 90 days without prior written instructions for sample storage or return.

## SAMPLE PREPARATION AND ANALYTICAL PROCEDURES

| Procedure Code | Number of Samples | Code Description | Test Wgt (g) | Report Status | Lab |
|---|---|---|---|---|---|
| PRP70-250 | 63 | Crush, split and pulverize 250 g rock to 200 mesh | | | WHI |
| SPTRF | 26 | Split samples by riffle splitter | | | WHI |
| AQ202 | 70 | 1:1:1 Aqua Regia digestion ICP-MS analysis | 30 | Completed | VAN |
| FA430 | 4 | Lead Collection Fire - Assay Fusion - AAS Finish | 30 | Completed | VAN |

## ADDITIONAL COMMENTS

Version 2: FA430 included.

Invoice To: Gorilla Minerals Corp.
1177 West Hastings Street
Suite 2000
Vancouver BC V6E 2K3
CANADA

CC: Al Doherty

BRITISH COLUMBIA CERTIFIED ASSAYER
Marcus Lau
MARCUS LAU
Geochemical Laboratory Manager

This report supersedes all previous preliminary and final reports with this file number dated prior to the date on this certificate. Signature indicates final approval; preliminary reports are unsigned and should be used for reference only.
All results are considered the confidential property of the client. Bureau Veritas assumes the liabilities for actual cost of analysis only. Results apply to samples as submitted.
"*" asterisk indicates that an analytical result could not be provided due to unusually high levels of interference from other elements.

BUREAU VERITAS
MINERAL LABORATORIES
Canada

www.bureauveritas.com/um

Bureau Veritas Commodities Canada Ltd.

9050 Shaughnessy St Vancouver BC V6P 6E5 CANADA
PHONE (604) 253-3158

**Client:** **Gorilla Minerals Corp.**
1177 West Hastings Street
Suite 2000
Vancouver BC V6E 2K3 CANADA

Project: WELS GOLD
Report Date: August 12, 2015



# CERTIFICATE OF ANALYSIS WHI15000040.2

| | Method | WGHT | AQ202 | AQ202 | AQ202 | AQ202 | AQ202 | AQ202 | AQ202 | AQ202 | AQ202 | AQ202 | AQ202 | AQ202 | AQ202 | AQ202 | AQ202 | AQ202 | AQ202 | AQ202 | AQ202 |
|---|---|---|---|---|---|---|---|---|---|---|---|---|---|---|---|---|---|---|---|---|---|
| | Analyte | Wgt | Mo | Cu | Pb | Zn | Ag | Ni | Co | Mn | Fe | As | Au | Th | Sr | Cd | Sb | Bi | V | Ca | P |
| | Unit | kg | ppm | ppm | ppm | ppm | ppm | ppm | ppm | ppm | % | ppm | ppb | ppm | ppm | ppm | ppm | ppm | ppm | % | % |
| | MDL | 0.01 | 0.1 | 0.1 | 0.1 | 1 | 0.1 | 0.1 | 0.1 | 1 | 0.01 | 0.5 | 0.5 | 0.1 | 1 | 0.1 | 0.1 | 0.1 | 2 | 0.01 | 0.001 |
| 582870 | Drill Core | 3.33 | 1.1 | 52.4 | 5.1 | 58 | 0.1 | 94.8 | 27.0 | 1349 | 4.46 | 218.8 | 50.2 | 3.8 | 145 | <0.1 | 10.9 | 0.1 | 155 | 3.33 | 0.154 |
| 582871 | Rock Pulp | 0.07 | 8.2 | 209.2 | 391.1 | 668 | 6.3 | 55.1 | 13.8 | 745 | 4.41 | 2245.0 | 1055.5 | 1.7 | 67 | 4.3 | 63.8 | 2.8 | 45 | 1.60 | 0.051 |
| 582872 | Drill Core | 4.40 | 0.5 | 4.8 | 5.0 | 49 | <0.1 | 4.3 | 8.7 | 811 | 3.75 | 152.9 | 62.3 | 6.9 | 47 | <0.1 | 5.9 | <0.1 | 81 | 1.70 | 0.052 |
| 582873 | Drill Core | 4.29 | 1.0 | 21.9 | 6.7 | 54 | <0.1 | 38.9 | 16.5 | 846 | 3.90 | 108.7 | 64.4 | 5.6 | 87 | <0.1 | 10.3 | 0.1 | 81 | 3.26 | 0.094 |
| 582874 | Drill Core | 4.27 | 0.7 | 3.1 | 5.0 | 44 | <0.1 | 2.4 | 8.1 | 799 | 3.56 | 118.6 | 99.5 | 6.8 | 66 | <0.1 | 4.5 | <0.1 | 48 | 2.98 | 0.057 |
| 582875 | Drill Core | 4.65 | 1.0 | 4.7 | 6.2 | 42 | <0.1 | 3.1 | 8.8 | 887 | 3.64 | 278.5 | 76.0 | 7.1 | 66 | <0.1 | 5.1 | <0.1 | 47 | 3.95 | 0.054 |
| 582876 | Drill Core | 4.37 | 0.3 | 3.7 | 3.3 | 45 | <0.1 | 3.0 | 8.6 | 871 | 4.02 | 34.5 | 93.5 | 7.4 | 64 | <0.1 | 4.3 | <0.1 | 85 | 1.88 | 0.056 |
| 582877 | Drill Core | 4.12 | 0.6 | 4.3 | 5.6 | 47 | <0.1 | 3.4 | 9.2 | 828 | 3.95 | 332.8 | 68.5 | 7.3 | 43 | <0.1 | 5.7 | 0.1 | 55 | 2.28 | 0.058 |
| 582878 | Drill Core | 8.40 | 0.7 | 3.3 | 2.6 | 44 | <0.1 | 2.8 | 9.4 | 803 | 3.79 | 34.6 | 57.7 | 7.1 | 64 | <0.1 | 0.9 | 0.1 | 92 | 1.82 | 0.056 |
| 582879 | Drill Core | 4.66 | 0.5 | 3.0 | 3.1 | 43 | <0.1 | 2.6 | 8.1 | 835 | 3.77 | 31.4 | 40.4 | 7.1 | 65 | <0.1 | 1.9 | 0.1 | 90 | 2.04 | 0.054 |
| 582880 | Rock Pulp | 0.10 | 8.0 | 209.3 | 394.5 | 684 | 6.5 | 54.9 | 13.9 | 751 | 4.53 | 2324.8 | 1072.5 | 1.7 | 70 | 4.1 | 66.7 | 3.0 | 48 | 1.63 | 0.054 |
| 582881 | Drill Core | 4.45 | 0.7 | 2.6 | 3.9 | 44 | <0.1 | 2.4 | 8.6 | 883 | 3.69 | 34.5 | 43.5 | 6.8 | 91 | <0.1 | 1.3 | <0.1 | 72 | 3.02 | 0.054 |
| 582882 | Drill Core | 4.52 | 0.9 | 2.3 | 4.3 | 41 | <0.1 | 2.5 | 8.9 | 886 | 3.42 | 35.0 | 55.7 | 7.1 | 99 | <0.1 | 1.6 | 0.1 | 59 | 3.51 | 0.056 |
| 582883 | Drill Core | 5.04 | 0.9 | 2.3 | 4.7 | 42 | <0.1 | 2.6 | 8.2 | 888 | 3.62 | 18.0 | 76.8 | 6.7 | 111 | <0.1 | 3.2 | 0.1 | 49 | 3.35 | 0.056 |
| 582884 | Drill Core | 5.14 | 0.8 | 2.2 | 3.5 | 43 | <0.1 | 3.0 | 8.4 | 837 | 3.70 | 21.8 | 48.6 | 6.9 | 90 | <0.1 | 2.4 | <0.1 | 78 | 2.46 | 0.054 |
| 582885 | Drill Core | 6.63 | 1.5 | 3.4 | 5.3 | 45 | 0.1 | 2.9 | 8.0 | 845 | 3.69 | 458.3 | 135.6 | 6.7 | 100 | <0.1 | 5.6 | <0.1 | 50 | 3.05 | 0.057 |
| 582886 | Drill Core | 2.65 | 0.6 | 8.4 | 41.1 | 67 | 1.8 | 2.1 | 6.9 | 869 | 3.74 | 5375.9 | 2474.0 | 5.2 | 79 | 0.4 | 28.1 | 0.1 | 11 | 2.04 | 0.062 |
| 582887 | Drill Core | 7.21 | 0.5 | 2.6 | 3.9 | 48 | <0.1 | 2.8 | 8.7 | 822 | 3.67 | 33.5 | 46.1 | 6.1 | 83 | <0.1 | 4.6 | <0.1 | 70 | 2.53 | 0.054 |
| 582888 | Drill Core | 2.33 | 0.3 | 2.9 | 3.2 | 43 | <0.1 | 2.8 | 8.4 | 816 | 3.71 | 26.7 | 45.4 | 6.2 | 79 | <0.1 | 1.5 | <0.1 | 87 | 2.21 | 0.054 |
| 582889 | Drill Core | 4.46 | 0.6 | 3.3 | 3.2 | 40 | <0.1 | 2.7 | 8.4 | 773 | 3.68 | 18.7 | 67.6 | 6.9 | 69 | <0.1 | 1.2 | 0.1 | 92 | 1.84 | 0.057 |
| 582890 | Rock Pulp | 0.06 | 8.2 | 198.3 | 369.8 | 673 | 6.4 | 53.5 | 14.3 | 740 | 4.44 | 2300.5 | 1115.9 | 1.6 | 70 | 4.1 | 67.5 | 2.8 | 46 | 1.60 | 0.052 |
| 582891 | Drill Core | 4.85 | 0.3 | 3.0 | 3.0 | 39 | <0.1 | 2.7 | 9.1 | 778 | 3.73 | 24.5 | 30.0 | 6.5 | 65 | <0.1 | 4.0 | <0.1 | 96 | 1.90 | 0.058 |
| 582892 | Drill Core | 4.80 | 0.5 | 5.2 | 4.5 | 43 | 0.7 | 2.6 | 8.9 | 828 | 3.84 | 880.3 | 413.4 | 6.2 | 79 | <0.1 | 316.9 | 0.2 | 80 | 2.53 | 0.055 |
| 582893 | Drill Core | 3.77 | 0.4 | 2.6 | 2.8 | 41 | <0.1 | 2.4 | 8.4 | 795 | 3.84 | 25.3 | 78.3 | 6.9 | 70 | <0.1 | 13.3 | 0.2 | 96 | 1.89 | 0.058 |
| 582894 | Drill Core | 4.83 | 0.4 | 3.1 | 2.8 | 40 | <0.1 | 2.8 | 8.4 | 777 | 3.79 | 163.1 | 76.0 | 6.7 | 69 | <0.1 | 5.7 | 0.2 | 91 | 2.04 | 0.056 |
| 582895 | Drill Core | 4.26 | 0.5 | 2.6 | 3.1 | 41 | <0.1 | 2.9 | 8.6 | 783 | 3.74 | 35.9 | 46.9 | 7.0 | 54 | 0.2 | 4.3 | 0.1 | 94 | 1.88 | 0.056 |
| 582896 | Drill Core | <0.01 | 0.4 | 2.4 | 3.7 | 41 | <0.1 | 2.8 | 9.2 | 834 | 3.84 | 26.5 | 62.9 | 6.9 | 63 | <0.1 | 3.0 | 0.1 | 94 | 2.32 | 0.054 |
| 582897 | Drill Core | 4.87 | 0.4 | 2.6 | 3.2 | 42 | <0.1 | 2.6 | 9.3 | 784 | 3.81 | 36.6 | 37.4 | 7.1 | 68 | <0.1 | 2.6 | <0.1 | 94 | 2.11 | 0.060 |
| 582898 | Drill Core | 4.30 | 0.3 | 2.5 | 3.1 | 41 | <0.1 | 2.9 | 9.0 | 836 | 3.81 | 27.4 | 69.7 | 7.1 | 76 | <0.1 | 5.2 | <0.1 | 94 | 2.48 | 0.058 |
| 582899 | Drill Core | 5.64 | 0.5 | 3.0 | 3.5 | 42 | <0.1 | 2.8 | 9.1 | 829 | 3.77 | 25.1 | 25.2 | 7.0 | 78 | <0.1 | 4.1 | <0.1 | 91 | 2.39 | 0.056 |

This report supersedes all previous preliminary and final reports with this file number dated prior to the date on this certificate. Signature indicates final approval; preliminary reports are unsigned and should be used for reference only.

BUREAU VERITAS
MINERAL LABORATORIES
Canada

www.bureauveritas.com/um

Bureau Veritas Commodities Canada Ltd.

9050 Shaughnessy St Vancouver BC V6P 6E5 CANADA
PHONE (604) 253-3158

**Client:** **Gorilla Minerals Corp.**
1177 West Hastings Street
Suite 2000
Vancouver BC V6E 2K3 CANADA

Project: WELS GOLD
Report Date: August 12, 2015



# CERTIFICATE OF ANALYSIS WHI15000040.2

| | Method | AQ202 | AQ202 | AQ202 | AQ202 | AQ202 | AQ202 | AQ202 | AQ202 | AQ202 | AQ202 | AQ202 | AQ202 | AQ202 | AQ202 | AQ202 | AQ202 | AQ202 | FA430 |
|---|---|---|---|---|---|---|---|---|---|---|---|---|---|---|---|---|---|---|---|
| | Analyte | La | Cr | Mg | Ba | Ti | B | Al | Na | K | W | Hg | Sc | Tl | S | Ga | Se | Te | Au |
| | Unit | ppm | ppm | % | ppm | % | ppm | % | % | % | ppm | ppm | ppm | ppm | % | ppm | ppm | ppm | ppm |
| | MDL | 1 | 1 | 0.01 | 1 | 0.001 | 1 | 0.01 | 0.001 | 0.01 | 0.1 | 0.01 | 0.1 | 0.1 | 0.05 | 1 | 0.5 | 0.2 | 0.005 |
| 582870 | Drill Core | 17 | 207 | 2.77 | 677 | 0.144 | 2 | 2.66 | 0.047 | 0.44 | 0.5 | 0.03 | 16.7 | 0.2 | <0.05 | 8 | <0.5 | <0.2 | |
| 582871 | Rock Pulp | 8 | 60 | 0.95 | 99 | 0.057 | 5 | 1.18 | 0.069 | 0.15 | 2.3 | 0.95 | 5.5 | 0.2 | 1.24 | 4 | <0.5 | 0.5 | |
| 582872 | Drill Core | 20 | 14 | 1.17 | 264 | 0.033 | 2 | 2.16 | 0.046 | 0.23 | 0.2 | 0.02 | 10.6 | <0.1 | <0.05 | 8 | <0.5 | <0.2 | |
| 582873 | Drill Core | 17 | 84 | 1.63 | 289 | 0.054 | 4 | 1.91 | 0.022 | 0.36 | 0.1 | 0.05 | 11.0 | <0.1 | 0.11 | 6 | <0.5 | <0.2 | |
| 582874 | Drill Core | 22 | 7 | 0.80 | 354 | 0.008 | 3 | 1.89 | 0.027 | 0.23 | 0.2 | 0.02 | 9.3 | <0.1 | <0.05 | 5 | <0.5 | <0.2 | |
| 582875 | Drill Core | 24 | 6 | 0.57 | 193 | 0.006 | 3 | 1.50 | 0.019 | 0.21 | 0.3 | 0.03 | 9.1 | <0.1 | <0.05 | 5 | <0.5 | <0.2 | |
| 582876 | Drill Core | 20 | 12 | 1.12 | 643 | 0.082 | 1 | 2.53 | 0.065 | 0.39 | <0.1 | <0.01 | 11.4 | 0.2 | <0.05 | 8 | <0.5 | <0.2 | |
| 582877 | Drill Core | 21 | 7 | 0.64 | 368 | 0.018 | 2 | 1.65 | 0.030 | 0.25 | 0.3 | <0.01 | 12.0 | <0.1 | <0.05 | 5 | 0.8 | <0.2 | |
| 582878 | Drill Core | 19 | 12 | 1.16 | 459 | 0.139 | 2 | 2.41 | 0.120 | 0.39 | <0.1 | 0.01 | 11.4 | 0.1 | 0.06 | 8 | <0.5 | <0.2 | |
| 582879 | Drill Core | 20 | 12 | 1.19 | 389 | 0.087 | 1 | 2.26 | 0.085 | 0.27 | <0.1 | <0.01 | 11.4 | <0.1 | <0.05 | 7 | <0.5 | <0.2 | |
| 582880 | Rock Pulp | 8 | 60 | 0.96 | 106 | 0.058 | 7 | 1.21 | 0.070 | 0.15 | 2.2 | 0.90 | 5.6 | 0.2 | 1.25 | 4 | 0.9 | 0.4 | |
| 582881 | Drill Core | 22 | 10 | 1.04 | 283 | 0.035 | 3 | 2.11 | 0.061 | 0.26 | <0.1 | 0.02 | 10.7 | <0.1 | <0.05 | 7 | <0.5 | <0.2 | |
| 582882 | Drill Core | 22 | 8 | 0.84 | 215 | 0.025 | 1 | 1.76 | 0.047 | 0.24 | <0.1 | <0.01 | 10.1 | 0.1 | <0.05 | 6 | <0.5 | <0.2 | |
| 582883 | Drill Core | 20 | 7 | 0.92 | 185 | 0.008 | 3 | 1.53 | 0.041 | 0.23 | <0.1 | <0.01 | 10.9 | <0.1 | 0.07 | 5 | <0.5 | <0.2 | |
| 582884 | Drill Core | 18 | 10 | 1.09 | 295 | 0.041 | 2 | 2.09 | 0.081 | 0.25 | <0.1 | <0.01 | 12.0 | 0.1 | 0.08 | 7 | <0.5 | <0.2 | |
| 582885 | Drill Core | 19 | 7 | 0.81 | 192 | 0.004 | 5 | 1.53 | 0.026 | 0.20 | 0.3 | <0.01 | 11.1 | <0.1 | 0.17 | 5 | 0.6 | <0.2 | |
| 582886 | Drill Core | 13 | 2 | 0.30 | 525 | <0.001 | 5 | 0.36 | 0.005 | 0.19 | 1.9 | 0.03 | 8.6 | <0.1 | 0.25 | <1 | 0.5 | <0.2 | |
| 582887 | Drill Core | 18 | 10 | 1.05 | 229 | 0.029 | 3 | 1.79 | 0.065 | 0.22 | 0.1 | 0.01 | 10.5 | <0.1 | 0.09 | 6 | 0.6 | <0.2 | |
| 582888 | Drill Core | 19 | 11 | 1.12 | 350 | 0.085 | 2 | 2.12 | 0.102 | 0.34 | <0.1 | <0.01 | 10.8 | 0.1 | 0.10 | 7 | <0.5 | <0.2 | |
| 582889 | Drill Core | 20 | 12 | 1.17 | 505 | 0.149 | 2 | 2.25 | 0.120 | 0.41 | <0.1 | <0.01 | 10.6 | 0.1 | 0.10 | 7 | <0.5 | <0.2 | |
| 582890 | Rock Pulp | 8 | 58 | 0.95 | 91 | 0.054 | 6 | 1.16 | 0.069 | 0.15 | 2.5 | 0.97 | 5.4 | 0.2 | 1.24 | 5 | 1.7 | 0.6 | |
| 582891 | Drill Core | 19 | 12 | 1.18 | 468 | 0.137 | 2 | 2.21 | 0.105 | 0.40 | 0.2 | <0.01 | 10.6 | 0.1 | 0.10 | 7 | <0.5 | <0.2 | |
| 582892 | Drill Core | 20 | 11 | 1.07 | 239 | 0.041 | 3 | 1.96 | 0.068 | 0.28 | 0.1 | <0.01 | 10.0 | 0.1 | 0.37 | 7 | <0.5 | <0.2 | |
| 582893 | Drill Core | 20 | 12 | 1.18 | 488 | 0.150 | 1 | 2.27 | 0.110 | 0.43 | 0.2 | <0.01 | 11.1 | 0.2 | 0.08 | 8 | <0.5 | <0.2 | |
| 582894 | Drill Core | 19 | 11 | 1.14 | 484 | 0.127 | 2 | 2.18 | 0.100 | 0.33 | 0.2 | <0.01 | 10.9 | 0.1 | 0.09 | 8 | <0.5 | <0.2 | |
| 582895 | Drill Core | 19 | 11 | 1.16 | 345 | 0.143 | 2 | 2.09 | 0.083 | 0.25 | 0.3 | <0.01 | 11.4 | 0.1 | 0.06 | 8 | <0.5 | <0.2 | |
| 582896 | Drill Core | 20 | 11 | 1.18 | 314 | 0.074 | 2 | 1.99 | 0.052 | 0.15 | 0.2 | <0.01 | 10.3 | <0.1 | 0.06 | 8 | <0.5 | <0.2 | |
| 582897 | Drill Core | 20 | 12 | 1.16 | 424 | 0.124 | <1 | 2.15 | 0.082 | 0.31 | 0.2 | <0.01 | 10.9 | 0.1 | 0.05 | 8 | <0.5 | <0.2 | |
| 582898 | Drill Core | 21 | 12 | 1.17 | 454 | 0.119 | 2 | 2.14 | 0.076 | 0.28 | 0.2 | <0.01 | 11.1 | <0.1 | <0.05 | 8 | <0.5 | <0.2 | |
| 582899 | Drill Core | 20 | 11 | 1.14 | 565 | 0.088 | 2 | 2.12 | 0.079 | 0.31 | 0.1 | <0.01 | 10.9 | 0.1 | 0.07 | 7 | <0.5 | <0.2 | |

This report supersedes all previous preliminary and final reports with this file number dated prior to the date on this certificate. Signature indicates final approval; preliminary reports are unsigned and should be used for reference only.

BUREAU VERITAS
MINERAL LABORATORIES
Canada

www.bureauveritas.com/um

Bureau Veritas Commodities Canada Ltd.

9050 Shaughnessy St Vancouver BC V6P 6E5 CANADA
PHONE (604) 253-3158

**Client:** **Gorilla Minerals Corp.**
1177 West Hastings Street
Suite 2000
Vancouver BC V6E 2K3 CANADA

Project: WELS GOLD
Report Date: August 12, 2015



# CERTIFICATE OF ANALYSIS WHI15000040.2

| | Method | WGHT | AQ202 | AQ202 | AQ202 | AQ202 | AQ202 | AQ202 | AQ202 | AQ202 | AQ202 | AQ202 | AQ202 | AQ202 | AQ202 | AQ202 | AQ202 | AQ202 | AQ202 | AQ202 | AQ202 |
|---|---|---|---|---|---|---|---|---|---|---|---|---|---|---|---|---|---|---|---|---|---|
| | Analyte | Wgt | Mo | Cu | Pb | Zn | Ag | Ni | Co | Mn | Fe | As | Au | Th | Sr | Cd | Sb | Bi | V | Ca | P |
| | Unit | kg | ppm | ppm | ppm | ppm | ppm | ppm | ppm | ppm | % | ppm | ppb | ppm | ppm | ppm | ppm | ppm | ppm | % | % |
| | MDL | 0.01 | 0.1 | 0.1 | 0.1 | 1 | 0.1 | 0.1 | 0.1 | 1 | 0.01 | 0.5 | 0.5 | 0.1 | 1 | 0.1 | 0.1 | 0.1 | 2 | 0.01 | 0.001 |
| 582900 | Drill Core | 4.53 | 0.6 | 2.9 | 3.7 | 42 | <0.1 | 2.7 | 9.4 | 808 | 3.78 | 26.1 | 30.5 | 7.2 | 63 | <0.1 | 1.7 | <0.1 | 93 | 2.21 | 0.056 |
| 582901 | Drill Core | 4.62 | 0.5 | 2.8 | 3.7 | 41 | <0.1 | 2.4 | 7.8 | 839 | 3.80 | 16.9 | 22.7 | 6.8 | 91 | <0.1 | 4.8 | <0.1 | 89 | 2.62 | 0.058 |
| 582902 | Rock Pulp | 0.10 | 7.6 | 198.8 | 378.0 | 678 | 6.3 | 53.4 | 13.9 | 769 | 4.45 | 2294.9 | 1084.9 | 1.7 | 71 | 4.4 | 68.4 | 2.8 | 50 | 1.61 | 0.058 |
| 582903 | Drill Core | 4.79 | 0.5 | 3.1 | 4.0 | 43 | <0.1 | 2.6 | 8.0 | 808 | 3.79 | 51.3 | 56.1 | 6.6 | 81 | <0.1 | 8.8 | <0.1 | 85 | 2.29 | 0.057 |
| 582904 | Drill Core | 4.38 | 0.4 | 3.0 | 2.9 | 41 | <0.1 | 2.5 | 8.7 | 810 | 3.80 | 31.8 | 55.1 | 6.8 | 73 | <0.1 | 9.1 | <0.1 | 93 | 1.98 | 0.060 |
| 582905 | Drill Core | 4.60 | 0.4 | 3.1 | 3.5 | 44 | <0.1 | 2.5 | 8.6 | 858 | 3.81 | 60.8 | 128.8 | 7.2 | 92 | <0.1 | 14.5 | <0.1 | 84 | 2.38 | 0.057 |
| 582906 | Drill Core | 4.49 | 0.5 | 3.4 | 6.3 | 35 | 0.2 | 1.9 | 6.5 | 825 | 3.14 | 1741.3 | 794.2 | 5.6 | 194 | <0.1 | 40.8 | <0.1 | 35 | 4.84 | 0.055 |
| 582907 | Drill Core | 4.18 | 0.6 | 3.4 | 6.6 | 38 | 0.2 | 2.6 | 8.1 | 899 | 3.15 | 1750.4 | 1197.3 | 6.0 | 138 | <0.1 | 13.9 | <0.1 | 37 | 4.00 | 0.055 |
| 582908 | Drill Core | 5.11 | 0.6 | 3.3 | 4.0 | 41 | <0.1 | 2.9 | 8.5 | 802 | 3.73 | 44.2 | 41.5 | 6.3 | 111 | <0.1 | 7.0 | <0.1 | 84 | 2.45 | 0.057 |
| 582909 | Drill Core | 4.59 | 0.5 | 3.2 | 3.3 | 43 | <0.1 | 2.7 | 9.1 | 826 | 3.83 | 49.4 | 51.2 | 6.9 | 98 | <0.1 | 3.4 | <0.1 | 86 | 2.32 | 0.058 |
| 582910 (582810) | Drill Core | 3.81 | 0.7 | 3.7 | 2.8 | 41 | <0.1 | 2.9 | 8.5 | 817 | 3.83 | 29.7 | 36.9 | 6.6 | 90 | <0.1 | 2.4 | <0.1 | 91 | 2.23 | 0.059 |
| 582911 | Drill Core | 4.75 | 0.5 | 2.9 | 4.4 | 41 | <0.1 | 3.0 | 8.2 | 855 | 3.78 | 229.3 | 137.9 | 6.3 | 100 | <0.1 | 10.8 | <0.1 | 70 | 2.70 | 0.058 |
| 582912 DUP 582911 | Drill Core | | 0.6 | 3.0 | 4.3 | 41 | <0.1 | 2.9 | 8.0 | 852 | 3.72 | 224.6 | 131.3 | 6.3 | 98 | <0.1 | 11.0 | <0.1 | 70 | 2.65 | 0.054 |
| 582913 | Drill Core | 5.25 | 0.7 | 3.3 | 7.3 | 39 | <0.1 | 2.7 | 8.2 | 909 | 3.68 | 69.3 | 47.5 | 6.3 | 105 | <0.1 | 176.1 | <0.1 | 57 | 3.38 | 0.056 |
| 582914 | Drill Core | 4.49 | 0.6 | 3.0 | 3.5 | 43 | <0.1 | 2.5 | 9.7 | 779 | 3.88 | 31.4 | 42.9 | 6.5 | 88 | 0.1 | 5.1 | <0.1 | 92 | 2.13 | 0.061 |
| 582915 | Drill Core | 4.71 | 0.6 | 3.3 | 7.0 | 46 | <0.1 | 2.8 | 9.1 | 900 | 3.38 | 25.2 | 39.2 | 6.4 | 94 | 0.1 | 5.0 | <0.1 | 46 | 2.42 | 0.061 |
| 582916 | Drill Core | 4.04 | 0.5 | 2.4 | 4.9 | 34 | <0.1 | 2.4 | 8.4 | 988 | 3.38 | 78.9 | 54.5 | 6.0 | 187 | 0.1 | 10.9 | <0.1 | 46 | 4.22 | 0.053 |
| 582917 | Drill Core | 4.86 | 0.9 | 3.0 | 6.1 | 41 | <0.1 | 2.7 | 9.0 | 835 | 3.77 | 30.5 | 40.5 | 7.0 | 126 | <0.1 | 3.9 | <0.1 | 57 | 2.95 | 0.061 |
| 582918 | Drill Core | 4.59 | 0.5 | 2.4 | 6.3 | 41 | <0.1 | 2.4 | 8.1 | 668 | 3.37 | 42.5 | 33.4 | 6.4 | 121 | <0.1 | 4.1 | <0.1 | 45 | 2.66 | 0.057 |
| 582919 | Drill Core | 4.94 | 0.7 | 2.8 | 6.3 | 45 | <0.1 | 2.8 | 9.3 | 455 | 3.66 | 49.9 | 71.1 | 7.3 | 66 | <0.1 | 5.2 | <0.1 | 56 | 2.19 | 0.062 |
| 582920 | Rock Pulp | 0.07 | 7.9 | 193.8 | 366.9 | 667 | 6.4 | 52.9 | 13.0 | 749 | 4.44 | 2308.1 | 1004.8 | 1.6 | 68 | 4.7 | 68.1 | 2.9 | 49 | 1.61 | 0.058 |
| 582921 | Drill Core | 4.28 | 0.9 | 2.7 | 5.0 | 42 | <0.1 | 3.3 | 9.7 | 771 | 4.55 | 59.0 | 65.3 | 7.4 | 81 | <0.1 | 5.8 | <0.1 | 83 | 2.19 | 0.062 |
| 582922 | Drill Core | 4.08 | 0.6 | 3.1 | 4.8 | 42 | <0.1 | 3.1 | 8.6 | 606 | 3.75 | 108.5 | 31.3 | 7.0 | 80 | <0.1 | 13.8 | <0.1 | 73 | 2.05 | 0.060 |
| 582923 | Drill Core | 4.77 | 1.0 | 3.6 | 2.7 | 39 | <0.1 | 2.8 | 8.2 | 724 | 3.63 | 22.9 | 73.8 | 6.8 | 57 | <0.1 | 0.6 | 0.1 | 89 | 1.71 | 0.056 |
| 582924 | Drill Core | 4.60 | 0.8 | 3.4 | 2.7 | 42 | <0.1 | 3.0 | 9.2 | 798 | 3.79 | 30.1 | 42.8 | 6.6 | 68 | <0.1 | 0.8 | <0.1 | 91 | 1.93 | 0.056 |
| 582925 | Drill Core | 3.91 | 0.7 | 3.0 | 3.4 | 40 | <0.1 | 2.9 | 9.3 | 834 | 3.83 | 32.7 | 40.4 | 6.7 | 85 | <0.1 | 1.9 | <0.1 | 88 | 2.38 | 0.053 |
| 582926 | Drill Core | 4.53 | 0.6 | 2.9 | 3.4 | 42 | <0.1 | 2.8 | 9.2 | 837 | 3.84 | 36.9 | 46.1 | 6.2 | 97 | <0.1 | 3.0 | <0.1 | 90 | 2.51 | 0.058 |
| 582927 | Drill Core | 4.70 | 0.8 | 2.7 | 3.0 | 41 | <0.1 | 2.8 | 8.6 | 830 | 3.82 | 26.8 | 71.6 | 6.4 | 80 | <0.1 | 0.9 | <0.1 | 92 | 2.19 | 0.055 |
| 582928 | Drill Core | 4.45 | 0.8 | 3.2 | 2.8 | 43 | <0.1 | 3.4 | 8.5 | 826 | 3.91 | 19.7 | 25.7 | 6.2 | 77 | <0.1 | 0.7 | <0.1 | 93 | 2.23 | 0.056 |
| 582929 | Drill Core | 4.54 | 0.6 | 2.3 | 4.6 | 43 | <0.1 | 2.9 | 9.8 | 869 | 3.71 | 389.8 | 102.3 | 6.2 | 99 | <0.1 | 2.9 | <0.1 | 74 | 2.94 | 0.054 |

This report supersedes all previous preliminary and final reports with this file number dated prior to the date on this certificate. Signature indicates final approval; preliminary reports are unsigned and should be used for reference only.

BUREAU VERITAS
MINERAL LABORATORIES
Canada

www.bureauveritas.com/um

Bureau Veritas Commodities Canada Ltd.

9050 Shaughnessy St Vancouver BC V6P 6E5 CANADA
PHONE (604) 253-3158

**Client:** **Gorilla Minerals Corp.**
1177 West Hastings Street
Suite 2000
Vancouver BC V6E 2K3 CANADA

Project: WELS GOLD
Report Date: August 12, 2015



# CERTIFICATE OF ANALYSIS WHI15000040.2

| | Method | AQ202 | AQ202 | AQ202 | AQ202 | AQ202 | AQ202 | AQ202 | AQ202 | AQ202 | AQ202 | AQ202 | AQ202 | AQ202 | AQ202 | AQ202 | AQ202 | AQ202 | FA430 |
|---|---|---|---|---|---|---|---|---|---|---|---|---|---|---|---|---|---|---|---|
| | Analyte | La | Cr | Mg | Ba | Ti | B | Al | Na | K | W | Hg | Sc | Tl | S | Ga | Se | Te | Au |
| | Unit | ppm | ppm | % | ppm | % | ppm | % | % | % | ppm | ppm | ppm | ppm | % | ppm | ppm | ppm | ppm |
| | MDL | 1 | 1 | 0.01 | 1 | 0.001 | 1 | 0.01 | 0.001 | 0.01 | 0.1 | 0.01 | 0.1 | 0.1 | 0.05 | 1 | 0.5 | 0.2 | 0.005 |
| 582900 | Drill Core | 20 | 11 | 1.18 | 421 | 0.109 | 2 | 1.98 | 0.063 | 0.25 | 0.2 | <0.01 | 10.5 | <0.1 | 0.09 | 8 | <0.5 | <0.2 | |
| 582901 | Drill Core | 21 | 12 | 1.17 | 327 | 0.054 | 1 | 2.20 | 0.054 | 0.29 | <0.1 | <0.01 | 10.7 | 0.1 | <0.05 | 8 | <0.5 | <0.2 | |
| 582902 | Rock Pulp | 8 | 59 | 0.96 | 100 | 0.057 | 7 | 1.17 | 0.067 | 0.15 | 2.4 | 0.96 | 5.7 | 0.2 | 1.26 | 5 | 1.3 | 0.6 | |
| 582903 | Drill Core | 21 | 11 | 1.14 | 327 | 0.048 | 2 | 2.22 | 0.065 | 0.30 | <0.1 | <0.01 | 10.1 | 0.1 | <0.05 | 8 | <0.5 | <0.2 | |
| 582904 | Drill Core | 19 | 12 | 1.18 | 556 | 0.128 | <1 | 2.37 | 0.104 | 0.44 | 0.1 | <0.01 | 11.1 | 0.2 | 0.07 | 8 | <0.5 | <0.2 | |
| 582905 | Drill Core | 19 | 11 | 1.13 | 427 | 0.087 | 2 | 2.16 | 0.088 | 0.37 | <0.1 | <0.01 | 11.3 | 0.1 | 0.07 | 7 | <0.5 | <0.2 | |
| 582906 | Drill Core | 19 | 5 | 0.57 | 101 | 0.002 | 3 | 1.21 | 0.012 | 0.25 | 0.3 | <0.01 | 8.0 | <0.1 | 0.22 | 3 | <0.5 | <0.2 | 0.826 |
| 582907 | Drill Core | 17 | 6 | 0.76 | 136 | 0.005 | 3 | 1.22 | 0.020 | 0.25 | 0.2 | <0.01 | 8.7 | <0.1 | 0.54 | 4 | <0.5 | <0.2 | 1.173 |
| 582908 | Drill Core | 19 | 11 | 1.09 | 379 | 0.066 | 1 | 2.12 | 0.079 | 0.34 | <0.1 | <0.01 | 10.6 | 0.1 | 0.07 | 7 | <0.5 | <0.2 | |
| 582909 | Drill Core | 20 | 11 | 1.12 | 395 | 0.080 | 2 | 2.18 | 0.093 | 0.36 | <0.1 | <0.01 | 11.8 | 0.1 | 0.07 | 8 | <0.5 | <0.2 | |
| 582910 (582810) | Drill Core | 20 | 11 | 1.13 | 463 | 0.133 | <1 | 2.27 | 0.117 | 0.39 | 0.2 | <0.01 | 11.2 | 0.1 | 0.08 | 8 | <0.5 | <0.2 | |
| 582911 | Drill Core | 19 | 9 | 1.00 | 295 | 0.055 | 2 | 1.90 | 0.063 | 0.32 | 0.1 | <0.01 | 10.5 | 0.1 | 0.11 | 7 | <0.5 | <0.2 | |
| 582912 DUP 582911 | Drill Core | 18 | 8 | 1.01 | 284 | 0.055 | 3 | 1.88 | 0.063 | 0.32 | <0.1 | <0.01 | 10.6 | 0.1 | 0.11 | 6 | <0.5 | <0.2 | |
| 582913 | Drill Core | 18 | 7 | 0.88 | 281 | 0.031 | 3 | 1.66 | 0.047 | 0.28 | 0.2 | <0.01 | 10.1 | 0.1 | 0.10 | 6 | 0.8 | <0.2 | |
| 582914 | Drill Core | 18 | 10 | 1.11 | 735 | 0.112 | 1 | 2.15 | 0.073 | 0.29 | 0.1 | <0.01 | 11.2 | <0.1 | 0.09 | 7 | <0.5 | <0.2 | |
| 582915 | Drill Core | 17 | 5 | 0.83 | 49 | <0.001 | <1 | 1.20 | 0.002 | 0.13 | <0.1 | 0.02 | 10.7 | <0.1 | 0.07 | 3 | <0.5 | <0.2 | |
| 582916 | Drill Core | 18 | 6 | 0.99 | 128 | 0.003 | 1 | 1.19 | 0.020 | 0.18 | 0.2 | <0.01 | 9.6 | <0.1 | 0.13 | 4 | <0.5 | <0.2 | |
| 582917 | Drill Core | 20 | 7 | 0.98 | 93 | 0.002 | 1 | 1.58 | 0.010 | 0.13 | 0.3 | <0.01 | 11.7 | <0.1 | 0.09 | 5 | <0.5 | <0.2 | |
| 582918 | Drill Core | 16 | 4 | 0.89 | 72 | <0.001 | <1 | 1.16 | 0.001 | 0.13 | 0.2 | <0.01 | 10.4 | <0.1 | <0.05 | 3 | <0.5 | <0.2 | |
| 582919 | Drill Core | 21 | 6 | 0.73 | 272 | 0.002 | <1 | 1.63 | 0.006 | 0.14 | 0.2 | <0.01 | 10.9 | <0.1 | 0.06 | 4 | <0.5 | <0.2 | |
| 582920 | Rock Pulp | 8 | 57 | 0.95 | 97 | 0.052 | 5 | 1.14 | 0.067 | 0.15 | 2.2 | 0.88 | 5.2 | 0.3 | 1.27 | 4 | 1.1 | 0.5 | |
| 582921 | Drill Core | 20 | 10 | 1.20 | 454 | 0.026 | <1 | 2.30 | 0.027 | 0.21 | 0.1 | <0.01 | 11.1 | <0.1 | 0.05 | 8 | <0.5 | <0.2 | |
| 582922 | Drill Core | 18 | 9 | 0.97 | 524 | 0.072 | 1 | 1.86 | 0.038 | 0.26 | 0.2 | <0.01 | 9.8 | 0.1 | 0.06 | 6 | <0.5 | <0.2 | |
| 582923 | Drill Core | 18 | 12 | 1.13 | 448 | 0.184 | 2 | 2.26 | 0.129 | 0.40 | 0.2 | <0.01 | 8.9 | 0.1 | 0.08 | 8 | <0.5 | <0.2 | |
| 582924 | Drill Core | 20 | 12 | 1.20 | 456 | 0.122 | 2 | 2.23 | 0.120 | 0.30 | <0.1 | <0.01 | 9.8 | 0.1 | 0.07 | 8 | <0.5 | <0.2 | |
| 582925 | Drill Core | 19 | 12 | 1.16 | 470 | 0.071 | 2 | 2.18 | 0.113 | 0.30 | <0.1 | <0.01 | 10.6 | 0.1 | 0.09 | 7 | <0.5 | <0.2 | |
| 582926 | Drill Core | 19 | 12 | 1.18 | 340 | 0.056 | 2 | 2.11 | 0.088 | 0.26 | <0.1 | <0.01 | 10.9 | <0.1 | 0.07 | 8 | <0.5 | <0.2 | |
| 582927 | Drill Core | 19 | 12 | 1.20 | 520 | 0.146 | 1 | 2.31 | 0.128 | 0.48 | <0.1 | <0.01 | 10.8 | 0.2 | 0.07 | 8 | <0.5 | <0.2 | |
| 582928 | Drill Core | 19 | 12 | 1.20 | 420 | 0.107 | 2 | 2.27 | 0.116 | 0.40 | <0.1 | <0.01 | 11.3 | 0.1 | 0.08 | 8 | <0.5 | <0.2 | |
| 582929 | Drill Core | 19 | 10 | 1.08 | 239 | 0.032 | 2 | 1.98 | 0.066 | 0.29 | 0.1 | <0.01 | 11.7 | 0.1 | 0.08 | 7 | <0.5 | <0.2 | |

This report supersedes all previous preliminary and final reports with this file number dated prior to the date on this certificate. Signature indicates final approval; preliminary reports are unsigned and should be used for reference only.

BUREAU VERITAS
MINERAL LABORATORIES
Canada

www.bureauveritas.com/um

Bureau Veritas Commodities Canada Ltd.

9050 Shaughnessy St Vancouver BC V6P 6E5 CANADA
PHONE (604) 253-3158

**Client:** **Gorilla Minerals Corp.**
1177 West Hastings Street
Suite 2000
Vancouver BC V6E 2K3 CANADA

Project: WELS GOLD
Report Date: August 12, 2015



# CERTIFICATE OF ANALYSIS WHI15000040.2

| | Method | WGHT | AQ202 | AQ202 | AQ202 | AQ202 | AQ202 | AQ202 | AQ202 | AQ202 | AQ202 | AQ202 | AQ202 | AQ202 | AQ202 | AQ202 | AQ202 | AQ202 | AQ202 | AQ202 | AQ202 |
|---|---|---|---|---|---|---|---|---|---|---|---|---|---|---|---|---|---|---|---|---|---|
| | Analyte | Wgt | Mo | Cu | Pb | Zn | Ag | Ni | Co | Mn | Fe | As | Au | Th | Sr | Cd | Sb | Bi | V | Ca | P |
| | Unit | kg | ppm | ppm | ppm | ppm | ppm | ppm | ppm | ppm | % | ppm | ppb | ppm | ppm | ppm | ppm | ppm | ppm | % | % |
| | MDL | 0.01 | 0.1 | 0.1 | 0.1 | 1 | 0.1 | 0.1 | 0.1 | 1 | 0.01 | 0.5 | 0.5 | 0.1 | 1 | 0.1 | 0.1 | 0.1 | 2 | 0.01 | 0.001 |
| 582930 | Rock Pulp | 0.07 | 8.2 | 211.8 | 396.9 | 684 | 6.5 | 54.6 | 14.3 | 763 | 4.54 | 2346.9 | 1080.7 | 1.6 | 66 | 4.5 | 63.0 | 2.5 | 51 | 1.65 | 0.055 |
| 582931 | Drill Core | 4.86 | 0.4 | 2.8 | 3.4 | 39 | <0.1 | 2.6 | 8.0 | 835 | 3.72 | 32.6 | 42.6 | 6.1 | 121 | <0.1 | 3.0 | <0.1 | 64 | 2.80 | 0.052 |
| 582932 | Drill Core | 5.27 | 0.8 | 5.1 | 5.6 | 39 | 0.2 | 2.8 | 8.3 | 867 | 3.79 | 5180.2 | 883.6 | 5.5 | 101 | <0.1 | 12.3 | <0.1 | 59 | 2.58 | 0.053 |
| 582933 | Drill Core | 4.70 | 1.1 | 4.1 | 6.7 | 38 | 0.8 | 2.8 | 9.0 | 856 | 3.71 | 3483.5 | 3344.4 | 5.5 | 114 | <0.1 | 10.8 | <0.1 | 29 | 2.73 | 0.054 |
| 582934 | Drill Core | 4.93 | 0.7 | 3.4 | 4.6 | 40 | <0.1 | 2.6 | 9.1 | 838 | 3.72 | 337.5 | 209.6 | 6.2 | 120 | <0.1 | 4.6 | 0.1 | 53 | 2.69 | 0.056 |
| 582935 | Drill Core | 4.38 | 0.4 | 2.6 | 5.0 | 40 | <0.1 | 2.7 | 10.0 | 870 | 3.71 | 95.1 | 94.5 | 5.8 | 134 | <0.1 | 11.2 | <0.1 | 49 | 2.88 | 0.057 |
| 582936 | Drill Core | 4.88 | 0.9 | 2.7 | 2.5 | 43 | <0.1 | 3.0 | 9.4 | 825 | 3.91 | 33.9 | 40.9 | 6.8 | 77 | <0.1 | 1.0 | <0.1 | 94 | 2.06 | 0.057 |
| 582937 | Drill Core | 4.53 | 2.9 | 2.6 | 2.8 | 39 | <0.1 | 2.8 | 8.9 | 801 | 3.80 | 30.7 | 82.7 | 6.6 | 74 | <0.1 | 0.8 | <0.1 | 90 | 2.11 | 0.057 |
| 582938 | Drill Core | 4.88 | 1.3 | 2.9 | 2.8 | 41 | <0.1 | 2.9 | 9.6 | 821 | 3.86 | 98.5 | 92.4 | 6.8 | 88 | <0.1 | 1.3 | <0.1 | 86 | 2.32 | 0.057 |
| 582939 | Drill Core | 6.66 | 0.9 | 3.1 | 2.9 | 41 | <0.1 | 3.2 | 9.0 | 792 | 3.80 | 32.5 | 45.7 | 6.5 | 74 | <0.1 | 0.8 | <0.1 | 90 | 2.20 | 0.054 |

This report supersedes all previous preliminary and final reports with this file number dated prior to the date on this certificate. Signature indicates final approval; preliminary reports are unsigned and should be used for reference only.

BUREAU VERITAS
MINERAL LABORATORIES
Canada

www.bureauveritas.com/um

Bureau Veritas Commodities Canada Ltd.

9050 Shaughnessy St Vancouver BC V6P 6E5 CANADA
PHONE (604) 253-3158

**Client:** **Gorilla Minerals Corp.**
1177 West Hastings Street
Suite 2000
Vancouver BC V6E 2K3 CANADA

Project: WELS GOLD
Report Date: August 12, 2015



# CERTIFICATE OF ANALYSIS WHI15000040.2

| | Method | AQ202 | AQ202 | AQ202 | AQ202 | AQ202 | AQ202 | AQ202 | AQ202 | AQ202 | AQ202 | AQ202 | AQ202 | AQ202 | AQ202 | AQ202 | AQ202 | AQ202 | FA430 |
|---|---|---|---|---|---|---|---|---|---|---|---|---|---|---|---|---|---|---|---|
| | Analyte | La | Cr | Mg | Ba | Ti | B | Al | Na | K | W | Hg | Sc | Tl | S | Ga | Se | Te | Au |
| | Unit | ppm | ppm | % | ppm | % | ppm | % | % | % | ppm | ppm | ppm | ppm | % | ppm | ppm | ppm | ppm |
| | MDL | 1 | 1 | 0.01 | 1 | 0.001 | 1 | 0.01 | 0.001 | 0.01 | 0.1 | 0.01 | 0.1 | 0.1 | 0.05 | 1 | 0.5 | 0.2 | 0.005 |
| 582930 | Rock Pulp | 8 | 61 | 0.98 | 100 | 0.058 | 4 | 1.20 | 0.071 | 0.16 | 2.4 | 0.90 | 5.5 | 0.2 | 1.28 | 4 | 1.1 | 0.5 | |
| 582931 | Drill Core | 19 | 9 | 1.08 | 280 | 0.023 | 4 | 1.72 | 0.070 | 0.30 | 0.6 | <0.01 | 11.0 | 0.1 | 0.08 | 6 | <0.5 | <0.2 | |
| 582932 | Drill Core | 15 | 8 | 1.10 | 252 | 0.031 | 3 | 1.39 | 0.069 | 0.27 | 0.5 | <0.01 | 11.1 | 0.1 | 0.31 | 5 | 0.9 | <0.2 | 1.313 |
| 582933 | Drill Core | 15 | 4 | 0.90 | 229 | 0.004 | 6 | 0.81 | 0.030 | 0.29 | 0.9 | <0.01 | 9.2 | 0.1 | 0.36 | 2 | <0.5 | <0.2 | 6.798 |
| 582934 | Drill Core | 19 | 7 | 1.02 | 244 | 0.012 | 3 | 1.25 | 0.049 | 0.22 | 0.2 | <0.01 | 10.0 | <0.1 | 0.11 | 5 | <0.5 | <0.2 | |
| 582935 | Drill Core | 18 | 7 | 1.05 | 260 | 0.013 | 7 | 1.30 | 0.053 | 0.29 | 0.2 | <0.01 | 10.2 | 0.1 | 0.13 | 4 | <0.5 | <0.2 | |
| 582936 | Drill Core | 19 | 13 | 1.20 | 451 | 0.123 | <1 | 2.26 | 0.108 | 0.42 | <0.1 | <0.01 | 11.5 | 0.2 | 0.05 | 8 | <0.5 | <0.2 | |
| 582937 | Drill Core | 19 | 12 | 1.19 | 504 | 0.128 | 1 | 2.21 | 0.096 | 0.32 | <0.1 | <0.01 | 10.2 | 0.1 | 0.06 | 8 | <0.5 | <0.2 | |
| 582938 | Drill Core | 19 | 12 | 1.13 | 356 | 0.075 | <1 | 2.09 | 0.088 | 0.32 | <0.1 | <0.01 | 10.7 | 0.1 | 0.10 | 8 | <0.5 | <0.2 | |
| 582939 | Drill Core | 18 | 12 | 1.17 | 426 | 0.104 | <1 | 2.25 | 0.106 | 0.36 | <0.1 | <0.01 | 10.5 | 0.1 | 0.06 | 8 | <0.5 | <0.2 | |

This report supersedes all previous preliminary and final reports with this file number dated prior to the date on this certificate. Signature indicates final approval; preliminary reports are unsigned and should be used for reference only.

BUREAU VERITAS
MINERAL LABORATORIES
Canada

www.bureauveritas.com/um

Bureau Veritas Commodities Canada Ltd.
9050 Shaughnessy St Vancouver BC V6P 6E5 CANADA
PHONE (604) 253-3158

**Client:** **Gorilla Minerals Corp.**
1177 West Hastings Street
Suite 2000
Vancouver BC V6E 2K3 CANADA

Project: WELS GOLD
Report Date: August 12, 2015



# QUALITY CONTROL REPORT WHI15000040.2

| | Method | WGHT | AQ202 | AQ202 | AQ202 | AQ202 | AQ202 | AQ202 | AQ202 | AQ202 | AQ202 | AQ202 | AQ202 | AQ202 | AQ202 | AQ202 | AQ202 | AQ202 | AQ202 | AQ202 | AQ202 |
|---|---|---|---|---|---|---|---|---|---|---|---|---|---|---|---|---|---|---|---|---|---|
| | Analyte | Wgt | Mo | Cu | Pb | Zn | Ag | Ni | Co | Mn | Fe | As | Au | Th | Sr | Cd | Sb | Bi | V | Ca | P |
| | Unit | kg | ppm | ppm | ppm | ppm | ppm | ppm | ppm | ppm | % | ppm | ppb | ppm | ppm | ppm | ppm | ppm | ppm | % | % |
| | MDL | 0.01 | 0.1 | 0.1 | 0.1 | 1 | 0.1 | 0.1 | 0.1 | 1 | 0.01 | 0.5 | 0.5 | 0.1 | 1 | 0.1 | 0.1 | 0.1 | 2 | 0.01 | 0.001 |
| Pulp Duplicates | | | | | | | | | | | | | | | | | | | | | |
| 582898 | Drill Core | 4.30 | 0.3 | 2.5 | 3.1 | 41 | <0.1 | 2.9 | 9.0 | 836 | 3.81 | 27.4 | 69.7 | 7.1 | 76 | <0.1 | 5.2 | <0.1 | 94 | 2.48 | 0.058 |
| REP 582898 | QC | | 0.4 | 2.5 | 3.0 | 40 | <0.1 | 2.5 | 8.4 | 833 | 3.78 | 27.2 | 34.0 | 7.0 | 75 | <0.1 | 5.4 | <0.1 | 93 | 2.44 | 0.055 |
| 582929 | Drill Core | 4.54 | 0.6 | 2.3 | 4.6 | 43 | <0.1 | 2.9 | 9.8 | 869 | 3.71 | 389.8 | 102.3 | 6.2 | 99 | <0.1 | 2.9 | <0.1 | 74 | 2.94 | 0.054 |
| REP 582929 | QC | | 0.6 | 2.2 | 4.7 | 43 | <0.1 | 2.9 | 9.7 | 864 | 3.77 | 390.2 | 99.8 | 6.4 | 98 | <0.1 | 2.9 | <0.1 | 74 | 2.99 | 0.054 |
| Core Reject Duplicates | | | | | | | | | | | | | | | | | | | | | |
| 582892 | Drill Core | 4.80 | 0.5 | 5.2 | 4.5 | 43 | 0.7 | 2.6 | 8.9 | 828 | 3.84 | 880.3 | 413.4 | 6.2 | 79 | <0.1 | 316.9 | 0.2 | 80 | 2.53 | 0.055 |
| DUP 582892 | QC | | 0.4 | 4.6 | 4.3 | 43 | 0.7 | 2.9 | 9.2 | 839 | 3.93 | 840.6 | 443.9 | 6.4 | 78 | <0.1 | 290.2 | 0.1 | 81 | 2.50 | 0.056 |
| 582926 | Drill Core | 4.53 | 0.6 | 2.9 | 3.4 | 42 | <0.1 | 2.8 | 9.2 | 837 | 3.84 | 36.9 | 46.1 | 6.2 | 97 | <0.1 | 3.0 | <0.1 | 90 | 2.51 | 0.058 |
| DUP 582926 | QC | | 0.6 | 3.0 | 3.3 | 42 | <0.1 | 3.0 | 9.5 | 838 | 3.83 | 40.3 | 38.4 | 6.1 | 100 | <0.1 | 4.7 | <0.1 | 90 | 2.52 | 0.055 |
| Reference Materials | | | | | | | | | | | | | | | | | | | | | |
| STD DS10 | Standard | | 14.3 | 150.5 | 151.5 | 380 | 2.1 | 73.9 | 12.8 | 898 | 2.79 | 46.7 | 109.0 | 7.5 | 73 | 2.4 | 9.1 | 13.3 | 47 | 1.11 | 0.077 |
| STD DS10 | Standard | | 16.3 | 153.3 | 155.1 | 369 | 2.0 | 77.2 | 13.3 | 899 | 2.80 | 44.8 | 77.3 | 7.8 | 68 | 2.6 | 8.5 | 13.0 | 47 | 1.09 | 0.072 |
| STD DS10 | Standard | | 14.5 | 145.9 | 155.6 | 364 | 1.9 | 71.1 | 12.5 | 898 | 2.77 | 48.2 | 71.5 | 7.3 | 73 | 2.4 | 9.2 | 13.6 | 47 | 1.11 | 0.074 |
| STD OXC129 | Standard | | 1.2 | 27.4 | 5.3 | 40 | <0.1 | 76.4 | 20.1 | 421 | 2.99 | 0.8 | 196.0 | 1.6 | 178 | <0.1 | <0.1 | <0.1 | 54 | 0.65 | 0.096 |
| STD OXC129 | Standard | | 0.9 | 27.3 | 5.7 | 39 | <0.1 | 76.0 | 20.1 | 415 | 2.92 | 1.0 | 194.8 | 1.7 | 191 | <0.1 | <0.1 | <0.1 | 52 | 0.63 | 0.094 |
| STD OXC129 | Standard | | 1.2 | 25.1 | 5.6 | 40 | <0.1 | 74.5 | 18.8 | 418 | 2.98 | <0.5 | 206.2 | 1.6 | 192 | 0.1 | <0.1 | <0.1 | 53 | 0.64 | 0.101 |
| STD OXD108 | Standard | | | | | | | | | | | | | | | | | | | | |
| STD OXI121 | Standard | | | | | | | | | | | | | | | | | | | | |
| STD OXN117 | Standard | | | | | | | | | | | | | | | | | | | | |
| STD DS10 Expected | | | 14.69 | 154.61 | 150.55 | 370 | 2.02 | 74.6 | 12.9 | 875 | 2.7188 | 43.7 | 91.9 | 7.5 | 67.1 | 2.49 | 8.23 | 11.65 | 43 | 1.0625 | 0.073 |
| STD OXC129 Expected | | | 1.3 | 28 | 6.3 | 42.9 | | 79.5 | 20.3 | 421 | 3.065 | 0.6 | 195 | 1.9 | | | | | 51 | 0.665 | 0.102 |
| STD OXD108 Expected | | | | | | | | | | | | | | | | | | | | | |
| STD OXN117 Expected | | | | | | | | | | | | | | | | | | | | | |
| STD OXI121 Expected | | | | | | | | | | | | | | | | | | | | | |
| BLK | Blank | | <0.1 | <0.1 | <0.1 | <1 | <0.1 | <0.1 | <0.1 | <1 | <0.01 | <0.5 | <0.5 | <0.1 | <1 | <0.1 | <0.1 | <0.1 | <2 | <0.01 | <0.001 |
| BLK | Blank | | <0.1 | <0.1 | <0.1 | <1 | <0.1 | <0.1 | <0.1 | <1 | <0.01 | <0.5 | <0.5 | <0.1 | <1 | <0.1 | <0.1 | <0.1 | <2 | <0.01 | <0.001 |
| BLK | Blank | | <0.1 | <0.1 | <0.1 | <1 | <0.1 | <0.1 | <0.1 | <1 | <0.01 | <0.5 | <0.5 | <0.1 | <1 | <0.1 | <0.1 | <0.1 | <2 | <0.01 | <0.001 |
| BLK | Blank | | | | | | | | | | | | | | | | | | | | |

This report supersedes all previous preliminary and final reports with this file number dated prior to the date on this certificate. Signature indicates final approval; preliminary reports are unsigned and should be used for reference only.

BUREAU VERITAS
MINERAL LABORATORIES
Canada

www.bureauveritas.com/um

Bureau Veritas Commodities Canada Ltd.
9050 Shaughnessy St Vancouver BC V6P 6E5 CANADA
PHONE (604) 253-3158

**Client:** **Gorilla Minerals Corp.**
1177 West Hastings Street
Suite 2000
Vancouver BC V6E 2K3 CANADA

Project: WELS GOLD
Report Date: August 12, 2015



# QUALITY CONTROL REPORT WHI15000040.2

| | Method | AQ202 | AQ202 | AQ202 | AQ202 | AQ202 | AQ202 | AQ202 | AQ202 | AQ202 | AQ202 | AQ202 | AQ202 | AQ202 | AQ202 | AQ202 | AQ202 | AQ202 | FA430 |
|---|---|---|---|---|---|---|---|---|---|---|---|---|---|---|---|---|---|---|---|
| | Analyte | La | Cr | Mg | Ba | Ti | B | Al | Na | K | W | Hg | Sc | Tl | S | Ga | Se | Te | Au |
| | Unit | ppm | ppm | % | ppm | % | ppm | % | % | % | ppm | ppm | ppm | ppm | % | ppm | ppm | ppm | ppm |
| | MDL | 1 | 1 | 0.01 | 1 | 0.001 | 1 | 0.01 | 0.001 | 0.01 | 0.1 | 0.01 | 0.1 | 0.1 | 0.05 | 1 | 0.5 | 0.2 | 0.005 |
| Pulp Duplicates | | | | | | | | | | | | | | | | | | | |
| 582898 | Drill Core | 21 | 12 | 1.17 | 454 | 0.119 | 2 | 2.14 | 0.076 | 0.28 | 0.2 | <0.01 | 11.1 | <0.1 | <0.05 | 8 | <0.5 | <0.2 | |
| REP 582898 | QC | 20 | 12 | 1.16 | 449 | 0.117 | 1 | 2.14 | 0.075 | 0.28 | 0.3 | <0.01 | 10.9 | <0.1 | <0.05 | 8 | <0.5 | <0.2 | |
| 582929 | Drill Core | 19 | 10 | 1.08 | 239 | 0.032 | 2 | 1.98 | 0.066 | 0.29 | 0.1 | <0.01 | 11.7 | 0.1 | 0.08 | 7 | <0.5 | <0.2 | |
| REP 582929 | QC | 19 | 10 | 1.07 | 242 | 0.033 | 2 | 1.99 | 0.067 | 0.29 | <0.1 | <0.01 | 11.5 | <0.1 | 0.08 | 7 | <0.5 | <0.2 | |
| Core Reject Duplicates | | | | | | | | | | | | | | | | | | | |
| 582892 | Drill Core | 20 | 11 | 1.07 | 239 | 0.041 | 3 | 1.96 | 0.068 | 0.28 | 0.1 | <0.01 | 10.0 | 0.1 | 0.37 | 7 | <0.5 | <0.2 | |
| DUP 582892 | QC | 20 | 11 | 1.08 | 245 | 0.043 | 3 | 1.98 | 0.070 | 0.28 | <0.1 | <0.01 | 10.5 | 0.1 | 0.37 | 7 | <0.5 | <0.2 | |
| 582926 | Drill Core | 19 | 12 | 1.18 | 340 | 0.056 | 2 | 2.11 | 0.088 | 0.26 | <0.1 | <0.01 | 10.9 | <0.1 | 0.07 | 8 | <0.5 | <0.2 | |
| DUP 582926 | QC | 19 | 12 | 1.19 | 367 | 0.054 | 2 | 2.19 | 0.100 | 0.28 | <0.1 | <0.01 | 10.6 | 0.1 | 0.07 | 8 | <0.5 | <0.2 | |
| Reference Materials | | | | | | | | | | | | | | | | | | | |
| STD DS10 | Standard | 19 | 56 | 0.79 | 360 | 0.079 | 6 | 1.10 | 0.072 | 0.35 | 3.6 | 0.34 | 3.4 | 5.2 | 0.28 | 5 | 2.5 | 5.3 | |
| STD DS10 | Standard | 19 | 55 | 0.78 | 340 | 0.083 | 7 | 1.09 | 0.072 | 0.34 | 3.4 | 0.28 | 3.1 | 5.0 | 0.28 | 5 | 2.9 | 4.9 | |
| STD DS10 | Standard | 19 | 54 | 0.78 | 376 | 0.080 | 6 | 1.09 | 0.071 | 0.35 | 3.2 | 0.30 | 3.1 | 5.4 | 0.28 | 4 | 1.1 | 4.9 | |
| STD OXC129 | Standard | 12 | 50 | 1.53 | 48 | 0.379 | <1 | 1.55 | 0.585 | 0.36 | <0.1 | <0.01 | 0.9 | <0.1 | <0.05 | 5 | <0.5 | <0.2 | |
| STD OXC129 | Standard | 12 | 49 | 1.53 | 49 | 0.362 | 1 | 1.53 | 0.587 | 0.36 | <0.1 | <0.01 | 1.3 | <0.1 | <0.05 | 6 | <0.5 | <0.2 | |
| STD OXC129 | Standard | 12 | 48 | 1.53 | 49 | 0.364 | <1 | 1.50 | 0.584 | 0.35 | <0.1 | <0.01 | 1.2 | <0.1 | <0.05 | 5 | <0.5 | <0.2 | |
| STD OXD108 | Standard | | | | | | | | | | | | | | | | | | 0.425 |
| STD OXI121 | Standard | | | | | | | | | | | | | | | | | | 1.771 |
| STD OXN117 | Standard | | | | | | | | | | | | | | | | | | 7.745 |
| STD DS10 Expected | | 17.5 | 54.6 | 0.775 | 359 | 0.0817 | | 1.0259 | 0.067 | 0.338 | 3.32 | 0.3 | 2.8 | 5.1 | 0.29 | 4.3 | 2.3 | 5.01 | |
| STD OXC129 Expected | | 13 | 52 | 1.545 | 50 | 0.4 | 1 | 1.58 | 0.6 | 0.37 | | | 1.1 | | | 5.6 | | | |
| STD OXD108 Expected | | | | | | | | | | | | | | | | | | | 0.414 |
| STD OXN117 Expected | | | | | | | | | | | | | | | | | | | 7.679 |
| STD OXI121 Expected | | | | | | | | | | | | | | | | | | | 1.834 |
| BLK | Blank | <1 | <1 | <0.01 | <1 | <0.001 | <1 | <0.01 | <0.001 | <0.01 | <0.1 | <0.01 | <0.1 | <0.1 | <0.05 | <1 | <0.5 | <0.2 | |
| BLK | Blank | <1 | <1 | <0.01 | <1 | <0.001 | <1 | <0.01 | <0.001 | <0.01 | <0.1 | <0.01 | <0.1 | <0.1 | <0.05 | <1 | <0.5 | <0.2 | |
| BLK | Blank | <1 | <1 | <0.01 | <1 | <0.001 | <1 | <0.01 | <0.001 | <0.01 | <0.1 | <0.01 | <0.1 | <0.1 | <0.05 | <1 | <0.5 | <0.2 | |
| BLK | Blank | | | | | | | | | | | | | | | | | | <0.005 |

This report supersedes all previous preliminary and final reports with this file number dated prior to the date on this certificate. Signature indicates final approval; preliminary reports are unsigned and should be used for reference only.

BUREAU VERITAS
MINERAL LABORATORIES
Canada

www.bureauveritas.com/um

Bureau Veritas Commodities Canada Ltd.
9050 Shaughnessy St Vancouver BC V6P 6E5 CANADA
PHONE (604) 253-3158

**Client:** **Gorilla Minerals Corp.**
1177 West Hastings Street
Suite 2000
Vancouver BC V6E 2K3 CANADA

Project: WELS GOLD
Report Date: August 12, 2015



# QUALITY CONTROL REPORT WHI15000040.2

| | | WGHT | AQ202 | AQ202 | AQ202 | AQ202 | AQ202 | AQ202 | AQ202 | AQ202 | AQ202 | AQ202 | AQ202 | AQ202 | AQ202 | AQ202 | AQ202 | AQ202 | AQ202 | AQ202 | AQ202 |
|---|---|---|---|---|---|---|---|---|---|---|---|---|---|---|---|---|---|---|---|---|---|
| | | Wgt | Mo | Cu | Pb | Zn | Ag | Ni | Co | Mn | Fe | As | Au | Th | Sr | Cd | Sb | Bi | V | Ca | P |
| | | kg | ppm | ppm | ppm | ppm | ppm | ppm | ppm | ppm | % | ppm | ppb | ppm | ppm | ppm | ppm | ppm | ppm | % | % |
| | | 0.01 | 0.1 | 0.1 | 0.1 | 1 | 0.1 | 0.1 | 0.1 | 1 | 0.01 | 0.5 | 0.5 | 0.1 | 1 | 0.1 | 0.1 | 0.1 | 2 | 0.01 | 0.001 |
| BLK | Blank | | | | | | | | | | | | | | | | | | | | |
| Prep Wash | | | | | | | | | | | | | | | | | | | | | |
| ROCK-WHI | Prep Blank | | 0.4 | 3.9 | 2.4 | 37 | <0.1 | 0.7 | 3.4 | 501 | 1.75 | 1.6 | 0.5 | 2.1 | 27 | <0.1 | <0.1 | <0.1 | 23 | 0.62 | 0.036 |
| ROCK-WHI | Prep Blank | | 0.4 | 3.7 | 1.7 | 34 | <0.1 | 0.8 | 3.4 | 457 | 1.71 | 1.1 | 1.1 | 2.1 | 26 | <0.1 | <0.1 | <0.1 | 24 | 0.67 | 0.036 |

This report supersedes all previous preliminary and final reports with this file number dated prior to the date on this certificate. Signature indicates final approval; preliminary reports are unsigned and should be used for reference only.

BUREAU VERITAS
MINERAL LABORATORIES
Canada

www.bureauveritas.com/um

Bureau Veritas Commodities Canada Ltd.
9050 Shaughnessy St Vancouver BC V6P 6E5 CANADA
PHONE (604) 253-3158

**Client:** **Gorilla Minerals Corp.**
1177 West Hastings Street
Suite 2000
Vancouver BC V6E 2K3 CANADA

Project: WELS GOLD
Report Date: August 12, 2015



# QUALITY CONTROL REPORT WHI15000040.2

| | | AQ202 | AQ202 | AQ202 | AQ202 | AQ202 | AQ202 | AQ202 | AQ202 | AQ202 | AQ202 | AQ202 | AQ202 | AQ202 | AQ202 | AQ202 | AQ202 | AQ202 | FA430 |
|---|---|---|---|---|---|---|---|---|---|---|---|---|---|---|---|---|---|---|---|
| | | La | Cr | Mg | Ba | Ti | B | Al | Na | K | W | Hg | Sc | Tl | S | Ga | Se | Te | Au |
| | | ppm | ppm | % | ppm | % | ppm | % | % | % | ppm | ppm | ppm | ppm | % | ppm | ppm | ppm | ppm |
| | | 1 | 1 | 0.01 | 1 | 0.001 | 1 | 0.01 | 0.001 | 0.01 | 0.1 | 0.01 | 0.1 | 0.1 | 0.05 | 1 | 0.5 | 0.2 | 0.005 |
| BLK | Blank | | | | | | | | | | | | | | | | | | <0.005 |
| Prep Wash | | | | | | | | | | | | | | | | | | | |
| ROCK-WHI | Prep Blank | 7 | 2 | 0.45 | 55 | 0.073 | 1 | 1.02 | 0.106 | 0.10 | 0.1 | 0.01 | 3.1 | <0.1 | <0.05 | 4 | <0.5 | <0.2 | |
| ROCK-WHI | Prep Blank | 6 | 2 | 0.43 | 58 | 0.077 | <1 | 1.09 | 0.120 | 0.12 | <0.1 | <0.01 | 3.3 | <0.1 | <0.05 | 4 | <0.5 | <0.2 | |

This report supersedes all previous preliminary and final reports with this file number dated prior to the date on this certificate. Signature indicates final approval; preliminary reports are unsigned and should be used for reference only.

BUREAU VERITAS
MINERAL LABORATORIES
Canada

www.bureauveritas.com/um

Bureau Veritas Commodities Canada Ltd.
9050 Shaughnessy St Vancouver BC V6P 6E5 CANADA
PHONE (604) 253-3158

**Client:** **Gorilla Minerals Corp.**
1177 West Hastings Street
Suite 2000
Vancouver BC V6E 2K3 CANADA

Submitted By: Scott Sheldon
Receiving Lab: Canada-Whitehorse
Received: June 25, 2015
Report Date: July 14, 2015


# CERTIFICATE OF ANALYSIS WHI15000041.1

## CLIENT JOB INFORMATION

Project: WELS GOLD
Shipment ID: WG-15-01
P.O. Number
Number of Samples: 49

## SAMPLE DISPOSAL

RTRN-PLP Return
PICKUP-RJT Client to Pickup Rejects

Bureau Veritas does not accept responsibility for samples left at the laboratory after 90 days without prior written instructions for sample storage or return.

## SAMPLE PREPARATION AND ANALYTICAL PROCEDURES

| Procedure Code | Number of Samples | Code Description | Test Wgt (g) | Report Status | Lab |
|---|---|---|---|---|---|
| PRP70-250 | 45 | Crush, split and pulverize 250 g rock to 200 mesh | | | WHI |
| SPTRF | 12 | Split samples by riffle splitter | | | WHI |
| AQ202 | 49 | 1:1:1 Aqua Regia digestion ICP-MS analysis | 30 | Completed | VAN |

## ADDITIONAL COMMENTS

Invoice To: Gorilla Minerals Corp.
1177 West Hastings Street
Suite 2000
Vancouver BC V6E 2K3
CANADA

CC: Al Doherty

BRITISH COLUMBIA CERTIFIED ASSAYER
Marcus Lau
MARCUS LAU
Geochemical Laboratory Manager

This report supersedes all previous preliminary and final reports with this file number dated prior to the date on this certificate. Signature indicates final approval; preliminary reports are unsigned and should be used for reference only.
All results are considered the confidential property of the client. Bureau Veritas assumes the liabilities for actual cost of analysis only. Results apply to samples as submitted.
"*" asterisk indicates that an analytical result could not be provided due to unusually high levels of interference from other elements.

BUREAU VERITAS
MINERAL LABORATORIES
Canada

www.bureauveritas.com/um

Bureau Veritas Commodities Canada Ltd.

9050 Shaughnessy St Vancouver BC V6P 6E5 CANADA
PHONE (604) 253-3158

**Client:** **Gorilla Minerals Corp.**
1177 West Hastings Street
Suite 2000
Vancouver BC V6E 2K3 CANADA

Project: WELS GOLD
Report Date: July 14, 2015



# CERTIFICATE OF ANALYSIS WHI15000041.1

| | Method | WGHT | AQ202 | AQ202 | AQ202 | AQ202 | AQ202 | AQ202 | AQ202 | AQ202 | AQ202 | AQ202 | AQ202 | AQ202 | AQ202 | AQ202 | AQ202 | AQ202 | AQ202 | AQ202 | AQ202 |
|---|---|---|---|---|---|---|---|---|---|---|---|---|---|---|---|---|---|---|---|---|---|
| | Analyte | Wgt | Mo | Cu | Pb | Zn | Ag | Ni | Co | Mn | Fe | As | Au | Th | Sr | Cd | Sb | Bi | V | Ca | P |
| | Unit | kg | ppm | ppm | ppm | ppm | ppm | ppm | ppm | ppm | % | ppm | ppb | ppm | ppm | ppm | ppm | ppm | ppm | % | % |
| | MDL | 0.01 | 0.1 | 0.1 | 0.1 | 1 | 0.1 | 0.1 | 0.1 | 1 | 0.01 | 0.5 | 0.5 | 0.1 | 1 | 0.1 | 0.1 | 0.1 | 2 | 0.01 | 0.001 |
| 582940 | Rock Pulp | 0.10 | 7.9 | 215.9 | 373.3 | 692 | 6.4 | 56.2 | 14.7 | 765 | 4.56 | 2358.9 | 1093.3 | 1.5 | 64 | 4.4 | 62.5 | 2.5 | 51 | 1.65 | 0.055 |
| 582941 | Drill Core | 3.29 | 0.6 | 24.1 | 6.7 | 62 | 0.5 | 60.0 | 16.4 | 741 | 3.72 | 661.6 | 140.9 | 5.2 | 71 | 0.2 | 9.1 | <0.1 | 62 | 3.09 | 0.094 |
| 582942 | Drill Core | 4.83 | 0.8 | 5.6 | 5.2 | 62 | <0.1 | 3.7 | 9.5 | 723 | 3.59 | 246.9 | 33.4 | 6.0 | 34 | 0.3 | 3.8 | <0.1 | 35 | 2.69 | 0.058 |
| 582943 | Drill Core | 3.53 | 0.7 | 6.0 | 6.6 | 50 | 0.2 | 3.8 | 9.5 | 937 | 3.51 | 336.7 | 41.5 | 6.8 | 26 | <0.1 | 5.5 | <0.1 | 19 | 2.78 | 0.062 |
| 582944 | Drill Core | 3.09 | 1.1 | 5.6 | 7.0 | 46 | 0.2 | 3.1 | 10.6 | 774 | 4.46 | 213.0 | 46.2 | 6.7 | 25 | <0.1 | 6.4 | <0.1 | 19 | 2.25 | 0.059 |
| 582945 | Drill Core | 4.31 | 1.0 | 5.8 | 6.8 | 45 | <0.1 | 2.7 | 9.8 | 773 | 3.53 | 120.0 | 49.2 | 6.5 | 103 | <0.1 | 5.1 | 0.1 | 18 | 3.26 | 0.057 |
| 582946 | Drill Core | 3.97 | 1.5 | 10.8 | 7.1 | 49 | 0.5 | 3.8 | 9.9 | 792 | 3.88 | 3266.5 | 495.6 | 6.0 | 60 | <0.1 | 10.7 | <0.1 | 29 | 1.65 | 0.057 |
| 582947 | Drill Core | 3.67 | 1.0 | 5.6 | 6.2 | 47 | 0.1 | 3.8 | 10.1 | 972 | 3.84 | 999.8 | 191.2 | 6.1 | 85 | <0.1 | 6.5 | <0.1 | 22 | 2.89 | 0.060 |
| 582948 | Drill Core | 4.60 | 1.2 | 8.1 | 6.2 | 50 | 0.6 | 2.7 | 8.8 | 951 | 3.74 | 1607.3 | 384.2 | 6.4 | 101 | 0.1 | 8.6 | <0.1 | 23 | 2.90 | 0.057 |
| 582949 | Drill Core | 4.91 | 0.6 | 6.7 | 5.2 | 48 | 0.3 | 2.8 | 9.4 | 951 | 3.70 | 1193.9 | 292.4 | 6.6 | 105 | 0.1 | 7.5 | <0.1 | 39 | 2.95 | 0.055 |
| 582950 DUP 582949 | Drill Core | | 0.6 | 6.7 | 5.2 | 47 | 0.3 | 2.6 | 9.2 | 945 | 3.69 | 1134.8 | 256.2 | 6.8 | 106 | <0.1 | 7.3 | <0.1 | 39 | 2.91 | 0.056 |
| 582951 | Drill Core | 5.33 | 1.4 | 4.7 | 4.9 | 48 | 0.1 | 3.0 | 10.7 | 903 | 3.73 | 322.2 | 99.3 | 6.9 | 104 | 0.1 | 6.8 | <0.1 | 39 | 3.01 | 0.057 |
| 582952 | Drill Core | 4.00 | 0.7 | 10.8 | 2.8 | 38 | <0.1 | 2.9 | 9.3 | 678 | 3.51 | 50.3 | 83.3 | 7.4 | 84 | <0.1 | 1.6 | 0.3 | 72 | 1.91 | 0.056 |
| 582953 | Drill Core | 4.49 | 0.6 | 4.9 | 2.7 | 41 | <0.1 | 3.1 | 9.0 | 743 | 3.74 | 49.1 | 27.7 | 7.5 | 78 | <0.1 | 1.1 | 0.1 | 81 | 1.87 | 0.058 |
| 582954 | Drill Core | 5.06 | 0.9 | 4.5 | 2.6 | 40 | <0.1 | 3.1 | 8.9 | 801 | 3.84 | 43.9 | 50.4 | 6.6 | 88 | <0.1 | 0.6 | 0.1 | 92 | 2.02 | 0.059 |
| 582955 | Drill Core | 5.02 | 0.6 | 3.6 | 3.1 | 40 | <0.1 | 2.5 | 7.6 | 818 | 3.87 | 28.2 | 35.1 | 6.5 | 71 | <0.1 | 0.5 | 0.2 | 91 | 2.19 | 0.059 |
| 582956 | Drill Core | 5.86 | 0.9 | 3.6 | 2.8 | 40 | <0.1 | 2.9 | 8.4 | 809 | 3.88 | 43.4 | 33.9 | 6.7 | 77 | <0.1 | 0.4 | <0.1 | 95 | 1.91 | 0.059 |
| 582957 | Drill Core | 4.97 | 0.7 | 3.2 | 3.2 | 41 | <0.1 | 3.0 | 7.8 | 846 | 3.81 | 66.6 | 19.8 | 6.3 | 94 | 0.1 | 1.8 | <0.1 | 81 | 2.53 | 0.057 |
| 582958 | Drill Core | 4.54 | 1.1 | 2.6 | 3.3 | 46 | <0.1 | 3.1 | 7.0 | 848 | 4.01 | 70.5 | 28.8 | 6.9 | 94 | <0.1 | 4.9 | <0.1 | 87 | 2.40 | 0.063 |
| 582959 | Drill Core | 4.91 | 0.8 | 2.1 | 4.5 | 40 | <0.1 | 2.5 | 8.6 | 799 | 3.76 | 497.4 | 136.4 | 6.3 | 77 | <0.1 | 14.0 | <0.1 | 60 | 2.75 | 0.058 |
| 582960 | Rock Pulp | 0.10 | 8.2 | 198.8 | 402.0 | 697 | 6.3 | 54.3 | 13.3 | 749 | 4.72 | 2305.4 | 1211.5 | 1.6 | 74 | 4.6 | 72.9 | 2.9 | 52 | 1.70 | 0.062 |
| 582961 | Drill Core | 6.89 | 0.6 | 3.3 | 3.2 | 43 | <0.1 | 2.9 | 8.6 | 836 | 3.94 | 48.0 | 41.2 | 6.5 | 93 | <0.1 | 1.6 | <0.1 | 86 | 2.13 | 0.058 |
| 582962 | Drill Core | 4.72 | 0.5 | 2.9 | 3.2 | 42 | <0.1 | 2.8 | 8.4 | 875 | 3.93 | 162.2 | 100.6 | 6.3 | 88 | <0.1 | 2.4 | <0.1 | 89 | 2.43 | 0.060 |
| 582963 | Drill Core | 4.68 | 1.0 | 2.7 | 4.1 | 44 | <0.1 | 2.6 | 8.8 | 839 | 3.78 | 119.3 | 108.4 | 6.2 | 88 | <0.1 | 2.2 | <0.1 | 69 | 2.67 | 0.055 |
| 582964 | Drill Core | 4.55 | 0.8 | 3.7 | 8.3 | 49 | <0.1 | 3.2 | 9.7 | 866 | 3.92 | 53.5 | 42.0 | 6.8 | 99 | <0.1 | 2.1 | 0.1 | 87 | 2.45 | 0.058 |
| 582965 | Drill Core | 5.79 | 1.3 | 3.0 | 3.3 | 45 | <0.1 | 2.8 | 9.1 | 822 | 3.85 | 55.3 | 41.4 | 6.7 | 66 | <0.1 | 1.4 | <0.1 | 92 | 2.02 | 0.058 |
| 582966 | Drill Core | 5.39 | 0.7 | 2.7 | 3.4 | 42 | <0.1 | 2.8 | 8.4 | 911 | 3.81 | 38.0 | 80.7 | 6.4 | 87 | <0.1 | 1.1 | <0.1 | 84 | 3.01 | 0.058 |
| 582967 | Drill Core | 5.42 | 0.6 | 2.6 | 3.1 | 44 | <0.1 | 3.1 | 9.3 | 841 | 3.86 | 48.5 | 39.8 | 6.3 | 72 | <0.1 | 0.9 | <0.1 | 90 | 2.13 | 0.053 |
| 582968 | Drill Core | 3.91 | 0.5 | 2.5 | 3.2 | 45 | <0.1 | 3.0 | 8.9 | 881 | 3.87 | 38.1 | 56.0 | 6.4 | 70 | <0.1 | 1.2 | <0.1 | 90 | 2.19 | 0.055 |
| 582969 | Drill Core | 4.98 | 0.8 | 2.9 | 11.5 | 49 | 0.2 | 2.7 | 9.0 | 866 | 3.96 | 421.7 | 368.2 | 6.3 | 79 | 0.1 | 4.8 | <0.1 | 87 | 2.26 | 0.058 |

This report supersedes all previous preliminary and final reports with this file number dated prior to the date on this certificate. Signature indicates final approval; preliminary reports are unsigned and should be used for reference only.

BUREAU VERITAS
MINERAL LABORATORIES
Canada

www.bureauveritas.com/um

Bureau Veritas Commodities Canada Ltd.

9050 Shaughnessy St Vancouver BC V6P 6E5 CANADA
PHONE (604) 253-3158

**Client:** **Gorilla Minerals Corp.**
1177 West Hastings Street
Suite 2000
Vancouver BC V6E 2K3 CANADA

Project: WELS GOLD
Report Date: July 14, 2015



# CERTIFICATE OF ANALYSIS WHI15000041.1

| | Method | AQ202 | AQ202 | AQ202 | AQ202 | AQ202 | AQ202 | AQ202 | AQ202 | AQ202 | AQ202 | AQ202 | AQ202 | AQ202 | AQ202 | AQ202 | AQ202 | AQ202 |
|---|---|---|---|---|---|---|---|---|---|---|---|---|---|---|---|---|---|---|
| | Analyte | La | Cr | Mg | Ba | Ti | B | Al | Na | K | W | Hg | Sc | Tl | S | Ga | Se | Te |
| | Unit | ppm | ppm | % | ppm | % | ppm | % | % | % | ppm | ppm | ppm | ppm | % | ppm | ppm | ppm |
| | MDL | 1 | 1 | 0.01 | 1 | 0.001 | 1 | 0.01 | 0.001 | 0.01 | 0.1 | 0.01 | 0.1 | 0.1 | 0.05 | 1 | 0.5 | 0.2 |
| 582940 | Rock Pulp | 8 | 61 | 0.95 | 105 | 0.056 | 4 | 1.19 | 0.072 | 0.16 | 2.5 | 0.87 | 5.6 | 0.2 | 1.28 | 4 | 0.8 | 0.6 |
| 582941 | Drill Core | 17 | 46 | 1.27 | 324 | 0.036 | 3 | 1.10 | 0.031 | 0.38 | 0.4 | 0.02 | 10.2 | 0.1 | 0.07 | 3 | <0.5 | <0.2 |
| 582942 | Drill Core | 20 | 5 | 0.34 | 210 | 0.002 | 3 | 0.96 | 0.032 | 0.22 | 0.2 | <0.01 | 10.3 | 0.1 | 0.05 | 3 | <0.5 | <0.2 |
| 582943 | Drill Core | 21 | 3 | 0.13 | 225 | <0.001 | 3 | 0.73 | 0.011 | 0.23 | 0.9 | <0.01 | 10.7 | <0.1 | <0.05 | 1 | <0.5 | <0.2 |
| 582944 | Drill Core | 20 | 3 | 0.15 | 262 | <0.001 | 3 | 0.79 | 0.013 | 0.24 | 0.6 | 0.01 | 9.6 | <0.1 | <0.05 | 1 | <0.5 | <0.2 |
| 582945 | Drill Core | 19 | 2 | 0.44 | 158 | <0.001 | 3 | 0.48 | 0.014 | 0.20 | 0.3 | 0.01 | 10.5 | <0.1 | 0.17 | <1 | <0.5 | <0.2 |
| 582946 | Drill Core | 17 | 4 | 0.40 | 260 | 0.001 | 3 | 0.70 | 0.036 | 0.24 | 1.7 | 0.01 | 10.7 | 0.1 | 0.16 | 2 | <0.5 | <0.2 |
| 582947 | Drill Core | 20 | 3 | 0.50 | 255 | <0.001 | 4 | 0.44 | 0.022 | 0.21 | 1.1 | 0.01 | 10.3 | <0.1 | 0.09 | 1 | <0.5 | <0.2 |
| 582948 | Drill Core | 17 | 3 | 0.51 | 222 | <0.001 | 4 | 0.58 | 0.021 | 0.24 | 2.3 | <0.01 | 10.5 | <0.1 | 0.22 | 1 | <0.5 | <0.2 |
| 582949 | Drill Core | 18 | 5 | 0.78 | 157 | 0.003 | 2 | 0.90 | 0.029 | 0.20 | 0.4 | <0.01 | 10.7 | <0.1 | 0.10 | 3 | <0.5 | <0.2 |
| 582950 DUP 582949 | Drill Core | 18 | 5 | 0.78 | 163 | 0.003 | <1 | 0.90 | 0.028 | 0.19 | 0.4 | <0.01 | 11.2 | <0.1 | 0.10 | 3 | <0.5 | <0.2 |
| 582951 | Drill Core | 20 | 6 | 0.77 | 174 | 0.004 | 3 | 1.00 | 0.033 | 0.25 | 0.5 | <0.01 | 10.9 | <0.1 | 0.05 | 3 | <0.5 | <0.2 |
| 582952 | Drill Core | 17 | 11 | 0.95 | 273 | 0.103 | 1 | 2.06 | 0.126 | 0.26 | >100 | <0.01 | 9.8 | <0.1 | 0.23 | 7 | <0.5 | <0.2 |
| 582953 | Drill Core | 19 | 12 | 1.11 | 391 | 0.140 | 2 | 2.20 | 0.115 | 0.39 | 17.7 | <0.01 | 10.6 | 0.1 | 0.09 | 7 | <0.5 | <0.2 |
| 582954 | Drill Core | 19 | 11 | 1.14 | 459 | 0.138 | 3 | 2.44 | 0.148 | 0.45 | 1.3 | <0.01 | 11.3 | 0.2 | 0.10 | 8 | <0.5 | <0.2 |
| 582955 | Drill Core | 19 | 11 | 1.15 | 320 | 0.079 | 2 | 2.13 | 0.092 | 0.30 | 0.9 | <0.01 | 11.3 | <0.1 | 0.07 | 8 | <0.5 | <0.2 |
| 582956 | Drill Core | 19 | 12 | 1.15 | 476 | 0.144 | 3 | 2.46 | 0.152 | 0.47 | 1.4 | <0.01 | 11.8 | 0.2 | 0.08 | 8 | <0.5 | <0.2 |
| 582957 | Drill Core | 19 | 10 | 1.07 | 322 | 0.069 | 3 | 2.08 | 0.088 | 0.32 | 0.6 | <0.01 | 11.5 | 0.1 | 0.06 | 7 | <0.5 | <0.2 |
| 582958 | Drill Core | 20 | 11 | 1.12 | 330 | 0.069 | 2 | 2.18 | 0.100 | 0.33 | 1.2 | <0.01 | 11.9 | 0.1 | 0.06 | 7 | <0.5 | <0.2 |
| 582959 | Drill Core | 20 | 8 | 0.81 | 163 | 0.007 | 3 | 1.62 | 0.032 | 0.20 | 1.0 | <0.01 | 10.9 | <0.1 | <0.05 | 5 | <0.5 | <0.2 |
| 582960 | Rock Pulp | 9 | 60 | 0.98 | 328 | 0.065 | 6 | 1.23 | 0.071 | 0.17 | 3.0 | 0.87 | 5.7 | 0.3 | 1.29 | 5 | 0.6 | 0.3 |
| 582961 | Drill Core | 20 | 11 | 1.15 | 427 | 0.074 | 5 | 2.21 | 0.103 | 0.35 | 0.5 | <0.01 | 12.1 | 0.1 | 0.07 | 7 | <0.5 | <0.2 |
| 582962 | Drill Core | 20 | 11 | 1.17 | 382 | 0.044 | 3 | 2.18 | 0.073 | 0.24 | <0.1 | <0.01 | 10.7 | <0.1 | 0.06 | 7 | <0.5 | <0.2 |
| 582963 | Drill Core | 19 | 9 | 1.01 | 223 | 0.010 | 3 | 1.86 | 0.044 | 0.19 | 0.1 | <0.01 | 10.2 | <0.1 | 0.07 | 7 | <0.5 | <0.2 |
| 582964 | Drill Core | 20 | 11 | 1.16 | 352 | 0.100 | 2 | 2.16 | 0.076 | 0.28 | 0.5 | <0.01 | 11.0 | 0.1 | <0.05 | 8 | <0.5 | <0.2 |
| 582965 | Drill Core | 20 | 12 | 1.16 | 389 | 0.114 | 2 | 2.12 | 0.085 | 0.26 | 1.3 | <0.01 | 10.9 | <0.1 | <0.05 | 8 | <0.5 | <0.2 |
| 582966 | Drill Core | 21 | 11 | 1.10 | 245 | 0.027 | 3 | 2.00 | 0.057 | 0.16 | 0.3 | <0.01 | 10.2 | <0.1 | <0.05 | 8 | <0.5 | <0.2 |
| 582967 | Drill Core | 20 | 12 | 1.15 | 337 | 0.052 | 2 | 2.22 | 0.090 | 0.25 | 0.2 | <0.01 | 11.0 | <0.1 | <0.05 | 8 | <0.5 | <0.2 |
| 582968 | Drill Core | 20 | 11 | 1.17 | 297 | 0.038 | 1 | 2.11 | 0.066 | 0.18 | 0.1 | <0.01 | 10.9 | <0.1 | <0.05 | 8 | <0.5 | <0.2 |
| 582969 | Drill Core | 20 | 11 | 1.10 | 352 | 0.064 | 3 | 2.24 | 0.103 | 0.36 | 10.8 | <0.01 | 11.8 | 0.1 | <0.05 | 8 | <0.5 | <0.2 |

This report supersedes all previous preliminary and final reports with this file number dated prior to the date on this certificate. Signature indicates final approval; preliminary reports are unsigned and should be used for reference only.

BUREAU VERITAS
MINERAL LABORATORIES
Canada

www.bureauveritas.com/um

Bureau Veritas Commodities Canada Ltd.

9050 Shaughnessy St Vancouver BC V6P 6E5 CANADA
PHONE (604) 253-3158

**Client:** **Gorilla Minerals Corp.**
1177 West Hastings Street
Suite 2000
Vancouver BC V6E 2K3 CANADA

Project: WELS GOLD
Report Date: July 14, 2015



# CERTIFICATE OF ANALYSIS WHI15000041.1

| | Method | WGHT | AQ202 | AQ202 | AQ202 | AQ202 | AQ202 | AQ202 | AQ202 | AQ202 | AQ202 | AQ202 | AQ202 | AQ202 | AQ202 | AQ202 | AQ202 | AQ202 | AQ202 | AQ202 | AQ202 |
|---|---|---|---|---|---|---|---|---|---|---|---|---|---|---|---|---|---|---|---|---|---|
| | Analyte | Wgt | Mo | Cu | Pb | Zn | Ag | Ni | Co | Mn | Fe | As | Au | Th | Sr | Cd | Sb | Bi | V | Ca | P |
| | Unit | kg | ppm | ppm | ppm | ppm | ppm | ppm | ppm | ppm | % | ppm | ppb | ppm | ppm | ppm | ppm | ppm | ppm | % | % |
| | MDL | 0.01 | 0.1 | 0.1 | 0.1 | 1 | 0.1 | 0.1 | 0.1 | 1 | 0.01 | 0.5 | 0.5 | 0.1 | 1 | 0.1 | 0.1 | 0.1 | 2 | 0.01 | 0.001 |
| 582970 DUP 582969 | Drill Core | | 0.7 | 2.7 | 6.5 | 47 | 0.1 | 3.0 | 8.7 | 859 | 3.92 | 311.7 | 247.6 | 6.1 | 73 | <0.1 | 3.8 | <0.1 | 88 | 2.16 | 0.059 |
| 582971 | Drill Core | 5.03 | 0.9 | 2.7 | 4.7 | 49 | 0.1 | 2.7 | 8.3 | 836 | 3.81 | 390.4 | 168.0 | 6.2 | 79 | 0.1 | 6.4 | <0.1 | 75 | 2.53 | 0.052 |
| 582972 | Drill Core | 5.35 | 1.1 | 2.5 | 4.7 | 43 | <0.1 | 3.2 | 7.6 | 942 | 3.48 | 44.8 | 34.6 | 6.4 | 119 | <0.1 | 2.6 | <0.1 | 61 | 3.86 | 0.056 |
| 582973 | Drill Core | 4.91 | 0.3 | 2.2 | 4.7 | 42 | <0.1 | 2.8 | 7.0 | 807 | 3.58 | 73.0 | 26.3 | 6.3 | 92 | <0.1 | 4.6 | <0.1 | 61 | 3.20 | 0.054 |
| 582974 | Drill Core | 4.14 | 0.9 | 2.8 | 3.1 | 41 | <0.1 | 2.4 | 7.1 | 907 | 3.84 | 26.0 | 27.6 | 6.7 | 84 | <0.1 | 1.7 | <0.1 | 87 | 2.82 | 0.056 |
| 582975 | Drill Core | 4.79 | 0.3 | 2.8 | 4.5 | 43 | <0.1 | 2.7 | 7.4 | 822 | 3.85 | 58.8 | 30.1 | 6.6 | 53 | <0.1 | 1.7 | <0.1 | 88 | 2.31 | 0.055 |
| 582976 | Drill Core | 4.71 | 0.7 | 2.9 | 3.5 | 44 | <0.1 | 2.8 | 8.8 | 822 | 3.86 | 60.5 | 28.4 | 6.8 | 58 | <0.1 | 3.0 | <0.1 | 91 | 1.98 | 0.056 |
| 582977 | Drill Core | 4.17 | 0.5 | 2.9 | 3.1 | 43 | <0.1 | 2.7 | 8.2 | 810 | 3.83 | 55.6 | 26.4 | 7.0 | 56 | <0.1 | 3.8 | <0.1 | 91 | 1.81 | 0.053 |
| 582978 | Drill Core | 5.19 | 0.9 | 3.6 | 6.0 | 44 | <0.1 | 2.7 | 8.9 | 846 | 3.98 | 75.2 | 49.9 | 6.8 | 87 | <0.1 | 45.5 | <0.1 | 56 | 2.95 | 0.055 |
| 582979 | Drill Core | 4.28 | 0.8 | 3.6 | 3.1 | 44 | <0.1 | 2.6 | 9.2 | 863 | 3.80 | 40.6 | 31.6 | 6.9 | 85 | <0.1 | 5.2 | <0.1 | 79 | 2.33 | 0.054 |
| 582980 | Rock | 0.50 | 0.4 | 16.6 | 1.1 | 31 | <0.1 | 0.6 | 3.4 | 500 | 1.74 | 0.7 | 0.5 | 1.9 | 26 | <0.1 | 0.2 | <0.1 | 26 | 0.57 | 0.038 |
| 582981 | Drill Core | 4.29 | 1.2 | 4.2 | 3.4 | 46 | <0.1 | 3.0 | 9.1 | 873 | 3.85 | 29.8 | 65.5 | 6.7 | 103 | <0.1 | 1.6 | <0.1 | 82 | 2.22 | 0.056 |
| 582982 | Drill Core | 4.44 | 1.1 | 3.5 | 4.9 | 47 | <0.1 | 2.7 | 8.7 | 830 | 3.90 | 38.1 | 33.6 | 6.0 | 130 | <0.1 | 4.9 | <0.1 | 53 | 2.63 | 0.055 |
| 582983 | Drill Core | 7.54 | 1.4 | 4.5 | 3.1 | 45 | <0.1 | 2.8 | 8.5 | 839 | 3.87 | 24.4 | 12.0 | 6.5 | 94 | <0.1 | 1.4 | <0.1 | 83 | 2.19 | 0.058 |
| 582984 | Drill Core | 3.81 | 1.4 | 3.9 | 3.2 | 47 | <0.1 | 2.9 | 9.1 | 813 | 3.85 | 31.3 | 18.0 | 6.9 | 102 | 0.1 | 3.4 | <0.1 | 79 | 2.04 | 0.054 |
| 582985 | Drill Core | 3.78 | 1.2 | 3.8 | 4.8 | 41 | <0.1 | 2.3 | 9.2 | 879 | 3.60 | 307.6 | 61.4 | 6.2 | 150 | 0.1 | 5.0 | <0.1 | 51 | 3.18 | 0.049 |
| 582986 | Drill Core | 4.81 | 0.8 | 4.3 | 3.6 | 48 | <0.1 | 3.0 | 9.0 | 810 | 3.87 | 408.9 | 49.2 | 6.9 | 93 | <0.1 | 5.0 | <0.1 | 76 | 1.90 | 0.055 |
| 582987 | Drill Core | 3.66 | 0.7 | 5.2 | 5.9 | 58 | 0.2 | 2.9 | 8.8 | 785 | 3.80 | 1073.3 | 195.6 | 6.6 | 140 | 0.2 | 7.8 | <0.1 | 60 | 2.45 | 0.057 |
| 582988 | Drill Core | 0.55 | 0.9 | 7.2 | 6.9 | 26 | 0.7 | 3.4 | 7.7 | 900 | 3.50 | 5350.2 | 703.8 | 4.5 | 206 | 0.2 | 14.0 | <0.1 | 8 | 3.80 | 0.053 |

This report supersedes all previous preliminary and final reports with this file number dated prior to the date on this certificate. Signature indicates final approval; preliminary reports are unsigned and should be used for reference only.

BUREAU VERITAS
MINERAL LABORATORIES
Canada

www.bureauveritas.com/um

Bureau Veritas Commodities Canada Ltd.

9050 Shaughnessy St Vancouver BC V6P 6E5 CANADA
PHONE (604) 253-3158

**Client:** **Gorilla Minerals Corp.**
1177 West Hastings Street
Suite 2000
Vancouver BC V6E 2K3 CANADA

Project: WELS GOLD
Report Date: July 14, 2015



# CERTIFICATE OF ANALYSIS WHI15000041.1

| | Method | AQ202 | AQ202 | AQ202 | AQ202 | AQ202 | AQ202 | AQ202 | AQ202 | AQ202 | AQ202 | AQ202 | AQ202 | AQ202 | AQ202 | AQ202 | AQ202 | AQ202 |
|---|---|---|---|---|---|---|---|---|---|---|---|---|---|---|---|---|---|---|
| | Analyte | La | Cr | Mg | Ba | Ti | B | Al | Na | K | W | Hg | Sc | Tl | S | Ga | Se | Te |
| | Unit | ppm | ppm | % | ppm | % | ppm | % | % | % | ppm | ppm | ppm | ppm | % | ppm | ppm | ppm |
| | MDL | 1 | 1 | 0.01 | 1 | 0.001 | 1 | 0.01 | 0.001 | 0.01 | 0.1 | 0.01 | 0.1 | 0.1 | 0.05 | 1 | 0.5 | 0.2 |
| 582970 DUP 582969 | Drill Core | 20 | 11 | 1.12 | 350 | 0.070 | 1 | 2.20 | 0.091 | 0.35 | 5.7 | <0.01 | 11.3 | 0.1 | <0.05 | 8 | <0.5 | <0.2 |
| 582971 | Drill Core | 20 | 10 | 1.01 | 183 | 0.013 | 5 | 2.03 | 0.054 | 0.21 | 0.3 | <0.01 | 10.5 | <0.1 | <0.05 | 7 | <0.5 | <0.2 |
| 582972 | Drill Core | 21 | 9 | 0.86 | 123 | 0.004 | 3 | 1.68 | 0.026 | 0.16 | <0.1 | <0.01 | 9.4 | <0.1 | <0.05 | 6 | <0.5 | <0.2 |
| 582973 | Drill Core | 21 | 8 | 0.87 | 260 | 0.005 | 4 | 1.86 | 0.027 | 0.21 | 0.2 | <0.01 | 8.7 | <0.1 | <0.05 | 6 | <0.5 | <0.2 |
| 582974 | Drill Core | 20 | 11 | 1.12 | 361 | 0.091 | 3 | 2.15 | 0.087 | 0.31 | 0.2 | <0.01 | 10.6 | 0.1 | <0.05 | 8 | <0.5 | <0.2 |
| 582975 | Drill Core | 20 | 11 | 1.11 | 226 | 0.037 | 1 | 2.11 | 0.048 | 0.19 | 0.2 | 0.01 | 10.0 | <0.1 | <0.05 | 8 | <0.5 | <0.2 |
| 582976 | Drill Core | 19 | 12 | 1.15 | 323 | 0.102 | 2 | 2.25 | 0.086 | 0.27 | 0.6 | <0.01 | 10.2 | <0.1 | <0.05 | 8 | <0.5 | <0.2 |
| 582977 | Drill Core | 19 | 12 | 1.17 | 431 | 0.122 | 2 | 2.24 | 0.083 | 0.33 | 0.7 | <0.01 | 9.8 | 0.1 | <0.05 | 8 | <0.5 | <0.2 |
| 582978 | Drill Core | 21 | 8 | 0.89 | 206 | 0.016 | 3 | 1.83 | 0.037 | 0.27 | 0.2 | <0.01 | 9.2 | 0.1 | <0.05 | 6 | <0.5 | <0.2 |
| 582979 | Drill Core | 20 | 10 | 1.06 | 368 | 0.080 | 2 | 2.17 | 0.091 | 0.36 | 1.4 | <0.01 | 10.8 | 0.1 | 0.05 | 8 | <0.5 | <0.2 |
| 582980 | Rock | 6 | 2 | 0.48 | 57 | 0.071 | <1 | 1.04 | 0.115 | 0.11 | 0.1 | <0.01 | 3.5 | <0.1 | <0.05 | 4 | <0.5 | <0.2 |
| 582981 | Drill Core | 20 | 11 | 1.12 | 529 | 0.072 | 2 | 2.04 | 0.105 | 0.33 | 0.9 | <0.01 | 11.2 | 0.1 | 0.06 | 7 | <0.5 | <0.2 |
| 582982 | Drill Core | 18 | 7 | 1.02 | 340 | 0.011 | 7 | 1.50 | 0.052 | 0.26 | 0.3 | 0.02 | 10.3 | 0.1 | 0.21 | 5 | <0.5 | <0.2 |
| 582983 | Drill Core | 20 | 11 | 1.17 | 458 | 0.116 | 2 | 2.27 | 0.122 | 0.43 | 4.3 | 0.02 | 10.6 | 0.2 | 0.07 | 8 | <0.5 | <0.2 |
| 582984 | Drill Core | 21 | 11 | 1.17 | 478 | 0.076 | <1 | 2.40 | 0.108 | 0.39 | 0.2 | <0.01 | 11.2 | 0.1 | <0.05 | 8 | <0.5 | <0.2 |
| 582985 | Drill Core | 19 | 7 | 1.08 | 256 | 0.023 | 3 | 1.64 | 0.037 | 0.25 | 0.2 | <0.01 | 9.4 | <0.1 | 0.08 | 6 | <0.5 | <0.2 |
| 582986 | Drill Core | 19 | 11 | 1.10 | 575 | 0.069 | 1 | 2.30 | 0.076 | 0.39 | 0.2 | <0.01 | 11.0 | <0.1 | <0.05 | 8 | <0.5 | <0.2 |
| 582987 | Drill Core | 19 | 8 | 1.03 | 345 | 0.024 | 2 | 2.03 | 0.032 | 0.25 | 0.4 | 0.02 | 9.9 | 0.1 | 0.11 | 7 | <0.5 | <0.2 |
| 582988 | Drill Core | 8 | 2 | 1.16 | 126 | <0.001 | 9 | 0.47 | 0.009 | 0.32 | 1.8 | 0.02 | 7.8 | 0.1 | 1.38 | <1 | <0.5 | <0.2 |

This report supersedes all previous preliminary and final reports with this file number dated prior to the date on this certificate. Signature indicates final approval; preliminary reports are unsigned and should be used for reference only.

BUREAU VERITAS
MINERAL LABORATORIES
Canada

www.bureauveritas.com/um

Bureau Veritas Commodities Canada Ltd.
9050 Shaughnessy St Vancouver BC V6P 6E5 CANADA
PHONE (604) 253-3158

**Client:** **Gorilla Minerals Corp.**
1177 West Hastings Street
Suite 2000
Vancouver BC V6E 2K3 CANADA

Project: WELS GOLD
Report Date: July 14, 2015



# QUALITY CONTROL REPORT WHI15000041.1

| | Method | WGHT | AQ202 | AQ202 | AQ202 | AQ202 | AQ202 | AQ202 | AQ202 | AQ202 | AQ202 | AQ202 | AQ202 | AQ202 | AQ202 | AQ202 | AQ202 | AQ202 | AQ202 | AQ202 | AQ202 |
|---|---|---|---|---|---|---|---|---|---|---|---|---|---|---|---|---|---|---|---|---|---|
| | Analyte | Wgt | Mo | Cu | Pb | Zn | Ag | Ni | Co | Mn | Fe | As | Au | Th | Sr | Cd | Sb | Bi | V | Ca | P |
| | Unit | kg | ppm | ppm | ppm | ppm | ppm | ppm | ppm | ppm | % | ppm | ppb | ppm | ppm | ppm | ppm | ppm | ppm | % | % |
| | MDL | 0.01 | 0.1 | 0.1 | 0.1 | 1 | 0.1 | 0.1 | 0.1 | 1 | 0.01 | 0.5 | 0.5 | 0.1 | 1 | 0.1 | 0.1 | 0.1 | 2 | 0.01 | 0.001 |
| Pulp Duplicates | | | | | | | | | | | | | | | | | | | | | |
| 582959 | Drill Core | 4.91 | 0.8 | 2.1 | 4.5 | 40 | <0.1 | 2.5 | 8.6 | 799 | 3.76 | 497.4 | 136.4 | 6.3 | 77 | <0.1 | 14.0 | <0.1 | 60 | 2.75 | 0.058 |
| REP 582959 | QC | | 0.7 | 2.3 | 4.4 | 41 | <0.1 | 2.3 | 8.3 | 797 | 3.76 | 501.9 | 133.2 | 6.3 | 78 | <0.1 | 13.4 | <0.1 | 60 | 2.75 | 0.057 |
| Core Reject Duplicates | | | | | | | | | | | | | | | | | | | | | |
| 582974 | Drill Core | 4.14 | 0.9 | 2.8 | 3.1 | 41 | <0.1 | 2.4 | 7.1 | 907 | 3.84 | 26.0 | 27.6 | 6.7 | 84 | <0.1 | 1.7 | <0.1 | 87 | 2.82 | 0.056 |
| DUP 582974 | QC | | 0.9 | 3.0 | 3.0 | 42 | <0.1 | 3.1 | 7.3 | 911 | 3.91 | 28.7 | 15.6 | 6.7 | 87 | <0.1 | 1.6 | <0.1 | 88 | 2.89 | 0.056 |
| Reference Materials | | | | | | | | | | | | | | | | | | | | | |
| STD DS10 | Standard | | 14.3 | 150.5 | 151.5 | 380 | 2.1 | 73.9 | 12.8 | 898 | 2.79 | 46.7 | 109.0 | 7.5 | 73 | 2.4 | 9.1 | 13.3 | 47 | 1.11 | 0.077 |
| STD DS10 | Standard | | 14.9 | 146.8 | 152.0 | 368 | 1.9 | 73.6 | 12.2 | 903 | 2.76 | 46.0 | 113.4 | 7.5 | 72 | 2.5 | 8.3 | 12.9 | 46 | 1.08 | 0.071 |
| STD DS10 | Standard | | 14.9 | 152.3 | 152.7 | 379 | 2.1 | 75.1 | 12.6 | 899 | 2.80 | 45.5 | 77.1 | 7.5 | 72 | 2.9 | 8.4 | 12.8 | 44 | 1.10 | 0.069 |
| STD DS10 | Standard | | 14.4 | 153.9 | 159.7 | 383 | 1.9 | 72.5 | 13.0 | 893 | 2.79 | 45.3 | 72.6 | 8.1 | 71 | 2.4 | 9.5 | 13.2 | 43 | 1.08 | 0.071 |
| STD OXC129 | Standard | | 1.2 | 27.4 | 5.3 | 40 | <0.1 | 76.4 | 20.1 | 421 | 2.99 | 0.8 | 196.0 | 1.6 | 178 | <0.1 | <0.1 | <0.1 | 54 | 0.65 | 0.096 |
| STD OXC129 | Standard | | 1.3 | 26.7 | 5.8 | 42 | <0.1 | 77.7 | 19.3 | 425 | 3.04 | <0.5 | 191.7 | 1.7 | 198 | <0.1 | <0.1 | <0.1 | 54 | 0.68 | 0.095 |
| STD OXC129 | Standard | | 1.4 | 26.4 | 5.6 | 39 | <0.1 | 76.0 | 18.9 | 412 | 3.01 | <0.5 | 205.7 | 1.7 | 189 | <0.1 | <0.1 | <0.1 | 51 | 0.67 | 0.091 |
| STD OXC129 | Standard | | 1.3 | 27.5 | 6.1 | 41 | <0.1 | 83.0 | 20.1 | 409 | 3.00 | 0.5 | 194.4 | 1.9 | 180 | <0.1 | <0.1 | <0.1 | 51 | 0.61 | 0.100 |
| STD DS10 Expected | | | 14.69 | 154.61 | 150.55 | 370 | 2.02 | 74.6 | 12.9 | 875 | 2.7188 | 43.7 | 91.9 | 7.5 | 67.1 | 2.49 | 8.23 | 11.65 | 43 | 1.0625 | 0.073 |
| STD OXC129 Expected | | | 1.3 | 28 | 6.3 | 42.9 | | 79.5 | 20.3 | 421 | 3.065 | 0.6 | 195 | 1.9 | | | | | 51 | 0.665 | 0.102 |
| BLK | Blank | | <0.1 | <0.1 | <0.1 | <1 | <0.1 | <0.1 | <0.1 | <1 | <0.01 | <0.5 | <0.5 | <0.1 | <1 | <0.1 | <0.1 | <0.1 | <2 | <0.01 | <0.001 |
| BLK | Blank | | <0.1 | <0.1 | <0.1 | <1 | <0.1 | <0.1 | <0.1 | <1 | <0.01 | <0.5 | <0.5 | <0.1 | <1 | <0.1 | <0.1 | <0.1 | <2 | <0.01 | <0.001 |
| BLK | Blank | | <0.1 | <0.1 | <0.1 | <1 | <0.1 | <0.1 | <0.1 | <1 | <0.01 | <0.5 | <0.5 | <0.1 | <1 | <0.1 | <0.1 | <0.1 | <2 | <0.01 | <0.001 |
| BLK | Blank | | <0.1 | <0.1 | <0.1 | <1 | <0.1 | <0.1 | <0.1 | <1 | <0.01 | <0.5 | <0.5 | <0.1 | <1 | <0.1 | <0.1 | <0.1 | <2 | <0.01 | <0.001 |
| Prep Wash | | | | | | | | | | | | | | | | | | | | | |
| ROCK-WHI | Prep Blank | | 0.3 | 4.0 | 11.3 | 38 | <0.1 | 0.6 | 3.3 | 471 | 1.65 | 0.9 | <0.5 | 1.9 | 24 | <0.1 | <0.1 | <0.1 | 22 | 0.57 | 0.036 |
| ROCK-WHI | Prep Blank | | 0.3 | 1.7 | 1.1 | 31 | <0.1 | 0.8 | 3.3 | 475 | 1.72 | 0.7 | 0.9 | 1.9 | 25 | <0.1 | <0.1 | <0.1 | 25 | 0.57 | 0.039 |

This report supersedes all previous preliminary and final reports with this file number dated prior to the date on this certificate. Signature indicates final approval; preliminary reports are unsigned and should be used for reference only.

BUREAU VERITAS
MINERAL LABORATORIES
Canada

www.bureauveritas.com/um

Bureau Veritas Commodities Canada Ltd.
9050 Shaughnessy St Vancouver BC V6P 6E5 CANADA
PHONE (604) 253-3158

**Client:** **Gorilla Minerals Corp.**
1177 West Hastings Street
Suite 2000
Vancouver BC V6E 2K3 CANADA

Project: WELS GOLD
Report Date: July 14, 2015



# QUALITY CONTROL REPORT WHI15000041.1

| | Method | AQ202 | AQ202 | AQ202 | AQ202 | AQ202 | AQ202 | AQ202 | AQ202 | AQ202 | AQ202 | AQ202 | AQ202 | AQ202 | AQ202 | AQ202 | AQ202 | AQ202 |
|---|---|---|---|---|---|---|---|---|---|---|---|---|---|---|---|---|---|---|
| | Analyte | La | Cr | Mg | Ba | Ti | B | Al | Na | K | W | Hg | Sc | Tl | S | Ga | Se | Te |
| | Unit | ppm | ppm | % | ppm | % | ppm | % | % | % | ppm | ppm | ppm | ppm | % | ppm | ppm | ppm |
| | MDL | 1 | 1 | 0.01 | 1 | 0.001 | 1 | 0.01 | 0.001 | 0.01 | 0.1 | 0.01 | 0.1 | 0.1 | 0.05 | 1 | 0.5 | 0.2 |
| Pulp Duplicates | | | | | | | | | | | | | | | | | | |
| 582959 | Drill Core | 20 | 8 | 0.81 | 163 | 0.007 | 3 | 1.62 | 0.032 | 0.20 | 1.0 | <0.01 | 10.9 | <0.1 | <0.05 | 5 | <0.5 | <0.2 |
| REP 582959 | QC | 20 | 7 | 0.80 | 160 | 0.007 | 3 | 1.62 | 0.032 | 0.20 | 0.8 | <0.01 | 10.4 | <0.1 | <0.05 | 5 | <0.5 | <0.2 |
| Core Reject Duplicates | | | | | | | | | | | | | | | | | | |
| 582974 | Drill Core | 20 | 11 | 1.12 | 361 | 0.091 | 3 | 2.15 | 0.087 | 0.31 | 0.2 | <0.01 | 10.6 | 0.1 | <0.05 | 8 | <0.5 | <0.2 |
| DUP 582974 | QC | 20 | 11 | 1.14 | 372 | 0.096 | 3 | 2.22 | 0.097 | 0.32 | 0.3 | <0.01 | 10.9 | 0.1 | <0.05 | 8 | <0.5 | <0.2 |
| Reference Materials | | | | | | | | | | | | | | | | | | |
| STD DS10 | Standard | 19 | 56 | 0.79 | 360 | 0.079 | 6 | 1.10 | 0.072 | 0.35 | 3.6 | 0.34 | 3.4 | 5.2 | 0.28 | 5 | 2.5 | 5.3 |
| STD DS10 | Standard | 19 | 54 | 0.79 | 342 | 0.080 | 7 | 1.10 | 0.071 | 0.34 | 3.5 | 0.32 | 3.1 | 5.2 | 0.28 | 5 | 1.8 | 4.8 |
| STD DS10 | Standard | 19 | 54 | 0.80 | 345 | 0.080 | 6 | 1.11 | 0.072 | 0.35 | 3.3 | 0.32 | 3.0 | 5.3 | 0.29 | 5 | 1.9 | 5.4 |
| STD DS10 | Standard | 19 | 54 | 0.79 | 368 | 0.089 | 7 | 1.06 | 0.070 | 0.34 | 3.4 | 0.33 | 2.8 | 5.1 | 0.29 | 5 | 2.6 | 5.0 |
| STD OXC129 | Standard | 12 | 50 | 1.53 | 48 | 0.379 | <1 | 1.55 | 0.585 | 0.36 | <0.1 | <0.01 | 0.9 | <0.1 | <0.05 | 5 | <0.5 | <0.2 |
| STD OXC129 | Standard | 13 | 50 | 1.54 | 52 | 0.385 | <1 | 1.59 | 0.591 | 0.36 | <0.1 | <0.01 | 1.4 | <0.1 | <0.05 | 6 | <0.5 | <0.2 |
| STD OXC129 | Standard | 12 | 48 | 1.57 | 48 | 0.376 | <1 | 1.59 | 0.607 | 0.37 | 0.1 | <0.01 | 1.5 | <0.1 | <0.05 | 6 | <0.5 | <0.2 |
| STD OXC129 | Standard | 13 | 51 | 1.56 | 49 | 0.424 | <1 | 1.57 | 0.608 | 0.39 | 0.1 | <0.01 | 1.4 | <0.1 | <0.05 | 5 | <0.5 | <0.2 |
| STD DS10 Expected | | 17.5 | 54.6 | 0.775 | 359 | 0.0817 | | 1.0259 | 0.067 | 0.338 | 3.32 | 0.3 | 2.8 | 5.1 | 0.29 | 4.3 | 2.3 | 5.01 |
| STD OXC129 Expected | | 13 | 52 | 1.545 | 50 | 0.4 | 1 | 1.58 | 0.6 | 0.37 | | | 1.1 | | | 5.6 | | |
| BLK | Blank | <1 | <1 | <0.01 | <1 | <0.001 | <1 | <0.01 | <0.001 | <0.01 | <0.1 | <0.01 | <0.1 | <0.1 | <0.05 | <1 | <0.5 | <0.2 |
| BLK | Blank | <1 | <1 | <0.01 | <1 | <0.001 | <1 | <0.01 | <0.001 | <0.01 | <0.1 | <0.01 | <0.1 | <0.1 | <0.05 | <1 | <0.5 | <0.2 |
| BLK | Blank | <1 | <1 | <0.01 | <1 | <0.001 | <1 | <0.01 | <0.001 | <0.01 | <0.1 | <0.01 | <0.1 | <0.1 | <0.05 | <1 | <0.5 | <0.2 |
| BLK | Blank | <1 | <1 | <0.01 | <1 | <0.001 | <1 | <0.01 | <0.001 | <0.01 | <0.1 | <0.01 | <0.1 | <0.1 | <0.05 | <1 | <0.5 | <0.2 |
| Prep Wash | | | | | | | | | | | | | | | | | | |
| ROCK-WHI | Prep Blank | 6 | 2 | 0.46 | 53 | 0.066 | <1 | 1.03 | 0.093 | 0.10 | <0.1 | <0.01 | 3.6 | <0.1 | <0.05 | 4 | <0.5 | <0.2 |
| ROCK-WHI | Prep Blank | 6 | 2 | 0.47 | 56 | 0.069 | <1 | 0.99 | 0.109 | 0.10 | <0.1 | <0.01 | 3.4 | <0.1 | <0.05 | 4 | <0.5 | <0.2 |

This report supersedes all previous preliminary and final reports with this file number dated prior to the date on this certificate. Signature indicates final approval; preliminary reports are unsigned and should be used for reference only.

BUREAU VERITAS
MINERAL LABORATORIES
Canada

www.bureauveritas.com/um

**Client:** Gorilla Minerals Corp.

## CLIENT JOB INFORMATION

## SAMPLE PREPARATION AND ANALYTICAL PROCEDURES

| Procedure Code | Number of Samples | Code Description | Test Wgt (g) | Report Status | Lab |
|---|---|---|---|---|---|

## SAMPLE DISPOSAL

## ADDITIONAL COMMENTS

BRITISH COLUMBIA CERTIFIED ASSAYER

Marcus Lau

MARCUS LAU
Geochemical Laboratory Manager

BUREAU VERITAS
MINERAL LABORATORIES
Canada

www.bureauveritas.com/um

**Client:** Gorilla Minerals Corp.

| Method | WGHT | AQ202 | AQ202 | AQ202 | AQ202 | AQ202 | AQ202 | AQ202 | AQ202 | AQ202 | AQ202 | AQ202 | AQ202 | AQ202 | AQ202 | AQ202 | AQ202 | AQ202 | AQ202 | AQ202 |
|---|---|---|---|---|---|---|---|---|---|---|---|---|---|---|---|---|---|---|---|---|
| Analyte | Wgt | Mo | Cu | Pb | Zn | Ag | Ni | Co | Mn | Fe | As | Au | Th | Sr | Cd | Sb | Bi | V | Ca | P |
| Unit | kg | ppm | ppm | ppm | ppm | ppm | ppm | ppm | ppm | % | ppm | ppb | ppm | ppm | ppm | ppm | ppm | ppm | % | % |
| MDL | 0.01 | 0.1 | 0.1 | 0.1 | 1 | 0.1 | 0.1 | 0.1 | 1 | 0.01 | 0.5 | 0.5 | 0.1 | 1 | 0.1 | 0.1 | 0.1 | 2 | 0.01 | 0.001 |

BUREAU VERITAS
MINERAL LABORATORIES
Canada

www.bureauveritas.com/um

**Client:** Gorilla Minerals Corp.

| Method | AQ202 | AQ202 | AQ202 | AQ202 | AQ202 | AQ202 | AQ202 | AQ202 | AQ202 | AQ202 | AQ202 | AQ202 | AQ202 | AQ202 | AQ202 | AQ202 | AQ202 | FA430 |
|---|---|---|---|---|---|---|---|---|---|---|---|---|---|---|---|---|---|---|
| Analyte | La | Cr | Mg | Ba | Ti | B | Al | Na | K | W | Hg | Sc | Tl | S | Ga | Se | Te | Au |
| Unit | ppm | ppm | % | ppm | % | ppm | % | % | % | ppm | ppm | ppm | ppm | % | ppm | ppm | ppm | ppm |
| MDL | 1 | 1 | 0.01 | 1 | 0.001 | 1 | 0.01 | 0.001 | 0.01 | 0.1 | 0.01 | 0.1 | 0.1 | 0.05 | 1 | 0.5 | 0.2 | 0.005 |

BUREAU VERITAS
MINERAL LABORATORIES
Canada

www.bureauveritas.com/um

**Client:** Gorilla Minerals Corp.

| Method | WGHT | AQ202 | AQ202 | AQ202 | AQ202 | AQ202 | AQ202 | AQ202 | AQ202 | AQ202 | AQ202 | AQ202 | AQ202 | AQ202 | AQ202 | AQ202 | AQ202 | AQ202 | AQ202 | AQ202 |
|---|---|---|---|---|---|---|---|---|---|---|---|---|---|---|---|---|---|---|---|---|
| Analyte | Wgt | Mo | Cu | Pb | Zn | Ag | Ni | Co | Mn | Fe | As | Au | Th | Sr | Cd | Sb | Bi | V | Ca | P |
| Unit | kg | ppm | ppm | ppm | ppm | ppm | ppm | ppm | ppm | % | ppm | ppb | ppm | ppm | ppm | ppm | ppm | ppm | % | % |
| MDL | 0.01 | 0.1 | 0.1 | 0.1 | 1 | 0.1 | 0.1 | 0.1 | 1 | 0.01 | 0.5 | 0.5 | 0.1 | 1 | 0.1 | 0.1 | 0.1 | 2 | 0.01 | 0.001 |

BUREAU VERITAS
MINERAL LABORATORIES
Canada

www.bureauveritas.com/um

**Client:** Gorilla Minerals Corp.

| Method | AQ202 | AQ202 | AQ202 | AQ202 | AQ202 | AQ202 | AQ202 | AQ202 | AQ202 | AQ202 | AQ202 | AQ202 | AQ202 | AQ202 | AQ202 | AQ202 | AQ202 | FA430 |
|---|---|---|---|---|---|---|---|---|---|---|---|---|---|---|---|---|---|---|
| Analyte | La | Cr | Mg | Ba | Ti | B | Al | Na | K | W | Hg | Sc | Tl | S | Ga | Se | Te | Au |
| Unit | ppm | ppm | % | ppm | % | ppm | % | % | % | ppm | ppm | ppm | ppm | % | ppm | ppm | ppm | ppm |
| MDL | 1 | 1 | 0.01 | 1 | 0.001 | 1 | 0.01 | 0.001 | 0.01 | 0.1 | 0.01 | 0.1 | 0.1 | 0.05 | 1 | 0.5 | 0.2 | 0.005 |

BUREAU VERITAS
MINERAL LABORATORIES
Canada

www.bureauveritas.com/um

Bureau Veritas Commodities Canada Ltd.
9050 Shaughnessy St Vancouver BC V6P 6E5 CANADA
PHONE (604) 253-3158

**Client:** **Gorilla Minerals Corp.**
1177 West Hastings Street
Suite 2000
Vancouver BC V6E 2K3 CANADA

Project: WELS GOLD
Report Date: August 12, 2015



# QUALITY CONTROL REPORT WHI15000042.2

| | Method | WGHT | AQ202 | AQ202 | AQ202 | AQ202 | AQ202 | AQ202 | AQ202 | AQ202 | AQ202 | AQ202 | AQ202 | AQ202 | AQ202 | AQ202 | AQ202 | AQ202 | AQ202 | AQ202 | AQ202 |
|---|---|---|---|---|---|---|---|---|---|---|---|---|---|---|---|---|---|---|---|---|---|
| | Analyte | Wgt | Mo | Cu | Pb | Zn | Ag | Ni | Co | Mn | Fe | As | Au | Th | Sr | Cd | Sb | Bi | V | Ca | P |
| | Unit | kg | ppm | ppm | ppm | ppm | ppm | ppm | ppm | ppm | % | ppm | ppb | ppm | ppm | ppm | ppm | ppm | ppm | % | % |
| | MDL | 0.01 | 0.1 | 0.1 | 0.1 | 1 | 0.1 | 0.1 | 0.1 | 1 | 0.01 | 0.5 | 0.5 | 0.1 | 1 | 0.1 | 0.1 | 0.1 | 2 | 0.01 | 0.001 |
| Pulp Duplicates | | | | | | | | | | | | | | | | | | | | | |
| REP ROCK-WHI | QC | | 0.2 | 7.9 | 9.2 | 65 | <0.1 | 0.7 | 3.4 | 543 | 1.82 | 0.7 | <0.5 | 1.9 | 25 | 0.1 | <0.1 | <0.1 | 23 | 0.64 | 0.038 |
| 583120 | Drill Core | 5.26 | 0.6 | 1.1 | 5.5 | 66 | <0.1 | 2.9 | 9.6 | 908 | 3.91 | 26.6 | 0.5 | 5.9 | 113 | <0.1 | 2.3 | <0.1 | 63 | 2.56 | 0.055 |
| REP 583120 | QC | | 0.7 | 1.0 | 5.6 | 65 | <0.1 | 3.0 | 10.3 | 913 | 3.94 | 27.8 | <0.5 | 6.3 | 121 | <0.1 | 2.3 | <0.1 | 63 | 2.61 | 0.061 |
| Core Reject Duplicates | | | | | | | | | | | | | | | | | | | | | |
| 583122 | Drill Core | 4.82 | 0.7 | 1.5 | 3.8 | 68 | <0.1 | 2.8 | 9.6 | 967 | 3.97 | 8.4 | <0.5 | 6.6 | 122 | <0.1 | 1.3 | <0.1 | 90 | 2.47 | 0.060 |
| DUP 583122 | QC | | 0.7 | 1.6 | 3.7 | 69 | <0.1 | 3.3 | 10.2 | 977 | 4.05 | 8.6 | 1.7 | 7.2 | 124 | 0.1 | 1.5 | <0.1 | 89 | 2.52 | 0.062 |
| Reference Materials | | | | | | | | | | | | | | | | | | | | | |
| STD DS10 | Standard | | 14.9 | 152.3 | 152.7 | 379 | 2.1 | 75.1 | 12.6 | 899 | 2.80 | 45.5 | 77.1 | 7.5 | 72 | 2.9 | 8.4 | 12.8 | 44 | 1.10 | 0.069 |
| STD DS10 | Standard | | 16.1 | 157.4 | 146.1 | 368 | 2.0 | 77.6 | 13.5 | 909 | 2.80 | 49.5 | 83.8 | 8.3 | 72 | 2.5 | 8.3 | 12.7 | 44 | 1.11 | 0.073 |
| STD OXC129 | Standard | | 1.4 | 26.4 | 5.6 | 39 | <0.1 | 76.0 | 18.9 | 412 | 3.01 | <0.5 | 205.7 | 1.7 | 189 | <0.1 | <0.1 | <0.1 | 51 | 0.67 | 0.091 |
| STD OXC129 | Standard | | 1.3 | 29.3 | 6.0 | 40 | <0.1 | 84.3 | 21.1 | 427 | 3.03 | <0.5 | 198.5 | 1.9 | 186 | <0.1 | <0.1 | <0.1 | 51 | 0.69 | 0.098 |
| STD OXD108 | Standard | | | | | | | | | | | | | | | | | | | | |
| STD OXI121 | Standard | | | | | | | | | | | | | | | | | | | | |
| STD OXN117 | Standard | | | | | | | | | | | | | | | | | | | | |
| STD DS10 Expected | | | 14.69 | 154.61 | 150.55 | 370 | 2.02 | 74.6 | 12.9 | 875 | 2.7188 | 43.7 | 91.9 | 7.5 | 67.1 | 2.49 | 8.23 | 11.65 | 43 | 1.0625 | 0.073 |
| STD OXC129 Expected | | | 1.3 | 28 | 6.3 | 42.9 | | 79.5 | 20.3 | 421 | 3.065 | 0.6 | 195 | 1.9 | | | | | 51 | 0.665 | 0.102 |
| STD OXD108 Expected | | | | | | | | | | | | | | | | | | | | | |
| STD OXN117 Expected | | | | | | | | | | | | | | | | | | | | | |
| STD OXI121 Expected | | | | | | | | | | | | | | | | | | | | | |
| BLK | Blank | | <0.1 | <0.1 | <0.1 | <1 | <0.1 | <0.1 | <0.1 | <1 | <0.01 | <0.5 | <0.5 | <0.1 | <1 | <0.1 | <0.1 | <0.1 | <2 | <0.01 | <0.001 |
| BLK | Blank | | <0.1 | <0.1 | <0.1 | <1 | <0.1 | <0.1 | <0.1 | <1 | <0.01 | <0.5 | <0.5 | <0.1 | <1 | <0.1 | <0.1 | <0.1 | <2 | <0.01 | <0.001 |
| BLK | Blank | | | | | | | | | | | | | | | | | | | | |
| BLK | Blank | | | | | | | | | | | | | | | | | | | | |
| Prep Wash | | | | | | | | | | | | | | | | | | | | | |
| ROCK-WHI | Prep Blank | | 0.5 | 5.0 | 25.0 | 38 | <0.1 | 0.7 | 3.4 | 483 | 1.81 | 0.8 | <0.5 | 1.9 | 25 | <0.1 | 0.2 | <0.1 | 23 | 0.59 | 0.037 |
| ROCK-WHI | Prep Blank | | | | | | | | | | | | | | | | | | | | |
| ROCK-WHI | Prep Blank | | 0.3 | 7.6 | 9.1 | 63 | <0.1 | 0.7 | 3.1 | 541 | 1.81 | 0.5 | <0.5 | 1.9 | 24 | <0.1 | 0.1 | <0.1 | 23 | 0.63 | 0.038 |

This report supersedes all previous preliminary and final reports with this file number dated prior to the date on this certificate. Signature indicates final approval; preliminary reports are unsigned and should be used for reference only.

BUREAU VERITAS
MINERAL LABORATORIES
Canada

www.bureauveritas.com/um

Bureau Veritas Commodities Canada Ltd.
9050 Shaughnessy St Vancouver BC V6P 6E5 CANADA
PHONE (604) 253-3158

**Client:** **Gorilla Minerals Corp.**
1177 West Hastings Street
Suite 2000
Vancouver BC V6E 2K3 CANADA

Project: WELS GOLD
Report Date: August 12, 2015



# QUALITY CONTROL REPORT WHI15000042.2

| | Method | AQ202 | AQ202 | AQ202 | AQ202 | AQ202 | AQ202 | AQ202 | AQ202 | AQ202 | AQ202 | AQ202 | AQ202 | AQ202 | AQ202 | AQ202 | AQ202 | AQ202 | FA430 |
|---|---|---|---|---|---|---|---|---|---|---|---|---|---|---|---|---|---|---|---|
| | Analyte | La | Cr | Mg | Ba | Ti | B | Al | Na | K | W | Hg | Sc | Tl | S | Ga | Se | Te | Au |
| | Unit | ppm | ppm | % | ppm | % | ppm | % | % | % | ppm | ppm | ppm | ppm | % | ppm | ppm | ppm | ppm |
| | MDL | 1 | 1 | 0.01 | 1 | 0.001 | 1 | 0.01 | 0.001 | 0.01 | 0.1 | 0.01 | 0.1 | 0.1 | 0.05 | 1 | 0.5 | 0.2 | 0.005 |
| Pulp Duplicates | | | | | | | | | | | | | | | | | | | |
| REP ROCK-WHI | QC | 7 | 2 | 0.50 | 55 | 0.077 | <1 | 1.09 | 0.112 | 0.12 | 0.2 | <0.01 | 3.9 | <0.1 | <0.05 | 4 | <0.5 | <0.2 | |
| 583120 | Drill Core | 20 | 11 | 1.09 | 304 | 0.034 | 5 | 1.79 | 0.099 | 0.33 | <0.1 | 0.02 | 10.9 | 0.1 | <0.05 | 5 | <0.5 | <0.2 | |
| REP 583120 | QC | 21 | 11 | 1.09 | 302 | 0.036 | 5 | 1.79 | 0.100 | 0.33 | <0.1 | 0.01 | 11.5 | 0.1 | <0.05 | 5 | <0.5 | <0.2 | |
| Core Reject Duplicates | | | | | | | | | | | | | | | | | | | |
| 583122 | Drill Core | 17 | 14 | 1.21 | 506 | 0.105 | 3 | 2.52 | 0.164 | 0.47 | <0.1 | <0.01 | 12.0 | 0.2 | <0.05 | 8 | <0.5 | <0.2 | |
| DUP 583122 | QC | 18 | 14 | 1.22 | 503 | 0.117 | 3 | 2.54 | 0.164 | 0.47 | <0.1 | <0.01 | 12.9 | 0.2 | <0.05 | 7 | <0.5 | <0.2 | |
| Reference Materials | | | | | | | | | | | | | | | | | | | |
| STD DS10 | Standard | 19 | 54 | 0.80 | 345 | 0.080 | 6 | 1.11 | 0.072 | 0.35 | 3.3 | 0.32 | 3.0 | 5.3 | 0.29 | 5 | 1.9 | 5.4 | |
| STD DS10 | Standard | 21 | 57 | 0.79 | 356 | 0.092 | 7 | 1.11 | 0.071 | 0.35 | 3.2 | 0.28 | 3.3 | 4.8 | 0.28 | 5 | 2.1 | 4.9 | |
| STD OXC129 | Standard | 12 | 48 | 1.57 | 48 | 0.376 | <1 | 1.59 | 0.607 | 0.37 | 0.1 | <0.01 | 1.5 | <0.1 | <0.05 | 6 | <0.5 | <0.2 | |
| STD OXC129 | Standard | 13 | 55 | 1.54 | 46 | 0.412 | <1 | 1.61 | 0.588 | 0.36 | <0.1 | <0.01 | 1.0 | <0.1 | <0.05 | 5 | <0.5 | <0.2 | |
| STD OXD108 | Standard | | | | | | | | | | | | | | | | | | 0.425 |
| STD OXI121 | Standard | | | | | | | | | | | | | | | | | | 1.771 |
| STD OXN117 | Standard | | | | | | | | | | | | | | | | | | 7.745 |
| STD DS10 Expected | | 17.5 | 54.6 | 0.775 | 359 | 0.0817 | | 1.0259 | 0.067 | 0.338 | 3.32 | 0.3 | 2.8 | 5.1 | 0.29 | 4.3 | 2.3 | 5.01 | |
| STD OXC129 Expected | | 13 | 52 | 1.545 | 50 | 0.4 | 1 | 1.58 | 0.6 | 0.37 | | | 1.1 | | | 5.6 | | | |
| STD OXD108 Expected | | | | | | | | | | | | | | | | | | | 0.414 |
| STD OXN117 Expected | | | | | | | | | | | | | | | | | | | 7.679 |
| STD OXI121 Expected | | | | | | | | | | | | | | | | | | | 1.834 |
| BLK | Blank | <1 | <1 | <0.01 | <1 | <0.001 | <1 | <0.01 | <0.001 | <0.01 | <0.1 | <0.01 | <0.1 | <0.1 | <0.05 | <1 | <0.5 | <0.2 | |
| BLK | Blank | <1 | <1 | <0.01 | <1 | <0.001 | <1 | <0.01 | <0.001 | <0.01 | <0.1 | <0.01 | <0.1 | <0.1 | <0.05 | <1 | <0.5 | <0.2 | |
| BLK | Blank | | | | | | | | | | | | | | | | | | <0.005 |
| BLK | Blank | | | | | | | | | | | | | | | | | | <0.005 |
| Prep Wash | | | | | | | | | | | | | | | | | | | |
| ROCK-WHI | Prep Blank | 6 | 2 | 0.47 | 51 | 0.070 | <1 | 1.02 | 0.101 | 0.10 | 0.1 | <0.01 | 2.9 | <0.1 | <0.05 | 4 | <0.5 | <0.2 | |
| ROCK-WHI | Prep Blank | | | | | | | | | | | | | | | | | | |
| ROCK-WHI | Prep Blank | 6 | 2 | 0.50 | 51 | 0.079 | <1 | 1.11 | 0.121 | 0.13 | 0.1 | 0.01 | 3.5 | <0.1 | <0.05 | 4 | <0.5 | <0.2 | |

This report supersedes all previous preliminary and final reports with this file number dated prior to the date on this certificate. Signature indicates final approval; preliminary reports are unsigned and should be used for reference only.

BUREAU VERITAS
MINERAL LABORATORIES
Canada

www.bureauveritas.com/um

Bureau Veritas Commodities Canada Ltd.
9050 Shaughnessy St Vancouver BC V6P 6E5 CANADA
PHONE (604) 253-3158

**Client:** **Gorilla Minerals Corp.**
1177 West Hastings Street
Suite 2000
Vancouver BC V6E 2K3 CANADA

Submitted By: Scott Sheldon
Receiving Lab: Canada-Whitehorse
Received: June 25, 2015
Report Date: July 16, 2015


# CERTIFICATE OF ANALYSIS WHI15000043.1

## CLIENT JOB INFORMATION

Project: WELS GOLD
Shipment ID: WG-15-01
P.O. Number
Number of Samples: 85

## SAMPLE PREPARATION AND ANALYTICAL PROCEDURES

| Procedure Code | Number of Samples | Code Description | Test Wgt (g) | Report Status | Lab |
|---|---|---|---|---|---|
| PRP70-250 | 77 | Crush, split and pulverize 250 g rock to 200 mesh | | | WHI |
| AQ202 | 85 | 1:1:1 Aqua Regia digestion ICP-MS analysis | 30 | Completed | VAN |

## SAMPLE DISPOSAL

RTRN-PLP Return
PICKUP-RJT Client to Pickup Rejects

Bureau Veritas does not accept responsibility for samples left at the laboratory after 90 days without prior written instructions for sample storage or return.

## ADDITIONAL COMMENTS

Invoice To: Gorilla Minerals Corp.
1177 West Hastings Street
Suite 2000
Vancouver BC V6E 2K3
CANADA

CC: Al Doherty

BRITISH COLUMBIA CERTIFIED ASSAYER
Marcus Lau
MARCUS LAU
Geochemical Laboratory Manager

This report supersedes all previous preliminary and final reports with this file number dated prior to the date on this certificate. Signature indicates final approval; preliminary reports are unsigned and should be used for reference only.
All results are considered the confidential property of the client. Bureau Veritas assumes the liabilities for actual cost of analysis only. Results apply to samples as submitted.
"*" asterisk indicates that an analytical result could not be provided due to unusually high levels of interference from other elements.

BUREAU VERITAS
MINERAL LABORATORIES
Canada

www.bureauveritas.com/um

Bureau Veritas Commodities Canada Ltd.

9050 Shaughnessy St Vancouver BC V6P 6E5 CANADA
PHONE (604) 253-3158

**Client:** **Gorilla Minerals Corp.**
1177 West Hastings Street
Suite 2000
Vancouver BC V6E 2K3 CANADA

Project: WELS GOLD
Report Date: July 16, 2015



# CERTIFICATE OF ANALYSIS WHI15000043.1

| | Method | WGHT | AQ202 | AQ202 | AQ202 | AQ202 | AQ202 | AQ202 | AQ202 | AQ202 | AQ202 | AQ202 | AQ202 | AQ202 | AQ202 | AQ202 | AQ202 | AQ202 | AQ202 | AQ202 | AQ202 |
|---|---|---|---|---|---|---|---|---|---|---|---|---|---|---|---|---|---|---|---|---|---|
| | Analyte | Wgt | Mo | Cu | Pb | Zn | Ag | Ni | Co | Mn | Fe | As | Au | Th | Sr | Cd | Sb | Bi | V | Ca | P |
| | Unit | kg | ppm | ppm | ppm | ppm | ppm | ppm | ppm | ppm | % | ppm | ppb | ppm | ppm | ppm | ppm | ppm | ppm | % | % |
| | MDL | 0.01 | 0.1 | 0.1 | 0.1 | 1 | 0.1 | 0.1 | 0.1 | 1 | 0.01 | 0.5 | 0.5 | 0.1 | 1 | 0.1 | 0.1 | 0.1 | 2 | 0.01 | 0.001 |
| 583143 | Drill Core | 1.90 | 0.3 | 2.9 | 3.2 | 51 | <0.1 | 3.9 | 9.4 | 688 | 3.71 | 43.7 | 4.1 | 6.8 | 50 | <0.1 | 1.0 | <0.1 | 86 | 0.94 | 0.065 |
| 583144 | Drill Core | 3.69 | 0.2 | 2.3 | 5.0 | 50 | <0.1 | 3.0 | 8.6 | 610 | 3.38 | 82.4 | 11.2 | 6.8 | 48 | <0.1 | 1.3 | <0.1 | 75 | 1.31 | 0.064 |
| 583145 | Rock Pulp | 0.08 | 8.2 | 218.4 | 381.3 | 675 | 6.3 | 56.2 | 14.6 | 746 | 4.62 | 2413.2 | 1000.3 | 1.8 | 68 | 4.6 | 63.3 | 2.9 | 44 | 1.62 | 0.054 |
| 583146 | Drill Core | 4.03 | 0.2 | 2.2 | 3.8 | 55 | <0.1 | 2.8 | 9.0 | 647 | 3.52 | 46.8 | 4.7 | 7.0 | 53 | <0.1 | 1.5 | <0.1 | 80 | 1.49 | 0.059 |
| 583147 | Drill Core | 3.86 | 1.1 | 3.0 | 4.7 | 62 | 0.2 | 3.3 | 10.9 | 959 | 4.29 | 2020.3 | 414.8 | 6.4 | 73 | <0.1 | 13.0 | <0.1 | 67 | 3.60 | 0.069 |
| 583148 | Drill Core | 5.05 | 0.4 | 1.7 | 3.2 | 64 | <0.1 | 3.0 | 10.9 | 823 | 3.93 | 259.2 | 31.5 | 6.2 | 72 | 0.1 | 9.1 | <0.1 | 78 | 2.33 | 0.064 |
| 583149 | Drill Core | 4.25 | 0.3 | 2.5 | 5.6 | 67 | <0.1 | 3.2 | 10.6 | 835 | 3.92 | 242.0 | 62.1 | 7.6 | 43 | 0.1 | 12.8 | <0.1 | 83 | 1.98 | 0.066 |
| 583150 DUP 583149 | Drill Core | | 0.4 | 2.7 | 5.2 | 68 | <0.1 | 3.4 | 10.1 | 827 | 3.91 | 234.1 | 72.5 | 7.2 | 46 | 0.1 | 12.2 | <0.1 | 83 | 1.99 | 0.069 |
| 583151 | Drill Core | 4.62 | 0.5 | 2.1 | 4.4 | 68 | 0.2 | 3.4 | 10.6 | 1021 | 4.13 | 286.9 | 110.7 | 6.9 | 71 | <0.1 | 15.5 | <0.1 | 76 | 2.46 | 0.060 |
| 583152 | Drill Core | 4.65 | 0.8 | 2.8 | 4.9 | 69 | <0.1 | 3.2 | 10.3 | 849 | 3.83 | 131.6 | 56.9 | 6.8 | 103 | 0.1 | 2.0 | <0.1 | 79 | 2.88 | 0.057 |
| 583153 | Drill Core | 4.99 | 0.8 | 3.3 | 5.2 | 69 | <0.1 | 3.2 | 9.4 | 803 | 3.71 | 15.2 | <0.5 | 7.8 | 128 | <0.1 | 1.2 | <0.1 | 74 | 2.64 | 0.065 |
| 583154 | Drill Core | 6.13 | 0.9 | 2.7 | 9.0 | 89 | <0.1 | 2.9 | 9.8 | 821 | 3.96 | 51.7 | 7.7 | 7.0 | 114 | 0.6 | 5.2 | <0.1 | 85 | 2.41 | 0.061 |
| 583155 | Rock Pulp | 0.10 | 8.6 | 216.7 | 373.0 | 664 | 6.4 | 59.5 | 15.5 | 737 | 4.59 | 2395.5 | 1019.7 | 1.8 | 68 | 4.6 | 60.0 | 2.8 | 45 | 1.62 | 0.056 |
| 583156 | Drill Core | 3.27 | 0.5 | 0.9 | 5.7 | 76 | <0.1 | 2.9 | 10.0 | 999 | 3.98 | 32.4 | 1.6 | 6.4 | 116 | <0.1 | 1.9 | <0.1 | 78 | 2.63 | 0.064 |
| 583157 | Drill Core | 4.50 | 0.8 | 1.3 | 5.4 | 76 | <0.1 | 2.7 | 9.5 | 947 | 4.00 | 10.6 | 1.5 | 6.3 | 111 | 0.1 | 1.3 | <0.1 | 72 | 2.77 | 0.058 |
| 583158 | Drill Core | 5.26 | 1.6 | 1.6 | 5.0 | 69 | <0.1 | 3.1 | 10.0 | 907 | 3.88 | 335.3 | 44.1 | 6.8 | 114 | 0.1 | 3.9 | <0.1 | 70 | 2.80 | 0.058 |
| 583159 | Drill Core | 6.01 | 1.7 | 1.9 | 3.0 | 64 | <0.1 | 3.2 | 9.6 | 772 | 3.74 | 7.2 | <0.5 | 7.0 | 91 | <0.1 | 0.5 | <0.1 | 87 | 1.83 | 0.064 |
| 583160 | Drill Core | 3.86 | 1.0 | 2.0 | 4.4 | 63 | <0.1 | 2.8 | 9.0 | 946 | 3.92 | 12.8 | 4.3 | 7.2 | 128 | 0.1 | 1.8 | <0.1 | 76 | 3.26 | 0.059 |
| 583161 | Drill Core | 4.58 | 0.6 | 1.9 | 4.6 | 70 | <0.1 | 3.1 | 9.2 | 930 | 4.00 | 13.9 | 1.7 | 6.5 | 103 | <0.1 | 1.2 | <0.1 | 80 | 2.74 | 0.061 |
| 583162 | Drill Core | 4.63 | 0.5 | 2.2 | 3.7 | 62 | <0.1 | 2.7 | 8.4 | 692 | 3.53 | 13.2 | 1.0 | 7.1 | 85 | <0.1 | 0.4 | <0.1 | 81 | 1.71 | 0.062 |
| 583163 | Drill Core | 3.82 | 0.4 | 2.0 | 3.3 | 58 | <0.1 | 3.0 | 10.0 | 783 | 3.85 | 23.4 | 3.4 | 7.0 | 80 | <0.1 | 0.7 | <0.1 | 88 | 2.00 | 0.055 |
| 583164 | Drill Core | 5.65 | 0.5 | 3.0 | 4.4 | 56 | <0.1 | 3.1 | 9.5 | 790 | 3.75 | 356.1 | 56.0 | 7.7 | 88 | <0.1 | 1.4 | <0.1 | 82 | 2.05 | 0.060 |
| 583165 | Rock Pulp | 0.10 | 8.5 | 219.4 | 392.4 | 698 | 6.5 | 54.0 | 15.2 | 753 | 4.69 | 2407.2 | 963.6 | 1.6 | 69 | 4.7 | 62.0 | 2.6 | 45 | 1.65 | 0.053 |
| 583166 | Drill Core | 4.77 | 0.8 | 3.6 | 3.0 | 56 | <0.1 | 2.8 | 9.2 | 688 | 3.52 | 67.3 | 10.9 | 6.9 | 63 | <0.1 | 0.4 | <0.1 | 80 | 1.52 | 0.056 |
| 583167 | Drill Core | 4.87 | 0.8 | 3.4 | 3.8 | 62 | <0.1 | 2.6 | 8.9 | 883 | 3.78 | 19.3 | 8.1 | 6.6 | 91 | <0.1 | 1.3 | <0.1 | 82 | 2.41 | 0.061 |
| 583168 | Drill Core | 4.75 | 1.3 | 3.1 | 6.3 | 68 | 0.2 | 3.1 | 9.8 | 820 | 3.76 | 669.3 | 72.1 | 7.2 | 102 | 0.1 | 4.6 | <0.1 | 56 | 2.75 | 0.056 |
| 583169 | Drill Core | 4.97 | 0.7 | 4.4 | 8.0 | 67 | <0.1 | 3.2 | 9.8 | 890 | 3.81 | 422.2 | 75.3 | 6.6 | 122 | 0.1 | 4.7 | <0.1 | 55 | 2.84 | 0.056 |
| 583170 | Rock | 0.55 | 0.5 | 6.7 | 3.6 | 33 | <0.1 | 0.8 | 3.6 | 470 | 1.74 | 3.1 | <0.5 | 2.1 | 30 | <0.1 | <0.1 | <0.1 | 21 | 0.62 | 0.039 |
| 583171 | Drill Core | 1.61 | 0.9 | 6.4 | 4.6 | 64 | <0.1 | 2.7 | 13.3 | 852 | 3.93 | 89.8 | 17.7 | 7.0 | 103 | <0.1 | 1.4 | 0.1 | 83 | 1.96 | 0.052 |
| 583172 | Drill Core | 8.29 | 0.9 | 5.5 | 4.8 | 60 | <0.1 | 4.3 | 9.5 | 948 | 3.85 | 49.7 | 12.6 | 6.7 | 126 | <0.1 | 3.8 | <0.1 | 52 | 3.02 | 0.056 |

This report supersedes all previous preliminary and final reports with this file number dated prior to the date on this certificate. Signature indicates final approval; preliminary reports are unsigned and should be used for reference only.

BUREAU VERITAS
MINERAL LABORATORIES
Canada

www.bureauveritas.com/um

Bureau Veritas Commodities Canada Ltd.

9050 Shaughnessy St Vancouver BC V6P 6E5 CANADA
PHONE (604) 253-3158

**Client:** **Gorilla Minerals Corp.**
1177 West Hastings Street
Suite 2000
Vancouver BC V6E 2K3 CANADA

Project: WELS GOLD
Report Date: July 16, 2015



# CERTIFICATE OF ANALYSIS WHI15000043.1

| | Method | AQ202 | AQ202 | AQ202 | AQ202 | AQ202 | AQ202 | AQ202 | AQ202 | AQ202 | AQ202 | AQ202 | AQ202 | AQ202 | AQ202 | AQ202 | AQ202 | AQ202 |
|---|---|---|---|---|---|---|---|---|---|---|---|---|---|---|---|---|---|---|
| | Analyte | La | Cr | Mg | Ba | Ti | B | Al | Na | K | W | Hg | Sc | Tl | S | Ga | Se | Te |
| | Unit | ppm | ppm | % | ppm | % | ppm | % | % | % | ppm | ppm | ppm | ppm | % | ppm | ppm | ppm |
| | MDL | 1 | 1 | 0.01 | 1 | 0.001 | 1 | 0.01 | 0.001 | 0.01 | 0.1 | 0.01 | 0.1 | 0.1 | 0.05 | 1 | 0.5 | 0.2 |
| 583143 | Drill Core | 16 | 12 | 1.05 | 518 | 0.209 | 1 | 2.45 | 0.137 | 0.42 | 0.3 | 0.01 | 7.3 | 0.1 | <0.05 | 7 | <0.5 | <0.2 |
| 583144 | Drill Core | 15 | 11 | 0.98 | 510 | 0.176 | 2 | 2.27 | 0.120 | 0.36 | 0.4 | 0.01 | 4.9 | 0.1 | <0.05 | 7 | <0.5 | <0.2 |
| 583145 | Rock Pulp | 8 | 61 | 0.97 | 75 | 0.062 | 8 | 1.20 | 0.068 | 0.15 | 2.4 | 0.91 | 5.4 | 0.2 | 1.28 | 4 | 1.1 | 0.6 |
| 583146 | Drill Core | 18 | 13 | 1.07 | 585 | 0.208 | 2 | 2.34 | 0.120 | 0.34 | 0.2 | 0.01 | 5.6 | 0.1 | <0.05 | 8 | <0.5 | <0.2 |
| 583147 | Drill Core | 19 | 10 | 0.76 | 409 | 0.051 | 3 | 1.79 | 0.069 | 0.36 | 62.4 | 0.02 | 13.1 | 0.1 | <0.05 | 5 | <0.5 | <0.2 |
| 583148 | Drill Core | 18 | 12 | 0.99 | 374 | 0.074 | 2 | 2.17 | 0.098 | 0.32 | 4.0 | 0.02 | 11.1 | <0.1 | <0.05 | 7 | <0.5 | <0.2 |
| 583149 | Drill Core | 22 | 12 | 0.96 | 427 | 0.062 | 1 | 2.36 | 0.046 | 0.36 | 0.5 | 0.02 | 13.0 | 0.1 | <0.05 | 7 | <0.5 | <0.2 |
| 583150 DUP 583149 | Drill Core | 21 | 13 | 0.96 | 411 | 0.061 | 1 | 2.27 | 0.044 | 0.35 | 0.5 | 0.01 | 12.0 | 0.1 | <0.05 | 7 | <0.5 | <0.2 |
| 583151 | Drill Core | 21 | 11 | 0.92 | 372 | 0.051 | 2 | 2.13 | 0.079 | 0.34 | 0.7 | 0.02 | 12.5 | 0.1 | <0.05 | 7 | <0.5 | <0.2 |
| 583152 | Drill Core | 19 | 12 | 1.01 | 469 | 0.143 | 2 | 2.49 | 0.144 | 0.56 | <0.1 | <0.01 | 10.1 | 0.2 | <0.05 | 8 | <0.5 | <0.2 |
| 583153 | Drill Core | 20 | 11 | 0.95 | 513 | 0.134 | 3 | 2.40 | 0.162 | 0.61 | 0.1 | 0.01 | 10.1 | 0.3 | <0.05 | 7 | <0.5 | <0.2 |
| 583154 | Drill Core | 19 | 12 | 1.07 | 579 | 0.138 | 3 | 2.64 | 0.174 | 0.64 | 0.1 | 0.02 | 11.2 | 0.2 | <0.05 | 7 | <0.5 | <0.2 |
| 583155 | Rock Pulp | 9 | 60 | 0.97 | 76 | 0.066 | 6 | 1.21 | 0.069 | 0.15 | 2.2 | 0.88 | 5.6 | 0.2 | 1.29 | 4 | 1.0 | 0.5 |
| 583156 | Drill Core | 20 | 12 | 1.08 | 475 | 0.053 | 2 | 2.22 | 0.053 | 0.33 | 0.1 | 0.02 | 12.0 | 0.1 | <0.05 | 7 | <0.5 | <0.2 |
| 583157 | Drill Core | 20 | 11 | 1.06 | 279 | 0.043 | 3 | 1.95 | 0.105 | 0.30 | <0.1 | 0.03 | 11.4 | 0.1 | 0.07 | 6 | <0.5 | <0.2 |
| 583158 | Drill Core | 19 | 10 | 1.13 | 348 | 0.071 | 2 | 2.06 | 0.116 | 0.38 | 0.1 | 0.02 | 12.0 | 0.1 | 0.06 | 6 | <0.5 | <0.2 |
| 583159 | Drill Core | 19 | 13 | 1.10 | 529 | 0.172 | 1 | 2.65 | 0.190 | 0.55 | <0.1 | 0.01 | 9.1 | 0.2 | <0.05 | 8 | <0.5 | <0.2 |
| 583160 | Drill Core | 19 | 10 | 1.08 | 332 | 0.065 | 2 | 2.30 | 0.093 | 0.32 | <0.1 | 0.01 | 10.9 | 0.1 | 0.05 | 7 | <0.5 | <0.2 |
| 583161 | Drill Core | 19 | 13 | 1.12 | 399 | 0.073 | 2 | 2.33 | 0.088 | 0.36 | <0.1 | 0.01 | 10.3 | 0.1 | <0.05 | 7 | <0.5 | <0.2 |
| 583162 | Drill Core | 19 | 12 | 1.04 | 577 | 0.199 | 2 | 2.42 | 0.149 | 0.55 | <0.1 | 0.01 | 7.1 | 0.2 | <0.05 | 7 | <0.5 | <0.2 |
| 583163 | Drill Core | 18 | 13 | 1.13 | 589 | 0.160 | 2 | 2.56 | 0.137 | 0.43 | <0.1 | <0.01 | 10.0 | 0.1 | <0.05 | 8 | <0.5 | <0.2 |
| 583164 | Drill Core | 19 | 12 | 1.13 | 570 | 0.158 | 1 | 2.38 | 0.117 | 0.38 | 0.1 | <0.01 | 9.7 | 0.1 | 0.08 | 7 | <0.5 | <0.2 |
| 583165 | Rock Pulp | 8 | 63 | 0.99 | 73 | 0.060 | 6 | 1.23 | 0.069 | 0.15 | 2.2 | 0.87 | 5.4 | 0.2 | 1.31 | 4 | 1.5 | 0.5 |
| 583166 | Drill Core | 19 | 12 | 1.06 | 538 | 0.184 | 2 | 2.34 | 0.133 | 0.50 | <0.1 | <0.01 | 6.7 | 0.2 | <0.05 | 7 | <0.5 | <0.2 |
| 583167 | Drill Core | 21 | 12 | 1.09 | 442 | 0.131 | 2 | 2.43 | 0.129 | 0.47 | <0.1 | 0.01 | 9.9 | 0.2 | <0.05 | 7 | <0.5 | <0.2 |
| 583168 | Drill Core | 19 | 10 | 0.91 | 298 | 0.057 | 2 | 1.81 | 0.082 | 0.34 | 0.1 | 0.02 | 10.6 | 0.1 | 0.09 | 5 | <0.5 | <0.2 |
| 583169 | Drill Core | 17 | 10 | 1.07 | 526 | 0.026 | 3 | 1.71 | 0.069 | 0.26 | <0.1 | 0.02 | 10.4 | 0.1 | 0.17 | 5 | <0.5 | <0.2 |
| 583170 | Rock | 7 | 3 | 0.44 | 61 | 0.080 | <1 | 1.03 | 0.095 | 0.10 | <0.1 | <0.01 | 2.7 | <0.1 | <0.05 | 4 | <0.5 | <0.2 |
| 583171 | Drill Core | 19 | 12 | 1.08 | 505 | 0.112 | 2 | 2.52 | 0.169 | 0.47 | <0.1 | 0.01 | 11.7 | 0.2 | 0.12 | 7 | <0.5 | <0.2 |
| 583172 | Drill Core | 20 | 10 | 1.04 | 437 | 0.061 | 3 | 1.54 | 0.095 | 0.36 | 0.1 | 0.01 | 10.3 | 0.1 | 0.18 | 4 | <0.5 | <0.2 |

This report supersedes all previous preliminary and final reports with this file number dated prior to the date on this certificate. Signature indicates final approval; preliminary reports are unsigned and should be used for reference only.

BUREAU VERITAS
MINERAL LABORATORIES
Canada

www.bureauveritas.com/um

Bureau Veritas Commodities Canada Ltd.

9050 Shaughnessy St Vancouver BC V6P 6E5 CANADA
PHONE (604) 253-3158

**Client:** **Gorilla Minerals Corp.**
1177 West Hastings Street
Suite 2000
Vancouver BC V6E 2K3 CANADA

Project: WELS GOLD
Report Date: July 16, 2015



# CERTIFICATE OF ANALYSIS WHI15000043.1

| | Method | WGHT | AQ202 | AQ202 | AQ202 | AQ202 | AQ202 | AQ202 | AQ202 | AQ202 | AQ202 | AQ202 | AQ202 | AQ202 | AQ202 | AQ202 | AQ202 | AQ202 | AQ202 | AQ202 | AQ202 |
|---|---|---|---|---|---|---|---|---|---|---|---|---|---|---|---|---|---|---|---|---|---|
| | Analyte | Wgt | Mo | Cu | Pb | Zn | Ag | Ni | Co | Mn | Fe | As | Au | Th | Sr | Cd | Sb | Bi | V | Ca | P |
| | Unit | kg | ppm | ppm | ppm | ppm | ppm | ppm | ppm | ppm | % | ppm | ppb | ppm | ppm | ppm | ppm | ppm | ppm | % | % |
| | MDL | 0.01 | 0.1 | 0.1 | 0.1 | 1 | 0.1 | 0.1 | 0.1 | 1 | 0.01 | 0.5 | 0.5 | 0.1 | 1 | 0.1 | 0.1 | 0.1 | 2 | 0.01 | 0.001 |
| 583173 | Drill Core | 4.69 | 0.6 | 3.6 | 2.9 | 59 | <0.1 | 3.0 | 8.8 | 762 | 3.68 | 7.9 | 4.4 | 7.3 | 82 | <0.1 | 0.3 | <0.1 | 85 | 1.84 | 0.058 |
| 583174 | Drill Core | 4.27 | 0.6 | 3.6 | 4.5 | 55 | <0.1 | 3.1 | 9.4 | 859 | 3.81 | 91.2 | 4.8 | 7.8 | 77 | <0.1 | 1.8 | <0.1 | 78 | 1.98 | 0.056 |
| 583175 | Rock | 0.56 | 0.2 | 4.5 | 1.3 | 40 | <0.1 | 0.6 | 3.6 | 482 | 1.74 | 1.0 | <0.5 | 2.1 | 28 | <0.1 | <0.1 | <0.1 | 23 | 0.69 | 0.040 |
| 583176 | Drill Core | 3.13 | 0.6 | 3.4 | 3.1 | 56 | <0.1 | 2.9 | 9.1 | 944 | 3.98 | 118.9 | 25.1 | 6.9 | 87 | <0.1 | 1.2 | <0.1 | 86 | 2.35 | 0.054 |
| 583177 | Drill Core | 4.98 | 0.8 | 3.3 | 5.9 | 53 | <0.1 | 2.7 | 8.2 | 949 | 3.68 | 383.3 | 35.0 | 7.3 | 95 | 0.4 | 2.5 | <0.1 | 64 | 2.98 | 0.053 |
| 583178 | Rock | 0.53 | 0.4 | 2.8 | 1.4 | 34 | <0.1 | 0.7 | 3.1 | 471 | 1.67 | 2.5 | 0.5 | 2.0 | 22 | <0.1 | <0.1 | <0.1 | 21 | 0.56 | 0.035 |
| 583179 | Drill Core | 6.76 | 0.6 | 2.8 | 6.3 | 51 | <0.1 | 2.6 | 8.6 | 912 | 3.70 | 69.8 | 9.7 | 7.0 | 117 | <0.1 | 1.8 | <0.1 | 50 | 3.25 | 0.054 |
| 583180 | Rock Pulp | 0.10 | 7.5 | 213.9 | 418.8 | 684 | 6.6 | 55.8 | 14.4 | 745 | 4.80 | 2342.0 | 1218.8 | 1.9 | 76 | 4.9 | 71.7 | 2.7 | 47 | 1.71 | 0.054 |
| 583181 | Drill Core | 4.39 | 0.6 | 3.7 | 4.7 | 51 | <0.1 | 2.8 | 8.9 | 899 | 3.92 | 30.6 | 4.4 | 7.0 | 137 | <0.1 | 1.6 | <0.1 | 72 | 3.02 | 0.056 |
| 583182 | Drill Core | 4.91 | 0.5 | 4.2 | 3.6 | 48 | <0.1 | 3.0 | 8.8 | 876 | 3.89 | 12.1 | 7.9 | 7.0 | 135 | <0.1 | 0.5 | <0.1 | 80 | 2.67 | 0.057 |
| 583183 | Drill Core | 4.53 | 0.7 | 4.5 | 3.3 | 48 | <0.1 | 3.2 | 8.8 | 835 | 3.98 | 11.9 | 8.0 | 7.1 | 95 | <0.1 | 0.4 | <0.1 | 87 | 2.25 | 0.056 |
| 583184 | Drill Core | 4.14 | 0.5 | 4.2 | 3.7 | 50 | <0.1 | 2.8 | 8.5 | 822 | 3.91 | 15.3 | 4.6 | 7.2 | 76 | <0.1 | 0.6 | <0.1 | 89 | 2.24 | 0.057 |
| 583185 | Rock | 0.57 | 0.5 | 2.1 | 1.2 | 31 | <0.1 | 0.9 | 3.3 | 487 | 1.74 | 1.2 | <0.5 | 2.0 | 27 | <0.1 | <0.1 | <0.1 | 21 | 0.61 | 0.037 |
| 583186 | Drill Core | 5.21 | 0.7 | 4.0 | 3.3 | 48 | <0.1 | 3.1 | 9.0 | 850 | 3.96 | 11.3 | 8.5 | 7.1 | 82 | <0.1 | 0.3 | <0.1 | 91 | 2.14 | 0.057 |
| 583187 | Drill Core | 4.45 | 0.5 | 3.3 | 3.5 | 49 | <0.1 | 2.8 | 8.9 | 870 | 3.98 | 11.6 | 5.0 | 7.2 | 82 | <0.1 | 0.4 | <0.1 | 88 | 2.31 | 0.055 |
| 583188 | Drill Core | 4.83 | 0.6 | 3.2 | 3.1 | 47 | <0.1 | 2.7 | 8.4 | 824 | 3.93 | 8.8 | 4.8 | 7.2 | 85 | 0.1 | 0.3 | <0.1 | 89 | 2.02 | 0.058 |
| 583189 | Drill Core | 5.11 | 0.6 | 3.1 | 3.1 | 47 | <0.1 | 3.0 | 8.6 | 830 | 3.98 | 11.2 | 7.5 | 7.4 | 102 | <0.1 | 0.8 | <0.1 | 81 | 2.12 | 0.057 |
| 583190 | Rock Pulp | 0.10 | 7.6 | 206.0 | 408.5 | 684 | 6.2 | 55.4 | 14.6 | 740 | 4.83 | 2367.8 | 1131.7 | 1.9 | 77 | 4.7 | 69.8 | 2.9 | 47 | 1.73 | 0.057 |
| 583191 | Drill Core | 4.72 | 0.6 | 2.5 | 6.4 | 48 | <0.1 | 2.7 | 9.1 | 787 | 3.81 | 74.1 | 6.8 | 6.5 | 129 | <0.1 | 2.5 | <0.1 | 30 | 3.09 | 0.058 |
| 583192 | Drill Core | 4.51 | 0.5 | 2.8 | 5.1 | 50 | <0.1 | 3.0 | 8.8 | 835 | 3.92 | 21.7 | 3.9 | 6.8 | 123 | <0.1 | 1.2 | <0.1 | 68 | 2.72 | 0.058 |
| 583193 | Drill Core | 4.60 | 0.7 | 2.8 | 5.0 | 48 | <0.1 | 2.5 | 8.3 | 857 | 3.85 | 12.0 | 6.3 | 7.2 | 119 | <0.1 | 0.8 | <0.1 | 68 | 2.60 | 0.057 |
| 583194 | Drill Core | 4.50 | 1.1 | 10.4 | 42.9 | 73 | 1.9 | 3.0 | 8.5 | 915 | 3.99 | 540.0 | 23.2 | 6.6 | 127 | 0.5 | 4.4 | 0.2 | 60 | 2.88 | 0.057 |
| 583195 | Drill Core | 5.09 | 0.8 | 87.6 | 275.8 | 164 | 13.5 | 2.7 | 8.4 | 977 | 4.05 | 6343.8 | 274.9 | 6.6 | 113 | 2.2 | 65.6 | 1.0 | 60 | 2.59 | 0.057 |
| 583196 | Drill Core | 4.99 | 0.9 | 3.2 | 3.1 | 45 | <0.1 | 2.7 | 9.0 | 801 | 3.87 | 19.8 | 4.4 | 7.0 | 90 | <0.1 | 0.5 | <0.1 | 88 | 2.00 | 0.058 |
| 583197 | Drill Core | 4.70 | 0.5 | 3.0 | 4.2 | 47 | <0.1 | 2.5 | 7.8 | 831 | 3.80 | 66.9 | 6.5 | 6.7 | 96 | <0.1 | 3.8 | <0.1 | 74 | 2.44 | 0.057 |
| 583198 | Drill Core | 4.04 | 0.4 | 2.7 | 6.1 | 51 | <0.1 | 2.7 | 8.2 | 993 | 3.83 | 346.0 | 5.0 | 7.1 | 52 | <0.1 | 28.1 | <0.1 | 44 | 2.47 | 0.061 |
| 583199 | Drill Core | 6.14 | 0.8 | 3.2 | 4.1 | 58 | <0.1 | 3.5 | 9.2 | 823 | 3.92 | 86.5 | 2.8 | 7.1 | 87 | 0.1 | 1.5 | <0.1 | 78 | 2.25 | 0.062 |
| 583200 | Rock | 0.59 | 0.3 | 3.3 | 1.5 | 37 | <0.1 | 0.6 | 3.7 | 482 | 1.73 | 1.3 | <0.5 | 2.2 | 23 | <0.1 | <0.1 | <0.1 | 23 | 0.56 | 0.041 |
| 583201 | Drill Core | 4.51 | 0.8 | 2.9 | 6.2 | 56 | <0.1 | 2.9 | 12.2 | 822 | 3.91 | 655.0 | 44.5 | 6.1 | 121 | 0.1 | 5.8 | 0.1 | 40 | 3.02 | 0.057 |
| 583202 | Drill Core | 4.97 | 0.7 | 2.4 | 3.5 | 50 | <0.1 | 2.6 | 8.1 | 808 | 3.76 | 14.5 | 14.4 | 7.0 | 97 | <0.1 | 0.6 | <0.1 | 77 | 2.10 | 0.056 |

This report supersedes all previous preliminary and final reports with this file number dated prior to the date on this certificate. Signature indicates final approval; preliminary reports are unsigned and should be used for reference only.

BUREAU VERITAS
MINERAL LABORATORIES
Canada

www.bureauveritas.com/um

Bureau Veritas Commodities Canada Ltd.

9050 Shaughnessy St Vancouver BC V6P 6E5 CANADA
PHONE (604) 253-3158

**Client:** **Gorilla Minerals Corp.**
1177 West Hastings Street
Suite 2000
Vancouver BC V6E 2K3 CANADA

Project: WELS GOLD
Report Date: July 16, 2015



# CERTIFICATE OF ANALYSIS WHI15000043.1

| | Method | AQ202 | AQ202 | AQ202 | AQ202 | AQ202 | AQ202 | AQ202 | AQ202 | AQ202 | AQ202 | AQ202 | AQ202 | AQ202 | AQ202 | AQ202 | AQ202 | AQ202 |
|---|---|---|---|---|---|---|---|---|---|---|---|---|---|---|---|---|---|---|
| | Analyte | La | Cr | Mg | Ba | Ti | B | Al | Na | K | W | Hg | Sc | Tl | S | Ga | Se | Te |
| | Unit | ppm | ppm | % | ppm | % | ppm | % | % | % | ppm | ppm | ppm | ppm | % | ppm | ppm | ppm |
| | MDL | 1 | 1 | 0.01 | 1 | 0.001 | 1 | 0.01 | 0.001 | 0.01 | 0.1 | 0.01 | 0.1 | 0.1 | 0.05 | 1 | 0.5 | 0.2 |
| 583173 | Drill Core | 19 | 12 | 1.11 | 527 | 0.172 | 2 | 2.47 | 0.161 | 0.47 | <0.1 | <0.01 | 9.5 | 0.2 | <0.05 | 8 | <0.5 | <0.2 |
| 583174 | Drill Core | 20 | 12 | 1.02 | 456 | 0.127 | 1 | 2.29 | 0.092 | 0.40 | 0.2 | <0.01 | 9.2 | 0.1 | <0.05 | 8 | <0.5 | <0.2 |
| 583175 | Rock | 6 | 2 | 0.47 | 50 | 0.074 | 1 | 1.05 | 0.091 | 0.10 | <0.1 | <0.01 | 3.3 | <0.1 | <0.05 | 4 | <0.5 | <0.2 |
| 583176 | Drill Core | 19 | 12 | 1.13 | 311 | 0.064 | 2 | 2.37 | 0.111 | 0.36 | <0.1 | <0.01 | 12.3 | 0.1 | <0.05 | 8 | <0.5 | <0.2 |
| 583177 | Drill Core | 20 | 9 | 0.96 | 223 | 0.012 | 2 | 1.89 | 0.047 | 0.26 | <0.1 | <0.01 | 10.7 | <0.1 | <0.05 | 6 | <0.5 | <0.2 |
| 583178 | Rock | 6 | 2 | 0.43 | 59 | 0.070 | 1 | 0.94 | 0.107 | 0.11 | <0.1 | <0.01 | 2.6 | <0.1 | <0.05 | 4 | <0.5 | <0.2 |
| 583179 | Drill Core | 19 | 8 | 0.91 | 340 | 0.015 | 3 | 1.69 | 0.046 | 0.30 | <0.1 | <0.01 | 10.5 | <0.1 | <0.05 | 5 | <0.5 | <0.2 |
| 583180 | Rock Pulp | 9 | 62 | 1.00 | 297 | 0.070 | 6 | 1.25 | 0.068 | 0.17 | 2.8 | 0.91 | 6.4 | 0.3 | 1.32 | 4 | 1.0 | 0.5 |
| 583181 | Drill Core | 21 | 11 | 1.04 | 261 | 0.028 | 2 | 2.07 | 0.053 | 0.22 | <0.1 | <0.01 | 11.1 | <0.1 | <0.05 | 7 | <0.5 | <0.2 |
| 583182 | Drill Core | 21 | 11 | 1.14 | 432 | 0.067 | 1 | 2.21 | 0.100 | 0.32 | <0.1 | <0.01 | 10.9 | 0.1 | 0.06 | 8 | <0.5 | <0.2 |
| 583183 | Drill Core | 19 | 13 | 1.17 | 479 | 0.108 | 2 | 2.51 | 0.146 | 0.41 | <0.1 | <0.01 | 11.4 | 0.1 | <0.05 | 8 | <0.5 | <0.2 |
| 583184 | Drill Core | 18 | 12 | 1.19 | 301 | 0.100 | 3 | 2.32 | 0.103 | 0.20 | 0.2 | <0.01 | 11.3 | <0.1 | <0.05 | 8 | <0.5 | <0.2 |
| 583185 | Rock | 7 | 2 | 0.46 | 56 | 0.073 | 1 | 0.97 | 0.098 | 0.11 | <0.1 | <0.01 | 3.2 | <0.1 | <0.05 | 4 | <0.5 | <0.2 |
| 583186 | Drill Core | 20 | 12 | 1.24 | 404 | 0.086 | 2 | 2.47 | 0.136 | 0.31 | 0.5 | <0.01 | 11.2 | 0.1 | <0.05 | 8 | <0.5 | <0.2 |
| 583187 | Drill Core | 20 | 13 | 1.22 | 416 | 0.088 | 1 | 2.38 | 0.111 | 0.34 | <0.1 | <0.01 | 11.0 | 0.1 | <0.05 | 8 | <0.5 | <0.2 |
| 583188 | Drill Core | 19 | 13 | 1.22 | 597 | 0.151 | 2 | 2.51 | 0.134 | 0.53 | <0.1 | <0.01 | 12.1 | 0.2 | 0.05 | 8 | <0.5 | <0.2 |
| 583189 | Drill Core | 19 | 12 | 1.14 | 524 | 0.131 | 2 | 2.45 | 0.161 | 0.52 | <0.1 | <0.01 | 11.7 | 0.2 | 0.06 | 8 | <0.5 | <0.2 |
| 583190 | Rock Pulp | 9 | 63 | 0.99 | 307 | 0.067 | 7 | 1.24 | 0.069 | 0.17 | 2.5 | 0.86 | 6.2 | 0.3 | 1.35 | 4 | 1.1 | 0.5 |
| 583191 | Drill Core | 19 | 4 | 0.92 | 216 | 0.002 | 6 | 1.14 | 0.006 | 0.23 | 0.1 | <0.01 | 10.5 | 0.1 | 0.06 | 3 | <0.5 | <0.2 |
| 583192 | Drill Core | 19 | 10 | 1.09 | 314 | 0.041 | 2 | 2.03 | 0.048 | 0.31 | <0.1 | <0.01 | 11.5 | 0.1 | 0.05 | 7 | <0.5 | <0.2 |
| 583193 | Drill Core | 21 | 10 | 1.08 | 378 | 0.063 | 2 | 1.88 | 0.076 | 0.34 | <0.1 | <0.01 | 11.8 | 0.1 | 0.06 | 6 | <0.5 | <0.2 |
| 583194 | Drill Core | 19 | 10 | 1.08 | 224 | 0.013 | 3 | 1.77 | 0.057 | 0.25 | <0.1 | 0.01 | 11.8 | <0.1 | 0.08 | 5 | <0.5 | <0.2 |
| 583195 | Drill Core | 16 | 9 | 1.05 | 325 | 0.050 | 2 | 1.74 | 0.072 | 0.36 | <0.1 | 0.03 | 10.8 | 0.1 | 0.31 | 5 | <0.5 | <0.2 |
| 583196 | Drill Core | 19 | 12 | 1.19 | 567 | 0.153 | 2 | 2.49 | 0.147 | 0.50 | <0.1 | <0.01 | 11.5 | 0.2 | 0.08 | 8 | <0.5 | <0.2 |
| 583197 | Drill Core | 19 | 11 | 1.04 | 448 | 0.060 | 2 | 2.13 | 0.076 | 0.30 | 0.2 | <0.01 | 11.0 | <0.1 | 0.06 | 7 | <0.5 | <0.2 |
| 583198 | Drill Core | 22 | 9 | 0.70 | 627 | 0.008 | 2 | 1.63 | 0.024 | 0.21 | 2.1 | 0.01 | 9.8 | <0.1 | <0.05 | 5 | <0.5 | <0.2 |
| 583199 | Drill Core | 20 | 13 | 1.13 | 494 | 0.092 | 2 | 2.00 | 0.080 | 0.27 | <0.1 | <0.01 | 11.1 | <0.1 | 0.09 | 7 | <0.5 | <0.2 |
| 583200 | Rock | 6 | 2 | 0.48 | 71 | 0.074 | 1 | 1.08 | 0.132 | 0.13 | 0.1 | <0.01 | 3.7 | <0.1 | <0.05 | 4 | <0.5 | <0.2 |
| 583201 | Drill Core | 18 | 9 | 0.96 | 274 | 0.006 | 5 | 1.22 | 0.043 | 0.23 | <0.1 | 0.01 | 10.3 | <0.1 | 0.12 | 4 | <0.5 | <0.2 |
| 583202 | Drill Core | 19 | 11 | 1.12 | 397 | 0.111 | 3 | 2.11 | 0.116 | 0.30 | <0.1 | 0.01 | 10.5 | <0.1 | 0.06 | 7 | <0.5 | <0.2 |

This report supersedes all previous preliminary and final reports with this file number dated prior to the date on this certificate. Signature indicates final approval; preliminary reports are unsigned and should be used for reference only.

BUREAU VERITAS
MINERAL LABORATORIES
Canada

www.bureauveritas.com/um

Bureau Veritas Commodities Canada Ltd.

9050 Shaughnessy St Vancouver BC V6P 6E5 CANADA
PHONE (604) 253-3158

**Client:** **Gorilla Minerals Corp.**
1177 West Hastings Street
Suite 2000
Vancouver BC V6E 2K3 CANADA

Project: WELS GOLD
Report Date: July 16, 2015



# CERTIFICATE OF ANALYSIS WHI15000043.1

| | Method | WGHT | AQ202 | AQ202 | AQ202 | AQ202 | AQ202 | AQ202 | AQ202 | AQ202 | AQ202 | AQ202 | AQ202 | AQ202 | AQ202 | AQ202 | AQ202 | AQ202 | AQ202 | AQ202 | AQ202 |
|---|---|---|---|---|---|---|---|---|---|---|---|---|---|---|---|---|---|---|---|---|---|
| | Analyte | Wgt | Mo | Cu | Pb | Zn | Ag | Ni | Co | Mn | Fe | As | Au | Th | Sr | Cd | Sb | Bi | V | Ca | P |
| | Unit | kg | ppm | ppm | ppm | ppm | ppm | ppm | ppm | ppm | % | ppm | ppb | ppm | ppm | ppm | ppm | ppm | ppm | % | % |
| | MDL | 0.01 | 0.1 | 0.1 | 0.1 | 1 | 0.1 | 0.1 | 0.1 | 1 | 0.01 | 0.5 | 0.5 | 0.1 | 1 | 0.1 | 0.1 | 0.1 | 2 | 0.01 | 0.001 |
| 583203 | Drill Core | 4.36 | 0.7 | 2.3 | 3.9 | 52 | <0.1 | 3.1 | 8.3 | 883 | 3.89 | 12.1 | 9.1 | 6.7 | 82 | <0.1 | 0.6 | <0.1 | 82 | 2.42 | 0.057 |
| 583204 | Drill Core | 4.72 | 0.6 | 2.1 | 3.4 | 51 | <0.1 | 2.6 | 7.9 | 755 | 3.57 | 89.8 | 31.0 | 7.1 | 67 | <0.1 | 1.2 | <0.1 | 80 | 1.88 | 0.056 |
| 583205 | Rock Pulp | 0.10 | 8.5 | 223.5 | 405.8 | 692 | 6.2 | 56.8 | 14.9 | 754 | 4.70 | 2305.9 | 1128.7 | 1.9 | 75 | 4.7 | 72.0 | 2.9 | 45 | 1.68 | 0.056 |
| 583206 | Drill Core | 4.87 | 0.8 | 1.7 | 3.5 | 54 | <0.1 | 3.1 | 8.9 | 743 | 3.57 | 18.6 | 5.4 | 7.8 | 65 | 0.1 | 1.3 | <0.1 | 79 | 1.67 | 0.060 |
| 583207 | Drill Core | 5.45 | 0.7 | 5.5 | 13.4 | 58 | 1.5 | 2.6 | 9.5 | 852 | 3.66 | 5312.8 | 2137.7 | 6.3 | 108 | 0.2 | 24.1 | <0.1 | 46 | 2.82 | 0.053 |
| 583208 | Drill Core | 4.60 | 0.9 | 3.4 | 8.4 | 50 | 0.4 | 3.1 | 9.3 | 945 | 3.67 | 1787.9 | 443.9 | 7.0 | 138 | <0.1 | 7.9 | 0.1 | 18 | 3.28 | 0.056 |
| 583209 | Drill Core | 4.61 | 1.0 | 2.0 | 6.0 | 49 | <0.1 | 2.5 | 9.1 | 961 | 3.73 | 20.9 | 10.2 | 7.3 | 138 | <0.1 | 2.3 | <0.1 | 35 | 3.14 | 0.050 |
| 583210 DUP 583209 | Drill Core | | 1.4 | 2.2 | 6.1 | 48 | <0.1 | 3.0 | 9.8 | 947 | 3.85 | 23.3 | 7.2 | 7.8 | 147 | <0.1 | 2.1 | <0.1 | 35 | 3.15 | 0.054 |
| 583211 | Drill Core | 4.61 | 1.1 | 2.0 | 4.4 | 47 | <0.1 | 2.6 | 8.9 | 880 | 3.77 | 122.3 | 36.0 | 7.3 | 104 | <0.1 | 1.3 | <0.1 | 70 | 2.39 | 0.059 |
| 583212 | Drill Core | 4.32 | 1.0 | 2.1 | 4.5 | 52 | <0.1 | 3.1 | 9.5 | 921 | 3.86 | 52.6 | 23.1 | 6.8 | 117 | <0.1 | 1.6 | <0.1 | 45 | 2.63 | 0.056 |
| 583213 | Drill Core | 5.46 | 0.8 | 2.4 | 3.9 | 53 | <0.1 | 3.1 | 10.2 | 871 | 3.90 | 115.1 | 17.7 | 7.8 | 106 | <0.1 | 2.1 | <0.1 | 70 | 2.39 | 0.060 |
| 583214 | Drill Core | 5.07 | 1.0 | 2.7 | 4.4 | 57 | 0.1 | 3.3 | 9.2 | 871 | 3.90 | 567.8 | 121.0 | 7.7 | 109 | 0.1 | 3.8 | <0.1 | 69 | 2.32 | 0.061 |
| 583215 | Drill Core | 4.25 | 0.9 | 2.2 | 3.7 | 48 | <0.1 | 2.9 | 9.2 | 855 | 3.69 | 13.2 | 7.8 | 8.0 | 90 | <0.1 | 0.8 | <0.1 | 73 | 2.40 | 0.054 |
| 583216 | Drill Core | 0.50 | 0.4 | 4.0 | 1.2 | 35 | <0.1 | 0.8 | 3.8 | 509 | 1.79 | 1.4 | <0.5 | 2.1 | 25 | <0.1 | <0.1 | <0.1 | 23 | 0.53 | 0.041 |
| 583217 | Drill Core | 4.85 | 0.6 | 2.5 | 3.2 | 53 | <0.1 | 3.6 | 10.2 | 859 | 3.76 | 26.5 | 12.4 | 8.0 | 80 | <0.1 | 0.4 | <0.1 | 87 | 2.06 | 0.059 |
| 583218 | Drill Core | 4.64 | 0.8 | 2.4 | 3.3 | 56 | <0.1 | 3.3 | 9.6 | 878 | 3.91 | 14.8 | 13.8 | 8.0 | 88 | <0.1 | 0.3 | <0.1 | 85 | 2.16 | 0.061 |
| 583219 | Drill Core | 4.38 | 0.6 | 1.9 | 5.0 | 57 | <0.1 | 2.7 | 9.3 | 889 | 3.81 | 68.6 | 11.4 | 7.0 | 106 | <0.1 | 0.9 | <0.1 | 58 | 2.88 | 0.060 |
| 583220 | Drill Core | 4.02 | 0.7 | 2.0 | 3.2 | 52 | <0.1 | 3.0 | 9.2 | 826 | 3.77 | 15.3 | 5.9 | 7.2 | 80 | 0.1 | 0.3 | <0.1 | 82 | 1.98 | 0.055 |
| 583221 | Drill Core | 4.02 | 0.8 | 2.1 | 2.7 | 51 | <0.1 | 2.9 | 9.0 | 774 | 3.60 | 14.7 | 7.8 | 7.5 | 67 | <0.1 | 0.2 | <0.1 | 83 | 1.74 | 0.056 |
| 583222 | Drill Core | 4.94 | 1.5 | 2.1 | 3.2 | 51 | <0.1 | 3.4 | 8.8 | 785 | 3.68 | 16.5 | 7.7 | 7.8 | 73 | 0.1 | 0.4 | <0.1 | 80 | 1.81 | 0.064 |
| 583223 | Drill Core | 5.20 | 1.4 | 2.5 | 4.0 | 48 | <0.1 | 2.7 | 9.5 | 821 | 3.37 | 124.5 | 130.9 | 7.3 | 90 | <0.1 | 1.0 | <0.1 | 72 | 3.04 | 0.056 |
| 583224 | Drill Core | 5.62 | 1.7 | 2.0 | 3.1 | 52 | <0.1 | 2.9 | 9.5 | 756 | 3.68 | 36.6 | 8.3 | 8.3 | 68 | <0.1 | 0.5 | <0.1 | 81 | 1.54 | 0.057 |
| 583225 | Drill Core | 4.62 | 1.0 | 2.4 | 3.4 | 55 | <0.1 | 3.1 | 9.2 | 794 | 3.68 | 48.0 | 11.4 | 7.6 | 73 | 0.1 | 1.0 | <0.1 | 82 | 1.92 | 0.063 |
| 583226 | Drill Core | 5.07 | 0.9 | 5.7 | 4.8 | 58 | 0.2 | 3.6 | 9.6 | 912 | 3.89 | 1430.6 | 286.2 | 7.1 | 96 | 0.2 | 5.6 | <0.1 | 71 | 2.55 | 0.065 |
| 583227 | Drill Core | 5.17 | 0.4 | 3.1 | 4.0 | 57 | <0.1 | 3.0 | 9.6 | 825 | 3.80 | 475.6 | 73.2 | 7.7 | 90 | 0.1 | 2.3 | <0.1 | 77 | 2.12 | 0.056 |

This report supersedes all previous preliminary and final reports with this file number dated prior to the date on this certificate. Signature indicates final approval; preliminary reports are unsigned and should be used for reference only.

BUREAU VERITAS
MINERAL LABORATORIES
Canada

www.bureauveritas.com/um

Bureau Veritas Commodities Canada Ltd.

9050 Shaughnessy St Vancouver BC V6P 6E5 CANADA
PHONE (604) 253-3158

**Client:** **Gorilla Minerals Corp.**
1177 West Hastings Street
Suite 2000
Vancouver BC V6E 2K3 CANADA

Project: WELS GOLD
Report Date: July 16, 2015



# CERTIFICATE OF ANALYSIS WHI15000043.1

| | Method | AQ202 | AQ202 | AQ202 | AQ202 | AQ202 | AQ202 | AQ202 | AQ202 | AQ202 | AQ202 | AQ202 | AQ202 | AQ202 | AQ202 | AQ202 | AQ202 | AQ202 |
|---|---|---|---|---|---|---|---|---|---|---|---|---|---|---|---|---|---|---|
| | Analyte | La | Cr | Mg | Ba | Ti | B | Al | Na | K | W | Hg | Sc | Tl | S | Ga | Se | Te |
| | Unit | ppm | ppm | % | ppm | % | ppm | % | % | % | ppm | ppm | ppm | ppm | % | ppm | ppm | ppm |
| | MDL | 1 | 1 | 0.01 | 1 | 0.001 | 1 | 0.01 | 0.001 | 0.01 | 0.1 | 0.01 | 0.1 | 0.1 | 0.05 | 1 | 0.5 | 0.2 |
| 583203 | Drill Core | 19 | 12 | 1.15 | 331 | 0.080 | 2 | 2.30 | 0.114 | 0.30 | <0.1 | <0.01 | 11.5 | 0.1 | 0.06 | 7 | <0.5 | <0.2 |
| 583204 | Drill Core | 19 | 10 | 1.09 | 764 | 0.140 | 3 | 2.31 | 0.110 | 0.35 | 0.2 | <0.01 | 8.6 | 0.1 | <0.05 | 7 | <0.5 | <0.2 |
| 583205 | Rock Pulp | 9 | 63 | 0.98 | 311 | 0.068 | 6 | 1.20 | 0.068 | 0.16 | 2.7 | 0.91 | 5.9 | 0.3 | 1.27 | 4 | 1.2 | 0.4 |
| 583206 | Drill Core | 19 | 12 | 1.04 | 513 | 0.176 | 2 | 2.15 | 0.110 | 0.30 | 0.1 | 0.01 | 7.1 | 0.1 | <0.05 | 8 | <0.5 | <0.2 |
| 583207 | Drill Core | 14 | 8 | 0.94 | 137 | 0.011 | 2 | 1.27 | 0.034 | 0.19 | 9.5 | 0.02 | 10.0 | <0.1 | 0.38 | 4 | <0.5 | <0.2 |
| 583208 | Drill Core | 18 | 4 | 0.95 | 136 | <0.001 | 4 | 0.68 | 0.015 | 0.23 | 0.5 | 0.01 | 10.7 | <0.1 | 0.35 | 1 | <0.5 | <0.2 |
| 583209 | Drill Core | 21 | 6 | 1.08 | 182 | 0.004 | 5 | 0.87 | 0.033 | 0.21 | 0.1 | 0.01 | 11.4 | <0.1 | 0.07 | 3 | <0.5 | <0.2 |
| 583210 DUP 583209 | Drill Core | 20 | 6 | 1.07 | 179 | 0.004 | 5 | 0.88 | 0.033 | 0.22 | 0.1 | 0.01 | 10.8 | <0.1 | 0.07 | 3 | <0.5 | <0.2 |
| 583211 | Drill Core | 19 | 9 | 1.12 | 333 | 0.103 | 2 | 1.90 | 0.099 | 0.36 | 0.1 | <0.01 | 10.4 | 0.1 | 0.07 | 6 | <0.5 | <0.2 |
| 583212 | Drill Core | 20 | 8 | 1.03 | 208 | 0.016 | 4 | 1.18 | 0.070 | 0.26 | <0.1 | 0.01 | 10.9 | <0.1 | 0.07 | 4 | <0.5 | <0.2 |
| 583213 | Drill Core | 20 | 11 | 1.06 | 373 | 0.069 | 2 | 2.01 | 0.090 | 0.31 | 0.1 | <0.01 | 11.2 | 0.1 | 0.08 | 6 | <0.5 | <0.2 |
| 583214 | Drill Core | 21 | 12 | 1.02 | 378 | 0.086 | 3 | 2.02 | 0.107 | 0.35 | 0.2 | 0.01 | 10.4 | 0.1 | 0.10 | 7 | <0.5 | <0.2 |
| 583215 | Drill Core | 20 | 10 | 1.06 | 353 | 0.143 | 3 | 2.11 | 0.114 | 0.38 | <0.1 | <0.01 | 9.9 | 0.1 | 0.06 | 7 | <0.5 | <0.2 |
| 583216 | Drill Core | 7 | 3 | 0.50 | 49 | 0.082 | <1 | 1.01 | 0.092 | 0.10 | <0.1 | <0.01 | 2.7 | <0.1 | <0.05 | 4 | <0.5 | <0.2 |
| 583217 | Drill Core | 21 | 13 | 1.15 | 429 | 0.148 | <1 | 2.32 | 0.121 | 0.36 | <0.1 | <0.01 | 10.2 | 0.1 | <0.05 | 8 | <0.5 | <0.2 |
| 583218 | Drill Core | 22 | 13 | 1.14 | 441 | 0.123 | 1 | 2.21 | 0.109 | 0.32 | <0.1 | <0.01 | 10.9 | 0.1 | <0.05 | 8 | <0.5 | <0.2 |
| 583219 | Drill Core | 22 | 10 | 0.92 | 221 | 0.019 | 3 | 1.54 | 0.054 | 0.22 | <0.1 | <0.01 | 9.4 | <0.1 | <0.05 | 5 | <0.5 | <0.2 |
| 583220 | Drill Core | 21 | 13 | 1.13 | 457 | 0.134 | 2 | 2.34 | 0.127 | 0.35 | <0.1 | <0.01 | 8.1 | 0.1 | <0.05 | 8 | <0.5 | <0.2 |
| 583221 | Drill Core | 19 | 11 | 1.11 | 512 | 0.175 | 2 | 2.37 | 0.131 | 0.43 | <0.1 | <0.01 | 8.2 | 0.1 | <0.05 | 8 | <0.5 | <0.2 |
| 583222 | Drill Core | 19 | 13 | 1.10 | 436 | 0.196 | <1 | 2.32 | 0.128 | 0.43 | 0.1 | <0.01 | 8.3 | 0.2 | <0.05 | 7 | <0.5 | <0.2 |
| 583223 | Drill Core | 21 | 10 | 0.96 | 439 | 0.168 | <1 | 2.16 | 0.103 | 0.33 | 0.1 | 0.01 | 7.0 | 0.1 | 0.05 | 7 | <0.5 | <0.2 |
| 583224 | Drill Core | 20 | 12 | 1.15 | 671 | 0.209 | 2 | 2.33 | 0.115 | 0.39 | <0.1 | 0.01 | 7.7 | 0.2 | <0.05 | 8 | <0.5 | <0.2 |
| 583225 | Drill Core | 19 | 12 | 1.13 | 514 | 0.175 | 1 | 2.26 | 0.115 | 0.39 | 0.1 | <0.01 | 9.0 | 0.1 | 0.05 | 7 | <0.5 | <0.2 |
| 583226 | Drill Core | 17 | 12 | 1.10 | 352 | 0.081 | 1 | 1.90 | 0.086 | 0.34 | 1.3 | <0.01 | 10.0 | 0.1 | 0.30 | 6 | <0.5 | <0.2 |
| 583227 | Drill Core | 19 | 12 | 1.05 | 327 | 0.130 | 3 | 2.21 | 0.118 | 0.34 | 0.2 | 0.02 | 10.1 | 0.1 | 0.09 | 8 | <0.5 | <0.2 |

This report supersedes all previous preliminary and final reports with this file number dated prior to the date on this certificate. Signature indicates final approval; preliminary reports are unsigned and should be used for reference only.

BUREAU VERITAS
MINERAL LABORATORIES
Canada

www.bureauveritas.com/um

Bureau Veritas Commodities Canada Ltd.
9050 Shaughnessy St Vancouver BC V6P 6E5 CANADA
PHONE (604) 253-3158

**Client:** **Gorilla Minerals Corp.**
1177 West Hastings Street
Suite 2000
Vancouver BC V6E 2K3 CANADA

Project: WELS GOLD
Report Date: July 16, 2015



# QUALITY CONTROL REPORT WHI15000043.1

| | Method | WGHT | AQ202 | AQ202 | AQ202 | AQ202 | AQ202 | AQ202 | AQ202 | AQ202 | AQ202 | AQ202 | AQ202 | AQ202 | AQ202 | AQ202 | AQ202 | AQ202 | AQ202 | AQ202 | AQ202 |
|---|---|---|---|---|---|---|---|---|---|---|---|---|---|---|---|---|---|---|---|---|---|
| | Analyte | Wgt | Mo | Cu | Pb | Zn | Ag | Ni | Co | Mn | Fe | As | Au | Th | Sr | Cd | Sb | Bi | V | Ca | P |
| | Unit | kg | ppm | ppm | ppm | ppm | ppm | ppm | ppm | ppm | % | ppm | ppb | ppm | ppm | ppm | ppm | ppm | ppm | % | % |
| | MDL | 0.01 | 0.1 | 0.1 | 0.1 | 1 | 0.1 | 0.1 | 0.1 | 1 | 0.01 | 0.5 | 0.5 | 0.1 | 1 | 0.1 | 0.1 | 0.1 | 2 | 0.01 | 0.001 |
| Pulp Duplicates | | | | | | | | | | | | | | | | | | | | | |
| 583149 | Drill Core | 4.25 | 0.3 | 2.5 | 5.6 | 67 | <0.1 | 3.2 | 10.6 | 835 | 3.92 | 242.0 | 62.1 | 7.6 | 43 | 0.1 | 12.8 | <0.1 | 83 | 1.98 | 0.066 |
| REP 583149 | QC | | 0.3 | 2.8 | 5.6 | 68 | <0.1 | 3.5 | 10.4 | 843 | 3.92 | 240.3 | 57.4 | 7.3 | 45 | <0.1 | 12.7 | <0.1 | 83 | 1.96 | 0.067 |
| 583181 | Drill Core | 4.39 | 0.6 | 3.7 | 4.7 | 51 | <0.1 | 2.8 | 8.9 | 899 | 3.92 | 30.6 | 4.4 | 7.0 | 137 | <0.1 | 1.6 | <0.1 | 72 | 3.02 | 0.056 |
| REP 583181 | QC | | 0.6 | 3.8 | 4.5 | 50 | <0.1 | 3.0 | 8.7 | 893 | 3.91 | 29.2 | 4.9 | 6.9 | 135 | <0.1 | 1.6 | <0.1 | 72 | 3.02 | 0.055 |
| 583201 | Drill Core | 4.51 | 0.8 | 2.9 | 6.2 | 56 | <0.1 | 2.9 | 12.2 | 822 | 3.91 | 655.0 | 44.5 | 6.1 | 121 | 0.1 | 5.8 | 0.1 | 40 | 3.02 | 0.057 |
| REP 583201 | QC | | 0.8 | 3.1 | 6.6 | 56 | <0.1 | 3.0 | 11.8 | 831 | 3.96 | 657.5 | 50.0 | 6.7 | 128 | 0.1 | 5.9 | 0.1 | 40 | 3.09 | 0.062 |
| 583212 | Drill Core | 4.32 | 1.0 | 2.1 | 4.5 | 52 | <0.1 | 3.1 | 9.5 | 921 | 3.86 | 52.6 | 23.1 | 6.8 | 117 | <0.1 | 1.6 | <0.1 | 45 | 2.63 | 0.056 |
| REP 583212 | QC | | 0.9 | 1.9 | 4.2 | 47 | <0.1 | 2.9 | 9.8 | 920 | 3.85 | 51.5 | 20.9 | 6.9 | 114 | <0.1 | 1.5 | <0.1 | 45 | 2.62 | 0.055 |
| Core Reject Duplicates | | | | | | | | | | | | | | | | | | | | | |
| 583199 | Drill Core | 6.14 | 0.8 | 3.2 | 4.1 | 58 | <0.1 | 3.5 | 9.2 | 823 | 3.92 | 86.5 | 2.8 | 7.1 | 87 | 0.1 | 1.5 | <0.1 | 78 | 2.25 | 0.062 |
| DUP 583199 | QC | | 0.7 | 3.1 | 3.8 | 54 | <0.1 | 3.3 | 8.7 | 832 | 4.03 | 52.1 | 3.1 | 7.2 | 77 | <0.1 | 1.4 | <0.1 | 80 | 2.16 | 0.059 |
| Reference Materials | | | | | | | | | | | | | | | | | | | | | |
| STD DS10 | Standard | | 15.5 | 153.6 | 144.7 | 364 | 2.0 | 75.6 | 13.7 | 901 | 2.78 | 48.6 | 79.4 | 8.1 | 69 | 2.7 | 8.1 | 13.0 | 44 | 1.09 | 0.075 |
| STD DS10 | Standard | | 16.4 | 167.0 | 145.4 | 366 | 2.1 | 81.3 | 13.4 | 895 | 2.84 | 45.9 | 80.8 | 8.1 | 74 | 2.8 | 8.7 | 12.3 | 44 | 1.11 | 0.077 |
| STD DS10 | Standard | | 16.1 | 157.4 | 146.1 | 368 | 2.0 | 77.6 | 13.5 | 909 | 2.80 | 49.5 | 83.8 | 8.3 | 72 | 2.5 | 8.3 | 12.7 | 44 | 1.11 | 0.073 |
| STD DS10 | Standard | | 14.6 | 153.3 | 158.9 | 365 | 1.9 | 74.3 | 12.6 | 901 | 2.82 | 43.7 | 106.0 | 8.3 | 73 | 2.4 | 8.7 | 12.7 | 44 | 1.11 | 0.073 |
| STD DS10 | Standard | | 14.1 | 150.5 | 147.3 | 363 | 1.8 | 71.3 | 13.1 | 871 | 2.78 | 45.3 | 91.8 | 7.4 | 62 | 2.8 | 9.6 | 12.0 | 43 | 1.06 | 0.075 |
| STD OXC129 | Standard | | 1.1 | 28.2 | 5.7 | 42 | <0.1 | 78.4 | 20.1 | 427 | 3.01 | <0.5 | 187.8 | 1.7 | 178 | <0.1 | <0.1 | <0.1 | 51 | 0.67 | 0.097 |
| STD OXC129 | Standard | | 1.3 | 28.2 | 6.4 | 42 | <0.1 | 80.4 | 21.8 | 436 | 3.15 | <0.5 | 196.5 | 1.8 | 187 | <0.1 | <0.1 | <0.1 | 51 | 0.70 | 0.095 |
| STD OXC129 | Standard | | 1.3 | 29.3 | 6.0 | 40 | <0.1 | 84.3 | 21.1 | 427 | 3.03 | <0.5 | 198.5 | 1.9 | 186 | <0.1 | <0.1 | <0.1 | 51 | 0.69 | 0.098 |
| STD OXC129 | Standard | | 1.1 | 26.6 | 5.7 | 37 | <0.1 | 75.8 | 19.1 | 411 | 2.98 | 0.9 | 184.8 | 1.7 | 199 | <0.1 | <0.1 | <0.1 | 51 | 0.70 | 0.096 |
| STD OXC129 | Standard | | 1.2 | 27.1 | 6.1 | 43 | <0.1 | 74.6 | 20.9 | 410 | 3.08 | 0.8 | 183.3 | 1.8 | 171 | <0.1 | <0.1 | <0.1 | 51 | 0.65 | 0.101 |
| STD DS10 Expected | | | 14.69 | 154.61 | 150.55 | 370 | 2.02 | 74.6 | 12.9 | 875 | 2.7188 | 43.7 | 91.9 | 7.5 | 67.1 | 2.49 | 8.23 | 11.65 | 43 | 1.0625 | 0.073 |
| STD OXC129 Expected | | | 1.3 | 28 | 6.3 | 42.9 | | 79.5 | 20.3 | 421 | 3.065 | 0.6 | 195 | 1.9 | | | | | 51 | 0.665 | 0.102 |
| BLK | Blank | | <0.1 | <0.1 | <0.1 | <1 | <0.1 | <0.1 | <0.1 | <1 | <0.01 | <0.5 | <0.5 | <0.1 | <1 | <0.1 | <0.1 | <0.1 | <2 | <0.01 | <0.001 |
| BLK | Blank | | <0.1 | <0.1 | <0.1 | <1 | <0.1 | <0.1 | <0.1 | <1 | <0.01 | <0.5 | <0.5 | <0.1 | <1 | <0.1 | <0.1 | <0.1 | <2 | <0.01 | <0.001 |
| BLK | Blank | | <0.1 | <0.1 | <0.1 | <1 | <0.1 | <0.1 | <0.1 | <1 | <0.01 | <0.5 | <0.5 | <0.1 | <1 | <0.1 | <0.1 | <0.1 | <2 | <0.01 | <0.001 |
| BLK | Blank | | <0.1 | <0.1 | <0.1 | <1 | <0.1 | <0.1 | <0.1 | <1 | <0.01 | <0.5 | <0.5 | <0.1 | <1 | <0.1 | <0.1 | <0.1 | <2 | <0.01 | <0.001 |

This report supersedes all previous preliminary and final reports with this file number dated prior to the date on this certificate. Signature indicates final approval; preliminary reports are unsigned and should be used for reference only.

BUREAU VERITAS
MINERAL LABORATORIES
Canada

www.bureauveritas.com/um

Bureau Veritas Commodities Canada Ltd.
9050 Shaughnessy St Vancouver BC V6P 6E5 CANADA
PHONE (604) 253-3158

**Client:** **Gorilla Minerals Corp.**
1177 West Hastings Street
Suite 2000
Vancouver BC V6E 2K3 CANADA

Project: WELS GOLD
Report Date: July 16, 2015



# QUALITY CONTROL REPORT WHI15000043.1

| | Method | AQ202 | AQ202 | AQ202 | AQ202 | AQ202 | AQ202 | AQ202 | AQ202 | AQ202 | AQ202 | AQ202 | AQ202 | AQ202 | AQ202 | AQ202 | AQ202 | AQ202 |
|---|---|---|---|---|---|---|---|---|---|---|---|---|---|---|---|---|---|---|
| | Analyte | La | Cr | Mg | Ba | Ti | B | Al | Na | K | W | Hg | Sc | Tl | S | Ga | Se | Te |
| | Unit | ppm | ppm | % | ppm | % | ppm | % | % | % | ppm | ppm | ppm | ppm | % | ppm | ppm | ppm |
| | MDL | 1 | 1 | 0.01 | 1 | 0.001 | 1 | 0.01 | 0.001 | 0.01 | 0.1 | 0.01 | 0.1 | 0.1 | 0.05 | 1 | 0.5 | 0.2 |
| Pulp Duplicates | | | | | | | | | | | | | | | | | | |
| 583149 | Drill Core | 22 | 12 | 0.96 | 427 | 0.062 | 1 | 2.36 | 0.046 | 0.36 | 0.5 | 0.02 | 13.0 | 0.1 | <0.05 | 7 | <0.5 | <0.2 |
| REP 583149 | QC | 21 | 14 | 0.97 | 417 | 0.062 | 1 | 2.39 | 0.047 | 0.37 | 0.6 | 0.02 | 12.2 | 0.2 | <0.05 | 7 | <0.5 | <0.2 |
| 583181 | Drill Core | 21 | 11 | 1.04 | 261 | 0.028 | 2 | 2.07 | 0.053 | 0.22 | <0.1 | <0.01 | 11.1 | <0.1 | <0.05 | 7 | <0.5 | <0.2 |
| REP 583181 | QC | 21 | 11 | 1.04 | 260 | 0.027 | 1 | 2.06 | 0.053 | 0.22 | <0.1 | <0.01 | 10.8 | <0.1 | <0.05 | 7 | <0.5 | <0.2 |
| 583201 | Drill Core | 18 | 9 | 0.96 | 274 | 0.006 | 5 | 1.22 | 0.043 | 0.23 | <0.1 | 0.01 | 10.3 | <0.1 | 0.12 | 4 | <0.5 | <0.2 |
| REP 583201 | QC | 18 | 9 | 0.98 | 274 | 0.006 | 6 | 1.24 | 0.043 | 0.23 | <0.1 | 0.01 | 10.2 | <0.1 | 0.12 | 4 | <0.5 | <0.2 |
| 583212 | Drill Core | 20 | 8 | 1.03 | 208 | 0.016 | 4 | 1.18 | 0.070 | 0.26 | <0.1 | 0.01 | 10.9 | <0.1 | 0.07 | 4 | <0.5 | <0.2 |
| REP 583212 | QC | 20 | 8 | 1.04 | 204 | 0.017 | 4 | 1.19 | 0.071 | 0.26 | <0.1 | 0.02 | 10.7 | <0.1 | 0.07 | 4 | <0.5 | <0.2 |
| Core Reject Duplicates | | | | | | | | | | | | | | | | | | |
| 583199 | Drill Core | 20 | 13 | 1.13 | 494 | 0.092 | 2 | 2.00 | 0.080 | 0.27 | <0.1 | <0.01 | 11.1 | <0.1 | 0.09 | 7 | <0.5 | <0.2 |
| DUP 583199 | QC | 19 | 12 | 1.15 | 470 | 0.090 | 3 | 2.09 | 0.080 | 0.27 | <0.1 | <0.01 | 11.2 | 0.1 | 0.08 | 7 | <0.5 | <0.2 |
| Reference Materials | | | | | | | | | | | | | | | | | | |
| STD DS10 | Standard | 20 | 54 | 0.79 | 336 | 0.091 | 6 | 1.06 | 0.069 | 0.34 | 3.0 | 0.28 | 3.2 | 5.0 | 0.28 | 5 | 1.8 | 4.8 |
| STD DS10 | Standard | 19 | 60 | 0.79 | 331 | 0.093 | 6 | 1.09 | 0.071 | 0.34 | 3.4 | 0.29 | 3.2 | 5.3 | 0.30 | 4 | 2.0 | 4.8 |
| STD DS10 | Standard | 21 | 57 | 0.79 | 356 | 0.092 | 7 | 1.11 | 0.071 | 0.35 | 3.2 | 0.28 | 3.3 | 4.8 | 0.28 | 5 | 2.1 | 4.9 |
| STD DS10 | Standard | 20 | 55 | 0.80 | 362 | 0.085 | 6 | 1.13 | 0.072 | 0.35 | 3.2 | 0.29 | 3.3 | 5.3 | 0.29 | 4 | 2.0 | 4.6 |
| STD DS10 | Standard | 18 | 55 | 0.77 | 360 | 0.076 | 8 | 1.04 | 0.069 | 0.33 | 3.2 | 0.29 | 3.1 | 4.8 | 0.29 | 5 | 2.1 | 4.6 |
| STD OXC129 | Standard | 13 | 51 | 1.56 | 51 | 0.385 | <1 | 1.59 | 0.585 | 0.36 | <0.1 | <0.01 | 0.9 | <0.1 | <0.05 | 5 | <0.5 | <0.2 |
| STD OXC129 | Standard | 14 | 53 | 1.66 | 54 | 0.396 | 1 | 1.66 | 0.641 | 0.39 | <0.1 | <0.01 | 1.0 | <0.1 | <0.05 | 5 | <0.5 | <0.2 |
| STD OXC129 | Standard | 13 | 55 | 1.54 | 46 | 0.412 | <1 | 1.61 | 0.588 | 0.36 | <0.1 | <0.01 | 1.0 | <0.1 | <0.05 | 5 | <0.5 | <0.2 |
| STD OXC129 | Standard | 12 | 50 | 1.57 | 49 | 0.372 | <1 | 1.62 | 0.611 | 0.37 | <0.1 | <0.01 | 1.6 | <0.1 | <0.05 | 5 | <0.5 | <0.2 |
| STD OXC129 | Standard | 13 | 52 | 1.55 | 51 | 0.385 | 1 | 1.58 | 0.611 | 0.38 | <0.1 | <0.01 | 1.2 | 0.2 | <0.05 | 6 | <0.5 | <0.2 |
| STD DS10 Expected | | 17.5 | 54.6 | 0.775 | 359 | 0.0817 | | 1.0259 | 0.067 | 0.338 | 3.32 | 0.3 | 2.8 | 5.1 | 0.29 | 4.3 | 2.3 | 5.01 |
| STD OXC129 Expected | | 13 | 52 | 1.545 | 50 | 0.4 | 1 | 1.58 | 0.6 | 0.37 | | | 1.1 | | | 5.6 | | |
| BLK | Blank | <1 | <1 | <0.01 | <1 | <0.001 | <1 | <0.01 | <0.001 | <0.01 | <0.1 | <0.01 | <0.1 | <0.1 | <0.05 | <1 | <0.5 | <0.2 |
| BLK | Blank | <1 | <1 | <0.01 | <1 | <0.001 | <1 | <0.01 | <0.001 | <0.01 | <0.1 | <0.01 | <0.1 | <0.1 | <0.05 | <1 | <0.5 | <0.2 |
| BLK | Blank | <1 | <1 | <0.01 | <1 | <0.001 | <1 | <0.01 | <0.001 | <0.01 | <0.1 | <0.01 | <0.1 | <0.1 | <0.05 | <1 | <0.5 | <0.2 |
| BLK | Blank | <1 | <1 | <0.01 | <1 | <0.001 | <1 | <0.01 | <0.001 | <0.01 | <0.1 | <0.01 | <0.1 | <0.1 | <0.05 | <1 | <0.5 | <0.2 |

This report supersedes all previous preliminary and final reports with this file number dated prior to the date on this certificate. Signature indicates final approval; preliminary reports are unsigned and should be used for reference only.

BUREAU VERITAS
MINERAL LABORATORIES
Canada

www.bureauveritas.com/um

Bureau Veritas Commodities Canada Ltd.
9050 Shaughnessy St Vancouver BC V6P 6E5 CANADA
PHONE (604) 253-3158

**Client:** **Gorilla Minerals Corp.**
1177 West Hastings Street
Suite 2000
Vancouver BC V6E 2K3 CANADA

Project: WELS GOLD
Report Date: July 16, 2015



# QUALITY CONTROL REPORT WHI15000043.1

| | | WGHT | AQ202 | AQ202 | AQ202 | AQ202 | AQ202 | AQ202 | AQ202 | AQ202 | AQ202 | AQ202 | AQ202 | AQ202 | AQ202 | AQ202 | AQ202 | AQ202 | AQ202 | AQ202 | AQ202 |
|---|---|---|---|---|---|---|---|---|---|---|---|---|---|---|---|---|---|---|---|---|---|
| | | Wgt | Mo | Cu | Pb | Zn | Ag | Ni | Co | Mn | Fe | As | Au | Th | Sr | Cd | Sb | Bi | V | Ca | P |
| | | kg | ppm | ppm | ppm | ppm | ppm | ppm | ppm | ppm | % | ppm | ppb | ppm | ppm | ppm | ppm | ppm | ppm | % | % |
| | | 0.01 | 0.1 | 0.1 | 0.1 | 1 | 0.1 | 0.1 | 0.1 | 1 | 0.01 | 0.5 | 0.5 | 0.1 | 1 | 0.1 | 0.1 | 0.1 | 2 | 0.01 | 0.001 |
| BLK | Blank | | <0.1 | <0.1 | <0.1 | <1 | <0.1 | <0.1 | <0.1 | <1 | <0.01 | <0.5 | <0.5 | <0.1 | <1 | <0.1 | <0.1 | <0.1 | <2 | <0.01 | <0.001 |
| Prep Wash | | | | | | | | | | | | | | | | | | | | | |
| ROCK-WHI | Prep Blank | | 0.6 | 2.3 | 1.4 | 32 | <0.1 | 0.7 | 3.5 | 469 | 1.62 | 1.0 | <0.5 | 2.0 | 22 | <0.1 | <0.1 | <0.1 | 19 | 0.56 | 0.035 |
| ROCK-WHI | Prep Blank | | 0.4 | 5.4 | 1.6 | 37 | <0.1 | 0.7 | 3.6 | 485 | 1.71 | 0.6 | 0.7 | 2.1 | 19 | <0.1 | <0.1 | <0.1 | 23 | 0.48 | 0.043 |

This report supersedes all previous preliminary and final reports with this file number dated prior to the date on this certificate. Signature indicates final approval; preliminary reports are unsigned and should be used for reference only.

BUREAU VERITAS
MINERAL LABORATORIES
Canada

www.bureauveritas.com/um

Bureau Veritas Commodities Canada Ltd.
9050 Shaughnessy St Vancouver BC V6P 6E5 CANADA
PHONE (604) 253-3158

**Client:** **Gorilla Minerals Corp.**
1177 West Hastings Street
Suite 2000
Vancouver BC V6E 2K3 CANADA

Project: WELS GOLD
Report Date: July 16, 2015



# QUALITY CONTROL REPORT WHI15000043.1

| | | AQ202 | AQ202 | AQ202 | AQ202 | AQ202 | AQ202 | AQ202 | AQ202 | AQ202 | AQ202 | AQ202 | AQ202 | AQ202 | AQ202 | AQ202 | AQ202 | AQ202 |
|---|---|---|---|---|---|---|---|---|---|---|---|---|---|---|---|---|---|---|
| | | La | Cr | Mg | Ba | Ti | B | Al | Na | K | W | Hg | Sc | Tl | S | Ga | Se | Te |
| | | ppm | ppm | % | ppm | % | ppm | % | % | % | ppm | ppm | ppm | ppm | % | ppm | ppm | ppm |
| | | 1 | 1 | 0.01 | 1 | 0.001 | 1 | 0.01 | 0.001 | 0.01 | 0.1 | 0.01 | 0.1 | 0.1 | 0.05 | 1 | 0.5 | 0.2 |
| BLK | Blank | <1 | <1 | <0.01 | <1 | <0.001 | <1 | <0.01 | <0.001 | <0.01 | <0.1 | <0.01 | <0.1 | <0.1 | <0.05 | <1 | <0.5 | <0.2 |
| Prep Wash | | | | | | | | | | | | | | | | | | |
| ROCK-WHI | Prep Blank | 6 | 2 | 0.43 | 53 | 0.075 | 1 | 0.97 | 0.099 | 0.11 | 0.1 | <0.01 | 2.6 | <0.1 | <0.05 | 4 | <0.5 | <0.2 |
| ROCK-WHI | Prep Blank | 7 | 2 | 0.47 | 52 | 0.076 | 1 | 0.97 | 0.107 | 0.10 | 0.1 | <0.01 | 2.7 | <0.1 | <0.05 | 4 | <0.5 | <0.2 |

This report supersedes all previous preliminary and final reports with this file number dated prior to the date on this certificate. Signature indicates final approval; preliminary reports are unsigned and should be used for reference only.

BUREAU VERITAS
MINERAL LABORATORIES
Canada

www.bureauveritas.com/um

Bureau Veritas Commodities Canada Ltd.
9050 Shaughnessy St Vancouver BC V6P 6E5 CANADA
PHONE (604) 253-3158

**Client:** **Gorilla Minerals Corp.**
1177 West Hastings Street
Suite 2000
Vancouver BC V6E 2K3 CANADA

Submitted By: Scott Sheldon
Receiving Lab: Canada-Whitehorse
Received: July 16, 2015
Report Date: August 11, 2015
Page: 1 of 4

# CERTIFICATE OF ANALYSIS WHI15000096.1

## CLIENT JOB INFORMATION

Project: WELS GOLD
Shipment ID: WG-15-02
P.O. Number
Number of Samples: 67

## SAMPLE PREPARATION AND ANALYTICAL PROCEDURES

| Procedure Code | Number of Samples | Code Description | Test Wgt (g) | Report Status | Lab |
|---|---|---|---|---|---|
| PRP70-250 | 64 | Crush, split and pulverize 250 g rock to 200 mesh | | | WHI |
| AQ202 | 64 | 1:1:1 Aqua Regia digestion ICP-MS analysis | 30 | Completed | VAN |

## SAMPLE DISPOSAL

RTRN-PLP Return
PICKUP-RJT Client to Pickup Rejects

Bureau Veritas does not accept responsibility for samples left at the laboratory after 90 days without prior written instructions for sample storage or return.

## ADDITIONAL COMMENTS

Invoice To: Gorilla Minerals Corp.
1177 West Hastings Street
Suite 2000
Vancouver BC V6E 2K3
CANADA

CC: Al Doherty

BRITISH COLUMBIA CERTIFIED ASSAYER
Marcus Lau
MARCUS LAU
Geochemical Laboratory Manager

This report supersedes all previous preliminary and final reports with this file number dated prior to the date on this certificate. Signature indicates final approval; preliminary reports are unsigned and should be used for reference only.
All results are considered the confidential property of the client. Bureau Veritas assumes the liabilities for actual cost of analysis only. Results apply to samples as submitted.
"*" asterisk indicates that an analytical result could not be provided due to unusually high levels of interference from other elements.

BUREAU VERITAS
MINERAL LABORATORIES
Canada

www.bureauveritas.com/um

Bureau Veritas Commodities Canada Ltd.

9050 Shaughnessy St Vancouver BC V6P 6E5 CANADA
PHONE (604) 253-3158

**Client:** **Gorilla Minerals Corp.**
1177 West Hastings Street
Suite 2000
Vancouver BC V6E 2K3 CANADA

Project: WELS GOLD
Report Date: August 11, 2015



# CERTIFICATE OF ANALYSIS WHI15000096.1

| | Method | WGHT | AQ202 | AQ202 | AQ202 | AQ202 | AQ202 | AQ202 | AQ202 | AQ202 | AQ202 | AQ202 | AQ202 | AQ202 | AQ202 | AQ202 | AQ202 | AQ202 | AQ202 | AQ202 | AQ202 |
|---|---|---|---|---|---|---|---|---|---|---|---|---|---|---|---|---|---|---|---|---|---|
| | Analyte | Wgt | Mo | Cu | Pb | Zn | Ag | Ni | Co | Mn | Fe | As | Au | Th | Sr | Cd | Sb | Bi | V | Ca | P |
| | Unit | kg | ppm | ppm | ppm | ppm | ppm | ppm | ppm | ppm | % | ppm | ppb | ppm | ppm | ppm | ppm | ppm | ppm | % | % |
| | MDL | 0.01 | 0.1 | 0.1 | 0.1 | 1 | 0.1 | 0.1 | 0.1 | 1 | 0.01 | 0.5 | 0.5 | 0.1 | 1 | 0.1 | 0.1 | 0.1 | 2 | 0.01 | 0.001 |
| 582551 | Rock | 4.53 | 0.8 | 6.0 | 5.0 | 62 | <0.1 | 4.1 | 9.3 | 939 | 3.83 | 712.9 | 75.2 | 7.9 | 26 | 0.1 | 6.4 | <0.1 | 63 | 0.50 | 0.062 |
| 582552 | Rock | 5.79 | 1.3 | 9.9 | 33.9 | 84 | 1.1 | 4.1 | 9.7 | 1039 | 3.95 | 4042.0 | 1242.3 | 7.8 | 30 | 0.2 | 46.2 | <0.1 | 46 | 0.49 | 0.060 |
| 582553 | Rock | 4.02 | 0.7 | 5.0 | 4.5 | 60 | <0.1 | 3.9 | 10.0 | 1005 | 4.16 | 455.9 | 142.4 | 7.5 | 35 | <0.1 | 7.1 | <0.1 | 74 | 0.61 | 0.063 |
| 582554 | Rock | 5.85 | 0.7 | 4.8 | 4.8 | 59 | <0.1 | 3.5 | 9.4 | 822 | 4.05 | 279.4 | 78.1 | 7.5 | 33 | 0.1 | 5.2 | <0.1 | 77 | 0.59 | 0.057 |
| 582555 | Rock | 4.85 | 0.8 | 4.8 | 4.4 | 57 | <0.1 | 3.8 | 8.9 | 950 | 4.20 | 101.1 | 10.1 | 7.5 | 29 | <0.1 | 2.5 | <0.1 | 93 | 0.43 | 0.066 |
| 582556 | Rock | 3.83 | 0.7 | 4.0 | 3.6 | 56 | <0.1 | 3.5 | 8.7 | 820 | 3.93 | 39.9 | 4.2 | 7.7 | 41 | <0.1 | 1.2 | <0.1 | 91 | 0.63 | 0.061 |
| 582557 | Rock | 3.72 | 0.2 | 5.4 | 3.7 | 58 | <0.1 | 4.0 | 9.0 | 892 | 4.11 | 127.6 | 36.2 | 7.2 | 31 | 0.1 | 2.4 | <0.1 | 96 | 0.45 | 0.060 |
| 582558 | Rock | L.N.R. | L.N.R. | L.N.R. | L.N.R. | L.N.R. | L.N.R. | L.N.R. | L.N.R. | L.N.R. | L.N.R. | L.N.R. | L.N.R. | L.N.R. | L.N.R. | L.N.R. | L.N.R. | L.N.R. | L.N.R. | L.N.R. | L.N.R. |
| 582559 | Rock | 4.35 | 0.3 | 4.7 | 3.6 | 57 | <0.1 | 3.5 | 9.2 | 769 | 3.74 | 31.5 | 26.7 | 7.4 | 43 | 0.2 | 1.1 | <0.1 | 89 | 0.80 | 0.059 |
| 582560 | Rock | 5.17 | 0.3 | 6.1 | 3.6 | 55 | <0.1 | 4.6 | 9.2 | 864 | 3.99 | 70.3 | 7.4 | 7.6 | 36 | 0.1 | 2.0 | <0.1 | 91 | 0.55 | 0.062 |
| 582561 | Rock | 4.29 | 0.5 | 5.8 | 5.3 | 62 | <0.1 | 5.1 | 9.6 | 998 | 4.27 | 269.0 | 77.0 | 7.5 | 26 | 0.2 | 12.1 | <0.1 | 82 | 0.39 | 0.061 |
| 582562 | Rock | 5.22 | 0.4 | 7.6 | 5.8 | 71 | <0.1 | 4.4 | 10.1 | 1095 | 4.26 | 279.1 | 39.9 | 7.1 | 17 | 0.2 | 5.0 | <0.1 | 79 | 0.32 | 0.058 |
| 582563 | Rock | 4.98 | 0.3 | 6.6 | 6.6 | 67 | <0.1 | 5.1 | 9.3 | 1075 | 4.23 | 69.5 | 12.2 | 7.2 | 24 | 0.2 | 4.0 | <0.1 | 82 | 0.34 | 0.059 |
| 582564 | Rock | 5.63 | 0.7 | 6.5 | 7.8 | 69 | 0.1 | 4.7 | 10.6 | 1112 | 4.47 | 385.5 | 78.0 | 7.1 | 20 | 0.1 | 14.6 | 0.1 | 59 | 0.33 | 0.065 |
| 582565 Dup Of 582564 | Rock | | 0.6 | 6.2 | 7.2 | 71 | 0.1 | 4.9 | 9.9 | 1129 | 4.45 | 391.9 | 84.3 | 7.0 | 19 | 0.2 | 13.5 | 0.1 | 59 | 0.34 | 0.061 |
| 582566 | Rock | 5.04 | 0.8 | 5.8 | 5.9 | 66 | <0.1 | 4.6 | 10.2 | 1150 | 4.50 | 36.7 | 7.2 | 7.1 | 19 | 0.1 | 22.6 | <0.1 | 66 | 0.34 | 0.064 |
| 582601 | Rock | 4.97 | 0.3 | 7.0 | 12.2 | 69 | 0.6 | 4.1 | 10.0 | 828 | 4.28 | 2601.7 | 903.1 | 6.8 | 30 | 0.2 | 22.7 | <0.1 | 80 | 0.45 | 0.061 |
| 582602 | Rock | 4.37 | 0.7 | 6.8 | 12.4 | 69 | 0.6 | 4.1 | 10.2 | 861 | 4.23 | 2219.6 | 636.2 | 7.0 | 33 | 0.2 | 52.1 | <0.1 | 82 | 0.54 | 0.062 |
| 582603 | Rock | 3.90 | 0.7 | 5.9 | 11.1 | 67 | 0.4 | 4.4 | 10.2 | 833 | 4.14 | 1614.2 | 1009.8 | 7.2 | 41 | <0.1 | 12.9 | <0.1 | 82 | 0.66 | 0.064 |
| 582604 | Rock | 3.95 | 0.4 | 4.4 | 5.5 | 68 | 0.2 | 3.4 | 9.7 | 843 | 4.08 | 1366.9 | 379.9 | 7.3 | 44 | 0.2 | 8.4 | <0.1 | 94 | 0.74 | 0.067 |
| 582605 | Rock | 3.86 | 0.2 | 5.3 | 15.6 | 67 | 0.3 | 3.9 | 9.8 | 872 | 4.07 | 1253.4 | 392.4 | 6.8 | 39 | 0.1 | 13.5 | <0.1 | 88 | 0.74 | 0.062 |
| 582606 | Rock | 3.98 | 0.3 | 6.8 | 7.8 | 66 | 0.2 | 6.6 | 10.0 | 869 | 4.13 | 906.4 | 344.1 | 6.8 | 44 | 0.2 | 8.6 | <0.1 | 95 | 0.78 | 0.066 |
| 582607 | Rock | 4.27 | 0.4 | 13.6 | 8.8 | 67 | 0.3 | 18.1 | 12.4 | 926 | 4.36 | 937.7 | 326.7 | 6.5 | 60 | <0.1 | 10.0 | <0.1 | 98 | 0.96 | 0.081 |
| 582608 | Rock | 4.09 | 0.4 | 18.3 | 14.5 | 63 | 0.6 | 23.3 | 13.3 | 987 | 4.37 | 2742.0 | 1265.3 | 6.2 | 92 | 0.2 | 15.3 | <0.1 | 85 | 1.28 | 0.087 |
| 582609 | Rock | 5.06 | 0.3 | 14.8 | 12.0 | 66 | 0.7 | 20.1 | 12.4 | 847 | 4.25 | 1289.4 | 582.7 | 6.2 | 42 | 0.1 | 10.5 | <0.1 | 92 | 0.90 | 0.090 |
| 582610 | Rock | 4.41 | 0.3 | 24.6 | 39.9 | 73 | 4.9 | 34.9 | 14.9 | 906 | 4.19 | 1091.0 | 574.8 | 5.5 | 53 | 0.4 | 15.7 | 0.2 | 90 | 2.27 | 0.105 |
| 582611 | Rock | 4.36 | 0.5 | 9.4 | 10.6 | 68 | 0.5 | 14.4 | 12.0 | 953 | 4.26 | 909.6 | 230.7 | 6.0 | 64 | 0.2 | 9.6 | <0.1 | 89 | 2.34 | 0.070 |
| 582612 | Rock | 4.71 | 0.5 | 14.2 | 6.3 | 68 | 0.2 | 21.5 | 12.6 | 854 | 4.42 | 1446.4 | 223.3 | 6.3 | 41 | 0.1 | 7.4 | <0.1 | 99 | 0.68 | 0.087 |
| 582613 | Rock | 4.36 | 0.5 | 18.4 | 5.8 | 66 | 0.2 | 27.8 | 15.0 | 918 | 4.49 | 655.4 | 152.8 | 6.2 | 48 | 0.1 | 4.3 | <0.1 | 108 | 0.83 | 0.097 |
| 582614 | Rock | 5.23 | 0.5 | 7.5 | 26.8 | 79 | 0.5 | 10.7 | 10.4 | 859 | 4.38 | 1245.8 | 842.2 | 6.8 | 44 | 0.3 | 9.7 | 0.2 | 87 | 1.43 | 0.070 |

This report supersedes all previous preliminary and final reports with this file number dated prior to the date on this certificate. Signature indicates final approval; preliminary reports are unsigned and should be used for reference only.

BUREAU VERITAS
MINERAL LABORATORIES
Canada

www.bureauveritas.com/um

Bureau Veritas Commodities Canada Ltd.

9050 Shaughnessy St Vancouver BC V6P 6E5 CANADA
PHONE (604) 253-3158

**Client:** **Gorilla Minerals Corp.**
1177 West Hastings Street
Suite 2000
Vancouver BC V6E 2K3 CANADA

Project: WELS GOLD
Report Date: August 11, 2015



# CERTIFICATE OF ANALYSIS WHI15000096.1

| | Method | AQ202 | AQ202 | AQ202 | AQ202 | AQ202 | AQ202 | AQ202 | AQ202 | AQ202 | AQ202 | AQ202 | AQ202 | AQ202 | AQ202 | AQ202 | AQ202 | AQ202 |
|---|---|---|---|---|---|---|---|---|---|---|---|---|---|---|---|---|---|---|
| | Analyte | La | Cr | Mg | Ba | Ti | B | Al | Na | K | W | Hg | Sc | Tl | S | Ga | Se | Te |
| | Unit | ppm | ppm | % | ppm | % | ppm | % | % | % | ppm | ppm | ppm | ppm | % | ppm | ppm | ppm |
| | MDL | 1 | 1 | 0.01 | 1 | 0.001 | 1 | 0.01 | 0.001 | 0.01 | 0.1 | 0.01 | 0.1 | 0.1 | 0.05 | 1 | 0.5 | 0.2 |
| 582551 | Rock | 23 | 10 | 0.75 | 322 | 0.057 | 4 | 1.79 | 0.072 | 0.23 | 0.2 | <0.01 | 9.9 | <0.1 | <0.05 | 6 | <0.5 | <0.2 |
| 582552 | Rock | 22 | 8 | 0.48 | 335 | 0.029 | 4 | 1.36 | 0.055 | 0.27 | 1.8 | 0.03 | 10.7 | 0.1 | <0.05 | 4 | <0.5 | <0.2 |
| 582553 | Rock | 21 | 11 | 0.87 | 267 | 0.038 | 3 | 2.01 | 0.096 | 0.23 | <0.1 | 0.01 | 11.9 | <0.1 | <0.05 | 6 | <0.5 | <0.2 |
| 582554 | Rock | 20 | 11 | 0.96 | 507 | 0.074 | 2 | 2.17 | 0.092 | 0.28 | 0.5 | <0.01 | 10.0 | 0.1 | <0.05 | 7 | <0.5 | <0.2 |
| 582555 | Rock | 21 | 13 | 1.14 | 452 | 0.064 | 2 | 2.39 | 0.086 | 0.23 | <0.1 | 0.01 | 11.6 | <0.1 | <0.05 | 8 | <0.5 | <0.2 |
| 582556 | Rock | 20 | 12 | 1.14 | 539 | 0.107 | 2 | 2.42 | 0.118 | 0.35 | <0.1 | <0.01 | 9.9 | 0.1 | <0.05 | 8 | <0.5 | <0.2 |
| 582557 | Rock | 20 | 13 | 1.21 | 497 | 0.093 | 2 | 2.46 | 0.093 | 0.29 | 0.1 | <0.01 | 10.7 | 0.1 | <0.05 | 8 | <0.5 | <0.2 |
| 582558 | Rock | L.N.R. | L.N.R. | L.N.R. | L.N.R. | L.N.R. | L.N.R. | L.N.R. | L.N.R. | L.N.R. | L.N.R. | L.N.R. | L.N.R. | L.N.R. | L.N.R. | L.N.R. | L.N.R. | L.N.R. |
| 582559 | Rock | 19 | 12 | 1.10 | 562 | 0.155 | 4 | 2.43 | 0.135 | 0.36 | 0.1 | <0.01 | 8.2 | 0.2 | <0.05 | 8 | <0.5 | <0.2 |
| 582560 | Rock | 17 | 13 | 1.12 | 644 | 0.119 | 1 | 2.46 | 0.112 | 0.28 | <0.1 | <0.01 | 9.8 | 0.1 | <0.05 | 8 | <0.5 | <0.2 |
| 582561 | Rock | 20 | 13 | 1.05 | 412 | 0.043 | 2 | 2.40 | 0.072 | 0.23 | 0.3 | <0.01 | 9.7 | 0.1 | <0.05 | 8 | <0.5 | <0.2 |
| 582562 | Rock | 22 | 12 | 1.02 | 281 | 0.017 | 2 | 2.15 | 0.041 | 0.18 | <0.1 | <0.01 | 10.9 | <0.1 | <0.05 | 7 | <0.5 | <0.2 |
| 582563 | Rock | 20 | 13 | 1.01 | 282 | 0.026 | 2 | 2.24 | 0.068 | 0.18 | <0.1 | 0.01 | 11.6 | <0.1 | <0.05 | 8 | <0.5 | <0.2 |
| 582564 | Rock | 22 | 10 | 0.62 | 274 | 0.008 | 2 | 1.70 | 0.042 | 0.19 | 0.2 | 0.03 | 11.3 | 0.1 | <0.05 | 5 | <0.5 | <0.2 |
| 582565 Dup Of 582564 | Rock | 22 | 10 | 0.63 | 264 | 0.007 | 4 | 1.70 | 0.041 | 0.18 | 0.2 | 0.03 | 11.1 | 0.1 | <0.05 | 5 | <0.5 | <0.2 |
| 582566 | Rock | 22 | 11 | 0.68 | 298 | 0.014 | 3 | 1.83 | 0.045 | 0.19 | 0.1 | 0.02 | 11.0 | <0.1 | <0.05 | 5 | <0.5 | <0.2 |
| 582601 | Rock | 22 | 12 | 0.89 | 544 | 0.052 | 3 | 2.17 | 0.055 | 0.30 | 1.5 | 0.02 | 13.0 | 0.2 | <0.05 | 6 | <0.5 | <0.2 |
| 582602 | Rock | 19 | 12 | 0.88 | 535 | 0.071 | 2 | 2.20 | 0.069 | 0.32 | 4.4 | 0.02 | 13.1 | 0.2 | <0.05 | 7 | <0.5 | <0.2 |
| 582603 | Rock | 18 | 12 | 0.85 | 544 | 0.101 | 4 | 2.25 | 0.103 | 0.42 | 1.0 | 0.02 | 12.2 | 0.2 | <0.05 | 7 | <0.5 | <0.2 |
| 582604 | Rock | 18 | 13 | 1.06 | 637 | 0.150 | 2 | 2.41 | 0.120 | 0.41 | 1.4 | 0.02 | 11.1 | 0.3 | <0.05 | 8 | <0.5 | <0.2 |
| 582605 | Rock | 17 | 13 | 1.06 | 676 | 0.125 | 3 | 2.38 | 0.094 | 0.37 | 0.5 | 0.01 | 11.2 | 0.2 | <0.05 | 8 | <0.5 | <0.2 |
| 582606 | Rock | 17 | 18 | 1.10 | 711 | 0.138 | 2 | 2.42 | 0.114 | 0.39 | 0.6 | <0.01 | 11.9 | 0.2 | <0.05 | 8 | <0.5 | <0.2 |
| 582607 | Rock | 17 | 38 | 1.22 | 706 | 0.126 | 1 | 2.38 | 0.096 | 0.40 | 0.4 | 0.02 | 13.2 | 0.2 | <0.05 | 7 | <0.5 | <0.2 |
| 582608 | Rock | 18 | 41 | 1.03 | 612 | 0.079 | 2 | 1.86 | 0.063 | 0.36 | 1.6 | 0.03 | 12.8 | 0.1 | <0.05 | 5 | <0.5 | <0.2 |
| 582609 | Rock | 18 | 47 | 1.10 | 590 | 0.107 | 2 | 2.16 | 0.064 | 0.36 | 1.1 | 0.01 | 12.7 | 0.2 | <0.05 | 7 | <0.5 | <0.2 |
| 582610 | Rock | 18 | 58 | 0.91 | 489 | 0.067 | 2 | 1.89 | 0.035 | 0.35 | 0.5 | 0.02 | 14.3 | 0.1 | <0.05 | 5 | <0.5 | <0.2 |
| 582611 | Rock | 18 | 26 | 0.94 | 501 | 0.065 | <1 | 2.14 | 0.049 | 0.30 | 1.4 | 0.02 | 12.7 | 0.1 | <0.05 | 7 | <0.5 | <0.2 |
| 582612 | Rock | 19 | 43 | 1.19 | 635 | 0.110 | 2 | 2.29 | 0.072 | 0.33 | 3.3 | 0.02 | 13.2 | 0.2 | <0.05 | 8 | <0.5 | <0.2 |
| 582613 | Rock | 18 | 62 | 1.33 | 630 | 0.132 | 2 | 2.30 | 0.086 | 0.35 | 0.1 | 0.03 | 14.0 | 0.2 | <0.05 | 7 | <0.5 | <0.2 |
| 582614 | Rock | 19 | 23 | 1.05 | 551 | 0.074 | 2 | 2.29 | 0.062 | 0.31 | 0.5 | 0.03 | 12.0 | 0.2 | <0.05 | 7 | <0.5 | <0.2 |

This report supersedes all previous preliminary and final reports with this file number dated prior to the date on this certificate. Signature indicates final approval; preliminary reports are unsigned and should be used for reference only.

BUREAU VERITAS
MINERAL LABORATORIES
Canada

www.bureauveritas.com/um

Bureau Veritas Commodities Canada Ltd.

9050 Shaughnessy St Vancouver BC V6P 6E5 CANADA
PHONE (604) 253-3158

**Client:** **Gorilla Minerals Corp.**
1177 West Hastings Street
Suite 2000
Vancouver BC V6E 2K3 CANADA

Project: WELS GOLD
Report Date: August 11, 2015



# CERTIFICATE OF ANALYSIS WHI15000096.1

| | Method | WGHT | AQ202 | AQ202 | AQ202 | AQ202 | AQ202 | AQ202 | AQ202 | AQ202 | AQ202 | AQ202 | AQ202 | AQ202 | AQ202 | AQ202 | AQ202 | AQ202 | AQ202 | AQ202 | AQ202 |
|---|---|---|---|---|---|---|---|---|---|---|---|---|---|---|---|---|---|---|---|---|---|
| | Analyte | Wgt | Mo | Cu | Pb | Zn | Ag | Ni | Co | Mn | Fe | As | Au | Th | Sr | Cd | Sb | Bi | V | Ca | P |
| | Unit | kg | ppm | ppm | ppm | ppm | ppm | ppm | ppm | ppm | % | ppm | ppb | ppm | ppm | ppm | ppm | ppm | ppm | % | % |
| | MDL | 0.01 | 0.1 | 0.1 | 0.1 | 1 | 0.1 | 0.1 | 0.1 | 1 | 0.01 | 0.5 | 0.5 | 0.1 | 1 | 0.1 | 0.1 | 0.1 | 2 | 0.01 | 0.001 |
| 582615 | Rock | 5.73 | 0.3 | 5.4 | 15.9 | 91 | 0.4 | 5.9 | 10.9 | 892 | 4.36 | 1355.5 | 530.6 | 7.0 | 33 | 0.2 | 13.3 | <0.1 | 85 | 1.05 | 0.062 |
| 582616 | Rock | 4.84 | 0.2 | 4.8 | 8.2 | 76 | 0.2 | 4.8 | 9.9 | 865 | 4.11 | 1004.9 | 293.5 | 6.6 | 40 | 0.2 | 7.7 | <0.1 | 86 | 0.72 | 0.063 |
| 582617 | Rock | 5.87 | 0.2 | 5.1 | 6.1 | 64 | 0.2 | 3.9 | 10.0 | 755 | 3.91 | 418.6 | 405.4 | 7.3 | 44 | <0.1 | 3.7 | <0.1 | 87 | 0.73 | 0.061 |
| 582618 | Rock | 5.39 | 0.4 | 5.0 | 8.5 | 66 | 0.5 | 3.6 | 9.6 | 831 | 4.02 | 654.4 | 1158.7 | 7.0 | 43 | <0.1 | 5.8 | <0.1 | 85 | 0.68 | 0.061 |
| 582619 Dup Of 582618 | Rock | | 0.4 | 4.8 | 8.2 | 65 | 0.8 | 4.0 | 9.7 | 847 | 4.16 | 627.8 | 2636.5 | 6.7 | 49 | 0.1 | 5.2 | <0.1 | 90 | 0.76 | 0.058 |
| 582620 | Rock | 6.10 | 0.3 | 4.6 | 8.3 | 70 | 0.1 | 4.4 | 9.8 | 1093 | 4.29 | 743.5 | 637.0 | 6.9 | 31 | 0.2 | 15.9 | <0.1 | 66 | 0.64 | 0.060 |
| 582621 | Rock | 5.26 | 0.4 | 8.3 | 8.5 | 67 | 0.2 | 5.1 | 10.2 | 1043 | 4.40 | 1076.9 | 303.6 | 6.8 | 24 | <0.1 | 16.9 | <0.1 | 62 | 0.49 | 0.053 |
| 582622 | Rock | 4.25 | 0.7 | 58.2 | 96.9 | 285 | 13.5 | 5.3 | 10.4 | 1237 | 4.33 | 1933.4 | 916.0 | 5.6 | 24 | 3.3 | 38.3 | 0.2 | 87 | 0.38 | 0.074 |
| 582623 | Rock | 4.54 | 0.6 | 45.5 | 78.8 | 196 | 6.1 | 4.5 | 10.8 | 1004 | 4.30 | 1270.8 | 121.0 | 5.5 | 24 | 2.4 | 31.8 | 0.2 | 67 | 0.42 | 0.069 |
| 582624 | Rock | 5.84 | 0.5 | 28.6 | 59.0 | 138 | 4.0 | 7.4 | 9.2 | 892 | 4.03 | 1207.3 | 106.7 | 5.6 | 15 | 1.5 | 38.0 | 0.1 | 63 | 0.31 | 0.059 |
| 582625 | Rock | 4.97 | 0.7 | 25.6 | 59.1 | 156 | 3.9 | 5.3 | 10.6 | 1090 | 4.38 | 1127.3 | 99.4 | 5.6 | 26 | 1.7 | 31.1 | 0.2 | 60 | 0.42 | 0.083 |
| 582626 | Rock | 5.31 | 1.0 | 16.2 | 25.0 | 93 | 1.9 | 5.2 | 10.8 | 1089 | 4.80 | 908.8 | 146.6 | 5.4 | 27 | 0.6 | 17.1 | <0.1 | 58 | 0.40 | 0.073 |
| 582627 | Rock | 4.98 | 0.7 | 16.2 | 25.6 | 113 | 1.4 | 6.1 | 10.4 | 1106 | 4.57 | 954.5 | 136.4 | 5.7 | 33 | 0.8 | 23.7 | 0.1 | 62 | 0.45 | 0.071 |
| 582628 | Rock | L.N.R. | L.N.R. | L.N.R. | L.N.R. | L.N.R. | L.N.R. | L.N.R. | L.N.R. | L.N.R. | L.N.R. | L.N.R. | L.N.R. | L.N.R. | L.N.R. | L.N.R. | L.N.R. | L.N.R. | L.N.R. | L.N.R. | L.N.R. |
| 582629 | Rock | 5.59 | 0.5 | 13.3 | 18.4 | 120 | 0.6 | 6.2 | 10.3 | 964 | 4.33 | 675.7 | 110.2 | 5.6 | 30 | 0.7 | 25.1 | <0.1 | 67 | 0.44 | 0.070 |
| 582630 | Rock | 4.73 | 0.5 | 14.5 | 17.0 | 67 | 0.5 | 7.5 | 10.1 | 1048 | 4.46 | 902.6 | 273.3 | 5.7 | 26 | 0.4 | 25.5 | <0.1 | 65 | 0.36 | 0.065 |
| 582631 | Rock | L.N.R. | L.N.R. | L.N.R. | L.N.R. | L.N.R. | L.N.R. | L.N.R. | L.N.R. | L.N.R. | L.N.R. | L.N.R. | L.N.R. | L.N.R. | L.N.R. | L.N.R. | L.N.R. | L.N.R. | L.N.R. | L.N.R. | L.N.R. |
| 582632 | Rock | 2.86 | 0.7 | 12.8 | 7.9 | 56 | 0.2 | 9.1 | 10.6 | 856 | 4.38 | 495.9 | 106.0 | 5.3 | 43 | <0.1 | 13.1 | <0.1 | 84 | 0.55 | 0.062 |
| 582633 | Rock | 3.50 | 0.7 | 11.2 | 6.9 | 45 | 0.1 | 6.8 | 10.2 | 863 | 4.14 | 322.8 | 82.4 | 6.2 | 51 | <0.1 | 6.1 | 0.1 | 81 | 0.71 | 0.063 |
| 582634 | Rock | 4.78 | 1.2 | 6.3 | 4.4 | 44 | <0.1 | 4.3 | 9.4 | 744 | 3.91 | 48.8 | 41.9 | 7.4 | 48 | <0.1 | 2.0 | <0.1 | 91 | 1.11 | 0.062 |
| 582635 | Rock | 4.25 | 0.9 | 6.2 | 3.5 | 43 | <0.1 | 5.3 | 10.2 | 747 | 4.10 | 24.8 | 41.0 | 7.5 | 67 | <0.1 | 1.0 | <0.1 | 100 | 1.01 | 0.062 |
| 582636 | Rock | 4.47 | 0.7 | 6.3 | 3.6 | 44 | <0.1 | 4.1 | 10.1 | 833 | 4.29 | 22.2 | 23.5 | 6.8 | 44 | <0.1 | 1.1 | <0.1 | 101 | 0.66 | 0.067 |
| 582637 | Rock | 3.80 | 0.2 | 15.7 | 3.1 | 36 | <0.1 | 4.9 | 8.5 | 669 | 3.62 | 27.3 | 17.6 | 6.2 | 41 | <0.1 | 4.5 | <0.1 | 86 | 0.66 | 0.051 |
| 582638 | Rock | 3.07 | 0.4 | 7.8 | 3.3 | 42 | <0.1 | 5.0 | 10.2 | 800 | 4.16 | 26.1 | 30.4 | 7.3 | 50 | <0.1 | 1.6 | <0.1 | 104 | 0.75 | 0.065 |
| 582639 | Rock | 4.41 | 0.5 | 5.8 | 2.9 | 39 | <0.1 | 4.1 | 10.1 | 775 | 4.07 | 12.6 | 21.1 | 7.5 | 64 | <0.1 | 0.5 | <0.1 | 101 | 0.98 | 0.062 |
| 582640 | Rock | 4.60 | 0.5 | 4.5 | 2.8 | 39 | <0.1 | 3.5 | 9.4 | 765 | 4.07 | 9.5 | 23.1 | 7.6 | 61 | <0.1 | 0.5 | 0.1 | 100 | 0.97 | 0.061 |
| 582641 | Rock | 3.57 | 0.4 | 6.4 | 2.5 | 36 | <0.1 | 4.1 | 9.8 | 655 | 3.64 | 12.9 | 30.0 | 6.8 | 63 | <0.1 | 0.6 | 0.1 | 90 | 1.02 | 0.059 |
| 582642 | Rock | 4.46 | 0.6 | 4.6 | 2.5 | 35 | <0.1 | 3.0 | 8.6 | 673 | 3.81 | 8.5 | 31.4 | 6.9 | 72 | <0.1 | 0.2 | <0.1 | 93 | 1.09 | 0.062 |
| 582643 | Rock | 4.24 | 0.8 | 9.6 | 2.7 | 34 | <0.1 | 5.3 | 9.4 | 657 | 3.76 | 19.0 | 20.3 | 6.6 | 72 | <0.1 | 0.2 | <0.1 | 88 | 1.05 | 0.068 |
| 582644 | Rock | 4.20 | 0.8 | 3.8 | 4.2 | 52 | <0.1 | 4.2 | 9.2 | 769 | 3.72 | 29.2 | 22.2 | 7.4 | 49 | <0.1 | 1.2 | <0.1 | 82 | 0.76 | 0.053 |

This report supersedes all previous preliminary and final reports with this file number dated prior to the date on this certificate. Signature indicates final approval; preliminary reports are unsigned and should be used for reference only.

BUREAU VERITAS
MINERAL LABORATORIES
Canada

www.bureauveritas.com/um

Bureau Veritas Commodities Canada Ltd.

9050 Shaughnessy St Vancouver BC V6P 6E5 CANADA
PHONE (604) 253-3158

**Client:** **Gorilla Minerals Corp.**
1177 West Hastings Street
Suite 2000
Vancouver BC V6E 2K3 CANADA

Project: WELS GOLD
Report Date: August 11, 2015



# CERTIFICATE OF ANALYSIS WHI15000096.1

| | Method | AQ202 | AQ202 | AQ202 | AQ202 | AQ202 | AQ202 | AQ202 | AQ202 | AQ202 | AQ202 | AQ202 | AQ202 | AQ202 | AQ202 | AQ202 | AQ202 | AQ202 |
|---|---|---|---|---|---|---|---|---|---|---|---|---|---|---|---|---|---|---|
| | Analyte | La | Cr | Mg | Ba | Ti | B | Al | Na | K | W | Hg | Sc | Tl | S | Ga | Se | Te |
| | Unit | ppm | ppm | % | ppm | % | ppm | % | % | % | ppm | ppm | ppm | ppm | % | ppm | ppm | ppm |
| | MDL | 1 | 1 | 0.01 | 1 | 0.001 | 1 | 0.01 | 0.001 | 0.01 | 0.1 | 0.01 | 0.1 | 0.1 | 0.05 | 1 | 0.5 | 0.2 |
| 582615 | Rock | 20 | 14 | 0.94 | 552 | 0.063 | <1 | 2.25 | 0.051 | 0.28 | 1.0 | 0.03 | 12.4 | 0.2 | <0.05 | 7 | <0.5 | <0.2 |
| 582616 | Rock | 18 | 14 | 0.99 | 559 | 0.134 | 2 | 2.36 | 0.103 | 0.36 | 11.3 | 0.01 | 10.5 | 0.2 | <0.05 | 8 | <0.5 | <0.2 |
| 582617 | Rock | 17 | 13 | 1.04 | 579 | 0.174 | <1 | 2.40 | 0.127 | 0.42 | 21.5 | <0.01 | 9.2 | 0.2 | <0.05 | 7 | <0.5 | <0.2 |
| 582618 | Rock | 19 | 13 | 1.01 | 465 | 0.100 | 2 | 2.35 | 0.113 | 0.33 | 43.7 | 0.01 | 11.2 | 0.2 | <0.05 | 7 | <0.5 | <0.2 |
| 582619 Dup Of 582618 | Rock | 19 | 14 | 1.03 | 518 | 0.101 | 4 | 2.75 | 0.174 | 0.45 | 29.6 | 0.02 | 11.8 | 0.2 | <0.05 | 8 | <0.5 | <0.2 |
| 582620 | Rock | 20 | 10 | 0.67 | 567 | 0.030 | 5 | 2.35 | 0.077 | 0.42 | 3.2 | 0.04 | 12.7 | 0.2 | <0.05 | 6 | <0.5 | <0.2 |
| 582621 | Rock | 22 | 9 | 0.61 | 419 | 0.026 | 4 | 1.90 | 0.042 | 0.27 | 4.9 | 0.04 | 11.9 | 0.1 | <0.05 | 5 | <0.5 | <0.2 |
| 582622 | Rock | 21 | 8 | 0.30 | 465 | 0.006 | 4 | 1.22 | 0.027 | 0.28 | 0.6 | 0.02 | 10.8 | 0.1 | <0.05 | 3 | <0.5 | <0.2 |
| 582623 | Rock | 20 | 6 | 0.32 | 468 | 0.004 | 3 | 1.28 | 0.034 | 0.25 | 0.5 | 0.01 | 10.3 | 0.1 | <0.05 | 4 | <0.5 | <0.2 |
| 582624 | Rock | 21 | 8 | 0.25 | 331 | 0.001 | 4 | 1.02 | 0.012 | 0.20 | 2.1 | 0.02 | 10.6 | <0.1 | <0.05 | 2 | <0.5 | <0.2 |
| 582625 | Rock | 22 | 5 | 0.27 | 450 | 0.004 | 3 | 1.23 | 0.031 | 0.27 | 0.8 | 0.01 | 10.9 | 0.1 | <0.05 | 3 | <0.5 | <0.2 |
| 582626 | Rock | 22 | 5 | 0.29 | 395 | 0.005 | 8 | 1.28 | 0.041 | 0.25 | 0.6 | 0.03 | 10.9 | 0.1 | <0.05 | 3 | <0.5 | <0.2 |
| 582627 | Rock | 22 | 6 | 0.36 | 421 | 0.006 | 5 | 1.52 | 0.049 | 0.25 | 0.9 | 0.02 | 11.3 | 0.1 | <0.05 | 4 | <0.5 | <0.2 |
| 582628 | Rock | L.N.R. | L.N.R. | L.N.R. | L.N.R. | L.N.R. | L.N.R. | L.N.R. | L.N.R. | L.N.R. | L.N.R. | L.N.R. | L.N.R. | L.N.R. | L.N.R. | L.N.R. | L.N.R. | L.N.R. |
| 582629 | Rock | 20 | 8 | 0.57 | 460 | 0.011 | 2 | 1.85 | 0.043 | 0.24 | 1.1 | 0.02 | 11.5 | 0.1 | <0.05 | 5 | <0.5 | <0.2 |
| 582630 | Rock | 21 | 8 | 0.43 | 470 | 0.011 | 3 | 1.69 | 0.036 | 0.28 | 1.6 | 0.02 | 11.8 | 0.2 | <0.05 | 4 | <0.5 | <0.2 |
| 582631 | Rock | L.N.R. | L.N.R. | L.N.R. | L.N.R. | L.N.R. | L.N.R. | L.N.R. | L.N.R. | L.N.R. | L.N.R. | L.N.R. | L.N.R. | L.N.R. | L.N.R. | L.N.R. | L.N.R. | L.N.R. |
| 582632 | Rock | 18 | 14 | 0.75 | 474 | 0.056 | 3 | 2.26 | 0.076 | 0.30 | 0.6 | 0.01 | 11.5 | 0.2 | <0.05 | 6 | <0.5 | <0.2 |
| 582633 | Rock | 17 | 13 | 0.90 | 553 | 0.095 | 2 | 2.46 | 0.104 | 0.28 | 0.3 | <0.01 | 10.6 | 0.1 | <0.05 | 7 | <0.5 | <0.2 |
| 582634 | Rock | 17 | 13 | 1.04 | 471 | 0.167 | 2 | 2.61 | 0.136 | 0.26 | 0.2 | <0.01 | 8.5 | 0.1 | <0.05 | 8 | <0.5 | <0.2 |
| 582635 | Rock | 18 | 16 | 1.12 | 687 | 0.193 | 1 | 2.91 | 0.205 | 0.50 | 0.1 | 0.01 | 10.2 | 0.2 | <0.05 | 9 | <0.5 | <0.2 |
| 582636 | Rock | 18 | 14 | 1.17 | 547 | 0.119 | 2 | 2.69 | 0.132 | 0.31 | <0.1 | <0.01 | 10.3 | 0.1 | <0.05 | 9 | <0.5 | <0.2 |
| 582637 | Rock | 16 | 12 | 0.96 | 430 | 0.136 | 2 | 2.24 | 0.122 | 0.23 | <0.1 | <0.01 | 8.7 | <0.1 | <0.05 | 7 | <0.5 | <0.2 |
| 582638 | Rock | 17 | 17 | 1.18 | 565 | 0.158 | 2 | 2.70 | 0.134 | 0.23 | 0.6 | <0.01 | 11.0 | 0.1 | <0.05 | 9 | <0.5 | <0.2 |
| 582639 | Rock | 17 | 14 | 1.18 | 631 | 0.206 | 2 | 2.92 | 0.201 | 0.41 | 0.1 | <0.01 | 9.1 | 0.2 | <0.05 | 9 | <0.5 | <0.2 |
| 582640 | Rock | 17 | 13 | 1.18 | 623 | 0.216 | 2 | 2.86 | 0.191 | 0.42 | <0.1 | <0.01 | 8.7 | 0.2 | <0.05 | 9 | <0.5 | <0.2 |
| 582641 | Rock | 15 | 13 | 1.04 | 672 | 0.231 | 2 | 2.72 | 0.193 | 0.55 | 1.2 | <0.01 | 7.4 | 0.2 | <0.05 | 9 | <0.5 | <0.2 |
| 582642 | Rock | 15 | 13 | 1.10 | 802 | 0.232 | 2 | 2.95 | 0.223 | 0.69 | <0.1 | <0.01 | 7.1 | 0.3 | <0.05 | 8 | <0.5 | <0.2 |
| 582643 | Rock | 15 | 13 | 1.05 | 684 | 0.207 | 2 | 2.88 | 0.195 | 0.48 | <0.1 | 0.01 | 7.3 | 0.2 | <0.05 | 9 | <0.5 | <0.2 |
| 582644 | Rock | 18 | 13 | 1.03 | 339 | 0.163 | 3 | 2.45 | 0.144 | 0.26 | 0.2 | <0.01 | 7.8 | 0.1 | <0.05 | 8 | <0.5 | <0.2 |

This report supersedes all previous preliminary and final reports with this file number dated prior to the date on this certificate. Signature indicates final approval; preliminary reports are unsigned and should be used for reference only.

BUREAU VERITAS
MINERAL LABORATORIES
Canada

www.bureauveritas.com/um

Bureau Veritas Commodities Canada Ltd.

9050 Shaughnessy St Vancouver BC V6P 6E5 CANADA
PHONE (604) 253-3158

**Client:** **Gorilla Minerals Corp.**
1177 West Hastings Street
Suite 2000
Vancouver BC V6E 2K3 CANADA

Project: WELS GOLD
Report Date: August 11, 2015



# CERTIFICATE OF ANALYSIS WHI15000096.1

| | Method | WGHT | AQ202 | AQ202 | AQ202 | AQ202 | AQ202 | AQ202 | AQ202 | AQ202 | AQ202 | AQ202 | AQ202 | AQ202 | AQ202 | AQ202 | AQ202 | AQ202 | AQ202 | AQ202 | AQ202 |
|---|---|---|---|---|---|---|---|---|---|---|---|---|---|---|---|---|---|---|---|---|---|
| | Analyte | Wgt | Mo | Cu | Pb | Zn | Ag | Ni | Co | Mn | Fe | As | Au | Th | Sr | Cd | Sb | Bi | V | Ca | P |
| | Unit | kg | ppm | ppm | ppm | ppm | ppm | ppm | ppm | ppm | % | ppm | ppb | ppm | ppm | ppm | ppm | ppm | ppm | % | % |
| | MDL | 0.01 | 0.1 | 0.1 | 0.1 | 1 | 0.1 | 0.1 | 0.1 | 1 | 0.01 | 0.5 | 0.5 | 0.1 | 1 | 0.1 | 0.1 | 0.1 | 2 | 0.01 | 0.001 |
| 582645 | Rock | 3.46 | 0.5 | 4.1 | 3.8 | 54 | <0.1 | 3.8 | 9.0 | 810 | 3.81 | 39.1 | 12.5 | 7.9 | 42 | <0.1 | 1.7 | <0.1 | 81 | 0.77 | 0.056 |
| 582646 | Rock | 5.01 | 0.2 | 4.1 | 3.3 | 50 | <0.1 | 3.5 | 8.3 | 721 | 3.60 | 32.9 | 18.6 | 8.3 | 42 | <0.1 | 1.2 | <0.1 | 79 | 0.76 | 0.057 |
| 582647 Dup Of 582646 | Rock | | 0.2 | 3.8 | 3.2 | 49 | <0.1 | 3.2 | 8.2 | 703 | 3.52 | 32.3 | 12.1 | 8.2 | 42 | <0.1 | 1.1 | <0.1 | 78 | 0.76 | 0.057 |
| 582648 | Rock | 4.38 | 0.4 | 4.2 | 4.4 | 53 | <0.1 | 3.7 | 8.9 | 802 | 3.78 | 26.4 | 19.2 | 8.1 | 36 | <0.1 | 1.4 | <0.1 | 80 | 0.65 | 0.055 |
| 582649 | Rock | 4.82 | 0.5 | 4.6 | 4.1 | 55 | <0.1 | 3.6 | 8.6 | 824 | 3.91 | 22.9 | 12.8 | 7.9 | 32 | <0.1 | 2.5 | 0.1 | 77 | 0.56 | 0.056 |
| 582650 | Rock | 5.04 | 0.3 | 4.0 | 4.8 | 51 | <0.1 | 3.2 | 8.2 | 736 | 3.57 | 24.5 | 9.3 | 8.1 | 36 | <0.1 | 1.5 | <0.1 | 80 | 0.84 | 0.059 |
| ASWELS-3 | Rock | 1.04 | 2.1 | 51.8 | 4.2 | 51 | <0.1 | 25.1 | 7.0 | 140 | 1.81 | 58.1 | 2.8 | 3.4 | 10 | <0.1 | 8.8 | 0.1 | 23 | 0.03 | 0.010 |

This report supersedes all previous preliminary and final reports with this file number dated prior to the date on this certificate. Signature indicates final approval; preliminary reports are unsigned and should be used for reference only.

BUREAU VERITAS
MINERAL LABORATORIES
Canada

www.bureauveritas.com/um

Bureau Veritas Commodities Canada Ltd.

9050 Shaughnessy St Vancouver BC V6P 6E5 CANADA
PHONE (604) 253-3158

**Client:** **Gorilla Minerals Corp.**
1177 West Hastings Street
Suite 2000
Vancouver BC V6E 2K3 CANADA

Project: WELS GOLD
Report Date: August 11, 2015



# CERTIFICATE OF ANALYSIS WHI15000096.1

| | Method | AQ202 | AQ202 | AQ202 | AQ202 | AQ202 | AQ202 | AQ202 | AQ202 | AQ202 | AQ202 | AQ202 | AQ202 | AQ202 | AQ202 | AQ202 | AQ202 | AQ202 |
|---|---|---|---|---|---|---|---|---|---|---|---|---|---|---|---|---|---|---|
| | Analyte | La | Cr | Mg | Ba | Ti | B | Al | Na | K | W | Hg | Sc | Tl | S | Ga | Se | Te |
| | Unit | ppm | ppm | % | ppm | % | ppm | % | % | % | ppm | ppm | ppm | ppm | % | ppm | ppm | ppm |
| | MDL | 1 | 1 | 0.01 | 1 | 0.001 | 1 | 0.01 | 0.001 | 0.01 | 0.1 | 0.01 | 0.1 | 0.1 | 0.05 | 1 | 0.5 | 0.2 |
| 582645 | Rock | 20 | 12 | 0.98 | 344 | 0.137 | 2 | 2.37 | 0.134 | 0.30 | 0.2 | <0.01 | 8.4 | 0.1 | <0.05 | 7 | <0.5 | <0.2 |
| 582646 | Rock | 18 | 12 | 0.99 | 423 | 0.169 | <1 | 2.31 | 0.129 | 0.27 | 0.1 | <0.01 | 6.0 | 0.1 | <0.05 | 8 | <0.5 | <0.2 |
| 582647 Dup Of 582646 | Rock | 17 | 12 | 0.97 | 405 | 0.164 | 1 | 2.29 | 0.127 | 0.27 | 0.1 | <0.01 | 5.7 | 0.1 | <0.05 | 8 | <0.5 | <0.2 |
| 582648 | Rock | 19 | 11 | 0.97 | 329 | 0.144 | 1 | 2.24 | 0.110 | 0.25 | 0.1 | <0.01 | 8.1 | <0.1 | <0.05 | 7 | <0.5 | <0.2 |
| 582649 | Rock | 21 | 12 | 0.99 | 319 | 0.104 | 3 | 2.23 | 0.094 | 0.25 | 0.1 | <0.01 | 8.4 | 0.1 | <0.05 | 8 | <0.5 | <0.2 |
| 582650 | Rock | 20 | 12 | 1.07 | 340 | 0.174 | 2 | 2.23 | 0.092 | 0.23 | 0.1 | <0.01 | 7.1 | 0.1 | <0.05 | 8 | <0.5 | <0.2 |
| ASWELS-3 | Rock | 11 | 13 | 0.12 | 1801 | 0.004 | 2 | 0.51 | 0.007 | 0.16 | <0.1 | <0.01 | 2.4 | <0.1 | <0.05 | 2 | <0.5 | <0.2 |

This report supersedes all previous preliminary and final reports with this file number dated prior to the date on this certificate. Signature indicates final approval; preliminary reports are unsigned and should be used for reference only.

BUREAU VERITAS
MINERAL LABORATORIES
Canada

www.bureauveritas.com/um

Bureau Veritas Commodities Canada Ltd.
9050 Shaughnessy St Vancouver BC V6P 6E5 CANADA
PHONE (604) 253-3158

**Client:** **Gorilla Minerals Corp.**
1177 West Hastings Street
Suite 2000
Vancouver BC V6E 2K3 CANADA

Project: WELS GOLD
Report Date: August 11, 2015



# QUALITY CONTROL REPORT WHI15000096.1

| | Method | WGHT | AQ202 | AQ202 | AQ202 | AQ202 | AQ202 | AQ202 | AQ202 | AQ202 | AQ202 | AQ202 | AQ202 | AQ202 | AQ202 | AQ202 | AQ202 | AQ202 | AQ202 | AQ202 | AQ202 |
|---|---|---|---|---|---|---|---|---|---|---|---|---|---|---|---|---|---|---|---|---|---|
| | Analyte | Wgt | Mo | Cu | Pb | Zn | Ag | Ni | Co | Mn | Fe | As | Au | Th | Sr | Cd | Sb | Bi | V | Ca | P |
| | Unit | kg | ppm | ppm | ppm | ppm | ppm | ppm | ppm | ppm | % | ppm | ppb | ppm | ppm | ppm | ppm | ppm | ppm | % | % |
| | MDL | 0.01 | 0.1 | 0.1 | 0.1 | 1 | 0.1 | 0.1 | 0.1 | 1 | 0.01 | 0.5 | 0.5 | 0.1 | 1 | 0.1 | 0.1 | 0.1 | 2 | 0.01 | 0.001 |
| Pulp Duplicates | | | | | | | | | | | | | | | | | | | | | |
| 582562 | Rock | 5.22 | 0.4 | 7.6 | 5.8 | 71 | <0.1 | 4.4 | 10.1 | 1095 | 4.26 | 279.1 | 39.9 | 7.1 | 17 | 0.2 | 5.0 | <0.1 | 79 | 0.32 | 0.058 |
| REP 582562 | QC | | 0.4 | 7.5 | 5.9 | 70 | <0.1 | 4.4 | 10.5 | 1093 | 4.26 | 280.6 | 34.8 | 7.2 | 17 | 0.2 | 4.8 | <0.1 | 80 | 0.33 | 0.066 |
| 582619 Dup Of 582618 | Rock | | 0.4 | 4.8 | 8.2 | 65 | 0.8 | 4.0 | 9.7 | 847 | 4.16 | 627.8 | 2636.5 | 6.7 | 49 | 0.1 | 5.2 | <0.1 | 90 | 0.76 | 0.058 |
| REP 582619 Dup Of 582618 | QC | | 0.3 | 4.6 | 8.4 | 67 | 1.0 | 3.9 | 10.1 | 838 | 4.17 | 633.5 | 3434.6 | 6.6 | 52 | <0.1 | 5.5 | <0.1 | 89 | 0.77 | 0.059 |
| 582627 | Rock | 4.98 | 0.7 | 16.2 | 25.6 | 113 | 1.4 | 6.1 | 10.4 | 1106 | 4.57 | 954.5 | 136.4 | 5.7 | 33 | 0.8 | 23.7 | 0.1 | 62 | 0.45 | 0.071 |
| REP 582627 | QC | | 0.7 | 16.4 | 25.6 | 117 | 1.3 | 5.6 | 10.1 | 1104 | 4.58 | 949.0 | 122.1 | 5.6 | 32 | 1.0 | 24.4 | 0.1 | 60 | 0.46 | 0.071 |
| ASWELS-3 | Rock | 1.04 | 2.1 | 51.8 | 4.2 | 51 | <0.1 | 25.1 | 7.0 | 140 | 1.81 | 58.1 | 2.8 | 3.4 | 10 | <0.1 | 8.8 | 0.1 | 23 | 0.03 | 0.010 |
| REP ASWELS-3 | QC | | 1.8 | 50.9 | 4.2 | 49 | <0.1 | 25.3 | 6.7 | 141 | 1.82 | 54.5 | <0.5 | 3.4 | 10 | <0.1 | 8.2 | <0.1 | 23 | 0.04 | 0.011 |
| Core Reject Duplicates | | | | | | | | | | | | | | | | | | | | | |
| 582616 | Rock | 4.84 | 0.2 | 4.8 | 8.2 | 76 | 0.2 | 4.8 | 9.9 | 865 | 4.11 | 1004.9 | 293.5 | 6.6 | 40 | 0.2 | 7.7 | <0.1 | 86 | 0.72 | 0.063 |
| DUP 582616 | QC | | 0.2 | 4.1 | 6.8 | 68 | 0.3 | 4.3 | 9.2 | 765 | 3.97 | 1072.9 | 938.9 | 5.9 | 39 | <0.1 | 7.6 | <0.1 | 79 | 0.69 | 0.059 |
| 582650 | Rock | 5.04 | 0.3 | 4.0 | 4.8 | 51 | <0.1 | 3.2 | 8.2 | 736 | 3.57 | 24.5 | 9.3 | 8.1 | 36 | <0.1 | 1.5 | <0.1 | 80 | 0.84 | 0.059 |
| DUP 582650 | QC | | 0.4 | 4.1 | 4.0 | 53 | <0.1 | 3.5 | 8.1 | 739 | 3.58 | 26.5 | 13.7 | 8.1 | 37 | <0.1 | 1.5 | <0.1 | 80 | 0.85 | 0.063 |
| Reference Materials | | | | | | | | | | | | | | | | | | | | | |
| STD DS10 | Standard | | 13.7 | 154.8 | 153.4 | 373 | 1.8 | 75.4 | 12.1 | 885 | 2.78 | 44.7 | 125.9 | 7.7 | 69 | 2.4 | 8.4 | 12.0 | 44 | 1.08 | 0.074 |
| STD DS10 | Standard | | 14.3 | 152.0 | 155.2 | 366 | 2.0 | 73.0 | 12.5 | 911 | 2.80 | 44.6 | 87.0 | 7.9 | 69 | 2.3 | 8.8 | 12.7 | 44 | 1.10 | 0.072 |
| STD DS10 | Standard | | 15.2 | 153.0 | 156.3 | 379 | 1.9 | 76.3 | 12.6 | 895 | 2.78 | 45.8 | 88.0 | 7.9 | 70 | 2.7 | 8.6 | 12.8 | 44 | 1.09 | 0.077 |
| STD DS10 | Standard | | 15.8 | 165.2 | 158.2 | 376 | 2.0 | 75.3 | 12.8 | 918 | 2.82 | 47.9 | 66.1 | 7.9 | 68 | 2.5 | 9.4 | 11.7 | 44 | 1.12 | 0.075 |
| STD OXC129 | Standard | | 1.3 | 26.6 | 5.9 | 40 | <0.1 | 77.6 | 19.2 | 410 | 3.03 | <0.5 | 199.3 | 1.9 | 187 | <0.1 | <0.1 | <0.1 | 53 | 0.68 | 0.095 |
| STD OXC129 | Standard | | 1.2 | 26.8 | 6.1 | 40 | <0.1 | 79.6 | 20.6 | 420 | 3.00 | 0.7 | 197.1 | 1.8 | 184 | <0.1 | <0.1 | <0.1 | 51 | 0.65 | 0.095 |
| STD OXC129 | Standard | | 1.4 | 25.4 | 5.9 | 40 | <0.1 | 77.1 | 18.6 | 409 | 2.98 | 0.7 | 204.0 | 1.8 | 190 | <0.1 | <0.1 | <0.1 | 52 | 0.68 | 0.097 |
| STD OXC129 | Standard | | 1.3 | 27.2 | 5.9 | 38 | <0.1 | 78.1 | 20.2 | 421 | 3.03 | <0.5 | 189.7 | 1.9 | 184 | <0.1 | <0.1 | <0.1 | 50 | 0.66 | 0.103 |
| STD DS10 Expected | | | 14.69 | 154.61 | 150.55 | 370 | 2.02 | 74.6 | 12.9 | 875 | 2.7188 | 43.7 | 91.9 | 7.5 | 67.1 | 2.49 | 8.23 | 11.65 | 43 | 1.0625 | 0.073 |
| STD OXC129 Expected | | | 1.3 | 28 | 6.3 | 42.9 | | 79.5 | 20.3 | 421 | 3.065 | 0.6 | 195 | 1.9 | | | | | 51 | 0.665 | 0.102 |
| BLK | Blank | | <0.1 | <0.1 | <0.1 | <1 | <0.1 | <0.1 | <0.1 | <1 | <0.01 | <0.5 | <0.5 | <0.1 | <1 | <0.1 | <0.1 | <0.1 | <2 | <0.01 | <0.001 |
| BLK | Blank | | <0.1 | <0.1 | <0.1 | <1 | <0.1 | <0.1 | <0.1 | <1 | <0.01 | 1.1 | <0.5 | <0.1 | <1 | <0.1 | <0.1 | <0.1 | <2 | <0.01 | <0.001 |
| BLK | Blank | | <0.1 | <0.1 | <0.1 | <1 | <0.1 | <0.1 | <0.1 | <1 | <0.01 | <0.5 | <0.5 | <0.1 | <1 | <0.1 | <0.1 | <0.1 | <2 | <0.01 | <0.001 |
| BLK | Blank | | <0.1 | <0.1 | <0.1 | <1 | <0.1 | <0.1 | <0.1 | <1 | <0.01 | <0.5 | <0.5 | <0.1 | <1 | <0.1 | <0.1 | <0.1 | <2 | <0.01 | <0.001 |

This report supersedes all previous preliminary and final reports with this file number dated prior to the date on this certificate. Signature indicates final approval; preliminary reports are unsigned and should be used for reference only.

BUREAU VERITAS
MINERAL LABORATORIES
Canada

www.bureauveritas.com/um

Bureau Veritas Commodities Canada Ltd.
9050 Shaughnessy St Vancouver BC V6P 6E5 CANADA
PHONE (604) 253-3158

**Client:** **Gorilla Minerals Corp.**
1177 West Hastings Street
Suite 2000
Vancouver BC V6E 2K3 CANADA

Project: WELS GOLD
Report Date: August 11, 2015



# QUALITY CONTROL REPORT WHI15000096.1

| | Method | AQ202 | AQ202 | AQ202 | AQ202 | AQ202 | AQ202 | AQ202 | AQ202 | AQ202 | AQ202 | AQ202 | AQ202 | AQ202 | AQ202 | AQ202 | AQ202 | AQ202 |
|---|---|---|---|---|---|---|---|---|---|---|---|---|---|---|---|---|---|---|
| | Analyte | La | Cr | Mg | Ba | Ti | B | Al | Na | K | W | Hg | Sc | Tl | S | Ga | Se | Te |
| | Unit | ppm | ppm | % | ppm | % | ppm | % | % | % | ppm | ppm | ppm | ppm | % | ppm | ppm | ppm |
| | MDL | 1 | 1 | 0.01 | 1 | 0.001 | 1 | 0.01 | 0.001 | 0.01 | 0.1 | 0.01 | 0.1 | 0.1 | 0.05 | 1 | 0.5 | 0.2 |
| Pulp Duplicates | | | | | | | | | | | | | | | | | | |
| 582562 | Rock | 22 | 12 | 1.02 | 281 | 0.017 | 2 | 2.15 | 0.041 | 0.18 | <0.1 | <0.01 | 10.9 | <0.1 | <0.05 | 7 | <0.5 | <0.2 |
| REP 582562 | QC | 22 | 13 | 1.02 | 286 | 0.017 | 3 | 2.15 | 0.041 | 0.18 | <0.1 | 0.02 | 11.6 | <0.1 | <0.05 | 7 | <0.5 | <0.2 |
| 582619 Dup Of 582618 | Rock | 19 | 14 | 1.03 | 518 | 0.101 | 4 | 2.75 | 0.174 | 0.45 | 29.6 | 0.02 | 11.8 | 0.2 | <0.05 | 8 | <0.5 | <0.2 |
| REP 582619 Dup Of 582618 | QC | 20 | 14 | 1.03 | 543 | 0.102 | 4 | 2.73 | 0.174 | 0.46 | 31.8 | 0.03 | 12.1 | 0.2 | <0.05 | 8 | <0.5 | <0.2 |
| 582627 | Rock | 22 | 6 | 0.36 | 421 | 0.006 | 5 | 1.52 | 0.049 | 0.25 | 0.9 | 0.02 | 11.3 | 0.1 | <0.05 | 4 | <0.5 | <0.2 |
| REP 582627 | QC | 22 | 6 | 0.37 | 423 | 0.006 | 6 | 1.52 | 0.049 | 0.25 | 1.0 | 0.02 | 11.4 | 0.1 | <0.05 | 4 | <0.5 | <0.2 |
| ASWELS-3 | Rock | 11 | 13 | 0.12 | 1801 | 0.004 | 2 | 0.51 | 0.007 | 0.16 | <0.1 | <0.01 | 2.4 | <0.1 | <0.05 | 2 | <0.5 | <0.2 |
| REP ASWELS-3 | QC | 11 | 13 | 0.13 | 1750 | 0.004 | <1 | 0.51 | 0.007 | 0.16 | <0.1 | <0.01 | 2.4 | <0.1 | <0.05 | 2 | <0.5 | <0.2 |
| Core Reject Duplicates | | | | | | | | | | | | | | | | | | |
| 582616 | Rock | 18 | 14 | 0.99 | 559 | 0.134 | 2 | 2.36 | 0.103 | 0.36 | 11.3 | 0.01 | 10.5 | 0.2 | <0.05 | 8 | <0.5 | <0.2 |
| DUP 582616 | QC | 17 | 13 | 0.89 | 526 | 0.110 | 1 | 2.20 | 0.110 | 0.35 | 31.7 | 0.02 | 10.1 | 0.2 | <0.05 | 7 | <0.5 | <0.2 |
| 582650 | Rock | 20 | 12 | 1.07 | 340 | 0.174 | 2 | 2.23 | 0.092 | 0.23 | 0.1 | <0.01 | 7.1 | 0.1 | <0.05 | 8 | <0.5 | <0.2 |
| DUP 582650 | QC | 20 | 12 | 1.07 | 336 | 0.171 | 2 | 2.26 | 0.099 | 0.24 | <0.1 | 0.01 | 7.2 | <0.1 | <0.05 | 8 | <0.5 | <0.2 |
| Reference Materials | | | | | | | | | | | | | | | | | | |
| STD DS10 | Standard | 18 | 56 | 0.78 | 340 | 0.079 | 7 | 1.10 | 0.072 | 0.34 | 3.0 | 0.28 | 2.9 | 5.1 | 0.29 | 4 | 1.7 | 4.9 |
| STD DS10 | Standard | 19 | 55 | 0.78 | 340 | 0.079 | 7 | 1.08 | 0.072 | 0.34 | 3.4 | 0.29 | 2.9 | 5.0 | 0.29 | 4 | 2.9 | 5.2 |
| STD DS10 | Standard | 19 | 55 | 0.79 | 358 | 0.079 | 6 | 1.09 | 0.070 | 0.34 | 3.3 | 0.32 | 3.1 | 5.4 | 0.29 | 5 | 1.9 | 5.0 |
| STD DS10 | Standard | 19 | 57 | 0.80 | 353 | 0.084 | 7 | 1.09 | 0.074 | 0.35 | 3.4 | 0.29 | 2.9 | 5.4 | 0.28 | 4 | 2.2 | 5.7 |
| STD OXC129 | Standard | 13 | 50 | 1.56 | 48 | 0.390 | 2 | 1.63 | 0.622 | 0.39 | <0.1 | <0.01 | 1.2 | <0.1 | <0.05 | 5 | <0.5 | <0.2 |
| STD OXC129 | Standard | 13 | 51 | 1.51 | 48 | 0.391 | <1 | 1.56 | 0.596 | 0.37 | <0.1 | <0.01 | 0.9 | <0.1 | <0.05 | 5 | <0.5 | <0.2 |
| STD OXC129 | Standard | 13 | 50 | 1.56 | 48 | 0.382 | 1 | 1.61 | 0.609 | 0.38 | <0.1 | <0.01 | 1.0 | <0.1 | <0.05 | 6 | <0.5 | <0.2 |
| STD OXC129 | Standard | 13 | 52 | 1.55 | 49 | 0.400 | <1 | 1.61 | 0.614 | 0.38 | <0.1 | <0.01 | 1.0 | <0.1 | <0.05 | 6 | <0.5 | <0.2 |
| STD DS10 Expected | | 17.5 | 54.6 | 0.775 | 359 | 0.0817 | | 1.0259 | 0.067 | 0.338 | 3.32 | 0.3 | 2.8 | 5.1 | 0.29 | 4.3 | 2.3 | 5.01 |
| STD OXC129 Expected | | 13 | 52 | 1.545 | 50 | 0.4 | 1 | 1.58 | 0.6 | 0.37 | | | 1.1 | | | 5.6 | | |
| BLK | Blank | <1 | <1 | <0.01 | <1 | <0.001 | <1 | <0.01 | <0.001 | <0.01 | <0.1 | <0.01 | <0.1 | <0.1 | <0.05 | <1 | <0.5 | <0.2 |
| BLK | Blank | <1 | <1 | <0.01 | <1 | <0.001 | <1 | <0.01 | <0.001 | <0.01 | <0.1 | <0.01 | <0.1 | <0.1 | <0.05 | <1 | <0.5 | <0.2 |
| BLK | Blank | <1 | <1 | <0.01 | <1 | <0.001 | <1 | <0.01 | <0.001 | <0.01 | <0.1 | <0.01 | <0.1 | <0.1 | <0.05 | <1 | <0.5 | <0.2 |
| BLK | Blank | <1 | <1 | <0.01 | <1 | <0.001 | <1 | <0.01 | <0.001 | <0.01 | <0.1 | <0.01 | <0.1 | <0.1 | <0.05 | <1 | <0.5 | <0.2 |

This report supersedes all previous preliminary and final reports with this file number dated prior to the date on this certificate. Signature indicates final approval; preliminary reports are unsigned and should be used for reference only.

BUREAU VERITAS
MINERAL LABORATORIES
Canada

www.bureauveritas.com/um

Bureau Veritas Commodities Canada Ltd.
9050 Shaughnessy St Vancouver BC V6P 6E5 CANADA
PHONE (604) 253-3158

**Client:** **Gorilla Minerals Corp.**
1177 West Hastings Street
Suite 2000
Vancouver BC V6E 2K3 CANADA

Project: WELS GOLD
Report Date: August 11, 2015



# QUALITY CONTROL REPORT WHI15000096.1

| | | WGHT | AQ202 | AQ202 | AQ202 | AQ202 | AQ202 | AQ202 | AQ202 | AQ202 | AQ202 | AQ202 | AQ202 | AQ202 | AQ202 | AQ202 | AQ202 | AQ202 | AQ202 | AQ202 | AQ202 |
|---|---|---|---|---|---|---|---|---|---|---|---|---|---|---|---|---|---|---|---|---|---|
| | | Wgt | Mo | Cu | Pb | Zn | Ag | Ni | Co | Mn | Fe | As | Au | Th | Sr | Cd | Sb | Bi | V | Ca | P |
| | | kg | ppm | ppm | ppm | ppm | ppm | ppm | ppm | ppm | % | ppm | ppb | ppm | ppm | ppm | ppm | ppm | ppm | % | % |
| | | 0.01 | 0.1 | 0.1 | 0.1 | 1 | 0.1 | 0.1 | 0.1 | 1 | 0.01 | 0.5 | 0.5 | 0.1 | 1 | 0.1 | 0.1 | 0.1 | 2 | 0.01 | 0.001 |
| Prep Wash | | | | | | | | | | | | | | | | | | | | | |
| ROCK-WHI | Prep Blank | | 0.4 | 4.3 | 4.9 | 44 | <0.1 | 0.8 | 3.7 | 512 | 1.76 | 1.1 | 1.8 | 2.1 | 24 | 0.1 | <0.1 | <0.1 | 21 | 0.54 | 0.038 |
| ROCK-WHI | Prep Blank | | 0.3 | 3.9 | 2.6 | 40 | <0.1 | 0.8 | 3.4 | 475 | 1.71 | 0.8 | <0.5 | 2.0 | 27 | <0.1 | <0.1 | <0.1 | 22 | 0.62 | 0.038 |

This report supersedes all previous preliminary and final reports with this file number dated prior to the date on this certificate. Signature indicates final approval; preliminary reports are unsigned and should be used for reference only.

BUREAU VERITAS
MINERAL LABORATORIES
Canada

www.bureauveritas.com/um

Bureau Veritas Commodities Canada Ltd.
9050 Shaughnessy St Vancouver BC V6P 6E5 CANADA
PHONE (604) 253-3158

**Client:** **Gorilla Minerals Corp.**
1177 West Hastings Street
Suite 2000
Vancouver BC V6E 2K3 CANADA

Project: WELS GOLD
Report Date: August 11, 2015



# QUALITY CONTROL REPORT WHI15000096.1

| | | AQ202 | AQ202 | AQ202 | AQ202 | AQ202 | AQ202 | AQ202 | AQ202 | AQ202 | AQ202 | AQ202 | AQ202 | AQ202 | AQ202 | AQ202 | AQ202 | AQ202 |
|---|---|---|---|---|---|---|---|---|---|---|---|---|---|---|---|---|---|---|
| | | La | Cr | Mg | Ba | Ti | B | Al | Na | K | W | Hg | Sc | Tl | S | Ga | Se | Te |
| | | ppm | ppm | % | ppm | % | ppm | % | % | % | ppm | ppm | ppm | ppm | % | ppm | ppm | ppm |
| | | 1 | 1 | 0.01 | 1 | 0.001 | 1 | 0.01 | 0.001 | 0.01 | 0.1 | 0.01 | 0.1 | 0.1 | 0.05 | 1 | 0.5 | 0.2 |
| Prep Wash | | | | | | | | | | | | | | | | | | |
| ROCK-WHI | Prep Blank | 6 | 2 | 0.49 | 50 | 0.068 | 3 | 1.02 | 0.104 | 0.11 | 0.1 | <0.01 | 2.8 | <0.1 | 0.05 | 4 | <0.5 | <0.2 |
| ROCK-WHI | Prep Blank | 6 | 2 | 0.46 | 65 | 0.070 | <1 | 1.13 | 0.132 | 0.13 | 0.1 | <0.01 | 3.2 | <0.1 | <0.05 | 4 | <0.5 | <0.2 |

This report supersedes all previous preliminary and final reports with this file number dated prior to the date on this certificate. Signature indicates final approval; preliminary reports are unsigned and should be used for reference only.