

**2023 Target Evaluation YMEP Final Report**  
on the  
**Silver Queen Claims, Yukon**

**NTS 105M/13 & 14**  
**Lat. 63°53'13" N • Long. 135°33'28" W**  
**Mayo Mining District**

**FB 1-7 (YF52507-YF52513)**  
**Ft (YF52105)**  
**Jack 1-8 (YB03908-YB03915)**  
**John 1-11 (YB03897-YB03907)**

**Grouping HM03239**

**Prepared for:**



**Suite 904-409 Granville Street,  
Vancouver, BC  
V6C 1T2**

**Report Prepared by:**  
**Taylor M. Haid, P.Ge., M.Sc.**  
Senior Geologist  
TruePoint Exploration

**January 31<sup>st</sup>, 2024**

**Period of Work:**  
**June 8<sup>th</sup> – 12<sup>th</sup>, 2023**

<b>Summary</b> .....	<b>2</b>
<b>1 Introduction</b> .....	<b>4</b>
<b>1.1 Location &amp; Access</b> .....	<b>4</b>
Figure 1. Keno Silver Project- Location & Access.....	5
<b>1.2 Land Tenure</b> .....	<b>6</b>
Table 1. Claim Status .....	6
<b>1.3 Physiography &amp; Climate</b> .....	<b>6</b>
Figure 2. Silver Queen Claims .....	7
<b>2 Property History</b> .....	<b>8</b>
<b>2.1 Silver King Mine (MINFILE 105M 001)</b> .....	<b>9</b>
<b>2.2 AurMac Airstrip (MINFILE 105M 088)</b> .....	<b>10</b>
<b>3 Regional and Property Geology</b> .....	<b>11</b>
<b>3.1 Regional Geology and Tectonic Setting</b> .....	<b>11</b>
Figure 3. Regional Geology .....	13
<b>3.2 Property Geology</b> .....	<b>14</b>
Figure 4. Silver Queen Claims – Local Geology .....	15
<b>4 Mineralization Style &amp; Deposit Type</b> .....	<b>16</b>
Figure 5. Banyan Gold - Conceptual Model for Gold Mineralization (modified from JDS Energy & Mining, 2022).....	16
<b>5 2023 YMEP-Funded Work Program</b> .....	<b>17</b>
<b>5.1 SQ-2020-01 Drilling Overview</b> .....	<b>17</b>
<b>5.2 Relogging of Prospective Units</b> .....	<b>17</b>
Figure 6. Location of SQ-2020-01 Drillhole.....	18
Figure 7. SQ-2020-01 Strip Log .....	19
<b>5.3 Sampling Procedures and QA/QC</b> .....	<b>20</b>
<b>5.4 Assay Results</b> .....	<b>20</b>
Table 2. SQ-2020-01 – 2023 Resample Selected Drill Results .....	20
Photo-Plate 1. Core photos of zones of anomalous gold values in SQ-2020-01: A) 113.85 – 123.7 m: 117 – 118 m returned 1.021 ppm Au, hosted in a calcareous chlorite schist (circled in red); B) 132.75 – 142.15 m: 137 – 141.5 m returned an average of 0.135 ppm Au over 4.5 m, hosted in a calcareous and graphitic schist, proximally overlying a quartz feldspar porphyry intrusive dyke. ....	21
<b>6 Conclusions</b> .....	<b>22</b>
<b>6.1 Recommendations for Future Work</b> .....	<b>22</b>
<b>7 Bibliography</b> .....	<b>24</b>
<b>8 Statement of Qualifications</b> .....	<b>26</b>
<b>Appendix I. YMEP Final Submission Form</b> .....	<b>27</b>
<b>Appendix II. Expense Form</b> .....	<b>28</b>
<b>Appendix III. Drill Logs</b> .....	<b>29</b>
<b>Appendix IV. Assay Certificates</b> .....	<b>30</b>

## Summary

This report summarizes the proposed 2023 Target Evaluation program on the Silver Queen claims near Keno City, Yukon. This application is submitted by TruePoint Exploration (TruePoint) on behalf of Metallic Minerals Corp. (MMG) to obtain partial funding for its exploration program under the Yukon Mineral Exploration Program (YMEP) under the Target Evaluation module.

The Silver Queen claims comprise a portion of MMG's Keno Silver project (*herein* referred to as the project) and are located approximately 11 to 14 km west of Keno City, centered at 63°53'13" N Latitude, 135°33'28" W Longitude on NTS map sheet 105M/13 & 14 in the Mayo Mining District. The Silver Queen claims cover approximately 267.4 hectares subdivided into 20 contiguous claims, all currently 100% owned by Metallic Minerals Corp. These claims are present as an isolated claim block managed as part of the Keno Silver project. The project area is accessible via Keno City, which is 465 km by road north of Whitehorse and 60 km by road northeast of the town of Mayo. Mayo is situated on the Silver Trail Highway, a paved all-weather highway beginning in Whitehorse. Subsidiary unpaved roads provide access to a large portion of the project, including the Silver Queen claims.

This area was regionally mapped by C. Roots (1997) of the Geological Survey of Canada (GSC) at a 1:250,000-scale. The Silver Queen claims are underlain by late Proterozoic-early Cambrian Hyland Group (Yusezyu Formation) thrust over the Sourdough Member of the Mississippian Keno Hill Quartzite by the south dipping Robert Service Thrust fault. The northernmost claims are underlain by the historically productive Basal Member of the Keno Hill Quartzite in contact with the Sourdough Member to the south.

Mineralization potential on the Silver Queen claims include:

- Keno Hill style Ag-Pb-Zn veins in the north domain, and;
- Intrusion related gold systems (IRGS) associated with dykes and calcareous units.

The Silver Queen claim block has potential to host intrusion related gold mineralization akin to mineralization at Banyan Gold's AurMac property. The AurMac property hosts multiple styles of gold mineralization interpreted as intrusion-related carbonate-replacement skarns and sheeted veins. There are four dominant types of mineralization that include early quartz-carbonate-pyrite veinlets in metasediments, the granitoid dyke-adjacent skarn replacement pyrrhotite-gold horizons, quartz-arsenopyrite-pyrite-gold vein zones and Keno Hill style siderite-galena-sphalerite vein mineralization.

The Airstrip zone deposit type (reduced intrusion-related gold system) is the analogue for gold potential on the Silver Queen claims that Metallic is using. Mineralization specifically at this zone appears to be associated with intrusive dykes cross-cutting pyrrhotite skarn altered (calcareous) sediments that lie above the lower quartzite. Lithologically-controlled mineralization results largely from either calcareous or carbonaceous reactive host rocks. The Robert Service Thrust lies proximal to the Airstrip deposit (also at Silver Queen claims), which has created a zone of extensive shear-induced metamorphism with low angle shear places facilitating diffusion of hydrothermal fluids.

As part of the 2020 YMEP-funded Target Evaluation on Silver Queen (2020-099), an 883-meter diamond drillhole was drilled to test the potential for the extension of the silver-rich Silver King veins onto Metallic Mineral's claims. DDH-SQ-2020-01 was collared at 476870E 7084753N and drilled at an azimuth of 320° and dip of -75°. Only 23 core samples were sent for assay in 2020, as the focus was explicitly for

Keno-style silver mineralization within discrete veins. While not successful at identifying high-grade silver mineralization, this hole allowed for detailed stratigraphic analysis and correlation with surrounding prospective units correlative with Banyan Gold's Airstrip deposit.

Upon further review in 2021 and 2022, the top 200 meters of the hole appear to be correlated to the Keno Hill Sourdough units which host the Airstrip deposit. This calcareous and altered package has strong potential to host similar gold mineralization.

The 2023 re-logging and resampling program of the 2020 Silver Queen drillhole was completed between June 8<sup>th</sup> and June 12<sup>th</sup>, 2023 by Taylor Haid (senior geologist) and Anne Bordeleau (project manager). This comprised of re-logging and sampling from 19 m to 198.3 m, which was previously unsampled during the 2020 drill program. The program amounted to 10 person-days with a total of \$22,118.01 spent over the duration of the work program, with \$11,059 eligible for YMEP reimbursement.

In summary, the work program consisted of:

- Re-logging the prospective top section (19 – 198 m) of the SQ-2020-01 drill hole, using comparative terminology to Banyan Gold's logging;
- Sampling half core at 1-meter intervals from 19 – 198m for a total of 173 core samples plus an additional 19 QA/QC samples.

The 2023 YMEP-funded Target Evaluation on the Silver Queen target was deemed successful in completing the program work objectives. Specifically, the re-logging and resampling of the 2020 Silver Queen diamond drillhole within the prospective Sourdough Hill member rocks that host gold mineralization at the Airstrip deposit.

The work program resulted in the discovery of two zones of anomalous gold within correlative calcareous Sourdough Hill member units. These results are encouraging and confirm the presence of the prospective packages that host the Airstrip deposit on Metallic's Silver Queen property. Future drilling to test for intrusion-related gold should be planned on the southwestern edge of the claim block, closer to the Robert Service Thrust, which may act as a fluid conduit for gold and associated elements such as arsenic, antimony, bismuth, and tungsten. Previous soil sampling grids have outlined anomalous arsenic and antimony soil clusters on the southwest portion of the claim block, which will be targeted with drilling in future programs.

## 1 Introduction

This report summarizes the proposed 2023 YMEP-funded Target Evaluation program on the Silver Queen claims near Keno City, Yukon in the Mayo Mining District. The work was completed by TruePoint Exploration (TruePoint) on behalf of Metallic Minerals Corp. (MMG) to obtain partial funding for its exploration program under the Yukon Mineral Exploration Program (YMEP) Target Evaluation module. This work program builds upon the YMEP funded 2020-099 Target Evaluation on these claims, which was comprised of soil sampling, reverse circulation (RC) and diamond drilling.

As part of the 2020 YMEP-funded Target Evaluation on Silver Queen (2020-099), an 883 meter diamond drillhole was drilled to test the potential for the extension of the silver-rich Silver King veins onto Metallic Mineral's claims. While not successful at identifying high-grade silver mineralization, this hole allowed for detailed stratigraphic analysis and correlation with surrounding prospective units. Upon further review, the top 200 meters of the hole appear to be correlated to the Keno Hill Sourdough member which host the Airstrip deposit. This calcareous and altered package has strong potential to host similar gold mineralization.

The 2023 Target Evaluation program was initiated to test for the gold potential on the Silver Queen claims. Over the past several years, greater understanding of the AurMac-style (intrusion-related gold system) mineralization has come to light, and Metallic Minerals has identified the presence of the same stratigraphy on the Silver Queen claims which host the gold at Banyan Gold's AurMac project, which lies 4 kilometers to the east.

The 2023 re-logging and resampling program of the 2020 Silver Queen drillhole was completed between June 8<sup>th</sup> and June 12<sup>th</sup>. This comprised of relogging and sampling of the top 200 meters of core which was previously unsampled (aside from several small intervals) during the 2020 drill program. This top 200 meters has been correlated with the prospective Keno Hill Sourdough member to test for intrusion-related gold mineralization. The program amounted to 10 person-days consisting of a Senior Geologist and Project Manager, with the upper 200 meters of the 2020 drillhole being relogged and subsequently sampled at 1-meter intervals for a total of 173 core samples plus an additional 19 QA/QC samples. All assay results, certificates, as well as a description of the analytical techniques used are provided. Current interpretations concerning mineralization-styles and geological setting based on work-to-date are included, leading to recommendations for future exploration work. This report is supplemented by **Appendix I** (YMEP Final Submission Form), **Appendix II** (Expense Claim), **Appendix III** (Drill Logs), and **Appendix IV** (Drill Assays). A total of \$22,118.01 was spent over the duration of the work program, with \$11,059 eligible for YMEP reimbursement.

### 1.1 Location & Access

The Silver Queen claims comprise a portion of MMG's Keno Silver project and are located approximately 11 to 14 km west of Keno City, centered at 63°53'13" N Latitude, 135°33'28" W Longitude on NTS map sheet 105M/14 in the Mayo Mining District. The Silver Queen claims cover approximately 3.8 km<sup>2</sup> subdivided into 27 contiguous claims, all currently 100% owned by Metallic Minerals Corp. These claims are present as an isolated claim block managed as part of the Keno Silver project. The project area is accessible via Keno City, which is 465 km by road north of Whitehorse and 60 km by road northeast of the town of Mayo (**Figure 1**, page 5). Mayo is situated on the Silver Trail Highway, a paved all-weather highway beginning in Whitehorse. Subsidiary unpaved roads provide access to a large portion of the project, including the Silver Queen claims. The work crew was based out of MMG's Keno crew house for the duration of the work program.

Figure 1. Keno Silver Project- Location & Access

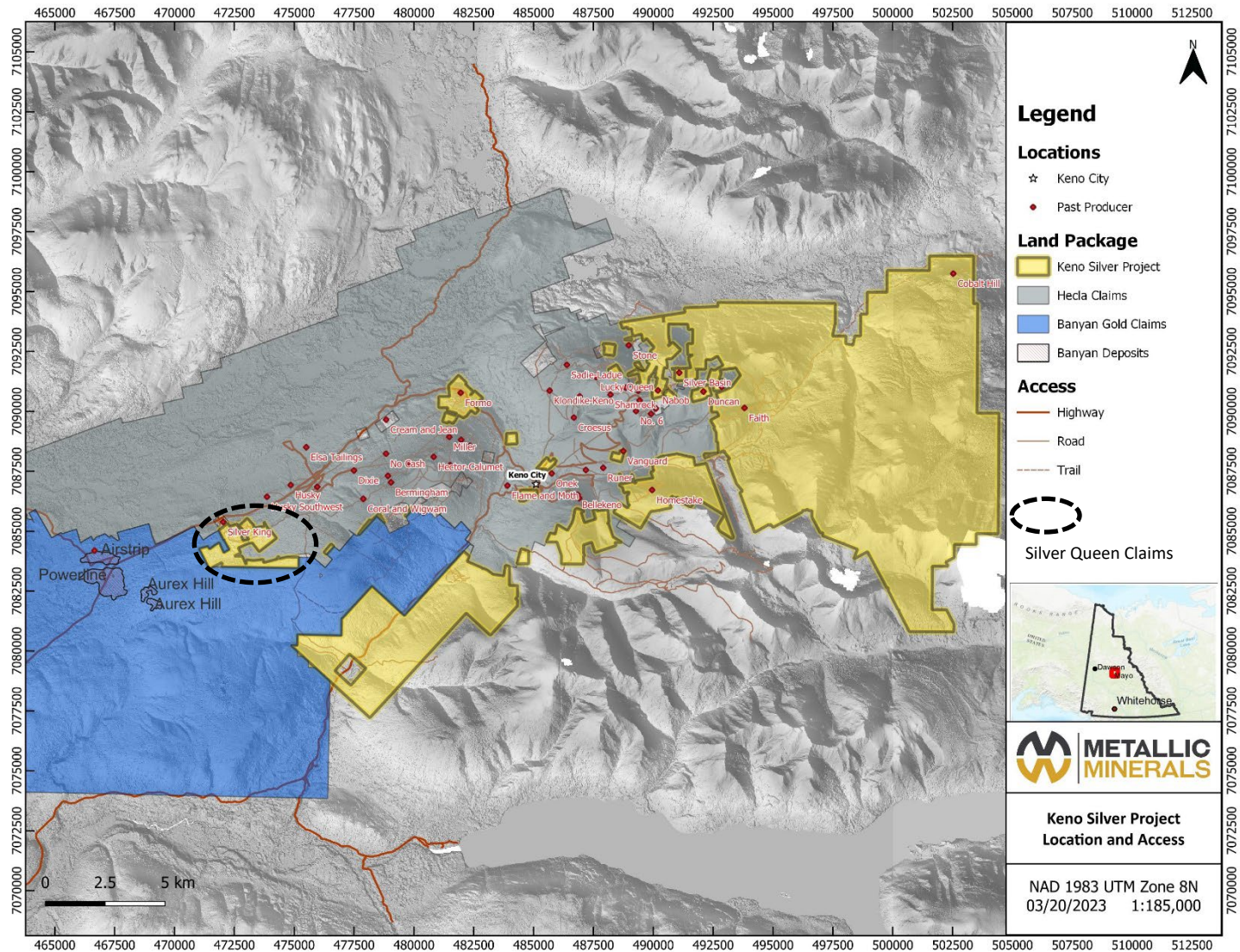

## 1.2 Land Tenure

The Silver Queen claims comprise an isolated portion of MMG’s Keno Silver project in the Mayo Mining District, covering approximately 3.8 km<sup>2</sup> subdivided into 27 contiguous claims, all currently 100% owned by Metallic Minerals Corp. **Table 1. Claim Status** (below) tabulates the current land package and expiry dates; **Figure 2. Silver Queen Claims** (page 7) shows the location of the claims. The proponent held an active MLUP Class IV permit (LQ00492) during the time of the program which encompasses these claims.

**Table 1. Claim Status**

Claim Name(s)	Grant No.(s)	Ownership	Expiry Date
FB 1-7	YF52507-YF52513	Metallic Minerals Corp. - 100%	2025-01-01
Ft	YF52105	Metallic Minerals Corp. - 100%	2027-01-01
Jack 1-8	YB03908-YB03915	Metallic Minerals Corp. - 100%	2027-01-01
John 1-11	YB03897-YB03907	Metallic Minerals Corp. - 100%	2027-01-01

## 1.3 Physiography & Climate

The Silver Queen claims are centered along the Robert Service Thrust fault, which cuts the contiguous claim block lengthwise trending roughly E-W, separating it into a north domain and a south domain. Elevations within the claim block range from 820 to 960 m ASL, exclusively below tree line. Resultantly, exposure is poor, and overburden consists of glacial till, scree and relatively shallow soil with significant permafrost at depth. The area experiences warm summers and long, cold winters with relatively little precipitation. In the Mayo area, summer temperatures average 15°C during the day and 9°C at night. Winter temperatures average -20°C during the day and -31°C at night. Water is available from Galena Creek which transects the central claims flowing northeast downslope from several unnamed tributaries (**Figure 2**, page 7).

**Figure 2. Silver Queen Claims**

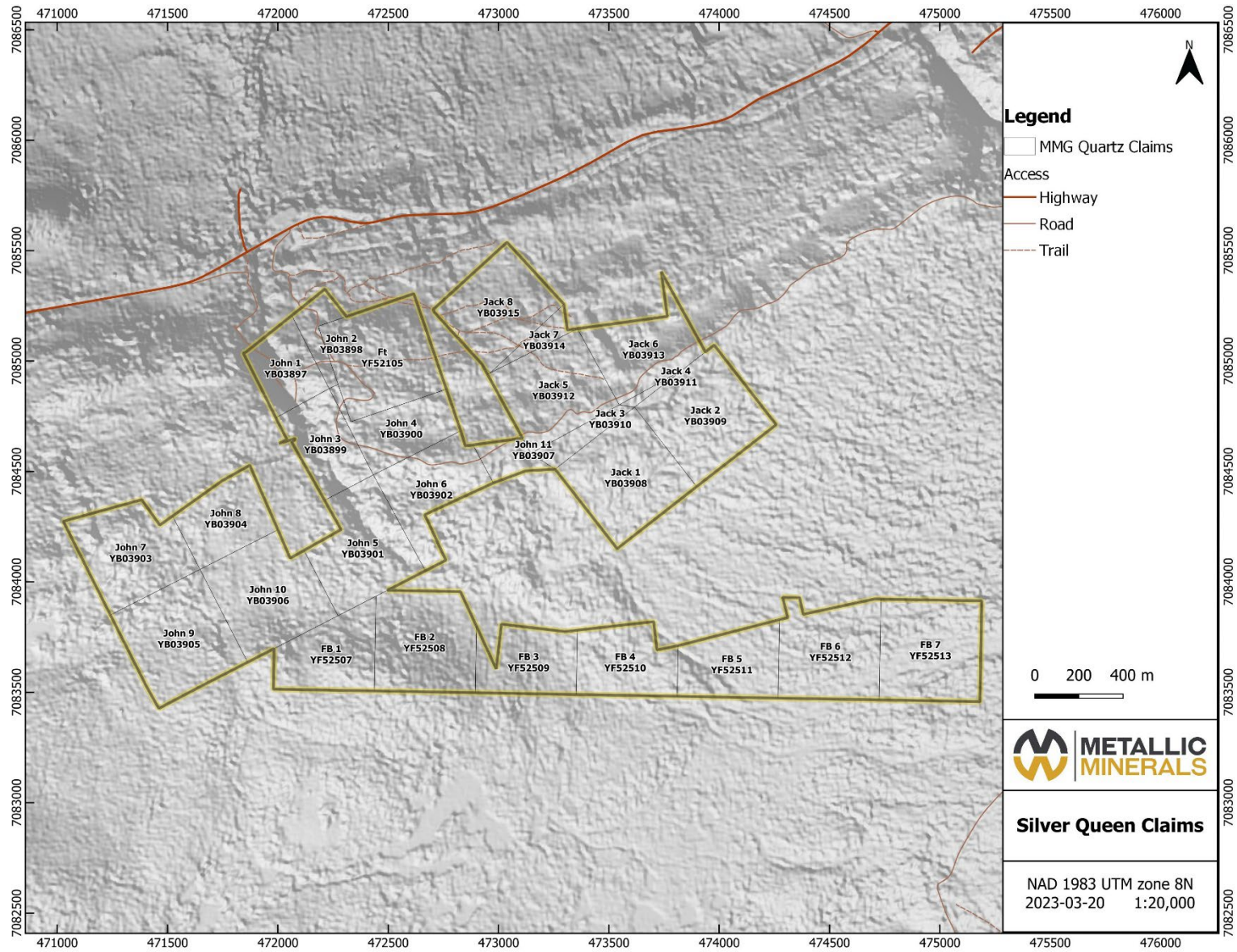

## 2 Property History

The Silver Queen claims have seen limited exploration activity likely due to sparse outcrop and that historically the claims were held as part of a larger claim block including the Silver King mine area. During the winter of 2019, MMG had the NMRS file pulled on the claims comprising the Silver Queen project to investigate if further work had been completed historically. The NMRS report outlined that prior to MMG optioning the parcel in 2017, two periods of trenching were completed by the previous claim holder. In 2001, seven CAT trenches were cut, and five historic trenches were reclaimed. An additional twelve CAT trenches were constructed in 2008. Seven of these trenches were identified and documented during the 2020 field program. The location and intent of these remaining trenches are poorly understood and should be located in future work programs in order to conduct mapping and geochemical sampling.

In 2017, Metallic Minerals Corp. conducted prospecting, mapping, geochemical soil sampling and magnetic and VLF geophysical surveys on the northeastern Silver Queen claims. Prospecting and mapping included reconnaissance of historic roads and trails, which were largely overgrown. No additional historic disturbance was identified on the claims assessed. Outcrop exposure along Galena Creek included a thick quartz vein oriented 070°/55° located at 472024E, 7084878N hosted in quartzose-schist. Additionally, an outcrop of aplite intruding schist was located at 472084E, 7084816N (James, 2018). No rock samples were collected for geochemical analysis. Grid sampling resulted in the collection of 223 soil samples detecting several multi-element anomalies of interest. A 20-line km magnetic and VLF geophysical survey was conducted by Aurora Geosciences Ltd. on the northeastern Jack 1-8 (YB03908-YB03915) claims. Two magnetic lows were identified; one coincident with anomalous arsenic in soil along the northern claim boundary of Jack 8 (YB03915), another extending the length of the eastern extent of Jack 6 (YB03913) and Jack 2 (YB03909). Interpretation of the geophysical data is yet inconclusive.

In 2020, as part of a YMEP-funded Target Evaluation, Metallic Minerals Corp. performed prospecting, mapping, geochemical soil sampling (305 samples), bedrock-interface geoprobe drilling (3 holes), reverse circulation drilling (1 hole), and diamond drilling (1 hole) on the Silver Queen claims. Soil grid infill established coverage over two thirds of the most prospective ground, identifying new geochemical anomalies warranting follow-up. Three bedrock-interface geoprobe holes served as proof-of-concept holes, testing areas of interest marked by historic disturbance, and consequently low environmental impact and prospecting and mapping of an aplite dyke resulted in the collection of high-tenor surface samples. Diamond drilling tested the prospective basal quartzite at depth from the central claims which will develop focused targeting methodology for future holes and RC drilling intersected anomalous silver in a near surface structure along the northwestern claim boundary.

The Silver Queen claims lie directly southeast of the historic Silver King mine. As such, the exploration history and mineralization style of the nearby Silver King mine has been included for context below. This information is primarily based on the YGS's MINFILE database and Alexco Resource Corp.'s NI 43-101 Prefeasibility Study of the Keno Hill Silver district (Deklerk & Traynor, 2008; Mining Plus Canada, 2019).

Due to the focus of the 2023 program at Silver Queen being related to gold exploration, the AurMac Airstrip (105M 088) MINFILE occurrence has been included for context. The Airstrip deposit is the analogue which Metallic is using for evaluating gold potential on the Silver Queen claims which host the

same stratigraphy. This information is primarily based on the YGS's MINFILE database (Deklerk & Traynor, 2008).

## 2.1 Silver King Mine (MINFILE 105M 001)

*The vein faults in which orebodies of the Silver King system occurred are extensive brecciated and sheeted zones 15 feet or more wide. Three stages in the mineralization history after the vein faults were formed can be recognized. First, deposition of early quartz and some pyrite, followed by siderite, galena, sphalerite, pyrite and tetrahedrite. Secondly, brecciation of siderite-galena-sphalerite lodes followed by deposition of microcrystalline quartz, pyrite, calcite, ruby silver, native Ag and resinous sphalerite. Lastly, oxidation of the lode resulted in a general enrichment of Ag and Pb and the oxidation of sphalerite, galena, freibergite, pyrite and siderite to limonite, manganese oxides, beudantite, bindheimite, jarosites, cerussite, anglesite, malachite and azurite (Boyle, 1965).*

1913-15	The first recorded discovery of silver-lead is the Silver King vein on Galena Hill, found by J. Davidson and H.W. McWhorter and high-graded under lease by J. Alverson and G. Hoffman, and later by T. Aitken and H. Munroe.
1935-41	The mill was moved to Elsa on Galena Hill in 1935 and treated ore from the Calumet, Elsa, and Silver King Mines.
1989-90	Open pit mining began in the region in the late 1970's and from 1989 to 1990 Silver King, Shamrock, Hector-Calumet, Lucky Queen, and Keno were mined by UKHM (Mining Plus Canada, 2019).
1994	Dominion Mineral Resources acquired a 32% interest in UKHM. Historic data was compiled and digitized by Dominion to produce a geologic model of the area. The Silver King area was explored by both reverse circulation and diamond drilling confirming the down-dip continuation of mineralization and the discovery of 3 new mineralized zones. Additionally, an IP survey was carried out, historic underground workings were rehabilitated and drifted.
1996	A prefeasibility study by Dominion demonstrated that the Silver King mine could be returned to production. Diamond drilling tested the No. 3 vein. Underground development and diamond drilling were completed at the Bellekeno and Silver King mines resulting in the calculation of a mineral resource totalling 856, 624 t grading 1,029 g/t Ag, 4.8% Pb and 3.9% Zn.
2001	The site was declared abandoned by the Government of Canada, and the federal government inherited the assets.
2006-present	Alexco Resources Corp. purchased UKHM's historic assets, including the Silver King mine which was subsequently diamond drilled that year. At Silver King, drilling of 10,453 m in 42 drill holes has focused on extending the historic resource in the No. 5 vein. Some significant intercepts indicate that further exploration is required on this structure, as well as along the extensions of the past producing No. 1 and No. 2 veins (Mining Plus Canada, 2019).

## 2.2 AurMac Airstrip (MINFILE 105M 088)

*The Airstrip zone lies within Sourdough Hill Member rocks which consist of repeated cycles of non-calcareous and calcareous units with a thinly bedded graphitic quartzite below. These units are locally intruded by felsic dykes and sills. Gold mineralization is associated with pyrrhotitic retrograde skarn assemblages found in discrete horizons within the calcareous rocks, quartz-arsenopyrite-pyrite veins cross cutting lithologies, and with siderite-base metal veins and breccias which cross cut all lithologies (JDS Energy & Mining Inc., 2022).*

- 1992 Aurex claims staked with 36 historic trenches being resampled.
- 1993 Yukon Revenue Mines Ltd. (YRM) optioned the Aurex claims and carried out four phases of drilling from 1993 to 1996. A total of 12,099m of rotary percussion drilling was carried out in 442 holes (generally 15 to 60 m depths).
- 1996 YRM carried out a magnetic and electromagnetic airborne geophysical survey for a total of 460 line-kilometers covering an area of 80 square kilometers.
- 1997 YRM changed its name to YKR International Resources Ltd. (YKR) and in 1998 the new company carried out 4.25 line-km of DC Resistivity and IP-Chargeability surveys.
- 1999 Expatriate Resources Ltd, which owned the adjoining (to the west) Sinster property, optioned the Aurex claims from YKR and carried out geological mapping and geochemical sampling later that year. Expatriate staked the Fisher 23-67 claims and Rex 1-49 claims at the eastern end of the Aurex-Sinister.
- 2000 Property optioned to Newmont. In 2000, Newmont conducted a regional airborne geophysical survey, auger drilling, surface geochemical sampling, geological mapping, prospecting and trenching in 2000. Shortly thereafter, Newmont dropped the option.
- 2003 Expatriate transferred its gold properties to a newly formed subsidiary Stratagold Corp. From 2003 to 2009, Stratagold conducted geophysical surveying, surface geochemical sampling and diamond drilling (4038m in 26 holes). In 2008, Stratagold optioned the Fisher claims to Mega Silver Corp. Mega Silver conducted soil sampling and returned the property in 2010.
- 2009 Victoria Gold Corp acquired Stratagold and from 2009 to 2016, carried out surface geochemical sampling and geophysical surveying.
- 2017 Banyan Gold Corp. optioned the Aurex Property from Victoria Gold and carried out surface geochemical sampling and diamond drilling (509m in 4 holes) within the Aurex Hill Zone.
- 2018 Surface geochemical data collection and trenching was completed in the McQuesten Claim Block to fill in gaps in historic datasets as well as to expand the Airstrip Zone footprint including 1,310 soil samples and a single 108 m trench. An additional twelve diamond drillholes totalling 1,414 m were drilled to complete infill drilling within 2017

drilling, investigate underlying stratigraphy, and extend the Airstrip Zone on-strike to the east (JDS Energy & Mining, 2022).

- 2019 Work carried out in 2019 included two new trenches in the Airstrip Zone totalling 175 m, twenty-three diamond drillholes totalling 3,012 m, and five reverse-circulation drillholes totalling 497 m. Four (4) of the diamond drillholes (494 m) and reverse-circulation drilling were designed to infill around higher-grade intercepts within earlier drilling of the Airstrip Zone. A second phase of step out drilling comprised of nineteen diamond drillholes (2,518 m) (JDS Energy & Mining, 2022).
- 2020 Banyan released an initial inferred mineral resource for the Airstrip Deposit, based on work completed from 2017-2019. This new inferred resource for the Airstrip zone totalled 775 koz Au with an average grade of 0.52 g/t at a 0.2 g/t Au cut-off. Following this, thirty-two diamond drillholes were drilled (6,087 m), with ten drillholes (1,568 m) designed for infill and twenty-two drillholes (4,519 m) intended for step-outs (JDS Energy & Mining, 2022).
- 2022 In May, a resource update was released for the AurMac Project culminating from all the work completed from 2017-2021. The inferred resource for the entire project totalled 3,990,000 oz Au with an average grade of 0.60 g/t and cut-offs ranging from 0.2-0.3 g/t Au. Zone-wise, Airstrip totalled 875 koz Au at 0.64 g/t Au with a 0.2 g/t Au cut-off, Powerline totalled 2,989 koz Au grading 0.59 g/t Au with a 0.2 g/t Au cut-off, and Aurex Hill's maiden resource totalled 215 koz Au grading 0.53 g/t Au with a 0.3 g/t Au cut-off (JDS Energy & Mining, 2022).

### **3 Regional and Property Geology**

#### **3.1 Regional Geology and Tectonic Setting**

The Silver Queen claims are located on the 1:250,000-scale Mayo (105M) map-sheet and the 1:50,000-scale Mount Haldane and Keno Hill map-sheets (105M/13 & 14). This area was regionally mapped by C. Roots (1997) of the Geological Survey of Canada (GSC) at 1:250,000-scale.

The Keno Silver District is located within Neoproterozoic to late-Paleozoic slope-to-basin facies strata of the epicratonic Selwyn Basin. Selwyn Basin strata are characterized by off-shelf deep water clastic rocks (shale, chert, basinal limestone), and are bound by the Mackenzie Platform to the northeast and truncated by the Tintina fault to the southwest (Pigage, 2006).

Northeast directed compression during the Jurassic and early Cretaceous resulted in thrust faulting, the development of open to tight-similar folds within relatively incompetent Selwyn Basin strata, and greenschist facies metamorphism. Widespread granitic magmatism during the early to mid-Cretaceous led to the formation of at least five main intrusive suits between 112 Ma and 90 Ma and a younger suite at 65 Ma. Strike-slip faulting along the Tintina Fault zone during the late Cretaceous and early-Tertiary displaced the western margin of the Selwyn Basin at least 450 km west into what is now Alaska.

The project is underlain by highly deformed rocks of Mississippian Keno Hill Quartzite and dominantly clastic metasedimentary rocks of the Devono-Mississippian Earn Group, with lesser Mississippian felsic volcanic schist, all of which are intruded by Triassic dolerites (greenstones) and Cretaceous aplite sills

and dykes. Deformation of the host rocks, which is characterized by intense foliation, appears to be related to displacement along the Tombstone thrust fault, located northeast of the property. North- to northeast- and northwest-trending faults are evident throughout the area (**Figure 3. Regional Geology**, following page).

Locally, stratigraphy within the Keno mining camp has been divided into three units; the upper-Proterozoic to lower-Cambrian Hyland Group (Yusezyu Formation), Mississippian Keno Hill Quartzite and Devono-Mississippian Earn Group, often referred to as the Upper Schist, Central Quartzite and Lower Schist packages, respectively.

The Hyland Group comprises graphitic schist and phyllite, thin bedded quartzite, quartz mica-schist, calcareous schist and both minor limestone and quartz-sericite schist. It was thrust over the Keno Hill Quartzite during the Jurassic to early Cretaceous compression along the Robert Service Thrust. The Keno Hill Quartzite contains variably bedded quartzite, massive quartzite, minor graphitic phyllite, and variably calcareous schist; it is divided into two units; the upper Sourdough Member and the lower Basal Quartzite. The latter unit is historically more productive and is thickest at the Homestake claims within the Keno Silver project. Narrow bands of the Basal Quartzite also underlie the Silver Basin, Caribou, Faith and Duncan prospects.

The Earn Group contains graphitic schist and phyllite, argillite, thin-bedded quartzite, calcareous schist, slate and sericite schist, as well as two bands of bedded quartzite with lesser phyllite and graphitic schist. The stratigraphy principally strikes east west and dips 20° to 30° south. Metamorphosed diorite and gabbro (colloquially greenstone) sills and lenses are conformable with stratigraphy.

Figure 3. Regional Geology

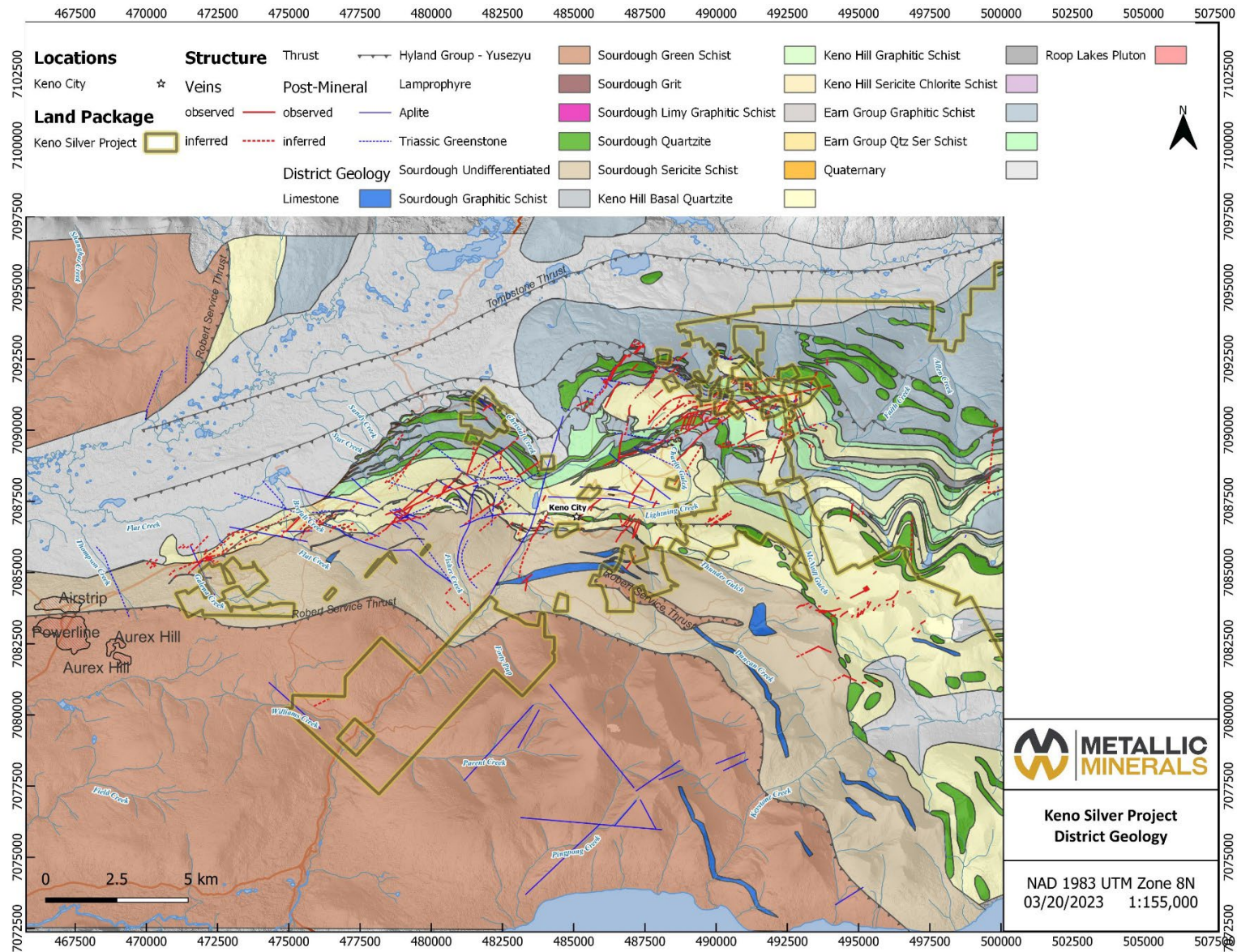

### 3.2 Property Geology

The Silver Queen area lacks property-scale mapping partly due to extremely poor outcrop exposure. As aforementioned regional mapping was completed by C. Roots (1997) of the Geological Survey of Canada (GSC) at a 1:250,000-scale. The Silver Queen claims are underlain by the Sourdough Member of the Mississippian Keno Hill Quartzite. Until recently (Fall 2020), it was believed that the northernmost claims were underlain by the historically productive Basal Member of the Keno Hill Quartzite in contact with the Sourdough Member to the south. An updated geological map was released by the YGS in the fall of 2020 (Read *et al.*, 2020) which refined the location of the Basal Quartzite contact and shifted it to the north by up to 500 m in some areas. Limited mapping localized along Galena Creek verified these newly presented interpretations. Mapping updates to the bedrock geology utilizing resistivity data from airborne geophysics relocated the interpreted contact of the south-dipping Robert Service Thrust fault overlain by the late Proterozoic-early Cambrian Hyland Group (Yusezyu Formation) to approximately 800 meters south of the claim block. The updated contacts can be seen in **Figure 4** (page 15). While this updated mapping shifts the Basal Quartzite member north of the Silver Queen claims, its southeast dipping nature means that this prospective unit is still present at accessible depths in the northwestern portion of the claim block.

There are two targets at Silver Queen including Keno Hill style Ag-Pb-Zn underlain by Keno Hill Quartzite in the north domain at depth and intrusion-related gold associated with calcareous units of the Sourdough Member and the aplite dyke present on the claims.

The northern edge of the claim block has potential to contain both the downdip extension of the northeast-trending Silver King veins and additional veins parallel to the Silver King deposit. Additionally, the projected extension of the Elsa vein trend traverses the southern half of the property intersecting the Sourdough member of the Keno Hill Quartzite at surface, but at depth the claim block is underlain by the more favorable host lithology, the Basal Quartzite. Further south, the Elsa Vein trend is projected to intersect the Robert Service Thrust. These northeast-trending structures appear to continue through the thrust and into the overlying Hyland Group. Additionally, the Robert Service Thrust fault may be crosscut by pre-mineral faults akin to the Fisher veins to the east which contain galena and minor tetrahedrite.

The Silver Queen claim block also has potential to host intrusion related gold mineralization akin to mineralization at Banyan Gold's AurMac property. The AurMac property hosts multiple styles of gold mineralization interpreted as intrusion-related carbonate-replacement skarns and sheeted veins. There are four dominant types of mineralization that include early quartz-carbonate-pyrite veinlets in metasediments, the granitoid dyke-adjacent skarn replacement pyrrhotite-gold horizons, quartz-arsenopyrite-pyrite-gold vein zones and Keno Hill style siderite-galena-sphalerite vein mineralization. Mineralization is characterized by anomalous Au, As, Bi, Sb and W values (JDS Energy & Mining, 2022).

**Figure 4. Silver Queen Claims – Local Geology**

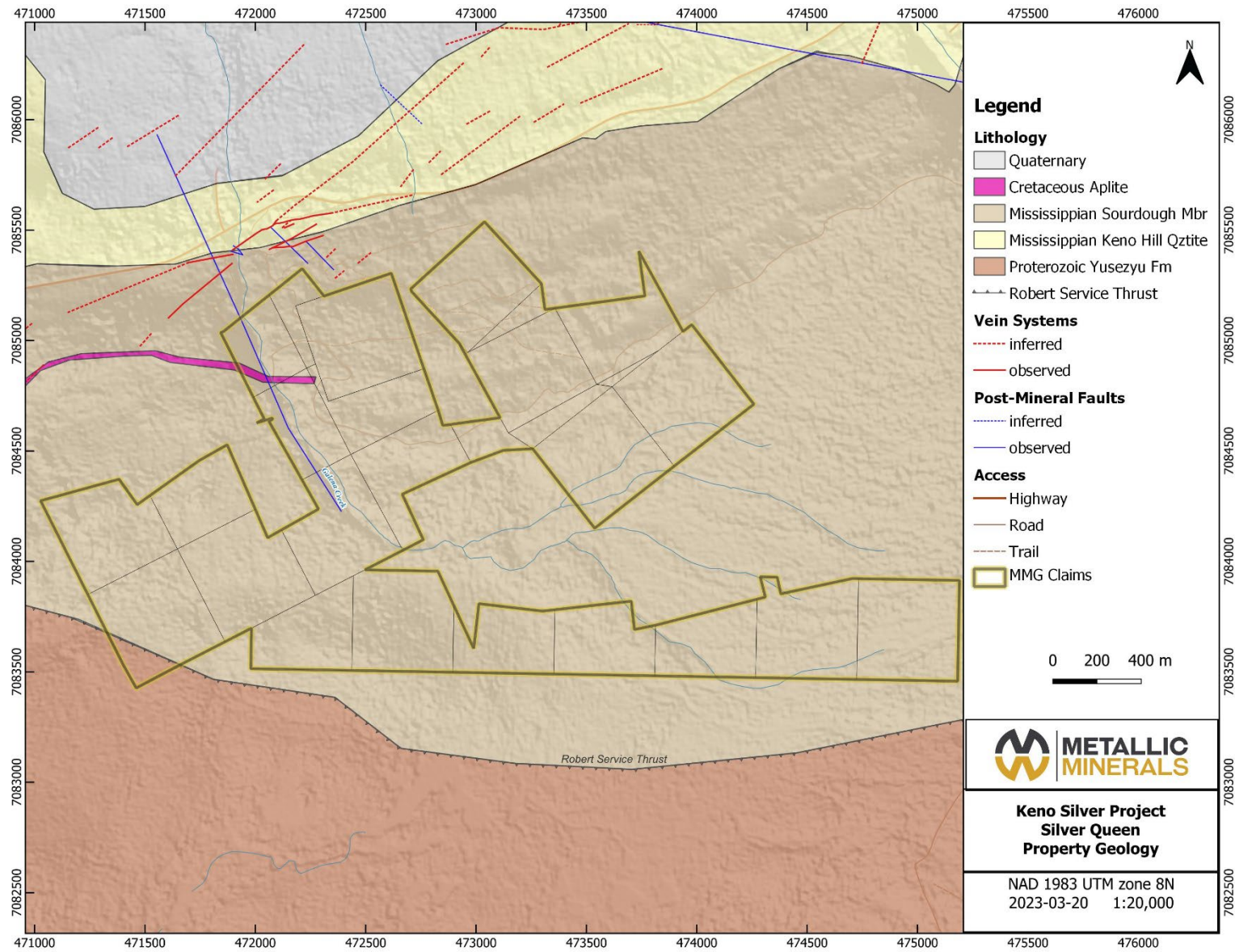

## 4 Mineralization Style & Deposit Type

While detailed mineralization descriptions of the typical Keno Hill-type silver deposits can be found in many other associated reports, this section will focus on the gold mineralization potential at the Silver Queen claims within the Sourdough Formation. The below information comes from the 2022 NI 43-101 Technical Report on the AurMac Property (JDS Energy & Mining). The Silver Queen claims lie 4 km due east from the Airstrip deposit with the same underlying stratigraphy.

There are multiple styles of gold mineralization interpreted as intrusion-related carbonate-replacement skarns and sheeted veins which host the Airstrip, Powerline, and Aurex Hill deposits of Banyan Gold several kilometers to the west. There are five dominant types of mineralization that include early quartz-carbonate-pyrite veinlets in metasediments, the granitoid dyke-adjacent skarn replacement pyrrhotite-gold horizons, quartz-arsenopyrite-pyrite-gold vein zones, metasediment-hosted sheeted gold-bearing quartz/carbonate – arsenopyrite – pyrite – bi-sulphosalt veins, and Keno Hill style siderite-galena-sphalerite vein mineralization. Mineralization is characterized by anomalous Au, As, Bi, Sb and W values.

The Airstrip zone deposit type (reduced intrusion-related gold system) is the analogue for gold potential on the Silver Queen claims that Metallic is utilizing. Mineralization specifically at this zone appears to be associated with intrusive dykes cross-cutting pyrrhotite skarn altered (calcareous) sediments that lie above the lower quartzite (**Figure 5, below**). Lithologically-controlled mineralization results largely from either calcareous or carbonaceous reactive host rocks. The Robert Service Thrust lies proximal to the Airstrip deposit (also at Silver Queen claims), which has created a zone of extensive shear-induced metamorphism with low angle shear places facilitating diffusion of hydrothermal fluids (JDS Energy & Mining, 2022).

**Figure 5.** Banyan Gold - Conceptual Model for Gold Mineralization (modified from JDS Energy & Mining, 2022)

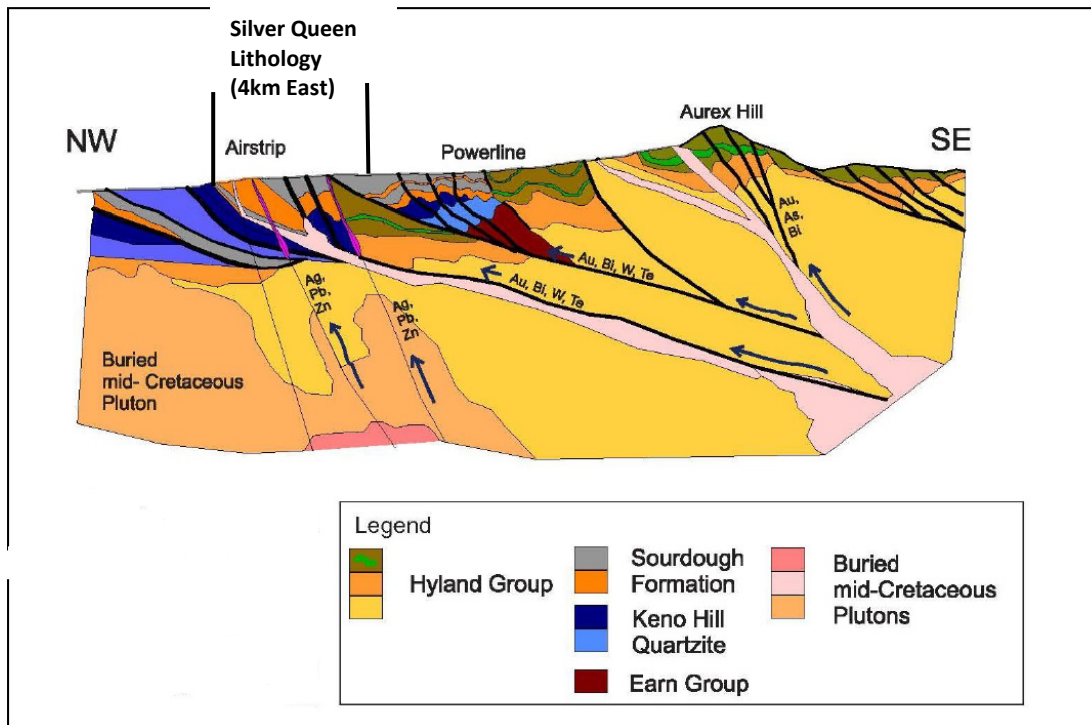

## 5 2023 YMEP-Funded Work Program

The 2023 re-logging and resampling program of the 2020 Silver Queen drillhole was completed between June 8<sup>th</sup> and June 12<sup>th</sup>, 2023 by Taylor Haid (senior geologist) and Anne Bordeleau (project manager). This comprised of relogging and sampling from 19 m to 198.3 m, which was previously unsampled during the 2020 drill program. The program amounted to 10 person-days with a total of \$22,118.01 spent over the duration of the work program, with \$11,059 eligible for YMEP reimbursement.

In summary, the work program consisted of:

- Re-logging the prospective top section (19 – 198 m) of the SQ-2020-01 drill hole, using comparative terminology to Banyan Gold’s logging;
- Sampling half core at 1-meter intervals from 19 – 198m for a total of 173 core samples plus an additional 19 QA/QC samples.

### 5.1 SQ-2020-01 Drilling Overview

As part of the 2020 YMEP-funded Target Evaluation on Silver Queen (2020-099), an 883-meter diamond drillhole was completed by Hardrock Drilling (Penticton, BC) to test the potential for the extension of the silver-rich Silver King veins onto Metallic Mineral’s claims. DDH-SQ-2020-01 was collared at 476870E 7084753N and drilled at an azimuth of 320° and dip of -75° (see **Figure 6, page 18**). Overburden was encountered from surface to a depth of 19 meters. HQ rods were used from surface to 372 m and NQ rods were utilized for coring from 372 m to 883 m. Only 23 core samples were sent for assay in 2020, as the focus was explicitly for Keno-style silver mineralization within discrete veins. While not successful at identifying high-grade silver mineralization, this hole allowed for detailed stratigraphic analysis and correlation with surrounding prospective units.

Upon further review in 2021 and 2022, the top 200 meters of the hole appear to be correlated to the Keno Hill Sourdough units which host the Airstrip deposit. This calcareous and altered package has potential to host similar gold mineralization.

### 5.2 Relogging of Prospective Units

Core for SQ-2020-01 had been stored on site at the Formo core logging shack, just off the Silver Trail highway. The core boxes encompassing the upper 200 meters of the hole were brought into the core shack where the rock was systematically relogged using a similar classification method to how Banyan Gold has logged their Airstrip core (as described in JDS Energy & Mining, 2022). The Airstrip geology has been broken out into sequences of mixed calcareous and non-calcareous rocks of the Sourdough Hill member which overlie a thinly-bedded graphitic quartzite. Gold generally has been associated with the calcareous units and skarn-like assemblages within.

The relogging was focused on domaining the calcareous versus non-calcareous units within the SQ-2020-01 drillhole which lie above the thinly bedded quartzite of the Sourdough Hill member, which was intersected at a depth of 205.3 m. Using this domaining, four intervals of calcareous lithologies were identified (logged as calcareous/limey schist & chlorite mica schist), with five non-calcareous intervals (logged as quartzose schist & graphitic schist), and one interval of quartz-feldspar porphyry (logged as aplite). A strip log for the upper 250 m of SQ-2020-01 with lithology and highlighted elements can be seen in **Figure 7, page 19**). Full lithological descriptions can be found in **Appendix III (Drill Logs)**.

**Figure 6. Location of SQ-2020-01 Drillhole**

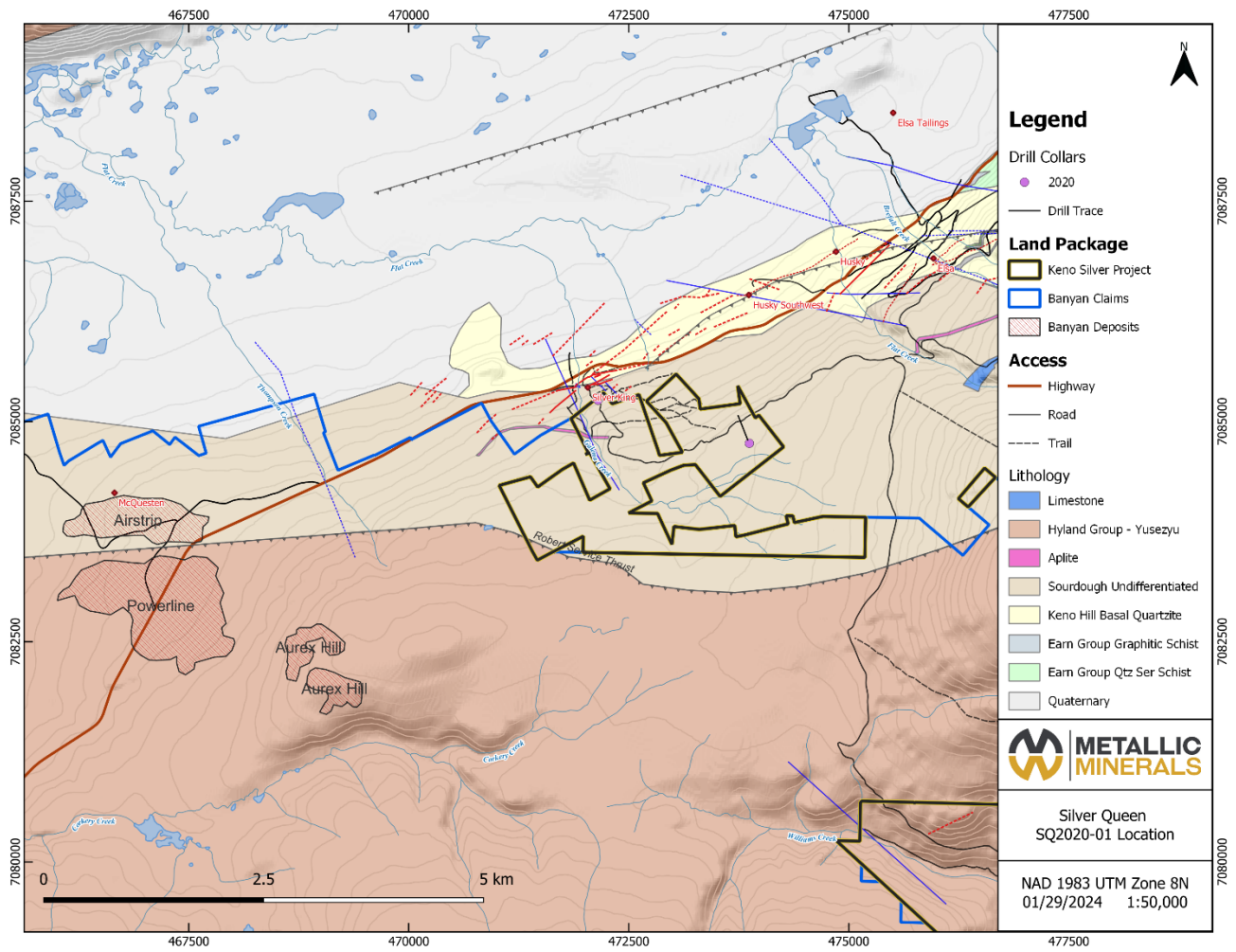
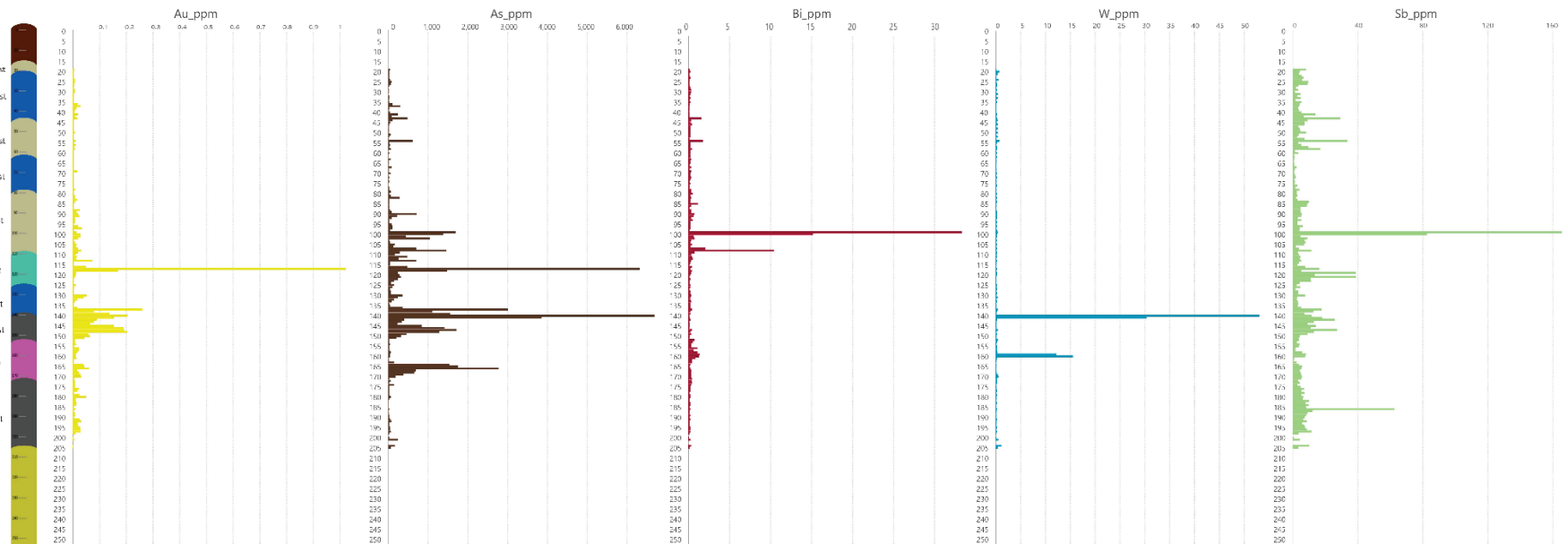

Figure 7. SQ-2020-01 Strip Log

## Strip Log Report - DDH-SQ-20-001

COLLAR LOCATION  
 X:473870.00  
 Y:7084753.00  
 Z:962.00

HOLE INFORMATION  
 AZIMUTH:320.0  
 DIP:-75.0  
 DEPTH:883.0



### 5.3 Sampling Procedures and QA/QC

Following the described logging methodology in the section above, the analyzed core was then marked for sampling and photographed. Drill core from 19 m to 198 m was sampled at 1 m intervals, with minor variations for samples that otherwise would cross lithological boundaries. Core samples were cut in half lengthwise with a core saw, placed into a clear sample bag with an associated sample number and tag. Certified reference materials, blanks, and duplicates (quarter core) were inserted at a rate of 10% of total samples. Total samples collected for the program were 192; 173 being half core and 19 QA/QC samples. The half-core and QA/QC samples were shipped in sealed rice bags by truck to the Bureau Veritas facility in Whitehorse, Yukon. The remaining core remains stored on site near the Formo core logging facility for reference.

### 5.4 Assay Results

All 192 samples were prepared by Bureau Veritas' (BV) Whitehorse, Yukon facility and geochemically analyzed at the BV laboratory in Vancouver, British Columbia. All samples were prepared using BV code PRP70-250, which crushed, split, and pulverized 250 grams of split core to 200 mesh pulps. These pulps were then analyzed by 37 element 1:1:1 Aqua Regia Digestion followed by Inductively Coupled Plasma Mass Spectrometry (ICP-ES/MS) analyses (BV Code AQ202). All samples were re-analyzed using a 50-gram fire assay fusion with atomic absorption spectrometry (AAS) finish (BV Code FA450) which has a lower detection limit of 0.005 ppm Au and upper detection limit of 10 ppm Au. Over-limit silver, lead, and zinc samples were further analyzed with multi-acid digestion and AAS (BV Code MA404). Full assay results can be found in **Appendix IV (Assay Certificates)**.

As seen in **Figure 7 (page 19)**, only two zones of anomalous gold were returned which assayed greater than 0.12 ppm. These intervals were from 117 – 118 m (returning 1.021 ppm Au) and a 12 m interval from 137 – 149 m which averaged 0.127 ppm Au. **Table 2 (below)** displays selected intervals which returned anomalous gold values and **Photo-Plate 1 (page 21)** displays the associated core photos with the zones of anomalous gold.

**Table 2. SQ-2020-01 – 2023 Resample Selected Drill Results**

Sample	From (m)	To (m)	Width (m)	Au (ppm)	Ag (ppm)	As (ppm)	Bi (ppm)	Pb (ppm)	Sb (ppm)	W (ppm)	Zn (ppm)
3827257	117	118	1	<b>1.021</b>	0.3	6307.9	0.2	5.7	16.2	0.2	42
3827258	118	119	1	0.167	0.6	1467.5	0.4	77.3	5.2	0.05	72
3827279	137	138	1	0.122	0.9	1490.2	0.2	12.4	8.7	0.2	109
3827281	138	139	1	0.078	0.6	1101.7	0.2	16.2	12.5	0.2	91
3827282	139	140	1	0.135	0.4	1552.7	0.2	15.1	7.1	0.1	51
3827283	140	141.55	1.55	<b>0.204</b>	0.5	6684.6	0.05	9.7	11.5	54.9	40
3827284	141.55	143	1.45	0.088	1.6	382.6	0.2	26.1	25.6	0.2	214
3827285	143	144	1	0.078	1.3	330	0.05	6.5	12.8	0.1	98
3827286	144	145	1	0.063	0.9	223.3	0.1	6.1	9	0.1	71
3827287	145	146	1	0.152	1.5	833.9	0.1	7	14	0.1	48
3827288	146	147	1	0.188	1.6	1402.5	0.05	5.1	10.7	0.1	34
3827289	147	148	1	0.092	2	872.3	0.3	23.6	16.3	0.2	28
3827291	148	149	1	<b>0.203</b>	2.2	1269.9	0.2	9.3	12.7	0.1	65

**Photo-Plate 1.** Core photos of zones of anomalous gold values in SQ-2020-01: A) 113.85 – 123.7 m: 117 – 118 m returned 1.021 ppm Au, hosted in a calcareous chlorite schist (circled in red); B) 132.75 – 142.15 m: 137 – 141.5 m returned an average of 0.135 ppm Au over 4.5 m, hosted in a calcareous and graphitic schist, proximally overlying a quartz feldspar porphyry intrusive dyke.



While the results were not exceptional, the two zones of anomalous gold values (117 – 118 m & 137 – 149 m) are above and near the cutoff grade for Banyan’s Airstrip deposit, respectively. Similar to the mineralization at the Airstrip deposit, these two zones were hosted in a more calcareous unit. The lower interval does intersect a graphitic schist from 141.55-153 m but is proximal to a quartz feldspar porphyry (aplite) dyke, which is also known to host elevated gold intervals at Airstrip. While logging, there was a focus on identifying pyrrhotite within the core, but only trace amounts were observed from 107 – 111 m, which were not associated with any anomalous gold.

## 6 Conclusions

The 2023 YMEP-funded Target Evaluation on the Silver Queen target was deemed successful in completing the program work objectives. Specifically, the re-logging and resampling of the 2020 Silver Queen diamond drillhole within the prospective Sourdough Hill member rocks that host gold mineralization at the Airstrip deposit.

The work program resulted in the discovery of two zones of anomalous gold within correlative calcareous Sourdough Hill member units. These results are encouraging and confirm the presence of the prospective packages that host the Airstrip deposit on Metallic’s Silver Queen property. It should be noted that this hole was drilled on the northeast side of the claim block (see **Figure 6, page 18**) with the intention of identifying the down dip extension of the Keno-style Silver King veins. Future drilling to test for intrusion-related gold should be planned on the southwestern edge of the claim block, closer to the Robert Service Thrust, which may act as a fluid conduit for gold and associated elements such as arsenic, antimony, bismuth, and tungsten. Previous soil sampling grids have outlined anomalous arsenic and antimony soil clusters on the southwest portion of the claim block, which will be targeted with drilling in future programs.

### 6.1 Recommendations for Future Work

While the full target potential of the Silver Queen claims is still to be defined, the presence of gold anomalies in association with known intrusion-related granitoids along with the proximity to the historic Silver King deposit and the potential to host the downdip extension of these veins along with makes these claims prospective. The authors recommend continued testing of the targets delineated to date, especially following the encouraging results related to gold mineralization within the calcareous Sourdough Hill member units. Future holes that are targeted specifically towards intrusion-related gold in these units may bring improved results. The following recommendations are made for the 2024 season and beyond:

- **Prospecting & Mapping:**
  - Locating two potential 1990s-era RC drill collars which may be located along Galena Creek (refer to Gerlitzki MINFILE 105M 026);
  - Examine remote sensing imagery to locate the 12 remaining unidentified CAT trenches cut in the 2000s to map and sample;
    - Excavate the 7 trenches identified in 2020 to bedrock and sample;
  - Traverse the proposed location of the Robert Service Thrust fault in order to determine a more precise location of the contact; and
- **Soil Sampling:**
  - Conduct 50 m grid sampling trending E-W on FB 1-7 claims that only have a single 200 m spaced recon line. These recently acquired claims lie proximal to the Robert

Service Thrust and would increase sampling coverage to cover the entire claim block.

- **Geoprobe:**
  - Bedrock interface sampling on previously identified geochemical soil anomalies for elements including Au, Ag, As, Bi, Sb and Zn; and
  - Perform bedrock interface sampling in areas of potential mineralized structures, including adjacent to aplite dykes, and the Robert Service Thrust;
- **Drilling:**
  - Target the As and Sb soil anomalies along the southwestern edge of the claim block which are within the prospective calcareous Sourdough Hill member units and proximal to the Robert Service Thrust

## 7 Bibliography

- Becker, T.C., 2000. Assessment Report describing Prospecting, Geological Mapping and Soil Geochemistry on the Fisher Property, Mayo Mining District, Yukon Territory. Assessment Report 094140, Expatriate Resources Ltd., 67 p.
- Boyle, R.W., 1965. Geology, geochemistry, and origin of the lead-zinc-silver deposits of the Keno Hill-Galena Hill areas, Yukon Territory. Geological Survey of Canada, Bulletin 111, 302 p.
- Caira, N.M., & Stammers, M.A., 2001. 2000 Geological, Geochemical and Trenching Assessment on the Aurex Project, Keno Hill Area, Yukon Territory. Assessment Report 094222, Newmont Exploration of Canada Ltd., 186 p.
- Cathro, R.J., 2006. Great Mining Camps of Canada 1. The History and Geology of the Keno Hill Silver Camp, Yukon Territory: Geoscience Canada, 33: 103-134.
- Cockfield, W.E., 1924, Geology and ore deposits of the Keno Hill area, Mayo District, Yukon, Geological Survey of Canada Summary Report, Part A, p. 22-28.
- Deklerk, R., & Traynor, S. (compilers), 2005. Yukon MINFILE 2005 - a database of mineral occurrences. Yukon Geological Survey.
- Emond, D.S., 1992. Petrology and geochemistry of tin and tungsten mineralized plutons, McQuesten River region, Central Yukon. In: Yukon Geology Vol. 3, Exploration and Geological Services Division, DIAND, p. 167-195.
- Emond, D.S., & Lynch, T., 1992. Geology, Mineralogy and Geochemistry of Tin and Tungsten Mineralized Veins, Breccias and Skarns, McQuesten River Region, Yukon. In: Yukon Geology Vol. 3, Exploration and Geological Services Division, DIAND, p. 133-159.
- Ferguson, K., & Tucker, T., 2008. 2007 Aurex Project-Fisher Claims-Assessment Report, Mayo Mining District, Yukon. Assessment Report 095633, StrataGold Corporation Ltd., 80 p.
- Gordey, S.P., & Makepeace, A.J., 2003. Yukon Digital Geology, version 2.0, Geological Survey of Canada, Open File 1749 and Yukon Geological Survey, Open File 2003-9 (D).
- Hantleemann, J.J., 2013, The paragenesis and geochemistry of the Bellekeno Ag-Pb-Zn vein, Keno Hill District, Yukon, Canada. M.Sc: University of Alberta, 81 p.
- James, D., 2018. 2017 Assessment Report on the Keno Silver Project, Yukon. Assessment Report, Metallic Minerals Corp., 68 p.
- JDS Energy & Mining Inc., 2022, NI 43-101 Technical Report on the AurMac Property, Mayo Mining District, Yukon Territory, Canada. Banyan Gold, 303 p.

- Mining Plus Canada, 2019. NI 43-101 Prefeasibility Study of the Keno Hill Silver District Project, Yukon Territory, Canada. Technical Report, Alexco Resource Corp., 385 p.
- Murphy, D.C., and Roots, C.F., 1992. Geology of Keno Hill Map Area (105M/14). Indian and Northern Affairs Canada, Exploration and Geological Services Division, Yukon Region, Open File 1992-3.
- Murphy, D.C., and Roots, C.F., 1996. Geological map of Keno Hill area, Yukon (105M/14). Exploration and Geological Services Division, Indian and Northern Affairs Canada, Geoscience Map 1996-5, 1:50,000-scale.
- Murphy, D.C., 1997. Geology of the McQuesten River Region, Northern McQuesten and Mayo Map Areas, Yukon Territory (115P/14, 15, 16; 105M/13, 14). Exploration and Geological Services Division, Yukon, Indian and Northern Affairs Canada, Bulletin 6, 122 p.
- Pigage, L.C. (compiler), 2006. Zinc-lead-silver-barium, Selwyn Basin, Yukon. Yukon Geological Survey, YGS Brochure 2006-2.
- Roots, C.F., & Murphy, D.C., 1992. Geology of Mayo Map Area (105M). Indian and Northern Affairs Canada, Exploration and Geological Services Division, Yukon Region, Open File 1992-4.
- Roots, C.F., 1993. Nature of the Robert Service Thrust on Fork Plateau and implications for mineral exploration, Mayo map area. In: Yukon Exploration and Geology 1992, Yukon Exploration of Geology, Indian & Northern Affairs Canada/Department of Indian & Northern Development: Exploration & Geological Services Division, 71-76.
- Roots, C.F., 1997. Bedrock geology of Mayo map area, central Yukon (NTS 105M). Exploration and Geological Services Division, Indian and Northern Affairs Canada, Geoscience Map 1997-1, 1:250,000-scale.
- Roots, C., 1997. Geology of the Mayo Map Area, Yukon Territory (NTS 105M). Exploration and Geological Services Division, Yukon, Indian and Northern Affairs Canada, Bulletin 7, 82 p.

## 8 Statement of Qualifications

I, Taylor Haid, P.Geo., of the City of West Kelowna, in the Province of British Columbia, HEREBY CERTIFY:

1. That I have been hired as Senior Geologist for TruePoint Exploration, the exploration arm for the Metallic Group of Companies (which includes Metallic Minerals Corp.), and that I have worked on the Silver Queen claims.
2. I am registered as a professional geoscientist with the Association of Professional Engineers and Geoscientists of B.C. (License #57847).
3. I am a graduate of the University of Regina (B.Sc. Hons Geology, 2014), and of Western University (M.Sc. Geology & Planetary Science, 2016).
4. I have worked in the field of geology and mineral exploration in Canada (SK, NU, ON) part-time since 2011 (including roles as a geology summer student), and full-time in Yukon Territory and British Columbia since 2016.
5. That I am an employee of TruePoint Exploration (2019 - present). TruePoint is the exploration arm for MMG to which I have been employed since 2018.
6. I consent to the use of this report by Metallic Minerals Corp. for such assessment and/or regulatory and financing purposes deemed necessary.

Dated at West Kelowna, British Columbia this 30<sup>th</sup> day of January 2024.

A handwritten signature in black ink, appearing to read 'Taylor Haid', is written over a light blue circular stamp.

Taylor Haid P.Geo., M.Sc.  
*TruePoint Exploration*  
1163 Michael Dr,  
West Kelowna, BC, V1Z 3L7

## **Appendix I. YMEP Final Submission Form**



YUKON MINERAL EXPLORATION PROGRAM (YMEP)  
**FINAL SUBMISSION**

Submit by January 31\* to: Yukon Mineral Exploration Program,  
 Energy, Mines and Resources, Government of Yukon  
 in person: 102-300 Main Street  
 by mail: Box 2703 (K-102) Whitehorse, YT, Y1A 2B5  
 by email: ymep@yukon.ca

\*Submissions after January 31 will be accepted with pre-approval from  
 Yukon Geological Survey.

Date submitted 2024 / 1 / 31
---------------------------------

Project information				
YMEP number 2023-033	Project name Silver Queen			
Project type Hard Rock	Project module Target Evaluation			
Contact information				
First name Taylor	Last name Haid			
Address Suite 904-409 Granville Street, Vancouver, BC, V6C 1T2				
Email thaid@truepointex.com	Phone 519-643-8047			
Financial summary				
This is <b>not</b> an expense claim form. Submit a YMEP Expense Claim form for expense reimbursement.				
Wages	\$	5,000.00	Equipment contractor expenses	\$
Daily field allowance	\$	1,000.00	Drilling expenses	\$
Truck/mileage expenses	\$	564.00	Claim staking expenses	\$
Supplies	\$		Other (specify)	
Analytical expenses	\$	13,704.00	UTV rental	\$ 250.00
Report writing expenses	\$	1,000.00	Fuel	\$ 600.00
Air transportation expenses	\$			\$
How many workers in total were employed on this project?				2
How many Yukoners were employed on this project?				1
How many Yukon-based contractors worked on this project?				0
Approximately what percentage of total expenditures were to Yukon-based employee wages?				11%
Approximately what percentage of total expenditures were to Yukon-based contractors?				0%
Approximately what percentage of total expenditures were to Yukon-based suppliers and rentals (groceries, lumber, fuel, equipment rental, etc)?				7%

Did this YMEP project contract a Yukon-based drilling company?	<input type="checkbox"/> Yes <input checked="" type="checkbox"/> No
Did this YMEP project contract a Yukon-based construction or earthworks company?	<input type="checkbox"/> Yes <input checked="" type="checkbox"/> No
Did this YMEP project contract a Yukon-based geoscience services company (e.g. geophysics, drone work, sampling, etc.)?	<input type="checkbox"/> Yes <input checked="" type="checkbox"/> No
Did this YMEP project contract a Yukon-based geotechnical or engineering services company?	<input type="checkbox"/> Yes <input checked="" type="checkbox"/> No
Did this YMEP project contract a Yukon-based camp services company (e.g. cooks, maintenance)?	<input type="checkbox"/> Yes <input checked="" type="checkbox"/> No
Did this YMEP project contract a Yukon-based expediting services company?	<input type="checkbox"/> Yes <input checked="" type="checkbox"/> No
Did this YMEP project contract a Yukon-based air charter company (fixed wing and/or helicopter)?	<input type="checkbox"/> Yes <input checked="" type="checkbox"/> No

**Discovery highlights**

Number of new claims staked as a results of the program	0
Has the program resulted in an option deal?	<input type="checkbox"/> Yes <input checked="" type="checkbox"/> No

**Feedback on YMEP**

Metallic Minerals is grateful for the continued support provided by the YMEP programs. This Target Evaluation led to encouraging results associated with the potential for intrusion-related gold on its Silver Queen claims. This program will serve as the basis for future, more targeted drill programs to test this mineralization style.

**Certification**

I certify that:

1. I am the person, or the representative of the company or partnership, named in the Application for Funding and in the Contribution Agreement under the Yukon Mineral Exploration Program.
2. I am a person who is nineteen years of age or older, and I have complied with all the requirements of the said program.
3. I hereby apply for the final payment of a contribution under the Yukon Mineral Exploration Program (YMEP) and declare the information contained within the Summary or Technical Report and this form to be true and accurate.

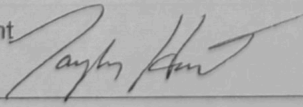
Signature of applicant 	Print name Taylor Haid	Date 2024/01/31
--	---------------------------	--------------------

Access to Information and Protection of Privacy Act: The personal information requested on this form is collected under the authority of, and used for the purpose of administering the Yukon Mineral Exploration Program. Questions about the collection and use of this information can be directed to the Yukon Geological Survey, Department of Energy, Mines and Resources, Yukon Government, Box 2703 (K102), Whitehorse, Yukon Territory, Y1A 2C6, 867-456-3828.

## Appendix II. Expense Form

YMEP no: <b>23-033</b>	project name: <b>Silver Queen</b>		Expense Claim no: <b>1</b>	
<b>Metallic Minerals Corp.</b> <i>Applicant name</i>		module:	<b>Target Evaluation</b>	
<b>904-409 Granville St</b> <b>Vancouver, BC V6C 1T2</b> <i>address</i>		phone: <b>519-643-8047</b>	email: <a href="mailto:thaid@truepointex.com">thaid@truepointex.com</a>	
		date submitted: <b>31-Jan-24</b>		
Start/ end dates of fieldwork for this claim:	<b>8-Jun-23</b> <i>start</i>	<b>12-Jun-23</b> <i>end</i>	no of field days/ this claim:	<b>5</b>
<b>eligible expenses</b> <i>Please refer to rate guidelines. Provide photocopy of receipts. Amounts to exclude GST</i>				
item		unit/days	rate	total
daily field expenses			10 \$100/day	\$1,000.00
Personnel (with qualifications)	Taylor Haid (Senior Geologist)	5	\$500.00	\$2,500.00
	Anne Bordeleau (Project Manager)	5	\$500.00	\$2,500.00
				\$0.00
				\$0.00
				\$0.00
				\$0.00
equipment (rental)	private or commercial	unit/days	rate	total
UTV Rental	Private	5	\$50.00	\$250.00
				\$0.00
				\$0.00
				\$0.00
				\$0.00
				\$0.00
				\$0.00
				\$0.00
				\$0.00
				\$0.00
<b>other</b> <i>please provide details</i>				
Truck (RT from Whitehorse to Keno)	cost/km	\$ 0.60	\$940.00	\$564.00
Fuel (travel to and from site, core cutting, UTV)	cost/L	\$ 2.00	300.00	\$600.00
Preparation of Application and Final Report		2	\$500.00	\$1,000.00
Geochemical Assaying - BV	INV VANI471411			\$13,704.00
<b>Total this claim:</b>				<b>\$22,118.00</b>

## Appendix III. Drill Logs

HoleID	mFrom	mTo	Lith1	Lith1_pct	Lith1_Mod1	Lith1_Colour	Lith1_Grain Size	Lith1_Structure	Lith2	Lith2_pct	Lith2_Mod1	Lith2_Colour	Lith2_Grain Size	Lith2_Structure	Litho_HIST	Lith2_HI ST	Logger Code	Comments	
DDH-SQ-20-001	0	17.37	OVB														T Haid	Rubbly and rounded fragments	
DDH-SQ-20-001	17.37	22	QZTSC	75		GYL	MG	FOL	GSCH	25		GY BK	FG	FOL	Xq	Xsg	T Haid	BYN: Mixed Non-Calcareous Unit; Sourdough Hill Member schists; primarily quartz-mica schist with foliation planes well developed and distinguished by mica planes. Minor beds of more graphitic schists .2% 1-2cm quartz veins (sometimes boudined) parallel to foliation, trace pyrite disseminated throughout.	
DDH-SQ-20-001	22	45.3	LSCH	90	CAL	BK	FG		QZTSC	10						Xsqi	T Haid	BYN: Mixed Calcareous Unit; Sourdough Hill Member schists; Interval of increased calcareous component with very strong effervescence and darker aphanitic bands. Minor schist component.	
DDH-SQ-20-001	45.3	63	QZTSC	85		GYL	MG		GSCH	15						Xsqi	Xsg	T Haid	BYN: Mixed Non-Calcareous Unit; Sourdough Hill Member schists; primarily quartz-mica schist with foliation planes well developed and distinguished by mica planes. Minor beds of more graphitic schist and chlorite schists.3-5% 1-2cm quartz veins (sometimes boudined) parallel to foliation, trace pyrite disseminated throughout. Weak interspersed calcareous beds throughout.
DDH-SQ-20-001	63	80	LSCH	75	CAL	GYD		FOL	QZTSC	25	FOL							T Haid	BYN: Mixed Calcareous Unit; Unit of moderate to strongly calcareous schist with minor quartz rich schist sections; 5% concordant quartz veins throughout
DDH-SQ-20-001	80	110.2	QZTSC	85		GYD	MG		GSCH	15		GBK	FG			Xsqi	Xsg	T Haid	BYN: Mixed Non-Calcareous Unit: Sourdough Hill Member schist; primarily quartz rich schist (to quartzite) with graphitic and micaceous schist interbeds throughout. Minor chlorite schist beds throughout interval. 1% disseminated pyrite throughout groundmass. 2-3% milky white quartz veins (generally foliation parallel and 1-3cm width) throughout interval. Small 20cm weakly mineralized quartz vein (gal+sphal+py) cross cutting foliation at a shallow angle TCA at 99.5m. From 107.8-111.2 unit is brecciated and silica healed with presence of pyrrhotite. XRF indicates no mineralization associated.
DDH-SQ-20-001	110.2	126.4	CMSCH	80	CAL	WGR	FG	BRX	LSCH	20		GYL	MG		CLSCH	Xq		T Haid	BYN: Mixed Calcareous Unit; Sourdough Hill Member schists; Sericitized and chloritized schist unit which is variably unconsolidated with very well defined foliation planes. Majority of unit is brecciated and healed with silica overprinting. Foliation is generally at a shallower angle TCA compared to above quartzite. Some brecciated sections are matrix supported, but majority is clast supported with little to no clast rotation. Increased quartz carbonate veining with associated siderite (orange carbonate) lining it. Gradational lower contact
DDH-SQ-20-001	126.4	141.55	LSCH	60	CAL	GYL	MG	FOL	QZTSC	40		GY BK	FG			Xsqi	XSM	T Haid	BYN: Mixed Calcareous Unit: Sourdough Hill Member schist; Calcareous quartz-chlorite mixed schist. Upper 3m is brecciated and silica healed. 142.5-143.55m is quartz stockworked and breccia healed.

HoleID	mFrom	mTo	Lith1	Lith1_pct	Lith1_Mod1	Lith1_Colour	Lith1_Grain Size	Lith1_Structure	Lith2	Lith2_pct	Lith2_Mod1	Lith2_Colour	Lith2_Grain Size	Lith2_Structure	Litho_HIST	Lith2_HI ST	Logger Code	Comments
DDH-SQ-20-001	141.55	153.3	GSCH	97		BK	FG		VNq	3		WH			Xsg	VNQ	T Haid	BYN: Mixed Non-Calcareous Unit; Graphitic schist; unit is dark black and well foliated with strong graphite along foliation planes. 3% disseminated pyrite throughout groundmass and as platy blebs along foliation planes. 3% milky white quartz veins (generally concordant to foliation) throughout unit. Bottom 2m is strongly silicified and lacks foliation (mudstone component or cooked by lower rhyolite contact?). Sharp lower contact with a grey-green rhyolite.
DDH-SQ-20-001	153.3	172.82	APL	80		GRG			GSCH	20	FOL					Xsg	T Haid	Porphyritic felsic intrusive; massive with rare low angle pyrite bearing veinlets; porphyroclasts are 1-3mm angular (can be tabular) black minerals. Small intervals of graphitic schist between dykes at: 154-154.8m, 158.4-160.9m, 169.5-172.4m.
DDH-SQ-20-001	172.82	205.3	GSCH	98		BK	FG	FOL	VNq	2		WH			Xsg	VNQ	T Haid	Graphitic schist as above. Gradational BYN: Mixed Non-Calcareous Unit; FW contact with quartzite. From 200-205.3 core is rubbly to gouged. Possible mineralization along lower contact with quartzite
DDH-SQ-20-001	205.3	437.25	TBQZT	70	FOL	GYL			GSCH	30	FOL	BK			Xq	Xsg	T Haid	Sourdough Hill Member (upper) quartzite: Contact with above graphitic schist is demarcated by 5m of rubble and gouge, which may be weakly mineralized. Unit is light to dark grey with graphitic schist interbeds. Folding (generally seen in quartz veins) is more prominent in this unit than above. 4% quartz veining throughout (generally foliation parallel). Graphitic schist intervals from 240.5-242.93, 291.6-296.9. Increasing graphitic component with depth along with increased silica overprinting (creates a smooth look to the core, reduced recessive mica planes). Appearance of small chlorite/sericite schist at 411.2-411.8m.
DDH-SQ-20-001	437.25	439.5	CMSCH	96		GR GY		FOL	VNq	4		WH			CLSCH	VNQ	T Haid	Sourdough Hill Member Chlorite/Sericite Schist; Gradational upper contact with above quartzite; unit contains 4% quartz generally as 2-4cm veins parallel to foliation (can be folded and/or boudinaged). Schist is strongly chloritized and weakly-moderately sericitized. 1% finely disseminated pyrite found throughout groundmass.
DDH-SQ-20-001	439.5	443.2	QZT	65	FOL	BK	FG	FOL	GSCH	35	FOL	BK			Xq	Xsg	T Haid	Sourdough Hill Member quartzite as above: gradational upper contact with chloritic schist unit. Unit is light to dark grey with graphitic schist interbeds. Chlorite schist interval from 442.35-442.8m. Lower contact is demarcated by a 30cm white quartz vein separating it from the predominantly graphitic schist below.

HoleID	mFrom	mTo	Lith1	Lith1_pct	Lith1_Mod1	Lith1_Colour	Lith1_Grain Size	Lith1_Structure	Lith2	Lith2_pct	Lith2_Mod1	Lith2_Colour	Lith2_Grain Size	Lith2_Structure	Litho_HIST	Lith2_HI ST	Logger Code	Comments
DDH-SQ-20-001	443.2	547.25	GSCH	65	FOL	GY BK	FG		QZTSC	35	BED	GYD	MG		Xsg	Xsqi	T Haid	Sourdough Hill Member Graphitic Schist; Upper contact with Sourdough platy quartzite and chlorite schist is marked by 30cm (unmineralized) quartz vein. Rock becomes dominantly graphitic schist with prominent foliation and fracturing along strongly graphitic foliation planes. Sections throughout are quartz (mica) schist dominant but much darker and less defined foliation (due to more homogeneous mineralogy) in comparison to the above (platy) quartzite. 5% quartz veining throughout, generally concordant with foliation. 1-2% disseminated primary pyrite throughout the groundmass. Quartz mica dominant interval from: 504.5-518.5m. Silicification more prominent at this depth, and includes an interval from 532.3-533.1 where core appears 'eaten away' with abundant 0.5-1mm prismatic quartz crystals growing into open space.
DDH-SQ-20-001	547.25	585.9	CMSCH	98		GR GY		FOL	VNq	2		WH			CLSCH	VNQ	T Haid	Sourdough Sericite Schist Marker; Gradational upper contact; chlorite/sericite schist with moderate sericite alteration throughout unit. Foliation is very prominent (and variable) with 2% quartz veining throughout (generally foliation parallel). Minor marcasite cockscomb bladed agglomerate within a quartz, clay, talc vein at 564m. Lower contact marked by 20cm of graphitic schist/phyllite and gouge.
DDH-SQ-20-001	585.9	642.55	TBQZT	70		BGY-GYD			CMSC	30		GBK		FOL	FQZ1	Xs	T Haid	Keno Hill Basal Quartzite Unit. Upper contact with above chlorite/sericite schist is strongly brecciated and silica healed (586.1-588m). Highly broken zone/faulted zone and 1.8m of missing core (595.05-596.85m) near contact. Quartzite is much more massive with poorly defined foliation in comparison to above Sourdough quartzite. 30% well-foliated and softer chlorite/sericite + graphitic schist interbedded throughout the unit. Moderate to strong silica overprinting in areas, with far less foliation parallel quartz veining (1%) in comparison to Sourdough quartzites. 1% finely disseminated pyrite throughout. Weak carbonate component in groundmass. Greenstone intervals intrude into this unit and are differentiated by the proto-mylonitic fabric of pinkish, soft minerals and dark green colour. *Alternating 3-6m intervals of well foliated to dark green chlorite/sericite schist, graphitic schist near top of unit.
DDH-SQ-20-001	642.55	647.2	GRN	80		DGR		SH	CMSC	20		GR GY				CLSCH	T Haid	Proto-mylonitized dark green greenstone. Sharp (regular) contacts with surrounding Basal Quartzite unit. Proto-mylonitization defined by mineral alignment of pink-buff minerals. 20% chlorite schist and quartz veining within interval.

HoleID	mFrom	mTo	Lith1	Lith1_pct	Lith1_Mod1	Lith1_Colour	Lith1_Grain Size	Lith1_Structure	Lith2	Lith2_pct	Lith2_Mod1	Lith2_Colour	Lith2_Grain Size	Lith2_Structure	Litho_HIST	Lith2_HI ST	Logger Code	Comments
DDH-SQ-20-001	647.2	683.35	TBQZT	70		GBK			CMSC	30	FOL	GGN			FQZ1	Xs	T Haid	Basal Quartzite Member as above; intervals of strongly graphitic schist as well as very dark green chlorite/sericite schist.
DDH-SQ-20-001	683.35	695	GRN	95		DGR		SH	VNq	5						VNQ	T Haid	Greenstone as above
DDH-SQ-20-001	695	756.9	QZT	75		GYD			GSCH	25	FOL	GBK			FQZ1	Xsg	T Haid	Basal Quartzite Member as above; increasing silicification overprinting of weakly foliated quartzite layers. Minor graphitic schist interbeds. Minor 10-15cm zones of light buff grey clay rich units (wacke?). Lower contact with intruding greenstone is sharp with 1m of graphitic schist as HW (755.8-756.9m)
DDH-SQ-20-001	756.9	796.38	GRN	100		DGR											T Haid	Massive to weakly proto-mylonitized dark green greenstone. Sharp (regular) contacts with surrounding Basal Quartzite unit. Proto-mylonitization defined by mineral alignment of pink-buff minerals. Trace calcite veinlets at a low angle TCA throughout interval.
DDH-SQ-20-001	796.38	804	GSCH	75		GY		FOL	TBQZT	25		GYL			SCH	FQZ1	T Haid	Schist unit (50-50 sericite schist and graphitic schist) with 25% bedded quartzite. Disseminated pyrite throughout unit (especially along foliation planes) and 2mm blebs of pyrite and pyrrhotite within quartzite. Sharp upper contact with greenstone and gradational lower contact where quartzite becomes dominant lithology.
DDH-SQ-20-001	804	854.5	QZT	85		GYD			GSCH	15	FOL	GBK			FQZ1	Xsg	T Haid	Basal Quartzite Member as above; Muddier protolith quartzite interval. Well foliated schist beds are generally <1m. Also increased schist foliation planes within quartzite. Very competent rock with very little veining. Unit becomes rubbly at lower contact with schist package (845-852m). First observation of hematite (bright red) along fractures (weak-mod) at 841m.
DDH-SQ-20-001	854.5	865.5	GSCH	85		BK		FOL	TBQZT	15		GY			Xsg	FQZ1	T Haid	Graphitic schist interval with 15% quartzite as gradational interbeds. Schist is dark black and very well foliated (1-2mm foliae) with 3% pyrite especially along foliation planes. Hematite present along what appears to be late fractures. Lower contact with quartzite is weakly gouged but no vein along contact.
DDH-SQ-20-001	865.5	883.01	QZT	95		GYD			GSCH	5	FOL	BK			FQZ1	Xsg	T Haid	Basal Quartzite Member as above; Relatively massive quartzite with minor 10-15cm schist interbeds throughout interval. Competent rock with 1% quartz veining. Hole ends at 883.01m in quartzite. Possibility of re-entering hole next season and continuing, as it is believed the hole is nearing Birmingham and Hector-Calumet host strat.

HoleID	mFrom	mTo	Oxn	Oxn_Int	Oxn_Form	Alt1	Alt1_Int	Alt1_Form	Alt1_Proc	Alt1_Host	Alt2	Alt2_Int	Alt2_Form	Alt2_Proc	Alt2_Host	Alt3	Alt3_Int	Alt3_Form	Alt3_Proc	Alt3_Host	Alt4	Alt4_Int	Alt4_Form	Alt4_Proc	Alt4_Host	Comments
DDH-SQ-20-001	17.37	22	NONE			SER	1	FOL	RP	LITH	GR	2	FOL	OR	LITH											Thin stringers of sericite along foliation throughout unit along with minor graphite
DDH-SQ-20-001	22	45.3	NONE			CB	6	PER	OR	LITH																Limey schist unit
DDH-SQ-20-001	45.3	75.3	LI	2	FXR	GR	2	FOL	OR	LITH																Minor graphitic component along foliation throughout unit
DDH-SQ-20-001	77.4	81.38	NONE			GR	1	FOL	OR	LITH																
DDH-SQ-20-001	81.38	93.6	NONE			CL	2	BAND	RP	LITH																
DDH-SQ-20-001	105.6	110.2	NONE			SI	4	PER	OP	BXM																
DDH-SQ-20-001	110.2	126.8	NONE			CB	4	PER	RP	LITH	CL	5	PER	OR	LITH	SID	4	FXR	OP	BXM						
DDH-SQ-20-001	126.8	133.3	NONE			CB	4	PER	RP	LITH	SER	2	FOL	RP	LITH											
DDH-SQ-20-001	133.3	141.55	NONE			CB	4	PER	RP	LITH																
DDH-SQ-20-001	141.55	150.3	NONE			GR	5	FOL	OR	LITH																
DDH-SQ-20-001	150.3	153.3	NONE			SI	5	PER	OP	LITH																Silica overprint proximal to contact with rhyolitic intrusion
DDH-SQ-20-001	154	154.8	NONE			GR	5	FOL	OR	LITH																Small graphitic schist interval
DDH-SQ-20-001	158.4	160.9	NONE			GR	5	FOL	OR	LITH																Small graphitic schist interval
DDH-SQ-20-001	169.5	172.4	NONE			GR	5	FOL	OR	LITH																small graphitic schist interval
DDH-SQ-20-001	172.82	205.3	NONE			GR	5	FOL	OR	LITH																
DDH-SQ-20-001	205.3	291.6	NONE			GR	2	FOL	OR	LITH	SI	3	PER	OR	LITH											
DDH-SQ-20-001	291.6	296.9	NONE			GR	5	FOL	OR	LITH																
DDH-SQ-20-001	296.9	411.2	NONE			GR	2	FOL	OR	LITH	SI	3	PER	OP	LITH											
DDH-SQ-20-001	411.2	411.8	NONE			CL	3	FOL	RP	LITH	SER	5	PER	RP	LITH											
DDH-SQ-20-001	411.8	437.3	NONE			GR	2	FOL	OR	LITH	SI	2	PER	OP	LITH											
DDH-SQ-20-001	437.3	439.5	NONE			CL	3	FOL	RP	LITH	SER	4	PER	RP	LITH											
DDH-SQ-20-001	443.3	532.2	NONE			GR	5	FOL	OR	LITH	SI	2	PER	OP	LITH											
DDH-SQ-20-001	532.2	533.1	NONE			SI	6	PER	OP	LITH	GR	2	FOL	OR	LITH											Dissolution textures are prominent and associated with en echelon tension gashes. Prismatic quartz crystal intergrowth into vugs
DDH-SQ-20-001	533.1	547.25	NONE			GR	4	FOL	OR	LITH	SI	3	PER	OP	LITH											
DDH-SQ-20-001	547.25	586.1	NONE			CL	3	FOL	RP	LITH	SER	5	PER	RP	LITH											
DDH-SQ-20-001	586.1	588	NONE			SI	7	FXR	OP	BXM																Silica-healed quartzite breccia near contact with chlorite/sericite schist.
DDH-SQ-20-001	588	620.9	NONE			SI	3	PAT	OP	LITH	GR	2	FOL	OR	LITH											
DDH-SQ-20-001	620.9	642.55	NONE			CL	4	PER	RP	LITH	SER	4	FOL	RP	LITH	GR	2	FOL	OR	LITH						
DDH-SQ-20-001	642.55	647.2	NONE			PRO	2	PER	RP	LITH																Weak propylitic alteration of greenstone
DDH-SQ-20-001	647.2	683.35	NONE			CL	4	PER	RP	LITH	SER	3	FOL	RP	LITH	GR	2	FOL	OR	LITH	SI	1	PER	OP	LITH	
DDH-SQ-20-001	683.35	695	NONE			PRO	2	PER	RP	LITH																Weak propylitic alt in greenstone unit



## Appendix IV. Assay Certificates



**BUREAU VERITAS** MINERAL LABORATORIES  
Canada

[www.bvna.com/mining-laboratory-services](http://www.bvna.com/mining-laboratory-services)

Bureau Veritas Commodities Canada Ltd.  
9050 Shaughnessy St Vancouver British Columbia V6P 6E5 Canada  
PHONE (604) 253-3158

**Client:** True Point Exploration Inc.  
904 – 409 Granville St.  
Vancouver British Columbia V6G 1T2 Canada

Submitted By: Taylor Haid  
Receiving Lab: Canada-Whitehorse  
Received: June 12, 2023  
Analysis Start: June 22, 2023  
Report Date: June 30, 2023  
Page: 1 of 8

# CERTIFICATE OF ANALYSIS

WHI23000045.1

## CLIENT JOB INFORMATION

Project: Silver Queen  
Shipment ID: SQ23-01  
P.O. Number: Keno Silver  
Number of Samples: 192

## SAMPLE DISPOSAL

PICKUP-PLP Client to Pickup Pulps  
DISP-RJT Dispose of Reject After 60 days

Bureau Veritas does not accept responsibility for samples left at the laboratory after 90 days without prior written instructions for sample storage or return.

Invoice To: True Point Exploration Inc.  
904 – 409 Granville St.  
Vancouver British Columbia V6G 1T2  
Canada

CC: Jack Cote

## SAMPLE PREPARATION AND ANALYTICAL PROCEDURES

Procedure Code	Number of Samples	Code Description	Test Wgt (g)	Report Status	Lab
PRP70-250	182	Crush, split and pulverize 250 g rock to 200 mesh			WHI
FA450	192	50g Lead Collection Fire Assay Fusion - AAS Finish	50	Completed	VAN
AQ202	192	1:1:1 Aqua Regia digestion ICP-MS analysis	30	Completed	VAN
SLBHP	10	Sort, label and box pulps			WHI
SHP01	192	Per sample shipping charges for branch shipments			VAN
MA404	5	4 Acid Digest AAS Finish Vancouver	0.5	Completed	VAN

## ADDITIONAL COMMENTS

  
Martin Wong  
Data Validation Specialist

This report supersedes all previous preliminary and final reports with this file number dated prior to the date on this certificate. Signature indicates final approval; preliminary reports are unsigned and should be used for reference only. All results are considered the confidential property of the client. Bureau Veritas assumes the liabilities for actual cost of analysis only. Results apply to samples as submitted.  
\*\*\* asterisk indicates that an analytical result could not be provided due to unusually high levels of interference from other elements.



Bureau Veritas Commodities Canada Ltd.

9050 Shaughnessy St Vancouver British Columbia V6P 6E5 Canada  
PHONE (604) 253-3158

Project: Silver Queen  
Report Date: June 30, 2023

Page: 2 of 8

Part: 1 of 3

# CERTIFICATE OF ANALYSIS

WHI23000045.1

Method	WGHT	FA450	AQ202	AQ202	AQ202	AQ202	AQ202	AQ202	AQ202	AQ202	AQ202	AQ202	AQ202	AQ202	AQ202	AQ202	AQ202	AQ202	AQ202	AQ202	AQ202	AQ202
Analyte	Wgt	Au	Mo	Cu	Pb	Zn	Ag	Ni	Co	Mn	Fe	As	U	Au	Th	Sr	Cd	Sb	Bi	V		
Unit	kg	ppm	ppm	ppm	ppm	ppm	ppm	ppm	ppm	ppm	%	ppm	ppm	ppb	ppm	ppm	ppm	ppm	ppm	ppm	ppm	ppm
MDL	0.01	0.005	0.1	0.1	0.1	1	0.1	0.1	0.1	1	0.01	0.5	0.1	0.5	0.1	1	0.1	0.1	0.1	0.1	0.1	1
3827151	Drill Core	2.50	0.005	1.8	14.9	16.0	99	<0.1	12.7	6.7	673	2.47	34.4	0.2	2.9	6.1	99	0.1	8.0	0.1		5
3827152	Drill Core	3.18	<0.005	1.2	10.4	13.6	21	<0.1	10.4	5.0	376	1.55	16.9	0.4	1.1	8.7	64	<0.1	4.1	0.2		2
3827153	Drill Core	3.65	<0.005	0.6	34.5	4.5	59	<0.1	90.8	25.5	1094	4.41	19.1	0.7	<0.5	4.1	208	0.1	3.8	<0.1		15
3827154	Drill Core	3.33	<0.005	0.4	48.2	2.8	77	<0.1	125.4	37.2	1281	5.92	26.1	0.3	0.5	0.5	358	<0.1	5.3	<0.1		87
3827155	Drill Core	4.00	<0.005	1.6	19.0	16.6	33	<0.1	30.9	15.4	682	2.35	11.7	0.7	0.7	7.6	159	<0.1	6.4	0.2		16
3827156	Drill Core	3.91	0.007	0.5	13.8	12.1	32	<0.1	17.4	9.3	766	2.40	35.6	0.7	1.1	8.9	152	<0.1	5.6	0.1		3
3827157	Drill Core	4.34	0.008	0.8	51.3	2.4	66	<0.1	118.7	32.2	1090	5.43	71.3	1.0	2.5	1.4	227	<0.1	9.3	<0.1		68
3827158	Drill Core	4.20	0.005	0.4	50.3	4.6	64	<0.1	138.8	36.0	997	4.84	51.9	0.9	2.4	1.3	237	<0.1	9.1	<0.1		77
3827159	Drill Core	1.98	<0.005	0.8	50.3	4.4	72	<0.1	228.8	44.2	804	5.92	14.5	0.5	0.6	0.5	73	<0.1	1.8	<0.1		113
3827160	Drill Core	1.73	<0.005	0.4	41.9	5.1	68	<0.1	212.8	40.9	780	5.46	12.1	0.4	<0.5	0.4	78	<0.1	1.6	<0.1		102
3827161	Drill Core	4.47	<0.005	1.6	36.7	12.6	50	<0.1	52.7	18.1	755	3.25	4.1	1.2	<0.5	4.8	364	<0.1	1.9	0.2		30
3827162	Drill Core	4.17	0.007	1.2	42.8	22.4	65	<0.1	30.6	14.9	1252	3.44	8.0	1.0	<0.5	5.2	274	0.1	3.3	0.3		5
3827163	Drill Core	4.23	0.006	1.8	46.8	18.3	70	<0.1	36.2	17.3	1367	3.90	8.8	1.2	<0.5	6.2	158	0.1	1.2	0.3		7
3827164	Drill Core	4.53	<0.005	0.9	41.5	11.9	67	<0.1	30.0	14.6	739	2.85	2.4	1.9	<0.5	8.6	86	<0.1	4.6	0.2		6
3827165	Drill Core	3.45	<0.005	1.4	31.5	11.6	45	<0.1	66.2	17.7	712	3.23	10.7	0.7	<0.5	3.6	357	<0.1	2.5	0.1		23
3827166	Drill Core	3.86	<0.005	0.7	35.9	11.7	60	<0.1	24.1	12.6	635	2.57	11.0	1.0	<0.5	8.8	128	<0.1	4.8	0.2		5
3827167	Drill Core	4.74	<0.005	0.8	17.5	10.0	26	<0.1	13.1	7.7	450	1.66	9.7	1.1	<0.5	2.1	941	<0.1	1.5	0.1		4
3827168	Drill Core	3.97	<0.005	1.3	47.0	15.9	63	<0.1	29.9	15.3	900	3.55	11.0	1.0	<0.5	5.4	307	<0.1	5.2	0.2		4
3827169	Drill Core	3.94	0.017	1.2	29.8	10.1	40	<0.1	20.4	10.4	796	2.70	93.6	0.4	<0.5	4.4	394	<0.1	4.1	0.1		4
3827170	Rock Pulp	0.13	<0.005	4.2	31.2	2.4	28	<0.1	10.8	4.2	510	2.38	1.7	0.4	1.8	2.2	32	<0.1	0.3	<0.1		22
3827171	Drill Core	4.01	0.027	0.5	17.0	6.1	28	0.1	12.5	6.7	501	1.46	288.0	0.7	1.0	2.3	1260	<0.1	3.8	<0.1		2
3827172	Drill Core	4.15	0.013	0.4	8.8	3.3	14	<0.1	5.5	3.7	397	1.18	17.4	0.8	<0.5	1.1	1232	<0.1	3.1	<0.1		3
3827173	Drill Core	4.16	0.007	0.3	6.8	4.1	12	<0.1	4.6	2.9	285	0.74	8.7	0.9	<0.5	1.0	1601	<0.1	3.7	<0.1		1
3827174	Drill Core	3.95	0.005	0.9	13.3	6.6	22	<0.1	8.0	5.1	515	1.29	29.3	0.7	<0.5	1.7	1145	<0.1	5.2	<0.1		3
3827175	Drill Core	3.76	0.019	0.8	19.7	15.3	37	0.3	12.3	6.3	711	1.90	239.1	0.6	0.9	2.4	813	0.3	13.8	<0.1		3
3827176	Drill Core	3.80	0.008	0.7	11.3	10.5	23	0.3	6.5	4.1	500	0.91	72.4	0.9	<0.5	1.4	1512	0.3	6.6	<0.1		2
3827177	Drill Core	2.62	0.016	0.9	24.8	87.0	66	0.8	17.0	9.8	1302	2.23	478.8	0.6	<0.5	2.5	512	1.0	29.1	1.5		4
3827178	Drill Core	3.03	<0.005	0.8	27.4	31.5	52	0.1	22.3	11.9	529	2.69	101.5	0.5	1.1	5.0	72	<0.1	9.0	0.3		7
3827179	Drill Core	3.23	<0.005	2.6	20.5	13.5	53	<0.1	15.7	7.3	527	2.49	22.6	0.7	<0.5	5.6	32	<0.1	6.3	0.2		8
3827180	Rock Pulp	0.14	5.124	743.9	7263.9	>10000	>10000	>100	50.7	71.8	1052	16.41	1744.4	2.0	2126.2	1.5	29	177.8	635.2	21.7		77

This report supersedes all previous preliminary and final reports with this file number dated prior to the date on this certificate. Signature indicates final approval; preliminary reports are unsigned and should be used for reference only.



Bureau Veritas Commodities Canada Ltd.

9050 Shaughnessy St Vancouver British Columbia V6P 6E5 Canada

PHONE (604) 253-3158

Project: Silver Queen  
Report Date: June 30, 2023

Page: 2 of 8

Part: 2 of 3

# CERTIFICATE OF ANALYSIS

## WHI23000045.1

Method	AQ202	AQ202	AQ202	AQ202	AQ202	AQ202	AQ202	AQ202	AQ202	AQ202	AQ202	AQ202	AQ202	AQ202	AQ202	AQ202	AQ202	AQ202	AQ202	AQ202	MA404
Analyte	Ca	P	La	Cr	Mg	Ba	Ti	B	Al	Na	K	W	Hg	Sc	Tl	S	Ga	Se	Te	Ag	
Unit	%	%	ppm	ppm	%	ppm	%	ppm	%	%	%	ppm	ppm	ppm	ppm	%	ppm	ppm	ppm	ppm	
MDL	0.01	0.001	1	1	0.01	1	0.001	1	0.01	0.001	0.01	0.1	0.01	0.1	0.05	1	0.5	0.2	0.2	2	
3827151	Drill Core	2.87	0.014	10	17	0.82	63	<0.001	2	0.50	0.009	0.19	<0.1	<0.01	1.8	<0.1	0.19	<1	<0.5	<0.2	
3827152	Drill Core	1.72	0.013	16	8	0.59	56	<0.001	2	0.36	0.008	0.20	0.7	<0.01	0.7	<0.1	0.05	<1	<0.5	<0.2	
3827153	Drill Core	4.96	0.033	10	42	2.35	95	0.001	2	1.18	0.006	0.23	0.3	<0.01	3.1	<0.1	0.11	3	<0.5	<0.2	
3827154	Drill Core	6.24	0.044	2	189	3.76	77	0.003	2	2.94	0.012	0.14	0.1	<0.01	11.5	<0.1	0.16	8	<0.5	<0.2	
3827155	Drill Core	3.29	0.028	8	39	1.02	107	0.001	2	0.94	0.010	0.26	<0.1	<0.01	2.7	<0.1	0.41	2	<0.5	<0.2	
3827156	Drill Core	3.85	0.016	9	7	0.71	85	<0.001	2	0.39	0.008	0.27	0.5	<0.01	1.3	<0.1	0.52	<1	<0.5	<0.2	
3827157	Drill Core	5.17	0.029	3	137	3.18	110	0.003	2	2.34	0.022	0.16	<0.1	<0.01	10.0	<0.1	0.26	8	<0.5	<0.2	
3827158	Drill Core	4.59	0.044	2	190	3.07	75	0.004	<1	2.62	0.053	0.08	0.2	<0.01	10.9	<0.1	0.22	8	<0.5	<0.2	
3827159	Drill Core	1.87	0.035	2	310	5.75	4	0.009	<1	4.59	0.029	<0.01	<0.1	<0.01	15.6	<0.1	<0.05	12	<0.5	<0.2	
3827160	Drill Core	1.89	0.034	2	299	5.27	4	0.008	<1	4.20	0.029	<0.01	0.2	<0.01	14.3	<0.1	<0.05	10	<0.5	<0.2	
3827161	Drill Core	9.23	0.040	3	63	1.82	106	0.001	2	1.32	0.008	0.21	<0.1	<0.01	4.4	<0.1	0.81	3	<0.5	<0.2	
3827162	Drill Core	9.37	0.042	3	6	1.64	125	<0.001	1	0.54	0.012	0.19	0.2	<0.01	2.0	<0.1	1.07	<1	0.6	<0.2	
3827163	Drill Core	7.56	0.050	4	12	1.93	68	<0.001	2	0.57	0.020	0.24	<0.1	<0.01	2.0	<0.1	1.13	1	0.7	<0.2	
3827164	Drill Core	4.15	0.038	8	13	1.03	97	<0.001	2	0.72	0.016	0.26	0.3	<0.01	1.5	<0.1	0.90	1	<0.5	<0.2	
3827165	Drill Core	11.09	0.046	3	64	2.09	115	0.001	1	1.50	0.008	0.21	<0.1	<0.01	3.5	<0.1	0.69	3	<0.5	<0.2	
3827166	Drill Core	5.42	0.037	6	8	0.82	60	<0.001	1	0.70	0.023	0.21	0.3	<0.01	1.5	<0.1	0.92	1	<0.5	<0.2	
3827167	Drill Core	24.81	0.049	2	5	0.69	35	<0.001	<1	0.26	0.010	0.13	<0.1	0.01	2.4	<0.1	0.69	<1	0.5	<0.2	
3827168	Drill Core	10.34	0.033	3	6	1.16	37	<0.001	1	0.46	0.022	0.18	0.2	<0.01	2.3	<0.1	1.43	<1	0.6	<0.2	
3827169	Drill Core	12.79	0.031	2	9	0.87	35	<0.001	1	0.39	0.020	0.17	<0.1	<0.01	2.7	<0.1	0.96	<1	0.6	<0.2	
3827170	Rock Pulp	0.78	0.037	7	21	0.43	53	0.086	3	1.05	0.093	0.10	0.3	<0.01	2.8	<0.1	<0.05	4	<0.5	<0.2	
3827171	Drill Core	25.93	0.030	2	3	0.51	24	<0.001	<1	0.19	0.013	0.10	<0.1	<0.01	1.7	<0.1	0.72	<1	0.6	<0.2	
3827172	Drill Core	29.47	0.030	2	3	1.14	22	<0.001	<1	0.15	0.007	0.07	<0.1	<0.01	1.8	<0.1	0.35	<1	<0.5	<0.2	
3827173	Drill Core	32.36	0.031	3	2	0.45	19	<0.001	<1	0.09	0.004	0.05	<0.1	<0.01	1.8	<0.1	0.21	<1	<0.5	<0.2	
3827174	Drill Core	27.78	0.048	3	3	0.56	26	<0.001	<1	0.19	0.008	0.10	<0.1	<0.01	2.2	<0.1	0.41	<1	0.6	<0.2	
3827175	Drill Core	20.13	0.035	3	3	0.83	33	<0.001	1	0.20	0.007	0.12	0.2	<0.01	2.4	<0.1	0.80	<1	0.6	<0.2	
3827176	Drill Core	31.11	0.044	3	3	0.42	33	<0.001	<1	0.13	0.006	0.08	<0.1	<0.01	2.3	<0.1	0.28	<1	0.6	<0.2	
3827177	Drill Core	18.00	0.040	3	5	0.90	46	<0.001	1	0.26	0.009	0.13	0.2	<0.01	3.2	<0.1	0.82	<1	0.9	<0.2	
3827178	Drill Core	2.75	0.029	11	13	0.57	47	<0.001	1	0.96	0.013	0.18	0.3	<0.01	1.9	<0.1	0.21	2	<0.5	<0.2	
3827179	Drill Core	0.69	0.027	13	19	0.44	49	<0.001	2	0.89	0.016	0.25	<0.1	0.03	1.2	<0.1	0.19	2	<0.5	<0.2	
3827180	Rock Pulp	1.62	0.042	4	42	1.10	4	0.035	4	1.03	0.039	0.18	17.5	8.79	2.7	12.4	>10	6	33.2	5.7	359



**BUREAU VERITAS** MINERAL LABORATORIES  
Canada

[www.bvna.com/mining-laboratory-services](http://www.bvna.com/mining-laboratory-services)

Bureau Veritas Commodities Canada Ltd.

9050 Shaughnessy St Vancouver British Columbia V6P 6E5 Canada

PHONE (604) 253-3158

**Client:** True Point Exploration Inc.  
904 – 409 Granville St.  
Vancouver British Columbia V6G 1T2 Canada

Project: Silver Queen  
Report Date: June 30, 2023

Page: 2 of 8

Part: 3 of 3

# CERTIFICATE OF ANALYSIS

WHI23000045.1

Method	MA404	MA404
Analyte	Pb	Zn
Unit	%	%
MDL	0.01	0.01
3827151	Drill Core	
3827152	Drill Core	
3827153	Drill Core	
3827154	Drill Core	
3827155	Drill Core	
3827156	Drill Core	
3827157	Drill Core	
3827158	Drill Core	
3827159	Drill Core	
3827160	Drill Core	
3827161	Drill Core	
3827162	Drill Core	
3827163	Drill Core	
3827164	Drill Core	
3827165	Drill Core	
3827166	Drill Core	
3827167	Drill Core	
3827168	Drill Core	
3827169	Drill Core	
3827170	Rock Pulp	
3827171	Drill Core	
3827172	Drill Core	
3827173	Drill Core	
3827174	Drill Core	
3827175	Drill Core	
3827176	Drill Core	
3827177	Drill Core	
3827178	Drill Core	
3827179	Drill Core	
3827180	Rock Pulp	2.19 3.63



Bureau Veritas Commodities Canada Ltd.

9050 Shaughnessy St Vancouver British Columbia V6P 6E5 Canada

PHONE (604) 253-3158

Project: Silver Queen  
Report Date: June 30, 2023

Page: 3 of 8

Part: 1 of 3

# CERTIFICATE OF ANALYSIS

WHI23000045.1

Method	WGHT	FA450	AQ202	AQ202	AQ202	AQ202	AQ202	AQ202	AQ202	AQ202	AQ202	AQ202	AQ202	AQ202	AQ202	AQ202	AQ202	AQ202	AQ202	AQ202	AQ202
Analyte	Wgt	Au	Mo	Cu	Pb	Zn	Ag	Ni	Co	Mn	Fe	As	U	Au	Th	Sr	Cd	Sb	Bi	V	
Unit	kg	ppm	ppm	ppm	ppm	ppm	ppm	ppm	ppm	ppm	%	ppm	ppb	ppb	ppm	ppm	ppm	ppm	ppm	ppm	
MDL	0.01	0.005	0.1	0.1	0.1	1	0.1	0.1	0.1	1	0.01	0.5	0.1	0.5	0.1	1	0.1	0.1	0.1	ppm	
3827181	Drill Core	4.07	<0.005	0.7	29.9	15.4	61	<0.1	21.2	12.4	494	3.43	25.2	0.9	<0.5	6.2	24	<0.1	7.1	0.4	9
3827182	Drill Core	2.68	<0.005	2.1	22.4	12.5	68	<0.1	24.8	9.7	669	3.04	7.9	0.5	<0.5	8.7	40	<0.1	3.3	0.2	11
3827183	Drill Core	4.17	<0.005	0.5	31.0	14.8	60	<0.1	21.9	11.7	737	3.32	8.5	0.5	<0.5	6.6	24	<0.1	4.1	0.2	8
3827184	Drill Core	3.93	<0.005	1.8	18.9	16.1	43	<0.1	16.7	11.1	430	2.37	10.0	0.7	<0.5	6.7	41	<0.1	4.4	0.2	6
3827185	Drill Core	4.09	0.007	0.6	21.8	7.6	35	<0.1	17.4	10.0	177	1.62	8.1	2.0	<0.5	8.8	37	<0.1	8.1	0.2	4
3827186	Drill Core	3.87	<0.005	2.1	27.2	17.9	52	0.2	22.0	12.0	811	2.58	47.0	1.1	<0.5	6.6	173	0.2	3.5	0.2	8
3827187	Drill Core	3.51	<0.005	0.6	19.8	9.6	52	<0.1	20.1	8.7	722	2.35	13.9	0.3	<0.5	4.6	153	0.2	2.5	0.2	6
3827188	Drill Core	4.14	<0.005	1.7	16.2	14.0	38	<0.1	14.2	7.1	510	1.94	4.9	0.5	<0.5	5.7	93	<0.1	7.0	0.1	3
3827189	Drill Core	1.58	<0.005	0.9	29.1	21.9	53	0.4	15.2	8.4	672	2.27	294.1	0.6	1.3	4.4	42	0.4	14.8	0.6	5
3827190	Drill Core	1.67	0.006	1.7	42.4	37.3	53	0.6	18.1	10.4	564	2.53	315.3	0.5	1.6	4.1	43	0.4	18.8	1.1	6
3827191	Drill Core	3.28	<0.005	0.5	15.4	13.9	42	<0.1	11.9	6.8	326	1.50	12.7	0.3	<0.5	4.5	30	<0.1	3.2	0.2	3
3827192	Drill Core	3.35	0.009	1.5	28.5	16.0	66	0.1	27.5	16.2	536	3.55	42.3	1.0	4.0	7.5	18	<0.1	5.1	0.2	9
3827193	Drill Core	3.84	0.005	0.6	24.1	24.5	53	0.1	18.9	11.2	476	2.57	23.4	0.9	2.6	5.8	23	<0.1	9.3	0.2	6
3827194	Drill Core	4.07	0.006	0.7	30.2	29.1	52	0.3	21.2	11.9	347	3.02	57.2	0.8	2.6	5.1	38	<0.1	16.8	0.4	7
3827195	Drill Core	3.91	<0.005	1.3	34.5	4.8	70	<0.1	31.2	15.2	596	4.04	1.0	0.3	<0.5	10.0	51	<0.1	1.1	0.2	12
3827196	Drill Core	3.81	<0.005	0.6	26.9	15.1	35	0.1	16.3	11.6	416	2.01	14.5	1.1	<0.5	7.5	66	<0.1	3.2	0.2	3
3827197	Drill Core	4.14	<0.005	1.6	22.4	13.9	51	<0.1	19.4	9.4	321	2.27	2.8	1.7	<0.5	7.5	71	<0.1	0.7	0.2	7
3827198	Drill Core	4.13	<0.005	0.5	13.8	13.7	36	<0.1	13.6	6.7	447	2.08	4.3	0.9	<0.5	8.7	124	<0.1	1.0	0.2	3
3827199	Drill Core	4.25	<0.005	1.6	26.5	20.4	54	0.4	22.6	13.2	678	2.68	47.1	0.9	<0.5	7.6	129	0.1	0.7	0.3	7
3827200	Drill Core	4.23	<0.005	0.5	23.3	22.9	52	0.1	19.8	10.8	638	2.74	7.1	1.6	<0.5	5.0	444	<0.1	0.5	0.2	10
3827201	Drill Core	4.46	<0.005	0.9	24.6	12.8	51	<0.1	17.9	10.2	714	2.47	7.1	1.3	<0.5	6.0	414	<0.1	0.7	0.2	7
3827202	Drill Core	3.81	<0.005	0.3	13.5	11.7	40	<0.1	10.6	6.7	794	1.70	5.5	2.0	<0.5	3.7	530	<0.1	0.9	0.1	3
3827203	Drill Core	4.27	<0.005	1.8	29.1	21.7	69	0.2	25.3	13.0	794	3.09	73.1	1.0	<0.5	8.1	225	<0.1	2.1	0.3	13
3827204	Drill Core	4.33	<0.005	0.4	26.5	14.4	54	<0.1	17.6	10.8	1146	2.72	7.0	0.9	<0.5	6.3	333	<0.1	1.1	0.1	9
3827205	Drill Core	4.36	0.015	1.4	26.6	31.6	40	<0.1	16.5	9.7	877	2.31	6.3	1.0	<0.5	6.7	263	<0.1	0.6	0.3	8
3827206	Drill Core	4.52	<0.005	0.5	34.4	22.4	91	0.1	28.2	13.3	474	3.50	48.9	0.8	<0.5	9.3	113	<0.1	0.9	0.2	17
3827207	Drill Core	3.99	<0.005	1.5	24.4	15.1	47	<0.1	17.4	8.7	563	2.66	4.2	0.8	<0.5	8.5	151	<0.1	1.4	0.2	9
3827208	Drill Core	3.75	<0.005	0.6	27.8	20.2	54	<0.1	21.5	16.7	810	2.58	13.6	1.0	<0.5	7.4	277	<0.1	1.7	0.3	8
3827209	Drill Core	3.92	<0.005	1.1	19.9	12.2	37	<0.1	16.3	9.1	783	2.35	5.5	1.3	<0.5	5.5	209	<0.1	0.6	0.2	9
3827210	Rock Pulp	0.13	<0.005	4.1	30.0	2.4	27	<0.1	10.4	4.1	515	2.37	1.6	0.4	<0.5	2.1	31	<0.1	0.2	<0.1	22



Bureau Veritas Commodities Canada Ltd.

9050 Shaughnessy St Vancouver British Columbia V6P 6E5 Canada  
PHONE (604) 253-3158

Project: Silver Queen  
Report Date: June 30, 2023

Page: 3 of 8

Part: 2 of 3

# CERTIFICATE OF ANALYSIS

WHI23000045.1

Method	AQ202	AQ202	AQ202	AQ202	AQ202	AQ202	AQ202	AQ202	AQ202	AQ202	AQ202	AQ202	AQ202	AQ202	AQ202	AQ202	AQ202	AQ202	AQ202	AQ202	MA404
Analyte	Ca	P	La	Cr	Mg	Ba	Ti	B	Al	Na	K	W	Hg	Sc	Tl	S	Ga	Se	Te	Ag	
Unit	%	%	ppm	ppm	%	ppm	%	ppm	%	%	%	ppm	ppm	ppm	ppm	%	ppm	ppm	ppm	ppm	
MDL	0.01	0.001	1	1	0.01	1	0.001	1	0.01	0.001	0.01	0.1	0.01	0.1	0.05	1	0.5	0.2	0.2	2	
3827181	Drill Core	0.32	0.043	18	16	0.48	53	0.001	2	1.26	0.014	0.18	0.3	0.03	1.9	<0.1	0.12	3	<0.5	<0.2	
3827182	Drill Core	0.72	0.024	20	25	0.65	62	0.001	2	1.46	0.026	0.32	<0.1	0.02	1.7	<0.1	<0.05	3	<0.5	<0.2	
3827183	Drill Core	0.40	0.023	16	14	0.61	46	0.001	1	1.11	0.013	0.17	0.3	0.01	1.8	<0.1	0.08	3	<0.5	<0.2	
3827184	Drill Core	1.09	0.023	15	18	0.53	55	<0.001	2	0.77	0.013	0.19	<0.1	0.02	1.4	<0.1	0.09	2	<0.5	<0.2	
3827185	Drill Core	1.02	0.163	15	9	0.20	62	<0.001	2	0.56	0.017	0.25	0.3	0.02	1.0	<0.1	0.44	1	<0.5	<0.2	
3827186	Drill Core	5.83	0.036	10	14	1.27	68	<0.001	2	0.66	0.014	0.25	<0.1	0.02	2.1	<0.1	0.34	1	<0.5	<0.2	
3827187	Drill Core	3.73	0.032	9	11	1.42	61	<0.001	2	0.66	0.009	0.22	0.4	0.01	1.8	<0.1	0.18	1	<0.5	<0.2	
3827188	Drill Core	3.18	0.015	9	13	0.46	60	<0.001	2	0.37	0.012	0.19	<0.1	0.03	1.1	<0.1	0.35	<1	<0.5	<0.2	
3827189	Drill Core	1.62	0.039	8	9	0.66	53	<0.001	2	0.58	0.009	0.18	0.6	0.12	1.5	0.2	0.71	1	<0.5	<0.2	
3827190	Drill Core	1.34	0.036	7	16	0.59	62	<0.001	2	0.66	0.012	0.19	0.1	0.15	1.6	0.2	1.00	1	<0.5	<0.2	
3827191	Drill Core	0.94	0.032	10	7	0.36	54	<0.001	2	0.43	0.009	0.16	0.2	0.03	1.1	<0.1	0.13	<1	<0.5	<0.2	
3827192	Drill Core	0.24	0.041	16	20	0.58	75	0.001	2	1.23	0.016	0.24	<0.1	0.05	1.9	<0.1	0.45	3	<0.5	<0.2	
3827193	Drill Core	0.34	0.028	12	12	0.45	53	<0.001	2	0.86	0.011	0.19	0.2	0.03	1.2	<0.1	0.45	2	<0.5	<0.2	
3827194	Drill Core	0.40	0.023	10	12	0.49	55	<0.001	2	0.99	0.008	0.26	0.2	0.05	1.3	0.1	0.92	2	<0.5	<0.2	
3827195	Drill Core	0.73	0.029	31	24	0.65	169	0.002	2	1.69	0.017	0.51	<0.1	<0.01	2.2	<0.1	<0.05	3	<0.5	<0.2	
3827196	Drill Core	1.69	0.026	14	8	0.49	63	<0.001	2	0.53	0.010	0.25	0.2	0.01	1.1	<0.1	0.28	<1	<0.5	<0.2	
3827197	Drill Core	1.67	0.086	15	16	0.50	66	<0.001	2	0.91	0.017	0.35	<0.1	0.01	1.1	<0.1	0.31	2	<0.5	<0.2	
3827198	Drill Core	3.49	0.016	12	7	0.57	62	<0.001	2	0.42	0.010	0.23	0.2	<0.01	1.1	<0.1	0.29	<1	<0.5	<0.2	
3827199	Drill Core	3.91	0.027	12	15	0.64	82	<0.001	2	0.70	0.018	0.33	<0.1	<0.01	1.6	<0.1	0.33	1	<0.5	<0.2	
3827200	Drill Core	10.77	0.059	6	11	0.67	65	<0.001	1	0.92	0.010	0.26	0.1	<0.01	2.3	<0.1	0.26	2	<0.5	<0.2	
3827201	Drill Core	13.31	0.030	11	11	0.72	71	<0.001	2	0.67	0.013	0.22	<0.1	<0.01	2.5	<0.1	0.18	1	<0.5	<0.2	
3827202	Drill Core	21.17	0.033	8	4	0.66	47	<0.001	1	0.27	0.007	0.15	<0.1	<0.01	2.5	<0.1	0.18	<1	<0.5	<0.2	
3827203	Drill Core	5.54	0.054	18	17	0.73	96	0.002	2	1.23	0.016	0.40	<0.1	0.01	2.3	<0.1	0.25	2	<0.5	<0.2	
3827204	Drill Core	11.20	0.044	16	10	0.83	61	0.001	1	0.86	0.009	0.26	0.1	<0.01	2.5	<0.1	0.10	2	<0.5	<0.2	
3827205	Drill Core	7.70	0.053	17	14	0.76	66	<0.001	2	0.75	0.009	0.29	<0.1	<0.01	2.0	<0.1	0.10	1	<0.5	<0.2	
3827206	Drill Core	3.11	0.036	21	19	0.73	82	0.002	2	1.57	0.018	0.38	0.2	<0.01	2.0	<0.1	0.15	3	<0.5	<0.2	
3827207	Drill Core	4.11	0.024	17	15	0.68	80	<0.001	2	0.88	0.020	0.34	<0.1	0.01	1.7	<0.1	0.11	1	<0.5	<0.2	
3827208	Drill Core	8.04	0.032	16	9	0.75	72	<0.001	2	0.75	0.009	0.31	0.2	0.02	2.3	<0.1	<0.05	1	<0.5	<0.2	
3827209	Drill Core	7.41	0.031	12	14	0.57	87	<0.001	2	0.81	0.006	0.34	<0.1	<0.01	1.9	<0.1	<0.05	1	<0.5	<0.2	
3827210	Rock Pulp	0.79	0.036	7	20	0.43	54	0.087	3	1.05	0.087	0.10	0.3	<0.01	2.8	<0.1	<0.05	4	<0.5	<0.2	



**BUREAU VERITAS** MINERAL LABORATORIES  
Canada

[www.bvna.com/mining-laboratory-services](http://www.bvna.com/mining-laboratory-services)

Bureau Veritas Commodities Canada Ltd.

9050 Shaughnessy St Vancouver British Columbia V6P 6E5 Canada

PHONE (604) 253-3158

**Client:** True Point Exploration Inc.  
904 – 409 Granville St.  
Vancouver British Columbia V6G 1T2 Canada

Project: Silver Queen  
Report Date: June 30, 2023

Page: 3 of 8

Part: 3 of 3

# CERTIFICATE OF ANALYSIS

WHI23000045.1

Method	MA404	MA404
Analyte	Pb	Zn
Unit	%	%
MDL	0.01	0.01
3827181	Drill Core	
3827182	Drill Core	
3827183	Drill Core	
3827184	Drill Core	
3827185	Drill Core	
3827186	Drill Core	
3827187	Drill Core	
3827188	Drill Core	
3827189	Drill Core	
3827190	Drill Core	
3827191	Drill Core	
3827192	Drill Core	
3827193	Drill Core	
3827194	Drill Core	
3827195	Drill Core	
3827196	Drill Core	
3827197	Drill Core	
3827198	Drill Core	
3827199	Drill Core	
3827200	Drill Core	
3827201	Drill Core	
3827202	Drill Core	
3827203	Drill Core	
3827204	Drill Core	
3827205	Drill Core	
3827206	Drill Core	
3827207	Drill Core	
3827208	Drill Core	
3827209	Drill Core	
3827210	Rock Pulp	



Bureau Veritas Commodities Canada Ltd.

9050 Shaughnessy St Vancouver British Columbia V6P 6E5 Canada

PHONE (604) 253-3158

Project: Silver Queen  
Report Date: June 30, 2023

Page: 4 of 8

Part: 1 of 3

# CERTIFICATE OF ANALYSIS

## WHI23000045.1

Method	WGHT	FA450	AQ202	AQ202	AQ202	AQ202	AQ202	AQ202	AQ202	AQ202	AQ202	AQ202	AQ202	AQ202	AQ202	AQ202	AQ202	AQ202	AQ202	AQ202	AQ202
Analyte	Wgt	Au	Mo	Cu	Pb	Zn	Ag	Ni	Co	Mn	Fe	As	U	Au	Th	Sr	Cd	Sb	Bi	V	
Unit	kg	ppm	ppm	ppm	ppm	ppm	ppm	ppm	ppm	ppm	%	ppm	ppm	ppb	ppm	ppm	ppm	ppm	ppm	ppm	
MDL	0.01	0.005	0.1	0.1	0.1	1	0.1	0.1	0.1	1	0.01	0.5	0.1	0.5	0.1	1	0.1	0.1	0.1	ppm	
3827211	Drill Core	4.44	<0.005	0.5	8.7	13.5	16	0.1	7.2	4.5	518	1.08	15.1	0.6	1.0	5.3	196	<0.1	1.1	0.1	1
3827212	Drill Core	3.90	<0.005	1.6	16.5	12.6	42	<0.1	13.0	6.2	399	2.06	3.3	1.0	0.5	5.5	97	<0.1	1.0	0.2	5
3827213	Drill Core	3.91	<0.005	0.5	13.0	13.0	111	<0.1	13.1	6.0	359	1.76	3.2	0.7	0.6	7.1	75	<0.1	2.7	0.1	2
3827214	Drill Core	3.99	<0.005	1.8	28.3	10.8	50	<0.1	22.8	13.8	1050	3.26	11.2	0.7	<0.5	5.2	158	0.1	1.5	0.1	12
3827215	Drill Core	3.97	0.008	0.8	32.1	30.3	56	0.3	20.9	12.1	1090	2.68	19.5	0.8	<0.5	3.9	563	0.3	3.9	0.3	3
3827216	Drill Core	4.78	<0.005	1.7	31.2	16.2	54	0.2	26.1	15.8	1044	3.16	55.9	0.8	<0.5	6.9	217	<0.1	2.4	0.3	7
3827217	Drill Core	3.40	<0.005	0.7	24.0	26.8	60	0.2	21.0	13.7	589	2.68	18.7	0.6	0.7	6.8	65	<0.1	2.4	0.5	9
3827218	Drill Core	4.01	0.006	2.0	31.7	15.4	85	0.2	28.7	11.7	389	4.10	54.4	1.7	5.5	7.3	26	0.1	2.7	0.2	15
3827219	Drill Core	4.04	0.006	0.5	15.5	29.1	27	0.2	10.5	5.7	380	1.80	281.3	0.9	4.7	5.4	29	<0.1	1.9	0.3	4
3827220	Rock Pulp	0.14	0.833	6.8	4465.2	2816.8	>10000	45.7	24.2	50.5	870	18.47	1423.2	1.0	193.6	0.4	38	59.7	77.9	23.2	24
3827221	Drill Core	3.58	0.015	2.4	24.6	9.6	62	<0.1	19.1	11.3	785	2.81	17.3	0.8	9.2	7.8	22	<0.1	2.8	0.2	8
3827222	Drill Core	3.51	0.008	0.5	25.8	20.0	102	0.1	29.6	16.9	1014	3.93	12.2	1.6	7.7	5.4	42	<0.1	9.7	0.2	11
3827223	Drill Core	3.38	<0.005	1.6	19.7	67.2	75	0.3	19.4	11.5	774	2.56	18.6	0.9	2.8	5.2	325	0.2	8.8	1.1	6
3827224	Drill Core	4.04	<0.005	0.7	26.7	34.1	76	0.1	23.2	12.9	1036	3.05	16.2	1.9	0.6	5.0	394	0.1	8.6	0.3	10
3827225	Drill Core	3.72	<0.005	1.9	25.3	7.0	53	<0.1	18.9	9.1	555	2.40	12.9	0.5	2.4	6.9	22	<0.1	4.6	0.1	8
3827226	Drill Core	3.66	0.024	2.3	36.7	17.0	86	0.1	32.5	14.7	932	3.69	34.8	0.9	14.2	9.0	26	<0.1	4.5	0.3	15
3827227	Drill Core	4.05	0.012	0.5	45.8	79.1	117	0.5	25.7	15.1	751	3.92	80.4	0.9	11.3	5.3	43	1.5	4.8	0.3	14
3827228	Drill Core	4.11	0.018	0.9	42.6	202.4	89	1.0	24.0	16.7	804	3.33	708.0	6.3	14.3	5.5	42	1.4	5.4	0.7	10
3827229	Drill Core	1.86	0.012	0.6	48.3	7.3	88	0.1	31.2	16.8	550	4.46	81.3	2.2	9.2	6.3	32	0.2	2.1	0.3	15
3827230	Drill Core	2.04	0.011	1.5	44.6	11.1	101	0.1	33.4	17.9	674	4.73	135.5	2.0	9.5	6.9	30	0.5	2.9	0.3	16
3827231	Drill Core	3.83	0.006	0.8	41.8	6.8	72	0.2	29.2	18.5	488	3.56	84.2	2.5	5.0	6.4	24	<0.1	2.9	0.3	12
3827232	Drill Core	4.59	0.008	2.1	45.4	46.6	100	0.3	38.4	28.9	558	4.34	24.8	1.5	4.0	5.4	35	0.1	5.2	0.5	15
3827233	Drill Core	3.87	0.007	0.9	21.2	26.5	72	0.1	21.3	11.7	603	3.12	18.0	0.8	1.9	6.7	29	<0.1	2.7	0.2	10
3827234	Drill Core	4.26	<0.005	1.7	20.1	27.6	57	0.1	17.3	9.6	547	2.40	79.2	0.6	1.3	7.0	32	0.3	2.7	0.2	6
3827235	Drill Core	4.26	0.019	0.5	25.5	14.6	66	0.2	20.8	20.7	745	3.17	92.9	1.0	19.2	5.8	22	0.3	6.0	0.2	5
3827236	Drill Core	4.10	0.032	1.9	25.6	12.3	62	0.2	19.5	8.9	805	3.18	92.0	1.4	28.1	6.0	40	<0.1	4.0	0.2	5
3827237	Drill Core	4.68	<0.005	0.6	13.4	11.2	36	0.2	12.2	6.9	565	1.90	43.7	0.5	2.4	6.1	43	0.2	3.9	0.1	2
3827238	Drill Core	2.22	0.032	1.5	35.5	20.1	101	0.7	24.9	25.9	631	3.60	923.8	1.0	25.0	5.7	34	1.7	17.0	1.3	4
3827239	Drill Core	3.59	0.027	0.7	22.2	18.3	68	0.4	17.9	10.7	431	2.61	437.1	0.4	21.0	5.2	109	0.5	4.6	0.6	3
3827240	Rock Pulp	0.14	<0.005	4.0	29.5	2.3	27	<0.1	10.4	4.2	503	2.32	1.7	0.4	0.5	2.0	29	<0.1	0.2	<0.1	21

This report supersedes all previous preliminary and final reports with this file number dated prior to the date on this certificate. Signature indicates final approval; preliminary reports are unsigned and should be used for reference only.



Bureau Veritas Commodities Canada Ltd.

9050 Shaughnessy St Vancouver British Columbia V6P 6E5 Canada  
PHONE (604) 253-3158

Project: Silver Queen  
Report Date: June 30, 2023

Page: 4 of 8

Part: 2 of 3

# CERTIFICATE OF ANALYSIS

# WHI23000045.1

Method	AQ202	AQ202	AQ202	AQ202	AQ202	AQ202	AQ202	AQ202	AQ202	AQ202	AQ202	AQ202	AQ202	AQ202	AQ202	AQ202	AQ202	AQ202	AQ202	MA404	
Analyte	Ca	P	La	Cr	Mg	Ba	Ti	B	Al	Na	K	W	Hg	Sc	Tl	S	Ga	Se	Te	Ag	
Unit	%	%	ppm	ppm	%	ppm	%	ppm	%	%	%	ppm	ppm	ppm	ppm	%	ppm	ppm	ppm	ppm	
MDL	0.01	0.001	1	1	0.01	1	0.001	1	0.01	0.001	0.01	0.1	0.01	0.1	0.05	1	0.5	0.2	2		
3827211	Drill Core	5.59	0.014	8	5	0.34	31	<0.001	2	0.20	0.006	0.15	0.1	0.02	0.9	<0.1	0.16	<1	<0.5	<0.2	
3827212	Drill Core	3.32	0.014	8	14	0.44	43	<0.001	2	0.63	0.008	0.28	<0.1	<0.01	1.1	<0.1	0.26	<1	<0.5	<0.2	
3827213	Drill Core	2.67	0.010	8	6	0.50	37	<0.001	2	0.30	0.009	0.19	0.2	0.04	0.9	<0.1	0.35	<1	<0.5	<0.2	
3827214	Drill Core	3.96	0.050	8	15	1.45	54	<0.001	2	0.89	0.021	0.29	<0.1	0.02	2.8	<0.1	0.29	2	<0.5	<0.2	
3827215	Drill Core	12.35	0.045	3	6	0.92	41	<0.001	2	0.29	0.011	0.16	0.1	0.02	2.5	<0.1	0.90	<1	0.5	<0.2	
3827216	Drill Core	4.95	0.036	9	14	0.91	57	0.001	2	0.82	0.018	0.28	<0.1	0.03	1.9	<0.1	0.47	1	<0.5	<0.2	
3827217	Drill Core	1.09	0.016	16	14	0.54	52	0.001	2	1.12	0.010	0.27	0.2	0.02	1.4	<0.1	0.11	2	<0.5	<0.2	
3827218	Drill Core	0.33	0.027	15	28	0.60	85	0.002	2	2.07	0.020	0.45	<0.1	0.04	1.8	<0.1	0.56	4	<0.5	<0.2	
3827219	Drill Core	0.40	0.015	10	9	0.31	43	<0.001	1	0.61	0.007	0.19	0.2	0.02	0.7	<0.1	0.30	1	<0.5	<0.2	
3827220	Rock Pulp	1.63	0.025	2	25	1.02	7	0.002	3	0.81	0.005	0.10	2.0	8.35	2.2	9.5	>10	4	>100	0.2	47
3827221	Drill Core	0.22	0.032	16	22	0.40	61	<0.001	2	1.04	0.016	0.29	<0.1	0.08	1.3	<0.1	0.27	2	<0.5	<0.2	
3827222	Drill Core	0.59	0.030	11	17	0.60	73	0.002	2	1.45	0.014	0.30	0.2	0.06	1.8	<0.1	0.48	3	<0.5	<0.2	
3827223	Drill Core	5.51	0.026	7	14	0.73	64	<0.001	2	0.70	0.017	0.27	<0.1	0.04	1.5	0.1	0.36	1	<0.5	<0.2	
3827224	Drill Core	7.97	0.062	7	11	1.14	54	<0.001	2	1.03	0.010	0.30	0.1	0.06	2.3	<0.1	0.17	2	<0.5	<0.2	
3827225	Drill Core	0.28	0.024	15	20	0.40	51	0.001	2	1.00	0.014	0.26	<0.1	0.03	1.3	<0.1	0.17	2	<0.5	<0.2	
3827226	Drill Core	0.24	0.048	20	28	0.57	82	0.002	3	1.84	0.022	0.43	<0.1	0.04	2.3	<0.1	0.29	4	<0.5	<0.2	
3827227	Drill Core	0.57	0.039	9	17	0.75	59	0.002	2	1.78	0.009	0.35	0.2	0.02	2.0	<0.1	0.74	4	<0.5	<0.2	
3827228	Drill Core	0.65	0.034	8	15	0.67	59	0.001	2	1.27	0.009	0.29	0.2	0.03	1.6	<0.1	0.80	3	<0.5	<0.2	
3827229	Drill Core	0.34	0.040	12	19	0.70	64	0.002	2	1.98	0.009	0.33	0.1	0.01	2.2	<0.1	0.29	5	<0.5	<0.2	
3827230	Drill Core	0.32	0.046	14	24	0.74	76	0.002	2	2.11	0.017	0.39	<0.1	0.02	2.5	<0.1	0.34	5	<0.5	<0.2	
3827231	Drill Core	0.23	0.056	12	17	0.61	60	0.001	2	1.46	0.010	0.27	0.2	<0.01	1.5	<0.1	0.56	3	<0.5	<0.2	
3827232	Drill Core	0.41	0.049	10	25	0.77	61	0.002	2	1.86	0.017	0.36	<0.1	0.01	2.1	<0.1	0.78	4	<0.5	<0.2	
3827233	Drill Core	0.32	0.034	15	14	0.68	36	0.001	2	1.19	0.009	0.24	0.2	0.01	1.6	<0.1	0.11	3	<0.5	<0.2	
3827234	Drill Core	0.44	0.029	14	17	0.48	38	<0.001	2	0.72	0.009	0.19	<0.1	0.02	1.2	<0.1	0.14	2	<0.5	<0.2	
3827235	Drill Core	0.25	0.024	11	10	0.48	38	<0.001	2	0.66	0.008	0.18	0.2	0.02	1.2	<0.1	0.84	2	<0.5	<0.2	
3827236	Drill Core	0.46	0.025	11	17	0.48	54	<0.001	2	0.49	0.009	0.21	<0.1	0.01	1.4	<0.1	0.77	1	<0.5	<0.2	
3827237	Drill Core	0.44	0.016	12	8	0.33	44	<0.001	2	0.30	0.007	0.17	0.2	0.02	0.7	<0.1	0.26	<1	<0.5	<0.2	
3827238	Drill Core	0.28	0.024	12	14	0.44	88	<0.001	2	0.53	0.009	0.23	<0.1	<0.01	1.4	0.1	0.99	1	<0.5	<0.2	
3827239	Drill Core	0.74	0.016	10	9	0.37	59	<0.001	2	0.43	0.007	0.20	0.2	<0.01	1.1	0.2	1.32	<1	<0.5	<0.2	
3827240	Rock Pulp	0.75	0.035	6	20	0.43	50	0.075	3	1.01	0.079	0.09	0.2	<0.01	2.5	<0.1	<0.05	4	<0.5	<0.2	



**BUREAU VERITAS** MINERAL LABORATORIES  
Canada

[www.bvna.com/mining-laboratory-services](http://www.bvna.com/mining-laboratory-services)

Bureau Veritas Commodities Canada Ltd.

9050 Shaughnessy St Vancouver British Columbia V6P 6E5 Canada

PHONE (604) 253-3158

**Client:** True Point Exploration Inc.  
904 – 409 Granville St.  
Vancouver British Columbia V6G 1T2 Canada

Project: Silver Queen  
Report Date: June 30, 2023

Page: 4 of 8

Part: 3 of 3

# CERTIFICATE OF ANALYSIS

WHI23000045.1

Method	MA404	MA404
Analyte	Pb	Zn
Unit	%	%
MDL	0.01	0.01
3827211	Drill Core	
3827212	Drill Core	
3827213	Drill Core	
3827214	Drill Core	
3827215	Drill Core	
3827216	Drill Core	
3827217	Drill Core	
3827218	Drill Core	
3827219	Drill Core	
3827220	Rock Pulp	0.30 1.08
3827221	Drill Core	
3827222	Drill Core	
3827223	Drill Core	
3827224	Drill Core	
3827225	Drill Core	
3827226	Drill Core	
3827227	Drill Core	
3827228	Drill Core	
3827229	Drill Core	
3827230	Drill Core	
3827231	Drill Core	
3827232	Drill Core	
3827233	Drill Core	
3827234	Drill Core	
3827235	Drill Core	
3827236	Drill Core	
3827237	Drill Core	
3827238	Drill Core	
3827239	Drill Core	
3827240	Rock Pulp	



Bureau Veritas Commodities Canada Ltd.

9050 Shaughnessy St Vancouver British Columbia V6P 6E5 Canada

PHONE (604) 253-3158

**Client:** True Point Exploration Inc.  
904 – 409 Granville St.  
Vancouver British Columbia V6G 1T2 Canada

**Project:** Silver Queen  
**Report Date:** June 30, 2023

**Page:** 5 of 8

**Part:** 1 of 3

# CERTIFICATE OF ANALYSIS

WHI23000045.1

Method Analyte Unit MDL	WGHT	FA450	AQ202	AQ202	AQ202	AQ202	AQ202	AQ202	AQ202	AQ202	AQ202	AQ202	AQ202	AQ202	AQ202	AQ202	AQ202	AQ202	AQ202	AQ202	AQ202	AQ202
	Wgt	Au	Mo	Cu	Pb	Zn	Ag	Ni	Co	Mn	Fe	As	U	Au	Th	Sr	Cd	Sb	Bi	V		
	kg	ppm	ppm	ppm	ppm	ppm	ppm	ppm	ppm	ppm	%	ppm	ppb	ppm	ppm	ppm	ppm	ppm	ppm	ppm	ppm	ppm
	0.01	0.005	0.1	0.1	0.1	1	0.1	0.1	0.1	0.1	1	0.01	0.5	0.1	0.5	0.1	1	0.1	0.1	0.1	0.1	1
3827241	Drill Core	4.78	0.019	2.0	24.5	45.5	76	0.6	20.1	10.1	740	2.93	1031.9	0.8	10.1	5.2	128	1.1	8.8	0.7	3	
3827242	Drill Core	3.60	<0.005	0.6	29.3	21.9	55	0.3	17.9	10.8	793	3.04	15.0	0.5	0.6	7.0	63	<0.1	7.1	0.3	3	
3827243	Drill Core	3.97	0.006	2.0	25.0	17.9	65	0.2	18.9	9.7	684	2.87	40.7	1.1	1.5	7.7	46	<0.1	7.7	0.2	4	
3827244	Drill Core	4.48	0.013	0.7	28.9	28.7	89	0.3	19.0	10.1	679	2.65	158.1	0.9	6.4	5.9	120	0.6	6.8	0.4	4	
3827245	Drill Core	3.60	0.011	1.9	8.5	21.4	40	0.2	6.8	3.8	554	1.35	122.0	0.4	4.1	4.7	103	0.5	1.6	0.2	2	
3827246	Drill Core	3.91	0.018	0.6	6.7	37.1	44	0.7	5.9	3.9	882	1.67	695.2	0.4	8.2	4.2	135	1.2	3.6	2.0	1	
3827247	Drill Core	4.59	0.030	2.0	17.6	129.8	158	2.3	11.9	7.1	766	2.03	1455.1	0.7	16.3	5.5	109	4.1	11.2	10.4	2	
3827248	Drill Core	4.86	0.018	0.5	24.5	55.6	53	0.5	11.0	6.7	1585	2.40	282.0	0.7	7.6	3.4	323	0.7	3.0	0.7	6	
3827249	Drill Core	2.94	0.008	1.4	61.9	16.7	115	0.4	21.6	10.1	2325	2.62	130.6	0.4	3.7	4.2	428	1.0	3.8	0.2	6	
3827250	Rock Pulp	0.14	0.757	6.7	4551.1	2944.5	>10000	45.2	24.4	50.6	865	18.22	1375.2	1.0	176.4	0.4	38	60.4	86.4	22.0	24	
3827251	Drill Core	3.92	0.014	0.6	39.9	44.3	156	0.5	22.8	13.0	1383	2.42	467.8	0.9	8.2	4.4	335	1.3	4.7	0.4	4	
3827252	Drill Core	3.57	0.011	1.6	50.1	54.1	94	0.5	22.9	11.9	1785	2.85	245.7	0.5	5.4	4.5	240	0.7	4.3	0.5	4	
3827253	Drill Core	3.78	0.072	0.6	24.6	15.1	50	0.3	18.3	9.8	1113	2.30	695.5	0.5	55.6	4.9	138	0.3	5.1	0.3	3	
3827254	Drill Core	2.91	<0.005	1.8	29.6	26.7	108	0.3	16.5	10.3	1936	1.92	40.1	0.4	0.6	5.4	193	0.7	3.6	0.2	3	
3827255	Drill Core	4.10	<0.005	0.5	16.5	23.2	43	0.1	12.8	7.2	845	1.09	29.6	0.3	<0.5	5.6	181	0.2	2.7	0.1	3	
3827256	Drill Core	3.92	0.048	2.2	52.4	38.1	99	0.6	22.6	10.9	617	2.59	470.2	0.9	44.1	4.8	157	0.6	7.3	0.4	5	
3827257	Drill Core	4.05	1.021	0.6	28.2	5.7	42	0.3	23.0	12.2	731	3.79	6307.9	0.5	1025.9	3.9	281	0.1	16.2	0.2	4	
3827258	Drill Core	3.92	0.167	2.0	30.8	77.3	72	0.6	21.5	12.9	530	2.52	1467.5	0.5	191.6	6.9	90	0.7	5.2	0.4	4	
3827259	Drill Core	2.06	0.006	0.4	46.9	6.2	51	0.2	67.4	18.7	2045	3.60	113.7	1.0	2.2	4.0	1212	0.3	19.9	0.2	22	
3827260	Drill Core	1.63	0.005	1.2	50.2	4.8	48	0.2	70.4	18.6	2149	3.48	113.1	0.7	1.3	3.4	1223	0.3	18.8	0.1	23	
3827261	Drill Core	3.72	0.009	0.7	166.9	27.5	116	0.4	57.4	14.6	1837	3.16	277.0	0.4	<0.5	6.3	1050	1.3	13.4	0.2	17	
3827262	Drill Core	3.71	0.008	0.5	129.7	21.6	80	0.4	135.2	39.1	2834	5.11	306.3	0.7	1.8	0.5	2008	0.6	38.7	<0.1	66	
3827263	Drill Core	4.47	<0.005	0.6	40.7	95.7	81	0.3	93.9	26.5	6718	4.16	230.1	0.4	1.0	0.8	2666	1.2	10.7	0.2	38	
3827264	Drill Core	3.92	<0.005	0.6	28.1	7.9	51	0.1	74.2	22.1	5412	3.99	140.1	0.8	<0.5	1.7	1918	0.4	11.1	0.1	29	
3827265	Drill Core	3.61	<0.005	1.8	23.4	9.4	19	0.2	19.1	8.2	4005	3.63	65.9	0.6	<0.5	3.7	1232	0.1	4.1	0.1	16	
3827266	Drill Core	5.50	0.009	0.6	24.8	7.6	18	0.2	14.8	8.3	1806	2.11	133.6	1.2	8.5	3.6	430	0.1	2.3	0.2	7	
3827267	Drill Core	2.42	<0.005	1.6	51.7	10.1	69	0.2	25.5	11.8	731	1.77	61.5	1.4	1.5	6.7	176	0.5	5.8	0.2	5	
3827268	Drill Core	3.96	<0.005	0.4	2.8	2.5	6	<0.1	10.1	4.6	1705	1.53	43.3	0.8	1.2	2.5	715	<0.1	1.5	<0.1	3	
3827269	Drill Core	4.15	<0.005	1.5	14.3	10.5	32	0.2	15.8	7.8	1703	2.47	55.1	1.6	2.8	4.8	358	<0.1	3.2	0.2	6	
3827270	Rock Pulp	0.14	0.858	6.9	4510.1	2935.5	>10000	44.9	24.7	50.4	857	18.12	1364.2	1.0	171.0	0.4	38	60.4	78.3	21.7	24	



Bureau Veritas Commodities Canada Ltd.

9050 Shaughnessy St Vancouver British Columbia V6P 6E5 Canada  
PHONE (604) 253-3158

Project: Silver Queen  
Report Date: June 30, 2023

Page: 5 of 8

Part: 2 of 3

# CERTIFICATE OF ANALYSIS

WHI23000045.1

Method	AQ202	AQ202	AQ202	AQ202	AQ202	AQ202	AQ202	AQ202	AQ202	AQ202	AQ202	AQ202	AQ202	AQ202	AQ202	AQ202	AQ202	AQ202	AQ202	AQ202	MA404
Analyte	Ca	P	La	Cr	Mg	Ba	Ti	B	Al	Na	K	W	Hg	Sc	Tl	S	Ga	Se	Te	Ag	
Unit	%	%	ppm	ppm	%	ppm	%	ppm	%	%	%	ppm	ppm	ppm	ppm	%	ppm	ppm	ppm	ppm	
MDL	0.01	0.001	1	1	0.01	1	0.001	1	0.01	0.001	0.01	0.01	0.01	0.1	0.01	0.05	1	0.5	0.2	2	
3827241	Drill Core	0.84	0.023	10	17	0.47	72	<0.001	2	0.45	0.009	0.27	<0.1	<0.01	1.2	0.2	1.24	<1	<0.5	<0.2	
3827242	Drill Core	0.58	0.024	13	7	0.52	52	<0.001	2	0.37	0.009	0.24	0.2	<0.01	1.1	0.1	0.09	<1	<0.5	<0.2	
3827243	Drill Core	0.37	0.022	14	16	0.42	59	<0.001	2	0.44	0.008	0.25	<0.1	<0.01	1.1	0.2	0.22	<1	<0.5	<0.2	
3827244	Drill Core	0.65	0.027	9	8	0.39	60	<0.001	2	0.36	0.007	0.21	0.2	<0.01	1.2	0.1	0.91	<1	<0.5	<0.2	
3827245	Drill Core	0.69	0.010	8	15	0.24	52	<0.001	2	0.25	0.005	0.15	<0.1	<0.01	0.4	0.2	0.54	<1	<0.5	<0.2	
3827246	Drill Core	1.46	0.007	6	6	0.36	67	<0.001	2	0.21	0.004	0.12	0.2	0.02	0.6	0.2	0.96	<1	<0.5	<0.2	
3827247	Drill Core	0.97	0.021	8	15	0.34	83	<0.001	3	0.31	0.008	0.22	<0.1	0.03	0.7	0.2	1.45	<1	1.0	<0.2	
3827248	Drill Core	3.31	0.013	5	8	0.63	45	<0.001	1	0.32	0.003	0.10	0.2	0.02	2.5	0.2	1.37	<1	0.6	<0.2	
3827249	Drill Core	3.75	0.018	5	12	0.80	82	<0.001	2	0.43	0.007	0.21	0.1	0.02	1.8	0.2	1.09	<1	<0.5	<0.2	
3827250	Rock Pulp	1.70	0.025	2	25	1.03	6	0.002	4	0.82	0.005	0.10	1.9	8.09	2.2	9.3	>10	4	>100	0.3	47
3827251	Drill Core	2.15	0.031	7	8	0.57	81	<0.001	2	0.40	0.008	0.20	0.2	0.05	1.4	0.2	1.10	<1	<0.5	<0.2	
3827252	Drill Core	2.01	0.030	9	14	0.59	92	<0.001	2	0.54	0.009	0.22	<0.1	0.04	1.5	0.2	0.67	1	<0.5	<0.2	
3827253	Drill Core	1.28	0.023	9	8	0.37	85	<0.001	2	0.40	0.007	0.20	0.2	0.03	1.1	0.2	0.73	<1	<0.5	<0.2	
3827254	Drill Core	3.42	0.016	9	13	0.47	76	<0.001	2	0.42	0.007	0.19	0.1	0.03	0.9	0.2	0.19	<1	<0.5	<0.2	
3827255	Drill Core	5.73	0.012	9	6	0.37	77	<0.001	2	0.34	0.007	0.20	0.1	0.03	0.6	0.1	0.11	<1	<0.5	<0.2	
3827256	Drill Core	2.12	0.023	8	16	0.66	85	<0.001	2	0.63	0.007	0.27	<0.1	0.01	1.3	0.2	0.42	1	<0.5	<0.2	
3827257	Drill Core	2.47	0.020	4	7	0.81	98	<0.001	2	0.46	0.007	0.29	0.2	0.01	1.2	0.2	2.31	<1	0.6	<0.2	
3827258	Drill Core	0.77	0.026	9	17	0.37	94	<0.001	2	0.58	0.008	0.29	<0.1	0.01	1.2	0.2	0.91	1	<0.5	<0.2	
3827259	Drill Core	6.69	0.016	5	39	2.20	83	<0.001	2	0.50	0.004	0.20	0.1	<0.01	6.5	0.2	0.25	<1	<0.5	<0.2	
3827260	Drill Core	6.28	0.010	5	43	2.14	88	<0.001	2	0.50	0.005	0.20	<0.1	<0.01	6.8	0.3	0.25	<1	<0.5	<0.2	
3827261	Drill Core	4.88	0.022	5	25	1.36	176	<0.001	3	0.40	0.003	0.23	0.2	0.01	6.1	0.4	0.68	<1	<0.5	<0.2	
3827262	Drill Core	8.80	0.039	3	100	3.53	43	<0.001	<1	0.97	0.002	0.10	<0.1	<0.01	17.2	0.2	0.50	2	<0.5	<0.2	
3827263	Drill Core	10.59	0.008	3	57	3.12	108	<0.001	3	0.39	0.003	0.17	<0.1	<0.01	12.0	0.4	0.30	<1	0.5	0.2	
3827264	Drill Core	9.84	0.038	4	42	2.74	376	<0.001	3	0.38	0.003	0.17	<0.1	<0.01	9.6	0.4	0.36	<1	<0.5	<0.2	
3827265	Drill Core	6.73	0.063	7	18	1.95	145	<0.001	3	0.41	0.004	0.19	<0.1	<0.01	4.3	0.3	0.62	<1	0.5	<0.2	
3827266	Drill Core	4.24	0.015	5	10	0.56	64	<0.001	2	0.36	0.006	0.15	0.2	0.01	2.3	0.3	0.85	<1	<0.5	<0.2	
3827267	Drill Core	2.50	0.023	9	13	0.45	74	<0.001	2	0.48	0.011	0.23	<0.1	0.02	1.7	0.2	0.41	<1	<0.5	<0.2	
3827268	Drill Core	9.25	0.020	4	7	0.61	49	<0.001	2	0.19	0.003	0.10	0.2	<0.01	2.1	0.2	0.37	<1	<0.5	<0.2	
3827269	Drill Core	3.99	0.040	9	15	0.64	78	<0.001	2	0.39	0.008	0.20	<0.1	<0.01	2.4	0.2	0.34	<1	<0.5	<0.2	
3827270	Rock Pulp	1.68	0.025	2	26	1.03	6	0.002	3	0.82	0.005	0.11	1.9	8.08	2.2	9.2	>10	4	>100	0.3	46



**BUREAU VERITAS** MINERAL LABORATORIES  
Canada

[www.bvna.com/mining-laboratory-services](http://www.bvna.com/mining-laboratory-services)

Bureau Veritas Commodities Canada Ltd.

9050 Shaughnessy St Vancouver British Columbia V6P 6E5 Canada

PHONE (604) 253-3158

**Client:** True Point Exploration Inc.  
904 – 409 Granville St.  
Vancouver British Columbia V6G 1T2 Canada

Project: Silver Queen  
Report Date: June 30, 2023

Page: 5 of 8

Part: 3 of 3

# CERTIFICATE OF ANALYSIS

WHI23000045.1

Method	MA404	MA404
Analyte	Pb	Zn
Unit	%	%
MDL	0.01	0.01
3827241	Drill Core	
3827242	Drill Core	
3827243	Drill Core	
3827244	Drill Core	
3827245	Drill Core	
3827246	Drill Core	
3827247	Drill Core	
3827248	Drill Core	
3827249	Drill Core	
3827250	Rock Pulp	0.31 1.10
3827251	Drill Core	
3827252	Drill Core	
3827253	Drill Core	
3827254	Drill Core	
3827255	Drill Core	
3827256	Drill Core	
3827257	Drill Core	
3827258	Drill Core	
3827259	Drill Core	
3827260	Drill Core	
3827261	Drill Core	
3827262	Drill Core	
3827263	Drill Core	
3827264	Drill Core	
3827265	Drill Core	
3827266	Drill Core	
3827267	Drill Core	
3827268	Drill Core	
3827269	Drill Core	
3827270	Rock Pulp	0.30 1.09



**BUREAU VERITAS** MINERAL LABORATORIES  
Canada

[www.bvna.com/mining-laboratory-services](http://www.bvna.com/mining-laboratory-services)

Bureau Veritas Commodities Canada Ltd.

9050 Shaughnessy St Vancouver British Columbia V6P 6E5 Canada

PHONE (604) 253-3158

**Client: True Point Exploration Inc.**  
904 – 409 Granville St.  
Vancouver British Columbia V6G 1T2 Canada

Project: Silver Queen  
Report Date: June 30, 2023

Page: 6 of 8

Part: 1 of 3

# CERTIFICATE OF ANALYSIS

# WHI23000045.1

Method	WGHT	FA450	AQ202	AQ202	AQ202	AQ202	AQ202	AQ202	AQ202	AQ202	AQ202	AQ202	AQ202	AQ202	AQ202	AQ202	AQ202	AQ202	AQ202	AQ202	AQ202
Analyte	Wgt	Au	Mo	Cu	Pb	Zn	Ag	Ni	Co	Mn	Fe	As	U	Au	Th	Sr	Cd	Sb	Bi	V	
Unit	kg	ppm	ppm	ppm	ppm	ppm	ppm	ppm	ppm	ppm	%	ppm	ppm	ppb	ppm	ppm	ppm	ppm	ppm	ppm	
MDL	0.01	0.005	0.1	0.1	0.1	1	0.1	0.1	0.1	1	0.01	0.5	0.1	0.5	0.1	1	0.1	0.1	0.1	0.1	
3827271	Drill Core	4.09	<0.005	0.6	24.5	17.0	37	0.2	14.2	9.0	598	2.06	59.7	0.5	2.5	6.0	103	<0.1	3.2	0.2	3
3827272	Drill Core	4.04	0.051	1.9	20.7	48.4	85	0.4	20.6	14.4	604	2.95	345.7	0.5	41.9	3.6	149	0.7	7.3	0.3	4
3827273	Drill Core	4.07	0.040	0.6	15.1	21.8	45	0.2	13.0	7.3	682	2.15	234.1	0.6	37.1	3.5	121	0.3	2.5	0.2	3
3827274	Drill Core	4.31	0.015	2.0	7.5	71.7	164	0.2	14.0	7.6	1375	2.08	141.3	0.2	14.0	3.8	172	1.8	2.4	0.2	3
3827275	Drill Core	4.20	0.006	0.6	16.9	28.5	59	0.1	12.8	7.4	762	2.18	76.4	0.7	2.3	4.2	160	0.3	3.0	0.3	3
3827276	Drill Core	4.27	<0.005	2.0	19.7	20.7	71	0.1	14.6	8.0	670	2.33	23.2	0.5	0.5	6.2	38	<0.1	3.2	0.2	3
3827277	Drill Core	3.93	<0.005	0.5	24.9	12.4	44	0.1	18.0	10.1	672	2.36	32.2	0.8	0.9	6.1	147	<0.1	2.9	0.2	5
3827278	Drill Core	4.72	0.016	8.2	34.3	13.5	60	0.4	23.0	12.3	880	2.85	349.9	1.9	2.6	4.6	311	0.2	4.9	0.2	7
3827279	Drill Core	1.91	0.122	0.7	62.6	12.4	109	0.9	33.0	16.5	903	3.81	1490.2	0.7	15.4	2.5	265	0.2	8.7	0.2	5
3827280	Drill Core	1.88	0.137	1.6	56.4	10.4	79	0.9	32.8	16.1	1168	4.14	1509.3	0.7	16.6	2.4	326	0.1	8.8	0.2	6
3827281	Drill Core	4.37	0.078	0.6	60.6	16.2	91	0.6	31.5	17.1	623	3.80	1101.7	0.9	68.8	3.7	106	0.1	12.5	0.2	8
3827282	Drill Core	4.01	0.135	2.2	23.6	15.1	51	0.4	19.6	8.8	372	2.56	1552.7	0.7	57.6	6.2	59	<0.1	7.1	0.2	3
3827283	Drill Core	5.93	0.204	0.7	14.6	9.7	40	0.5	23.8	14.4	1924	2.88	6684.6	0.8	34.2	6.1	364	0.1	11.5	<0.1	3
3827284	Drill Core	5.99	0.088	8.8	58.0	26.1	214	1.6	52.1	6.9	532	2.67	382.6	2.5	<0.5	2.0	112	1.2	25.6	0.2	48
3827285	Drill Core	3.72	0.078	3.7	53.6	6.5	98	1.3	46.8	8.2	2329	2.65	330.0	0.6	1.2	0.8	281	0.3	12.8	<0.1	11
3827286	Drill Core	3.88	0.063	2.3	52.9	6.1	71	0.9	39.9	8.7	309	1.77	223.3	0.4	2.1	1.6	65	0.2	9.0	0.1	9
3827287	Drill Core	4.25	0.152	2.1	67.5	7.0	48	1.5	27.7	12.1	1057	2.28	833.9	0.4	8.2	1.2	74	0.1	14.0	0.1	8
3827288	Drill Core	3.88	0.188	2.3	46.4	5.1	34	1.6	27.5	12.2	946	2.17	1402.5	0.3	9.2	1.2	173	<0.1	10.7	<0.1	8
3827289	Drill Core	1.92	0.092	2.2	57.8	23.6	28	2.0	24.7	12.2	553	1.52	872.3	0.2	12.3	1.2	74	<0.1	16.3	0.3	9
3827290	Drill Core	1.63	0.098	0.7	56.0	7.4	30	2.0	21.9	11.6	543	1.42	831.0	0.2	12.0	1.0	82	0.1	10.7	<0.1	7
3827291	Drill Core	3.69	0.203	2.3	70.3	9.3	65	2.2	30.0	11.1	1281	2.46	1269.9	0.3	8.7	1.0	110	0.3	12.7	0.2	13
3827292	Drill Core	3.16	0.057	0.9	50.9	8.7	66	1.0	21.1	4.9	354	1.72	442.8	0.3	1.5	1.2	61	0.3	8.8	0.3	6
3827293	Drill Core	3.56	0.063	1.8	20.5	4.5	28	0.6	18.0	4.5	304	1.05	311.8	0.3	2.3	1.5	48	0.1	4.2	0.1	5
3827294	Drill Core	3.96	0.041	3.0	14.9	2.4	19	0.3	10.4	2.1	220	1.10	197.9	0.2	4.3	1.1	29	<0.1	3.5	<0.1	4
3827295	Drill Core	4.11	0.008	0.6	22.5	2.9	32	0.2	9.0	3.1	792	1.29	22.7	0.5	0.9	1.2	47	<0.1	3.6	0.7	5
3827296	Drill Core	2.67	0.006	1.2	6.4	32.3	65	0.2	3.9	3.5	562	1.85	6.2	2.1	5.0	4.5	176	<0.1	1.9	0.4	2
3827297	Drill Core	3.39	0.011	2.2	70.3	7.5	46	0.4	23.0	8.2	659	1.69	33.4	0.4	0.6	1.7	40	<0.1	4.0	0.3	12
3827298	Drill Core	3.94	0.005	0.9	66.8	8.5	60	0.3	21.9	10.3	3819	2.21	19.1	0.5	0.5	1.6	79	<0.1	3.7	0.3	16
3827299	Drill Core	4.45	0.021	2.0	56.6	17.6	64	0.2	15.3	5.7	432	1.78	11.1	0.8	4.0	2.8	103	<0.1	1.5	1.0	12
3827300	Drill Core	5.62	0.021	1.4	24.9	27.9	76	0.1	4.8	3.6	497	1.90	29.1	1.3	25.0	4.3	164	<0.1	1.5	0.5	5

This report supersedes all previous preliminary and final reports with this file number dated prior to the date on this certificate. Signature indicates final approval; preliminary reports are unsigned and should be used for reference only.



**BUREAU VERITAS** MINERAL LABORATORIES  
Canada

[www.bvna.com/mining-laboratory-services](http://www.bvna.com/mining-laboratory-services)

**Client: True Point Exploration Inc.**  
904 – 409 Granville St.  
Vancouver British Columbia V6G 1T2 Canada

Bureau Veritas Commodities Canada Ltd.

9050 Shaughnessy St Vancouver British Columbia V6P 6E5 Canada  
PHONE (604) 253-3158

Project: Silver Queen  
Report Date: June 30, 2023

Page: 6 of 8

Part: 2 of 3

# CERTIFICATE OF ANALYSIS

WHI23000045.1

Method	AQ202	AQ202	AQ202	AQ202	AQ202	AQ202	AQ202	AQ202	AQ202	AQ202	AQ202	AQ202	AQ202	AQ202	AQ202	AQ202	AQ202	AQ202	AQ202	AQ202	MA404
Analyte	Ca	P	La	Cr	Mg	Ba	Ti	B	Al	Na	K	W	Hg	Sc	Tl	S	Ga	Se	Te	Ag	
Unit	%	%	ppm	ppm	%	ppm	%	ppm	%	%	%	ppm	ppm	ppm	ppm	%	ppm	ppm	ppm	ppm	
MDL	0.01	0.001	1	1	0.01	1	0.001	1	0.01	0.001	0.01	0.1	0.01	0.1	0.05	1	0.5	0.2	0.2	2	
3827271	Drill Core	0.85	0.020	11	9	0.34	64	<0.001	2	0.36	0.009	0.19	0.2	0.03	1.0	0.2	0.40	<1	<0.5	<0.2	
3827272	Drill Core	1.38	0.062	6	15	0.29	89	<0.001	2	0.41	0.008	0.25	0.1	0.03	1.4	0.3	2.48	<1	<0.5	<0.2	
3827273	Drill Core	1.57	0.022	4	8	0.28	65	<0.001	2	0.23	0.006	0.17	0.3	0.01	1.1	0.2	1.39	<1	<0.5	<0.2	
3827274	Drill Core	2.78	0.052	6	15	0.54	97	<0.001	2	0.31	0.006	0.17	0.1	0.03	1.5	0.2	0.69	<1	<0.5	<0.2	
3827275	Drill Core	2.32	0.021	5	7	0.46	65	<0.001	2	0.28	0.006	0.17	0.2	0.01	1.4	0.1	0.69	<1	<0.5	<0.2	
3827276	Drill Core	0.48	0.020	12	15	0.36	72	<0.001	2	0.38	0.008	0.23	<0.1	<0.01	0.9	0.1	0.15	<1	<0.5	<0.2	
3827277	Drill Core	3.62	0.030	10	8	0.73	72	<0.001	2	0.57	0.007	0.26	0.1	<0.01	1.5	0.1	0.19	<1	<0.5	<0.2	
3827278	Drill Core	8.12	0.052	4	12	1.30	84	<0.001	2	0.52	0.008	0.25	<0.1	<0.01	2.5	<0.1	0.89	<1	<0.5	<0.2	
3827279	Drill Core	2.85	0.048	3	9	1.33	63	<0.001	2	0.48	0.009	0.23	0.2	<0.01	1.8	<0.1	2.72	1	0.6	<0.2	
3827280	Drill Core	3.77	0.049	3	14	1.76	57	<0.001	2	0.55	0.009	0.26	0.1	<0.01	2.1	0.1	2.77	1	0.7	<0.2	
3827281	Drill Core	1.47	0.044	5	11	1.00	75	<0.001	2	0.73	0.007	0.22	0.2	<0.01	2.1	<0.1	1.79	2	<0.5	<0.2	
3827282	Drill Core	0.85	0.018	7	16	0.37	77	<0.001	2	0.39	0.009	0.22	0.1	<0.01	1.1	<0.1	1.66	<1	<0.5	<0.2	
3827283	Drill Core	5.76	0.059	3	6	1.01	103	<0.001	2	0.34	0.007	0.20	54.9	<0.01	2.0	0.1	1.60	<1	1.5	0.4	
3827284	Drill Core	1.40	0.198	4	25	0.34	49	<0.001	3	0.35	0.007	0.17	0.2	0.04	1.3	0.1	2.30	<1	7.3	<0.2	
3827285	Drill Core	2.49	0.020	3	17	1.05	56	<0.001	2	0.27	0.005	0.15	0.1	<0.01	1.8	0.1	1.77	<1	2.2	<0.2	
3827286	Drill Core	0.39	0.015	7	18	0.21	84	<0.001	3	0.31	0.006	0.15	0.1	<0.01	0.9	0.1	1.39	<1	1.4	<0.2	
3827287	Drill Core	0.55	0.010	5	17	0.31	68	<0.001	3	0.27	0.005	0.13	0.1	0.01	0.9	0.1	1.74	<1	0.7	<0.2	
3827288	Drill Core	1.47	0.021	4	18	0.67	76	<0.001	3	0.31	0.006	0.16	0.1	<0.01	1.3	<0.1	1.43	<1	0.7	<0.2	
3827289	Drill Core	0.63	0.011	4	17	0.31	124	<0.001	2	0.32	0.006	0.14	0.2	<0.01	1.3	<0.1	0.93	<1	<0.5	<0.2	
3827290	Drill Core	0.72	0.016	3	9	0.34	104	<0.001	2	0.26	0.005	0.11	0.2	<0.01	1.2	<0.1	0.95	<1	<0.5	<0.2	
3827291	Drill Core	1.18	0.009	3	18	0.60	65	<0.001	2	0.40	0.006	0.13	0.1	<0.01	2.0	<0.1	1.58	1	0.7	<0.2	
3827292	Drill Core	0.60	0.024	4	11	0.27	82	<0.001	2	0.25	0.005	0.09	0.2	<0.01	0.9	<0.1	1.20	<1	0.9	<0.2	
3827293	Drill Core	0.59	0.013	5	17	0.25	105	<0.001	2	0.18	0.005	0.09	0.1	<0.01	0.6	<0.1	0.60	<1	<0.5	<0.2	
3827294	Drill Core	0.36	0.009	4	24	0.18	53	<0.001	1	0.17	0.003	0.05	0.1	<0.01	0.9	<0.1	0.43	<1	<0.5	<0.2	
3827295	Drill Core	0.66	0.018	4	13	0.33	59	<0.001	<1	0.21	0.004	0.06	0.4	<0.01	1.4	<0.1	0.21	<1	<0.5	<0.2	
3827296	Drill Core	2.29	0.056	16	4	0.36	200	0.001	1	1.05	0.045	0.38	0.1	0.02	0.8	0.2	<0.05	2	<0.5	<0.2	
3827297	Drill Core	0.38	0.013	6	18	0.28	208	<0.001	1	0.51	0.008	0.16	<0.1	<0.01	1.3	<0.1	0.53	1	<0.5	<0.2	
3827298	Drill Core	0.92	0.037	6	11	0.59	234	<0.001	1	0.87	0.009	0.19	0.2	<0.01	1.6	<0.1	0.30	2	<0.5	<0.2	
3827299	Drill Core	1.33	0.029	10	15	0.35	217	0.002	2	0.84	0.037	0.30	0.2	<0.01	1.1	0.2	0.15	2	<0.5	<0.2	
3827300	Drill Core	2.38	0.060	15	6	0.26	217	0.003	2	1.13	0.092	0.43	0.2	<0.01	0.9	0.2	0.18	3	<0.5	<0.2	

This report supersedes all previous preliminary and final reports with this file number dated prior to the date on this certificate. Signature indicates final approval; preliminary reports are unsigned and should be used for reference only.



**BUREAU VERITAS** MINERAL LABORATORIES  
Canada

[www.bvna.com/mining-laboratory-services](http://www.bvna.com/mining-laboratory-services)

Bureau Veritas Commodities Canada Ltd.

9050 Shaughnessy St Vancouver British Columbia V6P 6E5 Canada

PHONE (604) 253-3158

**Client:** True Point Exploration Inc.  
904 – 409 Granville St.  
Vancouver British Columbia V6G 1T2 Canada

Project: Silver Queen  
Report Date: June 30, 2023

Page: 6 of 8

Part: 3 of 3

# CERTIFICATE OF ANALYSIS

WHI23000045.1

Method	MA404	MA404
Analyte	Pb	Zn
Unit	%	%
MDL	0.01	0.01
3827271	Drill Core	
3827272	Drill Core	
3827273	Drill Core	
3827274	Drill Core	
3827275	Drill Core	
3827276	Drill Core	
3827277	Drill Core	
3827278	Drill Core	
3827279	Drill Core	
3827280	Drill Core	
3827281	Drill Core	
3827282	Drill Core	
3827283	Drill Core	
3827284	Drill Core	
3827285	Drill Core	
3827286	Drill Core	
3827287	Drill Core	
3827288	Drill Core	
3827289	Drill Core	
3827290	Drill Core	
3827291	Drill Core	
3827292	Drill Core	
3827293	Drill Core	
3827294	Drill Core	
3827295	Drill Core	
3827296	Drill Core	
3827297	Drill Core	
3827298	Drill Core	
3827299	Drill Core	
3827300	Drill Core	



Bureau Veritas Commodities Canada Ltd.

9050 Shaughnessy St Vancouver British Columbia V6P 6E5 Canada  
PHONE (604) 253-3158

Project: Silver Queen  
Report Date: June 30, 2023

Page: 7 of 8

Part: 1 of 3

# CERTIFICATE OF ANALYSIS

WHI23000045.1

Method	WGHT	FA450	AQ202	AQ202	AQ202	AQ202	AQ202	AQ202	AQ202	AQ202	AQ202	AQ202	AQ202	AQ202	AQ202	AQ202	AQ202	AQ202	AQ202	AQ202	AQ202
Analyte	Wgt	Au	Mo	Cu	Pb	Zn	Ag	Ni	Co	Mn	Fe	As	U	Au	Th	Sr	Cd	Sb	Bi	V	
Unit	kg	ppm	ppm	ppm	ppm	ppm	ppm	ppm	ppm	ppm	%	ppm	ppm	ppb	ppm	ppm	ppm	ppm	ppm	ppm	
MDL	0.01	0.005	0.1	0.1	0.1	1	0.1	0.1	0.1	1	0.01	0.5	0.1	0.5	0.1	1	0.1	0.1	0.1	0.1	
3827301	Drill Core	3.43	0.013	2.5	88.7	8.4	130	0.5	33.1	15.9	829	2.71	60.7	0.9	0.7	4.6	118	1.0	7.3	1.3	14
3827302	Drill Core	5.01	0.009	0.9	65.0	11.8	165	0.3	26.2	11.9	1257	3.29	31.1	2.4	0.7	6.4	252	1.6	8.2	1.3	6
3827303	Drill Core	4.74	0.012	1.8	5.9	39.0	72	0.2	3.3	2.5	421	1.33	6.9	1.6	12.6	4.5	164	0.1	0.8	0.8	3
3827304	Drill Core	3.89	<0.005	0.8	4.2	36.0	76	0.1	2.3	2.2	438	1.32	10.4	1.5	2.8	4.0	161	0.2	0.5	0.4	2
3827305	Drill Core	4.74	<0.005	1.5	6.5	33.7	76	0.1	3.9	3.1	457	1.52	143.3	1.8	5.1	3.8	170	0.2	2.2	0.4	3
3827306	Drill Core	3.49	0.038	0.9	4.0	26.6	65	0.2	3.7	3.4	410	1.53	1522.8	1.9	43.1	3.8	164	0.1	3.8	0.2	2
3827307	Drill Core	4.17	0.041	1.4	4.7	29.3	66	0.2	3.3	2.6	427	1.53	1748.9	1.4	49.8	3.4	169	0.2	5.5	0.1	2
3827308	Drill Core	4.68	0.059	0.8	2.9	22.7	55	0.1	2.6	2.5	419	1.54	2767.8	1.3	57.0	3.1	188	0.1	5.2	0.2	1
3827309	Drill Core	5.19	0.015	1.4	5.7	27.2	60	0.2	2.5	2.2	432	1.35	677.8	1.4	12.9	3.3	175	<0.1	4.0	0.3	1
3827310	Rock Pulp	0.13	0.010	3.9	29.0	2.3	26	<0.1	10.1	4.0	497	2.31	1.7	0.4	0.7	2.0	28	<0.1	0.2	<0.1	21
3827311	Drill Core	5.40	0.022	0.7	4.8	33.1	63	0.2	2.4	2.3	422	1.33	653.2	1.4	25.4	3.6	166	<0.1	4.7	0.3	1
3827312	Drill Core	6.69	0.030	2.6	31.2	12.3	108	0.2	22.9	11.1	612	2.74	176.4	1.6	1.4	6.1	137	0.8	5.5	0.3	8
3827313	Drill Core	5.76	0.005	5.2	40.1	13.5	190	0.3	31.4	8.5	862	2.58	24.6	3.2	<0.5	5.9	251	1.7	5.1	0.4	12
3827314	Drill Core	1.82	0.008	1.6	11.9	22.9	62	0.2	3.7	3.3	571	2.05	68.2	1.7	6.5	2.8	287	0.3	2.1	0.3	2
3827315	Drill Core	4.90	0.007	5.5	45.4	15.0	94	0.4	31.3	8.9	1163	2.77	14.8	3.4	<0.5	6.5	154	0.7	4.2	0.4	8
3827316	Drill Core	4.20	0.008	2.0	48.4	20.4	67	0.4	33.5	17.0	976	3.66	139.1	1.3	<0.5	7.3	115	0.1	2.7	0.3	6
3827317	Drill Core	3.86	0.007	3.0	48.4	17.2	83	0.4	33.0	13.7	1098	3.20	15.1	1.7	<0.5	5.1	137	0.2	4.7	0.2	8
3827318	Drill Core	4.06	0.022	11.3	67.8	15.4	195	0.5	56.9	9.4	1535	3.17	24.7	1.9	<0.5	2.4	57	1.0	6.8	0.2	23
3827319	Drill Core	3.75	0.016	5.2	63.1	12.1	111	0.3	40.0	8.2	866	2.65	15.3	1.3	<0.5	2.2	61	0.4	5.2	0.2	16
3827320	Rock Pulp	0.14	0.776	6.4	4363.2	2718.1	9655	44.1	23.6	49.3	838	17.84	1381.8	0.9	145.6	0.4	36	56.5	68.4	20.8	23
3827321	Drill Core	4.05	<0.005	3.3	67.9	9.4	87	0.2	37.9	8.4	2967	2.11	11.0	0.8	<0.5	1.8	36	0.2	7.1	<0.1	13
3827322	Drill Core	4.11	0.023	8.0	55.0	13.3	133	0.4	47.9	8.5	1285	2.78	26.8	1.7	<0.5	1.9	75	0.5	5.0	0.2	21
3827323	Drill Core	4.09	0.049	12.4	70.7	17.3	158	0.6	67.7	12.1	1583	3.37	60.8	2.1	<0.5	2.9	63	0.7	6.3	0.2	18
3827324	Drill Core	2.98	0.009	1.2	76.4	7.1	88	0.4	45.0	7.9	1754	1.79	22.2	0.5	<0.5	1.7	33	<0.1	5.9	0.1	11
3827325	Drill Core	3.83	0.010	2.2	85.9	8.5	100	0.4	56.5	8.8	1722	2.40	4.7	1.2	<0.5	1.6	27	<0.1	9.7	0.1	16
3827326	Drill Core	3.88	0.012	0.9	82.1	11.7	76	0.2	44.4	6.4	1102	2.43	4.2	1.9	<0.5	1.5	39	<0.1	7.7	0.2	13
3827327	Drill Core	3.72	0.011	2.0	105.6	11.8	96	0.2	51.8	7.5	1045	2.34	4.2	0.6	<0.5	1.5	32	<0.1	9.6	0.2	12
3827328	Drill Core	2.93	<0.005	1.7	60.0	9.1	67	0.1	35.5	5.9	1306	2.08	2.7	0.7	<0.5	2.5	166	<0.1	8.1	0.1	8
3827329	Drill Core	1.65	<0.005	0.7	53.8	10.2	58	0.3	31.9	5.3	3194	3.12	6.9	1.3	<0.5	1.9	218	0.1	37.1	0.1	6
3827330	Drill Core	1.80	0.006	0.7	55.7	12.4	53	0.2	33.1	5.6	3613	3.14	6.5	1.2	<0.5	1.8	266	<0.1	25.3	0.1	7



**BUREAU VERITAS**  
MINERAL LABORATORIES  
Canada

[www.bvna.com/mining-laboratory-services](http://www.bvna.com/mining-laboratory-services)

Bureau Veritas Commodities Canada Ltd.

9050 Shaughnessy St Vancouver British Columbia V6P 6E5 Canada

PHONE (604) 253-3158

**Client:** True Point Exploration Inc.  
904 – 409 Granville St.  
Vancouver British Columbia V6G 1T2 Canada

**Project:** Silver Queen  
**Report Date:** June 30, 2023

**Page:** 7 of 8

**Part:** 2 of 3

# CERTIFICATE OF ANALYSIS

WHI23000045.1

Method	AQ202	AQ202	AQ202	AQ202	AQ202	AQ202	AQ202	AQ202	AQ202	AQ202	AQ202	AQ202	AQ202	AQ202	AQ202	AQ202	AQ202	AQ202	AQ202	MA404
Analyte	Ca	P	La	Cr	Mg	Ba	Ti	B	Al	Na	K	W	Hg	Sc	Tl	S	Ga	Se	Te	Ag
Unit	%	%	ppm	ppm	%	ppm	%	ppm	%	%	%	ppm	ppm	ppm	ppm	%	ppm	ppm	ppm	ppm
MDL	0.01	0.001	1	1	0.01	1	0.001	1	0.01	0.001	0.01	0.1	0.01	0.1	0.05	1	0.5	0.2	2	
3827301	Drill Core	1.79	0.029	5	15	0.59	152	<0.001	2	0.47	0.012	0.20	0.3	0.01	1.9	<0.1	1.12	1	3.1	<0.2
3827302	Drill Core	4.76	0.037	5	9	1.15	137	<0.001	1	0.56	0.018	0.21	17.2	0.01	2.3	0.1	0.91	1	2.3	<0.2
3827303	Drill Core	2.31	0.047	15	8	0.19	236	0.002	2	1.00	0.099	0.51	0.2	<0.01	0.6	0.3	<0.05	2	<0.5	<0.2
3827304	Drill Core	2.29	0.044	13	4	0.17	183	0.002	2	0.65	0.038	0.38	0.1	<0.01	0.5	0.2	<0.05	2	<0.5	<0.2
3827305	Drill Core	2.22	0.047	9	8	0.24	209	0.002	2	0.67	0.043	0.41	<0.1	<0.01	0.8	0.3	0.33	2	<0.5	<0.2
3827306	Drill Core	2.12	0.049	6	4	0.26	173	0.002	2	0.55	0.031	0.34	0.1	<0.01	0.7	0.2	0.81	2	<0.5	<0.2
3827307	Drill Core	2.15	0.048	7	8	0.20	203	0.002	2	0.65	0.038	0.40	<0.1	<0.01	0.6	0.2	0.84	2	<0.5	<0.2
3827308	Drill Core	2.27	0.046	6	4	0.19	147	0.001	2	0.56	0.028	0.33	<0.1	<0.01	0.5	0.2	1.09	1	<0.5	<0.2
3827309	Drill Core	2.23	0.042	7	6	0.17	180	0.001	2	0.59	0.036	0.38	<0.1	<0.01	0.4	0.2	0.70	2	<0.5	<0.2
3827310	Rock Pulp	0.72	0.036	6	20	0.43	49	0.066	3	0.94	0.064	0.07	0.2	<0.01	2.3	<0.1	<0.05	4	<0.5	<0.2
3827311	Drill Core	2.18	0.042	8	3	0.19	195	0.002	2	0.59	0.035	0.37	0.1	<0.01	0.4	0.2	0.60	2	<0.5	<0.2
3827312	Drill Core	2.36	0.034	5	15	0.75	97	<0.001	2	0.63	0.013	0.20	0.5	0.01	1.5	<0.1	1.04	1	1.1	<0.2
3827313	Drill Core	4.92	0.063	3	10	0.75	131	<0.001	2	0.52	0.012	0.17	0.2	0.02	1.4	0.1	1.26	1	2.3	<0.2
3827314	Drill Core	2.96	0.052	4	5	0.38	168	0.001	2	0.86	0.017	0.31	0.1	0.03	0.7	0.3	1.02	2	<0.5	<0.2
3827315	Drill Core	4.33	0.039	3	9	0.75	126	<0.001	1	0.39	0.012	0.17	0.2	0.01	1.4	<0.1	1.27	<1	2.0	<0.2
3827316	Drill Core	2.78	0.040	6	18	1.25	87	<0.001	2	0.75	0.017	0.22	<0.1	<0.01	2.1	<0.1	1.18	2	0.9	<0.2
3827317	Drill Core	3.35	0.057	4	10	1.26	80	<0.001	1	0.50	0.012	0.16	0.1	0.01	1.8	<0.1	1.08	1	1.2	<0.2
3827318	Drill Core	0.47	0.049	5	24	0.45	90	<0.001	2	0.60	0.008	0.15	0.1	0.03	0.9	0.2	2.12	2	3.5	<0.2
3827319	Drill Core	0.32	0.031	5	15	0.44	131	<0.001	1	0.65	0.006	0.13	0.2	0.02	0.8	0.1	1.48	2	1.9	<0.2
3827320	Rock Pulp	1.53	0.024	1	23	0.99	5	0.001	3	0.77	0.005	0.10	1.7	7.49	2.0	8.8	>10	3	97.8	0.3
3827321	Drill Core	0.22	0.019	7	21	0.39	187	<0.001	2	0.53	0.006	0.14	<0.1	0.04	0.9	<0.1	0.63	1	1.2	<0.2
3827322	Drill Core	0.83	0.047	4	16	0.56	91	<0.001	1	0.55	0.009	0.14	0.2	0.04	0.9	0.1	1.83	1	2.8	<0.2
3827323	Drill Core	0.66	0.050	5	23	0.53	43	<0.001	2	0.63	0.011	0.15	0.1	0.05	1.0	0.2	2.46	1	3.5	<0.2
3827324	Drill Core	0.28	0.018	6	12	0.37	147	<0.001	1	0.50	0.008	0.12	0.1	0.02	0.8	<0.1	0.65	1	0.8	<0.2
3827325	Drill Core	0.21	0.018	7	23	0.52	175	<0.001	1	0.75	0.009	0.13	<0.1	0.02	0.9	<0.1	0.63	2	0.8	<0.2
3827326	Drill Core	0.25	0.023	6	15	0.47	177	<0.001	1	0.67	0.010	0.13	0.2	0.01	0.9	<0.1	0.77	2	1.0	<0.2
3827327	Drill Core	0.25	0.024	8	20	0.43	232	<0.001	2	0.60	0.011	0.15	<0.1	<0.01	0.9	<0.1	0.70	2	1.1	<0.2
3827328	Drill Core	1.59	0.015	6	16	0.83	232	<0.001	1	0.58	0.012	0.13	<0.1	0.01	1.0	<0.1	0.46	1	0.7	<0.2
3827329	Drill Core	3.40	0.014	2	9	0.91	81	<0.001	<1	0.42	0.008	0.09	0.1	0.04	1.2	0.1	1.68	1	1.2	<0.2
3827330	Drill Core	4.00	0.019	2	9	1.12	97	<0.001	<1	0.46	0.008	0.09	0.1	0.03	1.3	0.1	1.47	1	1.3	<0.2



**BUREAU VERITAS** MINERAL LABORATORIES  
Canada

[www.bvna.com/mining-laboratory-services](http://www.bvna.com/mining-laboratory-services)

Bureau Veritas Commodities Canada Ltd.

9050 Shaughnessy St Vancouver British Columbia V6P 6E5 Canada

PHONE (604) 253-3158

**Client:** True Point Exploration Inc.  
904 – 409 Granville St.  
Vancouver British Columbia V6G 1T2 Canada

Project: Silver Queen  
Report Date: June 30, 2023

Page: 7 of 8

Part: 3 of 3

# CERTIFICATE OF ANALYSIS

WHI23000045.1

Method	MA404	MA404
Analyte	Pb	Zn
Unit	%	%
MDL	0.01	0.01
3827301	Drill Core	
3827302	Drill Core	
3827303	Drill Core	
3827304	Drill Core	
3827305	Drill Core	
3827306	Drill Core	
3827307	Drill Core	
3827308	Drill Core	
3827309	Drill Core	
3827310	Rock Pulp	
3827311	Drill Core	
3827312	Drill Core	
3827313	Drill Core	
3827314	Drill Core	
3827315	Drill Core	
3827316	Drill Core	
3827317	Drill Core	
3827318	Drill Core	
3827319	Drill Core	
3827320	Rock Pulp	
3827321	Drill Core	
3827322	Drill Core	
3827323	Drill Core	
3827324	Drill Core	
3827325	Drill Core	
3827326	Drill Core	
3827327	Drill Core	
3827328	Drill Core	
3827329	Drill Core	
3827330	Drill Core	



**BUREAU VERITAS** MINERAL LABORATORIES  
Canada

[www.bvna.com/mining-laboratory-services](http://www.bvna.com/mining-laboratory-services)

Bureau Veritas Commodities Canada Ltd.

9050 Shaughnessy St Vancouver British Columbia V6P 6E5 Canada

PHONE (604) 253-3158

**Client: True Point Exploration Inc.**  
904 – 409 Granville St.  
Vancouver British Columbia V6G 1T2 Canada

Project: Silver Queen  
Report Date: June 30, 2023

Page: 8 of 8

Part: 1 of 3

# CERTIFICATE OF ANALYSIS

WHI23000045.1

Method	WGHT	FA450	AQ202	AQ202	AQ202	AQ202	AQ202	AQ202	AQ202	AQ202	AQ202	AQ202	AQ202	AQ202	AQ202	AQ202	AQ202	AQ202	AQ202	AQ202	AQ202
Analyte	Wgt	Au	Mo	Cu	Pb	Zn	Ag	Ni	Co	Mn	Fe	As	U	Au	Th	Sr	Cd	Sb	Bi	V	
Unit	kg	ppm	ppm	ppm	ppm	ppm	ppm	ppm	ppm	ppm	%	ppm	ppm	ppb	ppm	ppm	ppm	ppm	ppm	ppm	
MDL	0.01	0.005	0.1	0.1	0.1	1	0.1	0.1	0.1	1	0.01	0.5	0.1	0.5	0.1	1	0.1	0.1	0.1	0.1	
3827331	Drill Core	4.36	<0.005	0.8	57.7	9.6	59	0.2	33.8	5.5	3279	2.25	4.8	0.9	<0.5	1.2	230	<0.1	12.0	0.1	8
3827332	Drill Core	3.23	0.007	2.3	82.8	9.4	98	0.4	51.0	9.3	1277	2.06	6.6	0.5	<0.5	1.9	30	<0.1	8.8	0.1	13
3827333	Drill Core	3.80	0.008	1.5	78.8	9.9	85	0.4	48.9	8.4	3017	2.18	13.7	0.6	<0.5	2.1	26	0.1	8.1	0.2	8
3827334	Drill Core	3.39	0.005	2.2	76.6	9.8	73	0.4	43.9	8.4	2296	2.07	19.2	0.6	<0.5	1.7	57	<0.1	7.2	0.1	10
3827335	Drill Core	3.61	0.025	5.9	61.0	10.7	99	0.4	42.1	7.3	1487	2.60	44.5	1.6	0.5	2.9	100	0.3	6.3	0.2	14
3827336	Drill Core	3.51	0.030	8.4	74.5	11.7	150	0.6	72.5	8.8	3395	2.60	68.8	2.1	<0.5	1.4	153	0.6	8.5	0.1	16
3827337	Drill Core	3.98	0.017	1.0	85.5	12.0	85	0.4	44.9	7.5	1418	2.06	12.6	0.8	<0.5	1.9	26	<0.1	5.6	0.1	14
3827338	Drill Core	3.72	0.018	2.4	91.5	8.3	105	0.4	41.1	7.1	848	2.17	15.7	0.8	<0.5	1.7	29	0.2	6.9	0.1	18
3827339	Drill Core	4.04	0.026	7.0	69.7	12.2	114	0.7	50.8	10.8	1589	2.89	31.9	1.4	<0.5	2.9	76	0.5	7.3	0.2	12
3827340	Rock Pulp	0.15	5.317	720.4	7041.0	9711.3	>10000	>100	47.5	67.9	1010	15.75	1681.0	2.0	1689.7	1.6	26	168.0	562.3	20.5	66
3827341	Drill Core	4.08	0.027	8.8	66.4	10.2	145	0.6	69.6	12.5	3062	2.56	33.3	1.0	0.8	1.4	99	0.5	8.6	0.2	11
3827342	Drill Core	4.89	0.028	11.1	64.1	12.3	163	1.3	64.3	13.1	2213	3.46	60.2	3.6	0.7	1.7	111	0.9	11.4	0.2	16



**BUREAU VERITAS** MINERAL LABORATORIES  
Canada

[www.bvna.com/mining-laboratory-services](http://www.bvna.com/mining-laboratory-services)

Bureau Veritas Commodities Canada Ltd.

9050 Shaughnessy St Vancouver British Columbia V6P 6E5 Canada

PHONE (604) 253-3158

**Client:** True Point Exploration Inc.  
904 – 409 Granville St.  
Vancouver British Columbia V6G 1T2 Canada

**Project:** Silver Queen  
**Report Date:** June 30, 2023

**Page:** 8 of 8

**Part:** 2 of 3

# CERTIFICATE OF ANALYSIS

WHI23000045.1

Method	AQ202	AQ202	AQ202	AQ202	AQ202	AQ202	AQ202	AQ202	AQ202	AQ202	AQ202	AQ202	AQ202	AQ202	AQ202	AQ202	AQ202	AQ202	AQ202	AQ202	MA404
Analyte	Ca	P	La	Cr	Mg	Ba	Ti	B	Al	Na	K	W	Hg	Sc	Tl	S	Ga	Se	Te	Ag	
Unit	%	%	ppm	ppm	%	ppm	%	ppm	%	%	%	ppm	ppm	ppm	ppm	%	ppm	ppm	ppm	ppm	
MDL	0.01	0.001	1	1	0.01	1	0.001	1	0.01	0.001	0.01	0.1	0.01	0.1	0.1	0.05	1	0.5	0.2	2	
3827331	Drill Core	2.74	0.015	3	10	1.05	144	<0.001	1	0.44	0.009	0.10	0.1	0.01	1.3	<0.1	0.59	1	0.8	<0.2	
3827332	Drill Core	0.25	0.020	8	21	0.41	187	<0.001	1	0.63	0.012	0.14	<0.1	0.01	0.9	<0.1	0.60	2	0.8	<0.2	
3827333	Drill Core	0.21	0.021	8	12	0.40	215	<0.001	1	0.46	0.013	0.13	0.1	<0.01	0.8	<0.1	0.51	1	0.6	<0.2	
3827334	Drill Core	0.55	0.018	6	20	0.47	191	<0.001	1	0.48	0.010	0.14	<0.1	<0.01	1.1	<0.1	0.54	1	0.6	<0.2	
3827335	Drill Core	1.04	0.049	4	12	0.55	86	<0.001	2	0.49	0.008	0.13	0.2	0.02	1.0	<0.1	1.56	1	2.2	<0.2	
3827336	Drill Core	1.77	0.066	3	18	0.80	110	<0.001	1	0.42	0.008	0.15	0.1	0.03	1.2	<0.1	1.36	1	2.2	<0.2	
3827337	Drill Core	0.23	0.018	7	15	0.43	147	<0.001	1	0.67	0.008	0.15	0.1	<0.01	0.8	<0.1	0.45	2	0.9	<0.2	
3827338	Drill Core	0.23	0.016	7	24	0.43	213	<0.001	1	0.75	0.007	0.17	<0.1	<0.01	1.0	<0.1	0.41	2	1.1	<0.2	
3827339	Drill Core	0.86	0.035	4	13	0.52	81	<0.001	1	0.46	0.012	0.14	0.2	0.03	0.9	0.1	1.95	1	2.3	<0.2	
3827340	Rock Pulp	1.53	0.041	4	37	1.05	2	0.028	4	0.96	0.035	0.17	16.8	8.72	2.4	11.4	>10	6	32.5	5.6	352
3827341	Drill Core	1.26	0.037	3	17	0.62	84	<0.001	1	0.41	0.011	0.14	<0.1	0.07	1.1	0.1	1.50	<1	1.9	<0.2	
3827342	Drill Core	1.19	0.075	3	12	0.60	57	<0.001	1	0.45	0.008	0.14	0.2	0.06	1.1	0.1	2.78	1	3.9	<0.2	



**BUREAU VERITAS** MINERAL LABORATORIES  
Canada

[www.bvna.com/mining-laboratory-services](http://www.bvna.com/mining-laboratory-services)

Bureau Veritas Commodities Canada Ltd.

9050 Shaughnessy St Vancouver British Columbia V6P 6E5 Canada

PHONE (604) 253-3158

**Client:** True Point Exploration Inc.  
904 – 409 Granville St.  
Vancouver British Columbia V6G 1T2 Canada

Project: Silver Queen  
Report Date: June 30, 2023

Page: 8 of 8

Part: 3 of 3

# CERTIFICATE OF ANALYSIS

WHI23000045.1

Method	MA404	MA404
Analyte	Pb	Zn
Unit	%	%
MDL	0.01	0.01
3827331	Drill Core	
3827332	Drill Core	
3827333	Drill Core	
3827334	Drill Core	
3827335	Drill Core	
3827336	Drill Core	
3827337	Drill Core	
3827338	Drill Core	
3827339	Drill Core	
3827340	Rock Pulp	2.18 3.68
3827341	Drill Core	
3827342	Drill Core	



Bureau Veritas Commodities Canada Ltd.

9050 Shaughnessy St Vancouver British Columbia V6P 6E5 Canada  
PHONE (604) 253-3158

Project: Silver Queen  
Report Date: June 30, 2023

Page: 1 of 4

Part: 1 of 3

# QUALITY CONTROL REPORT

WHI23000045.1

Method	WGHT	FA450	AQ202	AQ202	AQ202	AQ202	AQ202	AQ202	AQ202	AQ202	AQ202	AQ202	AQ202	AQ202	AQ202	AQ202	AQ202	AQ202	AQ202	AQ202	AQ202
Analyte	Wgt	Au	Mo	Cu	Pb	Zn	Ag	Ni	Co	Mn	Fe	As	U	Au	Th	Sr	Cd	Sb	Bi	V	
Unit	kg	ppm	ppm	ppm	ppm	ppm	ppm	ppm	ppm	ppm	%	ppm	ppm	ppb	ppm	ppm	ppm	ppm	ppm	ppm	
MDL	0.01	0.005	0.1	0.1	0.1	1	0.1	0.1	0.1	1	0.01	0.5	0.1	0.5	0.1	1	0.1	0.1	0.1	1	
Pulp Duplicates																					
3827153 Drill Core	3.65	<0.005	0.6	34.5	4.5	59	<0.1	90.8	25.5	1094	4.41	19.1	0.7	<0.5	4.1	208	0.1	3.8	<0.1	15	
REP 3827153 QC			0.6	33.7	4.5	59	<0.1	90.4	24.9	1110	4.44	19.2	0.7	<0.5	4.1	207	0.1	3.8	<0.1	15	
3827180 Rock Pulp	0.14	5.124	743.9	7263.9	>10000	>10000	>100	50.7	71.8	1052	16.41	1744.4	2.0	2126.2	1.5	29	177.8	635.2	21.7	77	
REP 3827180 QC																					
3827182 Drill Core	2.68	<0.005	2.1	22.4	12.5	68	<0.1	24.8	9.7	669	3.04	7.9	0.5	<0.5	8.7	40	<0.1	3.3	0.2	11	
REP 3827182 QC			2.2	22.2	12.2	67	<0.1	22.5	9.7	669	3.01	7.9	0.5	<0.5	8.4	40	<0.1	3.3	0.2	11	
3827189 Drill Core	1.58	<0.005	0.9	29.1	21.9	53	0.4	15.2	8.4	672	2.27	294.1	0.6	1.3	4.4	42	0.4	14.8	0.6	5	
REP 3827189 QC		<0.005																			
3827198 Drill Core	4.13	<0.005	0.5	13.8	13.7	36	<0.1	13.6	6.7	447	2.08	4.3	0.9	<0.5	8.7	124	<0.1	1.0	0.2	3	
REP 3827198 QC		<0.005																			
3827213 Drill Core	3.91	<0.005	0.5	13.0	13.0	111	<0.1	13.1	6.0	359	1.76	3.2	0.7	0.6	7.1	75	<0.1	2.7	0.1	2	
REP 3827213 QC			0.5	13.1	13.7	115	<0.1	13.4	6.1	357	1.75	2.9	0.8	0.7	7.1	76	<0.1	2.7	0.1	2	
3827244 Drill Core	4.48	0.013	0.7	28.9	28.7	89	0.3	19.0	10.1	679	2.65	158.1	0.9	6.4	5.9	120	0.6	6.8	0.4	4	
REP 3827244 QC			0.7	28.3	28.3	90	0.3	18.9	10.0	672	2.66	158.9	0.9	7.0	5.9	119	0.6	7.0	0.4	4	
3827262 Drill Core	3.71	0.008	0.5	129.7	21.6	80	0.4	135.2	39.1	2834	5.11	306.3	0.7	1.8	0.5	2008	0.6	38.7	<0.1	66	
REP 3827262 QC		0.006																			
3827272 Drill Core	4.04	0.051	1.9	20.7	48.4	85	0.4	20.6	14.4	604	2.95	345.7	0.5	41.9	3.6	149	0.7	7.3	0.3	4	
REP 3827272 QC		0.035																			
3827275 Drill Core	4.20	0.006	0.6	16.9	28.5	59	0.1	12.8	7.4	762	2.18	76.4	0.7	2.3	4.2	160	0.3	3.0	0.3	3	
REP 3827275 QC			0.6	16.9	27.8	59	0.1	12.9	7.5	761	2.19	74.3	0.7	2.5	4.2	160	0.3	3.0	0.3	3	
3827306 Drill Core	3.49	0.038	0.9	4.0	26.6	65	0.2	3.7	3.4	410	1.53	1522.8	1.9	43.1	3.8	164	0.1	3.8	0.2	2	
REP 3827306 QC			0.8	4.0	25.6	65	0.2	3.7	3.4	419	1.56	1562.8	1.9	37.8	3.8	161	0.1	3.5	0.2	2	
3827335 Drill Core	3.61	0.025	5.9	61.0	10.7	99	0.4	42.1	7.3	1487	2.60	44.5	1.6	0.5	2.9	100	0.3	6.3	0.2	14	
REP 3827335 QC			5.8	60.3	10.7	98	0.4	41.8	7.3	1497	2.63	44.9	1.7	<0.5	3.1	100	0.3	6.4	0.2	15	
3827337 Drill Core	3.98	0.017	1.0	85.5	12.0	85	0.4	44.9	7.5	1418	2.06	12.6	0.8	<0.5	1.9	26	<0.1	5.6	0.1	14	
REP 3827337 QC		0.016																			
Core Reject Duplicates																					
3827158 Drill Core	4.20	0.005	0.4	50.3	4.6	64	<0.1	138.8	36.0	997	4.84	51.9	0.9	2.4	1.3	237	<0.1	9.1	<0.1	77	



Bureau Veritas Commodities Canada Ltd.

9050 Shaughnessy St Vancouver British Columbia V6P 6E5 Canada  
PHONE (604) 253-3158

Project: Silver Queen  
Report Date: June 30, 2023

Page: 1 of 4

Part: 2 of 3

# QUALITY CONTROL REPORT

WHI23000045.1

Method	AQ202	AQ202	AQ202	AQ202	AQ202	AQ202	AQ202	AQ202	AQ202	AQ202	AQ202	AQ202	AQ202	AQ202	AQ202	AQ202	AQ202	AQ202	AQ202	MA404	
Analyte	Ca	P	La	Cr	Mg	Ba	Ti	B	Al	Na	K	W	Hg	Sc	Tl	S	Ga	Se	Te	Ag	
Unit	%	%	ppm	ppm	%	ppm	%	ppm	%	%	%	ppm	ppm	ppm	ppm	%	ppm	ppm	ppm	ppm	
MDL	0.01	0.001	1	1	0.01	1	0.001	1	0.01	0.001	0.01	0.1	0.01	0.1	0.05	1	0.5	0.2	2		
Pulp Duplicates																					
3827153	Drill Core	4.96	0.033	10	42	2.35	95	0.001	2	1.18	0.006	0.23	0.3	<0.01	3.1	<0.1	0.11	3	<0.5	<0.2	
REP 3827153	QC	4.89	0.033	10	41	2.38	97	0.001	2	1.19	0.006	0.23	0.4	<0.01	3.1	<0.1	0.11	3	<0.5	<0.2	
3827180	Rock Pulp	1.62	0.042	4	42	1.10	4	0.035	4	1.03	0.039	0.18	17.5	8.79	2.7	12.4	>10	6	33.2	5.7	359
REP 3827180	QC																				363
3827182	Drill Core	0.72	0.024	20	25	0.65	62	0.001	2	1.46	0.026	0.32	<0.1	0.02	1.7	<0.1	<0.05	3	<0.5	<0.2	
REP 3827182	QC	0.73	0.024	20	25	0.65	62	0.001	2	1.47	0.027	0.33	<0.1	0.02	1.8	<0.1	<0.05	3	<0.5	<0.2	
3827189	Drill Core	1.62	0.039	8	9	0.66	53	<0.001	2	0.58	0.009	0.18	0.6	0.12	1.5	0.2	0.71	1	<0.5	<0.2	
REP 3827189	QC																				
3827198	Drill Core	3.49	0.016	12	7	0.57	62	<0.001	2	0.42	0.010	0.23	0.2	<0.01	1.1	<0.1	0.29	<1	<0.5	<0.2	
REP 3827198	QC																				
3827213	Drill Core	2.67	0.010	8	6	0.50	37	<0.001	2	0.30	0.009	0.19	0.2	0.04	0.9	<0.1	0.35	<1	<0.5	<0.2	
REP 3827213	QC	2.68	0.010	9	6	0.50	38	<0.001	2	0.30	0.009	0.18	0.2	0.04	0.9	<0.1	0.35	<1	<0.5	<0.2	
3827244	Drill Core	0.65	0.027	9	8	0.39	60	<0.001	2	0.36	0.007	0.21	0.2	<0.01	1.2	0.1	0.91	<1	<0.5	<0.2	
REP 3827244	QC	0.64	0.027	10	8	0.39	62	<0.001	2	0.37	0.007	0.21	0.2	<0.01	1.2	0.1	0.92	<1	<0.5	<0.2	
3827262	Drill Core	8.80	0.039	3	100	3.53	43	<0.001	<1	0.97	0.002	0.10	<0.1	<0.01	17.2	0.2	0.50	2	<0.5	<0.2	
REP 3827262	QC																				
3827272	Drill Core	1.38	0.062	6	15	0.29	89	<0.001	2	0.41	0.008	0.25	0.1	0.03	1.4	0.3	2.48	<1	<0.5	<0.2	
REP 3827272	QC																				
3827275	Drill Core	2.32	0.021	5	7	0.46	65	<0.001	2	0.28	0.006	0.17	0.2	0.01	1.4	0.1	0.69	<1	<0.5	<0.2	
REP 3827275	QC	2.30	0.021	5	7	0.47	66	<0.001	2	0.29	0.006	0.18	0.2	<0.01	1.4	0.1	0.69	<1	<0.5	<0.2	
3827306	Drill Core	2.12	0.049	6	4	0.26	173	0.002	2	0.55	0.031	0.34	0.1	<0.01	0.7	0.2	0.81	2	<0.5	<0.2	
REP 3827306	QC	2.11	0.050	5	4	0.26	165	0.002	2	0.58	0.032	0.35	0.2	<0.01	0.7	0.2	0.82	2	<0.5	<0.2	
3827335	Drill Core	1.04	0.049	4	12	0.55	86	<0.001	2	0.49	0.008	0.13	0.2	0.02	1.0	<0.1	1.56	1	2.2	<0.2	
REP 3827335	QC	1.05	0.050	4	12	0.56	108	<0.001	2	0.50	0.008	0.14	0.2	0.02	1.1	<0.1	1.58	1	2.1	<0.2	
3827337	Drill Core	0.23	0.018	7	15	0.43	147	<0.001	1	0.67	0.008	0.15	0.1	<0.01	0.8	<0.1	0.45	2	0.9	<0.2	
REP 3827337	QC																				
Core Reject Duplicates																					
3827158	Drill Core	4.59	0.044	2	190	3.07	75	0.004	<1	2.62	0.053	0.08	0.2	<0.01	10.9	<0.1	0.22	8	<0.5	<0.2	



Bureau Veritas Commodities Canada Ltd.  
9050 Shaughnessy St Vancouver British Columbia V6P 6E5 Canada  
PHONE (604) 253-3158

**Client:** True Point Exploration Inc.  
904 – 409 Granville St.  
Vancouver British Columbia V6G 1T2 Canada

Project: Silver Queen  
Report Date: June 30, 2023

Page: 1 of 4

Part: 3 of 3

# QUALITY CONTROL REPORT

WHI23000045.1

Method	Analyte	MA404	
		Pb	Zn
Unit		%	%
MDL		0.01	0.01
Pulp Duplicates			
3827153	Drill Core		
REP 3827153	QC		
3827180	Rock Pulp	2.19	3.63
REP 3827180	QC	2.22	3.69
3827182	Drill Core		
REP 3827182	QC		
3827189	Drill Core		
REP 3827189	QC		
3827198	Drill Core		
REP 3827198	QC		
3827213	Drill Core		
REP 3827213	QC		
3827244	Drill Core		
REP 3827244	QC		
3827262	Drill Core		
REP 3827262	QC		
3827272	Drill Core		
REP 3827272	QC		
3827275	Drill Core		
REP 3827275	QC		
3827306	Drill Core		
REP 3827306	QC		
3827335	Drill Core		
REP 3827335	QC		
3827337	Drill Core		
REP 3827337	QC		
Core Reject Duplicates			
3827158	Drill Core		



Bureau Veritas Commodities Canada Ltd.  
9050 Shaughnessy St Vancouver British Columbia V6P 6E5 Canada  
PHONE (604) 253-3158

Project: Silver Queen  
Report Date: June 30, 2023

Page: 2 of 4 Part: 1 of 3

# QUALITY CONTROL REPORT

WHI23000045.1

		WGHT	FA450	AQ202	AQ202	AQ202	AQ202	AQ202	AQ202	AQ202	AQ202	AQ202	AQ202	AQ202	AQ202	AQ202	AQ202	AQ202	AQ202	AQ202	AQ202	AQ202
		Wgt	Au	Mo	Cu	Pb	Zn	Ag	Ni	Co	Mn	Fe	As	U	Au	Th	Sr	Cd	Sb	Bi	V	
		kg	ppm	ppm	ppm	ppm	ppm	ppm	ppm	ppm	ppm	%	ppm	ppm	ppb	ppm	ppm	ppm	ppm	ppm	ppm	
		0.01	0.005	0.1	0.1	0.1	1	0.1	0.1	0.1	1	0.01	0.5	0.1	0.5	0.1	1	0.1	0.1	0.1	1	
DUP 3827158	QC	<0.005	0.5	52.4	4.8	65	<0.1	138.2	35.4	1009	4.89	48.8	0.9	2.8	1.3	245	<0.1	9.2	<0.1	78		
3827192	Drill Core	3.35	0.009	1.5	28.5	16.0	66	0.1	27.5	16.2	536	3.55	42.3	1.0	4.0	7.5	18	<0.1	5.1	0.2	9	
DUP 3827192	QC		0.009	1.5	27.7	14.2	67	0.1	27.8	16.3	551	3.57	43.2	1.1	5.4	8.2	18	<0.1	5.3	0.2	9	
3827226	Drill Core	3.66	0.024	2.3	36.7	17.0	86	0.1	32.5	14.7	932	3.69	34.8	0.9	14.2	9.0	26	<0.1	4.5	0.3	15	
DUP 3827226	QC		0.024	1.9	37.1	12.0	88	0.1	31.8	15.1	963	3.71	37.6	0.8	14.5	8.2	25	<0.1	4.0	0.3	15	
3827260	Drill Core	1.63	0.005	1.2	50.2	4.8	48	0.2	70.4	18.6	2149	3.48	113.1	0.7	1.3	3.4	1223	0.3	18.8	0.1	23	
DUP 3827260	QC	<0.005	1.3	49.1	4.4	46	0.2	69.6	18.2	2108	3.40	110.8	0.7	1.1	3.3	1184	0.2	17.3	0.1	22		
3827294	Drill Core	3.96	0.041	3.0	14.9	2.4	19	0.3	10.4	2.1	220	1.10	197.9	0.2	4.3	1.1	29	<0.1	3.5	<0.1	4	
DUP 3827294	QC		0.046	2.3	14.6	2.3	19	0.2	9.9	2.0	228	1.08	190.5	0.3	6.9	1.1	29	<0.1	3.6	<0.1	4	
3827328	Drill Core	2.93	<0.005	1.7	60.0	9.1	67	0.1	35.5	5.9	1306	2.08	2.7	0.7	<0.5	2.5	166	<0.1	8.1	0.1	8	
DUP 3827328	QC	<0.005	1.7	60.0	9.1	66	0.1	35.2	5.8	1310	2.09	2.9	0.7	<0.5	2.4	168	<0.1	7.9	0.1	8		
Reference Materials																						
STD BVGEO01	Standard			10.0	4387.5	171.8	1717	2.5	161.2	25.2	719	3.69	123.1	3.2	203.2	12.9	56	5.9	2.5	23.5	73	
STD BVGEO01	Standard			10.2	4350.4	177.2	1742	2.5	161.8	25.1	716	3.64	122.3	3.4	203.9	13.4	56	5.8	2.9	23.6	73	
STD BVGEO01	Standard			9.8	4243.1	171.2	1713	2.4	158.1	24.1	699	3.62	116.9	3.2	196.3	12.9	53	5.8	2.8	22.1	71	
STD BVGEO01	Standard			9.9	4360.7	176.5	1717	2.4	161.5	24.7	722	3.74	122.4	3.3	198.7	13.0	57	5.9	3.1	22.8	74	
STD BVGEO01	Standard			10.0	4359.2	175.9	1724	2.4	163.0	25.7	723	3.71	123.2	3.3	199.2	13.3	58	5.8	2.8	23.8	74	
STD BVGEO01	Standard			10.0	4311.4	180.6	1711	2.4	159.9	25.0	703	3.61	119.9	3.4	201.7	13.7	57	6.0	2.6	23.4	74	
STD BVGEO01	Standard			9.7	4384.3	172.4	1702	2.4	160.5	24.8	721	3.64	119.2	3.2	194.1	12.7	55	5.8	2.9	22.4	71	
STD OREAS 680	Standard																					
STD OREAS134B	Standard																					
STD OREAS133A	Standard																					
STD OREAS262	Standard			0.6	115.3	55.4	155	0.4	65.5	28.5	541	3.31	35.5	1.1	57.8	9.0	35	0.6	3.6	1.0	23	
STD OREAS262	Standard			0.6	114.4	53.5	154	0.5	65.0	27.2	534	3.22	35.1	1.1	56.0	8.8	34	0.6	4.2	0.9	22	
STD OREAS233	Standard			1.008																		
STD OREAS263	Standard			0.207																		
STD OREAS262	Standard			0.6	111.2	51.7	151	0.5	62.9	27.5	523	3.22	34.9	1.1	53.2	8.6	34	0.6	3.9	0.9	22	
STD OREAS262	Standard			0.6	114.5	55.0	155	0.4	65.3	27.4	538	3.27	35.9	1.1	51.9	9.1	34	0.6	4.0	0.9	23	
STD OREAS262	Standard			0.6	113.2	53.2	156	0.4	65.2	27.9	535	3.25	35.6	1.1	52.4	8.5	34	0.6	3.8	0.9	23	



Bureau Veritas Commodities Canada Ltd.

9050 Shaughnessy St Vancouver British Columbia V6P 6E5 Canada  
PHONE (604) 253-3158

Project: Silver Queen  
Report Date: June 30, 2023

Page: 2 of 4

Part: 2 of 3

# QUALITY CONTROL REPORT

WHI23000045.1

		AQ202	AQ202	AQ202	AQ202	AQ202	AQ202	AQ202	AQ202	AQ202	AQ202	AQ202	AQ202	AQ202	AQ202	AQ202	AQ202	AQ202	AQ202	MA404		
		Ca	P	La	Cr	Mg	Ba	Ti	B	Al	Na	K	W	Hg	Sc	Tl	S	Ga	Se	Te	Ag	
		%	%	ppm	ppm	%	ppm	%	ppm	%	%	%	ppm	ppm	ppm	ppm	%	ppm	ppm	ppm	ppm	
		0.01	0.001	1	1	0.01	1	0.001	1	0.01	0.001	0.01	0.1	0.01	0.1	0.05	1	0.5	0.5	0.2	2	
DUP 3827158	QC	4.62	0.043	2	189	3.10	77	0.004	<1	2.62	0.061	0.09	0.2	<0.01	11.0	<0.1	0.22	8	<0.5	<0.2		
3827192	Drill Core	0.24	0.041	16	20	0.58	75	0.001	2	1.23	0.016	0.24	<0.1	0.05	1.9	<0.1	0.45	3	<0.5	<0.2		
DUP 3827192	QC	0.24	0.040	18	20	0.58	81	0.001	2	1.24	0.016	0.25	<0.1	0.04	1.9	<0.1	0.46	3	<0.5	<0.2		
3827226	Drill Core	0.24	0.048	20	28	0.57	82	0.002	3	1.84	0.022	0.43	<0.1	0.04	2.3	<0.1	0.29	4	<0.5	<0.2		
DUP 3827226	QC	0.24	0.048	17	25	0.58	71	0.002	3	1.85	0.021	0.41	<0.1	0.03	2.4	<0.1	0.30	4	<0.5	<0.2		
3827260	Drill Core	6.28	0.010	5	43	2.14	88	<0.001	2	0.50	0.005	0.20	<0.1	<0.01	6.8	0.3	0.25	<1	<0.5	<0.2		
DUP 3827260	QC	6.16	0.010	4	45	2.10	82	<0.001	2	0.48	0.004	0.19	<0.1	0.01	6.7	0.3	0.25	<1	<0.5	<0.2		
3827294	Drill Core	0.36	0.009	4	24	0.18	53	<0.001	1	0.17	0.003	0.05	0.1	<0.01	0.9	<0.1	0.43	<1	<0.5	<0.2		
DUP 3827294	QC	0.39	0.010	4	20	0.20	52	<0.001	1	0.17	0.003	0.05	0.1	<0.01	0.9	<0.1	0.44	<1	<0.5	<0.2		
3827328	Drill Core	1.59	0.015	6	16	0.83	232	<0.001	1	0.58	0.012	0.13	<0.1	0.01	1.0	<0.1	0.46	1	0.7	<0.2		
DUP 3827328	QC	1.62	0.015	5	17	0.84	219	<0.001	1	0.58	0.012	0.13	<0.1	0.01	1.0	<0.1	0.47	1	0.7	<0.2		
Reference Materials																						
STD BVGEO01	Standard	1.33	0.072	25	193	1.31	292	0.244	4	2.37	0.205	0.88	4.2	0.09	5.9	0.6	0.69	7	5.0	0.9		
STD BVGEO01	Standard	1.31	0.072	25	179	1.30	269	0.231	3	2.32	0.202	0.89	4.5	0.10	5.6	0.6	0.69	7	4.7	1.0		
STD BVGEO01	Standard	1.27	0.072	24	181	1.27	224	0.226	3	2.26	0.198	0.87	4.4	0.10	5.5	0.6	0.67	7	4.9	1.1		
STD BVGEO01	Standard	1.31	0.074	26	200	1.33	303	0.239	4	2.35	0.201	0.88	4.5	0.09	5.8	0.6	0.70	7	4.6	1.0		
STD BVGEO01	Standard	1.35	0.073	26	203	1.34	280	0.238	4	2.41	0.213	0.90	4.3	0.10	6.0	0.6	0.69	7	4.7	1.0		
STD BVGEO01	Standard	1.33	0.071	25	198	1.33	219	0.234	3	2.39	0.216	0.92	4.3	0.09	5.6	0.6	0.63	7	4.9	1.0		
STD BVGEO01	Standard	1.28	0.074	24	184	1.31	260	0.225	4	2.31	0.192	0.87	4.3	0.09	5.6	0.6	0.68	7	5.0	1.1		
STD OREAS 680	Standard																					15
STD OREAS134B	Standard																					207
STD OREAS133A	Standard																					101
STD OREAS262	Standard	2.97	0.040	19	45	1.19	251	0.003	5	1.40	0.070	0.34	0.2	0.19	3.2	0.5	0.28	4	0.6	0.2		
STD OREAS262	Standard	2.95	0.039	16	42	1.17	238	0.003	4	1.29	0.068	0.31	0.2	0.15	3.1	0.4	0.27	4	0.6	0.2		
STD OREAS233	Standard																					
STD OREAS263	Standard																					
STD OREAS262	Standard	2.90	0.040	16	43	1.15	231	0.003	4	1.34	0.068	0.32	0.2	0.16	3.1	0.4	0.27	4	0.6	0.3		
STD OREAS262	Standard	2.89	0.041	18	47	1.18	244	0.003	4	1.45	0.069	0.34	0.1	0.15	3.2	0.5	0.27	4	0.5	0.2		
STD OREAS262	Standard	2.95	0.040	19	47	1.18	245	0.003	5	1.51	0.070	0.35	0.1	0.15	3.3	0.5	0.27	4	0.5	0.2		



Bureau Veritas Commodities Canada Ltd.  
9050 Shaughnessy St Vancouver British Columbia V6P 6E5 Canada  
PHONE (604) 253-3158

**Client: True Point Exploration Inc.**  
904 – 409 Granville St.  
Vancouver British Columbia V6G 1T2 Canada

Project: Silver Queen  
Report Date: June 30, 2023

Page: 2 of 4

Part: 3 of 3

# QUALITY CONTROL REPORT

WHI23000045.1

		MA404	
		Pb	Zn
		%	%
		0.01	0.01
DUP 3827158	QC		
3827192	Drill Core		
DUP 3827192	QC		
3827226	Drill Core		
DUP 3827226	QC		
3827260	Drill Core		
DUP 3827260	QC		
3827294	Drill Core		
DUP 3827294	QC		
3827328	Drill Core		
DUP 3827328	QC		
Reference Materials			
STD BVGEO01	Standard		
STD BVGEO01	Standard		
STD BVGEO01	Standard		
STD BVGEO01	Standard		
STD BVGEO01	Standard		
STD BVGEO01	Standard		
STD OREAS 680	Standard	0.26	0.22
STD OREAS134B	Standard	13.55	17.54
STD OREAS133A	Standard	4.98	10.67
STD OREAS262	Standard		
STD OREAS262	Standard		
STD OREAS233	Standard		
STD OREAS263	Standard		
STD OREAS262	Standard		
STD OREAS262	Standard		
STD OREAS262	Standard		
STD OREAS262	Standard		



**BUREAU  
VERITAS**

**MINERAL LABORATORIES**  
Canada

[www.bvna.com/mining-laboratory-services](http://www.bvna.com/mining-laboratory-services)

**Client: True Point Exploration Inc.**  
904 – 409 Granville St.  
Vancouver British Columbia V6G 1T2 Canada

Project: Silver Queen  
Report Date: June 30, 2023

Bureau Veritas Commodities Canada Ltd.

9050 Shaughnessy St Vancouver British Columbia V6P 6E5 Canada  
PHONE (604) 253-3158

Page: 3 of 4

Part: 1 of 3

# QUALITY CONTROL REPORT

# WHI23000045.1

		WGHT	FA450	AQ202	AQ202	AQ202	AQ202	AQ202	AQ202	AQ202	AQ202	AQ202	AQ202	AQ202	AQ202	AQ202	AQ202	AQ202	AQ202	AQ202	AQ202
		Wgt	Au	Mo	Cu	Pb	Zn	Ag	Ni	Co	Mn	Fe	As	U	Au	Th	Sr	Cd	Sb	Bi	V
		kg	ppm	ppm	ppm	ppm	ppm	ppm	ppm	ppm	ppm	%	ppm	ppm	ppb	ppm	ppm	ppm	ppm	ppm	ppm
		0.01	0.005	0.1	0.1	0.1	1	0.1	0.1	0.1	1	0.01	0.5	0.1	0.5	0.1	1	0.1	0.1	0.1	1
STD OREAS262	Standard			0.6	116.3	56.1	157	0.5	64.5	27.8	536	3.31	35.5	1.2	55.0	9.2	35	0.6	3.9	0.9	23
STD OREAS262	Standard			0.6	114.6	53.1	153	0.4	62.6	27.8	544	3.26	34.1	1.1	53.5	8.6	34	0.6	4.0	0.9	22
STD OREASL11	Standard		0.285																		
STD OREASL13	Standard		1.217																		
STD OREASL15	Standard		6.706																		
STD OREASL11	Standard		0.280																		
STD OREASL13	Standard		1.202																		
STD OREASL15	Standard		6.720																		
STD OREASL11	Standard		0.321																		
STD OREASL13	Standard		1.281																		
STD OREASL15	Standard		6.904																		
STD OREAS233 Expected			1.05																		
STD OREAS263 Expected			0.214																		
STD BVGEO01 Expected				11.2	4415	187	1712	2.53	163	25	706	3.7	121	3.67	214	14.4	55	6.25	3.39	24.3	73
STD OREAS262 Expected				0.68	118	56	154	0.45	62	26.9	530	3.284	35.8	1.22	65	9.33	36	0.61	5.06	1.03	22.5
STD OREASL11 Expected			0.305																		
STD OREASL13 Expected			1.29																		
STD OREASL15 Expected			7.18																		
STD OREAS134B Expected																					
STD OREAS133A Expected																					
BLK	Blank			<0.1	<0.1	<0.1	<1	<0.1	<0.1	<0.1	<1	<0.01	<0.5	<0.1	<0.5	<0.1	<1	<0.1	<0.1	<0.1	<1
BLK	Blank			<0.1	<0.1	<0.1	<1	<0.1	<0.1	<0.1	<1	<0.01	<0.5	<0.1	<0.5	<0.1	<1	<0.1	<0.1	<0.1	<1
BLK	Blank		<0.005																		
BLK	Blank		<0.005																		
BLK	Blank		<0.005																		
BLK	Blank		<0.005																		
BLK	Blank		<0.005																		
BLK	Blank		<0.005																		
BLK	Blank			<0.1	<0.1	<0.1	<1	<0.1	<0.1	<0.1	<1	<0.01	<0.5	<0.1	<0.5	<0.1	<1	<0.1	<0.1	<0.1	<1

This report supersedes all previous preliminary and final reports with this file number dated prior to the date on this certificate. Signature indicates final approval; preliminary reports are unsigned and should be used for reference only.



# QUALITY CONTROL REPORT

WHI23000045.1

		AQ202	AQ202	AQ202	AQ202	AQ202	AQ202	AQ202	AQ202	AQ202	AQ202	AQ202	AQ202	AQ202	AQ202	AQ202	AQ202	AQ202	AQ202	AQ202	MA404
		Ca	P	La	Cr	Mg	Ba	Ti	B	Al	Na	K	W	Hg	Sc	Tl	S	Ga	Se	Te	Ag
		%	%	ppm	ppm	%	ppm	%	ppm	%	%	%	ppm	ppm	ppm	ppm	%	ppm	ppm	ppm	ppm
		0.01	0.001	1	1	0.01	1	0.001	1	0.01	0.001	0.01	0.1	0.01	0.1	0.05	1	0.5	0.5	0.2	2
STD OREAS262	Standard	2.89	0.040	18	46	1.20	244	0.003	5	1.42	0.071	0.34	0.2	0.18	3.2	0.5	0.26	4	0.7	0.2	
STD OREAS262	Standard	2.88	0.040	16	43	1.19	233	0.003	4	1.36	0.071	0.32	0.1	0.17	3.0	0.4	0.27	4	0.6	0.3	
STD OREASL11	Standard																				
STD OREASL13	Standard																				
STD OREASL15	Standard																				
STD OREASL11	Standard																				
STD OREASL13	Standard																				
STD OREASL15	Standard																				
STD OREASL11	Standard																				
STD OREASL13	Standard																				
STD OREASL15	Standard																				
STD OREAS233 Expected																					
STD OREAS263 Expected																					
STD BVGEO01 Expected		1.3219	0.0727	25.9	187	1.3175	260	0.233		2.2628	0.1924	0.8669	5.3	0.1	5.97	0.62	0.6655	7.37	4.84	1.02	
STD OREAS262 Expected		2.98	0.04	15.9	41.7	1.17	248	0.0027	4	1.3	0.071	0.312	0.2	0.17	3.24	0.47	0.253	4.1	0.4	0.23	
STD OREASL11 Expected																					
STD OREASL13 Expected																					
STD OREASL15 Expected																					
STD OREAS134B Expected																					209
STD OREAS133A Expected																					99.9
BLK	Blank	<0.01	<0.001	<1	<1	<0.01	<1	<0.001	<1	<0.01	<0.001	<0.01	<0.1	<0.01	<0.1	<0.1	<0.05	<1	<0.5	<0.2	
BLK	Blank	<0.01	<0.001	<1	<1	<0.01	<1	<0.001	<1	<0.01	<0.001	<0.01	<0.1	<0.01	<0.1	<0.1	<0.05	<1	<0.5	<0.2	
BLK	Blank																				
BLK	Blank																				
BLK	Blank																				
BLK	Blank																				
BLK	Blank																				
BLK	Blank																				
BLK	Blank	<0.01	<0.001	<1	<1	<0.01	<1	<0.001	<1	<0.01	<0.001	<0.01	<0.1	<0.01	<0.1	<0.1	<0.05	<1	<0.5	<0.2	



Bureau Veritas Commodities Canada Ltd.  
9050 Shaughnessy St Vancouver British Columbia V6P 6E5 Canada  
PHONE (604) 253-3158

**Client:** True Point Exploration Inc.  
904 – 409 Granville St.  
Vancouver British Columbia V6G 1T2 Canada

Project: Silver Queen  
Report Date: June 30, 2023

Page: 3 of 4

Part: 3 of 3

# QUALITY CONTROL REPORT

WHI23000045.1

		MA404	
		Pb	Zn
		%	%
		0.01	0.01
STD OREAS262	Standard		
STD OREAS262	Standard		
STD OREASL11	Standard		
STD OREASL13	Standard		
STD OREASL15	Standard		
STD OREASL11	Standard		
STD OREASL13	Standard		
STD OREASL15	Standard		
STD OREASL11	Standard		
STD OREASL13	Standard		
STD OREASL15	Standard		
STD OREAS233 Expected			
STD OREAS263 Expected			
STD BVGEO01 Expected			
STD OREAS262 Expected			
STD OREASL11 Expected			
STD OREASL13 Expected			
STD OREASL15 Expected			
STD OREAS134B Expected		13.36	18.03
STD OREAS133A Expected		4.9	10.87
BLK	Blank		
BLK	Blank		
BLK	Blank		
BLK	Blank		
BLK	Blank		
BLK	Blank		
BLK	Blank		
BLK	Blank		
BLK	Blank		
BLK	Blank		



# QUALITY CONTROL REPORT

WHI23000045.1

		WGHT	FA450	AQ202	AQ202	AQ202	AQ202	AQ202	AQ202	AQ202	AQ202	AQ202	AQ202	AQ202	AQ202	AQ202	AQ202	AQ202	AQ202	AQ202	AQ202
		Wgt	Au	Mo	Cu	Pb	Zn	Ag	Ni	Co	Mn	Fe	As	U	Au	Th	Sr	Cd	Sb	Bi	V
		kg	ppm	ppm	ppm	ppm	ppm	ppm	ppm	ppm	ppm	%	ppm	ppm	ppb	ppm	ppm	ppm	ppm	ppm	ppm
		0.01	0.005	0.1	0.1	0.1	1	0.1	0.1	0.1	1	0.01	0.5	0.1	0.5	0.1	1	0.1	0.1	0.1	1
BLK	Blank			<0.1	<0.1	<0.1	<1	<0.1	<0.1	<0.1	<1	<0.01	<0.5	<0.1	<0.5	<0.1	<1	<0.1	<0.1	<0.1	<1
BLK	Blank			<0.1	0.4	0.8	2	<0.1	0.1	<0.1	<1	<0.01	<0.5	<0.1	<0.5	<0.1	<1	<0.1	<0.1	<0.1	<1
BLK	Blank			<0.1	<0.1	<0.1	<1	<0.1	<0.1	<0.1	<1	<0.01	<0.5	<0.1	<0.5	<0.1	<1	<0.1	<0.1	<0.1	<1
BLK	Blank			<0.1	<0.1	<0.1	<1	<0.1	<0.1	<0.1	<1	<0.01	<0.5	<0.1	<0.5	<0.1	<1	<0.1	<0.1	<0.1	<1
BLK	Blank		<0.005																		
BLK	Blank		<0.005																		
BLK	Blank																				
Prep Wash																					
ROCK-WHI	Prep Blank		<0.005	2.7	6.9	1.3	28	<0.1	3.1	4.0	485	2.07	1.3	0.4	0.6	2.2	26	<0.1	0.2	<0.1	28
ROCK-WHI	Prep Blank		<0.005	2.4	5.9	1.2	27	<0.1	2.8	3.5	494	2.06	0.8	0.4	<0.5	2.2	24	<0.1	<0.1	<0.1	26



# QUALITY CONTROL REPORT

WHI23000045.1

		AQ202	AQ202	AQ202	AQ202	AQ202	AQ202	AQ202	AQ202	AQ202	AQ202	AQ202	AQ202	AQ202	AQ202	AQ202	AQ202	AQ202	AQ202	AQ202	MA404
		Ca	P	La	Cr	Mg	Ba	Ti	B	Al	Na	K	W	Hg	Sc	Tl	S	Ga	Se	Te	Ag
		%	%	ppm	ppm	%	ppm	%	ppm	%	%	%	ppm	ppm	ppm	ppm	%	ppm	ppm	ppm	ppm
		0.01	0.001	1	1	0.01	1	0.001	1	0.01	0.001	0.01	0.1	0.01	0.1	0.1	0.05	1	0.5	0.2	2
BLK	Blank	<0.01	<0.001	<1	<1	<0.01	<1	<0.001	<1	<0.01	<0.001	<0.01	<0.1	<0.01	<0.1	<0.1	<0.05	<1	<0.5	<0.2	
BLK	Blank	<0.01	<0.001	<1	<1	<0.01	<1	<0.001	<1	<0.01	<0.001	<0.01	<0.1	0.01	<0.1	<0.1	<0.05	<1	<0.5	<0.2	
BLK	Blank	<0.01	<0.001	<1	<1	<0.01	<1	<0.001	<1	<0.01	<0.001	<0.01	<0.1	<0.01	<0.1	<0.1	<0.05	<1	<0.5	<0.2	
BLK	Blank	<0.01	<0.001	<1	<1	<0.01	<1	<0.001	<1	<0.01	<0.001	<0.01	<0.1	<0.01	<0.1	<0.1	<0.05	<1	<0.5	<0.2	
BLK	Blank																				
BLK	Blank																				
BLK	Blank																				<2
Prep Wash																					
ROCK-WHI	Prep Blank	0.72	0.040	7	16	0.46	61	0.096	2	0.96	0.098	0.09	0.1	<0.01	2.7	<0.1	<0.05	4	<0.5	<0.2	
ROCK-WHI	Prep Blank	0.67	0.039	7	14	0.45	64	0.098	2	0.93	0.095	0.10	0.1	<0.01	2.8	<0.1	<0.05	4	<0.5	<0.2	



Bureau Veritas Commodities Canada Ltd.  
9050 Shaughnessy St Vancouver British Columbia V6P 6E5 Canada  
PHONE (604) 253-3158

**Client:** True Point Exploration Inc.  
904 – 409 Granville St.  
Vancouver British Columbia V6G 1T2 Canada

Project: Silver Queen  
Report Date: June 30, 2023

Page: 4 of 4

Part: 3 of 3

# QUALITY CONTROL REPORT

WHI23000045.1

		MA404	
		Pb	Zn
		%	%
		0.01	0.01
BLK	Blank		
BLK	Blank		
BLK	Blank		
BLK	Blank		
BLK	Blank		
BLK	Blank		
BLK	Blank	<0.01	<0.01
Prep Wash			
ROCK-WHI	Prep Blank		
ROCK-WHI	Prep Blank		



**BUREAU  
VERITAS**

Bureau Veritas Commodities Canada Ltd.  
9050 Shaughnessy St.  
Vancouver, BC Canada V6P 6E5  
Phone 604 253 3158 Fax 604 253 1716  
GST # 843013921 RT  
QST # 1219972641

**Approved T. Haid  
July 14, 2023  
6005 - Keno Silver**

**MINERALS**

Bill To: True Point Exploration Inc.  
904 – 409 Granville St.

Vancouver, BC V6G 1T2  
CANADA

Invoice Date: July 6, 2023  
Invoice Number: **VANI471411**  
Submitted by: Taylor Haid  
Email: thaid@truepointex.com  
Invoice Contact: Invoices  
Email: Susan.Henderson@metallic-minerals.com  
Job Number: WHI23000045  
PO Number: Keno Silver  
Project Code: Silver Queen  
Shipment ID: SQ23-01  
Quote Number: NA-23013.03

Item	Package	Description	Sample No.	Unit Price	Amount
1	PRP70-250	Crush and Pulverize 250 g	182	\$8.45	\$1,537.90
2	PRP70-250	Per 100g	7050	\$0.11	\$775.50
3	EN004	Environmental fee	192	\$1.20	\$230.40
4	FA450	50g Fire Assay for Au, AAS	192	\$22.44	\$4,308.48
5	AQ202	30g - 37 element ICP ES/MS	192	\$27.28	\$5,237.76
6	SLBHP	Sort, label and box pulp samples	10	\$1.40	\$14.00
7	SHP-01	Per sample charge for branch shipments	192	\$2.90	\$556.80
8	DISRJ	Disposal of rejects	192	\$1.00	\$192.00
9	BAT01	Administration fee per batch	1	\$55.00	\$55.00
10	MA404	0.5g/200ml 4 Acid digestion, AAS finish	5	\$14.17	\$70.85
11	MA404	Price per element	5	\$14.55	\$72.75
Prices reflect discount of where applicable.			Net Total		\$13,051.44
			GST		\$652.57
			<b>Grand Total</b>	<b>CAD</b>	<b>\$13,704.01</b>

**Invoice Stated In Canadian Dollars**

**Payment Terms:**

Unless otherwise agreed by both parties in writing, payment terms are Net 30. Please pay the last amount shown on the invoice.

For **cheque payments**, please remit payable to:

**Regular Mail**

**Bureau Veritas Commodities Canada Ltd.**  
c/o Lockbox 921260 (CAD Payments)  
c/o Lockbox 921261 (USD Payments)  
PO Box 4090, STN A  
Toronto, ON M5W 0E9

**Courier Mail**

**Bureau Veritas Commodities Canada Ltd.**  
Bank of America Lockbox Services  
Lockbox 921260 (CAD Payments)  
Lockbox 921261 (USD Payments)  
181 Bay Street 5<sup>th</sup> Floor  
Toronto, ON M5J 2V8

Please specify invoice number on cheque remittance.  
For electronic payments or any enquiries, please contact acct.receiveable@bureauveritas.com.