



WILDLIFE BRANCH

OUR FILE 3997-5-14  
YOUR FILE

79 03 06

Moose Survey - Teslin Burn

Date: February 23, 1979

Aircraft: Bell 206 - T.N.T.A.

Pilot: G. Howle

Crew: D. Larsen  
D. Gauthier

Location: Six miles S.W. of Hayes Peak

Weather: Clear, -20°C, calm

Survey Time: 1400 - 1500 hours

Observations: A survey block of known moose density was selected for comparative purposes. The area, six miles S.W. of Hayes Peak, was previously surveyed the last part of November - first part of December of 1978. A total count was attempted during both surveys.

Observations correspond to numbers on the attached map.

1. ♀ with calf
2. ♀ with calf/yearling ♀ ?
3. ♀ with calf
4. ♀
5. ♂
6. ♀
7. ♀
8. ♂
9. ♀ with twins
10. ♀ with calf; ♀; ♂

.../2

February 23, 1979  
Moose Survey  
Teslin Burn

11. ♂, ♀ with calf
12. ♀ with calf; ♀
13. ♂
14. ♀ with yearling\χ?; yearling ♂

A total of 28 moose (13♀, 7 calves, 3 yearlings (?)  
5♂) were seen in this survey block. Most of the  
observations were made between 3500 - 4000 feet  
elevation.

NOTE: This survey was flown during the February 23 caribou re-location  
survey.

D.L.

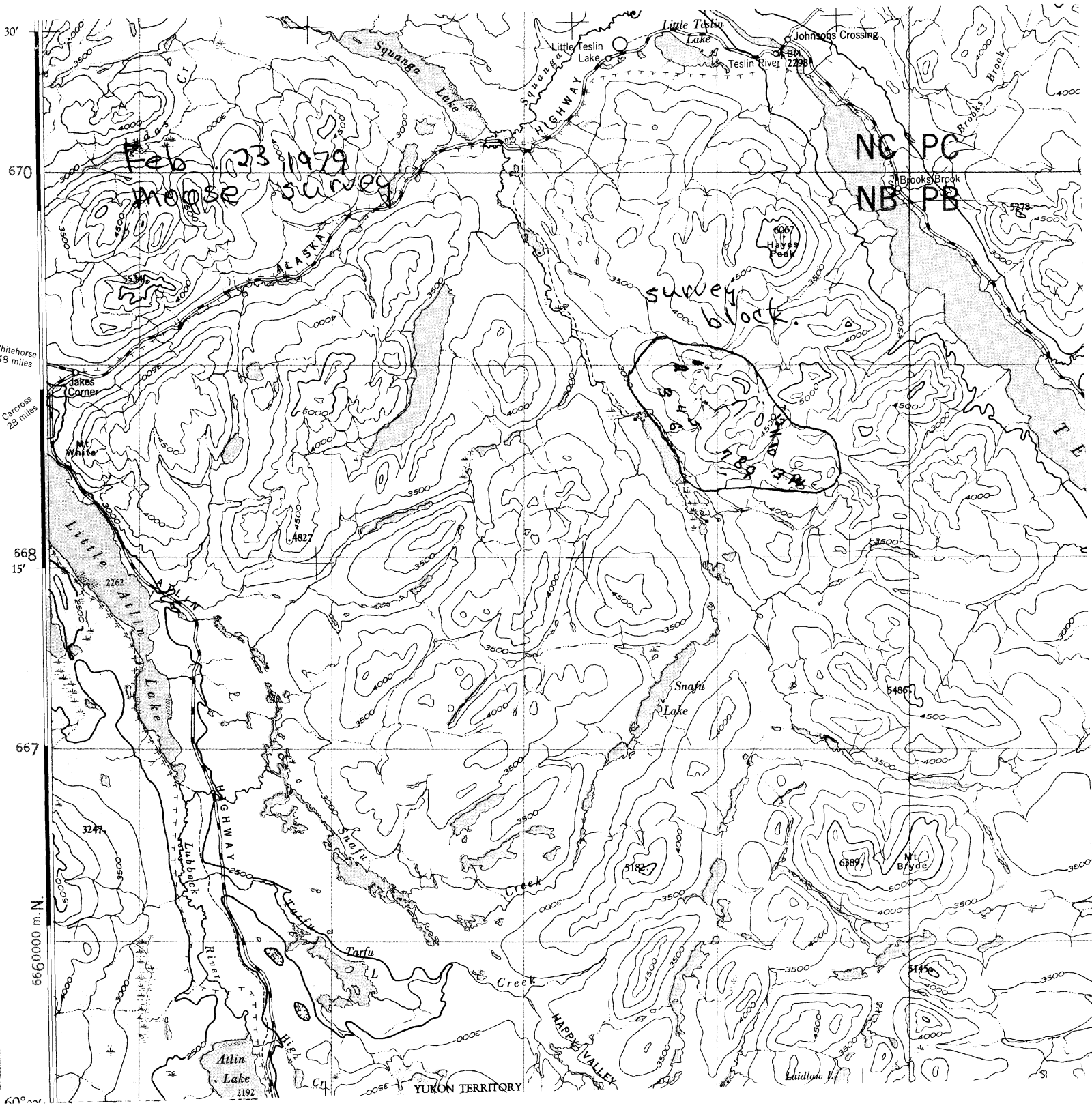

30'  
670  
668  
15'  
667  
6660000 m. N.  
60° 00'

Whitehorse  
48 miles  
Carcross  
28 miles

Feb 23 1979  
Propose survey

Survey block

NC PC  
NB PB

YUKON TERRITORY