GEOLOGICAL SURVEY OF CANADA
DEPARTMENT OF MINES AND TECHNICAL SURVEYS

AEROMAGNETIC SERIES

SHEET 105 L/7

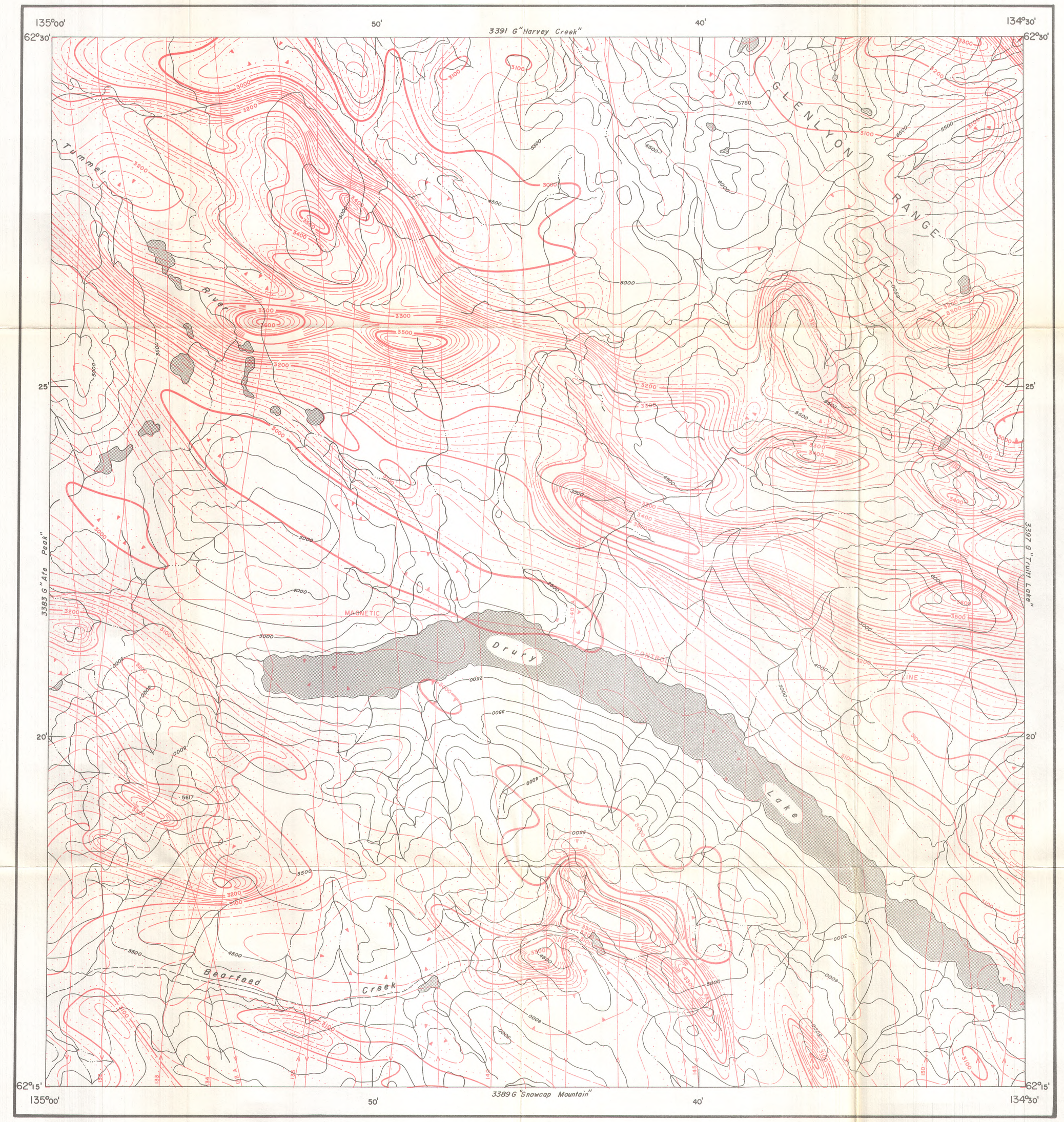

PUBLISHED 1966

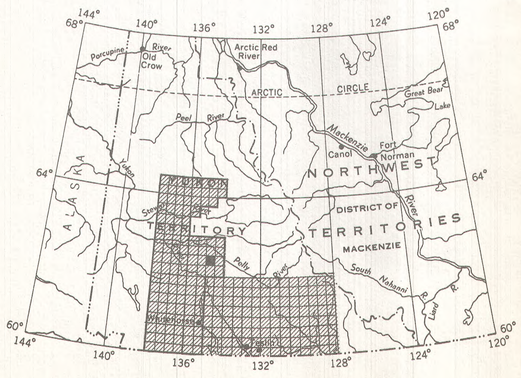
144°
140°
136°
132°
128°
124°
120°
68°
64°
60°
Porcupine
River
Old Crow
Arctic Red River
ARCTIC
CIRCLE
Great Bear Lake
Peel River
Mackenzie
Fort Norman
Canol
NORTHWEST
TERRITORIES
DISTRICT OF
MACKENZIE
ALASKA
Yukon
Pelly
South Nahanni
Liard R.
Dawson
Whitehorse
Watson Lake
Frances Lake
Ross River
Carmacks
Mayo
Keno
Stewart
Pelly Crossing
Faro
Macmillan
Pass
Upper Ross
Tintina Trench
Ogilvie Mts.
Mackenzie Mts.
Selwyn Mts.
Pelly Mts.
Cassiar Mts.
Wind River
Bonnet Plume
Ross River
Frances
Pelly
Macmillan
Stewart
Mayo
Dawson
Yukon
Liard
Peel
Porcupine
Arctic Red
Great Bear
Mackenzie
Fort Norman
Canol
Keno
Faro
Carmacks
Whitehorse
Watson Lake