GEOPHYSICAL SERIES
AEROMAGNETIC TOTAL FIELD MAP
SÉRIE DES CARTES GÉOPHYSIQUES
CARTE AÉROMAGNÉTIQUE DU CHAMP TOTAL

GEOLOGICAL SURVEY OF CANADA — COMMISSION GÉOLOGIQUE DU CANADA
DEPARTMENT OF ENERGY, MINES AND RESOURCES
MINISTÈRE DE L'ÉNERGIE, DES MINES ET DES RESSOURCES

107C/S.W.

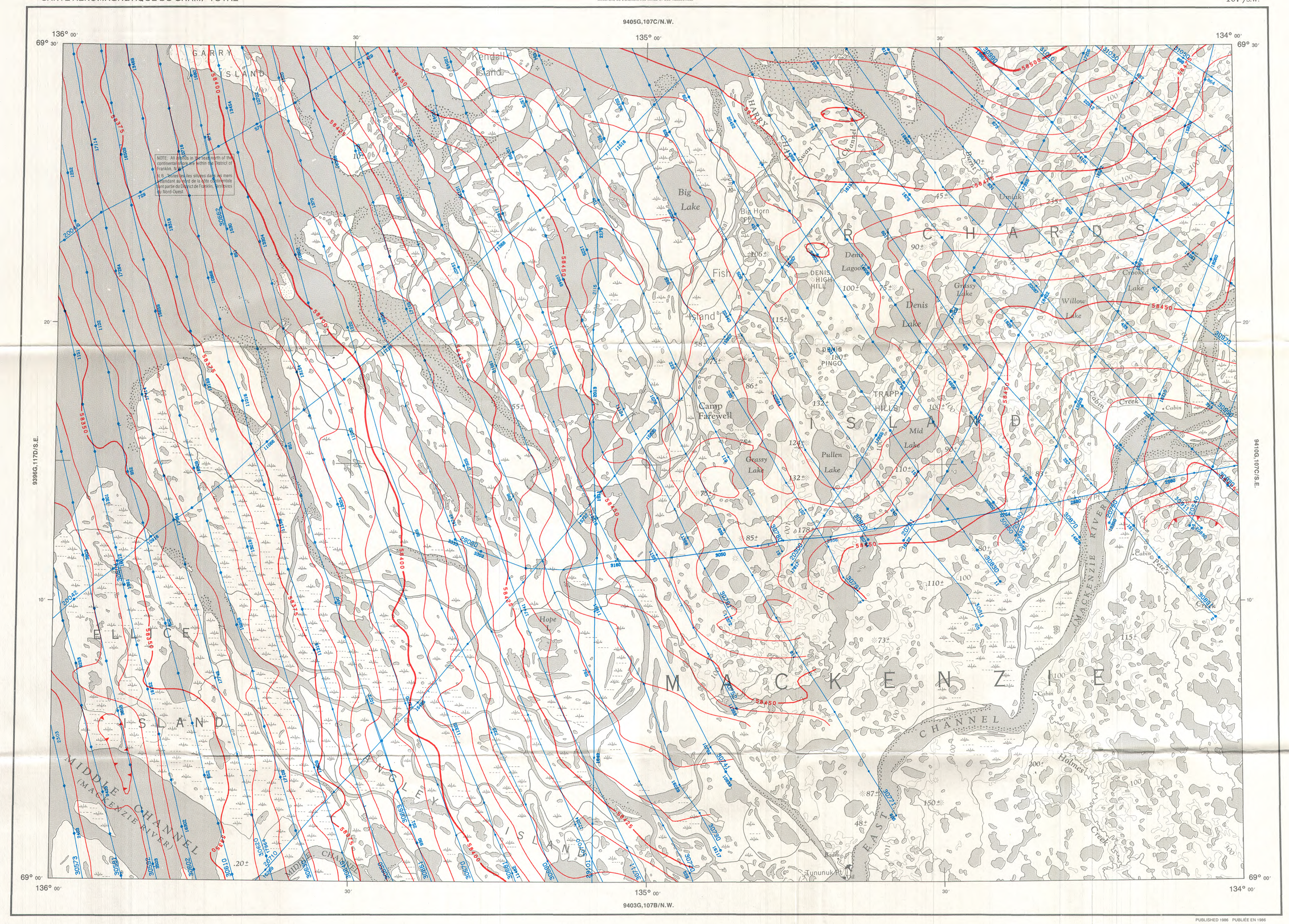
9405G,107C/N.W.
136° 00′
135° 00′
134° 00′
69° 30′
69° 00′
20′
10′
30′
9396G,117D/S.E.
9410G,107C/S.E.
9403G,107B/N.W.
NOTE: All islands in the seas north of the continental shore are within the District of Franklin, N.W.T.
N.B. Toutes les îles dans les mers s'étendant au nord de la côte continentale font partie du District de Franklin, Territoires du Nord-Ouest.
GARRY ISLAND
Kendall Island
HARRY CHAPMAN Sound
Channel
Big Lake
Big Horn PP
Fish Island
Camp Farewell
Hope
Dmitak L.
R C H A R D S
Denis Lagoon
DENIS HIGH HILL
Grassy Lake
Denis Lake
Willow Lake
Crooked Lake
DENIS PINGO
TRAPP HILLS
I S L A N D
Mid Lake
Pullen Lake
Grassy Lake
Cabin Creek
Cabin
MACKENZIE RIVER
Peter's Creek
ELLICE ISLAND
M A C K E N Z I E
CHANNEL
Holmes Creek
MIDDLE CHANNEL (MACKENZIE RIVER)
ENGLEY ISLAND
EAST CHANNEL
Radio
Tununuk Pt.
58400
58450
58500
58350
58325
58375
58425
58475
58525
58550
58575
58600
58625
58650
58675
58700
58725
58750
58775
58800
58825
58850
58875
58900
58925
58950
58975
59000
59025
59050
59075
59100
59125
59150
59175
59200
59225
59250
59275
59300
59325
59350
59375
59400
59425
59450
59475
59500