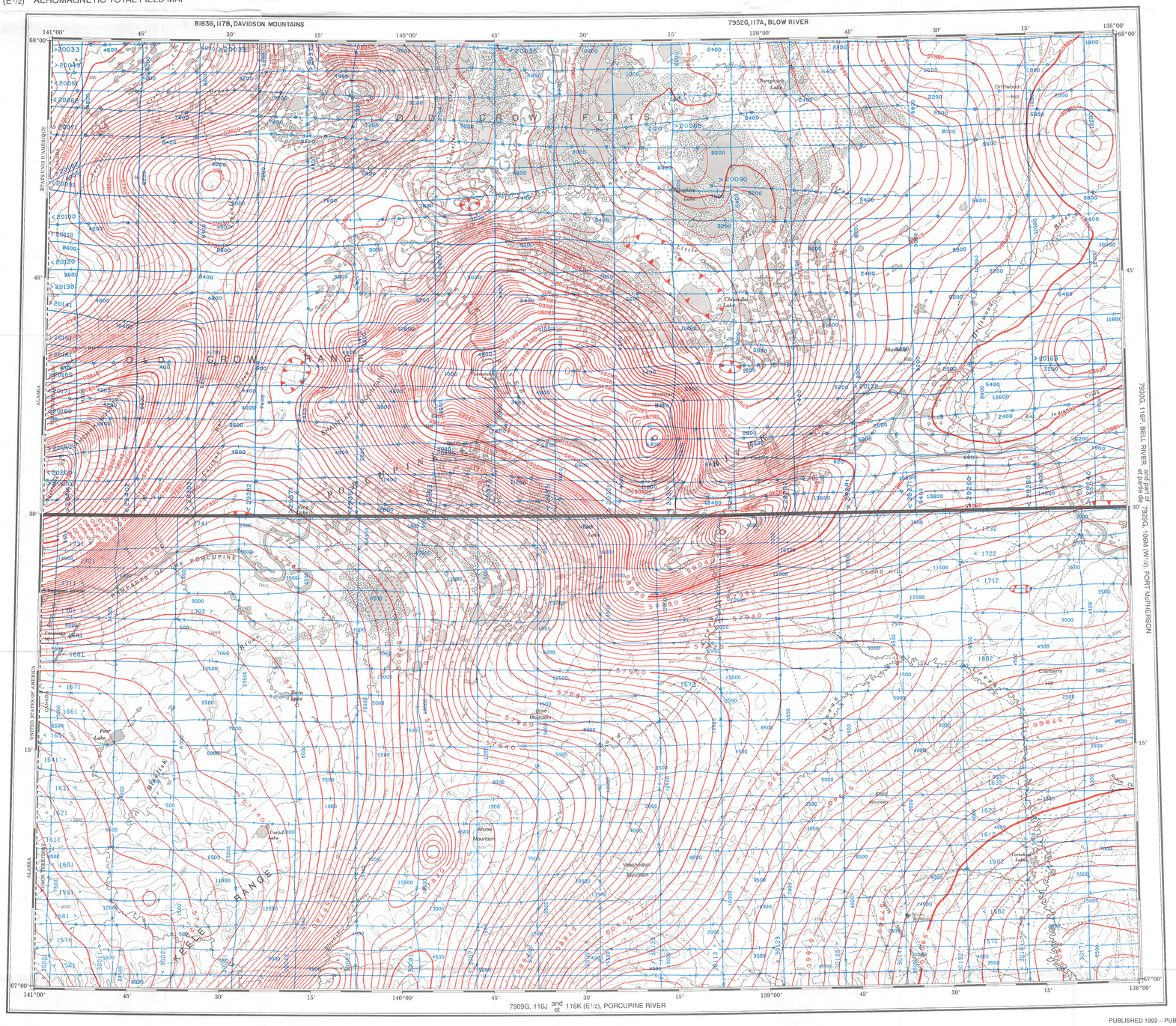
81B3G, 117B, DAVIDSON MOUNTAINS
7952G, 117A, BLOW RIVER
7930G, 116P, BELL RIVER and part of et partie de 7929G, 106M (W½), FORT McPHERSON
7909G, 116J and et 116K (E½), PORCUPINE RIVER
UNITED STATES OF AMERICA
ÉTATS-UNIS D'AMÉRIQUE
ALASKA
YUKON TERRITORY
OLD CROW FLATS
OLD CROW RANGE
KEELE RANGE
MACKENZIE MOUNTAINS
Driftwood Hills
Chandindu Lake
Bluefish Hills
Crow Lake
Porcupine Lake
Cranberry Hill
Vittrekwa Lake
Vittrekwa Mountain
Alyose Mountain
Dave Mountain
Forrest Lake
Bell River
Bell Lake
Blow River
Blow Lake
Bluefish Lake
Porcupine River
Bell River
Vittrekwa River
Driftwood River
Chandindu River
Little Crow River
Crow River
Bluefish River
Blow River