GEOLOGICAL SURVEY OF CANADA
DEPARTMENT OF ENERGY, MINES AND RESOURCES

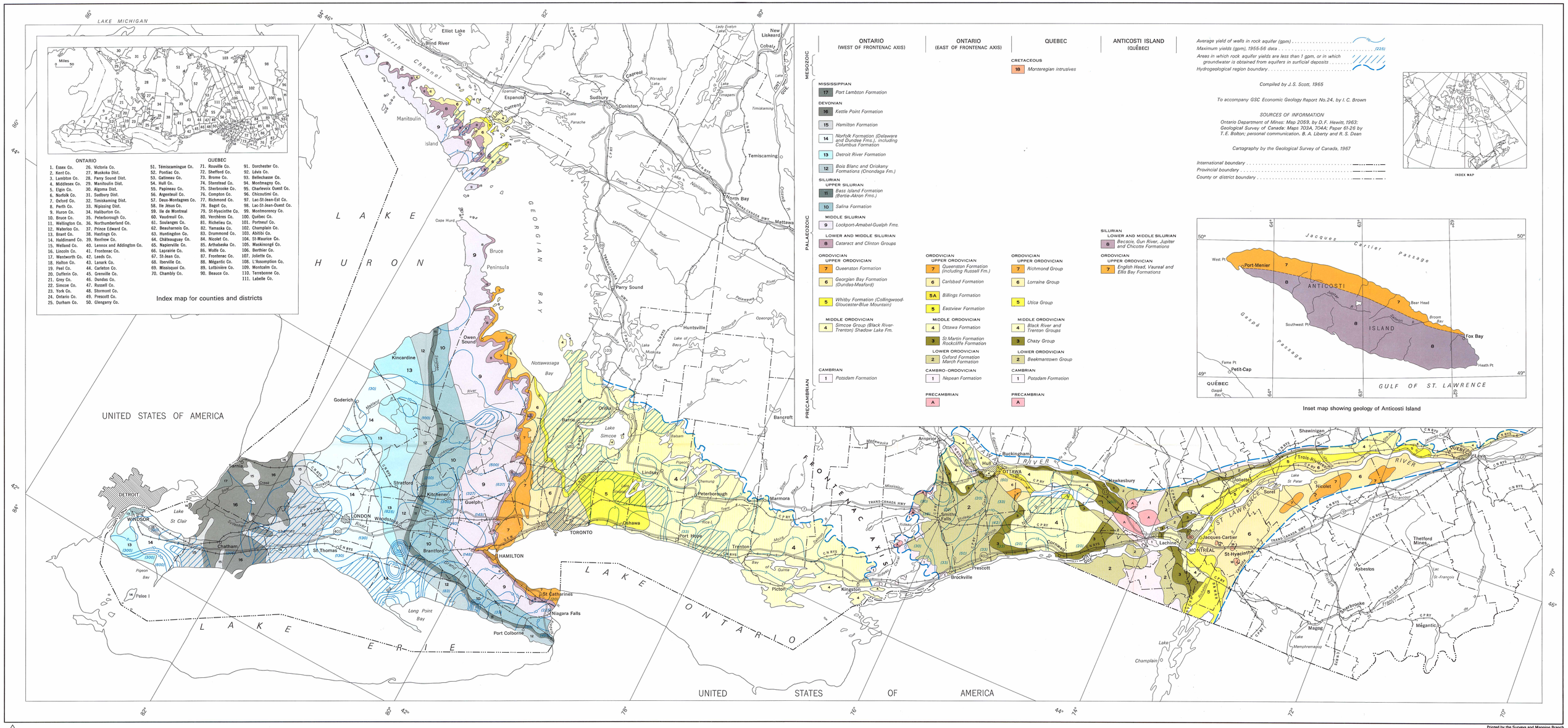

Figure 44. Bedrock geology, St. Lawrence Lowlands hydrogeological region and average yield of bedrock wells in Ontario.

Scale 1:1,267,200
(1 inch to 20 miles)

Miles 20 0 20 40 60 Miles
Kilometres 30 0 30 60 90 Kilometres

Published 1967, the Centennial of Canadian Confederation
1867 1967

Printed by the Surveys and Mapping Branch

This document was produced by scanning the original publication.
Ce document est le produit d'une numérisation par balayage de la publication originale.