

GSC OPEN FILE 1962  
 CANADA - YUKON  
 MINERAL DEVELOPMENT  
 AGREEMENT (1985-1989)

YUKON 1989  
 NTS 105M

VANADIUM  
 IN  
 STREAM SEDIMENTS

PPM	%TILE
75 -	- MAX
46 -	- 98
38 -	- 95
32 -	- 90
23 -	- 70
18 -	- 50
2 -	- MIN

861 SAMPLES

PPM	%TILE
75	MAX
38	95
32	90
23	70
18	50
2	MIN

861 SAMPLES

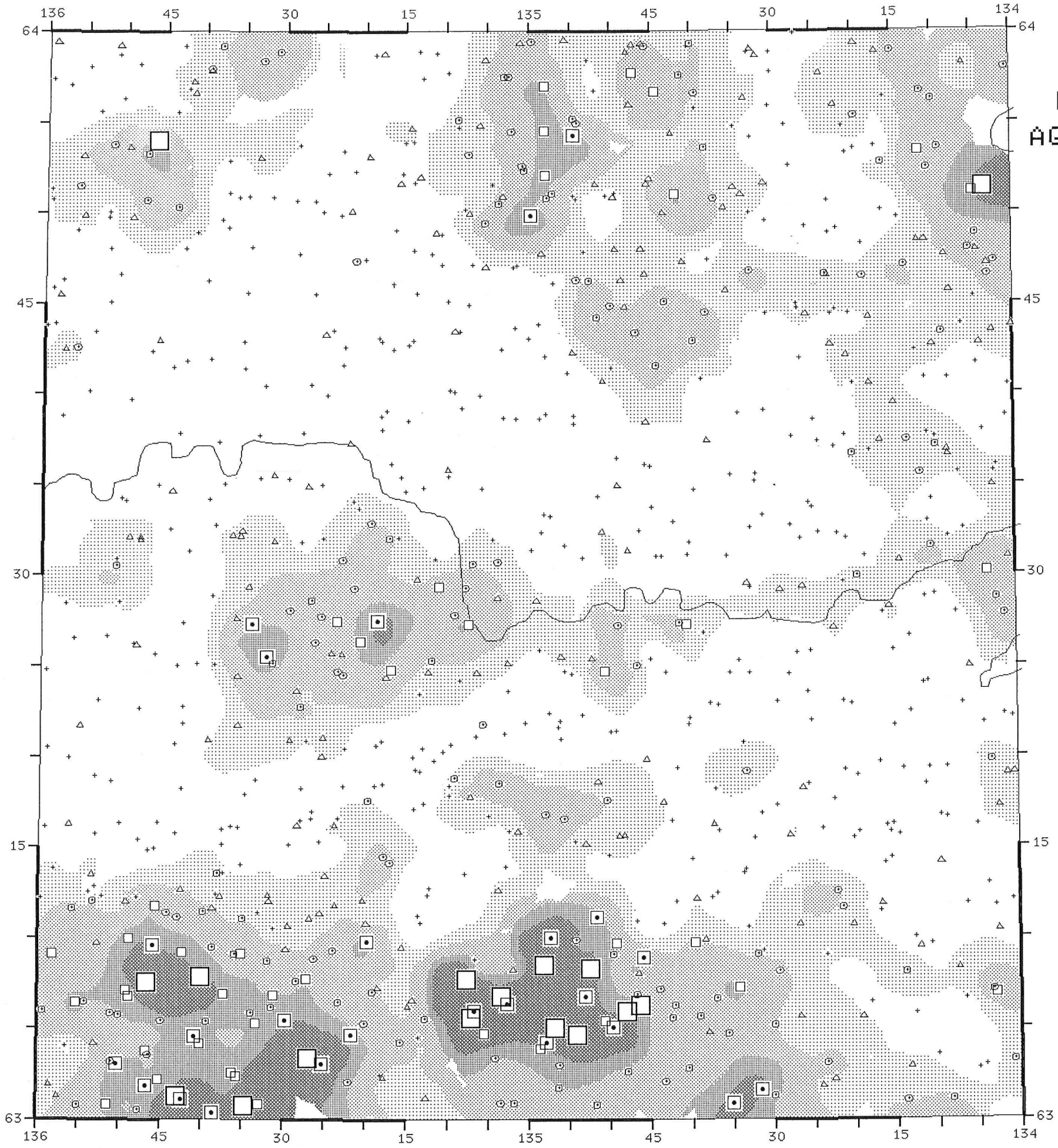

GSC OPEN FILE 1962  
 CANADA - YUKON  
 MINERAL DEVELOPMENT  
 AGREEMENT (1985-1989)

YUKON 1989  
 NTS 105M

TIN  
 IN  
 STREAM SEDIMENTS

PPM	%TILE
74.0	- MAX
6.0	- 98
5.0	- 95
4.0	- 90
3.0	- 80
2.0	- 60
0.5	- MIN

861 SAMPLES

PPM	%TILE
74.0	MAX
5.0	95
4.0	90
3.0	80
2.0	60
0.5	MIN

861 SAMPLES

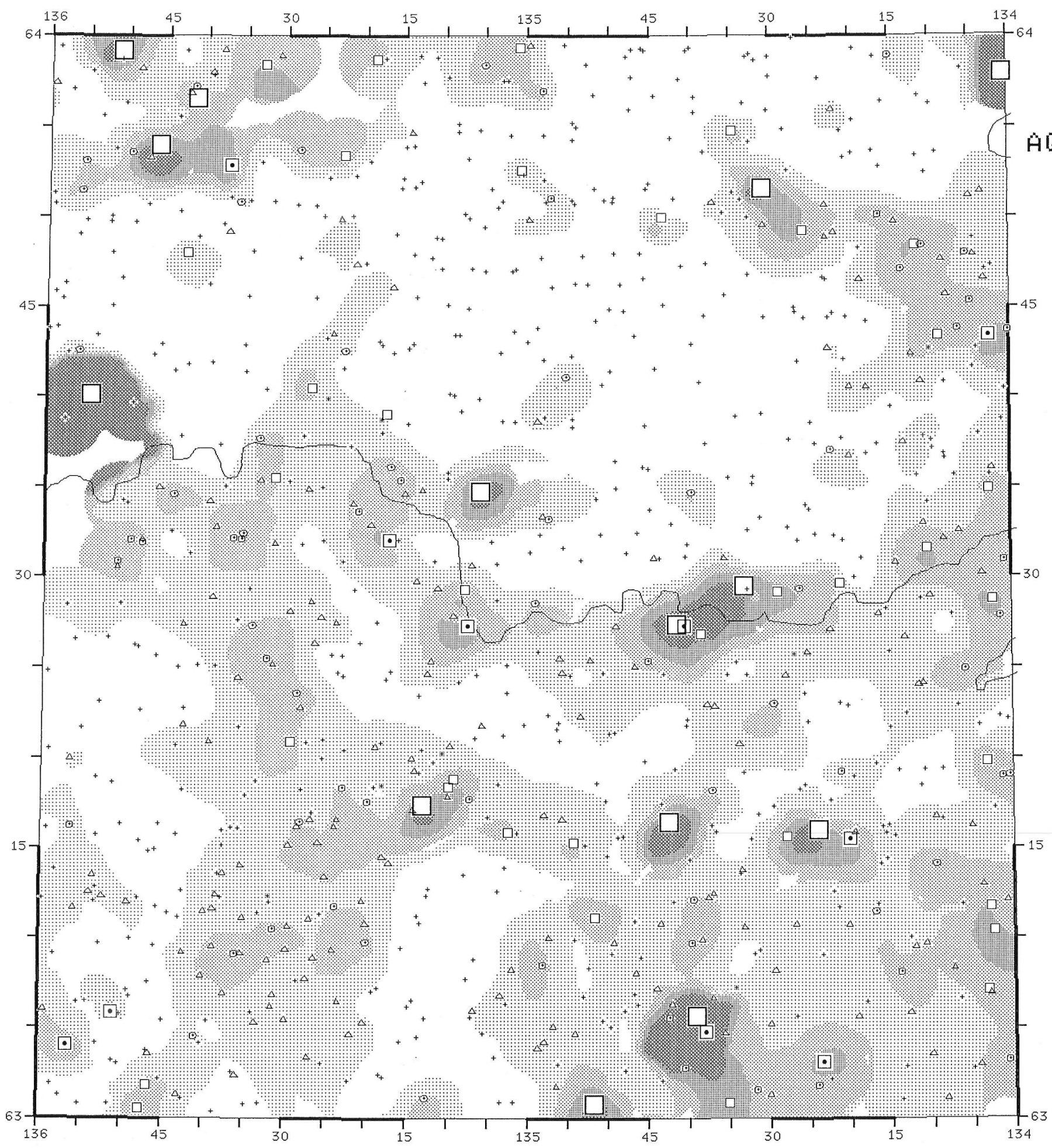

GSC OPEN FILE 1962  
 CANADA - YUKON  
 MINERAL DEVELOPMENT  
 AGREEMENT (1985-1989)

YUKON 1989  
 NTS 105M

TUNGSTEN  
 IN  
 STREAM SEDIMENTS

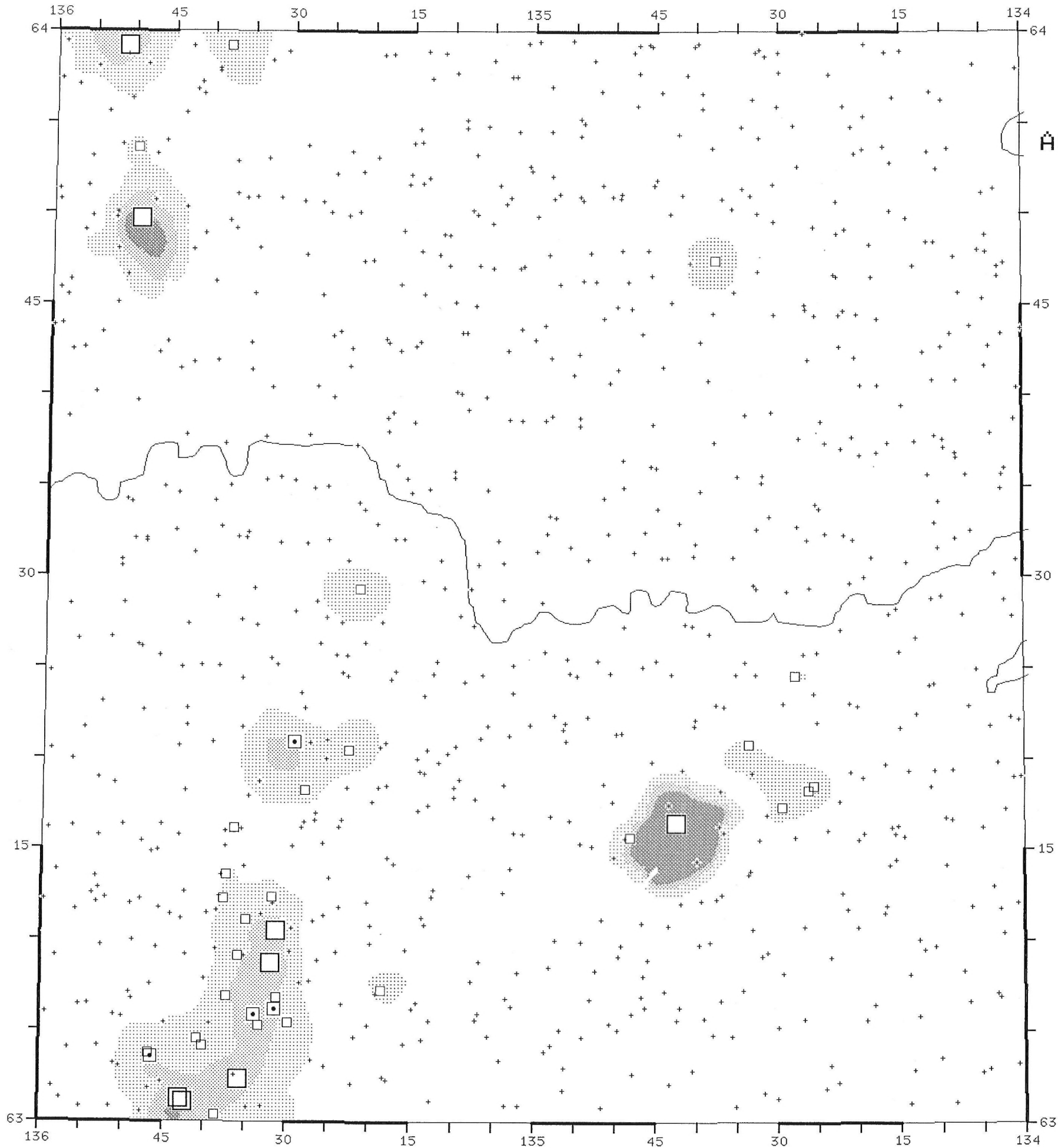
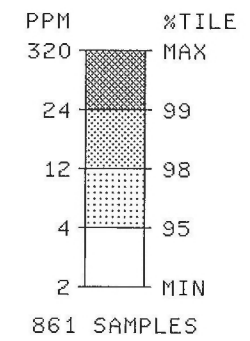
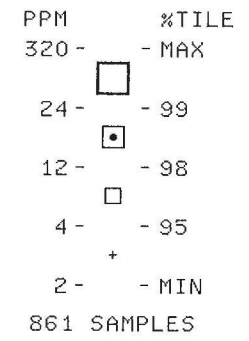

GSC OPEN FILE 1962  
 CANADA - YUKON  
 MINERAL DEVELOPMENT  
 AGREEMENT (1985-1989)

YUKON 1989  
 NTS 105M

URANIUM  
 IN  
 STREAM SEDIMENTS

PPM	%TILE
26.0-	- MAX
15.7-	- 98
9.1-	- 95
6.4-	- 90
4.6-	- 70
3.8-	- 50
1.1-	- MIN
861 SAMPLES	

PPM	%TILE
26.0	MAX
9.1	95
6.4	90
4.6	70
3.8	50
1.1	MIN
861 SAMPLES	

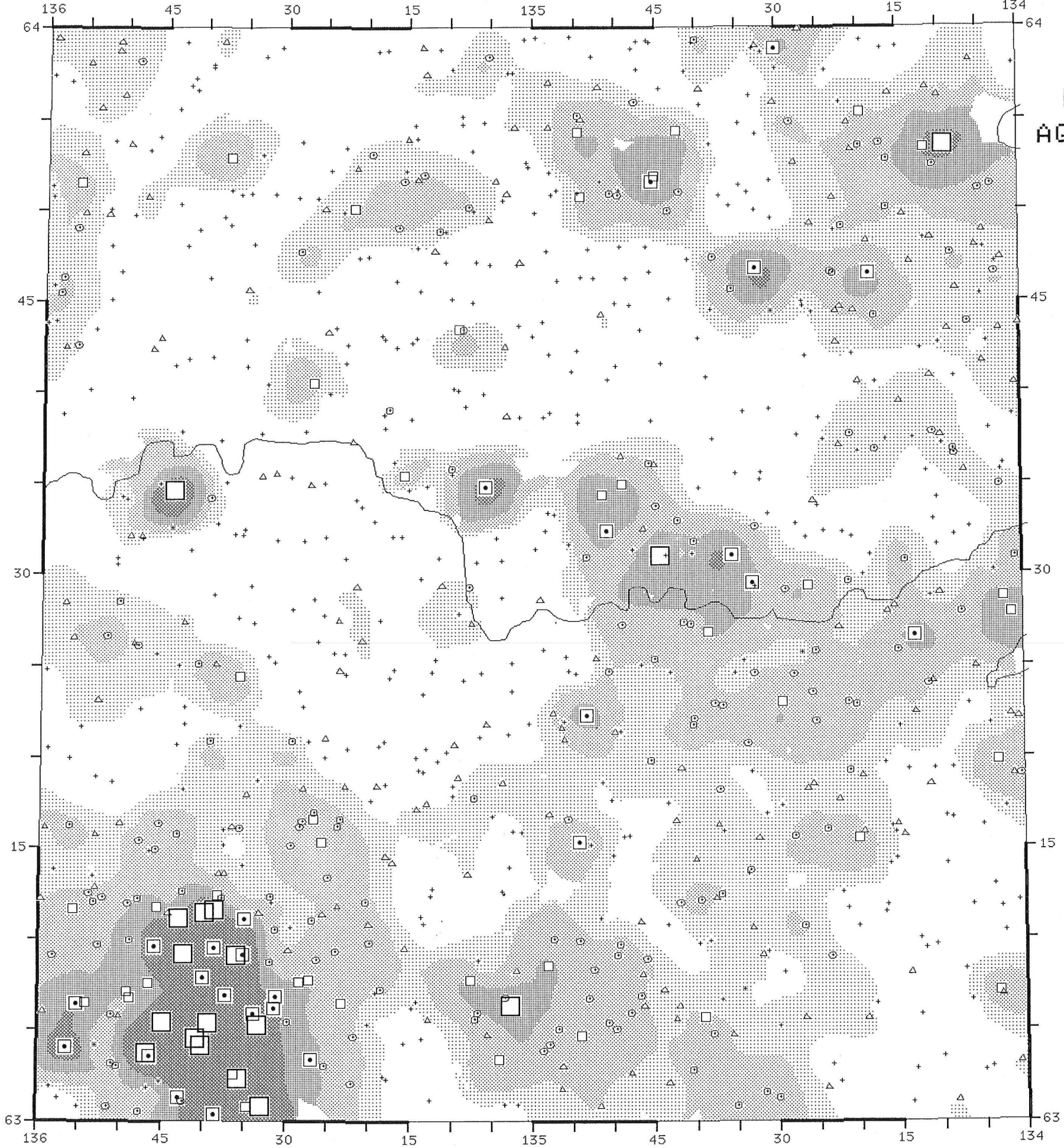

GSC OPEN FILE 1962  
 CANADA - YUKON  
 MINERAL DEVELOPMENT  
 AGREEMENT (1985-1989)

YUKON 1989  
 NTS 105M

URANIUM  
 IN  
 STREAM WATERS

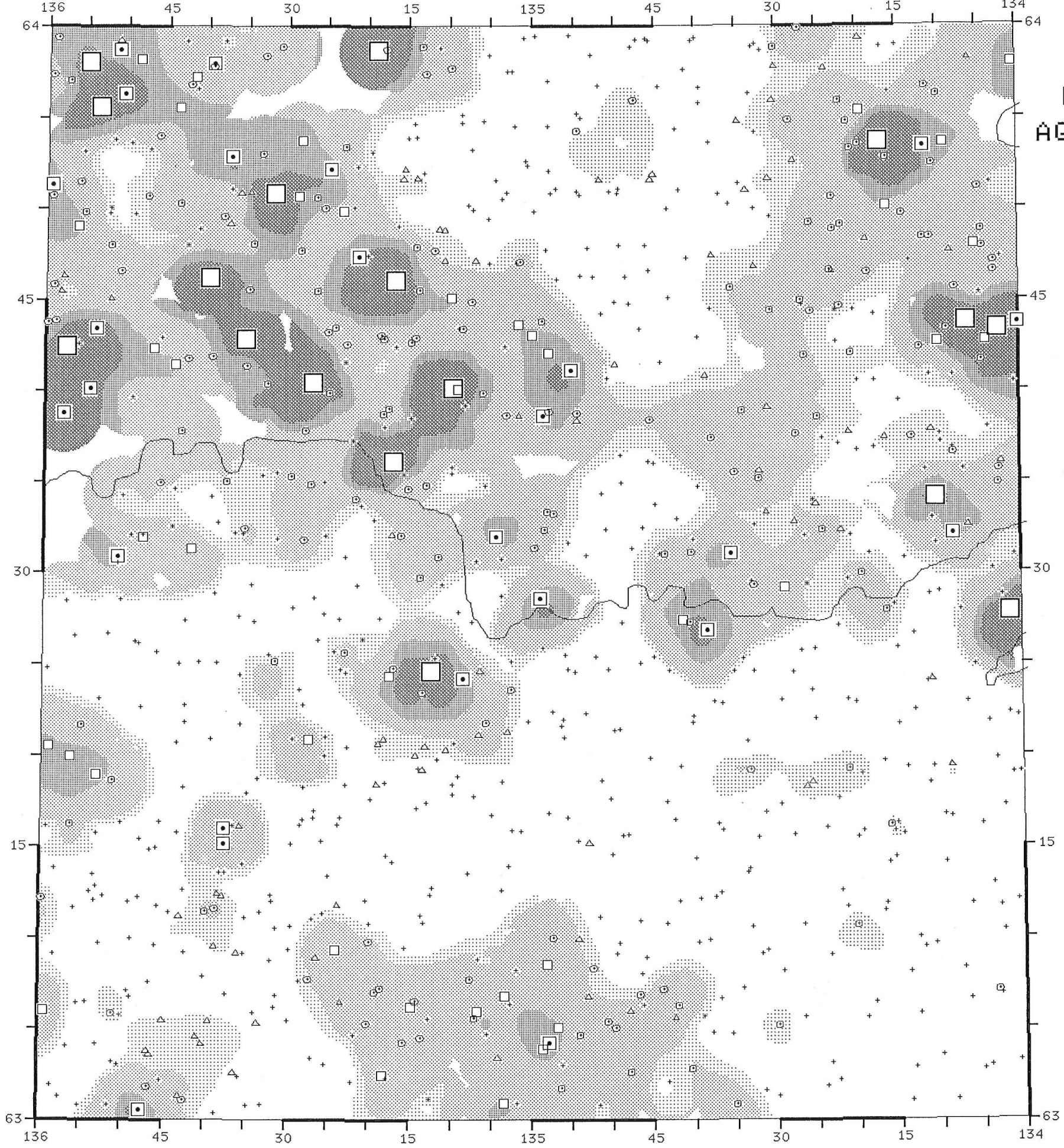
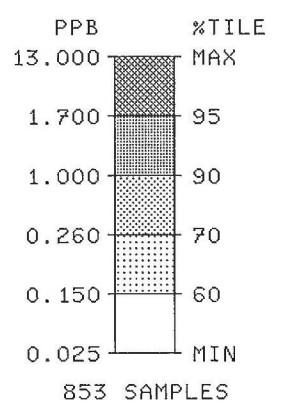
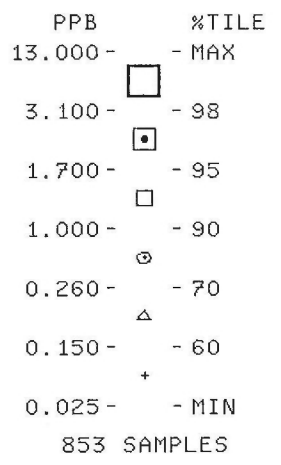

GSC OPEN FILE 1962  
 CANADA - YUKON  
 MINERAL DEVELOPMENT  
 AGREEMENT (1985-1989)

YUKON 1989  
 NTS 105M

MANGANESE  
 IN  
 STREAM SEDIMENTS

PPM	%TILE
>20000	- MAX
4134	- 98
1179	- 95
805	- 90
462	- 70
323	- 50
67	- MIN
861 SAMPLES	

PPM	%TILE
>20000	MAX
1179	95
805	90
462	70
323	50
67	MIN
861 SAMPLES	

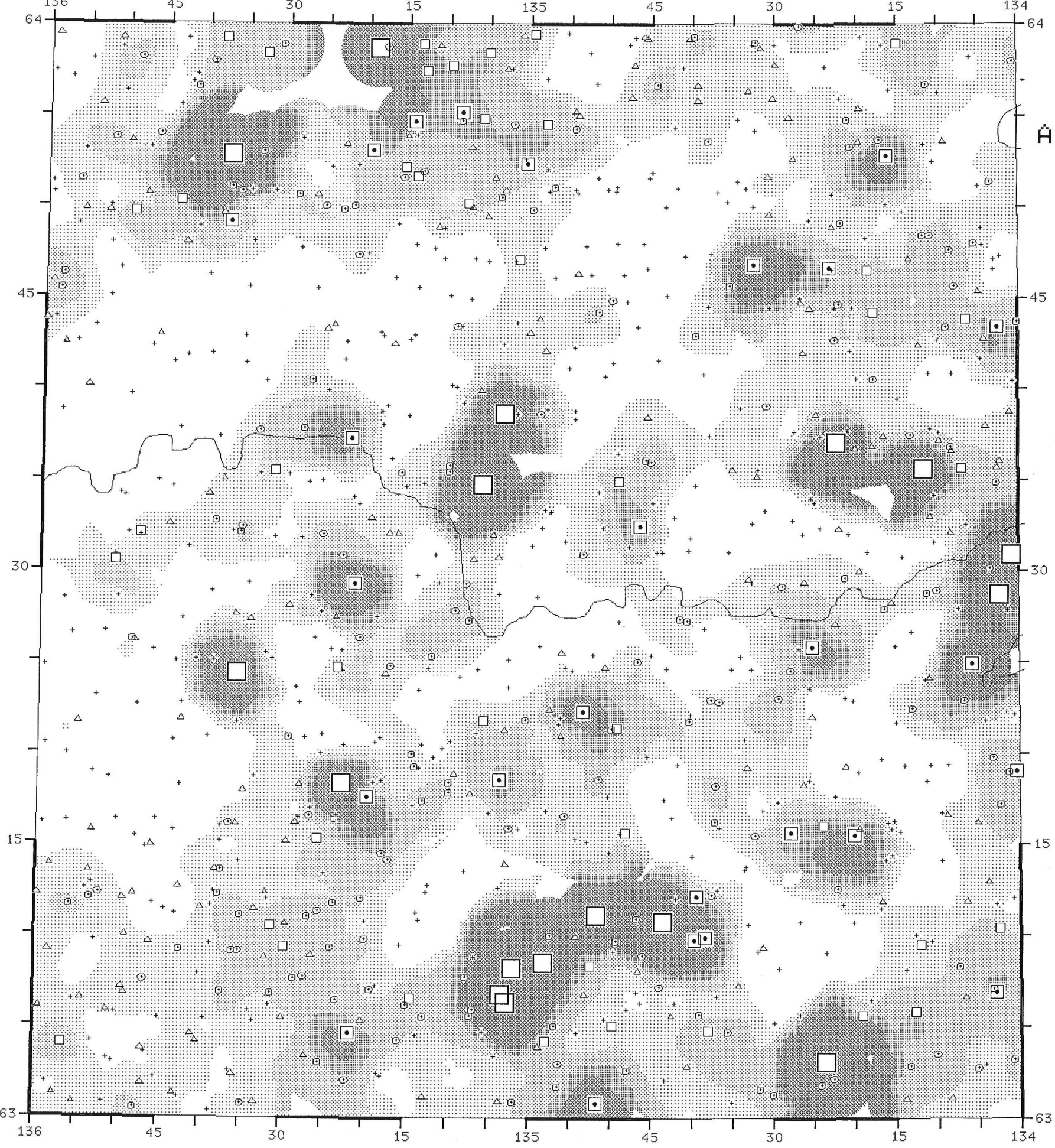

GSC OPEN FILE 1962  
CANADA - YUKON  
MINERAL DEVELOPMENT  
AGREEMENT (1985-1989)

YUKON 1989  
NTS 105M

LOSS ON IGNITION  
IN  
STREAM SEDIMENTS

PCT	%TILE
79.8 -	- MAX
30.0 -	- 97
15.0 -	- 91
0.5 -	- MIN
861 SAMPLES	

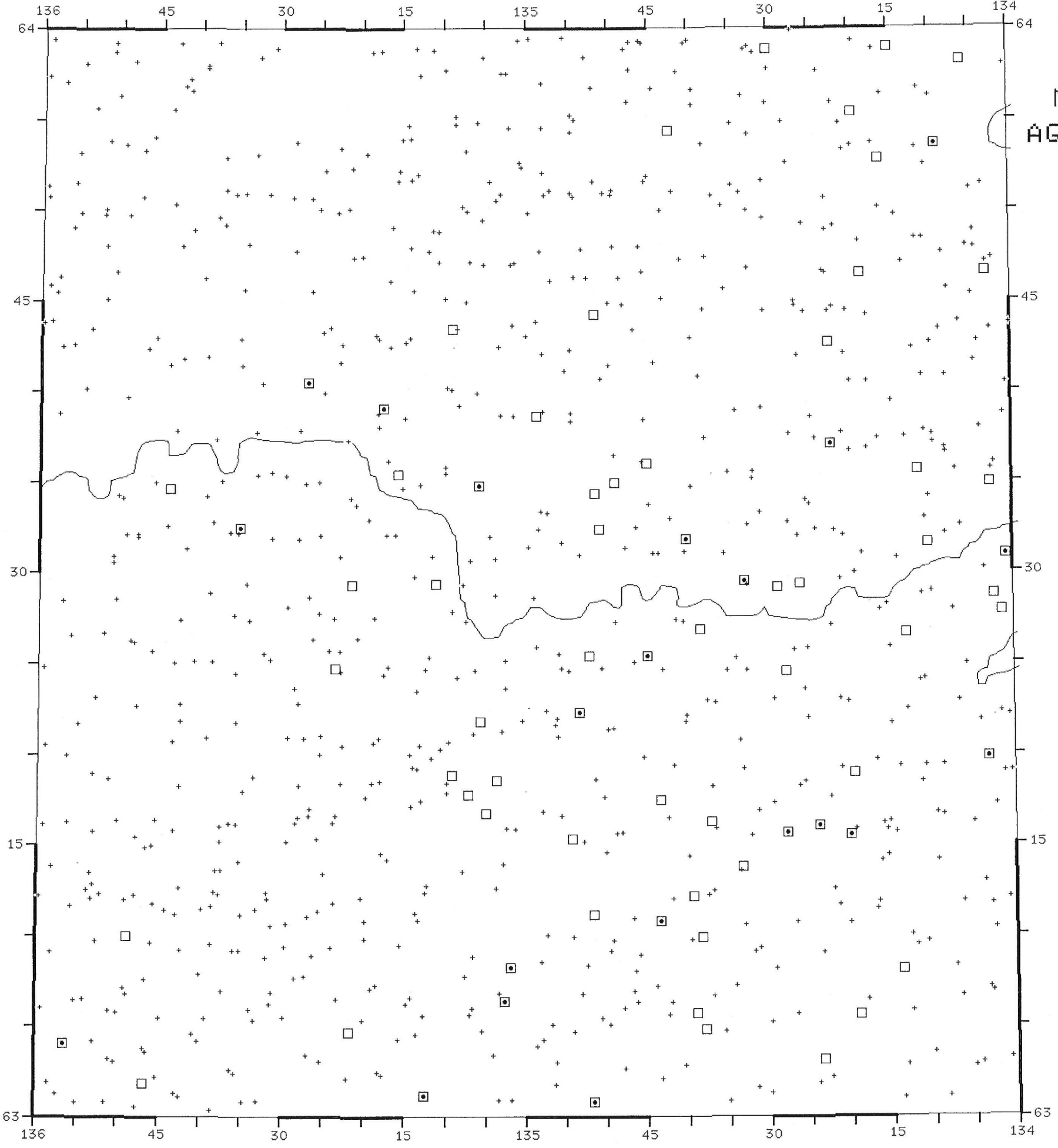

GSC OPEN FILE 1962  
 CANADA - YUKON  
 MINERAL DEVELOPMENT  
 AGREEMENT (1985-1989)

YUKON 1989  
 NTS 105M

IRON  
 IN  
 STREAM SEDIMENTS

PCT	%TILE
7.83 -	- MAX
3.94 -	- 98
3.30 -	- 95
2.94 -	- 90
2.34 -	- 70
2.03 -	- 50
0.70 -	- MIN

861 SAMPLES

PCT	%TILE
7.83	MAX
3.30	95
2.94	90
2.34	70
2.03	50
0.70	MIN

861 SAMPLES

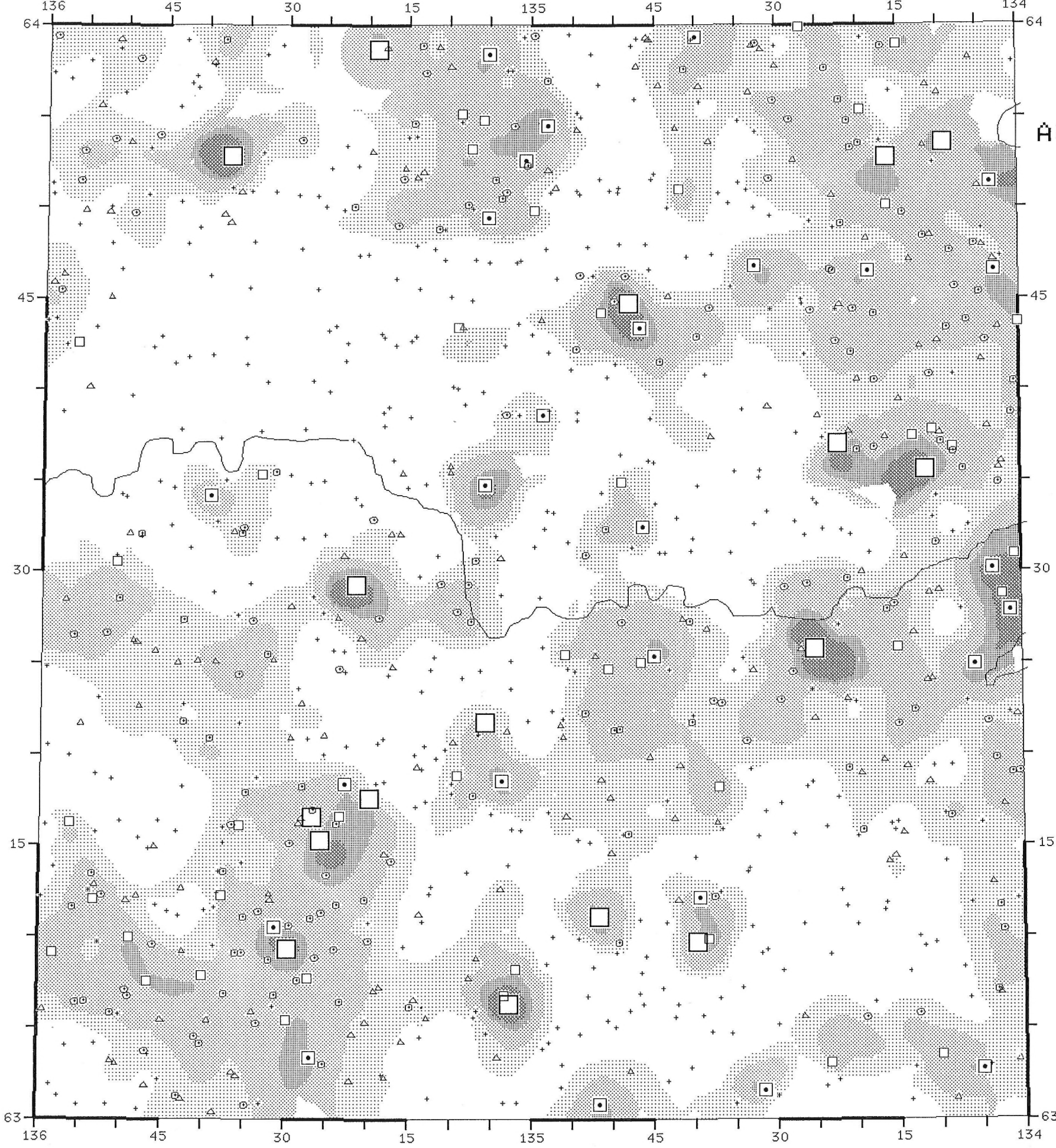



GSC OPEN FILE 1962  
 CANADA - YUKON  
 MINERAL DEVELOPMENT  
 AGREEMENT (1985-1989)

YUKON 1989  
 NTS 105M

FLUORINE  
 IN  
 STREAM SEDIMENTS

PPM	%TILE
2350 -	- MAX
543 -	- 98
484 -	- 95
433 -	- 90
341 -	- 70
303 -	- 50
48 -	- MIN

861 SAMPLES

PPM	%TILE
2350	MAX
484	95
433	90
341	70
303	50
48	MIN

861 SAMPLES

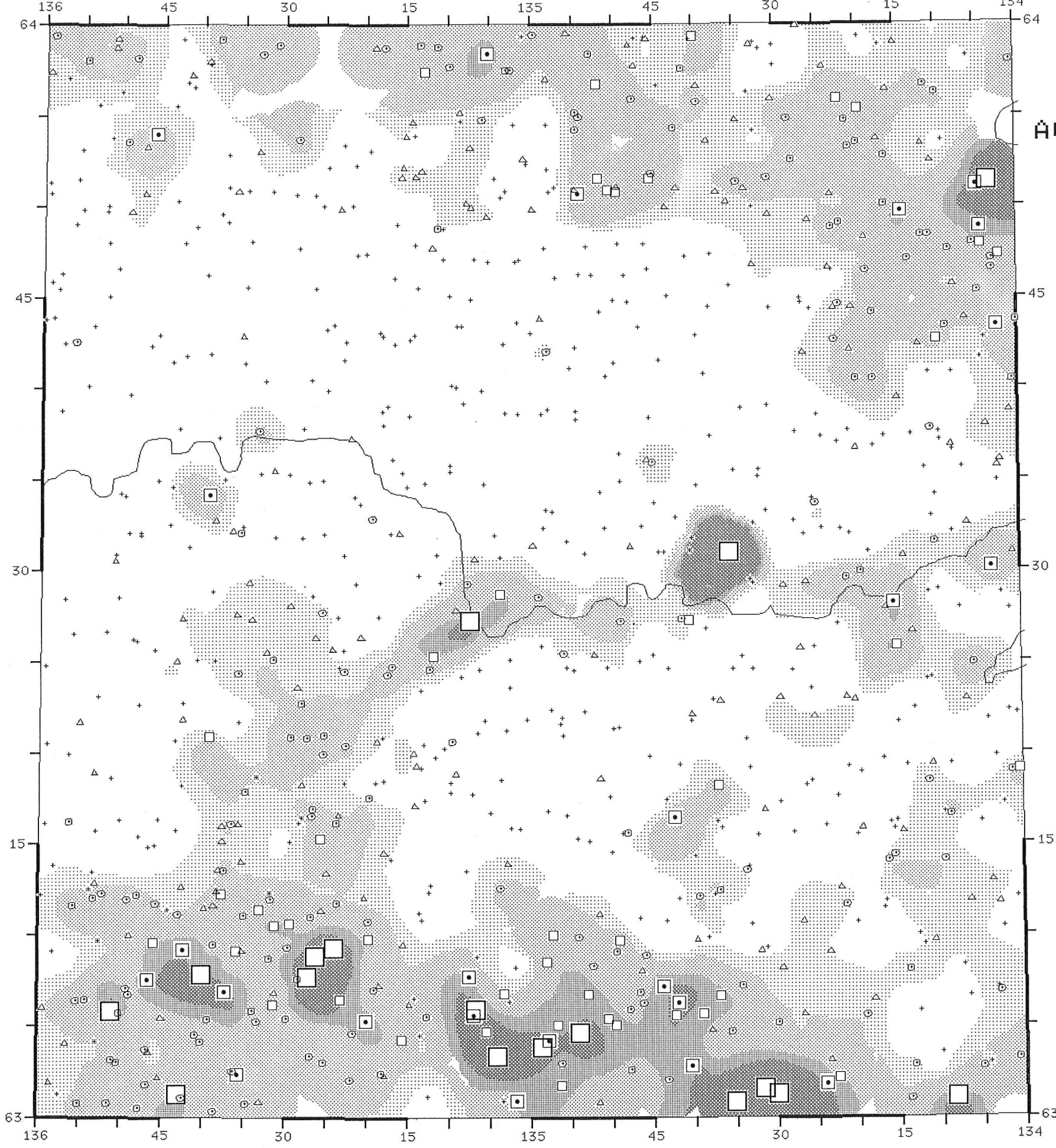

GSC OPEN FILE 1962  
 CANADA - YUKON  
 MINERAL DEVELOPMENT  
 AGREEMENT (1985-1989)

YUKON 1989  
 NTS 105M

ZINC  
 IN  
 STREAM SEDIMENTS

PPM	%TILE
4660 -	- MAX
366 -	- 98
247 -	- 95
169 -	- 90
98 -	- 70
74 -	- 50
24 -	- MIN
861 SAMPLES	

PPM	%TILE
4660	MAX
247	95
169	90
98	70
74	50
24	MIN
861 SAMPLES	

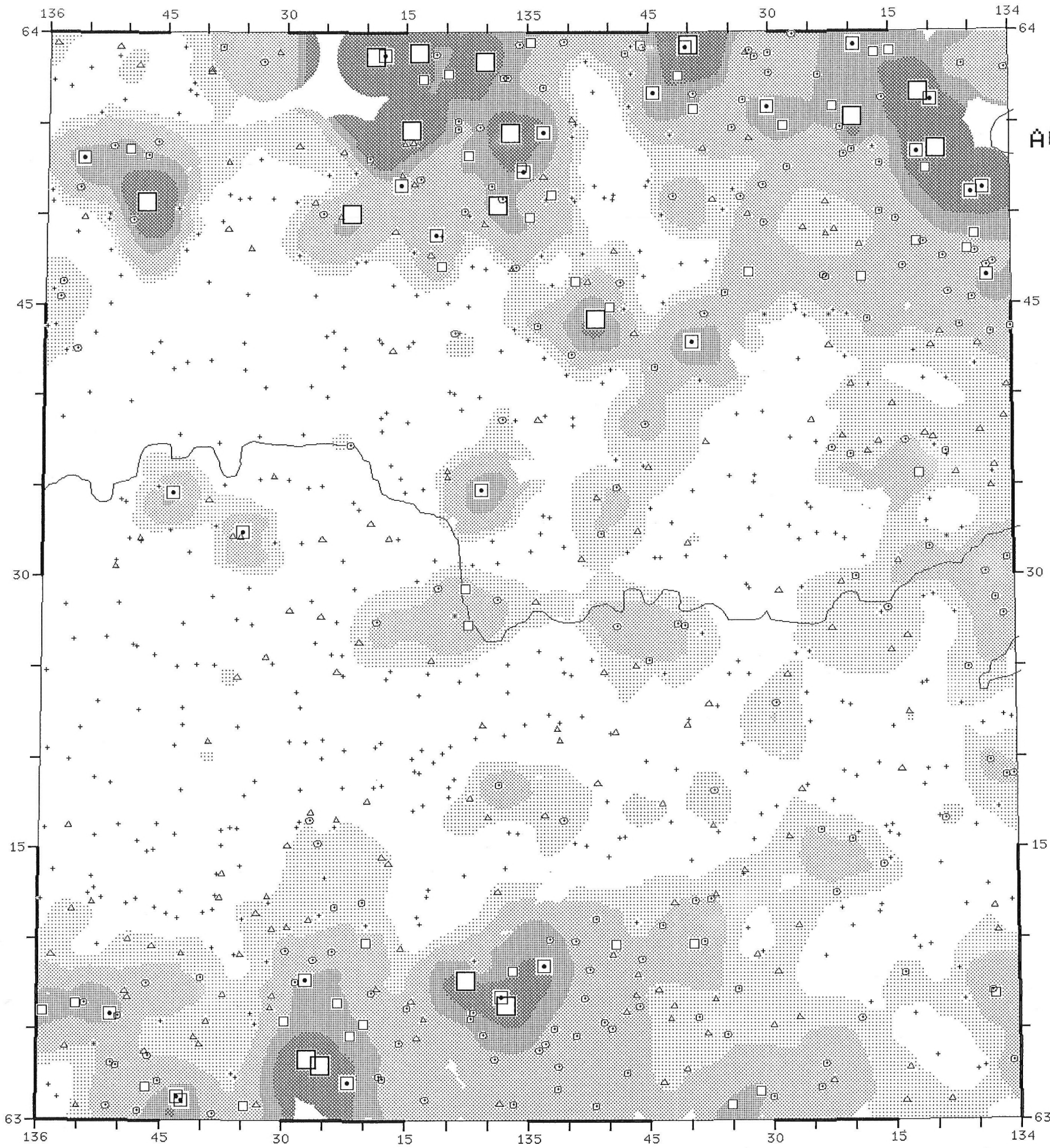

GSC OPEN FILE 1962  
 CANADA - YUKON  
 MINERAL DEVELOPMENT  
 AGREEMENT (1985-1989)

YUKON 1989  
 NTS 105M

CADMIUM  
 IN  
 STREAM SEDIMENTS

PPM	%TILE
53.3 -	- MAX
5.1 -	- 98
2.2 -	- 95
1.4 -	- 90
0.4 -	- 70
0.2 -	- 60
0.1 -	- MIN
861 SAMPLES	

PPM	%TILE
53.3	MAX
2.2	95
1.4	90
0.4	70
0.2	60
0.1	MIN
861 SAMPLES	

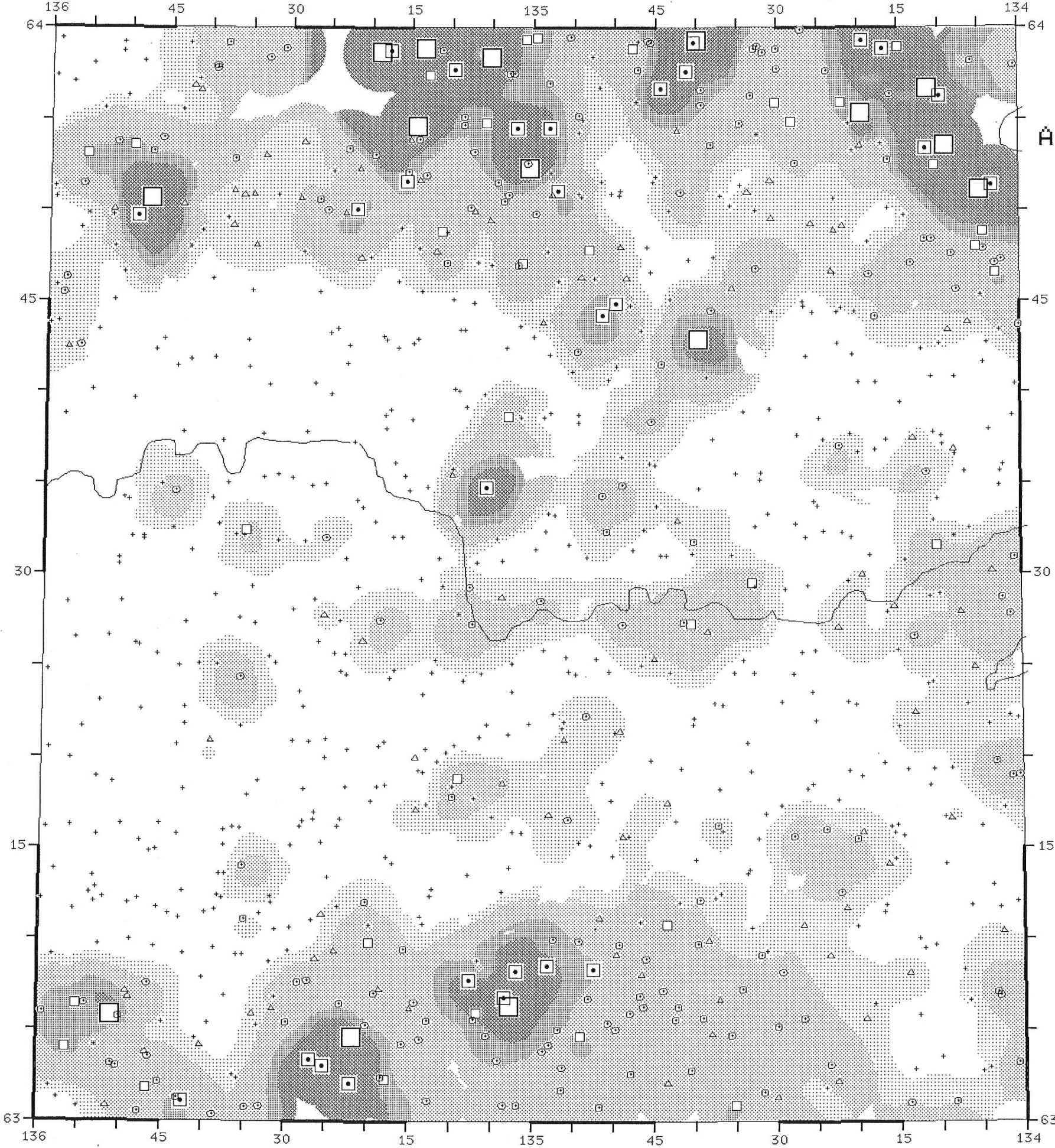

GSC OPEN FILE 1962  
 CANADA - YUKON  
 MINERAL DEVELOPMENT  
 AGREEMENT (1985-1989)

YUKON 1989  
 NTS 105M

COBALT  
 IN  
 STREAM SEDIMENTS

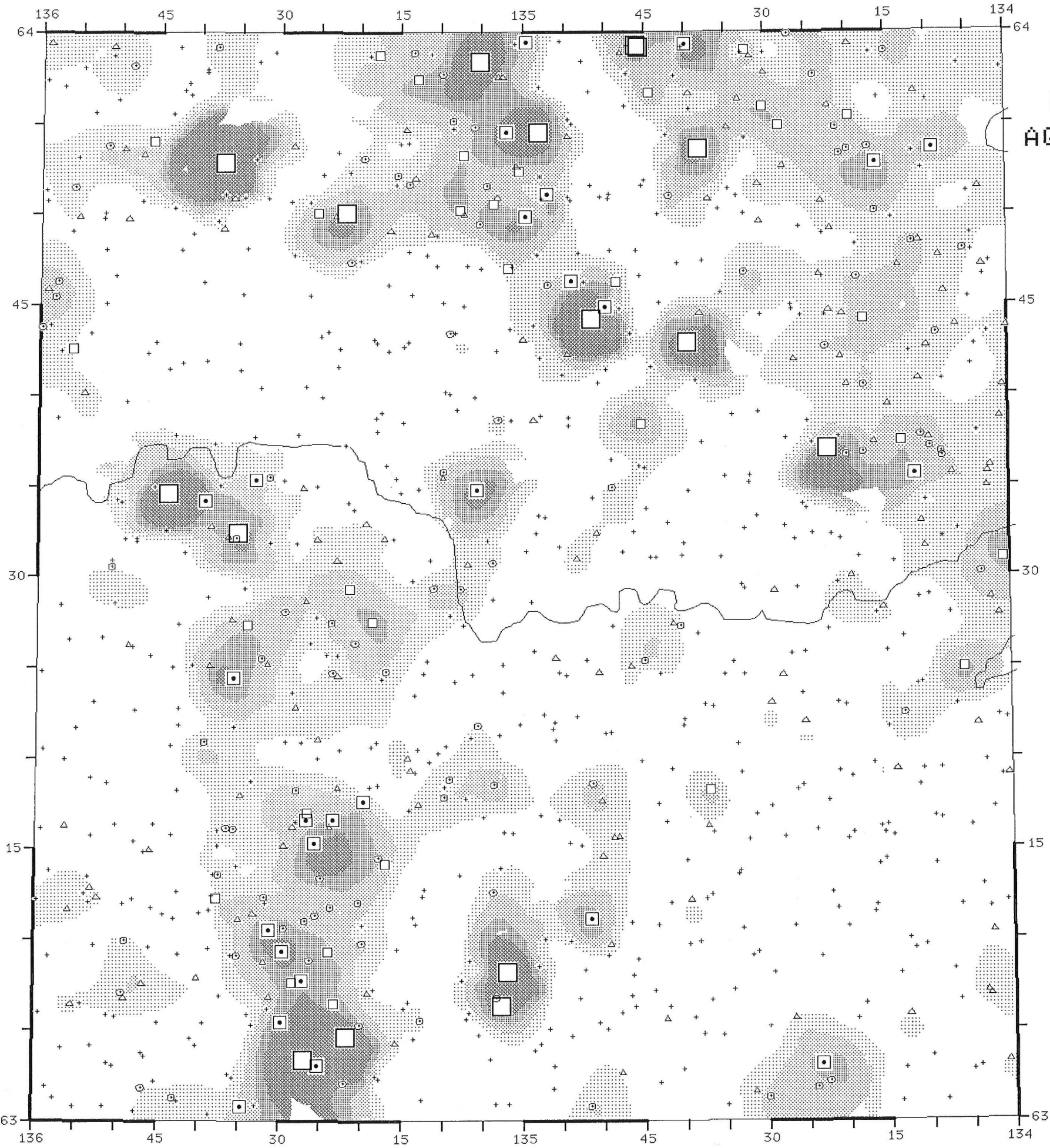
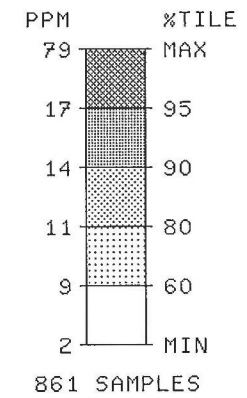
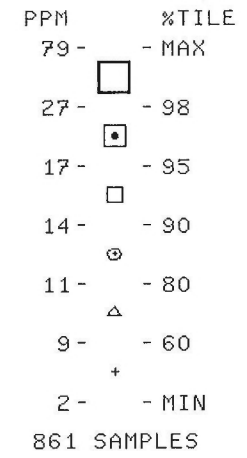

GSC OPEN FILE 1962  
 CANADA - YUKON  
 MINERAL DEVELOPMENT  
 AGREEMENT (1985-1989)

YUKON 1989  
 NTS 105M

FLUORIDE  
 IN  
 STREAM WATERS

PPB	%TILE
690 -	- MAX
180 -	- 98
130 -	- 95
90 -	- 90
60 -	- 80
40 -	- 50
10 -	- MIN

853 SAMPLES

PPB	%TILE
690	MAX
130	95
90	90
60	80
40	50
10	MIN

853 SAMPLES

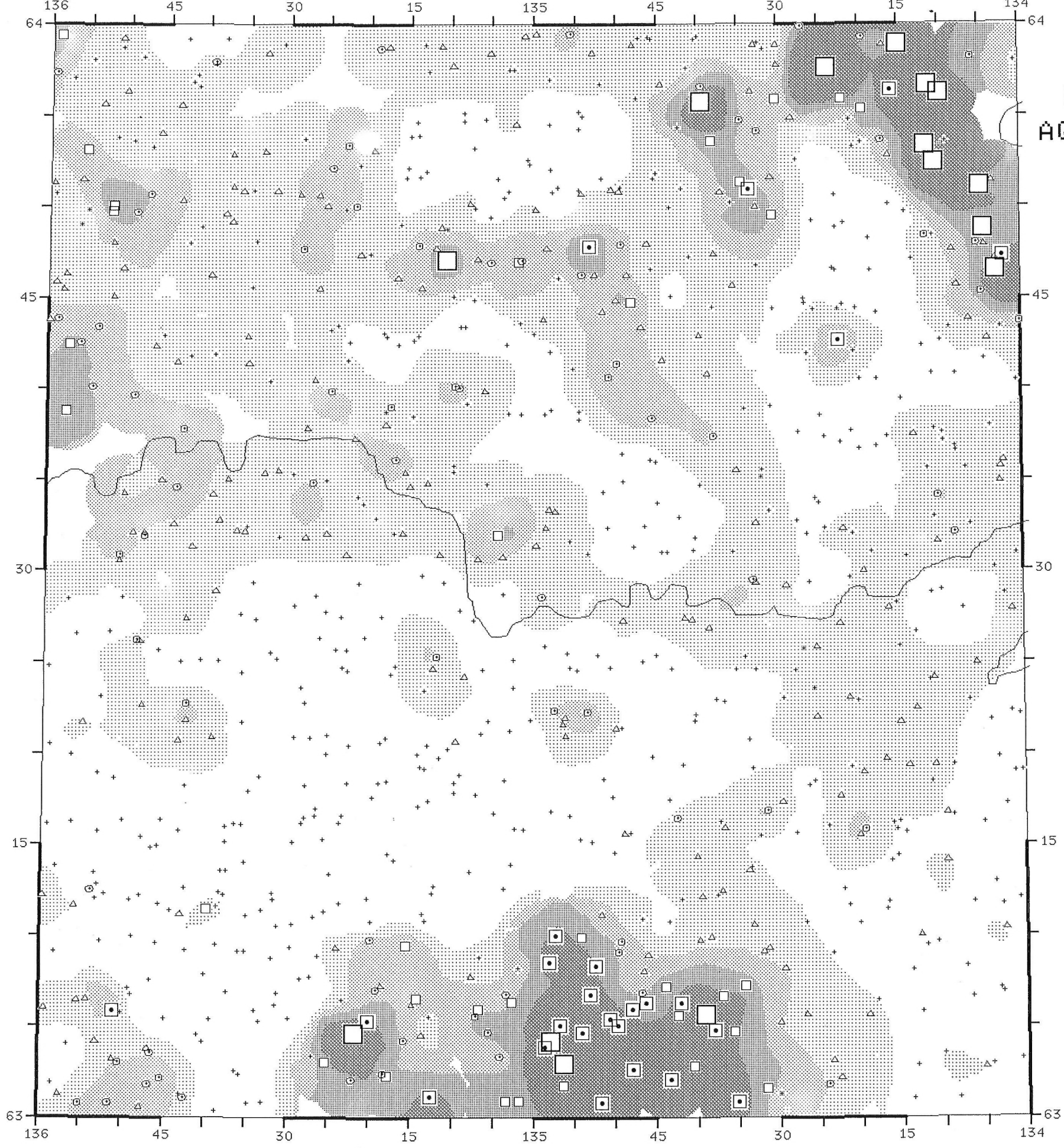

GSC OPEN FILE 1962  
 CANADA - YUKON  
 MINERAL DEVELOPMENT  
 AGREEMENT (1985-1989)

YUKON 1989  
 NTS 105M

GOLD  
 IN  
 STREAM SEDIMENTS

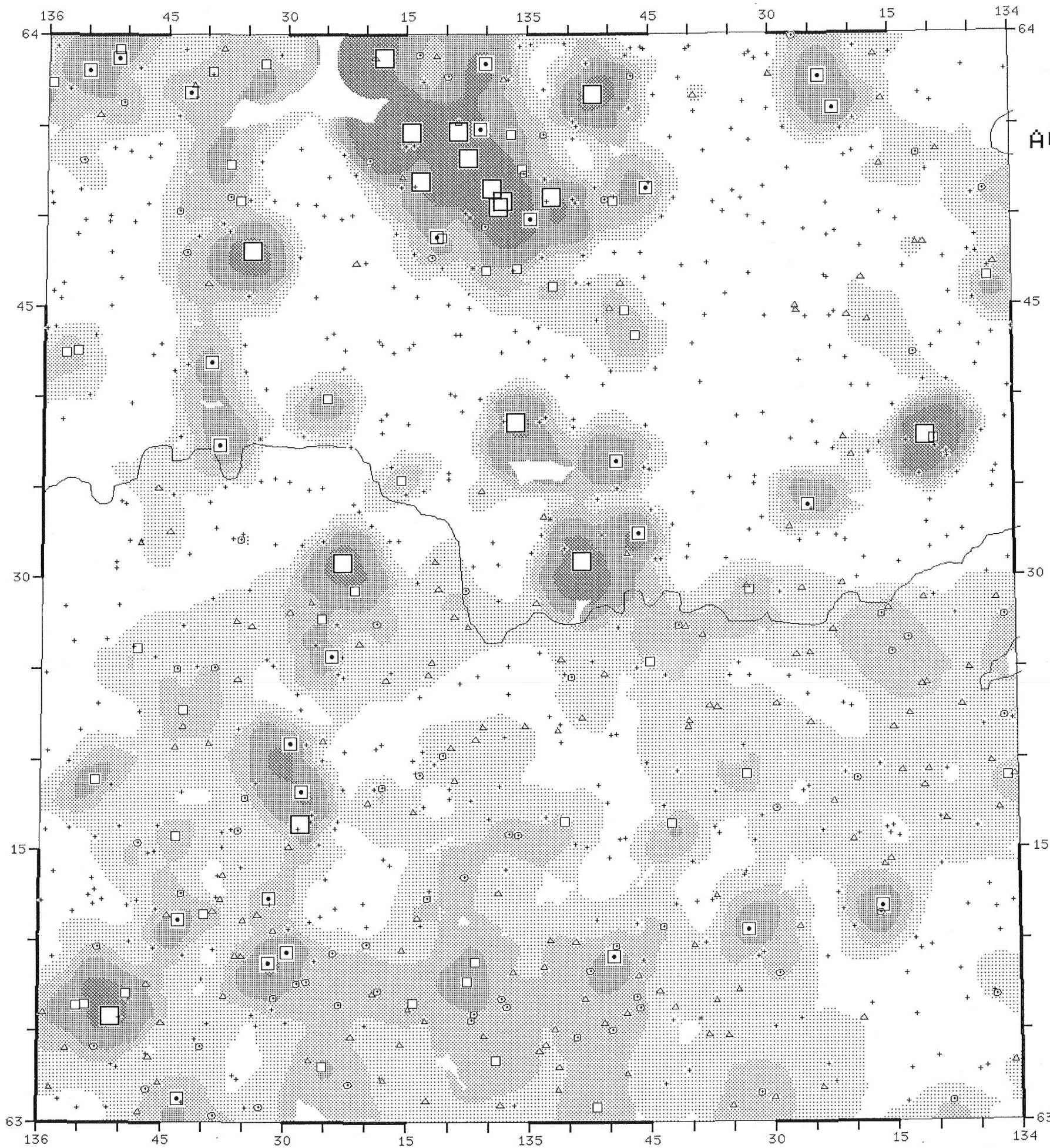
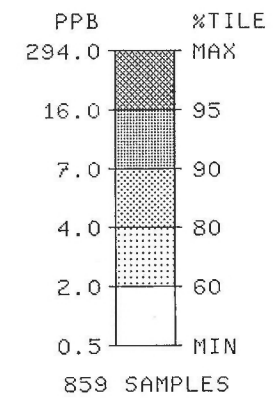
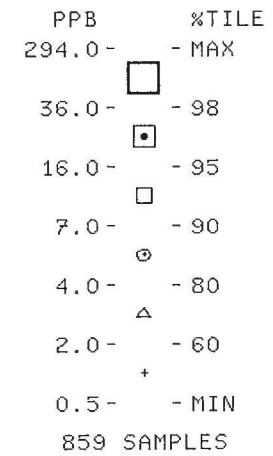

GSC OPEN FILE 1962  
 CANADA - YUKON  
 MINERAL DEVELOPMENT  
 AGREEMENT (1985-1989)

YUKON 1989  
 NTS 105M

ARSENIC  
 IN  
 STREAM SEDIMENTS

PPM	%TILE
4850.0 -	- MAX
118.0 -	- 98
55.0 -	- 95
30.0 -	- 90
10.0 -	- 70
7.0 -	- 50
0.5 -	- MIN

860 SAMPLES

PPM	%TILE
4850.0	MAX
55.0	95
30.0	90
10.0	70
7.0	50
0.5	MIN

860 SAMPLES

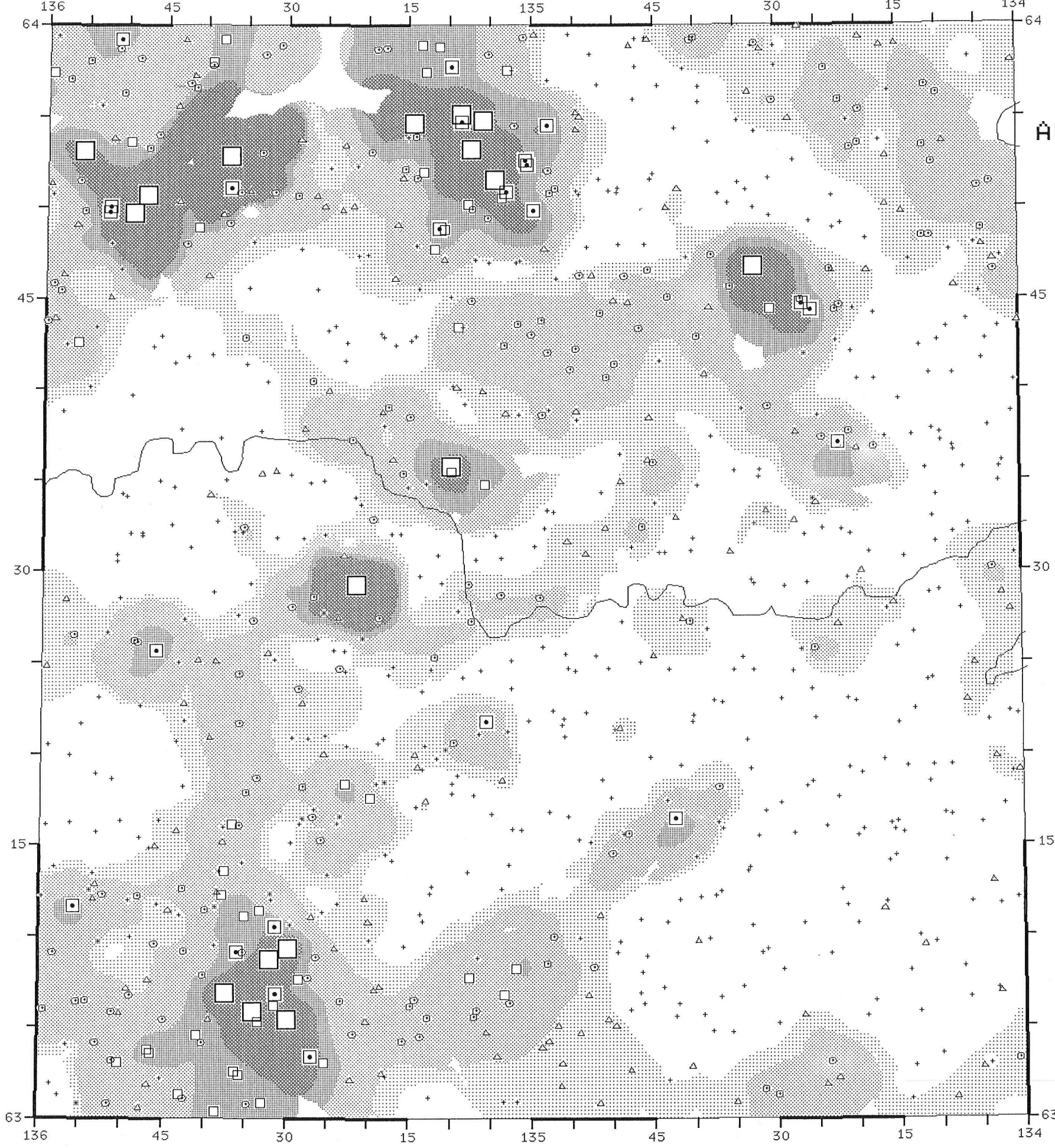

GSC OPEN FILE 1962  
 CANADA - YUKON  
 MINERAL DEVELOPMENT  
 AGREEMENT (1985-1989)

YUKON 1989  
 NTS 105M

ANTIMONY  
 IN  
 STREAM SEDIMENTS

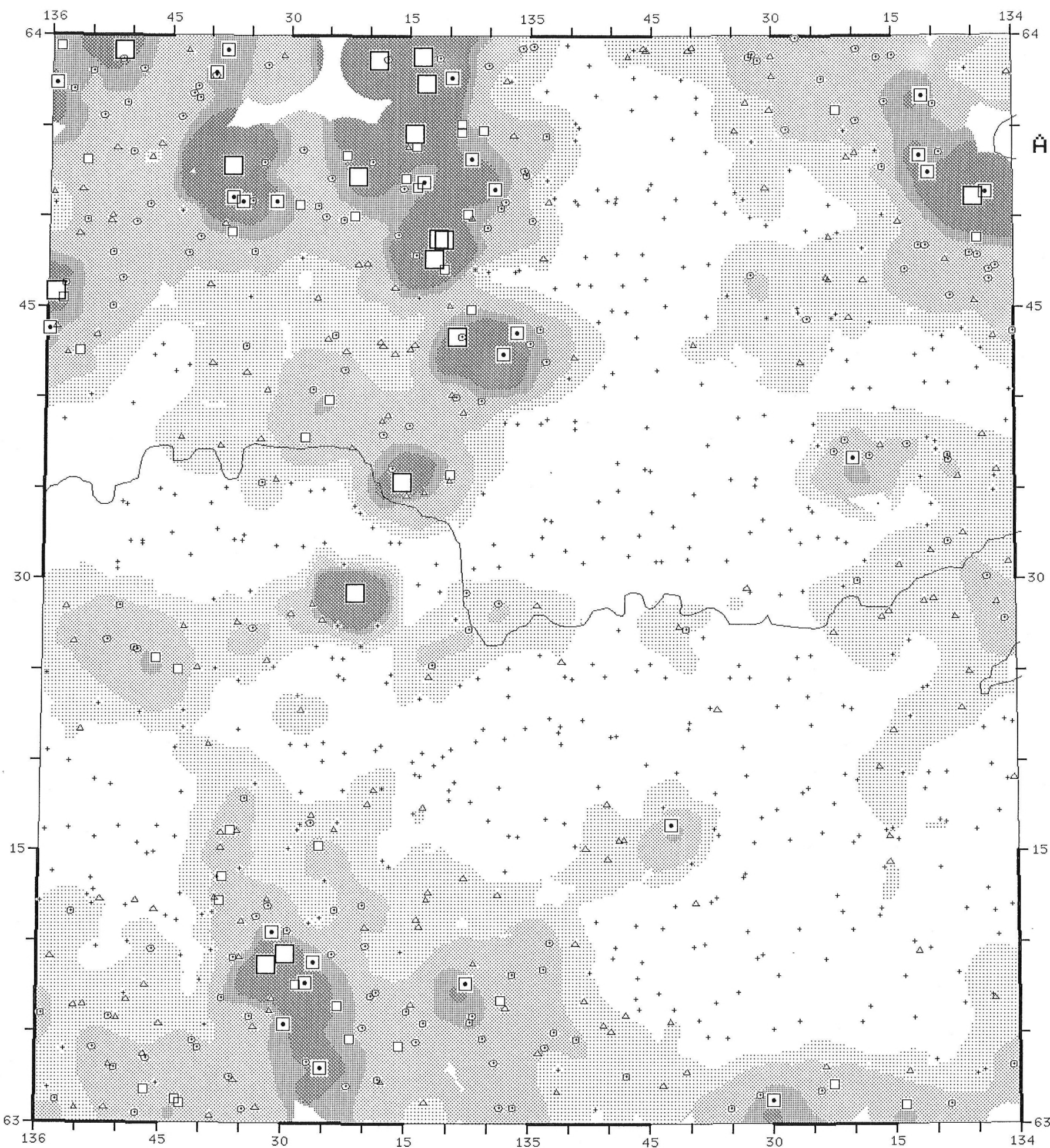
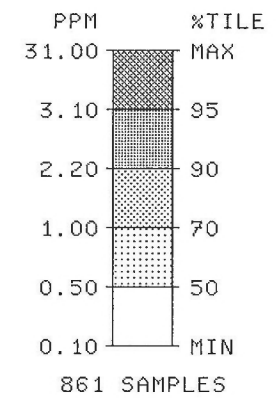
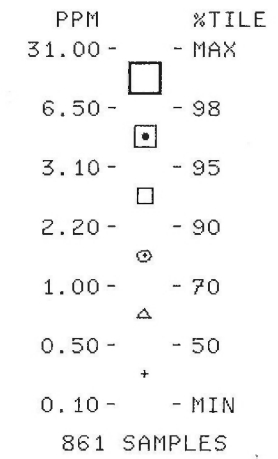



GSC OPEN FILE 1962  
 CANADA - YUKON  
 MINERAL DEVELOPMENT  
 AGREEMENT (1985-1989)

YUKON 1989  
 NTS 105M

BARIUM  
 IN  
 STREAM SEDIMENTS

PPM	%TILE
6560 -	- MAX
3108 -	- 98
2336 -	- 95
1860 -	- 90
1109 -	- 70
917 -	- 50
276 -	- MIN
861 SAMPLES	

PPM	%TILE
6560	MAX
2336	95
1860	90
1109	70
917	50
276	MIN
861 SAMPLES	

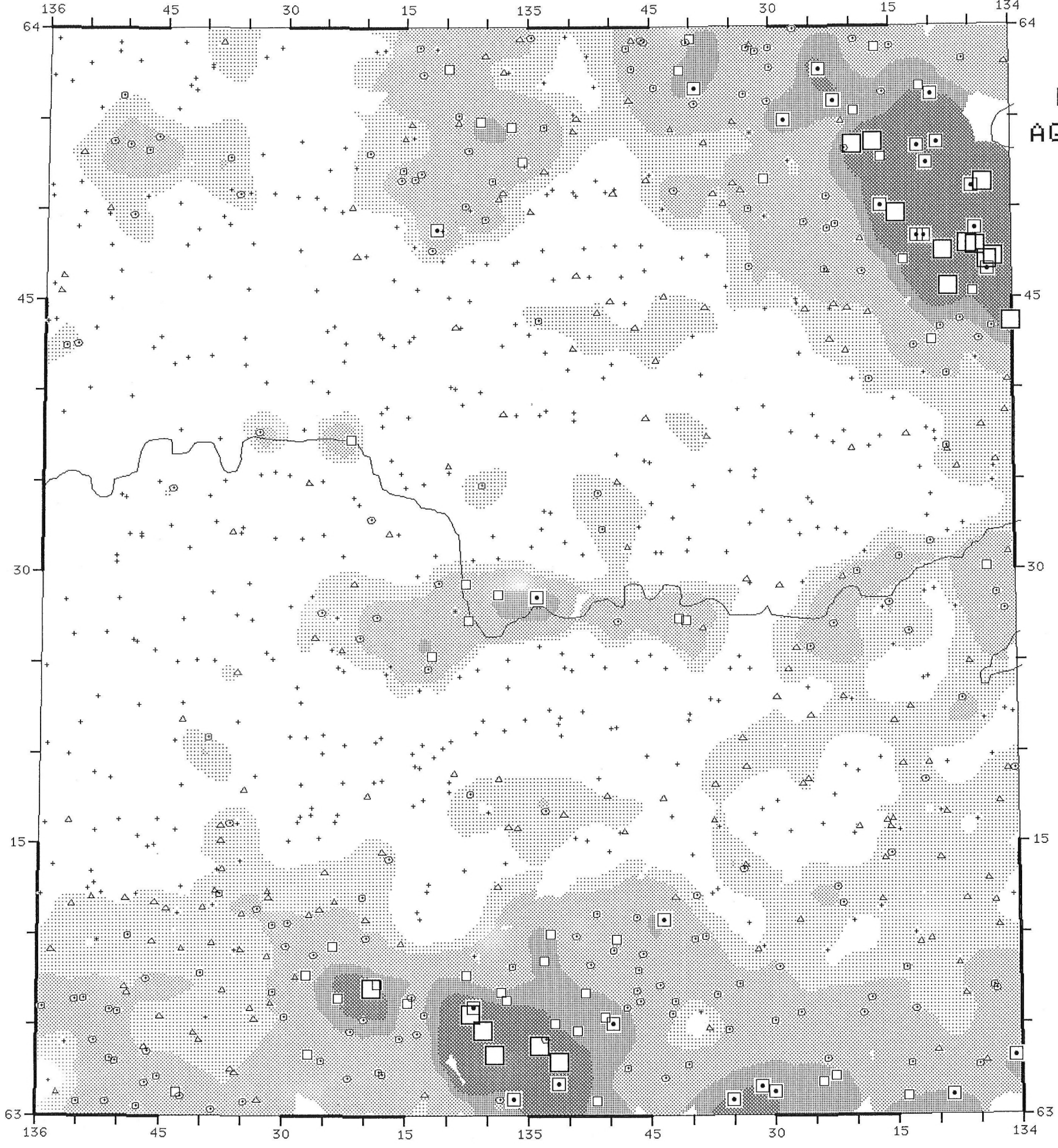

GSC OPEN FILE 1962  
 CANADA - YUKON  
 MINERAL DEVELOPMENT  
 AGREEMENT (1985-1989)

YUKON 1989  
 NTS 105M

COPPER  
 IN  
 STREAM SEDIMENTS

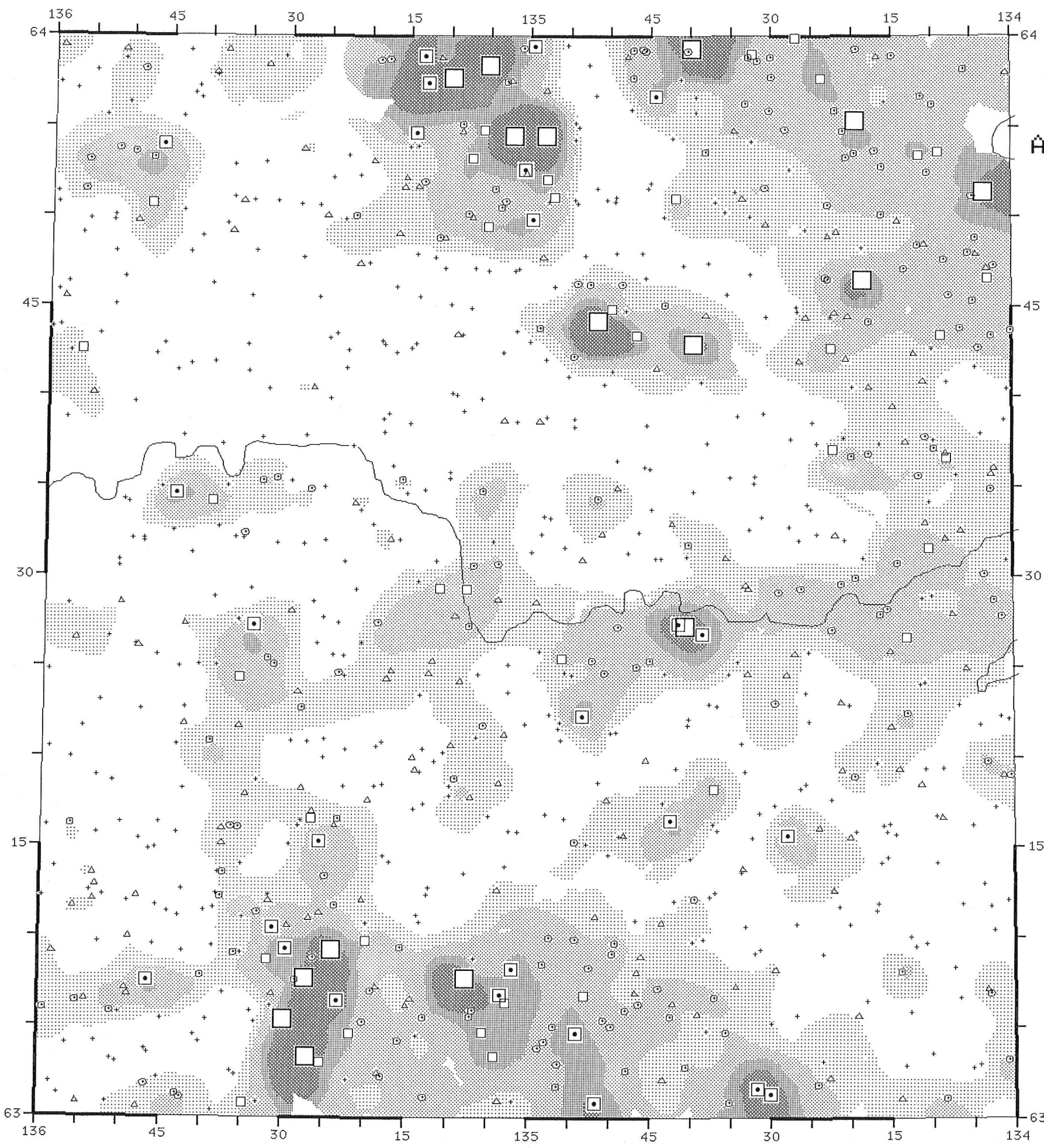
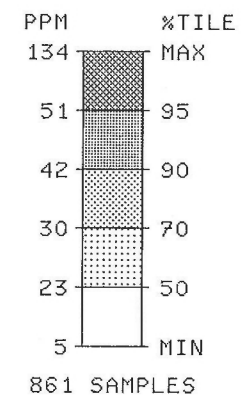
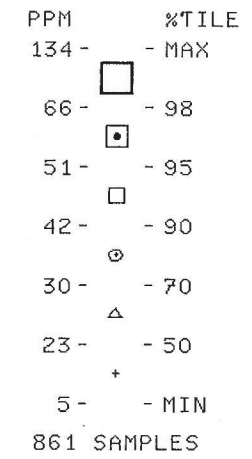

GSC OPEN FILE 1962  
 CANADA - YUKON  
 MINERAL DEVELOPMENT  
 AGREEMENT (1985-1989)

YUKON 1989  
 NTS 105M

SILVER  
 IN  
 STREAM SEDIMENTS

PPM	%TILE
8.7 -	- MAX
0.8 -	- 98
0.5 -	- 95
0.3 -	- 90
0.2 -	- 80
0.1 -	- MIN

861 SAMPLES

PPM	%TILE
8.7	MAX
0.5	95
0.3	90
0.2	80
0.1	MIN

861 SAMPLES

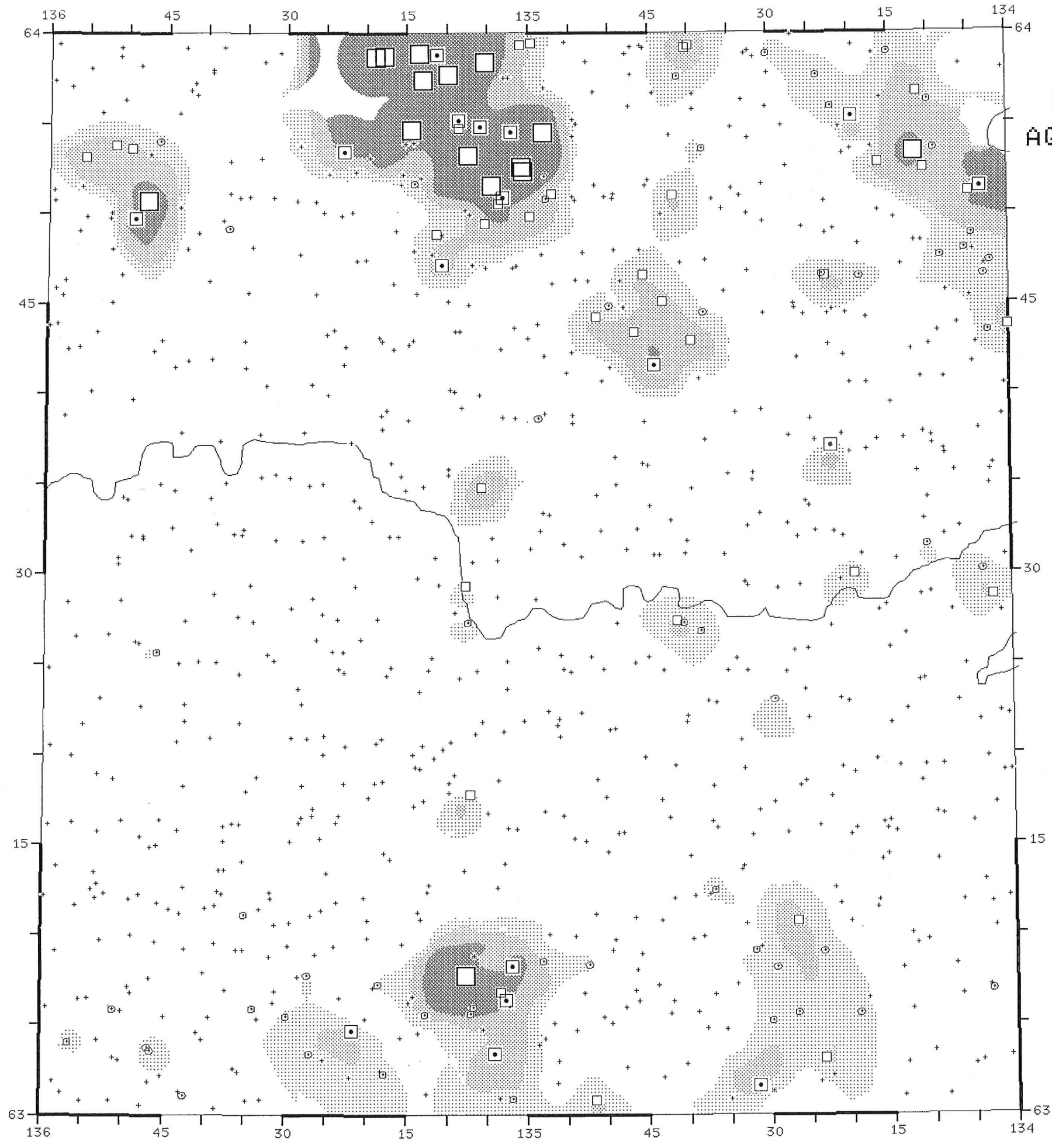

GSC OPEN FILE 1962  
 CANADA - YUKON  
 MINERAL DEVELOPMENT  
 AGREEMENT (1985-1989)

YUKON 1989  
 NTS 105M

LEAD  
 IN  
 STREAM SEDIMENTS

PPM	%TILE
535 -	- MAX
33 -	- 98
25 -	- 95
21 -	- 90
15 -	- 70
13 -	- 50
3 -	- MIN

861 SAMPLES

PPM	%TILE
535	MAX
25	95
21	90
15	70
13	50
3	MIN

861 SAMPLES

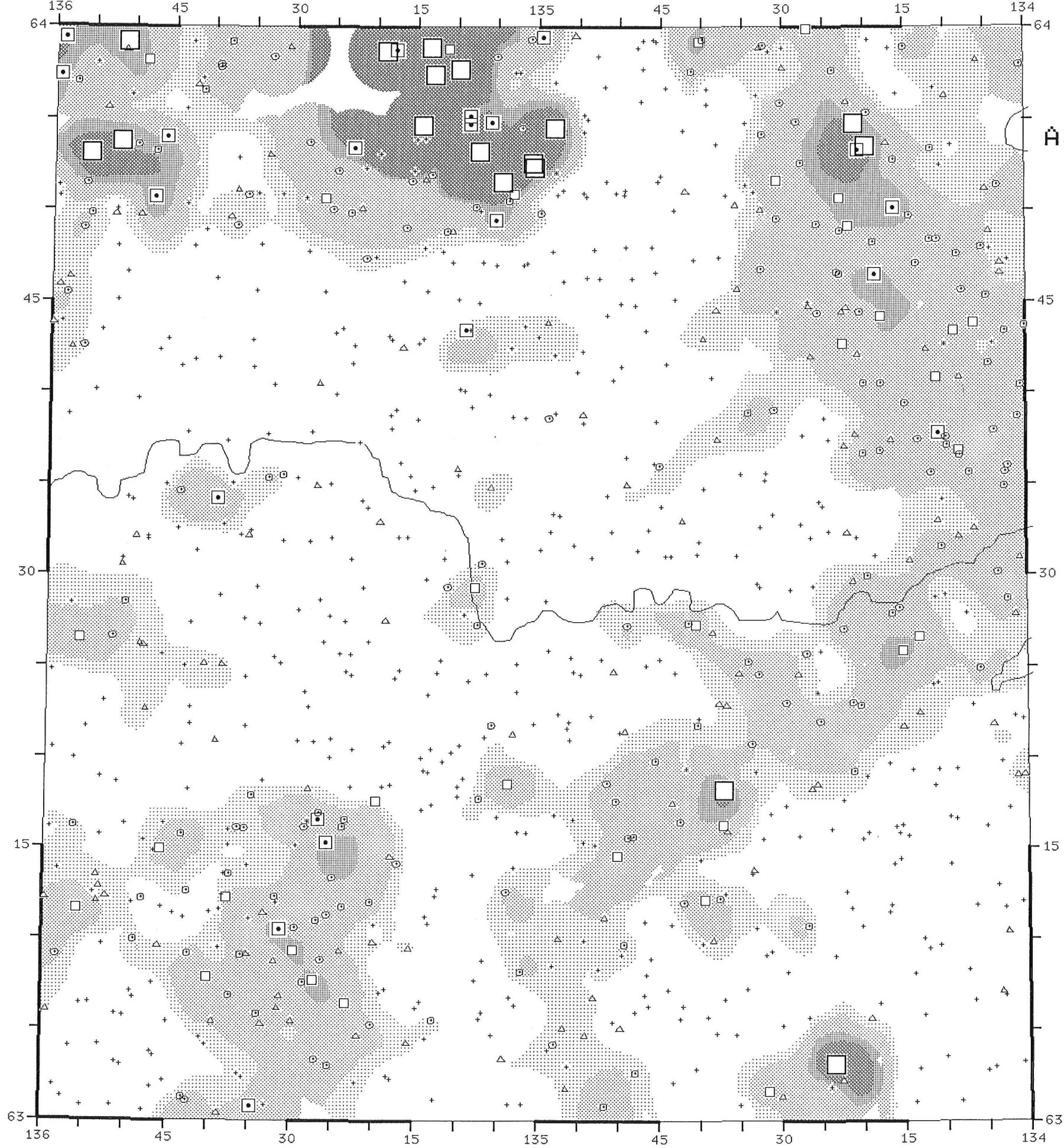

GSC OPEN FILE 1962  
 CANADA - YUKON  
 MINERAL DEVELOPMENT  
 AGREEMENT (1985-1989)

YUKON 1989  
 NTS 105M

MERCURY  
 IN  
 STREAM SEDIMENTS

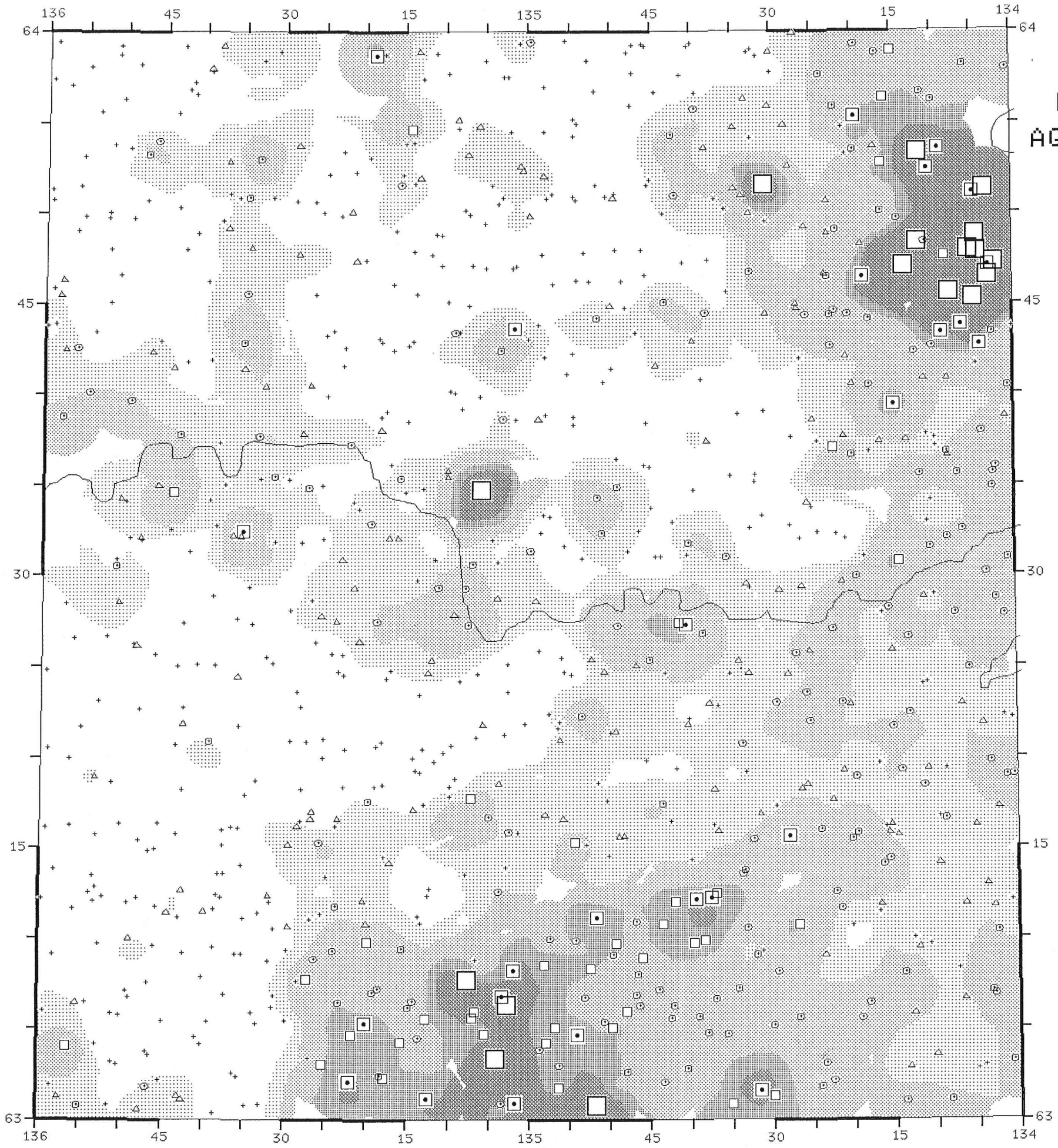
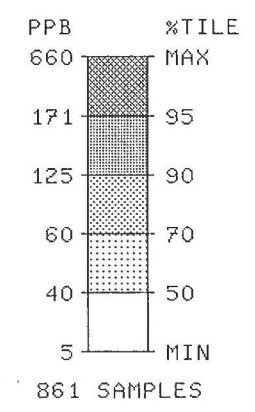
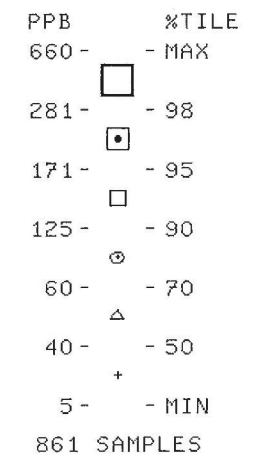

GSC OPEN FILE 1962  
 CANADA - YUKON  
 MINERAL DEVELOPMENT  
 AGREEMENT (1985-1989)

YUKON 1989  
 NTS 105M

MOLYBDENUM  
 IN  
 STREAM SEDIMENTS

PPM	%TILE
30.0 -	- MAX
6.0 -	- 99
4.0 -	- 98
1.9 -	- 94
1.0 -	- MIN
861 SAMPLES	

PPM	%TILE
30.0	MAX
6.0	99
4.0	98
1.9	94
1.0	MIN
861 SAMPLES	

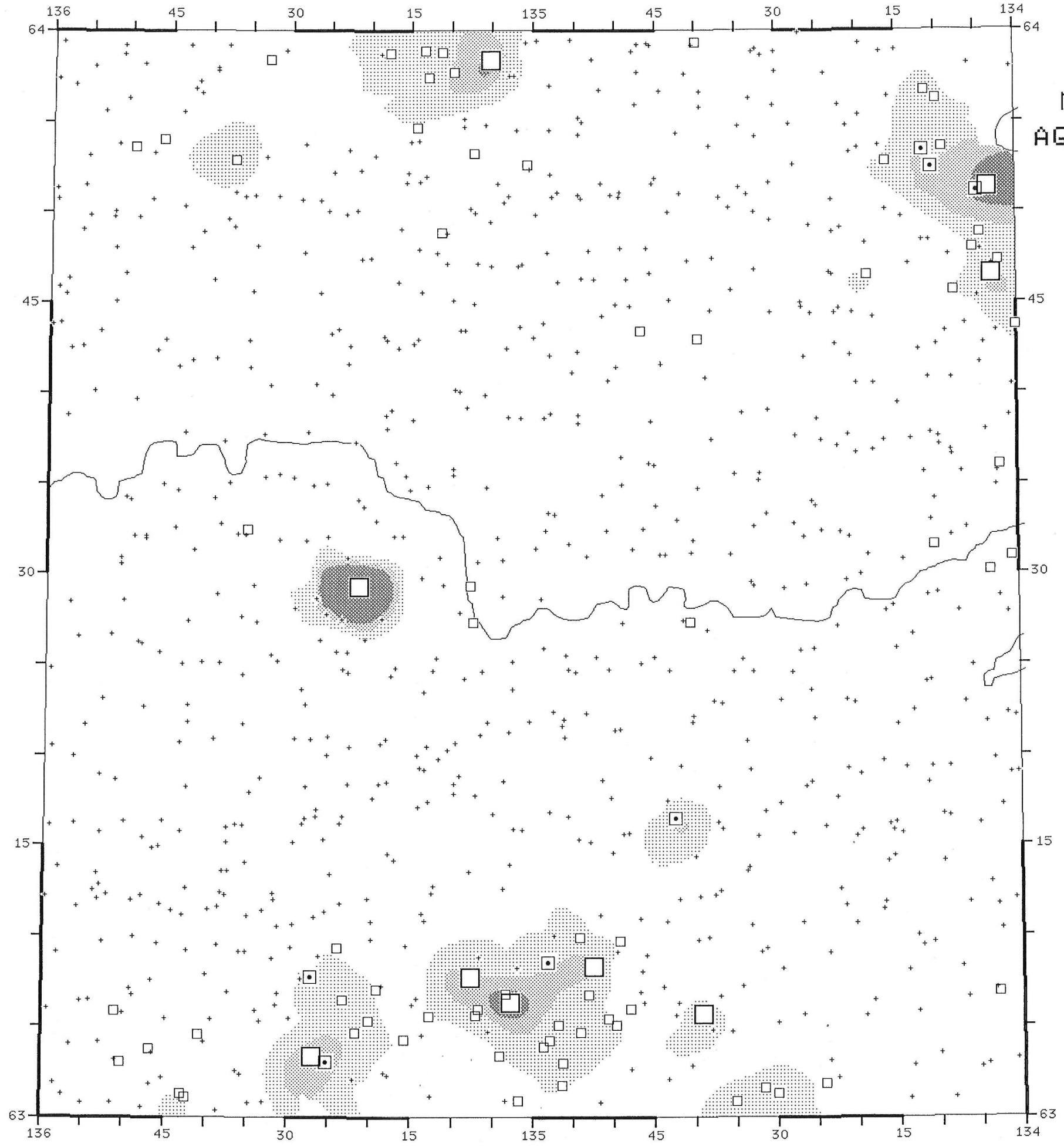

GSC OPEN FILE 1962  
 CANADA - YUKON  
 MINERAL DEVELOPMENT  
 AGREEMENT (1985-1989)

YUKON 1989  
 NTS 105M

NICKEL  
 IN  
 STREAM SEDIMENTS

PPM	%TILE
299 -	- MAX
58 -	- 98
43 -	- 95
35 -	- 90
26 -	- 70
21 -	- 50
3 -	- MIN

861 SAMPLES

PPM	%TILE
299	MAX
43	95
35	90
26	70
21	50
3	MIN

861 SAMPLES

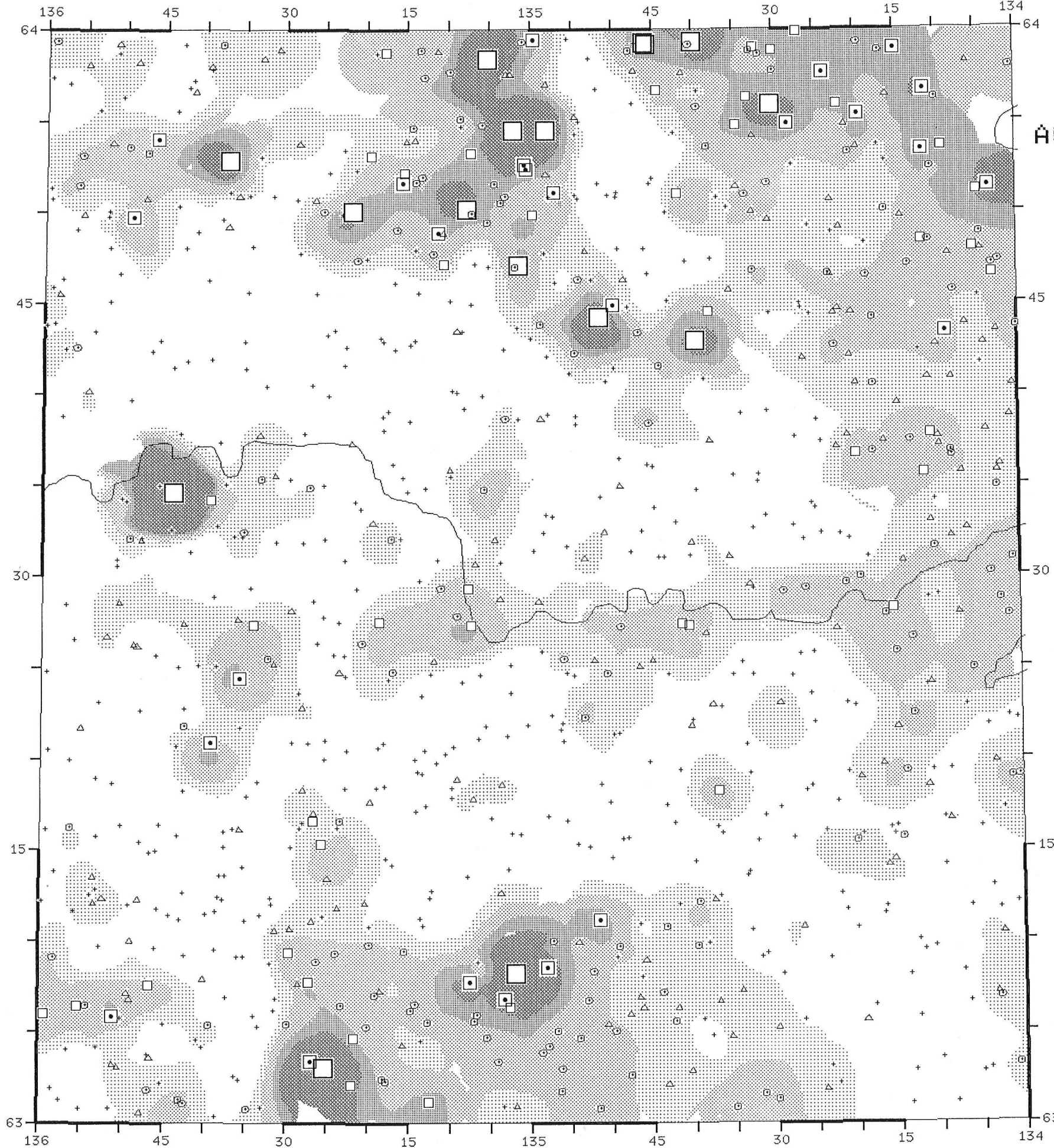

GSC OPEN FILE 1962  
CANADA - YUKON  
MINERAL DEVELOPMENT  
AGREEMENT (1985-1989)

YUKON 1989  
NTS 105M

PH  
IN  
STREAM WATERS

	%TILE
8.4 -	- MAX
7.6 -	- 80
7.2 -	- 40
6.7 -	- 10
6.3 -	- 3
3.5 -	- MIN

853 SAMPLES

