

Gas Chromatography Report

Organic Geochemistry Laboratory, Geological Survey of Canada - Calgary

Database Reference: Gas Chromatography Data for Crude Oils, Condensates and Rock Extracts,
Geoscience Data Repository, Lands and Minerals Sector, Natural Resources Canada

For data reference, general terms and conditions go to <http://open.canada.ca/en/open-government-licence-canada/>
Copyright of Her Majesty the Queen in Right of Canada, 2001.

Sample ID: L00990

GSC Catalog No: C-558111

Acquisition Date: 2001-06-25

Location: AMERK O-09

UWI: 300O097000133300

Upper Depth (m): 1278.0

Lower Depth (m): 1283.0

Fraction: gasoline

Instrument: HP 5890 GC

Column: DB-1, 60m x 0.32mm ID, 1.0 micrometer film thickness

Gasoline Gas Chromatogram

GSC No: C-558111
Location: AMERK O-09
Depth (m): 1278.0 - 1283.0

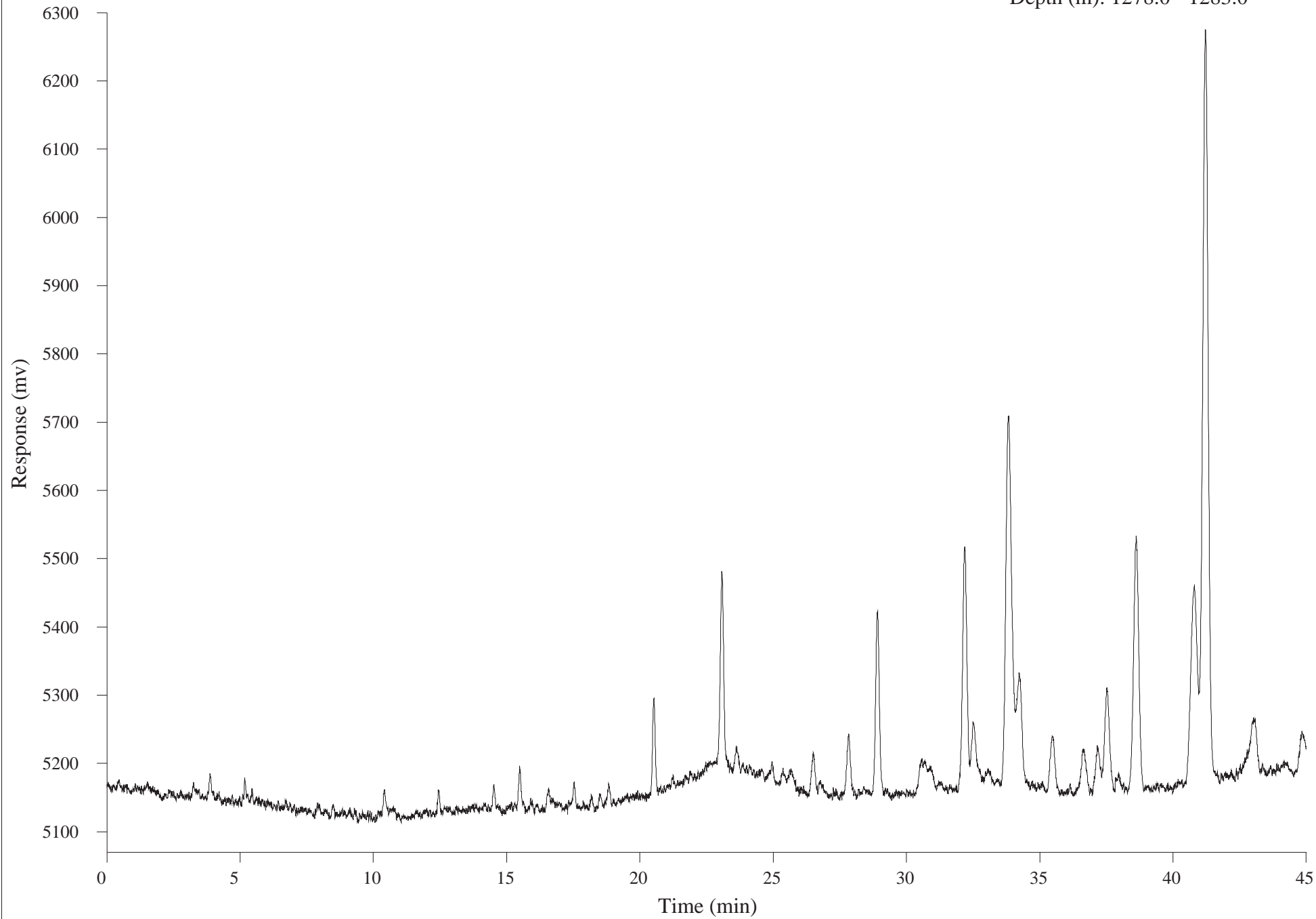

Gas Chromatography Report

Organic Geochemistry Laboratory, Geological Survey of Canada - Calgary

Database Reference: Gas Chromatography Data for Crude Oils, Condensates and Rock Extracts,

Geoscience Data Repository, Lands and Minerals Sector, Natural Resources Canada

For data reference, general terms and conditions go to <http://open.canada.ca/en/open-government-licence-canada/>

Copyright of Her Majesty the Queen in Right of Canada, 1988.

Sample ID: L00990

GSC Catalog No: C-558111

Acquisition Date: 1988-06-15

Location: AMERK O-09

UWI: 300O097000133300

Upper Depth (m): 1278.0

Lower Depth (m): 1283.0

Fraction: saturate

Instrument: Varian 3800 GC

Column: DB-1, 30m x 0.25mm ID, 0.25 micrometers film thickness

Time	Compound Name	Area	Height
6.19	C10	3489.69	1115.24
8.39	C11	18093.46	5174.79
10.75	C12	27942.95	6346.29
13.09	C13	30033.07	5866.71
15.32	C14	17532.15	4164.48
17.44	C15	8526.23	2512.39
19.46	C16	3296.32	1244.37
21.41	C17	2165.10	753.46
21.60	Pr	1528.57	462.06
23.27	C18	888.77	361.96
23.50	Ph	551.76	170.37
25.04	C19	464.75	134.27
26.75	C20	122.86	39.63
28.38	C21	65.56	18.24

Saturated Hydrocarbons Gas Chromatogram

GSC No: C-558111
Location: AMERK O-09
Depth (m): 1278.0 - 1283.0

