Whitehorse
5.1.11
A. Geol.

CANADA

DEPARTMENT OF MINES

GEOLOGICAL SURVEY BRANCH

HON. W. TEMPLEMAN, MINISTER; A. P. LOW, DEPUTY MINISTER.
R. W. BROCK, ACTING DIRECTOR.

1909.

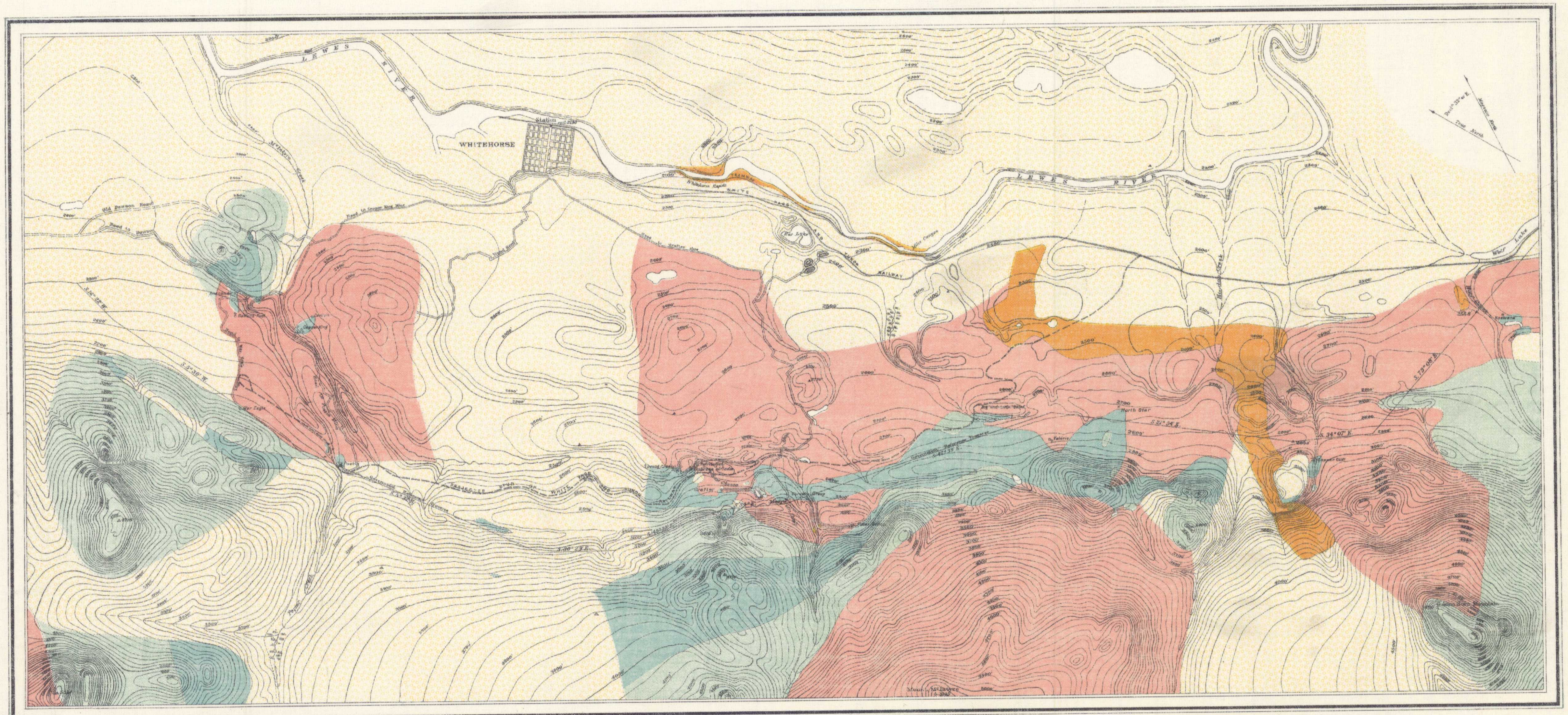

Legend

	Rocks concealed by drift
	Basalt
	Porphyrites
	Granites etc.
	Limestones

- Triangulation Stations
- Roads
- Trails
- Bridges
- Marshes
- Tunnels
- Contours based on elevation of rail at Whitehorse station; Contour interval, 50 ft.
- Depression Contours
- 5700' Heights in feet above sea-level
- Shafts
- Prospects

Sources of Information

Lewes river from transit-micrometer traverse by Wm Ogilvie, D.L.S. 1887.

Government reference traverse and traverses of roads from Whitehorse to Grafter and Copper King mines by H. G. Dickson, D.L.S.

Traverse of road to War Eagle mine by F. H. Maclaren, Geological Survey.

White Pass and Yukon Railway from official plans.

Topography from Stadia and plane-table surveys, and compilation of map by F. H. Maclaren, 1907.

Geology by R. G. McConnell.

C. O. Senécal, B.A.Sc., *Geographer and Chief Draughtsman*
O. E. Prud'homme, *Draughtsman.*

N°1041

Geological and Topographical Map of WHITEHORSE COPPER BELT

YUKON TERRITORY

Scale, 1 mile to 1 inch
chains 80 60 40 20 0 1 2 miles

To illustrate Report by
R. G. McCONNELL, B.A.
1907.

NOT TO BE TAKEN FROM LIBRARY
NE PAS SORTIR DE LA BIBLIOTHÈQUE

1041 1909

5.1.11
A. Geol.

This map has been produced from a scanned version of the original map
Reproduction par numérisation d'une carte sur papier