Geological Survey of Canada

GEORGE. M. DAWSON, C.M.G., LL.D., F.R.S., DIRECTOR

1900

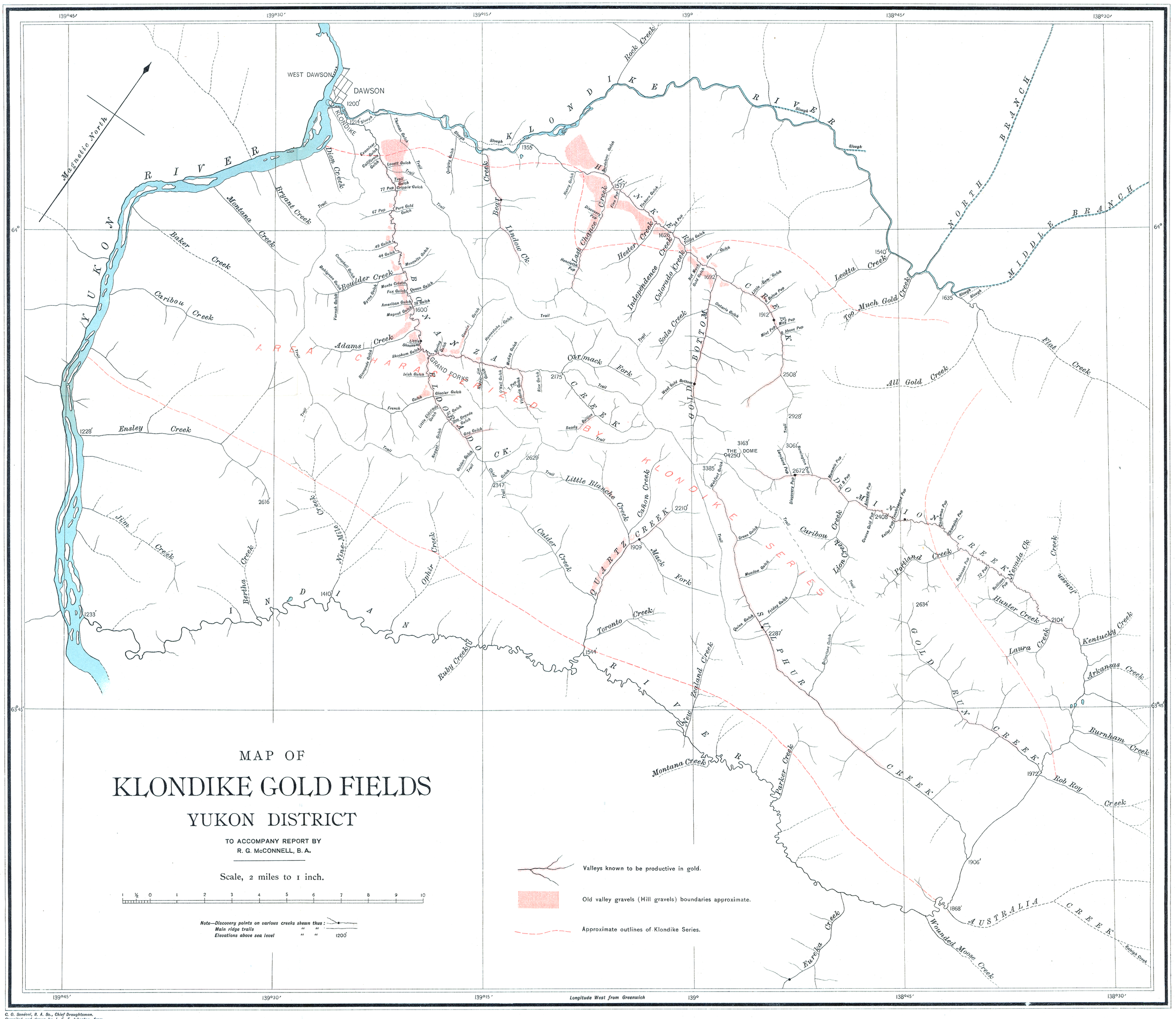

C. O. Senécal, B. A. Sc., Chief Draughtsman.
Compiled and drawn by J. F. E. Johnston, from surveys by Topographical Surveys Branch, Dept. of the Interior, and by J. F. E. Johnston, Geological Survey Dept.

This document was produced by scanning the original publication.

Ce document est le produit d'une numérisation par balayage de la publication originale.