

LEGEND

- Site Infrastructure & Facilities
- Haggart Creek Access Road
- Watercourses
- Watercourses (to be diverted or infilled)
- Fish Habitat Compensation Area
- Reclamation Materials Stockpile Areas
- Transmission Line

SCALE 1:12,500

NOTES

- All elevations are in meters.
- Contour data received from Underhill (February 2011) UTM NAD 83.
- 25 m Contour intervals Shown.

STATUS
ISSUED FOR REVIEW

CLIENT

PROJECTION UTM Zone 8 **DATUM** NAD 83

**EAGLE GOLD PROJECT
YUKON TERRITORY**

Overall Site General Arrangement Plan

FILE NO. V23201707	DWN SF	CKD TG	REV 0
OFFICE EBA-VANC	DATE May 7, 2013		

Figure 1.1-1

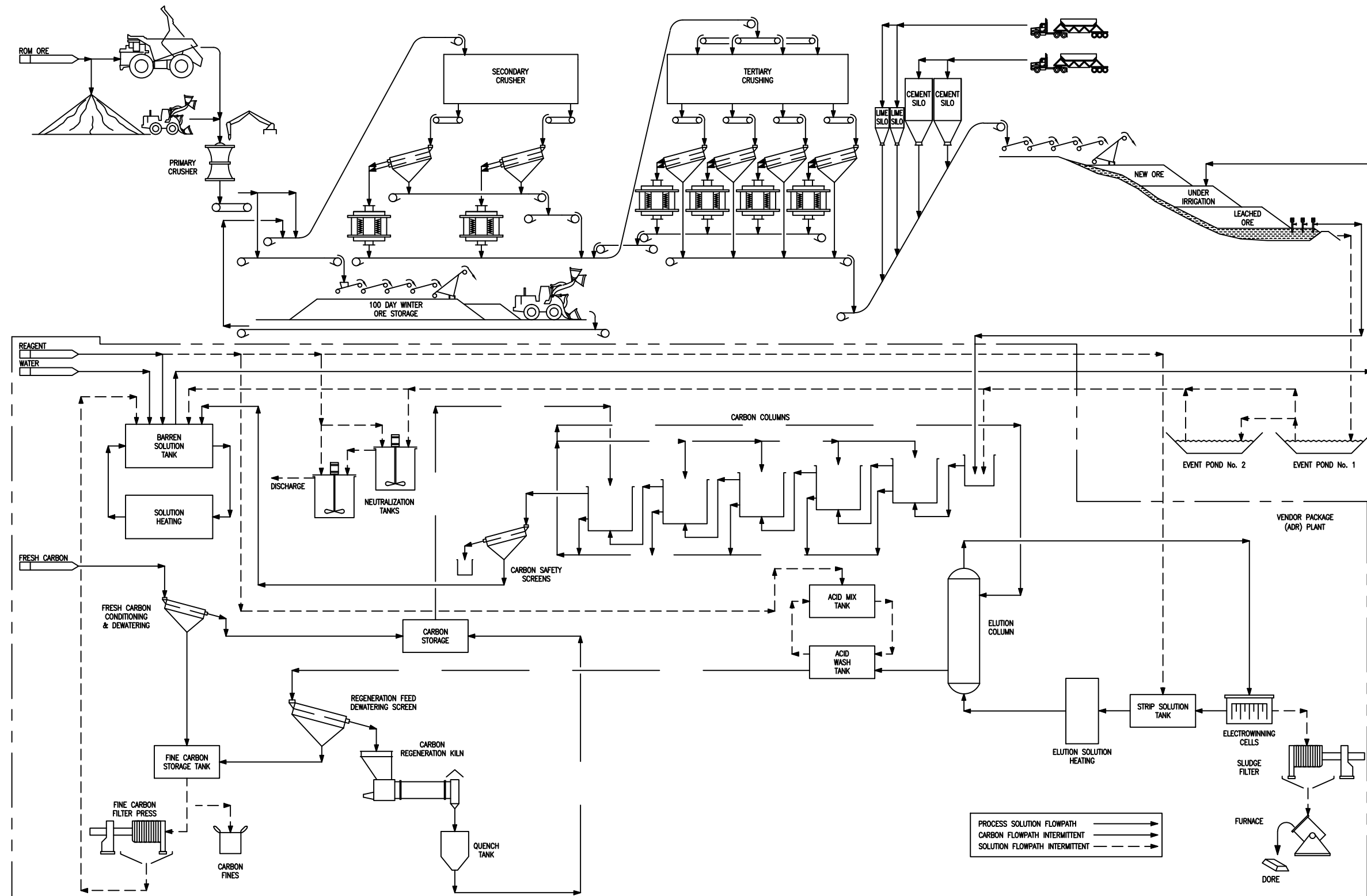

NOT TO SCALE

STATUS
ISSUED FOR REVIEW



CLIENT
EAGLE GOLD PROJECT
YUKON TERRITORY

Simplified Overall Flow Sheet

PROJECTION	DATUM	FILE NO. V23201707	DWN SF	CKD TG	REV 0
		OFFICE EBA-VANC	DATE May 7, 2013		

Figure 1.1-2

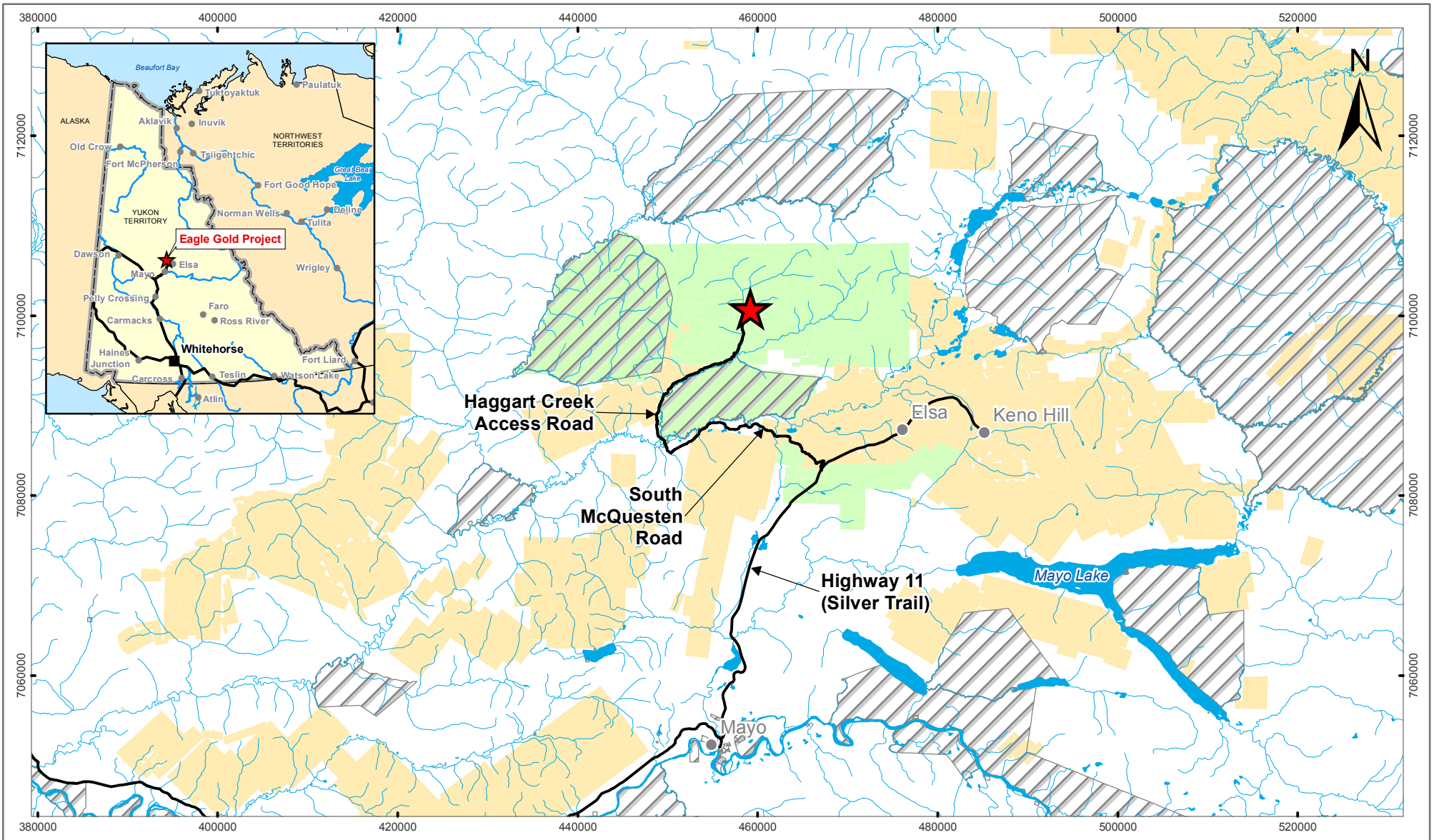

LEGEND

- Eagle Gold Project Site
- Victoria Gold Claims
- Other Mineral Claims
- Nacho Nyak Dun Settlement Land
- Town / Village
- Road
- Watercourse
- Waterbody

NOTES
 1. Data Sources: Government of Canada, Victoria Gold Corp, Yukon Geomatics.

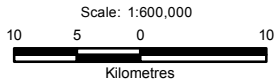

PROJECTION UTM Zone 8	DATUM NAD83
FILE NO. V23201707	
CLIENT 	
A TETRA TECH COMPANY	

**EAGLE GOLD PROJECT
YUKON TERRITORY**

Property Location Map				
PROJECT Eagle Gold	DWN SL	CKD IS	APVD IS	REV 0
OFFICE EBA_VANC	DATE May 7, 2013			

STATUS
ISSUED FOR REVIEW

Figure 1.2-1

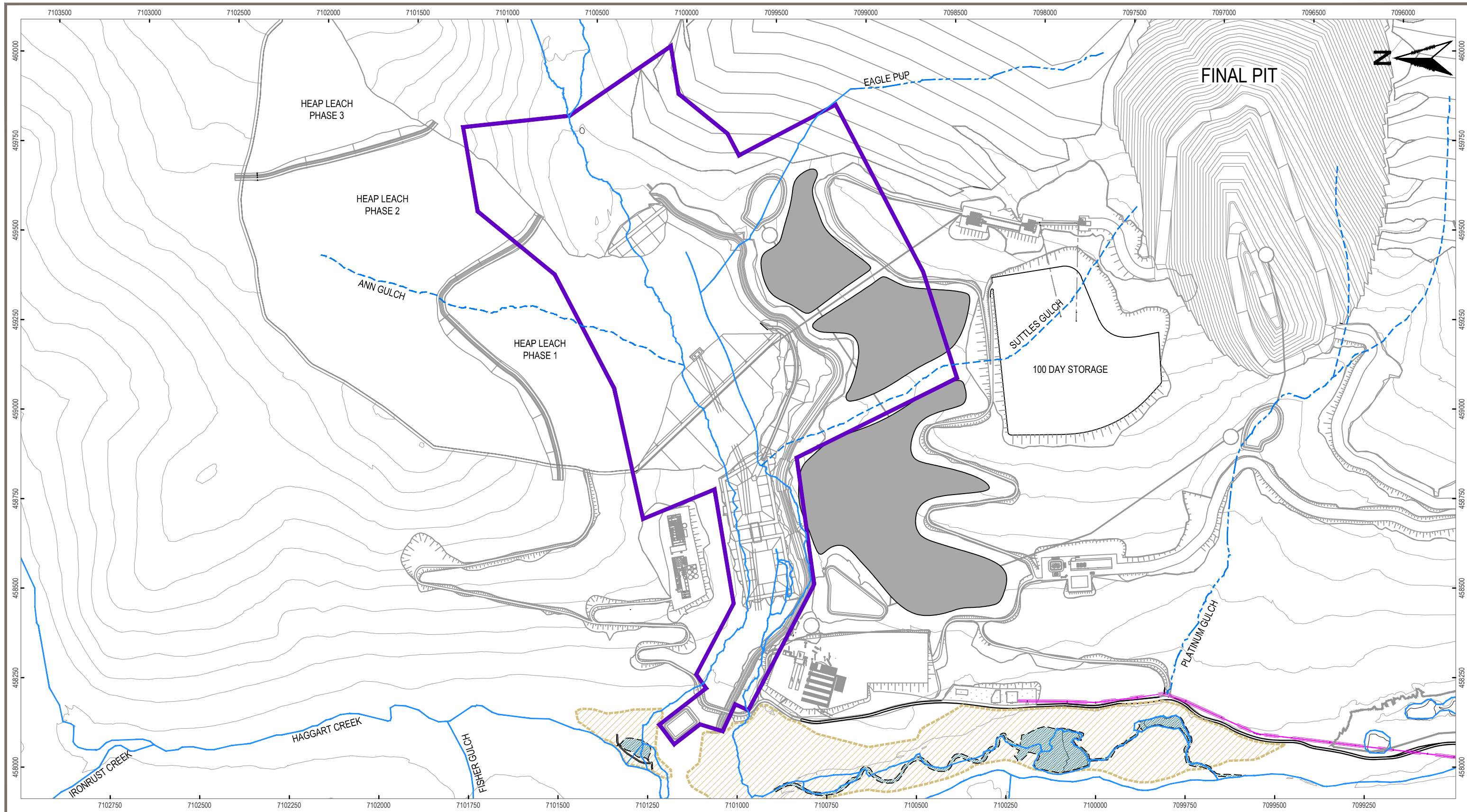

LEGEND

- Site Infrastructure & Facilities
- Haggart Creek Access Road
- Watercourses (Perennial)
- Watercourses (Ephemeral)
- Watercourses (Intermittent)
- Fish Habitat Compensation Area
- Reclamation Materials Stockpile Areas
- Transmission Line
- Placer Mining Areas

SCALE 1:10,000

NOTES

- All elevations are in meters.
- Contour data received from Underhill (February 2011) UTM NAD 83.
- 25 m Contour intervals Shown.

STATUS
ISSUED FOR REVIEW

CLIENT

PROJECTION UTM Zone 8 **DATUM** NAD 83

EAGLE GOLD PROJECT YUKON TERRITORY			
Placer Mining Areas Dublin Gulch Valley			
FILE NO. V23201707	DWN SF	CKD TG	REV 0
OFFICE EBA-VANC	DATE May 7, 2013		

Figure 4.2-1

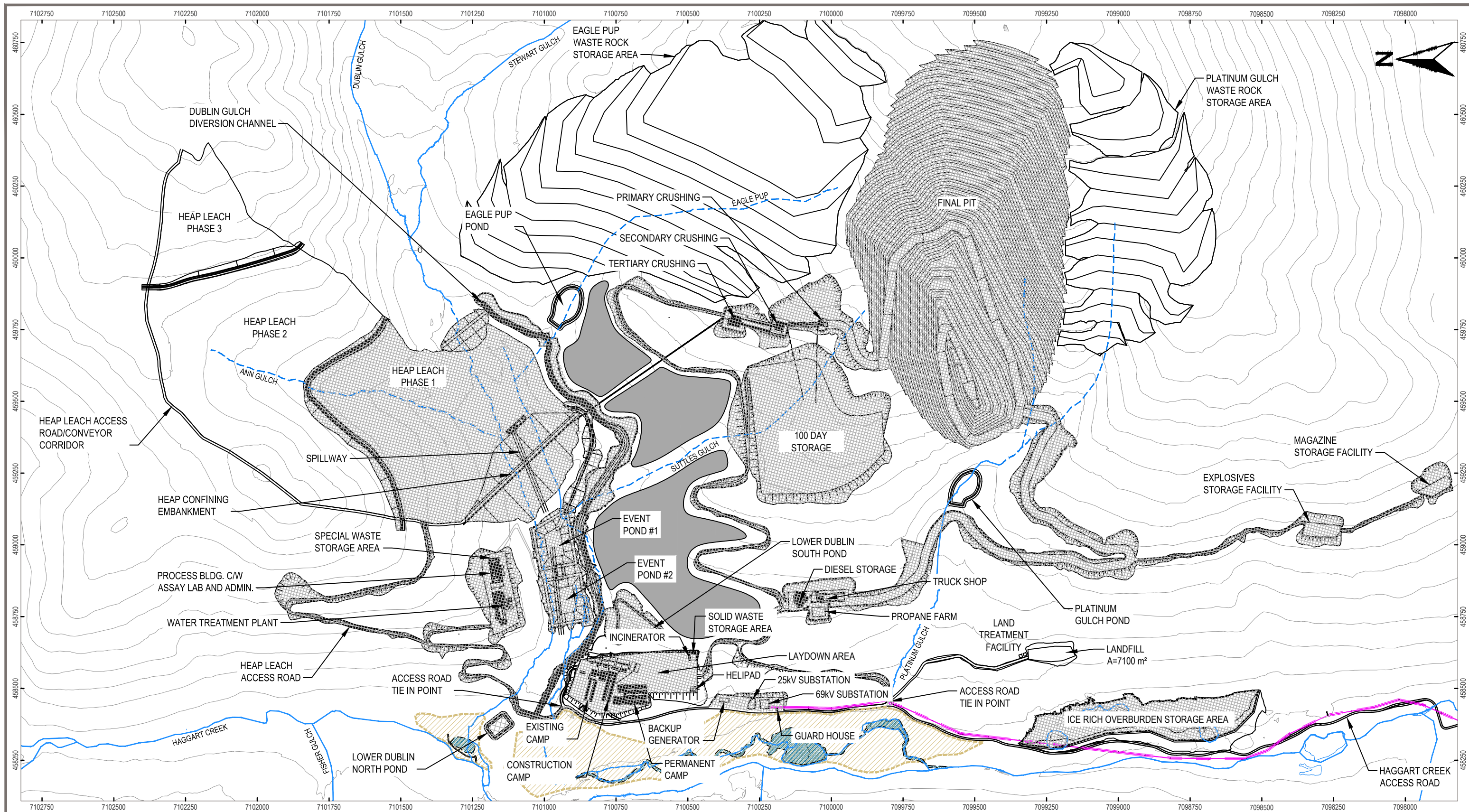

LEGEND

- Site Infrastructure & Facilities
- Haggart Creek Access Road
- Watercourses
- - - Watercourses (to be diverted or infilled)
- ▨ Fish Habitat Compensation Area
- ▨ Reclamation Materials Stockpile Areas
- Transmission Line
- ▨ Extent of Clearing and Grubbing Activities During Stage 1 Construction

SCALE 1:12,500

NOTES

- All elevations are in meters.
- Contour data received from Underhill (February 2011) UTM NAD 83.
- 25 m Contour intervals Shown.

STATUS
ISSUED FOR REVIEW

CLIENT

PROJECTION UTM Zone 8 **DATUM** NAD 83

**EAGLE GOLD PROJECT
YUKON TERRITORY**

Stage 1 Construction - Site Clearing Extent

FILE NO. V23201707	DWN SF	CKD TG	REV 0
OFFICE EBA-VANC	DATE May 7, 2013		

Figure 5.1-1

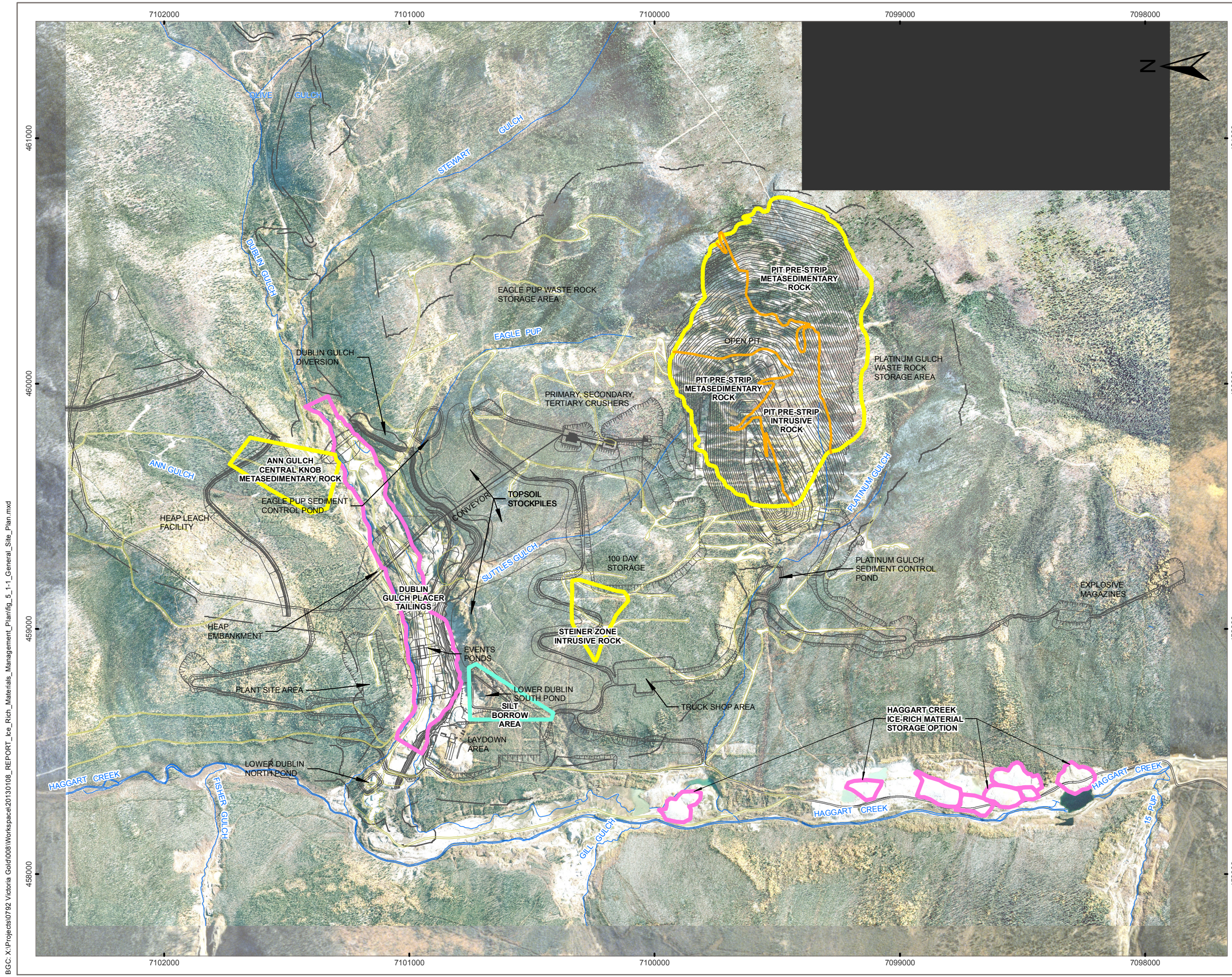

LEGEND

- █ PROPOSED BORROW
- █ PLACER TAILINGS
- █ ROCK MATERIAL SOURCE
- █ SILT MATERIAL SOURCE
- PROJECT FOOTPRINT SUBMITTED IN PROJECT PROPOSAL
- PROPOSED INFRASTRUCTURE LAYOUT
- EXISTING ROADS
- STREAM

BORROW MATERIAL SUMMARY		
MATERIAL	TYPE	VOLUME
Pit Pre-strip	Surface weathered Granodiorite and Quartzite	Available volumes will be dependant on mining sequencing
Ann Gulch Central Knob	Metasedimentary Rock	Up to approximately 900,000 m ³ , pending confirmation of grading plans from Tetra Tech
Steiner Zone	Surface weathered Granodiorite	Assuming a quarry depth of 5 m, approximately 200,000 m ³ of rock is available
Dublin Gulch Placer Tailings	Well graded sand and gravels	2.0 M m ³
Haggart Creek Placer Tailings	Well graded sand and gravels	approx 750,000 m ³
Silt Borrow	Silt (M.), trace sand to sandy, most likely frozen and ice rich.	220,000 m ³

FOR INFORMATION ONLY.
SUBJECT TO CHANGE.

- NOTES:**
- PROPOSED INFRASTRUCTURE LAYOUT RECEIVED FROM WARDROP NOV 23, 2011.
 - IMAGERY PROVIDED BY VICTORIA GOLD CORPORATION.

STATUS
ISSUED FOR REVIEW

EAGLE GOLD PROJECT YUKON TERRITORY

BORROW MATERIAL - OTHER ENGINEERING MATERIALS

PROJECTION UTM Zone 8	DATUM NAD83	CLIENT
Scale: 1:15,000 100 50 0 100 200 300 Metres		
FILE NO. 0092008-03-10	BGC ENGINEERING INC. AN APPLIED EARTH SCIENCES COMPANY Vancouver, BC Phone: (604) 684 9500	
PROJECT Eagle Gold	DWN LL	CKD DW
APVD PQ	REV 0	
OFFICE	DATE January 2013	Figure) " !%

BGC: X:\Projects\0792 Victoria Gold\008\Workspace\20130108_REPORT_ice_Rich_Materials_Management_Plan\fig_5_1-1_General_Site_Plan.mxd

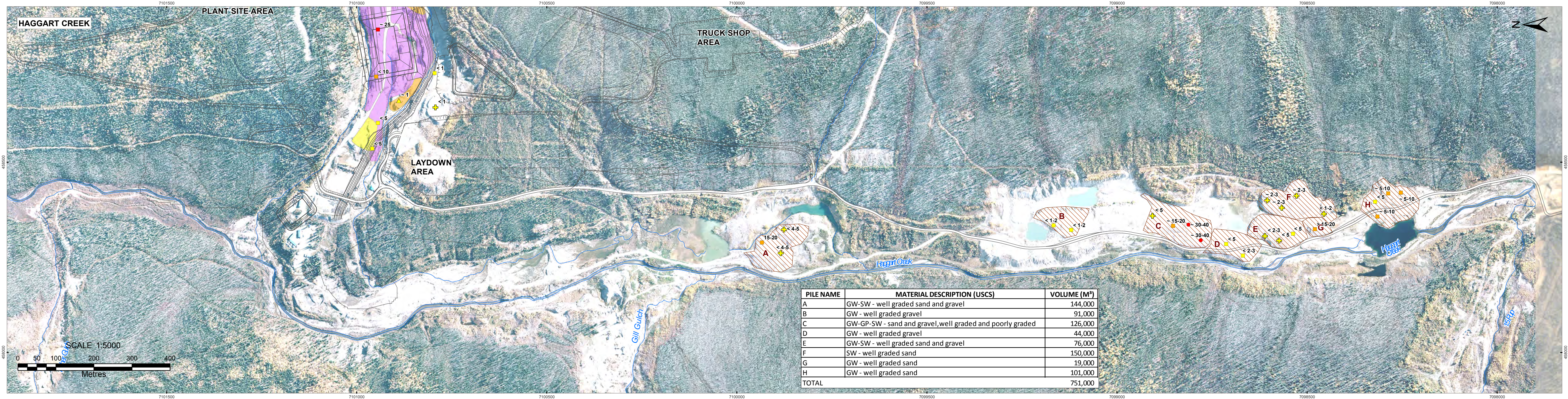
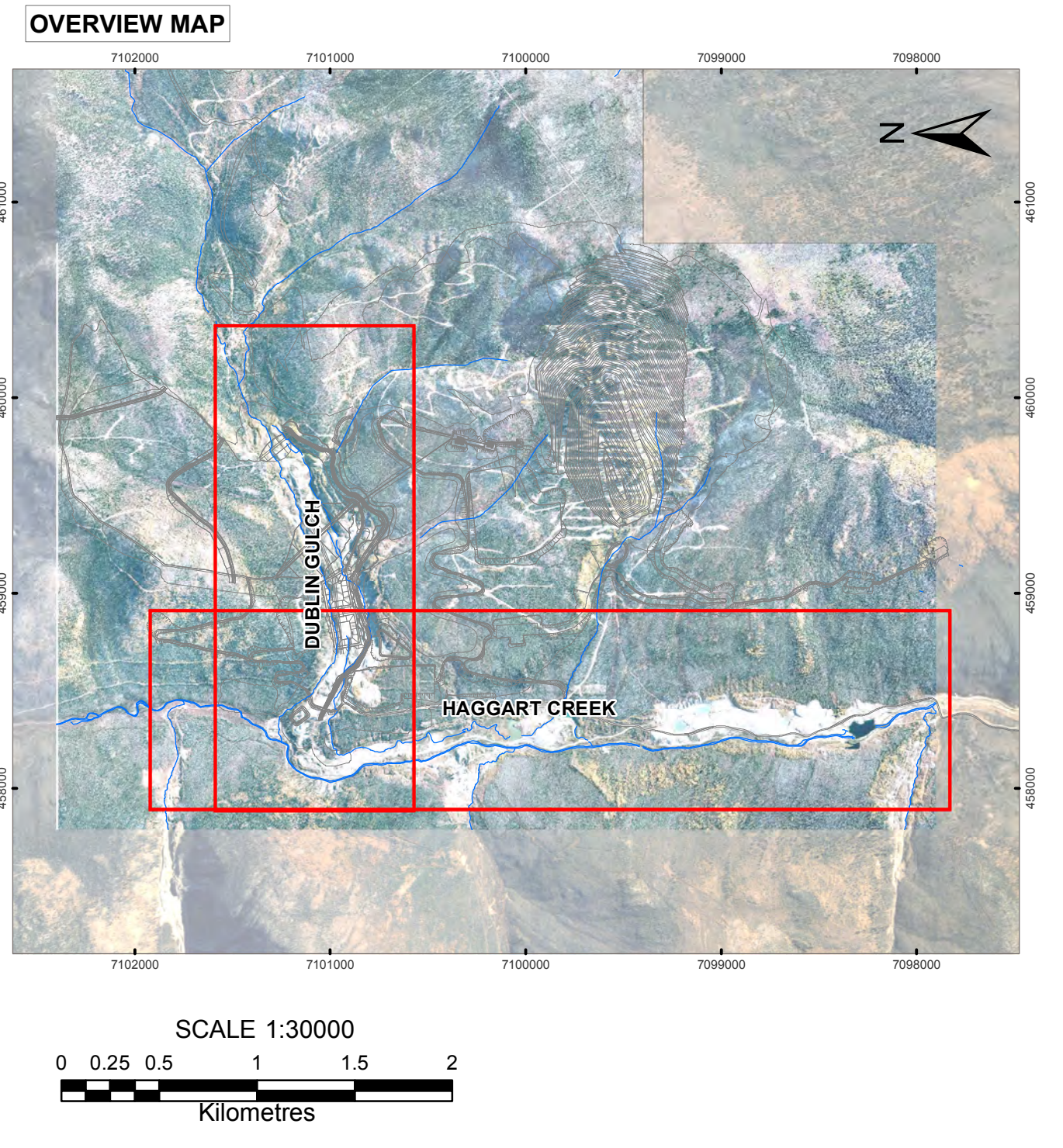
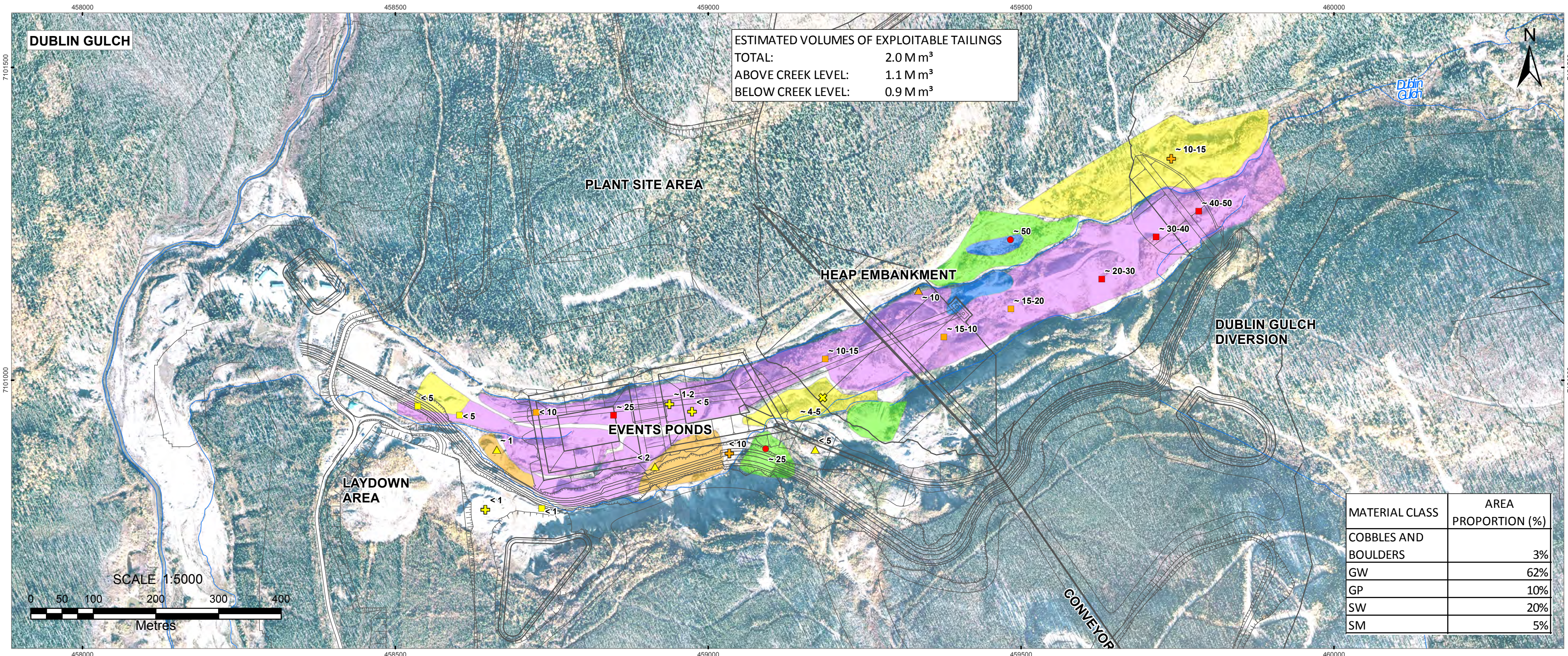

LEGEND

EXPLOITABLE TAILINGS PILE	SOIL CLASSIFICATION BY UNIFIED SOIL CLASSIFICATION SYSTEM (USCS) BASED ON ISOLATED SAMPLING	N/A
COBBLES AND BOULDERS	GP - POORLY GRADED GRAVEL	0-5 %
GW - WELL GRADED GRAVEL	GW - WELL GRADED GRAVEL	5-20 %
GP - POORLY GRADED GRAVEL	SM - SILTY SAND	>20 %
SW - WELL GRADED SAND	SW - WELL GRADED SAND	EXAMPLE: <2
SM - SILTY SAND	NA - NON-SUITABLE MATERIAL	WELL GRADED SAND, <2% OF MATERIAL IS GREATER THAN 75MM.

NOTES

1. PROPOSED INFRASTRUCTURE LAYOUT RECEIVED FROM WARDROP MAR. 28, 2012.
2. GRAIN SIZE OBSERVATIONS ARE FROM VISUAL OBSERVATION ONLY.
3. VOLUME ESTIMATES FOR DUBLIN GULCH PLACER TAILINGS BASED ON TEST HOLE AND GEOPHYSICAL OBSERVATIONS.
4. VOLUME ESTIMATES FOR HAGGART CREEK PLACER TAILINGS ARE INFERRED FROM SURFACE OBSERVATIONS AND TOPOGRAPHY. NO SUBSURFACE DATA ARE AVAILABLE IN THIS AREA.
5. IMAGERY PROVIDED BY VICTORIA GOLD CORPORATION.

EAGLE GOLD PROJECT
YUKON TERRITORY

Borrow Materials Placer Tailings

PROJECTION UTM Zone 8	DATUM NAD83	CLIENT
Scale: AS SHOWN		
FILE NO. GIS_11x17_l-bottom_template_BASE.mxd	BGC ENGINEERING INC. 100 CAPITAL BLVD. SUITE 1000 VANCOUVER, BC V6X 1A5 www.bgc.com	
PROJECT Eagle Gold	DWN XXX	CKD XXX
OFFICE XXXXXX	APVD XXX	REV 0
DATE January, 2013	Figure 5.3-2	

STATUS
ISSUED FOR REVIEW

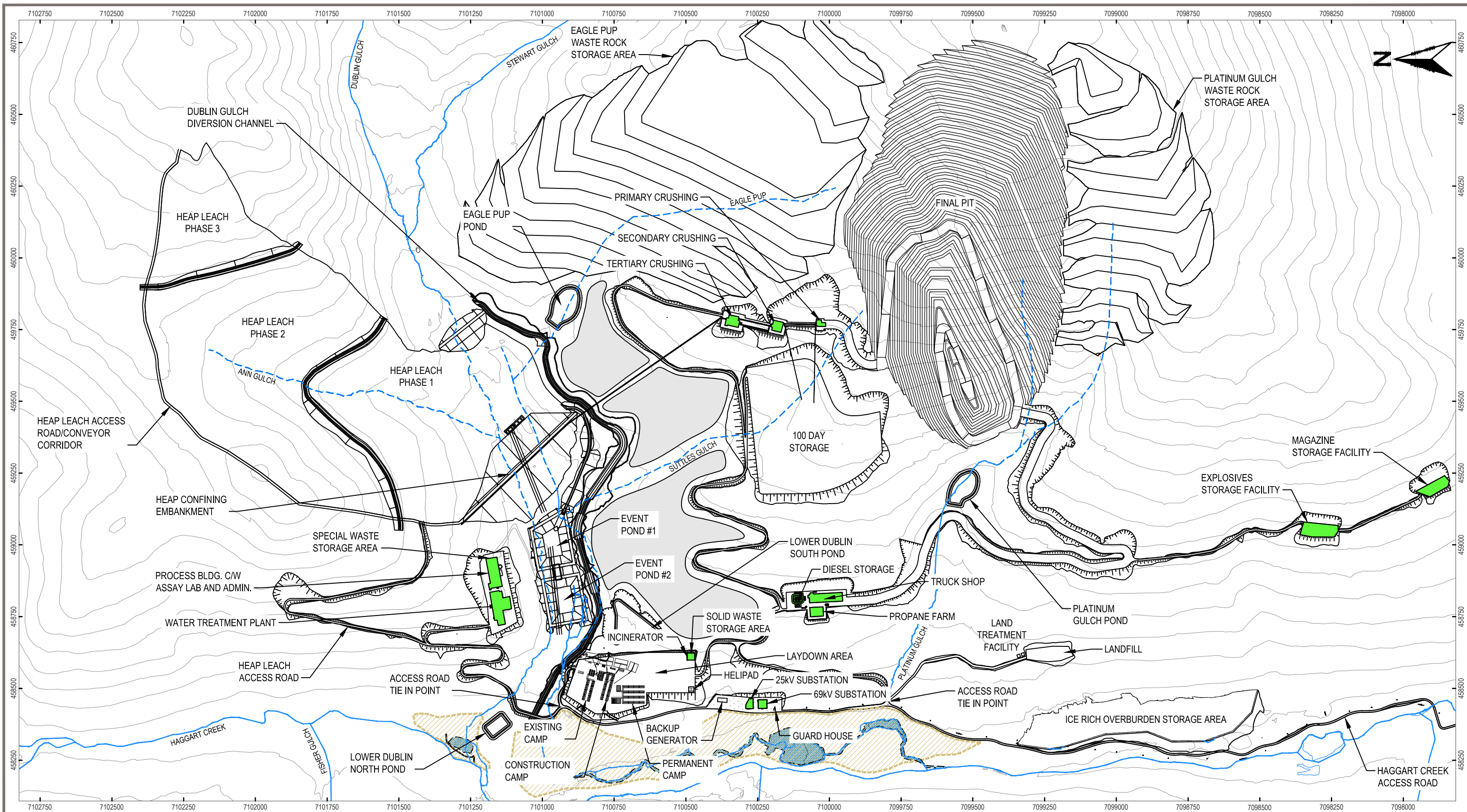

LEGEND

- Site Infrastructure & Facilities
- Haggart Creek Access Road
- Watercourses
- - - Watercourses (to be diverted or infilled)
- ▨ Fish Habitat Compensation Area
- ▭ Reclamation Materials Stockpile Areas
- Concrete Foundations

SCALE 1:12,500

NOTES

- All elevations are in meters.
- Contour data received from Underhill (February 2011) UTM NAD 83.
- 25 m Contour intervals Shown.

STATUS
ISSUED FOR REVIEW

CLIENT

PROJECTION UTM Zone 8 **DATUM** NAD 83

**EAGLE GOLD PROJECT
YUKON TERRITORY**

Stage 1 Construction - Concrete Foundations

FILE NO. V23201707	DWN SF	CKD TG	REV 0
OFFICE EBA-VANC	DATE May 7, 2013		

Figure 5.5-1

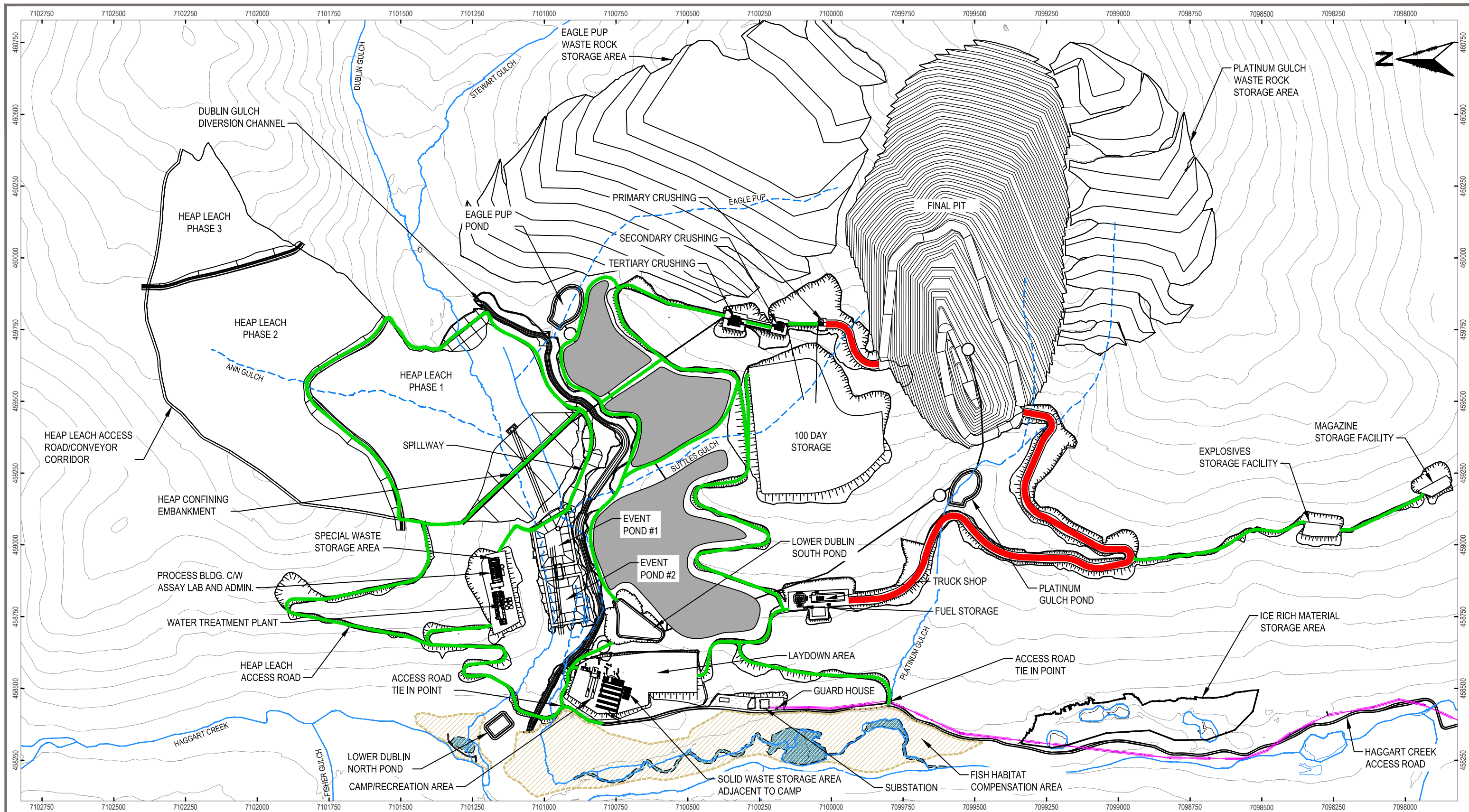

LEGEND

- Site Infrastructure & Facilities
- Haggart Creek Access Road
- Main Haul Roads (31 m width gravel surface)
- Secondary Roads (6-8 m width gravel surface)
- Watercourses
- Watercourses (to be diverted or infilled)
- ▨ Fish Habitat Compensation Area
- ▨ Reclamation Materials Stockpile Areas
- Transmission Line

SCALE 1:12,500

NOTES

- All elevations are in meters.
- Contour data received from Underhill (February 2011) UTM NAD 83.
- 25 m Contour intervals Shown.

STATUS
ISSUED FOR REVIEW

CLIENT

PROJECTION UTM Zone 8 **DATUM** NAD 83

**EAGLE GOLD PROJECT
YUKON TERRITORY**

Stage 1 Construction - Road Construction

FILE NO. V23201707	DWN SF	CKD TG	REV 0
OFFICE EBA-VANC	DATE May 7, 2013		

Figure 6.8-1

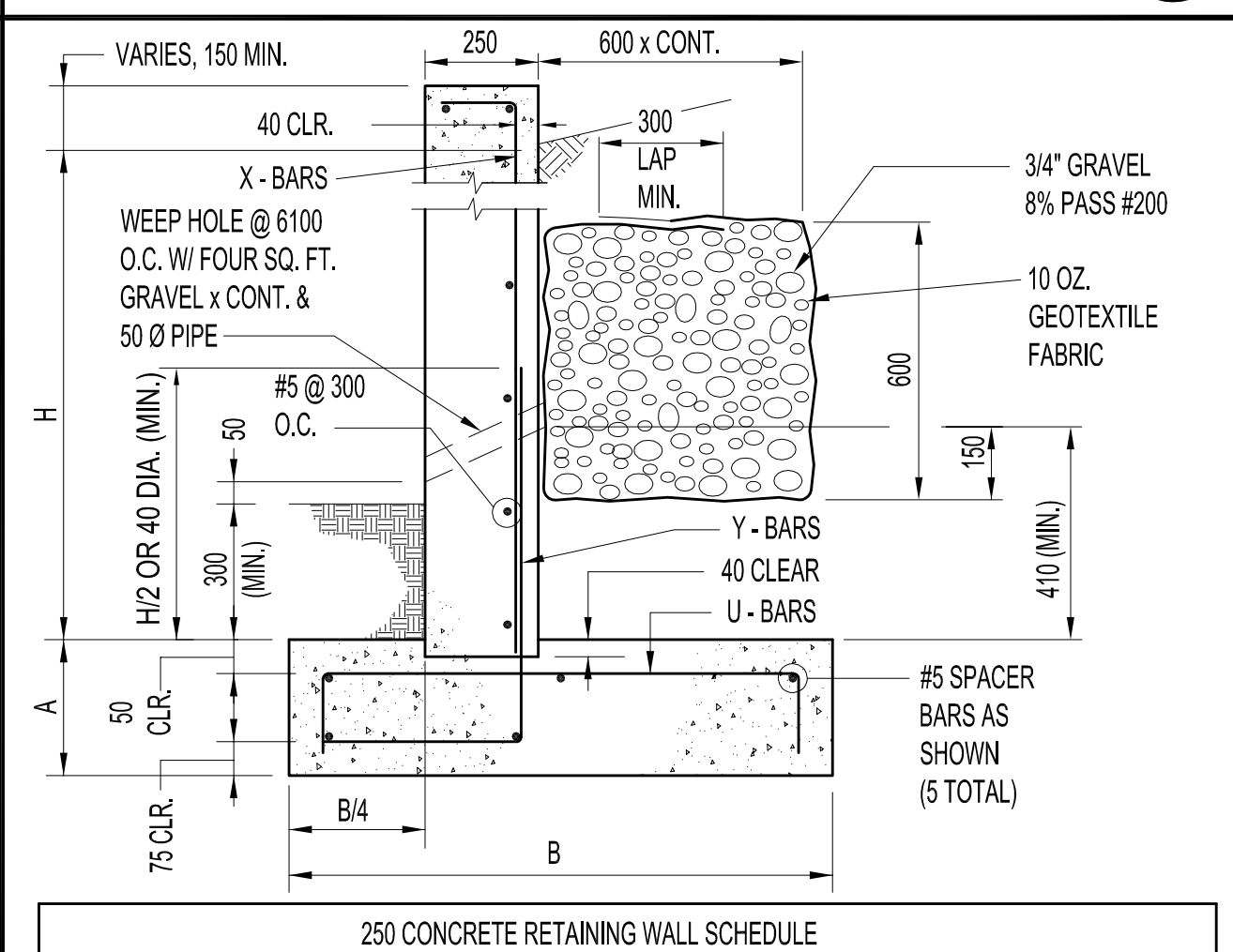
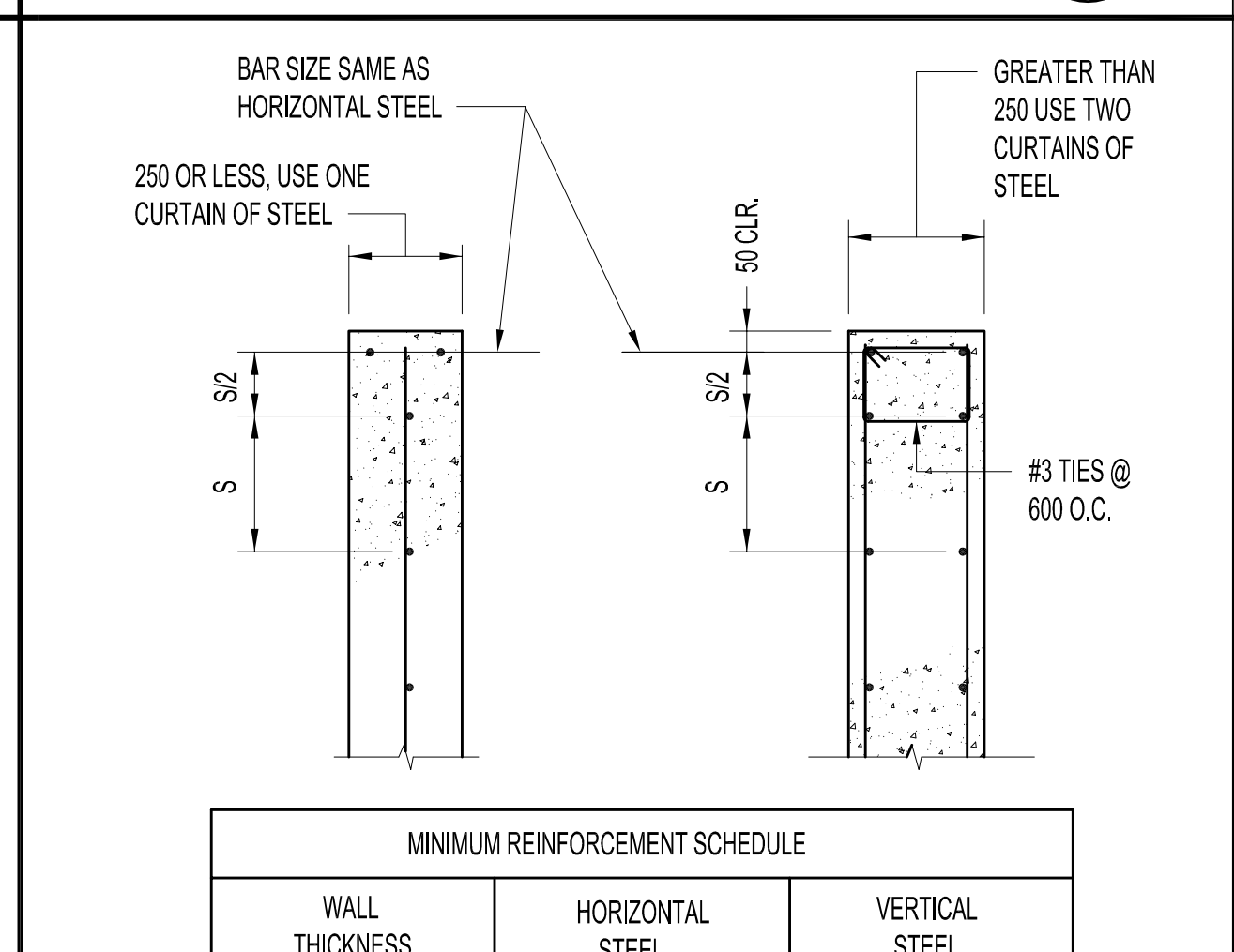
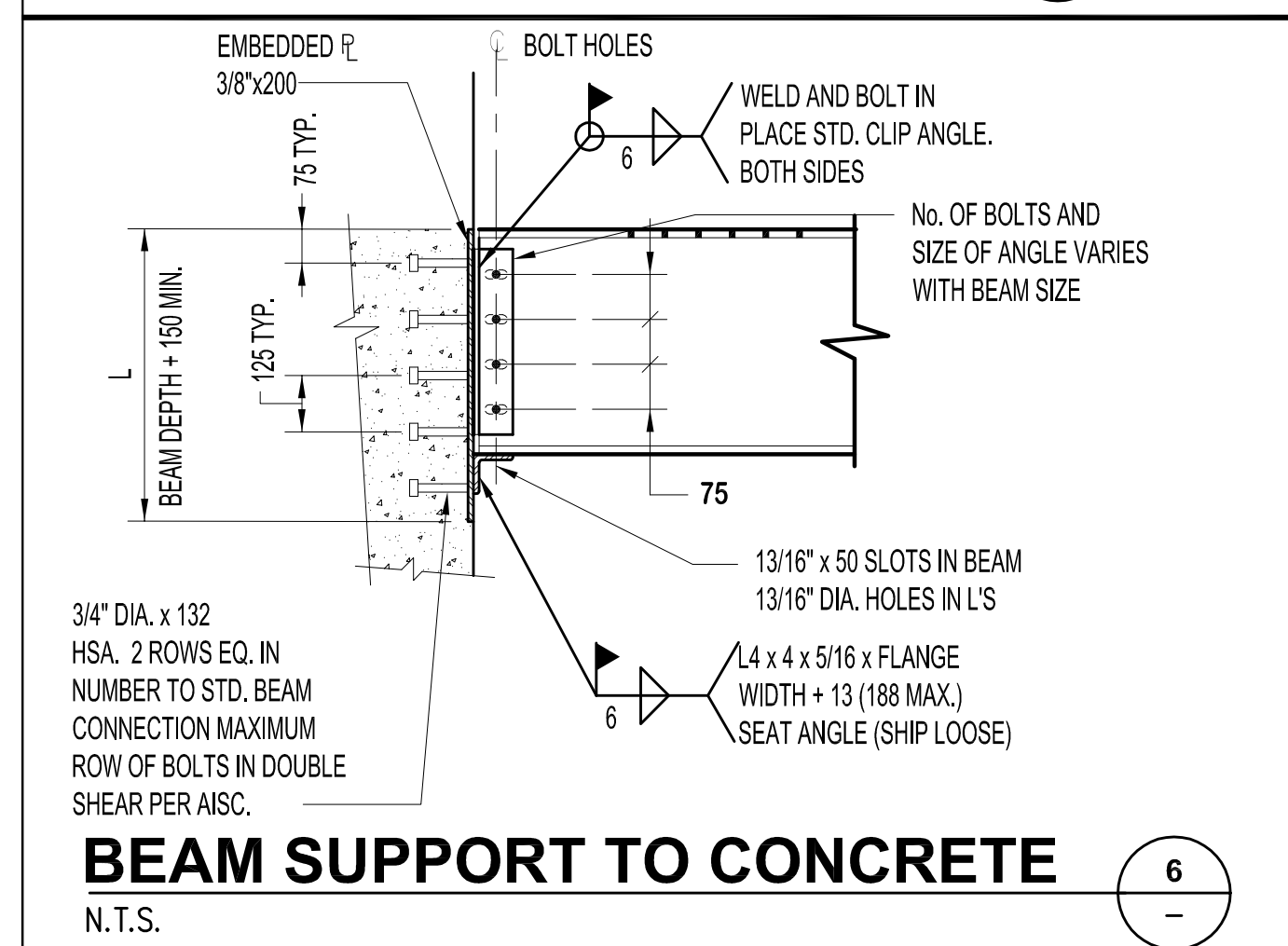
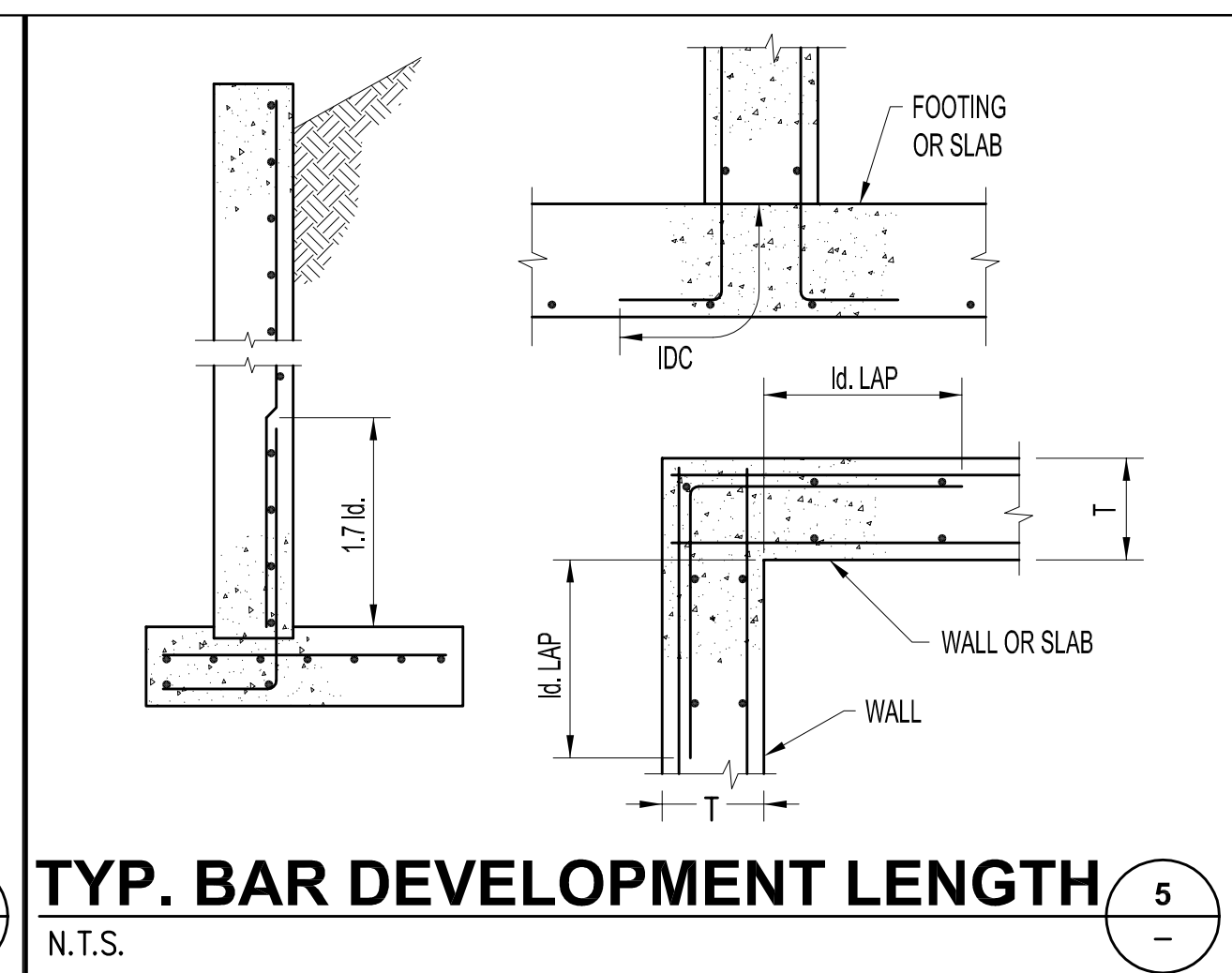
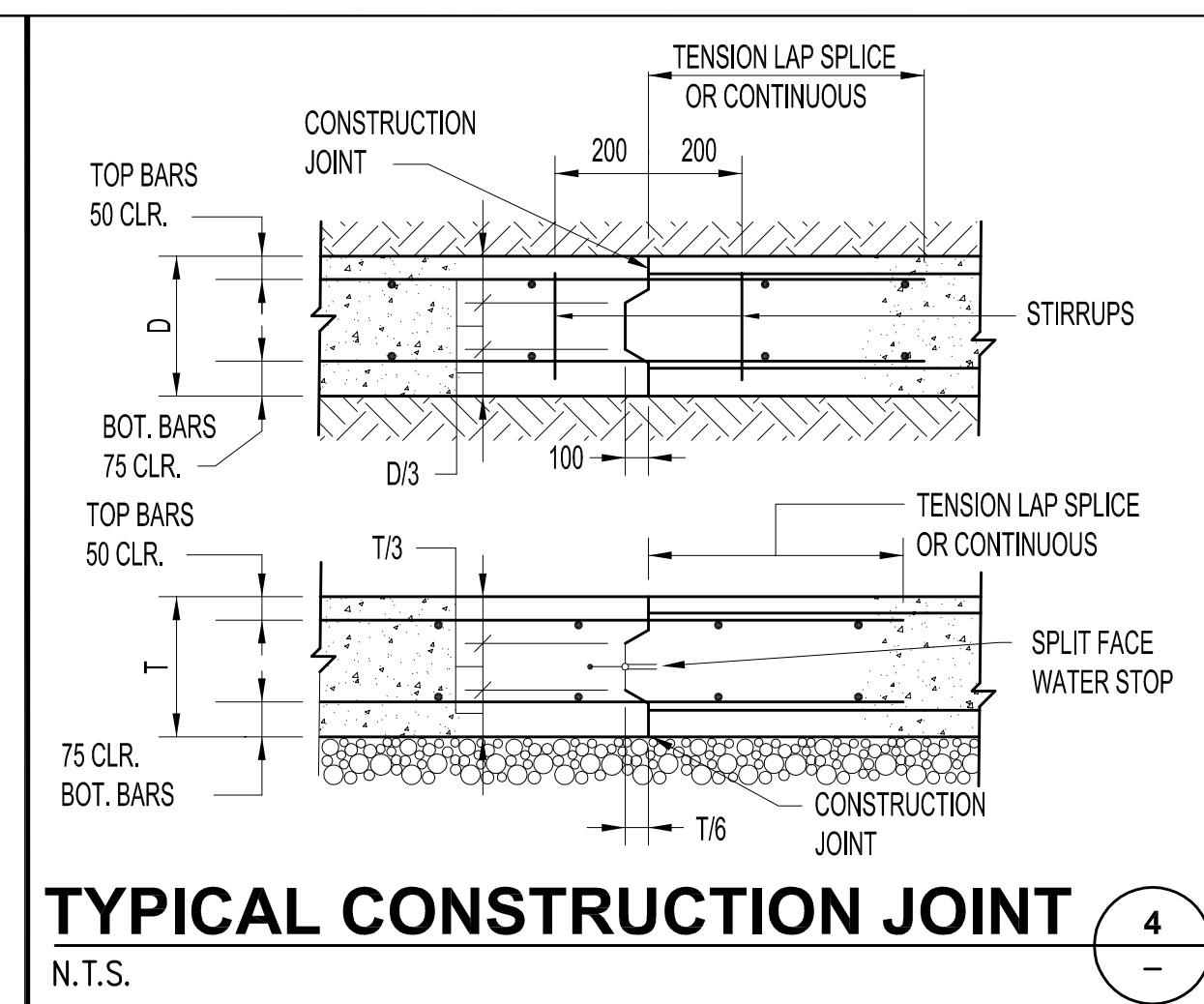
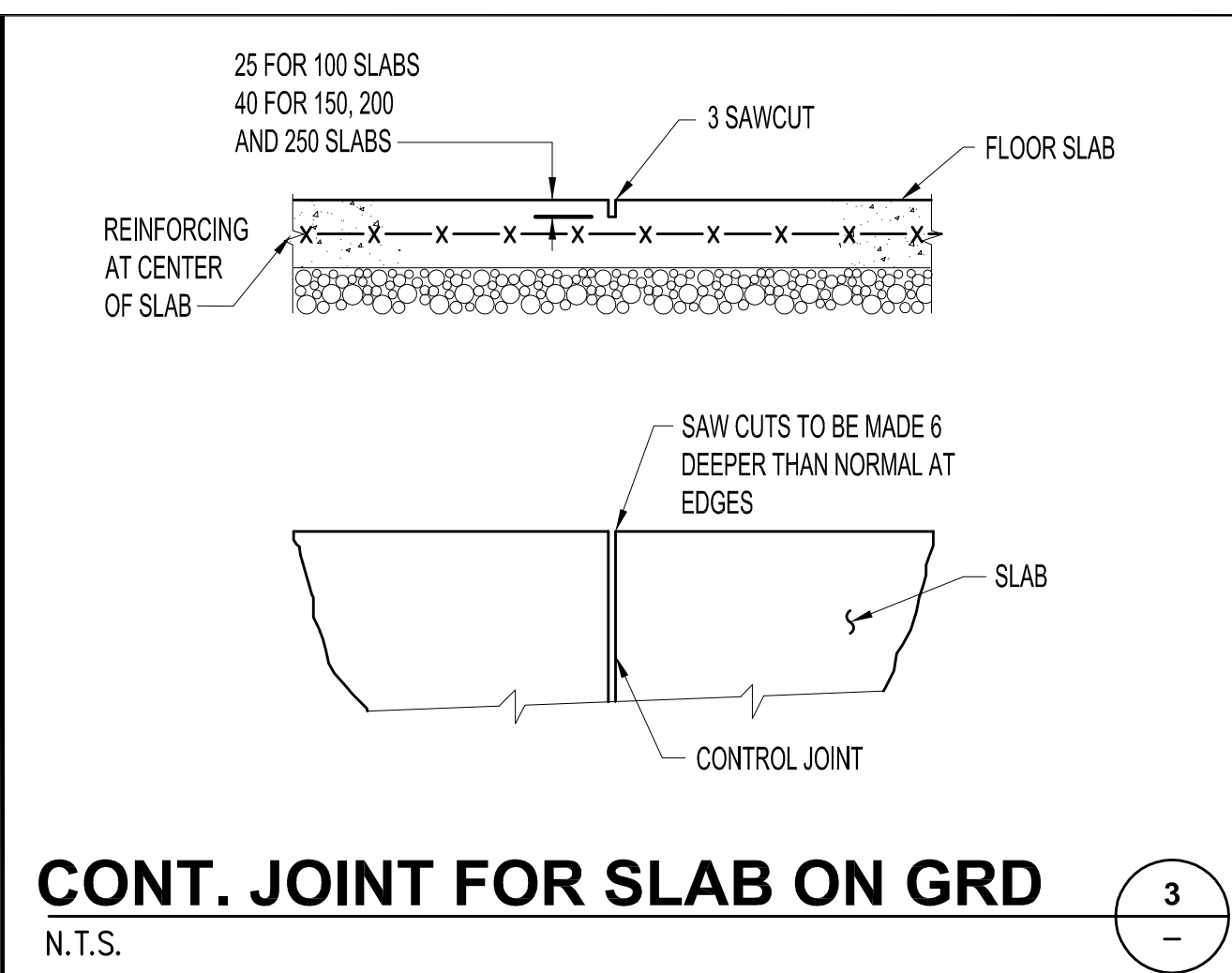
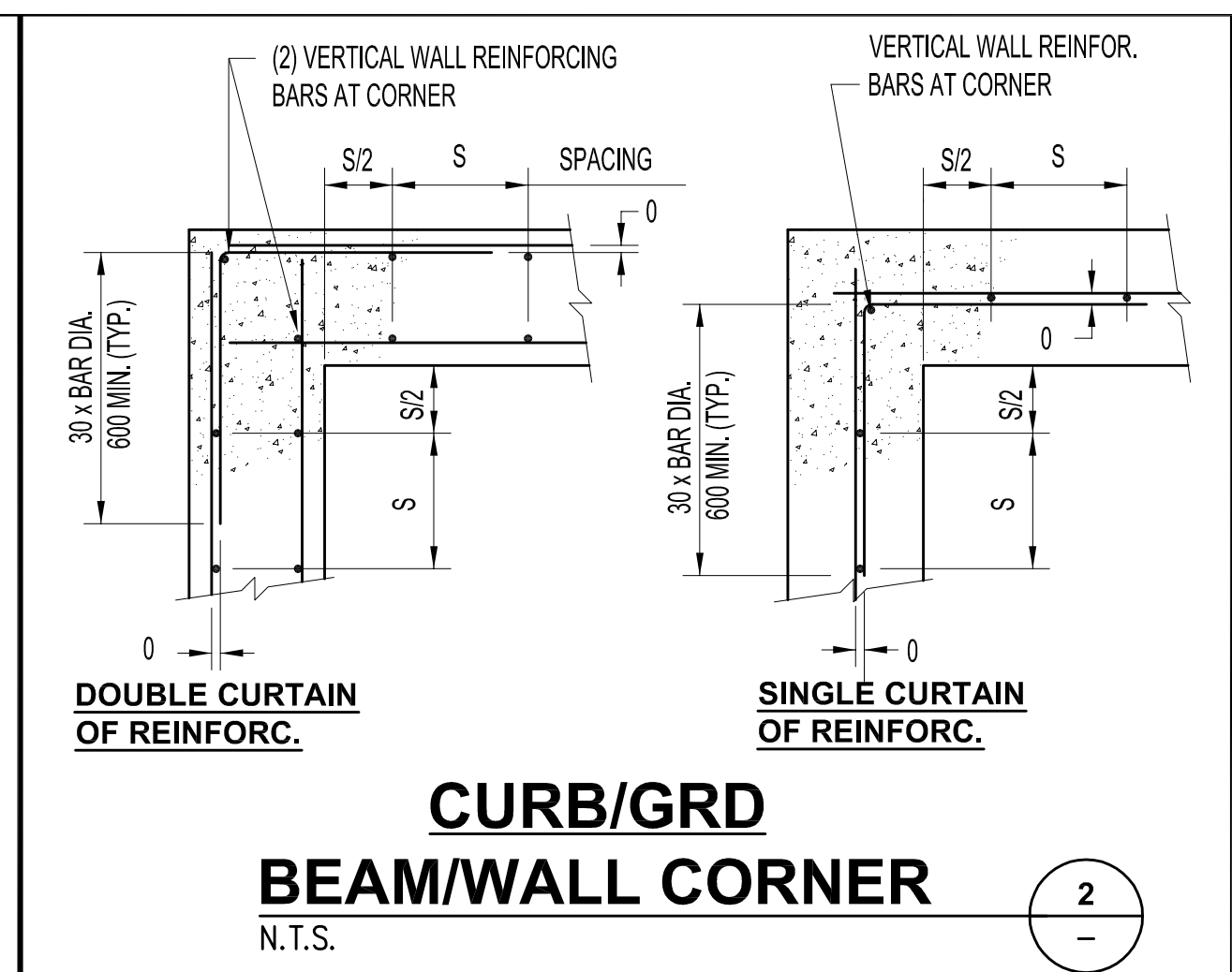
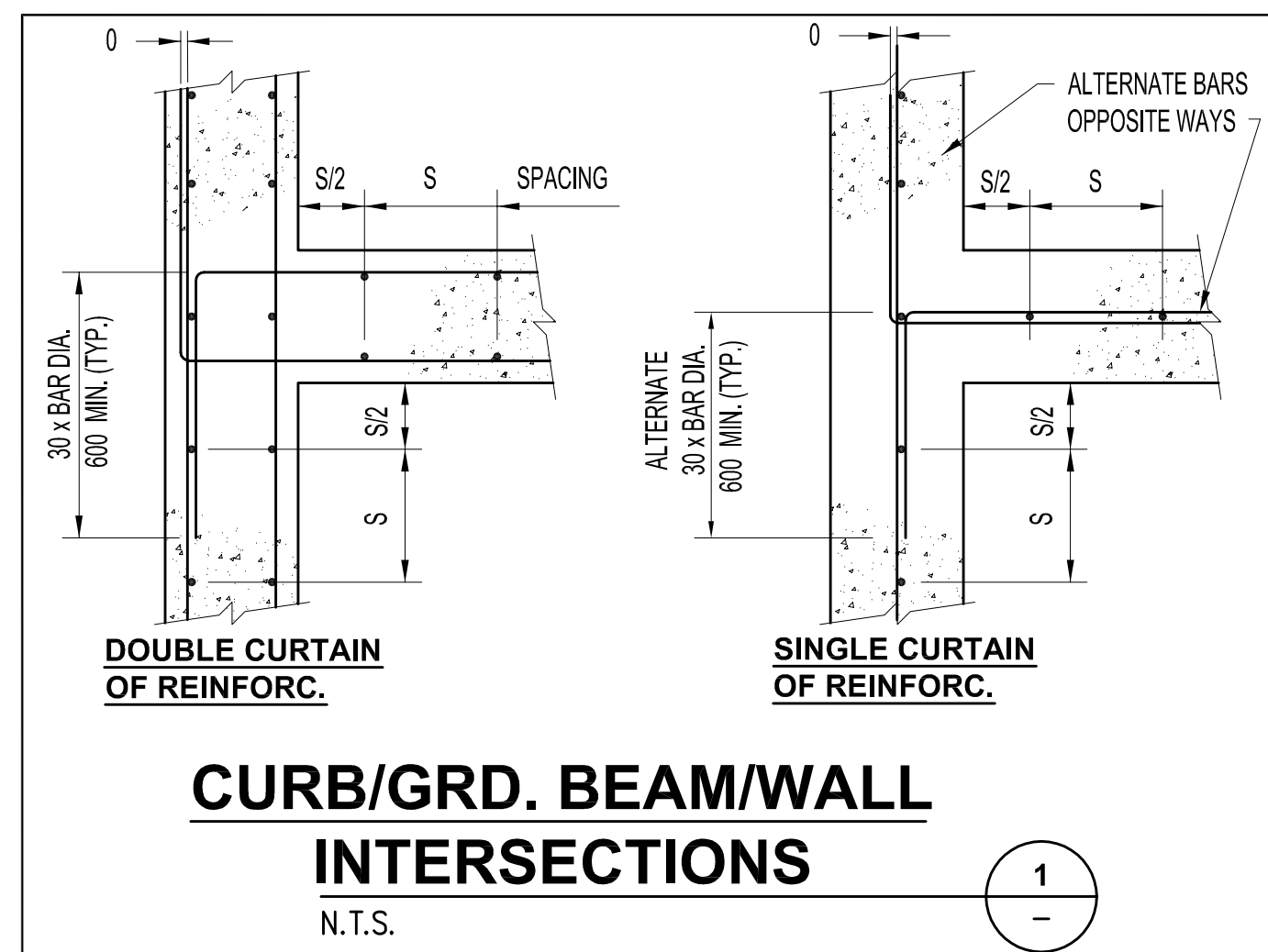

REINFORCING BAR SPLICE LENGTHS SCHEDULE

BAR SIZE	TENSION SPLICE LENGTH = 1.7 l.d.		COMPRESSION SPLICE LENGTH	DEVELOPMENT LENGTH = 1.7 l.d.		COMPRESSION DEVELOPMENT LENGTH = l.d.c
	TOP BARS	OTHER BARS		TOP BARS	OTHER BARS	
#4	1250	950	375	725	550	375
#5	1575	1200	475	925	700	475
#6	1850	1425	575	1075	825	575
#7	2700	2050	650	1575	1200	650
#8	3075	2350	750	1800	1375	750
#9	3450	2650	850	2025	1550	850
#10	3875	2975	950	2275	1750	950
#11	4325	3300	1050	2550	1950	1050

A. FOR REINFORCEMENT SPACED 150 OR MORE, REDUCE LAP SPLICE LENGTHS TO 80% OF TENSION SPLICE LENGTH, BUT NOT LESS THAN 300.
 B. ALL LAPS ARE TENSION SPLICES, UNLESS OTHERWISE NOTED ON THE DRAWINGS.
 C. TOP BARS ARE ANY HORIZONTAL BARS PLACED SO THAT MORE THAN 300 OF FRESH CONCRETE IS CAST IN THE EMBER BELOW THE REINFORCEMENT.
 D. DEVELOPMENT LENGTH IS TO BE USED FOR CORNER BARS BEING EMBEDDED (END ANCHORAGE), BUT NOT SPLICED.
 E. DEVELOPMENT LENGTH CAN BE MADE SHORTER THAN ABOVE TO AVOID HOOKING IF NECESSARY, DETAILER TO FLAG SUCH CONDITIONS ON SHOP DRAWINGS.

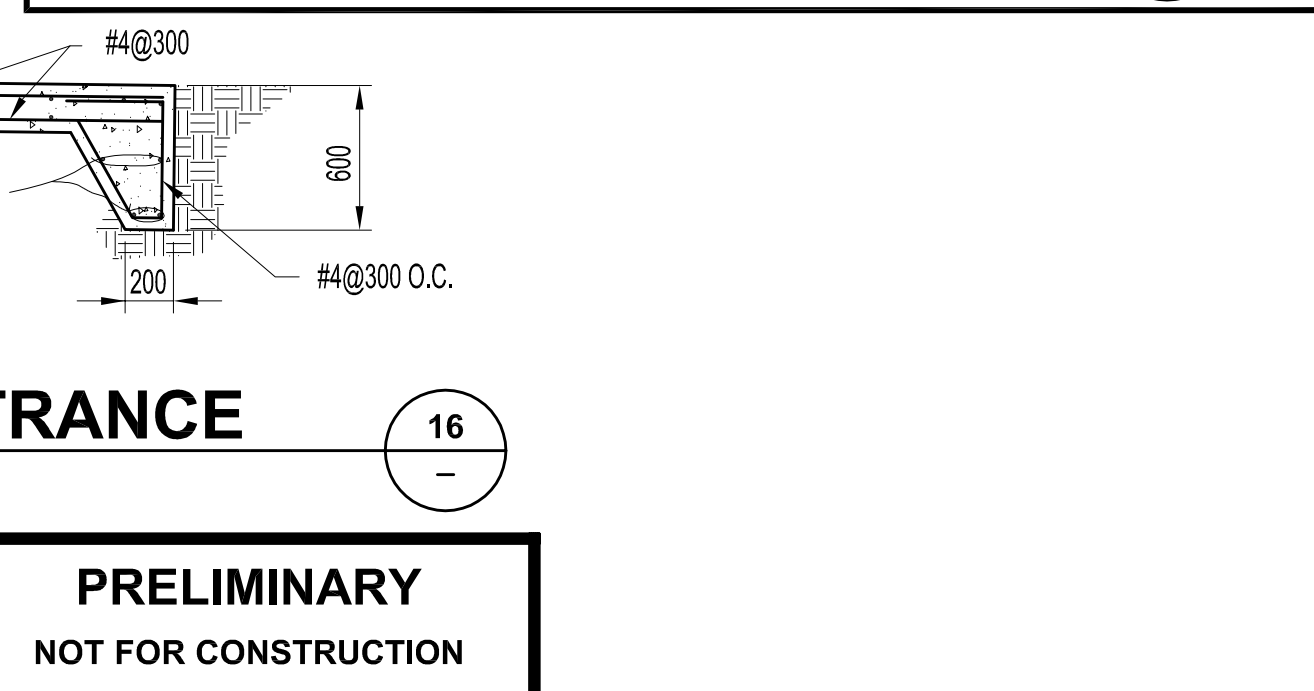
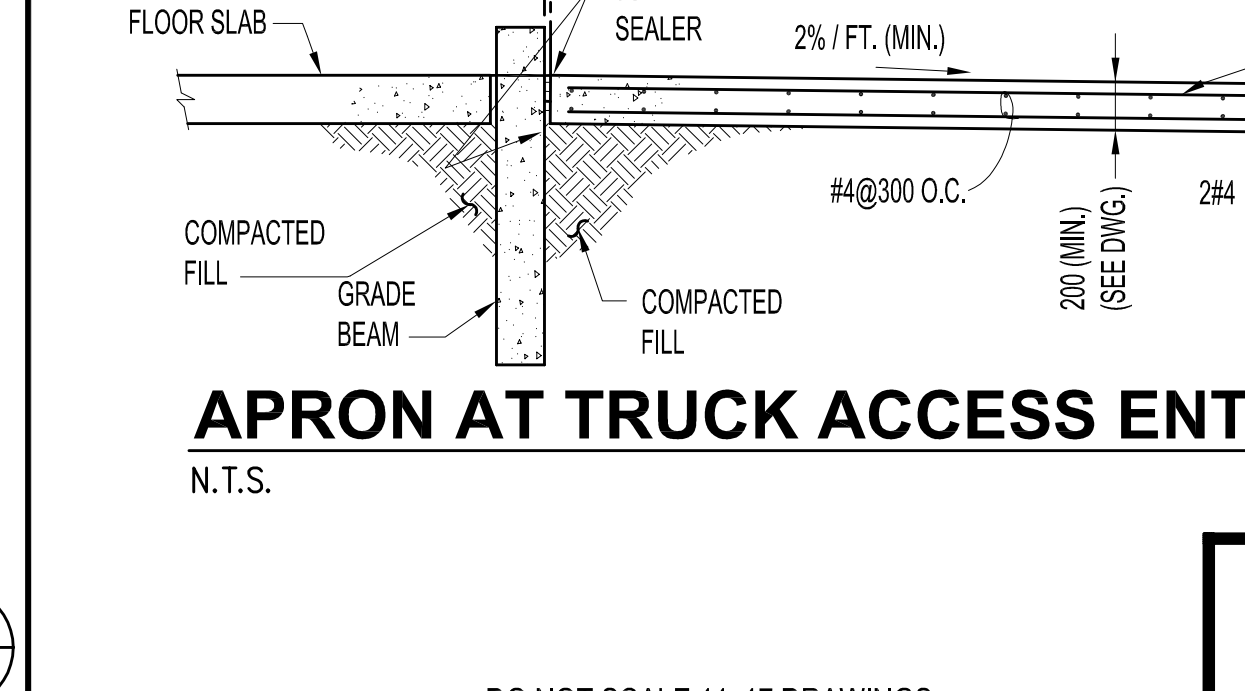
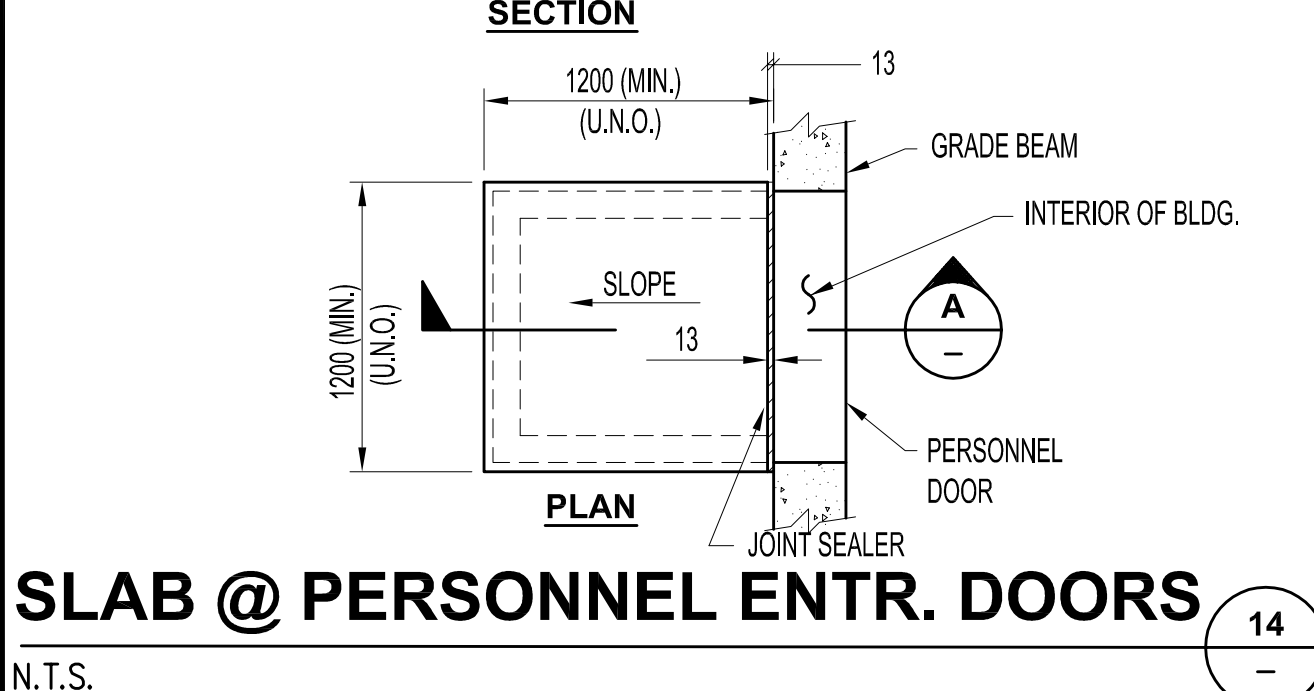
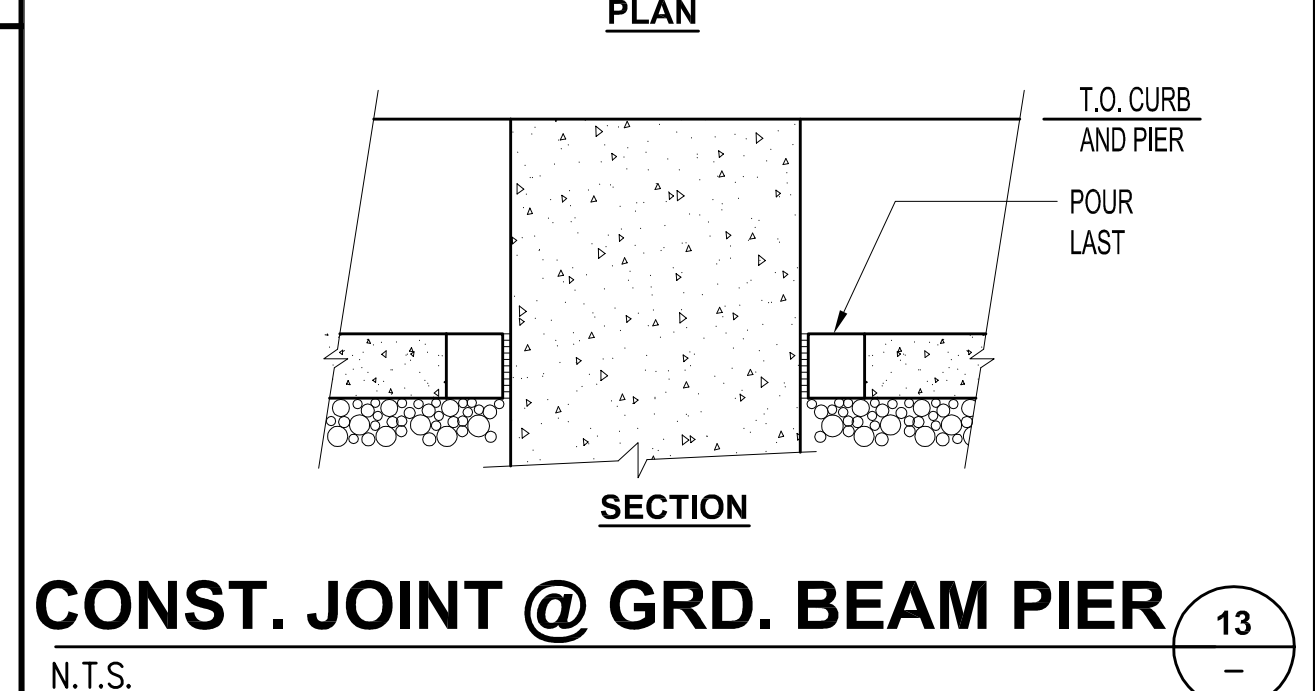
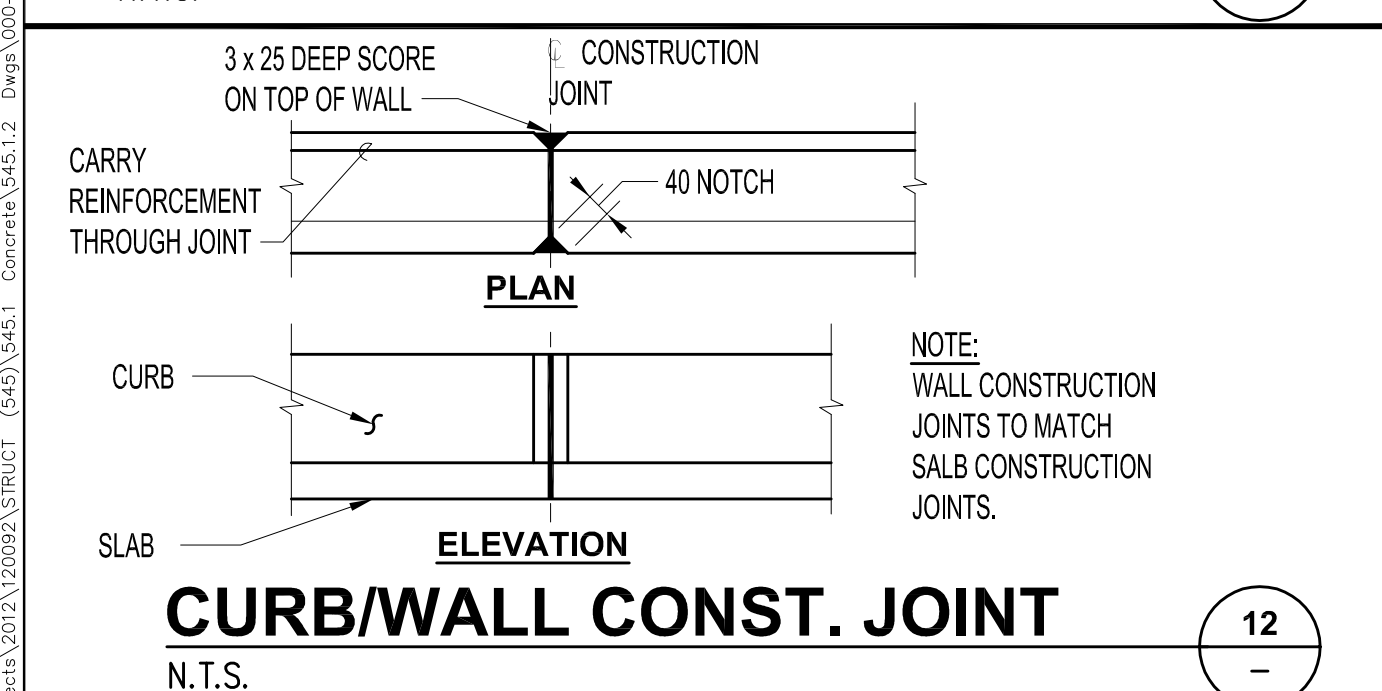
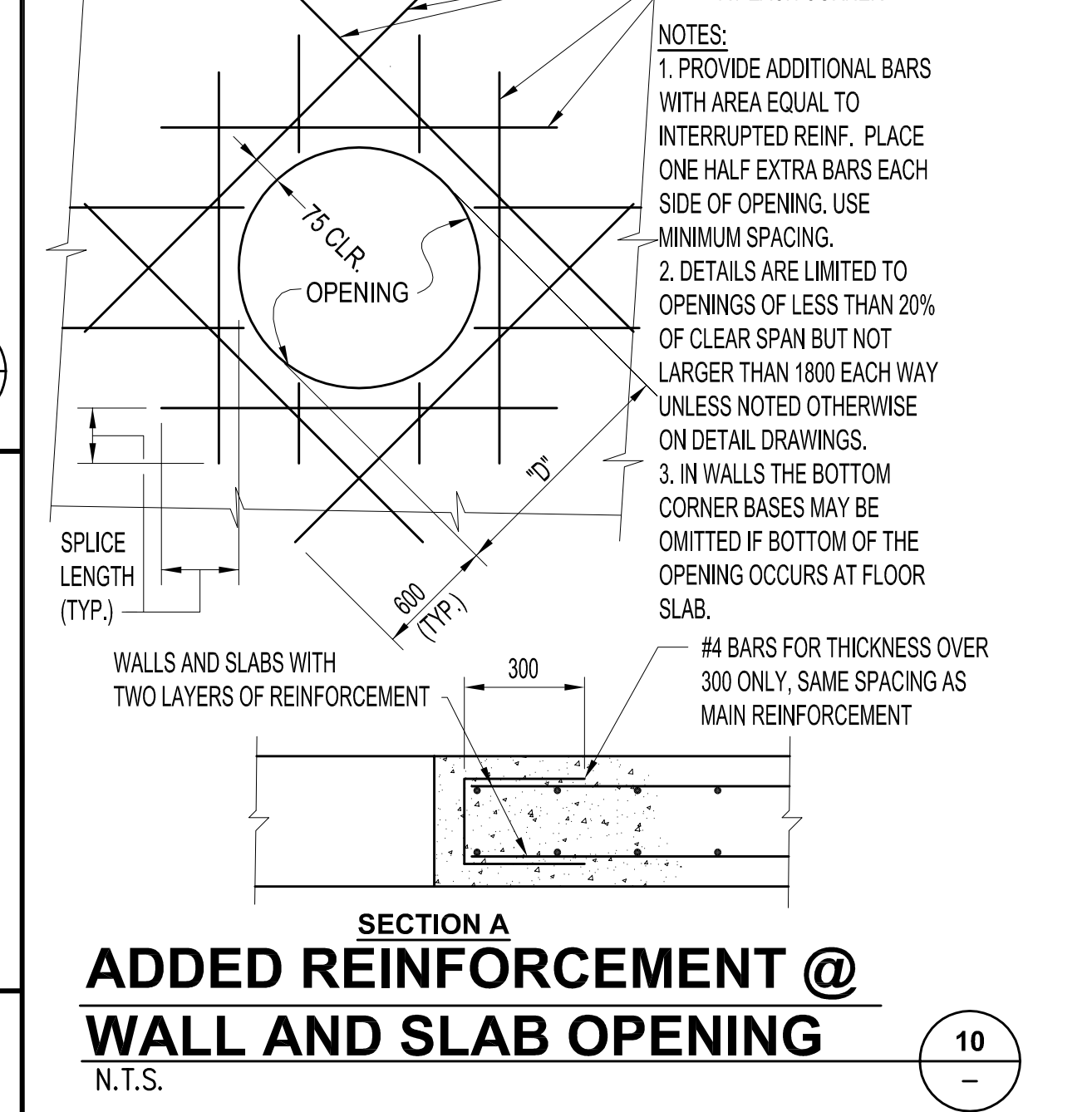
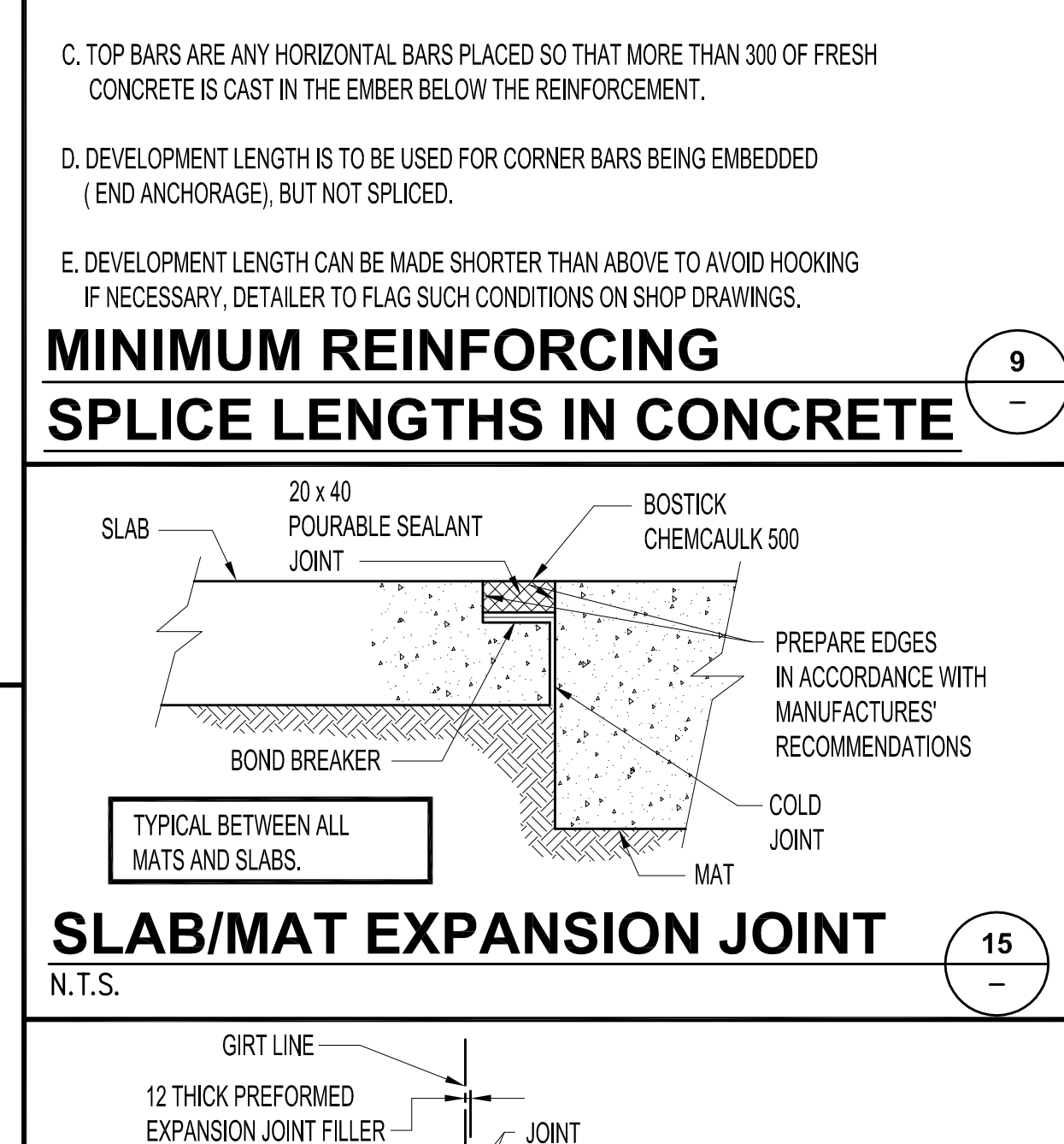
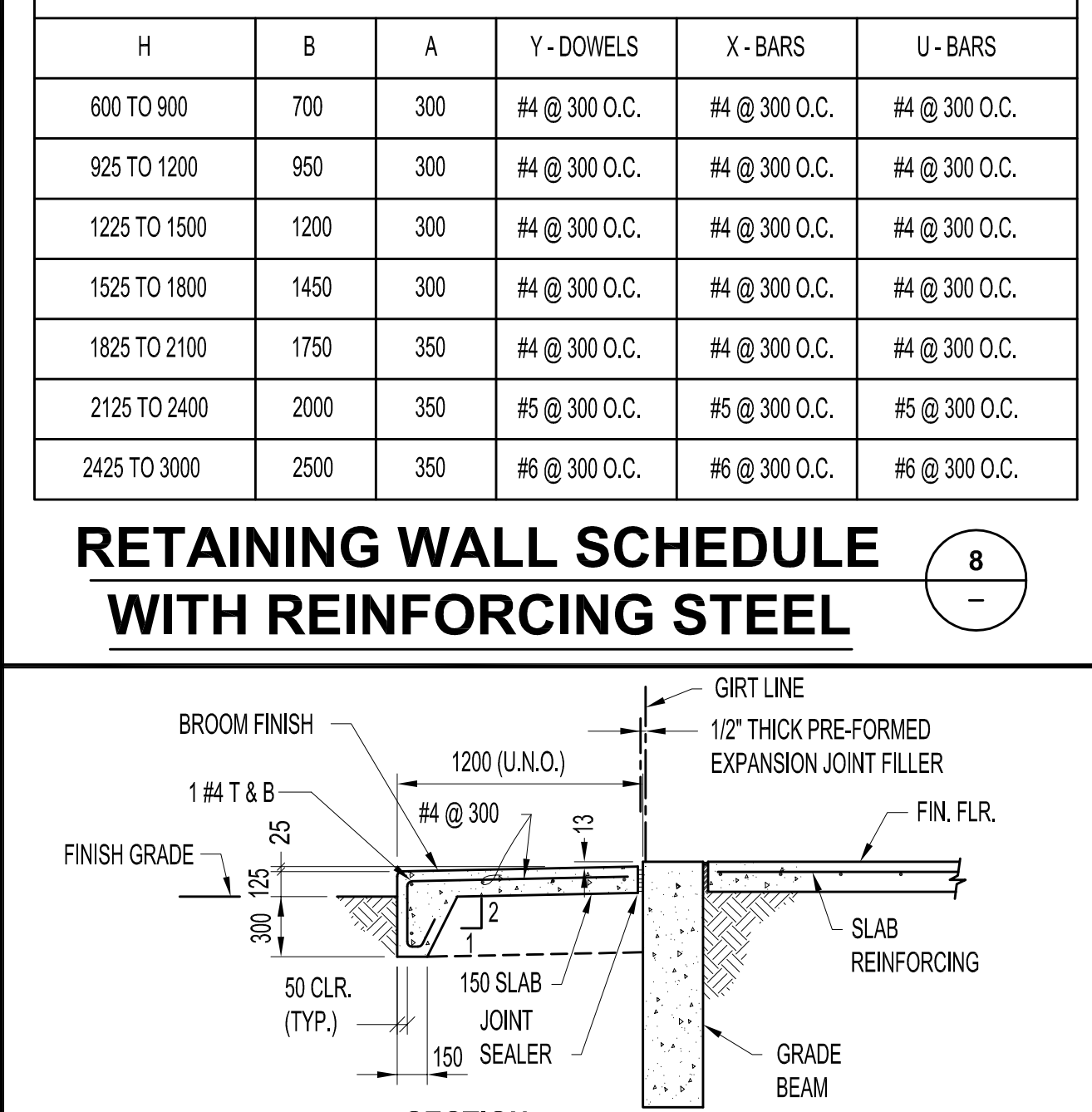
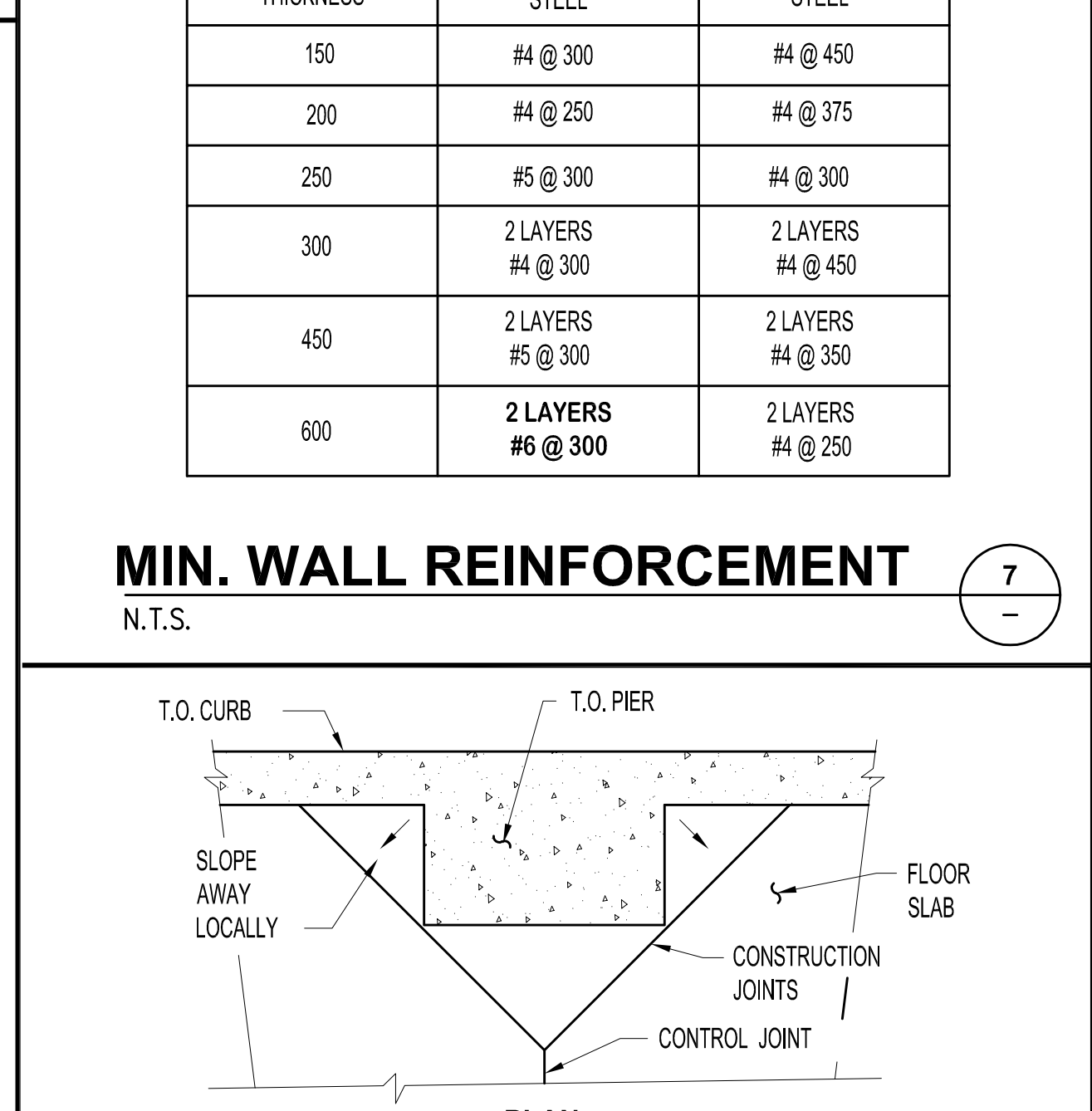
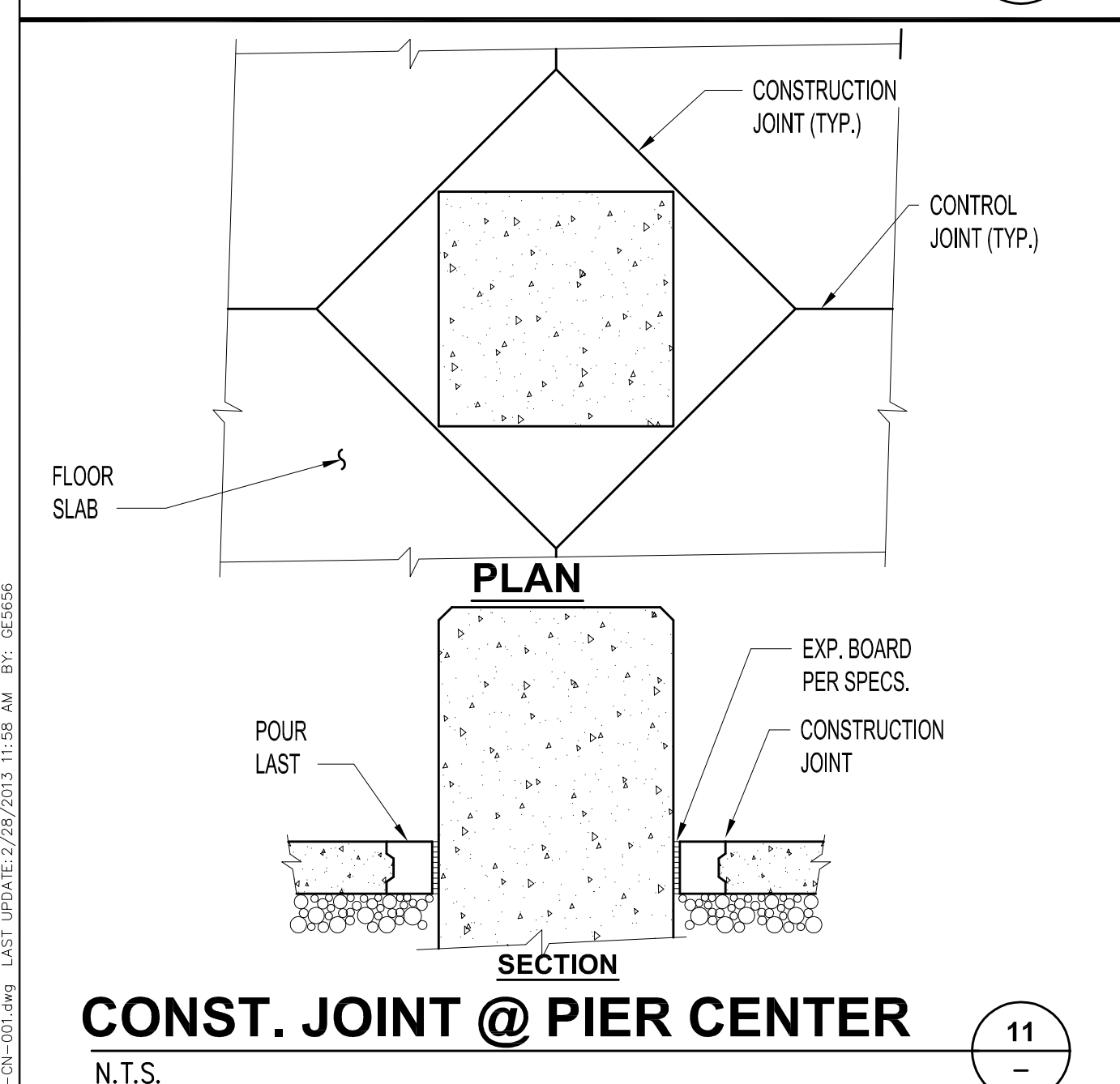
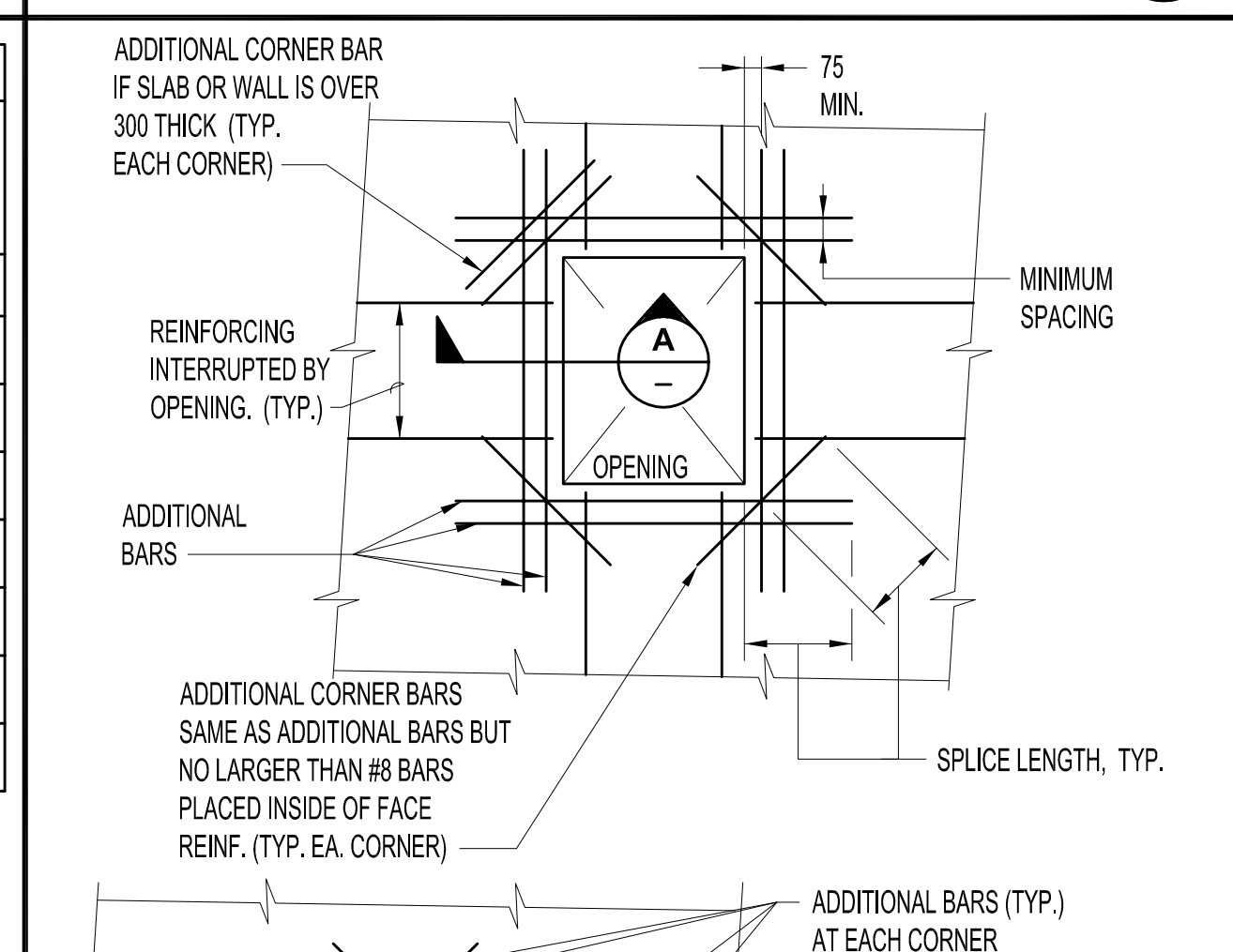

REFERENCES

DWG. NO.	TITLE

REFERENCES

DWG. NO.	TITLE

REVISIONS

NO.	DESCRIPTION	BY	APPD	DATE	CLIENT

REVISIONS

NO.	DESCRIPTION	BY	APPD	DATE	CLIENT

SCALE: NONE DATE: MAR 13
 DESIGNED BY: MJD
 DRAWN BY: LE
 CHECKED BY: MGR
 PROJECT MGR: MGR
 CLIENT APPR: MGR

PRELIMINARY NOT FOR CONSTRUCTION

EAGLE GOLD PROJECT

GENERAL STANDARDS CONCRETE SECTIONS & DETAILS SHT. 1

PROJECT NO. M3-PN120092
 DWG NO. 000-CN-001
 REV NO. DATE
 P1 01 MAR 13

StrataGold Corporation
 A wholly owned subsidiary of Victoria Gold Corp.
 ARCHITECTURE
 ENGINEERING
 CONSTRUCTION MANAGEMENT
 www.m3eng.com

File: \\p02\c:\p02\c\p02\120092\STRUC1 - (645) Sht.1 - Concrete\5451.1 - Dwg\005-CN-001.dwg LAST UPDATED: 2/28/2013 11:58 AM BY: G56566

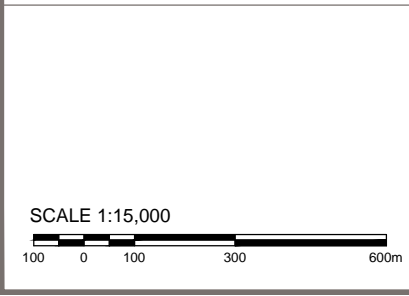
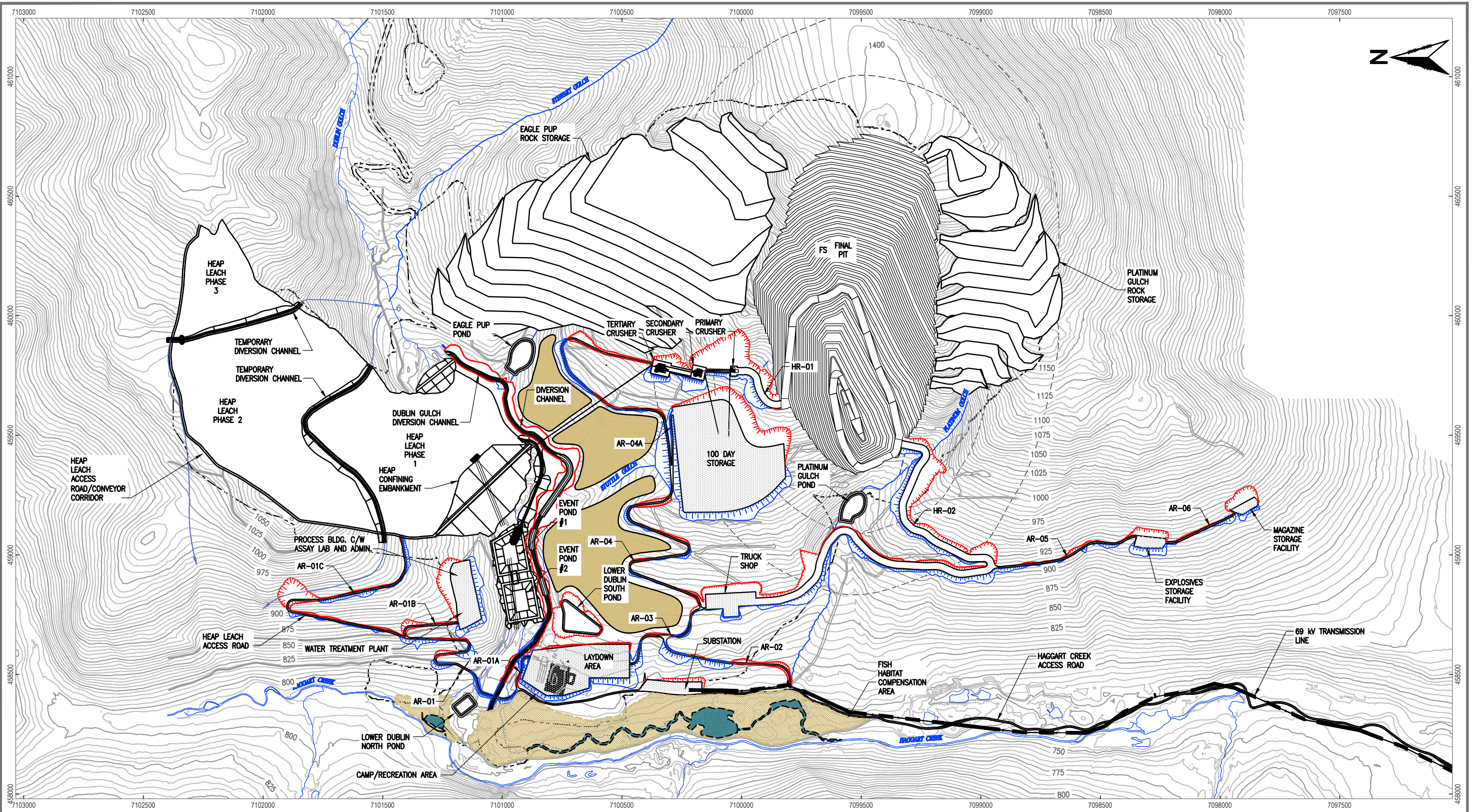

NOTES
 • All elevations are in meters.
 • Contour data received from Underhill (February 2011) UTM NAD 83.
 • 25 m Contour intervals Shown.

STATUS
 ISSUED FOR REVIEW

CLIENT
StrataGold
 Corporation

PROJECTION UTM Zone 8 DATUM NAD 83

eba
 A TETRA TECH COMPANY

EAGLE GOLD PROJECT YUKON TERRITORY			
Overall Site General Arrangement Plan			
FILE NO. V23201707	DWN SF	CKD TG	REV 0
OFFICE EBA-VANC	DATE May 1, 2013	10130-20-002	

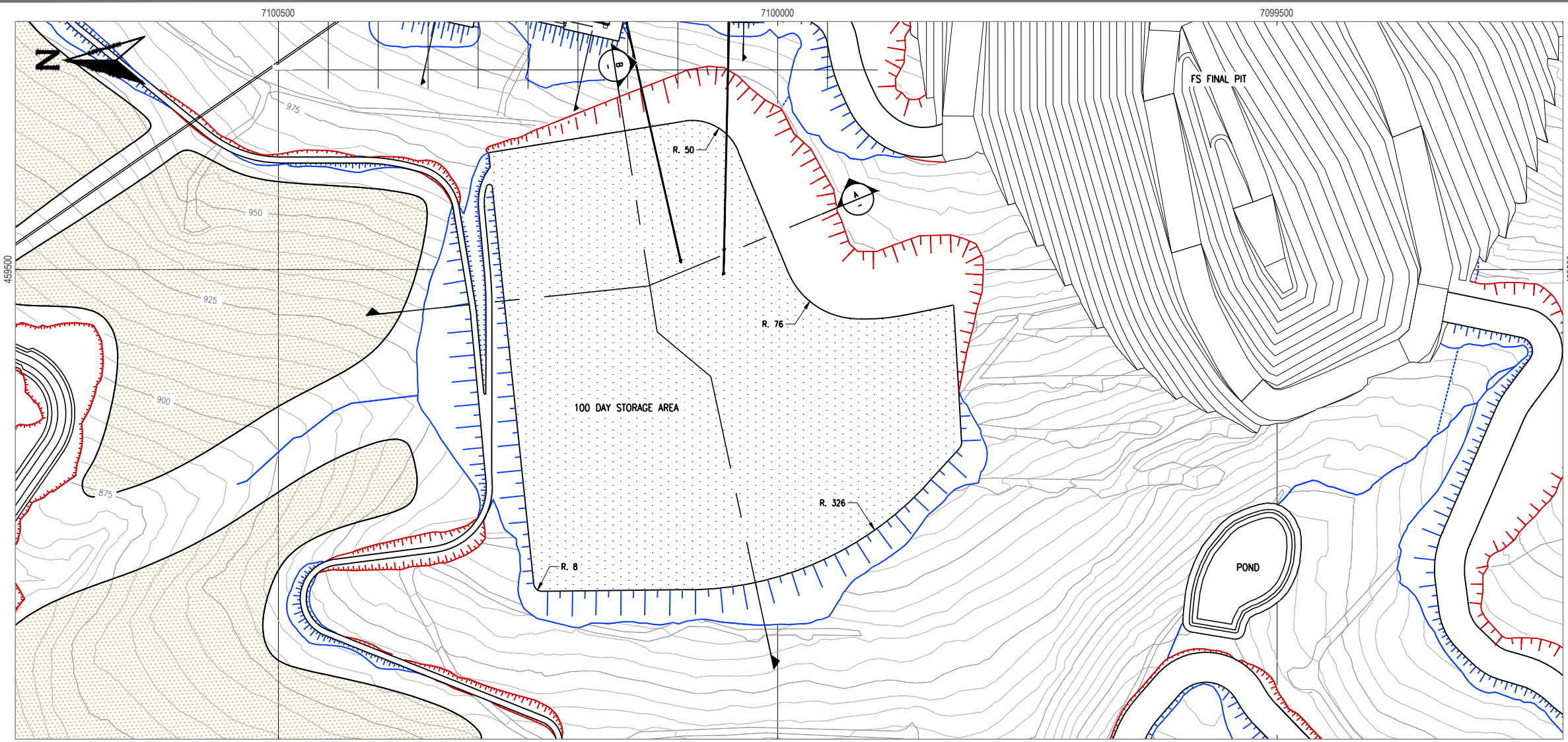

PLAN
1:5000

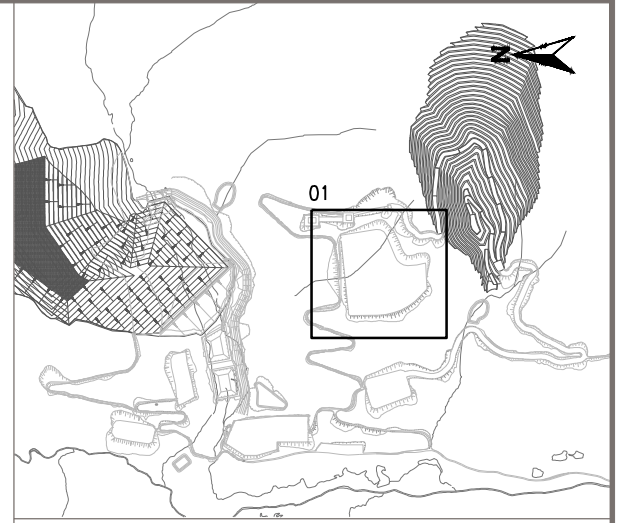

KEY PLAN

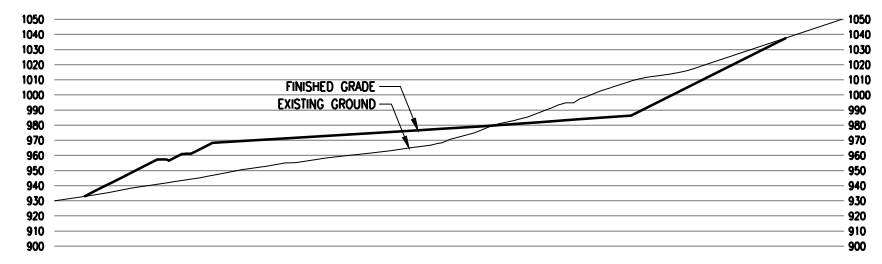

SECTION A
1:5000

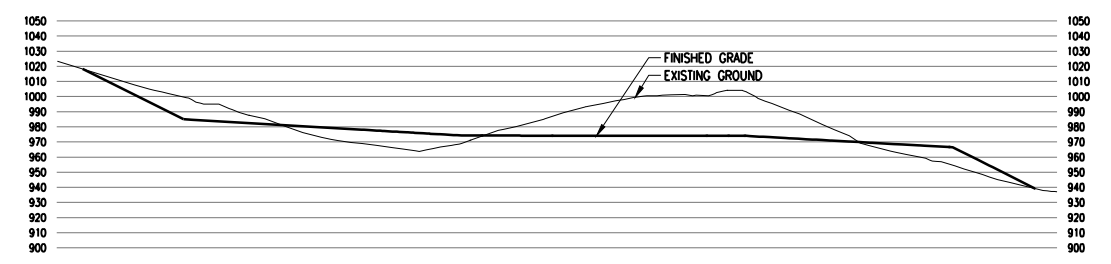

SECTION B
1:5000

- NOTES
- All elevations are in meters.
 - Contour data received from Underhill (February 2011) UTM NAD 83.
 - 5 m Contour intervals Shown.
 - Culvert locations and sizes shall be designed by others.
 - Cut slopes are 1.5H:1V. Fill slopes are 2H:1V.
 - Potential rock fall and avalanche protection to be determined in the field by geotechnical engineer.

STATUS
ISSUED FOR REVIEW

CLIENT

PROJECTION UTM Zone 8 DATUM NAD 83

EAGLE GOLD PROJECT YUKON TERRITORY				
Civil 100 Day Storage Plan and Typical Sections				
FILE NO. V23201707	DWN SF	CKD TG	REV 0	10130-20-301
OFFICE EBA-VANC	DATE May 1, 2013			

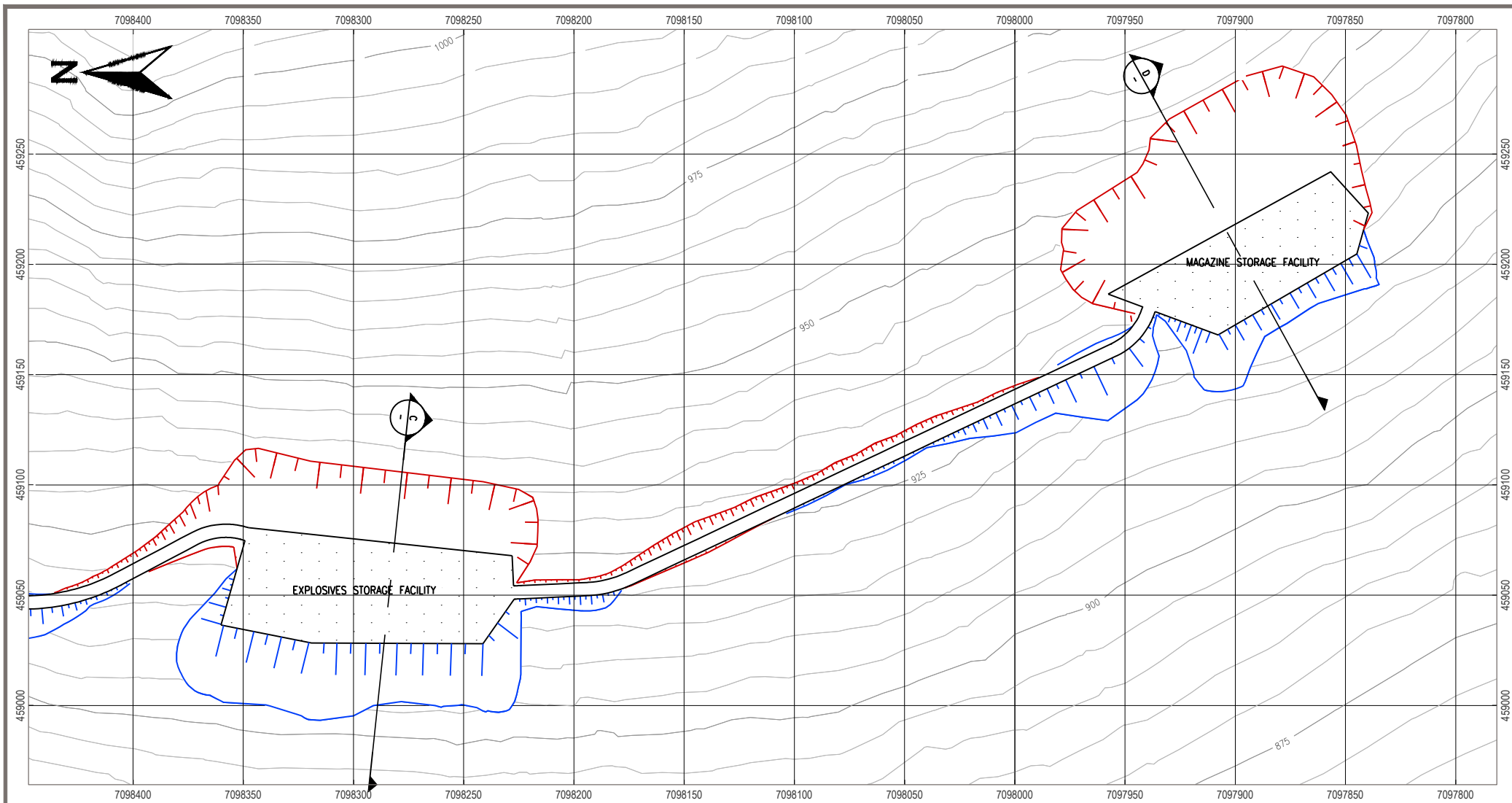

PLAN
1:2500

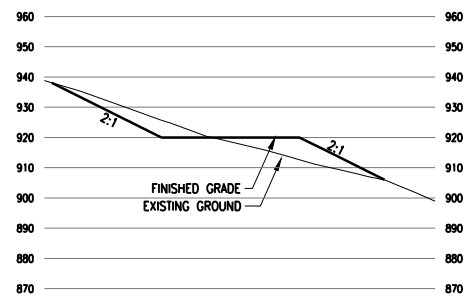

SECTION C
1:2500

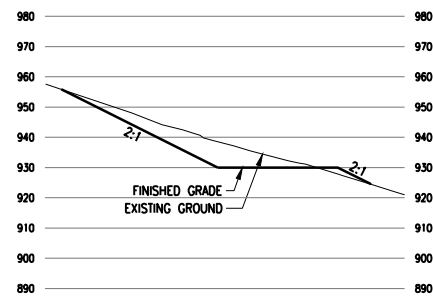

SECTION D
1:2500

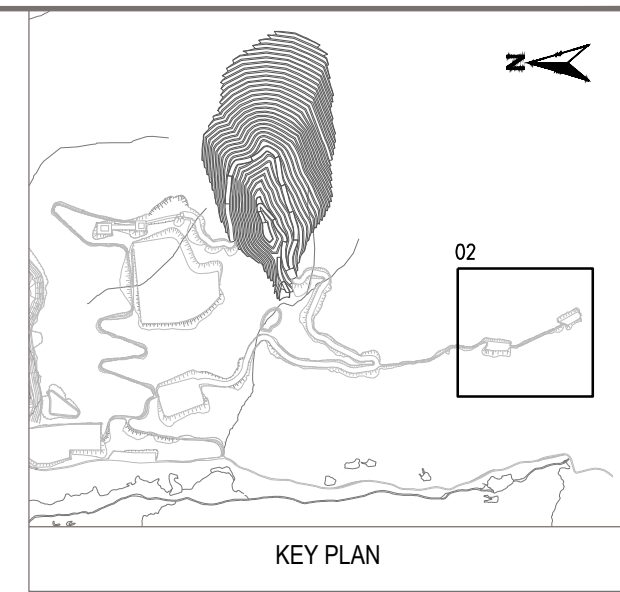

KEY PLAN

- NOTES
- All elevations are in meters.
 - Contour data received from Underhill (February 2011) UTM NAD 83.
 - 5 m Contour intervals Shown.
 - Culvert locations and sizes shall be designed by others.
 - Cut slopes are 1.5H:1V. Fill slopes are 2H:1V.
 - Potential rock fall and avalanche protection to be determined in the field by geotechnical engineer.

STATUS
ISSUED FOR REVIEW

CLIENT



EAGLE GOLD PROJECT
YUKON TERRITORY

Civil Explosives Facilities Plan and Typical Sections

PROJECTION UTM Zone 8 DATUM NAD 83



FILE NO. V23201707	DWN SF	CKD TG	REV 0
OFFICE EBA-VANC	DATE May 1, 2013		

10130-20-302

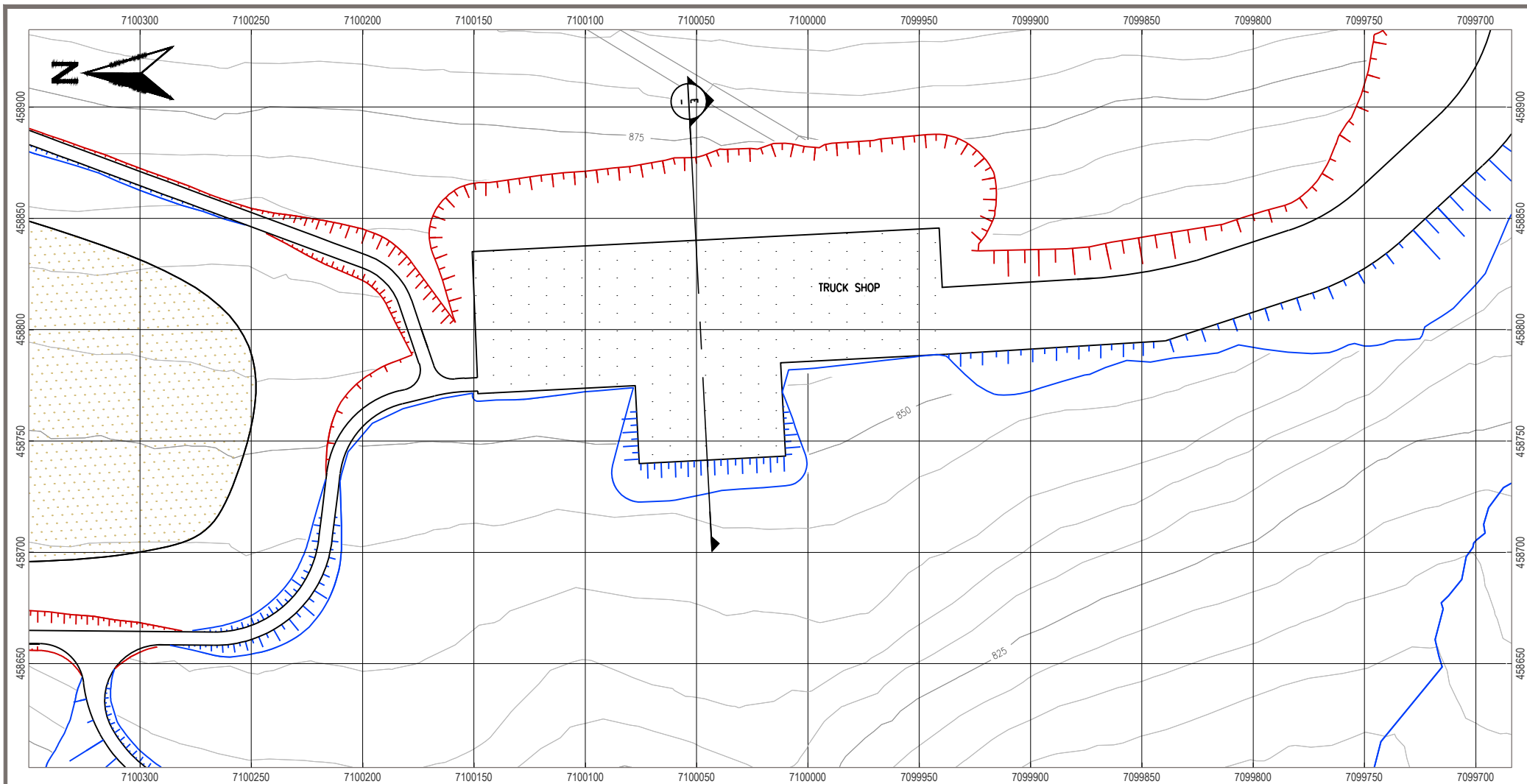

PLAN
1:2500

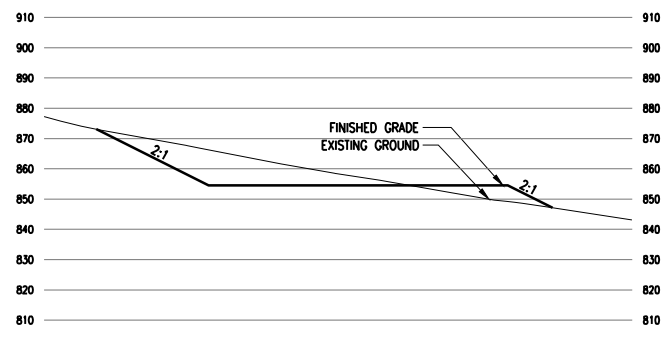

SECTION E
1:2500

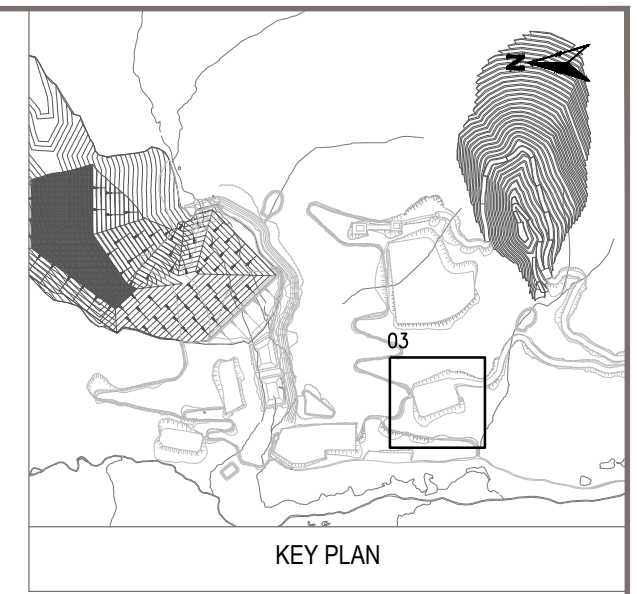

KEY PLAN

- NOTES
- All elevations are in meters.
 - Contour data received from Underhill (February 2011) UTM NAD 83.
 - 5 m Contour intervals Shown.
 - Culvert locations and sizes shall be designed by others.
 - Cut slopes are 1.5H:1V. Fill slopes are 2H:1V.
 - Potential rock fall and avalanche protection to be determined in the field by geotechnical engineer.

STATUS
ISSUED FOR REVIEW

CLIENT

PROJECTION UTM Zone 8 DATUM NAD 83

EAGLE GOLD PROJECT YUKON TERRITORY				
Civil Truck Shop Plan and Typical Sections				
FILE NO. V23201707	DWN SF	CKD TG	REV 0	10130-20-303
OFFICE EBA-VANC	DATE May 1, 2013			

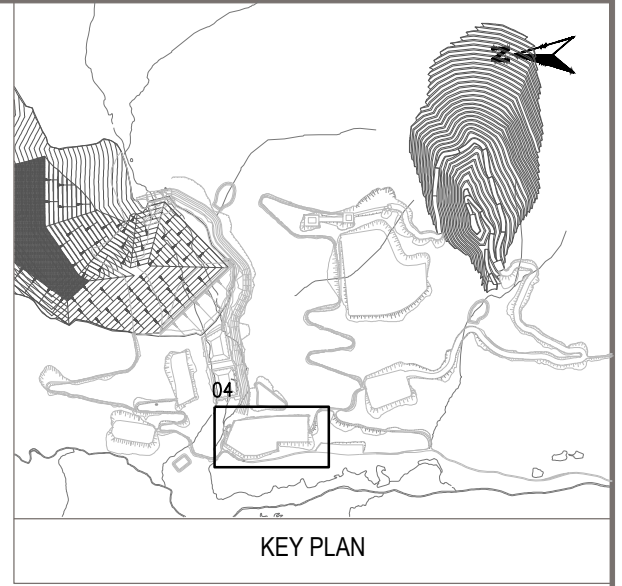
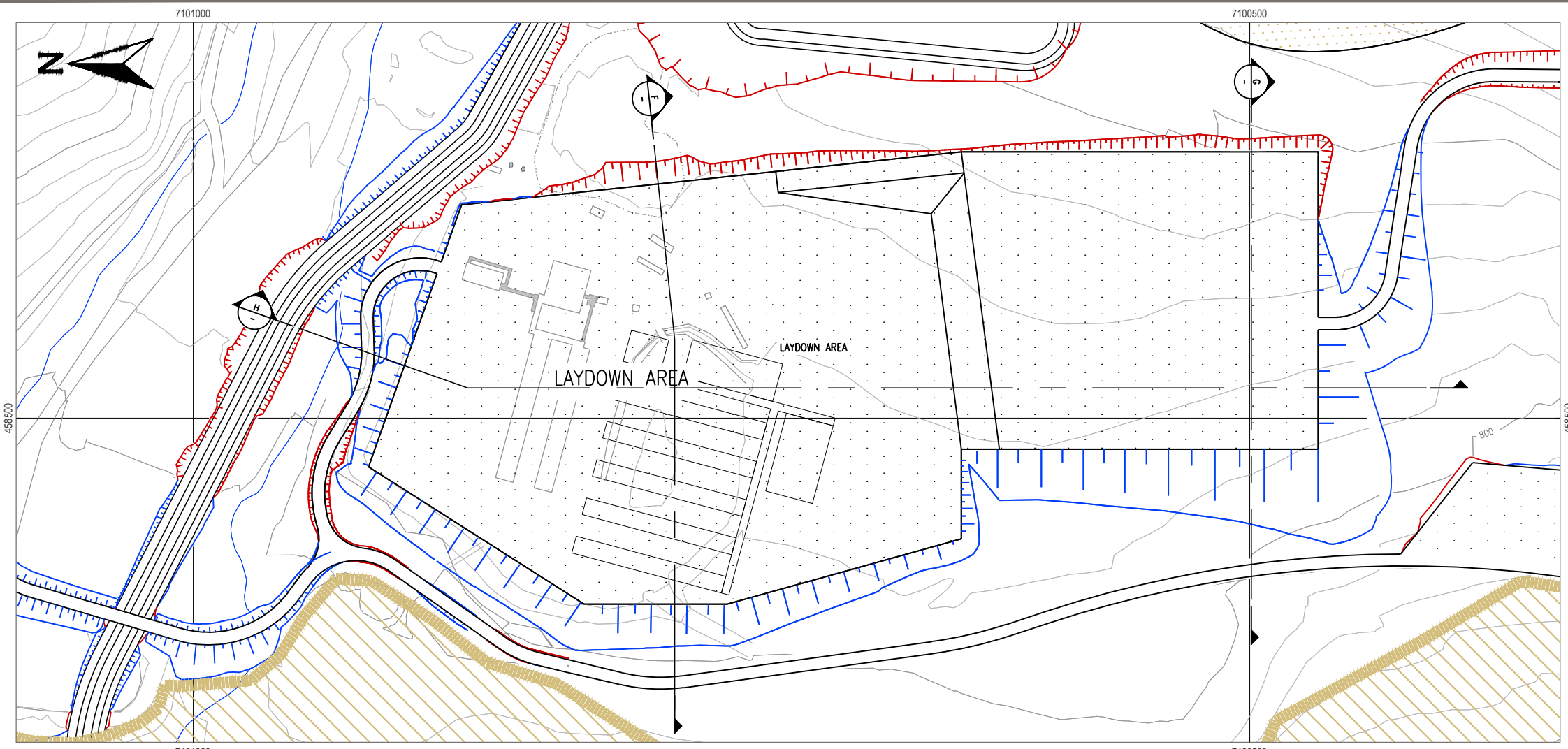

PLAN
1:2500

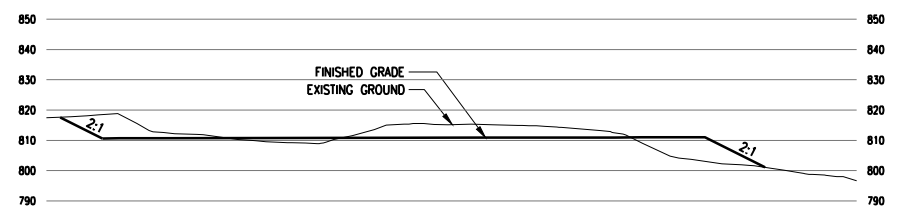

SECTION F
1:2500

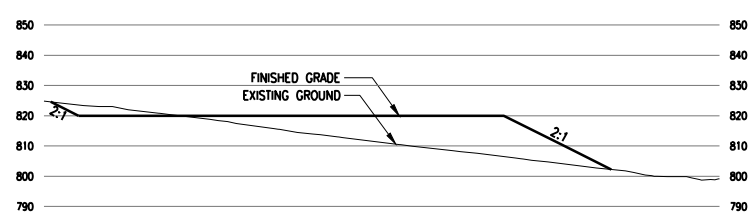

SECTION G
1:2500

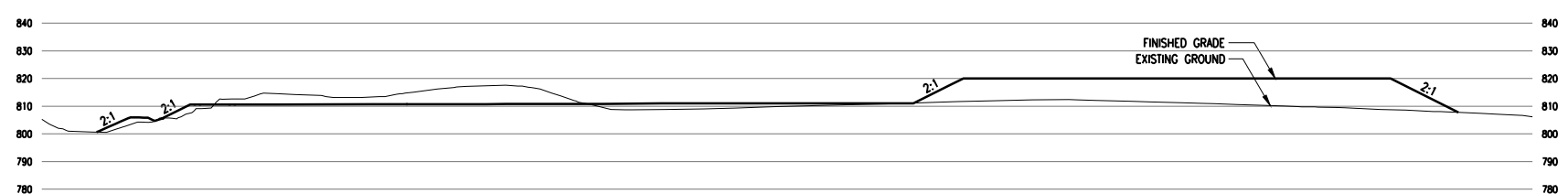

SECTION H
1:2500

- NOTES
- All elevations are in meters.
 - Contour data received from Underhill (February 2011) UTM NAD 83.
 - 5 m Contour intervals Shown.
 - Culvert locations and sizes shall be designed by others.
 - Cut slopes are 1.5H:1V. Fill slopes are 2H:1V.
 - Potential rock fall and avalanche protection to be determined in the field by geotechnical engineer.

STATUS
ISSUED FOR REVIEW

CLIENT

PROJECTION UTM Zone 8 DATUM NAD 83

EAGLE GOLD PROJECT YUKON TERRITORY				
Civil Camp and Laydown Plan and Typical Sections				
FILE NO. V23201707	DWN SF	CKD TG	REV 0	10130-20-304
OFFICE EBA-VANC	DATE May 1, 2013			

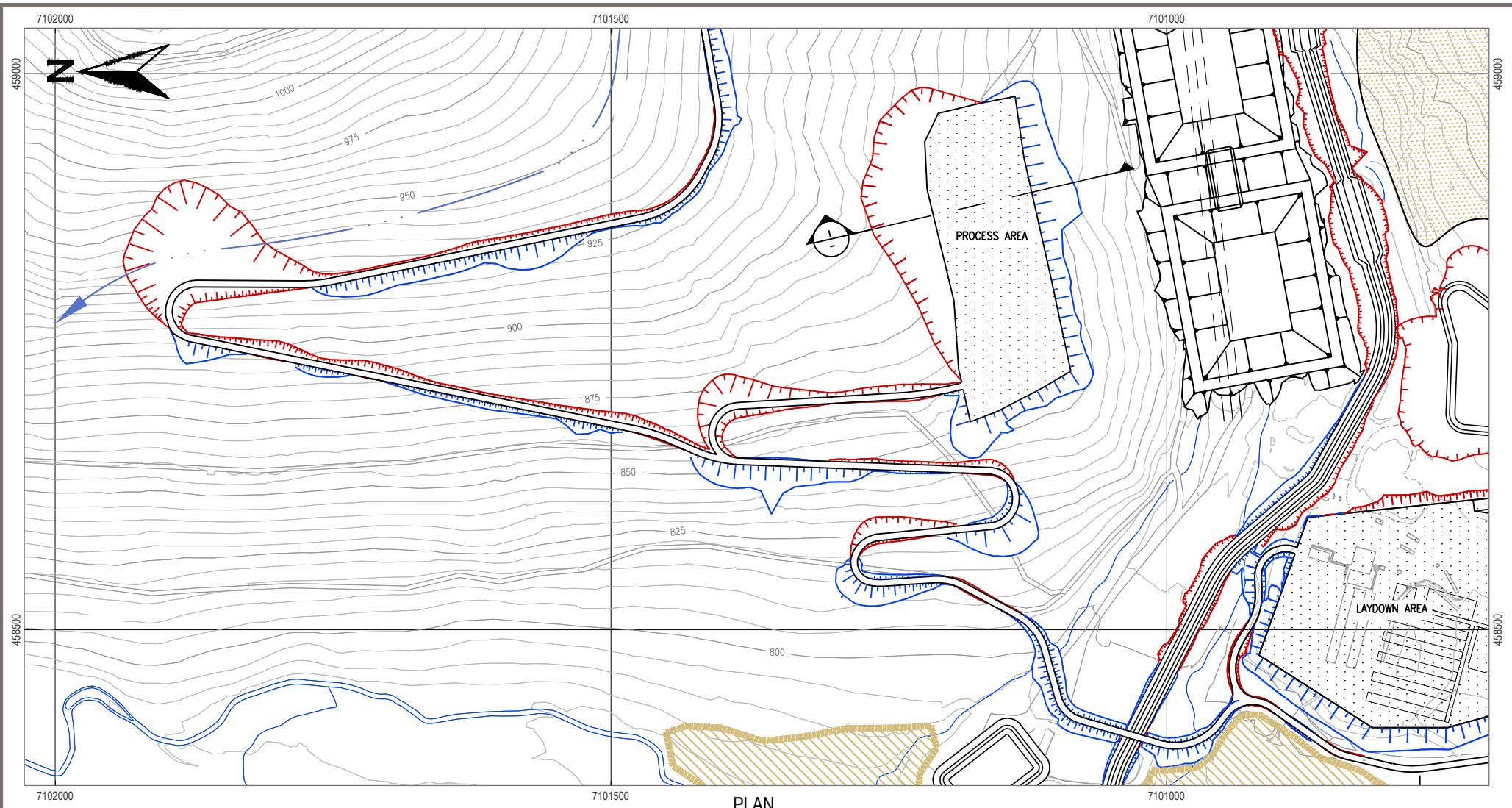

PLAN
1:5000

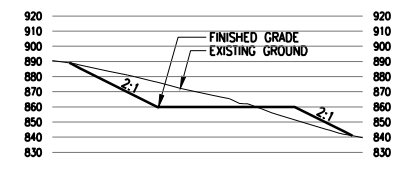

SECTION I
1:5000

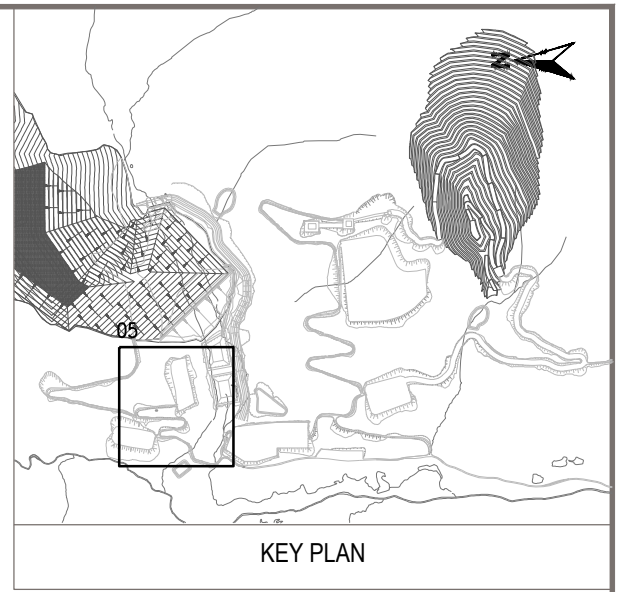

KEY PLAN

- NOTES
- All elevations are in meters.
 - Contour data received from Underhill (February 2011) UTM NAD 83.
 - 5 m Contour intervals Shown.
 - Culvert locations and sizes shall be designed by others.
 - Cut slopes are 1.5H:1V. Fill slopes are 2H:1V.
 - Potential rock fall and avalanche protection to be determined in the field by geotechnical engineer.

STATUS
ISSUED FOR REVIEW

CLIENT

PROJECTION UTM Zone 8 DATUM NAD 83

EAGLE GOLD PROJECT YUKON TERRITORY				
Civil Process Plant Plan and Typical Sections				
FILE NO. V23201707	DWN SF	CKD TG	REV 0	10130-20-305
OFFICE EBA-VANC	DATE May 1, 2013			

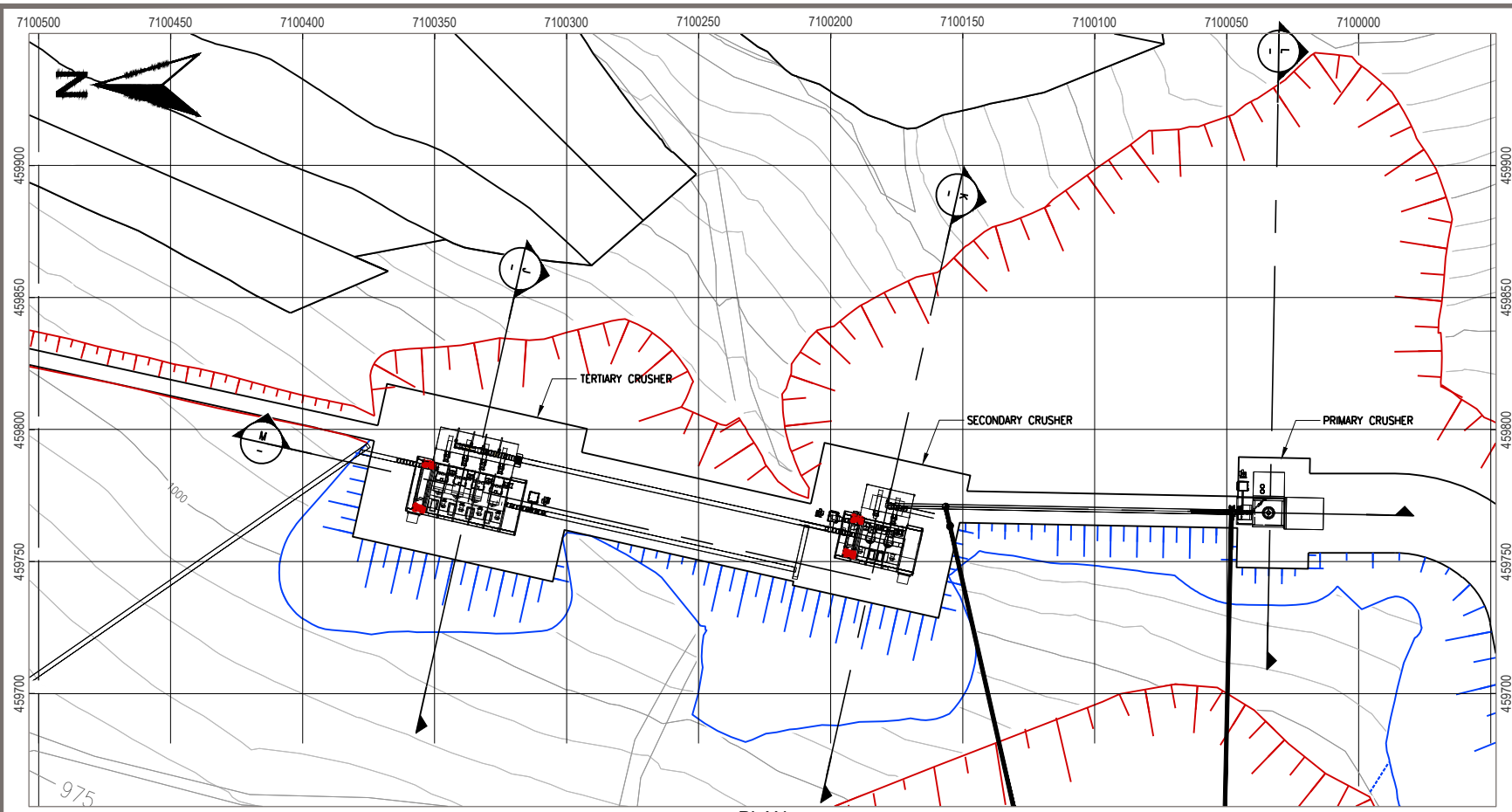

PLAN
1:2500

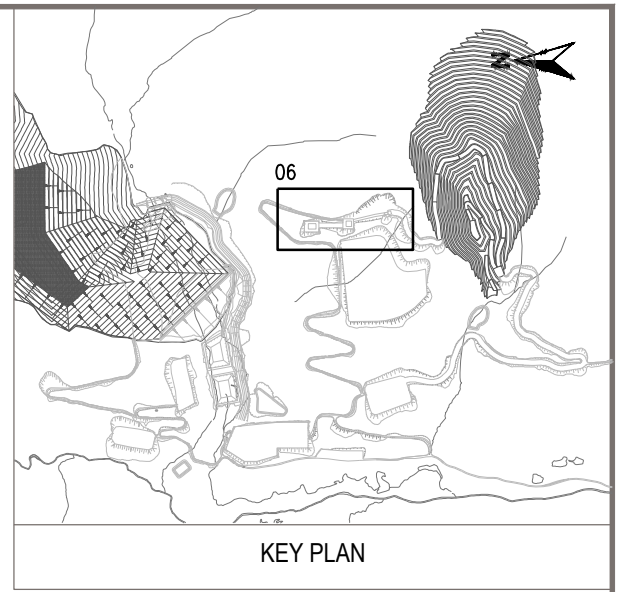

KEY PLAN

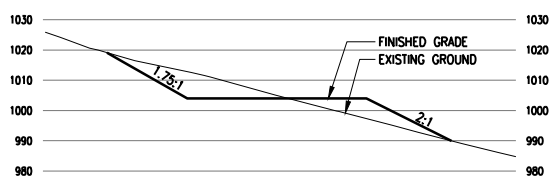

SECTION J
1:2500

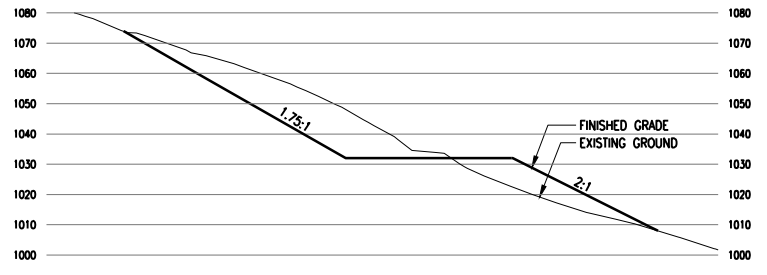

SECTION K
1:2500

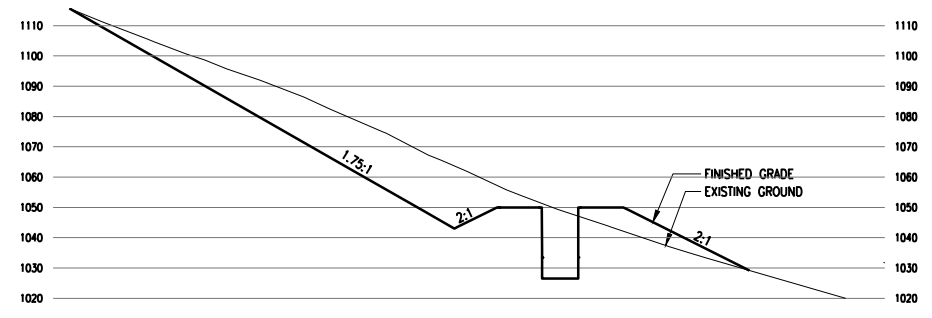

SECTION L
1:2500

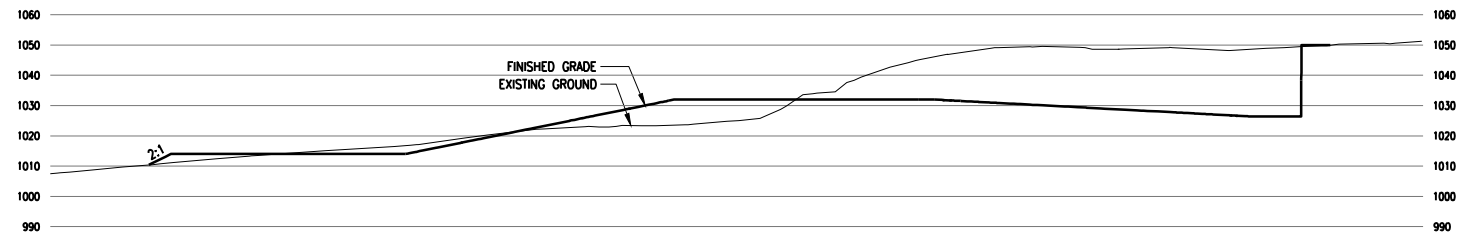

SECTION M
1:2500

- NOTES
- All elevations are in meters.
 - Contour data received from Underhill (February 2011) UTM NAD 83.
 - 5 m Contour intervals Shown.
 - Culvert locations and sizes shall be designed by others.
 - Cut slopes are 1.5H:1V. Fill slopes are 2H:1V.
 - Potential rock fall and avalanche protection to be determined in the field by geotechnical engineer.

STATUS
ISSUED FOR REVIEW

CLIENT

PROJECTION UTM Zone 8 DATUM NAD 83

EAGLE GOLD PROJECT YUKON TERRITORY			
Civil Primary, Secondary and Tertiary Crushers Plan and Typical Sections			
FILE NO. V23201707	DWN SF	CKD TG	REV 0
OFFICE EBA-VANC	DATE May 1, 2013	10130-20-306	

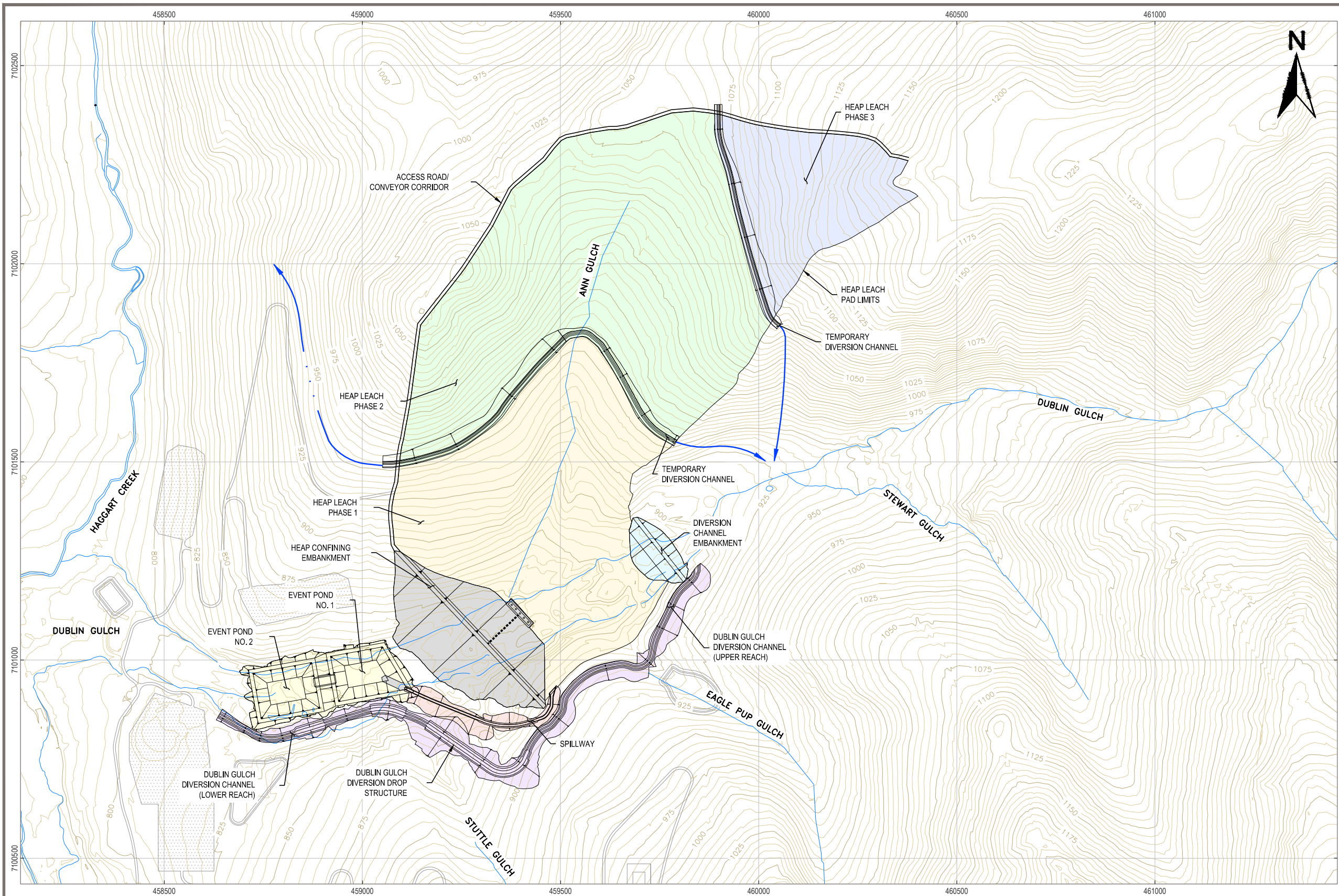

GENERAL LEGEND

- CL - CENTERLINE
 - DIA. - DIAMETER
 - EL. - ELEVATION
 - GCL - GEOSYNTHETIC CLAY LINER
 - HDPE - HIGH DENSITY POLYETHYLENE
 - LCRS - LEAK COLLECTION AND REMOVAL SYSTEM
 - LLDPE - LINEAR LOW DENSITY POLYETHYLENE
 - MAX. - MAXIMUM
 - MIN. - MINIMUM
 - NOM. - NOMINAL
 - ODF - OVERLINER DRAIN FILL
 - PE - POLYETHYLENE
 - ROM - RUN-OF-MINE
 - TYP. - TYPICAL
 - 50m - DIMENSION IN METERS
 - 2.5:1 - 2.5 HORIZONTAL TO 1 VERTICAL SLOPE
 - ~ - APPROXIMATELY
-
- 1020 EXISTING CONTOURS (m)
 - 1020 PROPOSED GRADING CONTOURS (m)
 - EXISTING ROAD
 - EXISTING TELEPHONE LINE (OVERHEAD)
 - EXISTING ELECTRIC LINE (OVERHEAD)
 - EXISTING DRAINAGE
 - CP-5 CONTROL POINT
 - CHANNEL
 - DRAINAGE CHANNEL
 - HEAP EMBANKMENT
 - DIVERSION CHANNEL EMBANKMENT
 - EVENT PONDS
 - DIVERSION CHANNEL
 - SPILLWAY
 - PHASE 1 PAD
 - PHASE 2 PAD
 - PHASE 3 PAD

NOTES

- All elevations are in meters.
- Contour data received from Underhill (February 2011) UTM NAD 83.
- 25 m Contour intervals Shown.

STATUS
ISSUED FOR REVIEW

CLIENT

PROJECTION UTM Zone 8 **DATUM** NAD 83

EAGLE GOLD PROJECT
YUKON TERRITORY

Heap Leach Facility
General Facilities Arrangement

FILE NO. V23201707	DWN SF	CKD TG	REV 0
OFFICE EBA-VANC	DATE May 7, 2013		

Figure 2

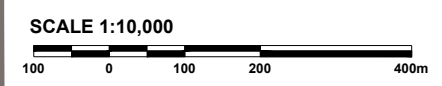

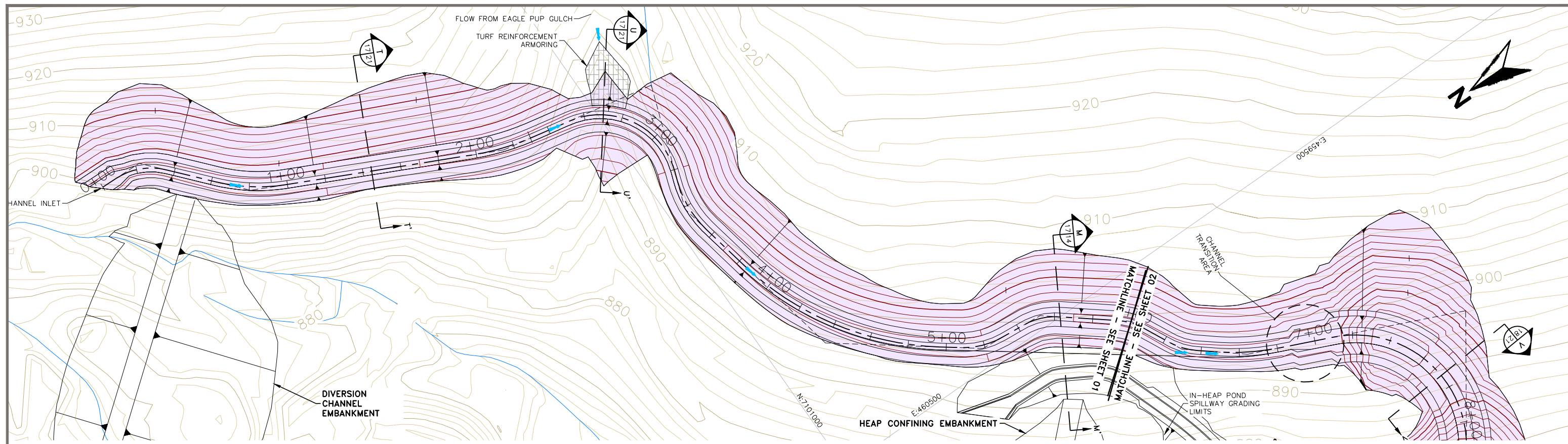

STA. 0+00-6+00 DUBLIN GULCH DIVERSION CHANNEL PLAN

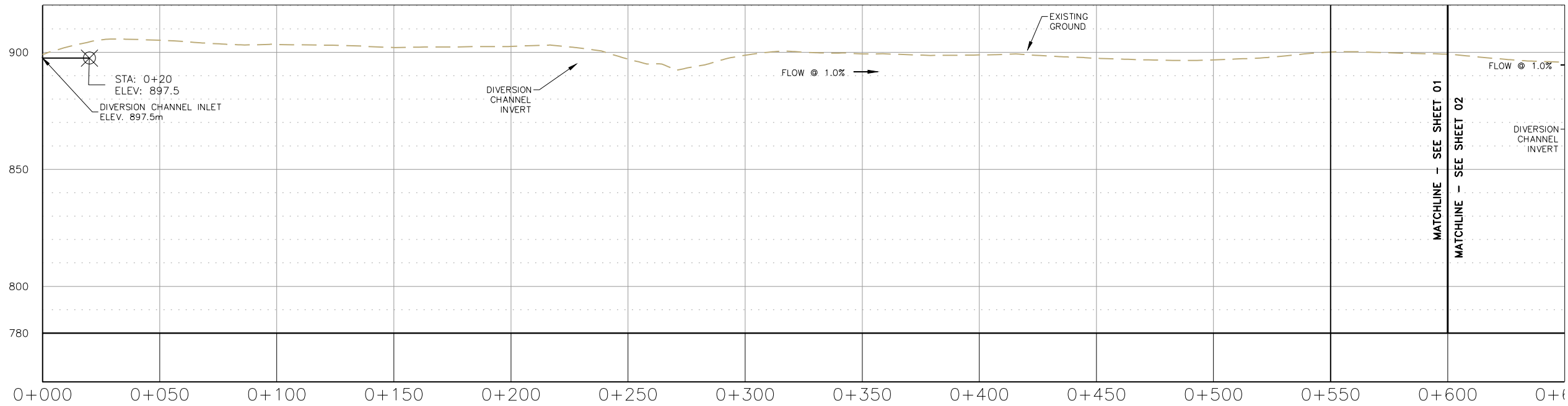

STA. 0+00-6+00 DUBLIN GULCH DIVERSION CHANNEL PROFILE

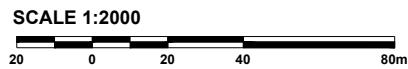

- NOTES**
- All elevations are in meters.
 - Contour data received from Underhill (February 2011) UTM NAD 83.
 - 25 m Contour intervals Shown.

STATUS
ISSUED FOR REVIEW

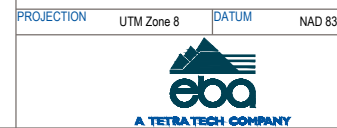

**EAGLE GOLD PROJECT
YUKON TERRITORY**

**Dublin Gulch Diversion Channel
Plan and Profile Sheet 1 of 3**

FILE NO. V23201707	DWN SF	CKD TG	REV 0
OFFICE EBA-VANC	DATE May 1, 2013		

Figure 17

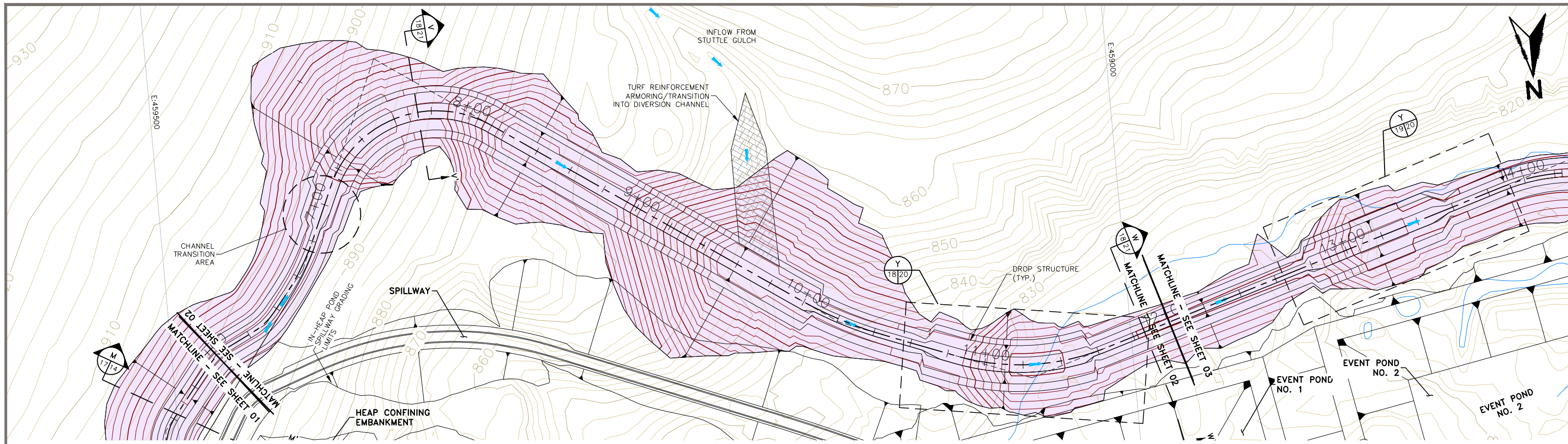

STA. 6+00-12+00 DUBLIN GULCH DIVERSION CHANNEL PLAN

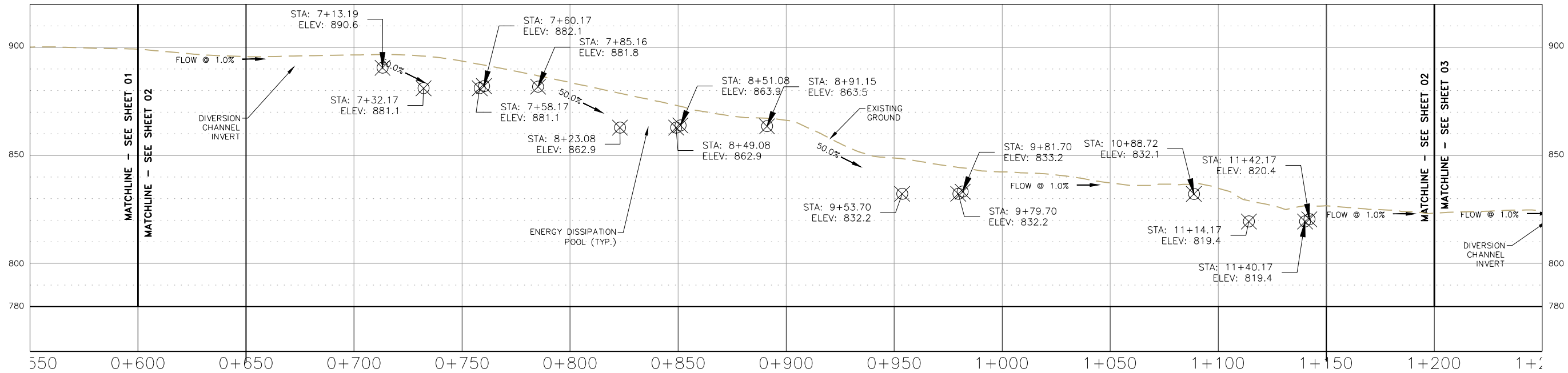

STA. 6+00-12+00 DUBLIN GULCH DIVERSION CHANNEL PROFILE

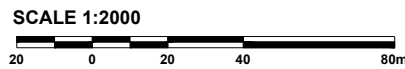

- NOTES
- All elevations are in meters.
 - Contour data received from Underhill (February 2011) UTM NAD 83.
 - 25 m Contour intervals Shown.

STATUS
ISSUED FOR REVIEW

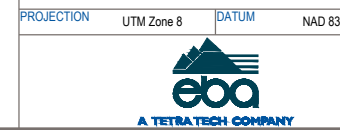

EAGLE GOLD PROJECT
YUKON TERRITORY

Dublin Gulch Diversion Channel
Plan and Profile Sheet 2 of 3

FILE NO. V23201707	DWN SF	CKD TG	REV 0
OFFICE EBA-VANC	DATE May 1, 2013		

Figure 18

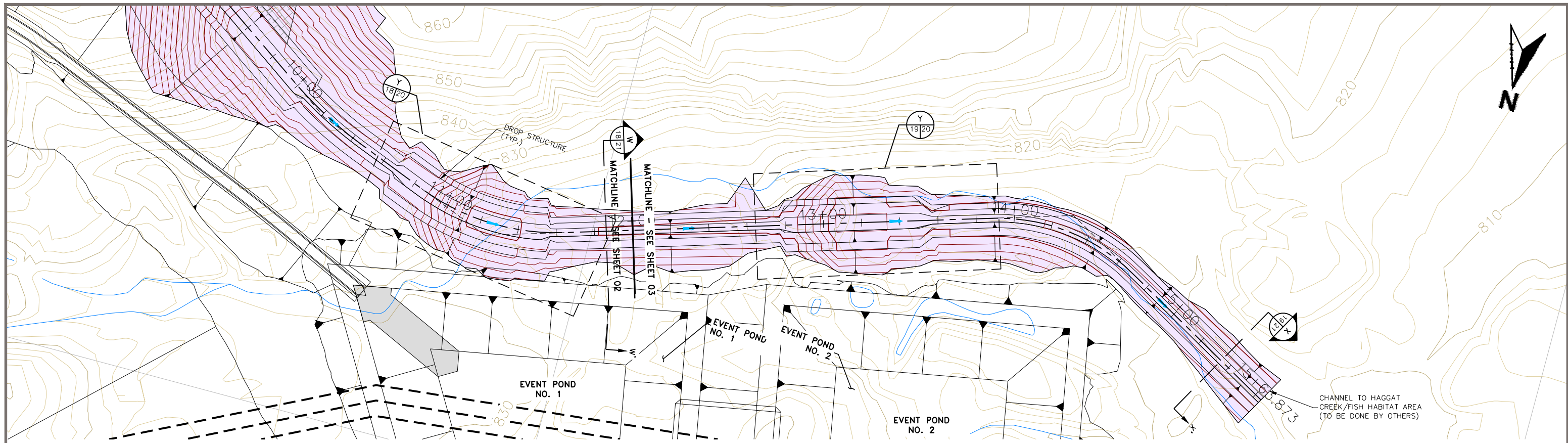

STA. 12+00-15+56.97 DUBLIN GULCH DIVERSION CHANNEL PLAN

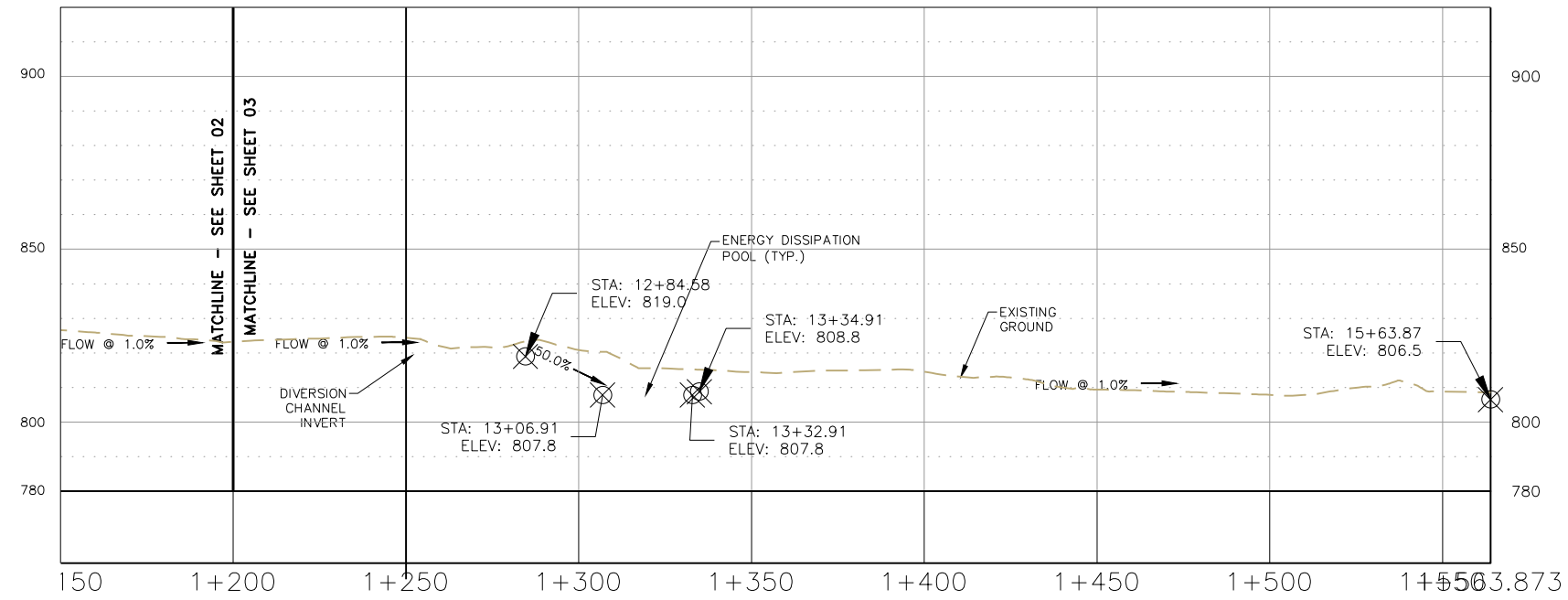

STA. 12+00-15+56.97 DUBLIN GULCH DIVERSION CHANNEL PROFILE

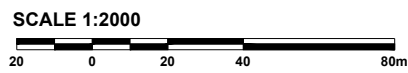

- NOTES**
- All elevations are in meters.
 - Contour data received from Underhill (February 2011) UTM NAD 83.
 - 25 m Contour intervals Shown.

STATUS
ISSUED FOR REVIEW



**EAGLE GOLD PROJECT
YUKON TERRITORY**

**Dublin Gulch Diversion Channel
Plan and Profile Sheet 3 of 3**

FILE NO. V23201707	DWN SF	CKD TG	REV 0	Figure 19
OFFICE EBA-VANC	DATE May 1, 2013			

PROJECTION UTM Zone 8 DATUM NAD 83

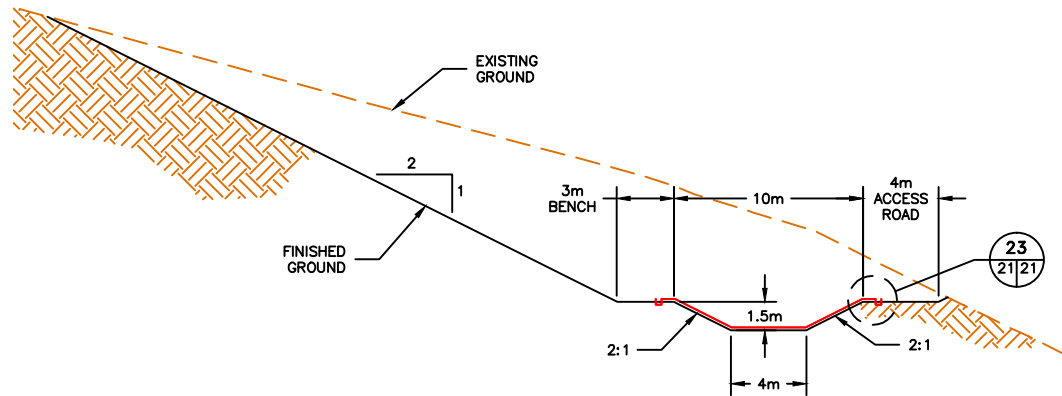

T
17 | 21
TYPICAL DIVERSION CHANNEL SECTION - CUT
SCALE 1:400

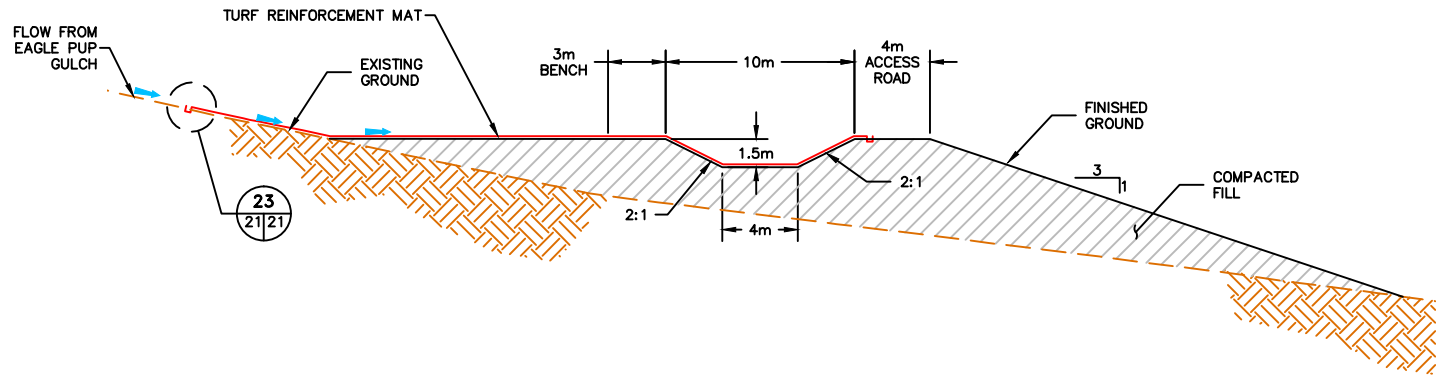

U
17 | 21
EAGLE PUP GULCH CHANNEL INTERSECTION - FILL
SCALE 1:400

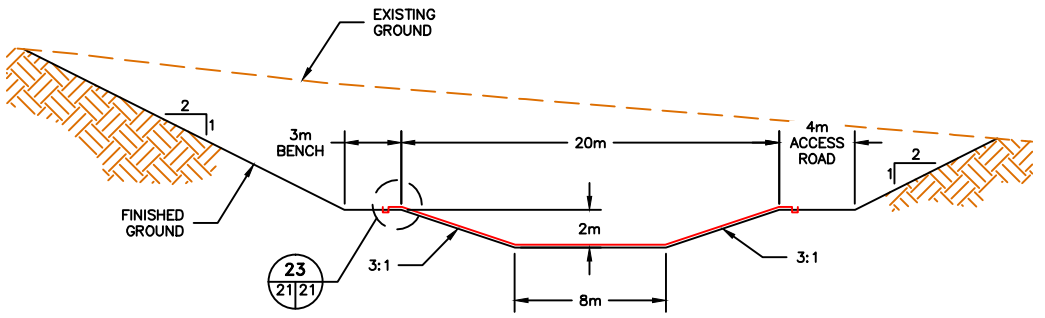

V
18 | 21
TYPICAL DIVERSION CHANNEL SECTION - CUT
SCALE 1:400

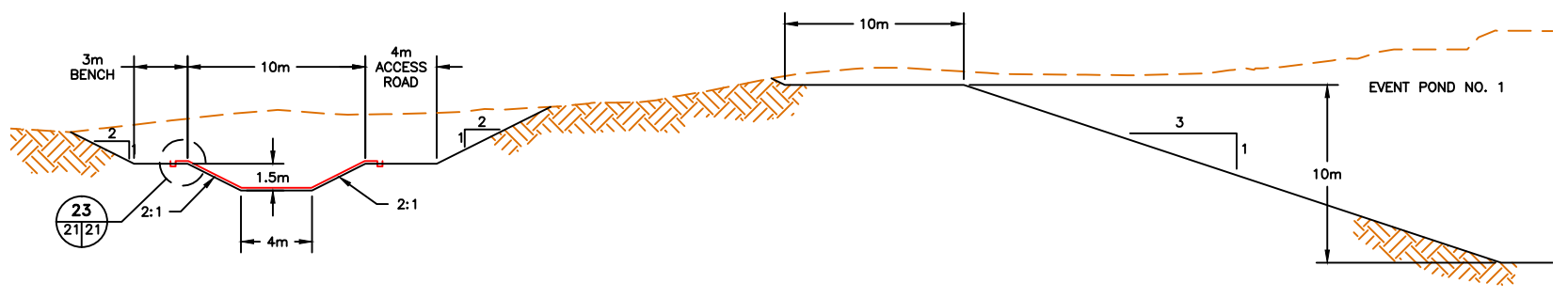

W
18 | 21
TYPICAL DIVERSION CHANNEL SECTION NEAR PONDS- CUT
SCALE 1:400

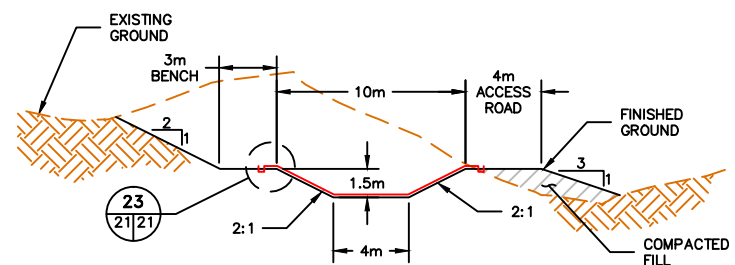

X
19 | 21
TYPICAL DIVERSION CHANNEL SECTION - CUT & FILL
SCALE 1:400

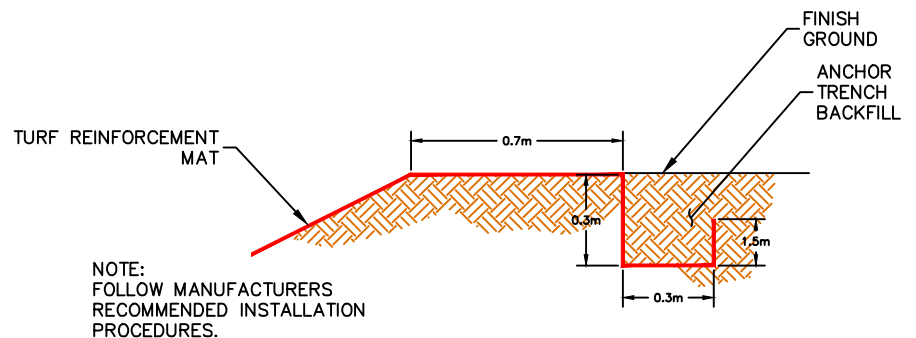

23
| 21
CHANNEL ARMOR ANCHOR TRENCH DETAIL
SCALE 1:25

STATUS
ISSUED FOR REVIEW

CLIENT
StrataGold Corporation

PROJECTION
DATUM

eba
A TETRA TECH COMPANY

EAGLE GOLD PROJECT YUKON TERRITORY				
Dublin Gulch Diversion Channel Sections and Details				
FILE NO. V23201707	DWN SF	CKD TG	REV 0	Figure 21
OFFICE EBA-VANC	DATE May 1, 2013			

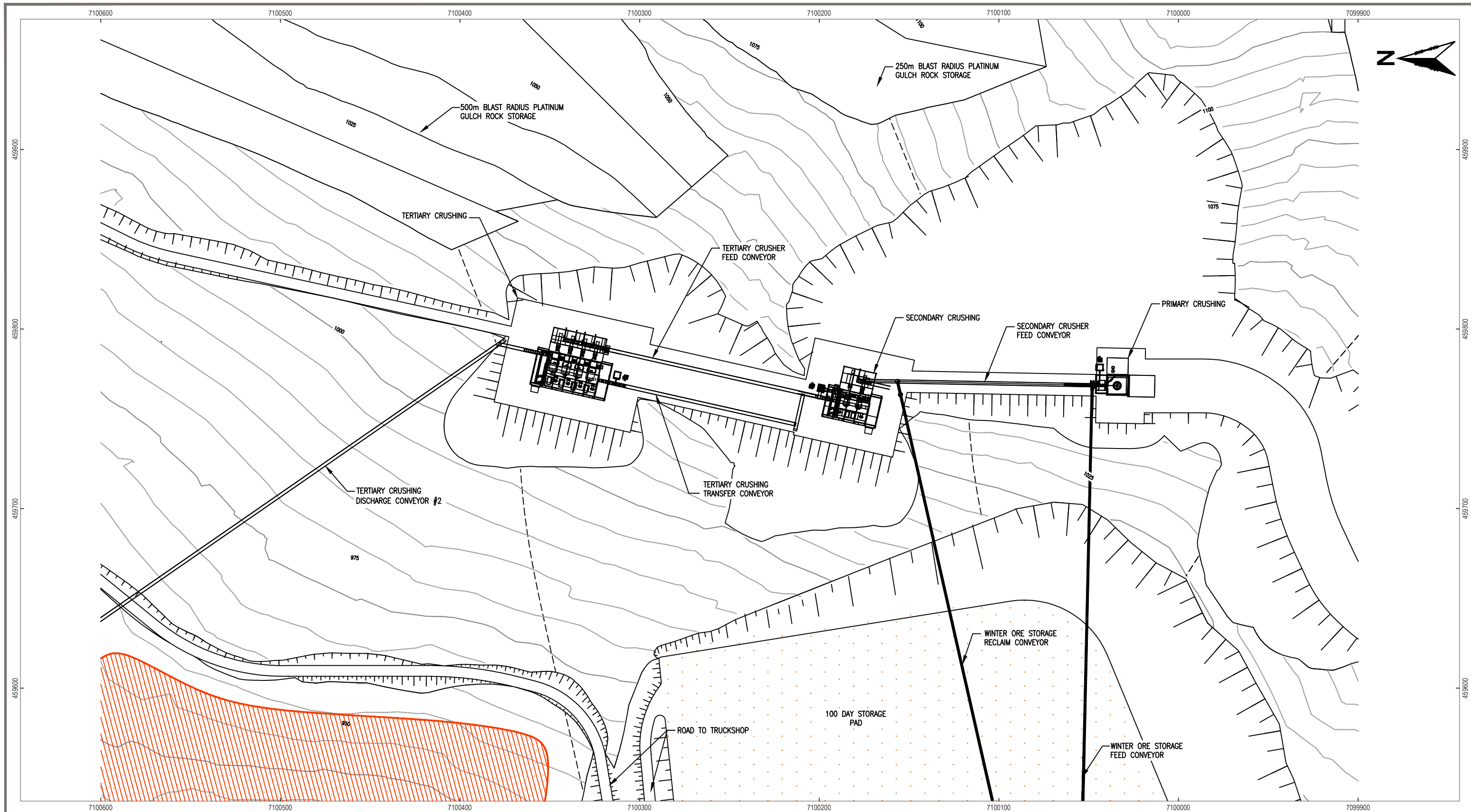

LEGEND

- Upper Haggart Creek Basin Boundary (Environmental Data Summary Report Prepared by Stantec, June 2011)
- Project Footprint Submitted in Project Proposal
- Earthwork Fill
- Earthwork Cut
- Pump
- Fish Habitat Compensation Area (Preliminary Fish Habitat Compensation Plan Prepared by Stantec, December 2010)
- Stockpile Area Topsoil

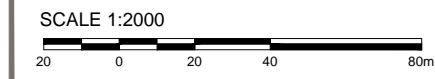

- NOTES**
- All elevations are in meters.
 - Contour data received from Underhill (February 2011) UTM NAD 83.
 - 25 m Contour intervals Shown.

STATUS
ISSUED FOR REVIEW



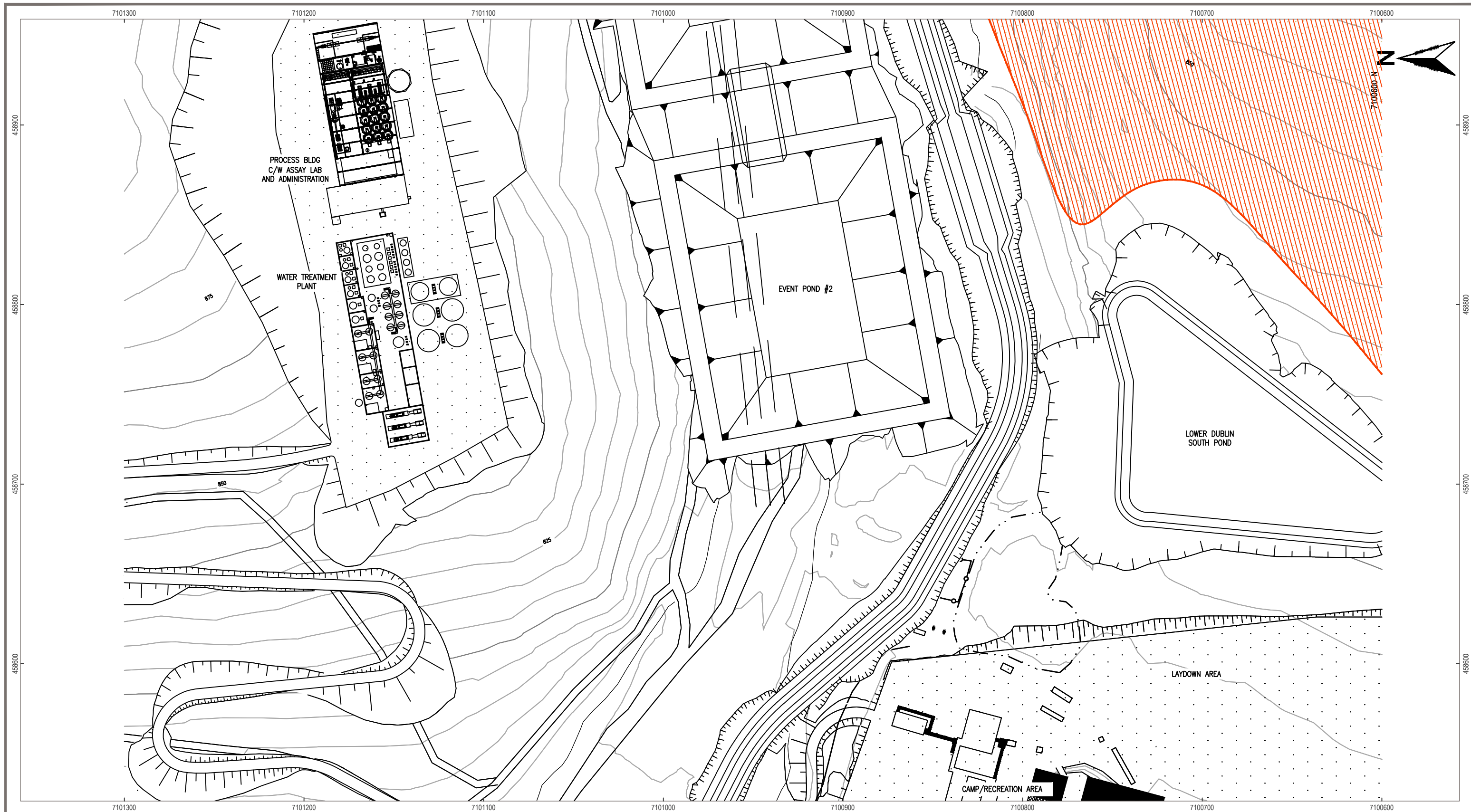

CLIENT

PROJECTION UTM Zone 8 DATUM NAD 83

EAGLE GOLD PROJECT YUKON TERRITORY			
Crushing Plant General Arrangement			
FILE NO. V23201707	DWN SF	CKD TG	REV 0
OFFICE EBA-VANC	DATE May 1, 2013	10100-10-003	

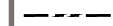

LEGEND

-  Upper Haggart Creek Basin Boundary (Environmental Data Summary Report Prepared by Stantec, June 2011)
-  Project Footprint Submitted in Project Proposal
-  Earthwork Fill
-  Earthwork Cut
-  Pump
-  Fish Habitat Compensation Area (Preliminary Fish Habitat Compensation Plan Prepared by Stantec, December 2010)
-  Stockpile Area Topsoil

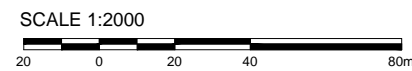

- NOTES**
- All elevations are in meters.
 - Contour data received from Underhill (February 2011) UTM NAD 83.
 - 25 m Contour intervals Shown.

STATUS
ISSUED FOR REVIEW

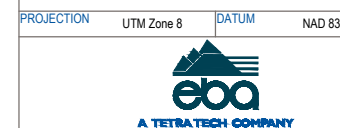

**EAGLE GOLD PROJECT
YUKON TERRITORY**

Process Plant General Arrangement

PROJECTION	UTM Zone 8	DATUM	NAD 83	FILE NO.	DWN	CKD	REV	10100-10-004
				V23201707	SF	TG	0	
				OFFICE EBA-VANC	DATE May 1, 2013			

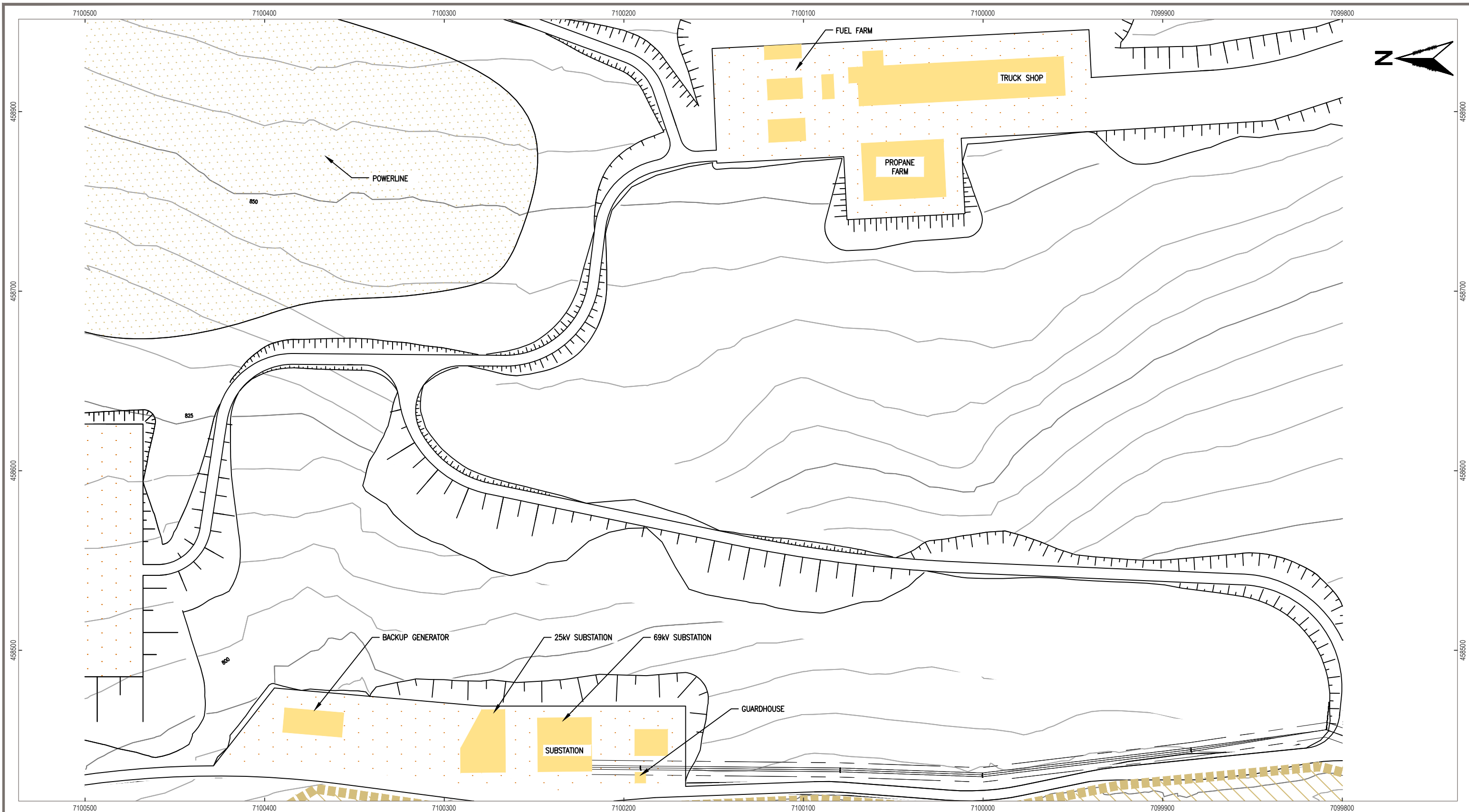

LEGEND

-  Upper Haggart Creek Basin Boundary (Environmental Data Summary Report Prepared by Stantec, June 2011)
-  Project Footprint Submitted in Project Proposal
-  Earthwork Fill
-  Earthwork Cut
-  Pump
-  Fish Habitat Compensation Area (Preliminary Fish Habitat Compensation Plan Prepared by Stantec, December 2010)
-  Stockpile Area Topsoil

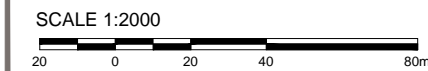

- NOTES**
- All elevations are in meters.
 - Contour data received from Underhill (February 2011) UTM NAD 83.
 - 25 m Contour intervals Shown.

STATUS
ISSUED FOR REVIEW

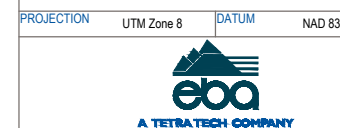

**EAGLE GOLD PROJECT
YUKON TERRITORY**

Ancillary Buildings General Arrangement

PROJECTION	UTM Zone 8	DATUM	NAD 83	FILE NO.	V23201707	DWN	SF	CKD	TG	REV	0	10100-10-005
				OFFICE	EBA-VANC	DATE	May 1, 2013					

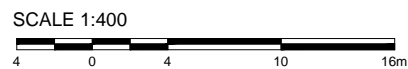
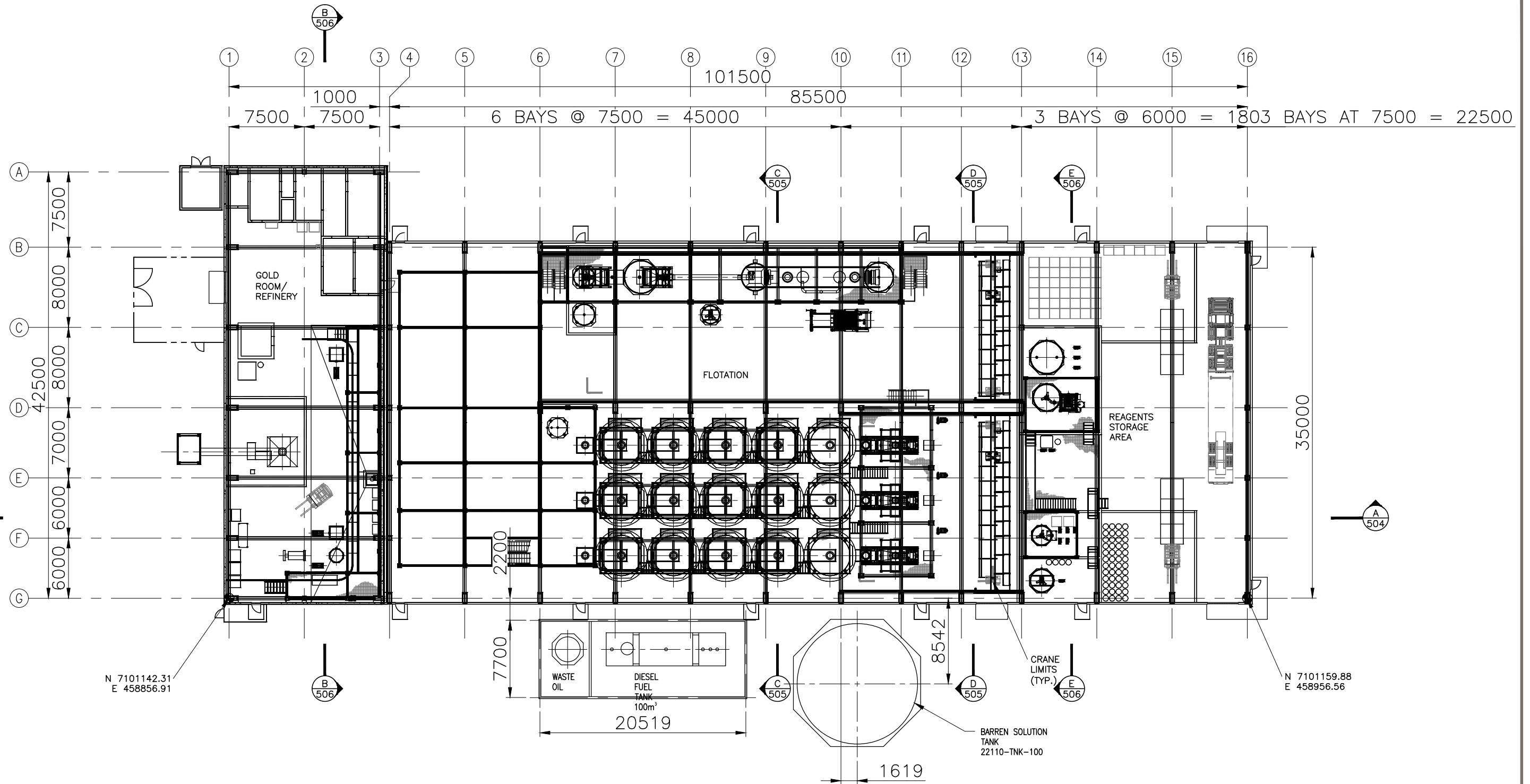
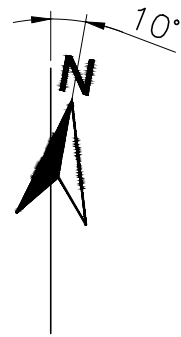

STATUS
ISSUED FOR REVIEW



PROJECTION

DATUM



CLIENT
EAGLE GOLD PROJECT
YUKON TERRITORY

Recovery Plant General Arrangement

FILE NO.
V23201707

DWN	CKD	REV
SF	TG	0

OFFICE
EBA-VANC

DATE
May 1, 2013

Figure 1

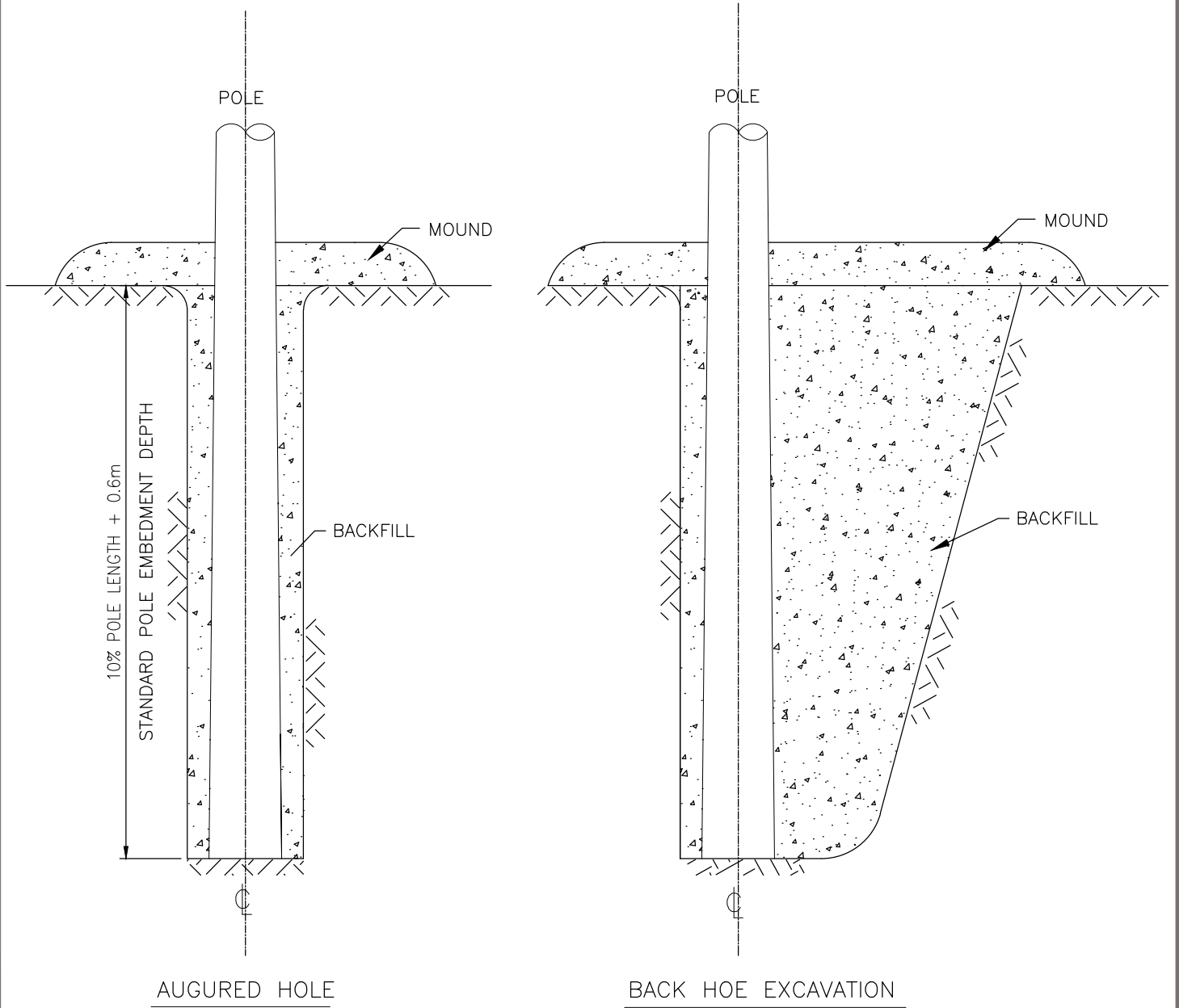

STATUS
ISSUED FOR REVIEW

CLIENT



EAGLE GOLD PROJECT
YUKON TERRITORY

Wood Pole Foundations, Standard Embedment Method



FILE NO. V23201707	DWN SF	CKD TG	REV 0
OFFICE EBA-VANC	DATE May 7, 2013		

149-T-DD-SK1 Sht 5

PROFESSIONAL SEAL

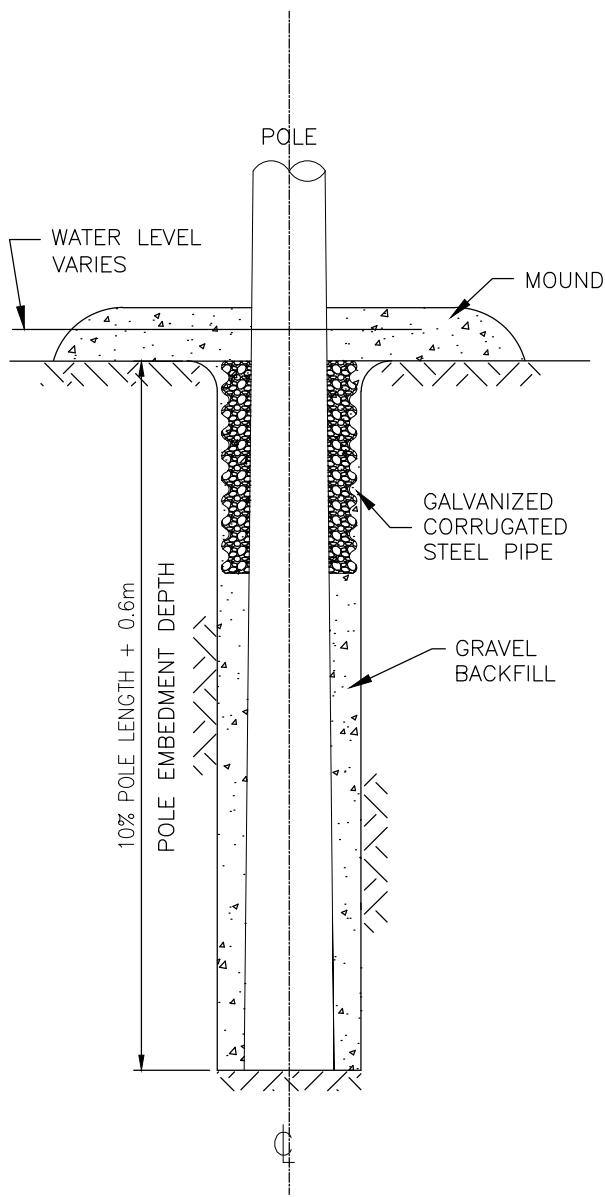

AUGURED HOLE

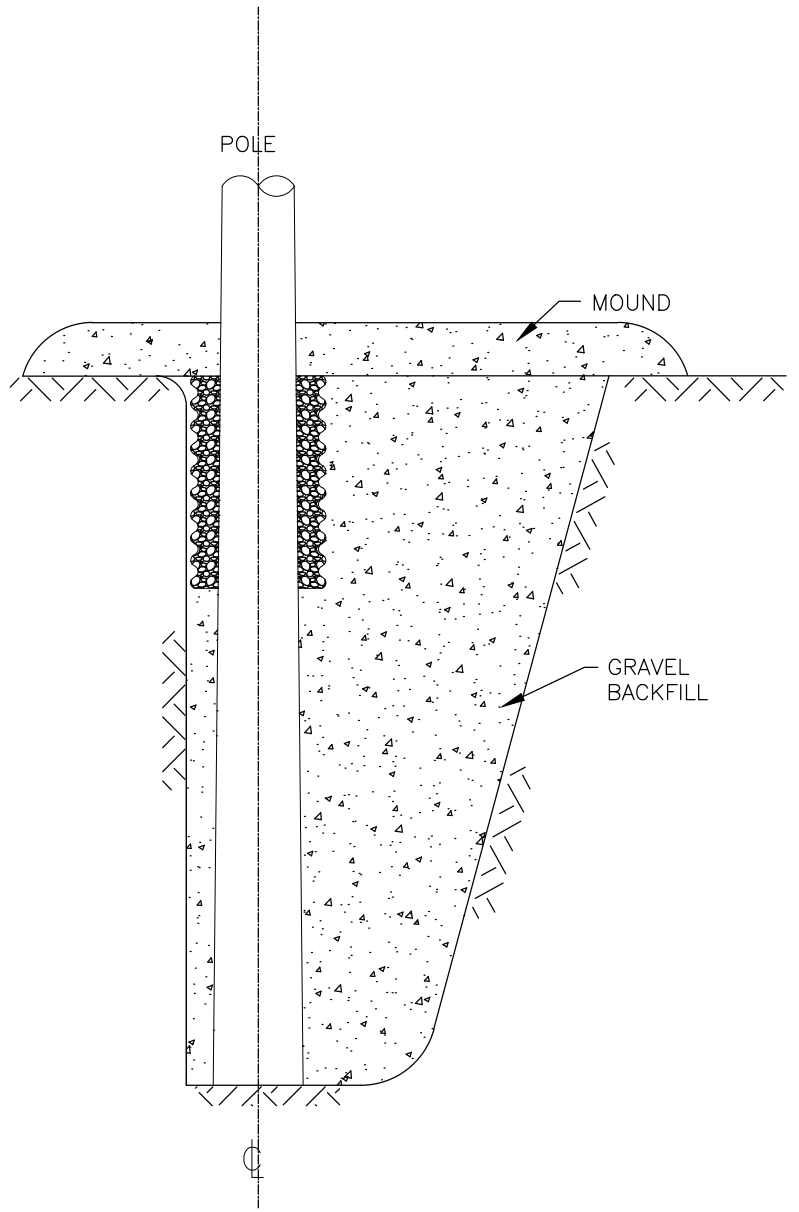

BACK HOE EXCAVATION

STATUS
ISSUED FOR REVIEW

CLIENT



EAGLE GOLD PROJECT
YUKON TERRITORY

Wood Pole Foundations, Embedment in Poor Soil



FILE NO.
V23201707

DWN
SF

CKD
TG

REV
0

OFFICE
EBA-VANC

DATE
May 7, 2013

149-T-DD-SK1 Sht 6

PROFESSIONAL SEAL

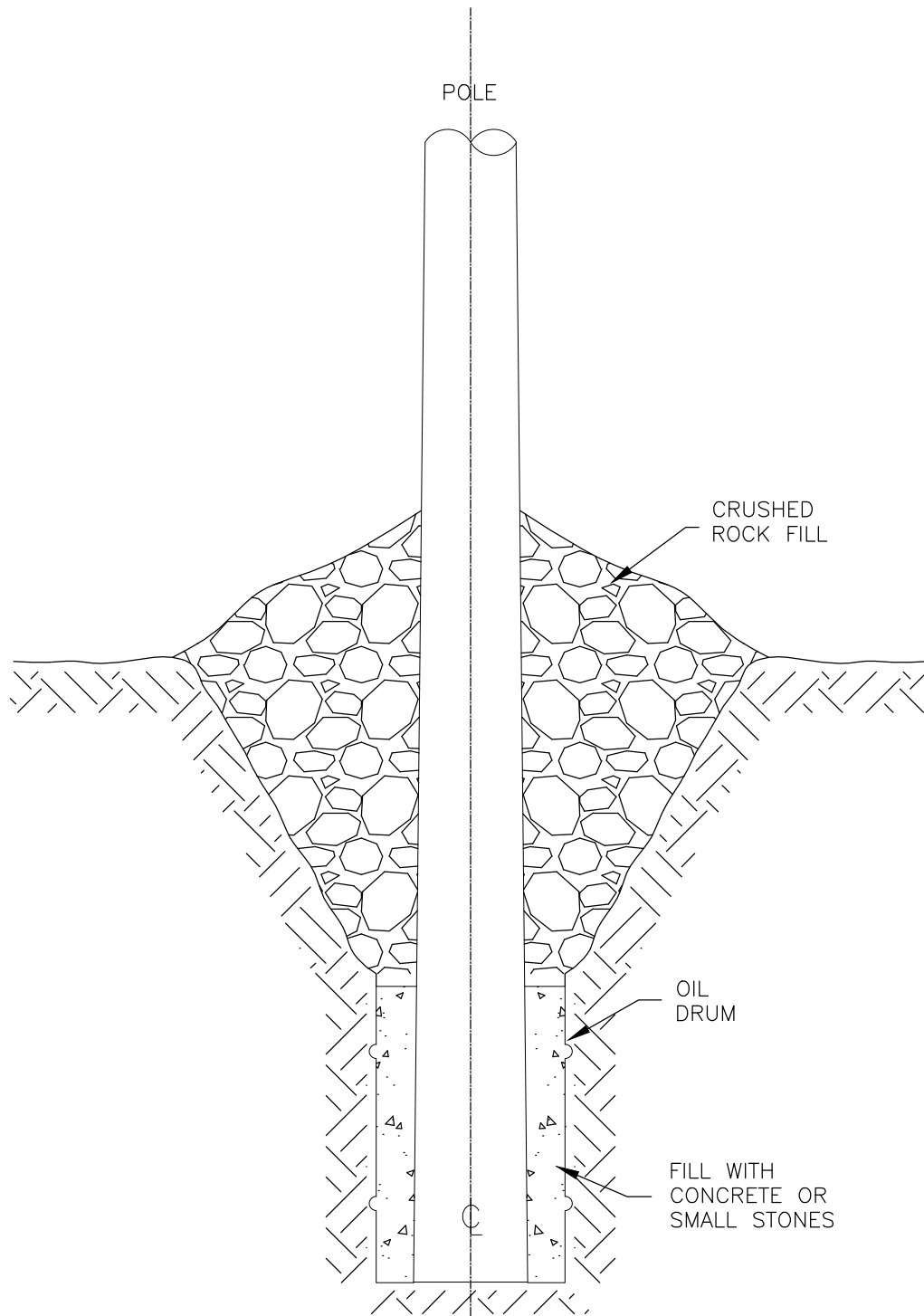

POLE FOUNDATION
IN MARSHY GROUND

STATUS
ISSUED FOR REVIEW

		<p>CLIENT</p> 	<p>EAGLE GOLD PROJECT YUKON TERRITORY</p>				
		 <p>A TETRA TECH COMPANY</p>	<p>FILE NO. V23201707</p>	<p>DWN SF</p>	<p>CKD TG</p>	<p>REV 0</p>	<p>149-T-DD-SK1 Sht 7</p>
	<p>PROFESSIONAL SEAL</p>		<p>OFFICE EBA-VANC</p>	<p>DATE May 7, 2013</p>			

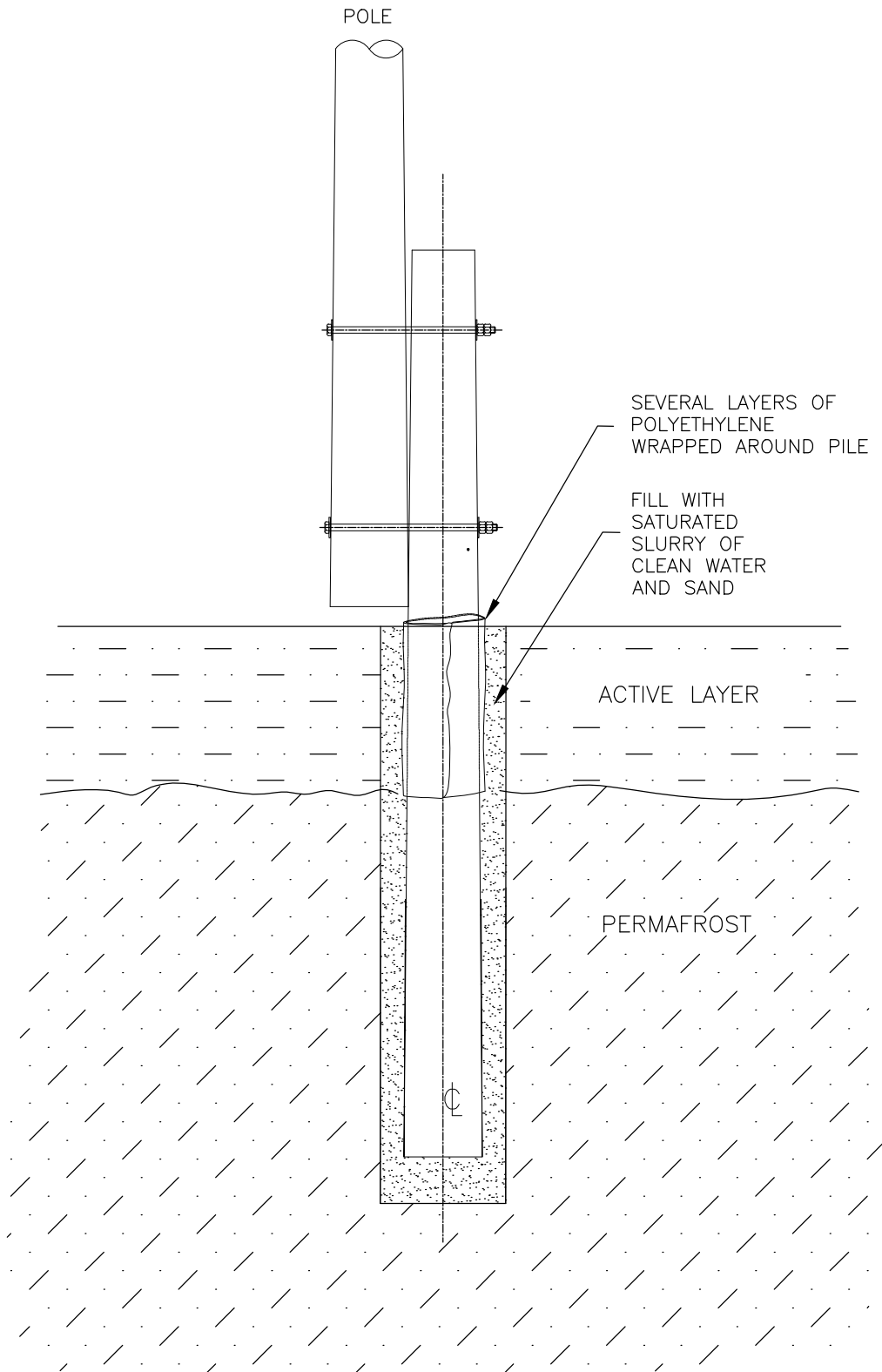

SLURRIED PILE FOUNDATION

STATUS
ISSUED FOR REVIEW

		CLIENT	EAGLE GOLD PROJECT YUKON TERRITORY			
			Wood Pole Foundations in Permafrost with Shallow Active Layer			
			FILE NO. V23201707	DWN SF	CKD TG	REV 0
PROFESSIONAL SEAL	OFFICE EBA-VANC	DATE May 7, 2013				

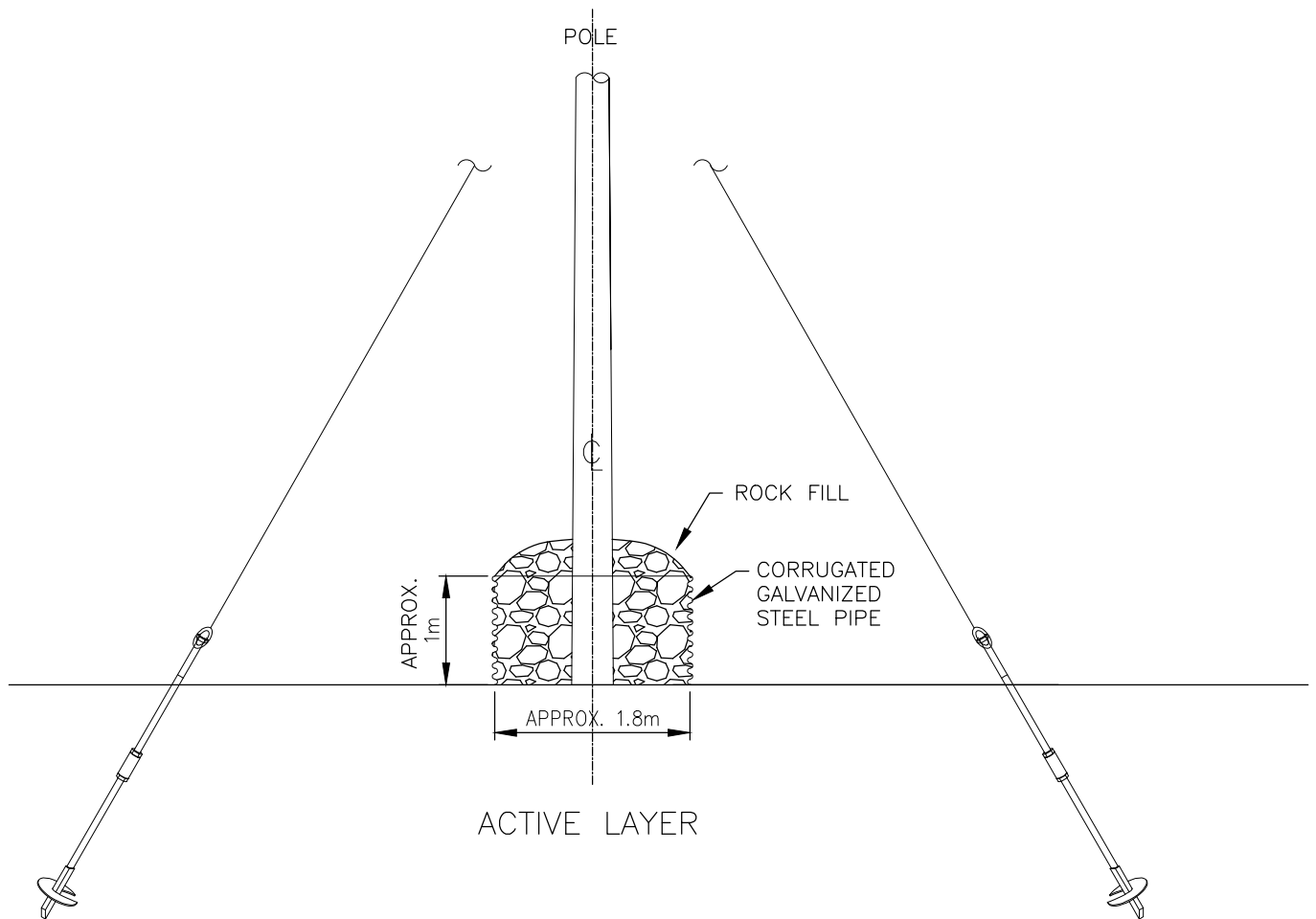

POLE CRIB FOUNDATION

STATUS
ISSUED FOR REVIEW

		CLIENT	EAGLE GOLD PROJECT YUKON TERRITORY			
			Wood Pole Foundations on Permafrost			
			FILE NO. V23201707	DWN SF	CKD TG	REV 0
PROFESSIONAL SEAL	OFFICE EBA-VANC	DATE May 7, 2013				

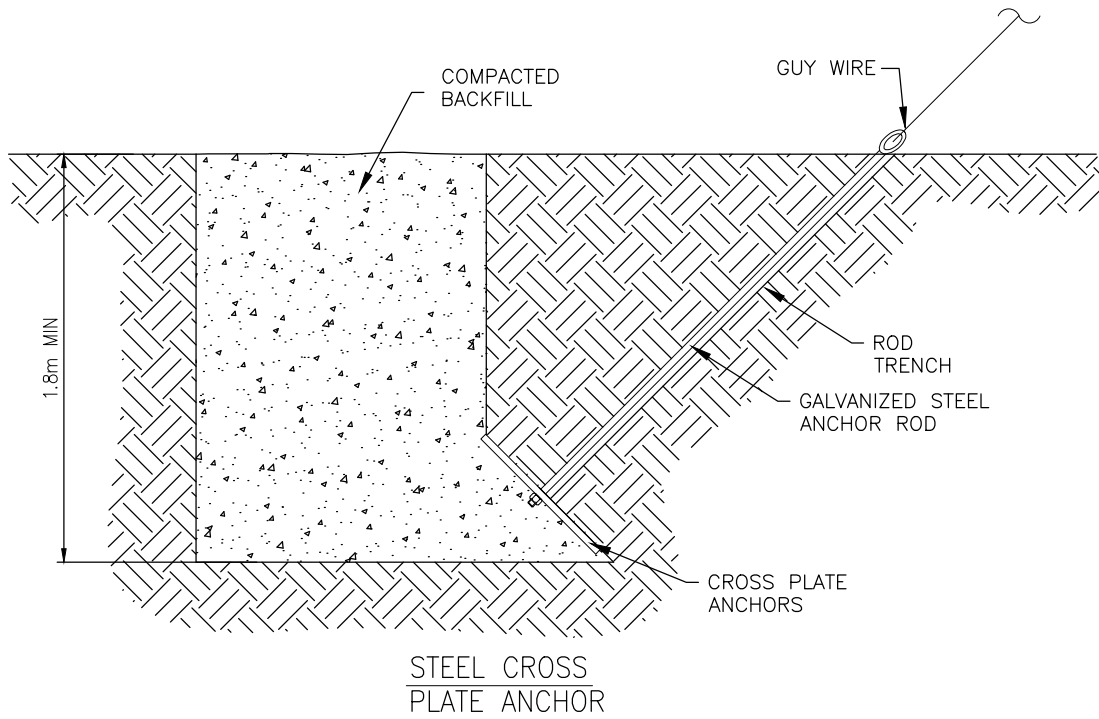
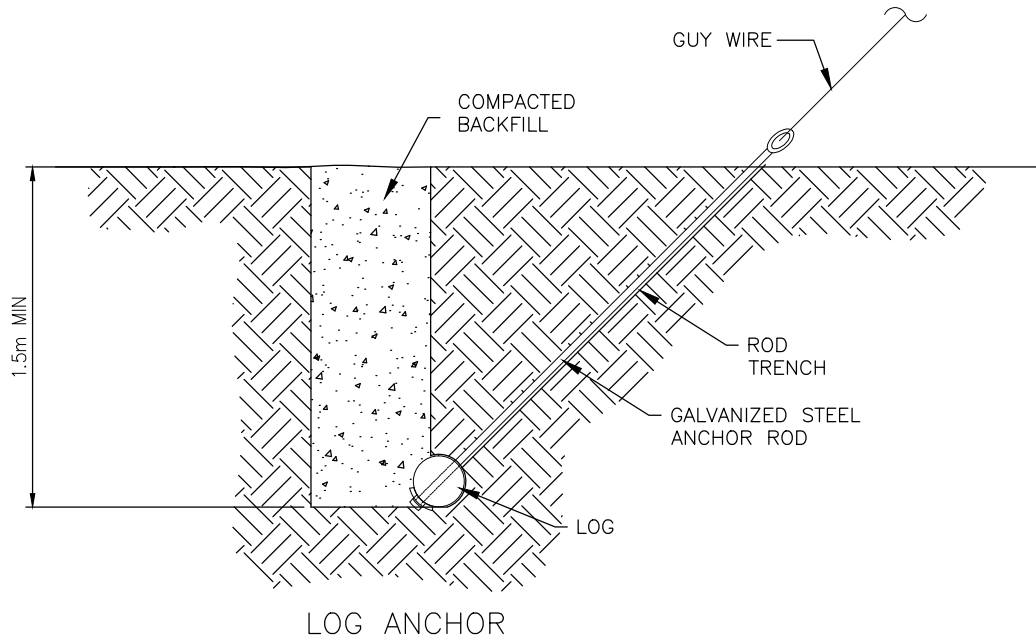

STATUS
ISSUED FOR REVIEW

CLIENT



EAGLE GOLD PROJECT
YUKON TERRITORY

Wood Pole Foundations in Swampy Area



FILE NO.
V23201707

DWN
SF

CKD
TG

REV
0

OFFICE
EBA-VANC

DATE
May 7, 2013

149-T-DD-SK1 Sht 10

PROFESSIONAL SEAL