



# Mill Valley Fill Extension Stage 2 Preliminary Design Report – Final

Prepared for

Minto Explorations Ltd.



Prepared by



SRK Consulting (Canada) Inc.  
1CM002.027  
June 2014

# Mill Valley Fill Extension Stage 2 Preliminary Design Report – Final

June 2014

## Prepared for

Minto Explorations Ltd.  
Suite 900-999 West Hastings Street  
Vancouver, BC V6C 2W2

Tel: +1 604 684 8894  
Web: [www.capstonemining.com](http://www.capstonemining.com)

## Prepared by

SRK Consulting (Canada) Inc.  
2200–1066 West Hastings Street  
Vancouver, BC V6E 3X2  
Canada

Tel: +1 604 681 4196  
Web: [www.srk.com](http://www.srk.com)

Project No: 1CM002.027

File Name: Minto\_MVFE2\_PrelimDesign\_Report\_1CM002-027\_IM\_PHM\_CCS\_20140523\_DRAFT

Copyright © SRK Consulting (Canada) Inc., 2014



# Table of Contents

<b>1</b>	<b>Introduction .....</b>	<b>3</b>
1.1	Background.....	3
1.2	Scope of Work .....	4
<b>2</b>	<b>Site Description.....</b>	<b>5</b>
2.1	Surface Features .....	5
2.2	Subsurface Features .....	5
2.3	Surface Hydrology .....	6
2.4	Seismic Hazard.....	6
<b>3</b>	<b>Design Criteria .....</b>	<b>7</b>
3.1.1	Stability Criteria .....	7
3.1.2	Operational and Closure Considerations .....	8
<b>4</b>	<b>MVFE Stage 2 Design Overview .....</b>	<b>9</b>
<b>5</b>	<b>Stability Analysis .....</b>	<b>10</b>
5.1	Methodology .....	10
5.1.1	General .....	10
5.1.2	Geometry .....	11
5.1.3	Material Properties .....	11
5.1.4	Pore Water Pressures.....	12
5.2	Cross-Valley Stability Results.....	12
5.3	Down-Valley Stability Results .....	14
<b>6</b>	<b>Settlement Assessment .....</b>	<b>15</b>
<b>7</b>	<b>Recommendations.....</b>	<b>16</b>
7.1	General Construction .....	16
7.2	Water Management .....	16
7.3	Performance Monitoring .....	17
7.3.1	Visual Inspections .....	17
7.3.2	Surveying Requirements.....	17
7.3.3	Instrumentation Monitoring .....	18
7.4	Final Design .....	18
<b>8</b>	<b>References.....</b>	<b>20</b>

## List of Figures

Figure 1: General Arrangement

Figure 2: Plan View

Figure 3: Transverse (Cross-Valley) Sections from Conceptual Design

Figure 4: Additional Transverse (Cross-Valley) Sections

Figure 5: Longitudinal (Down-Valley) Sections

Figure 6: Conceptual Closure Plan

## List of Tables

Table 1: BC Mined Rock and Overburden Pile Minimum Factor of Safety Guidelines..... 7

Table 2: Material Properties used in Stability Analysis ..... 12

Table 3: Cross-Valley Stability Analysis Results..... 13

Table 4: Summary of Down-Valley Slope Stability Results ..... 14

Table 5: Summary of Slope Stability Results above Deep Clay Pockets ..... 14

Table 6: Summary of Down-Valley Slope Stability Results (with Water Table)..... 14

## List of Appendices

Appendix A: Site Seismic Hazard Evaluation

Appendix B: Stability Analysis Results

Appendix B-1: Section Geometries

Appendix B-2: Limit Equilibrium Analysis Results

Appendix B-3: Wedge Analysis Results

Appendix C: Three-dimensional Bedrock Surface Interpretation

Appendix D: Review of Geotechnical Strength Properties at Minto Mine



# 1 Introduction

## 1.1 Background

The Minto Mine is located in the Yukon, approximately 240 km north of Whitehorse. Mining and mineral processing started in 2007, with tailings storage occurring as a constructed stack of dewatered (“dry”) tailings. The location of the Dry Stack Tailings Storage Facility (DSTSF) is shown on the general arrangement plan in Figure 1. Tailings deposition at the DSTSF finished on November 1, 2012, at which point slurry tailings deposition commenced in the Main Pit.

The maximum tailings thickness at the DSTSF is approximately 25 m. The facility is largely founded on a deep soil deposit characterized as warm permafrost, with the deposit thickness reaching up to 85 m below original ground surface in some areas. This soil deposit consists mainly of clay and silt, much of which is ice rich, with occasional sand and gravel lenses.

Ground movement has been observed in the DSTSF for approximately the past five years. Documents and monitoring data reviewed by SRK indicate movements were first identified early in 2009 (SRK 2012). Furthermore, SRK concluded that the area of movement appears to be limited to within or near the edges of the DSTSF facility itself. The movements are occurring at depth within the relatively deep permafrost soil foundation. The available data indicates that a deep shear zone acting as a sliding surface is relatively well defined at depths of 28 to 64 m below the original ground surface and approximately 7 m above the bedrock contact (SRK 2012).

In September 2010, EBA Engineering Consultants Ltd. recommended the construction of a valley-fill buttress, called the Mill Valley Fill Extension (MVFE), downslope (north) of the DSTSF as a measure to arrest the movements. The construction of the MVFE (subsequently referred to as the MVFE Stage 1) began in January 2012 and was completed by late 2013 (Minto 2013a). The survey hubs have shown a deceleration ranging between 20 and 60% since the start of the MVFE placement.

Since the movement was originally detected, monitoring instrumentation consisting of inclinometers, survey hubs, thermistors, and piezometers have been installed at the facility during the course of a number of geotechnical investigations. Due to the relatively large magnitude of the displacements and continued mining activities, in most cases instrumentation became inoperable relatively quickly. The most recent suite of instrumentation (ground temperatures cables, vibrating wire piezometers, and inclinometers) was installed during a detailed geotechnical drilling investigation completed in April 2013 (SRK 2013b).

Data collected from the instrumentation installed in 2013 was used to update the understanding of the foundation soils and the movement geometry, as well as used to develop a conceptual design of an additional expansion of the MVFE (referred to as the MVFE Stage 2) to incrementally slow and, ultimately, arrest the movements. This conceptual design was presented in SRK (2014a).

In parallel to the development of the conceptual design, Minto and Selkirk First Nation (SFN) appointed Dr. Richard Dawson of Norwest Corporation (with support from Dr. Dave Sego,

Professor Emeritus at the University of Alberta) as an independent third party reviewer to review geotechnical conditions at the mine site and provide recommendations to improve stability of various structures, including the DSTSF. One of the reviewer's recommendations for the DSTSF was to utilize a safety factor approach that improves the current safety factor by 30 to 50% (Norwest 2014). For the conceptual design of the MVFE Stage 2, the 50% improvement to the current factor of safety was adopted as a design criterion. The resulting MVFE Stage 2 conceptual design (SRK 2014a) proposed a three-tiered structure and the elevation of each tier was based on satisfying the 50% improvement criterion.

## **1.2 Scope of Work**

SRK Consulting (Canada) Inc. was retained by Minto to complete the preliminary design of the MVFE Stage 2 in support of the Phase V/VI licensing process. Following on the conceptual design described above, the scope of work presented in this report includes:

- Determination of design criteria taking into consideration the construction and closure requirements.
- Detailed analysis of borehole data and development of a three-dimensional subsurface model to support the subsurface stratigraphic sections used in the stability assessment.
- Physical stability assessment to ensure that the target 50% improvement in the factor of safety compared to the existing MVFE has been achieved, as well as an assessment of the stability in the down-valley direction, parallel to Minto Creek.
- Production of a set of preliminary design drawings based on the 3D model of the MVFE Stage 2 buttress.

## **2 Site Description**

### **2.1 Surface Features**

Local topography around the Minto Mine site consists of rolling hills and ridges with topographic relief ranging from 700 m near the Water Supply Pond to nearly 1,000 m at the highest elevation on the property. The last glaciation to directly affect this site occurred around 200,000 years ago. The most recent regional glaciation (10,000-20,000 years ago) terminated ~50 km to the southeast of the mine site (Duk-Rodkin 1999; EBA 2006); during the latest glacial period, periglacial conditions and events related to deglaciation likely affected the Minto site.

The area of the proposed MVFE Stage 2 is located in the Minto Creek valley, upstream (west) of the Water Storage Pond (Figure 1). The area is bounded on the south and north by valley slopes, while to the west the boundary consists of the current mine development and facilities. The MVFE Stage 2 will be built by raising MVFE Stage 1 and expanding onto new ground east of the MVFE Stage 1. The valley floor in this area has a gentle 2.5 degree grade down-valley to the east; the valley sides that will contact the Stage 2 extension are sloping at 1.5H:1V on the north slope and 4.5H:1V on the south slope. The face of the existing MVFE has a slope of approximately 2H:1V, and the top surface of the existing MVFE has an average 1.5 degrees grade down-valley.

### **2.2 Subsurface Features**

Discontinuous, warm permafrost, with temperatures generally warmer than -2°C, extending to a depth of about 56 m from the surface is present at the Minto Mine area. A wide range of ice distribution has been observed from drilled core samples collected by SRK (2013a), with some ice-rich strata presenting ice lenses and layers as thick as 1.1 m while others exhibited little excess ice. The north side of Minto Creek in the MVFE Stage 2 area is free of permafrost. Site investigations confirmed the presence of permafrost on the south side of the valley. The northernmost extent of permafrost is not known exactly, but is roughly in line with the original valley bottom.

The stratigraphy from the borehole logs indicates the existence of a distinct ice-rich clay zone in the lower part of the overburden. The maximum thickness of this zone is approximately 20 m beneath the DSTSF toe, with the thickness decreasing towards the south and the north. The ice-rich clay zone is overlain by interbedded layers of sand, silt, and clay which (in this report) will be referred to as mixed overburden.

The bedrock surface is generally parallel to the surface topography, except for the reach of Minto Creek immediately east and south of the MVFE. In this zone, the deepest portion of the bedrock is offset from the creek alignment to the south by about 200 m. Combined with the surface topography rising to the south, this creates an overburden pocket about 200 to 300 m wide with maximum thickness exceeding 80 m. The interpreted bedrock surface and overburden isopach are provided in Appendix C.

## **2.3 Surface Hydrology**

The Minto Mine is located within the Upper Minto Creek watershed, which covers an area of approximately 1,065 ha. The Upper Minto Creek catchment is currently divided by a series of water diversion structures that report to the Main Pit or the Water Storage Pond.

Similar to the existing MVFE Stage 1, MVFE Stage 2 will be situated within the Minto Creek valley, and its construction will require the relocation of the Minto Creek Detention Structure to the east of the expanded footprint.

## **2.4 Seismic Hazard**

The tectonics and seismicity of southwestern Yukon are influenced primarily by the Pacific and North American lithospheric plate margins. In the Yukon's St. Elias region, northwest British Columbia and southeast Alaska, the boundary of the two lithospheric plates changes from right lateral transform to subductive. Instead of sliding past each other, the Pacific Plate is forced beneath the stable North American Plate resulting in the St. Elias region being uplifted. This transfer of force along the fault into uplift or mountain building dissipates tectonic energy, reducing seismic effects on the region northeast of and across the fault (SRK 2013c).

An assessment of peak ground acceleration was performed for the Minto Mine area using the 2010 National Building Code Seismic Hazard Calculation (Appendix A). The BC Mine Waste Rock Pile Research Committee (1991) outlined that a 10% probability of exceedance in 50 years or the 1:475 event is the appropriate design seismic event for design. The corresponding peak ground acceleration in the Minto project area is approximately 0.057 g.

## 3 Design Criteria

### 3.1.1 Stability Criteria

The primary purpose of the MVFE Stage 2 is to provide additional buttressing of the DSTSF to resist the currently observed movement. As mentioned in Section 1.1, an increase in the factors of safety (FOS) values of 50% over the existing buttress (MVFE Stage 1) was selected as an appropriate target for design. At the same time, as per the Yukon's requirements, the MVFE Stage 2 must meet the minimum FOS design criteria recommended in the "Mined Rock and Overburden Piles Investigation and Design Manual" (BC Mine Waste Rock Pile Research Committee 1991), provided in Table 1.

**Table 1: BC Mined Rock and Overburden Pile Minimum Factor of Safety Guidelines**

Stability Condition	Suggested Minimum Design Values for FOS	
	Case A	Case B
<b>Stability of Dump Surface</b>		
Short-term (during construction)	1.0	1.0
Long-term (reclamation – abandonment)	1.2	1.1
<b>Overall Stability (Deep Seated Stability)</b>		
Short-term (static)	1.3 – 1.5	1.1 – 1.3
Long-term (static)	1.5	1.3
Pseudo-static (earthquake)	1.1 – 1.3	1.0
<b>1. Case A</b> <ul style="list-style-type: none"> <li>• Low level of confidence in critical analysis parameters</li> <li>• Possibly unconservative interpretation of conditions or assumptions</li> <li>• Severe consequence of failure</li> <li>• Simplified stability analysis method (charts, simplified method of slices, etc...)</li> <li>• Stability analysis method poorly simulates physical conditions</li> <li>• Poor understanding of potential failure mechanism(s)</li> </ul>		
<b>2. Case B</b> <ul style="list-style-type: none"> <li>• High level of confidence in critical analysis parameters</li> <li>• Conservative interpretation of conditions, assumptions</li> <li>• Minimal consequence of failure</li> <li>• Rigorous stability analysis method</li> <li>• Stability analysis method simulates physical conditions well</li> <li>• High level of confidence in critical failure mechanism(s)</li> </ul>		

Ranges of suggested minimum design values are presented in Table 1 to reflect different levels of confidence in understanding site conditions, material parameters, and consequences of instability. Although numerous geotechnical characterization studies have been completed around the MVFE Stage 2 area (see Figure 1 inset), Case A is considered to be appropriate for the MVFE Stage 2 due to the observed movement and that its design criteria were used to guide the analyses. For pseudo-static (earthquake) analyses, the BC Mine Waste Rock Pile Research

Committee (1991) specifies peak ground accelerations with a 10% probability of exceedance in 50 years. As mentioned in Section 2.4, the peak ground acceleration of 0.057 g was used in this analysis.

### 3.1.2 Operational and Closure Considerations

During operations, the northern extent of the MVFE Stage 2 is limited by the need to maintain the existing site access road. The eastern extent is also limited by the maximum footprint of the current Water Storage Pond, and by the need to allow space for the construction of a new Minto Creek Detention Structure to capture impacted water.

The construction material is to consist overwhelmingly of run-of-mine waste rock with some overburden and residuum material. The bottom portion of the MVFE Stage 2 must consist of coarse rock fill in order to ensure drainage conditions are maintained in the overlying bulk waste rock.

For closure, the size and geometry must be able to accommodate the other closure elements required or being considered such as the site access road, re-establishment of the Minto Creek channel, a potential bioreactor cell, and reclamation soil covers. Although these final closure elements are being, or will be, designed by others, SRK took these elements into consideration, with the appropriate details to be incorporated into the final design.

A soil cover will be constructed on the MVFE during closure. The purpose of the cover is understood to be substrate for vegetation. As such, the maximum slope grade was designed to not exceed 3H:1V.

## 4 MVFE Stage 2 Design Overview

The preliminary design of the MVFE Stage 2 is presented in Figure 2. The total volume of the Stage 2 expansion is 1.39 Mm<sup>3</sup>, of which about 93,000 m<sup>3</sup> represent the coarse rock drainage base.

The Stage 2 expansion consists of three tiers that were determined by FOS requirements for the DSTSF, constructed at elevations of 766 m, 776 m, and 781 m. The faces of each of the tiers will be at an overall 3H:1V. The eastern limit of the Stage 2 expansion is designed such that the toe is 75 m upstream from the Water Storage Pond at the maximum pond elevation of approximately 716 m.

The bottom layer of the lowest tier of the extension (on original ground) shall be constructed of coarse waste rock to a minimum thickness of 8 m. The coarse rock layer will be designed to meet sizing requirements for a bioreactor if deemed appropriate in final design.

The top surface of each tier will be graded in north-south direction to create a minimum 3% grade toward the north (in the direction of the realigned Minto Creek at closure). An access ramp will be built on the face of the MVFE Stage 2 to allow for site access post-closure.

## 5 Stability Analysis

For the physical stability assessment, FOS values were utilized as the primary indices for evaluating performance. The assessment focused on mechanisms that drive overall slope failure, i.e. failures near the toe and deep seated failures along the inferred overburden shear zones. Small skin or surficial bench face failures (less than 5 m in depth) were not deemed critical to general stability and thus were not investigated in detail.

The stability was evaluated using a two dimensional slope stability software package, Slide 6.0 (Rocscience 2012), as the primary assessment program. The cross-valley stability results were also verified using wedge analysis (manual calculations) in all sections, which considered the shear surface location identified by inclinometer measurements (SRK 2014a). The geometry of all sections is shown in Appendix B-1, while the results of the analyses using Slide 6.0 can be found in Appendix B-2. The results of the wedge analyses are presented in Appendix B-3.

A separate stability analysis has been completed on the proposed Main Dam and on the tailings impoundment located at the Main Pit. That analysis considered the potential of a shear zone to be continuous between the 2009 south wall failure of the Main Pit and the DSTSF along the paleochannel containing warm permafrost clays. The analysis found that the dam and impounded tailings have a negligible impact on the MVFE. Details of the Main Dam stability analysis are provided in SRK (2014b).

### 5.1 Methodology

#### 5.1.1 General

The method used to define the elevations of the three tiers of the MVFE Stage 2 was the same as that used in the conceptual design (SRK 2014a). The analysis was completed at the original sections (A, B, and C) in the conceptual design as well as at five additional sections (A1, A2, B1, B2 and C1) to confirm that the 50% improvement was achieved. The methodology for the stability analysis at each cross-valley section was as follows:

1. An analysis was first completed with only the DSTSF in place, i.e. no buttress. The undrained shear strength ( $c_u$ ) of the ice-rich clay was back-calculated at limit equilibrium conditions (i.e. FOS = 1.0).
2. The second analysis was then completed under current site conditions, i.e. with the existing MVFE Stage 1 in place, using the  $c_u$  value calculated in Step 1. The FOS value obtained in this step was the reference value used to evaluate the FOS improvement for the Stage 2 design.
3. The third stability analysis was completed using with conceptual design of the MVFE Stage 2 with the tier elevations adjusted to ensure a minimum 50% FOS increase.

Following the completion of the cross-valley analysis, an assessment was completed in the down-valley stability analysis to ensure that the recommended minimum FOS values (see Table 1)



were achieved. The lowest back-calculated undrained shear strength value found during the cross-valley analysis was used in this assessment.

Failure mechanisms for the cross-valley stability analyses considered the shear surface identified by inclinometer measurements. Where no instrumentation exists to confirm the presence of a shear zone, a shear plane was specified in the model with the similar characteristics of the known zone (i.e. located in ice-rich clays approximately five to ten meters above the bedrock surface). Since no potential shear surface has been identified in the down-valley direction (Section F), an auto-refine method was used to search for the critical failure surface in this direction.

### 5.1.2 Geometry

In addition to the sections completed in the conceptual design, an additional five representative cross sections (A1, A2, B1, B2 and C1) were developed for the cross-valley stability analysis. These sections were 50 m to 150 m apart and were oriented approximately in the direction of the identified movement (north-south). Two cross sections (E and F) were developed to evaluate the down-valley (east-west) stability. The section locations can be found in Figure 2 while Appendix B-1 presents the stratigraphic sections.

The overburden stratigraphy was generated based on the information obtained from previous drilling programs. The locations of the boreholes used to develop the stratigraphy are provided in Figure 1. The overburden was divided into the three major units:

- A fine-grained clayey layer of variable thickness located near the surface.
- A thick layer of ice-rich clay situated above the bedrock surface. It was assumed that this layer of clay with variable thickness was in the undrained condition.
- The rest of the overburden materials including silt, sands, gravels and cobbles were categorized as a layer of mixed overburden.

The tailings, original ground, and current ground surface topography were provided by Minto. The three-dimensional bedrock surface model was generated based on drillhole information, as detailed in Appendix C.

### 5.1.3 Material Properties

The material properties used in the analysis are presented in Table 2. These properties were recommended following a review of all geotechnical laboratory strength tests at the Minto Mine site detailed in Appendix D. The analyses were completed using the residual strength values to be conservative. Given the similar strength properties for the silt, sand, and residuum materials, these were lumped together as one stratigraphic unit of “mixed overburden” for this analysis.

In the cross-valley stability analysis, the undrained shear strength ( $c_u$ ) for the ice-rich clay was back-calculated assuming that the situation prior to the placement of the MVFE Stage 1 was at limit equilibrium conditions, i.e. minimum FOS equal to 1.0. The resulting  $c_u$  values were found to

range from 35 to 70 kPa. In the down-valley stability analysis, the lowest  $c_u$  value (35 kPa) was assigned to the ice-rich clay material.

**Table 2: Material Properties used in Stability Analysis**

Material	Unit Weight (kN/m <sup>3</sup> )	Undrained Shear Strength, $c_u$ (kPa)	Friction Angle (°)
Mixed Overburden	18.3	0	32
Fine-grained Clayey Overburden (Drained)	17.7	0	23
Ice-rich Clay (Undrained)	17.7	varies	0
Upper Overburden	18.1	0	29
DSTSF Compacted Tailings	18.6	0	32
Waste Rock Fill	20.6	0	37

#### 5.1.4 Pore Water Pressures

The MVFE Stage 2 is to be constructed largely of run-of-mine waste rock with an initial toe blanket layer consisting of coarse waste rock with a minimum thickness of 8 m. Due to the relatively coarse nature of these materials, build-up of pore water pressures is not anticipated.

A phreatic surface was not included in the cross-valley stability analyses as the ground is frozen. As the shear zone material strength was back-calculated without a phreatic surface, the stability analyses with the MVFE Stage 2 buttress also did not include a phreatic surface to provide an appropriate comparison in between the two cases. The down-valley stability analyses that did not include back-calculated shear zone properties included a water table that corresponded to the approximate pre-mining ground surface. Additional models were completed in the down-valley analysis to assess an elevated water table that could occur in the event of ice build-up as a result of seepage at the downstream toe during winter conditions.

## 5.2 Cross-Valley Stability Results

Table 3 summarizes the results of the stability analysis on the selected eight cross sections in the north-south direction. It presents the elevations of the MVFE Stage 2 in each cross section and the increase of FOS compared to the current conditions. The calculated FOS and the  $c_u$  values used in the analysis for each cross section are also included.

**Table 3: Cross-Valley Stability Analysis Results**

Section	Conditions	Back-Calculated Cu (kPa)	FOS	MVFE Stage 2 Elevation (m)	Percent Improvement in FOS
A1	DSTSF only	50	1.04	-	-
	DSTSF and MVFE Stage 1		1.88	-	-
	DSTSF and MVFE Stage 2		3.36	781	79%
A	DSTSF only	40	1.02	-	-
	DSTSF and MVFE Stage 1		2.10	781	-
	DSTSF and MVFE Stage 2		5.22	781	149%
A2	DSTSF only	65	1.00	-	-
	DSTSF and MVFE Stage 1		2.07	-	-
	DSTSF and MVFE Stage 2		4.60	781	122%
B1	DSTSF only	60	1.05	-	-
	DSTSF and MVFE Stage 1		2.11	-	-
	DSTSF and MVFE Stage 2		3.08	776	46%
B	DSTSF only	70	1.02	-	-
	DSTSF and MVFE Stage 1		1.63	-	-
	DSTSF and MVFE Stage 2		6.22	776	282%
B2	DSTSF and MVFE Stage 1	45	1.02	-	-
	DSTSF and MVFE Stage 2		1.96	766	92%
C1	DSTSF and MVFE Stage 1	40	1.00	-	-
	DSTSF and MVFE Stage 2		1.91	766	91%
C	DSTSF and MVFE Stage 1	35	1.00	-	-
	DSTSF and MVFE Stage 2		1.14	N/A <sup>1</sup>	14%

Source File: Minto\_MVFEStage2\_SlideModelsResults\_Rev05\_KK.xlsx

**Note(s):**

- (1) Section C intersects the front face of the MVFE Stage 2 buttress (see Figure 1)

The MVFE Stage 2 design increases the FOS compared to the current MVFE by over 50% in all sections except sections B1 and C. For Section B1, the increase of FOS is slightly below 50%; however, it remains within the 30-50% range suggested by Norwest (2014). The 2D back-analysis at Section C was deemed to be invalid- the section line is located at the very edge of the DSTSF and intersects the toe slope of the MVFE Stage 2 rather than the bulk of the buttress. Section C was included in this analysis only for completeness- the section was analysed as part of the conceptual design (SRK 2014a) because it contains geotechnical instrumentation that was used to define the movement. Instrumentation data shows that the movement is less at Section C compared to Sections A and B. The weaker back-calculated  $c_u$  value at Section C compared to Sections A and B supports the conclusion that a 2D analysis is not appropriate for this section. The neighboring Section C1 shows a 91% percent improvement in the FOS and based on this result, the elevation of the MVFE Stage 2 buttress at the down-valley end is considered to be appropriate.

Detailed stability results and failure mechanisms can be found in Appendix B-2.

### 5.3 Down-Valley Stability Results

Table 4 presents a summary of the down-valley stability results that are evaluated against the minimum FOS design criteria recommended in the “Mined Rock and Overburden Piles Investigation and Design Manual” (BC Mine Waste Rock Pile Research Committee 1991). All stability results meet or exceed the minimum required FOS.

**Table 4: Summary of Down-Valley Slope Stability Results**

Condition	Description	Required Factory of Safety	Minimum Calculated FOS
1	Short-term (construction) –Buttress Surface Failure	1.0	2.1
2	Short-term (construction) – Deep Seated Failure	1.1-1.3	2.5
3	Long-term – Buttress Surface Failure	1.1	2.3
4	Long-term – Deep Seated Failure	1.3	2.3
5	Pseudo-static (earthquake) – Deep Seated Failure	1.0	1.5

Section E was also assessed to evaluate the deep-seated stability due to the continuation of the paleochannel that contains similar ice-rich clay material that could be susceptible to movement in the down-valley direction. Results of the assessment are provided in Table 5.

**Table 5: Summary of Slope Stability Results above Deep Clay Pockets**

Condition	Description	Required Factory of Safety	Minimum Calculated FOS
4	Long-term – Deep Seated Failure	1.3	3.6
4	Long-term (Earthquake) – Deep Seated Failure	1.0	1.5

A sensitivity analysis was also completed to evaluate the effect of a five meter rise in the water table along Section F that could potentially result due to ice build-up of the seepage at the downstream toe. Results show a small decrease in the calculated FOS with all values remaining higher than the recommended values. The results of the analysis are presented in Table 6.

**Table 6: Summary of Down-Valley Slope Stability Results (with Water Table)**

Condition	Description	FOS with water table at original ground	FOS with water table 5m above original ground
2	Short-term (construction) – Deep Seated Failure	1.9	1.8
4	Long-term – Deep Seated Failure	2.0	1.9
5	Pseudo-static (earthquake) – Deep Seated Failure	1.4	1.4

## 6 Settlement Assessment

The addition of the MVFE Stage 2 fill will increase loading on the overburden foundation causing consolidation of the soils (if unfrozen) and associated settlement. This section discusses the expected settlement as a result of this loading and its implications for closure.

The total expected settlement of the buttress is made up of three different components:

- Settlement due to consolidation of the overburden in the thawed active zone (approximately the top five meters);
- Settlement due to long-term thawing of the permafrost and melting of the excess ice in the overburden foundation; and
- Settlement due to consolidation of the thawed permafrost overburden foundation.

The magnitude of the first component is small relative to the other two components and is likely to occur largely during construction or within the year following completion. This settlement component is expected to be negligible in the area overlying the existing MVFE Stage 1 fill.

Excess ice melting in the foundation will result in the largest settlement (in the order of meters), especially in the thick ice-rich clay underlying the south edge of the buttress. Thaw and concurrent settlement are expected to occur over decades to centuries, in parallel with thaw and related settlement under the DSTSF and across the site in general.

Differential settlement will undoubtedly occur due to the unevenly distributed load and the variable thickness of the fine-grained materials in the overburden foundation. Thawing of the ice-rich overburden foundation zones may cause larger settlement south of Minto Creek, compared to the north side where overburden thicknesses are lower and where permafrost is largely absent.

The magnitude of the differential settlement will vary between zero and the expected total settlement. The risk posed to the MVFE Stage 2 due to differential settlement is low, as the buttress mass will remain in place and as there are no settlement-sensitive design features (e.g. clay core, impermeable membranes). Risks arising from differential settlement to other site features are low, as no buildings or sensitive infrastructure are planned to be constructed on this facility.

Over the long term, risks posed by differential settlement can be mitigated if required by regrading the surface (if small incremental settlement present) or by placement of additional fill.

## 7 Recommendations

### 7.1 General Construction

General construction recommendations are summarized below:

- Prior to construction, vegetation in undisturbed areas within the MVFE Stage 2 footprint is to be stripped and a new seepage collection pond (to replace the current Minto Creek Detention Structure) should be constructed down-valley of the MVFE Stage 2.
- Overburden within the MVFE Stage 2 footprint will be left in place. No specific foundation preparations are required for the portion of the MVFE Stage 2 raises over the existing MVFE Stage 1 footprint.
- Fill is to consist of waste rock material. The initial lift over previously undisturbed areas is to consist of a toe blanket constructed from coarse run-of-mine waste rock. This layer is to be constructed using the same methodology as was used during the construction of the existing MVFE (Minto 2013a), with dumping taking place from a height of 10 m above the valley floor, and relying on the natural segregation that arises in high bench faces to ensure that coarse materials will line the bottom of the valley and not impede the flow of water.
- Subsequent lifts are to be placed in thinner lifts if deemed appropriate in the final design. Each lift will be stepped in to create a face of 3H:1V final grade.
- Snow accumulation of significant thickness (greater than 0.3 m) should not be allowed to build up between horizontal lifts. If thicker accumulations of snow develop, these should be removed before additional waste rock is placed over that area.

### 7.2 Water Management

The site grading design and the surface drainage system for the MVFE Stage 2 will be part of the site surface water management plans (Minto 2013d and subsequent revisions). Further surface water management recommendations, outlined below, can be considered to minimize the risk of developing pore water pressures within the buttress.

- In general, waste rock is expected to be end-dumped and rough graded using a dozer for access and grade control prior to placement of the next lift. The rough surface grade should have a minimum 0.5% overall grade sloped toward the north to promote runoff and to avoid surface ponding.
- Localized erosion of bench faces is expected and is not a concern for the overall stability of the buttress. Any areas of consistent and notable localized erosion, specifically those that cause significant material transport or are greater than 1 to 2 m in depth should be remediated, for example by pushing coarser rock into the erosion gullies and by reducing/diverting flow paths in the eroded area. To assist with long-term erosion control, the final reclamation surface will be constructed with slopes of 3H:1V or gentler (final grading addressed in current plans, Minto 2013d).

- The MVFE Stage 2 should be tied-in at the top of the buttress to the existing access roads and other infrastructure, in a manner that avoids water accumulation.

## **7.3 Performance Monitoring**

### **7.3.1 Visual Inspections**

An annual visual physical inspection of the MVFE Stage 2 should be completed by a qualified geotechnical engineer. Following these inspections, site inspection reports should be completed to outline any findings and observations, to include recommendations for maintenance, and to modify the monitoring program or the design if/as appropriate.

Routine monitoring on a monthly basis should also be completed by Minto staff and include regular inspection of:

- Fill slopes for any signs of distress;
- Crest of each tier for any signs of cracking;
- Toes of each of the tiers for any signs of sloughing, deformation, seepage, or ice-build-up;
- All observed seepage or seeps should be noted and monitored;
- Ice build-up at the downstream toe should be monitored during the wintered months; and
- The existence of potential bulges in the toe areas downstream of the dump toe should also be checked.

Equipment operators should inspect the crest of the bench they working on as part of their regular field level risk assessment and inspect for any signs of cracking at or near the dump crest or look for any areas where toes appear to be 'bulging'.

Any areas of concern or apparent/rapid changes should be brought to the attention of the site engineer and engineer-of-record for further evaluation.

### **7.3.2 Surveying Requirements**

The crest and toes of the MVFE Stage 2 should be surveyed at the completion of each construction phase to compare the as-built geometry to the design surface and to monitor for any deformations within previous lifts. Any significant deviations that could affect dump stability should be brought to the attention of the managing site engineer for further evaluation. To ensure early warnings or areas of slow movement are not missed, the crests and toes should be resurveyed and reviewed annually.

If any areas of continued movement are noted, then additional slope stability monitoring instrumentation (e.g., inclinometers or fixed survey monuments) should be installed to better estimate rates of deformation and to pick up potential accelerations of movement, which can be precursors to large failures. Routine monitoring requirements are discussed in the following section.

### **7.3.3 Instrumentation Monitoring**

There are currently a series of survey hubs located around the DSTSF and MVFE Stage 1 area. Some of these may be destroyed as a result of construction of the MVFE Stage 2. Requirements for replacement and new survey hubs will be determined during final design. The hubs will be strategically placed to best monitor movement.

During operations, instrumentation readings should be taken on a monthly basis if constant or decreasing movements are observed. If movements show an increasing trend, the reading frequency is to be re-assessed. The threshold warning level (triggers for action) should be determined following completion of the instrumentation installation. Monitoring requirements should be re-assessed at closure.

As part of the annual geotechnical inspection, all available instrumentation data should be reviewed (e.g. survey hubs, inclinometer, piezometers and ground temperature cables) by a qualified geotechnical engineer.

## **7.4 Final Design**

The final design documentation is to be prepared prior to construction and will include engineering drawings and specifications. These documents will be prepared under the seal of a professional engineer licenced to practice in the Yukon and will be submitted to Yukon regulators for review and ultimate approval.



This final report, "Mill Valley Fill Extension Stage 2 Preliminary Design Report", was prepared by SRK Consulting (Canada) Inc.

  
Peter Mikes, MEng, PEng  
Senior Consultant

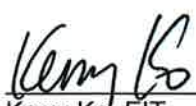

  
Iozsef Miskolczi, MAsc, PEng  
Senior Consultant

  
Kerry Ke, EIT  
Staff Consultant

and reviewed by

  
Arcenio Lizcano, PhD  
Principal Consultant

  
Cam Scott, MEng, PEng  
Practice Leader

All data used as source material plus the text, tables, figures, and attachments of this document have been reviewed and prepared in accordance with generally accepted professional engineering and environmental practices.

**Disclaimer**—SRK Consulting (Canada) Inc. has prepared this document for Minto Explorations Ltd.. Any use or decisions by which a third party makes of this document are the responsibility of such third parties. In no circumstance does SRK accept any consequential liability arising from commercial decisions or actions resulting from the use of this report by a third party.

The opinions expressed in this report have been based on the information available to SRK at the time of preparation. SRK has exercised all due care in reviewing information supplied by others for use on this project. Whilst SRK has compared key supplied data with expected values, the accuracy of the results and conclusions from the review are entirely reliant on the accuracy and completeness of the supplied data. SRK does not accept responsibility for any errors or omissions in the supplied information, except to the extent that SRK was hired to verify the data.

## 8 References

- British Columbia Mine Waste Rock Pile Research Committee 1991. Mined Rock and Overburden Piles Investigation and Design Manual Interim Guidelines. Prepared by Piteau Associates Engineering Ltd. May, 1991.
- Duk-Rodkin, A., 1999. Glacial Limits Map of Yukon. Indian & Northern Affairs Canada/Department of Indian & Northern Development: Exploration & Geological Services Division, Geoscience Map 1999-2.
- EBA Engineering Consultants, 2006. Sherwood Mining Corporation. Minto Geotechnical (Open Pit) Feasibility Study. March 2006.
- EBA Engineering Consultants, 2010. Review of Compaction and Moisture Content at the Dry Stack Tailings Storage Facility. Technical Memorandum. October, 2010.
- EBA Engineering Consultants, 2011. Revision 2011-1 Operation, Maintenance, and Surveillance Manual, Dry Stack Tailings Storage Facility, Minto Mine, YT. Report prepared for Minto Explorations Ltd. January, 2011.
- Minto Explorations Ltd. 2013a. Mill Valley Fill Extension As-Built Report. Prepared by Minto Mine, June 14, 2013.
- Minto Explorations Ltd. 2013b. Minto Mine- Phase V/VI Expansion: Waste Rock and Overburden Management Plan.
- Minto Exploration Ltd., 2013c. Minto Mine Phase V/VI Expansion, Tailings Management Plan, June 2013.
- Minto Explorations Ltd. 2013d. Minto Mine Phase V/VI Expansion, Water Management Plan – DRAFT. June.
- Norwest Corporation 2014. Minto Mine Dry Stack Tailings Storage Facility Independent Geotechnical Review. Letter Report prepared for Capstone Mining Corp., Minto Mine and Selkirk First Nation. Project#: 652-1, January 14, 2014.
- Rocscience Inc., 2012. Slide. 2D Limit Equilibrium Slope Stability Analysis. Version 6.016.
- Shamsai, A, Pak, A., Bateni, S. M., Ayatollahi, S.A.H, 2007. Geotechnical Characteristics of Copper Mine Tailings: A Case Study. Geotechnical and Geological Engineering Journal. Springer Science and Business Media B.V., DOI 10.1007/s10706-007-9132-9.
- SRK Consulting (Canada) Inc. 2012. Letter Report: Detailed Review of Foundation Performance at Select Mine Waste Facilities and Main Pit South Wall. Prepared for Minto Exploration, Ltd. SRK Project Number 219500.050. November 19.

SRK Consulting (Canada) Inc. 2013a. Update of Foundation Performance at the DSTSF. Technical Memorandum prepared for Minto Exploration Ltd., SRK Project Number 1CM002.012. August 16.

SRK Consulting (Canada) Inc. 2013b. Technical Report: Minto 2013 DSTSF Geotechnical Drilling Program Report. Prepared for Minto Explorations Ltd. SRK Project Number 1CM002.012.004. September 2013.

SRK Consulting (Canada) Inc. 2014a. Dry Stack Tailings Storage Facility Stability Assessment - DRAFT. Report prepared for Minto Exploration Ltd., SRK Project Number 1CM002.015. March 2014.

SRK Consulting (Canada) Inc. 2014b. Main Dam Preliminary Design Report – Draft. Report prepared for Minto Exploration Ltd., SRK Project Number 1CM002.018. May 2014.

Figures

---



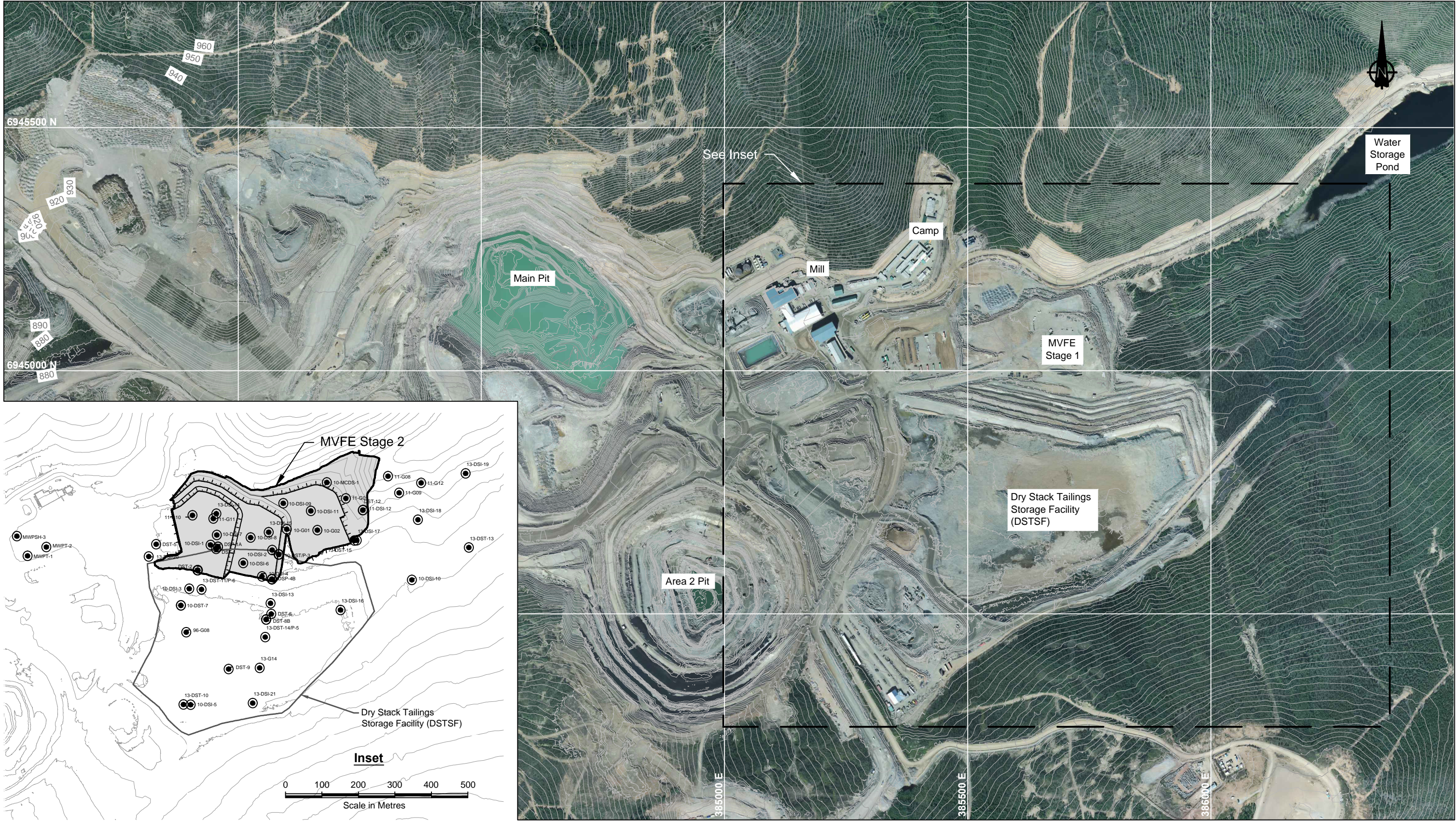

**NOTES**

1. Contour Interval is 2m and 10m
2. Ground Contours provided by Minto Mine, May 2013
3. Orthophoto: August 2013

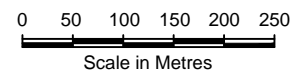

SRK JOB NO.: 1CM002.027  
FILE NAME: 1CM002.027-General Arrangement.dwg



MINTO MINE

MVFE STAGE 2  
PRELIMINARY DESIGN

**General Arrangement**

DATE: May 2014 APPROVED: IM FIGURE: 1



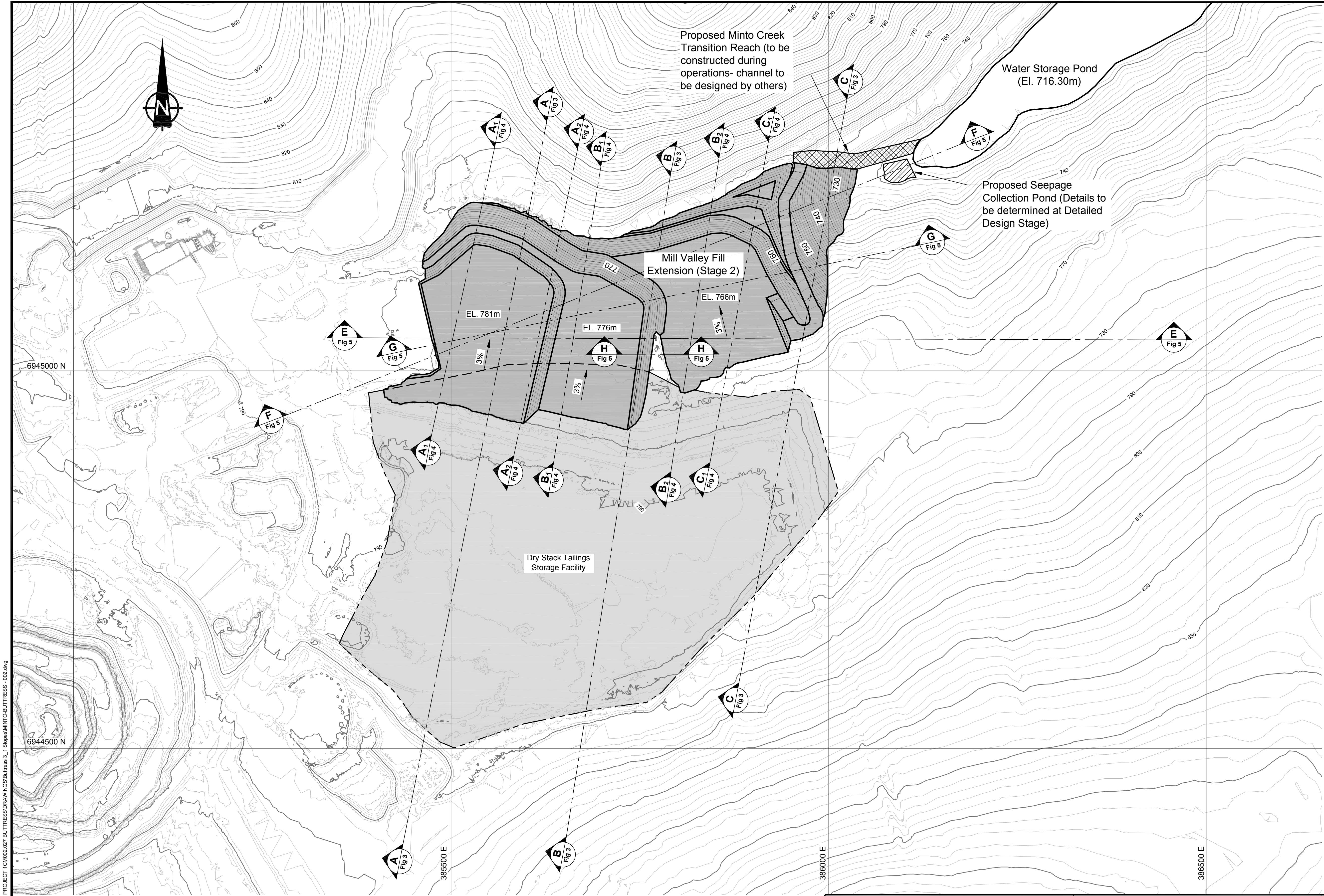

LEGEND

- Existing Contour (10m)
- Existing Contour (2m)
- Mill Valley Fill Extension Stage 2
- Dry Stack Tailings Storage Facility

NOTES

- Sections 'G' and 'H' were not used for stability analysis, they are provided for supplemental reference.

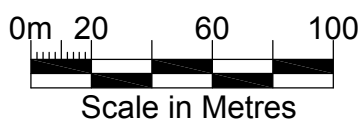

SRK JOB NO.: 1CM002.027  
FILE NAME: MINTO-BUTTRESS - 002.dwg



MINTO MINE

MVFE STAGE 2  
PRELIMINARY DESIGN

Plan View

DATE:	APPROVED:	FIGURE:
May 2014	IM	2



C:\MDS\IN\CLIENT\SRK\2014\MINTO PROJECT\CM002.027 BUTTRESS\DRAWINGS\Buttress\_3\_1 Slope\MINTO BUTTRESS -003.dwg

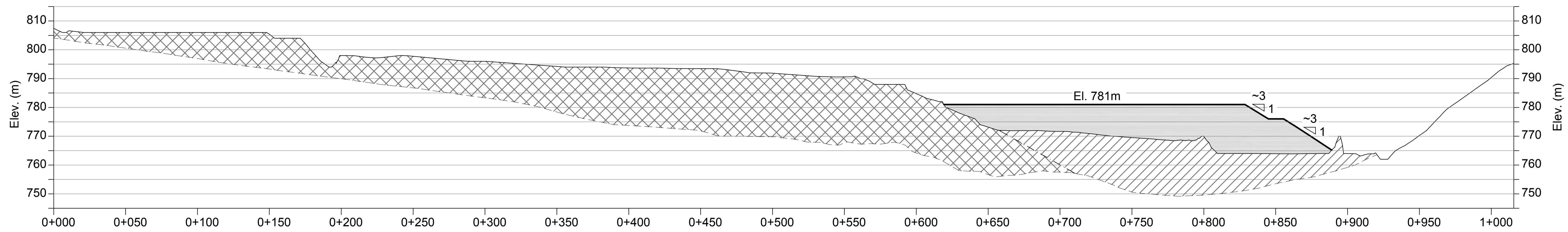

**A** SECTION  
Fig 2 2x Vertical Exaggeration

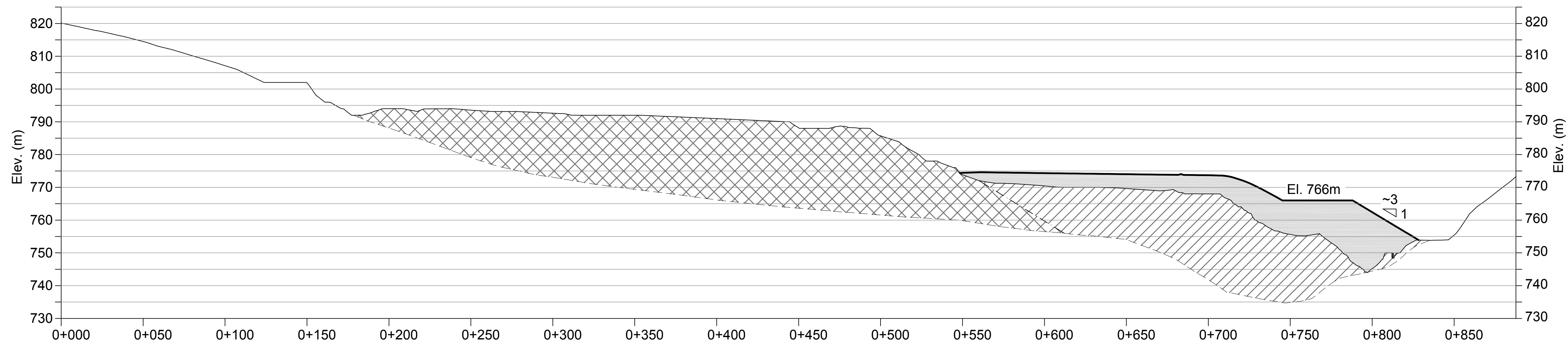

**B** SECTION  
Fig 2 2x Vertical Exaggeration

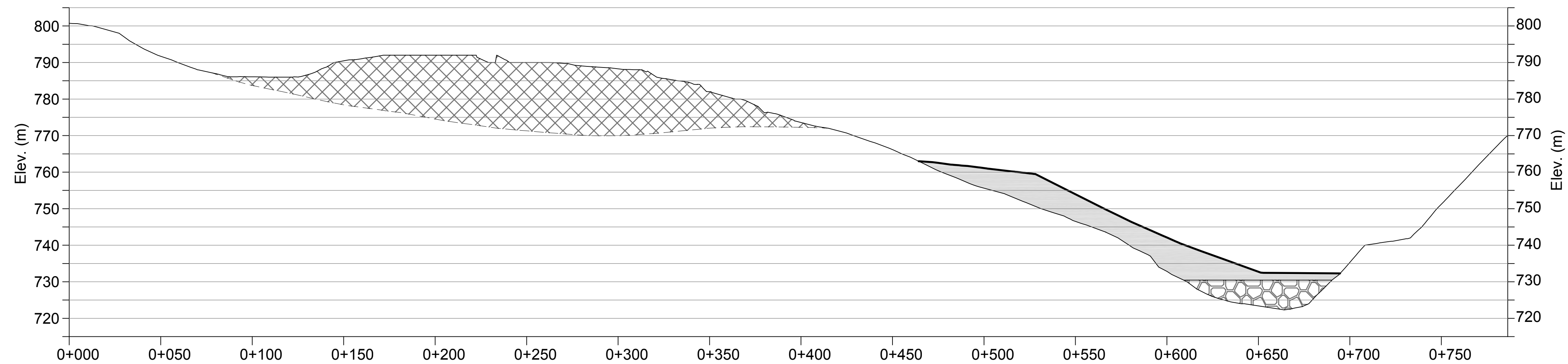

**C** SECTION  
Fig 2 2x Vertical Exaggeration

#### LEGEND

- MVFE Stage 2
- 2013 Ground Surface
- Tailings Storage Facility
- Pre-Mining Ground Surface
- Mill Valley Fill Extension Stage 2
- Mill Valley Fill Extension Stage 1
- Tailings Storage Facility
- Coarse Rock Fill

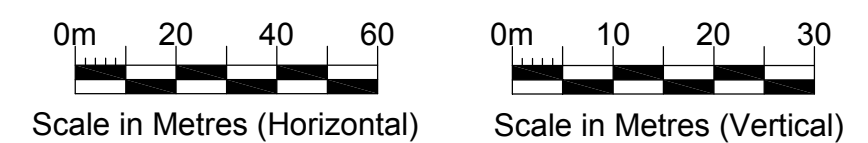

SRK JOB NO.: 1CM002.027  
FILE NAME: MINTO-BUTTRESS - 003.dwg



MINTO MINE

MVFE STAGE 2  
PRELIMINARY DESIGN  
Transverse (Cross-Valley)  
Sections from Conceptual Design

DATE: May 2014  
APPROVED: IM  
FIGURE: 3

C:\MDS\INC\CLIENT\SRK\2014\MINTO PROJECT\_1CM002.027 BUTTRESS\DRAWINGS\Buttress 3\_1 Slopes\MINTO BUTTRESS - 003.dwg

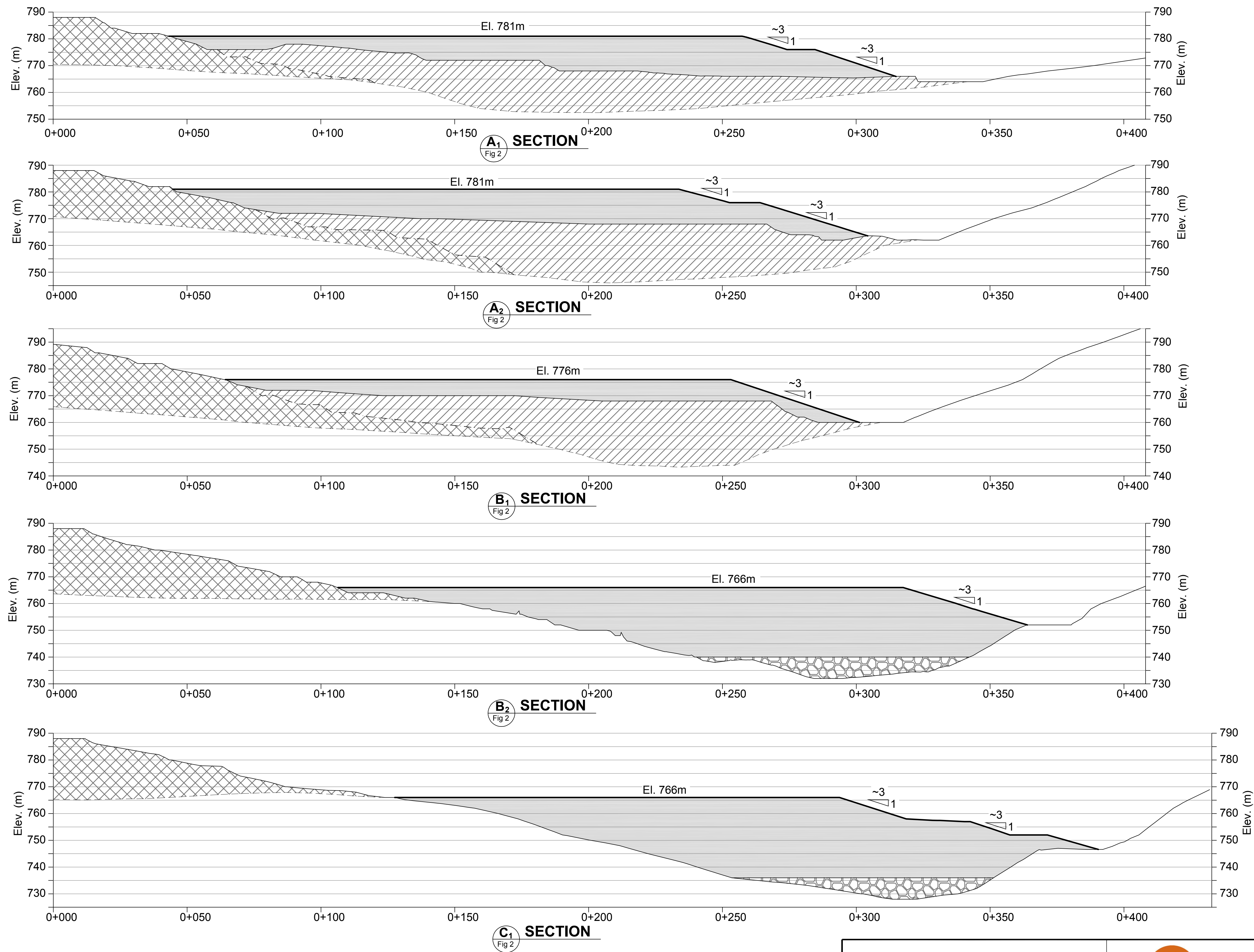

#### LEGEND

- MVFE Stage 2
- 2013 Ground Surface
- Tailings Storage Facility
- Pre-Mining Ground Surface
- Mill Valley Fill Extension Stage 2
- Mill Valley Fill Extension Stage 1
- Tailings Storage Facility
- Coarse Rock Fill

0m 10 20 30  
Scale in Metres (Horizontal and Vertical)



SRK JOB NO.: 1CM002.027  
FILE NAME: MINTO-BUTTRESS - 003.dwg



MINTO MINE

MVFE STAGE 2  
PRELIMINARY DESIGN

**Additional Transverse  
(Cross-Valley) Sections**

DATE:	APPROVED:	FIGURE:
May 2014	IM	4



C:\MDS\INC\CLIENT\SRK\2014\MINTO PROJECT\_1CM002.027 BUTTRESS\DRAWINGS\Buttress\_3\_1 Slope\MINTO BUTTRESS - 003.dwg

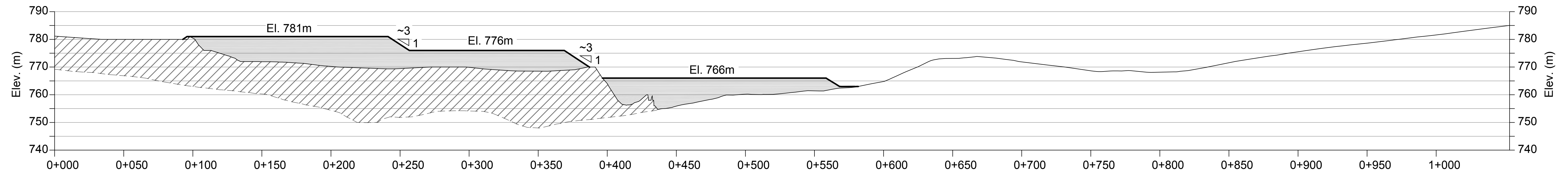

**E SECTION**  
Fig 2 2x Vertical Exaggeration

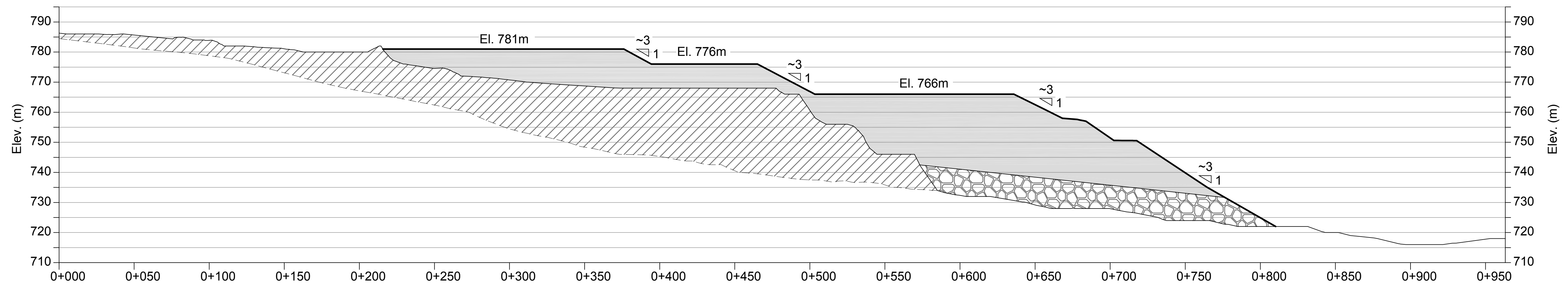

**F SECTION**  
Fig 2 2x Vertical Exaggeration

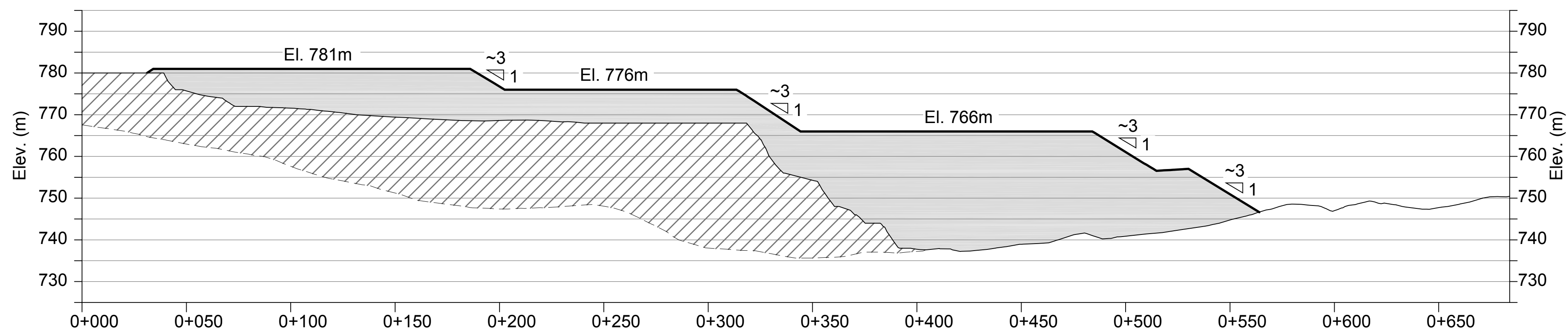

**G SECTION**  
Fig 2 2x Vertical Exaggeration

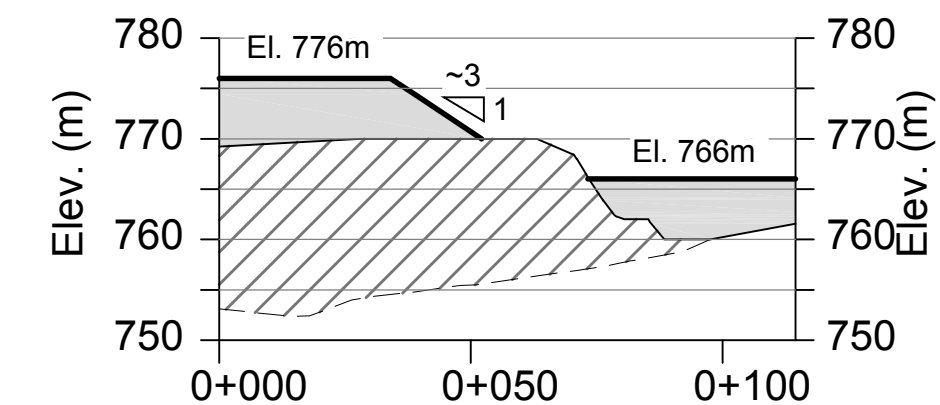

**H SECTION**  
Fig 2 2x Vertical Exaggeration

#### LEGEND

- MVFE Stage 2
- 2013 Ground Surface
- Tailings Storage Facility
- Pre-Mining Ground Surface
- Mill Valley Fill Extension Stage 2
- Mill Valley Fill Extension Stage 1
- Tailings Storage Facility
- Coarse Rock Fill

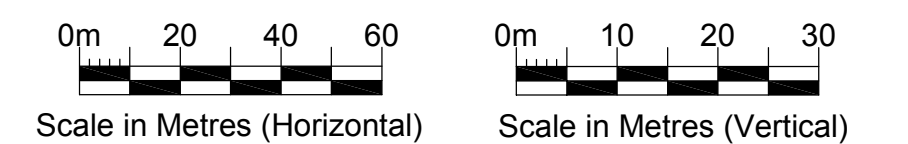

SRK JOB NO.: 1CM002.027  
FILE NAME: MINTO-BUTTRESS - 003.dwg



MINTO MINE

MVFE STAGE 2  
PRELIMINARY DESIGN  
Longitudinal (Down-Valley)  
Sections

DATE: May 2014	APPROVED: IM	FIGURE: 5
-------------------	-----------------	--------------



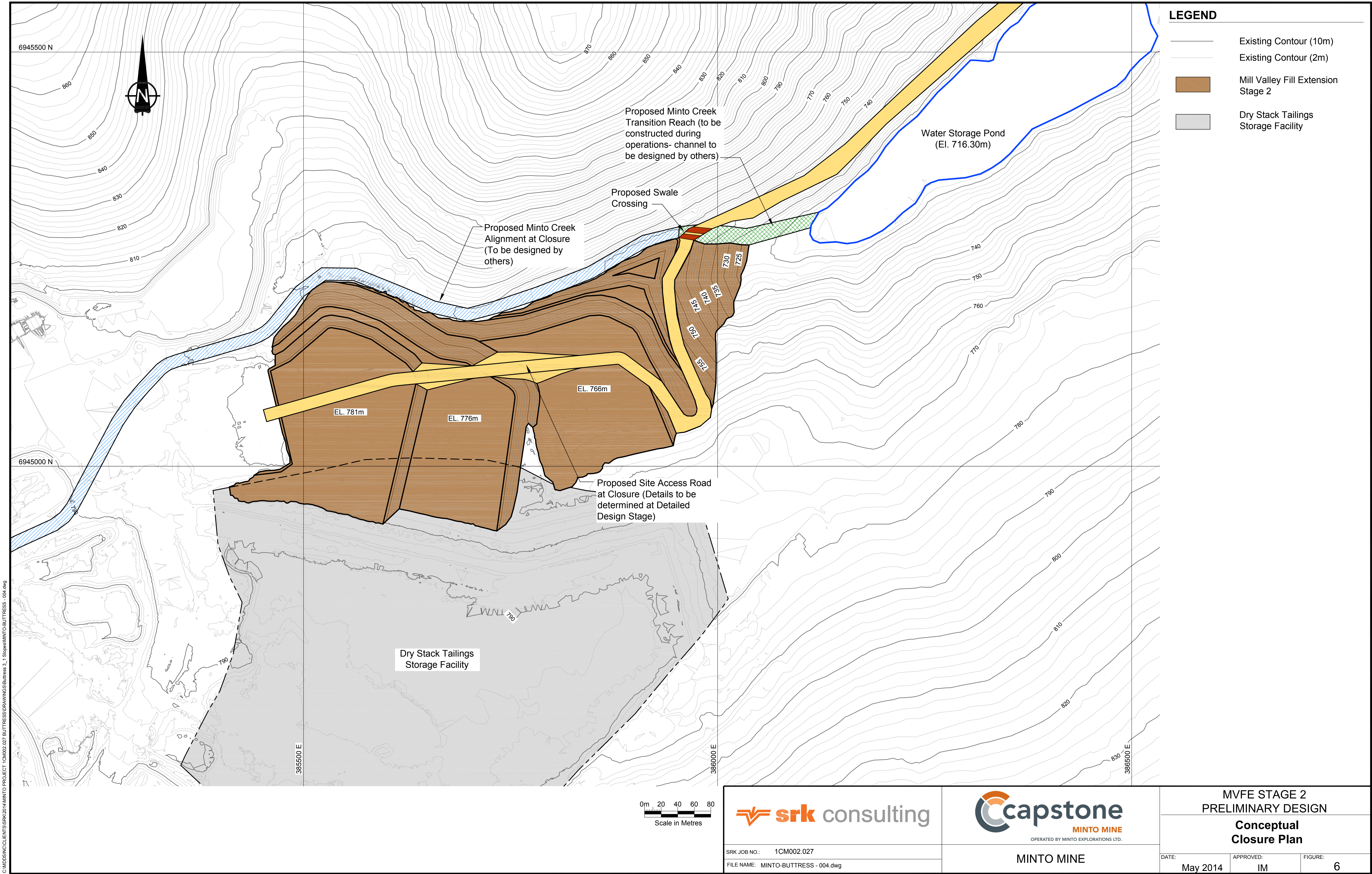



## Appendix A: Site Seismic Hazard Evaluation

---

# 2010 National Building Code Seismic Hazard Calculation

INFORMATION: Eastern Canada English (613) 995-5548 français (613) 995-0600 Facsimile (613) 992-8836  
Western Canada English (250) 363-6500 Facsimile (250) 363-6565

Requested by: , SRK Consulting

April 11, 2014

Site Coordinates: 62.6194 North 137.2504 West

User File Reference: Minto Mine

## National Building Code ground motions:

**2% probability of exceedance in 50 years (0.000404 per annum)**

Sa(0.2)	Sa(0.5)	Sa(1.0)	Sa(2.0)	PGA (g)
0.213	0.133	0.077	0.048	0.110

**Notes.** Spectral and peak hazard values are determined for firm ground (NBCC 2010 soil class C - average shear wave velocity 360-750 m/s). Median (50th percentile) values are given in units of g. 5% damped spectral acceleration (Sa(T), where T is the period in seconds) and peak ground acceleration (PGA) values are tabulated. Only 2 significant figures are to be used. *These values have been interpolated from a 10 km spaced grid of points. Depending on the gradient of the nearby points, values at this location calculated directly from the hazard program may vary. More than 95 percent of interpolated values are within 2 percent of the calculated values.*

Ground motions for other probabilities:

Probability of exceedance per annum	0.010	0.0021	0.001
Probability of exceedance in 50 years	40%	10%	5%
Sa(0.2)	0.051	0.104	0.144
Sa(0.5)	0.038	0.070	0.093
Sa(1.0)	0.025	0.045	0.057
Sa(2.0)	0.017	0.029	0.036
PGA	0.029	0.057	0.078

## References

**National Building Code of Canada 2010 NRCC no. 53301**; sections 4.1.8, 9.20.1.2, 9.23.10.2, 9.31.6.2, and 6.2.1.3

**Appendix C:** Climatic Information for Building Design in Canada - table in Appendix C starting on page C-11 of Division B, volume 2

**User's Guide - NBC 2010, Structural Commentaries NRCC no. 53543** (in preparation)  
**Commentary J:** Design for Seismic Effects

**Geological Survey of Canada Open File xxxx**  
Fourth generation seismic hazard maps of Canada: Maps and grid values to be used with the 2010 National Building Code of Canada (in preparation)

See the websites [www.EarthquakesCanada.ca](http://www.EarthquakesCanada.ca) and [www.nationalcodes.ca](http://www.nationalcodes.ca) for more information

Aussi disponible en français

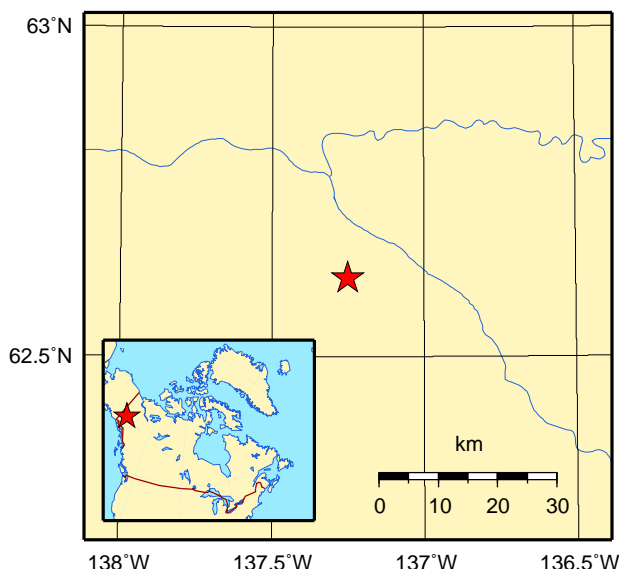

# Probability of earthquake with $M > 5.0$ within 10 years & 50 km

U.S. Geological Survey 2009 PSHA Model

Site: -137.25 d E 62.62

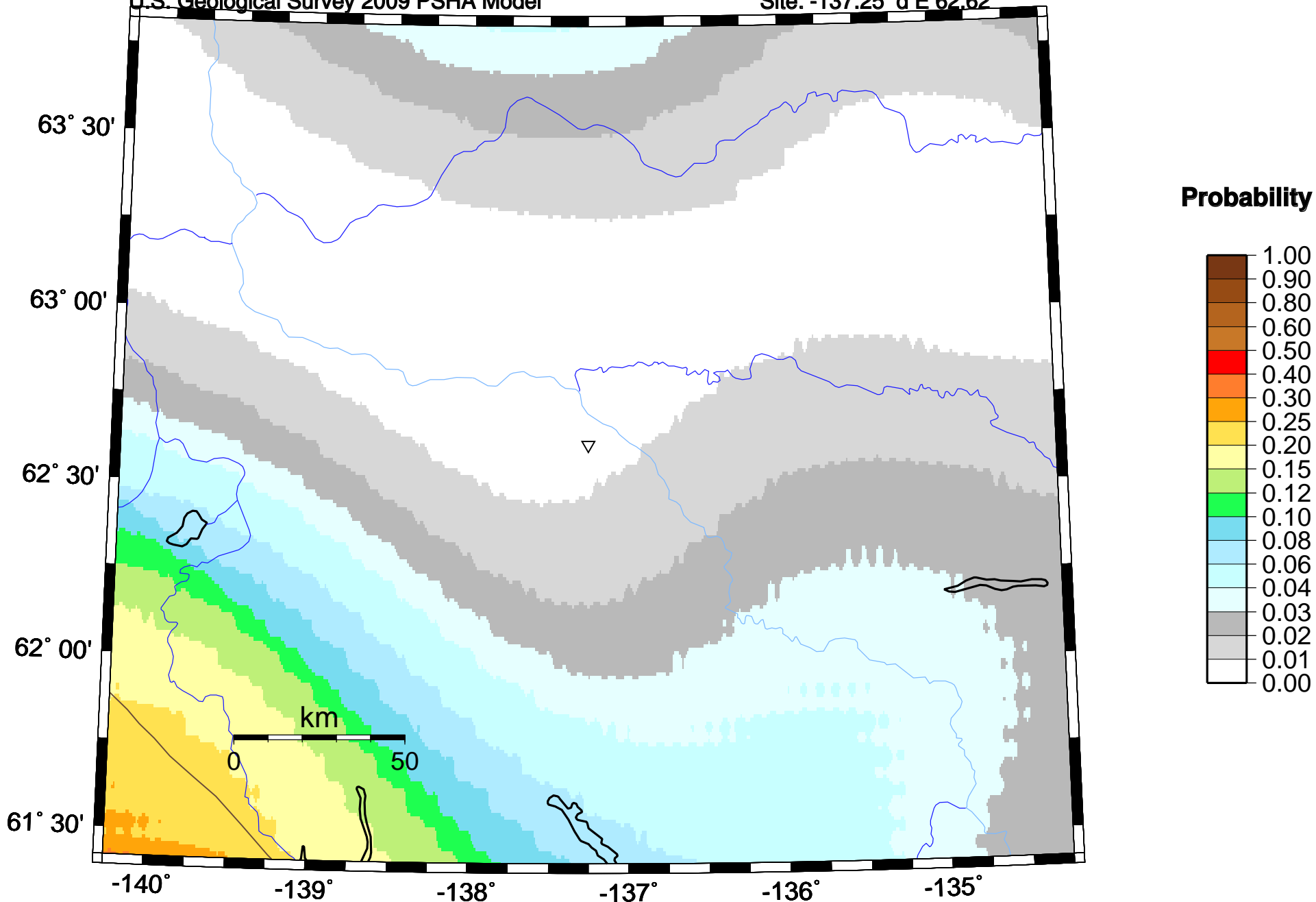

# Probability of earthquake with $M > 6.0$ within 2475 years & 50 km

U.S. Geological Survey 2009 PSHA Model

Site: -137.25 d E 62.62

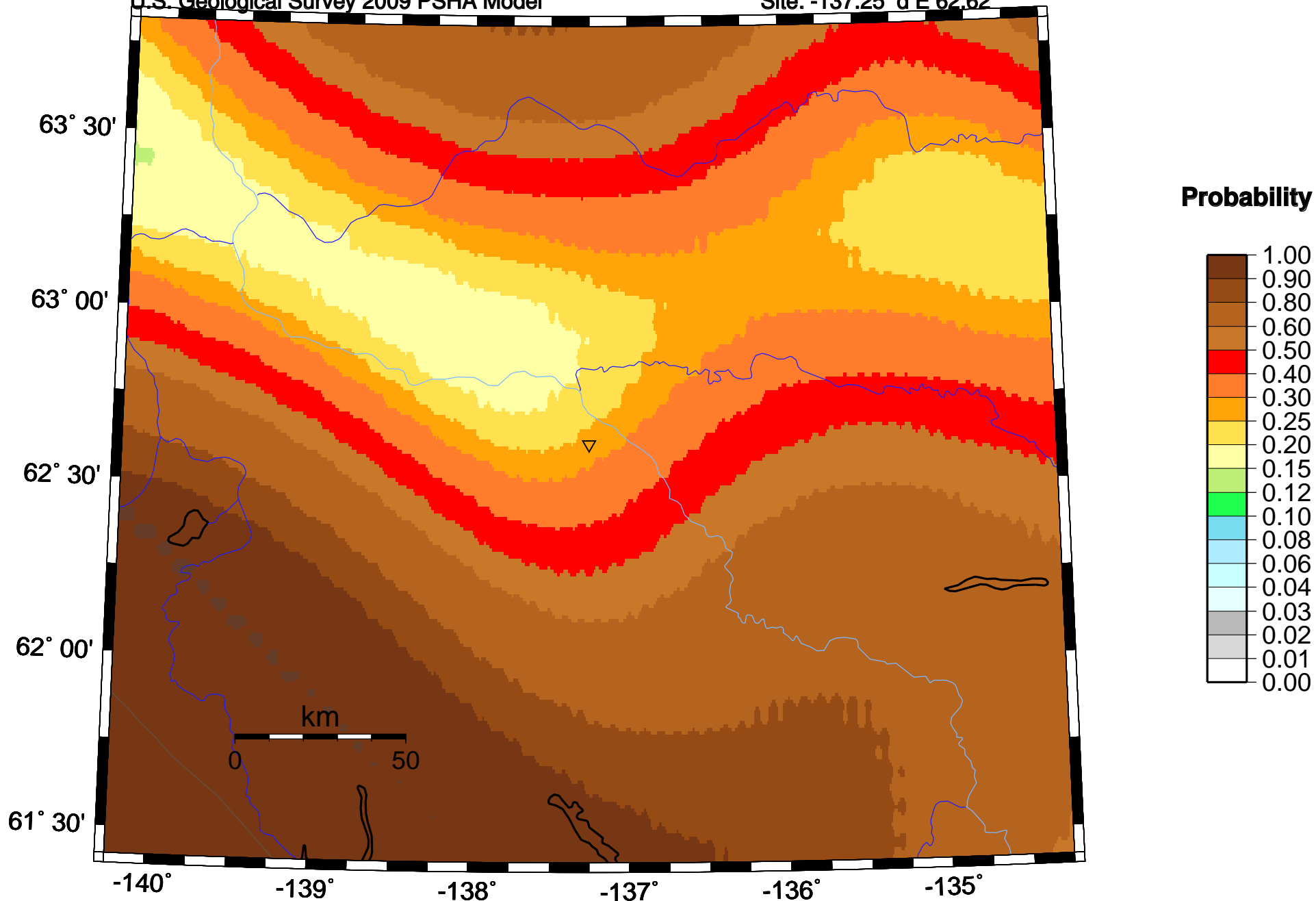

## Appendix B: Stability Analysis Results

---

## Appendix B-1: Section Geometries

---



## Section A1

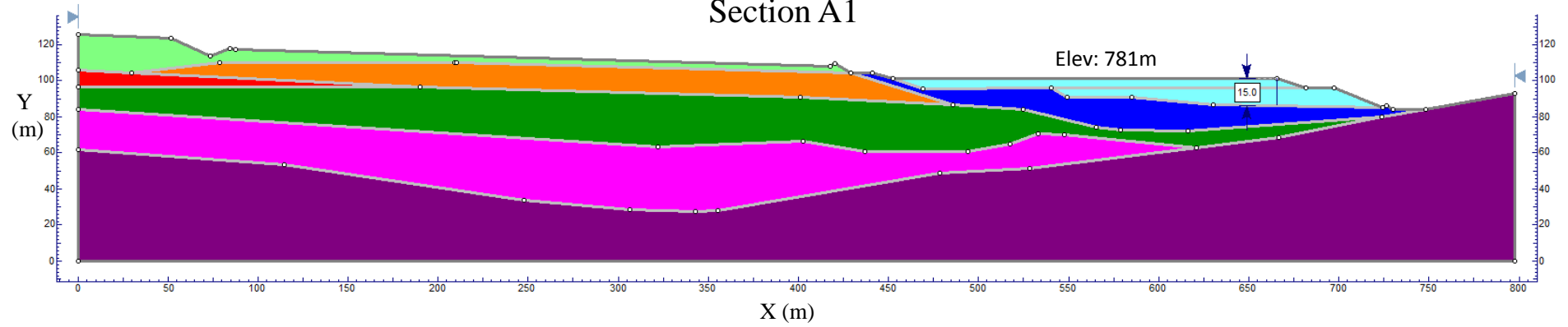

## Section A

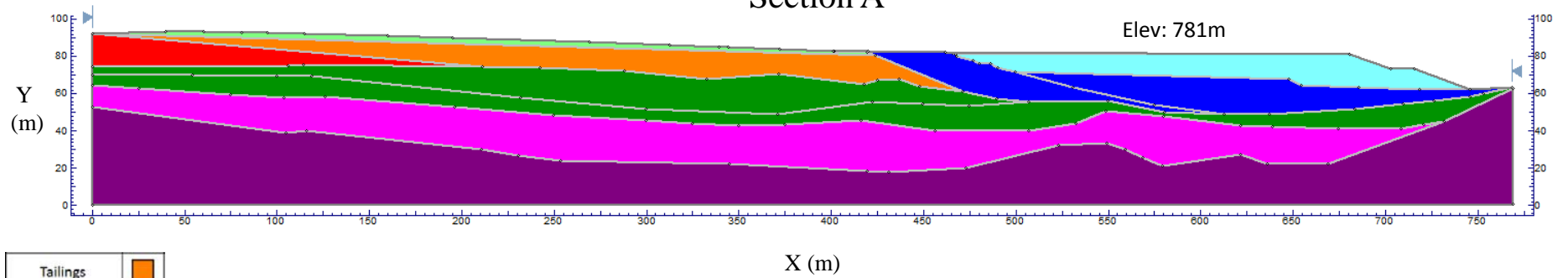

Tailings	
Mixed OVB	
Top OVB	
Clay (Drained)	
Clay (Undrained)	
Stage 2 Fill	
Bedrock	
Existing Fill	

		MVFE Stage 2 Geotech Analysis		
		Sections A1 & A		
Job No: 1CM002.027 Filename: Figures2-7_Rev1	Minto	Date: May 2014	Approved: KK	Figure: 1

## Section A2

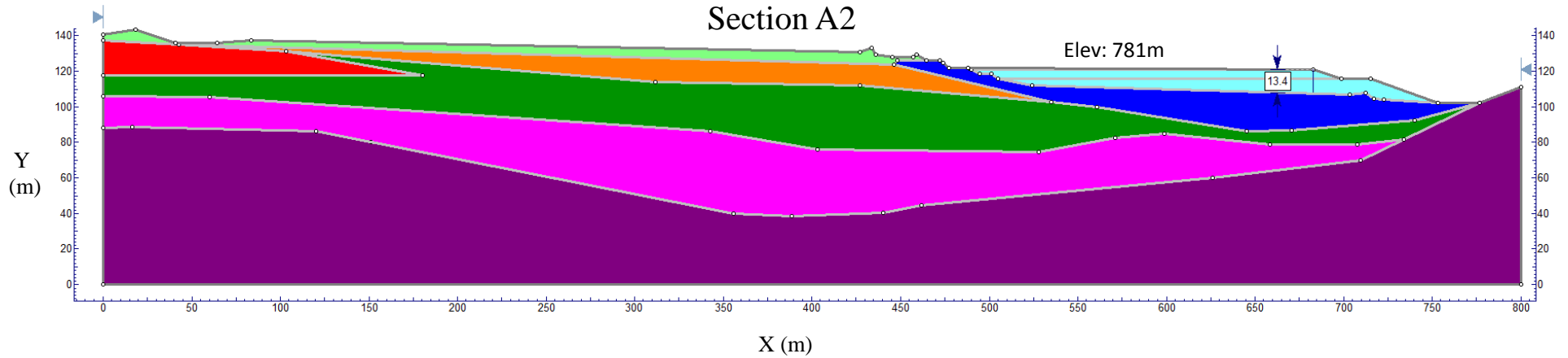

## Section B1

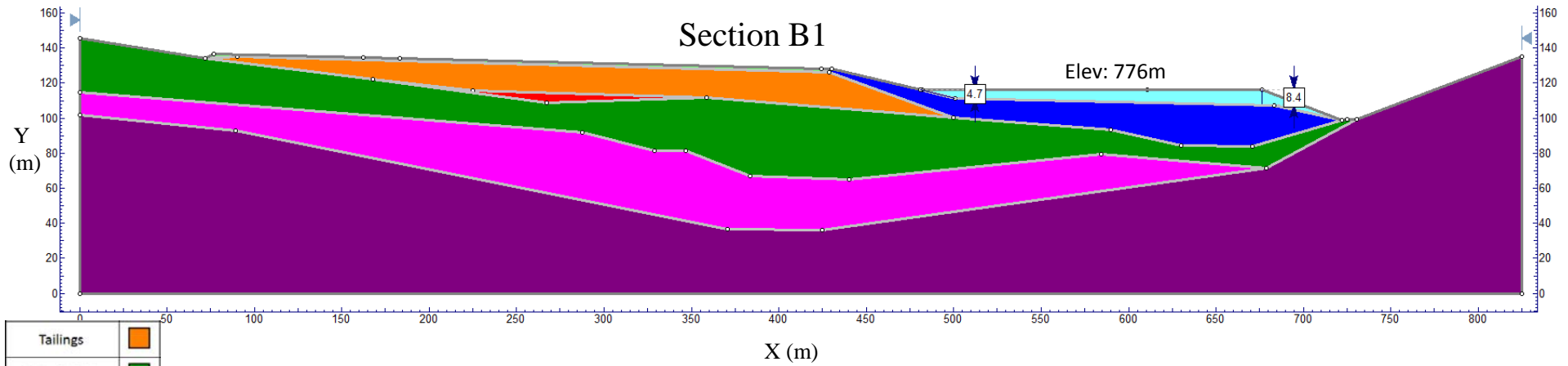

Tailings	
Mixed OVB	
Top OVB	
Clay (Drained)	
Clay (Undrained)	
Stage 2 Fill	
Bedrock	
Existing Fill	



Job No: 1CM002.027  
Filename: Figures2-7\_Rev1



Minto

MVFE Stage 2 Geotech Analysis

Sections A2 & B1

Date: May 2014

Approved: KK

Figure: 2

## Section B

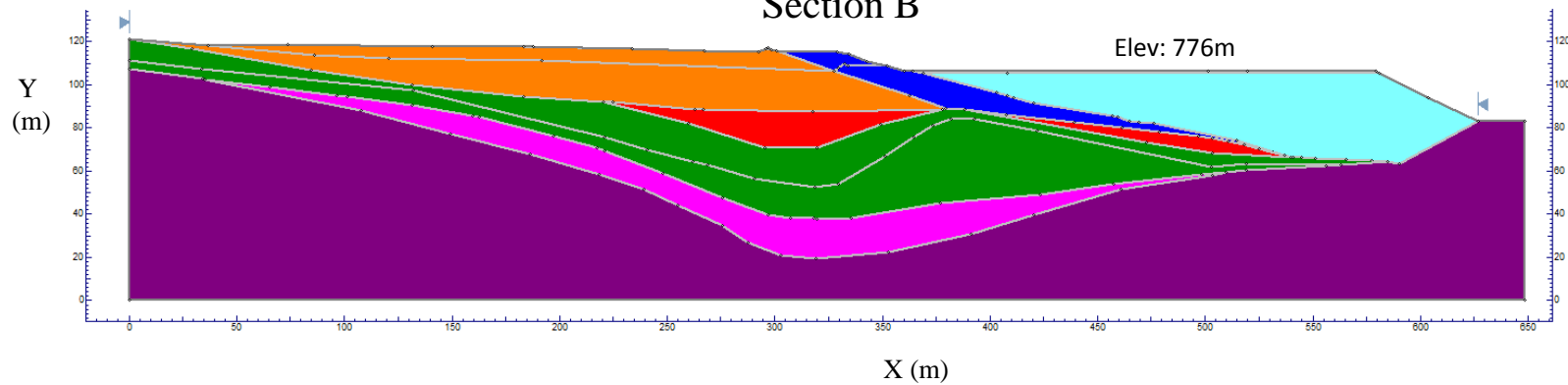

## Section B2

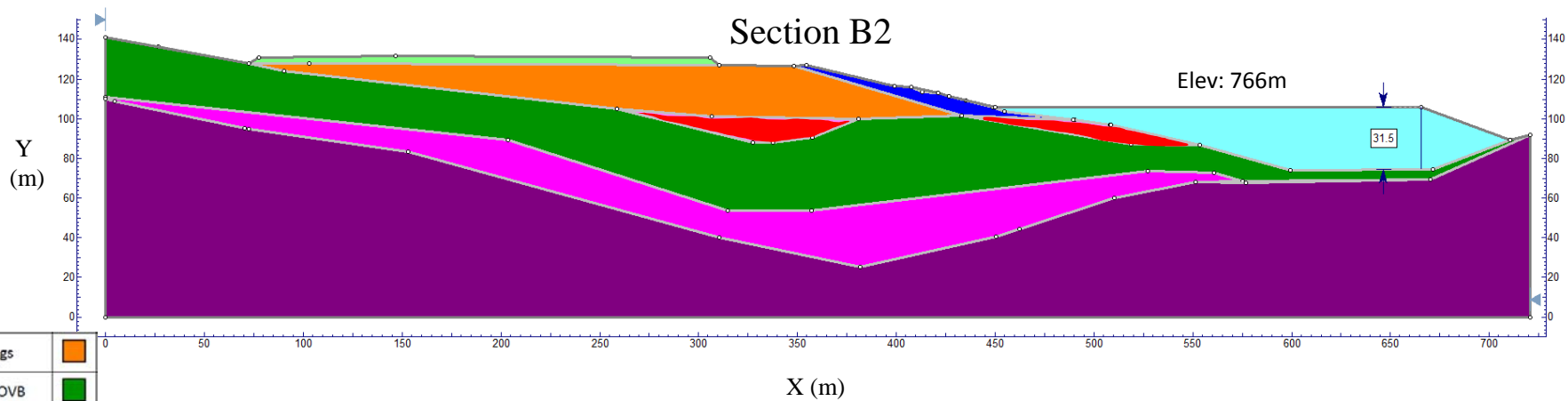

Tailings	Orange
Mixed OVB	Green
Top OVB	Light Green
Clay (Drained)	Red
Clay (Undrained)	Magenta
Stage 2 Fill	Cyan
Bedrock	Purple
Existing Fill	Blue

		MVFE Stage 2 Geotech Analysis		
		Sections B & B2		
Job No: 1CM002.027 Filename: Figures2-7_Rev1	Minto	Date: May 2014	Approved: KK	Figure: 3

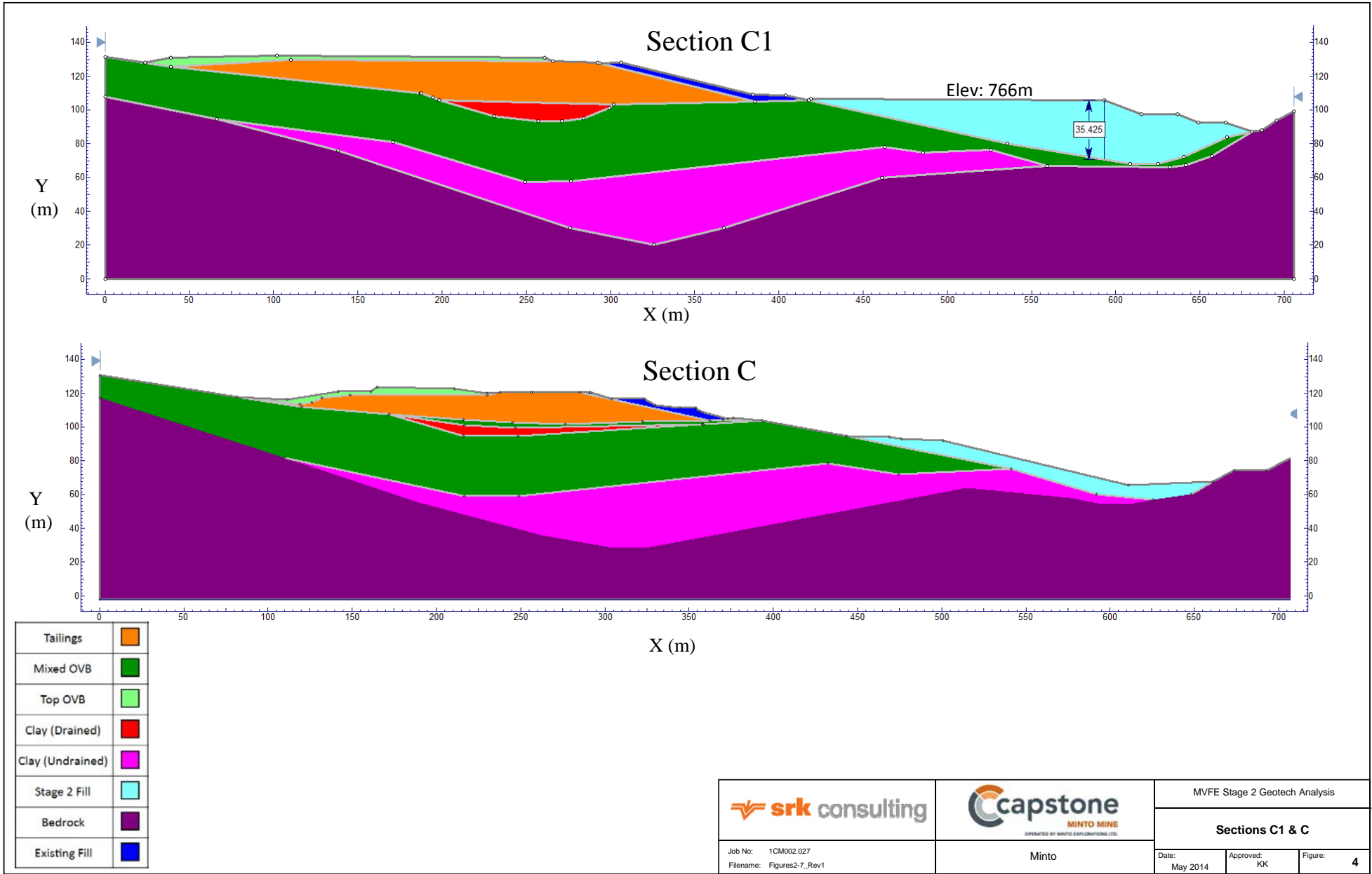

## Section E

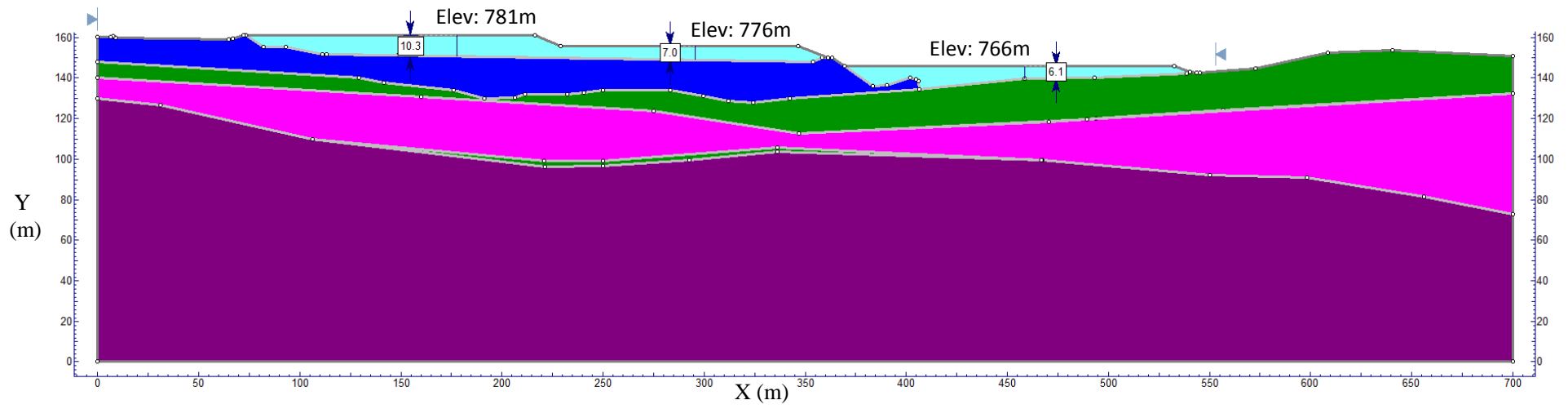

Tailings	
Mixed OVB	
Top OVB	
Clay (Drained)	
Clay (Undrained)	
Stage 2 Fill	
Bedrock	
Existing Fill	

 Job No: 1CM002.027 Filename: Figures2-7_Rev1	 OPERATED BY MINTO EXPLORATIONS LTD. Minto	MVFE Stage 2 Geotech Analysis		
		Section E		
		Date: May 2014	Approved: KK	Figure: 5

## Section F

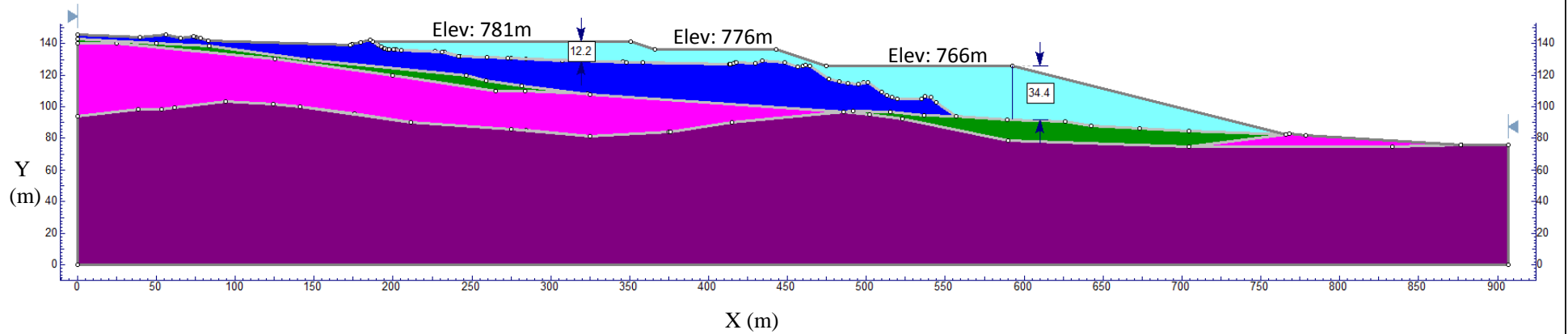

Tailings	
Mixed OVB	
Top OVB	
Clay (Drained)	
Clay (Undrained)	
Stage 2 Fill	
Bedrock	
Existing Fill	

 Job No: 1CM002.027 Filename: Figures2-7_Rev1	 Minto	MVFE Stage 2 Geotech Analysis		
		Section F		
		Date: May 2014	Approved: KK	Figure: 6

## Appendix B-2: Limit Equilibrium Analysis Results

---

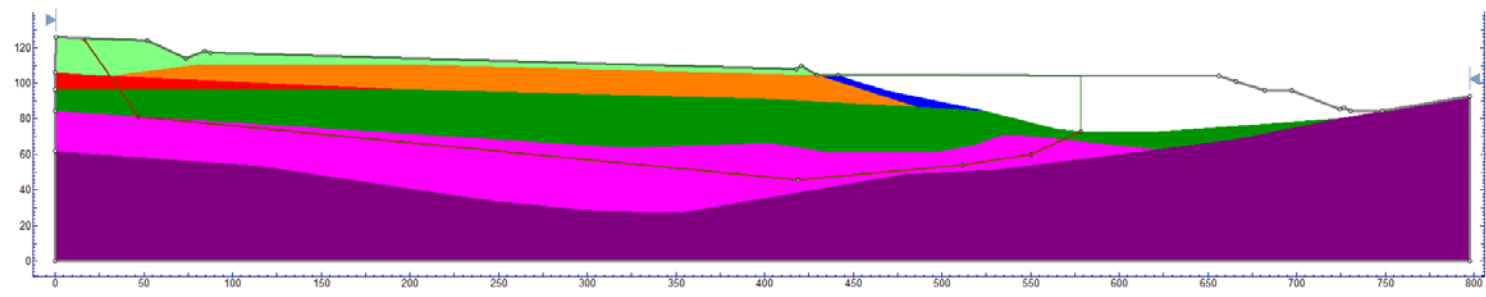
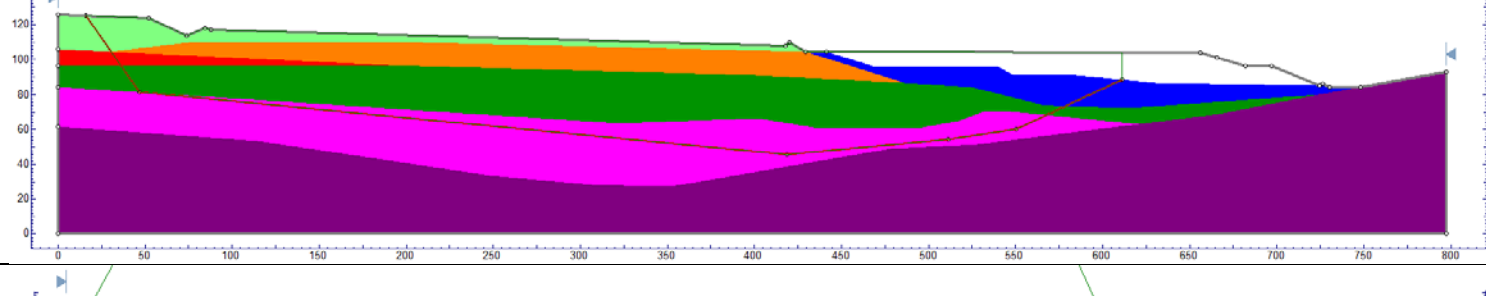
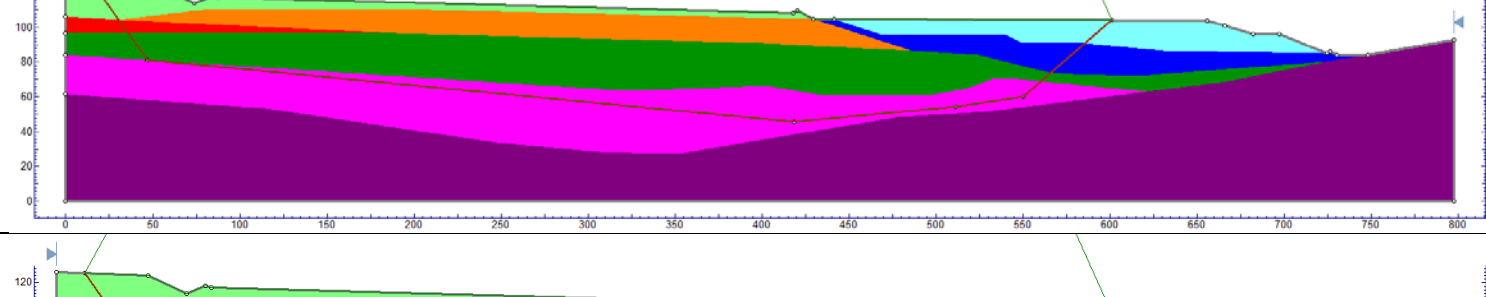
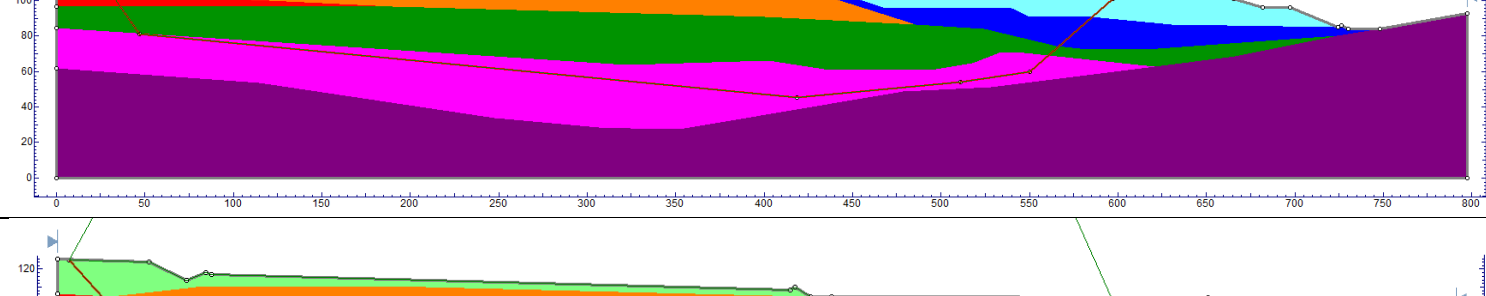
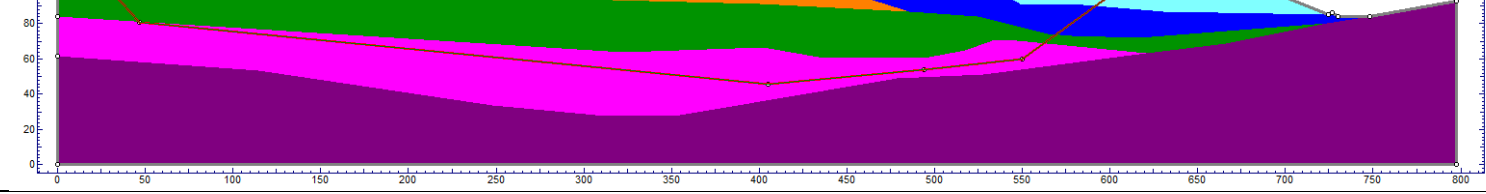
Run	Section	Model ID	Conditions	Stage 2 MVFE Elev (m)	c <sub>u</sub> (kPa)	FOS	Increase in FOS	Failure Mechanism
1	A1	A1_NoButtress	With No Buttress	-	15	0.44	-	
2	A1	A1_NoButtress_Cu50	With No Buttress	-	50	1.04	-	
3	A1	A1_Existing_Cu50	Current (With MVFE Stage 1)	-	50	1.88	-	
4	A1	A1_Stage2_Cu50	MVFE Stage 2	784	50	4.43	136%	
5	A1	A1_Stage2_03_Cu50	MVFE Stage 2	781	50	3.36	79%	
6	A1	A1_Stage2_07_Cu50	MVFE Stage 2	778.5	50	2.79	48%	

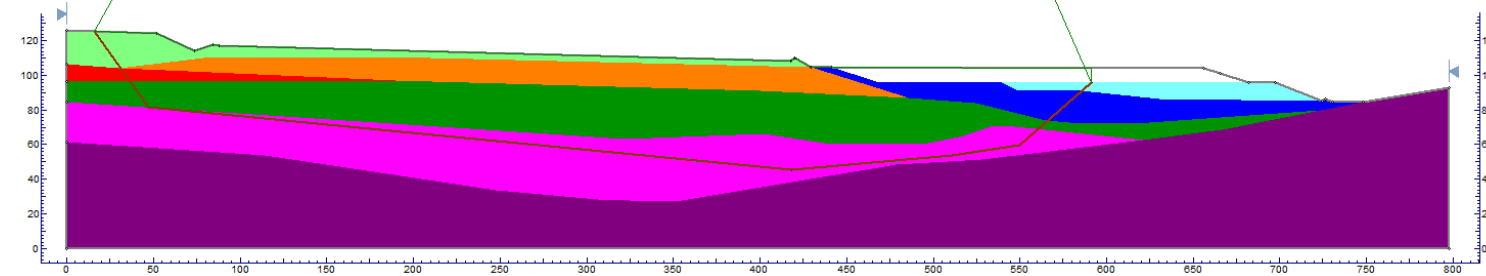
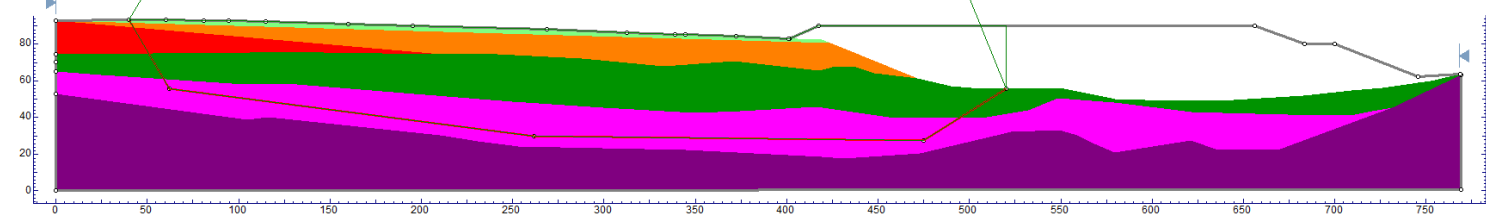
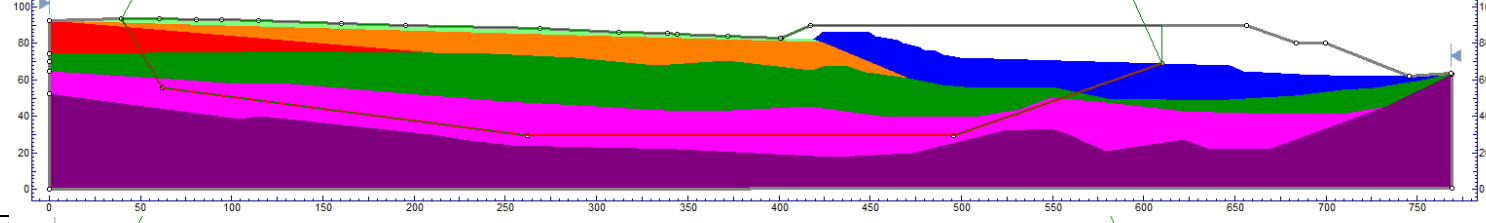
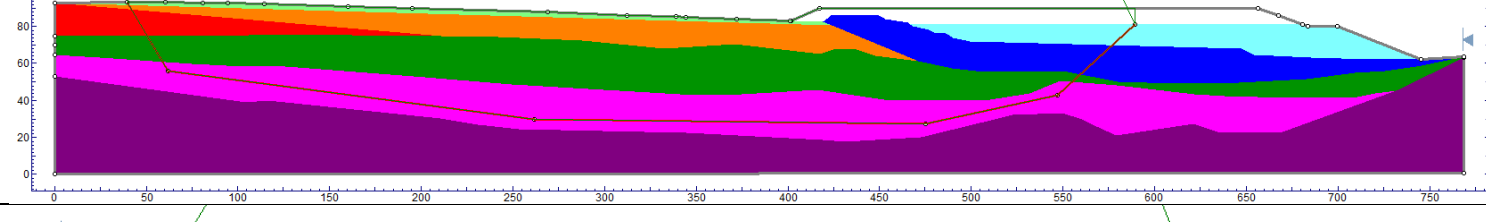
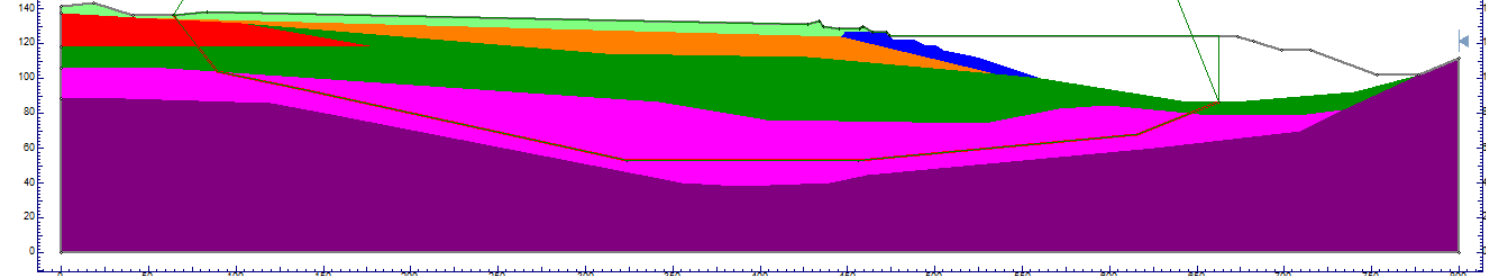

Run	Section	Model ID	Conditions	Stage 2 MVFE Elev (m)	c <sub>u</sub> (kPa)	FOS	Increase in FOS	Failure Mechanism
7	A1	A1_Stage2_05_Cu50	MVFE Stage 2	776	50	2.39	27%	
8	A	SectionA_NoButtress	With No Buttress	-	15	0.66	-	
9	A	SectionA_NoButtress_Cu40	With No Buttress	-	40	1.02	-	
10	A	SectionA_Existing_Cu40	Current (With MVFE Stage 1)	781	40	2.10	-	
11	A	SectionA_Stage2_Cu40	MVFE Stage 2	781	40	5.22	149%	
12	A2	A2_NoButtress	With No Buttress	-	15	0.33	-	
13	A2	A2_NoButtress_Cu65	With No Buttress	-	65	1.00	-	

Run	Section	Model ID	Conditions	Stage 2 MVFE Elev (m)	c <sub>u</sub> (kPa)	FOS	Increase in FOS	Failure Mechanism
14	A2	A2_Existing_Cu65	Current (With MVFE Stage 1)	-	65	2.07	-	
15	A2	A2_Stage2_Cu65	MVFE Stage 2	784	65	5.77	179%	
16	A2	A2_Stage2_02_Cu65	MVFE Stage 2	781	65	4.60	122%	
17	A2	A2_Stage2_04_Cu65	MVFE Stage 2	776	65	3.23	56%	
18	A2	A2_Stage2_06_Cu65	MVFE Stage 2	778.5	65	3.86	86%	

Run	Section	Model ID	Conditions	Stage 2 MVFE Elev (m)	c <sub>u</sub> (kPa)	FOS	Increase in FOS	Failure Mechanism
19	B1	B1_NoButtress	With No Buttress	-	15	0.59	-	
20	B1	B1_NoButtress_Cu60	With No Buttress	-	60	1.05	-	
21	B1	B1_Existing_Cu60	Current (With MVFE Stage 1)	-	60	2.11	-	
22	B1	B1_Stage2_Cu60	MVFE Stage 2	776	60	3.08	46%	
23	B	SectionB_NoButtress	With No Buttress	-	15	0.58	-	
24	B	SectionB_NoButtress_Cu70	With No Buttress	-	70	1.02	-	

Run	Section	Model ID	Conditions	Stage 2 MVFE Elev (m)	c <sub>u</sub> (kPa)	FOS	Increase in FOS	Failure Mechanism
25	B	SectionB_Existing_Cu70	Current (With MVFE Stage 1)	-	70	1.63	-	
26	B	SectionB_Stage2_Cu70	MVFE Stage 2	776	70	6.22	282%	
27	B2	B2_Existing	Current (with No Buttress)	-	15	0.75	-	
28	B2	B2_Existing_Cu45	Current (with No Buttress)	-	45	1.02	-	
29	B2	B2_Stage2_02_Cu45	MVFE Stage 2	776	45	2.07	103%	

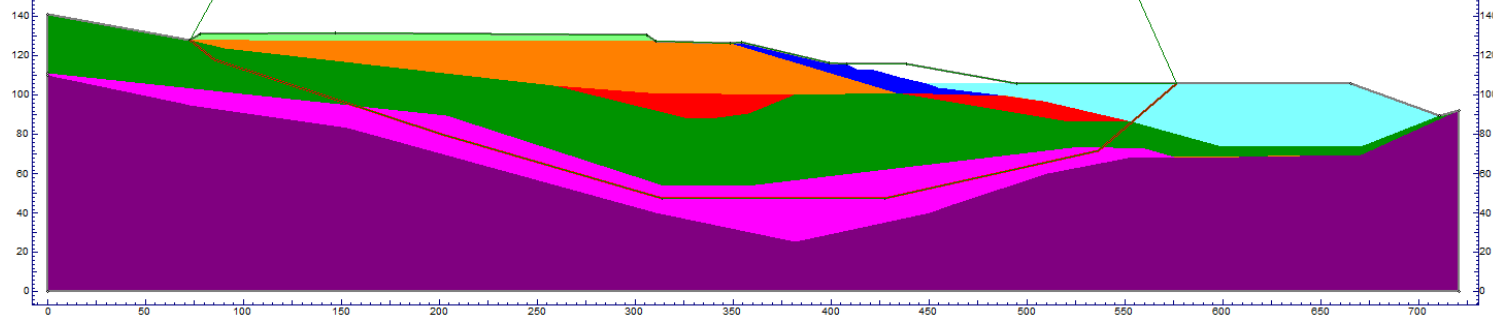
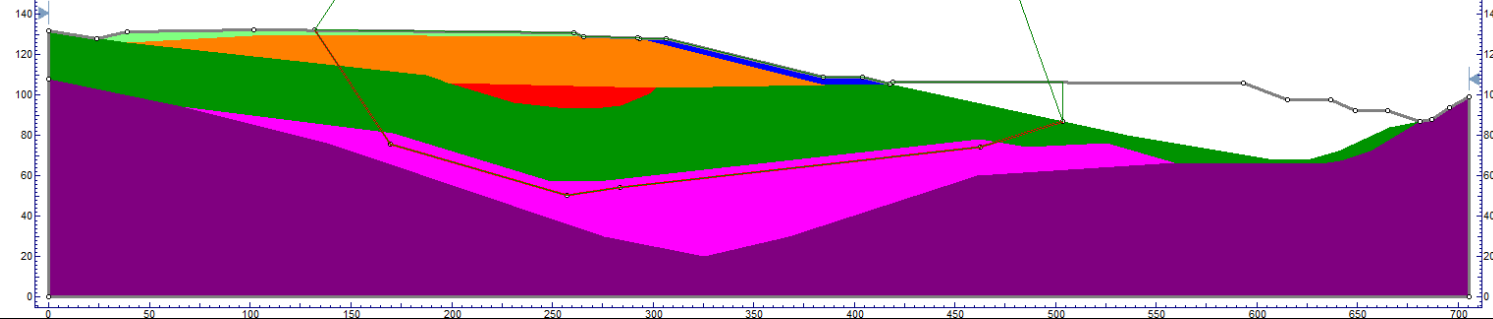
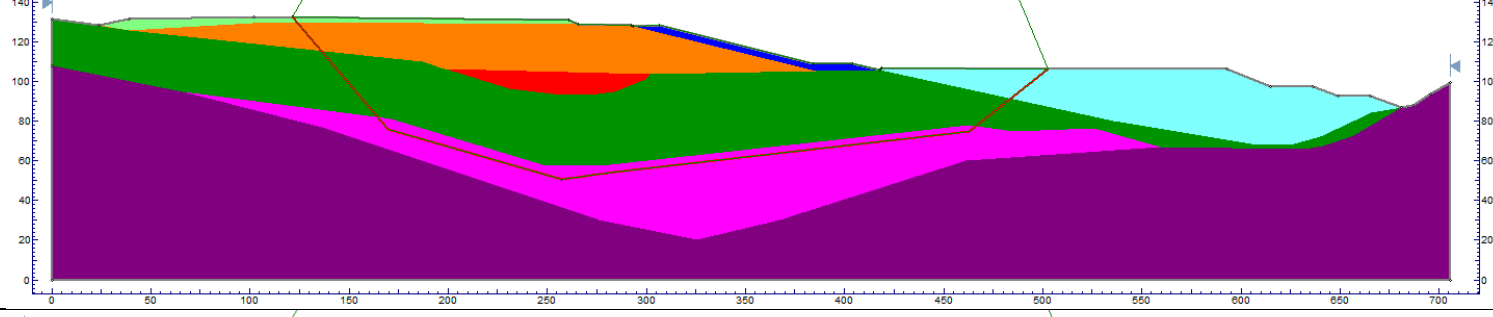
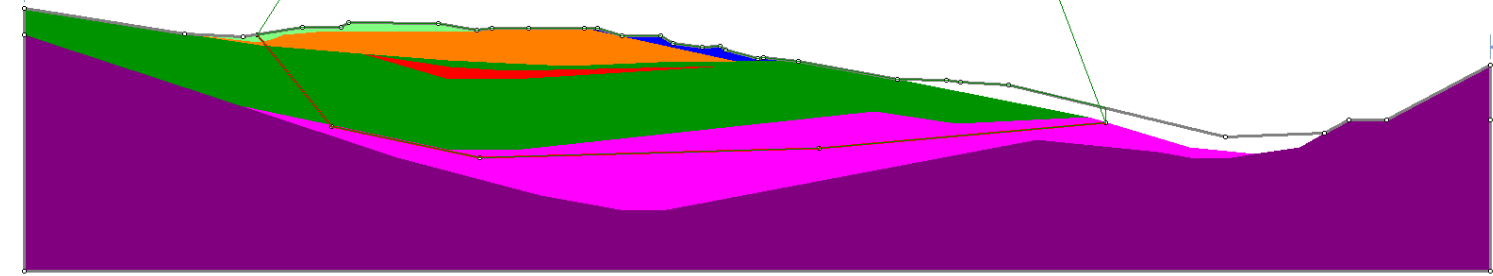
Run	Section	Model ID	Conditions	Stage 2 MVFE Elev (m)	c <sub>u</sub> (kPa)	FOS	Increase in FOS	Failure Mechanism
30	B2	B2_Stage2_Cu45	MVFE Stage 2	766	45	1.96	92%	
31	C1	C1_Existing	Current (with No Buttress)	-	15	0.70	-	
32	C1	C1_Existing_Cu40	Current (with No Buttress)	-	40	1.00	-	
33	C1	C1_Stage2_Cu40	MVFE Stage 2	766	40	1.91	91%	
34	C	SectionC_Existing	Current (with No Buttress)	-	15	0.00	-	
35	C	SectionC_Existing_Cu35	Current (with No Buttress)	-	35	1.00	-	

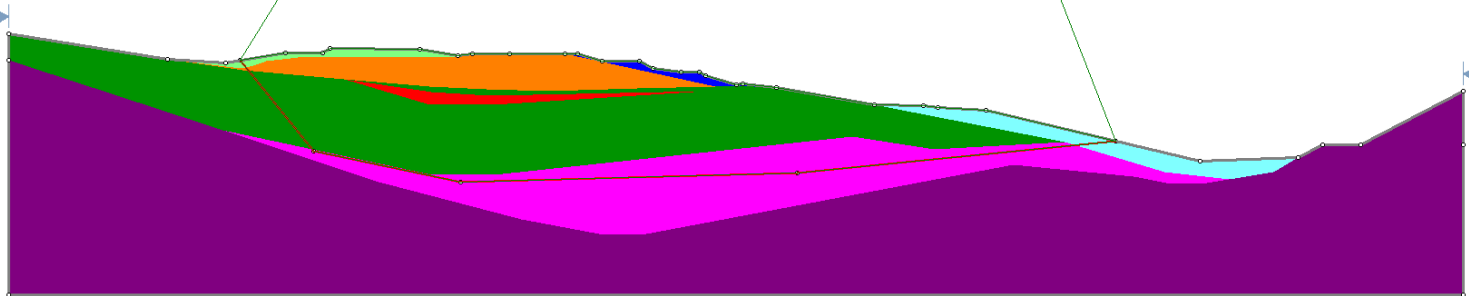
Run	Section	Model ID	Conditions	Stage 2 MVFE Elev (m)	c <sub>u</sub> (kPa)	FOS	Increase in FOS	Failure Mechanism
36	C	SectionC_Stage2_Cu35	MVFE Stage 2	N/A	35	1.14	14%	

Run	Slide Model ID	Section	Stability Condition (Dump Surface/Deep Seated Stability )	Stage (Construction/ Reclamation)	c <sub>u</sub> (kPa)	Seismic	Suggested Min. Design FOS	FOS	Comment	Failure Mechanism
37	E_Stage2_Cu35	E	Dump Surface	Construction & Reclamation	35	No	1.1	2.23	Shallow slope failure on second tier	
38	E_Stage2_Cu35	E	Deep Seated Stability	Construction & Reclamation	35	No	1.3	3.55	Deep seated failure within undrained clay	
39	E_Stage2_Cu35	E	Deep Seated Stability	Construction & Reclamation	35	0.057g	1.0	1.54	Deep seated failure within undrained clay	
40	F_Stage2_Construction_Cu35	F	Dump Surface	Construction	35	No	1.0	2.13	Shallow slope failure on dump surface towards the toe	
41	F_Stage2_Construction_Cu35	F	Deep Seated Stability	Construction	35	No	1.1 - 1.3	2.30	Toe failure within mixed overburden layer near the toe	
42	F_Stage2_01_3 H1V_Cu35_DumpFace	F	Dump Surface	Reclamation	35	No	1.1	2.31	Shallow slope failure	
43	F_Stage2_01_3 H1V_Cu35	F	Deep Seated Stability	Reclamation	35	No	1.3	2.5	Deep seated failure within mixed overburden layer near the toe	

Run	Slide Model ID	Section	Stability Condition (Dump Surface/Deep Seated Stability )	Stage (Construction/ Reclamation)	c <sub>u</sub> (kPa)	Seismic	Suggested Min. Design FOS	FOS	Comment	Failure Mechanism
44	F_Stage2_01_3 H1V_Cu35	F	Deep Seated Stability	Reclamation	35	0.057g	1.0	1.23	Deep seated failure within undrained clay at depth	



## Appendix B-3: Wedge Analysis Results

---

Section	Buttress Description	Cu (kPa)	$\Delta T$ (MN/m)	l (Length - m)	FOS	Increase in FOS
A1	Existing MVFE	11	0	399	1.0	
A1	MVFE Stage 2 (concept design)	11	11	624	2.6	146%
A2	Existing MVFE	13	0	436.4	1.0	
A2	MVFE Stage 2 (concept design)	13	14	436.4	3.5	242%
B1	Existing MVFE	13	0	225.8	1.0	
B1	MVFE Stage 2 (concept design)	13	26	225.8	9.9	841%
B2	Existing MVFE	21	0	226.5	1.0	
B2	MVFE Stage 2 (concept design)	21	12	226.5	3.4	237%
C1	Existing MVFE	22	0	226.5	1.0	
C1	MVFE Stage 2 (concept design)	22	8	226.5	2.6	157%

Section A1 (Current Conditions)

**$\Delta T$**  **0.284 MN/m**

with existing buttress

Stratum	Slide Body		
Section Area [m <sup>2</sup> ]	1	2	3
Waste Rock Fill	0	0	1880
Top Overburden	450	1438	184
Tailings	168	3964	897
Clay (drained)	187	364	0
Mixed Overburden	217	8550	3056
Clay (undrained)	18	3487	890

Density	T/m <sup>3</sup>
Waste Rock Fill	2.1
Top Overburden	1.8
Tailings	1.9
Clay (drained)	1.8
Mixed Overburden	1.85
Clay (undrained)	1.8

Total Weight [kN/m] **18,629 322,338 129,831**  
Total Weight [MN/m] **18.63 322.34 129.83**

470,798.14

Gravitational acceleration [m/s<sup>2</sup>]  
**9.80665**

Friction angle [°]		AB	BC	BE	DE	EF
Waste Rock Fill	37	0	0	0	0	0
Top Overburden	28	16.4	9.4	0	8.3	0
Tailings	35	2.5	9.6	0	22.2	0
Clay (drained)	23	8.4	6.6	0	0	0
Mixed Overburden	30	17.1	17.6	0	48.2	0
Clay (undrained)	0	6.2	6.3	398.8	24.6	184

Weighted average **25 26 0 24 0**

Cohesion [kPa]		AB	BC	BE	DE	EF
Waste Rock Fill	0	0	0	0	0	0
Top Overburden	0	16.4	9.4	0	8.3	0
Tailings	0	2.5	9.6	0	22.2	0
Clay (drained)	0	8.4	6.6	0	0	0
Mixed Overburden	0	17.1	17.6	0	48.2	0
Clay (undrained)	10	6.2	6.3	398.8	24.6	184

Weighted average **1 1 10 2 10**

Segment Length **50.6 49.5 398.8 103.3 184**  
**0.0506 0.0495 3.988 0.2066 1.84**  
**0.062 0.063 3.988 0.246 1.84**

Segment	Angle	point of application
AB	119.6	B
BC	60	B
BE	175.6	E
DE	140.1	E
EF	193.4	F

Angles are measured from horizontal, in counter-clockwise direction. East = zero degrees.

Slide Body	Vector	Direction (angle from east, clockwise)	Magnitude [MN/m]
1	w1	270	18.63
2	w2	270	322.34
3	w3	270	129.83

Slide Body	Vector		Direction (angle from east, clockwise)
1	Q1	AB	234.6
1	Q21	BC	124
2	Q12	CB	304
2	Q2	BE	265.6
2	Q32	ED	386.1
3	Q23	DE	206.1
3	Q3	EF	283.4

Slide Body	Vector	Application point	Direction	Magnitude [kPa x m]	Magnitude [MPa x m]	Alignment (angle from east, clockwise)
1	c1	B	A	50.6	0.05	119.6
1	c21	B	C	49.5	0.05	60
2	c12	B	C	49.5	0.05	60
2	c2	E	B	3988	3.99	175.6
2	c32	E	D	206.6	0.21	140.1
3	c23	D	E	206.6	0.21	140.1
3	c3	F	E	1840	1.84	193.4

Section A1 (Stage 2 MVFE)

**$\Delta T$**  **10.9 MN/m**

with stage 2 buttress

Stratum	Slide Body		
	1	2	3
Waste Rock Fill	0	0	4401
Top Overburden	450	1438	184
Tailings	168	3964	897
Clay (drained)	187	364	0
Mixed Overburden	217	8550	3056
Clay (undrained)	18	3487	890

Density	T/m³
Waste Rock Fill	2.1
Top Overburden	1.8
Tailings	1.9
Clay (drained)	1.8
Mixed Overburden	1.85
Clay (undrained)	1.8

Total Weight [kN/m] **18,629 322,338 181,749**  
Total Weight [MN/m] **18.63 322.34 181.75**

522,715.53

Gravitational acceleration [m/s²]  
**9.80665**

Friction angle [°]						
		AB	BC	BE	DE	EF
Waste Rock Fill	<b>37</b>	0	0	0	0	0
Top Overburden	<b>28</b>	16.4	9.4	0	8.3	0
Tailings	<b>35</b>	2.5	9.6	0	22.2	0
Clay (drained)	<b>23</b>	8.4	6.6	0	0	0
Mixed Overburden	<b>30</b>	17.1	17.6	0	48.2	0
Clay (undrained)	<b>0</b>	6.2	6.3	398.8	24.6	184

Weighted average **25 26 0 24 0**

Cohesion [kPa]		AB	BC	BE	DE	EF
Waste Rock Fill	<b>0</b>	0	0	0	0	0
Top Overburden	<b>0</b>	16.4	9.4	0	8.3	0
Tailings	<b>0</b>	2.5	9.6	0	22.2	0
Clay (drained)	<b>0</b>	8.4	6.6	0	0	0
Mixed Overburden	<b>0</b>	17.1	17.6	0	48.2	0
Clay (undrained)	<b>10</b>	6.2	6.3	398.8	24.6	184

Weighted average **1 1 10 2 10**

Segment Length **50.6 49.5 398.8 103.3 184**  
**0.0506 0.0495 3.988 0.2066 1.84**  
**0.062 0.063 3.988 0.246 1.84**

Segment	Angle	point of application
AB	119.6	B
BC	60	B
BE	175.6	E
DE	140.1	E
EF	193.4	F

Angles are measured from horizontal, in counter-clockwise direction. East = zero degrees.

Slide Body	Vector	Direction (angle from east, clockwise)	Magnitude [MN/m]
1	w1	270	18.63
2	w2	270	322.34
3	w3	270	181.75

Slide Body	Vector		Direction (angle from east, clockwise)
1	Q1	AB	234.6
1	Q21	BC	124
2	Q12	CB	304
2	Q2	BE	265.6
2	Q32	ED	386.1
3	Q23	DE	206.1
3	Q3	EF	283.4

Slide Body	Vector	Application point	Direction	Magnitude [kPa x m]	Magnitude [MPa x m]	Alignment (angle from east, clockwise)
1	c1	B	A	50.6	0.05	119.6
1	c21	B	C	49.5	0.05	60
2	c12	B	C	49.5	0.05	60
2	c2	E	B	3988	3.99	175.6
2	c32	E	D	206.6	0.21	140.1
3	c23	D	E	206.6	0.21	140.1
3	c3	F	E	1840	1.84	193.4

Section A2 (Current Conditions)

**$\Delta T$**  0.442 MN/m

with existing buttress

Stratum	Slide Body		
Section Area [m <sup>2</sup> ]	1	2	3
Waste Rock Fill	0	0	2141
Top Overburden	135	1573	122
Tailings	54	3472	645
Clay (drained)	417	581	0
Mixed Overburden	168	10617	2988
Clay (undrained)	12	3529	821

Density	T/m <sup>3</sup>
Waste Rock Fill	2.1
Top Overburden	1.8
Tailings	1.9
Clay (drained)	1.8
Mixed Overburden	1.85
Clay (undrained)	1.8

Total Weight [kN/m] 14,010 357,625 126,965  
Total Weight [MN/m] 14.01 357.63 126.96

498,600.00

Gravitational acceleration [m/s<sup>2</sup>]  
9.80665

Friction angle [°]	AB	BC	BE	DE	EF
Waste Rock Fill	37	0	0	0	0
Top Overburden	28	1.6	4.9	0	10.5
Tailings	35	0.9	2.6	0	23.4
Clay (drained)	23	18.2	15.4	0	0
Mixed Overburden	30	15.8	16.2	0	56.8
Clay (undrained)	0	4.3	3.9	436.4	26.3

Weighted average 24 25 0 24 0

Cohesion [kPa]	AB	BC	BE	DE	EF
Waste Rock Fill	0	0	0	0	0
Top Overburden	0	1.6	4.9	0	10.5
Tailings	0	0.9	2.6	0	23.4
Clay (drained)	0	18.2	15.4	0	0
Mixed Overburden	0	15.8	16.2	0	56.8
Clay (undrained)	12	4.3	3.9	436.4	26.3

Weighted average 1 1 12 3 12

Segment Length 40.8 43 436.4 117 160.2  
0.0408 0.043 5.2368 0.351 1.9224  
0.0516 0.0468 5.2368 0.3156 1.9224

Segment	Angle	point of application
AB	120	B
BC	60	B
BE	174.5	E
DE	141.8	E
EF	198.2	F

Angles are measured from horizontal, in counter-clockwise direction. East = zero degrees.

Slide Body	Vector	Direction (angle from east, clockwise)	Magnitude [MN/m]
1	w1	270	14.01
2	w2	270	357.63
3	w3	270	126.96

Slide Body	Vector		Direction (angle from east, clockwise)
1	Q1	AB	234
1	Q21	BC	125
2	Q12	CB	305
2	Q2	BE	264.5
2	Q32	ED	387.8
3	Q23	DE	207.8
3	Q3	EF	288.2

Slide Body	Vector	Application point	Direction	Magnitude [kPa x m]	Magnitude [MPa x m]	Alignment (angle from east, clockwise)
1	c1	B	A	40.8	0.04	120
1	c21	B	C	43	0.04	60
2	c12	B	C	43	0.04	60
2	c2	E	B	5236.8	5.24	174.5
2	c32	E	D	351	0.35	141.8
3	c23	D	E	351	0.35	141.8
3	c3	F	E	1922.4	1.92	198.2



**$\Delta T$**  **13.768 MN/m**

with Stage 2 buttress

Stratum Section Area [m <sup>2</sup> ]	Slide Body		
	1	2	3
Waste Rock Fill	0	0	4776
Top Overburden	135	1573	122
Tailings	54	3472	645
Clay (drained)	417	581	0
Mixed Overburden	168	10617	2988
Clay (undrained)	12	3529	821

Density	T/m <sup>3</sup>
Waste Rock Fill	2.1
Top Overburden	1.8
Tailings	1.9
Clay (drained)	1.8
Mixed Overburden	1.85
Clay (undrained)	1.8

Total Weight [kN/m] **14,010 357,625 181,230**  
Total Weight [MN/m] 14.01 357.63 181.23

552,865.09

Gravitational acceleration [m/s<sup>2</sup>]  
**9.80665**

Friction angle [°]						
		AB	BC	BE	DE	EF
Waste Rock Fill	37	0	0	0	0	55
Top Overburden	28	1.6	4.9	0	10.5	0
Tailings	35	0.9	2.6	0	23.4	0
Clay (drained)	23	18.2	15.4	0	0	0
Mixed Overburden	30	15.8	16.2	0	56.8	20
Clay (undrained)	0	4.3	3.9	436.4	26.3	85.2

Weighted average **24 25 0 24 0**

Cohesion [kPa]		AB	BC	BE	DE	EF
Waste Rock Fill	0	0	0	0	0	55
Top Overburden	0	1.6	4.9	0	10.5	0
Tailings	0	0.9	2.6	0	23.4	0
Clay (drained)	0	18.2	15.4	0	0	0
Mixed Overburden	0	15.8	16.2	0	56.5	20
Clay (undrained)	12	4.3	3.9	436.4	27.7	82.9

Weighted average **1 1 12 3 6**

Segment Length 40.8 43 436.4 118.1 157.9  
0.0408 0.043 5.2368 0.3543 0.9474  
0.0516 0.0468 5.2368 0.3324 0.9948

Segment	Angle	point of application
AB	120	B
BC	60	B
BE	174.5	E
DE	141.8	E
EF	198.2	F

Angles are measured from horizontal, in counter-clockwise direction. East = zero degrees.

Slide Body	Vector	Direction (angle from east, clockwise)	Magnitude [MN/m]
1	w1	270	14.01
2	w2	270	357.63
3	w3	270	181.23

Slide Body	Vector		Direction (angle from east, clockwise)
1	Q1	AB	234
1	Q21	BC	125
2	Q12	CB	305
2	Q2	BE	264.5
2	Q32	ED	387.8
3	Q23	DE	207.8
3	Q3	EF	288.2

Slide Body	Vector	Application point	Direction	Magnitude [kPa x m]	Magnitude [MPa x m]	Alignment (angle from east, clockwise)
1	c1	B	A	40.8	0.04	120
1	c21	B	C	43	0.04	60
2	c12	B	C	43	0.04	60
2	c2	E	B	5236.8	5.24	174.5
2	c32	E	D	354.3	0.35	141.8
3	c23	D	E	354.3	0.35	141.8
3	c3	F	E	947.4	0.95	198.2

**$\Delta T$**

**0.09 MN/m**

**with existing buttress**

Stratum Section Area [m <sup>2</sup> ]	Slide Body		
	1	2	3
Waste Rock Fill	0	0	394
Top Overburden	106	229	37
Tailings	680	2238	737
Clay (drained)	163	135	0
Mixed Overburden	313	5928	3023
Clay (undrained)	38	1562	945

Density	T/m <sup>3</sup>
Waste Rock Fill	2.1
Top Overburden	1.8
Tailings	1.9
Clay (drained)	1.8
Mixed Overburden	1.85
Clay (undrained)	1.8

Total Weight [kN/m]	23,768	183,245	94,025
Total Weight [MN/m]	23.77	183.25	94.02

301,037.68

Gravitational acceleration [m/s<sup>2</sup>]  
**9.80665**

Friction angle [°]		AB	BC	BE	DE	EF
Waste Rock Fill	37	0	0	0	0	0
Top Overburden	28	2.5	2.1	0	2.8	0
Tailings	35	18.4	18.1	0	31.2	0
Clay (drained)	23	6.6	4.8	0	0	0
Mixed Overburden	30	18.6	19.9	0	51.9	0
Clay (undrained)	0	9.7	8.9	225.8	31.1	135.9

Weighted average	26	26	0	23	0
------------------	----	----	---	----	---

Cohesion [kPa]		AB	BC	BE	DE	EF
Waste Rock Fill	0	0	0	0	0	0
Top Overburden	0	2.5	2.1	0	2.8	0
Tailings	0	18.4	18.1	0	31.2	0
Clay (drained)	0	6.6	4.8	0	0	0
Mixed Overburden	0	18.6	19.9	0	51.9	0
Clay (undrained)	12	9.7	8.9	225.8	31.1	135.9

Weighted average	2	2	12	3	12
------------------	---	---	----	---	----

Segment Length	55.8	53.8	225.8	117	135.9
	0.1116	0.1076	2.7096	0.351	1.6308
	0.1164	0.1068	2.7096	0.3732	1.6308

Segment	Angle	point of application
AB	120	B
BC	60	B
BE	170.5	E
DE	136	E
EF	207.1	F

Angles are measured from horizontal, in counter-clockwise direction. East = zero degrees.

Slide Body	Vector	Direction (angle from east, clockwise)	Magnitude [MN/m]
1	w1	270	23.77
2	w2	270	183.25
3	w3	270	94.02

Slide Body	Vector		Direction (angle from east, clockwise)
1	Q1	AB	236
1	Q21	BC	124
2	Q12	CB	304
2	Q2	BE	260.5
2	Q32	ED	383
3	Q23	DE	203.0
3	Q3	EF	207.1

Slide Body	Vector	Application point	Direction	Magnitude [kPa x m]	Magnitude [MPa x m]	Alignment (angle from east, clockwise)
1	c1	B	A	111.6	0.11	120
1	c21	B	C	107.6	0.11	60
2	c12	B	C	107.6	0.11	60
2	c2	E	B	2709.6	2.71	170.5
2	c32	E	D	351	0.35	136
3	c23	D	E	351	0.35	136
3	c3	F	E	1630.8	1.63	207.1

**$\Delta T$**  26.4 MN/m

with stage 2 buttress

Stratum	Slide Body		
	1	2	3
Waste Rock Fill	0	0	3693
Top Overburden	106	229	37
Tailings	680	2238	737
Clay (drained)	163	135	0
Mixed Overburden	313	5928	3023
Clay (undrained)	38	1562	945

Density	T/m³
Waste Rock Fill	2.1
Top Overburden	1.8
Tailings	1.9
Clay (drained)	1.8
Mixed Overburden	1.85
Clay (undrained)	1.8

Total Weight [kN/m] 23,768 183,245 161,964  
Total Weight [MN/m] 23.77 183.25 161.96

368,977.17

Gravitational acceleration [m/s²]  
9.80665

Friction angle [°]		AB	BC	BE	DE	EF
Waste Rock Fill	37	0	0	0	0	0
Top Overburden	28	2.5	2.1	0	2.8	0
Tailings	35	18.4	18.1	0	31.2	0
Clay (drained)	23	6.6	4.8	0	0	0
Mixed Overburden	30	18.6	19.9	0	51.9	0
Clay (undrained)	0	9.7	8.9	225.8	31.1	151.7

Weighted average 26 26 0 23 0

Cohesion [kPa]		AB	BC	BE	DE	EF
Waste Rock Fill	0	0	0	0	0	0
Top Overburden	0	2.5	2.1	0	2.8	0
Tailings	0	18.4	18.1	0	31.2	0
Clay (drained)	0	6.6	4.8	0	0	0
Mixed Overburden	0	18.6	19.9	0	51.9	0
Clay (undrained)	12	9.7	8.9	225.8	31.1	151.7

Weighted average 2 2 12 3 12

Segment Length 55.8 53.8 225.8 117 151.7  
0.1116 0.1076 2.7096 0.351 1.8204  
0.1164 0.1068 2.7096 0.3732 1.8204

Segment	Angle	point of application
AB	120	B
BC	60	B
BE	170.5	E
DE	136	E
EF	207.1	F

Angles are measured from horizontal, in counter-clockwise direction. East = zero degrees.

Slide Body	Vector	Direction (angle from east, clockwise)	Magnitude [MN/m]
1	w1	270	23.77
2	w2	270	183.25
3	w3	270	161.96

Slide Body	Vector		Direction (angle from east, clockwise)
1	Q1	AB	236
1	Q21	BC	124
2	Q12	CB	304
2	Q2	BE	260.5
2	Q32	ED	383
3	Q23	DE	203.0
3	Q3	EF	207.1

Slide Body	Vector	Application point	Direction	Magnitude [kPa x m]	Magnitude [MPa x m]	Alignment (angle from east, clockwise)
1	c1	B	A	111.6	0.11	120
1	c21	B	C	107.6	0.11	60
2	c12	B	C	107.6	0.11	60
2	c2	E	B	2709.6	2.71	170.5
2	c32	E	D	351	0.35	136
3	c23	D	E	351	0.35	136
3	c3	F	E	1820.4	1.82	207.1

$\Delta T$

0.046 MN/m

with existing buttress

Section B2

Stratum Section Area [m <sup>2</sup> ]	Slide Body			
	1	2	3	4
Waste Rock Fill	0	0	0	586
Top Overburden	139	212	15	0
Tailings	747	1880	1295	955
Clay (drained)	0	196	1259	619
Mixed Overburden	392	3108	2998	4161
Clay (undrained)	11	560	1054	904

Density	T/m <sup>3</sup>
Waste Rock Fill	2.1
Top Overburden	1.8
Tailings	1.9
Clay (drained)	1.8
Mixed Overburden	1.85
Clay (undrained)	1.8

Total Weight [kN/m]	23,687	108,503	119,621	132,236
Total Weight [MN/m]	23.69	108.50	119.62	132.24

Gravitational acceleration [m/s<sup>2</sup>]  
9.80665

Friction angle [°]

	AB	BC	BE	DE	EF	FG	FH
Waste Rock Fill	37	0	0	0	0	0	0
Top Overburden	28	3.3	3	0	3.2	0	0
Tailings	35	19.4	22.8	0	26.2	0	38.3
Clay (drained)	23	0	0	0	8.3	0	5.2
Mixed Overburden	30	26.6	24.5	0	38.8	0	51.8
Clay (undrained)	0	5.8	4.5	114	6.4	112.5	24.3

Weighted average                      28                      30                      0                      28                      0                      25                      0

Cohesion [kPa]	AB	BC	BE	DE	EF	FG	FH
Waste Rock Fill	0	0	0	0	0	0	0
Top Overburden	0	3.3	3	0	3.2	0	0
Tailings	0	19.4	22.8	0	26.2	0	38.3
Clay (drained)	0	0	0	0	8.3	0	5.2
Mixed Overburden	0	26.6	24.5	0	38.8	0	51.8
Clay (undrained)	15	5.8	4.5	114	6.4	112.5	24.3

Weighted average                      2                      1                      15                      1                      15                      3                      15

Segment Length                      55.1                      54.8                      114                      82.9                      112.5                      119.6                      129.8

Segment	Angle	point of application
AB	120	B
BC	60	B
BE	161.4	E
DE	96.9	E
EF	177.2	F
FG	135	F
FH	20.2	F

Angles are measured from horizontal, in counter-clockwise direction. East = zero degrees.

Slide Body	Vector	Direction (angle from east, clockwise)	Magnitude [MN/m]
1	w1	270	23.69
2	w2	270	108.50
3	w3	270	119.62
4	w4	270	132.24

Slide Body	Vector	Application point (mid-segment)	Direction (angle from east, clockwise)
1	Q1	NB	238
1	Q21	BM	120
2	Q12	MB	300
2	Q2	BE	251.4
2	Q32	LE	338.9
3	Q23	EL	158.9
3	Q3	EF	267.2
3	Q43	FK	20
4	Q34	KF	200
4	Q4	FJ	290.2

Slide Body	Vector	Application point	Direction	Magnitude [kPa x m]	Magnitude [MPa x m]	Alignment (angle from east, clockwise)
1	c1	B	A	110.2	0.11	120
1	c21	B	C	54.8	0.05	60
2	c12	B	C	54.8	0.05	60
2	c2	E	B	1710	1.71	161.4
2	c32	E	D	82.9	0.08	96.9
3	c23	E	D	82.9	0.08	96.9
3	c3	F	E	1687.5	1.69	177.2
3	c43	F	G	358.8	0.36	135
4	c34	G	F	358.8	0.36	135
4	c4	H	F	1947	1.95	20.2



**$\Delta T$**

**11.6 MN/m**

**with stage 2 buttress**

Stratum Section Area [m <sup>2</sup> ]	Slide Body			
	1	2	3	4
Waste Rock Fill	0	0	0	2290
Top Overburden	139	212	18	0
Tailings	747	1880	1295	955
Clay (drained)	0	196	642	619
Mixed Overburden	392	3108	2998	4161
Clay (undrained)	11	560	1054	904

Density	T/m <sup>3</sup>
Waste Rock Fill	2.1
Top Overburden	1.8
Tailings	1.9
Clay (drained)	1.8
Mixed Overburden	1.85
Clay (undrained)	1.8

Total Weight [kN/m]	23,678	108,503	108,781	167,328
Total Weight [MN/m]	23.68	108.50	108.78	167.33

Gravitational acceleration [m/s<sup>2</sup>]  
9.80665

**Friction angle [°]**

	AB	BC	BE	DE	EF	FG	FH
Waste Rock Fill	37	0	0	0	0	0	0
Top Overburden	28	3.3	3	0	3.2	0	0
Tailings	35	19.4	22.8	0	26.2	0	38.3
Clay (drained)	23	0	0	0	8.3	0	5.2
Mixed Overburden	30	26.6	24.5	0	38.8	0	51.8
Clay (undrained)	0	5.8	4.5	114	6.4	112.5	24.3

Weighted average                      28                      30                      0                      28                      0                      25                      0

Cohesion [kPa]	AB	BC	BE	DE	EF	FG	FH
Waste Rock Fill	0	0	0	0	0	0	0
Top Overburden	0	3.3	3	0	3.2	0	0
Tailings	0	19.4	22.8	0	26.2	0	38.3
Clay (drained)	0	0	0	0	8.3	0	5.2
Mixed Overburden	0	26.6	24.5	0	38.8	0	51.8
Clay (undrained)	21	5.8	4.5	114	6.4	112.5	24.3

Weighted average                      2                      2                      21                      2                      21                      4                      21

Segment Length                      55.1                      54.8                      114                      82.9                      112.5                      119.6                      129.8

Segment	Angle	point of application
AB	120	B
BC	60	B
BE	161.4	E
DE	96.9	E
EF	177.2	F
FG	135	F
FH	20.2	F

Angles are measured from horizontal, in counter-clockwise direction. East = zero degrees.

Slide Body	Vector	Direction (angle from east, clockwise)	Magnitude [MN/m]
1	w1	270	23.68
2	w2	270	108.50
3	w3	270	108.78
4	w4	270	167.33

Slide Body	Vector	Application point (mid-segment)	Direction (angle from east, clockwise)
1	Q1	NB	238
1	Q21	BM	120
2	Q12	MB	300
2	Q2	BE	251.4
2	Q32	LE	338.9
3	Q23	EL	158.9
3	Q3	EF	267.2
3	Q43	FK	20
4	Q34	KF	200
4	Q4	FJ	290.2

Slide Body	Vector	Application point	Direction	Magnitude [kPa x m]	Magnitude [MPa x m]	Alignment (angle from east, clockwise)
1	c1	B	A	110.2	0.11	120
1	c21	B	C	109.6	0.11	60
2	c12	B	C	109.6	0.11	60
2	c2	E	B	2394	2.39	161.4
2	c32	E	D	165.8	0.17	96.9
3	c23	E	D	165.8	0.17	96.9
3	c3	F	E	2362.5	2.36	177.2
3	c43	F	G	478.4	0.48	135
4	c34	G	F	478.4	0.48	135
4	c4	H	F	2725.8	2.73	20.2

$\Delta T$

0.055 MN/m

with existing buttress; failure mechanism same as Section B2

Stratum Section Area [m <sup>2</sup> ]	Slide Body			
	1	2	3	4
Waste Rock Fill	0	0	19	396.92
Top Overburden	124	205	8	0
Tailings	588	1905	1299	649.16
Clay (drained)	0	465	294	0
Mixed Overburden	288	2929	3060	4006.8
Clay (undrained)	0	18	1130	1043.24

Density	T/m <sup>3</sup>
Waste Rock Fill	2.1
Top Overburden	1.8
Tailings	1.9
Clay (drained)	1.8
Mixed Overburden	1.85
Clay (undrained)	1.8

Total Weight [kN/m]	18,370	100,749	105,383	111,378
Total Weight [MN/m]	18.37	100.75	105.38	111.38

Gravitational acceleration [m/s<sup>2</sup>]  
9.80665

Friction angle [°]

	AB	BC	BE	DE	EF	FG	FH
Waste Rock Fill	37	0	0	0	0	5.1	0
Top Overburden	28	2.9	2.8	0	3	0	0
Tailings	35	17.9	20.4	0	25	30.7	0
Clay (drained)	23	0	0	0	10.2	0	0
Mixed Overburden	30	27.4	23.1	0	35.9	50.3	0
Clay (undrained)	0	0	0	114	3.6	112.5	26.7
Weighted average	32	32	0	29	0	25	0

Cohesion [kPa]	AB	BC	BE	DE	EF	FG	FH
Waste Rock Fill	0	0	0	0	0	5.1	0
Top Overburden	0	2.9	2.8	0	3	0	0
Tailings	0	17.9	20.4	0	25	30.7	0
Clay (drained)	0	0	0	10.2	0	0	0
Mixed Overburden	0	27.4	23.1	0	35.9	50.3	0
Clay (undrained)	22	0	0	114	3.6	112.5	26.7
Weighted average	0	0	22	1	22	5	22

Weighted average

Segment Length

Segment	Angle	point of application
AB	120	B
BC	60	B
BE	161.4	E
DE	96.9	E
EF	177.2	F
FG	135	F
FH	20.2	F

Angles are measured from horizontal, in counter-clockwise direction. East = zero degrees.

Slide Body	Vector	Direction (angle from east, clockwise)	Magnitude [MN/m]
1	w1	270	18.37
2	w2	270	100.75
3	w3	270	105.38
4	w4	270	111.38

Slide Body	Vector	Application point (mid-segment)	Direction (angle from east, clockwise)
1	Q1	NB	242
1	Q21	BM	118
2	Q12	MB	298
2	Q2	BE	251.4
2	Q32	LE	337.9
3	Q23	EL	157.9
3	Q3	EF	267.2
3	Q43	FK	20
4	Q34	KF	200
4	Q4	FJ	290.2

Slide Body	Vector	Application point	Direction	Magnitude [kPa x m]	Magnitude [MPa x m]	Alignment (angle from east, clockwise)
1	c1	B	A	0	-	120
1	c21	B	C	0	-	60
2	c12	B	C	0	-	60
2	c2	E	B	2508	2.51	161.4
2	c32	E	D	77.7	0.08	96.9
3	c23	E	D	77.7	0.08	96.9
3	c3	F	E	2475	2.48	177.2
3	c43	F	G	564	0.56	135
4	c34	G	F	564	0.56	135
4	c4	H	F	2633.4	2.63	20.2

**$\Delta T$**

**7.97 MN/m**

**with stage 2 buttress**

Stratum Section Area [m <sup>2</sup> ]	Slide Body			
	1	2	3	4
Waste Rock Fill	0	0	19	1392.54
Top Overburden	124	205	8	0
Tailings	588	1905	1299	649.16
Clay (drained)	0	465	294	0
Mixed Overburden	288	2929	3060	4006.8
Clay (undrained)	0	18	1130	1043.24

Density	T/m <sup>3</sup>
Waste Rock Fill	2.1
Top Overburden	1.8
Tailings	1.9
Clay (drained)	1.8
Mixed Overburden	1.85
Clay (undrained)	1.8

Total Weight [kN/m]	18,370	100,749	105,383	131,881
Total Weight [MN/m]	18.37	100.75	105.38	131.88

Gravitational acceleration [m/s<sup>2</sup>]  
**9.80665**

**Friction angle [°]**

	AB	BC	BE	DE	EF	FG	FH
Waste Rock Fill	37	0	0	0	0	5.1	0
Top Overburden	28	2.9	2.8	0	3	0	0
Tailings	35	17.9	20.4	0	25	30.7	0
Clay (drained)	23	0	0	0	10.2	0	0
Mixed Overburden	30	27.4	23.1	0	35.9	50.3	0
Clay (undrained)	0	0	0	114	3.6	112.5	26.7
Weighted average	32	32	0	29	0	25	0

Cohesion [kPa]	AB	BC	BE	DE	EF	FG	FH
Waste Rock Fill	0	0	0	0	0	5.1	0
Top Overburden	0	4.5	3.3	0	3	0	0
Tailings	0	12.6	17	0	25	30.7	0
Clay (drained)	0	0	0	10.2	0	0	0
Mixed Overburden	0	41.9	33	0	35.9	50.3	0
Clay (undrained)	22	0	0	114	3.6	112.5	26.7
Weighted average	0	0	22	1	22	5	22

Segment Length	59	53.3	114	77.7	112.5	112.8	166.8
----------------	----	------	-----	------	-------	-------	-------

Segment	Angle	point of application
AB	120	B
BC	60	B
BE	161.4	E
DE	96.9	E
EF	177.2	F
FG	135	F
FH	20.2	F

Angles are measured from horizontal, in counter-clockwise direction. East = zero degrees.

Slide Body	Vector	Direction (angle from east, clockwise)	Magnitude [MN/m]
1	w1	270	18.37
2	w2	270	100.75
3	w3	270	105.38
4	w4	270	131.88

Slide Body	Vector	Application point (mid-segment)	Direction (angle from east, clockwise)
1	Q1	NB	242
1	Q21	BM	118
2	Q12	MB	298
2	Q2	BE	251.4
2	Q32	LE	337.9
3	Q23	EL	157.9
3	Q3	EF	267.2
3	Q43	FK	20
4	Q34	KF	200
4	Q4	FJ	290.2

Slide Body	Vector	Application point	Direction	Magnitude [kPa x m]	Magnitude [MPa x m]	Alignment (angle from east, clockwise)
1	c1	B	A	0	-	120
1	c21	B	C	0	-	60
2	c12	B	C	0	-	60
2	c2	E	B	2508	2.51	161.4
2	c32	E	D	77.7	0.08	96.9
3	c23	E	D	77.7	0.08	96.9
3	c3	F	E	2475	2.48	177.2
3	c43	F	G	564	0.56	135
4	c34	G	F	564	0.56	135
4	c4	H	F	3669.6	3.67	20.2

## Appendix C: Three-dimensional Bedrock Surface Interpretation

---

## Memo

---

<b>To:</b>	File	<b>Client:</b>	Minto Exploration Ltd.
<b>From:</b>	Kerry Ko	<b>Project No:</b>	1CM002.027
<b>Cc:</b>	Iozsef Miskolczi, SRK	<b>Date:</b>	May 22, 2014
<b>Subject:</b>	Interpreted Bedrock Surface at the Minto Site		

---

## 1 Introduction

A bedrock surface for the Minto Mine, Yukon Territory was generated to improve understanding of the subsurface conditions and facilitate geotechnical analyses. This memo describes the methodology used to generate the bedrock surface and overburden isopach, and discusses the limitations of each.

## 2 Methodology

Borehole logs were reviewed and the top of bedrock was defined as the top of the weathered bedrock layer. In many instances, the weathered bedrock was described in the logs as residuum. Where data regarding residuum or weathered bedrock was not available, intact bedrock was used.

Site-wide bedrock elevation data was reviewed including Minto's exploration drillhole database, as well as geotechnical drilling and test pit program reports from 1976 to 2013. Geotechnical drilling reports reviewed included the following:

- Golder Associates, 1976. Geotechnical Investigation Minto Project Feasibility Study.
- EBA Engineering Consultants Ltd. 1994. Geotechnical Evaluation Mill and Camp Site.
- EBA Engineering Consultants Ltd., 1995. Geotechnical Design Tailings/Water Dam.
- EBA Engineering Consultants Ltd., 1996. Geotechnical Drilling Program.
- EBA Engineering Consultants Ltd., 1997. Geotechnical Program and Construction Inspection Reports.
- SRK Consulting (Canada) Inc., 2008. Waste Dump Overburden Drilling.
- SRK Consulting (Canada) Inc., 2010. Goundwater Baseline Conditions.
- ConeTec Investigations Ltd, 2010. Field Data Report.



- EBA Engineering Consultants Ltd., 2011. Summer of 2010 and Winter 2011 Drilling Services.
- EBA Engineering Consultants Ltd., 2012. Fall 2011 Drilling Services Results.
- SRK Consulting (Canada) Inc., 2013. Minto 2013 DSTSF Geotechnical Drilling Program Report.
- SRK Consulting (Canada) Inc., 2013. Ridgetop and Main Waste Dump Expansion Test Pit Investigation Results.
- SRK Consulting (Canada) Inc., 2014. Minto Main Dam Phase 1 Field Investigation.

For geotechnical drillholes or test pits where bedrock was encountered, UTM coordinates and depth to bedrock were compiled and primarily used to determine the bedrock surface. This data was supplemented with depth to bedrock data from Minto's exploration drilling database where the exploration drillholes provided improved resolution. Geotechnical drillholes were given priority in situations of conflicting data because the drilling methods provide better interpretation of stratigraphy at the bedrock contact.

Drillholes or test pits which were terminated before reaching bedrock were not used. In some cases select drill holes were removed from the database where data showed significant inconsistency with surrounding drill holes. The compiled information was then used to create a 3D model in GEMS 6.5 (GEMCOM, 2013). The surface was created by method of triangulation with linear interpolation between data points.

Areas further away from current development and infrastructure typically have fewer drill holes; and therefore, provide less confidence in the modelled bedrock surface. Several areas had to be excluded because the confidence in the bedrock surface was low. As shown in Figure 1, the area 500 m east and southeast of the DSTSF is one of the low-confidence areas, having few data points to confirm bedrock elevation.

## **3 Surfaces**

### **3.1 Bedrock**

The 3D bedrock surface generated in GEMS was exported to AutoCAD and a bedrock contour map was produced. The contour map (Figure 1) consists of 5 m contour interval and shows the interpreted bedrock elevation. Figures 2 through 4 present the borehole data used to create the bedrock surface. The bedrock surface generally follows the pre-mining topography in the DSTSF area, with the bedrock trough slightly offset south of the valley bottom.

### **3.2 Overburden Isopach**

The bedrock isopach was calculated as the thickness between the current topography (January 2014) and bedrock surface. The overburden isopach includes fill thickness as well as in-situ overburden. In the pit areas (Main Pit and Area 2 Pit), the maximum excavation surface was merged to topography. The pit areas are indicated to have no overburden and excludes the large amount of waste rock that has been disposed in the pit.

Several areas exhibit bedrock visible from surface. These areas may not been exposed naturally, but are now exposed or at shallow depth due to road surfacing. These outcrops were set to zero thickness for the purposes of displaying overburden isopach. Specific areas where the data was manually changed are highlighted in Figure 5.

## 4 References

- Golder Associates, 1976. Geotechnical Investigation Minto Project Feasibility Study. Report submitted to Write Engineers LTD. Report number 1001.04.11.76.001.
- EBA Engineering Consultants LTD, 1994. Geotechnical Evaluation Mill and Camp Site. Report submitted to Minto Explorations LTD. Report number 0201-11509.
- EBA Engineering Consultants LTD, 1995. Geotechnical Design Tailings/Water Dam. Report submitted to Minto Explorations LTD. Report number 0201-95-11509.
- EBA Engineering Consultants LTD, 1996. Geotechnical Drilling Program. . Letter submitted to Minto Explorations LTD. Report number 0201-96-11509.
- EBA Engineering Consultants LTD, 1997. Geotechnical Program and Construction Inspection Reports. Report submitted to Minto Explorations LTD. Report number 0201-97-11509.
- SRK Consulting (Canada) Inc., 2008. Waste Dump Overburden Drilling. Report submitted to Minto Explorations LTD. SRK project number 2CM022.003.
- SRK Consulting (Canada) Inc., 2010. Goundwater Baseline Conditions. Letter submitted to Minto Explorations LTD. SRK project number 2CM022.017.
- ConeTec Investigations LTD., 2010. Field Data Report. Report prepared for EBA Engineering Consultants LTD. Job number 10-207.
- EBA Engineering Consultants LTD, 2011. Summer of 2010 and Winter 2011 Drilling Services. Technical memo submitted to Minto Explorations LTD. File number W14101068.033.
- EBA Engineering Consultants LTD, 2012. Fall 2011 Drilling Services Results. Technical memo submitted to Minto Explorations LTD. File number W14101068.033.
- SRK Consulting (Canada) Inc., 2013. Minto 2013 DSTSF Geotechnical Drilling Program Report. Report submitted to Minto Explorations LTD. SRK project number 1CM002.012.
- SRK Consulting (Canada) Inc., 2013. Ridgetop and Main Waste Dump Expansion Test Pit Investigation Results. Report submitted to Minto Explorations LTD. SRK project number 1CM002.012.
- SRK Consulting (Canada) Inc., 2014. Minto Main Dam Phase 1 Field Investigation. Report submitted to Minto Explorations LTD. SRK project number 1CM002.013.

Figures

---

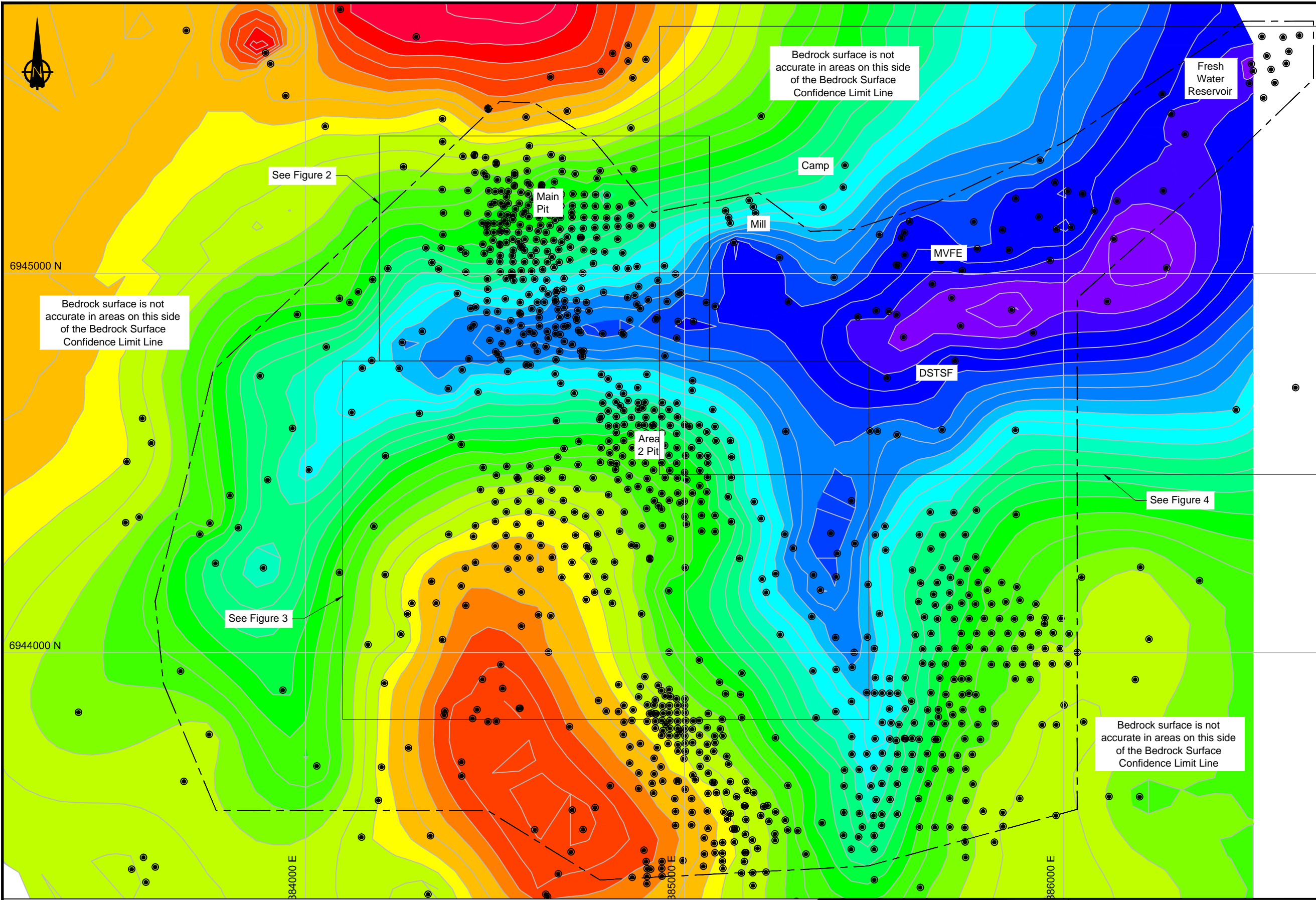

**LEGEND**

- Drillhole data used for bedrock surface
- - - Boundary of Higher Confidence Bedrock Surface Confidence Limit

Bedrock Elevation Range (m)	Color
690 to 680	
700 to 690	
710 to 700	
720 to 710	
730 to 720	
740 to 730	
750 to 740	
760 to 750	
770 to 760	
780 to 770	
790 to 780	
800 to 790	
810 to 800	
820 to 810	
830 to 820	
840 to 830	
850 to 840	
860 to 850	
870 to 860	
880 to 870	
890 to 880	
900 to 890	
910 to 900	
920 to 910	
930 to 920	
940 to 930	
950 to 940	
960 to 950	
970 to 960	
980 to 970	

**NOTE**

Bedrock surface created in Surfer 8.0 using Kriging gridding method.

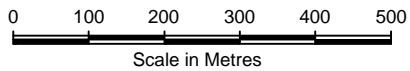

**srk consulting**

SRK JOB NO.: 1CM002.027

FILE NAME: MintoBedrockSurfaceUpdate20140227\_1CM002.018\_rev1\_dj.dwg

**capstone**

MINTO MINE

OPERATED BY MINTO EXPLORATIONS LTD.

Minto Mine

Bedrock Surface Review

Bedrock Contour Map

DATE: May 2014	APPROVED:	FIGURE: 1
-------------------	-----------	--------------

J:\01\_SITES\Minto\CM002.018\_MaintData\_PrelimDesign\040\_AutoCAD\MintoBedrockSurfaceUpdate20140227\_1CM002.018\_rev1\_dj.dwg





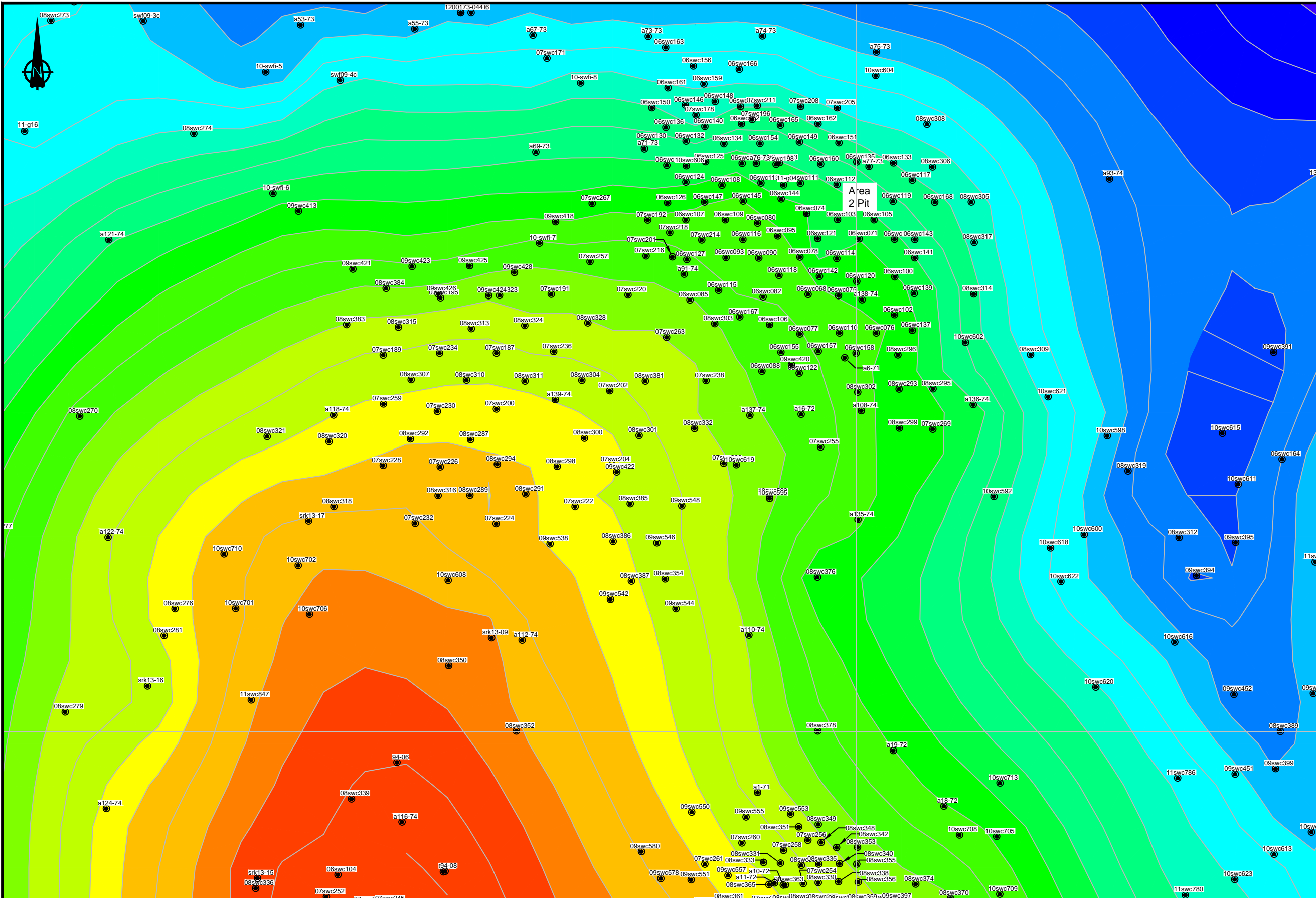

**LEGEND**

- Drillhole data used for bedrock surface
- Boundary of Higher Confidence Bedrock Surface Confidence Limit

Bedrock Elevation Range (m)	Color
690 to 680	Dark Purple
700 to 690	Purple
710 to 700	Dark Blue
720 to 710	Blue
730 to 720	Light Blue
740 to 730	Very Light Blue
750 to 740	Light Cyan
760 to 750	Medium Cyan
770 to 760	Light Green
780 to 770	Green
790 to 780	Light Green
800 to 790	Yellow-Green
810 to 800	Yellow
820 to 810	Light Yellow
830 to 820	Yellow
840 to 830	Orange-Yellow
850 to 840	Orange
860 to 850	Light Orange
870 to 860	Yellow
880 to 870	Light Yellow
890 to 880	Yellow
900 to 890	Light Orange
910 to 900	Orange
920 to 910	Light Orange
930 to 920	Orange
940 to 930	Red-Orange
950 to 940	Red
960 to 950	Dark Red
970 to 960	Red
980 to 970	Dark Red

J:\01\_SITES\Minto\CM002.018\_MaintData\_PitArea\BedrockSurfaceUpdate20140227\_1CM002.018\_rev1\_dj.dwg



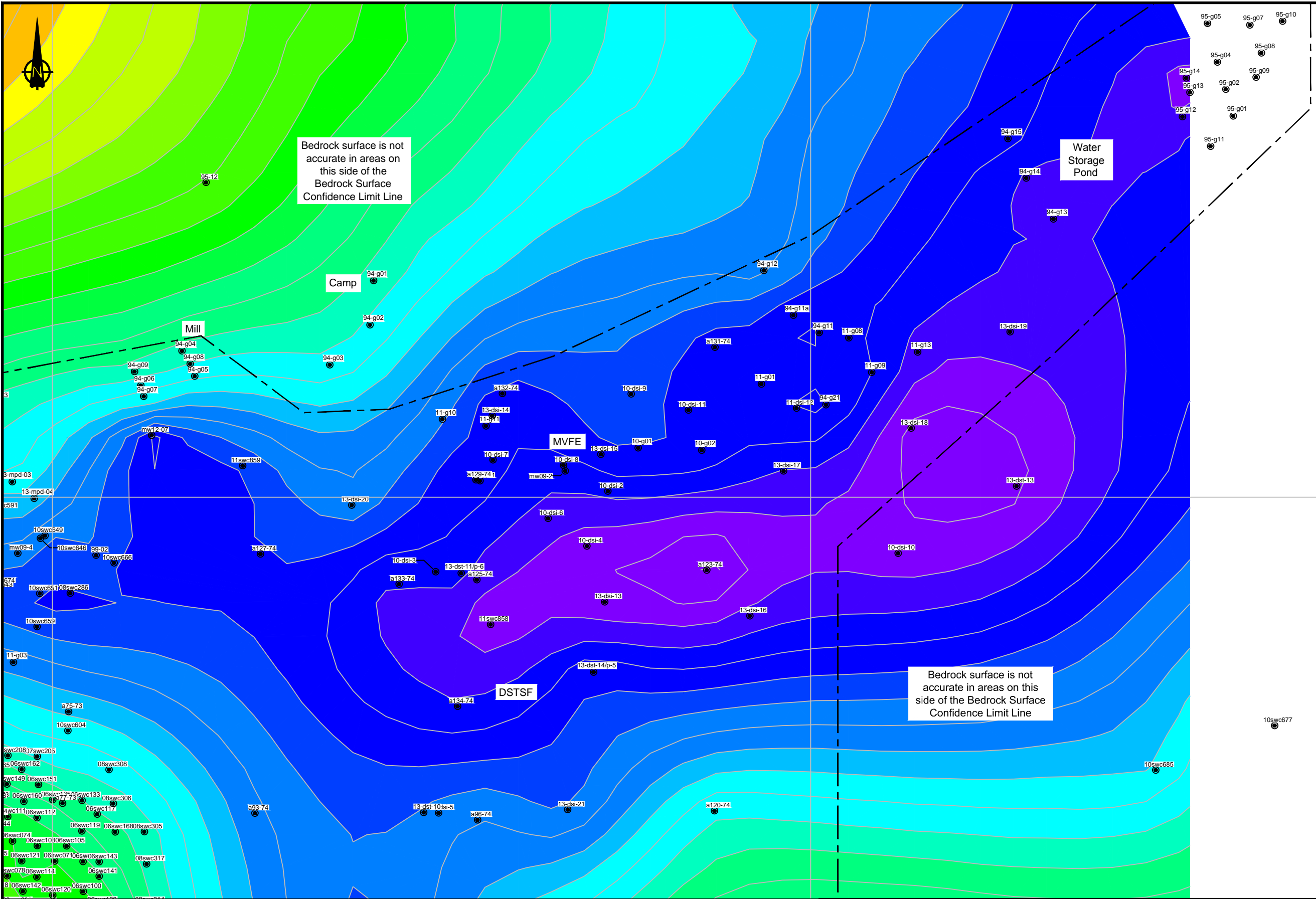

**LEGEND**

- Drillhole data used for bedrock surface
- Boundary of Higher Confidence Bedrock Surface Confidence Limit

Bedrock Elevation Range (m)	Color
690 to 680	
700 to 690	
710 to 700	
720 to 710	
730 to 720	
740 to 730	
750 to 740	
760 to 750	
770 to 760	
780 to 770	
790 to 780	
800 to 790	
810 to 800	
820 to 810	
830 to 820	
840 to 830	
850 to 840	
860 to 850	
870 to 860	
880 to 870	
890 to 880	
900 to 890	
910 to 900	
920 to 910	
930 to 920	
940 to 930	
950 to 940	
960 to 950	
970 to 960	
980 to 970	







## Appendix D: Review of Geotechnical Strength Properties at Minto Mine

## Memo

---

<b>To:</b>	File	<b>Client:</b>	Minto Explorations Ltd.
<b>From:</b>	Peter Mikes	<b>Project No:</b>	1CM002.018.110
<b>Cc:</b>	Cam Scott, Maritz Rykaart, SRK	<b>Date:</b>	May 13, 2014
<b>Subject:</b>	Review of geotechnical strength properties at Minto Mine		

---

## 1 Introduction

This report presents a review of all the geotechnical soil strength testing completed on Minto Mine projects and presents recommended properties for use in subsequent stability analyses.

This review was undertaken due to confusion regarding different naming conventions to describe the same material, as well as different material properties used to represent the same material depending on the purpose of the project. For example, a previous waste rock design report may have adopted a conservative friction angle to calculate a conservative factor of safety, and this value was later adopted as a typical friction angle for the material.

This report is intended to provide a compilation of previous direct shear and triaxial test results and derive 'typical' values for various materials based on the results as well as engineering judgement. This report is not intended to provide definitive geotechnical design parameters, but is to be used as a general guideline. Where more rigorous geotechnical design parameters are required, site specific measurements must be made, or alternately appropriate sensitivity analysis and design mitigations must be included to compensate for any uncertainty associated with geotechnical parameters.

## 2 Soil Strength Parameters

### 2.1 Review of Available Strength Test Data

A review of available information found a total of nineteen direct shear test results and five triaxial test results of overburden soils. Of these tests, the laboratory raw data was not available for seven direct shear and one triaxial test with only the strength parameters stated in a report. As a result, these tests could not be substantiated by SRK. A compilation of the strength test results is provided in Attachment 1. The attachment included four tables, whose contents are described in Table 1.

**Table 1: Attachment 1 Strength Test Result Compilation**

Table	Title	Description
A1-1	Soil Property Data	Provides the sample location, description and other known material property for each strength test sample, as well as the document source of the test data. Results provided without the laboratory test sheets are noted in the comments column.
A1-2	Direct Shear Test Results	<p>Provides the normal, peak and residual stress for each test and the apparent friction angle and cohesions.</p> <p>For each sample, three sets of strength parameters are listed:</p> <ol style="list-style-type: none"> <li>1. The first set is the raw data best-fit linear trend-line corresponding to the cohesion and friction angles provided by the laboratory.</li> <li>2. The second set adjusts the friction angle by forcing the cohesion to zero.</li> <li>3. The third set is the recommended adjusted strength parameters for consideration in stability analyses. In all cases, the cohesion has been set to zero, and the recommended friction angle is between the set 1 and 2 friction values.</li> </ol> <p>Figures 1 to 3 provide graphical results of the direct shear tests sorted by soil type. The plotted trend-lines are the 'best-fit' linear lines corresponding the reported lab results (Set 1).</p>
A1-3	Triaxial Test Results	<p>Provides the consolidated undrained test results for each test (3 points).</p> <p>The peak friction angle was calculated as the average of the three test points. The residual friction angle was obtained from the p-q graph on the test results and adjusted to residual values through the formula:  <math>\phi = \sin^{-1}(\tan \alpha)</math> where <math>\phi</math> is the residual friction angle, and <math>\alpha</math> is the critical friction angle.</p>
A1-4	Soil Properties by Soil Type	<p>Provides the recommended peak and residual properties sorted by the following soil types:</p> <ol style="list-style-type: none"> <li>1. Coarse grained soils (sands and gravels)</li> <li>2. Silts</li> <li>3. Clays</li> <li>4. South Wall Failure Slide Debris (clays)</li> </ol> <p>Reconstituted samples are noted where applicable. Generally, the reconstituted samples were compacted to a specific standard proctor and as a result, the friction angles are lower than 'undisturbed' samples of similar soil types.</p>

Figures 1 to 3 provides plotted direct shear test results for the coarse grained soils, silts, and clays, respectively. The figures include a summary of the strength parameters obtained directly from the laboratory test sheets that represent the best-fit linear trend line (no engineering judgement). In two instances, plotting of the trend line resulted in negative cohesion values (TP97-02 and SWF-1C-003).

No undrained shear test data was found on any overburden materials on site. Previous reports have used undrained shear strengths of 50 kPa (EBA (2011b) and 60 kPa (EBA 2011c) to represent the ice rich permafrost clay. No basis to the 50 kPa value could be found. The 60 kPa value is stated by EBA to be based on back analysis results and research at the Norwegian

Geotechnical Institute on Svea clay from Svalbard off the northeast tip of Greenland (Berggren, 1983).

## 2.2 Suggested Soil Strength Parameters

Based on the strength test data review, suggested strength parameters were selected for each major material type. Table 2 provides a summary of the suggested properties for use in stability analyses.

No laboratory test data was found of waste rock and tailings materials. The basis of their suggested strength properties are provided in the Table 2 notes below. Properties of the 'shear zone' used in the SRK (2013b) Dry Stack Tailings Storage Facility (DSTSF) and at the South Wall Failure area have been excluded from this table but is discussed in Section 3.

**Table 2: Summary of Material Strength Properties for Stability Analysis**

Material	Bulk Density (t/m <sup>3</sup> )	Peak Strength		Residual Strength		Comments
		Cohesion (kPa)	Friction Angle (°)	Cohesion (kPa)	Friction Angle (°)	
Clean coarse grained soils	1.9	0	40	0	38	See note 1
Silty sands, residuum, weathered bedrock	1.9	0	35	0	32	See note 1
Silts	1.8	0	30	0	26	See note 1
Clays, including high plasticity, ice rich clays	1.8	0	23	0	19	See note 1
South Wall Failure Slide Debris	1.8	-	-	0	10	See note 1
Waste Rock	2.1	0	37	0	37	See note 2
DSTSF compacted tailings	1.9	0	35	0	32	See note 3
Conventional tailings	1.3	0	8	0	8	See note 4

Source: Minto Material Properties.xlsx

**Note(s):**

- (1) Properties based on test results provided in Table 2.
- (2) Waste rock density based on a specific gravity of 2.7 and a 1.3 swell factor. The swell factor is based on the Waste Rock and Overburden Management Plan (Minto 2013a). The waste rock friction angle is based on the angle of repose measured at site and is considered to be a lower bound estimate.
- (3) Dry stack tailings density is based on the typical density measured in the EBA (2010) report "Review of compaction and moisture content at the Dry Stack Tailings Storage Facility". The peak friction angle is based on a direct shear test noted in Table 6 of the OMS manual (EBA 2011a), however the test data is unavailable.
- (4) The conventional tailings density was obtained from the Phase V/VI Tailings Management Plan (Minto 2013b). The friction angle is based on the gradation distribution and literature values from Shamsai *et al.* (2007).

## 2.3 Deep-Seated Shear Zone Material Properties

Deep-seated foundation movements have been observed at the DSTSF and at the south wall of the Main Pit. The movements have occurred at depth; generally 5 m to 10 m above the bedrock contact and are associated with ice-rich high plastic clays. The shear zones are in areas of warm permafrost with temperatures between -0.6 and -0.1 °C.

Various back analyses of the movements at the DSTSF and south wall of the Main Pit have been completed to estimate the shear zone properties. The results of the calculations are described in Table 3. The results show a large degree of variance in the calculated properties and as a result no single set of parameters is recommended and a sensitivity analysis should be completed that use a range of parameters.

**Table 3: Summary of Back-Calculated Shear Zone Properties**

Reference	Area	Results
SRK (2009)	South Wall Main Pit	SRK (2009) back-calculated the failure of the south wall of the Main Pit and found that shear strengths of approximately 10 degrees with zero cohesion would have been required for displacements to occur without the influence of an external force such as pore water pressure. The analysis was completed using a limit equilibrium model.
Norwest (2014b)	South Wall Main Pit	Norwest (2014b) back-calculated the failure of the south wall of the Main Pit and estimated the undrained shear strength of the shear zone to be 73 kPa at limit equilibrium conditions. Under drained conditions, with friction angles ranging between 10 to 14 degrees, pore pressure ratios (ratio of pore to overburden pressure) of 0.5 to 0.7 was required to result in FOS of 1. The analyses were completed using limit equilibrium methods.
Norwest (2014a)	DSTSF	Norwest (2014a) back-calculated the DSTSF failures resulting in residual friction angles ranging between 10 to 14 degrees with pore pressures equivalent to pore pressure ratio values of 0.6 to 0.7. Undrained shear strengths were estimated to range between 60 and 80 kPa.
SRK (2014)	DSTSF	SRK (2014) back-calculated the DSTSF mobilized shear strengths of the ice-rich clay to range between 10 and 16 kPa. This analysis was completed using a wedge analysis.  Appendix A of SRK (2014) uses a limit equilibrium approach to the same sections as used in the wedge analysis and resulted in undrained shear strengths ranging from 35 to 60 kPa. <sup>1</sup>

**Note(s):**

- (1) These strengths were calculated at Sections A and B of the report. Section C is not included in this report as movement rates are lower at this section compared to A and B and analysis of its movement is suspected to require a 3D analysis.

### 3 References

- Berggren, A.-L., 1983. "Engineering Creep Models for Frozen Soil Behavior". Dr. of Engineering Thesis, Norwegian Institute of Technology.
- EBA Engineering Consultants. 1995. Minto Mine - Geotechnical Design Tailings/Water Dam. Report prepared for Minto Explorations Ltd. December.
- EBA Engineering Consultants, 1998. Geotechnical Evaluation Proposed Main Waste Dump. Minto Project. Yukon Territory.
- EBA Engineering Consultants, 2011a. Revision 2011-1 Operation, Maintenance, and Surveillance Manual, Dry Stack Tailings Storage Facility, Minto Mine, YT. Report prepared for Minto Explorations Ltd. January, 2011.
- EBA, A Tetra Tech Company. 2011b. Minto Mine – DSTSF Time-Dependent Creep Analysis. Report prepared for Minto Exploration Ltd. January.
- EBA, A Tetra Tech Company. 2011c. Minto Mine – Area I South Wall Buttress Design Report. Report prepared for Minto Explorations Ltd. July.
- Golders Associates, 1974. Minto Property Pit Slope Stability Study. Report prepared for United Keno Hill Mines Ltd. November,
- Minto Exploration Ltd., 2013a. Minto Mine Phase V/VI Expansion, Waste Rock and Overburden Management Plan, June 2013.
- Minto Exploration Ltd., 2013b. Minto Mine Phase V/VI Expansion, Tailings Management Plan, June 2013.
- Norwest Corporation, 2014a. Minto Mine Dry Stack Tailings Storage Facility Independent Geotechnical Review. Report prepared for Minto Explorations Ltd. and Selkirk First Nations. January 14, 2014.
- Norwest Corporation, 2014b. Minto Main Pit Dump Design Independent Geotechnical Review. Report prepared for Minto Explorations Ltd. and Selkirk First Nations. February 17, 2014.
- Shamsai, A, Pak, A., Bateni, S. M., Ayatollahi, S.A.H, 2007. Geotechnical Characteristics of Copper Mine Tailings: A Case Study. Geotechnical and Geological Engineering Journal. Springer Science and Business Media B.V., DOI 10.1007/s10706-007-9132-9.
- SRK Consulting (U.S.) Inc. 2009. Status of South Wall Stability Assessment. Report prepared for Minto Explorations Ltd. SRK project number 1CM002.012.004. September 2013.
- SRK Consulting (Canada) Inc. 2013. Minto 2013 DSTSF Geotechnical Drilling Program Report. Report prepared for Minto Explorations Ltd. SRK project number 2CM022.007. October 11, 2009.



SRK Consulting (Canada) Inc. 2014a. Minto Main Dam Phase 1 Field Investigation. Report prepared for Minto Explorations Ltd. SRK Project Number 1CM002.013. January 2014.

SRK Consulting (Canada) Inc. 2014b. Dry Stack Tailings Storage Facility Stability Assessment – Draft. Report prepared for Minto Explorations Ltd. SRK Project Number 1CM002.01. March 2014.

Figures

---

---

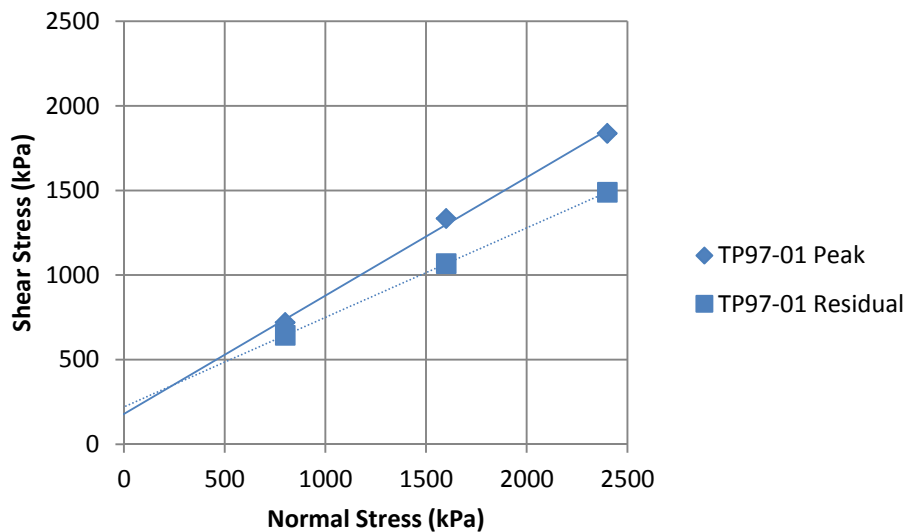

a) EBA (1998) Results

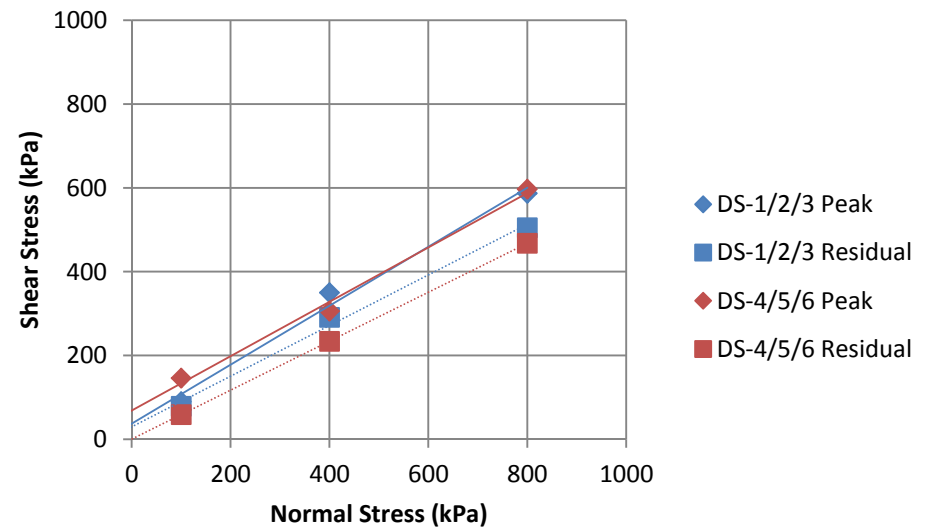

b) EBA (2009) Results

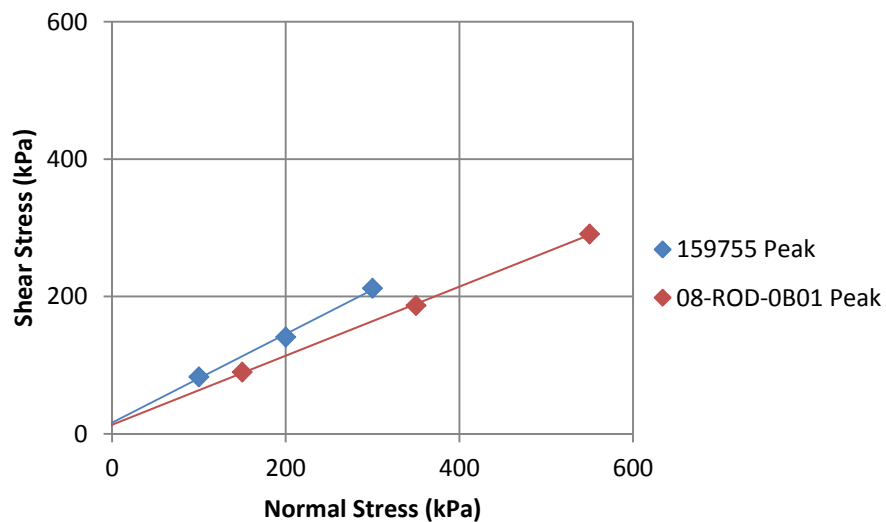

c) SRK (2013) and EBA (2008) Results

Sample ID	USCS	Description	Peak		Residual	
			Apparent Cohesion (kPa)	Friction Angle (°)	Apparent Cohesion (kPa)	Friction Angle (°)
TP97-01	SM	Silty sand colluvium	180.0	35.0	220.0	28.0
DS-1/2/3	SM	Silty sand with gravel	37.4	35.1	31.2	29.7
DS-4/5/6	SM	Silty sand with clay and gravel	68.5	33.0	0.5	30.3
159755	SM	Silty sand	16.0	32.8	-	-
08-ROD-0B01	GM	Silty gravel with clay and sand	13.5	26.7	-	-

Notes:

1. Strength parameters listed obtained from graph linear trendlines of the raw laboratory data .
2. Sample 159755 was remolded to a initial bulk density of 1.6 t/m<sup>3</sup> and is likely less dense than actual conditions.
3. Sample 08-ROD-0B01 was compacted to 88% SP prior to testing.



Strength Test Parameter Review

**Direct Shear Test Results - Coarse Grained Soils**

Job No: 1CM002.018.110  
Filename: MintoMaterialProperties\_Figures.pptx

Minto Mine

Date: May 2014

Approved: PM

Figure:

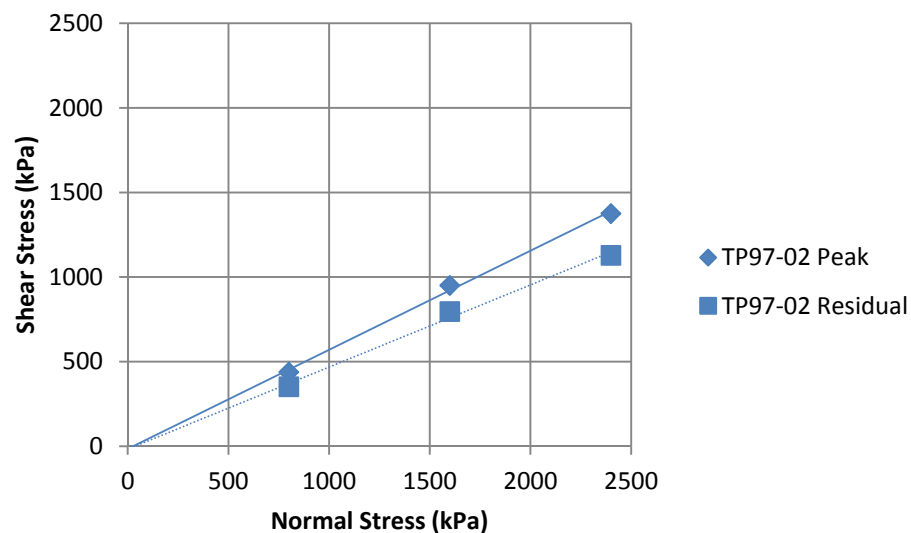

a) EBA (1998) Results – Main Waste Dump Area

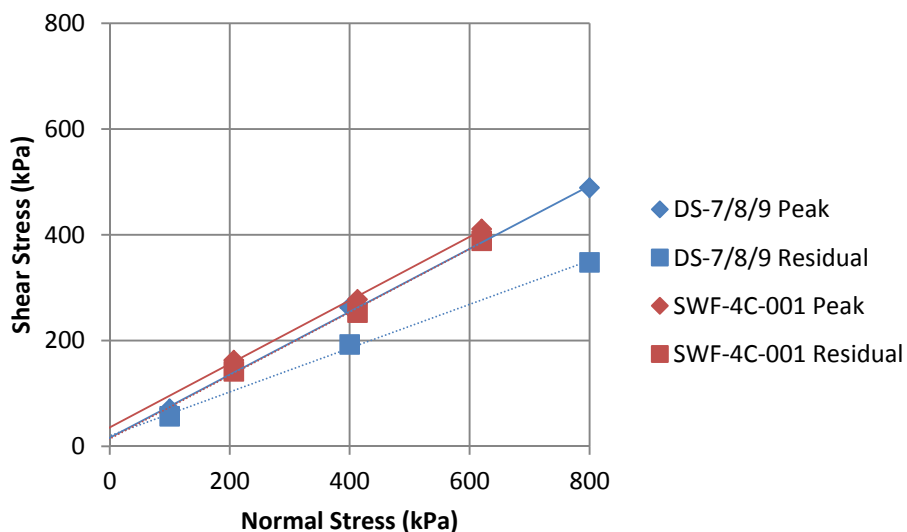

b) EBA/SRK (2009) Results – South Wall Failure Area

Sample ID	USCS	Description	Peak		Residual	
			Apparent Cohesion (kPa)	Friction Angle (°)	Apparent Cohesion (kPa)	Friction Angle (°)
TP97-02	ML	Clayey silt colluvium	-16.0	30.0	-17.0	26.0
DS-7/8/9	ML	Clayey silt with sand	16.7	30.7	19.9	22.5
SWF-4C-001	ML	Silt, low plasticity	36.2	30.9	14.1	30.9

Notes:

- Strength parameters listed obtained from graph linear trendlines of the raw laboratory data.



Strength Test Parameter Review

## Direct Shear Test Results - Silts

Job No: 1CM002.018.110  
Filename: MintoMaterialProperties\_Figures.pptx

Minto Mine

Date:  
May 2014

Approved:  
PM

Figure:  
**2**

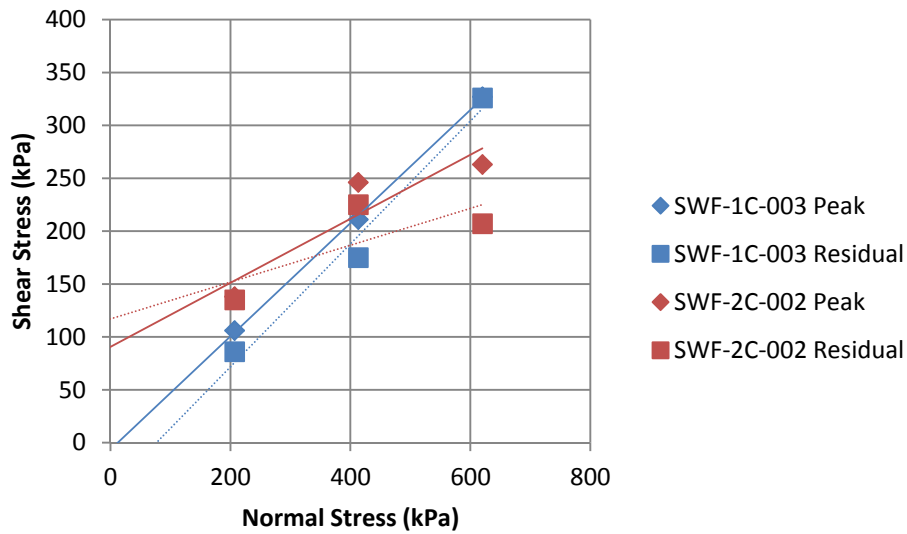

a) SRK and EBA (2009) Results – South Wall Failure Area

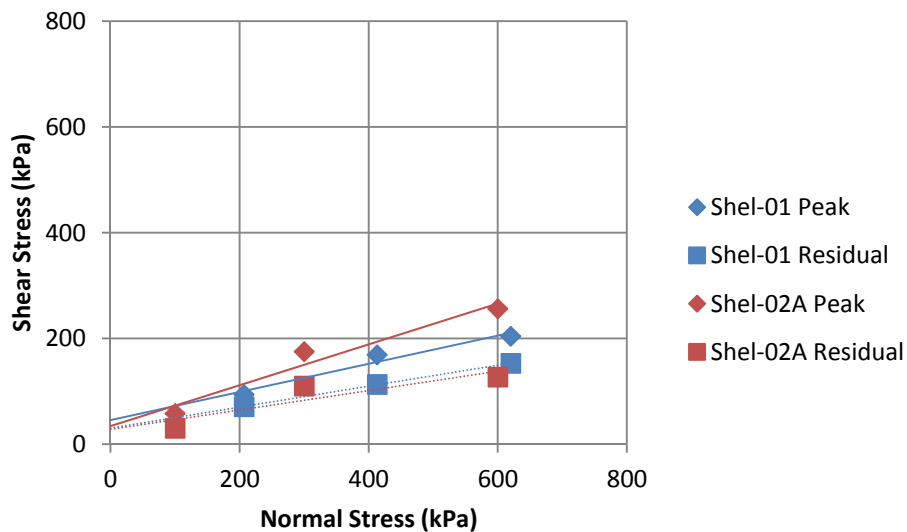

b) SRK and EBA (2009) Results – South Wall Failure Slide debris

Sample ID	USCS	Description	Peak		Residual	
			Apparent Cohesion (kPa)	Friction Angle (°)	Apparent Cohesion (kPa)	Friction Angle (°)
SWF-1C-003	CI	Clay, medium plasticity	-6.5	28.1	-44.6	30.2
SWF-2C-002	CL	Clay, low plasticity	90.0	16.9	117.0	9.9
Shel-01	CH	Clay, high plasticity	45.4	14.9	31.1	11.1
SHEL-02A	CL	Silty clay with low plasticity	34.3	21.1	27.9	10.4

Notes:

- Strength parameters listed obtained from graph linear trendlines of the raw laboratory data.



Strength Test Parameter Review

**Direct Shear Test Results - Clays**

Job No: 1CM002.018.110  
Filename: MintoMaterialProperties\_Figures.pptx

Minto Mine

Date:  
May 2014

Approved:  
PM

Figure:  
**3**

## Attachment 1– Strength Test Result Compilation

---



Table A1.1: Soil Property Data

Sample ID	Source	Area	Borehole ID	Depth		UCSC	Descriptions				Atterberg Limits			Moisture Content (%)	Before testing		Test Type	Grain Size Distribution				Comments
				Top (m)	Bottom (m)		Soil Description	Field Description	Ice Description	Logged by	Plastic Limit	Liquid Limit	Plasticity Index		Bulk Density (Mg/m <sup>3</sup> ) <sup>1</sup>	Dry Density (Mg/m <sup>3</sup> ) <sup>1</sup>		% Gravel	% Sand	% Silt	% Clay	
Clay-1	Golder (1974)	Main Pit	-	-	-	SM	Silty Sand with gravel	Sandy silt with clay	n/a	Golders	16	27	11	17.2	-	-	DS	18	36	33	13	Samples collected from the 'suspected solifluction areas' No lab test data available.
Clay-2	Golder (1974)	Main Pit	-	-	-	SM	Silty Sand with gravel	Sandy silt with clay	n/a	Golders	30	41.9	11.9	31.4	-	-	DS	28	38	20	14	Samples collected from the 'suspected solifluction areas' No lab test data available.
RS-1	Golder (1974)	Main Pit	-	-	-	S	Coarse sand	Residual Soil, coarse sand	n/a	Golders				4.2	-	-	DS		100			No lab test data available.
RS-2	Golder (1974)	Main Pit	-	-	-	S	Coarse sand	Residual Soil, coarse sand	n/a	Golders				4.4	-	-	DS		100			No lab test data available.
RS-3	Golder (1974)	Main Pit	-	-	-	S	Coarse sand	Residual Soil, coarse sand	n/a	Golders				3.2	-	-	DS		100			No lab test data available.
RS-4	Golder (1974)	Main Pit	-	-	-	S	Coarse sand	Residual Soil, coarse sand	n/a	Golders				3.2	-	-	DS		100			No lab test data available.
Clay	EBA (Dec 1995)	Access road at the E end	-	-	-	CI	Clay, medium plasticity	n/a	n/a	EBA	19	53	34	19.3	1.9	1.6	Triaxial	0	20	22	58	From Geotech Design Tailings-Water Dam Report, no lab test data available
2187	EBA (Dec 1995)	Access road at the east end of lease boundary	-	-	-	SM	Silty Sand with gravel	Residium	n/a	EBA				10	2	1.8	DS	14	72.4	10.2	3.4	No lab test data available.
TP97-01	EBA (1998)	Main Dump	TP97-01	0.3	0.6	SM	Sand, Silty, trace of clay and gravel	Silty sand colluvium	n/a	EBA				10.3	2.3	2.1	DS	20.7	40.4	31.7	20.7	
TP97-02	EBA (1998)	Main Dump	TP97-02	1	1.3	ML	Clay, silty, sandy, low plastic	Silty clay colluvium	n/a	EBA				20	2.1	1.9	DS	17.7	27.7	32.9	21.7	
DS-7	See note 2	Main Pit	SWF09-3R	36	36.3	ML	Clayey silt with sand	n/a	n/a	EBA	17	34	17	31.4	2	1.5	DS	8	26	36	30	
DS-1	See note 2	Main Pit	SWF09-4R	35.4	35.7	SM	Silty Sand with gravel	n/a	n/a	EBA	20	25	5	16	2.2	1.9	DS	12	38	43	7	
DS-4	See note 2	Main Pit	SWF09-4R	39.4	39.8	SM	Silty Sand with clay and gravel, medium plasticity	n/a	n/a	EBA	20	37	17	19	2.2	1.8	DS	15	39	32	14	
SHEL-02A/B	See note 2	Main Pit	-	-	-	CL	Silty clay with low plasticity	Slide debris	n/a	EBA	21	46	25	35.4	1.8	1.4	DS	11	14	27	48	Shelby tube sample pushed into the Main Pit overburden
SHEL-01	See note 2	Main Pit	-	-	-	CH	Clay, high plasticity	Slide debris	n/a	SRK	19	73	54	42	1.9	1.3	DS	0	2	98		Shelby tube sample pushed into the Main Pit overburden
SWF-1C-003	See note 2	Main Pit	SWF09-1C	27.7	28	CI	Clay, medium plasticity	Medium firm clay	n/a	SRK	15	50	35	22	2.1	1.8	DS			74		
SWF-2C-002	See note 2	Main Pit	SWF09-2C	53.5	53.8	CL	Clay, low plasticity	Stiff clay; 40% sand, 10% clasts; poorly sorted gravelly clay.	n/a	SRK	14	39	25	17.4	2.1	1.8	DS			69		
SWF-4C-001	See note 2	Main Pit	SWF09-4C	36.3	36.6	ML	Silt, low plasticity	Firm dark grey clay	n/a	SRK	22	30	8	27	2	1.6	DS			53		
08-ROD-OB01	See note 3	Overburden dump	E. section of 796 bench	0	0	GM	Silty gravel with clay and sand	Silt, gravelly, some clay, sand - yellowish brown	n/a	EBA	-	-	-	16.6	1.9	1.6	DS	38	15	28	19	
96477 (CU-1)	SRK (2013a)	DSTSF	DSI-16	30.7	31	ML	Silt - sandy, trace gravel	Silt, few sand, trace gravel, low plasticity	Nbn	SRK	22	24	2	27.7	1.9	1.5	Triaxial	1	27	72	0	Grain size and moisture content from sample 2m lower (96478); Peak friction angle is the average of three triaxial tests
159753 (CU-1)	SRK (2013b)	Main dam	13-MPD-05	17.9	18.1	CL	Clay, low plasticity	Clay and silt, little sand, greyish brown, stiff, low moisture	Vir, 2% excess ice	SRK	20	46	26	20	2	1.6	Triaxial	2	9	50	39	Peak angle based on average of 3 triaxial tests
159756 (CU-2)	SRK (2013b)	Main Dam	13-MPD-05	24.7	24.8	SM	Silty sand	Sand, few gravel, medium dense, well graded	Unfrozen	SRK	-	-	-	12.5	2.2	2	Triaxial	7	60	26	7	
159755	SRK (2013b)	Main Dam	13-MPD-05	21.3	21.8	SM	Silty sand	Sand, little clay, few gravel	Unfrozen	SRK	-	-	-	14.8	1.6	1.4	DS	14	54	22	10	Sample was removed to a void ratio of 0.81 (loose)
160022 (CU-3)	SRK (2013b)	Main Dam	13-MPD-06	30.8	31.1	CL	Clay, silty, some sand, gravel, low plasticity	Clay, little sand, little gravel	Vir, well bonded with no excess ice, few lenses 1-2 cm thick.	SRK	16	40	24	18.5	2	1.7	Triaxial	12	29	30	29	

- Notes:
1. Bulk and dry density samples are prior to testing
  2. Samples were collected and tested in 1999 as part of the geotechnical investigation of the Main Pit south wall failure conducted by EBA and SRK. No report was produced of this investigation.
  3. Sample was collected and tested by EBA in 2008. No report was produced.

**Table A1-2: Direct Shear Test Results**

Sample	USCS	Description	Test Data				Peak		Residual		Comments
			Normal Stress (kPa)	Peak Shear Stress (kPa)	Residual Shear Stress (kPa)		Apparent Cohesion (kPa)	Friction Angle (°)	Apparent Cohesion (kPa)	Friction Angle (°)	
TP97-01	SM	Silty sand colluvium	800	720	644	Raw data linear trendline values	180	35	220	28	Excludes the 1600kPa and 2400kPa normal stress tests Angles expected to be higher under lower normal loads
			1600	1335	1068	Adjusted trendline w/ no cohesion	-	37	-	32	
			2400	1838	1490	Recommend values for assessment	-	37	-	32	
TP97-02	ML	Clayey silt colluvium	800	438	352	Raw data linear trendline values	-16	30	-17	26	Excludes the 800kPa normal stress test
			1600	951	797	Adjusted values w/ no cohesion	0	30	0	25	
			2400	1375	1129	Recommend values for assessment	0	30	0	26	
SHEL-02A	CL	Silty clay with low plasticity	100	58	30	Raw data linear trendline values	34.3	21.1	27.9	10.4	Slide debris
			300	175	110	Adjusted values w/ no cohesion	0	25	0	14	
			600	256	127	Recommend values for assessment	0	21	0	10	
DS-7/8/9	ML	Clayey silt with sand	100	71	57	Raw data linear trendline values	16.7	30.7	19.9	22.5	Excludes the 100kPa normal stress test
			400	263	193	Adjusted values w/ no cohesion	0	31.4	0	24	
			800	489	348	Recommend values for assessment	0	31	0	23	
DS-1/2/3	SM	Silty Sand with gravel	100	90	79	Raw data linear trendline values	37.4	35.1	31.2	29.7	Excludes the 100kPa and 400kPa normal stress tests
			400	350	291	Adjusted values w/ no cohesion	0	36	0	32	
			800	587	505	Recommend values for assessment	0	35	0	30	
DS-4/5/6	SM	Silty Sand with clay and gravel	100	146	59	Raw data linear trendline values	68.5	33	0.5	30.3	Excludes the 100kPa normal stress test
			400	306	234	Adjusted values w/ no cohesion	0	37	0	30.3	
			800	597	468	Recommend values for assessment	0	35	0	30	
08-ROD-0B01	GM	Silty gravel with clay and sand	150	90		Raw data linear trendline values	13.5	26.7	-	-	Reconstituted sample with a low density
			350	187		Adjusted values w/ no cohesion	0	28			
			550	291		Recommend values for assessment	0	28			
Shel-01	CH	Clay, high plasticity	207	94	71	Raw data linear trendline values	45.4	14.9	31.1	11.1	Slide debris Excludes the 207kPa and 620kPa normal stress tests
			413	169	113	Adjusted values w/ no cohesion	0	18	0	14	
			620	204	153	Recommend values for assessment	0	15	0	11	
SWF-1C-003	CI	Clay, medium plasticity	207	106	86	Raw data linear trendline values	-6.5	28.1	-44.6	30.2	
			413	211	175	Adjusted values w/ no cohesion	0	27.5	0	26	
			620	327	326	Recommend values for assessment	0	28	0	26	
SWF-2C-002	CL	Clay, low plasticity	207	138	135	Raw data linear trendline values	90	16.9	117	9.9	Angle adjusted higher due to the unusually cohesion value
			413	246	225	Adjusted values w/ no cohesion	0	23	0	18.5	
			620	263	207	Recommend values for assessment	0	23	0	18	
SWF-4C-001	ML	Silt, low plasticity	207	163	142	Raw data linear trendline values	36.2	30.9	14.1	30.9	Peak angle adjusted higher due to the high cohesion value, and higher residual angle
			413	278	253	Adjusted values w/ no cohesion	0	34	0	32	
			620	411	389	Recommend values for assessment	0	33	0	31	
159755	SM	Silty Sand	100	83		Raw data linear trendline values	16	32.8	-	-	
			200	141		Adjusted values w/ no cohesion	0	35.6			
			300	212		Recommend values for assessment	0	33			

**Table A1-3: Triaxial Test Results**

		Peak friction angle data												Average peak friction angle (deg)	Residual Angle	
		Test 1				Test 2				Test 3					Critical friction angle, $\alpha$ (deg) <sup>1</sup>	Residual friction angle, $\phi$ (deg) <sup>2</sup>
Sample	USCS	Effective major stress at failure (kPa)	Effective minor stress at failure (kPa)	Stress Ratio at failure, $\sigma'_1/\sigma'_3$	Friction angle (deg)	Effective major stress at failure (kPa)	Effective minor stress at failure (kPa)	Stress Ratio at failure, $\sigma'_1/\sigma'_3$	Friction angle (deg)	Effective major stress at failure (kPa)	Effective minor stress at failure (kPa)	Stress Ratio at failure, $\sigma'_1/\sigma'_3$	Friction angle (deg)			
96477 (CU-1)	ML	646	157	4.11	37.5	1219	354	3.44	33.4	1913	399	4.79	40.9	37	24	26
159753 (CU-1)	CL	537	118	4.55	39.8	899	319	2.82	28.4	1409	531	2.65	26.9	32	20	21
159756 (CU-2)	SM	721	130	5.55	44.0	1398	291	4.80	41.0	2827	823	3.43	33.3	39	28	32
160022 (CU-3)	CL	517	168	3.08	30.6	865	500	1.73	15.5	1358	552	2.46	25.0	24	19	20

**Notes**

1. From q-p graph on test results
2.  $\phi = \sin^{-1}(\tan \alpha)$

**Table A1-4: Strength Properties by Soil Type**

				Density (prior to testing)		Peak		Residual		
USCS	Description	Test ID	Plasticity Index	Bulk (Mg/m <sup>3</sup> )	Dry (Mg/m <sup>3</sup> )	Cohesion (kPa)	Friction Angle (°)	Cohesion (kPa)	Friction Angle (°)	Comments
Coarse Grained Test Summary										
GM	Silty gravel with clay and sand	08-ROD-OB01	-	1.9	1.6	0	28	-	-	Result is not likely to be representative of material. Surface sample collected from overburden dump area. The test was noted as being a reconstituted low density sample. No test details or source location available. The USCS symbol is assumed based on soil description
S	Coarse sand	RS-1	-	-	-	0	40	-	-	
S	Coarse sand	RS-2	-	-	-	0	39	-	-	
S	Coarse sand	RS-3	-	-	-	0	42	-	-	
S	Coarse sand	RS-4	-	-	-	0	43	0	41	
SM	Silty Sand with gravel	Clay-1	11	-	-	0	31	-	-	Results are not likley to be representative given the particle size distribution with significant gravel content (20-30%). No
SM	Silty Sand with gravel	Clay-2	12	-	-	0	31	-	-	
SM	Silty Sand with gravel	2187	-	2.0	1.8	0	36	-	-	Reconstituted sample compacted to 88% maximum dry density
SM	Sand, Silty, trace of clay and gravel	TP97-01	-	2.3	2.1	0	37	0	32	Angle are likley to be lower bound for the material given the large normal stresses that the materials were tested at. (800 to 2400 kPa)
SM	Silty Sand with gravel	DS-1	5	2.2	1.9	0	35	0	30	
SM	Silty Sand with clay and gravel, medium plasticity	DS-4	17	2.2	1.8	0	35	0	30	
SM	Silty sand	159756 (CU-2)	-	2.2	2.0	0	39	0	32	
SM	Silty sand	159755	-	1.6	1.4	0	33	-	-	Reconstituted sample to void ratio of 0.81 (likely lower density compared to insitu)
Silts										
ML	Silty, clayey,sandy, low plastic	TP97-02	-	2.1	1.9	0	30	0	26	
ML	Clayey silt with sand	DS-7	17	2.0	1.5	0	31	0	23	
ML	Silt - sandy, trace gravel	96477 (CU-1)	2	1.9	1.5	0	37	0	26	
ML	Silt, low plasticity	SWF-4C-001	8	2.0	1.6	0	33	0	31	
Clays										
CL	Clay, silty, some sand, gravel, low plasticity	160022 (CU-3)	24	2	1.7	0	24	0	20	
CL	Clay, low plasticity	SWF-2C-002	25	2.1	1.8	0	23	0	19	
CL	Clay, low plasticity	159753 (CU-1)	26	2	1.6	0	32	0	21	
CI	Clay, medium plasticity	Clay	34	1.9	1.6	21	20	-	-	Reconstituted sample to 95% standard proctor; not lab data was available.
CI	Clay, medium plasticity	SWF-1C-003	35	2.1	1.8	0	28	0	26	
Slide debris										
CH	Clay, high plasticity	SHEL-01	54	1.8	1.4	0	21	0	10	Shelby tube pushed into slide debris by hand. Samples collected from SWF at the 780 Bench
CL	Silty clay with low plasticity	SHEL-02A/B	25	1.9	1.3	0	15	0	11	Shelby tube pushed into slide debris by hand. Samples collected from SWF at the 780 Bench