

A **Area 2 Pit Outlet - Profile**
No Vertical Exaggeration

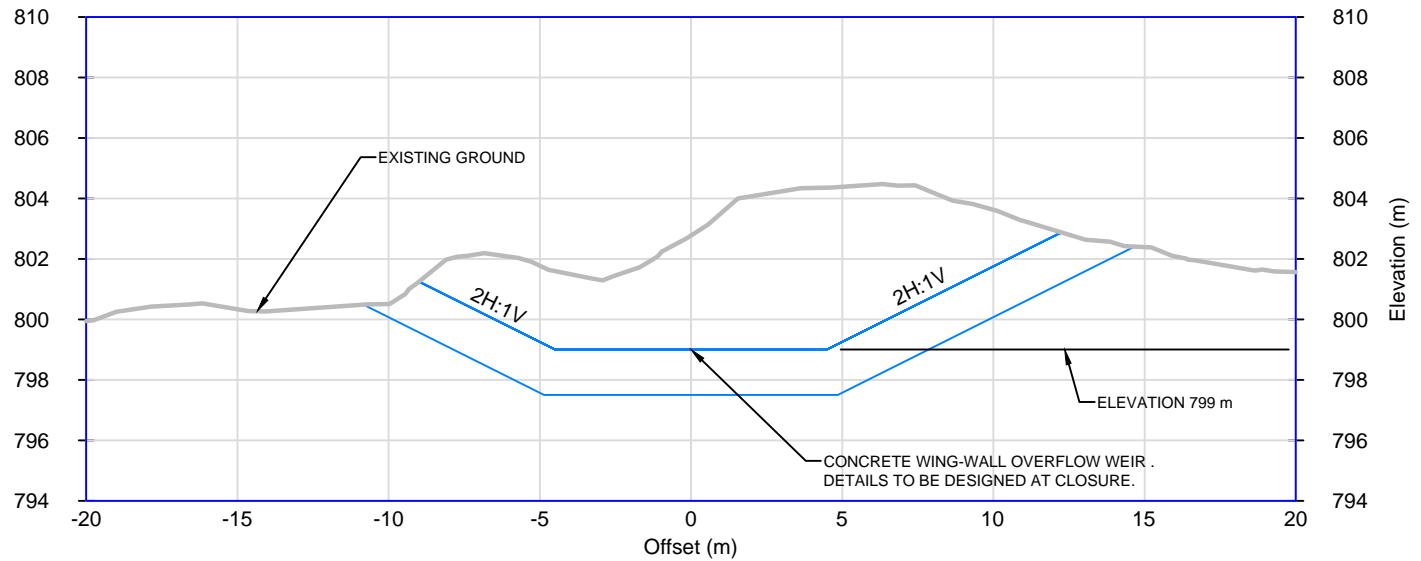

B **Area 2 Pit Outlet - Typical Section**

LEGEND
 — EXISTING MAJOR CONTOUR
 — EXISTING MINOR CONTOUR

- NOTES**
- Existing ground topographic data provided by Minto dated May, 2014.
 - MVFE design surface topographic data provided by Minto dated April, 2014
 - Contour interval is 1 m.
 - Transitional reach between concrete wing-wall outlet structure and Ditch 400 channel to be lined with BGM as per design on sheet 06

PRELIMINARY - NOT FOR CONSTRUCTION

NOTE:
 This drawing has been prepared for the use of Access Mining Consultants Ltd.'s client and may not be used, reproduced or relied upon by third parties, except as agreed by Access Mining Consultants Ltd. and its client, as required by law for use of governmental reviewing agencies. Access Mining Consultants Ltd. accepts no responsibility, and denies any liability whatsoever, to any party that modifies this drawing without Access Mining Consultants Ltd.'s express written consent.



DATE	ISSUE/REVISION	REV No.	DRW.	APP.
2014-06-30	Preliminary - Not For Construction	00	KAB	JAT



PROJECT NAME:
Minto Phase V / VI Reclamation & Closure Plan

DRAWING NAME:
Area 2 Pit Outlet Plan / Profile / Typical Section

DESIGNED BY: DM/JAT	ACCESS PROJECT NO: MIN-11-02	CLIENT REF.:
DRAWN BY: KAB	DRAWING SCALE: 1:500	
CHECKED BY: JAT	DRAWING NO: 08	REV.: 00

2014-06-30
KAB

C:\Users\ltdatp\Projects\Minto\CAD\Drawings\Phase V-VI\Phase V-VI-D400.dwg