

Tender Drawings For
WOLVERINE ACCESS ROAD
 km 0.0 to km 23.9
NOT FOR CONSTRUCTION
 MAY 15/06

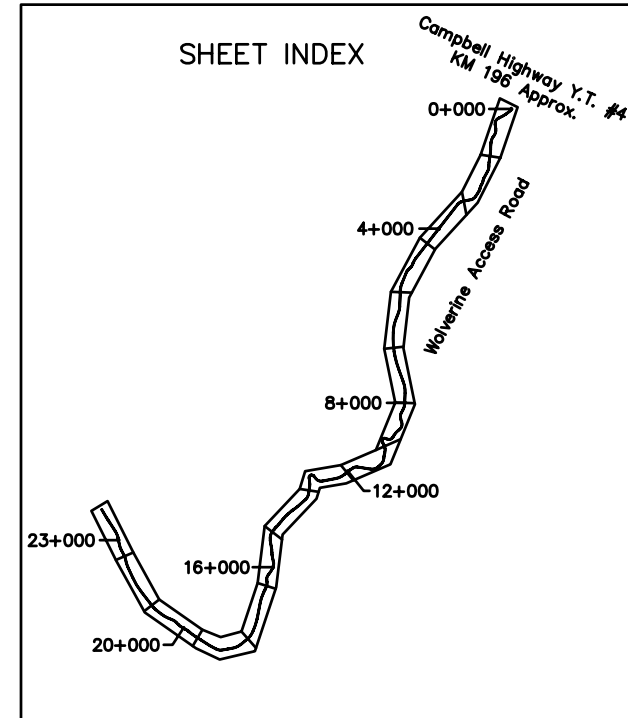

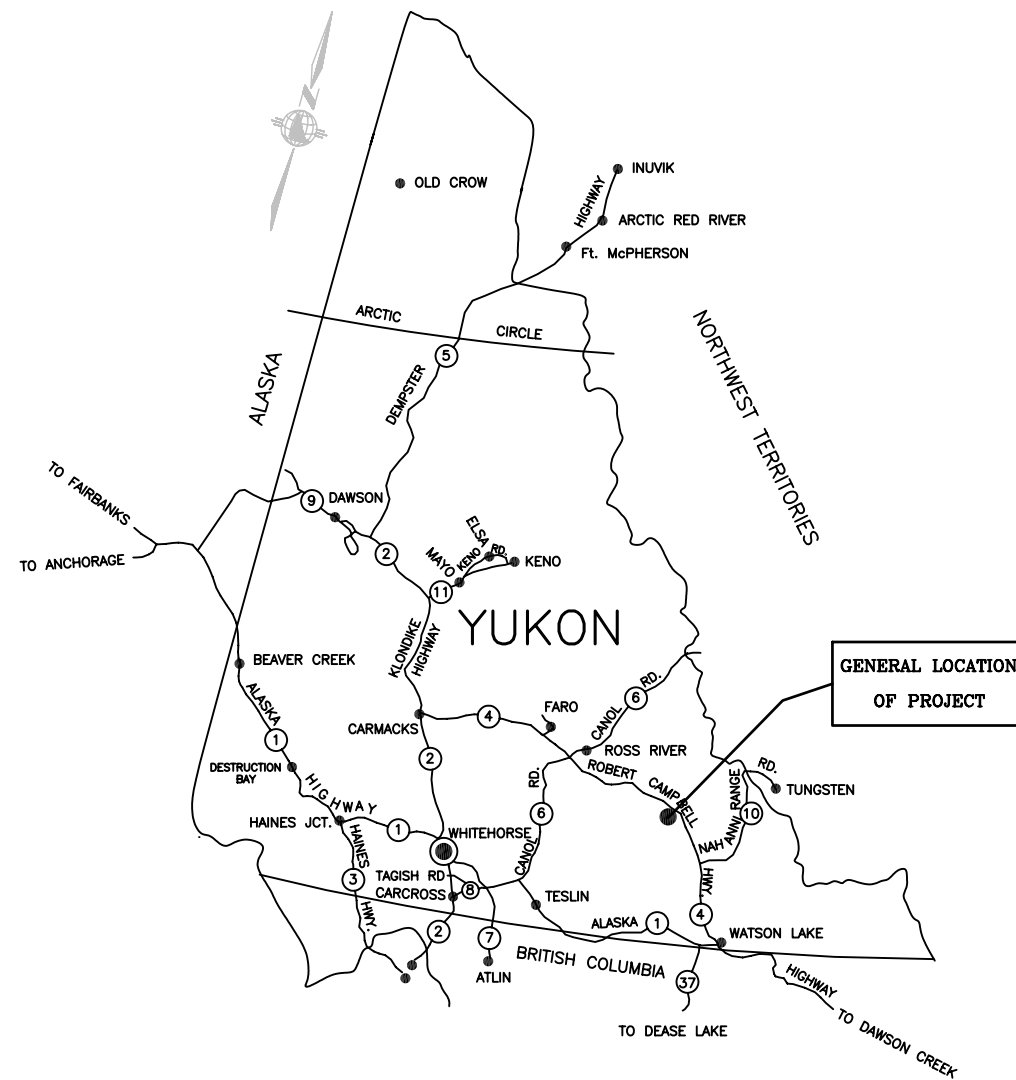

DESIGN SUBJECT TO GROUND-TRUTHING, GEOTECHNICAL INVESTIGATIONS AND REGULATORY CONDITIONS AS DIRECTED BY THE ENGINEER. CONTRACTOR TO ASSIST ENGINEER IN COMPLETING GRANULAR SEARCH AND R/W GEOTECHNICAL INVESTIGATIONS.	NO.	DESCRIPTION	BY	DATE	NO.	DESCRIPTION	BY	DATE	SECTION:	FILENAME:	PROJECT NUMBER	DRAWING NUMBER	REV.
	2.	ISSUED FOR TENDER	RH	06/05	1.	ISSUED FOR DISCUSSION	RH	06/05	SCALE: 1:4000	E06015_PP.DWG	E06015	km 0	2
	1.	ISSUED FOR DISCUSSION	RH	06/05					DESIGNED BY: RH				
									DRAWN BY: DH				
								CHECKED BY: RS					
								APP. BY:					

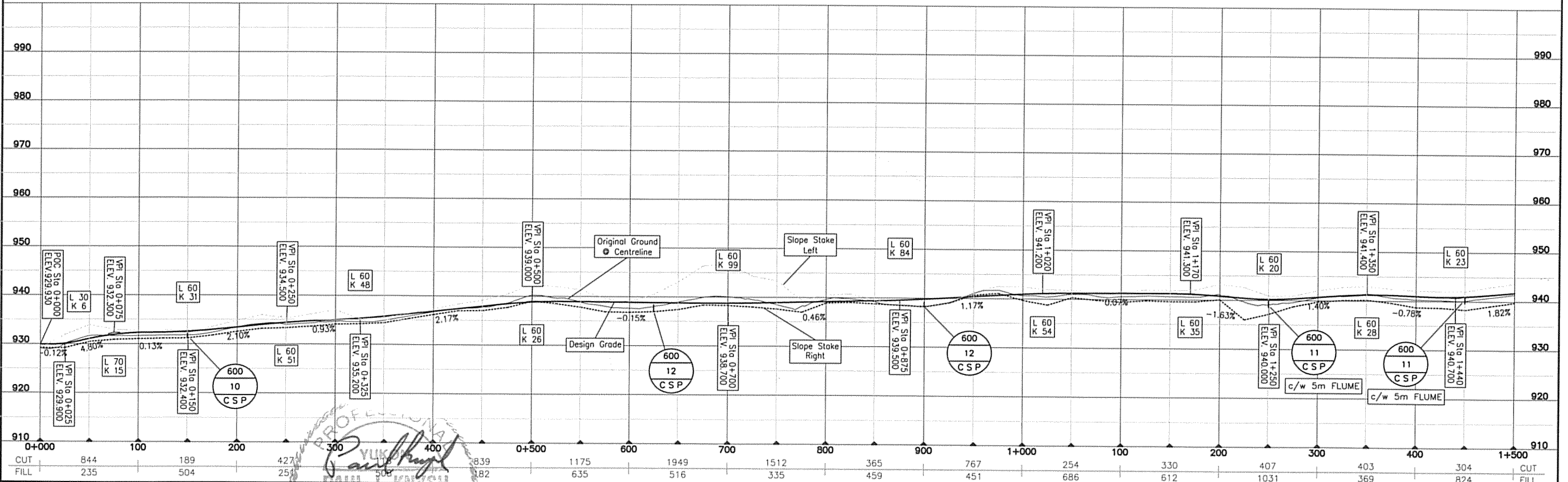
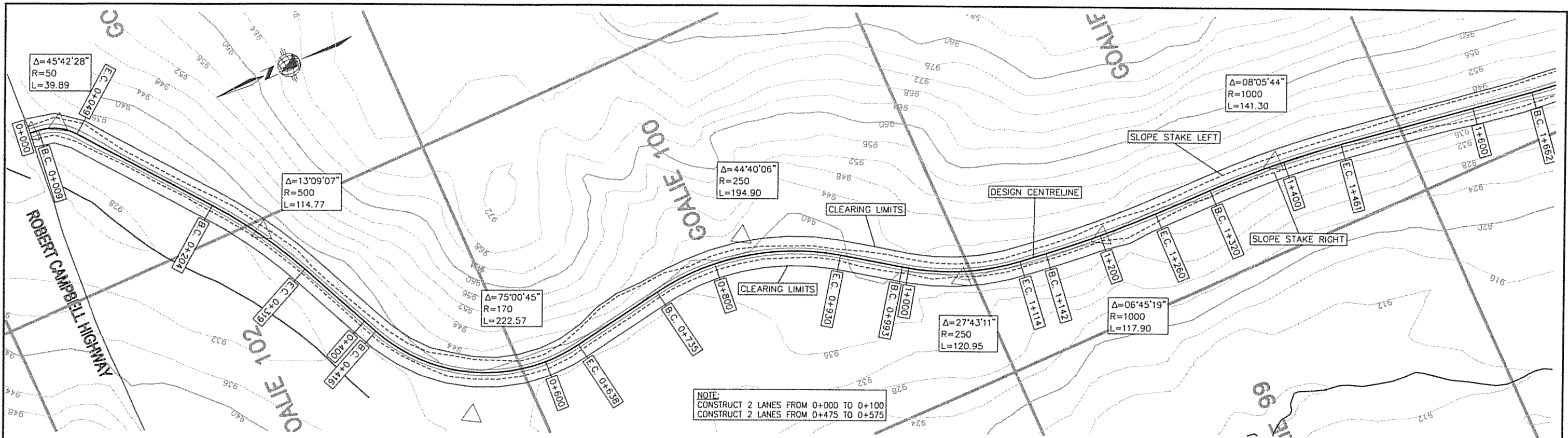
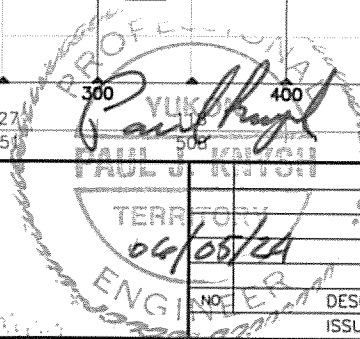

PROPOSED ACCESS ROAD
ISSUED FOR TENDER, NOT FOR CONSTRUCTION

WOLVERINE PROJECT
PLAN/PROFILE SHEET
KM 0 TO KM 1.5

TENDER DRAWINGS PROVIDED TO INDICATE THE OWNER'S AND THE ENGINEER'S INTENT, WITH REGARD TO DESIGN STANDARDS, MAJOR ITEM QUANTITIES AND MASS HAUL INFORMATION

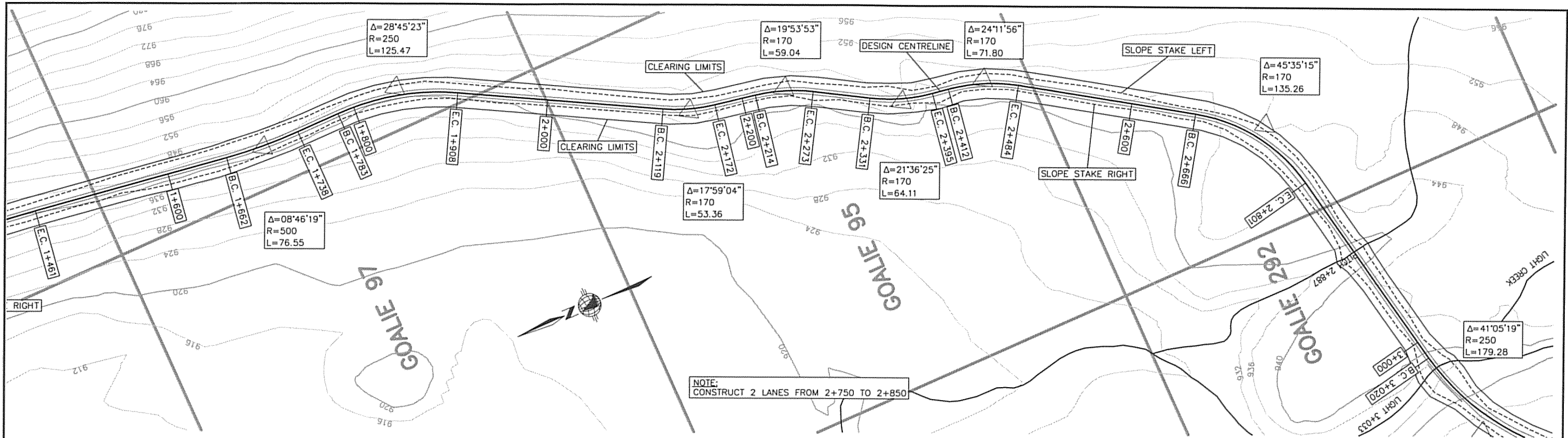

NOTE:
CONSTRUCT 2 LANES FROM 2+750 TO 2+850

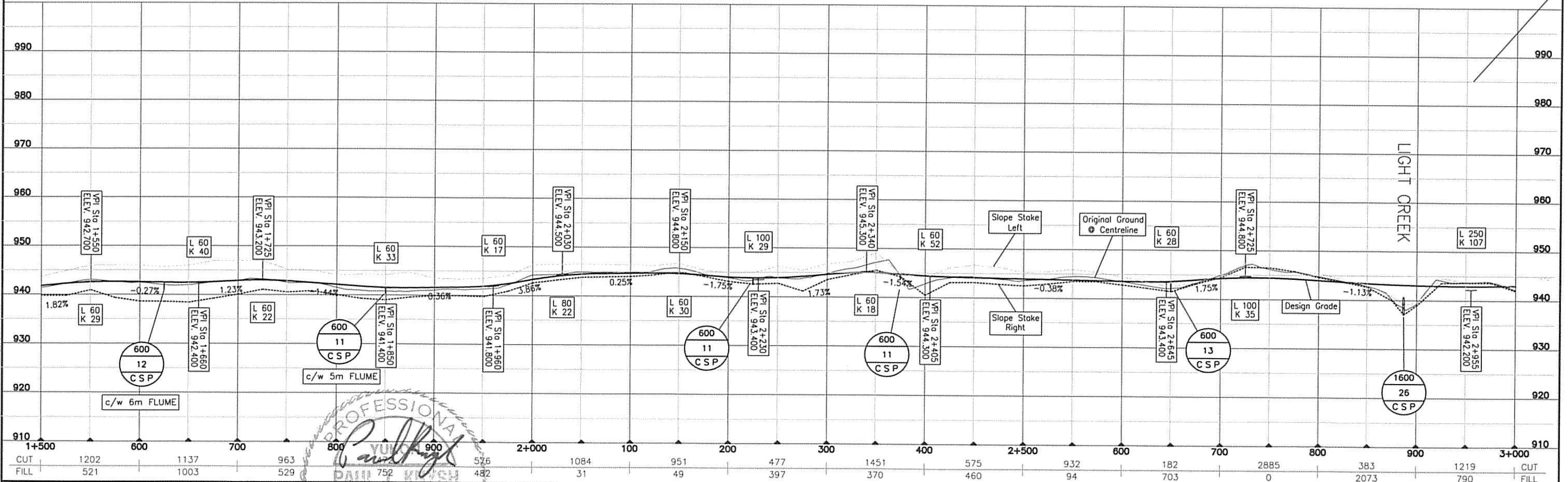

DESIGN SUBJECT TO GROUND-TRUTHING, GEOTECHNICAL INVESTIGATIONS AND REGULATORY CONDITIONS AS DIRECTED BY THE ENGINEER. CONTRACTOR TO ASSIST ENGINEER IN COMPLETING GRANULAR SEARCH AND R/W GEOTECHNICAL INVESTIGATIONS.	NO. DESCRIPTION BY DATE		NO. DESCRIPTION BY DATE		SECTION: SCALE: 1:4000 DATE:	FILENAME: PROJECT NUMBER DRAWING NUMBER REV.
	2. ISSUED FOR TENDER RH 06/05		1. ISSUED FOR DISCUSSION RH 06/05		DESIGNED BY: RH 06/05 DRAWN BY: DH 06/05 CHECKED BY: RS 06/05 APP. BY:	E06015_PP.DWG E06015 km 1.5 2

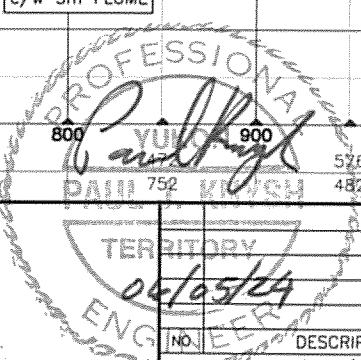

PROPOSED ACCESS ROAD
ISSUED FOR TENDER, NOT FOR CONSTRUCTION

WOLVERINE PROJECT
PLAN/PROFILE SHEET
KM 1.5 TO KM 3.0

TENDER DRAWINGS PROVIDED TO INDICATE THE OWNER'S AND THE ENGINEER'S INTENT, WITH REGARD TO DESIGN STANDARDS, MAJOR ITEM QUANTITIES AND MASS HAUL INFORMATION

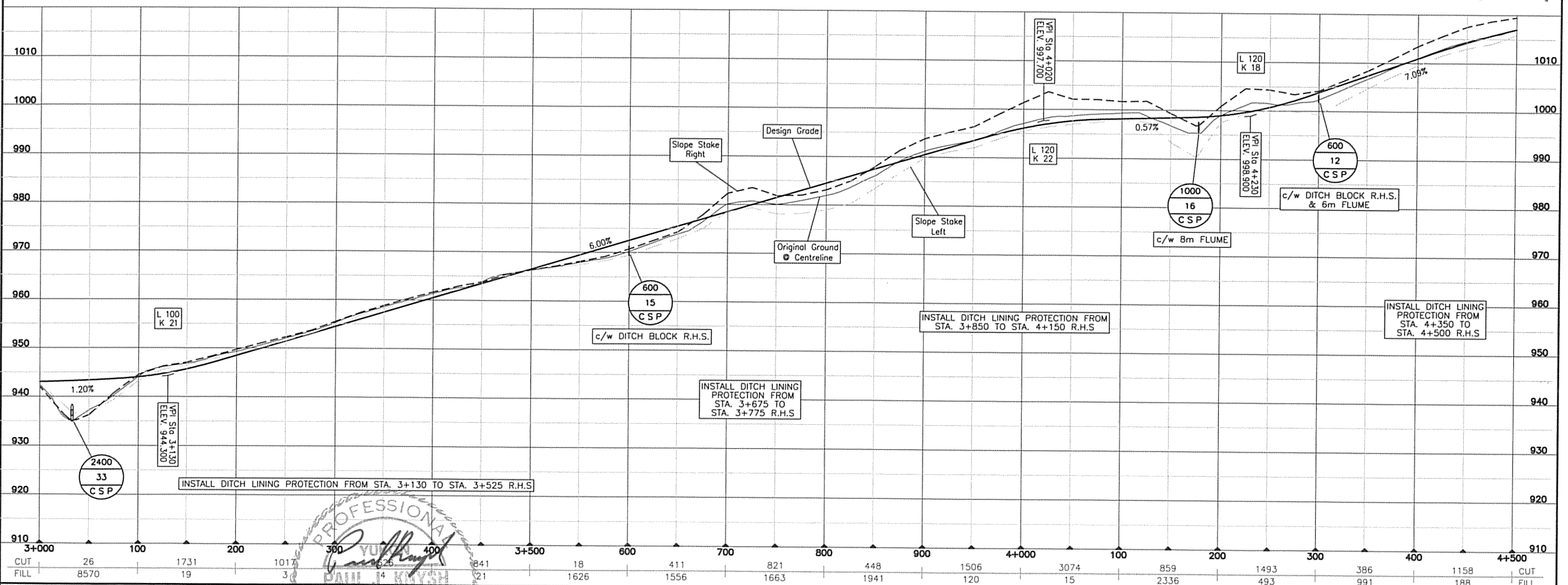
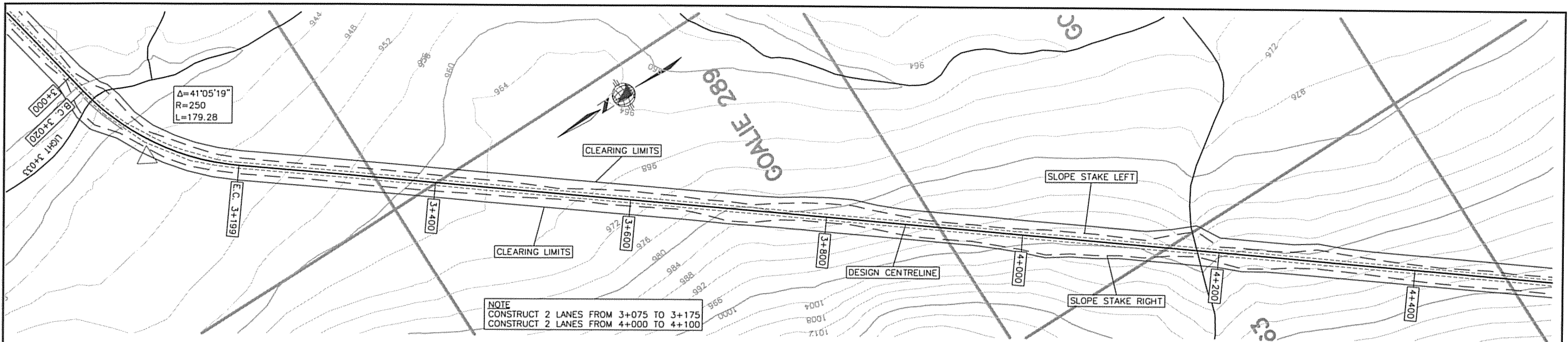

DESIGN SUBJECT TO GROUND-TRUTHING, GEOTECHNICAL INVESTIGATIONS AND REGULATORY CONDITIONS AS DIRECTED BY THE ENGINEER. CONTRACTOR TO ASSIST ENGINEER IN COMPLETING GRANULAR SEARCH AND R/W GEOTECHNICAL INVESTIGATIONS.				SECTION: SCALE: 1:4000 DESIGNED BY: RH DRAWN BY: DH CHECKED BY: RS APP. BY:				FILENAME: E06015_PP.DWG PROJECT NUMBER: E06015 DRAWING NUMBER: km 3.0 REV.: 2				PROPOSED ACCESS ROAD ISSUED FOR TENDER, NOT FOR CONSTRUCTION WOLVERINE PROJECT PLAN/PROFILE SHEET KM 3.0 TO KM 4.5 <small>TENDER DRAWINGS PROVIDED TO INDICATE THE OWNER'S AND THE ENGINEER'S INTENT, WITH REGARD TO DESIGN STANDARDS, MAJOR ITEM QUANTITIES AND MASS HAUL INFORMATION</small>			
2. ISSUED FOR TENDER 1. ISSUED FOR DISCUSSION				2. ISSUED FOR TENDER 1. ISSUED FOR DISCUSSION				2. ISSUED FOR TENDER 1. ISSUED FOR DISCUSSION				2. ISSUED FOR TENDER 1. ISSUED FOR DISCUSSION			
NO	DESCRIPTION	BY	DATE	NO	DESCRIPTION	BY	DATE	NO	DESCRIPTION	BY	DATE	NO	DESCRIPTION	BY	DATE
	ISSUE/REVISIONS				ISSUE/REVISIONS				ISSUE/REVISIONS				ISSUE/REVISIONS		

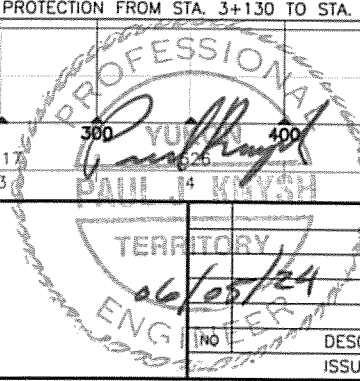

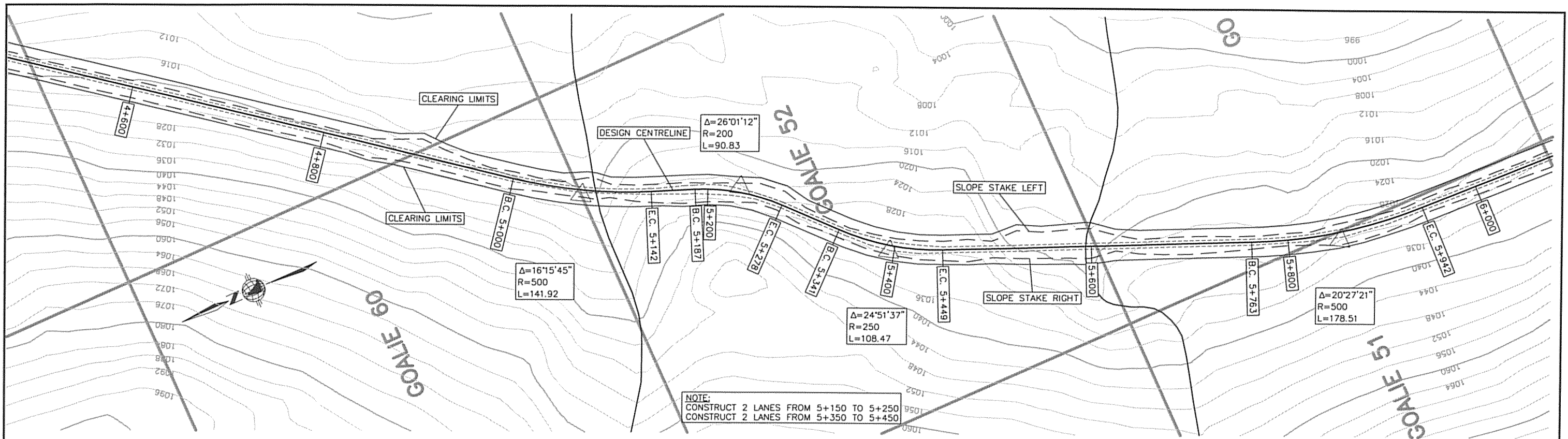

NOTE:
 CONSTRUCT 2 LANES FROM 5+150 TO 5+250
 CONSTRUCT 2 LANES FROM 5+350 TO 5+450

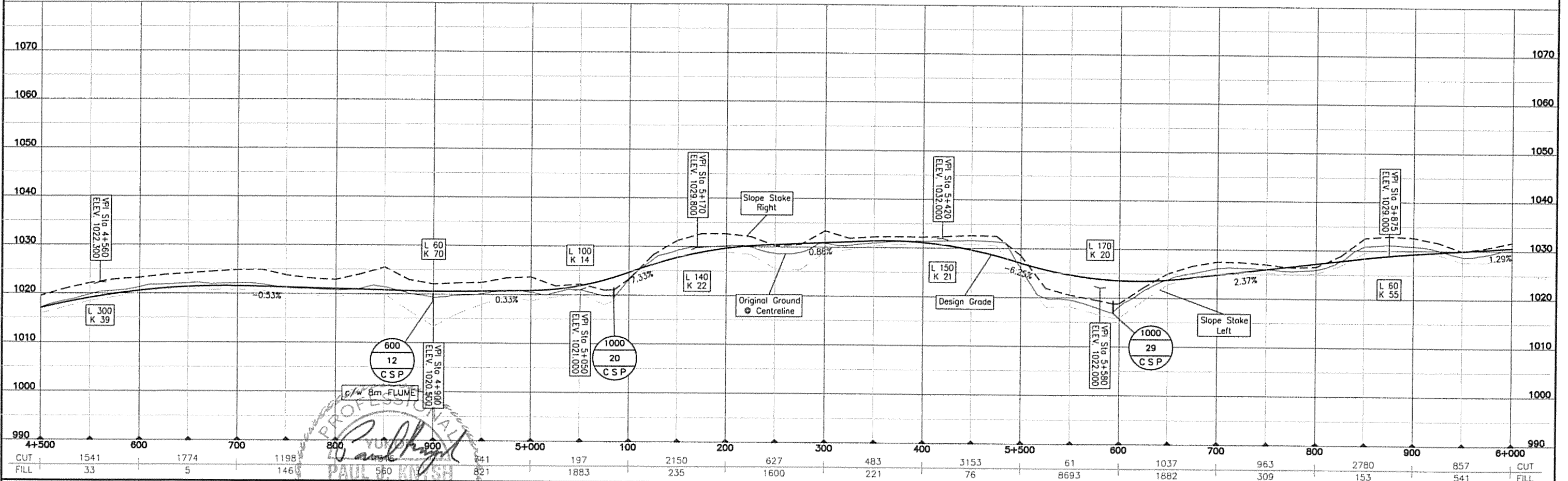

DESIGN SUBJECT TO GROUND-TRUTHING, GEOTECHNICAL INVESTIGATIONS AND REGULATORY CONDITIONS AS DIRECTED BY THE ENGINEER. CONTRACTOR TO ASSIST ENGINEER IN COMPLETING GRANULAR SEARCH AND R/W GEOTECHNICAL INVESTIGATIONS.	FILENAME: E06015_PP.DWG		PROJECT NUMBER: E06015		DRAWING NUMBER: km 4.5		REV.: 2	
	SCALE: 1:4000		DATE: 06/05		DESIGNED BY: RH		DATE: 06/05	
DRAWN BY: DH		DATE: 06/05		CHECKED BY: RS		DATE: 06/05		APP. BY:
NO. DESCRIPTION BY DATE		NO. DESCRIPTION BY DATE		NO. DESCRIPTION BY DATE		NO. DESCRIPTION BY DATE		
2. ISSUED FOR TENDER RH 06/05		1. ISSUED FOR DISCUSSION RH 06/05		2. ISSUED FOR TENDER RH 06/05		1. ISSUED FOR DISCUSSION RH 06/05		SECTION: SCALE: 1:4000 DATE: 06/05 DESIGNED BY: RH DRAWN BY: DH CHECKED BY: RS APP. BY:
1. ISSUED FOR DISCUSSION RH 06/05		2. ISSUED FOR TENDER RH 06/05		1. ISSUED FOR DISCUSSION RH 06/05		2. ISSUED FOR TENDER RH 06/05		

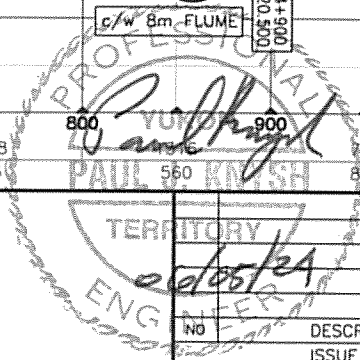

Yukon Zinc
 CORPORATION

PROPOSED ACCESS ROAD
 ISSUED FOR TENDER, NOT FOR CONSTRUCTION

WOLVERINE PROJECT
 PLAN/PROFILE SHEET
 KM 4.5 TO KM 6.0

TENDER DRAWINGS PROVIDED TO INDICATE THE OWNER'S AND THE ENGINEER'S INTENT, WITH REGARD TO DESIGN STANDARDS, MAJOR ITEM QUANTITIES AND MASS HAUL INFORMATION

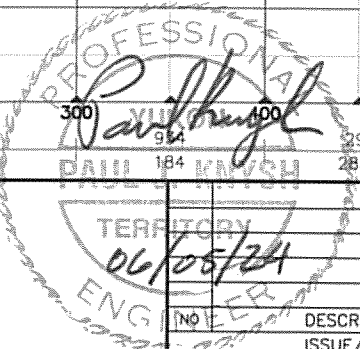
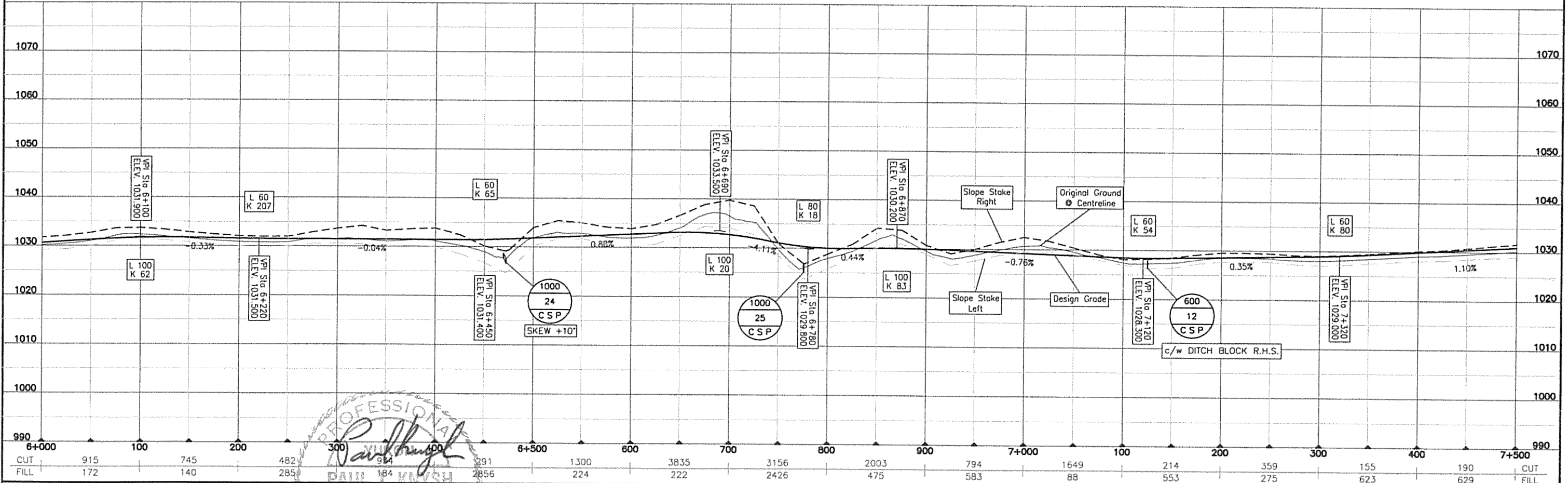
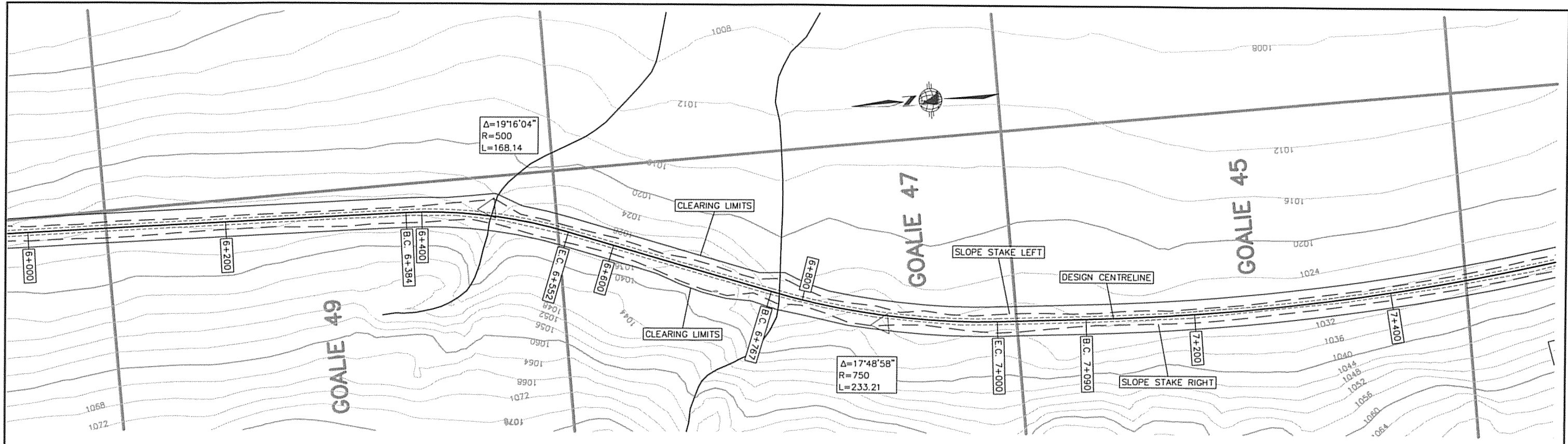

DESIGN SUBJECT TO GROUND-TRUTHING, GEOTECHNICAL INVESTIGATIONS AND REGULATORY CONDITIONS AS DIRECTED BY THE ENGINEER. CONTRACTOR TO ASSIST ENGINEER IN COMPLETING GRANULAR SEARCH AND R/W GEOTECHNICAL INVESTIGATIONS.

NO	DESCRIPTION	BY	DATE	NO	DESCRIPTION	BY	DATE
2.	ISSUED FOR TENDER	RH	06/05				
1.	ISSUED FOR DISCUSSION	RH	06/05				
	ISSUE/REVISIONS				ISSUE/REVISIONS		

SECTION:	SCALE: 1:4000	DATE:	DESIGNED BY: RH	06/05	DRAWN BY: DH	06/05	CHECKED BY: RS	06/05	APP. BY:
FILENAME:	PROJECT NUMBER	DRAWING NUMBER	REV.						
ED6015_PP.DWG	E06015	km 6.0	2						



Yukon Zinc
CORPORATION

PROPOSED ACCESS ROAD
ISSUED FOR TENDER, NOT FOR CONSTRUCTION

WOLVERINE PROJECT
PLAN/PROFILE SHEET
KM 6.0 TO KM 7.5

TENDER DRAWINGS PROVIDED TO INDICATE THE OWNER'S AND THE ENGINEER'S INTENT, WITH REGARD TO DESIGN STANDARDS, MAJOR ITEM QUANTITIES AND MASS HAUL INFORMATION

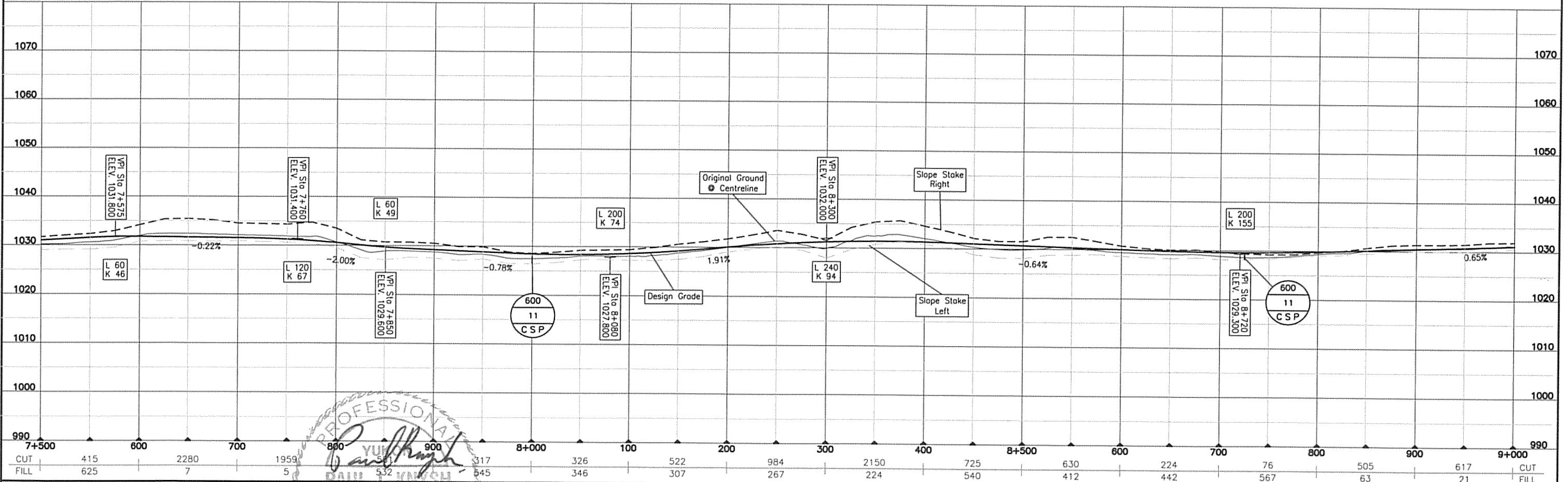
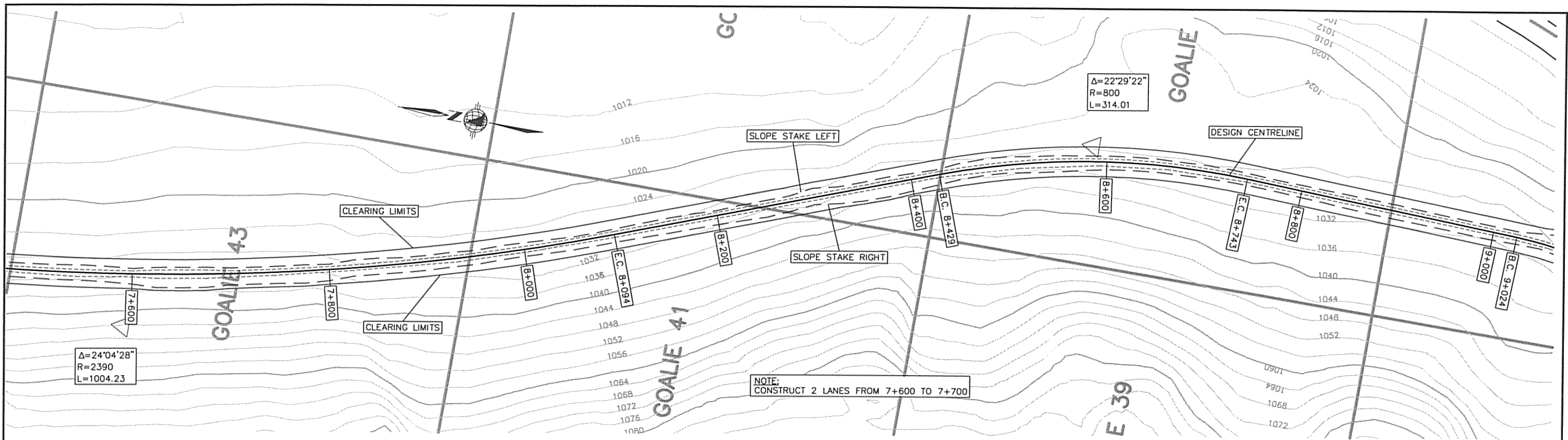

DESIGN SUBJECT TO GROUND-TRUTHING, GEOTECHNICAL INVESTIGATIONS AND REGULATORY CONDITIONS AS DIRECTED BY THE ENGINEER. CONTRACTOR TO ASSIST ENGINEER IN COMPLETING GRANULAR SEARCH AND R/W GEOTECHNICAL INVESTIGATIONS.

NO	DESCRIPTION	BY	DATE
2.	ISSUED FOR TENDER	RH	06/05
1.	ISSUED FOR DISCUSSION	RH	06/05

SECTION:	DATE
DESIGNED BY: RH	06/05
DRAWN BY: DH	06/05
CHECKED BY: RS	06/05
APP. BY:	

FILENAME:	PROJECT NUMBER	DRAWING NUMBER	REV.
E06015_PP.DWG	E06015	km 7.5	2

Yukon Zinc
CORPORATION

PROPOSED ACCESS ROAD
ISSUED FOR TENDER, NOT FOR CONSTRUCTION

WOLVERINE PROJECT
PLAN/PROFILE SHEET
KM 7.5 TO KM 9.0

TENDER DRAWINGS PROVIDED TO INDICATE THE OWNER'S AND THE ENGINEER'S INTENT, WITH REGARD TO DESIGN STANDARDS, MAJOR ITEM QUANTITIES AND MASS HAUL INFORMATION

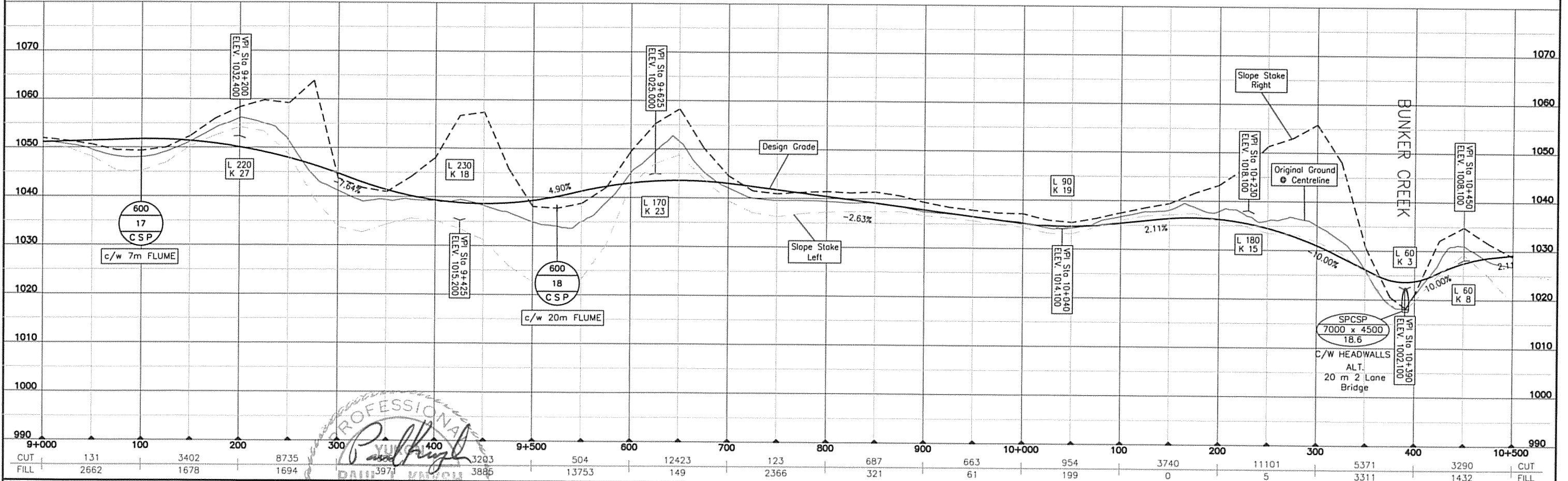
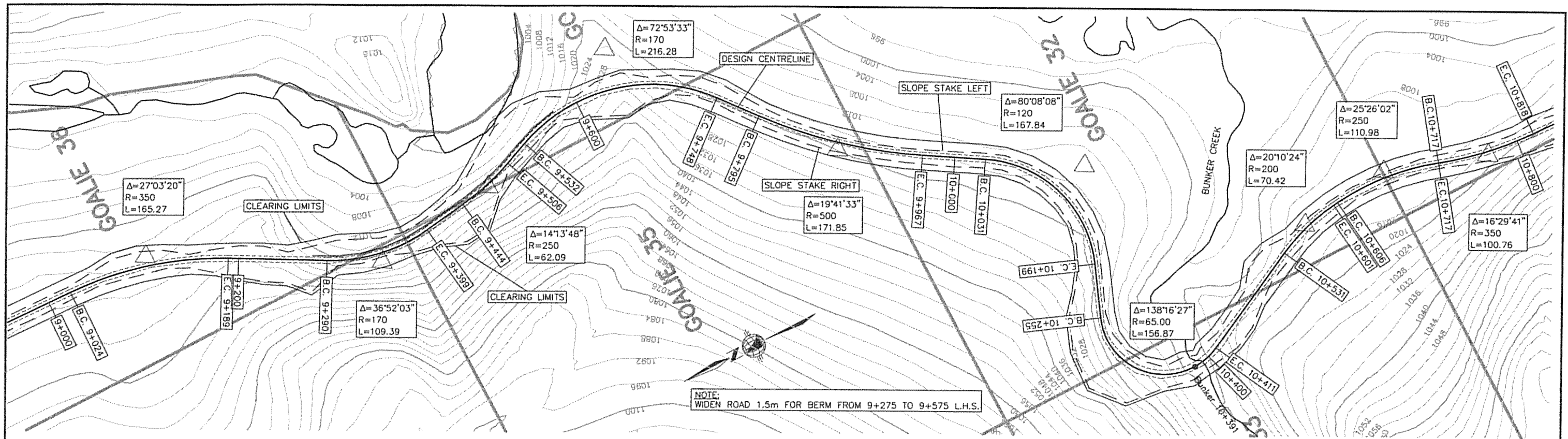

PROFESSIONAL
 PAUL B. KAYTON
 TERRITORY
 06/05/24
 ENGINEER

DESIGN SUBJECT TO GROUND-TRUTHING, GEOTECHNICAL INVESTIGATIONS AND REGULATORY CONDITIONS AS DIRECTED BY THE ENGINEER. CONTRACTOR TO ASSIST ENGINEER IN COMPLETING GRANULAR SEARCH AND R/W GEOTECHNICAL INVESTIGATIONS.

NO.	DESCRIPTION	BY	DATE	NO.	DESCRIPTION	BY	DATE
2.	ISSUED FOR TENDER	RH	06/05				
1.	ISSUED FOR DISCUSSION	RH	06/05				
	ISSUE/REVISIONS				ISSUE/REVISIONS		

SECTION:	SCALE: 1:4000	DATE
DESIGNED BY: RH	06/05	
DRAWN BY: DH	06/05	
CHECKED BY: RS	06/05	
APP. BY:		

FILENAME: ED6015_PP.DWG	PROJECT NUMBER: ED6015	DRAWING NUMBER: km 9.0	REV: 2

PROPOSED ACCESS ROAD
 ISSUED FOR TENDER, NOT FOR CONSTRUCTION

WOLVERINE PROJECT
 PLAN/PROFILE SHEET
 KM 9.0 TO KM 10.5

TENDER DRAWINGS PROVIDED TO INDICATE THE OWNER'S AND THE ENGINEER'S INTENT, WITH REGARD TO DESIGN STANDARDS, MAJOR ITEM QUANTITIES AND MASS HALL INFORMATION

NOTE:
 CONSTRUCT 2 LANES FROM 10+275 TO 10+450
 CONSTRUCT 2 LANES FROM 11+050 TO 11+115
 CONSTRUCT 2 LANES FROM 11+975 TO 12+040
 WIDEN ROAD 1.5m FOR BERM FROM 10+975 TO 11+150 L.H.S.
 WIDEN ROAD 1.5m FOR BERM FROM 11+325 TO 11+475 L.H.S.

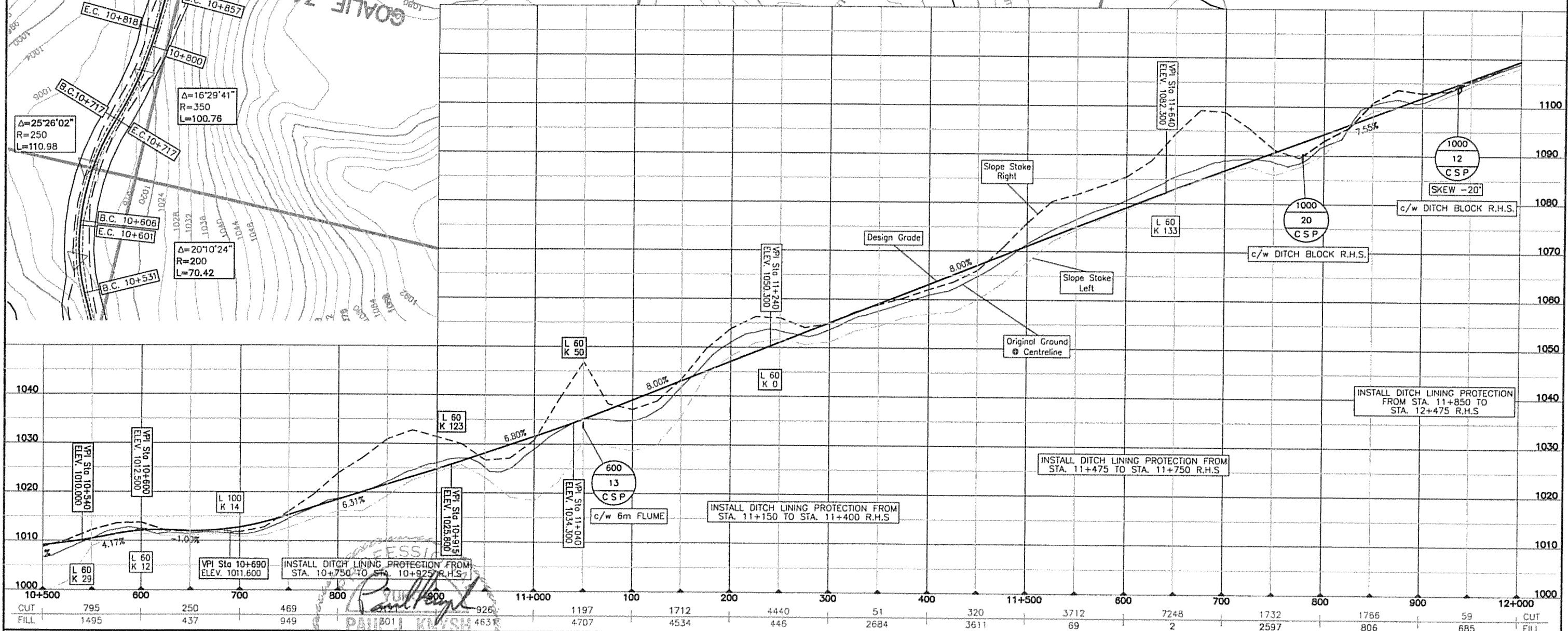
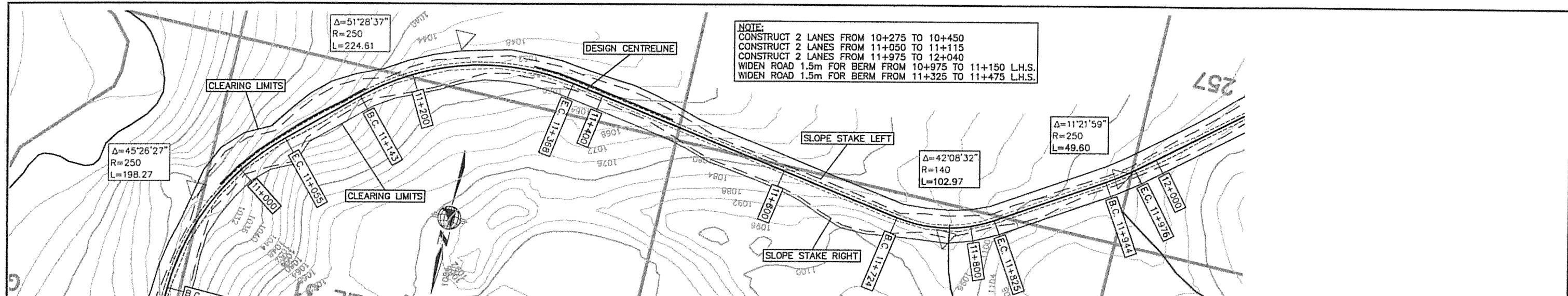

DESIGN SUBJECT TO GROUND-TRUTHING, GEOTECHNICAL INVESTIGATIONS AND REGULATORY CONDITIONS AS DIRECTED BY THE ENGINEER. CONTRACTOR TO ASSIST ENGINEER IN COMPLETING GRANULAR SEARCH AND R/W GEOTECHNICAL INVESTIGATIONS.	SECTION: SCALE: 1:4000 DATE: 06/05		FILENAME: PROJECT NUMBER: E06015 DRAWING NUMBER: km 10.5 REV: 2		PROPOSED ACCESS ROAD ISSUED FOR TENDER, NOT FOR CONSTRUCTION WOLVERINE PROJECT PLAN/PROFILE SHEET KM 10.5 TO KM 12.0 <small>TENDER DRAWINGS PROVIDED TO INDICATE THE OWNER'S AND THE ENGINEER'S INTENT, WITH REGARD TO DESIGN STANDARDS, MAJOR ITEM QUANTITIES AND MASS HALL INFORMATION</small>
	DESIGNED BY: RH DATE: 06/05		CHECKED BY: RS DATE: 06/05		
2. ISSUED FOR TENDER 1. ISSUED FOR DISCUSSION		RH 06/05 RH 06/05		APP. BY:	
NO. NEEDS DESCRIPTION ISSUE/REVISIONS		BY DATE NO		DESCRIPTION ISSUE/REVISIONS	

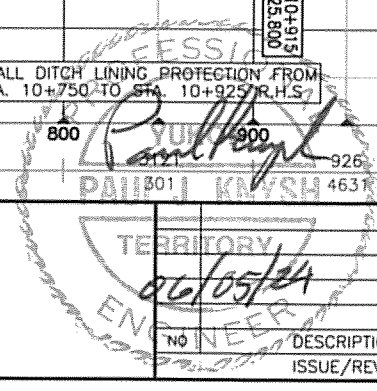

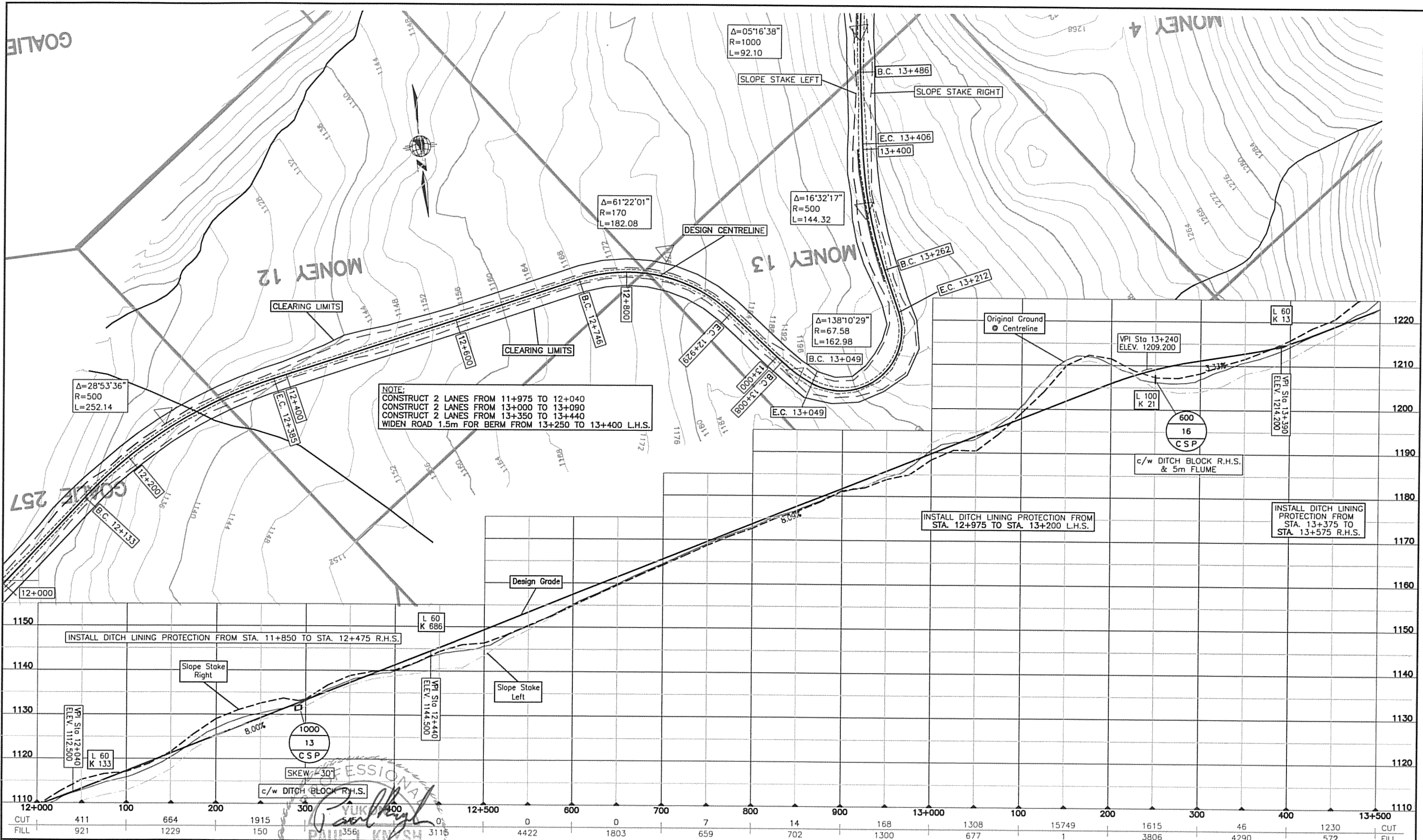

NOTE:
 CONSTRUCT 2 LANES FROM 11+975 TO 12+040
 CONSTRUCT 2 LANES FROM 13+000 TO 13+090
 CONSTRUCT 2 LANES FROM 13+350 TO 13+440
 WIDEN ROAD 1.5m FOR BERM FROM 13+250 TO 13+400 L.H.S.

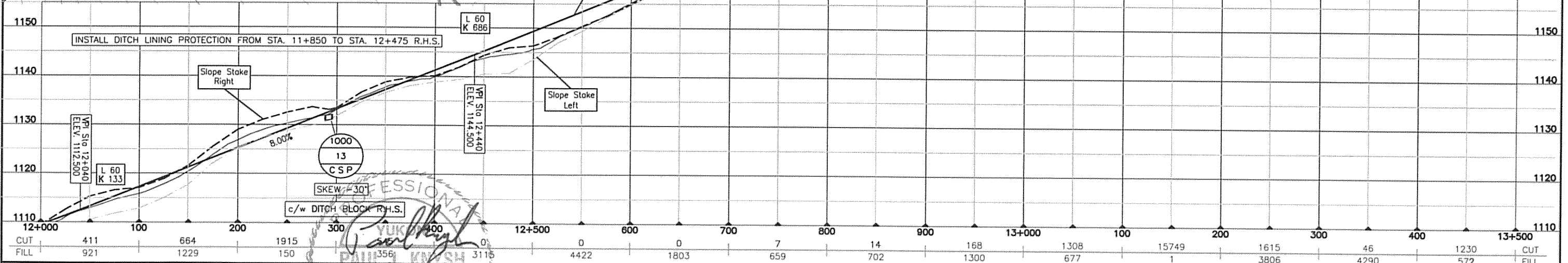

DESIGN SUBJECT TO GROUND-TRUTHING, GEOTECHNICAL INVESTIGATIONS AND REGULATORY CONDITIONS AS DIRECTED BY THE ENGINEER. CONTRACTOR TO ASSIST ENGINEER IN COMPLETING GRANULAR SEARCH AND R/W GEOTECHNICAL INVESTIGATIONS.				SECTION: SCALE: 1:4000 DESIGNED BY: RH DRAWN BY: DH CHECKED BY: RS APP. BY:				FILENAME: E06015_PP.DWG PROJECT NUMBER: E06015 DRAWING NUMBER: km 12.0 REV: 2			
2. ISSUED FOR TENDER 1. ISSUED FOR DISCUSSION				2. ISSUED FOR TENDER 1. ISSUED FOR DISCUSSION				PROPOSED ACCESS ROAD ISSUED FOR TENDER, NOT FOR CONSTRUCTION WOLVERINE PROJECT PLAN/PROFILE SHEET KM 12.0 TO KM 13.5 TENDER DRAWINGS PROVIDED TO INDICATE THE OWNER'S AND THE ENGINEER'S INTENT, WITH REGARD TO DESIGN STANDARDS, MAJOR ITEM QUANTITIES AND MASS HAUL INFORMATION			
NO.	DESCRIPTION	BY	DATE	NO.	DESCRIPTION	BY	DATE				
	ISSUE/REVISIONS				ISSUE/REVISIONS						

NOTE:
 CONSTRUCT 2 LANES FROM 14+200 TO 14+290
 CONSTRUCT 2 LANES FROM 14+850 TO 14+940
 WIDEN ROAD 1.5m FOR BERM FROM 13+525 TO 13+600 L.H.S.
 WIDEN ROAD 1.5m FOR BERM FROM 13+800 TO 13+900 L.H.S.
 WIDEN ROAD 1.5m FOR BERM FROM 14+100 TO 14+175 L.H.S.
 WIDEN ROAD 1.5m FOR BERM FROM 14+375 TO 14+575 L.H.S.
 WIDEN ROAD 1.5m FOR BERM FROM 14+625 TO 14+650 L.H.S.
 WIDEN ROAD 1.5m FRO BERM FROM 14+850 TO 14+925 L.H.S.

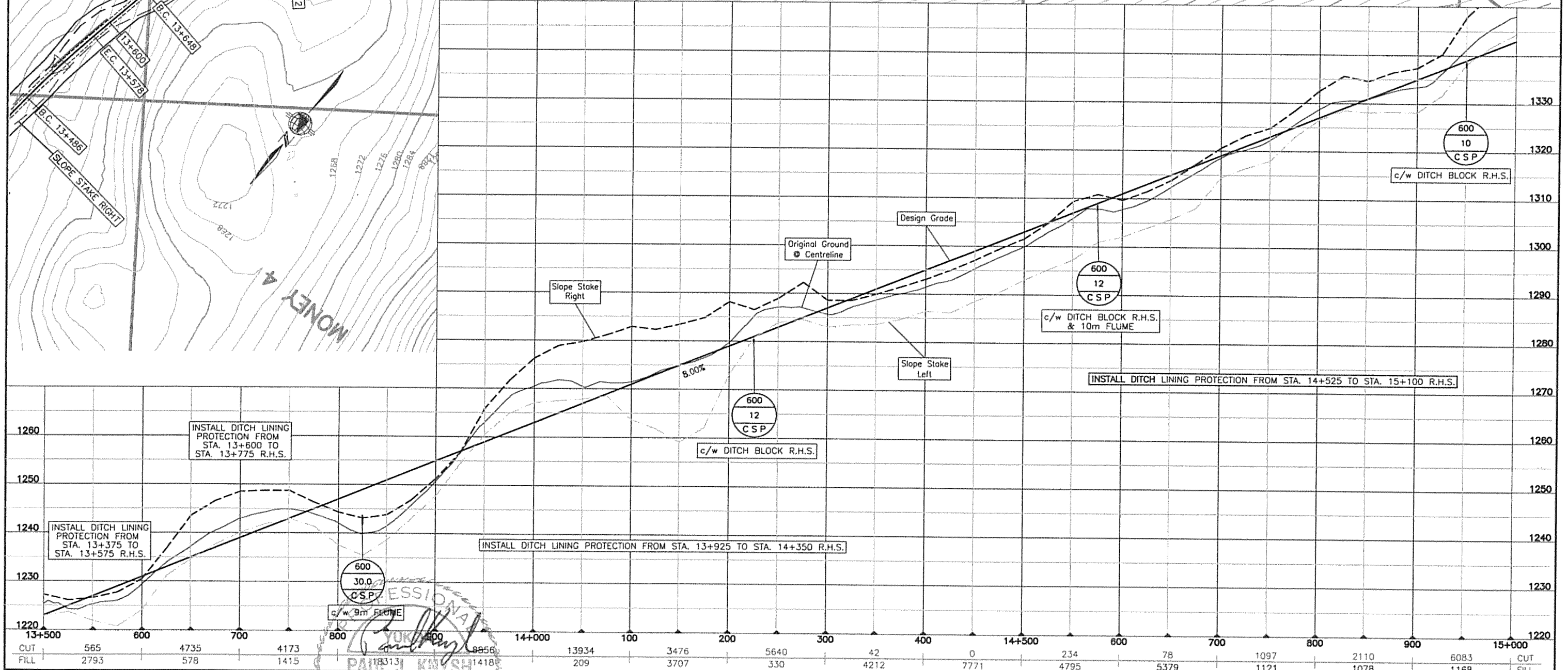
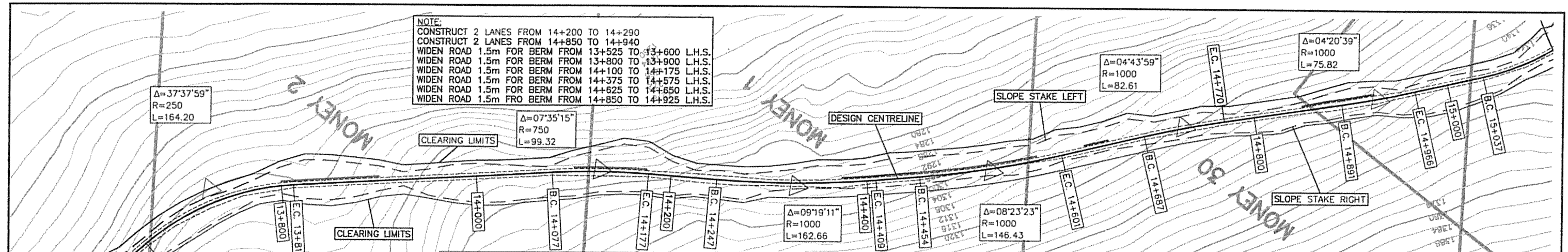

CUT	565	4735	4173	800	14+000	100	3476	200	5640	300	42	400	14+500	234	600	700	1097	800	2110	900	6083	15+000	CUT
FILL	2793	578	1415	800	13934	209	3707	330	4212	7771	0	7771	14+500	4795	5379	78	1121	1078	1078	1168	1168	15+000	FILL

DESIGN SUBJECT TO GROUND-TRUTHING, GEOTECHNICAL INVESTIGATIONS AND REGULATORY CONDITIONS AS DIRECTED BY THE ENGINEER. CONTRACTOR TO ASSIST ENGINEER IN COMPLETING GRANULAR SEARCH AND R/W GEOTECHNICAL INVESTIGATIONS.

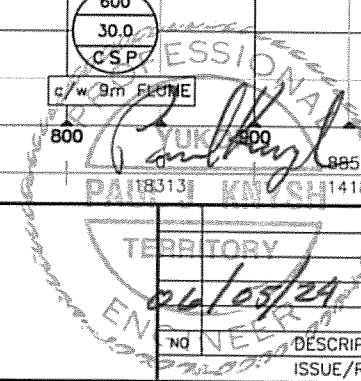

NO	DESCRIPTION	BY	DATE	NO	DESCRIPTION	BY	DATE
2.	ISSUED FOR TENDER	RH	06/05				
1.	ISSUED FOR DISCUSSION	RH	06/05				

SECTION:	SCALE: 1:4000	DATE:	06/05
DESIGNED BY:	RH	06/05	
DRAWN BY:	DH	06/05	
CHECKED BY:	RS	06/05	
APP. BY:			

FILENAME: E06015_PP.DWG
 PROJECT NUMBER: E06015
 DRAWING NUMBER: km 13.5
 REV: 2

PROPOSED ACCESS ROAD
 ISSUED FOR TENDER, NOT FOR CONSTRUCTION

WOLVERINE PROJECT
 PLAN/PROFILE SHEET
 KM 13.5 TO KM 15.0

TENDER DRAWINGS PROVIDED TO INDICATE THE OWNER'S AND THE ENGINEER'S INTENT, WITH REGARD TO DESIGN STANDARDS, MAJOR ITEM QUANTITIES AND MASS HAUL INFORMATION

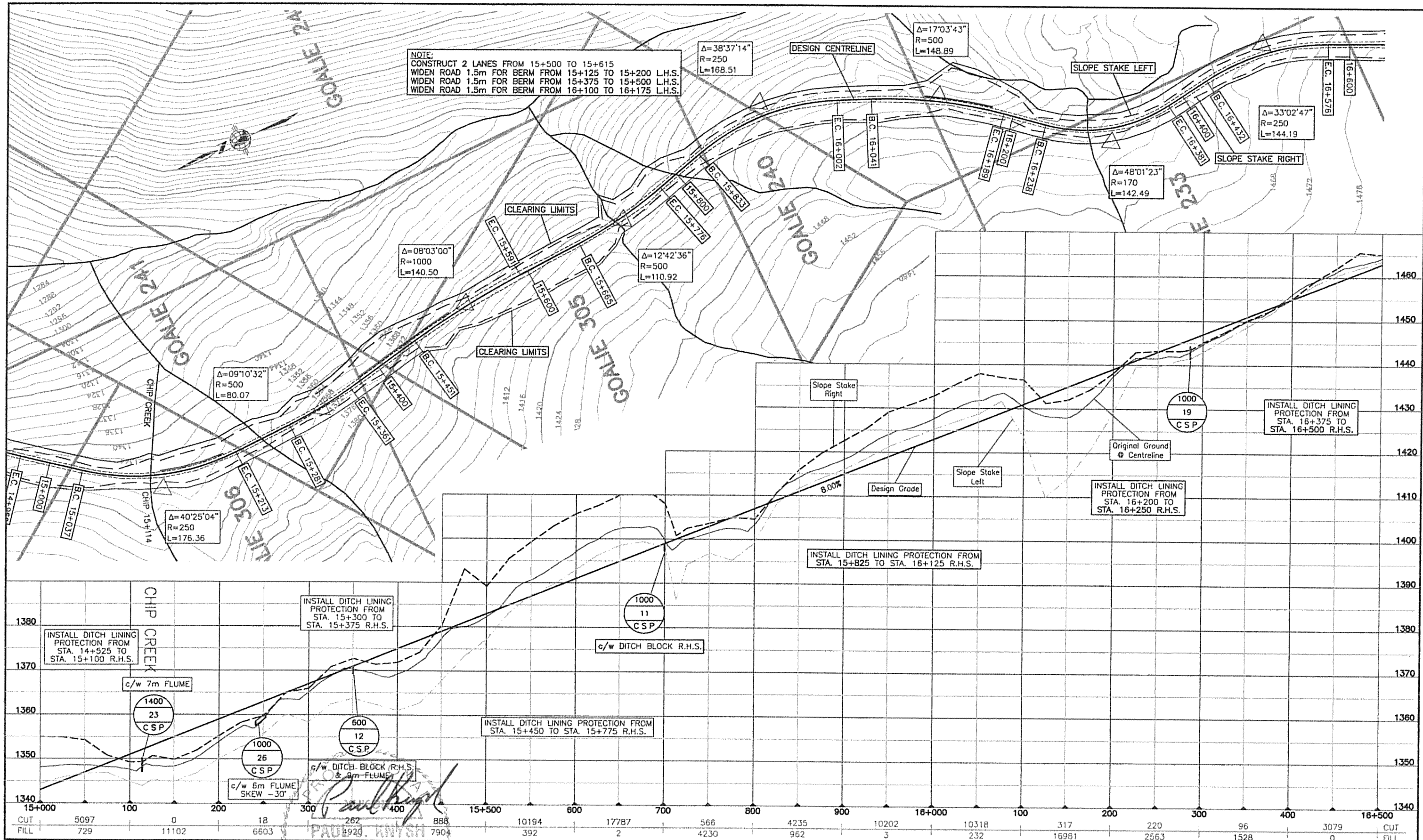

NOTE:
 CONSTRUCT 2 LANES FROM 15+500 TO 15+615
 WIDEN ROAD 1.5m FOR BERM FROM 15+125 TO 15+200 L.H.S.
 WIDEN ROAD 1.5m FOR BERM FROM 15+375 TO 15+500 L.H.S.
 WIDEN ROAD 1.5m FOR BERM FROM 16+100 TO 16+175 L.H.S.

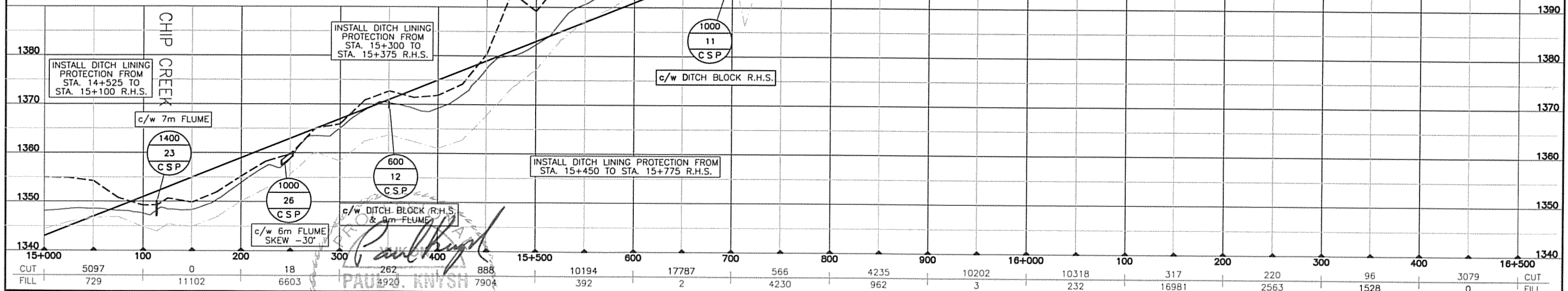

DESIGN SUBJECT TO GROUND-TRUTHING, GEOTECHNICAL INVESTIGATIONS AND REGULATORY CONDITIONS AS DIRECTED BY THE ENGINEER. CONTRACTOR TO ASSIST ENGINEER IN COMPLETING GRANULAR SEARCH AND R/W GEOTECHNICAL INVESTIGATIONS.	TERRITORY ENGINEER 06/25/24 PAUL KNITSH		SECTION: SCALE: 1:4000 DATE: 06/05		FILENAME: E06015_PP.DWG PROJECT NUMBER: E06015 DRAWING NUMBER: km 15.0 REV.: 2		PROPOSED ACCESS ROAD ISSUED FOR TENDER, NOT FOR CONSTRUCTION WOLVERINE PROJECT PLAN/PROFILE SHEET KM 15.0 TO KM 16.5 <small>TENDER DRAWINGS PROVIDED TO INDICATE THE OWNER'S AND THE ENGINEER'S INTENT, WITH REGARD TO DESIGN STANDARDS, MAJOR ITEM QUANTITIES AND MASS HAUL INFORMATION</small>
	NO. 2 DESCRIPTION: ISSUED FOR TENDER BY: RH DATE: 06/05	NO. 1 DESCRIPTION: ISSUED FOR DISCUSSION BY: RH DATE: 06/05	NO. 2 DESCRIPTION: ISSUED FOR TENDER BY: RH DATE: 06/05	NO. 1 DESCRIPTION: ISSUED FOR DISCUSSION BY: RH DATE: 06/05	CHECKED BY: RS DATE: 06/05	APP. BY:	

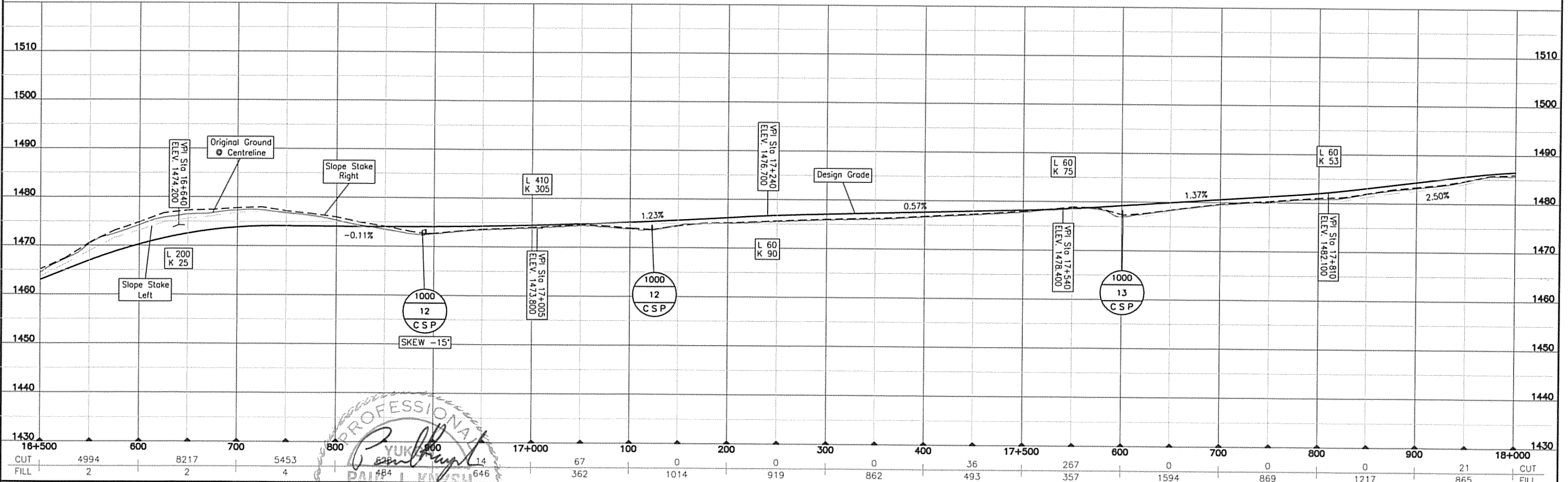
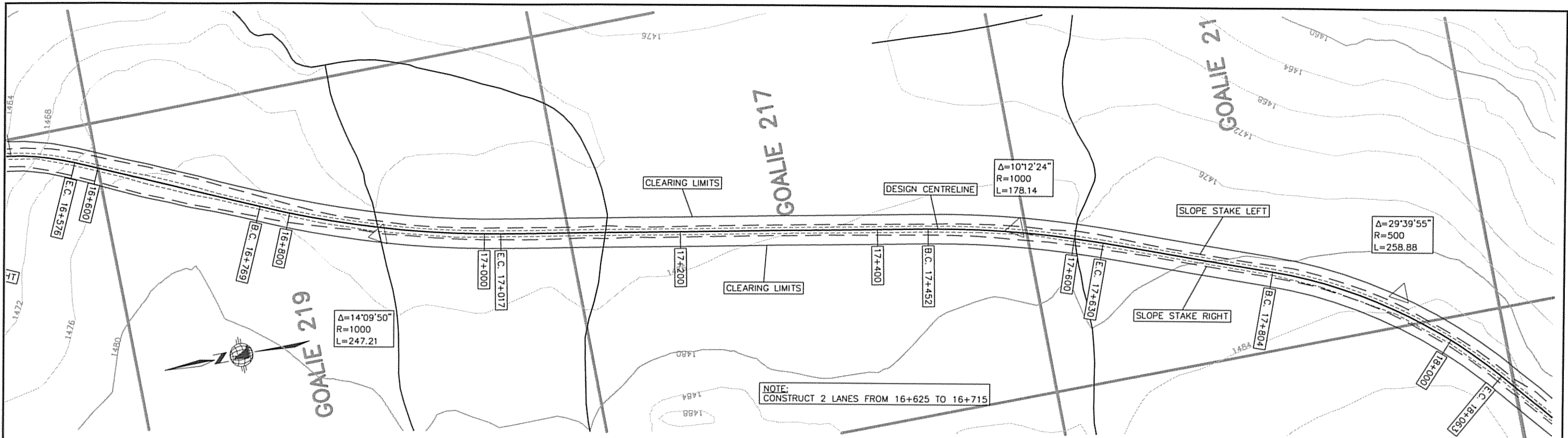

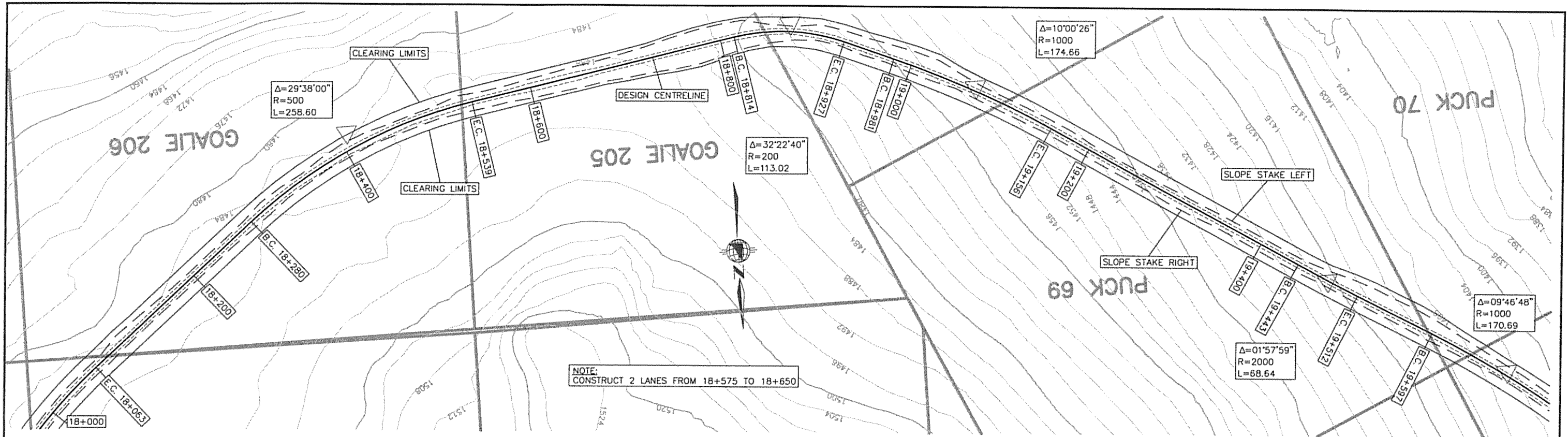

NOTE:
CONSTRUCT 2 LANES FROM 18+575 TO 18+650

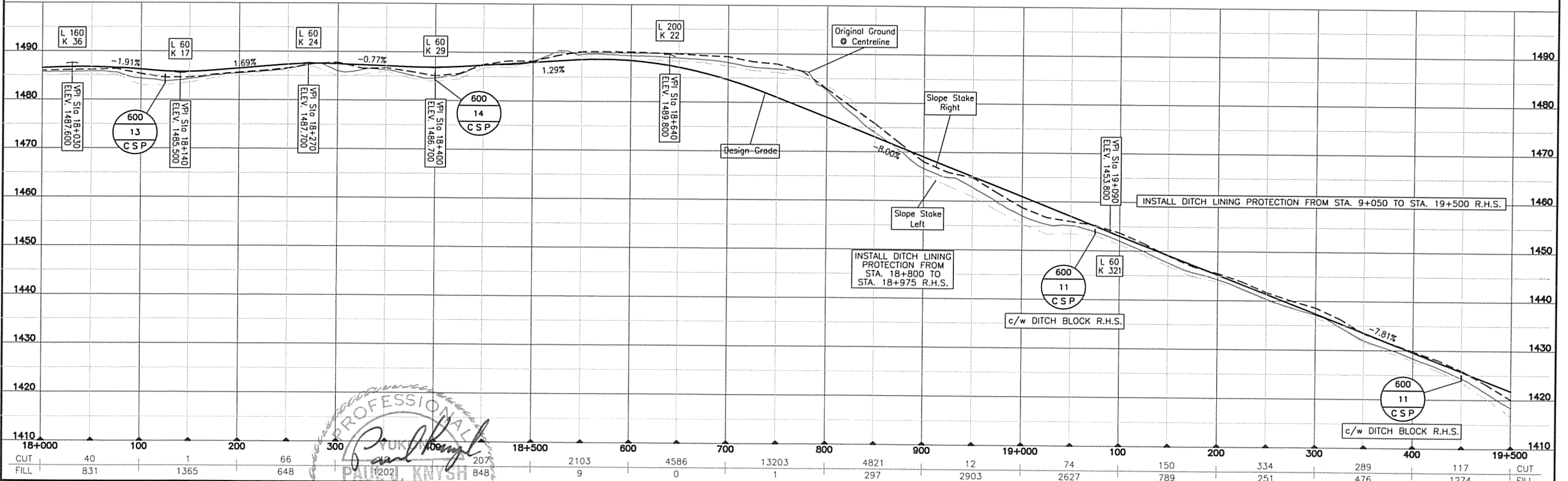

DESIGN SUBJECT TO GROUND-TRUTHING, GEOTECHNICAL INVESTIGATIONS AND REGULATORY CONDITIONS AS DIRECTED BY THE ENGINEER. CONTRACTOR TO ASSIST ENGINEER IN COMPLETING GRANULAR SEARCH AND R/W GEOTECHNICAL INVESTIGATIONS.	SECTION: SCALE: 1:4000 DATE: 06/05		FILENAME: E06015_PP.DWG PROJECT NUMBER: E06015 DRAWING NUMBER: km 18.0 REV: 2		PROPOSED ACCESS ROAD ISSUED FOR TENDER, NOT FOR CONSTRUCTION WOLVERINE PROJECT PLAN/PROFILE SHEET KM 18.0 TO KM 19.5 <small>TENDER DRAWINGS PROVIDED TO INDICATE THE OWNER'S AND THE ENGINEER'S INTENT, WITH REGARD TO DESIGN STANDARDS, MAJOR ITEM QUANTITIES AND MASS HAIL INFORMATION</small>
	DESIGNED BY: RH DATE: 06/05 DRAWN BY: DH DATE: 06/05 CHECKED BY: RS DATE: 06/05 APP. BY:				
NO. DESCRIPTION ISSUE/REVISIONS	BY 	DATE 	NO. DESCRIPTION ISSUE/REVISIONS	BY 	DATE

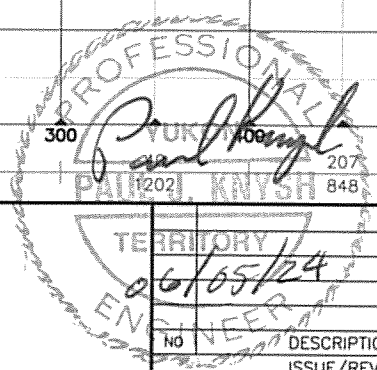

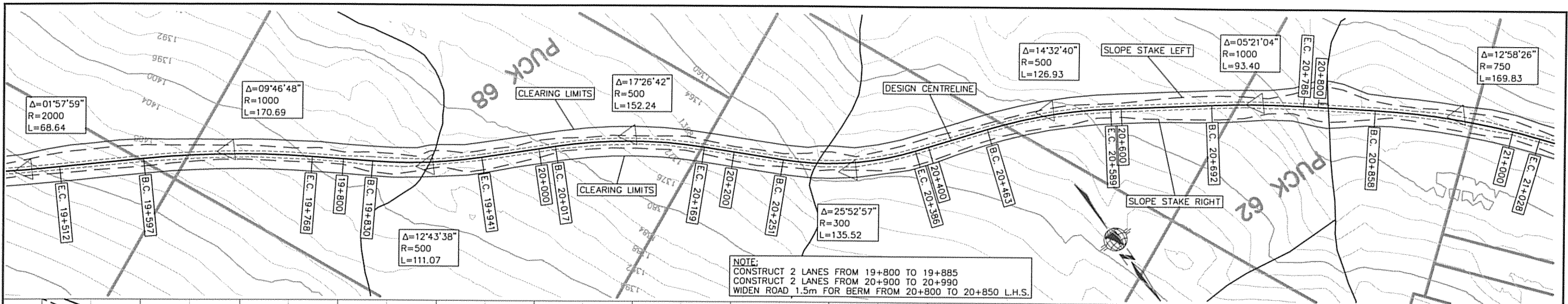

NOTE:
 CONSTRUCT 2 LANES FROM 19+800 TO 19+885
 CONSTRUCT 2 LANES FROM 20+900 TO 20+990
 WIDEN ROAD 1.5m FOR BERM FROM 20+800 TO 20+850 L.H.S.

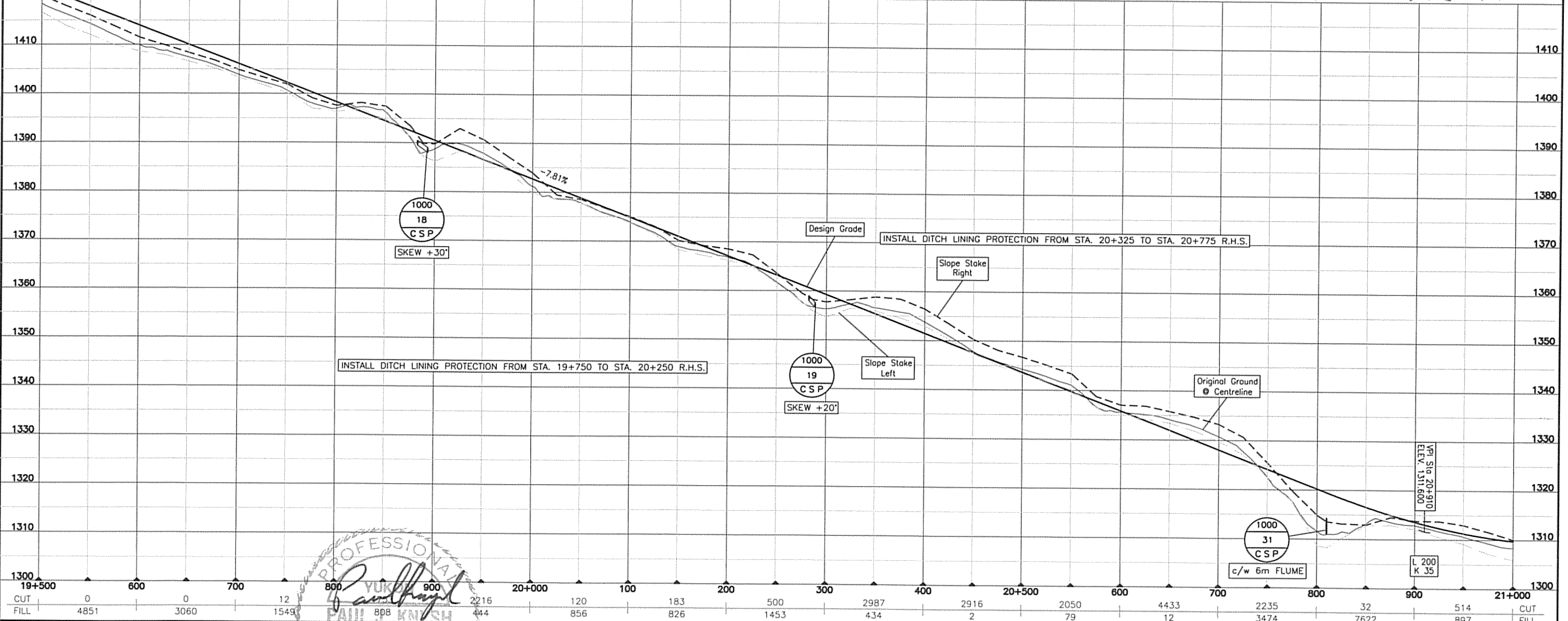

DESIGN SUBJECT TO GROUND-TRUTHING, GEOTECHNICAL INVESTIGATIONS AND REGULATORY CONDITIONS AS DIRECTED BY THE ENGINEER. CONTRACTOR TO ASSIST ENGINEER IN COMPLETING GRANULAR SEARCH AND R/W GEOTECHNICAL INVESTIGATIONS.	PROFESSIONAL ENGINEER TERRITORY OF YUKON 06/05/2005		SECTION: SCALE: 1:4000 DATE: 06/05 DESIGNED BY: RH DRAWN BY: DH CHECKED BY: RS APP. BY:		FILENAME: E06015_PP.DWG PROJECT NUMBER: E06015 DRAWING NUMBER: km 19.5 REV: 2		PROPOSED ACCESS ROAD ISSUED FOR TENDER, NOT FOR CONSTRUCTION WOLVERINE PROJECT PLAN/PROFILE SHEET KM 19.5 TO KM 21 <small>TENDER DRAWINGS PROVIDED TO INDICATE THE OWNER'S AND THE ENGINEER'S INTENT, WITH REGARD TO DESIGN STANDARDS, MAJOR ITEM QUANTITIES AND MASS HAIL INFORMATION</small>																					
	<table border="1"> <thead> <tr> <th>NO</th> <th>DESCRIPTION</th> <th>BY</th> <th>DATE</th> <th>NO</th> <th>DESCRIPTION</th> <th>BY</th> <th>DATE</th> </tr> </thead> <tbody> <tr> <td>2.</td> <td>ISSUED FOR TENDER</td> <td>RH</td> <td>06/05</td> <td></td> <td></td> <td></td> <td></td> </tr> <tr> <td>1.</td> <td>ISSUED FOR DISCUSSION</td> <td>RH</td> <td>06/05</td> <td></td> <td></td> <td></td> <td></td> </tr> </tbody> </table>	NO	DESCRIPTION	BY	DATE	NO		DESCRIPTION	BY	DATE	2.	ISSUED FOR TENDER	RH	06/05					1.	ISSUED FOR DISCUSSION	RH	06/05					CUT FILL 4851 3060 1549 808 444 856 826 1453 2987 434 2916 2050 79 4433 12 2235 3474 32 7622 514 897	
NO	DESCRIPTION	BY	DATE	NO	DESCRIPTION	BY	DATE																					
2.	ISSUED FOR TENDER	RH	06/05																									
1.	ISSUED FOR DISCUSSION	RH	06/05																									

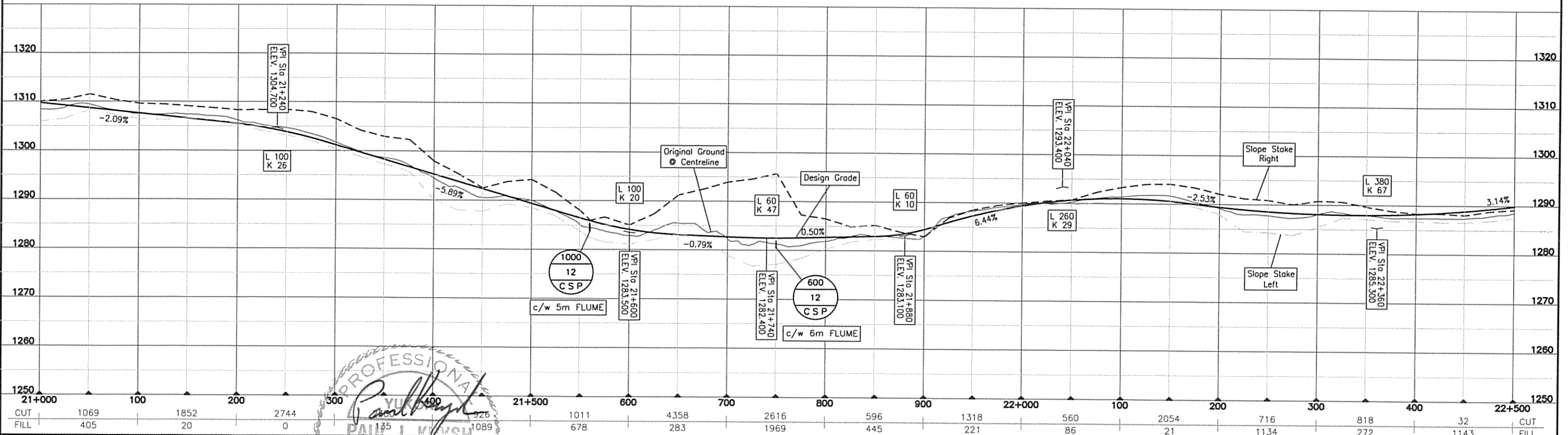
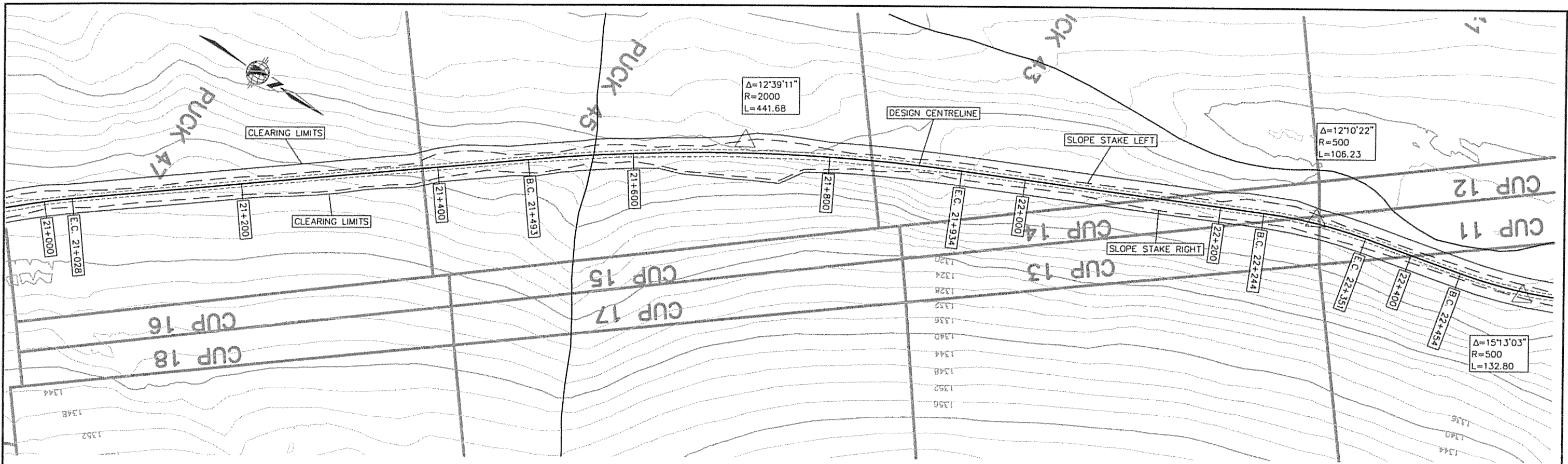

DESIGN SUBJECT TO GROUND-TRUTHING, GEOTECHNICAL INVESTIGATIONS AND REGULATORY CONDITIONS AS DIRECTED BY THE ENGINEER. CONTRACTOR TO ASSIST ENGINEER IN COMPLETING GRANULAR SEARCH AND R/W GEOTECHNICAL INVESTIGATIONS.	NO. DESCRIPTION 1. ISSUE/REVISIONS		BY DATE PAUL J. KIVSH 1089		NO. DESCRIPTION 1. ISSUE/REVISIONS		BY DATE RH 06/05		NO. DESCRIPTION 2. ISSUED FOR TENDER		BY DATE RH 06/05		SECTION: SCALE: 1:4000 DATE: 06/05		FILENAME: E06015_PP.DWG		PROJECT NUMBER: E06015		DRAWING NUMBER: km 21.0		REV.: 2		
	TENDER DRAWINGS PROVIDED TO INDICATE THE OWNER'S AND THE ENGINEER'S INTENT, WITH REGARD TO DESIGN STANDARDS, MAJOR ITEM QUANTITIES AND MASS HAUL INFORMATION.																						

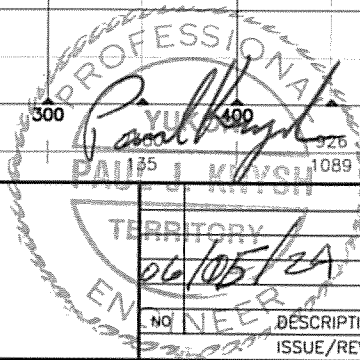

PROPOSED ACCESS ROAD
 ISSUED FOR TENDER, NOT FOR CONSTRUCTION
WOLVERINE PROJECT
 PLAN/PROFILE SHEET
 KM 21.0 TO KM 22.5

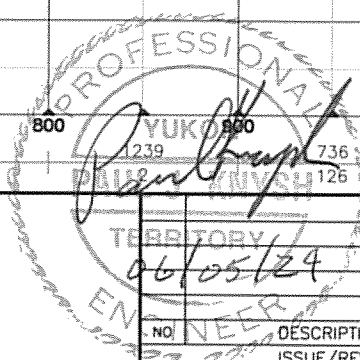
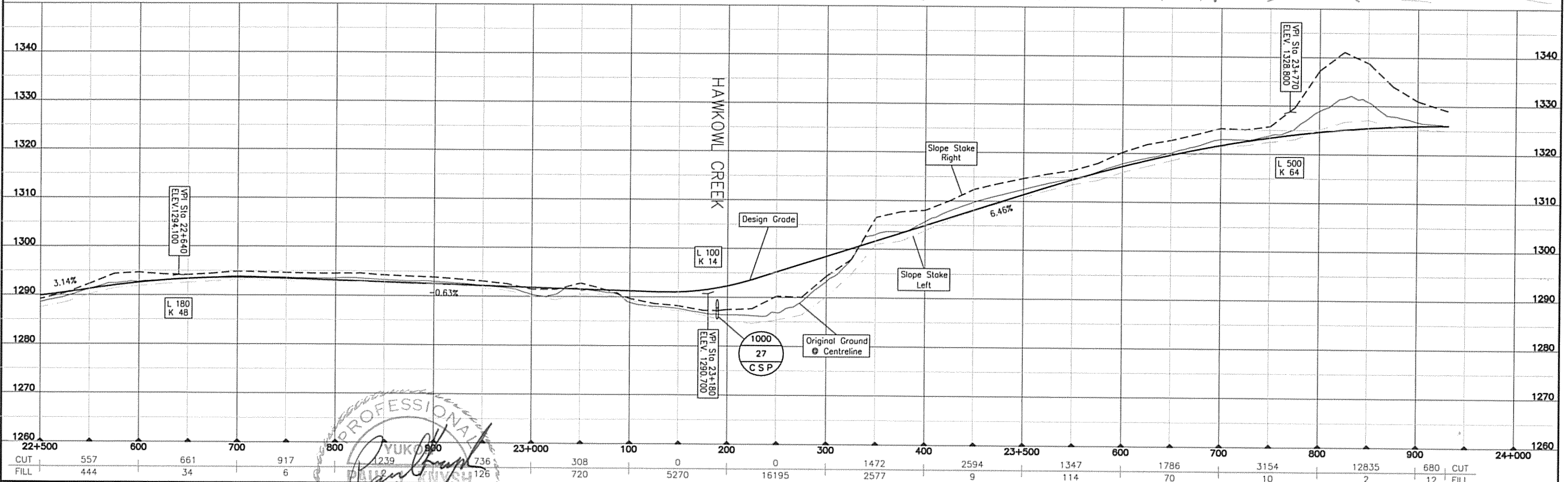
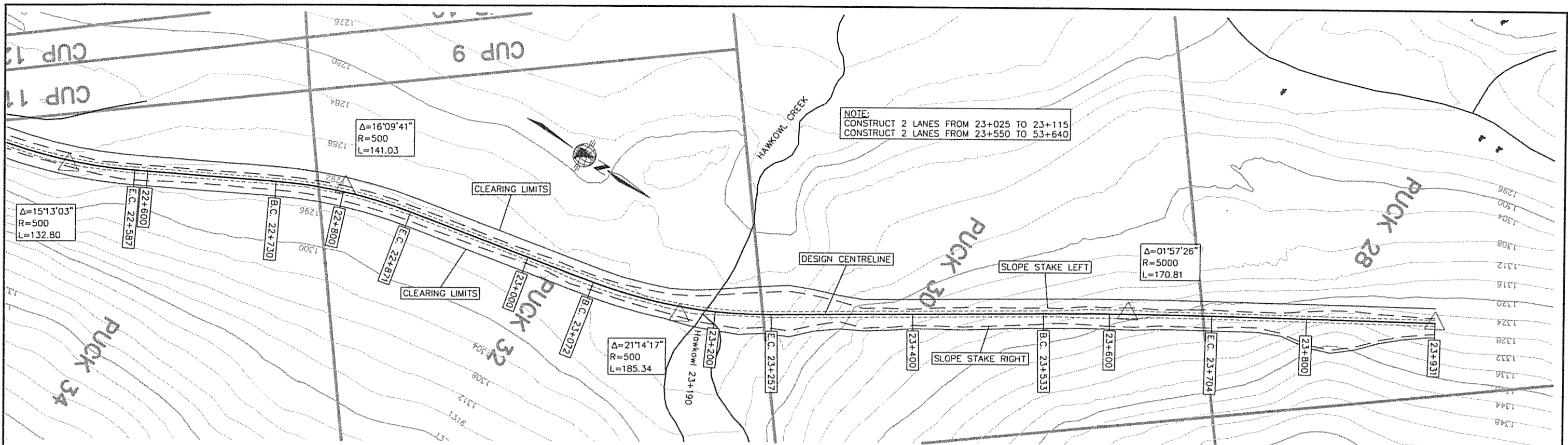

DESIGN SUBJECT TO GROUND-TRUTHING, GEOTECHNICAL INVESTIGATIONS AND REGULATORY CONDITIONS AS DIRECTED BY THE ENGINEER. CONTRACTOR TO ASSIST ENGINEER IN COMPLETING GRANULAR SEARCH AND R/W GEOTECHNICAL INVESTIGATIONS.

NO.	DESCRIPTION	BY	DATE	NO.	DESCRIPTION	BY	DATE
2.	ISSUED FOR TENDER	RH	06/05				
1.	ISSUED FOR DISCUSSION	RH	06/05				
	ISSUE/REVISIONS				ISSUE/REVISIONS		

SECTION:	SCALE: 1:4000	DATE:
DESIGNED BY: RH	06/05	
DRAWN BY: DH	06/05	
CHECKED BY: RS	06/05	
APP. BY:		

FILENAME:	PROJECT NUMBER:	DRAWING NUMBER:	REV.:
E06015_PP.DWG	E06015	km 22.5	2



Yukon Zinc
CORPORATION

PROPOSED ACCESS ROAD
ISSUED FOR TENDER, NOT FOR CONSTRUCTION

WOLVERINE PROJECT
PLAN/PROFILE SHEET
KM 22.5 TO KM 24.0

TENDER DRAWINGS PROVIDED TO INDICATE THE OWNER'S AND THE ENGINEER'S INTENT, WITH REGARD TO DESIGN STANDARDS, MAJOR ITEM QUANTITIES AND MASS HAUL INFORMATION