

<h1>Yukon Zinc</h1> <p>CORPORATION</p>		DESIGNED BY		WOLVERINE PROJECT STATUS OF UNDERGROUND DEVELOPMENT END OF TEST MINE	
		DWG. CHECK			
		DRAWN BY	2005/11/15	DRAWING NO.	
		SCALE:	1:1000		
		PROJECT NO.	1614	A	

REV.	REVISION DESCRIPTION	DATE	BY	APP'D

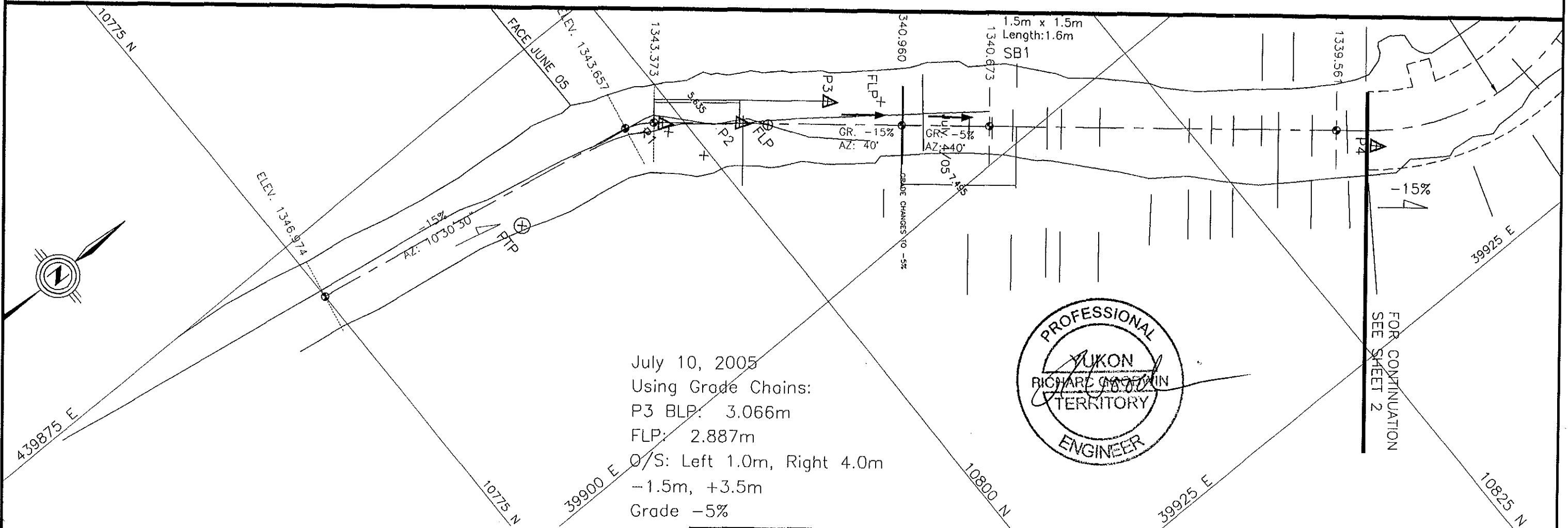

July 10, 2005
Using Grade Chains:
P3 BLP: 3.066m
FLP: 2.887m
O/S: Left 1.0m, Right 4.0m
-1.5m, +3.5m
Grade -5%

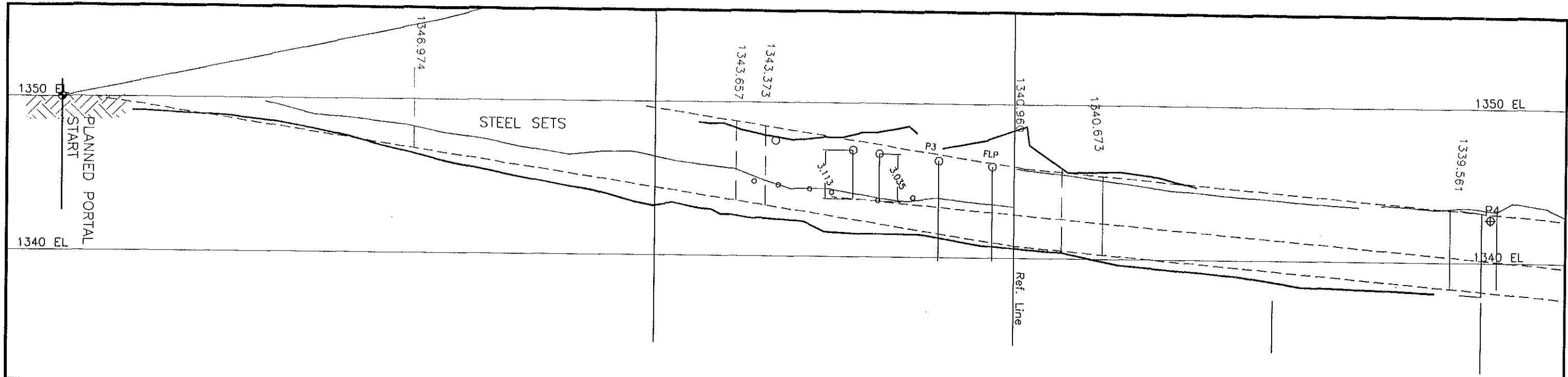
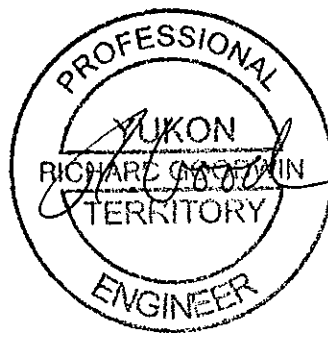

REV.	REVISION DESCRIPTION	DATE	BY	APP'D

	DESIGNED BY		WOLVERINE PROJECT	
	DWG. CHECK		RAMP EXCAVATION DETAILS	
	DRAWN BY	RMO	2005/07/18	SHEET 1
	SCALE:	1:250		
	PROJECT NO.	1614	DRAWING NO.	1614-U-010
				REV. A

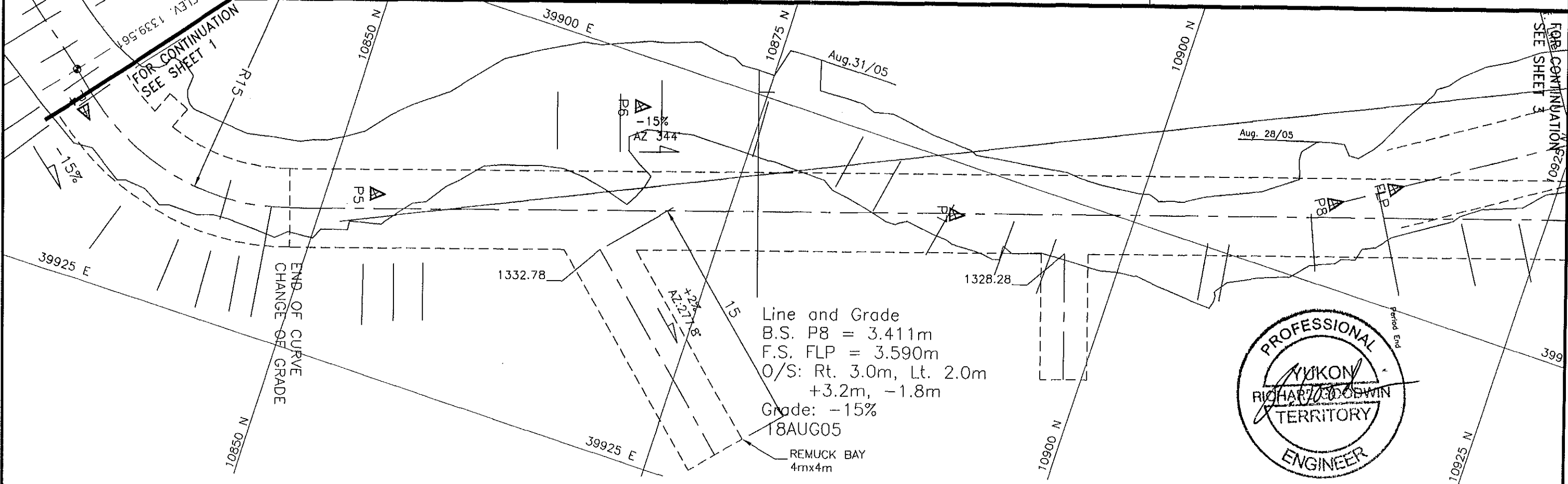
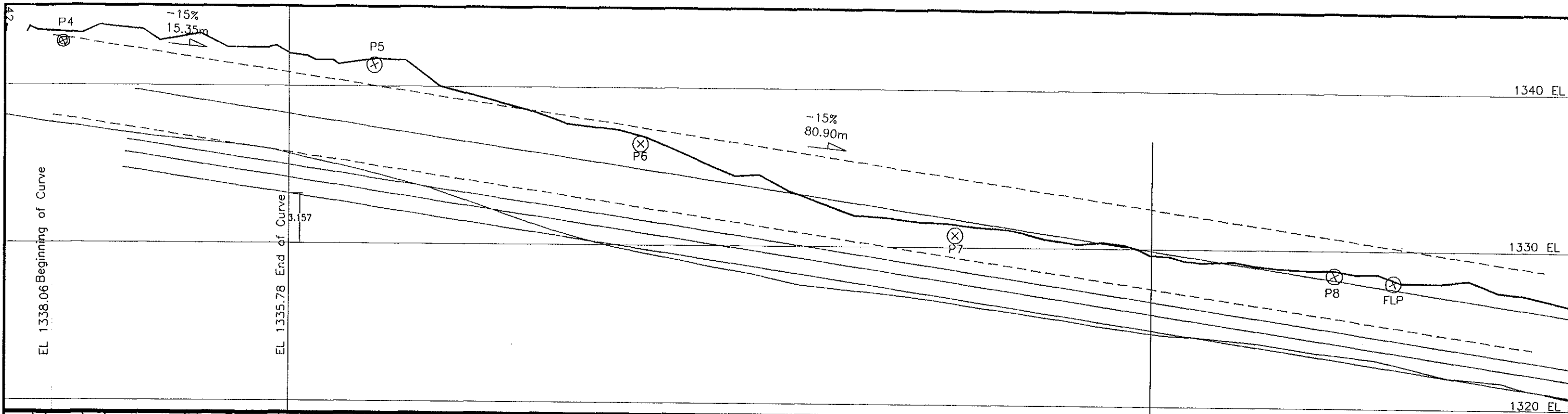

Yukon Zinc
CORPORATION

DESIGNED BY
 DWG. CHECK
 DRAWN BY RMO 2005/07/18
 SCALE: 1:250
 PROJECT NO. 1614

WOLVERINE PROJECT
 RAMP EXCAVATION DETAILS

SHEET 2

DRAWING NO. 1614-U-010

REV.	REVISION DESCRIPTION	DATE	BY	APP'D

REV. A

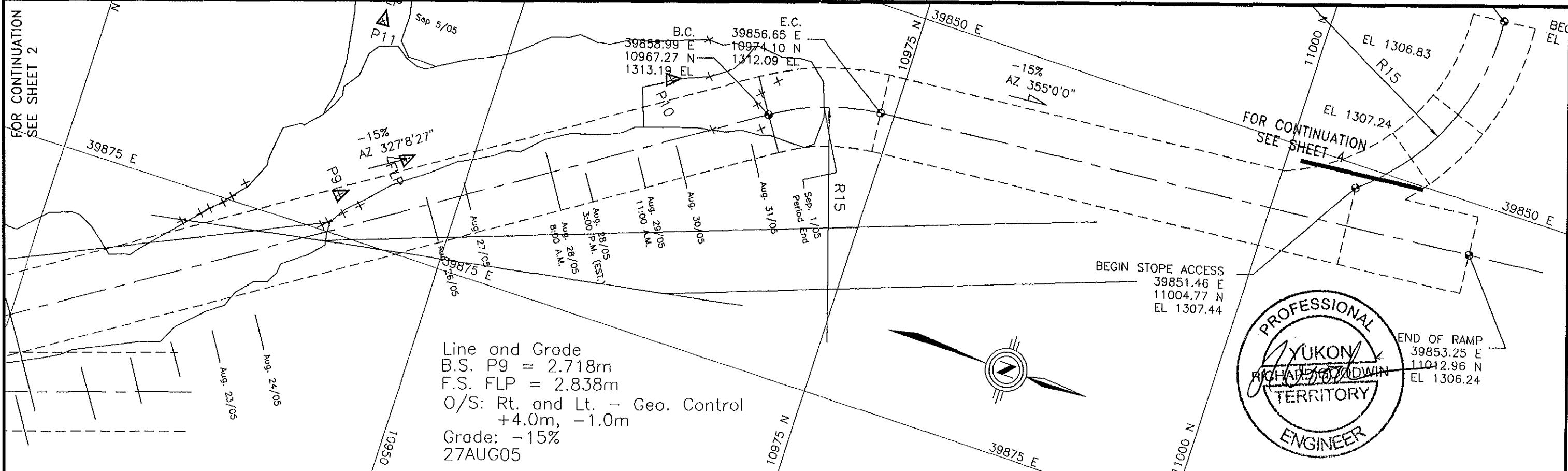
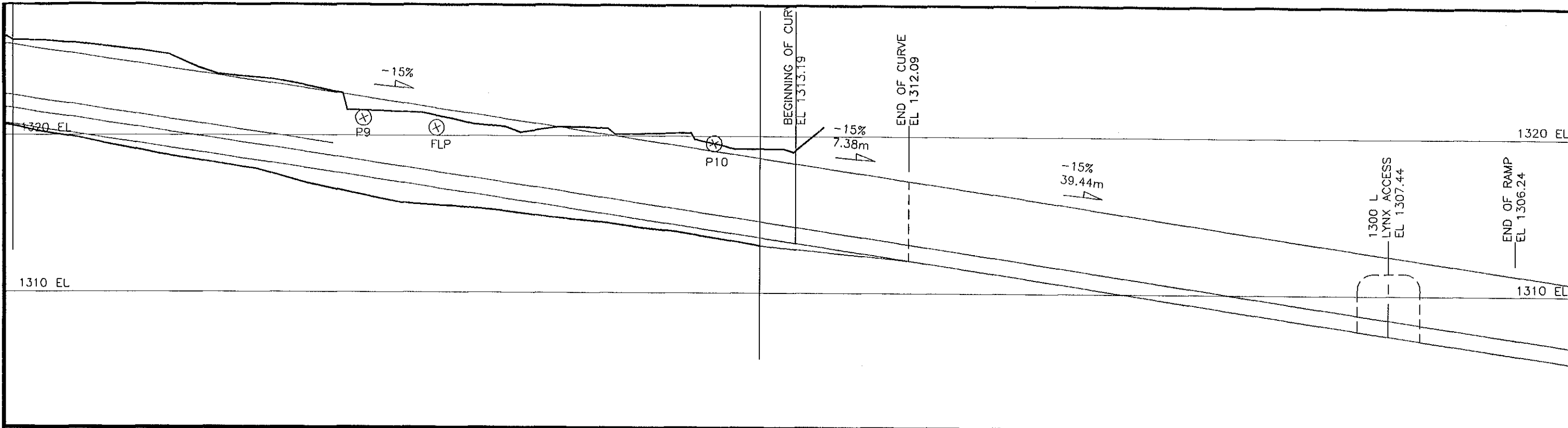

Line and Grade
 B.S. P9 = 2.718m
 F.S. FLP = 2.838m
 O/S: Rt. and Lt. - Geo. Control
 +4.0m, -1.0m
 Grade: -15%
 27AUG05

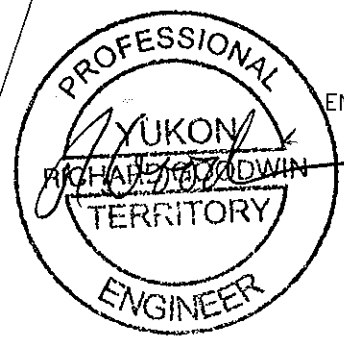

		DESIGNED BY		WOLVERINE PROJECT	
		DWG. CHECK		RAMP EXCAVATION DETAILS	
		DRAWN BY	RMO 2005/07/18	SHEET 3	
		SCALE:	1:250	DRAWING NO.	
		PROJECT NO.	1614	1614-U-010	
REV.	REVISION DESCRIPTION	DATE	BY	APP'D	REV. B

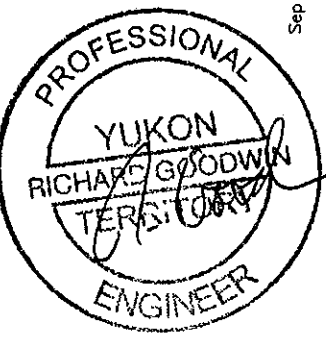
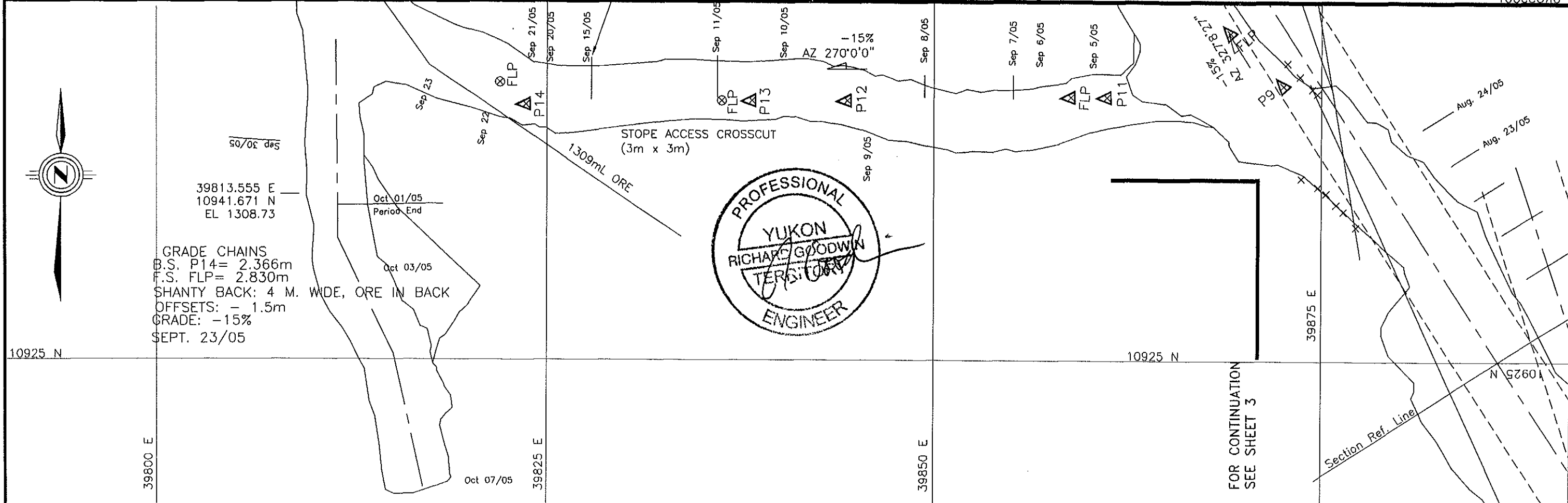
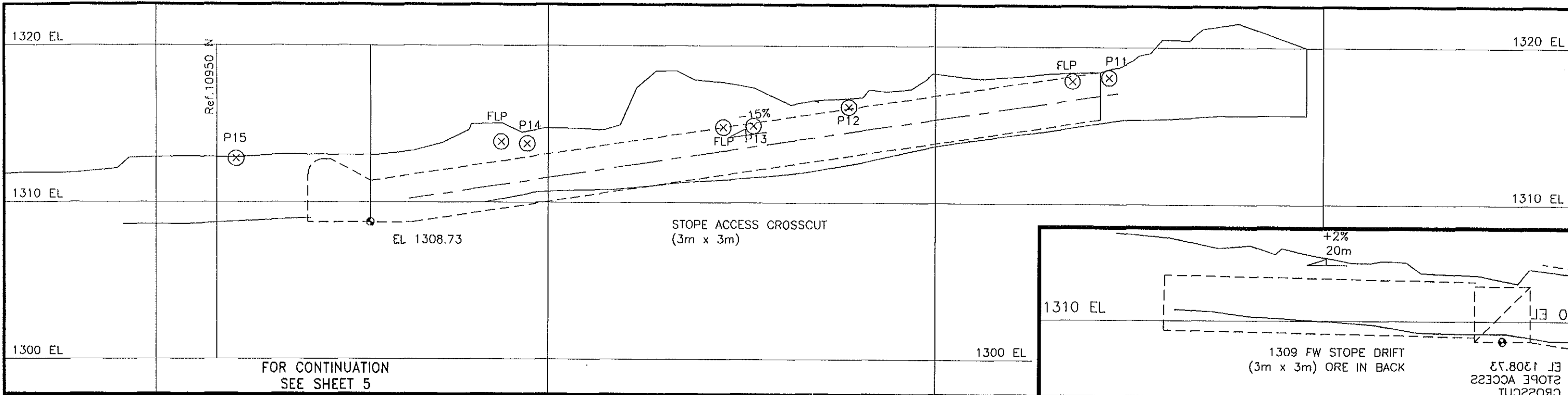

Yukon Zinc
CORPORATION

DESIGNED BY	
DWG. CHECK	
DRAWN BY	RMO 2005/07/18
SCALE:	1:250
PROJECT NO.	1614

WOLVERINE PROJECT	
RAMP EXCAVATION DETAILS	
SHEET 4	
DRAWING NO.	1614-U-010
REV.	B

REV.	REVISION DESCRIPTION	DATE	BY	APP'D

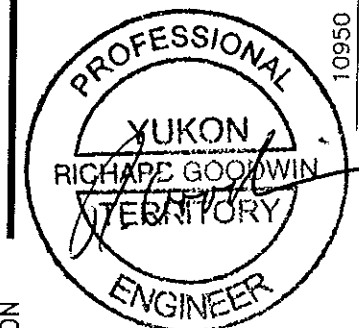
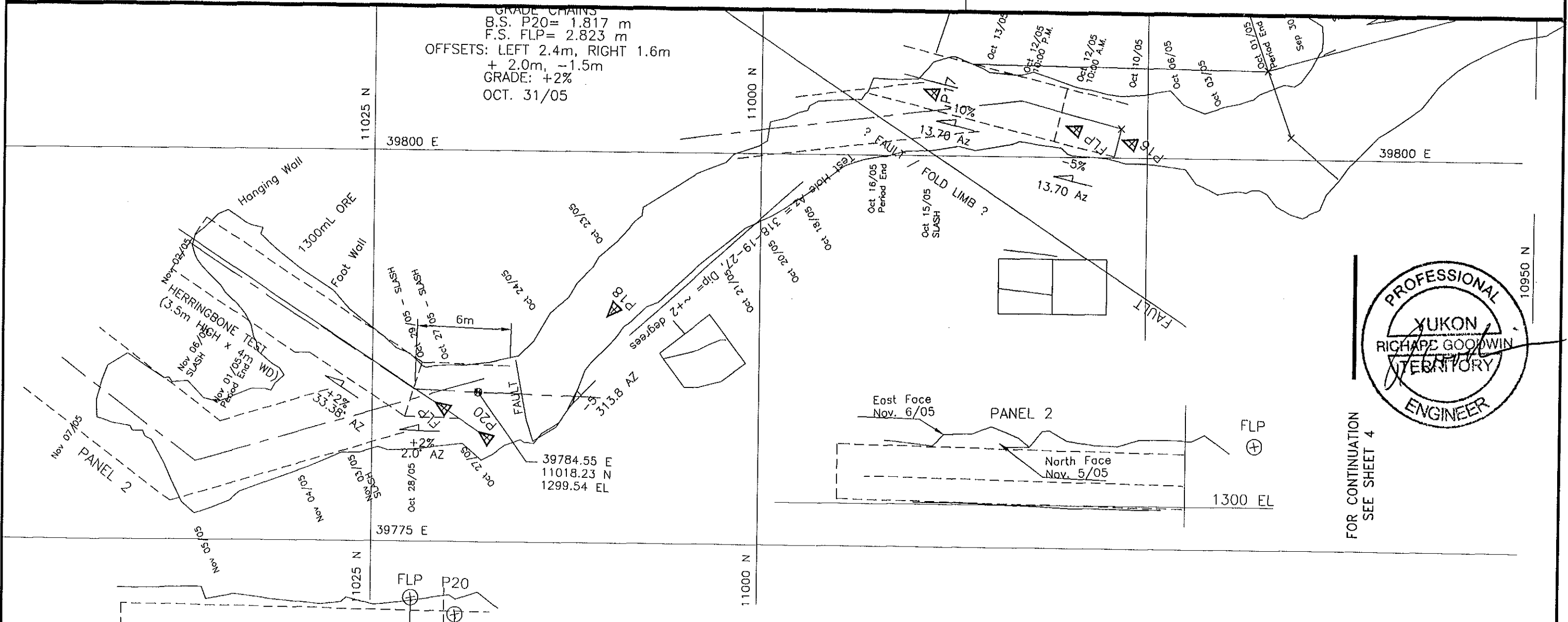
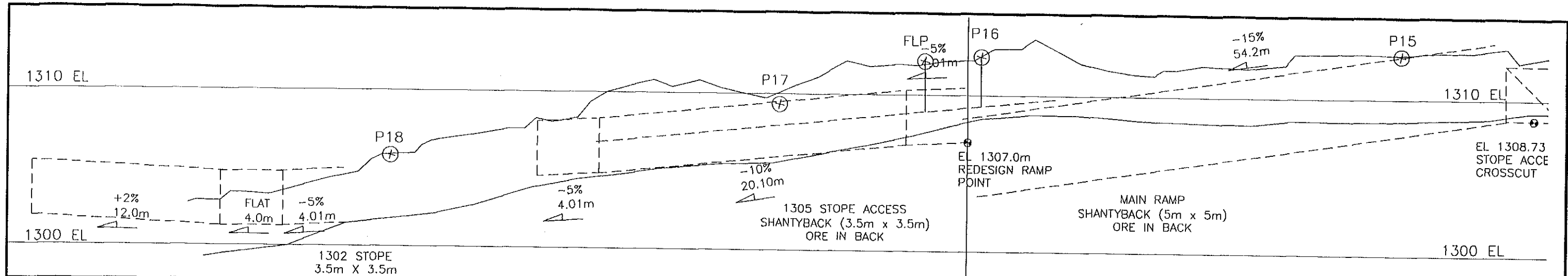

FOR CONTINUATION
SEE SHEET 4

REV.	REVISION DESCRIPTION	DATE	BY	APP'D

Yukon Zinc

CORPORATION

DESIGNED BY		WOLVERINE PROJECT	
DWG. CHECK		STOPE EXCAVATION DETAILS	
DRAWN BY	RMO	2005/07/18	SHEET 5
SCALE:	1:250		
PROJECT NO.	1614	DRAWING NO.	1614-U-010
			REV. B