

PAP88-011

MAR 04 1989

DAP  
EIP

Dear Sir:

RECEIVED  
MINES

This is my diary  
prospecting this past summer  
some with Arthur John Sr.  
+ some time with Arthur John Jr.  
+ Nora my wife. Most of the  
bills are in Noras name  
but I paid them.

Some bills I couldn't find  
that is for maps. I got 34 claims maps.  
+ 1 set Regional stream sediment +  
water geochemical data  
Southeastern Yukon  
these are those.

And another thing I have not  
received any money towards my prospecting  
as yet. at is advance.

Yours truly  
Frankli Charli

These are the assay results  
some belongs to Arthur John Mc  
Whelan & Lawrence Tommy  
are out prospecting.

These are the days that I have  
prospected this past summer with  
Arthur John Sr. at times + some other  
times with Arthur John Jr. + my  
wife Nora.

Sat. April 16 1988

(ROCK SAMPLES KĒZA

Rock SAMPLES  
NAME PIT

Today we prospected on the north  
side of Campbell road on Ketye river.  
Got some rock samples

Sun. 17

I went up on the north Canal road  
to Deep creek + got some rock samples

Mon. 18

Today we went to Hoole Laymon  
set up camp and did some prospecting

Tue. 19

We staked out 20 claims today

Wed. 20

Today we went prospecting more on  
the claims + picked up some rock samples.

Thurs. 21

Today we picked up more samples  
from other places in that area +  
John Brock took all the samples  
back to Vancouver.

Fri. 22

I went back to Ross River  
while Art Sr. stayed in camp, to get  
a power saw ~~chain~~ chain

Sat. 23 I went back to camp  
and stake 4 placer claims.  
(assay on gravel samples. weren't  
good so didn't record them)

Sun. 24 We took down the camp +  
went back to Ross River.

May.

May 5 I went to Watson Lake +  
recorded the Pit claims #1-20

Wed. 11  
ROCK SAMPLES  
NAME PELLY We left Ross River going down  
the pelly we got some rock samples  
on the claims we stake last fall  
(Dec. 4 PELLY claims) on the mouth of  
Moose Creek.

Thurs 12  
Today we left moose creek  
going down river, stopped at Faro  
and got gas + groceries, and went  
down river camped at Old Rose.

Fri 13 Today we prospected on south side  
of river up from Old Rose got  
soil samples.

Sat. 14 Today went down river to mouth  
of Jay river + prospected up about a  
mile on Jay + stake 6 claims + (which  
we didn't record do to low reading)

TAY

Sun. 15 today we went up Tay about 12 miles got some rock samples. Stayed overnight.

Mon. 16 We went ~~down~~ down to our camp on the Pelly then went up river to a creek just below fish hook rapids and went prospecting up on Mt. Tay. did find what we were looking for.

Tues 17 We stayed out overnight. got up at 4 AM, then went back to the boat 9 AM had breakfast then left going up river. stopped about 2 miles above Anvil creek and pick up some rock samples. then left, had motor trouble camped about 10 miles below Old Rose Mt.

ROCK SAMPLES  
ANVIL

Wed 18 Today we went prospecting on the mountain between Anvil + Pelly river. we found a showing some copper + as. went back to camp. then went up river. went about 4 miles had to ~~stop~~ stop motor trouble. Stayed overnight.

Thurs. 19 We left around 4:30 AM, had to stop again, motor trouble I switch motors but the motor doesn't work, worked on motor all day lots of broken lines to car. So I put back the one I had on before then left only one cylinder working.

hit a sand bar about  
12 midnight to dark so we  
camp about 6 miles below Faro

May 20  
FRI.

I couldn't get the motor going  
didn't shut off the key last  
night so we walk to Faro  
phone home so someone could  
pick us up. Peter Ladue came  
down borrowed his boat and  
took his battery back down  
to my boat, got it going then  
went back up to Faro, after we  
went back home to Ross River.

May 22  
Sun.

Today we went back to the  
showing to state 20 claims  
with the chopper. Jack Mackintosh  
took more samples.

Name  
ROSE

(didn't record them because low  
gold reading)

May 23  
Mon.

I went prospecting on a creek  
that runs into Ketya River  
found only floats pyrite & copper.

May 25  
Wed.

Today we went down to Little Samton  
lake prospected across the lake from  
the Grader Station.

May 26  
Thurs.

Today we got rock samples from  
a place about halfway between Little  
Samton & Faro.

June 19

Sun

Today I went prospecting  
at Lapie up on the mountain side  
pick up 8 rock samples.

June 20

Mon.

We left Ross River today going  
to Wolverine Lake

June 21

Tue.

We got to Wolverine Lake 2 AM.  
Arther Jr. & Nora & Rose

Art & myself went prospecting  
about 3 miles down on the side of  
the lake on the mountain side  
we picked up some rock samples.  
mostly syenite

June 22

Wed.

It rain all day today. fog in late  
evening. hope it'll be better tomorrow

June 23

thurs

rain in the morning. went out  
in the afternoon to prospect the  
lower end of the lake up on the  
mountain

June 24

Fri.

rain most of the day decide  
to go back to road & prospect  
on way. we got some rock samples  
all the rock samples are name (TEX)

June 25

Sat.

Went back to Ross River. then  
took rock samples to Whitehorse  
to ship to Vancouver.

July 12  
Tue. Arthur Jr. & myself got a ride  
NAME with John Witham to Star creek  
STAR ← he was going to Welcome North camp  
empty load. We got off on top  
of mountain did some prospecting  
picked up rock samples.  
Then went down to ~~the~~ creek  
to set camp.

July 13  
Wed. We prospected up one creek  
that runs into Star creek from  
the west. We got some rock samples.

July 14  
Thurs. The chopper id suppose to pick  
us up today in the morning but  
rain & fog wait until 11 p.m.,  
then set up tent again.

July 15  
Fri. Today we wait again until  
afternoon then went back to  
Ross.

~~July 16~~

July 17  
Sun. We went out to Bruce lake set  
~~out~~ up camp & prospected up  
on the new road to Ketcha Mine  
about 3 miles.

July 18  
Mon. Art Jr. & myself we prospected on  
east side of road & Art John Jr. &  
Lawrence Tommy went up on Bruce  
hill.



July 19  
TUE.

Art Jr. + myself went back to Ross to get ready to go to Wolverine Lake.

July 23  
SAT.

Art Jr. Rose + myself went to Wolverine Creek, then by four wheeler + three wheeler to Wolverine Lake. Got here about 9:30 P.M. Then we got in boat and went about 3 miles down on lake where we will be pick up tomorrow by Ross River Flying services.

July 24  
Sun.

The plane got here 9:45 AM. picked us up and took us to another lake west of here about 6 miles. here he drop off my wife Nora + Tootie my sister.

From there we started to walk up & over the mountain going to the head waters of Money Creek. On the way we found some Moly. we camp on a small creek it started to rain.

July 25  
Mon.

SAMPLE  
NAME  
SHEEP

Today we all went up Money Creek about two miles set up camp then Art + myself went prospecting we pick some rock samples. we seen a record Ram.

July 26  
Tue.

today we went up to the head of the Money Creek prospected got some samples. rain off & on.

July 27  
Wed.

today we went back to Wolverine lake Nora & myself went back the way we came & the others went the other way around a mountain which was better going. I picked up soil samples on the way out to the lake while we were drop off. We got here about 11:30 p.m. Art & them still never arrive.

July 28  
Thurs.

Got up this morning they still never come rest here until they came 3 p.m. we had lunch then started walking again towards Wolverine lake about 6:30 p.m. we walked till it got too dark then make camp about 2 miles west of Wolverine Lake.

July 29  
Fri.

Today we got to Wolverine lake went to East side of lake & make camp then we went down to the end of lake it started to rain & blowing so decide to turn back.

July 30  
Sat.

Today we got some visitors from faro they come out by plane. Nora & myself went up the Mountain

June 16  
Thurs.

We prospected on a toade road  
at Fox creek today we got some  
rock samples.

June 17  
FRI.

We pick up more rock samples  
today same area

SAMPLES  
NAME  
TEX

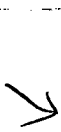

To prospect. picked up a bunch of rock samples got back to camp late evening then we move camp back to where we ~~left~~ left our bikes. stay overnight.

July 31  
Sun.

Today got up pretty good day. Art took Iotise down to the road about 14 miles then came back and the four of us went to the road. got there around 3:30 PM. They went to Ross River.

Aug. 2  
Tue.

Went to Whitehorse to send Rock samples to Vancouver.

Aug 6  
Sat.

Today we went to Seagull lake set camp about 3 miles south of lake.

Aug 7  
Sun.

We went prospecting down towards Mcconnell river about 6 miles no luck didn't find anything.

Aug 8  
Mon.

We move camp today to Rose lake I prospected up on Upper Sheep Creek about eight miles got some soil samples.

Aug 9  
SAMPLES  
NAME  
STORMY

Today Nora + myself went to Stormy Mountain to get some rock samples

Aug 10  
Wed

We prospected up Rose Creek and got some Rock + Soil samples.

Aug 11  
THURS

today we staked 4 claims (but didn't record them because the rock samples didn't assay good, but the soil samples are good, we have to go back there next season)

Aug 12  
FRI.

I prospected on a creek that runs into Lapie lake east side. at the old army camp. got some rock samples.

Aug 14  
Sun.

Today Arthur Sr. + Arthur Jr. + myself + Lawrence Tommy + Nora. went to Carmacks or Frenchman lake to look at an outcropping there got here late evening set up camp did some fishing but no luck.

Aug 15  
Mon.

Got up early and went to the outcrop looks good got some samples, we found some blue agate here. got back to camp packed up then left to Mackenzie river. on the way we picked up 2 silt samples from creek on west

end of Little Saraton lake  
got to ~~bridge~~ Megandy Creek.  
we went or walked about  
3 miles up the Creek looking  
for an outcropping ~~at~~ which  
Art Sr. got samples from before  
to get some more it got late  
so we camped out no blankets  
pretty cold. just some tea-sugar  
& lunch for one meal

Aug 16  
Tue

Got up early kept going up creek  
we found some rock samples &  
also picked up soil samples.  
Got back to Road then went  
back to Loss River.

Aug. 19  
Fri.

Today myself & my family went  
up on the North coast, Arthur Sr. & Jr  
will come up later today or tomorrow  
we made camp at Itis Creek

Aug. 20  
Sat.

I prospected some on the  
road going to Barite Mountain  
today. then in the afternoon  
we went across the border  
got one moose (bull)

Aug. 21  
Sun

went and got the meat today

Aug. 22  
Mon.

John Witham pick us up today  
a flew us about 20 miles east of here

To prospect River. got off on  
the mountain top Ard & myself  
then took Ard sr. down to  
the river where he set up camp.  
we then prospected our way  
back down to camp picked  
up rock & soil samples.  
These are name Mcpenay.

Aug. 23  
Tue. Today it rain in the morning  
but got out and prospected  
in the afternoon.

Aug. 24  
Wed. Today we prospected up river  
from our camp. Got rock  
samples.

Aug. 25  
Thurs. Today we prospected up on the  
mountain side. we found a big  
gossan picked up rock & soil samples.

Aug. 26  
FRI. Today it rain but John Witham  
pick us up and take us back  
to the road.

x Rock samples

FRENCH MAN  
LAKE

CAMP

Carmacks.

← Campbell Road

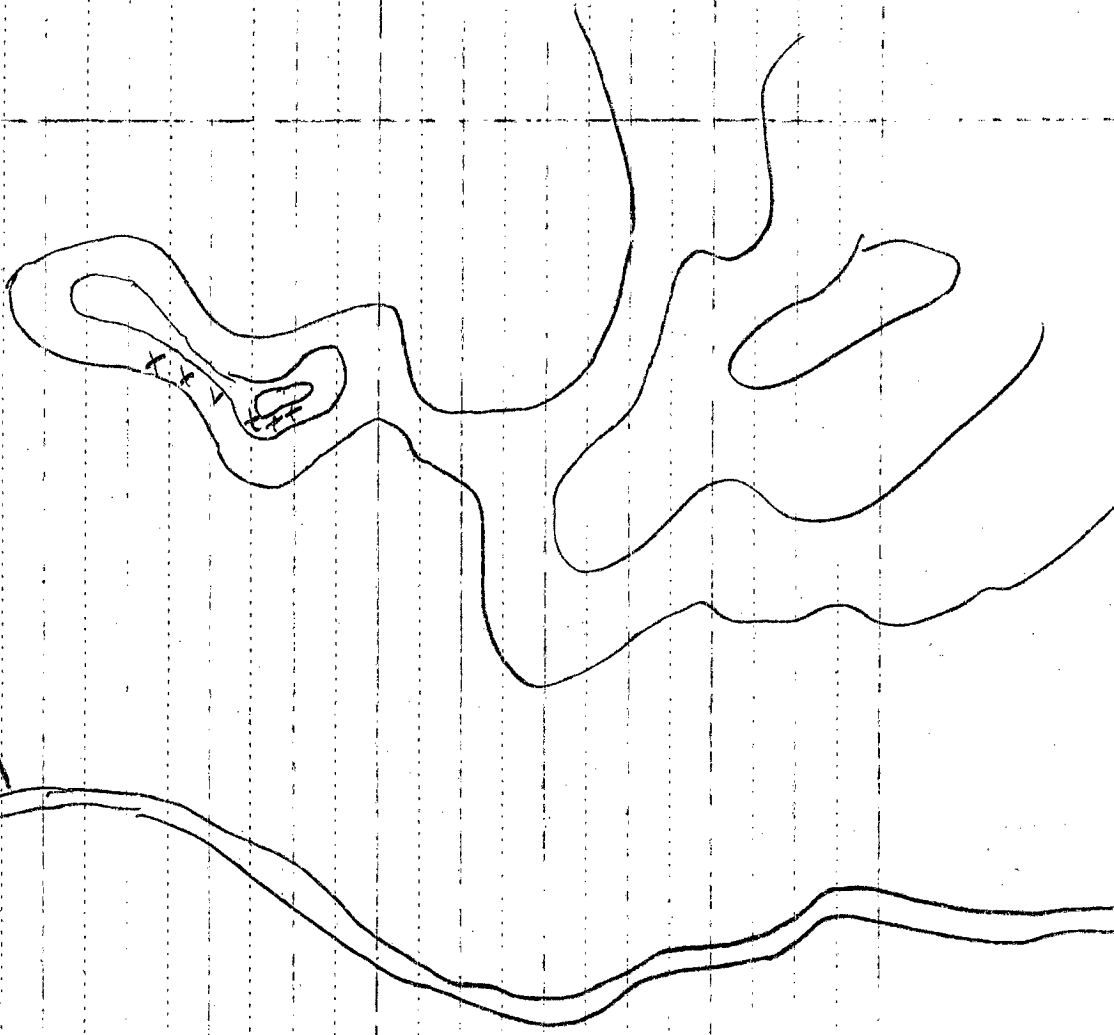



105-K

X ROCK SAMPLES

• SOIL SAMPLES

NAME DEV.

McGandy M + COKE

gravel pit  
McGandy  
ROCK + SOIL SAMPLES

FX

CAMPBELL Road

LESC



McGandy Cr.

BARITE  
SHOWING  
X  
CAMP.  
X

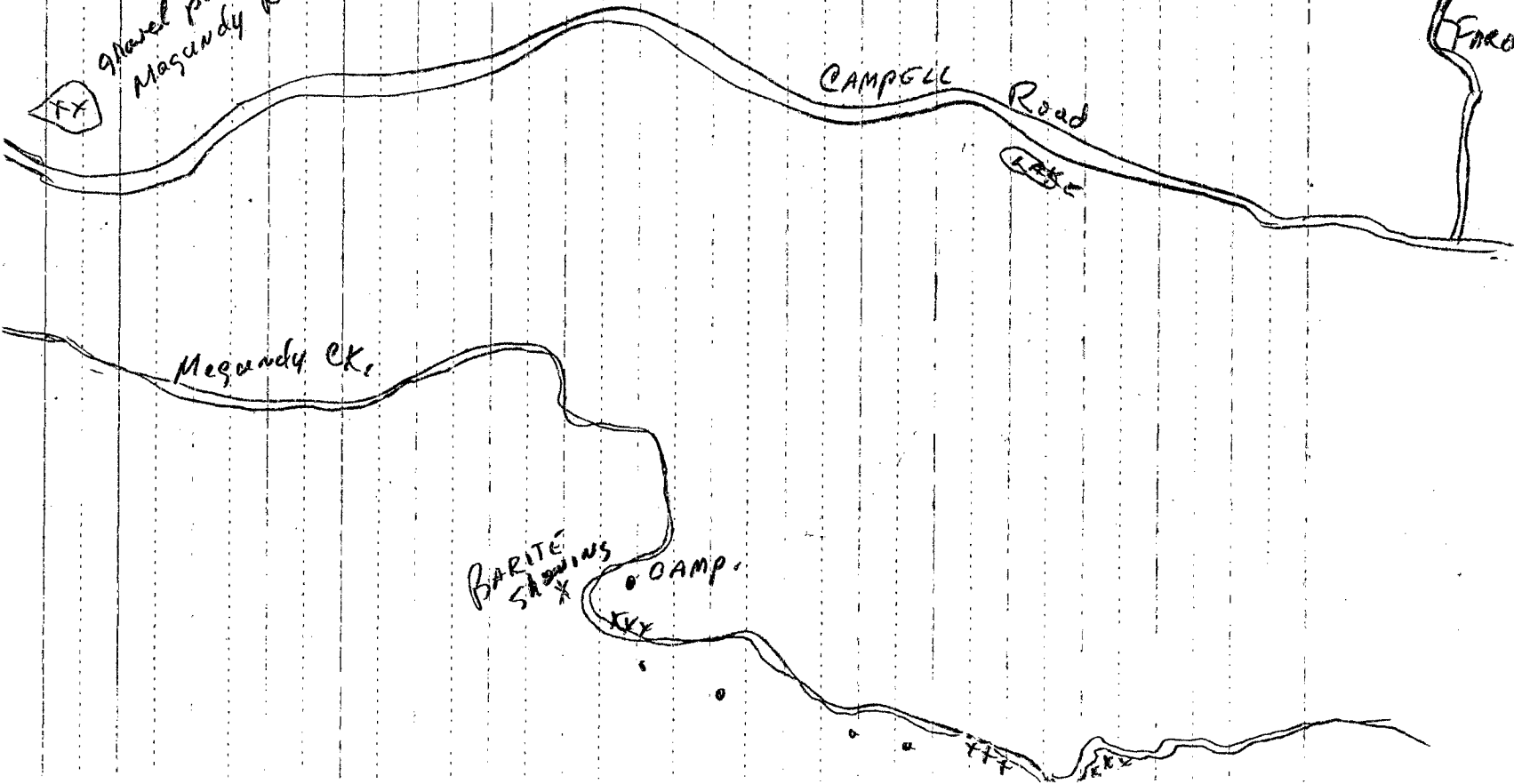

105 K.

ANDIL CK.

SHOWINGS

ROSE MT.

PELLE RIVER

CAMP X

OLD R. CABE

X ROCK SAMPLES  
NAME ROSE

PROSPECTED  
HERE X

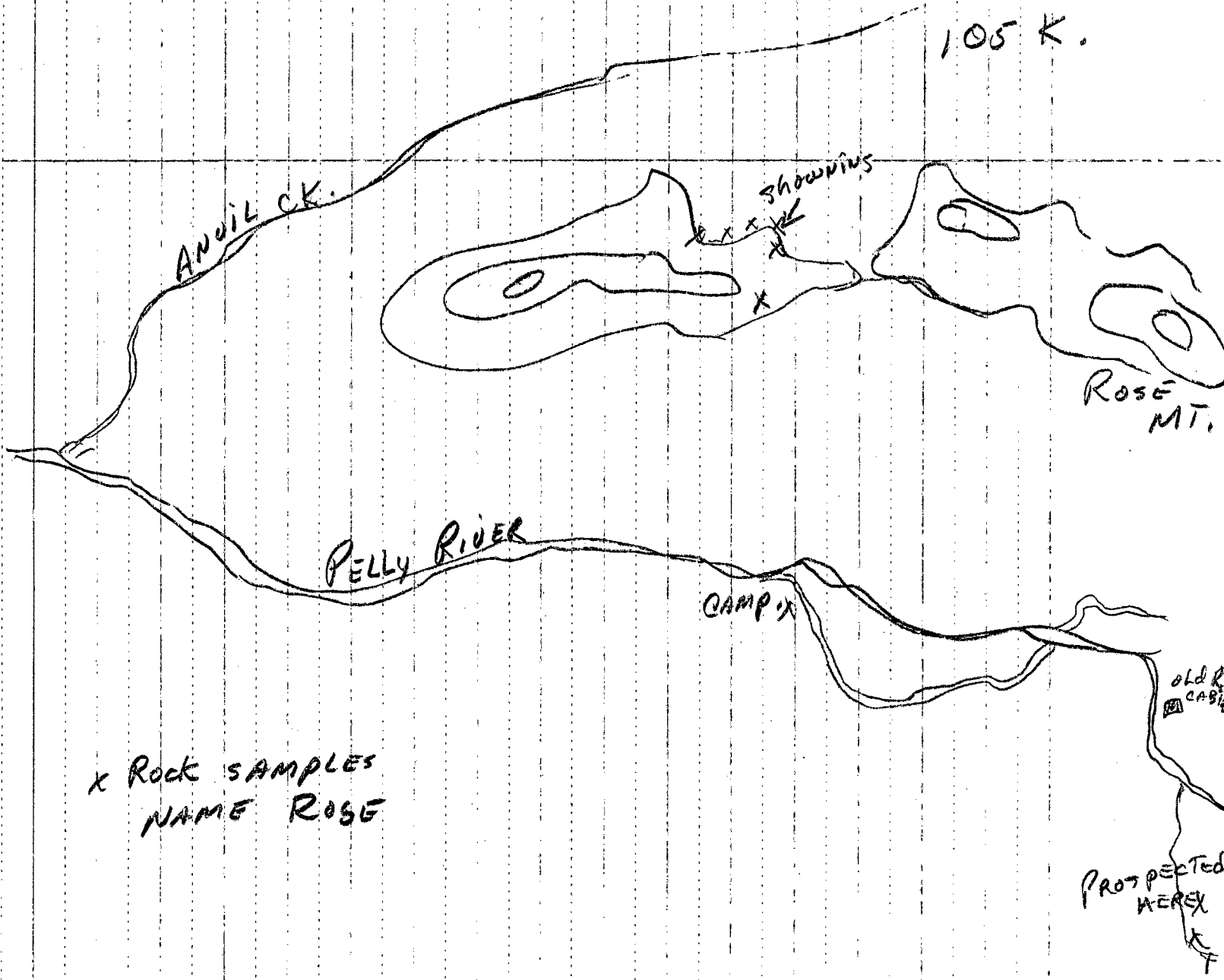

X Rock samples

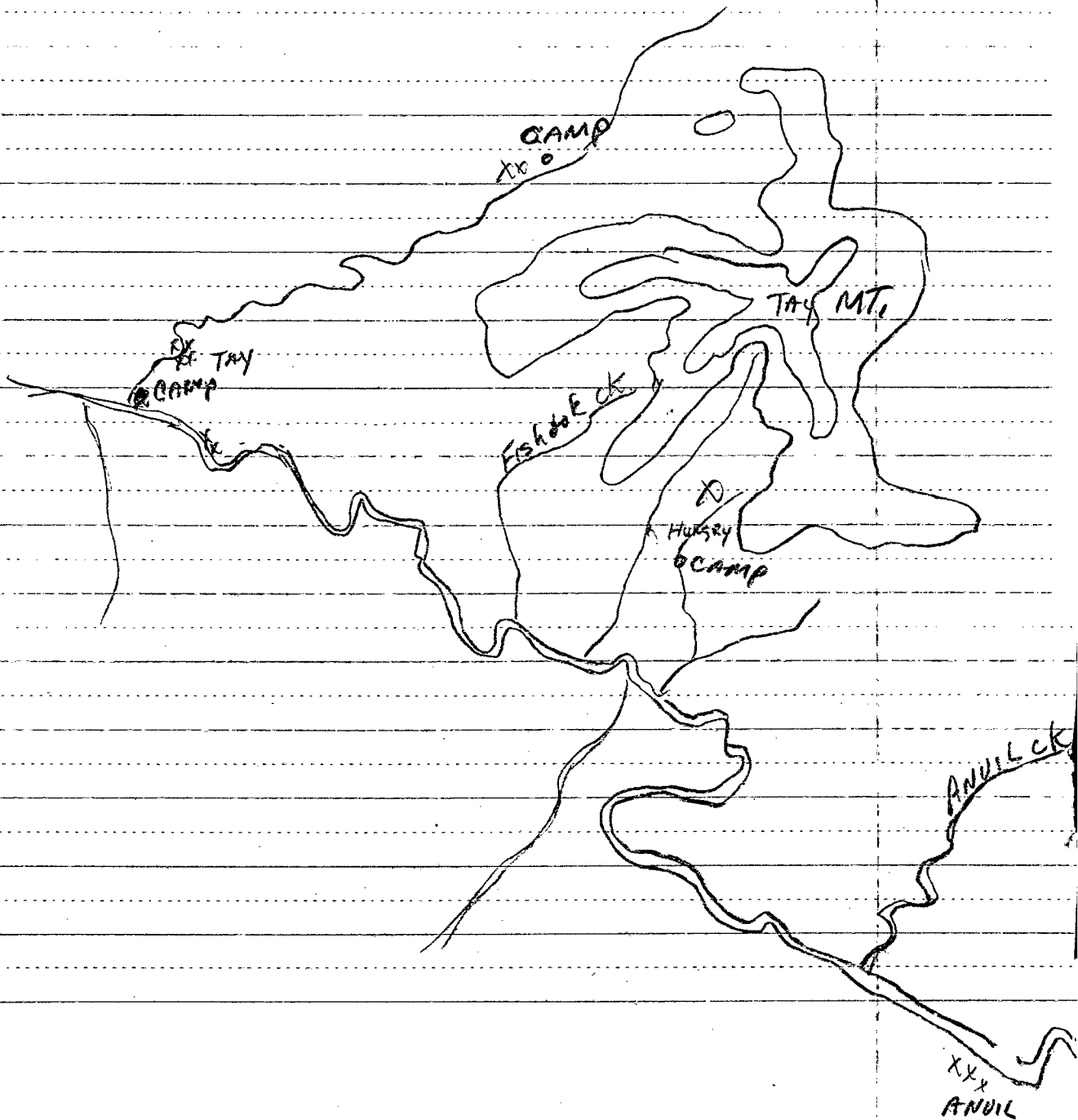

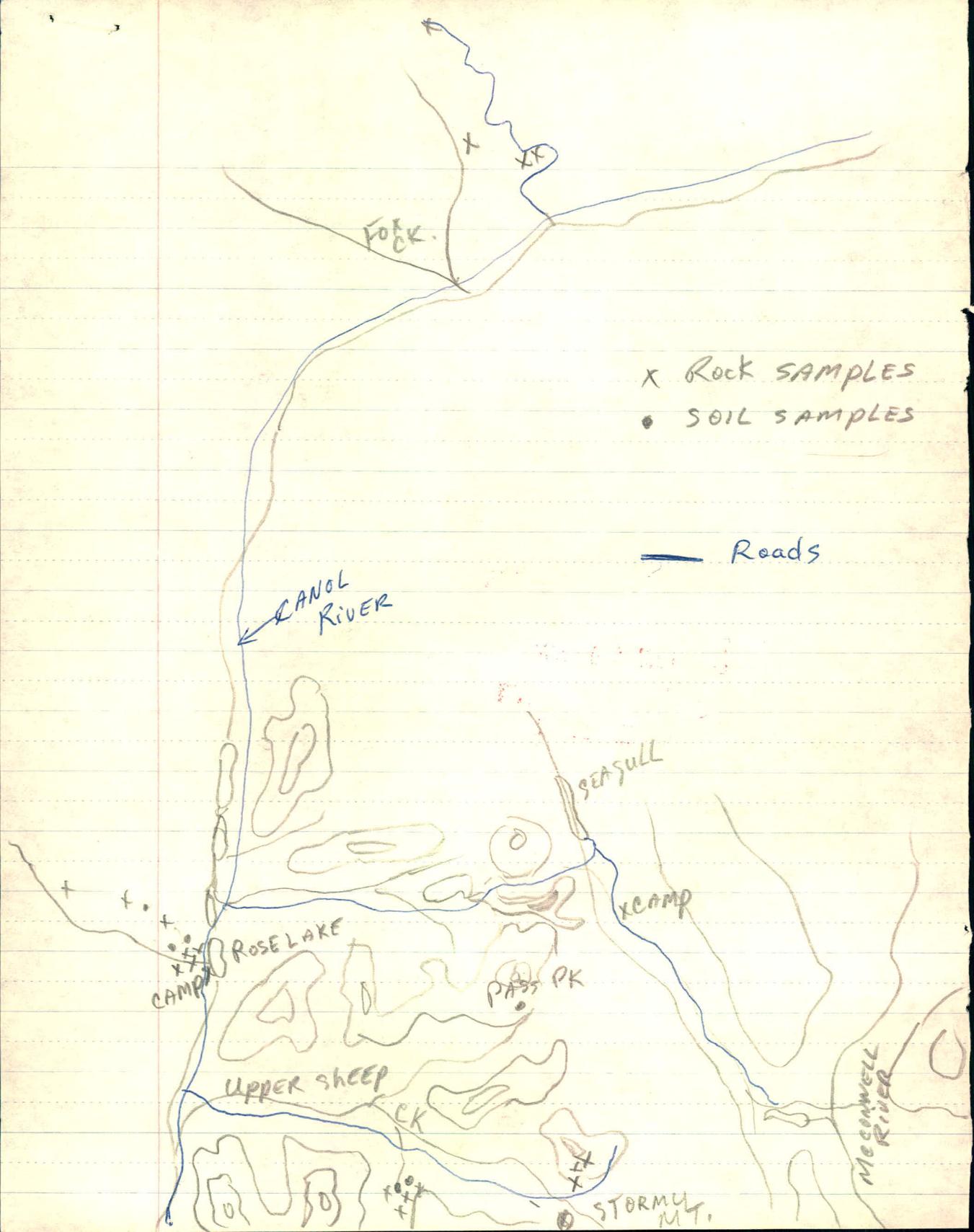

X Rock SAMPLES  
• SOIL SAMPLES

— Roads

CANOL RIVER

SEASULL

ROSE LAKE  
CAMP

PASS PK

UPPER SHEEP CK

STORMY MT.

MCCONWELL RIVER

June 21/88

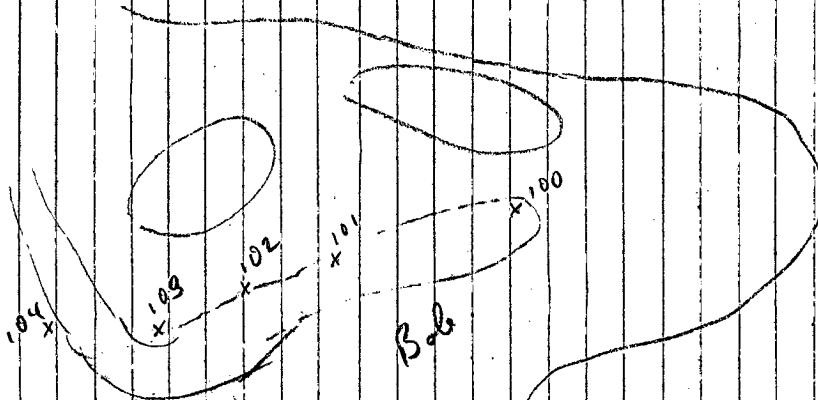

x105  
~~x106~~  
~~x107~~  
108

LAPIC RIVER BRIDGES  
14

-MAN 100	2	2	0.6
-MAN 101	5	2	0.7
-MAN 102	1	4	0.5

---

-MAN 103	65	1	1.0
-MAN 105	2	1	0.5
-MAN 106	2	3	0.6
-MAN 107	1	1	0.3
-MAN 108	2	1	0.6

---

-MAN 110	5	1	0.7
-MAN 111	1	2	0.5

*Road fake  
Pony ck*



STORMY	2	2	0.6
STORMY 101	2	3	0.6
STORMY 102	4	1	0.5

UPPER  
SHEEP  
CK.

Certified by

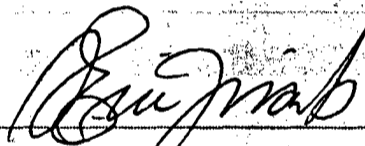

MIN-EN LABORATORIES LTD.



5824	"	0.8	7	- Pony CRF. ↓
5825	"	1.4	9	
5826	"	3.1	4	
5827	"	1.8	3	
5828	"	1.4	1	
5829	"	1.3	2	
5832	"	1.6	3	

Certified by



MIN-EN LABORATORIES LTD.

Sample Number	AG PPM	AU-WET PPB
---------------	--------	------------

5830	GENERAL	0.6	5
ROSE #1			10
FONY #1		1400	
5818	REGIONAL		10
5819	REGIONAL		5
5823	MAG		5

Rose  
Lake

Certified by



MIN-EN LABORATORIES LTD.

29625	0.7	6
29626	0.5	2
29627	0.5	11
29628	0.8	3
29629	0.4	9
29630	0.7	8
29631	0.6	2
29632	0.3	17
29633	2.8	4
29634	2.7	3
29635	0.3	1
29636	0.9	9

BOB  
 No 1  
 No 2  
 No 3.  
 No 4.  
 No 5.  
 No 6.  
 7

PP CRK 0  
 CRK 1  
 LAPIE No. 1  
 BP CRK 4.

APR

Pluton

Certified by

*[Handwritten Signature]*

MIN-EN LABORATORIES LTD.

5824		GRAB	7	0.8		APT JOHN PONY CRK SANDLE No. 1.	SLURRY SCHIST FRAGS
5825		SOIL	9	1.4		✓ ✓ ✓	SOIL
5826			4	3.1		✓ ✓ ✓	RABBIT ROCK No. 3 RUSTY SWAMP SCHIST chips
5827			3	1.8		✓ ✓	SANDLE NOS. 9TZ-SIDELINE (?) VERN
5828			1	1.4		✓ ✓ ✓	9TZ CARD BX VERN-MIN. FUCSITE
5829			2	1.3		✓ ✓	LAURIE No. 2. 9TZ-C-V.
5830			<sup>ALL-WET</sup> PPB 5	0.6			Pony No. 1 + No. 2. ROSIE No. 1. SILTS/SOIL.
5831			<sup>ALL-FIRE</sup> 6	1.9			FROM PONY & ROSIE SOIL BAG - MARKED "3" DINK F/S GNT.
5832			3	1.6		✓	ALT RLY 9TZ VERNING
5833			18	0.6		✓	Silicified quartzite minor sulph

**MIN-EN LABORATORIES LTD.**

*Specialists in Mineral Environments*

705 West 15th Street North Vancouver, B.C. Canada V7M 1T2

PHONE: (604) 980-5814 OR (604) 986-4324

TELEX: VIA USA 7601067 UC

Certificate of Geochem

Client: WELLDONE NORTH MINES  
To: FRANKLIN CHARLIE  
Re: J. S. BROCK / J. MCCLINTOCK

File: 9-615/P2  
Date: JUNE 07/88  
Type: ROCK GEOCHEM

We hereby certify the following results for samples submitted:

Sample Number	AG PPM	AG-NET PPM
TAG 123	18.5	70
TAG 124	1.5	5
TAG 125	0.7	10
TAG 126	0.6	5
TAG 127	1.0	5
TAG 128	0.7	5
TAG 129	1.2	5
NO NUMBER	0.9	10

*Rose SAMPLES*

*[Handwritten Signature]*

**MIN-EN LABORATORIES LTD.**  
*Specialists in Mineral Environments*  
705 West 15th Street North Vancouver, B.C. Canada V7M 1T2

PHONE: (604) 960-5814 OR (604) 975-4524

TELEX: VIA USA 7401067 UC

Certificate of GEOCHEM

Company: WELDON NORTH MINES  
Project: FRANKLIN CHARLES  
Attention: J. S. BROOK / J. MOULINTOCK

File #: 8-615/P1  
Date: JUNE 4/88  
Type: ROCK GEOCHEM

We hereby certify the following results for samples submitted.

Sample Number	AS PPM	AU-WET PPB
MAGUNDY 1	4.6	5
MAGUNDY 2	23.6	5
HUNGRY 1	2.0	5
HUNGRY 2	0.5	5
ANVIL 1	0.4	3
ANVIL 2	0.2	10
ANVIL 3	0.3	5
P# 1	0.6	5
TAG 004	0.3	5
TAG 005	0.2	10
TAG 006	0.6	5
TAG 007	0.3	20
TAG 008	0.7	5
TAG 009	0.4	5
TAG 100	0.6	10
TAG 101	0.6	5
TAG 102	0.6	15
TAG 110	0.5	10
TAG 111	0.6	5
TAG 112	0.9	10
TAG 113	0.8	5
TAG 114	0.6	5
TAG 115	MISSING	
TAG 116	1.7	5
TAG 117	1.2	10
TAG 118	2.0	5
TAG 119	1.2	5
TAG 120	0.7	10
TAG 121	1.6	10
TAG 122	1.0	5

ROSE SAMPLES

Certified by

MIN-EN LABORATORIES LTD.

**MIN-EN LABORATORIES LTD.**

*Specialists in Mineral Environments*

335 West 1st Street North Vancouver, B.C. Canada V7K 1T2

PHONE: (604) 980-5874 (604) 980-4111

TELEX: VIA USA 7601067 UC

**Certificate of GEOCHEM**

Company: WED COME NORTH MINES  
Requested by: MARTIN CHARLTON  
Attention: J. S. BROCK / J. NOCLINTOCK

File: 8-615/P1  
Date: JUNE 4/88  
Type: SOIL GEOCHEM

*Re: Beverly Leitch* The following results for samples submitted:

Sample Number	AG PPM	AU-WL PPM
MUGUND 1 SOIL	2.7	5

Certified by \_\_\_\_\_

(REVENUE OFFICE)



**MINERAL ENVIRONMENTS LABORATORIES LTD.**

SPECIALISTS IN MINERAL ENVIRONMENTS  
CHEMISTS • ASSAYERS • ANALYSTS • GEOCHEMISTS

**VANCOUVER OFFICE:**  
705 WEST 15TH STREET  
NORTH VANCOUVER, B.C. CANADA V7M 1T2  
TELEPHONE (604) 980-5814 OR (604) 988-4524  
TELEX: VIA U.S.A. 7601067 • FAX (604) 980-9621

**TIMMINS OFFICE:**  
33 EAST IROQUOIS ROAD  
P.O. BOX 867  
TIMMINS, ONTARIO CANADA P4N 7G7  
TELEPHONE: (705) 264-9996

***Certificate of GEOCHEM***

Company: WELCOME NORTH MINES  
Project: TINTINA GENERAL  
Attention: J. BROCK

File: 8-1561/P1  
Date: SEPT. 17/88  
Type: ROCK GEOCHEM

We hereby certify the following results for samples submitted.

Sample Number	AU-FIRE PPB	AS PPM	AG PPM
--SALM 1	2	7	1.0
--SALM 2	6	3	0.9
--SALM 3	1	1	0.1
1-DEV 200A	3	14	1.2
1-DEV 200B	2	47	0.5
1-DEV 201	8	52	0.6
1-DEV 202	1	26	0.2
1-DEV 203	1	34	0.6
1-DEV 204	2	7	1.2
1-DEV 205	1	9	1.4
1-DEV 206	1	1	1.2
1-DEV 207	5	1	1.3
1-DEV 208	11	650	0.4
1-DEV 209	2	13	1.2
1-DEV 210	13	10	0.4
1-DEV M0	1	17	6.0
1-DEV M1	2	1	0.2

*Little Salmon*

*Mogundy ck.*





**MINERAL  
• ENVIRONMENTS  
LABORATORIES LTD.**

SPECIALISTS IN MINERAL ENVIRONMENTS  
CHEMISTS • ASSAYERS • ANALYSTS • GEOCHEMISTS

VANCOUVER OFFICE:  
705 WEST 15TH STREET  
NORTH VANCOUVER, B.C. CANADA V7M 1T2  
TELEPHONE (604) 980-5814 OR (604) 988-4524  
TELEX: VIA U.S.A. 7601067 • FAX (604) 980-9621

TIMMINS OFFICE:  
33 EAST IROQUOIS ROAD  
P.O. BOX 867  
TIMMINS, ONTARIO CANADA P4N 7G7  
TELEPHONE: (705) 284-9996

SEP 22 1988

**Certificate of GEOCHEM**

Company: WELCOME NORTH  
Project: TINTINA GENERAL  
Attention: J. BROCK

File: 8-1561/P1  
Date: SEPT. 20/88  
Type: SOIL GEOCHEM

We hereby certify the following results for samples submitted.

Sample Number	AU-FIRE PPB	AS PPM	AG PPM	
L SALMON 1	3	15	0.9	LITTLE SALMON LAKE
L SALMON 2	14	17	0.7	
PONY SOIL 1	5	9	1.9	PONY CK.
PONY SOIL 2	2	37	0.6	ROSE LAKE
PONY SOIL 3	859	18125	8.6	
CARM 1	21	117	0.8	CARMACKS AREA
CARM 2	18	225	0.9	
MAGUNDY M1	30	50	1.7	MAGUNDY CK
MAGUNDY M2	20	28	0.4	
MAGUNDY M3	6	99	0.4	
MAGUNDY M4	93	500	0.6	
PONY SS 1	7	25	0.7	ROSE LAKE
PONY SS 2	2	22	0.3	
PONY SS 3	3	33	0.5	
MAGUNDY COKE 1	3	14	0.8	MAGUNDY CK
MAGUNDY COKE 2	2	17	1.1	
CARM ART 1	1	18	1.0	CARMACKS
CARM ART 2	2	15	0.8	AREA
CARM ART 3	3	18	0.7	
L SALM SOIL 1	1	5	0.7	LITTLE SALMON LAKE
L SALM SOIL 1A	2	19	0.8	
CARM SALM 102	1	8	0.8	
SAND CR. 88	3	4	0.5	CARMACKS AREA
CARM 100	2	8	0.9	
CARM 102	1	29	0.9	
N. SAND CK	2	350	0.6	
CARMACKS 99	3	14	0.7	

Certified by

MIN-EN LABORATORIES LTD.



**ENVIRONMENTS  
LABORATORIES LTD.**

SPECIALISTS IN MINERAL ENVIRONMENTS  
CHEMISTS • ASSAYERS • ANALYSTS • GEOCHEMISTS

705 WEST 15TH STREET  
NORTH VANCOUVER, B.C. CANADA V7M 1T2  
TELEPHONE (604) 980-5814 OR (604) 988-4524  
TELEX: VIA U.S.A. 7601067 • FAX (604) 980-9621

**TIMMINS OFFICE:**  
33 EAST IROQUOIS ROAD  
P.O. BOX 867  
TIMMINS, ONTARIO CANADA P4N 7G7  
TELEPHONE: (705) 264-9996

Certificate of Geochem

Company: WELCOME NORTH  
Project: TINTINA  
Attention: J. BROCK

File: B-932/P2  
Date: JULY 20/88  
Type: ROCK GEOCHEM

We hereby certify the following results for samples submitted.

Sample Number	AU-FIRE PPB	AG PPM	AS PPM
22 531	2	.3	30
22 532	9	.2	19
22 533	3	.8	20
22 534	3	.5	15
22 535	1	1.4	38
-----			
MAGUNDY 1	1	.6	32
MAGUNDY 2	6	4.0	375
MAGUNDY 2B	2	.8	8
MAGUNDY 3	2	5.8	41
MAGUNDY 3B	2	1.0	10
-----			
MAGUNDY 4	* 541	800.0	3750 * <i>Magundy Creek</i>
MAGUNDY 5	10	2.0	58
MAGUNDY 5B	4	2.4	20
SUCKER CR 1	3	.4	12
SUCKER CR 1B	1	.6	16
-----			
SUCKER CR 2B	2	.6	9
SUCKER CR 3B	1	.8	20
SUCKER CR 4B	3	.4	14
SUCKER CR 5	2	.6	36
SUCKER CR 6	1	.8	10
-----			
SUCKER CR 7	1	1.4	108
SUCKER CR 8	3	.3	150
SUCKER CR 9	3	.7	12
SUCKER CR 10	* 746	2.2	2750 -
DRURY 1	4	.8	750
-----			
DRURY 2	1	.9	50
2 LUNCH HILL-1	3	1.2	15
LITTLE SALMON-1	1	.4	18

Certified by

*[Signature]*  
MIN-EN LABORATORIES LTD.

## TINTINA PROJECT

1988

## GENERAL

## Property

## SAMPLE LEDGER

ASSAY TAG No.	SAMPLE INTERVAL		SAMPLE LENGTH		Au PPM	Ag PPM	Pb PPM	DESCRIPTION
	Metres	Feet	Metres	Feet				
29620								GREEN CRK DISC. O/C.
29621								TINTINA STAR Rly BX.
29622								TINTINA SAM GRAB - Rly BX.
29623					8	48.0	39000	ART JOHN FOX NO 1. QZITE + GR VEIN
29624					58	16.4		QTZ VEIN MAGUNDY NO. 1 Pb/CAY
29625					6	0.7		NO NUMBER METAMORPHOSED PHYLLITE ARG. QTZ CARB VEIN
29626					2	0.5		BOB NO 1. SIL. ARG.
29627					11	0.5		BOB NO 2. Banded QZITE
29628					3	0.8		BOB NO 3. ✓ ✓
29629					9	0.4		BOB NO 4. (T.B. #17R.) QZITE + CALCED. VEIN?
29630					8	0.7		BOB NO 5. QZITE - QTZ BOVDIN
29631					2	0.6		BOB NO 6. ART. PINK QZITE
29632					17	0.3		BOB NO 7. QZ VEIN
29633					4	2.8		PP CRK "0" GOSSAN
29634					3	2.7		P.P. CRK #1. GOSSAN ✓
29635					1	0.3		LADIE NO 1. ARG. MINTY PY.
29636					9	0.9		BP CR 4. QZ BOVDIN
29637								

LADIE AREA  
ART. PINK QZITE

JUL 30 '88 14:07



# MIN-EN LABORATORIES LTD.

SPECIALISTS IN MINERAL ENVIRONMENTS  
CHEMISTS • ASSAYERS • ANALYSTS • GEOCHEMISTS

405 #04  
VANCOUVER OFFICE:  
708 WEST 18TH STREET  
NORTH VANCOUVER, B.C. CANADA V7M 1T2  
TELEPHONE (604) 980-8814 OR (604) 988-4324  
TELEX: VIA U.S.A. 7901067 • FAX (604) 980-8621

TIMMINS OFFICE:  
33 EAST IROQUOIS ROAD  
P.O. BOX 887  
TIMMINS, ONTARIO CANADA P4N 7G7  
TELEPHONE: (705) 264-0396

## Certificate of GEOCHEM

Company: WELCOME NORTH MINES  
Project:  
Attention: J. BROCK

File: 8-1020/P1  
Date: JULY 29/88  
Type: SOIL GEOCHEM

We hereby certify the following results for samples submitted.

Sample Number	AG PPM	AU-WET PPB
5830 ROSE #1 PONY #1 5818 5819	0.6	5 10 1400 10 5
5823		5

*ROSE LAKE*

Certified by

MIN-EN LABORATORIES LTD.

COLOR TREES  
 BEING  
 MARKS  
 4' long + 4" square  
 4 BRIMS + THEM  
 CUT 4 POST.

**MIN-EN LABORATORIES LTD.**

*Specialists in Mineral Environments*

705 West 15th Street North Vancouver, B.C. Canada V7M 1T2

PHONE: (604) 980-5814 OR (604) 988-4524

TELEX: VIA USA 7601067 UC

**Certificate of GEOCHEM**

Company: WELCOME NORTH MINES  
Project: TINTINA GENERAL PIT  
Attention: J. BROCK

File: 8-518/P1  
Date: MAY. 16/88  
Type: ROCK GEOCHEM

We hereby certify the following results for samples submitted.

Sample Number	AG PPM	AU-FIRE PPB	PT-FIRE PPB
29616	0.8	5	15
29617	0.7	4	1

*3<sup>rd</sup> pit  
check*

Certified by \_\_\_\_\_

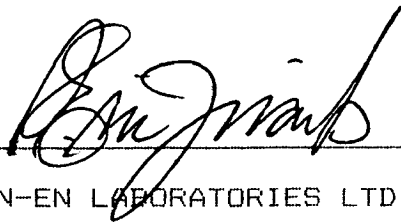

MIN-EN LABORATORIES LTD.

Shipped to Vancouver  
to MINMON July 9<sup>th</sup>/82

ASSAY TAG No.	SAMPLE INTERVAL		SAMPLE LENGTH		Au PPM	Ag PPM	As PPM		DESCRIPTION
	Metres	Feet	Metres	Feet					
22501			Specimen -		1	1.6	10		LADIE #100 Silty Argillite.
502			✓		9	.8	11		#101 Qtz veins in argillite
503			✓		2	1.6	2		#102 Silty Arg X cut Qtz veins
504			✓		3	1.4	4		#103 Argillaceous Limestone X cut Qtz veins
505			✓		1	2.9	14		#104 Limy Arg. X cut Qtz veins with minor fucsite (?)
506			✓		2	2.0	3		#105 & 106 (No TAG) 2 samples. Limy arg.
507			✓		4	.3	2		#107 Limy arg. Minor Fe Qtz-CARB veins
508			✓		3	.2	16		No. 1B Quartz float bed (?)
509			✓		1	.8	7		2B Rusty, Qtz carb altered. phyllitic schist
510			✓		1	2.4	7		3 Rusty dirty Qtz vein -
511			✓		2	4.0	12		4B Qtz vein in alt. Qtzite
512			✓		1	1.0	8		4B (double No.?) Alt. grey Qtzite (?) X cut Qtz vein minor gn.
513			✓		3	1.1	40		4 Ser. schist Fe SiO <sub>2</sub> (CO <sub>2</sub> m)
514			✓		26	1.4	25		CARIBOU CRK #1 Qtzite with Qtz banding.
515			✓		5	.4	11		#2 Qtzite - minor sulphides (?)
516			✓		19	1.4	34		2B Gossan
517			✓		42	8.0	7		X Gneiss - minor py. *
518			✓		2	.7	6		RABBIT ROCK No. 1. Granitized sed. fucsite (?)
519			✓		3	1.0	4		Tex 101 Rhy. porph.
520			✓		1	.5	5		102 Breccia float (?),



# ENVIRONMENTS LABORATORIES LTD.

AUG 15 1988

SPECIALISTS IN MINERAL ENVIRONMENTS  
CHEMISTS • ASSAYERS • ANALYSTS • GEOCHEMISTS

705 WEST 15TH STREET  
NORTH VANCOUVER, B.C. CANADA V7M 1T2  
TELEPHONE (604) 980-5814 OR (604) 988-4524  
TELEX: VIA U.S.A. 7801067 • FAX (604) 980-9621

TIMMINS OFFICE:  
33 EAST IROQUOIS ROAD  
P.O. BOX 867  
TIMMINS, ONTARIO CANADA P4N 7G7  
TELEPHONE: (705) 264-9996

## Certificate of GEOCHEM

Company: WELCOME NORTH MINES  
Project: FRANKLIN CHARLIE  
Attention: J. BROCK

File: B-1121/P1  
Date: AUG 12/88  
Type: SOIL GEOCHEM

We hereby certify the following results for samples submitted.

Sample Number	AG PPM	AU PPB
BRUCE	.6	5
BRUCE LAKE HILL	.8	5

Certified by

MIN-EN LABORATORIES LTD.





# ENVIRONMENTS LABORATORIES LTD.

SPECIALISTS IN MINERAL ENVIRONMENTS  
CHEMISTS • ASSAYERS • ANALYSTS • GEOCHEMISTS

705 WEST 15TH STREET  
NORTH VANCOUVER, B.C. CANADA V7M 1T2  
TELEPHONE (604) 980-5814 OR (604) 988-4524  
TELEX: VIA U.S.A. 7601067 • FAX (604) 980-9621

**TIMMINS OFFICE:**  
33 EAST IROQUOIS ROAD  
P.O. BOX 867  
TIMMINS, ONTARIO CANADA P4N 7G7  
TELEPHONE: (705) 264-9996

## Certificate of GEOCHEM

Company: WELCOME NORTH MINES  
Project: FRANKLIN CHARLIE  
Attention: J. BROCK

File: 8-1121/P1  
Date: AUGUST 5/88  
Type: ROCK GEOCHEM

We hereby certify the following results for samples submitted.

Sample Number	AG PPM	AU-FIRE PPB
BRUCE HILL	0.9	7
BRUCE LAKE HILL	1.1	12
E. STAR	1.6	34
STAR CREEK	1.3	76
GREEN ROCK	2.2	5

Certified by

MIN-EN LABORATORIES LTD.



**MIN-EN ENVIRONMENTS  
LABORATORIES LTD.**

III 20 1988

**SPECIALISTS IN MINERAL ENVIRONMENTS**  
CHEMISTS • ASSAYERS • ANALYSTS • GEOCHEMISTS

705 WEST 15TH STREET  
NORTH VANCOUVER, B.C. CANADA V7M 1T2  
TELEPHONE (604) 980-5814 OR (604) 988-4524  
TELEX: VIA U.S.A. 7601067 • FAX (604) 980-9621

**TIMMINS OFFICE:**  
33 EAST ROUQUOIS ROAD  
P.O. BOX 867  
TIMMINS, ONTARIO CANADA P4N 7G7  
TELEPHONE: (705) 264-9996

*Certificate of GEOCHEM*

Company: WELCOME NORTH  
Project: TINTINA - GENERAL  
Attention: J. BROCK

File: B-932/P1  
Date: JULY 20/88  
Type: ROCK GEOCHEM

We hereby certify the following results for samples submitted.

Sample Number	AU-FIRE PPB	AG PPM	AS PPM
22 501	1	1.6	10
22 502	9	.8	11
22 503	2	1.6	2
22 504	3	1.4	4
22 505	1	2.9	14
22 506	2	2.0	3
22 507	4	.3	2
22 508	3	.2	16
22 509	1	.8	7
22 510	1	2.4	7
22 511	2	4.0	12
22 512	1	1.0	8
22 513	3	1.1	40
22 514	26	1.4	25
22 515	5	.4	11
22 516	19	1.4	34
22 517	42	8.0	7
22 518	2	.7	6
22 519	3	1.0	4
22 520	1	.5	5
22 521	5	.2	7
22 522	3	.4	8
22 523	2	1.2	21
22 524	26	.4	10
22 525	1	.6	8
22 526	1	.3	10
22 527	4	.2	7
22 528	3	.2	7
22 529	1	.2	9
22 530	2	2.0	16

Certified by

*[Signature]*  
MIN-EN LABORATORIES LTD.



**MIN-EN ENVIRONMENTS LABORATORIES LTD.** JUN 20 1988

SPECIALISTS IN MINERAL ENVIRONMENTS  
CHEMISTS • ASSAYERS • ANALYSTS • GEOCHEMISTS

705 WEST 15TH STREET  
NORTH VANCOUVER, B.C. CANADA V7M 1T2  
TELEPHONE (604) 980-5814 OR (604) 988-4524  
TELEX: VIA U.S.A. 7601067 • FAX (604) 980-9621

**TIMMINS OFFICE:**  
33 EAST IROQUOIS ROAD  
P.O. BOX 867  
TIMMINS, ONTARIO CANADA P4N 7G7  
TELEPHONE: (705) 264-9996

***Certificate of GEOCHEM***

Company: WELCOME NORTH MINES  
Project: TINTINA - *GENERAL*  
Attention: J. BROCK

File: 8-932/P1  
Date: JULY 16/88  
Type: SOIL GEOCHEM

We hereby certify the following results for samples submitted.

Sample Number	AG PPM	AS PPM	AU-WET PPB
LITTLE SALMON 1	0.8	14	5
LITTLE SALMON 2	0.7	12	10
LITTLE SALMON 3	0.3	17	15
TEX 100	0.9	500	5
MAGUNDY 6B	0.4	106	5
<hr/>			
MAGUNDY 11	0.3	34	5
SUCKER CR 100	0.2	11	5
SUCKER CR 101	0.3	7	10
SUCKER CR 102	0.3	15	5
TOWER CR 1	0.4	7	5
<hr/>			
WER CR 2	0.3	8	5

*Wolverine lake*

Certified by \_\_\_\_\_

MIN-EN LABORATORIES LTD.



**MINERAL  
• ENVIRONMENTS  
LABORATORIES LTD.**

SPECIALISTS IN MINERAL ENVIRONMENTS  
CHEMISTS • ASSAYERS • ANALYSTS • GEOCHEMISTS

**VANCOUVER OFFICE:**  
705 WEST 15TH STREET  
NORTH VANCOUVER, B.C. CANADA V7M 1T2  
TELEPHONE (604) 980-5814 OR (604) 988-4524  
TELEX: VIA U.S.A. 7601067 • FAX (604) 980-9621

**TIMMINS OFFICE:**  
33 EAST IROQUOIS ROAD  
P.O. BOX 887  
TIMMINS, ONTARIO CANADA P4N 7G7  
TELEPHONE: (705) 264-9996

***Certificate of Geochem***

Company: WELCOME NORTH  
Project: TINTINA GENERAL  
Attention: J. BROCK/R. POTTER

File: 8-1561/P3  
Date: SEPT. 17/88  
Type: ROCK GEOCHEM

We hereby certify the following results for samples submitted.

Sample Number	AU-FIRE PPB	AS PPM	AG PPM
48 940	1	1	0.7
48 941	2	1	0.6
48 942	2	3	0.3
48 943	1	13	0.2
48 944	3	10	0.4
48 945	1	4	0.3
48 946	1	1	0.2
48 947	3	8	0.2
48 948	1	1	1.0
48 949	5	93	0.2
48 950	2	135	0.2

*McEvoy Lake*

Certified by \_\_\_\_\_

*Benjmin*

MIN-EN LABORATORIES LTD.



**MINERAL  
• ENVIRONMENTS  
LABORATORIES LTD.**

SPECIALISTS IN MINERAL ENVIRONMENTS  
CHEMISTS • ASSAYERS • ANALYSTS • GEOCHEMISTS

**VANCOUVER OFFICE:**  
705 WEST 15TH STREET  
NORTH VANCOUVER, B.C. CANADA V7M 1T2  
TELEPHONE (604) 980-5814 OR (604) 988-4524  
TELEX: VIA U.S.A. 7801067 • FAX (604) 980-9621

**TIMMINS OFFICE:**  
33 EAST IROQUOIS ROAD  
P.O. BOX 867  
TIMMINS, ONTARIO CANADA P4N 7G7  
TELEPHONE: (705) 264-9996

***Certificate of Geochem***

Company: WELCOME NORTH  
Project: TINTINA GENERAL  
Attention: BROCK/POTTER

File: 8-1561/P2  
Date: SEPT 17/88  
Type: ROCK GEOCHEM

He hereby certifies the following results for samples submitted.

Sample Number	AU-FIRE PPM	AS PPM	AG PPM
STORMY 103	3	1	.7
STORMY 105	1	2	.6
STORMY 106	2	8	1.0
M-DEV COKE3	1	24	2.2
M-DEV BOULDER	2	4	1.4
<hr/>			
CARM YUKON 100	3	10	.2
CARM YUKON 101	1	7	.2
CARM YUKON 102	2	3	.2
CARM YUKON 103	1	5	.7
CARM YUKON 104	1	6	.2
<hr/>			
CARM YUKON 105	3	6	.2
CARM YUKON 106	1	2	.3
CARM YUKON 107	2	8	.5
CARM YUKON 108	3	3	.2
CARM YUKON 109	4	4	.2
<hr/>			
CARM YUKON 110	1	19	.4
CARM YUKON 111	6	11	.1
CARM SALMON 100	2	8	.8
CARM SALMON 102	1	4	.9
48872	1	3	.6
<hr/>			
48873	3	5	1.0
48874	2	4	1.0
48875	6	19	.5
48 933	1	10	.2
48 934	2	8	.3
<hr/>			
48 935	4	110	.4
48 936	1	10	.3
48 937	1	7	.2
48 938	1	5	.4
48 939	2	8	.4

*CUPPER SHEEP CK*

*Magurdy ck.*

*Carmacks*

*McEvoy Lake*

Certified by \_\_\_\_\_

MIN-EN LABORATORIES LTD.



105K

x Rock SAMPLES

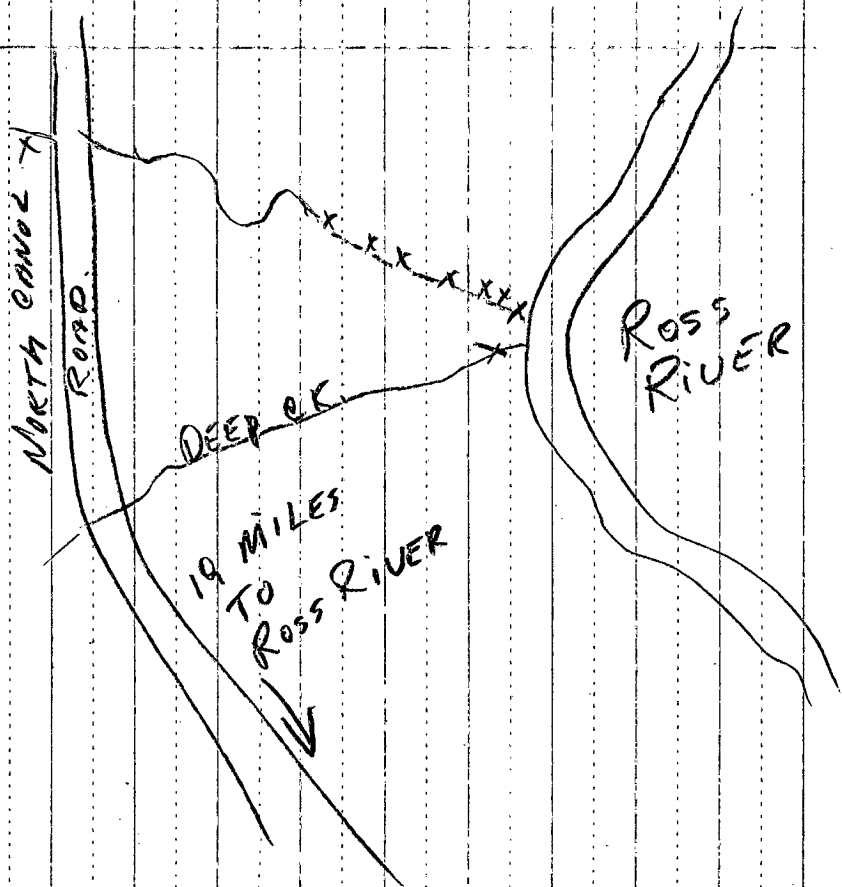

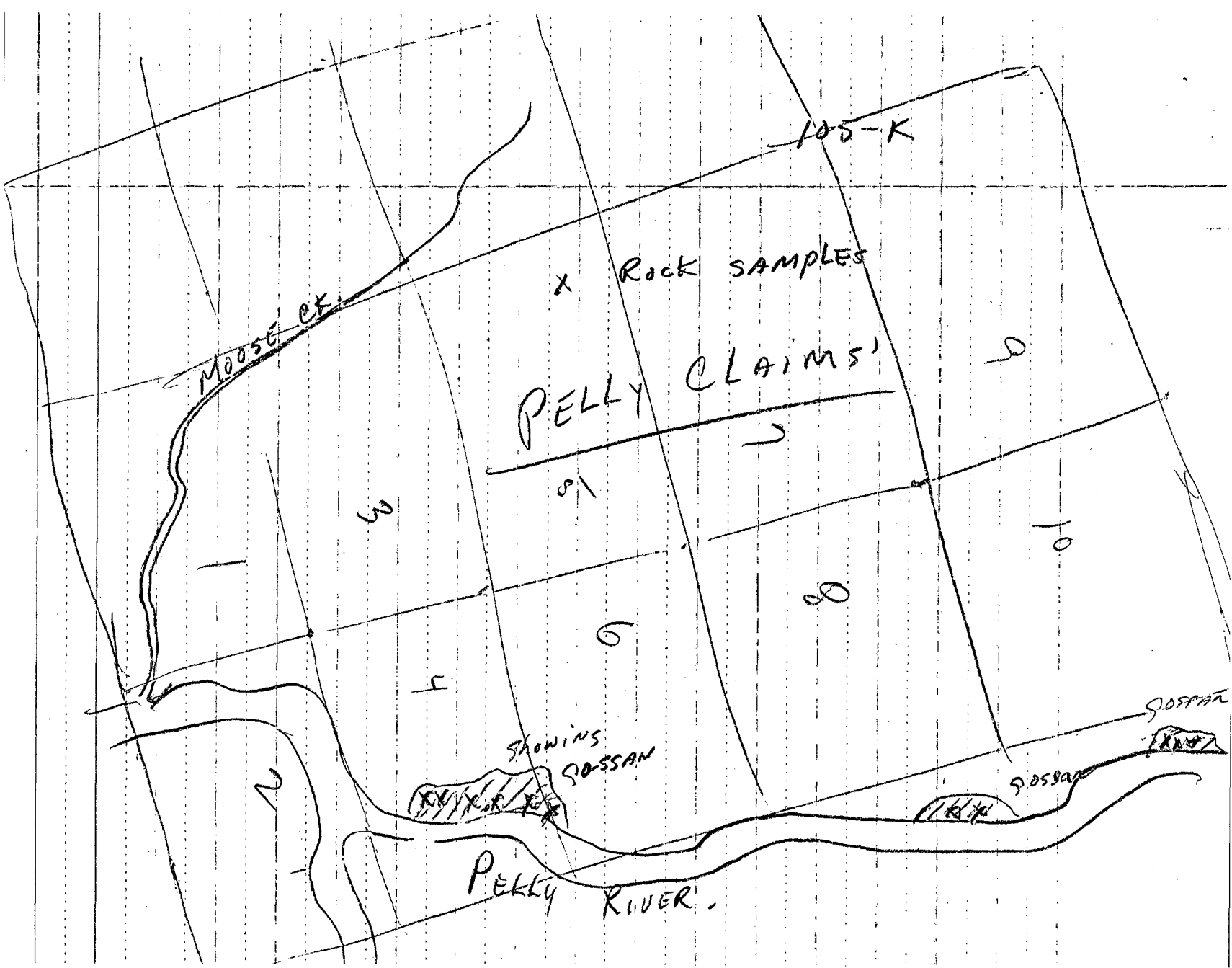

105-K

X Rock SAMPLES

MOOSE CR.

PELKY CLAIMS

3

10

6

10

10

10

SHOWING SASSAN

SASSAN

SASSAN

PELKY RIVER



ART'S  
A-1 Rock SAMPLES

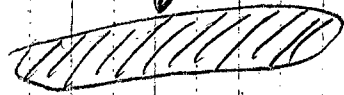

105 S.

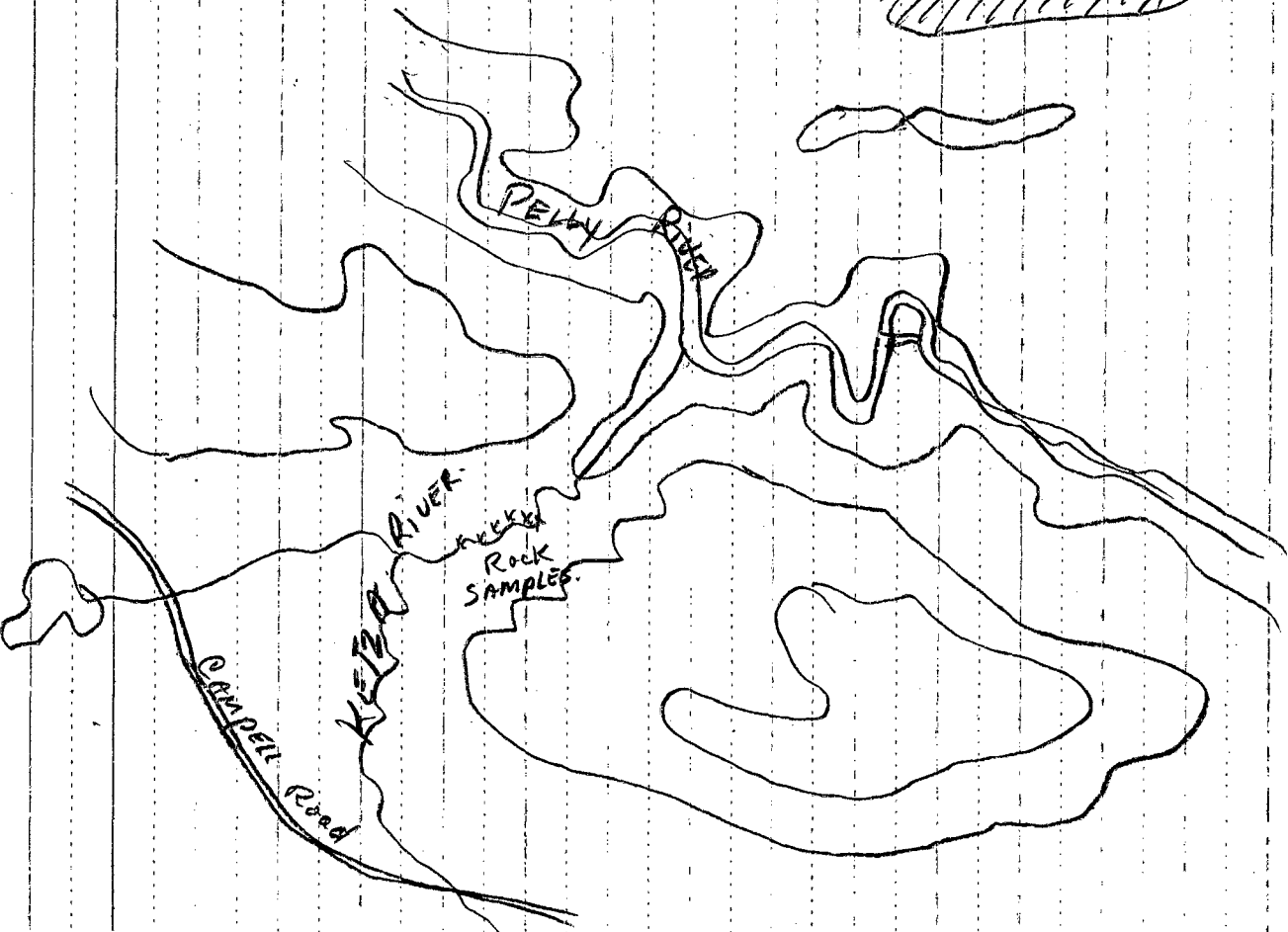

105 f.

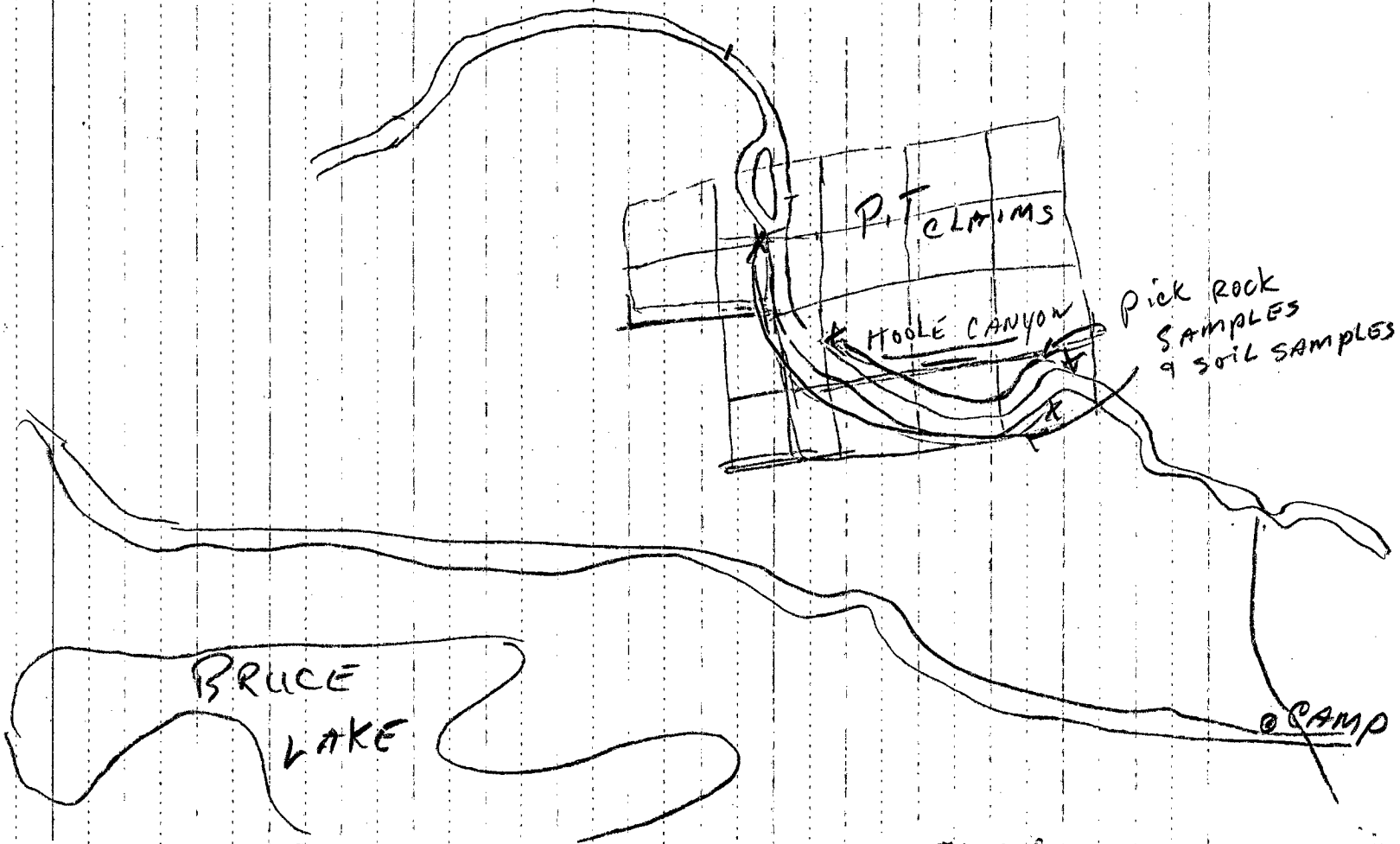

P.T. CLAIMS

MOOLE CANYON

Pick Rock  
SAMPLES  
9 SOIL SAMPLES

BRUCE  
LAKE

CAMP

GENERAL.

Property

SAMPLE LEDGER

APRIL 23/88

ASSAY TAG No.	SAMPLE INTERVAL		SAMPLE LENGTH		Au	Ag	As	DESCRIPTION
	Metres	Feet	Metres	Feet				
29602					2	1.1	7	PIT PROPERTY. RANDOM GRAB, FRANK & ART E SIDE PELLY ACROSS FM. ISLAND.
29603					15	0.6	11	- - - RANDOM GRAB, FRANK & ART E SIDE STN. E 475'
29604					10	1.2	10	- - - - - GRAB # 2.
29605					2	1.3	10	- - - ART JOHN SOIL GEOCHEM EAST SIDE @ CABIN
29606								
29606					1	0.8	3	ART No 1 show. STN 0100 RAND ORA
607					1	1.3	2	- - - STN 127 N ✓
608					2	0.8	2	- - - STN 433 N ✓
609					5	1.0	3	- - - STN. 980 N ✓
610								
29610					8	1.1	14	KETZA 1 mile SOUTH OF PELLY ART JOH GRAPHIC PHTL. PYRITIC.
29611					2	0.4	19	DEEP CRK. ART JOHN RR 5.
612					40	1.8	750	- - - RR 4 GRAPHIC ANTEITE
613					2	1.4	21	- - - RR 3
614					1	0.8	15	- - - RR 2
615					3	0.8	14	- - - RR 1

# MIN-EN LABORATORIES LTD.

*Specialists in Mineral Environments*

705 West 15th Street North Vancouver, B.C. Canada V7M 1T2

PHONE: (604) 980-5814 OR (604) 988-4524

TELEX: VIA USA 7601067 U

## Certificate of Geochem

Company: WELCOME NORTH MINES  
 Project:  
 Attention: A. J. SCHMIDT

File: 8-446/P3  
 Date: APRIL 28/88  
 Type: SOIL GEOCHEM

We hereby certify the following results for samples submitted.

Sample Number	AU-FIRE PPB	AG PPM	AS PPM
TINT 186	26	2.0	50
TINT 274	10	1.6	15
TINT 393	18	1.0	40
TINT 486	3	0.5	17
TINT 614	4	0.8	11
TINT 720	2	0.7	16
TINT 865	3	0.6	8
TINT 923	5	0.3	4
ART 1 127	3	0.5	9
ART 1 288	21	0.6	11
ART 1 562	3	0.9	8
ART 1 638	2	1.0	4
ART 1 980	2	0.5	7
ART 1 1440	6	0.4	14
ART 0+00	4	0.3	6
ART 1 LINE 3.00	3	0.4	10
ART 1 LINE 1+00W	12	0.9	19
ART 1 LINE 2+00W	2	0.6	8
ART 1 LINE 3+00W	5	0.2	3
ART 1 LINE 3 4+00W	10	0.7	19
ART 1 L. 3 5W	3	0.9	22
ART 1 LINE 3 6W	3	0.6	12
ART 1 433 N	4	0.8	7
ART 1 845 N	3	0.6	9
ART 1 1251 N	2	0.4	7
DB 1	8	2.4	5
DB 2	4	0.9	12
DB 3	10	1.0	14
DB 4	11	0.6	19
DB 5	4	0.9	22

TINT CLAIMS

ART'S A-I SHOW

TINTING GENERAL

Certified by \_\_\_\_\_

MIN-EN LABORATORIES LTD.

**MIN-EN LABORATORIES LTD.**

*Specialists in Mineral Environments*

705 West 15th Street North Vancouver, B.C. Canada V7M 1T2

PHONE: (604)980-5814 OR (604)988-4524

TELEX: VIA USA 7601067 UC

Certificate of GEOCHEM

Company: WELCOME NORTH MINES  
 Project:  
 Attention: A. J. SCHMIDT

File: 8-446/P1  
 Date: APRIL 28/88  
 Type: ROCK GEOCHEM

We hereby certify the following results for samples submitted.

Sample Number	AU-FIRE PPB	AG PPM	AS PPM		
29962	2	0.6	21	PELTY CLAIMS ↓	
29963	4	0.4	12		
29964	9	2.4	18		
29965	11	2.6	14		
29966	8	1.2	15		
29967	2	1.3	9		
29968	38	4.7	13		
29969	191	2.2	18		
29970	48	1.0	22		
29971	3	0.8	9		
29972	4	1.3	9		
29973	12	2.7	42		
29974	4	1.8	27		
29975	2	0.2	5		PIT CLAIMS ↓ HOLE CANYON 8-8-88 TINT CLAIMS
29976	910	0.5	5		
29977	27	0.3	6		
29978	4	0.8	4		
29979	23	0.6	65		
29980	3	0.4	9		
29981	2	1.5	4		
29982	2	1.4	3		
29983	4	0.7	4		
29984	2	1.0	6		
29985	1	0.6	5		
29986	6	0.2	10	TINT CLAIMS	
29987	3	0.2	2		
29988	14	0.5	4		
29989	2	0.2	5		
29990	3	0.2	47		
29991	12	0.3	32		

Certified by \_\_\_\_\_

MIN-EN LABORATORIES LTD.

# MIN-EN LABORATORIES LTD.

*Specialists in Mineral Environments*

705 West 15th Street North Vancouver, B.C. Canada V7M 1T2

PHONE: (604)980-5814 OR (604)988-4524

TELEX: VIA USA 7601067 UC

## Certificate of GEOCHEM

Company: WELCOME NORTH MINES  
 Project: *TINTINA/OEX*  
 Attention: A.J. SCHMIDT

File: B-446/P1  
 Date: APR. 28/88  
 Type: SOIL GEOCHEM

We hereby certify the following results for samples submitted.

Sample Number	AU-FIRE PPB	AG PPM	AS PPM
E0+00	4	1.6	11
E0+250	2	1.4	12
E0+350	1	1.6	13
E0+475	23	2.5	27
E0+575	12	1.2	24
E0+636	10	1.6	21
E0+770	3	0.6	16
1772	9	0.6	13
4-817	3	1.6	13
4-933	4	1.4	13
4-1073 (29985)	14	1.6	12
4-1235	34	2.3	36
4-1382	4	0.9	14
PIT 4+00	4	1.4	9
PIT 4+407	6	1.1	18
PIT 221	2	0.6	13
PIT 400	2	0.7	12
PIT 575	153	0.8	11
PIT 670	2	0.6	6
PIT 815	5	0.9	42
PIT 1013	5	0.6	16
TINT LOW ON-A	206	1.1	1200
TINT LOW ON-B	43	0.6	800
TINT LOW 25 N	47	0.8	28
TINT LOW 25 MS	296	1.0	400
L1+00E ON	3	0.7	16
L1+00E 25 MS	5	0.6	17
L1+00E 25 MN	8	1.2	17
L0+50E ON	12	0.5	18
L0+50E 25 MN	2	0.8	19

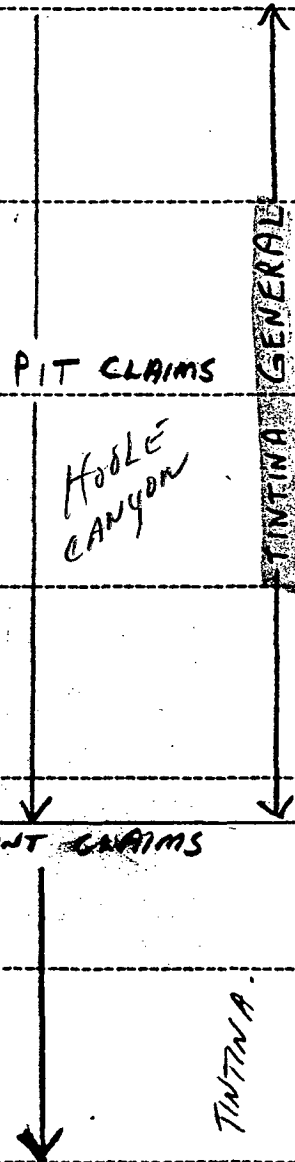

Certified by \_\_\_\_\_

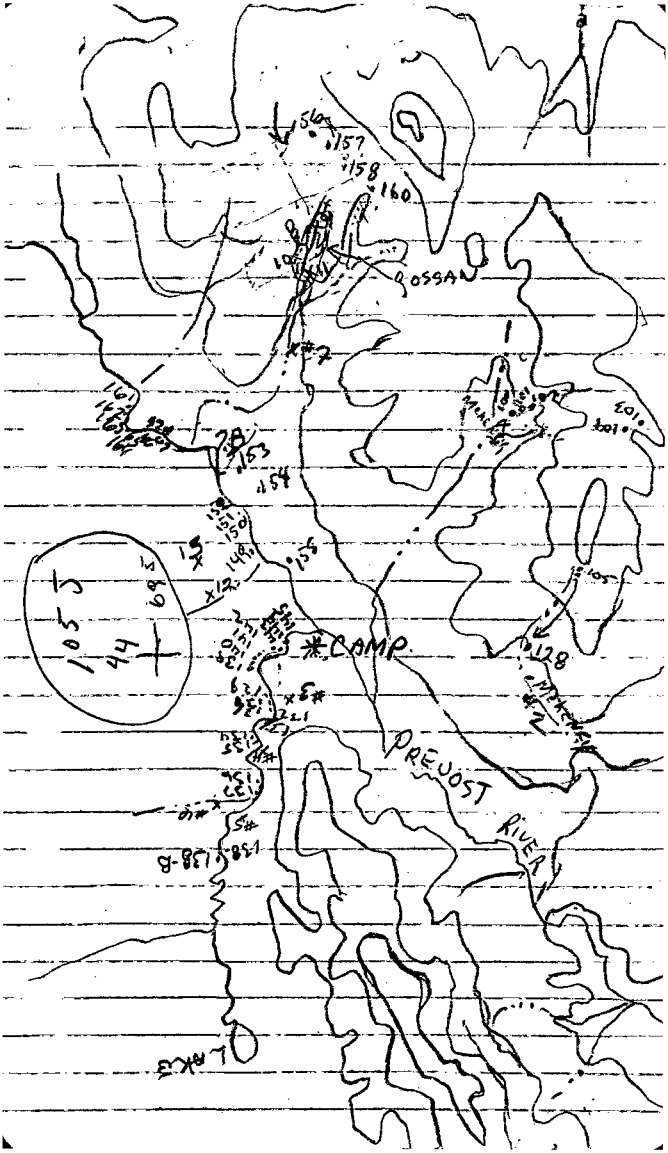

1055  
44  
695

\*CAMP

PREJOST RIVER

OLRKE

ROSSAN

MOUNTAIN

138-B

CHICKEN



**MINERAL  
• ENVIRONMENTS  
LABORATORIES LTD.**

**SPECIALISTS IN MINERAL ENVIRONMENTS**  
CHEMISTS • ASSAYERS • ANALYSTS • GEOCHEMISTS

**VANCOUVER OFFICE:**  
705 WEST 15TH STREET  
NORTH VANCOUVER, B.C. CANADA V7M 1T2  
TELEPHONE (604) 980-5814 OR (604) 988-4524  
TELEX: VIA U.S.A. 7601067 • FAX (604) 980-9621

**TIMMINS OFFICE:**  
33 EAST IROQUOIS ROAD  
P.O. BOX 867  
TIMMINS, ONTARIO CANADA P4N 7G7  
TELEPHONE: (705) 264-9996

***Certificate of Geochem***

Company: WELCOME NORTH MINES  
Project: TINTINA GENERAL FC 9/10  
Attention: J. BROCK

File: 8-1521/P2  
Date: SEPT. 17/88  
Type: ROCK GEOCHEM

We hereby certify the following results for samples submitted.

Sample Number	AU-FIRE PPB	AG PPM	AS PPM
130	2	0.3	
133	5	1.8	
134	2	0.8	
137	2	0.2	
138B	186	1.6	
<hr/>			
131	7	0.2	
142	2	1.2	
143	1	0.2	
146	8	1.3	
147	4	0.2	
<hr/>			
7A	448	7.7	
149	2	0.6	
149A	2	2.4	
152	2	0.2	
153	1	2.0	
<hr/>			
154	1	1.9	
155	2	1.4	
163	1	0.2	
164	3	0.1	
165	2	1.4	
<hr/>			
166	1	0.4	
167	1	0.3	
168	3	0.2	
170	1	0.3	
171	2	10.2	
<hr/>			
172	1	1.8	96
173	5	1.7	625

*Mehany*

Certified by \_\_\_\_\_

MIN-EN LABORATORIES LTD.





**MINERAL  
• ENVIRONMENTS  
LABORATORIES LTD.**

SPECIALISTS IN MINERAL ENVIRONMENTS  
CHEMISTS • ASSAYERS • ANALYSTS • GEOCHEMISTS

**VANCOUVER OFFICE:**  
705 WEST 15TH STREET  
NORTH VANCOUVER, B.C. CANADA V7M 1T2  
TELEPHONE (604) 980-5814 OR (604) 988-4524  
TELEX: VIA U.S.A. 7601067 • FAX (604) 980-9621

**TIMMINS OFFICE:**  
33 EAST IROQUOIS ROAD  
P.O. BOX 867  
TIMMINS, ONTARIO CANADA P4N 7G7  
TELEPHONE: (705) 264-9996

Certificate of Geochem

Company: WELCOME NORTH MINES  
Project: TINTINA GENERAL FC 9/10  
Attention: J. BROCK

File: B-1521/P3  
Date: SEPT. 17/88  
Type: ROCK GEOCHEM

We hereby certify the following results for samples submitted.

Sample Number	AU-FIRE PPB	AG PPM	PB PPM	ZN PPM	CU PPM
100	3	0.8	36	100	
101	1	1.0	62	72	
103	5	0.6	10	42	
105	1	0.4	22	51	
106	2	0.3	13	55	
109	1	0.7	44	36	
111	15	0.2	13	109	
112	2	0.4	7	102	
115	7	0.3	6	17	
116	1	0.4	4	15	
118	2	0.4	23	2600	
119	1	2.2	42	161	
120	110	2.3	76	72	
121	3	0.8	16	87	
122	2	0.5	10	134	
123	4	1.0	18	10	
124	2	1.8	32	355	
126	1	0.4	12	24	
127	5	0.4	10	340	
128	2	0.2	8	310	
129	1	2.8	62	42	
3843	133	5.0	96	74	
3842	4	1.6	25	130	88

*Mohoney*

Certified by

MIN-EN LABORATORIES LTD.



**MINERAL  
• ENVIRONMENTS  
LABORATORIES LTD.**

SPECIALISTS IN MINERAL ENVIRONMENTS  
CHEMISTS • ASSAYERS • ANALYSTS • GEOCHEMISTS

**VANCOUVER OFFICE:**  
705 WEST 15TH STREET  
NORTH VANCOUVER, B.C. CANADA V7M 1T2  
TELEPHONE (604) 980-5814 OR (604) 988-4524  
TELEX: VIA U.S.A. 7601067 • FAX (604) 980-9621

**TIMMINS OFFICE:**  
33 EAST IROQUOIS ROAD  
P.O. BOX 867  
TIMMINS, ONTARIO CANADA P4N 7G7  
TELEPHONE: (705) 264-9996

***Certificate of GEOCHEM***

Company: WELCOME NORTH MINES  
Project: TINTINA GENERAL AJ 9/10  
Attention: JOHN BROCK

File: 8-1521/P1  
Date: SEPT 18/88  
Type: ROCK GEOCHEM

We hereby certify the following results for samples submitted.

Sample Number	AU-FIRE PPB	AG FPM	PB PPM	ZN PPM	NI PPM
B	2	0.3	5	34	18
B1	5	0.4	8	20	13
B-GOSS	1	1.7	32	300	<i>Mohany</i>
2B	2	0.3	15	16	
B3	3	0.8	10	1700	
B4	1	0.4	19	8	
B5	1	1.2	23	30	
MACPASS 1	3	0.3	17	66	
MACPASS 2	15	0.6	32	242	
MACPASS 3	2	0.9	24	81	

Certified by \_\_\_\_\_

MIN-EN LABORATORIES LTD.



**MINERAL  
• ENVIRONMENTAL  
LABORATORIES LTD.**

SPECIALISTS IN MINERAL ENVIRONMENTS  
CHEMISTS • ASSAYERS • ANALYSTS • GEOCHEMISTS

VANCOUVER OFFICE:  
705 WEST 15TH STREET  
NORTH VANCOUVER, B.C. CANADA V7M 1T2  
TELEPHONE (604) 980-5814 CR (604) 988-4524  
TELEX: VIA U.S.A. 7601067 FAX (604) 980-9621

TIMMINS OFFICE:  
33 EAST IROQUOIS ROAD  
P.O. BOX 887  
TIMMINS, ONTARIO CANADA P4N 7G7  
TELEPHONE: (705) 264-9996

SEP 22 1988

***Certificate of GEOCHEM***

Company: WELCOME NORTH MINES  
Project: TINTINA GENERAL  
Attention: J. BROCK

File: 8-1521/P1  
Date: SEPT 20/88  
Type: SOIL GEOCHEM

We hereby certify the following results for samples submitted.

Sample Number	CU PPM	PB PPM	ZN PPM	AG PPM	AU-WET PPB
McHENRY 01	83	23	579	1.0	10
McHENRY 02	122	27	612	1.3	5
McHENRY 03	328	22	4590	1.7	5
McHENRY 04	113	17	322	1.0	10
McHENRY 05	64	15	352	.8	5
McHENRY 06	35	10	273	.5	5
McHENRY 07	136	44	1595	.4	10
McHENRY 07 B	51	11	249	.6	10
McHENRY 08	32	12	61	1.0	5
McHENRY 09	53	14	84	3.4	5
McHENRY 10	67	15	129	1.2	5
McHENRY 11	92	14	654	1.3	5

Certified by

MIN-EN LABORATORIES LTD.

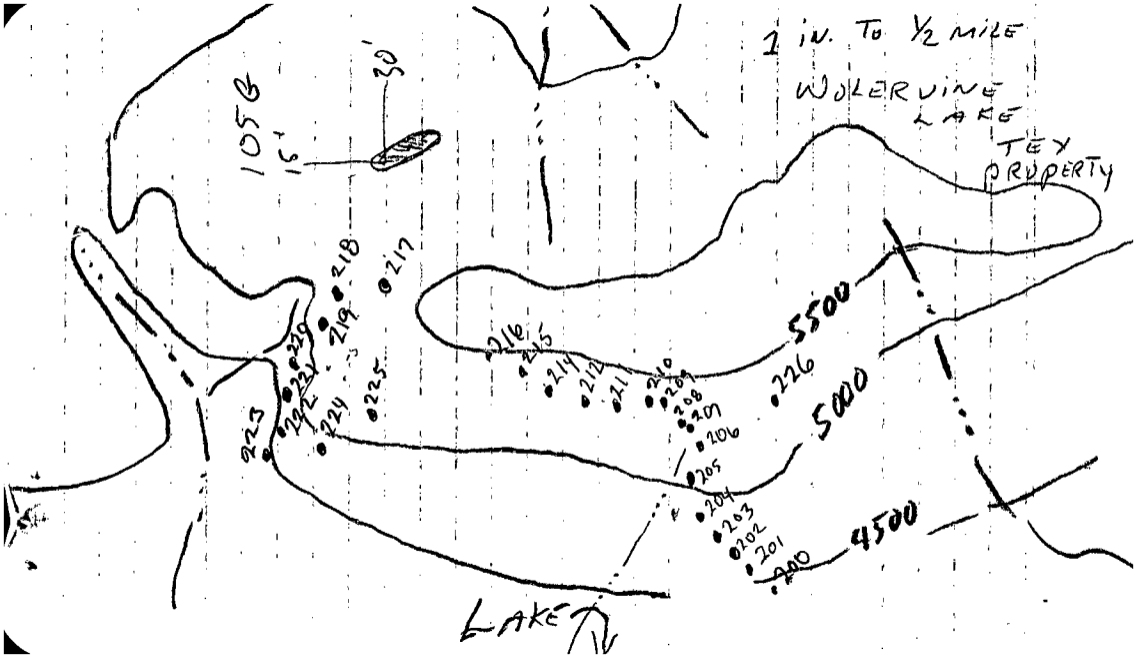

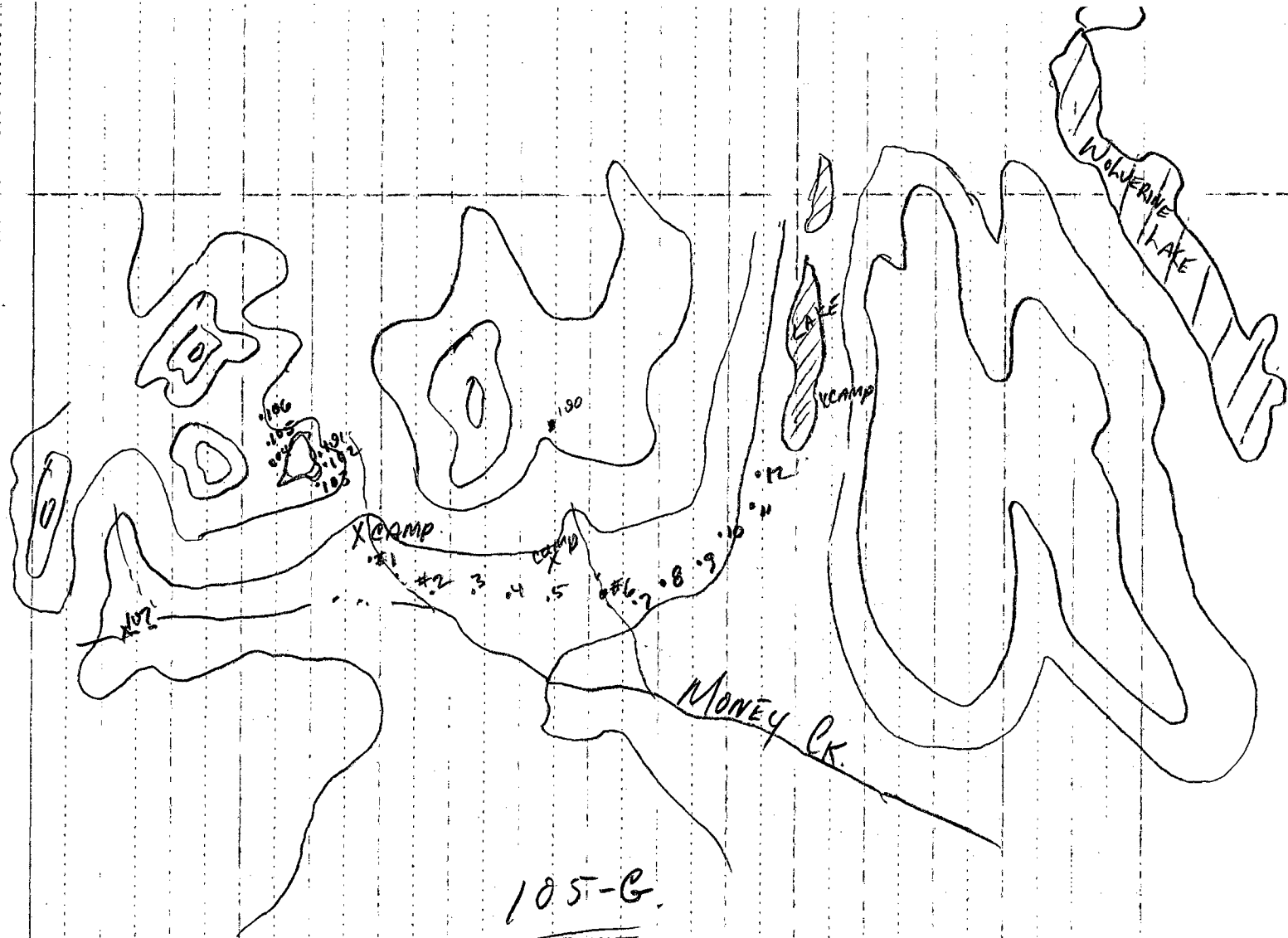

105-G.



**MIN-EN LABORATORIES LTD.**

AUG 23 1988

**VANCOUVER OFFICE:**  
705 WEST 15TH STREET  
NORTH VANCOUVER, B.C. CANADA V7M 1T2  
TELEPHONE (604) 980-5814 OR (604) 988-4524  
TELEX: VIA U.S.A. 7601067 • FAX (604) 980-9621

**TIMMINS OFFICE:**  
33 EAST IROQUOIS ROAD  
P.O. BOX 867  
TIMMINS, ONTARIO CANADA P4N 7G7  
TELEPHONE: (705) 264-9996

SPECIALISTS IN MINERAL ENVIRONMENTS  
CHEMISTS • ASSAYERS • ANALYSTS • GEOCHEMISTS

**Certificate of GEOCHEM**

Company: WELCOME NORTH MINES  
Project: TINTINA-GENERAL  
Attention: F. CHARLIE

File: 8-1195/P1  
Date: AUG 17/88  
Type: SOIL GEOCHEM

We hereby certify the following results for samples submitted.

Sample Number	AG PPM	AS PPM	AU-FIRE PPB
SHEEP#1	.8	12	2
SHEEP#2	.6	11	1
SHEEP#3	.3	13	1
SHEEP#4	.6	10	2
SHEEP#5	.4	8	3
-----			
SHEEP#6	1.6	11	2
SHEEP#7	.6	9	2
SHEEP#8	.4	11	3
SHEEP#10	.7	12	2
SHEEP#11	.4	14	3
-----			
SHEEP#12	.4	14	4

*MONEY CK.  
AREA.*

Certified by \_\_\_\_\_

MIN-EN LABORATORIES LTD.



AUG 26 1988

**VANCOUVER OFFICE:**  
705 WEST 15TH STREET  
NORTH VANCOUVER, B.C. CANADA V7M 1T2  
TELEPHONE (604) 980-5814 OR (604) 988-4524  
TELEX: VIA U.S.A. 7601067 • FAX (604) 980-9621

**TIMMINS OFFICE:**  
33 EAST IROQUOIS ROAD  
P.O. BOX 867  
TIMMINS, ONTARIO CANADA P4N 7G7  
TELEPHONE: (705) 264-9996

**SPECIALISTS IN MINERAL ENVIRONMENTS**  
CHEMISTS • ASSAYERS • ANALYSTS • GEOCHEMISTS

Certificate of GEOCHEM

Company: WELCOME NORTH MINES LTD.  
Project: TINTINA-GENERAL  
Attention: J. BROCK

File: 8-1273/P1  
Date: AUG 23/88  
Type: ROCK GEOCHEM

We hereby certify the following results for samples submitted.

Sample Number	AU-FIRE PPB
FC100	3
FC101	4
FC102	8
FC103	7
FC104	2
-----	
FC105	837
FC106	2
FC107	5
FC200	3
2C201	2
-----	
202	4
FC203	3
FC204	2
FC205	3
FC206	6
-----	
FC207	4
FC208	1
FC209	3
FC210	7
FC211	2
-----	
FC212	2
FC213	1
FC214	2
FC215	3
FC216	1
-----	
FC217	4
FC218	2
FC219	2
FC220	3
FC221	2

↑  
SHEEP

↓

↑  
TEX  
↓

Certified by *[Signature]*



**MIN-EN LABORATORIES LTD.**

SPECIALISTS IN MINERAL ENVIRONMENTS  
CHEMISTS • ASSAYERS • ANALYSTS • GEOCHEMISTS

**VANCOUVER OFFICE:**  
705 WEST 15TH STREET  
NORTH VANCOUVER, B.C. CANADA V7M 1T2  
TELEPHONE (604) 980-5814 OR (604) 988-4524  
TELEX: VIA U.S.A. 7601067 • FAX (604) 980-9621

**TIMMINS OFFICE:**  
33 EAST IROQUOIS ROAD  
P.O. BOX 867  
TIMMINS, ONTARIO CANADA P4N 7G7  
TELEPHONE: (705) 264-9996

Certificate of GEOCHEM

Company: WELCOME NORTH MINES LTD.  
Project: TINTINA-GENERAL  
Attention: J. BROCK

File: 8-1273/P2  
Date: AUG 23/88  
Type: ROCK GEOCHEM

We hereby certify the following results for samples submitted.

Sample Number	AU-FIRE PPB	
FC222	4	
FC223	1	
FC224	3	TEX
FC225	5	
FC226	3	

Certified by

MIN-EN LABORATORIES LTD.



ASSAY TAG No.	SAMPLE INTERVAL		SAMPLE LENGTH		Au PPB	Ag PPM	As PPM		DESCRIPTION
	Metres	Feet	Metres	Feet					
22521			Specimen		5	.2	7		TEX 103 Rhyolite breccia
522			/		3	.4	8		104 Rhyolite porph.
523			/		2	1.2	21		105 Rhyolite porph.
524			/		26	.4	10		106 Sericite schist
525			/		1	1.6	8		107 Rhyolite porph.
526			/		1	.3	10		108 Phyllitic Argillite.
527			/		4	.2	7		109 Rhyolite porph.
528			/		3	.2	7		110 Feldspar porph.
529			/		1	.2	9		111 Rhyolite porph.
530			/		2	2.0	16		112 Sheared rhyolite porph.
531			/		2	.3	30		113 Gossanous rhyolite porph. minor fusite.
532			/		9	.2	19		114 Rhy. porph disseminated sulph.
533			/		3	.8	20		115 chert(?) float(?)
534			/		3	.5	15		116 Quartzite (float?)
535			/		1	1.4	38		TEX No. Number. Gossanous rhy. porph.
									Wolerswain Lake

BRUCE  
LAKE

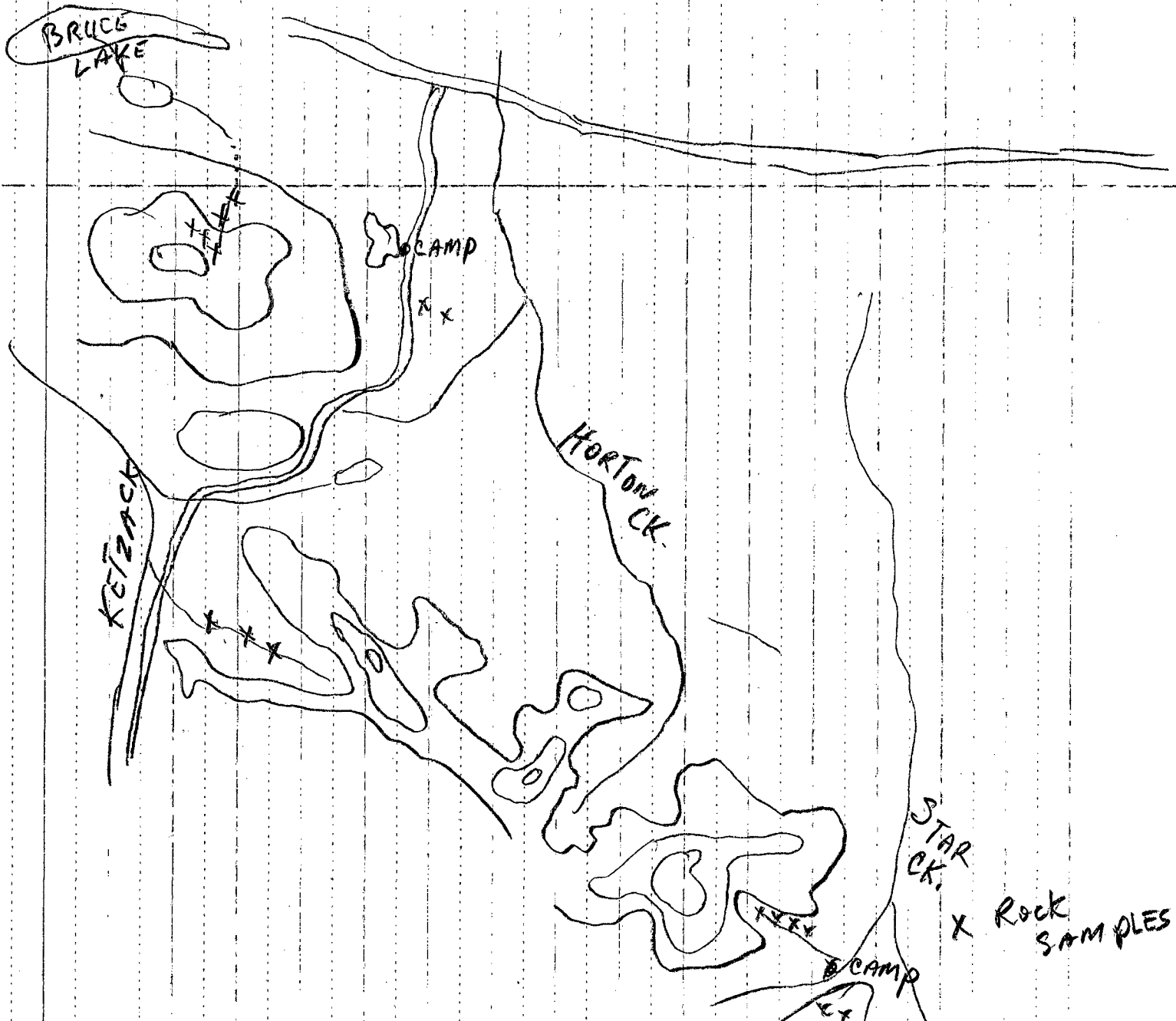

CAMP

HORTON CK.

KETZACK

STAR  
CK.

CAMP

X Rock  
SAMPLES



**MIN  
• EN  
LABORATORIES LTD.**

SPECIALISTS IN MINERAL ENVIRONMENTS  
CHEMISTS • ASSAYERS • ANALYSTS • GEOCHEMISTS

**VANCOUVER OFFICE:**  
705 WEST 15TH STREET  
NORTH VANCOUVER, B.C. CANADA V7M 1T2  
TELEPHONE (604) 980-5814 OR (604) 988-4524  
TELEX: VIA U.S.A. 7601067 • FAX (604) 980-9621

**TIMMINS OFFICE:**  
33 EAST IROQUOIS ROAD  
P.O. BOX 867  
TIMMINS, ONTARIO CANADA P4N 7G7  
TELEPHONE: (705) 264-9996

Certificate of GEOCHEM

Company: WELCOME NORTH MINES  
Project: FRANKLIN CHARLIE  
Attention: J. BROCK

File: B-1121/P1  
Date: AUGUST 5/88  
Type: ROCK GEOCHEM

We hereby certify the following results for samples submitted.

Sample Number	AG PPM	AU-FIRE PPB	
BRUCE HILL	0.9	7	<i>BRUCE LAKE</i>
BRUCE LAKE HILL	1.1	12	
S. STAR	1.6	34	<i>STAR CK1</i>
STAR CREEK	1.3	76	
GREEN ROCK	2.2	5	

Certified by

MIN-EN LABORATORIES LTD.



**MIN  
• EN  
LABORATORIES LTD.**

**AUG 15 1988**

**SPECIALISTS IN MINERAL ENVIRONMENTS**  
CHEMISTS • ASSAYERS • ANALYSTS • GEOCHEMISTS

**VANCOUVER OFFICE:**  
705 WEST 15TH STREET  
NORTH VANCOUVER, B.C. CANADA V7M 1T2  
TELEPHONE (604) 980-5814 OR (604) 988-4524  
TELEX: VIA U.S.A. 7601067 • FAX (604) 980-9621

**TIMMINS OFFICE:**  
33 EAST IROQUOIS ROAD  
P.O. BOX 867  
TIMMINS, ONTARIO CANADA P4N 7G7  
TELEPHONE: (705) 264-9996

Certificate of GEOCHEM

Company: WELCOME NORTH MINES  
Project: FRANKLIN CHARLIE  
Attention: J. BROCK

File: 8-1121/P1  
Date: AUG 12/88  
Type: SOIL GEOCHEM

We hereby certify the following results for samples submitted.

Sample Number	AG PPM	AU PPB
BRUCE	.6	5
BRUCE LAKE HILL	.8	5

*BRUCE LAKE*

Certified by \_\_\_\_\_

MIN-EN LABORATORIES LTD.