

668-4811

Ho. 668-1329  
after 6.30 pm.

Jenny ~~Cody~~ Cote

- summer work

89-017

Lenny. COTE.

# PAP 89 017-

105 E 08 - 105 E 06

Livingstone

Pelly Mnt.

May 27 - 1989





D-1-

May 27-1989

9 AM. FLEW WITH MOE Grant

100.00 no receipt.

av. 10.05 AM.

120 lb loaded Pack sack  
walked to Livingstone  
village. Return to  
airstrip and back  
to the first camp at  
Livingstone village approx  
18 miles to walk.  
Stayed at the Livingstone  
house.

D-2

May 28. 1989

Proceed to take the trail  
towards Martin & Moose  
Creek. after two crossings  
took sample on spot  
#3. walked to #5.

took another sample  
return to Living cabin

Left. 8 am return 9:30

P.m.

13 1/2 HR.

4 miles re.

D-3.

May 29 - 1989.

Walked from Livingstone  
cabin: took sample  
from spot 6 + 8.

Set camp #2 - on #8  
too far to walk back.

checked samples.

8:30 am

9:00 pm

12 1/2 h

Walk 3 miles

D-4-

May-30-1989

108-28

8 am .

Back to area 5 & 6.

Colors on 5-

took more samples

back at 6 P.M.

at camp # 2 .

D. 5.

May 31-

800 am.

Explore from 8 to 10.

Sample took on 10 spot.

3 FT.

6 Pm back to  
Camp.

D-6

June 1 - 89

105-89.

8<sup>00</sup> am

Walked from camp 2.

worked till # 11-

overburden very deep.

back to camp.

6 30 Pm

D-7-

June 2-89

105 ET.

9 AM.

Desmantel camp.

Brough more sample.

Put up camp three:

on 13-

sample taken. Silt.

8.30 AM.



D. S.

June 3 89

Mt Peter

105 E8-

9. am.

Explored from 13 to 15.

Took sample at 14.

Heavy overburden.

Back to camp.

630 P.M.



D-10.

Mt Peter

June 4-89

area 105 E-8:

8 am

Explore 15 to 18-

St-Germain.

took sample at 18.

colours are detected.

Back to camp #3

7:30 pm

D-11-

June 5-89

Mt Peter

8 am.

Dismantel camp #3

Back to Levenstone cabin  
more exploration on way  
back.

arr. at 5:30. P.m.

are 105 E8.

Mt Peter.

D. 12.

June 6. 89.

Livingstone  
9.30 am.

Met Max Jr. walked  
back upper Livingstone  
to his camp: no 8309.  
walked back to cabin  
checked mt. on way back

9 Pm

D. 12.

June 7-89  
105-88.

Pack up and flew  
back to town for  
material + vitals.

Buy salmon air

Dave Young

.75<sup>00</sup>

Split.

D.13-

June 12 - 1989

area 105-EE

Left Whitehorse 10 am  
arrive Livingstone at 11.  
Via Aerobon with Tom R Hugh.  
Walk to foot of Little Violet  
Base camp # 4 - <sup>Post:</sup> 17246  
of Gary Hudson at foot  
of Beg Salomon river river  
Prepare route for next day.

Fare 144.<sup>00</sup>

P-14 -

June 13 - 1959

105-EE

9:00 am

Build Bridge to cross  
river. 1500 ft right  
of my camp.

downed 3 trees to use  
with cables.

6 Pm.

Back to camp ready  
for next day.





D-15.

June 14-1909

105-E-8:

8:30 am

Cross over to St. Germain

Map shows 2 claims going  
up St. Germain from the  
Foot. Note.

No post marked.

no line cut and no work  
was done.

Testing, sampling set #35.  
1500 FT from Big Salmon.

Back camp #4. 7:30 Pm.

P-16.

June 15.

105-ε8.

St-Germain. cr.

9:00 am

Worked with Pan for sampling  
on 35-36-37.

Back to camp # 4.

7:30 Pm.

Colours are present  
along with black sand.  
+ Pyrite.

D-17

June-16-

105-E-E.

St. Germain.

WORK area 37-38-39-40

colours.

Coarse quartz.

Black sand.

Sample on #40.

Back to camp  
at 7:30 P.M.

D-18.

June 17.

105 E 8:

worked sample.

Walked back to the  
strip an. at 2:30 P.m.

Flew back to town  
with ~~Clinton~~ Dave Young  
B.S. air

Split fare 80.00

D-19-

June 20.

105-E-8

Back to Livingstone  
air strip 1. Pm.

Walked back to Little  
Violet to camp #4-

2 trips to walk  
total 8 miles.

Brought back. Rifle, carpet  
edges. set for sluce.



D. 20

105-E-8

June 21-89

8:00 am.

walk up to # 40 dig  
trench. 2 ft wide.

back to camp.

9-PM:



D-21

..... June 22 - 1959

105-E.9'

Same as yesterday  
#40 worked on trench.

Back to camp

1-PM -

Brought sample  
for testing



D.22

June 23 - 1989

105 EA.

8 am.

Same #40 worked  
on trench 2 feet wide

8 PM.

back to camp

1.5116  
LEAD  
JUNE 24  
1989  
DN. STRU  
POST  
L-COTE



D. 23

June 24 - 1989

105 E 8.

8am

Same trench # 40

going up in valley

mega Quartz is present  
along with serpentine

730. Pm

Staped 1 miler lease.

on St. Germain:

J. 24

June 25-1989

105-EB.

St. Germain

Same trench # 40

further up. 2 feet  
wide with pick  
+ shovel.

back to camp

8-30 Pm



D. 25

June 26-1989

H. Geiman 105 E 8.

800 am

Same trench # 40.

more samples to  
take to camp.

7 PM





D. 26 -

June 27-1989

105 E8

7:00 am  
Little Violet

Worked at camp

Dug a hole. Layed  
a tarp in it filled  
up with water for  
sampling.

End. 8. P.m

D 27.

June 28-1989

105-E-8.

St Germain 9 am.

Back to # 40 spot.  
for more trenching.

Muggy day.

Guzzly encounter.

Back to camp.

7 PM

D-28

June 29, 1989

H. Germain 105-E-8  
9 AM

Back to trench #. 40  
more sample taking  
to camp.

Back to camp 5.30 Pm



P. 29

June 30. 1989.

105-E-8

Walked back to Jevingstone  
air strip for pre date  
pick-up with Moe

Grant - 100.00

fare.



D. 30 -

July 12 - 1989.

105-E-8.

10 AM

Flew from Whitehouse  
to Livingston with  
Aerobon aviation

144.00.

11. am

Walked back to Little  
violet set day up for  
tomorrow.



D. 31-

July 13-

105-EG.

H. Germain

Walked to site 40 with  
material for long tom.

Build up long tom and  
sample a ~~few~~ yard of  
Gravel. -

Back to camp

7:30 P.M.

D. 32

10508

July 14-99.

Little Violet.

Walk back to air-strip  
for 9am rendez-vous  
with Bud and part  
on 4x4 lumber for  
me. Got a ride back  
to camp & sample  
the rest of the day.

OFF. 7:30 P.M.

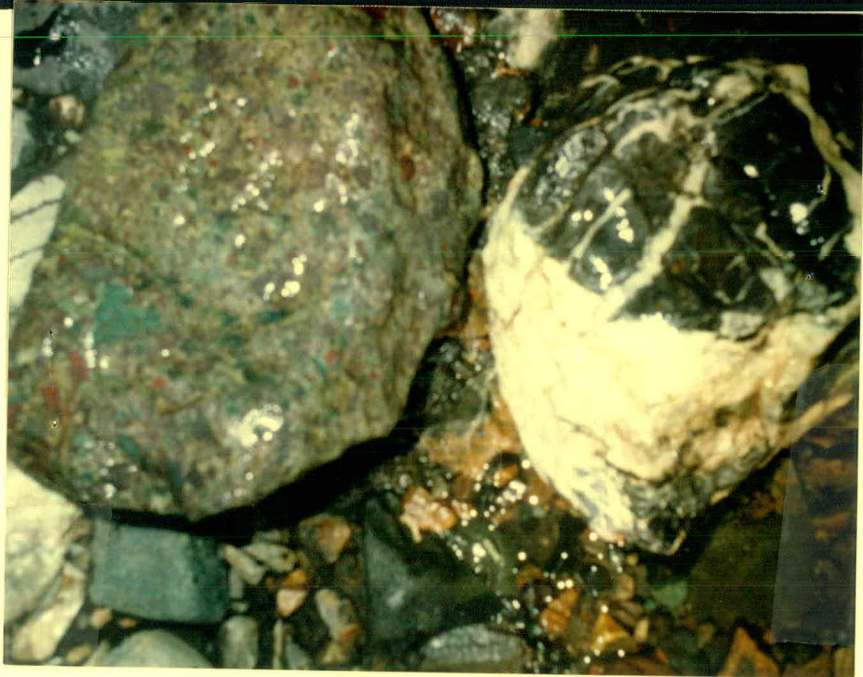

D-33

105.6-8

July 15-83

8 am.

Brought sample to Gary  
Hudson's camp on Cotacocha  
cr. Sample all day.  
Spent the night in  
trailer.

to 9.Pm

D-34-

July-17.

105-E8.

8am

Rent truck from Gay.  
went to Mendocina  
creek, left truck there  
and walked across the  
river following trail.  
also - chain saw.

1-2<sup>nd</sup> dredge.

1 small sluice box.

Made two trips to  
3<sup>rd</sup> crossing.

Set camp on 5<sup>th</sup> crossing  
9PM.

D. 35

July 78.

105. 89.

9 AM  
Exploration continues toward  
Mendocina  
~~eye~~ cr. walk & sample  
were taken on 5 + 7  
on left side of the moun-  
tain

Back to camp. 5.

8 PM



D-36-

July 19-89

105-E8.

Mand. on the way to Dyer.

Explored area 8-TO. 13-

Took samples on 9-11-12

Return to camp #5.

By 7.30 PM



D-37-

105-88

Dyce  
8 am.

July-20-89

Put camp down and stayed  
at Dyce cabin for camp

#6- and worked  
sample 11-12-

Planned following day  
exploration

7:30 P.M.



D-38.

July 21-89

105-EB  
Dyer.  
9 am.

walk area mark 01. to 04.

sample taken on 03.

Back to Dyer cabin  
on exploration.

Back to camp

7.30 PM

D. 39.

July 22-89

105-88

Dyewer.

9:00am

after breakfast walk area  
mark 01 to 06.

too much overburden  
will make it to pup  
tomorrow.

7.P.M.

4 miles walk.



P. 40.

105-EE.

July 23-89

off. Dyer.  
7 am

TOOK provision pack tent + tools  
MOVE over to camp #6 end  
off. 07. where PUD meets..

Quickly investigate the area  
to Puct-1-#2-

and returning. Set out camp.  
<sup>Panned samples</sup>  
Some colors no black sand.

in 410 pan work out

9:30 PM



D. 41.

105-EE.

July 24-89

off Dyer  
8.00am

Walked area mark Puel 1-  
up to 4.

Took soil samples

Took sand sample.

Back to camp #6.

7.30 pm



July 25

105 est.

8 on

Broke my tooth. Felloff my bud  
 Walked back to Mendocino  
 cr. Brought back pickup  
 to Gary Hudson.

Had dinner he drove me  
 to air strip.

Split fare  
 with Ron Arserchek

70.00

Aeroban.

D. 43-

Aug 3-1989

105-E-8-

10 am

Brought back provision for Gary in exchange for split face since I was travelling solo. 80.00 Had lunch with Manique, Gary, Todd, Kevin, Hudson. Work samples out in the yard all after noon.

Slept at his camp

7:30 PM

D-44

aug 4-89

105-E.8-

Lease Gary's truck. drive  
to Mendocino.

Walk back to camp #6.

Bears got there before I  
did. What a mess.

Broke stove pot.

Need tools to fix siding

Put camp back up  
for the night

8:30 PM



D. 45

Aug 5-

105-E8.

UPPER Dyer a.  
9 am

Work area marked 1 to 5  
on pup 1-2. back on  
Dyer cr. to camp. #6.  
Brought samples to work  
9 Pm

46-D.

aug 6-89

105-E8.

UPPER DYCE R. a.  
8am.

Worked Pwp #2 - #3 - 5 to 8.  
Sampling by panning.  
Put tent up for the  
night.

9.Pm.



47-D.

108-EE.

Aug-7-89

work on pup #3 - no 8.  
took sample..



D.F.

Aug 8.

108.E8.

930 am

Work the same area as  
yesterday some colour  
are present.

Sign of mineralization  
good quartz, no sign  
of the precious metal.

8. Pm

D. 49

Aug 9-89

105-E.8

8 am

Walk from camp to number  
14. Very tiring walk.  
Rough terrain.

Loop sample from 13  
Back to camp

1:30 PM



D-50

Aug 10-89

105E8

Stayed at camp sampling  
+ testing with Pan.

no precious metal.

D-51-

aug 11-89

105.68-

700am

Put camp down move to  
location # 15.

Sample was taken.

Explore area 15 to 22.

Sample on # 22.

Slept next to fire.

930 pm

aug 12. 89.

105-CT.

walked back to Mendocino.

Drove to Little Violet for  
storage.

Back to air strip a 6 PM

Flew Aerobion to Whitehouse

a 130-PM with Max

Jr. Kuchner.

D. 53 -

aug 17-89

St. Germain

arrived at <sup>105-88</sup> 11<sup>00</sup> am

Work on my lease with  
pick + pan.

camp a foot of Little Violet

7 Pm

Flew. Dase Young

80.00 split

D 54.

aug 18- 89.

105-E-8.

St Germain

Work on the lease for the  
day.

samples + interesting  
rock collected.

9 pm



D. 55.

aug 19- 89

105. E 8.

St Germain.

7 am

Work on trench.

Some black sand present.

8 pm

D. 56-

Aug 20-89

10588

St. Germain.

Use sluce at the foot  
of trench # 40.

some testing at camp.

Huzzly sighting 50 Feet

Bluff-charge and left when  
it shot in the air.

10 P.m. at camp

D-57-

Aug 21-89

St. Germain

105-88.

7.30 am

~~use~~ dredge, sampling.

testing from #27-#28.

60 y ft.

Back to camp

a 9.0 Pm

D. 58.

Aug 22-89.

St Germain

105.68-

Exploration on creek bench.

Portable sluice + pan  
were used.

Back at 8. PM.

D. 59.

aug 23. 89

105.88.

St. Germain.

Stayed at camp.

Worked on sample.

Went to Gary Hudson's  
camp for dinner.

Back to camp at  
10 pm

D. 60.

Aug. 24-89

St. Germain

105-88.

Back in my lease.

Took Root + SOIL. WATER.

Branch for assay test.

Pan part of the day.

Flakes of gold was found.

Back to camp

8:30 PM

D-61.

Aug 29-89.

105-28.

St. Germaine.

7 am.

Worked my lease area  
27-28. Panning most  
of the day.

Brought gravel samples  
for testing.

Pyrites  
magnetite.

Pink Quartz

Back at 9 PM

Drive to Map Kurchene

D-62-

Aug. 28-89.

105-38.

St. Germain

Walked the creek all  
day with pan.

taking more dirt for sampling<sub>2</sub>

Back at 9 P.m.





D-63

Aug 28-89

St Germain.  
105.88.

Put camp down

Packed in rocks n stuff.

Went to Gary with samples.

Gary ~~taught~~ me how to  
dive 931-cat. Very exciting

x-tre knowledge

Flew back  
with Dave Young split  
with Gary's friend.

D. 64-

Aug. 28-89.

Livingstone

105.48.

Flew back with Dave  
Young - split with Bud  
Nakamura. 80.<sup>00</sup>

arr. 11- am.

Drove Hodwell to Mendocino  
cabins.

Planned next day exploration

10 Pm

80.<sup>00</sup>



D-65-

Aug -31.

105. E8.

Mendocino

Brought cat to Dyer.

Drove the Rodwell.

Winch rope. crossings were  
very rocky.

Broke n replace 6 plates of  
track.

arrive at Dyer cabin

9. PM

D-66-

Sept-1-89

105-88-

Dyceer.

Staked 7 claims along Mendocino  
cr for Bud Explored across  
the river sampling on return  
to camp.

Back at 9-PM.

D-67-

Sep. 2-89

Dryer, Mendocino

105 E8-  
7am

Staked from 7. to 20. claims  
for bud. Explored across  
the river on way back.

10 Pm

P. 68

Sept. 3 - 89.

Dryer + Mendocino

105-58

Rain

Worked on samples at cabin.

work on cat with Bud.

Prepared dinner.

9. PM



D-69.

Sept 4-89

Mendocino u.

105-88

Stayed from 20 to 31 for  
Bud Nakamura.

Sampled across Mendocino  
on return.

Brought samples.

9.30 Pm

D. 70

Sept 5 - 89 -

Dyer.  
105-88.

Bud. cat not operating.

Drove Nothwell back to  
Mendocino. Need clutch  
for T-12 20.

Got to airstrip at  
8. P.M. Dave Young.

# Air Fares.

May 27 - 89.	Inoe Grant	<u>NO BILLS</u>	100.00
JUNE 7 - 89.	Dave Young	<u>split</u>	75.00
JUNE 12 - 89.	AEROKON	—	144.00
JUNE 17 - 89.	DAVE YOUNG	<u>split</u>	80.00
JUNE 20 -	DAVE YOUNG	<u>SPLIT</u>	80.00
JUNE 30	MOE GRANT	—	100.00
JULY 12.	AEROKON	—	144.00
JULY 25.	Aerokon	<u>split</u>	72.00
AUG 12.	Aerokon	<u>split</u>	72.00
AUG 17	Dave Young	<u>split</u>	80.00
AUG 28.	Dave Young	<u>split</u>	80.00

\$867.00

## Equipment.

<u>1</u>	MAY 16 - 89.	Map.	2.00
<u>2</u>	MAY 9, 89.	BAG-TO-CARRY TOOLS	15.99
<u>3</u>	MAY 10 - 89	LUMBER	7.39
<u>4</u>	MAY 10 - 89	PROSPECTOR PICK.	43.77
<u>5</u>	MAY 10 -	FIRST AID KIT.	18.29
<u>6</u>	MAY 13 -	TARP.	21.15
<u>7</u>	MAY 15 -	POULIES.	14.28
<u>8</u>	MAY 20 -	MARKERS	11.96
<u>9</u>	MAY 27 -	TOOLS (crews)	3.50
<u>10</u>	JUNE 1 -	1 shovel	45.00
<u>11</u>	JUN 10 -	LUMBER.	18.40
<u>12</u>	JUNE 10 -	MAPS	10.27
<u>13</u>	JUNE 13	RIFLE RACK, CARPET, LEGGS	12.75
<u>14</u>	JUNE 17 -	2 Bags (ROCK SAMPLES)	123.00
<u>15</u>	JUNE 16 -	CLIMBING BOOTS + SACK	130.00
<u>16</u>	JUNE 16	MARKERS, RUBAN	46.91
<u>17</u>	JUNE 16 -	200 FT. CABLE.	44.99
<u>18</u>	JUNE 16	Stings +	9.95
<u>19</u>	JUNE 30	HNO <sub>3</sub> FOR TESTING	10.00
<u>20</u>	JUNE 30	SAMPLE CONTAINERS	6.98
<u>21</u>	JUNE 30 -	ARMS	45.97
<u>22</u>	JULY 14 -	BEAVER LUMBER 4PCFF	12.00

644.95

Eq. Rentals.  
Sep. 17. 89.

testing equi.

Glue Box

Chain saw.

Shovels.

Pack-up truck

Fuels.

11.50.00



24 OCT 86  
 22 AUG 86  
 22 JUL 86  
 16 JUNE 86  
 15 JUNE 86  
 29 MARCH 86  
 29 MARCH 86  
 04 NOV 87  
 04 NOV 87  
 26 OCT 87  
 26 OCT 87  
 29 SEPT 87  
 10 SEPT 87  
 13 AUG 87  
 14 AUG 87  
 17 JUL 87  
 17 JUL 87  
 15 JUN 87  
 15 JUN 87  
 23 MAR 88  
 23 MAR 88  
 08 DEC 88  
 08 DEC 88  
 23 NOV 88  
 23 NOV 88  
 15 NOV 88  
 15 NOV 88  
 25 SEPT 88  
 25 SEPT 88  
 25 AUG 88

**105E-8  
 PLACER**

LATITUDE 61° 15' TO 61° 30'  
 LONGITUDE 134° 00' TO 134° 30'

ISSUED UNDER THE AUTHORITY OF THE MINISTER  
 OF  
 INDIAN AFFAIRS AND NORTHERN DEVELOPMENT

SCALE 1:30,000

1000 0 1000 2000  
 METERS METERS

1500 0 1500 3000 4500 6000 7500 9000 10500  
 FEET FEET

Indian Grave Site.

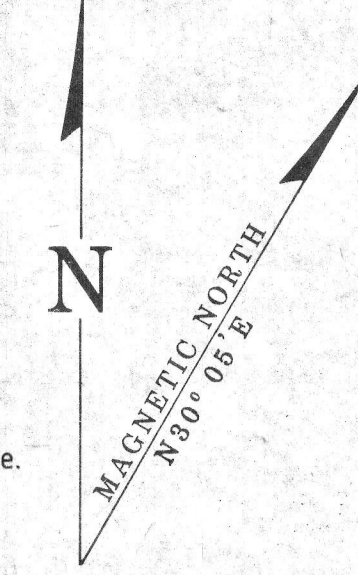

**NOTE:**  
 THIS MAP IS ISSUED AS A PRELIMINARY GUIDE  
 FOR WHICH THE DEPARTMENT OF INDIAN AFFAIRS  
 AND NORTHERN DEVELOPMENT WILL ACCEPT NO  
 RESPONSIBILITY FOR ANY ERRORS, INACCURACIES  
 OR OMISSIONS WHATSOEVER.

TOPOGRAPHY COMPILED FROM 1:50,000  
 NATIONAL TOPOGRAPHIC SERIES.  
 CONTOUR INTERVAL 100 METRES.  
 SURVEY INFORMATION COMPILED FROM  
 LEGAL SURVEYS, BY DRAFTING SERVICES.

Note: Entry on certain Lands is withdrawn from staking  
 by P.C. 1988-1011 & P.C. 1988-1025 to facilitate the  
 settlement of Native Land Claims without prejudice to  
 existing Surface and Subsurface Rights.

105E-10	105E-9	105F-12
105E-7	105E-8	105F-5
105E-2	105E-1	105F-4

Note: For quartz claims see 105E-8

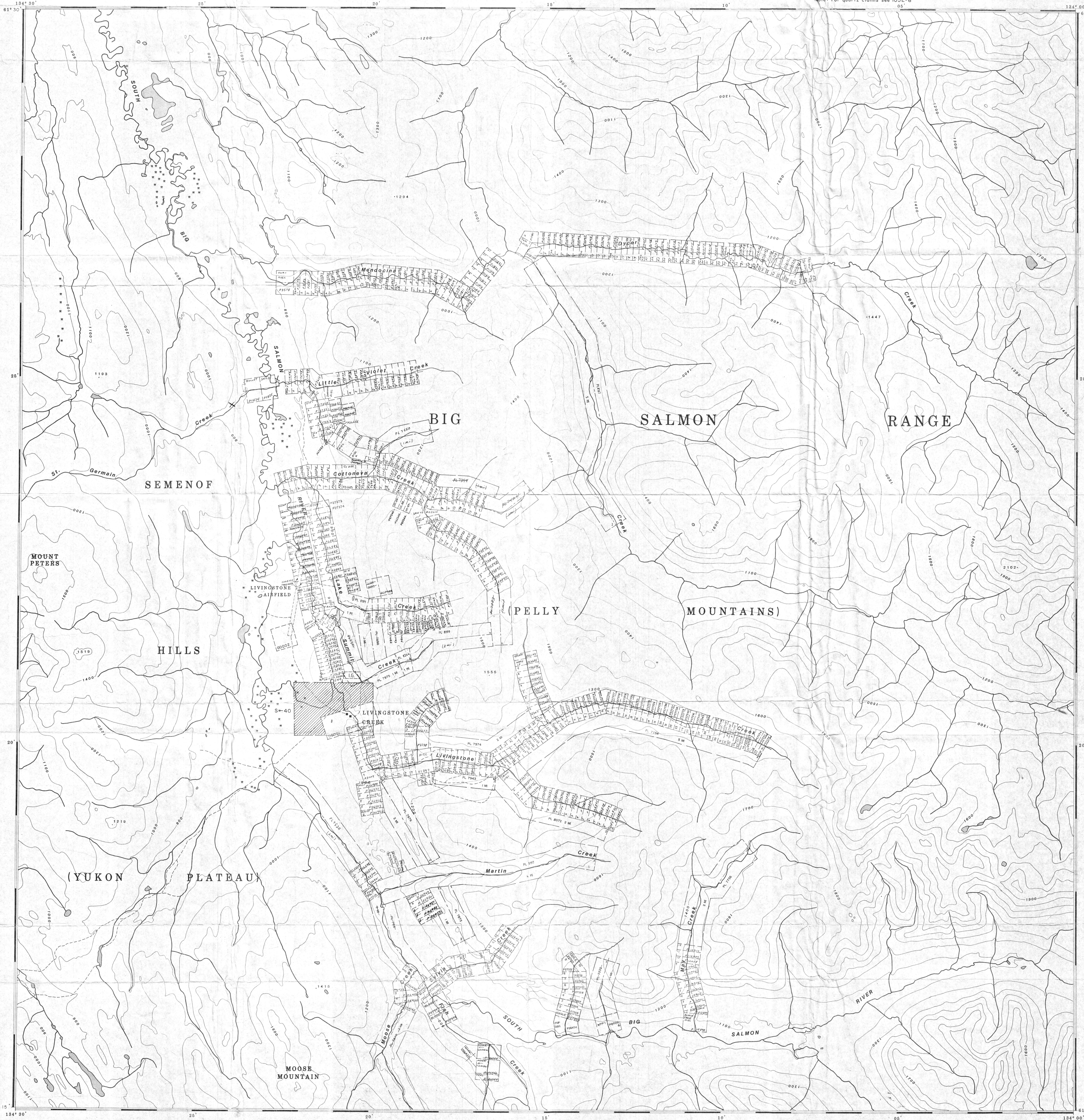



Mineral Rights / Droits miniers

Canada

WHITEHORSE 12 SEPTEMBER 86

# 105E-8 PLACER

LATITUDE 61° 15' TO 61° 30'  
 LONGITUDE 134° 00' TO 134° 30'

ISSUED UNDER THE AUTHORITY OF THE MINISTER OF INDIAN AFFAIRS AND NORTHERN DEVELOPMENT

SCALE 1:30,000

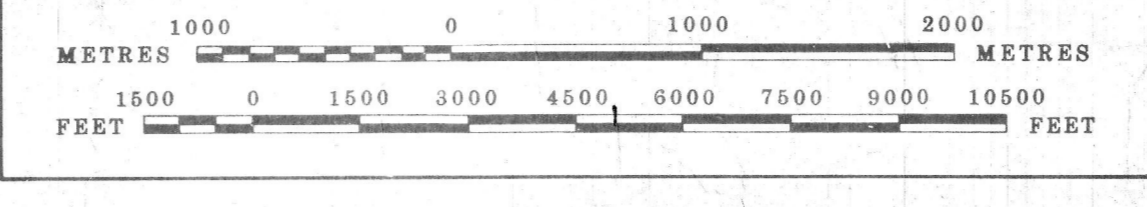

I.G. Indian Grave Site

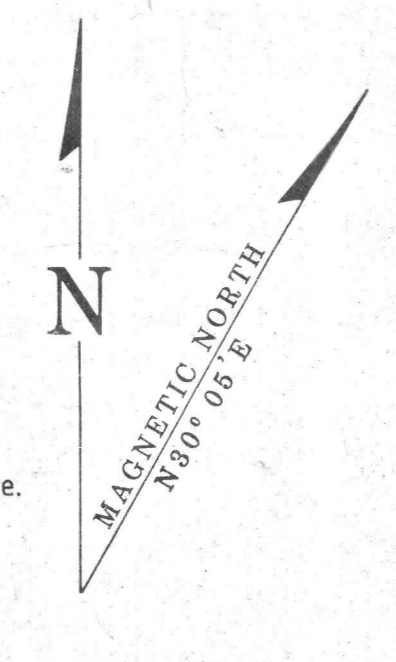

NOTE:  
 THIS MAP IS ISSUED AS A PRELIMINARY GUIDE FOR WHICH THE DEPARTMENT OF INDIAN AFFAIRS AND NORTHERN DEVELOPMENT WILL ACCEPT NO RESPONSIBILITY FOR ANY ERRORS, INACCURACIES OR OMISSIONS WHATSOEVER.  
 TOPOGRAPHY COMPILED FROM 1:50,000 NATIONAL TOPOGRAPHIC SERIES. CONTOUR INTERVAL 100 METRES. SURVEY INFORMATION COMPILED FROM LEGAL SURVEYS, BY DRAFTING SERVICES.

106E-10	106E-9	106F-12
106E-7	106E-8	106F-5
106E-2	106E-1	106F-4

Note: Entry on certain Lands is withdrawn from staking by P.C. 1988-1011 & P.C. 1988-1025 to facilitate the settlement of Native Land Claims without prejudice to Existing Surface and Subsurface Rights.

