

Hardware at Ellen Property

Axe + (club) + File

Nails

First Aid Kit

Stove Cement

Table Scraps + Table

June 9

Wpx. B.B.H.

Packing for Lime Creek

Trip

- boat gas

- phoned Saunders, file logs

June 10/97 Lime Creek

B.B. BH

- ①
- drove to Taggart Pt
 - set traps at cabin.
 - packed boat and camp
 - to Lime Creek
 - set up camp at
 - confluence of creek on
 - lake shore
 - took down lake up
 - around Lime Lake.

June 11/97 Lime Creek

BB. BH

- ②
- picked up north side of
 - lake toward the southern
 - peaks of Lime Mtn to
 - try to get a look around,
 - silt sampled creek
 - down into Lime Lake.
 - seems to be contact of
 - sediment and volcanics
 - north of creek.
 - pyrite and chalcocyanite
 - in limonitic gravel
 - etc. seen up 15 ft.

Lim Ch. Jun 12/91 BB BN

Traversed about 1/2 mi. creek valley checking old blast trenches and trying to figure out where old drill holes were in relation to the creek and other geographic features.

- many blast trenches were covered with thinning and had spots of moly and finely disseminated "chatterbox" - most moly seems to be associated w/ quartz veins - granitic

3

Jun 13/91 BB BN

- Took two lines of soil samples down each side of Lim creek.
- old grid seems to be along this creek - maybe will get some gold remnants along with Cu & moly.

4

June 14/91 Lin Co. BBRH

Traversed along main valley
thru Striker Pass
to see if cube is at
Striker lake is in good
shape - needs work and
widened but is not
bad shape
- lake is big enough
for a flat plain -
Some rocks at west end.
- more old pits and
tranches on both sides
- old shaft near cube??

back late

June 15/91 Lin Co. BBRH

prospected along the side
of Escarpment from
to Copper Gulch to
see if it is the site
of reported old site
of chalcopirite.
- No See um

- Very steep face - dangerous

June 6/91 Lone Ck BA BH

- Packed supplies to street
- Windy day
- packed up camp
- box used for motor in boat - big motor
- did had to go home on folding motor
- bring fishing rods next time

7

July 6/91 C.C. BH + AW

- Drive to Canyon Ck w/ A. Wedman
- in historic
- camp demolished
- 14 x 16 down
- windows smashed out of Mr.
- got oil stove working -
- cleaned up kitchen & etc
- enough to live in

8

July 7/91 Bow Ck B.V. AW

- Prospecting up Bow creek
right limit looks look up
upstream - left limit
is land claimed.
- 1st creek - some colour.
- valley gets really
narrow so no room to
mine even though gold
- abandoned that one
- drove up to next creek.
- walked up old Revere
Ck trail which is on
right limit of creek
took a few pans where
cut had crossed creek
9-20 colours per pan
- old placer pit dug
with cat or hoe farther
up creek.

9

July 8/91

- went back up 2nd pang
w/ pans + dredge as usual.
- 1st dredge up on bank
above cut out and
ran about 2 yds of
material
- runs \$10-⁵/₁₃/yd
but → where bedrock
- pit is approx
50 x 200 with varying
depths to 20' feet.
- went farther up creek -
it opens up.
- kept panning as we went
up - gold right under
roots in black mud -
found gold but good to see.
- road seems to go up about
3/4 mile - pretty
rough in places but
not impossible to fix.
- saw crosscut in place so
we panned those (5' colours)

10

July 9/91

- passed below cut on Kelso,
ok.

- staked subs. ok.

Co-Discoverer w/Al
Wideman

July 10/91

- Back to town

- took in Kirk Yardley's
gold wheel. Si 1? doesn't
get stoken.

Bonnett Lake - Old Lady
Lake
July 16/91 G.D., G.W., B.H., G.D.

- On Ona begin with
Nojauke - Geraint Water??
G.D. Mackay; Graham Davidson.

- packed up Camp,
sampled and proceeded
going down escarpment
to Bonnett Lake.

- Several new quartz
veins on face near
Goat Bluff.

- Found good looking
fairly wide vein lower
hill side - strike extension
of Gridiron adit?? I hope

- G.D., G.W. and G.M. found
some vein approx 1 km
away and followed it up
till they met the

- pitches + swells but
good exposure in neck
cuts

- picked up on lake shore
then back up for car

- dropped off Noranda
guys at truck -
- drove down road
nearer to Windy Arm
- Norm Graham gave
us a free chopper
ride into Old Lady
Lake.
- set up camp.

July 17

- walked up to old camp
site - rock tent frames.
- old stove & etc.
- one good fuel barrel
- shovel picks etc.
- some water available
but could be high
octane with all
the lead and arsenic around.
- prospected lower adit
- checked old camp for
bullshit piles
- Dug out entrance to lower
adit - lots of snow -
not enough ice - full of water.
- carried logs for walking from
camp - neat old stuff back in
adit.
- walkway to pre-carnous Pt -
detailed sampling - got some
grab samples + wet feet
7:00 feet back

July 18/91. Old Lady lake
G.D. B.H.

- Traversed up to middle adit
- dug out entrance to middle adit
- sampled sp. above adit
isn't about two feet
wide - lots of arseno-
pyrite so should
run 1+ m. and
good silver
- adit 10 metres deep
and fairly dry

July 19/91. Old Lady lake B.G.D.

- Went up to upper
zone and found another
short adit and a lot
of sharp trenches.
- near old wooden bucket
in adit. Full of ice.
- Sampled trenches and
adit.
- continued up slope
through talus boulders
checking for float trains
of quartz etc. - no go
- traverse north along edge
checking for trenches etc.
- G.D. down ridge checking
for extensions of horizon
which hosted adits
- I prospected around this
and end found sp. and
trenches on end overlooking
Rauhorn creek
- prospected back around edge
of cliff. talus in front but
too steep to prospect safely.

July 20/92. 6 P. B.H. ^{old} lady lake

- Went around west side of
Old Lady Lake prospecting
ridge + valley out.

- nice glacial washers
and subchert but
flat only - couldn't find
it in place.

- trenched w/ picks
in valley bottom near
flat train - no go
- walked out to highway
along ridge then down
logging trails around
windy farm

- lots of game - only
one bear but lots
of moose and caribou
signs.

- beaver dam is
flooded out so they've
moved; - a very nice trip.

July 21/92. White

- Recorded Dewey + Kelley claim.

- Al Wedman re: Apeal Resources.

- meet Gernot for Drinker
Daker 5:00.

July 23/92

Granite Mtn

OR J.S.
G.H. G.H.

- Drove to Granite Mtn w/ 4 wheelers
- Graham Davidson - Dad
- Joe Suits in ahead.
- William Creek equip sent still by road. Cat r hoe + Fuel for drill.
- Set up camp in old Silver Task Camp.
- Checked out road access w/ 4 wheelers.

July 24/92

Granite Mtn

- Toured Silver Task prop and adit entrance to see what they were after before looking for similar mineralization on Granite Mtn.
- No massive mineralization visible in road cuts or trenches we could access w/ 4 wheelers, so checking for ptz veins and porphyry style mineralization instead.

July 25/68 Granite Mtn. Q-DJ-S
6th St.

- sampling cat trenches
- trying to tie in trenching
and drill sites to map
and geochron map. of
old Canex. Aerial work.
- Staked Lead 61-70.

July 26/68 to C. Creek Camp. C.D.
B.H.

- moved to Caribou Cr. camp.
- looked for ope near old
Cornico tungsten anomaly
near Big Creek.
- Staked Trails 7-9,
Staked West - B.H.

July 27/91

Cibola

B.H.
G.V.

- prospected area in creek valley near Kappy Clams
- Stated Kappy 9110
- no. 910 but anomaly
- drove back to Granite Mtn to see how Bob + Dad making out.
- Stated 9-24 Leach
- took 4-wheeler down road toward Stoddart. -
- old smashed ~~car~~ trailer
- Wilsons - no good.
- road washed out.

July 28/91

- prospected far side of Leach property - some copper stain - minor azurite and malachite.

July 27/92 Granite Mtn

J.S.G. D

B.H. Q.H.

- prospected past newest
S. tree Task drilling on
Dad's Ad. Extension

w/ Graham - Dead
Granite, No Bo.

23

July 28/92

41

Bed to Town

Aug 4/92 Lime Ck.

BP
SH

- Drove to Caracas to meet Trevor
from Helodynamics with Brian.
- flew to strike & lake
- dropped off by Cabin.
- traversed back down to
Lake shore (w. rdly Arm)
- checking creek cuts on
Southwest side for o/c
- collected more samples
and got tea lake for
pickup.

04

Aug 5/91

- phone & study

- Terry Boykin

- Ken Price

- Gear up for Clan + Pen
Clain & Job w/
Geoff Ruschert

- dinner - Danna

Aug 8/91

Mayo

- To Mayo - in Sabbath Ch.
w/ camper

- Sightseeing

25

- Aug 9/91 Mayo

- checked out operations on
Sabbath and Johnson Ch.

- took a few pans up schelien
gully and "Savage" Gulch

- panned around on the
CP Sabbath + Johnson Ch.

- went up Johnson a bit on
cat trail

- pans getting better on
Johnson further up

26

Aug 9/92

Mayo

- Took 4 wheeler up Johnson
W suction dredge on
cat trail.
- panned as I went up till
I got > 10 colours to a pan
Then dug a hole and
used the dredge.
- moved about 1/2 yard of material
per spot - 4 different
areas up Johnson Ck.
- 1st spot < 0.2 gram/pan
- 2nd spot 1.3 → .4 gram/pan
- 3rd spot .4 gram/pan
- 4th spot < 0.2 gram/pan

3rd spot just below Nugget
Gulch

- feeder??

Aug 10/92

Mayo

- took 4 wheeler back up
Johnson as far as I could.
- then went panning
up Nugget Gulch.
- best pan 25 colours - 1 chink
avg - 9 colours/pan

Aug 18/97 Mayo

- Took 4-wheeler over the top to the EPD property on Oliver Ck
- Checked trenches + Drill sites
- Camp rough - out house + Core shack is left - not much else. Core shack in good shape.
- Core looks good - some obvious Cu mineralization as well as pyrite and Tungsten or Tin ???
- Galena + Chalcopyrite because samples lagging around old pits
- more and better mineralization in trenches up west of creek.
- Watch it!

Sept 1/91 Mayo

- serviced 4-wheeler.
- gassed up and drove to Mayo with camper

30

Sept 2/97 Mayo (Lynx Ck)

- Drove to Haggard Ck. then up to Dublin Gulch but 4-wheeler into Iron Horse Ck. - too many trees down and not clearway.
- hiked up as far as old cabin prospecting old cut cuts and spots where road crosses creek.
- cabin is in rough shape.
- not much colour at bottom of creek but up to 18 colours per 500 ft up, (V. mil)

Sept 3/92 Mays

- took suction dredge up into
d for knot and mined
about 2 yds of material
in 2 spots
- lower @ \$1/yd
- upper @ 1.375/yd

visited Fred Holman
for a few hours,
still have lots of ground.

32

Sept 4/92 Mays

- Staking for Gordon
Clark.
West Claims

Sept 11/92 Dawson

BP
B/H

- Ted Dawson w Graham
Davidson to visit
Kirk Yardley and
Stella Melanson at
Triple J. Motel
for the night.
- Checked Mining Recorder
Melanson Staked.
- Gold Bottom Gold is it.

33

Sept 12/92

Pawson

G.D
B.H

- Went in talked to Hardley.
- he has no knowledge of
Culch being open -
will test next year.
- Staked Gold Bottom
Culch with Graham
and Kirk's crew.
- 1 mile leases.
- 2 Co-Disc - 6 claims.

Sept 13/92

Pawson

- Prospecting Gold
Bottom Culch.
- panned in old Cat
cuts
- reopened one old shaft
partway down -
good colour in walls.
- Found old stave box
by Y in the creek.
- looks like creek was
only hand mined then
held as a water
supply by Wankart
for his operation on
Gold Bottom OK.

Sept 14/91 Dawson ^{GD} B.H.

Talked to Tom Morgan +
Red Haines about other
cks open in area.

- They mentioned
Canyon Ck - a trib
to Quartz Ck

- Next to little Blanche
could be good.

- panned all the way up
about 1 mile

- not good enough but
maybe a deep one.
check more later.

36

Sept 15/92 Dawson ^{GD} B.H.

Back for a few
seconds gloves.

42

Sept 19/91 Ham Jet ^{GD} B.H.

- Drove to H.J.

- stayed w/ Dave Tomlin

- checked out Refinery

for size of meters
left there.

43

Sept 20/92

H.J.

G.D.
W.H.

- Probe into Kimberley Ck
- talked to Claire Sanger.
- his best year ever.
- checked out the fine
operation - Hoe +
Hornet - all inside.
- got chased by Grizzly
Sow and cub - came
within 15 metres of
us, neither roger
no fun.
- panned in Kim's pit
- panned all along
creek in old pits and
above and below smaller
drainages going up.
- bitter cold day with
howling wind.
- spotty gold and
lots of water.
- Back to Jet

37

Sept 21/92

H.J. B.H.

G.D.

- To Ellen Creek.
- checked out camp.
- Bears around -
chewed up plastic
and knocked open
door - ate gas can.
- panned gravel through
canyon at Ellen Claims.
- very fine down in stream
into bottom of canyon then
almost nothing further
up.
- better values again
up where orientation
of creek changes to
a westerly flow.
- This could be an old
channel running thru
to Jarvis over which
is now downcutting
in a different direction
because of faulting.
- The old channel

38

- may have run straight
 they and entered
 the Jayvis river
 from the same direction
 as Kimberley Ck. -
 an active place
 continued farther up
 the creek
 - panning and prospecting
 for a continuation of
 the mineralization on
 the Elker claims
 - lots of copper rich
 float but nothing in
 place - could be hidden
 under talus or
~~copper rich float~~
 glacial till.
 - ~~Home~~
 - Back to town

Oct 4/91 Mayo

B.B.

B.H.

- To Mayo w/ Brian
- in his cages
- Checked Mayo.

Oct 5/91

Mayo BB
BH

- drove into Haggart Ck. area.
- panned up Lynx Ck as we went up Haggart Rd.
- got much color till right below Haggart Ck.
- continued on up Lynx Ck panning but not much luck - local concentration by Haggart
- went up Haggart Ck - not over color till we got into the cat trenches way up - too steep now water.

- hiked across to Snowshoe
Ck and traversed up
it. No colour in the
pans but a nice
gleam showing about
a mile up on the
North side - sampled
it and checked out
trenches and old
camp.

Oct 6/91

B.H.
Maya 58

- checked out other branch
of Iron Point Ck.
- no Cat trail up it.
- no pits or shafts and
no colour to speak of.
- deep wide valley.

- Bear Back to town
- I stayed for stake for
C. Clark

December 17, 1991

Work Order # 13546

Bill Harris

Assay Certificate

Sample #	Au ppb	Ag ppm	Cu ppm	Pb ppm	Zn ppm	Mo ppm
GR1	798	21.3	66	3650	545	10
GR2	2521	634.0	140	>10000	145	13
GR3	2156	929.0	90	>10000	155	11
GR4	4361	429.0	113	>10000	80	9
STR2	3258	192.6	392	>10000	252	14
STR3	129	19.1	13	4910	89	6
STR5	79	149.9	>10000	2650	4810	<1
STRR8	30	10.8	1230	992	229	8
STR15	1342	1646.0	5690	>10000	>10000	2
STR16	1711	389.0	681	>10000	1680	11
STR17	6345	2850	3610	>10000	2050	1
18365	390	223	660	1290	304	19
18366	354	34.4	964	2450	391	27
18367	84	8.1	3310	347	298	60
18368	17	5.0	414	752	522	52
18369	15	4.1	589	248	535	82
18370	36	5.5	1902	342	179	46
18371	302	4.9	2940	290	142	35
18372A	44	4.2	828	254	185	34
18372B	7	1.1	66	134	53	78
18373	5	1.0	55	121	53	19
18374	8	1.9	113	179	66	19
18375	65	2.0	74	154	45	40
S91-1	68	1.5	334	86	76	16
S91-2	47	1.4	971	128	135	19
S91-3	71	3.6	1458	391	117	84
S91-4	75	1.2	1334	60	102	13
S91-5	110	1.3	577	125	140	20
S91-6	31	1.8	164	87	164	17
S91-7	28	1.4	301	65	138	15

Certified by

Chuckki



December 17, 1991

Work Order # 13546

Bill Harris

Assay Certificate

Sample #	Au ppb	Ag ppm	Cu ppm	Pb ppm	Zn ppm	Mo ppm
S91-8	65	1.1	397	207	277	20
S91-9	72	1.4	292	40	88	10
S91-10	24	1.1	140	34	55	5
S91-11	8	1.0	51	30	42	13
S91-12	19	1.1	289	42	61	9
S91-13	13	1.2	93	56	65	10
S91-14	45	0.9	205	66	117	17
S91-15	71	0.7	195	25	65	18
S91-16	106	1.5	170	22	47	11
S91-17	26	1.5	230	59	52	23
S91-18	16	1.7	279	31	69	9
S91-19	17	0.8	36	<1	48	<1
S91-20	<5	1.1	69	26	63	<1
S91-21	<5	0.7	27	21	48	<1
S91-22	<5	0.8	13	36	36	<1

* >300.0 ppm Ag fire assay recommended.

Certified by

Chy. K. K.



August 5, 1991

Work Order # 13266

Graham Davidson

Assay Certificate For Samples Provided

Sample #	Au ppb	Ag ppm	Cu ppm	Pb ppm	Zn ppm	Ni ppm
18152	5049	741.0	1310	>10000	7560	13
18153	3325	23.2	670	1269	2670	7
18154	5728	3.5	344	71	54	9
18155	>6000	20.9	659	235	28	15
18156	239	5.7	>10000	14	130	>10000
18161	164	20.1	28	851	242	23
18162	912	4.3	83	66	192	108
18163	24	5.7	<1	462	7	6
18164	59	8.3	18	42	46	23
18165	66	1.5	<1	34	33	2
18166	28	72.1	97	>10000	2750	5
18167	372	12.7	3	298	77	<1
18168	18	1.2	<1	73	20	2
18169	17	2.4	<1	172	65	<1
18170	18	0.4	<1	34	19	<1
18171	20	250.1	19	5230	283	<1
18172	>6000	122.7	18	4050	760	<1
18173	>6000	25.9	54	1294	2680	5
18174	1181	1245.0	19	3320	35	4
18175	153	5.8	2	121	134	2
18176	63	78.2	29	>10000	153	1
18177	718	29.7	21	1806	61	<1
18178	1894	46.9	36	633	211	<1
18179	62	0.3	26	28	17	10
18180	22	<0.1	12	10	22	7
18181	315	0.9	205	53	37	4
18182	1208	31.4	284	7670	6020	22
18183	38	0.1	18	72	73	4
18184	16	0.2	55	159	231	12
18185	<5	<0.1	9	41	79	9

Certified by Chyokki





August 5, 1991

Work Order # 13266

Graham Davidson

Assay Certificate For Samples Provided

Sample #	Au ppb	Ag ppm	Cu ppm	Pb ppm	Zn ppm	Ni ppm
18186	235	11.6	25	121	93	8
18187	71	<0.1	1	51	116	4
18188	201	0.6	3	53	40	6

Certified by Chyolki



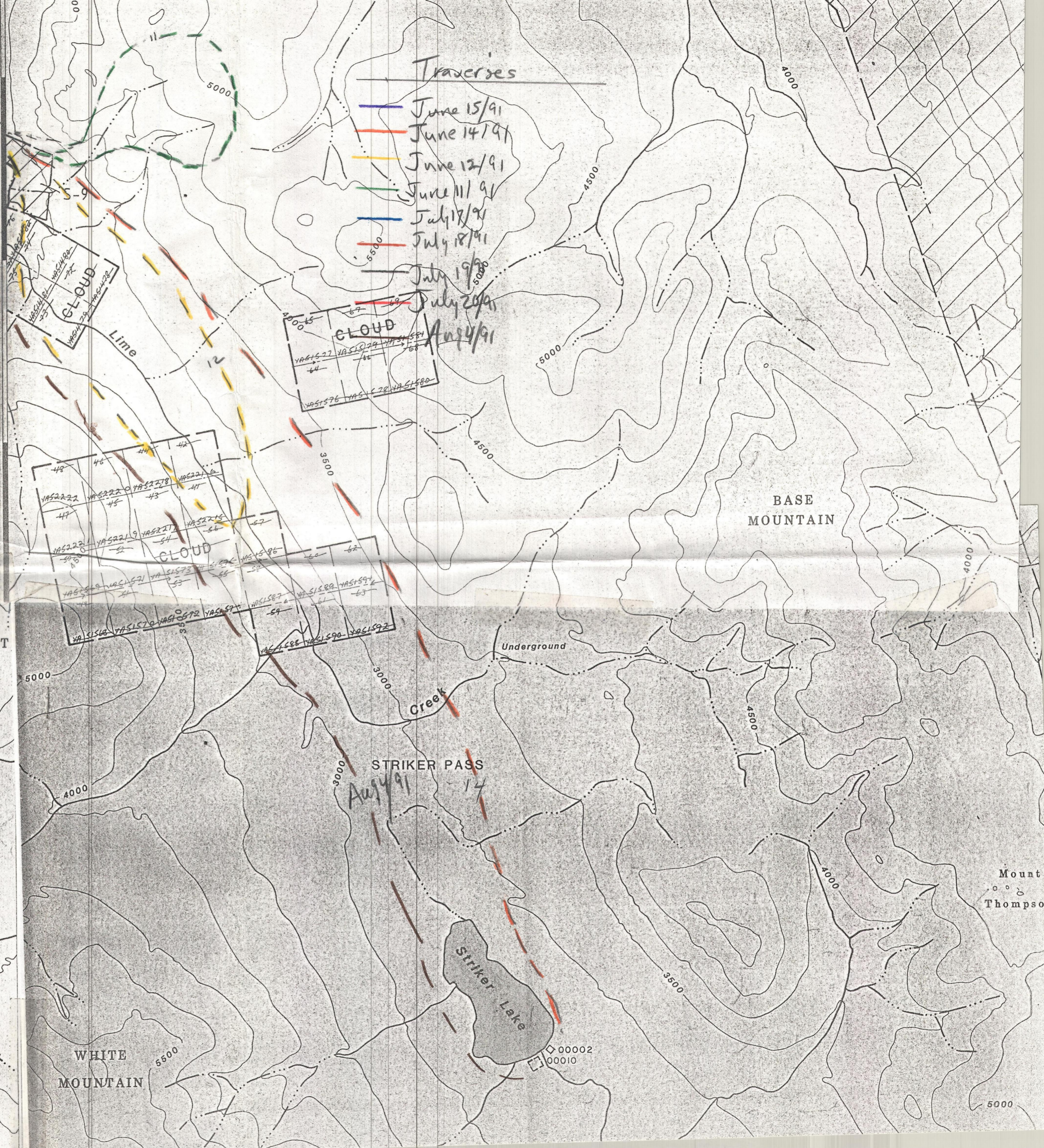
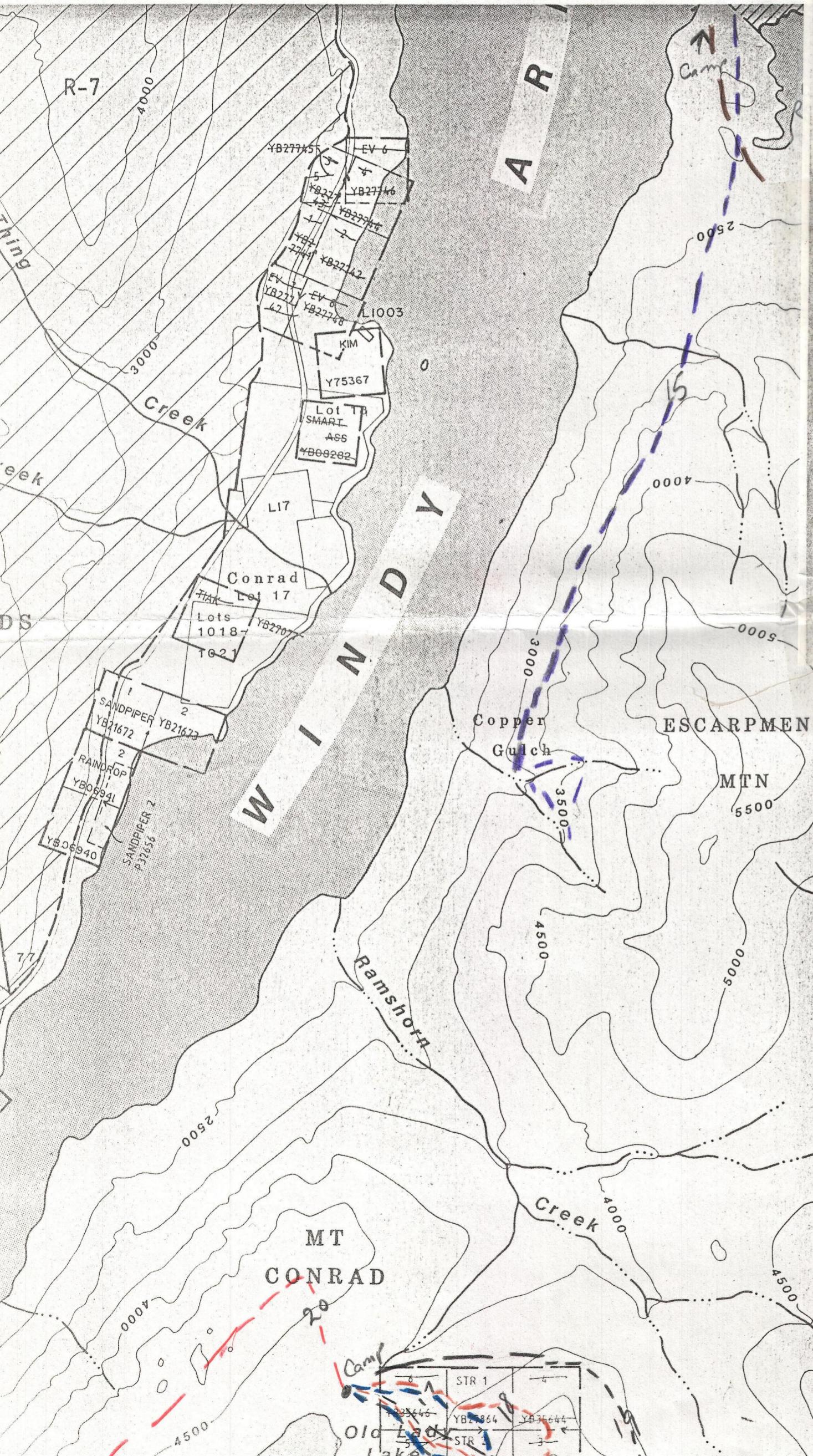

Traverses

July 7/91

July 8/91

July 9/91

July 26/91

July 27/91

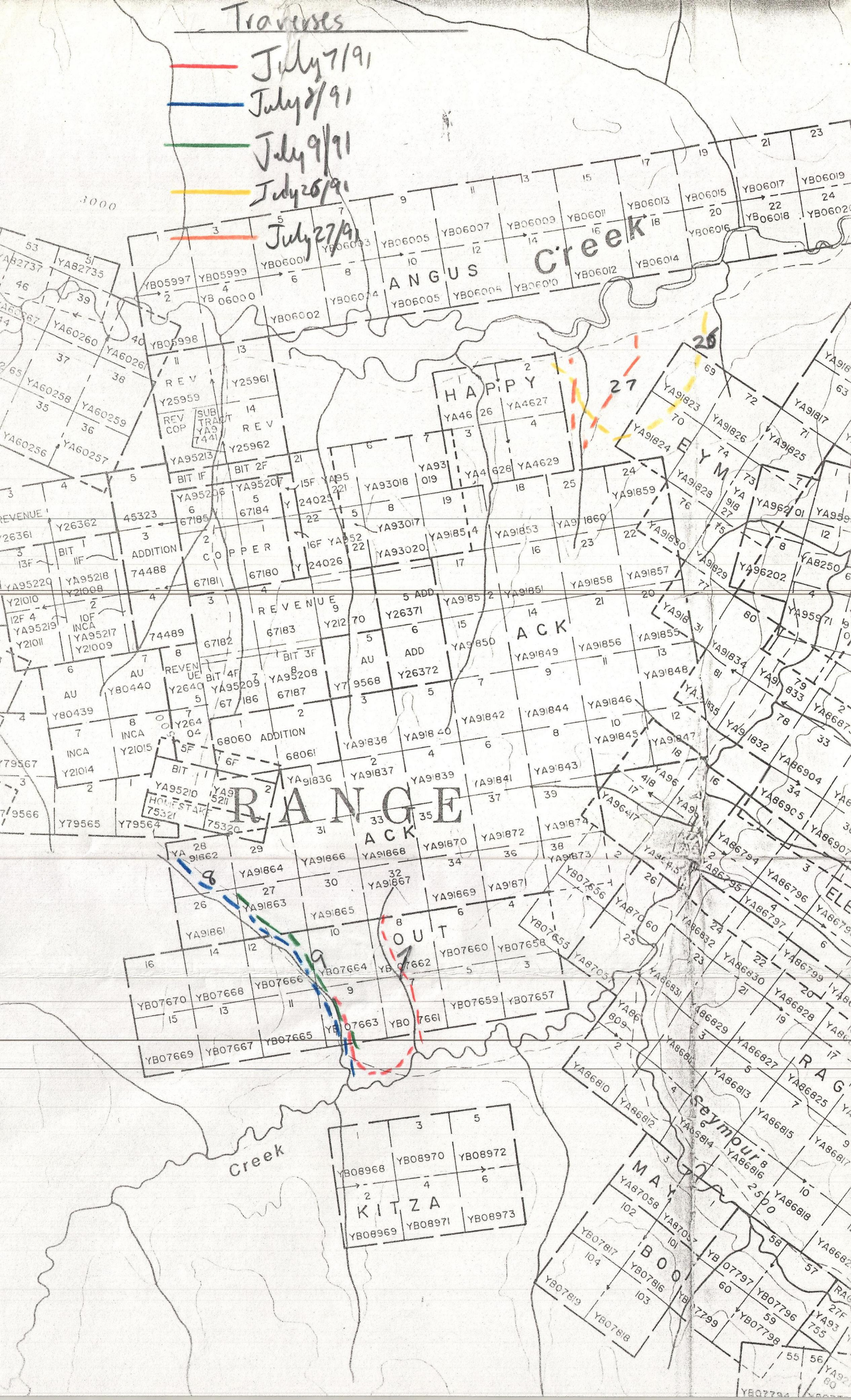

TRAVERSES

July 23/91

July 24/91

July 28/91

July 29/91

20'

3000

3500

4000

4663

4500

4000

3500

28

LEACH

23

29

TINTA

TINTA

TINTA

TINTA

18	17	10	9	2	1
YB36331	YB36331	YB36324	YB36323	YB36316	YB36315
20	19	12	11	4	3
YB36334	YB36333	YB36326	YB36325	YB36318	YB36317
22	21	14	13	6	5
YB36333	YB36335	YB36328	YB36327	YB36320	YB36319
24	23	16	15	8	7
YB36330	YB36337	YB36330	YB36329	YB36322	YB36321
				33	35
				YB36339	YB36341
				34	36
				YB36340	YB36342

67	66
YB36347	YB36346
65	64
YB36344	YB36343
63	62
YB36341	YB36340
61	60
YB36338	YB36337
59	58
YB36335	YB36334
57	56
YB36332	YB36331
55	54
YB36329	YB36328
53	52
YB36326	YB36325
51	50
YB36323	YB36322
49	48
YB36320	YB36319
47	46
YB36317	YB36316
45	44
YB36314	YB36313
43	42
YB36311	YB36310
41	40
YB36308	YB36307
39	38
YB36305	YB36304
37	36
YB36302	YB36301

71	70
VA48382	VA48381
69	68
VA48379	VA48378
67	66
VA48376	VA48375
65	64
VA48373	VA48372
63	62
VA48370	VA48369
61	60
VA48366	VA48365
59	58
VA48363	VA48362
57	56
VA48360	VA48359
55	54
VA48356	VA48355
53	52
VA48353	VA48352
51	50
VA48349	VA48348
49	48
VA48346	VA48345
47	46
VA48343	VA48342
45	44
VA48340	VA48339
43	42
VA48336	VA48335
41	40
VA48333	VA48332
39	38
VA48330	VA48329
37	36
VA48326	VA48325
35	34
VA48323	VA48322
33	32
VA48320	VA48319
31	30
VA48316	VA48315
29	28
VA48313	VA48312
27	26
VA48310	VA48309
25	24
VA48306	VA48305
23	22
VA48303	VA48302
21	20
VA48299	VA48298
19	18
VA48296	VA48295
17	16
VA48292	VA48291
15	14
VA48289	VA48288
13	12
VA48285	VA48284
11	10
VA48282	VA48281
9	8
VA48278	VA48277
7	6
VA48275	VA48274
5	4
VA48271	VA48270
3	2
VA48268	VA48267
1	0
VA48264	VA48263

4000

3500

3000

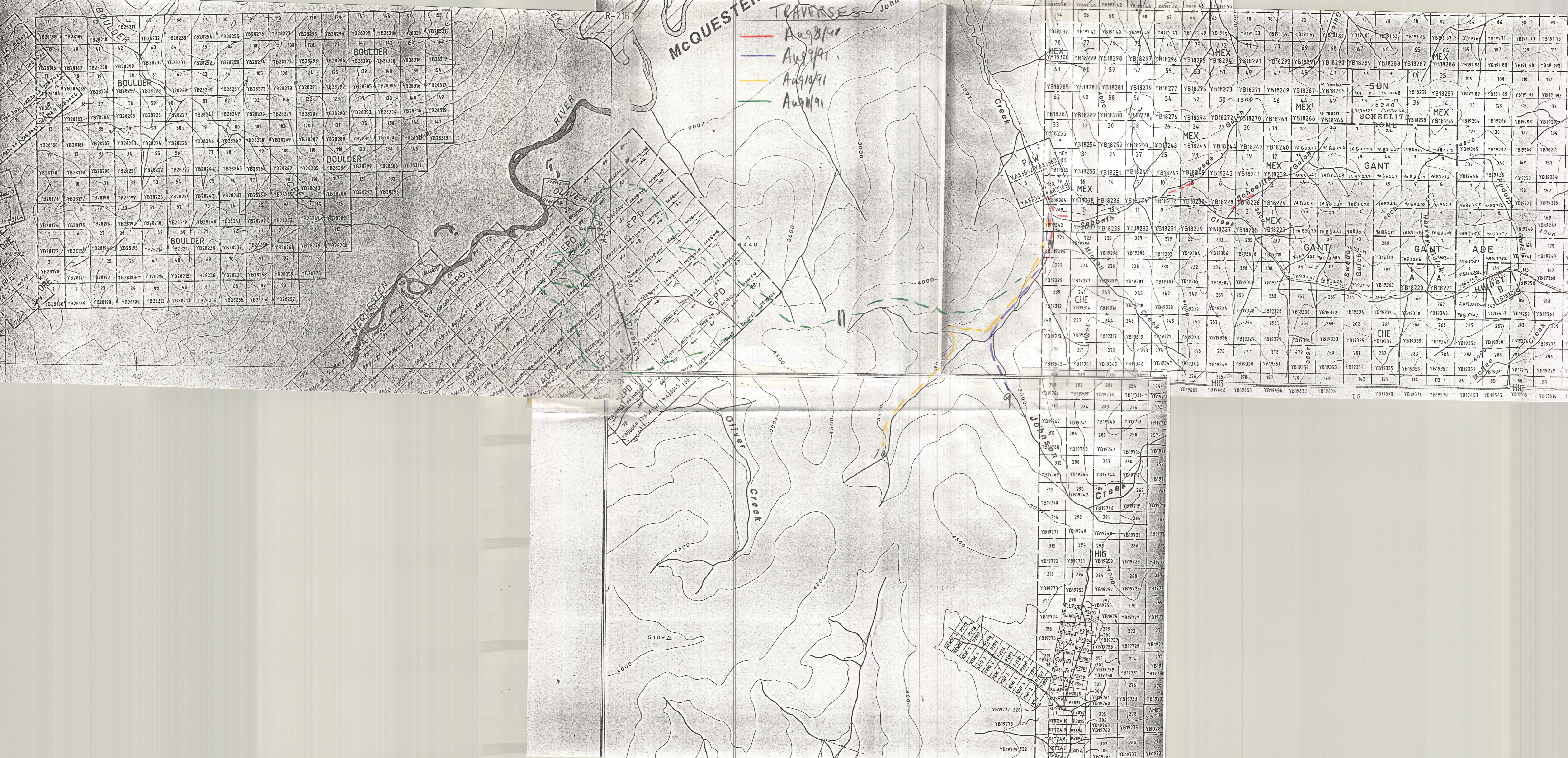

McQUESTEN TRAVERSES John

- Aug 8/91
- Aug 9/91
- Aug 10/91
- Aug 11/91

54	56	58	60	62	64	66	68	70	72	74	76	78	80	82	84	86	88	90
YB19139	YB19141	YB19143	YB19145	YB19147	YB19149	YB19151	YB19153	YB19155	YB19157	YB19159	YB19161	YB19163	YB19165	YB19167	YB19169	YB19171	YB19173	YB19175
78	77	76	75	74	73	72	71	70	69	68	67	66	65	64	63	62	61	60
MEX	YB18300	YB18299	YB18298	YB18297	YB18296	YB18295	YB18294	YB18293	YB18292	YB18291	YB18290	YB18289	YB18288	YB18287	MEX	YB18286	YB19186	YB19188
63	61	59	57	55	53	51	49	47	45	43	41	39	37	35	33	31	29	27
YB18285	YB18283	YB18281	YB18279	YB18277	YB18275	YB18273	YB18271	YB18269	YB18267	YB18265	YB18263	YB18261	YB18259	YB18257	YB19187	YB19189	YB19191	YB19193
62	60	58	56	54	52	50	48	46	44	42	40	38	36	34	32	30	28	26
YB18284	YB18282	YB18280	YB18278	YB18276	YB18274	YB18272	YB18270	YB18268	YB18266	YB18264	YB18262	YB18260	YB18258	YB18256	YB19204	YB19206	YB19208	YB19210
33	32	30	28	26	24	22	20	18	16	14	12	10	8	6	4	2	0	0
YB18255	YB18254	YB18252	YB18250	YB18248	YB18246	YB18244	YB18242	YB18240	YB18238	YB18236	YB18234	YB18232	YB18230	YB18228	YB18226	YB18224	YB18222	YB18220
MEX	YB19165	YB18253	YB18251	YB18249	YB18247	YB18245	YB18243	YB18241	YB18239	YB18237	YB18235	YB18233	YB18231	YB18229	YB18227	YB18225	YB18223	YB18221
80	79	78	77	76	75	74	73	72	71	70	69	68	67	66	65	64	63	62
MEX	YB19364	YB18236	YB18234	YB18232	YB18230	YB18228	YB18226	YB18224	YB18222	YB18220	YB18218	YB18216	YB18214	YB18212	YB18210	YB18208	YB18206	YB18204
269	268	267	266	265	264	263	262	261	260	259	258	257	256	255	254	253	252	251
YB19342	YB18237	YB18235	YB18233	YB18231	YB18229	YB18227	YB18225	YB18223	YB18221	YB18219	YB18217	YB18215	YB18213	YB18211	YB18209	YB18207	YB18205	YB18203
221	220	219	218	217	216	215	214	213	212	211	210	209	208	207	206	205	204	203
YB19294	YB19292	YB19290	YB19288	YB19286	YB19284	YB19282	YB19280	YB19278	YB19276	YB19274	YB19272	YB19270	YB19268	YB19266	YB19264	YB19262	YB19260	YB19258
222	221	220	219	218	217	216	215	214	213	212	211	210	209	208	207	206	205	204
YB19295	YB19293	YB19291	YB19289	YB19287	YB19285	YB19283	YB19281	YB19279	YB19277	YB19275	YB19273	YB19271	YB19269	YB19267	YB19265	YB19263	YB19261	YB19259
239	238	237	236	235	234	233	232	231	230	229	228	227	226	225	224	223	222	221
YB19312	YB19310	YB19308	YB19306	YB19304	YB19302	YB19300	YB19298	YB19296	YB19294	YB19292	YB19290	YB19288	YB19286	YB19284	YB19282	YB19280	YB19278	YB19276
240	239	238	237	236	235	234	233	232	231	230	229	228	227	226	225	224	223	222
YB19313	YB19311	YB19309	YB19307	YB19305	YB19303	YB19301	YB19299	YB19297	YB19295	YB19293	YB19291	YB19289	YB19287	YB19285	YB19283	YB19281	YB19279	YB19277
270	269	268	267	266	265	264	263	262	261	260	259	258	257	256	255	254	253	252
YB19343	YB19341	YB19339	YB19337	YB19335	YB19333	YB19331	YB19329	YB19327	YB19325	YB19323	YB19321	YB19319	YB19317	YB19315	YB19313	YB19311	YB19309	YB19307
309	308	307	306	305	304	303	302	301	300	299	298	297	296	295	294	293	292	291
YB19683	YB19681	YB19679	YB19677	YB19675	YB19673	YB19671	YB19669	YB19667	YB19665	YB19663	YB19661	YB19659	YB19657	YB19655	YB19653	YB19651	YB19649	YB19647

YB19767	YB19741	YB19740	YB19713	YB19711
311	286	285	258	257
YB19768	YB19743	YB19742	YB19715	YB19714
312	288	287	260	259
YB19769	YB19745	YB19744	YB19717	YB19716
313	290	289	262	261
YB19770	YB19747	YB19746	YB19719	YB19718
314	292	291	264	263
YB19771	YB19749	YB19748	YB19721	YB19720
315	294	293	266	265
YB19772	YB19751	YB19750	YB19723	YB19722
316	296	295	268	267
YB19773	YB19753	YB19752	YB19725	YB19724
317	298	297	270	269
YB19774	YB19755	YB19754	YB19727	YB19726
318	299	298	272	271
YB19775	YB19757	YB19756	YB19729	YB19728
319	300	299	274	273
YB19776	YB19759	YB19758	YB19731	YB19730
320	301	300	276	275
YB19777	YB19761	YB19760	YB19733	YB19732
321	302	301	278	277
YB19778	YB19763	YB19762	YB19735	YB19734
322	303	302	280	279

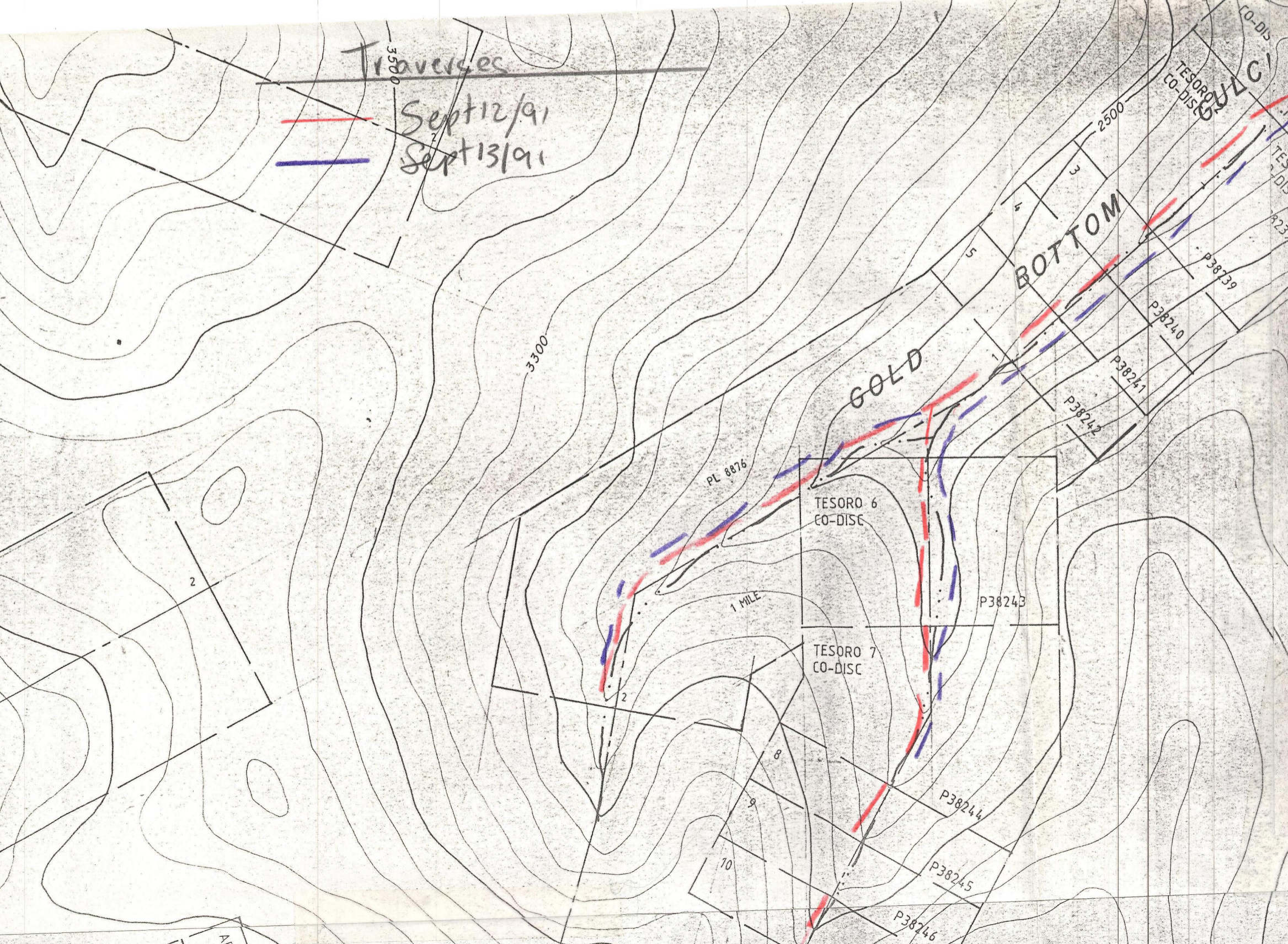

Traverses
— Sept 12/91
— Sept 13/91

139°00'
4°55'

WEST GOLD
GOLD BOTTOM CREEK
CREEK
42243
42244
42245
42246
LISA 1
LISA 2
LISA 3
MELANIE 3
MELANIE 2
MELANIE 1
ANG. 45
DISCOVERY
REBEA
HOPE
OLLIE
ANG. 47
ANDY
JACKIE
FINLAND
ANG. 52
ROY
OSMID 7
TINA
MARTY
LISA H
ANG. 58
MAGGIE
STA. 7
STA. 8
STA. 9
STA. 10
STA. 11
STA. 12
P0441
P0442
P0443
P0397
P0396
P0393
P0392
P0422
P0420
P0423
P0426
P0427
P0421
P1671
P8585
P8584
P0454
P1427
P1428
P1429
P1430
P06875
P36823
P36824
P36825
P36826
P36827
P36828
P36829
P36830
P36831
P36832
P36833
P36834
P36835
P36836
P36837
P36838
P36839
P36840
P36841
P36842
P36843
P36844
P36845
P36846
P36847
P36848
P36849
P36850
P36851
P36852
P36853
P36854
P36855
P36856
P36857
P36858
P36859
P36860
P36861
P36862
P36863
P36864
P36865
P36866
P36867
P36868
P36869
P36870
P36871
P36872
P36873
P36874
P36875
P36876
P36877
P36878
P36879
P36880
P36881
P36882
P36883
P36884
P36885
P36886
P36887
P36888
P36889
P36890
P36891
P36892
P36893
P36894
P36895
P36896
P36897
P36898
P36899
P36900

3200

CREEK

PL8856

3 MILE

CANYON

Traverse Sept 14/91

2000

PL8856

3 MILE

Sept 14/91

CREEK

STORMIN

NORMAN

DEBBIE

CANYON

ANTHROPOPHAGIST

EILEEN FR. DOROTHY



TRAVERSES

Sept 20/9,
Sept 21/91

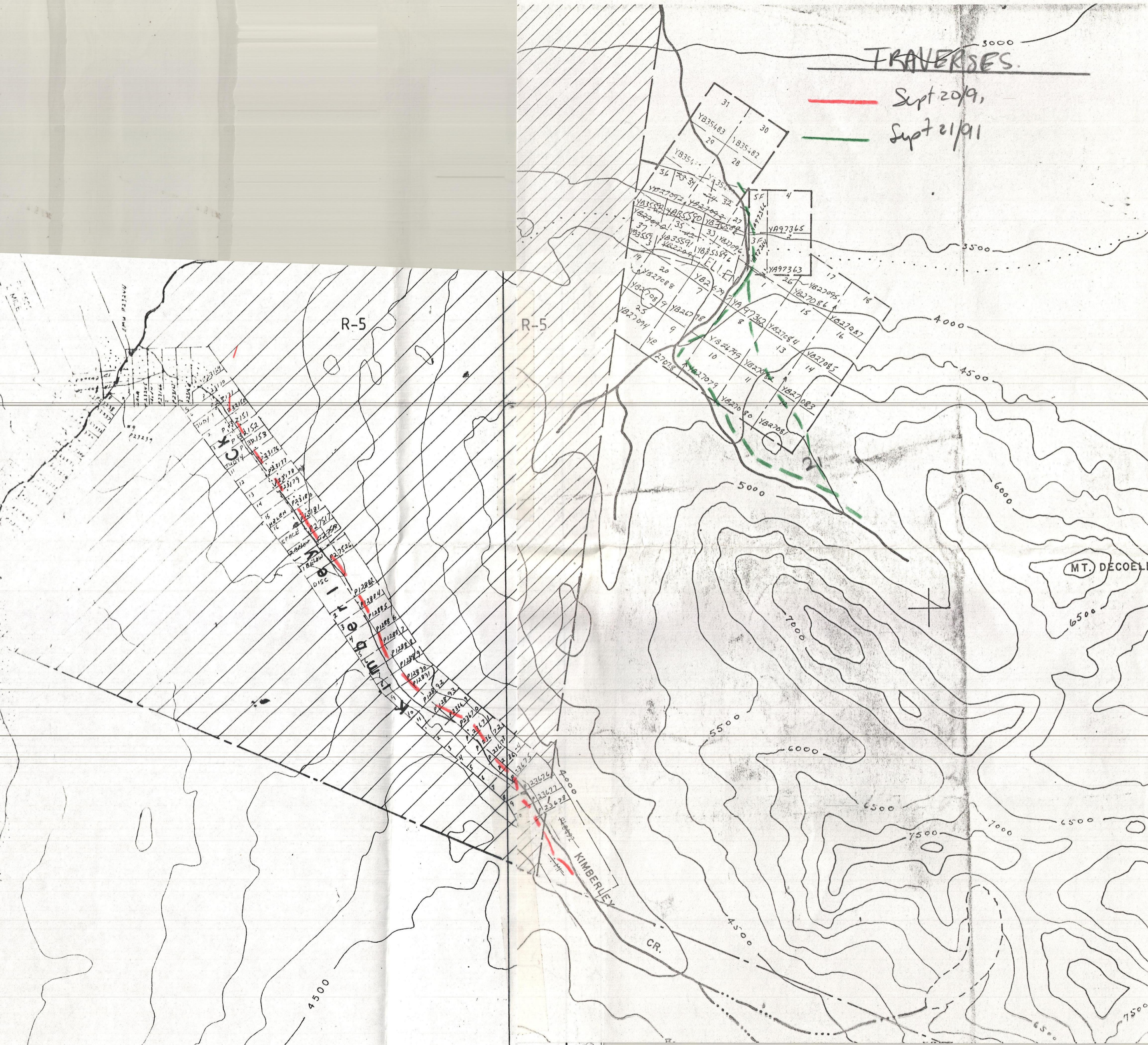

TRAVERSES

Sept 2/91 + Sept 3/91

Oct 9/91

Oct 4/91

HAGGART
DOME

POTATOE
HILLS

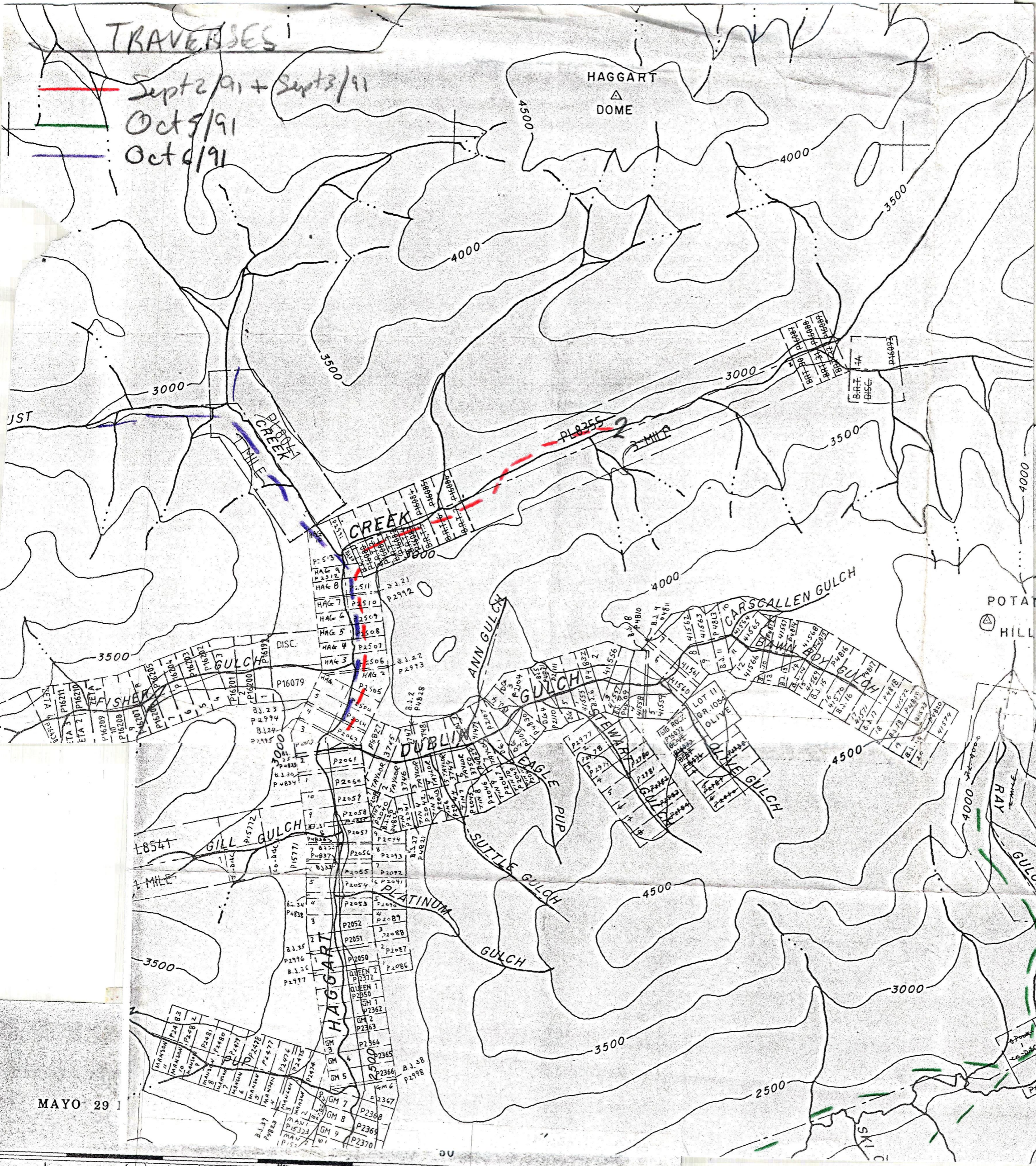

MAYO 29 1

55

