



January 8, 1991

Ms. Shirley M. Abercrombie
Mining Development Officer
Economic Development: Mines and Small Business
Government of Yukon
P.O. Box 2703,
Whitehorse, Yukon
Y1A 2C6

Dear Shirley;

Re: Eugene Curley, Prospecting results, Mt. Nansen Area

Please find enclosed, copies of two Invoices to Mr. Eugene Curley from Aurum Geological Consultants Inc., as well as geochemical sample results and a location map showing sampling sites.

Eugene asked me to send this information to you when all geochemical results were received.

You should also note that samples EC-1 through EC-9 are rock samples from the Faro area, Eugene Curly will have to supply sample locations for these.

Should you require any additional information do not hesitate to contact me.

Sincerely,
Aurum Geological Consultants Inc.

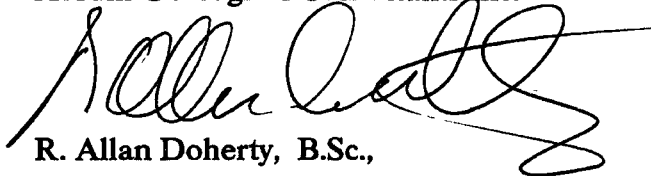

R. Allan Doherty, B.Sc.,

enclosures:

cc Mr. Eugene Curly

7550W

5500W

2550W

0500

136° 46'



- L96-18
- L96-19
- L96-20
- L96-21
- L96-22
- L96-23
- L96-24
- L96-25
- L96-26
- L96-27
- L96-28

- L96-14
- L96-15
- L96-16

• L96-17

S96-2

- L96-1
- L96-2
- L96-3
- L96-4
- L96-5
- L96-6
- L96-7
- L96-8

• L96-9

• L96-10

• L96-11

• L96-12

• L96-13

S96-1

62° 04'

• L96-29

62° 04'

TWIN LAKE

CAMP X



MT. NANSEN AREA
 NTS 115-I-2
 SAMPLE LOCATIONS
 EUGENE CURLEY
 SCALE 1:6,250 DEC. 1991

R A N G E

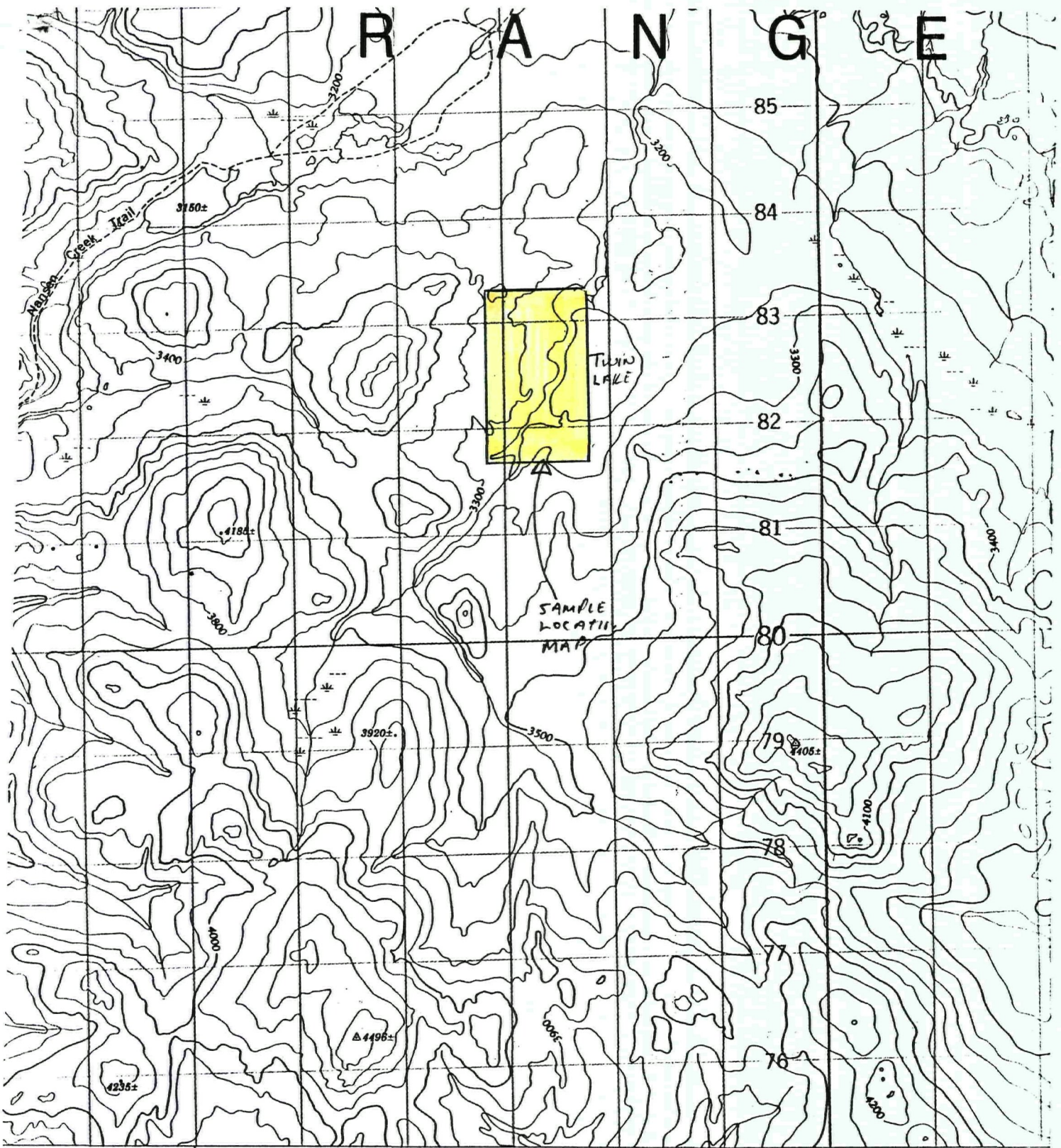

ROWLINSON CREEK YUKON TERRITORY

lanes or more
voies ou plus

less than 2 lanes
moins de 2 voies

Scale 1:50,000 Échelle

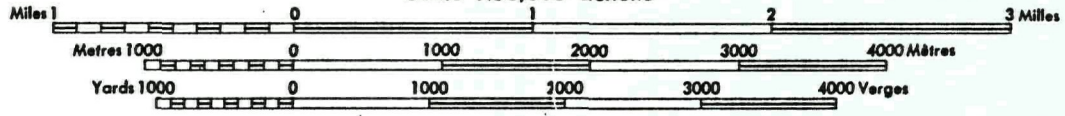

September 20, 1991

Work Order # 13406

Aurum Geological Consultants Inc.
P.O. Box 5179
Whitehorse, Yukon
Y1A 4S3

File #13406

Project #E.Curly

Assay Certificate for Samples Provided

Sample #	Au ppb
L96-1	12
L96-2	13
L96-4	20
L96-6	20
L96-7	15
L96-8	16
L96-14	12
L96-15	14
L96-17	53
L96-18	22
L96-23	16
L96-29	19
S96-1	15
S96-2	18

Certified by Chyokki



September 20, 1991

Work Order # 13407

Aurum Geological Consultants Inc.
P.O. Box 5179
Whitehorse, Yukon
Y1A 4S3

File #13407

Project #E.Curly

Assay Certificate for Samples Provided

Sample #	Au ppb
EC-1	<5
EC-2	9
EC-3	15
EC-4	6
EC-5	7

Certified by *Chyokki*



September 27, 1991

Work Order # 13419

Aurum Geological Consultants Inc.
P.O. Box 5179
Whitehorse, Yukon
Y1A 4S3

File #13419
Project #E.Curly

Assay Certificate-for Samples Provided

Sample #	Au ppb	Ag ppm	Pb %	Zn ppm
EC-6	99	--	--	--
EC-7	8	--	--	--
EC-8	61	696.0	31.80	78

Certified by Chycki





SAMPLE#	Na ppm	Cu ppm	Pb ppm	Zn ppm	Ag ppm	Ni ppm	Co ppm	Mn ppm	Fe %	As ppm	U ppm	Au ppm	Th ppm	Sr ppm	Cd ppm	Sb ppm	Bi ppm	V ppm	Ca %	P %	Le ppm	Cr ppm	Mg %	Ba ppm	Ti %	B ppm	Al %	Na %	K %	Au** ppm	Ag** ppb
13522 EC-9	1	62	5	49	2	5	10	301	2.85	5	5	ND	1	28	.2	2	2	16	.56	.084	3	31	.88	52	.37	2	1.15	-.10	-.13	1	7
13522 L96-3	1	15	5	28	2	5	2	160	.68	2	5	ND	1	30	.2	2	2	15	.32	.036	5	9	.14	80	.05	2	.34	-.06	-.07	1	4
13522 L96-5	1	17	2	36	2	10	5	213	1.74	4	5	ND	1	57	.2	2	2	41	.51	.053	8	19	.40	96	.07	2	.93	-.05	-.07	1	3
13522 L96-9	1	16	9	60	2	6	7	554	2.18	3	5	ND	1	103	.2	2	2	50	1.04	.058	7	11	.58	200	.06	2	1.35	-.06	-.08	1	4
13522 L96-10	1	24	2	51	2	9	9	332	2.39	2	5	ND	1	104	.2	2	2	50	.85	.054	7	17	.71	202	.05	2	1.83	-.05	-.09	1	3
13522 L96-11	1	24	5	33	2	14	5	204	1.77	7	5	ND	1	65	.5	2	2	36	.54	.043	8	17	.40	139	.07	2	.94	-.05	-.07	1	7
13522 L96-12	1	7	2	16	2	2	2	95	.50	2	5	ND	1	42	.2	2	2	14	.31	.025	2	4	.11	46	.03	2	.25	-.07	-.06	1	1
RE 13522 L96-20	1	29	6	44	2	12	4	262	1.88	3	5	ND	1	136	.2	2	2	44	.88	.039	8	15	.43	235	.09	2	1.18	-.05	-.13	1	3
13522 L96-13	1	46	8	31	2	10	3	144	.98	2	5	ND	1	76	.2	2	2	33	1.28	.049	14	9	.24	125	.05	2	.55	-.04	-.08	1	2
13522 L96-16	1	13	6	26	2	8	6	523	1.83	2	5	ND	1	35	.2	2	2	27	.35	.041	6	11	.18	91	.05	2	.62	-.07	-.09	1	1
13522 L96-19	3	16	8	59	2	5	5	292	2.92	3	5	ND	1	151	.2	2	2	56	.99	.058	8	11	.55	150	.10	2	1.89	-.11	-.09	1	3
13522 L96-20	1	31	8	44	2	11	5	278	1.96	5	5	ND	1	143	.3	2	2	45	.92	.061	8	20	.44	250	.08	2	1.19	-.05	-.13	1	1
13522 L96-21	1	38	3	61	2	12	7	229	2.97	3	5	ND	1	134	.2	2	2	52	.89	.058	14	17	.50	238	.08	2	1.36	-.05	-.15	1	1
13522 L96-22	2	37	3	41	2	11	9	1309	2.21	3	6	ND	1	230	.2	2	2	35	1.53	.071	7	14	.30	443	.03	5	.90	-.04	-.09	1	10
13522 L96-24	1	17	11	41	2	5	4	167	1.83	2	5	ND	1	93	.2	2	2	43	.65	.043	7	7	.44	116	.08	2	1.14	-.05	-.10	1	6
13522 L96-25	1	17	8	40	2	7	5	314	2.17	2	5	ND	1	110	.2	2	2	53	.74	.045	7	9	.48	143	.09	2	1.46	-.07	-.12	1	3
13522 L96-26	1	14	4	46	2	5	6	399	2.58	4	5	ND	1	108	.2	2	2	61	.74	.046	8	7	.52	165	.11	2	1.53	-.09	-.15	1	3
13522 L96-27	1	32	13	60	2	5	3	217	2.25	2	5	ND	1	241	.2	2	2	49	1.79	.068	6	7	.47	204	.08	3	1.49	-.08	-.08	1	1
13522 L96-28	1	22	6	32	2	4	3	275	.69	2	5	ND	1	177	.2	3	2	16	1.13	.042	3	3	.19	142	.03	4	.38	-.04	-.05	1	1
STANDARD C/AU-R	20	64	36	128	7.5	65	29	1000	3.95	42	15	8	39	49	17.6	15	22	55	.46	.085	35	55	.85	174	.08	33	1.91	-.07	-.17	13	475

Sample type: ROCK PULP. Samples beginning 'RE' are duplicate samples.
 AU** ANALYSIS BY FA/ICP FROM 10 GM SAMPLE.



SAMPLE#	Mo ppm	Cu ppm	Pb ppm	Zn ppm	Ag ppm	Ni ppm	Co ppm	Mn ppm	Fe %	As ppm	U ppm	Au ppm	Th ppm	Sr ppm	Cd ppm	Sb ppm	Bi ppm	V ppm	Ca %	P %	La ppm	Cr ppm	Mg %	Ba ppm	Ti %	B ppm	Al %	Na %	K %	M ppm
13407 EC-1	3	306	15	44	.6	17	20	100	5.41	13	5	ND	6	63	.6	2	2	17	.80	.040	12	24	.24	28	.13	2	.67	.02	.07	.4
13407 EC-2	4	527	8	12	.7	7	8	101	3.91	4	5	ND	9	83	.6	2	2	15	1.05	.039	15	43	.17	58	.17	2	.92	.02	.14	.1
13407 EC-3	1	34	2	15	.1	5	6	857	4.16	13	5	ND	2	292	.5	2	2	29	16.21	.010	2	5	5.38	11	.01	14	.48	.06	.01	.1
13407 EC-4	1	10	5	10	.2	3	3	1093	4.56	182	5	ND	1	181	.6	2	2	32	18.42	.010	2	4	5.98	5	.01	5	.24	.03	.01	.1
13407 EC-5	1	11	3	12	.2	4	4	1129	4.86	630	5	ND	2	187	.3	2	2	35	18.05	.010	2	2	5.98	7	.01	5	.27	.04	.01	.1
RE 13407 EC-1	3	308	12	22	.7	17	19	120	5.12	30	5	ND	7	65	.2	2	2	14	1.29	.057	11	23	.41	25	.12	2	.64	.01	.07	.3
STANDARD C	18	60	43	132	7.0	72	33	1040	3.94	40	18	7	40	52	17.7	14	20	57	.48	.089	38	56	.85	176	.07	33	1.92	.06	.14	13

Samples beginning 'RE' are duplicate samples.



SAMPLE#	Mo ppm	Cu ppm	Pb ppm	Zn ppm	Ag ppm	Ni ppm	Co ppm	Mn ppm	Fe %	As ppm	U ppm	Au ppm	Th ppm	Sr ppm	Cd ppm	Sb ppm	Bi ppm	V ppm	Ca %	P %	La ppm	Cr ppm	Mg %	Ba ppm	Ti %	B ppm	Al %	Na %	K %	P ppm
13406 L96-1	3	19	7	68	1	16	9	481	3.48	19	5	ND	4	80	.6	2	2	71	.93	.095	17	26	.75	195	.13	2	2.19	.05	.11	1
13406 L96-2	1	10	2	31	1	4	4	214	1.42	8	5	ND	1	39	.2	2	2	40	.62	.060	2	3	.09	61	.08	2	.29	.06	.03	1
13406 L96-4	1	18	3	37	1	9	6	337	1.57	19	5	ND	1	64	.3	2	2	36	.63	.060	6	10	.17	90	.06	4	.71	.05	.03	1
13406 L96-6	1	25	4	49	1	15	9	473	2.72	10	5	ND	2	86	.5	2	2	60	.79	.069	10	21	.48	157	.09	2	1.66	.05	.05	1
13406 L96-7	1	16	2	47	1	8	5	204	1.86	3	5	ND	1	50	.3	2	2	42	.51	.061	15	11	.28	110	.06	2	1.04	.04	.05	1
13406 L96-8	1	20	7	71	1	14	9	452	3.82	8	5	ND	4	30	.2	2	2	81	.23	.041	9	23	.48	193	.11	2	2.48	.02	.05	1
13406 L96-14	1	22	2	56	1	20	9	425	2.53	4	5	ND	3	74	.7	2	2	55	.87	.078	13	23	.45	176	.09	3	1.46	.05	.07	1
13406 L96-15	1	22	8	66	1	19	9	480	3.34	5	5	ND	3	64	.2	2	2	70	.81	.077	14	25	.50	146	.10	3	1.80	.05	.08	1
13406 L96-17	1	12	6	137	1	19	13	647	4.37	10	5	ND	4	69	.5	2	2	76	.64	.048	6	22	1.15	127	.17	2	3.35	.02	.12	1
13406 L96-18	6	33	11	89	1	11	16	1478	4.19	9	7	ND	2	222	.7	2	2	79	1.35	.081	14	11	.58	298	.09	4	2.25	.08	.08	1
13406 L96-23	1	20	10	70	2	12	11	489	3.68	6	5	ND	3	141	.2	2	2	78	1.02	.073	16	16	.71	185	.11	4	2.24	.06	.12	1
13406 L96-29	1	18	6	95	4	10	11	445	3.97	3	5	ND	5	77	1.3	2	2	85	1.05	.068	13	17	1.15	185	.07	5	2.75	.04	.14	1
RE 13406 L96-17	1	13	5	137	1	18	13	653	4.46	10	5	ND	5	71	.8	2	2	78	.67	.050	7	22	1.16	130	.17	3	3.43	.02	.12	1
13406 S96-1	1	9	5	83	1	5	10	547	3.27	4	5	ND	2	168	.7	2	2	74	1.23	.072	9	9	.78	101	.08	2	2.37	.15	.07	1
13406 S96-2	1	10	4	70	1	8	9	279	3.71	2	5	ND	1	47	.2	2	2	105	.74	.102	5	7	.19	64	.16	2	.68	.03	.03	1

Samples beginning 'RE' are duplicate samples.



SAMPLE#	Mo ppm	Cu ppm	Pb ppm	Zn ppm	Ag ppm	Ni ppm	Co ppm	Mn ppm	Fe %	As ppm	U ppm	Au ppm	Th ppm	Sr ppm	Cd ppm	Sb ppm	Bi ppm	V ppm	Ca %	P %	La ppm	Cr ppm	Mg %	Ba ppm	Ti %	B ppm	Al %	Na %	K %	W ppm
13419 EC-6	5	40	29	32	4	2	2	656	1.42	16	5	ND	7	12	.3	13	3	6	.37	.021	20	22	.02	473	.01	2	.30	.01	.14	.1
13419 EC-7	17	16	2	6	2	4	1	82	.62	21	5	ND	1	3	.2	2	2	1	.13	.002	2	187	.01	21	.01	3	.04	.01	.01	.1
RE 13419 EC-6	6	40	24	31	3	2	2	647	1.41	15	5	ND	7	12	.2	13	3	6	.37	.020	20	23	.02	463	.01	2	.29	.01	.14	.1

Samples beginning 'RE' are duplicate samples.



SAMPLE#	Mo ppm	Cu ppm	Pb ppm	Zn ppm	Ag ppm	Ni ppm	Co ppm	Mn ppm	Fe %	As ppm	U ppm	Au ppm	Th ppm	Sr ppm	Cd ppm	Sb ppm	Bi ppm	V ppm	Ca %	P %	La ppm	Cr ppm	Mg %	Ba ppm	Ti %	B ppm	Al %	Na %	K %	W ppm
13407 EC-1	3	306	15	44	.6	17	20	100	5.41	13	5	ND	6	63	.6	2	2	17	.80	.040	12	24	.24	28	.13	2	.67	.02	.07	4
13407 EC-2	4	527	8	12	.7	7	8	101	3.91	4	5	ND	9	83	.6	2	2	15	1.05	.039	15	43	.17	58	.17	2	.92	.02	.14	1
13407 EC-3	1	34	2	15	.1	5	6	857	4.16	13	5	ND	2	292	.5	2	2	29	16.21	.010	2	5	5.38	11	.01	14	.48	.06	.01	1
13407 EC-4	1	10	5	10	.2	3	3	1093	4.56	182	5	ND	1	181	.6	2	2	32	18.42	.010	2	4	5.98	5	.01	5	.24	.03	.01	1
13407 EC-5	1	11	3	12	.2	4	4	1129	4.86	630	5	ND	2	187	.3	2	2	35	18.05	.010	2	2	5.98	7	.01	5	.27	.04	.01	1
RE 13407 EC-1	3	308	12	22	.7	17	19	120	5.12	30	5	ND	7	65	.2	2	2	14	1.29	.037	11	23	.41	25	.12	2	.64	.01	.07	3
STANDARD C	18	60	43	132	7.0	72	33	1040	3.94	40	18	7	40	52	17.7	14	20	57	.48	.089	38	56	.85	176	.07	33	1.92	.06	.14	13

Samples beginning 'RE' are duplicate samples.



AURUM GEOLOGICAL CONSULTANTS INC.

412-675 West Hastings Street, Vancouver, B.C., Canada V6B 1N2 Tel: (604) 683-9656 Fax: (604) 683 7625

INVOICE

**No.91062
September 27, 1991
GST REG # R100341692**

In Account With: Mr. Eugene Curley
P.O. Box 47
Faro, Yukon
Y0B 1K0

Attention: Eugene Curley

Ré: Mt. Nansen area, Yukon - September 10-12, 1991

To:

Professional Services

R. Allan Doherty, B.Sc.,
3 days @ \$350/day **\$1050.00**

Expenses

Gasoline (36288) \$27.49
Groceries (5391) \$42.11
Analytical (13406,13407) \$336.75
Sub-total **\$413.35**

GST (7% of \$1463.35) \$102.43

Total Invoice \$1,565.78

RE

To:

Fr:

It:

Ar:

Ex:

Ca:

Co:

B:

12:

20:

Nov:

1991:

DO NOT WRITE ABOVE THIS LINE - NE RIEN ÉCRIRE AU-DESSUS DE CETTE LIGNE

4522 010 347 715
VILLIERS YV
CT67054

DESCRIPTION	AMOUNT DONTAN
CHARGES FACTURE	42 11
TAX	42 11
CDN S.	42 11
CAN	42 11

5 30

EXEMPT
CHARGED
DATE

09/26/93

DATE

09/26/93

DEPT

12

DELIVERED

TAKEN

REPORT

DELIVERED

TAKEN

REPORT

CUSTOMER COPY
COPIE DU CLIENT

Project 96

222

September 27, 1991

Work Order # 13406

Aurum Geological Consultants
P.O.Box 5179
Whitehorse, Yukon
Y1A 4S3

Proj 75

Invoice for Analytical Services

Sample preparation (soils)	14	x \$ 1.50 = \$ 21.00
Au + 30 package	14	x \$ 15.50 = \$ 217.00

Subtotal	\$ 238.00	9025-95
GST @ 7% (REG #R121285662)	\$ 16.66	9147
Total due on receipt of invoice	\$ 254.66	✓

2% interest charge on accounts over 30 days

POSTED

PAID
3407





September 27, 1991

Work Order # 13407

Aurum Geological Consultants
P.O.Box 5179
Whitehorse, Yukon
Y1A 4S3

Proj 95

Invoice for Analytical Services

Sample preparation (rocks)	5 x \$ 4.25	= \$ 21.25
Au + 30 package	5 x \$ 15.50	= \$ 77.50

Subtotal	\$ 98.75	9025-95
GST @ 7% (REG #R121285662)	\$ 6.91	9147
Total due on receipt of invoice	\$ 105.66	

2% interest charge on accounts over 30 days

POSTED

PAID 3407





AURUM GEOLOGICAL CONSULTANTS INC.

412-675 West Hastings Street, Vancouver, B.C., Canada V6B 1N2 Tel: (604) 683-9656 Fax: (604) 683-7625

INVOICE

**No. 91087
December 31, 1991
GST REG # R100341692**

**In Account With: Mr. Eugene Curley
P.O. Box 47
Faro, Yukon
Y0B 1K0**

Attention: Mr. Eugene Curley

Re: Mt Nansen Area, Yukon - September 10-12, 1991

To:

Professional Services

**R. Allan Doherty, B.Sc.,
2 hrs @ \$ 40/hr \$80.00**

Expenses

**Analytical (13522) \$308.75
Helicopter (9127, 91230) \$780.94
Accounting @ 10% of \$1089.69 \$108.97**

Sub-Total \$1,278.66

GST (7% of \$1,278.66) \$89.50

Total Invoice \$1,368.16



December 31, 1991

Work Order # 13522

Aurum Geological Consultants

Invoice for Analytical Services

Sample preparation (rocks)	1 x \$ 4.25 = \$ 4.25
Sample preparation (soils)	17 x \$ 1.50 = \$ 25.50
Au + ICP package	18 x \$ 15.50 = \$ 279.00

Subtotal \$ 308.75

GST @ 7% (REG #R121265662) \$ 21.61

Total due on receipt of invoice \$ 330.36

2% interest charge on accounts over 30 days



REMIT PAYMENT TO
TRANS NORTH AIR
 TRANS NORTH TURBO AIR LTD
 AIRPORT HANGAR C • WHITEHORSE • YUKON • Y1A 3E4
 TELEPHONE (407) 688 2177 FAX (403) 688 1420

CHARTERER Aurum E. Curry Project
 BILLING ADDRESS Airport Hangar "B"
Whitehorse, Y.T. Y1A 3E4

ACCOUNT NUMBER	AURUGED		
INVOICE NUMBER	91227		
INVOICE DATE	20	09	19
A/C TYPE	B-200		
AIRCRAFT REGISTRATION C	FEXR		
FLIGHT DATE	10	09	11
PURCHASE ORDER NO	CIXX		

FUEL & OIL X	TNTA FUEL USED	LITRES	FROM
TNTA CUST		.5	CIXX

FROM	MILES	HOURS	ZONE	REMARKS	NO OF PASS	FREIGHT Kg
CHARMACKS						
TO S/D NARSEN AREA		.5				
CHARMACKS						

SUB	Q.L.	AMOUNT
1907502		350.00
1900131		40.47
0000323		27.33
		(.5) @ 700.00 = 350.00

TERMS PAYABLE UPON RECEIPT OF INVOICE
 2% INTEREST PER MONTH (24% PER ANNUM) WILL BE CHARGED ON ALL OUTSTANDING AMOUNTS OVER 30 DAYS IF INTEREST IS NOT PAID. FUTURE FLIGHTS WILL BE ON CASH BASIS

CHARTERER'S SIGNATURE [Signature]
 INITIALS BHP CO PILOT'S NAME
 ENGINEER'S NAME PDC CAILLET
 CYCLES

WAITING TIME	@	/HR	
FUEL	@	/LITRE	
FUEL	57L @ .71	/LITRE	40.47
MEALS & LODGING			
OTHER	SubTotal		390.47
OTHER	GST 121-483 135		27.33
TOTAL \$			417.80

CARRIAGE SUBJECT TO TERMS OF PUBLISHED TARIFF
 TARIFF AVAILABLE TO PUBLIC VIEW AT TRANS NORTH OFFICE

THIS IS YOUR ONLY INVOICE — PAY UPON RECEIPT



REMIT PAYMENT TO
TRANS NORTH AIR
 TRANS NORTH TURBO AIR LTD
 AIRPORT HANGAR 'C' - WHITEHORSE - YUKON - Y1A 3F4
 TELEPHONE (407) 688 2177 FAX (407) 688 1420

ACCOUNT NUMBER	AURUGEO		
INVOICE NUMBER	91230		
INVOICE DATE	20/09/91		
A/C TYPE	3200	REGISTRATION C	AEXR
FLIGHT DATE	DAY: 1	MONTH: 09	YEAR: 91
PURCHASE ORDER NO			

Charterer: Aurum E. Curly Project
 Billing Address: Airport Hangar "B"
Whitehorse, Y.T. Y1A 3E4

FUEL & OIL X	TNTA FUEL USED	HRS / LITRES	FROM
TNTA CUST		1.5	CMX

FROM	MILES	HOURS	ZONE	REMARKS	NO OF PASS	FREIGHT Kg
TO <u>CHARMACK'S</u>		1.5				
<u>LOWANSON CREEK,</u>						
<u>CHARMACK'S</u>						

SUB	Q.L.	AMOUNT
1907502		350.00
1900131		40.47
0000323		27.33
		(1.5) * 700.00 = 350.00

TERMS PAYABLE UPON RECEIPT OF INVOICE
 2% INTEREST PER MONTH (24% PER ANNUM) WILL BE CHARGED ON ALL OUTSTANDING AMOUNTS OVER 30 DAYS IF INTEREST IS NOT PAID. FUTURE FLIGHTS WILL BE ON A CASH BASIS.

X [Signature]
 CHARTERER'S SIGNATURE

BHP
 INITIALS

[Signature]
 PILOT'S SIGNATURE

PDC
 ENGINEER'S NAME

CMILLET
 CYCLES

WAITING TIME		/HR	
FUEL		/LITRE	
FUEL	57L	* .71	40.47
MEALS & LODGING			
OTHER	SubTotal		390.47
OTHER			27.33
TOTAL			\$ 417.80

CARRIAGE SUBJECT TO TERMS OF PUBLISHED TARIFF
 TARIFF AVAILABLE TO PUBLIC VIEW AT TRANS NORTH OFFICE

THIS IS YOUR ONLY INVOICE — PAY UPON RECEIPT

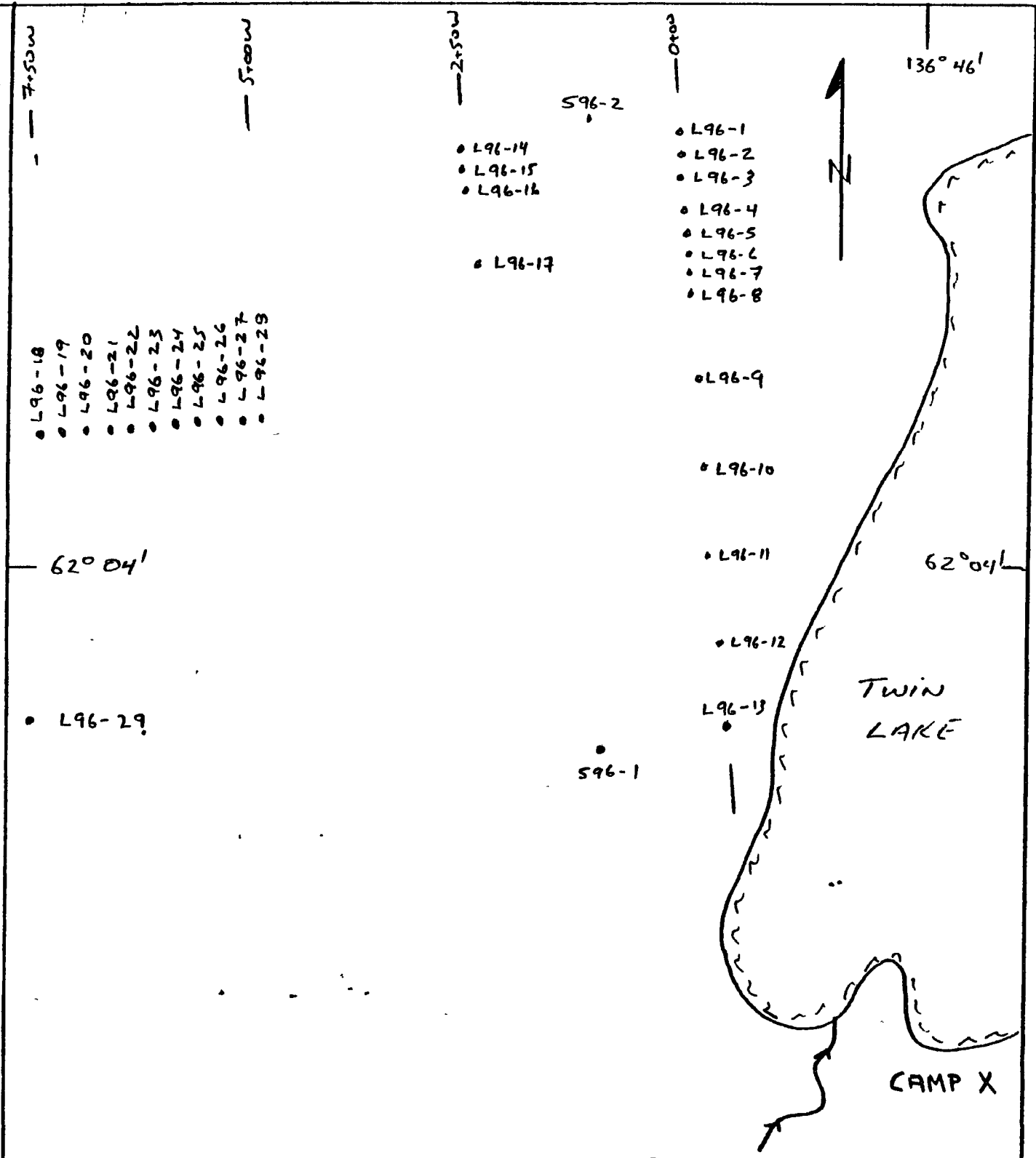

MT. NANSEN AREA
 NTS 115-I-2
 SAMPLE LOCATIONS
 EUGENE CURLEY
 SCALE 1:6,250 DEC. 1991

R A N G E

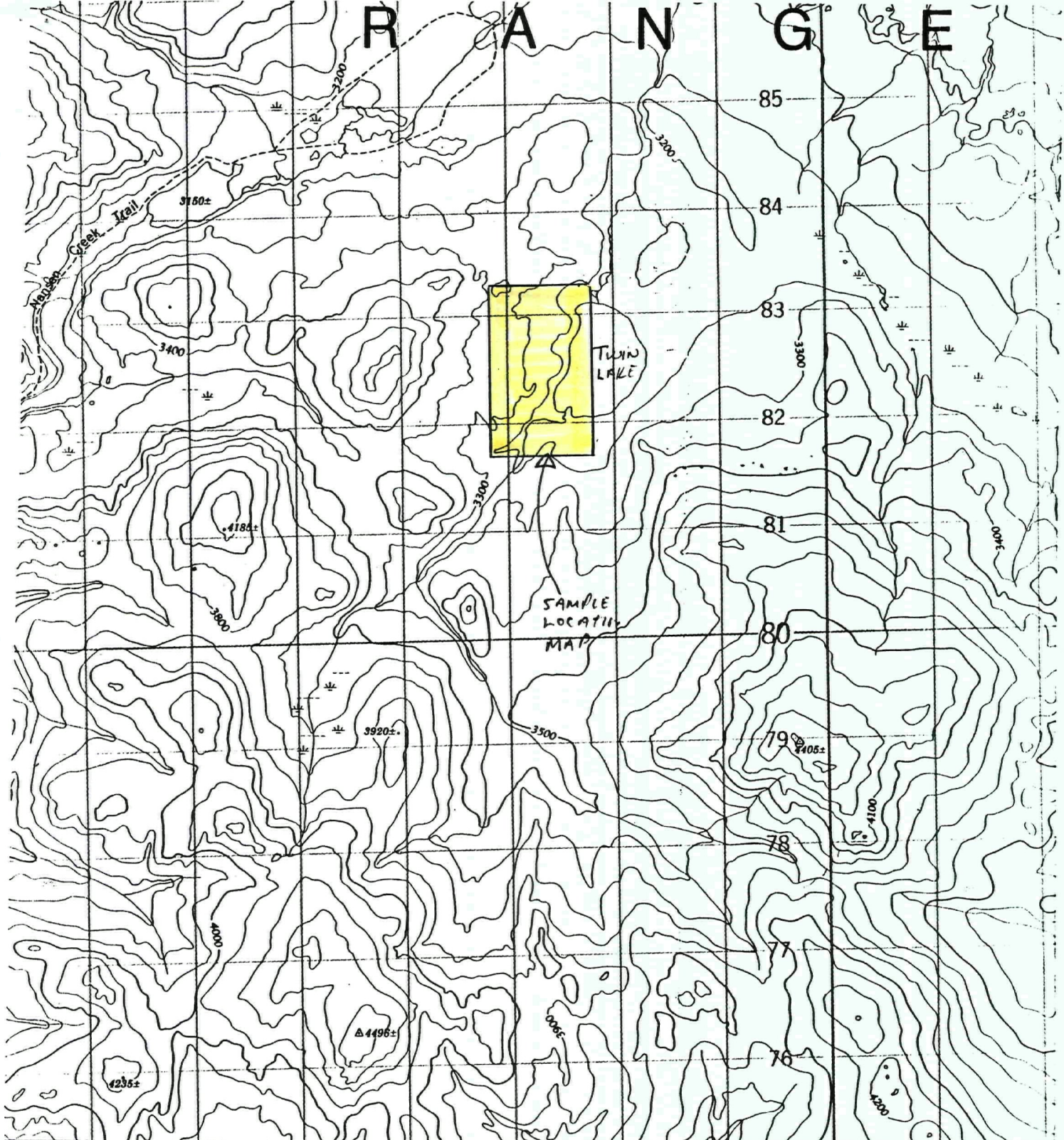

ROWLINSON CREEK YUKON TERRITORY

Scale 1:50,000 Échelle

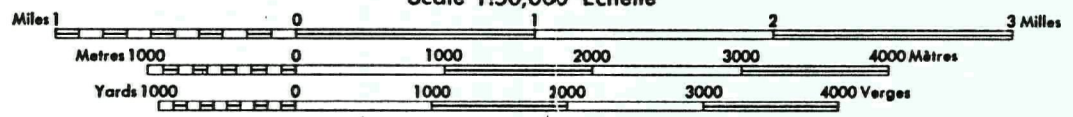

lanes or more
voies ou plus

less than 2 lanes
moins de 2 voies

September 20, 1991

Work Order # 13406

Aurum Geological Consultants Inc.
P.O. Box 5179
Whitehorse, Yukon
Y1A 4S3

File #13406

Project #E. Curly

Assay Certificate for Samples Provided

Sample #	Au ppb
L96-1	12
L96-2	13
L96-4	20
L96-6	20
L96-7	15
L96-8	16
L96-14	12
L96-15	14
L96-17	53
L96-18	22
L96-23	16
L96-29	19
S96-1	15
S96-2	18

Certified by Chyokki



September 20, 1991

Work Order # 13407

Aurum Geological Consultants Inc.
P.O. Box 5179
Whitehorse, Yukon
Y1A 4S3

File #13407

Project #E.Curly

Assay Certificate for Samples Provided

Sample #	Au ppb
EC-1	<5
EC-2	9
EC-3	15
EC-4	6
EC-5	7

Certified by Chyorki



September 27, 1991

Work Order # 13419

Aurum Geological Consultants Inc.
P.O. Box 5179
Whitehorse, Yukon
Y1A 4S3

File #13419
Project #E.Curly

Assay Certificate for Samples Provided

Sample #	Au ppb	Ag ppm	Pb %	Zn ppm
EC-6	99	--	--	--
EC-7	8	--	--	--
EC-8	61	696.0	31.80	78

Certified by Chyski





SAMPLE#	Mo ppm	Cu ppm	Pb ppm	Zn ppm	Ag ppm	Ni ppm	Co ppm	Mn ppm	Fe %	As ppm	U ppm	Au ppm	Th ppm	Sr ppm	Cd ppm	Sb ppm	Bi ppm	V ppm	Ca %	P %	Le ppm	Cr ppm	Mg %	Ba ppm	Ti %	B ppm	Al %	Na %	K %	AU** ppm	AU** ppb
13522 EC-9	1	62	5	49	2	5	10	301	2.85	5	5	ND	1	28	2	2	2	16	.56	.086	3	31	.88	52	.87	2	1.15	.10	.13	1	7
13522 L96-3	1	15	5	28	1	5	2	160	.68	2	5	ND	1	30	2	2	2	15	.32	.036	5	9	.14	80	.05	2	.34	.06	.07	1	4
13522 L96-5	1	17	2	36	1	10	5	213	1.74	4	5	ND	1	57	2	2	2	41	.51	.053	8	19	.40	98	.07	2	.93	.05	.07	1	3
13522 L96-9	1	16	9	60	1	6	7	534	2.18	3	5	ND	1	103	2	2	2	50	1.04	.058	7	11	.58	200	.06	2	1.35	.06	.08	1	4
13522 L96-10	1	24	2	51	1	9	9	332	2.39	2	5	ND	1	104	2	2	2	50	.85	.054	7	17	.71	202	.05	2	1.83	.05	.09	1	3
13522 L96-11	1	24	5	33	1	14	5	204	1.77	7	5	ND	1	65	5	2	2	36	.54	.043	8	17	.40	139	.07	2	.94	.05	.07	1	7
13522 L96-12	1	7	2	16	1	2	2	95	.50	2	5	ND	1	42	2	2	2	14	.31	.025	2	4	.11	46	.03	2	.25	.07	.06	1	1
RE 13522 L96-20	1	29	6	44	1	12	4	262	1.88	3	5	ND	1	136	2	2	2	44	.88	.039	8	15	.43	235	.09	2	1.18	.05	.13	1	3
13522 L96-13	1	46	8	31	1	10	3	144	.98	2	5	ND	1	76	2	2	2	33	1.28	.069	14	9	.24	125	.05	2	.55	.04	.08	1	2
13522 L96-16	1	13	6	26	1	8	6	523	1.83	2	5	ND	1	35	2	2	2	27	.35	.041	6	11	.18	91	.05	2	.62	.07	.09	1	1
13522 L96-19	3	16	8	59	1	5	5	292	2.92	3	5	ND	1	151	2	2	2	56	.99	.058	8	11	.55	150	.10	2	1.89	.11	.09	1	3
13522 L96-20	1	31	8	44	1	11	5	278	1.96	5	5	ND	1	143	3	2	2	45	.92	.061	8	20	.44	250	.08	2	1.19	.05	.13	1	1
13522 L96-21	1	38	3	61	1	12	7	229	2.97	3	5	ND	1	134	2	2	2	52	.89	.058	14	17	.50	238	.08	2	1.36	.05	.15	1	1
13522 L96-22	2	37	3	41	1	11	9	1309	2.21	3	6	ND	1	230	2	2	2	35	1.53	.071	7	14	.30	443	.03	5	.90	.04	.09	1	10
13522 L96-24	1	17	11	41	1	5	4	167	1.83	2	5	ND	1	93	2	2	2	43	.65	.043	7	7	.44	116	.08	2	1.14	.05	.10	1	6
13522 L96-25	1	17	8	40	1	7	5	314	2.17	2	5	ND	1	110	2	2	2	53	.74	.045	7	9	.48	143	.09	2	1.46	.07	.12	1	3
13522 L96-26	1	14	4	46	1	5	6	399	2.58	4	5	ND	1	108	2	2	2	61	.74	.046	8	7	.52	165	.11	2	1.53	.09	.15	1	3
13522 L96-27	1	32	13	60	1	5	3	217	2.25	2	5	ND	1	241	2	2	2	49	1.79	.068	6	7	.47	204	.08	3	1.49	.08	.08	1	1
13522 L96-28	1	22	6	32	1	4	3	275	.69	2	5	ND	1	177	2	3	2	16	1.13	.042	3	3	.19	142	.03	4	.38	.04	.05	1	1
STANDARD C/AU-R	20	64	36	128	7.5	65	29	1000	3.95	42	15	8	39	49	17.6	15	22	55	.46	.085	35	55	.85	174	.08	33	1.91	.07	.17	13	475

Sample type: ROCK PULP. Samples beginning 'RE' are duplicate samples.
 AU** ANALYSIS BY FA/ICP FROM 10 GR SAMPLE.



SAMPLE#	No. ppm	Cu ppm	Pb ppm	Zn ppm	Ag ppm	Ni ppm	Co ppm	Mn ppm	Fe %	As ppm	U ppm	Au ppm	Th ppm	Sr ppm	Cd ppm	Sb ppm	Bi ppm	V ppm	Ca %	P %	La ppm	Cr ppm	Mg %	Ba ppm	Tl %	B ppm	Al %	Na %	K %	M ppm
13407 EC-1	3	306	15	44	.6	17	20	100	5.41	13	5	ND	6	63	.6	2	2	17	.80	.040	12	24	.24	28	.13	2	.67	.02	.07	.6
13407 EC-2	4	527	8	12	.7	7	8	101	3.91	4	5	ND	9	83	.6	2	2	15	1.05	.039	15	43	.17	58	.17	2	.92	.02	.14	.1
13407 EC-3	1	34	2	15	.1	5	6	857	4.16	13	5	ND	2	292	.5	2	2	29	16.21	.010	2	5	5.38	11	.01	14	.48	.06	.01	.1
13407 EC-4	1	10	5	10	.2	3	3	1093	4.56	182	5	ND	1	181	.6	2	2	32	18.42	.010	2	4	5.98	5	.01	5	.24	.03	.01	.1
13407 EC-5	1	11	3	12	.2	4	4	1129	4.86	630	5	ND	2	187	.3	2	2	35	18.05	.010	2	2	5.98	7	.01	5	.27	.04	.01	.1
RE 13407 EC-1	3	308	12	22	.7	17	19	120	5.12	30	5	ND	7	65	.2	2	2	14	1.29	.037	11	23	.41	25	.12	2	.64	.01	.07	.3
STANDARD C	18	60	43	132	7.0	72	33	1040	3.94	40	18	7	40	52	17.7	14	20	57	.48	.089	38	56	.85	176	.07	33	1.92	.06	.14	13

Samples beginning 'RE' are duplicate samples.



SAMPLE#	No ppm	Cu ppm	Pb ppm	Zn ppm	Ag ppm	Ni ppm	Co ppm	Mn ppm	Fe %	As ppm	U ppm	Au ppm	Th ppm	Sr ppm	Cd ppm	Sb ppm	Bi ppm	V ppm	Ca %	P %	La ppm	Cr ppm	Mg %	Ba ppm	Ti %	B ppm	Al %	Na %	K %	M ppm
13406 L96-1	3	19	7	68	1	16	9	481	3.48	19	5	ND	4	80	.6	2	2	71	.93	.095	17	26	.75	195	.13	2	2.19	.05	.11	1
13406 L96-2	1	10	2	31	1	4	4	214	1.42	8	5	ND	1	39	.2	2	2	40	.62	.060	2	3	.09	61	.08	2	.29	.06	.03	1
13406 L96-4	1	18	3	37	1	9	6	337	1.57	19	5	ND	1	64	.3	2	2	36	.63	.060	6	10	.17	90	.06	4	.71	.05	.03	1
13406 L96-6	1	25	4	49	1	15	9	473	2.72	10	5	ND	2	86	.5	2	2	60	.79	.069	10	21	.48	157	.09	2	1.66	.05	.05	1
13406 L96-7	1	16	2	47	1	8	5	204	1.86	3	5	ND	1	50	.3	2	2	42	.51	.061	15	11	.28	110	.06	2	1.04	.04	.05	1
13406 L96-8	1	20	7	71	1	14	9	452	3.82	8	5	ND	4	30	.2	2	2	81	.23	.041	9	23	.48	193	.11	2	2.48	.02	.05	1
13406 L96-14	1	22	2	56	1	20	9	425	2.53	4	5	ND	3	74	.7	2	2	55	.87	.078	13	23	.45	176	.09	3	1.46	.05	.07	1
13406 L96-15	1	22	8	66	1	19	9	480	3.34	5	5	ND	3	64	.2	2	2	70	.81	.077	14	25	.50	146	.10	3	1.80	.05	.08	1
13406 L96-17	1	12	6	137	1	19	13	647	4.37	10	5	ND	4	69	.5	2	2	76	.64	.048	6	22	1.15	127	.17	2	3.35	.02	.12	1
13406 L96-18	6	33	11	89	1	11	16	1478	4.19	9	7	ND	2	222	.7	2	2	79	1.35	.081	14	11	.58	298	.09	4	2.25	.08	.08	1
13406 L96-23	1	20	10	70	1	12	11	489	3.68	6	5	ND	3	141	.2	2	2	78	1.02	.073	16	16	.71	185	.11	4	2.24	.06	.12	1
13406 L96-29	1	18	6	95	1	10	11	445	3.97	3	5	ND	5	77	1.3	2	2	85	1.05	.068	13	17	1.15	185	.07	5	2.75	.04	.14	1
RE 13406 L96-17	1	13	5	137	1	18	13	653	4.46	10	5	ND	5	71	.8	2	2	78	.67	.050	7	22	1.16	130	.17	3	3.43	.02	.12	1
13406 S96-1	1	9	5	83	1	5	10	547	3.27	4	5	ND	2	168	.7	2	2	74	1.23	.072	9	9	.78	101	.08	2	2.37	.15	.07	1
13406 S96-2	1	10	4	70	1	8	9	279	3.71	2	5	ND	1	47	.2	2	2	105	.74	.102	5	7	.19	64	.16	2	.68	.03	.03	1

Samples beginning 'RE' are duplicate samples.



SAMPLE#	Mo ppm	Cu ppm	Pb ppm	Zn ppm	Ag ppm	Ni ppm	Co ppm	Mn ppm	Fe %	As ppm	U ppm	Au ppm	Th ppm	Sr ppm	Cd ppm	Sb ppm	Bi ppm	V ppm	Ca %	P %	La ppm	Cr ppm	Mg %	Ba ppm	Ti %	B ppm	Al %	Na %	K %	ppm
13419 EC-6	5	40	29	32	4	2	2	656	1.42	16	5	ND	7	12	.3	13	3	6	.37	.021	20	22	.02	473	.01	2	.30	.01	.14	ppm
13419 EC-7	17	16	2	6	2	4	1	82	.62	21	5	ND	1	3	.2	2	2	1	.13	.002	2	187	.01	21	.01	3	.04	.01	.01	ppm
RE 13419 EC-6	6	40	24	31	3	2	2	647	1.41	15	5	ND	7	12	.2	13	3	6	.37	.020	20	23	.02	463	.01	2	.29	.01	.14	ppm

Samples beginning 'RE' are duplicate samples.



SAMPLE#	Mo ppm	Cu ppm	Pb ppm	Zn ppm	Ag ppm	Ni ppm	Co ppm	Mn ppm	Fe %	As ppm	U ppm	Au ppm	Th ppm	Sr ppm	Cd ppm	Sb ppm	Bi ppm	V ppm	Ca %	P %	La ppm	Cr ppm	Mg %	Ba ppm	Ti %	B ppm	Al %	Na %	K %	W ppm
13407 EC-1	3	306	15	44	.6	17	20	100	5.41	13	5	ND	6	63	.6	2	2	17	.80	.040	12	24	.24	28	.13	2	.67	.02	.07	4
13407 EC-2	4	527	8	12	.7	7	8	101	3.91	4	5	ND	9	83	.6	2	2	15	1.05	.039	15	43	.17	58	.17	2	.92	.02	.14	1
13407 EC-3	1	34	2	15	.1	5	6	857	4.16	13	5	ND	2	292	.5	2	2	29	16.21	.010	2	5	5.38	11	.01	14	.48	.06	.01	1
13407 EC-4	1	10	5	10	.2	3	3	1093	4.56	182	5	ND	1	181	.6	2	2	32	18.42	.010	2	4	5.98	5	.01	5	.24	.03	.01	1
13407 EC-5	1	11	3	12	.2	4	4	1129	4.86	630	5	ND	2	187	.3	2	2	35	18.05	.010	2	2	5.98	7	.01	5	.27	.04	.01	1
RE 13407 EC-1	3	308	12	22	.7	17	19	120	5.12	30	5	ND	7	65	.2	2	2	14	1.29	.037	11	23	.41	25	.12	2	.64	.01	.07	3
STANDARD C	18	60	43	132	7.0	72	33	1040	3.94	40	18	7	40	52	17.7	14	20	57	.48	.089	38	56	.85	176	.07	33	1.92	.06	.14	13

Samples beginning 'RE' are duplicate samples.



AURUM GEOLOGICAL CONSULTANTS INC.

412-675 West Hastings Street, Vancouver, B.C., Canada V6B 1N2 Tel: (604) 683-9656 Fax: (604) 683 7625

INVOICE

No.91062
September 27, 1991
GST REG # R100341692

In Account With: Mr. Eugene Curley
P.O. Box 47
Faro, Yukon
Y0B 1K0

Attention: Eugene Curley

Re: ML Nansen area, Yukon - September 10-12, 1991

To:

Professional Services

R. Allan Doherty, B.Sc.,
3 days @ \$350/day \$1050.00

Expenses

Gasoline (36288) \$27.49
Groceries (5391) \$42.11
Analytical (13406,13407) \$336.75
Sub-total \$413.35

GST (7% of \$1463.35) \$102.43

Total Invoice **\$1,565.78**

To:
Fr:
H:
J:
Ex:
Ca:
G:
T:

Vertical text columns, likely MICR or barcode data, appearing as faint vertical lines.

Project 96

6322 010 347 713

DO NOT WRITE ABOVE THIS LINE - NE RIEN ÉCRIRE AU-DESSUS DE CETTE LIGNE

AUTHORIZATION NO. / NO. D'AUTORISATION		
032603		
DATE	TAKEN EXPORT	
9 9 91	<input type="checkbox"/>	
EXP. DATE CHECKED	DATE D'ÉPIQUEMENT VÉRIFIÉE	
<input type="checkbox"/>	<input type="checkbox"/>	
CARD	DEPT. RAYON	DELIVERED
<input type="checkbox"/>	<input type="checkbox"/>	<input type="checkbox"/>

5 30

WELLS RISE YT
C757054

Handwritten signature

DESCRIPTION	AMOUNT MONTANT
CHARGES FACTURE	42 11
TAX	
CAN \$	42 11

CUSTOMER COPY
COPIE DU CLIENT



SMALL PRINTED TERMS AND CONDITIONS

222

September 27, 1991

Work Order # 13406

Aurum Geological Consultants
P.O. Box 5179
Whitehorse, Yukon
Y1A 4S3

Proj 95

Invoice for Analytical Services

Sample preparation (soils)	14	x \$ 1.50 = \$ 21.00
Au + 30 package	14	x \$ 15.50 = \$ 217.00

Subtotal	\$ 238.00	9025-95
GST @ 7% (REG #R121285662)	\$ 16.66	9147
Total due on receipt of invoice	\$ 254.66	✓

2% interest charge on accounts over 30 days

PAID

PAID
3407



September 27, 1991

Work Order # 13407

Aurum Geological Consultants
P.O. Box 5179
Whitehorse, Yukon
Y1A 4S3

Proj 95

Invoice for Analytical Services

Sample preparation (rocks)	5 x \$ 4.25 = \$ 21.25
Au + 30 package	5 x \$ 15.50 = \$ 77.50

Subtotal	\$ 98.75	9025-95
GST @ 7% (REG #R121285662)	\$ 6.91	9147
Total due on receipt of invoice	\$ 105.66	

2% interest charge on accounts over 30 days

POSTED

PAID
3407





AURUM GEOLOGICAL CONSULTANTS INC.

412-675 West Hastings Street, Vancouver, B.C., Canada V6B 1N2 Tel: (604) 683-9656 Fax: (604) 683-7625

INVOICE

**No. 91087
December 31, 1991
GST REG # R100341692**

In Account With: **Mr. Eugene Curley
P.O. Box 47
Faro, Yukon
Y0B 1K0**

Attention: **Mr. Eugene Curley**

Re: **Mt Nansen Area, Yukon - September 10-12, 1991**

To:

Professional Services

R. Allan Doherty, B.Sc.,
2 hrs @ \$ 40/hr **\$80.00** ✓

Expenses

Analytical (13522) **\$308.75** ✓
Helicopter (9127, 91230) **\$780.94** ✓
Accounting @ 10% of \$1089.69 **\$108.97**

Sub-Total **\$1,278.66**

GST (7% of \$1,278.66) **\$89.50**

Total Invoice **\$1,368.16**



December 31, 1991

Work Order # 13522

Aurum Geological Consultants

Invoice for Analytical Services

Sample preparation (rocks)	1 x \$ 4.25 = \$ 4.25
Sample preparation (soils)	17 x \$ 1.50 = \$ 25.50
Au + ICP package	18 x \$ 15.50 = \$ 279.00

Subtotal

\$ 308.75

in Aurum Invoice

GST @ 7% (REG #R121285662)

\$ 21.61

Total due on receipt of invoice

\$ 330.36

2% interest charge on accounts over 30 days



REMIT PAYMENT TO
TRANS NORTH AIR
 TRANS NORTH TURBO AIR LTD
 AIRPORT HANGAR C • WHITEHORSE • YUKON • Y1A 3E4
 TELEPHONE (403) 888 2177 FAX (403) 888 3420

Charterer: Aurum E. Curly Rogers

Origin: Airport Hangar "B"

Destination: Whitehorse, Y.T. VIA 3E4

ACCOUNT NUMBER	AURUGEO		
INVOICE NUMBER	91227		
INVOICE DATE	20	09	91
A/C TYPE	3.200	AIRCRAFT REGISTRATION C	
FLIGHT DATE	10	09	91
	PURCHASE ORDER NO		

FUEL & OIL X	TNTA FUEL USED	LITRES / LITRES	FROM
<input checked="" type="checkbox"/>		.5	CANX

FROM	MILES	HOURS	ZONE	REMARKS	NO OF PASS	FREIGHT Kg
CHARMETS						
TO S/O NAUSEN AREA		.5				
CHARMETS						

SUB	Q L	AMOUNT
1907502		350.00
1900131		40.47
0000323		27.33
		(.5) @ 700.00 = 350.00

TERMS PAYABLE UPON RECEIPT OF INVOICE
 2% INTEREST PER MONTH (24% PER ANNUM) WILL BE CHARGED ON ALL OUTSTANDING AMOUNTS OVER 30 DAYS IF INTEREST IS NOT PAID, FUTURE FLIGHTS WILL BE ON CASH BASIS

INITIALS: BP COPILOT'S NAME: CAILLET
 ENGINEER'S NAME: PDC
 CYCLES: CAILLET

WAITING TIME	@	/HR	
FUEL	@	/LITRE	
FUEL	57L @ .71	/LITRE	40.47
MEALS & LODGING			
OTHER	SubTotal		390.47
OTHER	GSI 121.483 135		27.33
TOTAL			\$ 417.80

CARRIAGE SUBJECT TO TERMS OF PUBLISHED TARIFF
 TARIFF AVAILABLE TO PUBLIC VIEW AT TRANS NORTH OFFICE

THIS IS YOUR ONLY INVOICE — PAY UPON RECEIPT



REMIT PAYMENT TO
TRANS NORTH AIR
 TRANS NORTH TURBO AIR LTD
 AIRPORT HANGAR 'C' • WHITEHORSE • YUKON • Y1A 3F4
 TELEPHONE (407) 688 2177 FAX (407) 688 1420

ACCOUNT NUMBER	AURUGEO		
INVOICE NUMBER	91230		
INVOICE DATE		2009/9/1	
A/C TYPE	AIRCRAFT REGISTRATION #		
3206	AEXF		
FLIGHT DATE	DAY	MONTH	YEAR
120991	1	2	0991
PURCHASE ORDER NO			

Andromeda Currency Project
 CHARTERER
Airport Hangar "B"
 BILLING ADDRESS
Whitehorse, Y.T. Y1A 3E4

FUEL & OIL X	TNTA FUEL USED	HRS / LITRES	FROM
TNTA FURT		1.5	CMX

FROM	TO	MILES	HOURS	ZONE	REMARKS	NO OF PASS	FREIGHT Kg
CHARMACKS	LEWISON CREEK		1.5				
	CHARMACKS						

B/B	G.L.	AMOUNT
1907502		350.00
1900131		40.47
0000323		27.33

TERMS PAYABLE UPON RECEIPT OF INVOICE
 2% INTEREST PER MONTH (24% PER ANNUM) WILL BE CHARGED ON ALL OUTSTANDING AMOUNTS OVER 30 DAYS IF INTEREST IS NOT PAID FUTURE FLIGHTS WILL BE ON A CASH BASIS

WAITING TIME		/HR
FUEL		/LITRE
FUEL	572 @ .71	40.47
MEALS & LODGING		
OTHER	Subtotal	390.47
OTHER		27.33
TOTAL		\$ 417.80

INITIALS: BHP
 CO PILOT'S NAME: [Signature]
 ENGINEER'S NAME: PDC CHILLET
 CYCLES: [Blank]

CARRIAGE SUBJECT TO TERMS OF PUBLISHED TARIFF
 TARIFF AVAILABLE TO PUBLIC VIEW AT TRANS NORTH OFFICE

THIS IS YOUR ONLY INVOICE — PAY UPON RECEIPT