

Summary of Work

for

**Yukon Mining Incentives Program
Economic Development
Government of the Yukon
Box 2703, Whitehorse, Yukon Y1A 2C6**

File Number 94-05

**Part One: Granite Creek Project
Part Two: Canyon Project
Part Three: Ruby Creek Area
Part Four: Statement of Qualifications**

**John Peter Ross, Prospector
December, 1994**

**Summary of Work
Granite Creek Project
Yukon Territory
N.T.S. 115 A 11/10**

for

**Yukon Mining Incentives Program
Economic Development
Government of the Yukon
Box 2703, Whitehorse, Yukon Y1A 2C6**

File Number 94-005

**John Peter Ross, Prospector
December, 1994**

TABLE OF CONTENTS

Chapter One: Introduction	
1.1 Introductory Statement	1
1.2 Location and Access	1
Chapter Two: Summary	
2.1 Summary and Conclusions	5
Chapter Three: Geochemical Survey	6
3.1 General	
3.2 Soil Geochemistry	
3.3 Silt Geochemistry	
3.4 Rock Geochemistry	
3.5 Interpretation	
Chapter Four: Prospecting	9

LIST OF FIGURES

Figure 1: Location Map	2
Figure 2: Claim Location Map	3
Figure 3: Regional Geology Map	4
Figure 4: Soil, Silt and Rock Samples - Location Map	7
Figure 5: Soil Line - Detail Map	8

Appendices

- Appendix 1: Soil Geochemistry - Assay Results
- Appendix 2: Silt Geochemistry - Assay Results
- Appendix 3: Rock Geochemistry - Assay Results

Chapter One: INTRODUCTION

1.1 Introductory Statement

The Granite Creek (Suryati claim group) area, map sheet 115 A 11/10, was chosen because;

1. Placer gold was mined on Granite Creek during the depression, by native people from the Haines Junction area. Coarse and fine gold is present in Granite Creek.
2. Although the area has been heavily glaciated, the source of the placer gold may be in the headwaters of the creek.
3. Numerous faults and cross faults occur in the upper end of Granite Creek.

1.2 Location And Access

The claims are located 30 miles southeast of Haines Junction, access was by helicopter.

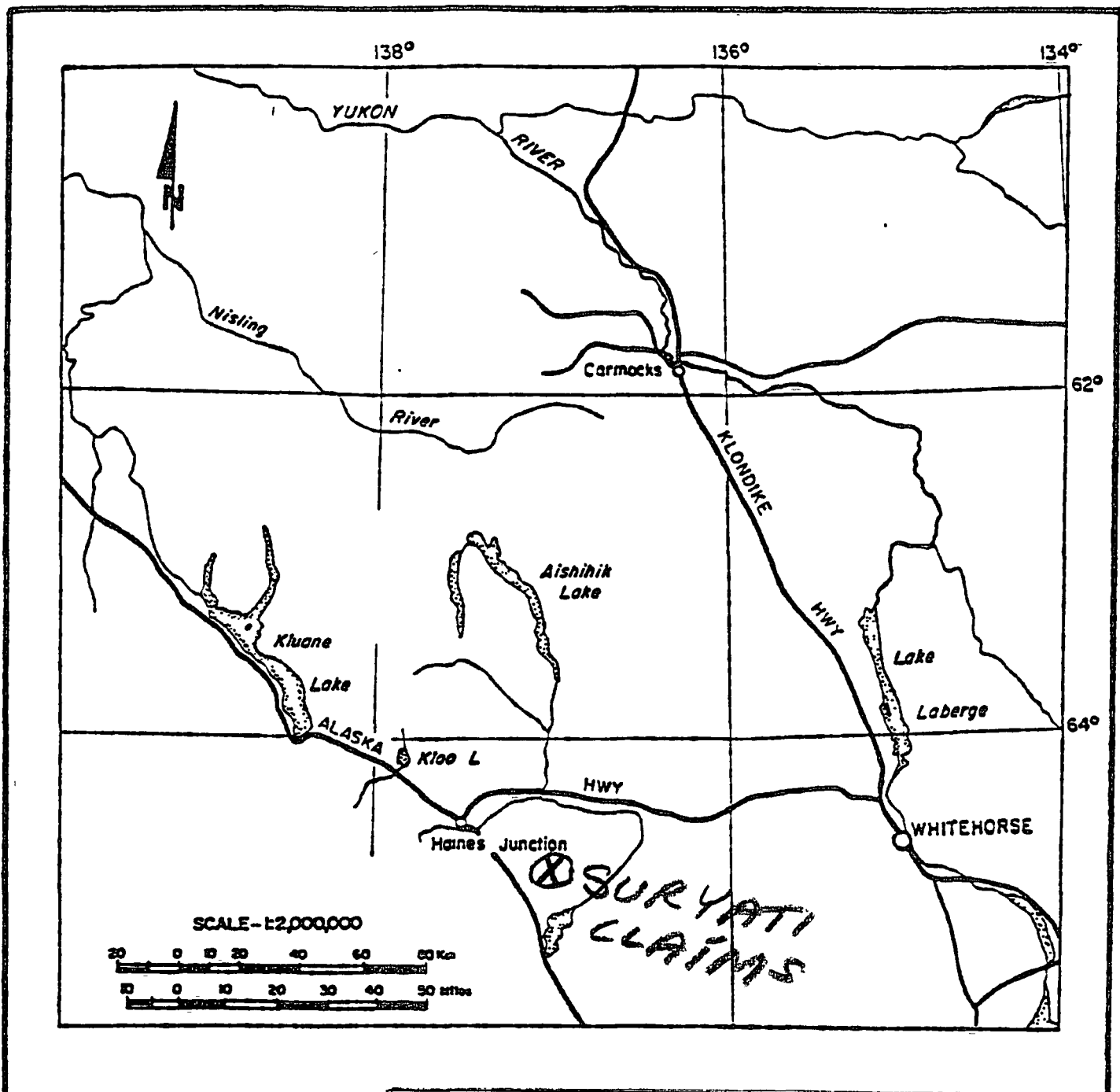

FIGURE #1
 LOCATION MAP
 SURYATI 1-20 CLAIMS

FIGURE #2
 CLAIM LOCATION MAP
 WH. MINING DIST.
 NTS 115 A 11 / 10
 DATE 29 NOV 1994
 DRAWN BY JP ROSS
 SCALE 1 : 31,680

GRANITE
 CREEK
 GOLD
 PLACER



		SURYATI	
		1	2
		YB47160	YB47161
		3	4
		YB47162	YB47163
		5	6
		YB47164	YB47165
		7	8
		YB47166	YB47167
		9	10
		YB47168	YB47169

SURYATI
 CLAIMS

115 A 11

115 A 10

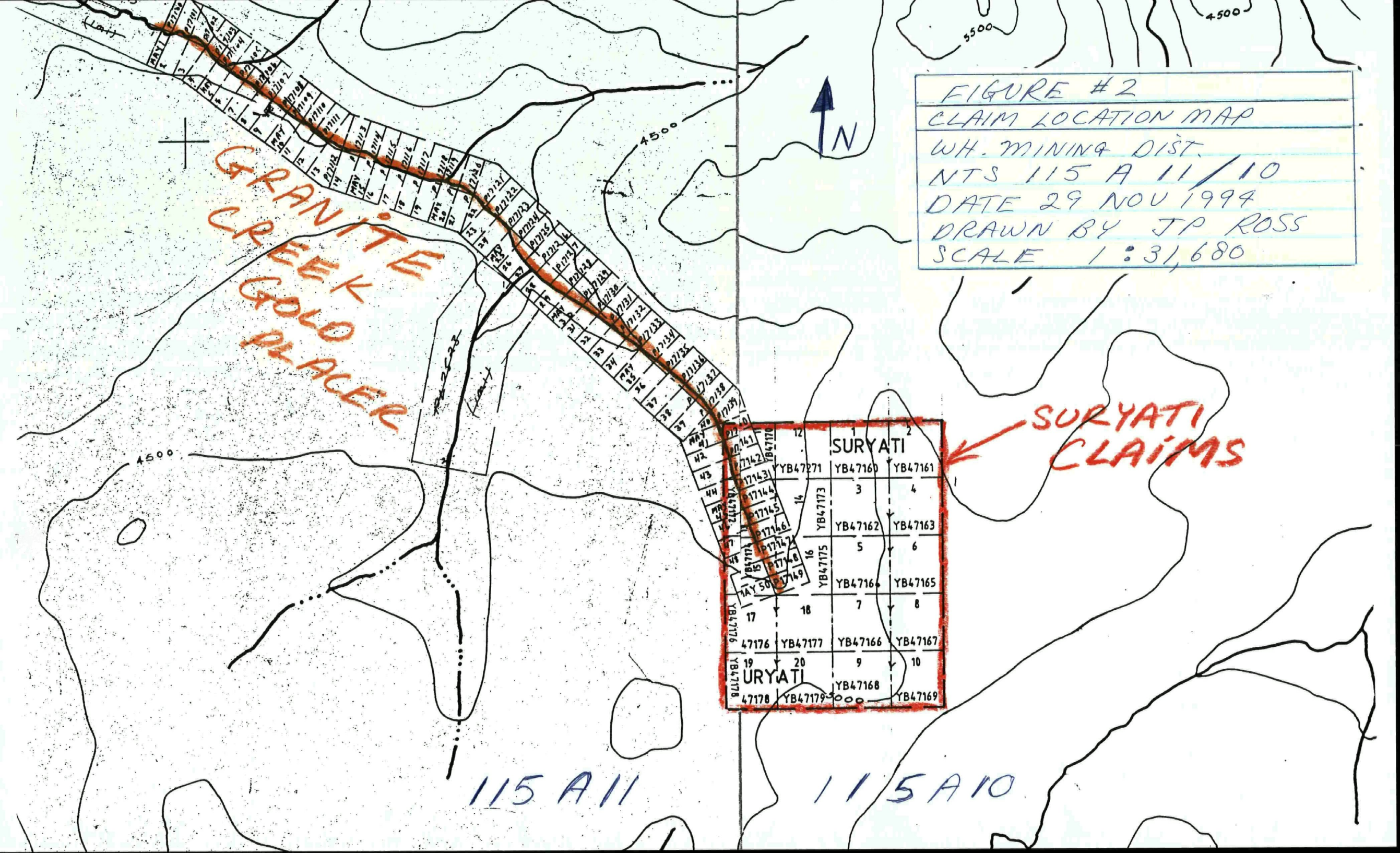

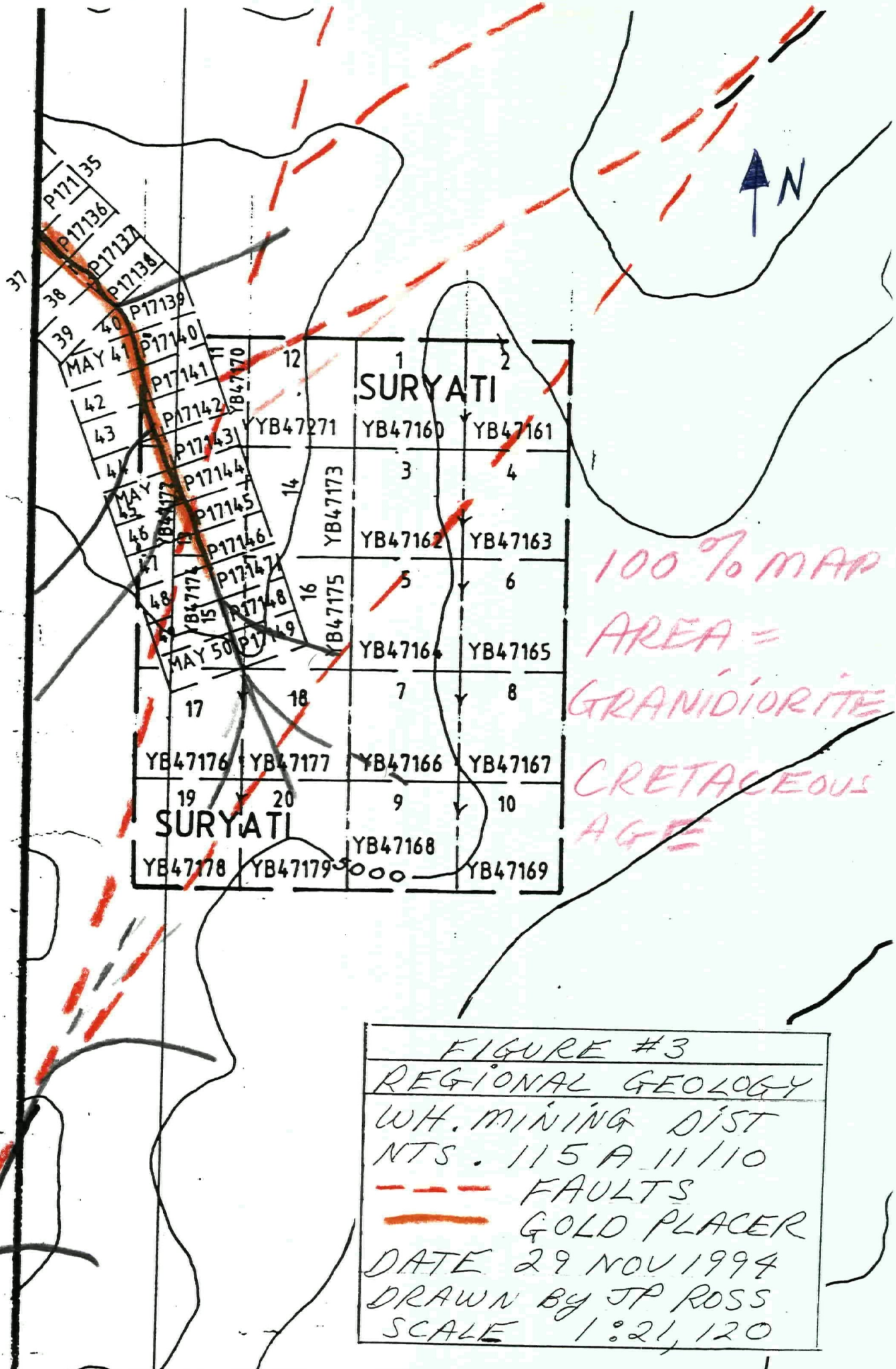

FIGURE #3
 REGIONAL GEOLOGY
 WH. MINING DIST
 NTS. 115 A 1110
 --- FAULTS
 — GOLD PLACER
 DATE 29 NOV 1994
 DRAWN BY JP ROSS
 SCALE 1:21,120

Chapter Two: SUMMARY

2.1 Summary

The Suryati 1-20 claims were staked and recorded.

All soil, silt, and float rock samples returned low values.

Dates worked in 1994 were: July 4 - July 20.

Chapter Three: GEOCHEMICAL SURVEY

3.1 Soil Geochemistry

Ten soil samples were taken across a saddle, over a suspected fault, and gold values were all very low.

3.2 Silt Geochemistry

Five silt samples were taken. Two bags of -8 mesh were taken from moss mats to allow testing for Au (-80 mesh +150 mesh) and -150 mesh. Results were all low.

3.3 Rock Geochemistry

Nine float rock samples were taken and gold was all very low.

3.4 Interpretation

Nothing of interest was found. The faults north of the claim group are at higher elevations and have less glacial till on them. In the future, prospecting should be done in this area, along with silt and soil samples.

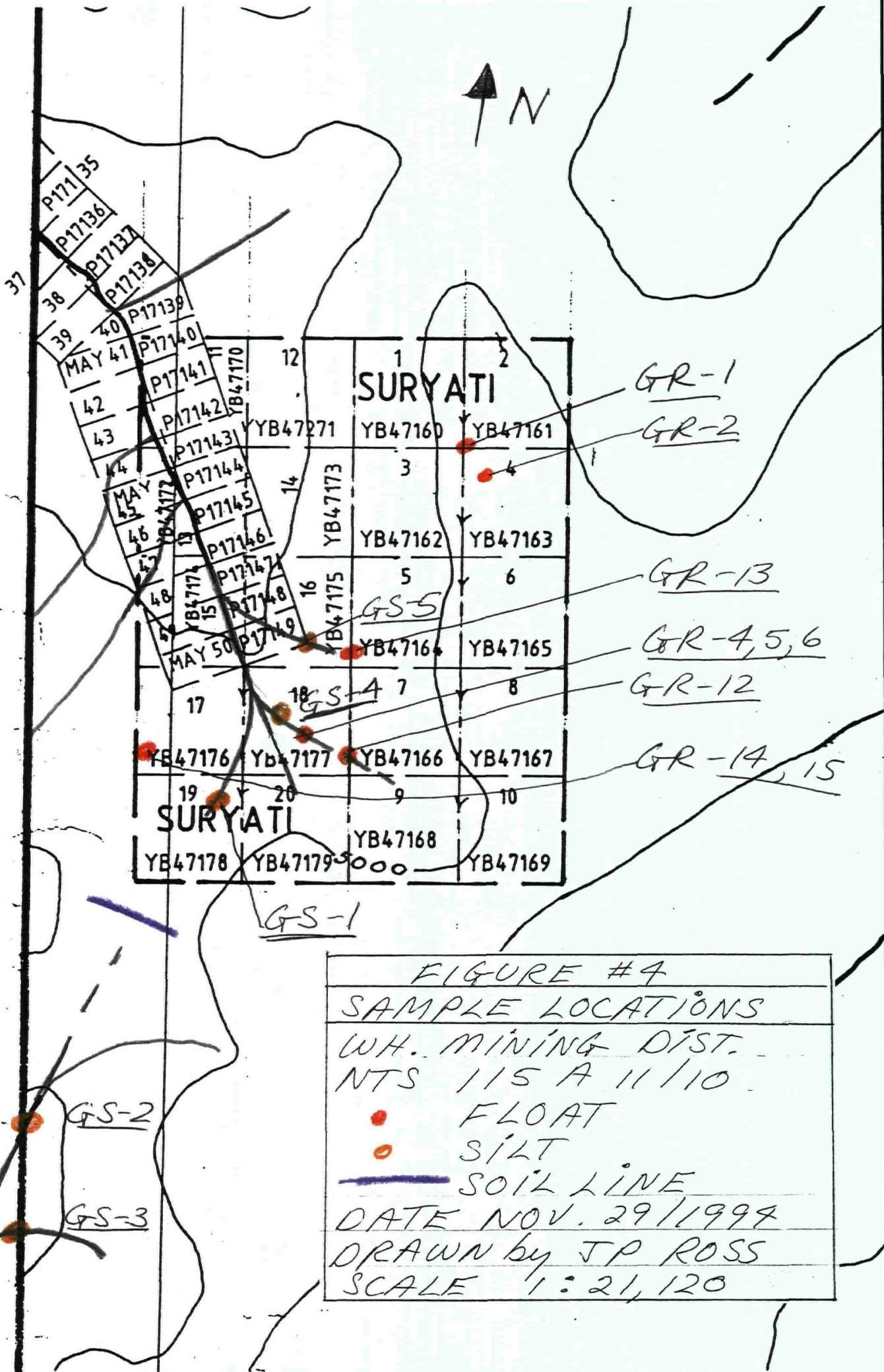
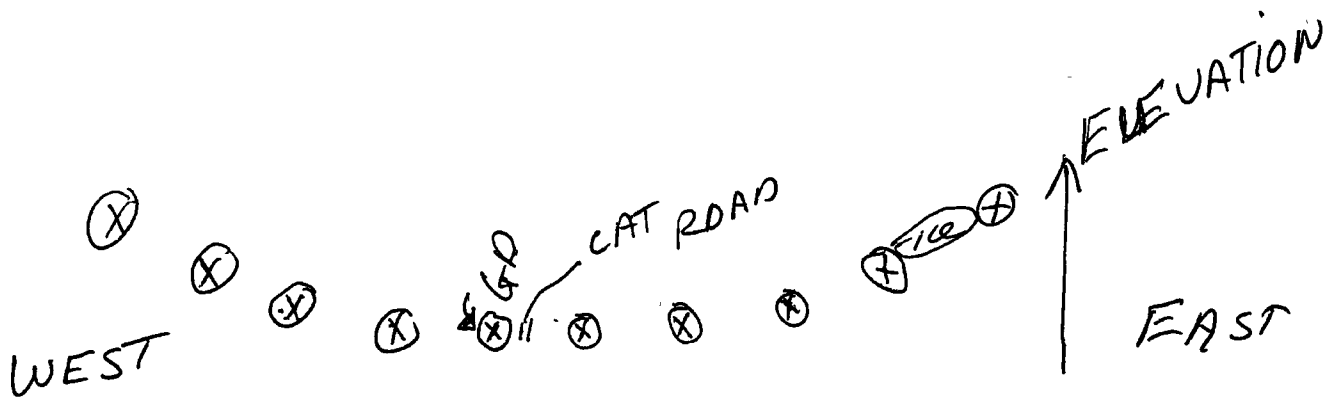
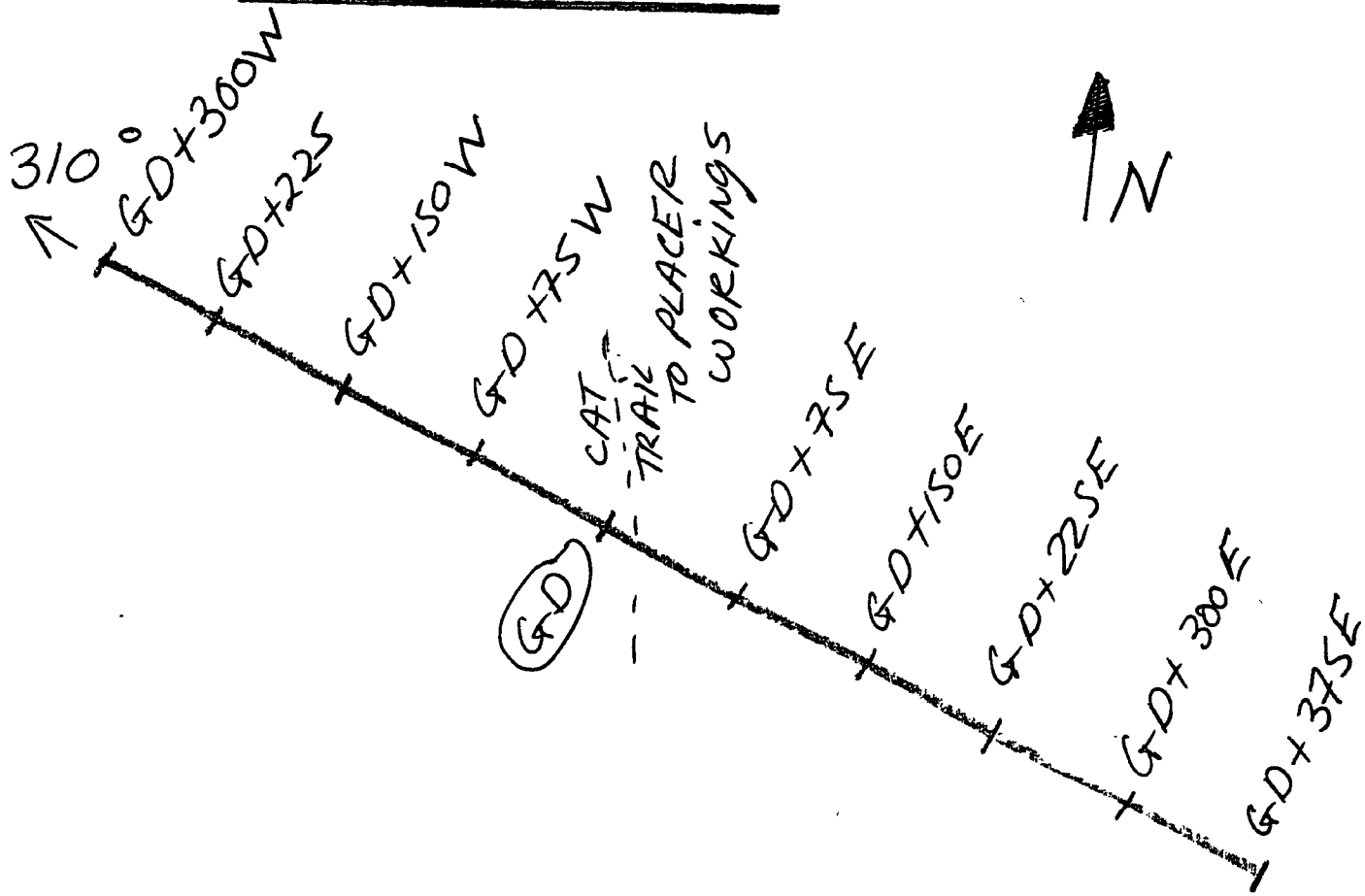

FIGURE #4
 SAMPLE LOCATIONS
 WH. MINING DIST.
 NTS 115 A 11/10
 ● FLOAT
 ○ SILT
 — SOIL LINE
 DATE NOV. 29/1999
 DRAWN by JP ROSS
 SCALE 1:21,120

SOIL LINE



Chapter Four: PROSPECTING

Placer claims were staked by Paul Birkell in 1981. A tote road was constructed from the south, and testing was carried out. The road is now impassable. The placer deposit is a low grade glacial till deposit. Granodiorite boulders can be found up to 15' in diameter. Information on the area was obtained from Gordon Joe, whose grandfather fed his family on Granite Creek gold in the 1930's. Gordon Joe is a nephew of Paul Birkell.

A visit was made to one of the test areas and sample pits, an old sluice box and gear was observed. No serious mechanized placer mining has taken place.

Glacial till is everywhere and covers the faults and cross faults and so complicates prospecting. Above the last post, many pans of stream gravel were taken with no colour seen.

APPENDIX 1

Soil Geochemistry - Assay Results

11/08/94

Assay Certificate

Page 1

J. Peter Ross

WO#25434

Sample #	-80 fraction Au ppb	-80+150 fraction Au ppb
----------	------------------------	----------------------------

GD	<5	
GD+75E	<5	
GD+150E	<5	
GD+225E	5	
GD+300E	6	
GD+375E	22	
GD+75W	<5	
GD+150W	<5	
GD+225W	<5	
GD+300W	<5	

Certified by



APPENDIX 2

Silt Geochemistry - Assay Results

11/08/94

Assay Certificate

Page

J. Peter Ross

WO#25434

Sample #	-80 fraction Au ppb	-80+150 fraction Au ppb
----------	------------------------	----------------------------

GS-1	<5	<5
GS-2	7	<5
GS-3	<5	<5
GS-4	<5	<5
GS-5	5	<5

Certified by



APPENDIX 3

Rock Geochemistry - Assay Results

J/07/94

Assay Certificate

Page 1

J. Peter Ross

WO#25301

Sample #	30 gm Au ppb
GR-1	<5
GR-2	<5
GR-4	23
GR-5	7
GR-6	5
GR-12	<5
GR-13	<5
GR-14	<5
GR-15	<5

Certified by

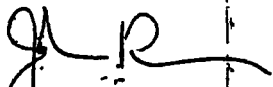

105 Copper Road, Whitehorse, YT, Y1A 2Z7 Ph: (403) 668-4968 Fax: (403) 668-4890



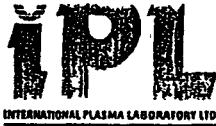

CERTIFICATE OF ANALYSIS

iPL 94H0309

2036 Columbia
Vancouver, B C
Canada V5Y 3E1
Phone (604) 879-7878
Fax (604) 879-7898

Client: Northern Analytical Laboratories iPL: 94H0309
Project: WD 25301 9 Pulp

Out: Aug 10, 1994
In: Aug 03, 1994

Page 1 of 1
[037415:20:52:49081094]

Section 1 of 1
Certified BC Assayer: David Chiu

Sample Name	Ag	Cu	Pb	Zn	As	Sb	Hg	Mo	Tl	Bi	Cd	Co	Ni	Ba	W	Cr	V	Mn	La	Sr	Zr	Sc	Ti	Al	Ca	Fe	Mg	K	Na	P	
	ppm	ppm	ppm	ppm	ppm	ppm	ppm	ppm	ppm	ppm	ppm	ppm	ppm	ppm	ppm	ppm	ppm	ppm	ppm	ppm	ppm	ppm	%	%	%	%	%	%	%	%	%
GR- 1	<	17	5	57	5	<	<	5	<	<	<	14	13	580	<	170	58	289	6	44	2	3	0.31	1.68	0.43	2.55	1.06	0.98	0.18	0.08	
GR- 2	<	69	<	55	<	<	<	3	<	<	<	41	78	189	<	143	85	773	<	14	5	5	0.32	3.67	2.16	4.90	3.64	0.01	0.04	0.03	
GR- 4	<	65	4	106	<	<	<	3	<	<	<	21	57	328	<	178	184	364	5	16	1	15	0.28	3.44	0.78	4.24	1.23	1.42	0.07	0.07	
GR- 5	<	26	<	6	<	<	<	2	<	<	<	10	7	42	<	34	77	67	11	24	3	3	0.16	0.43	0.65	2.73	0.20	0.02	0.09	0.13	
GR- 6	<	34	<	65	<	<	<	2	<	<	<	37	35	95	<	205	93	479	<	13	6	3	0.16	3.65	1.91	4.84	3.60	0.01	0.06	0.04	
GR- 12	<	122	4	78	<	<	<	3	<	<	<	11	34	265	<	177	172	257	6	12	1	14	0.26	2.80	0.16	3.32	0.95	0.88	0.06	0.08	
GR- 13	<	47	2	52	<	<	<	1	<	<	<	35	67	99	<	51	79	696	2	14	9	5	0.26	3.14	1.12	4.40	3.29	0.03	0.06	0.05	
GR- 14	<	51	<	106	<	<	<	3	<	<	0.1	38	28	715	<	21	122	1032	7	31	23	6	0.50	3.06	1.32	6.59	1.94	0.04	0.06	0.12	
GR- 15	<	42	4	108	<	<	<	2	<	<	<	38	29	633	<	17	118	989	7	30	21	6	0.45	3.02	1.13	6.10	1.95	0.03	0.07	0.12	

Min Limit 0.1 1 2 1 5 5 3 1 10 2 0.1 1 1 2 5 1 2 1 2 1 1 1 1 0.01 0.01 0.01 0.01 0.01 0.01 0.01 0.01 0.01 0.01

Max Reported* 99.9 20000 20000 20000 9999

Method ICP

—No Test ins=Insufficient Sample S=Soil R=Rock C=Core L=Slit P=Pulp U=Undefined m=Estimate/1000 X=Estimate Z=Max=No Estimate

International Plasma Lab Ltd. 2036 Columbia St. Vancouver BC V5Y 3E1 Ph:604/879-7878 Fax:604/879-7898

**Summary of Work
Canyon Project
Yukon Territory, N.T.S. 115 A/14**

for

**Yukon Mining Incentives Program
Economic Development
Government of the Yukon
Box 2703, Whitehorse, Yukon Y1A 2C6**

File Number 94-05

**John Peter Ross, Prospector
December, 1994**

TABLE OF CONTENTS

Chapter One: Introduction	
1.1 Introductory Statement	1
1.2 Location and Access	1
Chapter Two: Summary	
2.1 Summary and Conclusions	5
Chapter Three: Geochemical Survey	6
3.1 General	
3.2 Soil Geochemistry	
3.3 Silt Geochemistry	
3.4 Rock Geochemistry	
3.5 Interpretation	
Chapter Four: Prospecting	8

LIST OF FIGURES

Figure 1: Location Map	2
Figure 2: Area Map	3
Figure 3: Regional Geology Map	4
Figure 4: Sample Location Map	7

Appendices

- Appendix 1: Silt Geochemistry - Assay Results
- Appendix 2: Rock Geochemistry - Assay Results

Chapter One: INTRODUCTION

1.1 Introductory Statement

The Canyon project (map sheet 115 A/14) was chosen because;

1. The schist in the area is considered (by Archer/Cathro, in the Kluane Lake land use study) to have potential for LIB/SHUT type Au mineral deposits.
2. The area is quite close to a road.
3. According to an old prospector from Ontario (Makonen), a nickel showing was present. Claims were staked in 1992, but have lapsed.
4. Eight claims has previously been staked by Hilker in an area I felt had the potential for Au mineralization.

1.2 Location And Access

Access was by truck, about 3-4 miles northwest of Canyon City on the Aishihik River.

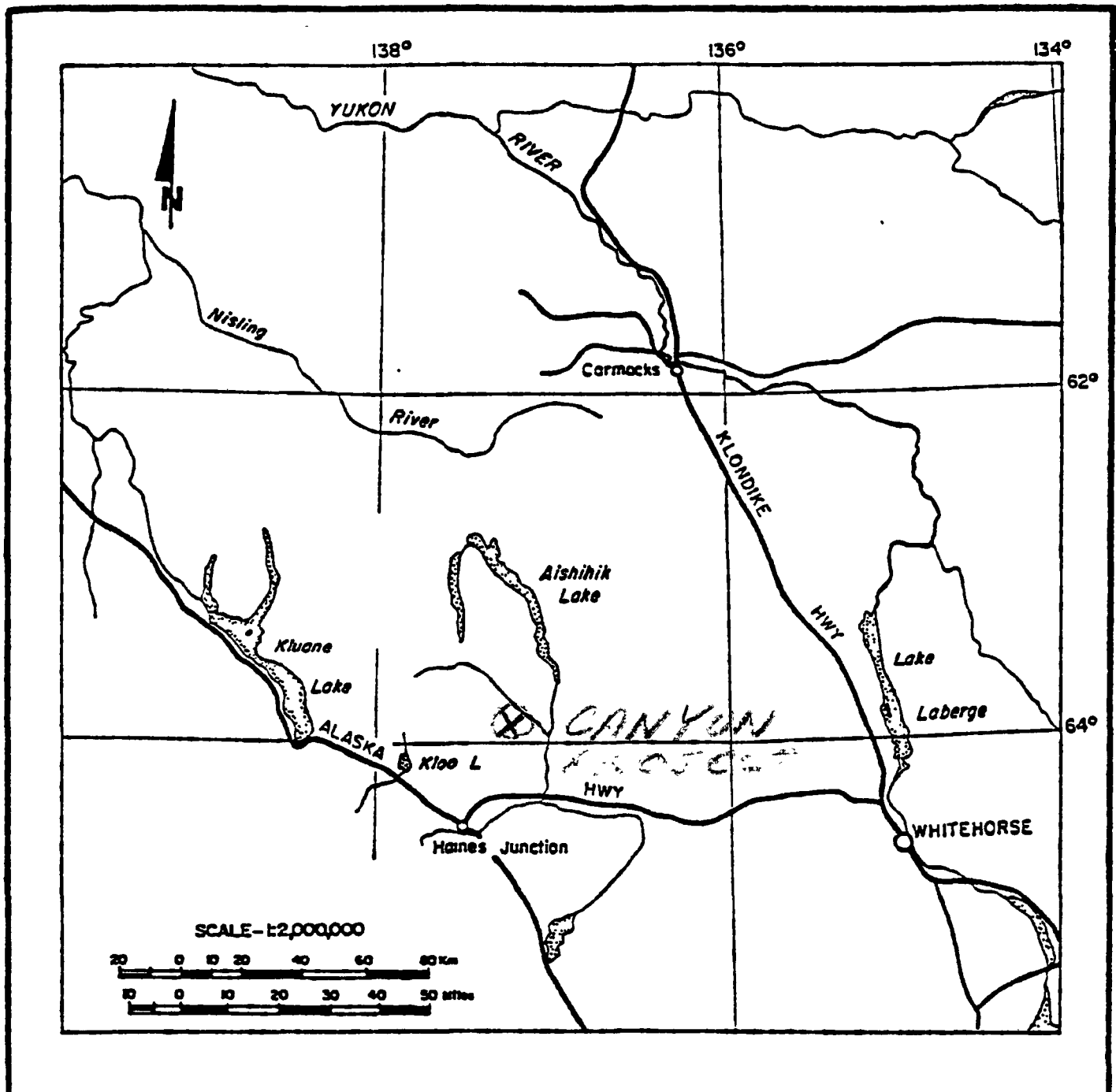

FIGURE #1
 LOCATION MAP
 CANYON PROJECT

CANYON PROJECT

AREAS OF MOST INTEREST

AREAS OF MOST INTEREST

3	4	7	8
BG	BG	BG	BG
YB54525	YB54526	YB54529	YB54530
1	2	5	6
BG	BG	BG	BG
YB54523	YB54524	YB54527	YB54528

OLD ROAD



A I S H I H I K

R-38B

55'

POWER TRANSMISSION

FIGURE #2
CANYON PROJECT MAP
WH. MINING DIST.
NTS. 115 A 14
DATE 29 NOV 1994
DRAWN by JP ROSS
SCALE 1:31,680

S-414B

S-413B

100 FT. ROW

1016
111B / D

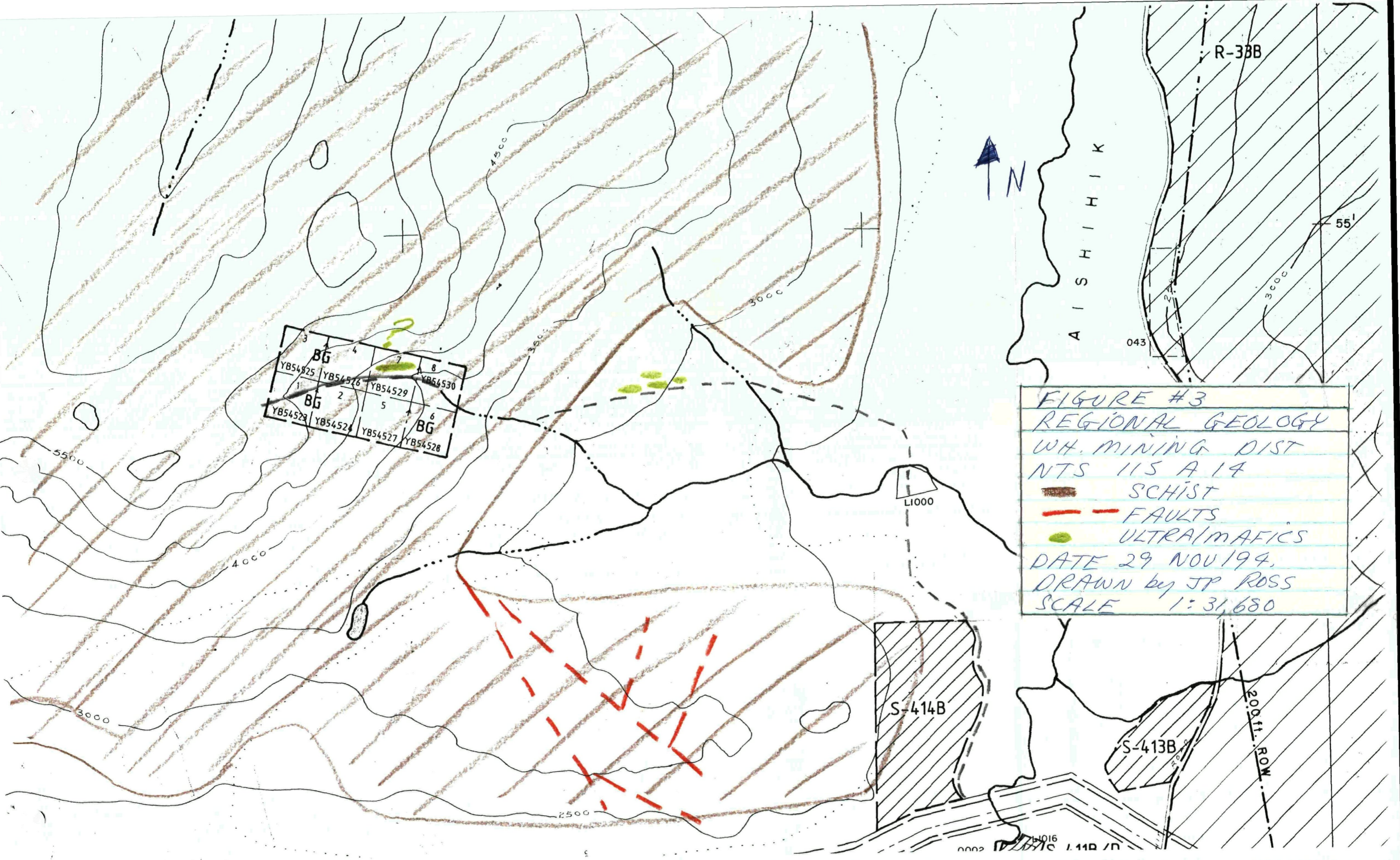

FIGURE #3
 REGIONAL GEOLOGY
 WH. MINING DIST
 NTS 115 A 14
 SCHIST
 FAULTS
 ULTRAMAFICS
 DATE 29 NOV 194,
 DRAWN by JP ROSS
 SCALE 1:31,680

Chapter Two: SUMMARY

2.1 Summary

No claims were staked. Prospecting located a strange non-magnetic ultramafic that was previously unmapped. Testing by Archer/Cathro for Au in 2 bedrock samples gave low results. A silt sample tested <5 ppb Au, but 6 pans (12"), (screened to -8 mesh), returned 3, 3, 0, 1, 2, 0 colours of fine gold, respectively. The pans were taken from moss on rock.

Dates worked in 1994 were: June 6 - June 9, July 21 - July 24.

Chapter Three: GEOCHEMICAL SURVEY

3.1 Soil Geochemistry

No soil samples were taken.

3.2 Silt Geochemistry

One silt sample was taken. Two bags to get (-80 +150 mesh) and (-150 mesh). These were assayed for Au and 30 element ICP. No gold was found in the silt.

3.3 Rock Geochemistry

Two rock samples were taken, see results below under Prospecting.

3.4 Interpretation

Eight claims are presently staked in an area I think has gold potential. If the claims lapse, the stream should be panned in stages upstream to locate the sources for the placer gold.

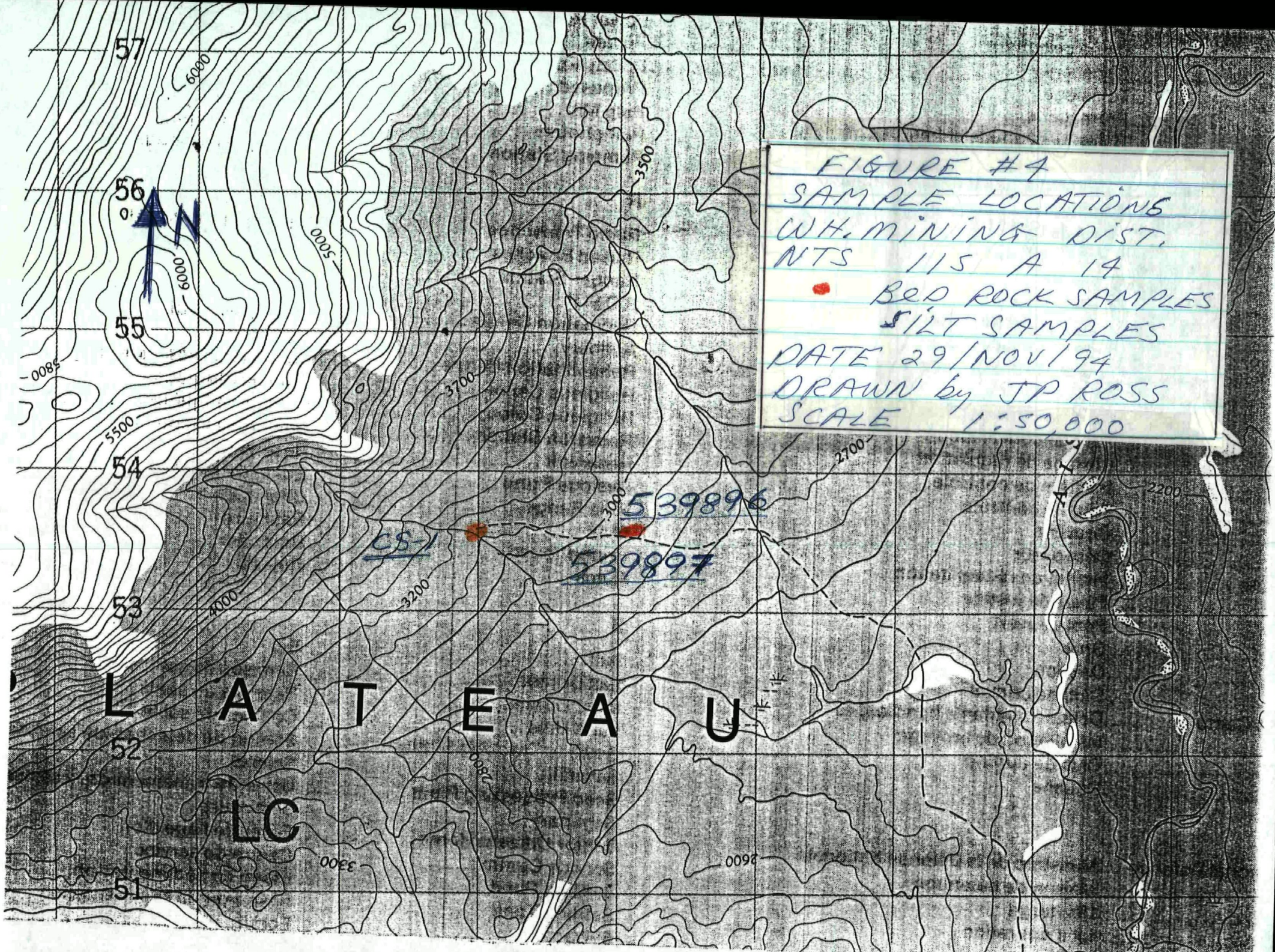

FIGURE #4
SAMPLE LOCATIONS
WH. MINING DIST.
NTS 115 A 14
● BED ROCK SAMPLES
● SILT SAMPLES
DATE 29/NOV/94
DRAWN by JP ROSS
SCALE 1:50,000

L A T E A U

LC

539896

539897

CS-1

57

56

55

54

53

52

51

6000

0005

3500

3700

0085

5500

4000

3200

3000

2700

2200

2800

0085

0090

Chapter Four: PROSPECTING

The Canyon project has many faults. Much glacial till is present. A good road (except for bridges) goes to a stream where a small test pit for placer was seen. Maybe in the past, a small gold placer operation was carried out here. It would be now be covered by flood material. No record of production was filed.

A strange ultramafic bedrock outcrop was found and 2 samples were tested by Archer/Cathro for Au, Pt and 30 element ICP. It was not magnetic and results were quite poor.

APPENDIX 1

Silt Geochemistry - Assay Results



Chemex Labs Ltd.

Analytical Chemists * Geochemists * Registered Assayers
212 Brooksbank Ave., North Vancouver
British Columbia, Canada V7J 2C1
PHONE: 604-984-0221

o' ARCHER CATHRO & ASSOC (1981) LTD

BOX 4127
WHITEHORSE, YT
Y1A 3S9

Project : SQF ROSS DELTA MARINE
Comments

Page 1 of 1-A
Total Pages : 1
Certificate Date: 07-SEP-94
Invoice No : 19423938
P O. Number :
Account : F

CERTIFICATE OF ANALYSIS

A9423938

SAMPLE	PREP CODE		Au	Pt	Pd	Ag	Al	As	Ba	Be	Bi	Ca	Cd	Co	Cr	Cu	Fe	Ga	Hg	K	La
			ppb AFS	ppb AFS	ppb AFS	ppm	%	ppm	ppm	ppm	ppm	%	ppm	ppm	ppm	ppm	%	ppm	ppm	%	ppm
539896	205	226	< 2	5	2	< 0.2	1.21	< 2	100	< 0.5	2	0.94	0.5	11	480	40	2.90	< 10	< 1	0.05	< 10
539897	205	226	< 2	< 5	< 2	< 0.2	1.51	< 2	50	< 0.5	< 2	1.26	< 0.5	17	604	42	2.45	< 10	< 1	0.04	< 10

CERTIFICATION: Phai D. Ma



Chemex Labs Ltd.

Analytical Chemists * Geochemists * Registered Assayers
 212 Brooksbank Ave., North Vancouver
 British Columbia, Canada V7J 2C1
 PHONE: 604-984-0221

Client: ARCHER CATHRO & ASSOC (1981) LTD

BOX 4127
 WHITEHORSE, YT
 Y1A 3S9

Project: SQF
 Comments:

Page: 1 of 1
 Total Pages: 1
 Certificate Date: 07-SEP-94
 Invoice No.: 19423938
 P.O. Number:
 Account: F

CERTIFICATE OF ANALYSIS

A9423938

SAMPLE	PREP CODE		Mg	Mn	Mo	Na	Ni	P	Pb	Sb	Sc	Sr	Ti	Tl	U	V	W	Zn
			%	ppm	ppm	%	ppm	ppm	ppm	ppm	ppm	ppm	%	ppm	ppm	ppm	ppm	ppm
539896	205	226	1.96	145	1	0.12	53	250	12	2	10	24	0.08	< 10	< 10	130	< 10	102
539897	205	226	2.49	195	1	0.15	61	230	6	< 2	12	30	0.10	< 10	< 10	162	< 10	32

CERTIFICATION: *Phai D Ma*

APPENDIX 2

Rock Geochemistry - Assay Results

11/08/94

Assay Certificate

Page 1

J. Peter Ross

WO#25434

Sample #	-80 fraction Au ppb	-80+150 fraction Au ppb
----------	------------------------	----------------------------

CS-1

<5

<5

Certified by



**Summary of Work
Ruby Creek Area
Yukon Territory, N.T.S. 115 H/4**

for

**Yukon Mining Incentives Program
Economic Development
Government of the Yukon
Box 2703, Whitehorse, Yukon Y1A 2C6**

File Number 94-05

**John Peter Ross, Prospector
December, 1994**

TABLE OF CONTENTS

Chapter One: Introduction	
1.1 Introductory Statement	1
1.2 Location and Access	1
Chapter Two: Summary	
2.1 Summary and Conclusions	5
Chapter Three: Geochemical Survey	6
3.1 General	
3.2 Soil Geochemistry	
3.3 Silt Geochemistry	
3.4 Rock Geochemistry	
3.5 Interpretation	
Chapter Four: Prospecting	9

LIST OF FIGURES

Figure 1: Location Map	2
Figure 2: Claim Location Map	3
Figure 3: Regional Geology Map	4
Figure 4: Rock Float Sample Location Map	7
Figure 5: Silt Sample Location Map	8

Appendices

Appendix 1: References	
Appendix 2: Silt Geochemistry - Assay Results	
Appendix 3: Rock Geochemistry - Assay Results	

Chapter One: INTRODUCTION

1.1 Introductory Statement

The Ruby Creek (Hope claim group) area, map sheet 115 H/4, was chosen because;

1. Placer gold is present in economic amounts.
2. The area may be similar to the Killer Gold project area, 6 km to the northeast.
3. No mineral occurrences are documented in the area.

1.2 Location And Access

Access was by helicopter, about 42 miles northwest of Haines Junction.

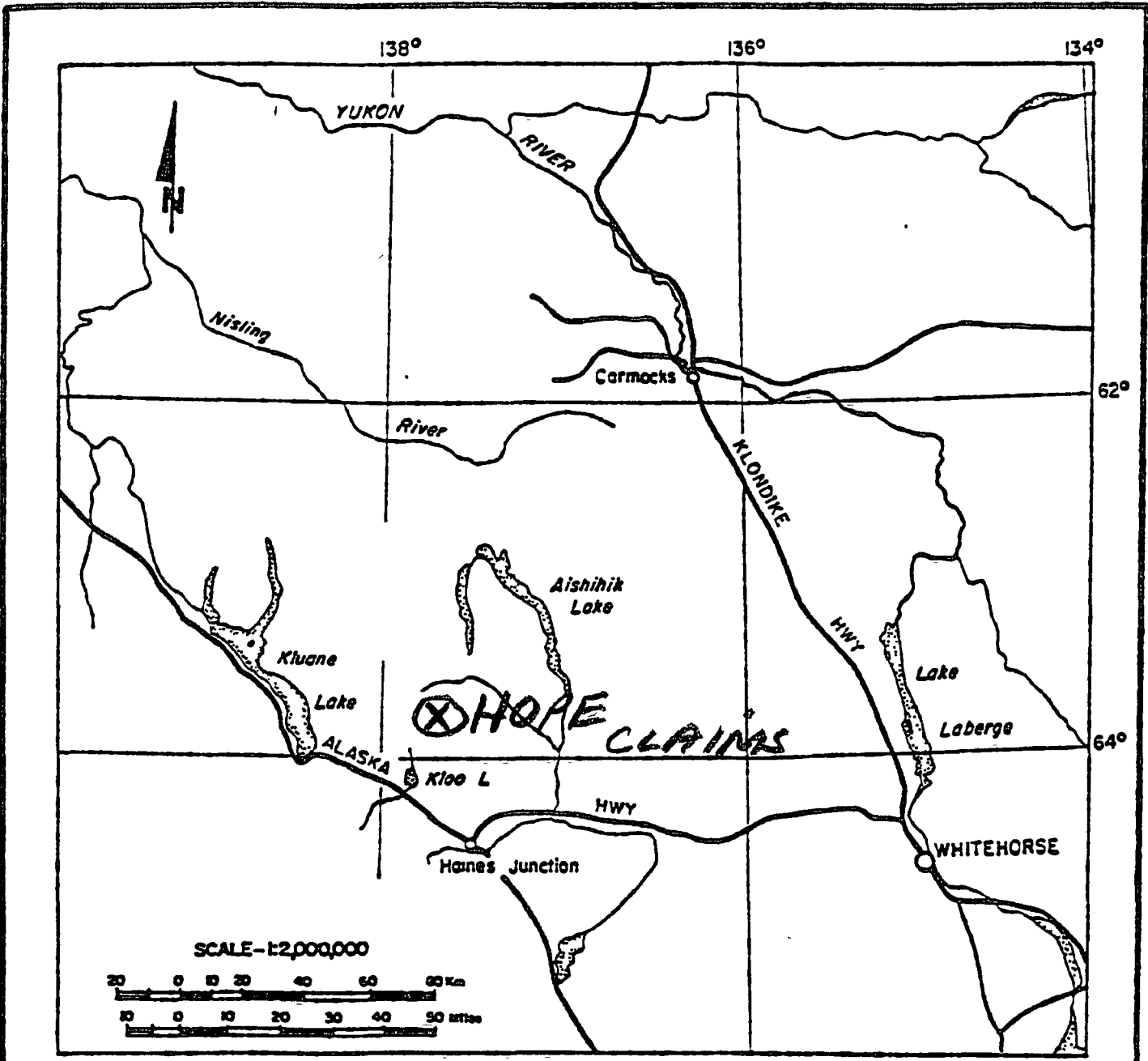
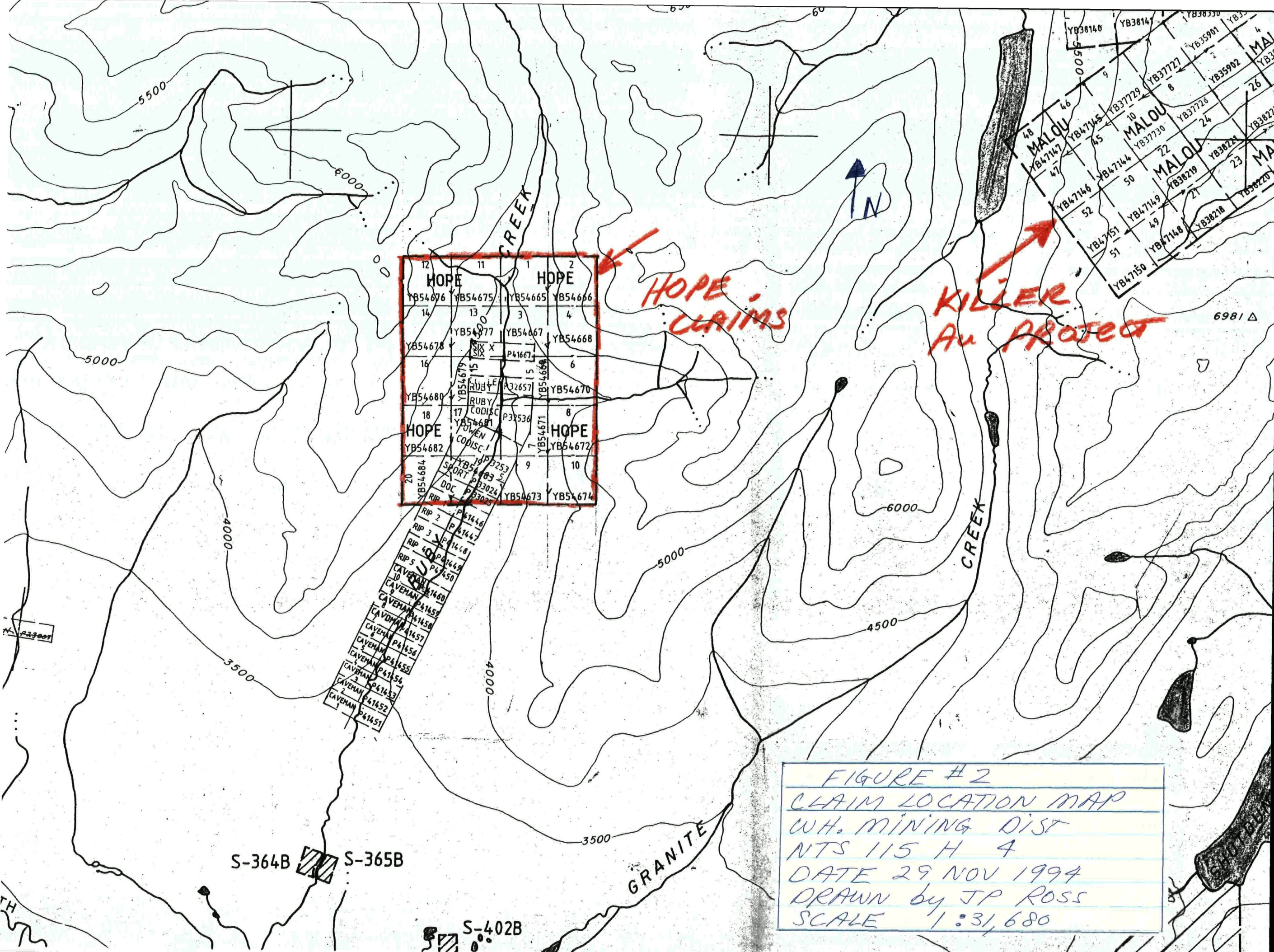

FIGURE #1
 LOCATION MAP
 HOPE 1-20 CLAIMS



12	11	1	2
HOPE	HOPE	HOPE	HOPE
YB54676	YB54675	YB54665	YB54666
14	13	3	4
YB54678	YB54677	YB54667	YB54668
16	15	5	6
YB54680	YB54679	YB54669	YB54670
18	17	7	8
HOPE	HOPE	HOPE	HOPE
YB54682	YB54681	YB54671	YB54672
20	19	9	10
YB54684	YB54683	YB54673	YB54674

RIP 2	P41446
RIP 3	P41447
RIP 4	P41448
RIP 5	P41449
CAVEMAN 10	P41450
CAVEMAN 9	P41460
CAVEMAN 8	P41459
CAVEMAN 7	P41458
CAVEMAN 6	P41457
CAVEMAN 5	P41456
CAVEMAN 4	P41455
CAVEMAN 3	P41454
CAVEMAN 2	P41453
CAVEMAN 1	P41452

FIGURE #2
 CLAIM LOCATION MAP
 WH. MINING DIST
 NTS 115 H 4
 DATE 29 NOV 1994
 DRAWN by JP ROSS
 SCALE 1:31,680

S-364B S-365B

S-402B

GRANITE

HOPE CLAIMS

KILLER Au PROJECT

48	46	10	4
MALOU	MALOU	MALOU	MALOU
YB47147	YB47145	YB37727	YB38330
47	45	8	2
YB47146	YB47144	YB37728	YB35901
52	50	24	26
YB47151	YB47149	YB37729	YB35902
51	49	21	23
YB47150	YB47148	YB38219	YB38220

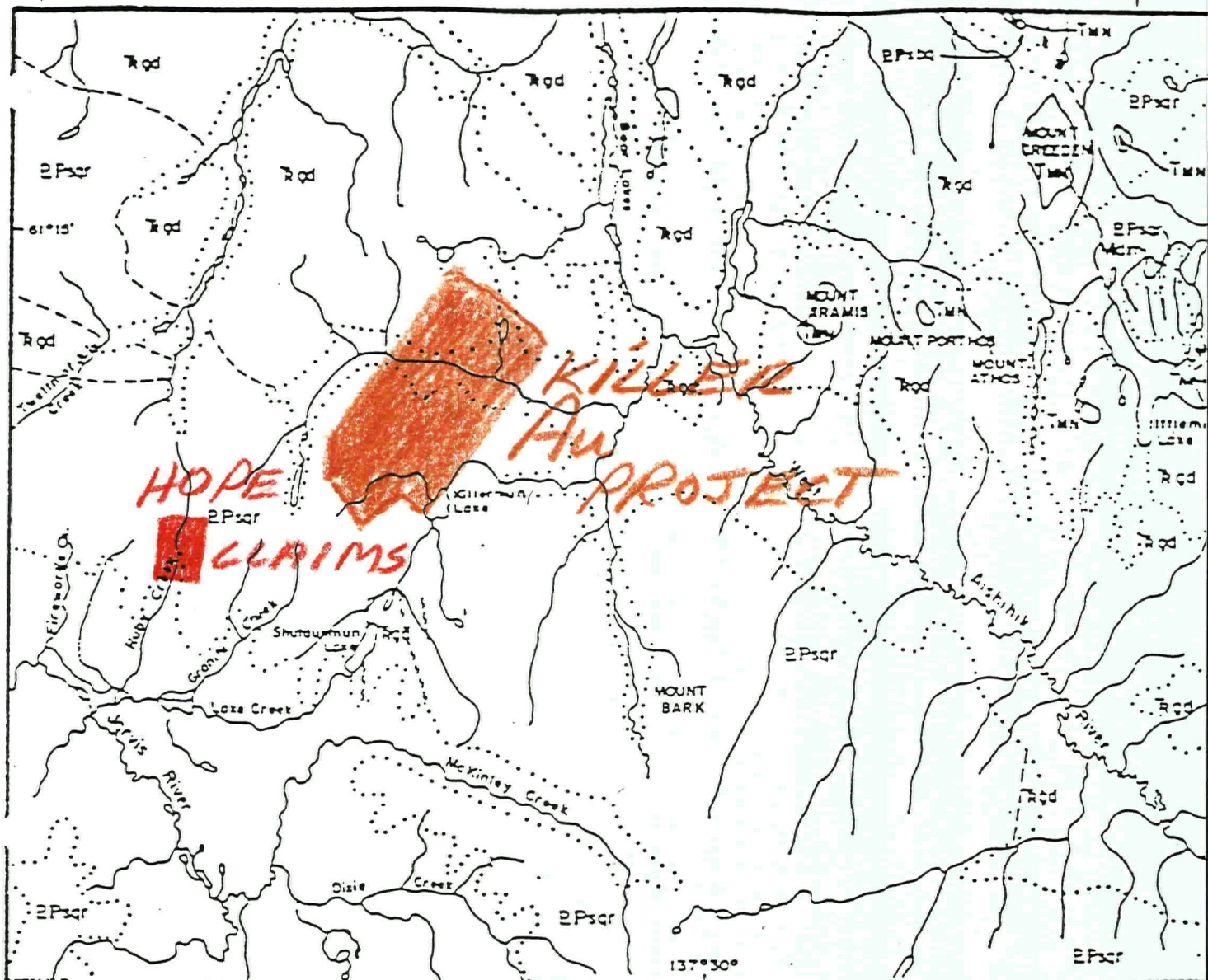

EOCENE
 TMN - Mount Nansen Group
 Volcanic Rocks

TRIASSIC
 RGD - Ruby Range Granodiorite

PALEOZOIC
 EPSqr - Hornfelsed Schist
 EPSbq - Biotite Schist

From Tempelman-Kluit (1974)

FIGURE #3
 REGIONAL GEOLOGY
 WHITEHORSE MIN. DIST.
 NTS 115 H 4
 DATE 29 NOV 1994
 DRAWN by JP Ross
 SCALE 1:250,000

Chapter Two: SUMMARY

2.1 Summary

The Hope 1-20 claims were staked. Silt samples and rock float samples were taken. One float sample ran 0.789 oz Au/ton. The sample when cut in half shows 2 small specks of visible gold. Silt samples were extremely high, up to >6667 ppb Au.

Dates worked in 1994 were: September 1-20.

Chapter Three: GEOCHEMICAL SURVEY

3.1 Soil Geochemistry

No soil samples were taken.

3.2 Silt Geochemistry

Four silt samples were taken. Two bags were taken from moss mats on bedrock to get (-80 +150) mesh and (-150 mesh) for Au assays, and 30 element ICP.

3.3 Rock Geochemistry

Sixty-four rock float samples were taken, all 64 were cut open to check for visible gold. Only 1 sample had good gold values. Sample GB 18 returned >6667 ppb Au, (0.789 Au oz/ton). The sample was fine grained quartz, had 60 ppm As, and 2 specs of visible gold. The gold was rough edged.

3.4 Interpretation

The right fork silt sample RS-3 had low gold. Silt samples RS-1, RS-2, and RS-4 all had high gold results, up to >6667 ppb Au.

The results suggest a significant Au mesothermal deposit similar to Killer Gold may be present, but with lower As values. More prospecting and silt sampling should be done. More claims to the north and west should be staked in 1995.

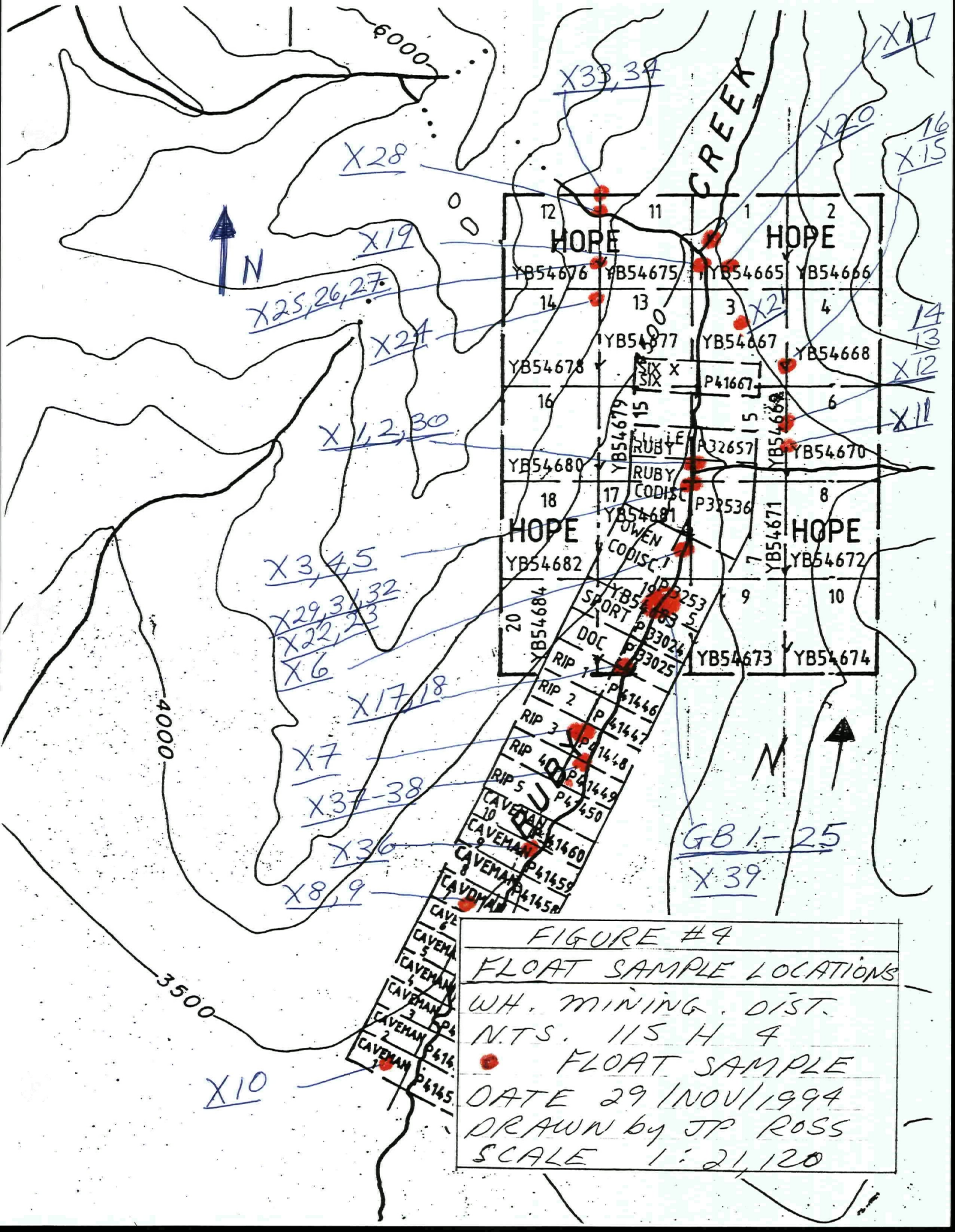

FIGURE #4
 FLOAT SAMPLE LOCATIONS
 WH. MINING. DIST.
 N.T.S. 115 H 4
 ● FLOAT SAMPLE
 DATE 29/NOV/1994
 DRAWN by JP ROSS
 SCALE 1:21,120

12	11	1	2
HOPE		HOPE	
YB54676	YB54675	YB54665	YB54666
14	13	3	4
YB54678	YB54677	YB54667	YB54668
16	15	5	6
YB54680	YB54679	YB54669	YB54670
18	17	7	8
HOPE	HOPE		
YB54682	YB54681	YB54671	YB54672
20	19	9	10
YB54684	YB54683	YB54673	YB54674

RIP 1	P41446
RIP 2	P41447
RIP 3	P41448
RIP 4	P41449
RIP 5	P41450
CAVEMAN 10	P41451
CAVEMAN 9	P41452
CAVEMAN 8	P41453
CAVEMAN 7	P41454
CAVEMAN 6	P41455
CAVEMAN 5	P41456
CAVEMAN 4	P41457
CAVEMAN 3	P41458
CAVEMAN 2	P41459
CAVEMAN 1	P41460



X28

X19

X25, 26, 27

X24

X1, 2, 30

X3, 4, 5

X29, 31, 32

X22, 23

X6

X17, 18

X7

X37-38

X36

X8, 9

X10

X33, 34

X20

X15

X14

X13

X12

X11

GB 1-25

X39

4000

3500

6000

CREEK

HOPE

HOPE

HOPE

HOPE

RUBY
RUBY
CODISC
OWEN
CODISC

SIX
SIX

SPORT

DOC

RIP

RIP

RIP

RIP

RIP

CAVEMAN

CAVEMAN

CAVEMAN

CAVEMAN

CAVEMAN

CAVEMAN

CAVEMAN

CAVEMAN

CAVEMAN

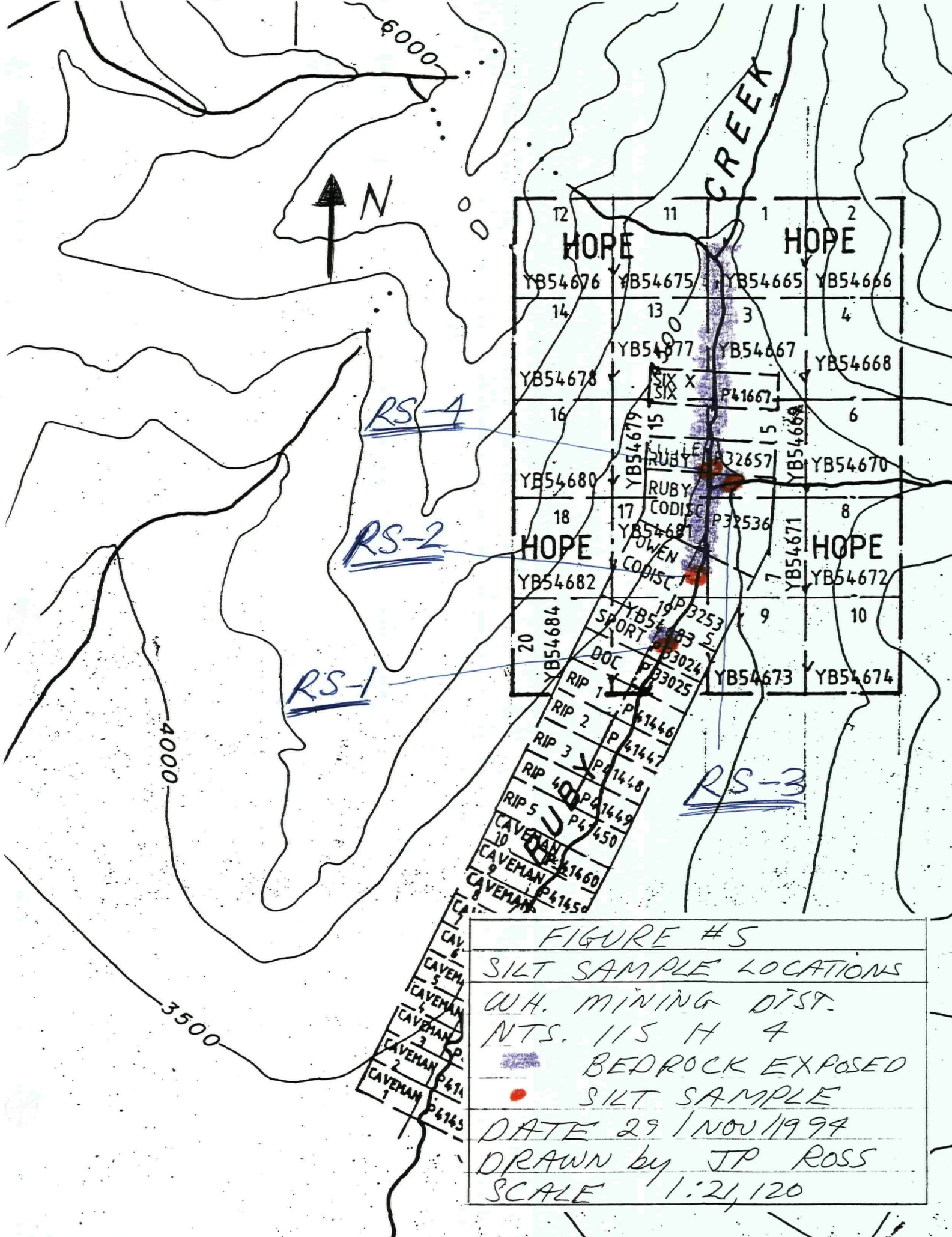

FIGURE #5
 SILT SAMPLE LOCATIONS
 UH. MINING DIST.
 NTS. 115 H 4
 [Purple shaded box] BEDROCK EXPOSED
 [Red dot] SILT SAMPLE
 DATE 29 / NOV / 1994
 DRAWN by JP ROSS
 SCALE 1:21,120

Chapter Four: PROSPECTING

Ruby Creek has an active placer mine at present. The gold is rough, coarse, and some show jagged edges and crystalline structures. Some of the quartz adhering to the gold is yellow-brown-red in colour.

Above the forks the valley is a V-shape which suggests the Au has come from local sources and not from glacial till. Ruby Creek is probably a shear zone with mesothermal Au veins.

APPENDIX 1

References

CASH RESOURCES LTD.
1016 - 510 West Hastings Street
Vancouver, B.C. V6B 1L8
Telephone: (604) 683-1610

NEWS RELEASE

Trading Symbol: KSH-V

Monday, August 29, 1994

Management is pleased to announce that excavator trenching will begin shortly at the Killer Gold Property located 48 km north-northeast of Haines Junction in southwestern Yukon. The property is wholly owned by Cash Resources Ltd., subject to a 2% net smelter royalty payable to a prospector. One-half of the royalty can be purchased at any time by the company for \$1 million dollars.

Gold mineralization associated with disseminated arsenopyrite occurs in quartz veins and the surrounding graphitic, quartz-biotite schist country rocks. Native gold grains up to 1 mm in diameter have been observed in a few of the quartz veins. Approximately 35% of the mostly overburden-covered property has been grid soil sampled and prospected. A total of 63 rock samples from surface float, outcrops and hand trenches have been analyzed in 1994. Of these, 59% assayed greater than 3.43 g/t gold, including 18 that assayed between 16.39 and 193.57 g/t. The average grade of the 63 samples is 16.32 g/t gold. Most of the rock samples were collected within two gold-arsenic soil geochemical anomalies that are about 3000 m apart. One anomaly is 4000 m long and averages 300 m in width while the other is 2500 m long and about 800 m wide. Both are open along strike. A number of smaller clusters of anomalous values are located between the main anomalies.

Management is encouraged by exploration results and believes that the Killer Gold Property and nearby placer deposits indicate a potentially major new gold camp of a type not previously identified in Yukon or northern British Columbia. The closest analogy may be the Juneau Gold Belt located 400 km to the southeast in the Alaska Panhandle. The Juneau deposits produced approximately 240,000 kg (7 million ounces) of gold and are located in the same geological terrane as Killer Gold.

CASH RESOURCES LTD.

Per:

James M. Stephen, President

**THE VANCOUVER STOCK EXCHANGE HAS NOT REVIEWED AND DOES NOT
ACCEPT RESPONSIBILITY FOR THE ADEQUACY OF THIS NEWS RELEASE.**

APPENDIX 2

Silt Geochemistry - Assay Results

11/08/94

Assay Certificate

Page 1

J. Peter Ross

WO#25434

Sample #	-80 fraction Au ppb	-80+150 fraction Au ppb
RS-1	2931	470
RS-2	5848	>6667
RS-3	42	<5
RS-4	3138	5082

Certified by



APPENDIX 3

Rock Geochemistry - Assay Results

14/10/94

Assay Certificate

Page 1

J Peter Ross

WO#25437

Sample #	Au ppb	Au oz/ton
GB 1	31	
GB 2	15	
GB 3	59	
GB 4	14	
GB 5	7	
GB 6	<5	
GB 7	<5	
GB 8	76	
GB 9	17	
GB 10	164	
GB 11	13	
GB 12	60	
GB 13	41	
GB 14	20	
GB 15	19	
GB 16	6	
GB 17	14	
GB 18	>6667	0.789
GB 19	62	
GB 20	38	
GB 21	7	
GB 22	12	
GB 23	5	
GB 24	56	
GB 25	108	
X 1	19	
X 2	27	
X 3	8	
X 4	45	
X 5	32	
X 6	13	
X 7	6	
X 8	11	
X 8A	<5	
X 9	49	

Certified by



14/10/94

Assay Certificate

Page 2

J. Peter Ross

WO#25437

Sample #	Au ppb	Au oz/ton
X 10	<5	
X 11	17	
X 12	7	
X 13	172	
X 14	19	
X 15	11	
X 16	<5	
X 17	42	
X 17A	6	
X 18	<5	
X 19	<5	
X 20	5	
X 21	5	
X 22	23	
X 23	<5	
X 24	14	
X 25	46	
X 26	87	
X 27	18	
X 28	20	
X 29	17	
X 30	17	
X 31	<5	
X 32	13	
X 33	<5	
X 34	<5	
X 35	44	
X 37	5	
X 39	6	

Certified by

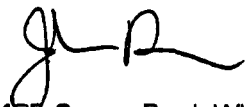



CERTIFICATE OF ANALYSIS

iPL 94J1902

Vancouver, BC
Canada V5Y 3E1
Phone (604) 879-7878
Fax (604) 879-7898

Client: Northern Analytical Laboratories
Project: NO 25437 64 Pulp iPL: 94J1902

Out: Oct 20, 1994
In: Oct 19, 1994 Page 2 of 2 Section 1 of 1

[058515:19:56:49102094]
Certified BC Assayer: David Chiu

Sample Name	Ag	Cu	Pb	Zn	As	Sb	Hg	Mo	Tl	Bi	Cd	Co	Ni	Ba	H	Cr	V	Mn	La	Sr	Zr	Sc	Ti	Al	Ca	Fe	Mg	K	Na	P	
	ppm	ppm	ppm	ppm	ppm	ppm	ppm	ppm	ppm	ppm	ppm	ppm	ppm	ppm	ppm	ppm	ppm	ppm	ppm	ppm	ppm	ppm	%	%	%	%	%	%	%	%	%
X 14	0.2	21	3	118	83	<	<	4	<	<	0.6	18	57	166	<	175	121	599	19	18	1	<	0.14	2.49	0.29	4.18	1.31	0.73	0.05	0.10	
X 15	0.8	38	7	109	131	<	<	4	<	<	0.3	14	69	82	<	103	102	1370	12	27	1	<	0.05	1.78	0.24	3.20	1.17	0.26	0.03	0.08	
X 16	<	4	13	5	<	<	<	2	<	<	0.1	1	5	5	<	171	3	57	<	1	<	<	<	0.06	0.02	0.31	0.03	0.01	0.02	0.01	
X 17	0.2	21	<	16	<	<	<	3	<	<	0.2	3	12	14	<	158	14	132	2	5	<	<	0.02	0.27	0.02	0.97	0.12	0.04	0.03	0.01	
X 17 A	0.2	86	14	137	100	<	<	6	<	<	1.1	23	66	151	<	143	88	586	10	28	2	<	0.11	3.36	0.35	6.53	1.35	0.45	0.04	0.15	
X 18	0.3	30	6	52	7	<	<	3	<	<	0.3	7	23	33	<	186	38	292	5	9	<	<	0.04	1.01	0.10	2.31	0.56	0.10	0.03	0.04	
X 19	0.2	46	5	124	<	<	<	2	<	<	0.6	20	83	107	<	129	90	505	8	20	1	<	0.09	2.41	0.26	4.22	1.36	0.43	0.03	0.10	
X 20	<	238	<	90	33	<	<	10	<	<	3.0	24	51	239	<	105	127	640	4	26	2	<	0.13	2.52	0.15	12.02	1.02	0.51	0.03	0.12	
X 21	0.5	30	3	31	14	<	<	2	<	<	0.3	7	16	69	<	162	36	395	<	21	1	<	0.05	0.90	0.80	1.89	0.45	0.08	0.09	0.15	
X 22	0.4	71	8	117	25	<	<	4	<	<	0.4	46	125	259	<	156	53	915	4	59	1	<	0.03	3.64	1.04	3.48	1.32	0.10	0.15	0.10	
X 23	0.2	126	5	55	11	<	<	3	<	<	0.2	11	40	36	<	156	105	423	4	235	1	<	0.06	4.95	2.37	3.57	1.00	0.21	0.24	0.04	
X 24	0.1	10	<	20	<	<	<	2	<	<	0.2	3	12	5	<	141	9	77	<	2	<	<	0.01	0.23	0.02	0.77	0.13	0.02	0.02	0.01	
X 25	0.4	45	3	103	16	<	<	2	<	<	0.5	15	46	60	<	95	52	459	11	14	1	<	0.05	2.42	0.22	3.93	1.44	0.27	0.03	0.06	
X 26	0.2	23	13	135	397	<	<	3	<	<	0.7	30	73	78	<	162	112	587	11	15	1	<	0.07	2.85	0.43	4.65	1.77	0.33	0.04	0.04	
X 27	0.2	3	12	25	444	<	<	1	<	<	0.3	4	14	33	<	71	16	184	3	32	<	<	0.01	0.83	1.02	0.98	0.32	0.18	0.09	0.02	
X 28	0.4	51	7	66	22	<	<	5	<	<	0.4	7	26	114	<	302	55	408	4	105	1	<	0.06	1.69	1.65	2.69	0.91	0.32	0.04	0.68	
X 29	0.5	29	4	33	18	<	<	2	<	<	0.3	10	21	49	<	67	45	418	2	121	1	<	0.09	1.82	2.06	1.68	0.42	0.06	0.25	0.34	
X 30	0.5	41	10	94	29	<	<	3	<	<	0.6	17	51	96	<	137	65	321	7	11	1	<	0.06	2.04	0.13	3.89	0.99	0.27	0.03	0.06	
X 31	0.2	15	8	32	11	<	<	1	<	<	0.1	5	19	66	<	77	23	163	3	10	<	<	0.01	0.97	0.09	1.40	0.42	0.07	0.05	0.02	
X 32	0.1	102	<	43	16	<	<	4	<	<	1.9	21	33	165	<	90	103	2801	2	82	1	<	<	0.55	6.15	4.18	2.46	0.18	0.04	0.03	
X 33	0.2	55	7	114	4	<	<	3	<	<	0.6	10	59	29	<	145	36	301	6	10	<	<	0.02	0.72	0.12	3.36	0.33	0.10	0.03	0.03	
X 34	0.3	40	16	103	10	<	<	3	<	<	0.6	16	66	36	<	190	71	415	4	31	2	<	0.11	1.80	0.26	3.33	0.79	0.09	0.13	0.04	
X 35	<	8	<	37	36	<	<	11	<	<	10.0	10	23	410	<	30	29	2.3X	5	36	5	<	<	0.09	0.88	23.00	0.26	0.02	0.02	0.01	
X 37	<	8	<	57	3	<	<	2	<	<	0.4	4	28	10	<	172	4	192	2	2	1	<	<	0.09	0.02	1.00	0.02	0.01	0.02	0.01	
X 39	<	24	6	98	364	<	<	2	<	<	0.6	18	44	339	<	117	134	588	5	25	2	<	0.09	2.54	1.28	4.04	2.04	0.32	0.04	0.04	

Min Limit 0.1 1 2 1 5 5 3 1 10 2 0.1 1 1 2 5 1 2 1 2 1 1 1 1 0.01 0.01 0.01 0.01 0.01 0.01 0.01 0.01
Max Reported* 99.9 2000 20000 20000 9999 9999 9999 9999 9999 9999 99.9 999 999 9999 999 9999 9999 9999 9999 9999 9999 9999 99 1.00 9.99 9.99 9.99 9.99 9.99 5.00 5.00
Method ICP
---No Test ins=Insufficient Sample S=Soil R=Rock C=Core L=Silt P=Pulp U=Undefined m=Estimate/1000 Z=Estimate X Max=No Estimate
International Plasma Lab Ltd. 2036 Columbia St. Vancouver BC V5Y 3E1 Ph:604/879-7878 Fax:604/879-7898

STATEMENT OF QUALIFICATIONS

I, John Peter Ross, do hereby certify that I:

1. am a qualified prospector with mailing address;

Box 4842
Whitehorse, Yukon
Canada Y1A 4N8

2. graduated from McGill University in 1970 with a B.Sc. General Science
3. have attended and finished completely the following courses;
1974 - BC & Yukon Chamber of Mines, Prospecting Course
1978 - United Keno Hill Mines Limited, Elsa, Yukon, Prospecting Course
1987 - Yukon Chamber of Mines, Advanced Prospecting Course
1994 - " " " ALTERATION + PETROLOGY
4. did all the work and the writing of this report *FOR PROSPECTORS*
5. have been on the Yukon Prospectors' Assistance and Yukon Mining Incentive Program 1986 - 1994
6. have been on the British Columbia Prospectors' Assistance Program 1989 - 1990
7. have a 100% interest in the claims described in this report at the present time

Nov. 29 / 1994

John Peter Ross.

YUKON CHAMBER OF MINES

This Certifies That J. PETER ROSS

has completed the

ADVANCED PROSPECTING COURSE

Whitehorse, Yukon Territory

1987

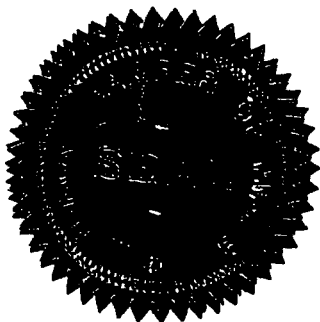

W. Stewart
Chairman, Prospectors Course
Committee

Wayne Paul
President



YUKON CHAMBER OF MINES

This is to Certify that

Peter Ross

has Successfully Completed the

Alteration and Petrology
for Prospectors
Course

Whitehorse, Yukon Territory
May 26 to June 3, 1994

SPONSORED BY
PACIFIC SENTINEL GOLD CORP.
AND
THE CANADA/YUKON
MINERAL DEVELOPMENT AGREEMENT

Yukon Chamber of Mines

Instructor

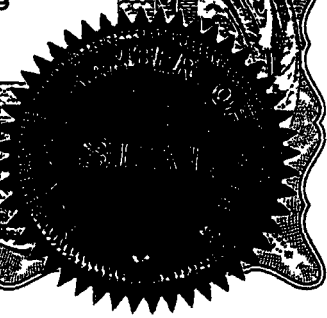

94

YMP

94-005

IP

Peter Ross

BOX 4842

WHITEHORSE

YUKON TERRITORY

CANADA Y1A 4N8

6 JUNE 94

DROVE OUT TO THE
CANYON PROJECT. MAP
SHEET 115 A - 14.

CAMPED ON A SIDE
ROAD TO A POWER LINE.
A 1 TO 3 KM WALK TO
AREAS OF INTEREST.

WHITEHORSE

170,663 KM

7 JUNE 94

WALKED UP TO ROCK EXPOSURES. MANY SCRAPED OFF BY GLACIERS. SAW 2 SMALL PIECES I WOULD LIKE TO LOOK AT UNDER A MICROSCOPE.

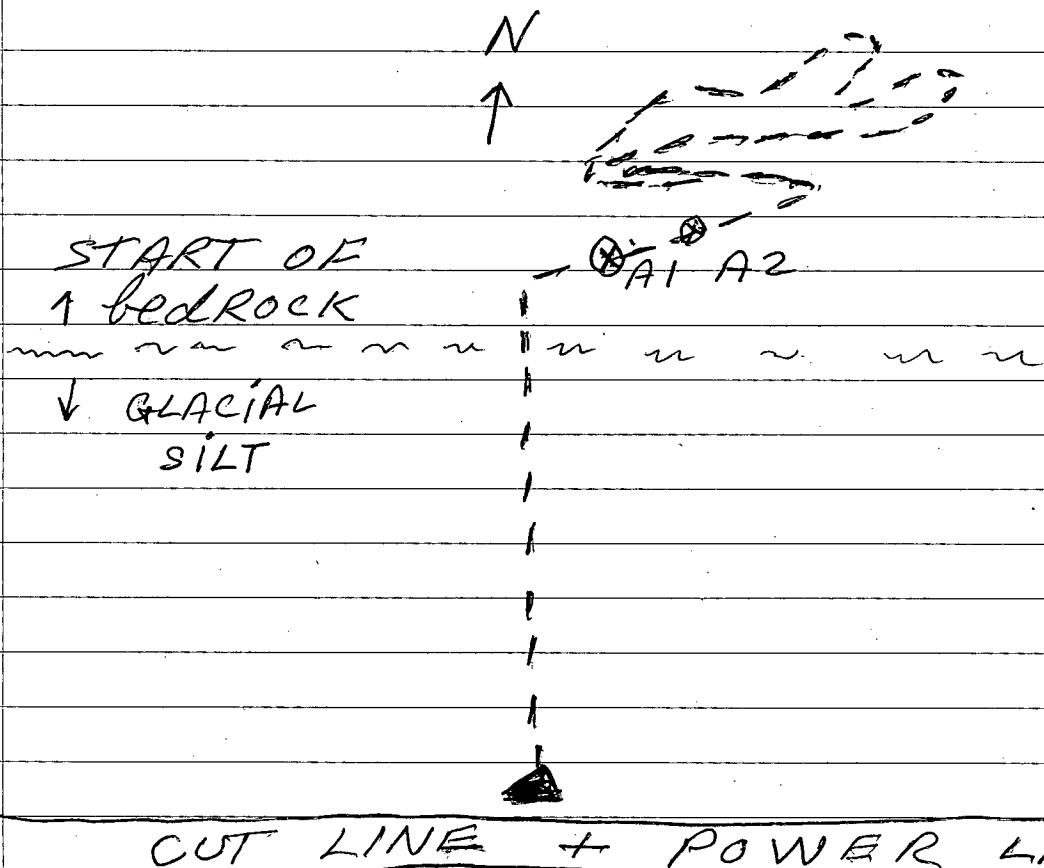

MEADOW (COLD FENCES) → 8 JUNE 94

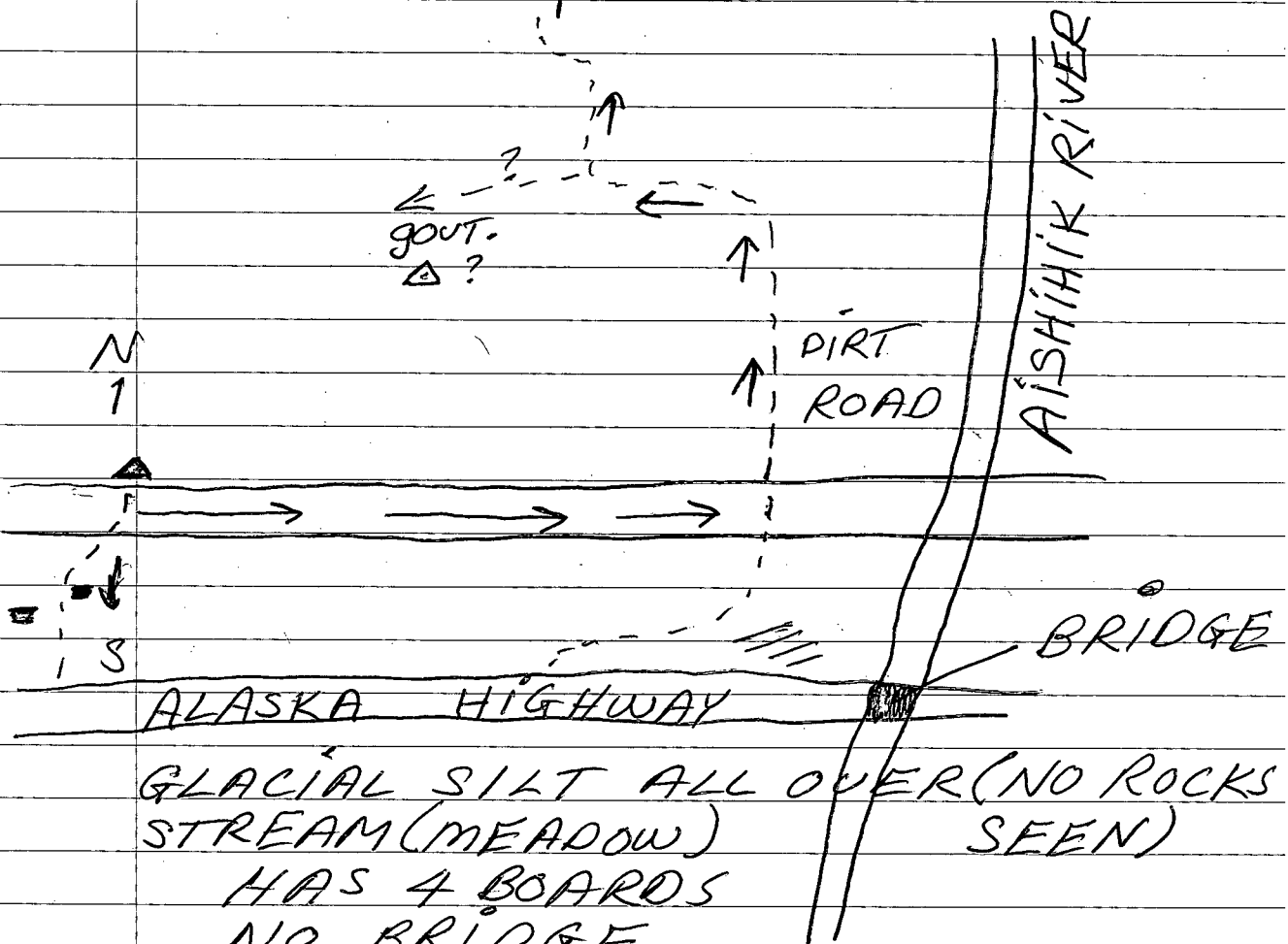

GLACIAL SILT ALL OVER (NO ROCKS SEEN)
STREAM (MEADOW)

HAS 4 BOARDS
NO BRIDGE

FARM ABANDONED

9' WIDE, 1'-2' DEEP
SILT, NO ROCKS

ROAD PAST - GOES UP TO HIGHER
ELEVATION

- GOES TO A CANYON.

① ACCESS TO HUNTING
OR ② ACCESS TO CABIN
OR ③ GOLD PLACER

● OLD FOUNDATIONS FOR BLDGS.

9 JULY 94

DROVE BACK TO

WHITEHORSE

171,803 KM

-0,663
440 KM

4 JULY 94

LEFT WHITEHORSE. DROVE
TO HAINES JUNCTION.

171,510 KM

5 JULY 1994

Flew in, early. A cat road is here to give access to placer claims. It goes past my tent.

I found the last claim post #2 - P17149.

Glacial till is all along the

stream. JUST ABOVE #2 - P17149

- SOME BLACK SAND
5 PANS - NO COLOURS SAND

NO ROAD SEEN
up this creek

TEST PIT

+ LOT BIG
+ GRANODIORITE
+ IN CREEK

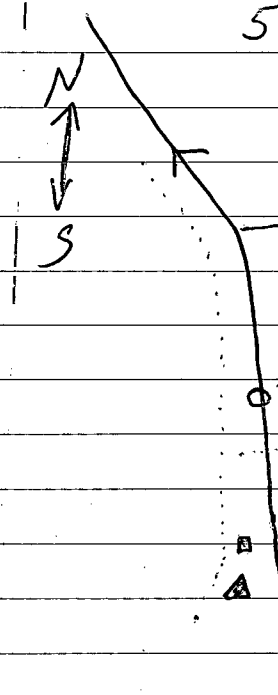
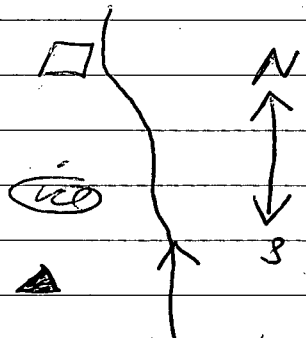

06/July/94
Northend

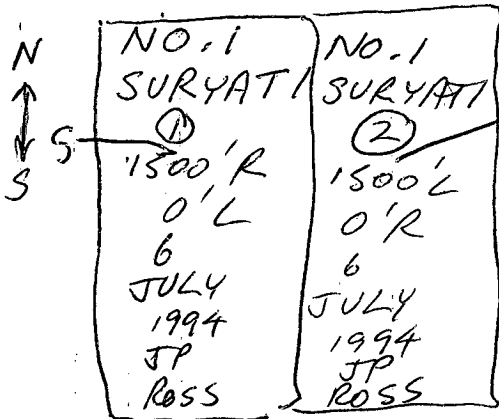

S went back
4:00 pm = OK

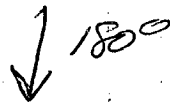

485 yards

MN Stn
gravid
7:00 pm

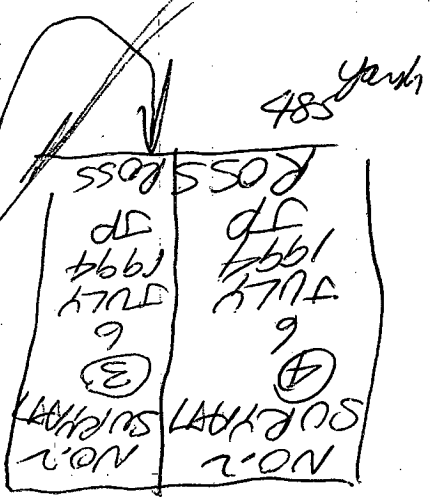
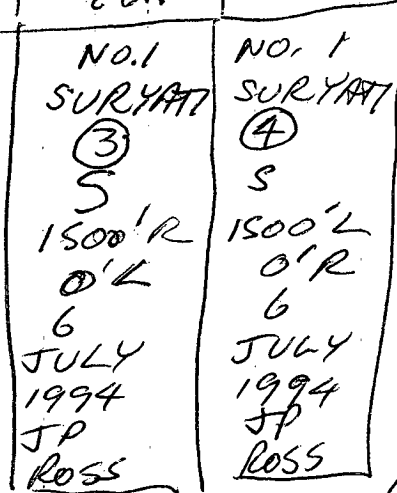
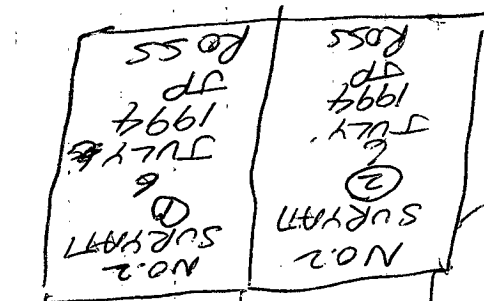

8:00 pm

6 JULY 1994

NORTH END

N
↑
S
↓
180°
S

NO. 1 SURYATI ① S 1500'R 0'L 6 JULY 1994 JP ROSS	NO. 1 SURYATI ② S 1500'L 0'R 6 JULY 1994 JP ROSS
--	--

4:00 PM

485 YARDS

ROSS JP 1994 JULY 6 ① SURYATI NO. 2	ROSS JP 1994 JULY 6 ② SURYATI NO. 2
--	--

7:05 PM PROSPECTING ONLY FOUND GR-1

NO. 1 SURYATI ③ S 1500'R 0'L 6 JULY 1994 JP ROSS	NO. 1 SURYATI ④ S 1500'L 0'R 6 JULY 1994 JP ROSS
--	--

MN stain
granid =

485 YARDS at 260 yd = FAULT

ROSS JP 1994 JULY 6 ③ SURYATI NO. 2	ROSS JP 1994 JULY 6 ④ SURYATI NO. 2
--	--

8:00 PM

7 JULY 1994

DRIZZLE AND FOG AND
RAIN ALL DAY. DID NOT GO
OUT!

8 JULY 94

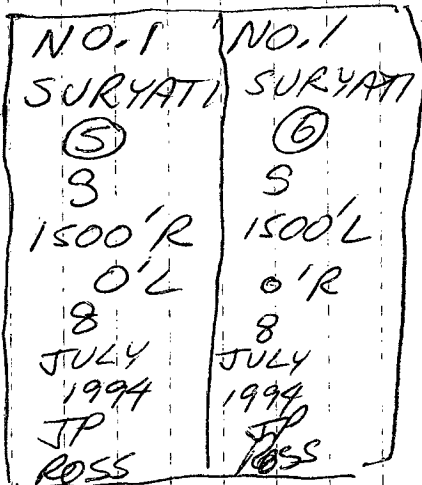

3¹⁰ PM



485 yards

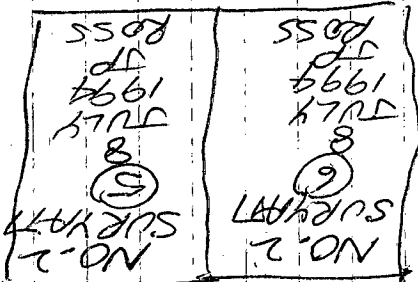

6¹⁵ PM

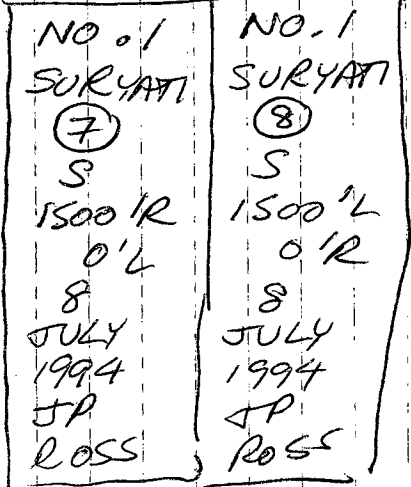

8 JULY 94

NO. 1 SURYATI ⑤ S 1500'R 0'L 8 JULY 1994 JP ROSS	NO. 1 SURYATI ⑥ S 1500'L 0'R 8 JULY 1994 JP ROSS
--	--

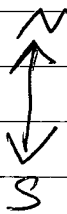

3¹⁰ PM

485 YARDS

ROSS JP 661 1994 JULY 8 ⑤ SURYATI NO. 2	ROSS JP 661 1994 JULY 8 ⑥ SURYATI NO. 2
---	---

③ 6¹⁵ PM



Y



④

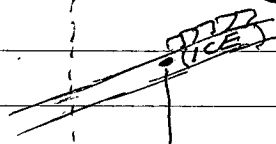

NO. 1 SURYATI ⑦ S 1500'R 0'L 8 JULY 1994 JP ROSS	NO. 1 SURYATI ⑧ S 1500'L 0'R 8 JULY 1994 JP ROSS
--	--

PROSPECTING ONLY

- GR-2
- float
- green
- SULFIDES
- ?

TOOK A LONG TIME TO FIND DROPPED POSTS

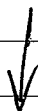

8 JULY 94

ROSS JP 7661 1994 JULY 8 (7) LAWYERS NO.2	ROSS JP 7661 1994 JULY 8 (8) LAWYERS NO.2
NO.1 SURYATI (9) S 1500'R 0'L 8 JULY 1994 JP ROSS	NO.1 SURYATI (10) S 1500'L 0'R 8 JULY 1994 JP ROSS



485 yards
+ 194
park
here

8³⁵ PM

ROSS JP 7661 1994 JULY 8 (9) LAWYERS NO.2	ROSS JP 7661 1994 JULY 8 (10) LAWYERS NO.2
---	--

no photo

9¹⁰ PM

↓ 485 YARDS 8 JULY 94

ROSS JP 1994 JULY 8 ⑦ SURYATI NO.2	ROSS JP 1994 JULY 8 ⑧ SURYATI NO.2
NO.1 SURYATI ⑨ S 1500'R 0'L 8 JULY 1994 JP ROSS	NO.1 SURYATI ⑩ S 1500'L 0'R 8 JULY 1994 JP ROSS

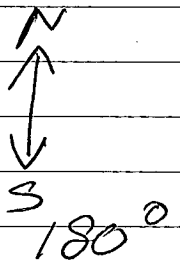

8:35 PM

↓ 485 YARD

ROSS JP 1994 JULY 8 ⑤ SURYATI NO.2	ROSS JP 1994 JULY 8 ⑩ SURYATI NO.2
---	---

9:00 PM

12 HOUR DAY

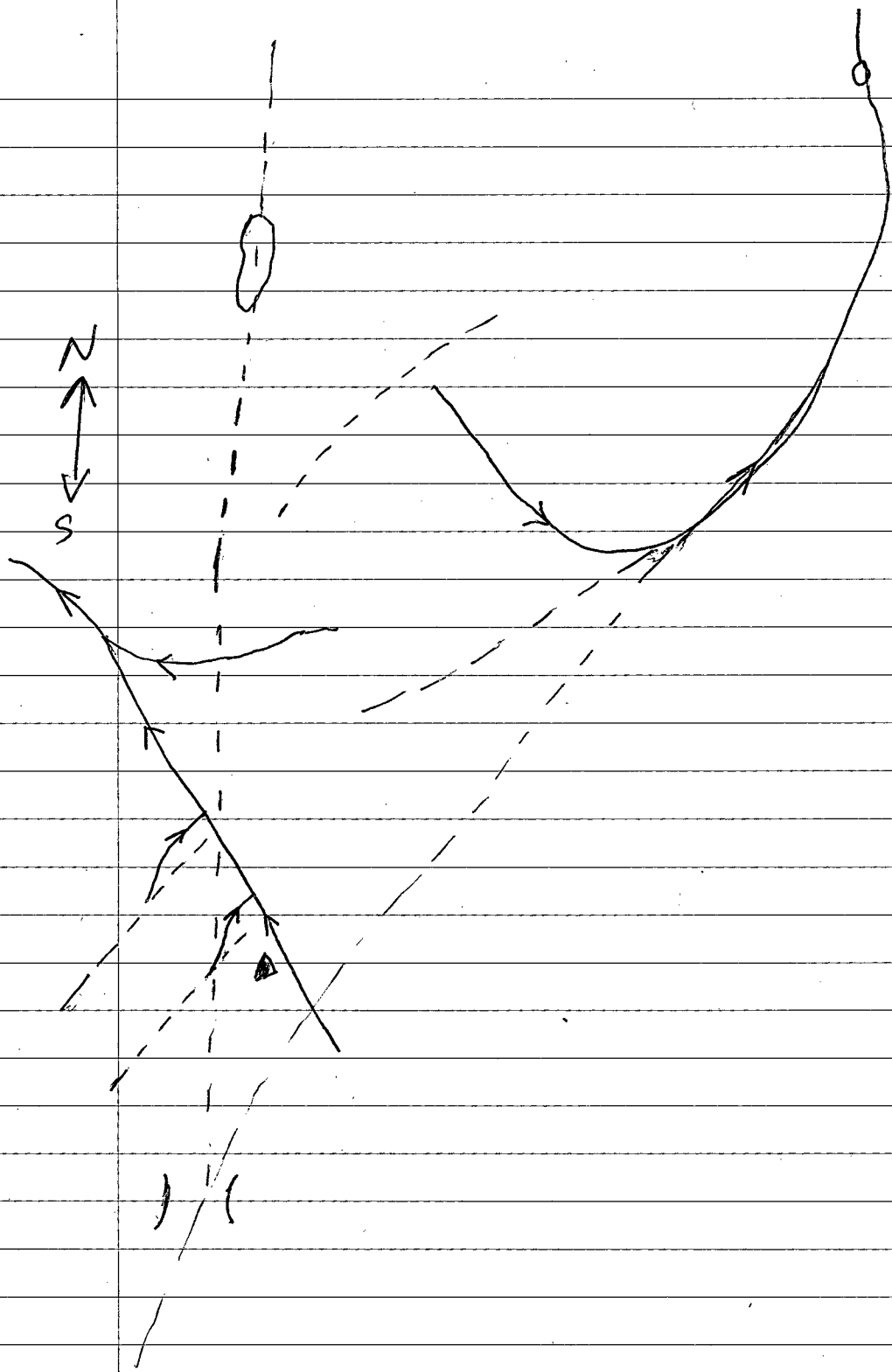

9 JULY 94

GR-3 GREEN
VOLCANIC, MANY
CHALCEDONY
ZONES

GR-4 ?

GR-5 GRANIDIORITE
+ VEINS

GR-6 VOLCANIC

N
↑
↓
S

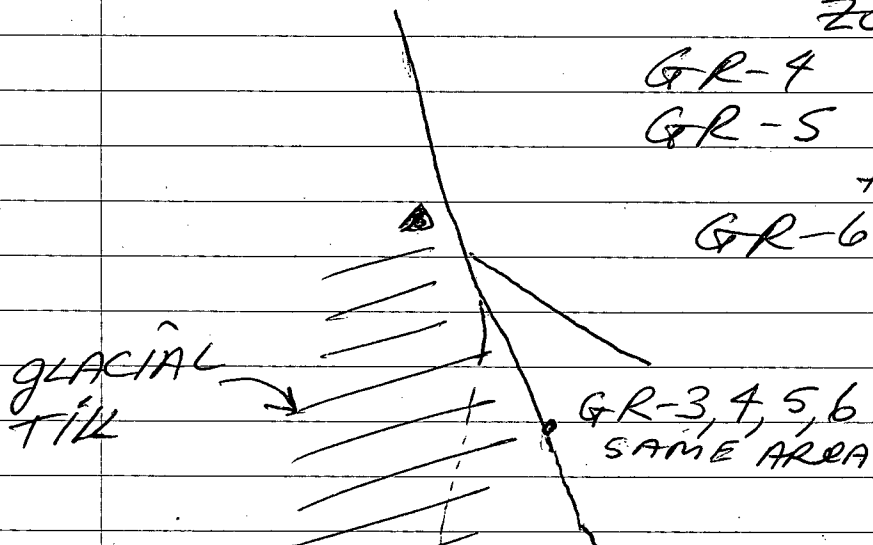

GLACIAL
TILL

GR-3, 4, 5, 6
SAME AREA

GR-7

GR-8

□

GR-7 ?

GR-8 SOFT
LIMONITE

DRY
POND
WITH
BLACK
COATED
ROCKS

ROAD GOES SOUTH THRU PASS
AND DOWN
VALLEY

32 31 30 29 28 40' 27 26 25 24 23

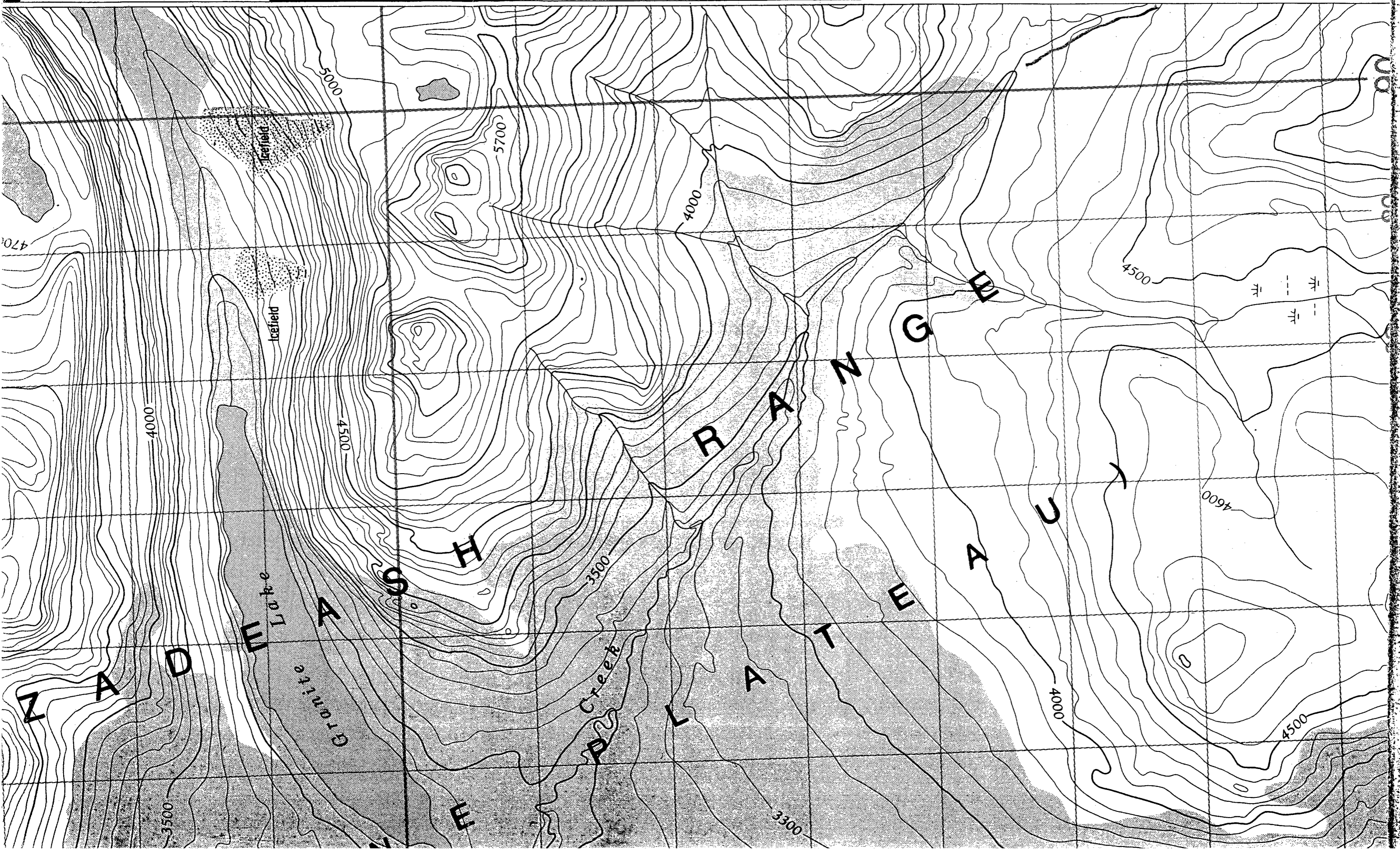

32
31
30
29
28
40'
27
26
25
24
23

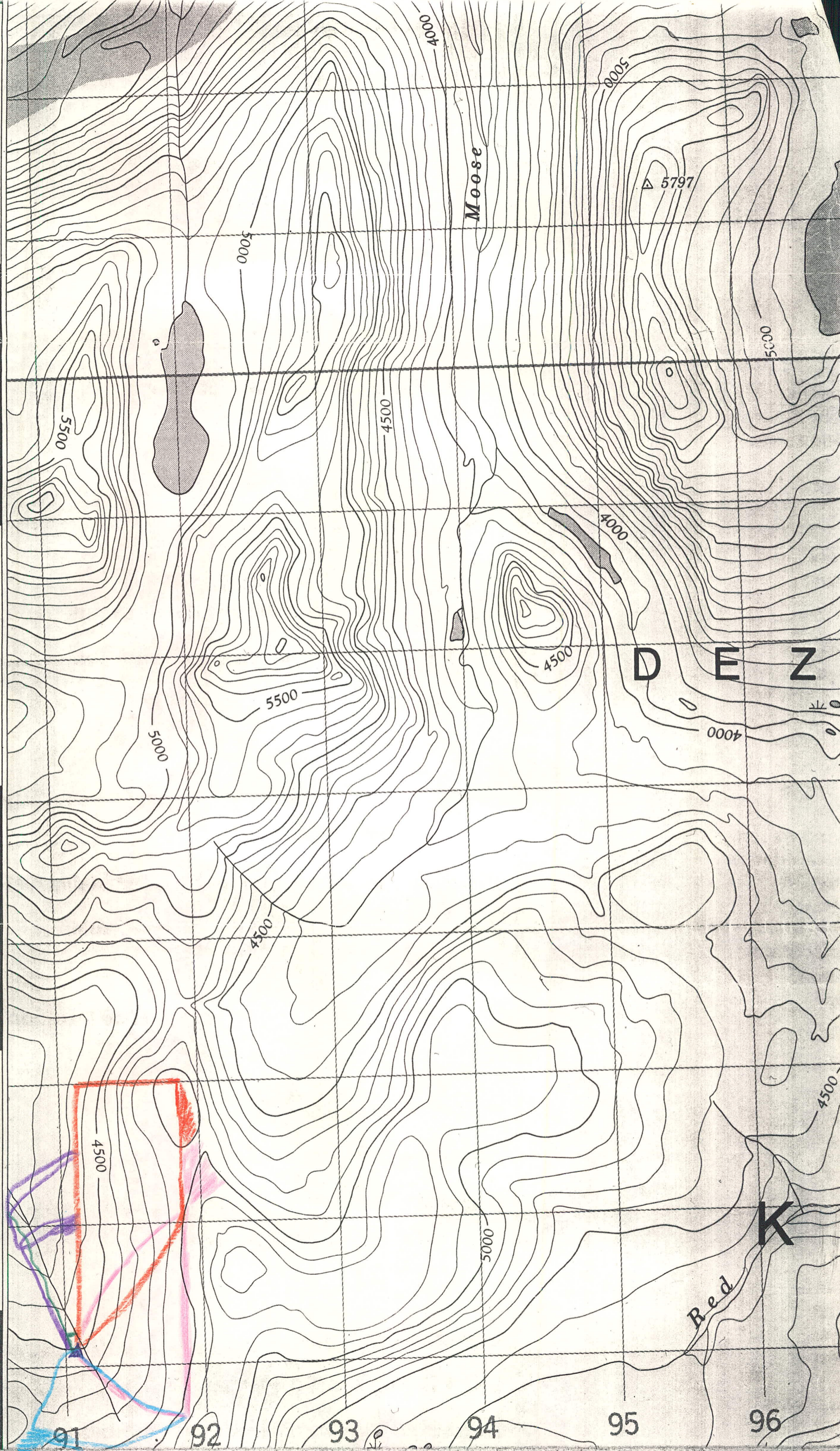

YMIP 1994

5 JULY



6 JULY



8 JULY



9 JULY



10 JULY



10 JULY 94

WEST OF STREAM is

GLACIAL TILL, EAST IS MOSTLY
SWAMP,

I THINK THE LAST PLACER
CLAIM HERE is TOO LONG.

M JULY 94

N
↓
S

2:45 PM

NO. 1 SURYATI (11) S 1500'R 0'L " JULY 1994 JP ROSS	NO. 1 SURYATI (12) S 1500'L 0'R " JULY 1994 JP ROSS
---	---



5:20 PM

ROSS dl 6661 1994 JULY " (11) SURYATI NO. 2	ROSS dl 6661 1994 JULY " (12) SURYATI NO. 2
NO. 1 SURYATI (13) S 1500'R 0'L " JULY 1994 JP ROSS	NO. 1 SURYATI (14) S 1500'L 0'R " JULY 1994 JP ROSS

11 JULY 94

NO. 1 SURYATI (11) S 1500'R O'L 11 JULY 1994 JP ROSS	NO. 1 SURYATI (12) S 1500'L O'R 11 JULY 1994 JP ROSS
--	--

2⁴⁰ PM

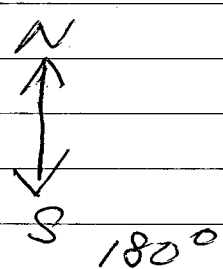

485 YARDS

ROSS JP 1994 JULY 11 (11) SURYATI NO. 2	ROSS JP 1994 JULY 11 (12) SURYATI NO. 2
NO. 1 SURYATI (13) S 1500'R O'L 11 JULY 1994 JP ROSS	NO. 1 SURYATI (14) S 1500'L O'R 11 JULY 1994 JP ROSS

PROSPECTING
ONLY

5²⁰ PM

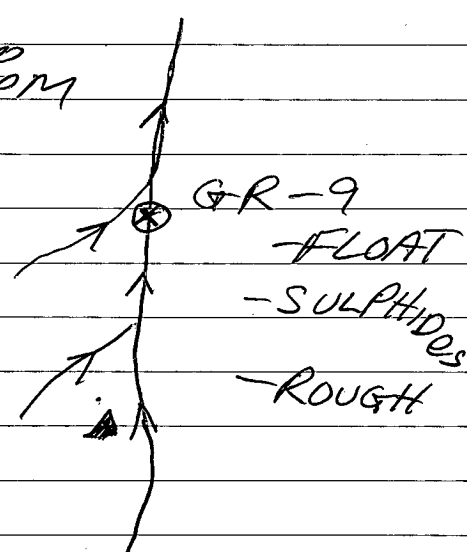

11 JULY 94

ROSS JP 1994 JULY 11 (13) SURYATI NO.2	ROSS JP 1994 JULY 11 (14) SURYATI NO.2
NO.1 SURYATI (15) S 1500' R 0' L 11 JULY 1994 JP ROSS	NO.1 SURYATI (16) S 1500' L 0' R 11 JULY 1994 JP ROSS
ROSS JP 1994 JULY 11 (15) SURYATI NO.2	ROSS JP 1994 JULY 11 (16) SURYATI NO.2

↕
S
(180°)

7²⁵ PM

8⁵⁰ PM

no photo
upt

11 JULY 94

ROSS JP 1994 JULY " (13) SURYATI NO.2	ROSS JP 1994 JULY " (14) SURYATI NO.2
NO.1 SURYATI (15) S 1500'R 0'L " JULY 1994 JP ROSS	NO.1 SURYATI (16) S 1500'L 0'R " JULY 1994 JP ROSS

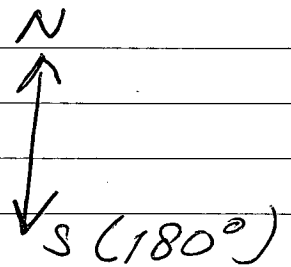

7²⁵ PM

ROSS JP 1994 JULY " (15) SURYATI NO.2	ROSS JP 1994 JULY " (16) SURYATI NO.2
---	---

485 YARDS

8²⁵ PM

I HAD TO USE TREES FOR STAKES TO KEEP POSTS UPRIGHT

NO.2 SURYATI (20) 12 JULY 1994 JP ROSS	NO.2 SURYATI (19) 12 JULY 1994 JP ROSS
---	---

WD 8
8:00 PM

485 yards

WD 9
6:00 PM

485 yards

2:30 PM

180°
S
N

ROSS JP 1994 JULY 12 0' L 1500' L S (20) SURYATI NO.1	ROSS JP 1994 JULY 12 0' L 1500' L S (19) SURYATI NO.1
NO.2 SURYATI (18) 12 JULY 1994 JP ROSS	NO.2 SURYATI (17) 12 JULY 1994 JP ROSS

ROSS JP 1994 JULY 12 0' L 1500' L S (18) SURYATI NO.1	ROSS JP 1994 JULY 12 0' L 1500' L S (17) SURYATI NO.1
---	---

12 JULY 1994

12 JULY 94

NO. 1 SURYATI (17) S 1500' R 0' L 12 JULY 1994 JP ROSS	NO. 1 SURYATI (18) S 1500' L 0' R 12 JULY 1994 JP ROSS
--	--

2³⁰ PM

N
↑
↓
S
180°

↓ 485 YARDS

ROSS JP 1994 JULY 12 (17) SURYATI NO. 2	ROSS JP 1994 JULY 12 (18) SURYATI NO. 2
NO. 1 SURYATI S 1500' R 0' L 12 JULY 1994 JP ROSS	NO. 1 SURYATI S 1500' L 0' R 12 JULY 1994 JP ROSS

6⁰⁰ PM

PROSPECTING
ONLY

GR-10 - at
#1 (17) (18)

- green
volcanic
- breccia
- sulfides

(19)

(20)

↓ 485 YARDS

ROSS JP 1994 JULY 12 (19) SURYATI NO. 2	ROSS JP 1994 JULY 12 (20) SURYATI NO. 2
--	--

8⁰⁰ PM

13 JULY 94

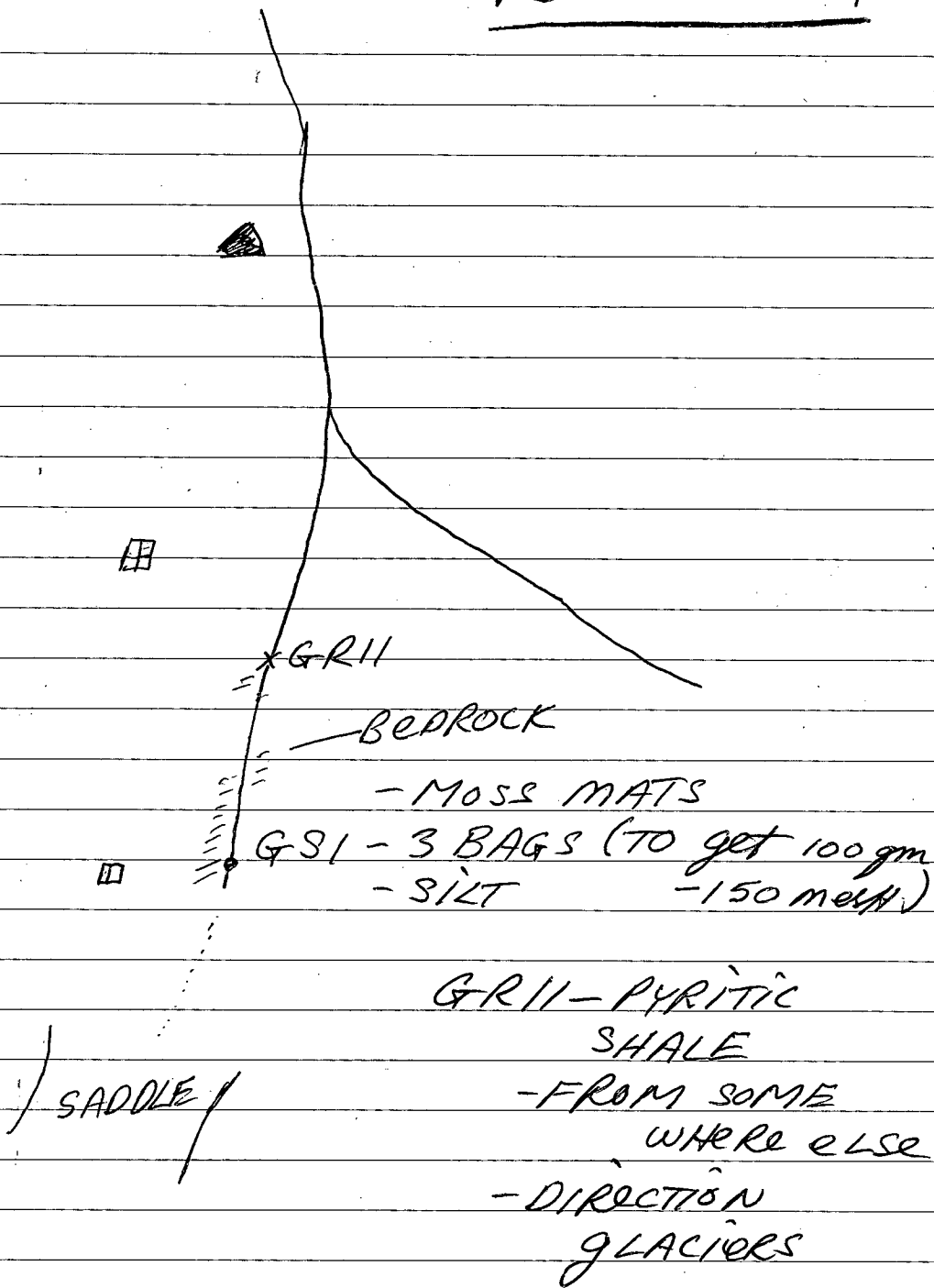

*GR11

BEDROCK

- MOSS MATS

GSI - 3 BAGS (TO get 100 gm

- SILT

- 150 mesh)

GR11 - PYRITIC
SHALE

- FROM SOME
WHERE ELSE

- DIRECTION
GLACIERS

SADDLE

14 JULY 94

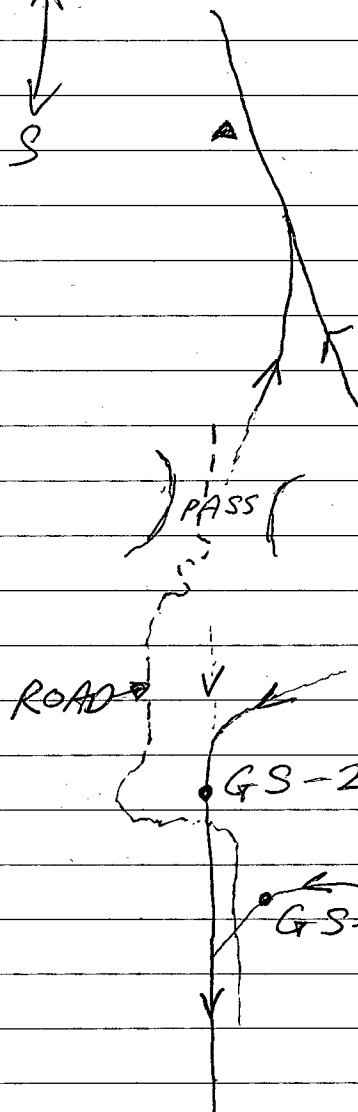
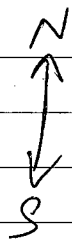

ROAD BELOW
GS-2 SEEMS
GOOD

2 BAGS TAKEN
TO GET 100 gm
for 150 - mesh
Au TEST !!!

GS-2 (MOST GRAVEL)

GS-3 (LOT ROOTS
+ SOME MOSS MATS)

(WEST END)

GD+300 W IN LARGE ROUGH
GRANODIORITE

+225 W

+150 W

+75 W

(GD)

+75 E VERY FINE SILT

+150 E DAMP, FINE SILT

+225 E DRY, FINE SILT

+300 E WET SILT

+375 E

(EAST END)

15 JULY 94

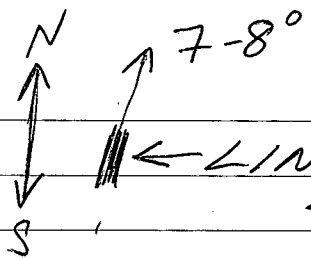

← LINEAR ABOUT 4 KM TO NORTH

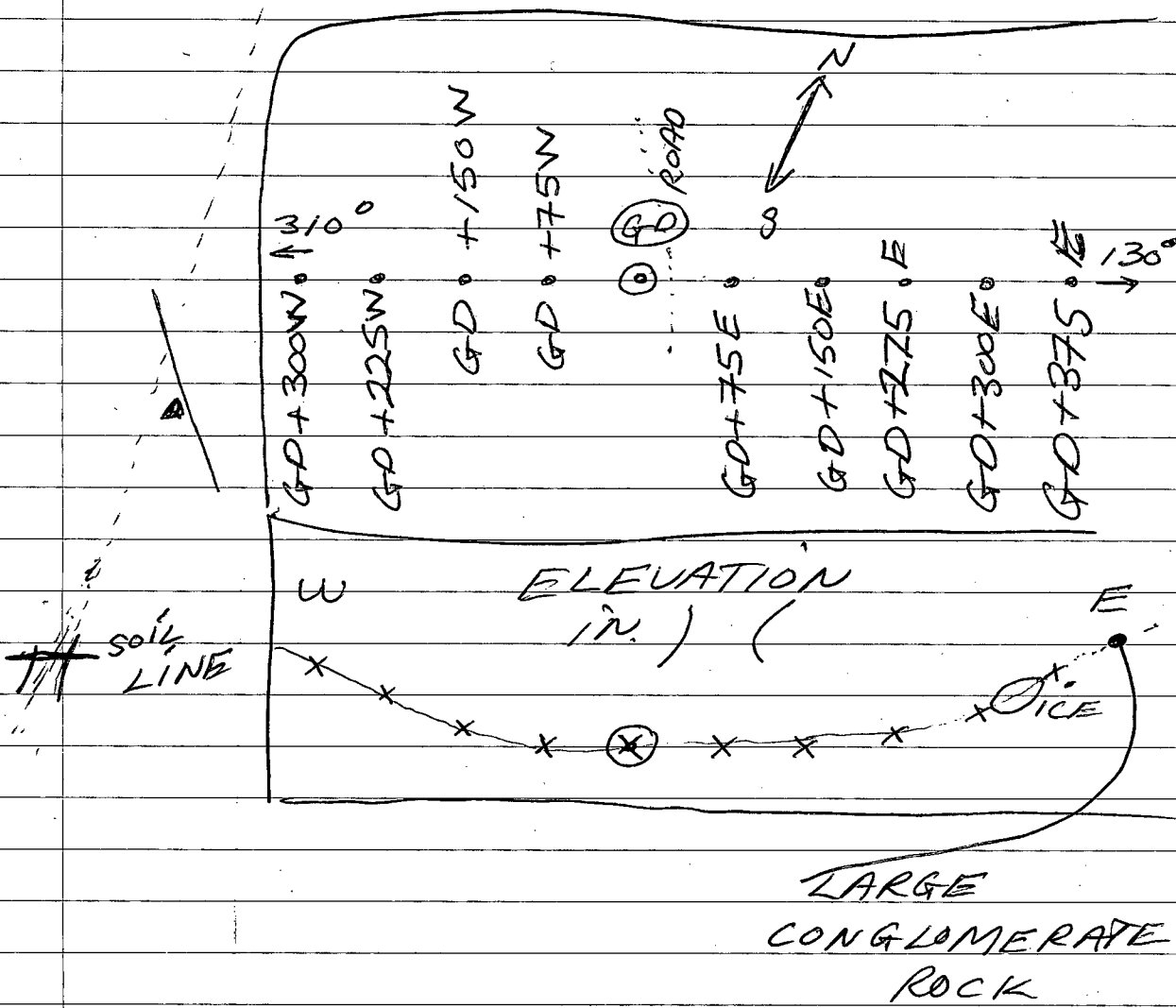

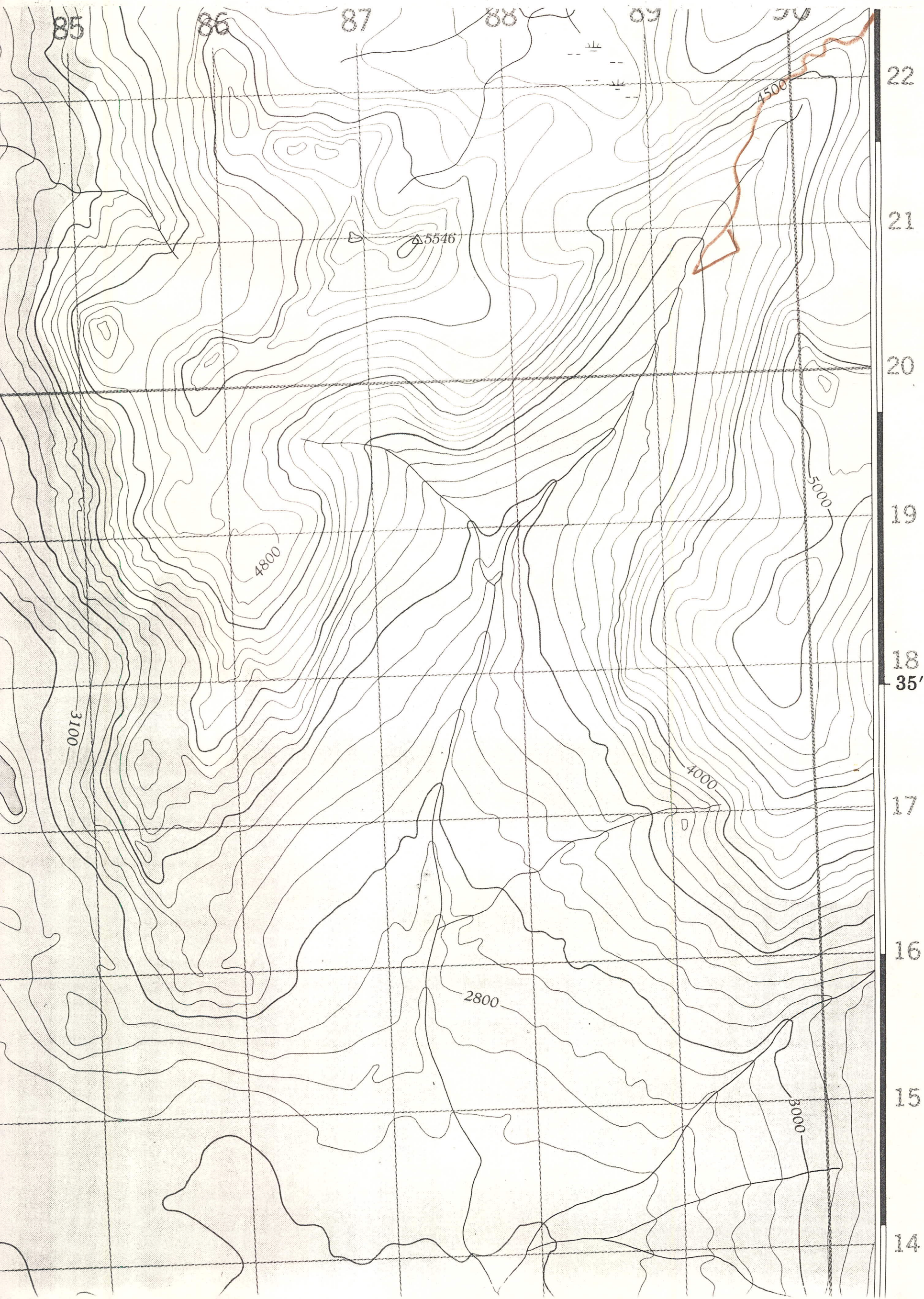

32
31
30
29
28
40'
27
26
25
24
23

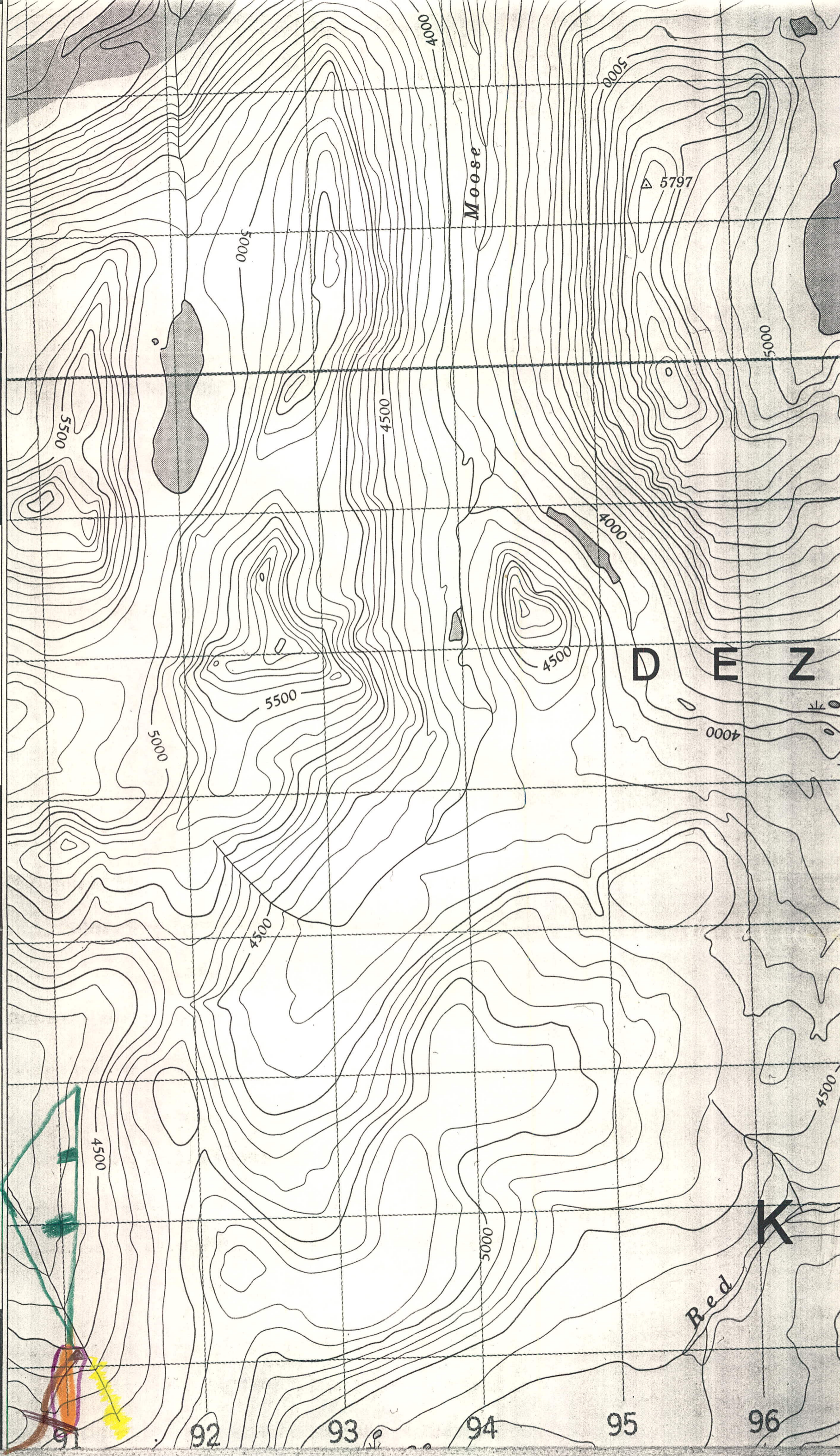

Moose

△ 5797

D E Z

Red

K

YMIP 1994

11 JULY 

12 JULY 

13 JULY 

14 JULY 

15 JULY 

16 JULY 

16 JULY 99

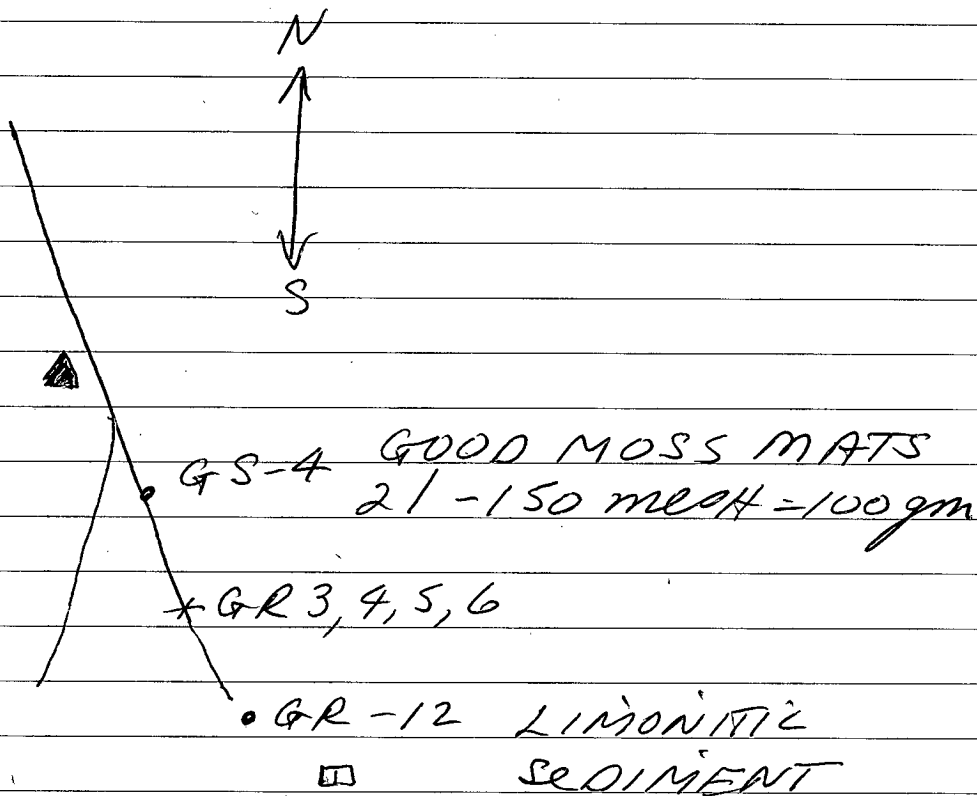

FEW PANS AT GS-4
almost no black SAND
no GARNETS
1 spec GOLD

FOUND no more GR-5

17 JULY 94

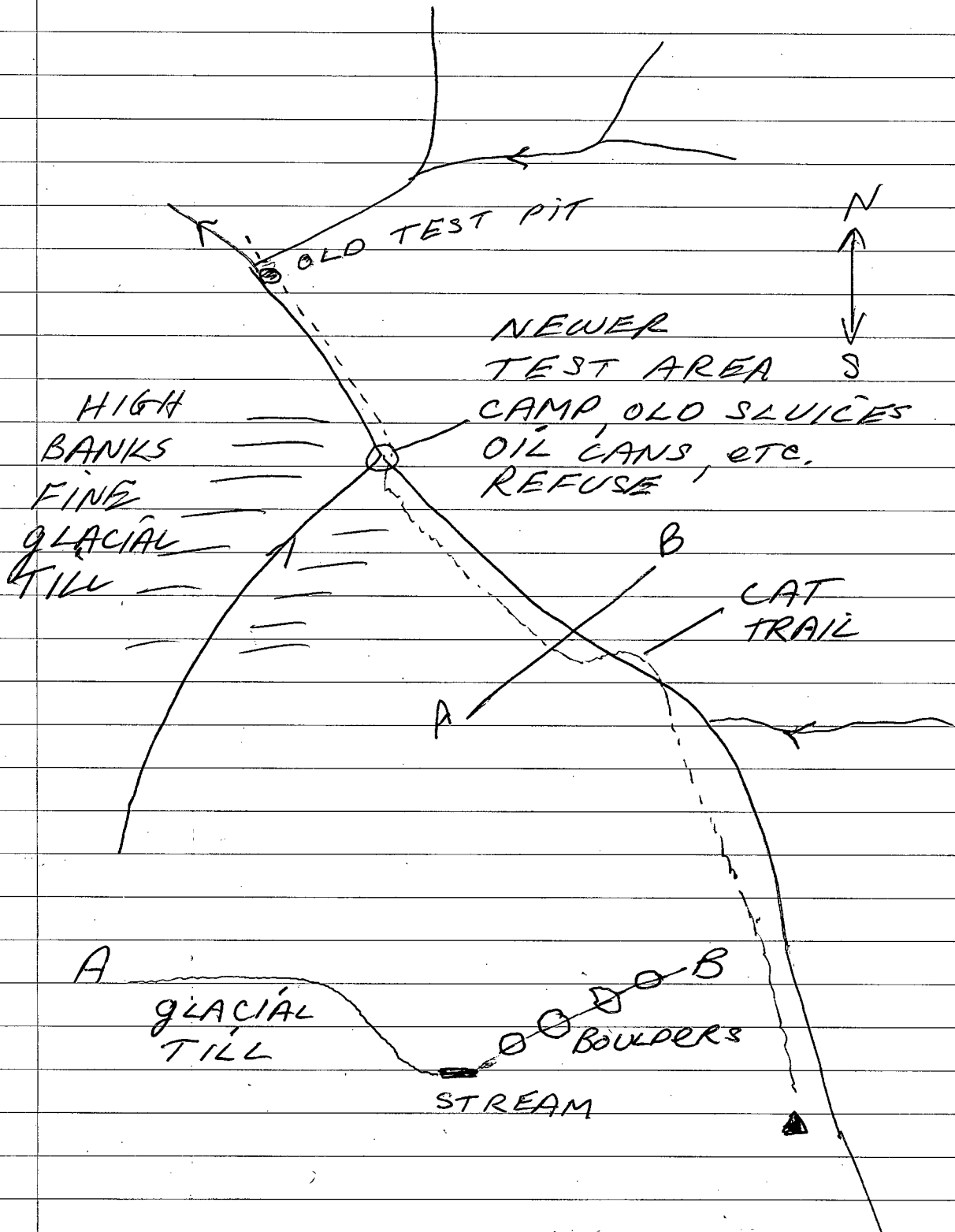

18 JULY 94

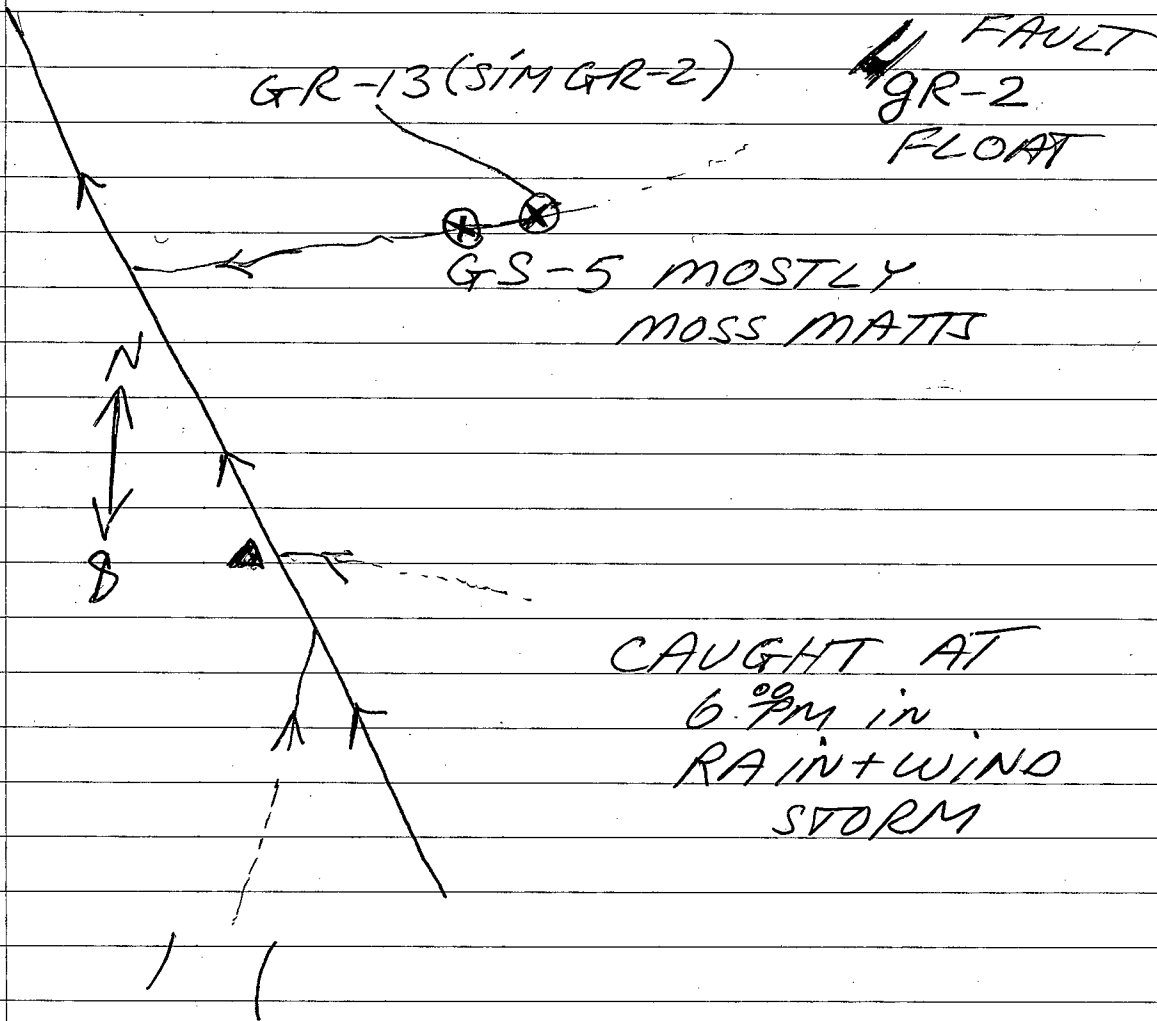

CAUGHT AT
6:30 PM in
RAIN+WIND
STORM

GOT LOST ON TOP AND CAME
DOWN WRONG GULLEY

DAY VERY WINDY
+ SPORADIC SHOWERS

GR-14 ROUGH IN GLACIAL TILL
VOLCANIC, ROUND HOLES
LIM. FRACTURES

GR-15 6" ACROSS, ROUGH
SIM TO GR 14
SMALL BAG INSIDE / TEST
MORE COMPLEX (CHIPS across
ROCK)
THAN GR-14

BOTH FOUND SIDE BY SIDE



32
31
30
29
28
40'
27
26
25
24
23

N
A
D
M
A
S
H
P
C
r
e
e
k
L
A
T
I
T
U
D
I
N
E
G
M
U
N
I
T
Y

Granite
Lake

Icefield
Icefield

3500

4000

4700

4500

5000

5700

3500

4000

3300

4000

4600

4500

4500

4500

5000

5000

32
31
30
29
28
40'
27
26
25
24
23

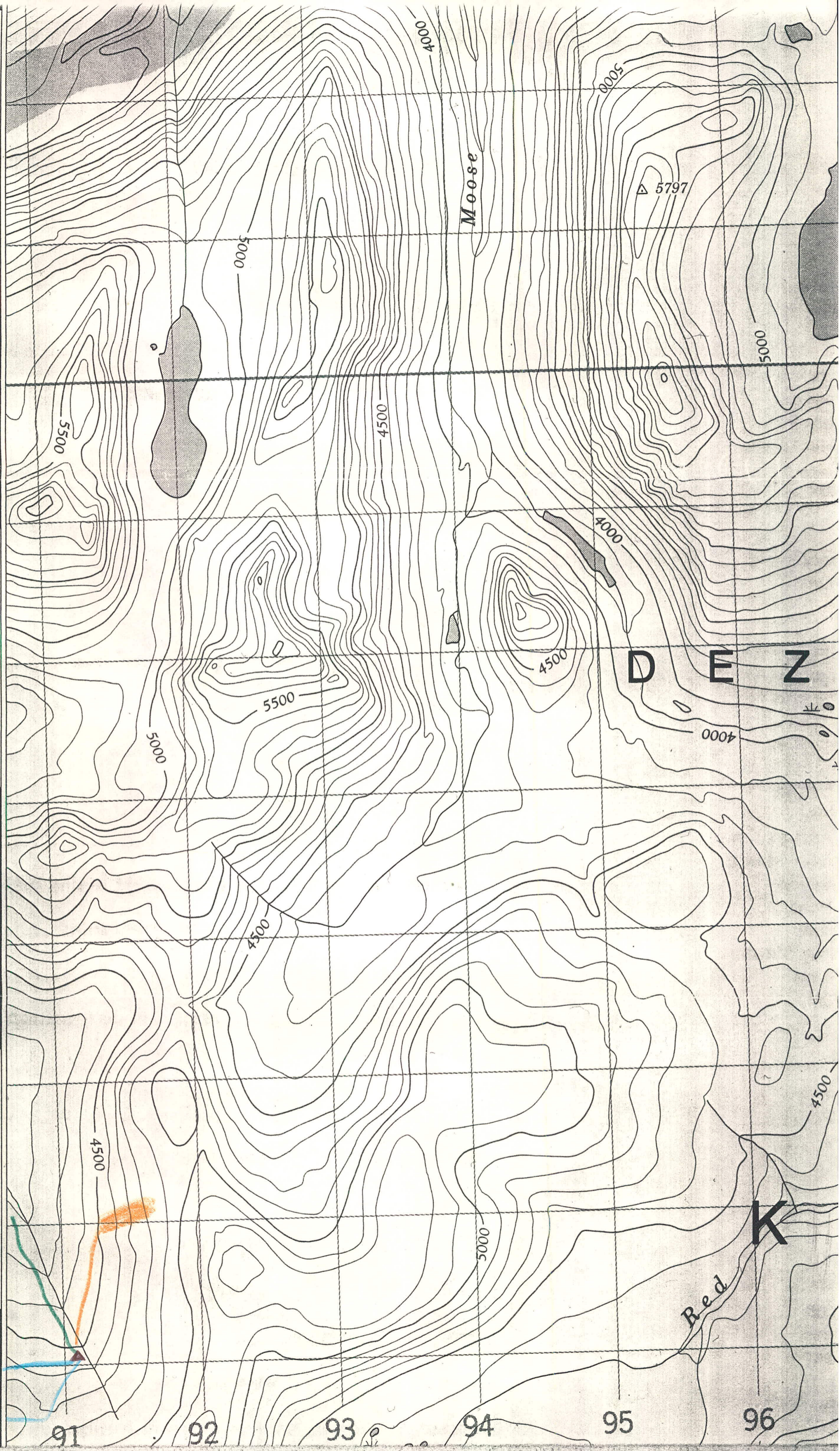

Moose

△ 5797

D E Z

K

Red

YMIP 1994

17 JULY



18 JULY



19 JULY



19 JULY 94

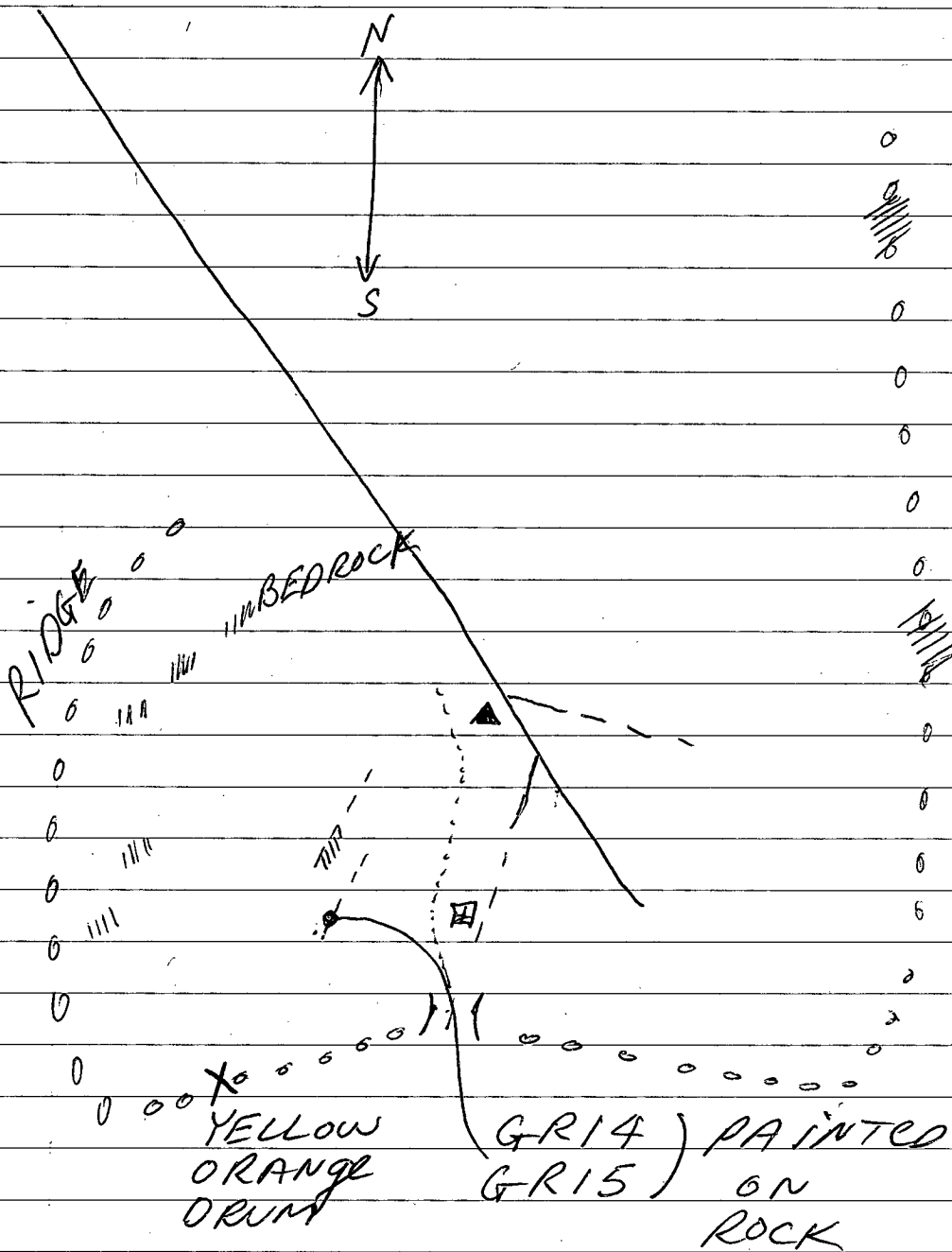

20 JULY 94

ERRATIC RAIN. PACKED

UP TO LEAVE AT 6⁰⁰PM.

HELICOPTER CAME AT 10¹⁵PM or

SO. EMERGENCY FOR CLIMBERS

IN KUANE PARK.

21 JULY 94

WALKED FROM ▲ ① WEST
ALONG POWER LINE. SAW NO
BEDROCK - SAW 2 GLACIAL BOULDERS.
A BEACH FROM AN ANCIENT
LAKE ?!?!

CS-1 2 BAGS / -150 mesh
A 3' x 3' x 2' PIT WAS AFTER
STREAM
NO HOUSES, TENT FRAMES
OR SLUICE BOXES SEEN
BUT NOT A LONG TIME TO LOOK
6 small pans taken
3, 3, 0, 1, 2 ^{in white}, 0 COLOURS
TINY, AND BLACK SAND
→ MOSTLY MOSS ON TREES
AND LEAF/TWIG TRAPS

⑥ CR-1 CHIPS OFF YELLOW, BROWN
BEDROCK ZONE

CR-2

CR-3

CR-4 BROWN, YELLOW STAINS

CR-5 BROWN-RED STAIN
STRANGE CRYSTALS

CR-6 YELLOW, RED-BROWN STAIN

CR-7 " " " "

CR-8 " " " "

CR-9

CR-10 RED-BROWN STAIN

CR1-10 all HEAVY, STRANGE
ROUGH-LOOSE BEDROCK

2-10

22 JULY 94

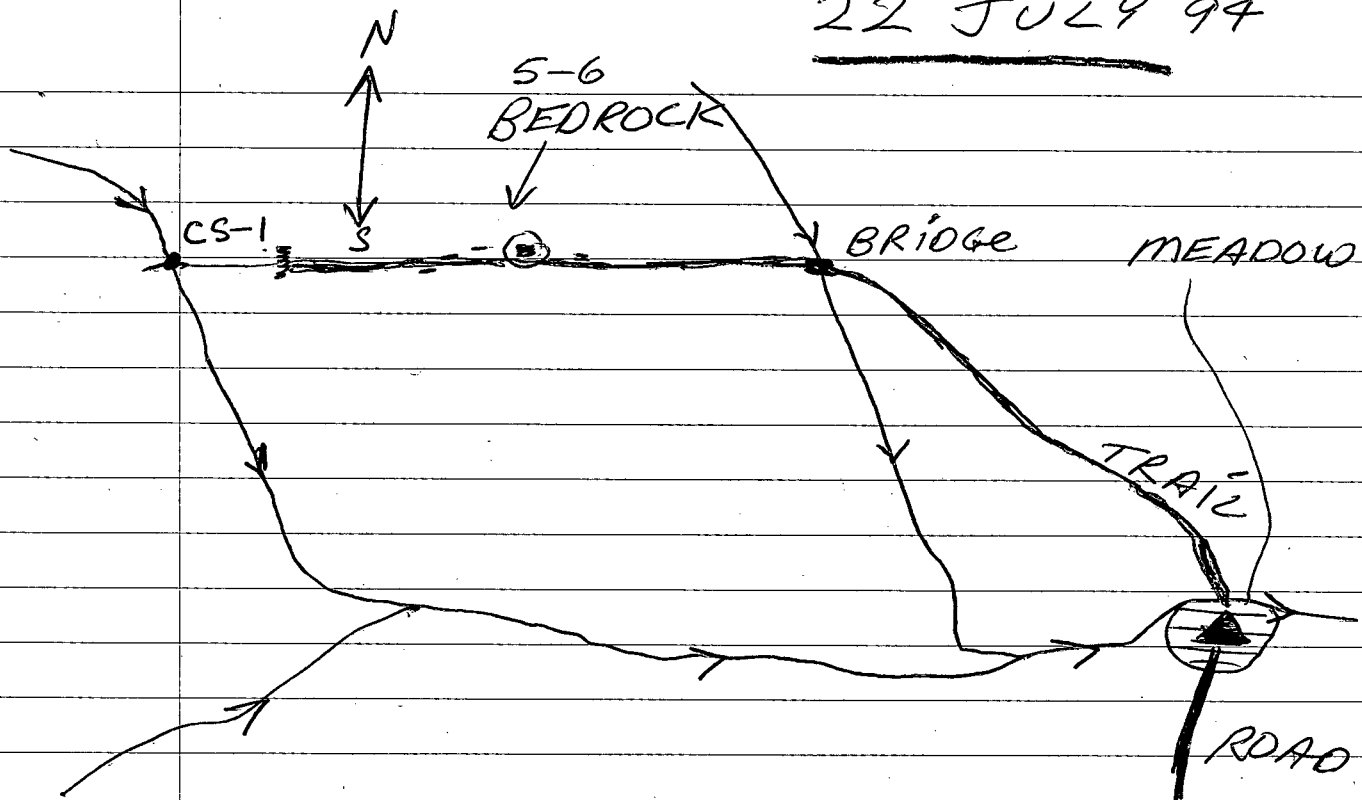

AREA HEAVILY GLACIATED

BRIDGE 4 PLANKS - 4" X 2'

WELL MADE

1st STREAM HAS NO BRIDGE

3rd AFTER = FOOT TRAIL

TRAIL CAN BE DRIVEN BY TRUCK

AFTER 1st STREAM

||||| YELLOW-BROWN-ORANGE gossan
on HILLSIDE

○ white GOSSAN ?

|||| STRANGE FOLIATIONS

BEHIND 2 CABIN

75' PWS of GLACIAL SILT
NO ROCKS
→ NORTH SIDE OF STREAM

MOUND IS NOT BEDROCK
SILT ?

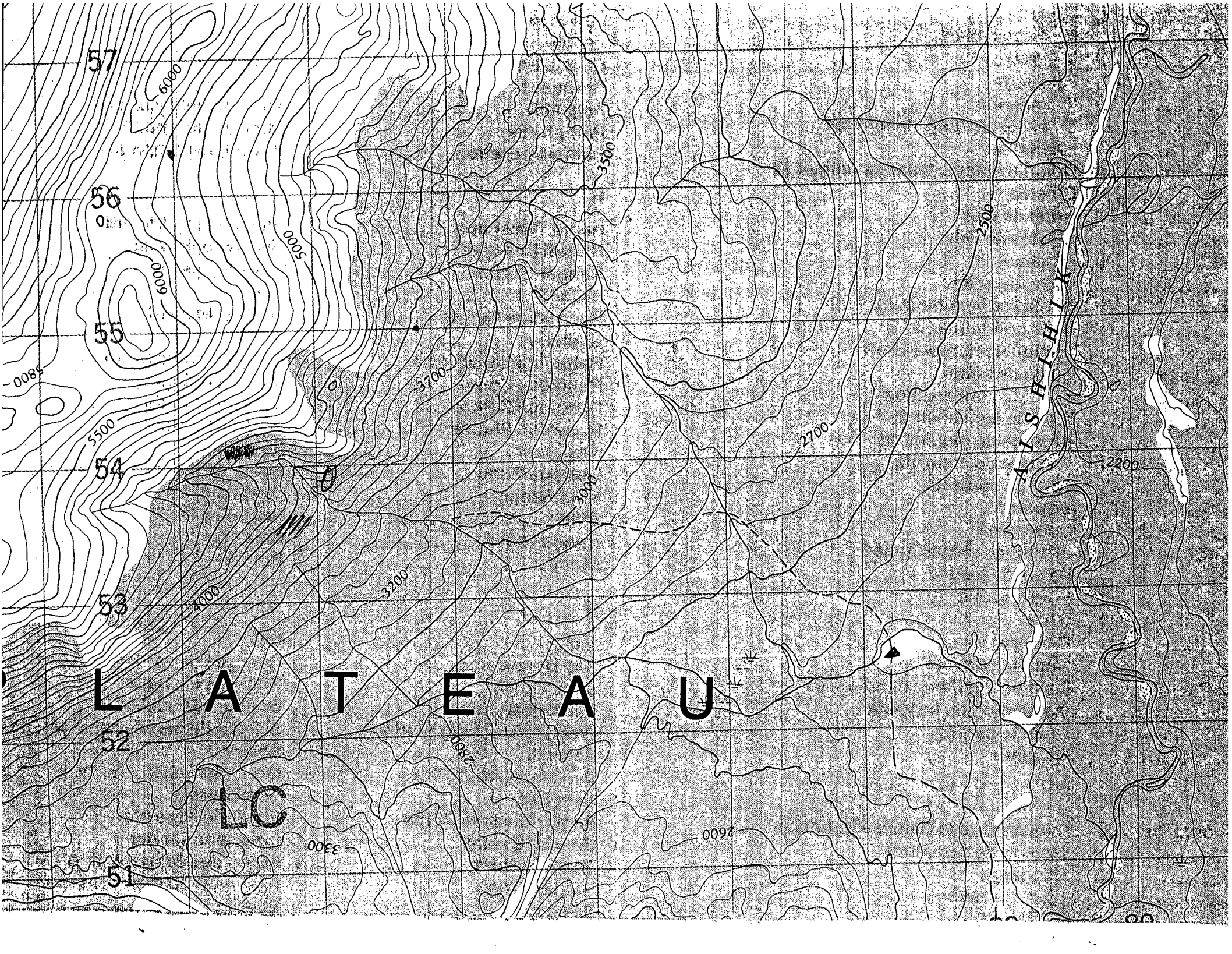

57

56

55

54

53

52

51

6000

5000

3500

3700

2700

2500

2200

3200

3000

4000

2800

3300

0098

LATEAU

LC

AISBHIK

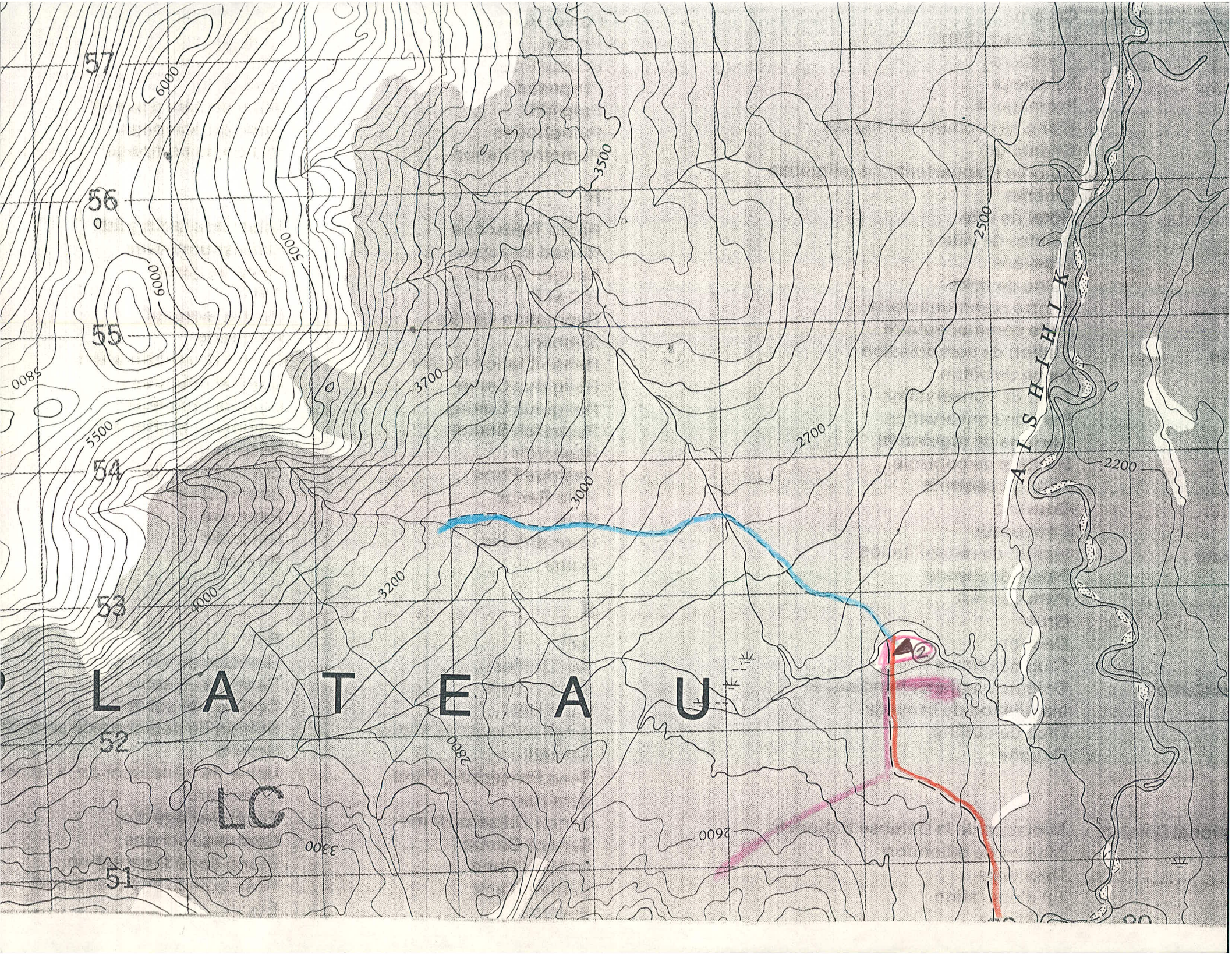

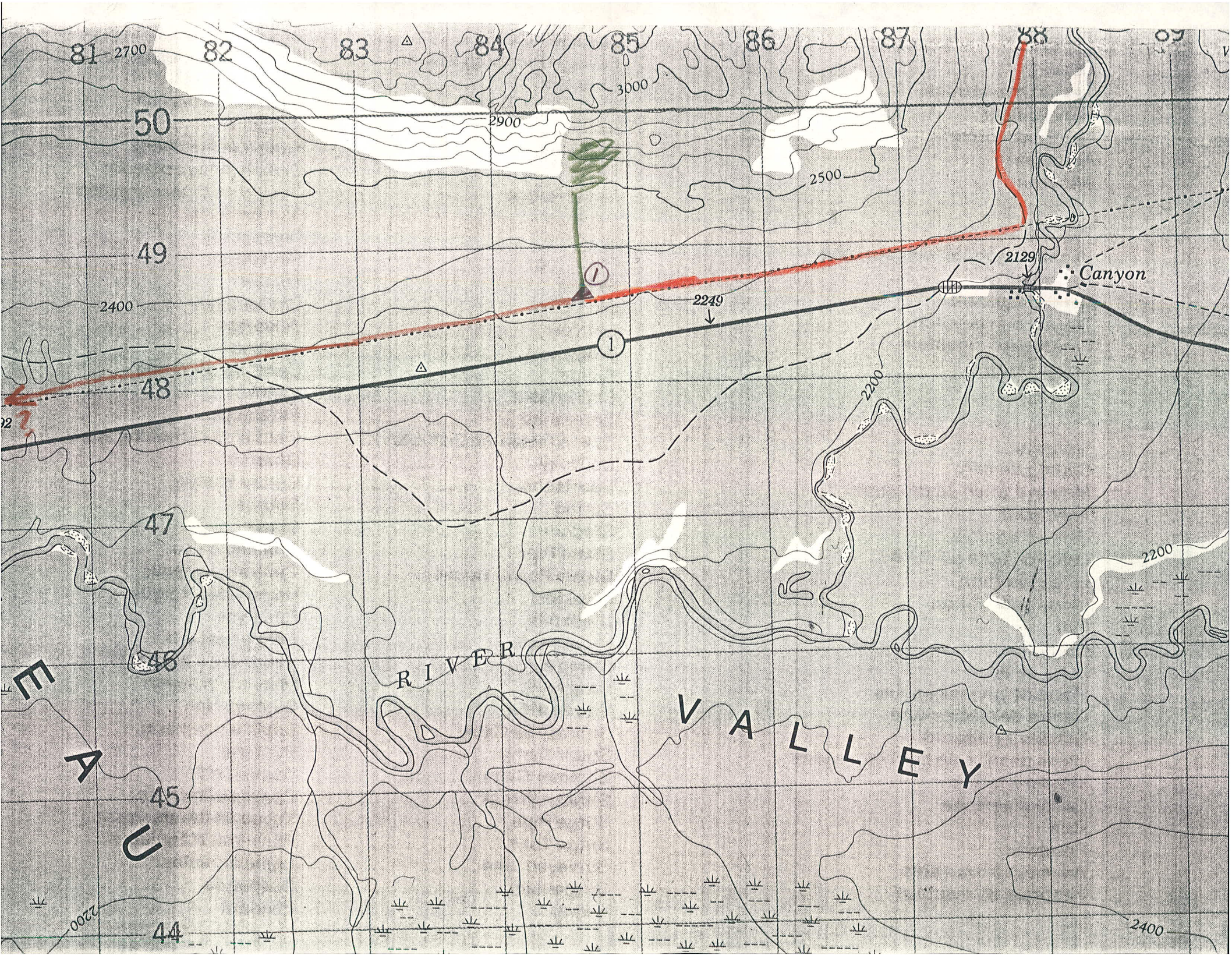

4M1P
94

7 JULY —

8 JULY —

21 JULY —

22 JULY —

23 JULY —

23 JULY 94

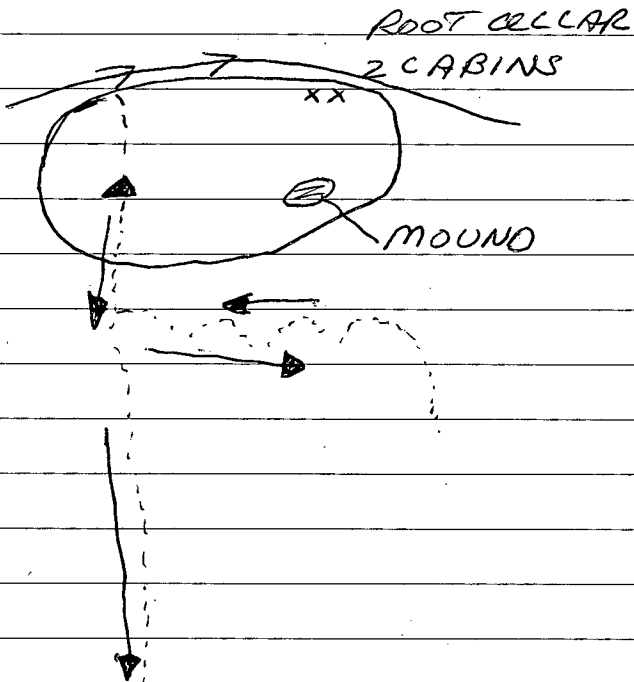
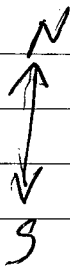

FIREWOOD FOR TRAIL
view of stream high up = better

24 JULY 94

DROVE TO WHITEHORSE

171,900 KM

-510

390 KM mileage

1 SEPT 94

DROVE TO HAINES

JUNCTION

MILEAGE 172,573

GRAB BAG - IN PAIL
- FROM AROUND CAMPSITE

X-1 50' ABOVE FORK
- STRANGE QUARTZ float

X-2 " " "
- ALTERED SCHIST float

X-3 10' BELOW FORK
- SCHIST LIM. EDGES BEDROCK

X-4 50' BELOW FORK
BESIDE SMALL PLACER PIT
- AsPy ? float

X-5 JUST ABOVE HOLE (VEIN)
- ROUGH SCHIST float
- VEINLETS + SULFIDES

X-6 AT YELLOW SLUICE

2 SEPT 94

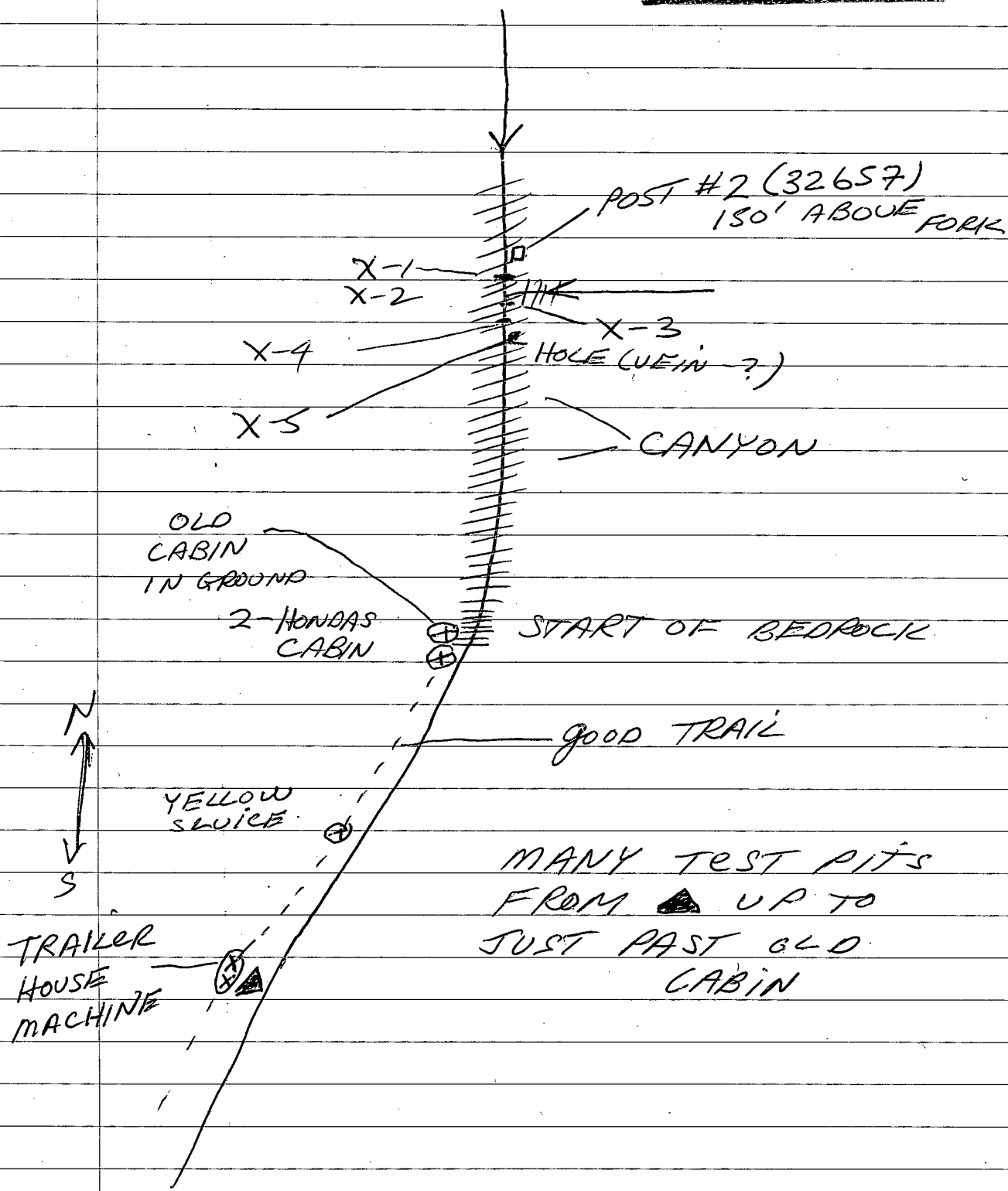

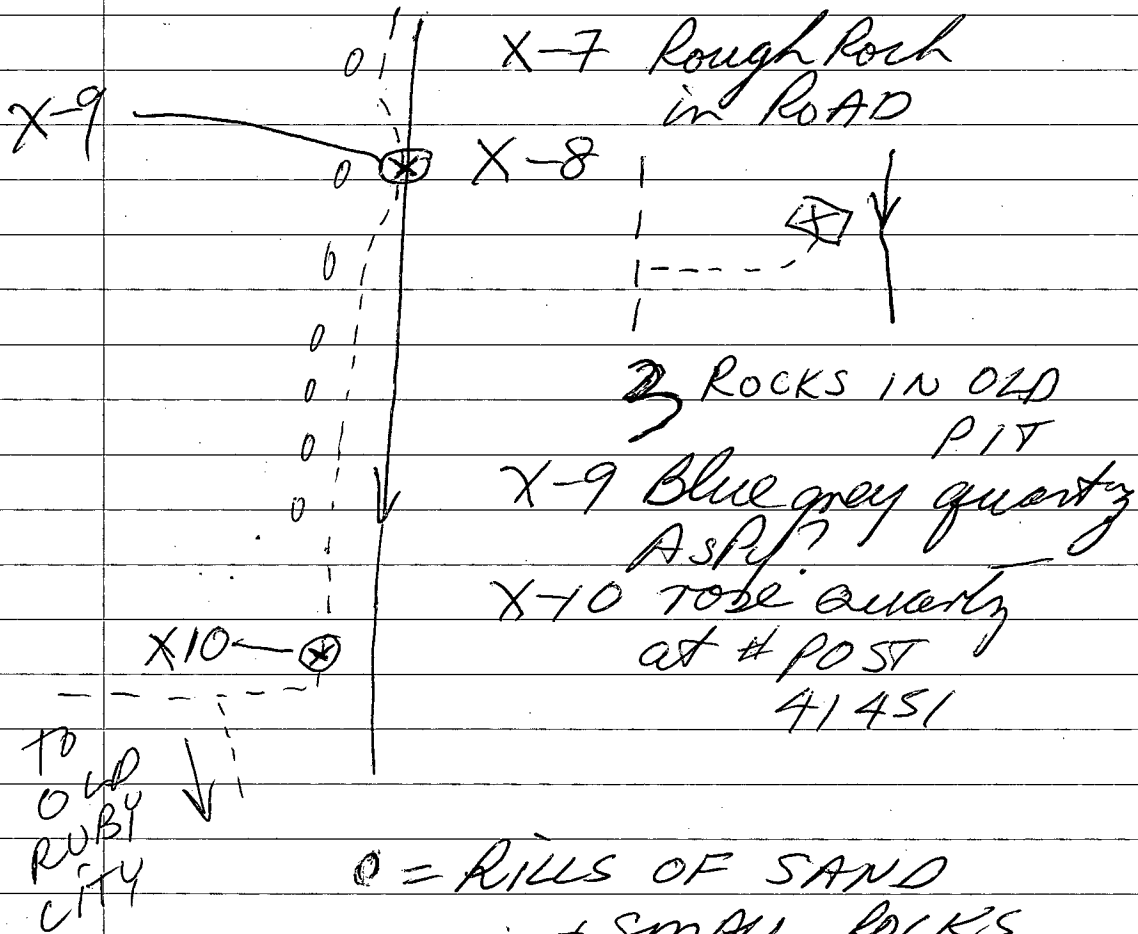

o = RILLS OF SAND
+ SMALL ROCKS
= GLACIAL TILL

X 8 }
X 9 } ? } GLACIAL TILL
X 10 }

3 SEPT 94



CANYON DID
NOT PRODUCE
MUCH GOLD!!!
SHAFTS ALL OVER

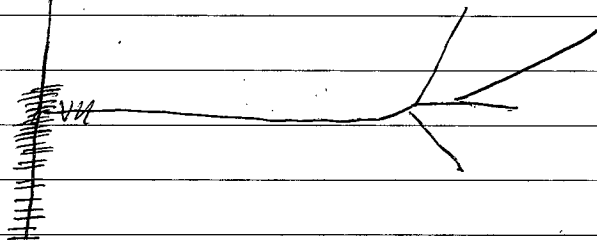

NEW

MANY TEST
PITS,
1 Fellow here will
go at it seriously
NEXT SUMMER
MAYBE ???
17 claims
1 1250' "
are economical

X-7

THIS CREEK HAS
BEST GOLD IN THIS
AREA! 77 1 guy
say.

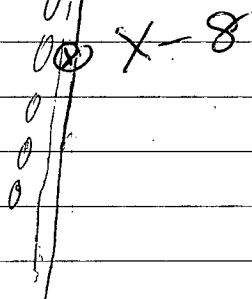

X-8

RAINY + MISTY

X-11 small - schist

- quartz

X-12 schist - (white
- orange) quartz

X-13

X-14

X-15 schist - (orange
- brown) quartz

X-16 QUARTZ - WHITE

- STRANGE holes

- leached sulfides

X-17 conglomerate

CANYON SHOWS MANY DIFF. TYPES
OF ROCK

WHITE DYKES

GREEN - WHITE

DIFF COLOURS } SCHIST
TEXTURES }

SOME ROCKS ARE ENORMOUS

A PLACE TO BE CAREFUL!

4 SEPT 94

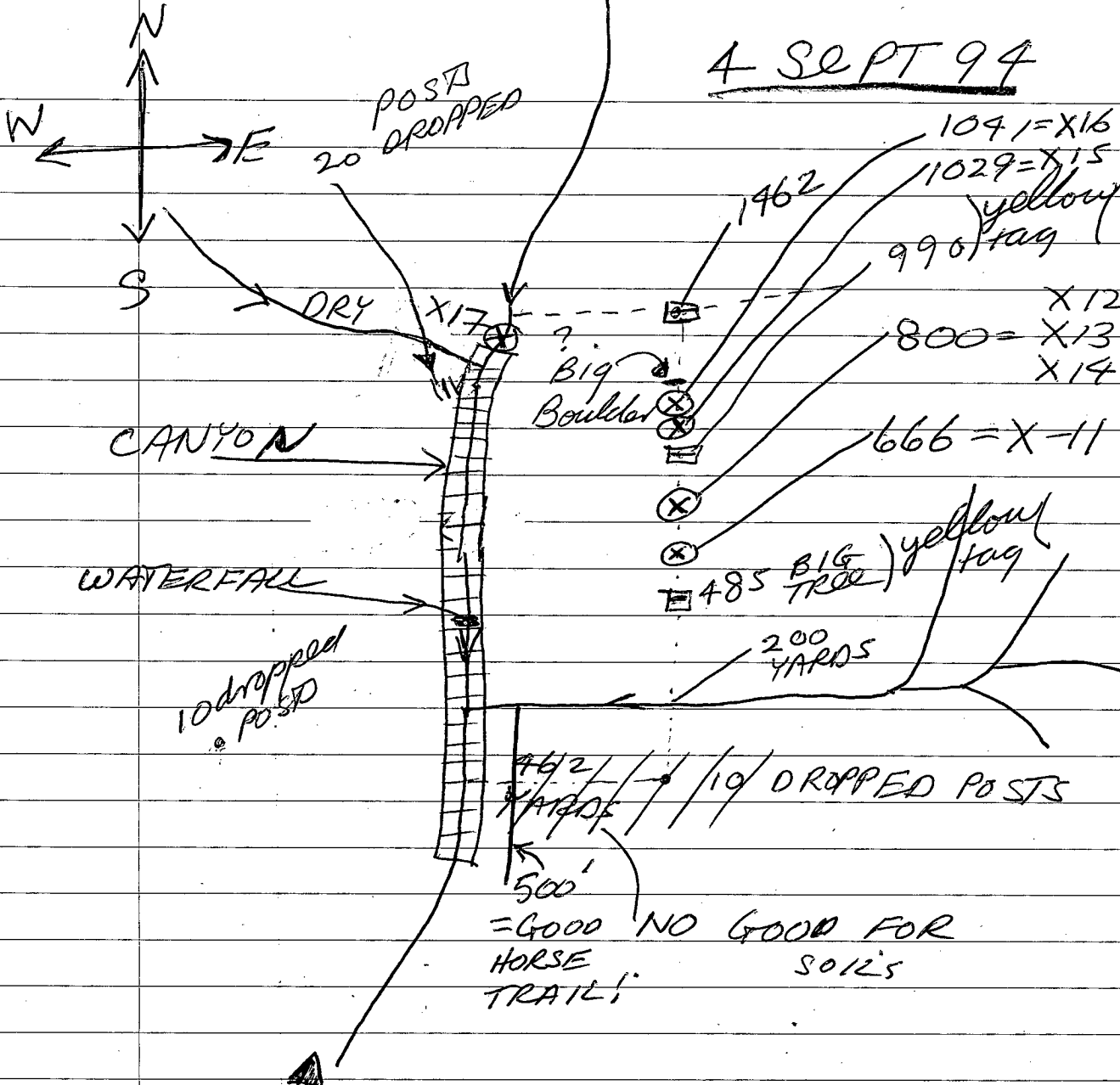

FLAGGED
 ABOUT 5-6 Rocks
 in CANYON
 FOR FUTURE
 STUDY

2 cabins + a road.
SEPT 3 There have been
4 2 places mines
5 Here testing gravels
by back hoe
and 2 wives
and 6 kids
+ 2 dogs

They do not mind me being here
One has been telling me about the
area, so I helped him for 1 hour or
so and in return I saw the gold!!!

Au MOSTLY SMALL COARSE pieces
SOME = semi crystalline
coarse on bedrock
fine above up to surface
QUITE ROUGH + STRANGE shapes
MANY HAVE INCLUSIONS - RED
- BROWN
- orange } ? QUARTZ

Au has not travelled far. A few small
LOCAL SOURCE white pieces
seen as well.

I hope to buy 1/4 ounce to study
under microscope!!!
Hg or W or Ag!?!?

5 SEPT 94

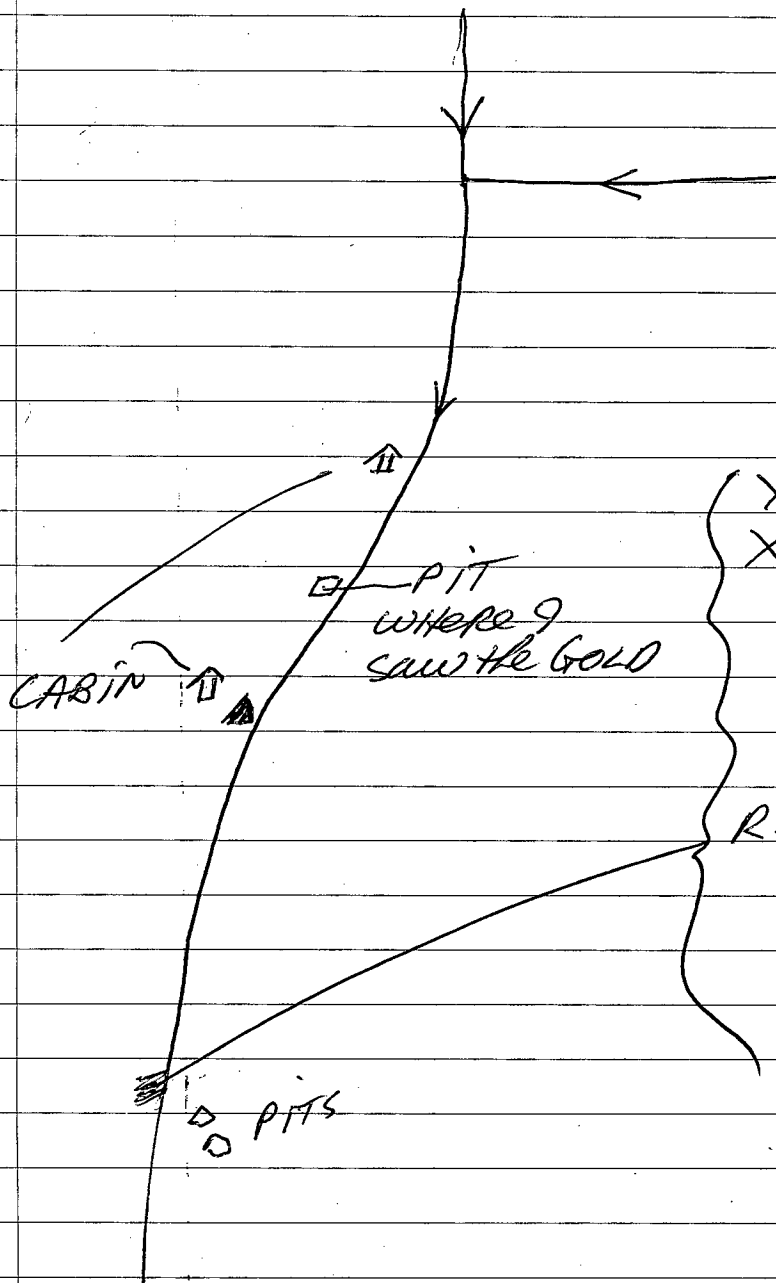

Red
(X-17) orange
(X-18) QUARTZ
STRANGE
HOLES +
sulphides?

RS-1 2 BAGS
- 20 mesh
- from
MOSS ON
BEDROCK

6 SEPT 94

RAIN ON + OFF until
3-4 ^{PM}. So TOOK A DAY
OF REST.

N

NO. 1	NO. 1
HOPE	HOPE
①	②
S	S
1500' L	1500' L
0' L	0' R
7	7
SEPT	SEPT
94	94
JP	JP
ROSS	ROSS

5⁰⁰ PM

180°

ROSS	ROSS
JP	JP
1994	1994
SEPT	SEPT
7	7
①	②
HOPE	HOPE
NO. 2	NO. 2

6⁴⁵ PM

NO. 1	NO. 1
HOPE	HOPE
③	④
S	S
1500' R	1500' L
0' L	0' R
7	7
SEPT	SEPT
1994	1994
JP	JP
ROSS	ROSS

Not connected
x on ledge / down

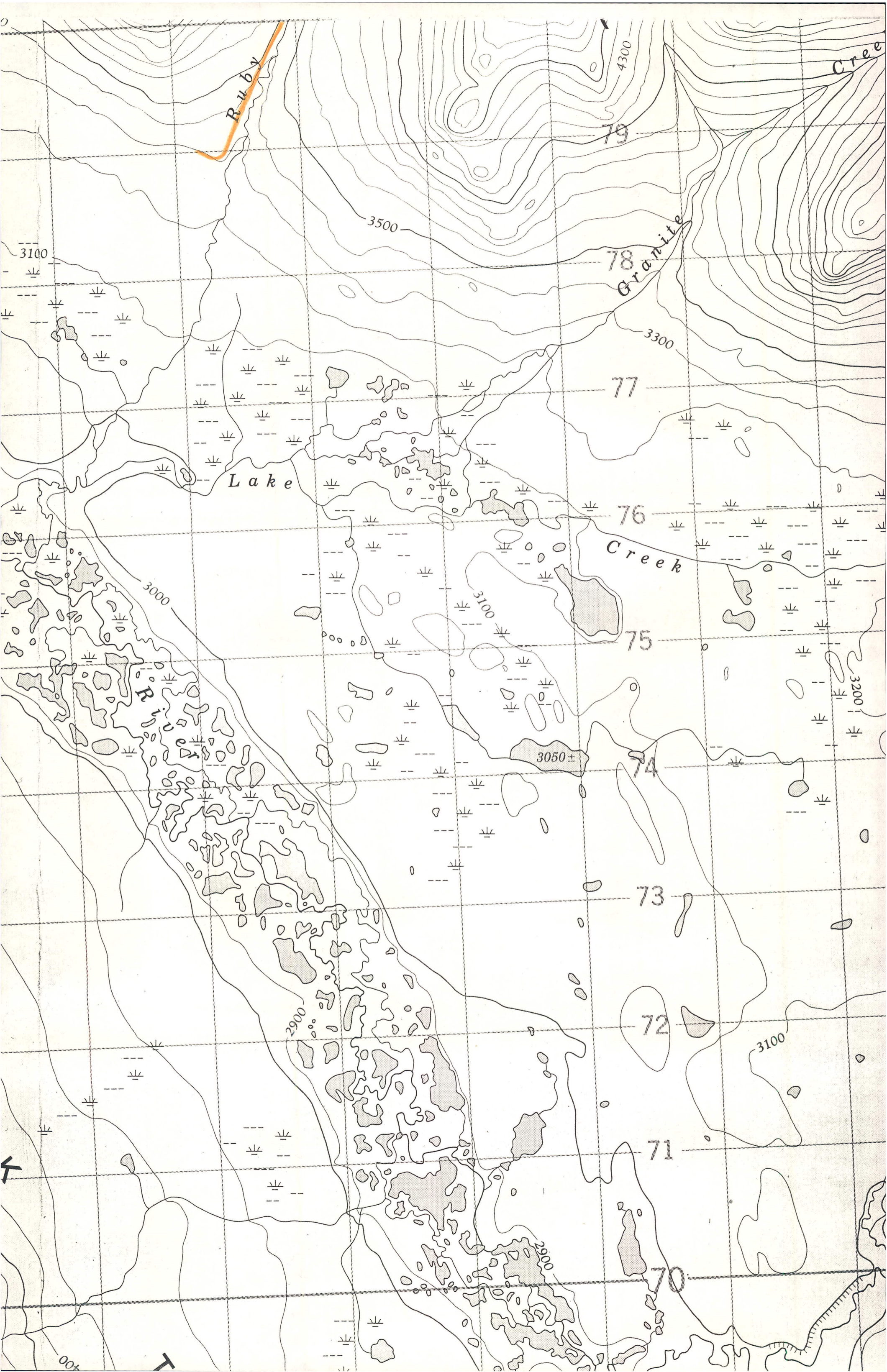

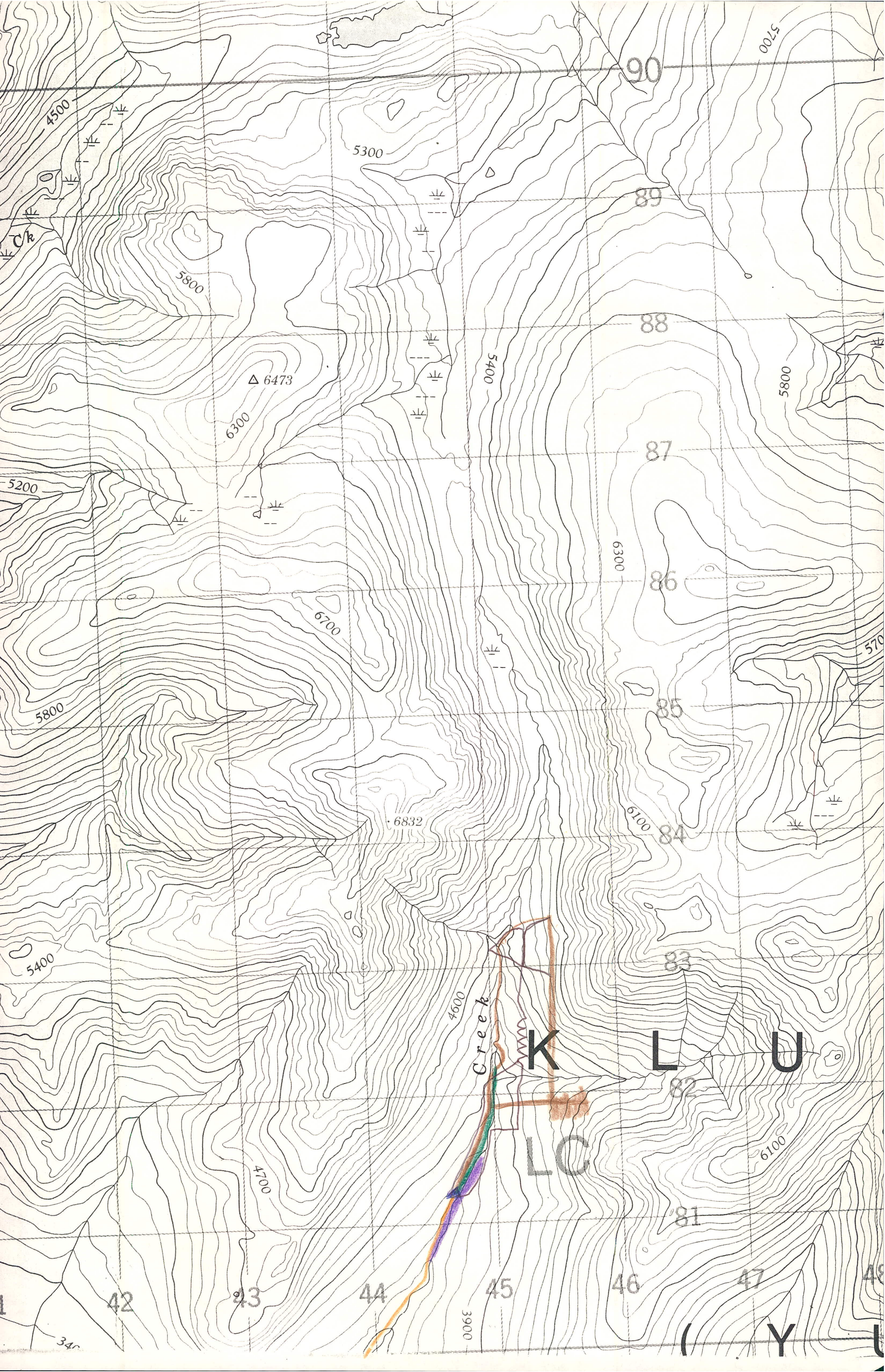

YMIP 94

2 SEPT 

3 SEPT 

4 SEPT 

5 SEPT 

7 SEPT 

7 SEPT 94

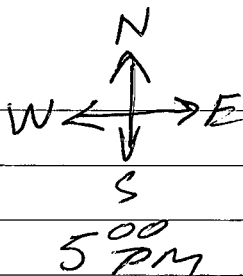

NO. 1 HOPE ① S 1500'R 0'L 7 SEPT 94 JP ROSS	NO. 1 HOPE ② S 1500'L 0'R 7 SEPT 94 JP ROSS
---	---

472 YARDS 180°

ROSS JP 1994 SEPT 7 ① HOPE NO. 2 2' ON	ROSS JP 1994 SEPT 7 ② HOPE NO. 2 2' ON
--	--

6:45 PM

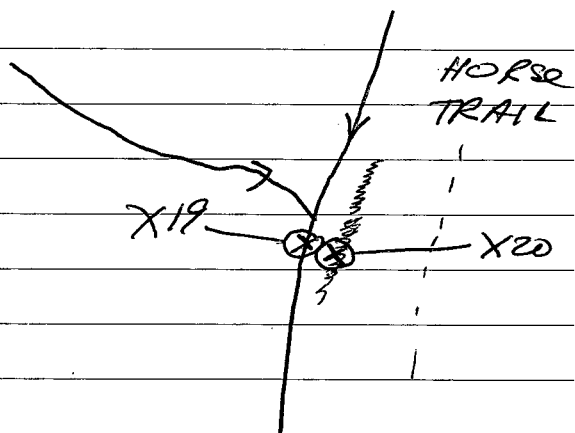

NO. 1 HOPE ③ S 1500'R 0'L 7 SEPT 1994 JP ROSS	NO. 1 HOPE ④ S 1500'L 0'R 7 SEPT 1994 JP ROSS
---	---

X-19 ORANGE RED
QUARTZ STRINGEN
X-20 ≅ long but NOT
WAD - ?
WHITE CRUSTS

ROSS JP 1994 SEPT 8 ③ HOPE No. 2	ROSS JP 1994 SEPT 8 ④ HOPE No. 2
No. 1 HOPE ⑤ S 1500' R 0' L 8 SEPT 1994 JP ROSS	No. 1 HOPE ⑥ S 1500' L 0' R 8 SEPT 1994 JP ROSS

2

found old
glove

4 ¹⁵ PM

+ paint can
left ball
tarp up
here

S ↓ 180°

ROSS JP 1994 SEPT 8 ⑤ HOPE No. 2	ROSS JP 1994 SEPT 8 ⑨ HOPE No. 2
No. 1 HOPE ⑦ S 1500' R 0' L 8 SEPT 1994 JP ROSS	No. 1 HOPE ⑧ S 1500' L 0' R 8 SEPT 1994 JP ROSS

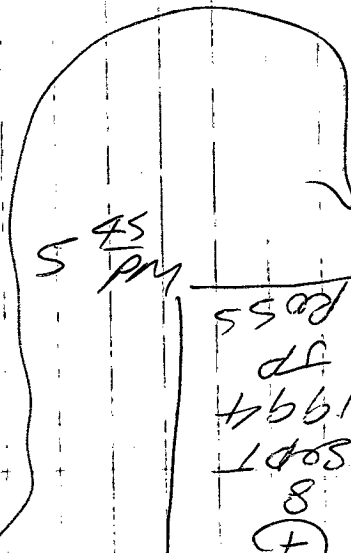

S 45 PM

48 yards

7 ¹⁵ PM

ROSS JP 1994 SEPT 8 ⑦ HOPE No. 2	ROSS JP 1994 SEPT 8 ③ HOPE No. 2
---	---

N

8 SEPT 94

ROSS JP 1994 SEPT 8 ③ HOPE NO.2	ROSS JP 1994 SEPT 8 ④ HOPE NO.2
NO.1 HOPE ⑤ S 1500'R 0'L 8 SEPT 1994 JP ROSS	NO.1 HOPE ⑥ S 1500'L 0'R 8 SEPT 1994 JP ROSS

4¹⁵ PM

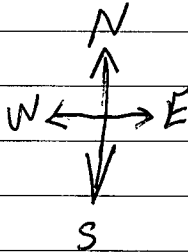

HORSE TRAIL

⊗ X21 yellow
QUARTZ
WH
OR
BL

4500 YARD 180°

ROSS JP 1994 SEPT 8 ⑤ HOPE NO.2	ROSS JP 1994 SEPT 8 ⑥ HOPE NO.2
NO.1 HOPE ⑦ S 1500'R 6'L 8 SEPT 1994 JP ROSS	NO.1 HOPE ⑧ S 1500'L 0'R 8 SEPT 1994 JP ROSS

4⁴⁵ PM

TRENCH
OLD STOVE

NO GOOD
SOILS

480 YARDS

5¹⁵ PM

ROSS JP 1994 SEPT 8 ⑦ HOPE NO.2	ROSS JP 1994 SEPT 8 ⑧ HOPE NO.2
--	--

~~HOPE~~
~~NO.2~~
1994
SEPT
8
⑧
HOPE
NO.2

S

9 SEPT 94

RAIN, FOG MOST OF DAY. DID
NOT GO OUT.

ABOUT 1⁵⁰ - 2⁰⁰ AM. KARMAN?
Kluane Helicopters flew up past
FORKS (2nd) and over TENT - TWICE!

ABOUT 1⁴⁰ SAW A WOLF - 50'
from my TENT.

10 / SEPT / 94

old tarp
paint can) up at last
post

DO #9, #10 Kepe

try to get 3 silts

RS3

2 Floor

RS2

NO. 1	NO. 1
HOPE	HOPE
(9)	(10)
S	S
1500'R	1500'L
0'L	0'R
10	10
SEPT	SEPT
1994	1994
JP	JP
Ross	Ross

Brown bear
10⁴⁵ AM
south
of tent

2³⁰ PM

485 yards

↓ 180° S

NO. 2	NO. 2
HOPE	HOPE
(6)	(10)
S	S
10	10
SEPT	SEPT
1994	1994
JP	JP
Ross	Ross

3⁴⁵ PM

10 SEPT 94

NO. 1	NO. 1
HOPE	HOPE
(9)	(10)
S	S
1500'R	1500'L
0'L	0'R
10	10
SEPT	SEPT
1994	1994
JP	JP
ROSS	ROSS

SAW LARGE
BROWN BEAR
75' SOUTH of TENT
at 10⁴⁵ PM

2³⁰ PM

485
YARDS ↓ 180°

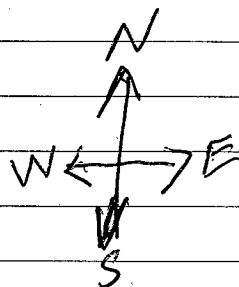

ROSS	ROSS
JP	JP
1994	1994
SEPT	SEPT
01	10
(5)	(10)
HOPE	HOPE
NO. 2	NO. 2

3⁴⁵
PM

2 FLOAT
X22
X23

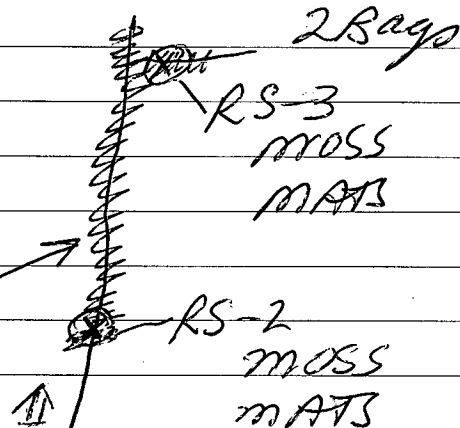

VALLEY QUITE NARROW
HEAVY DEW!
SHORT DAYLIGHT

X24 LARGE ROUGH ORANGE QUARTZ
STRANGE sulphides
100' & 150' up from posts in ROCKSLIDE

X25) YELLOW } -
X-26) FLAG } - interesting Breccia
X-27) 400' North } - Breccia
of POSTS

X-28 in STREAM
SMALL, YELLOW-ORANGE QUARTZ

X-29 on placer ROAD beside
STREAM

11 Sept 94

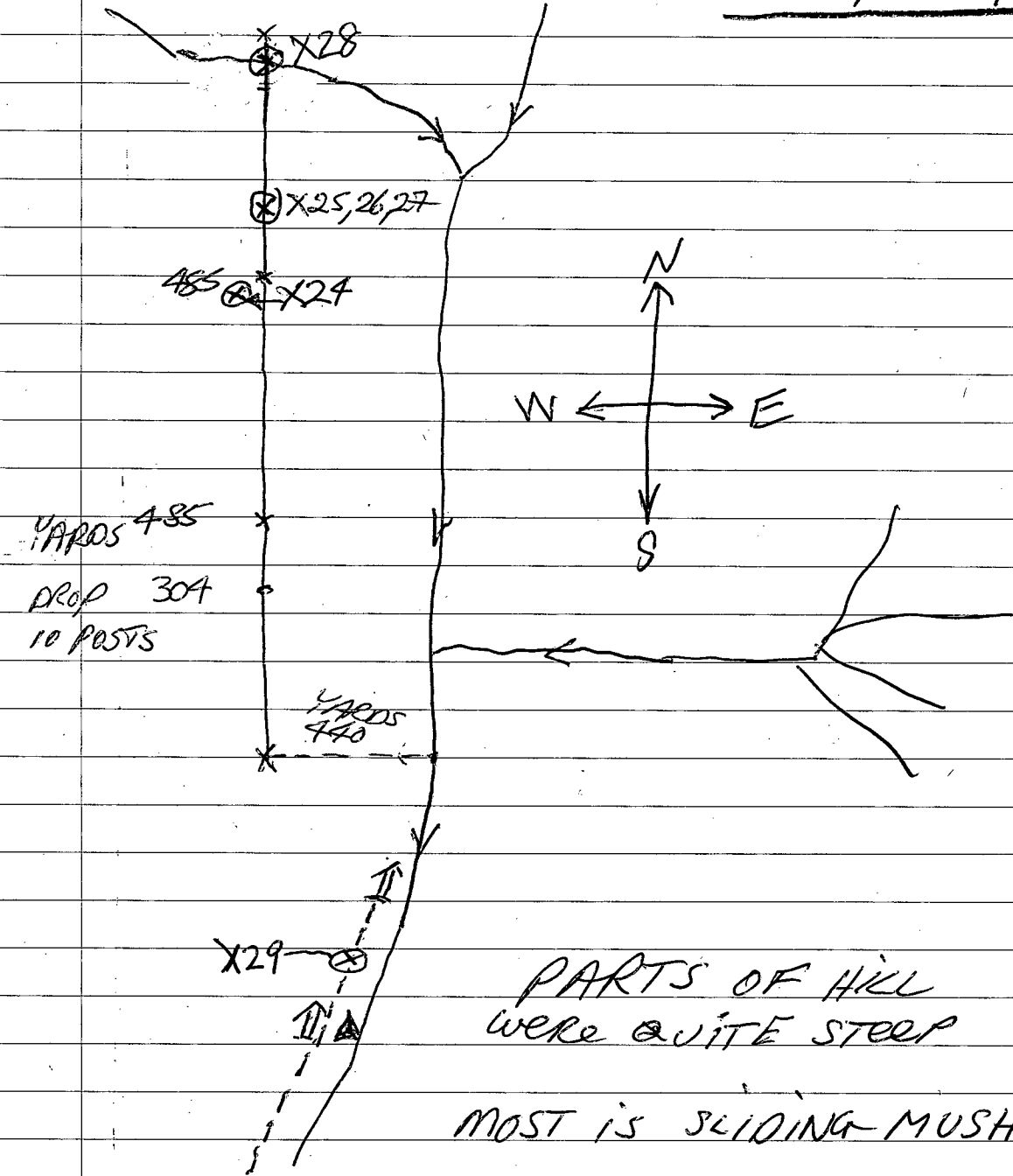

12 SEPT 94

RAIN ALMOST ALL DAY. QUITE

HEAVY IN MORNING. DID NOT GO OUT!

X-30 100' NORTH OF RS-4

BEDROCK  PAINT ???

1"-2" LENS ??? ? 

STRANGE HOLES \approx ARC CLAIMS

X-31 FLOAT

X-32 FLOAT

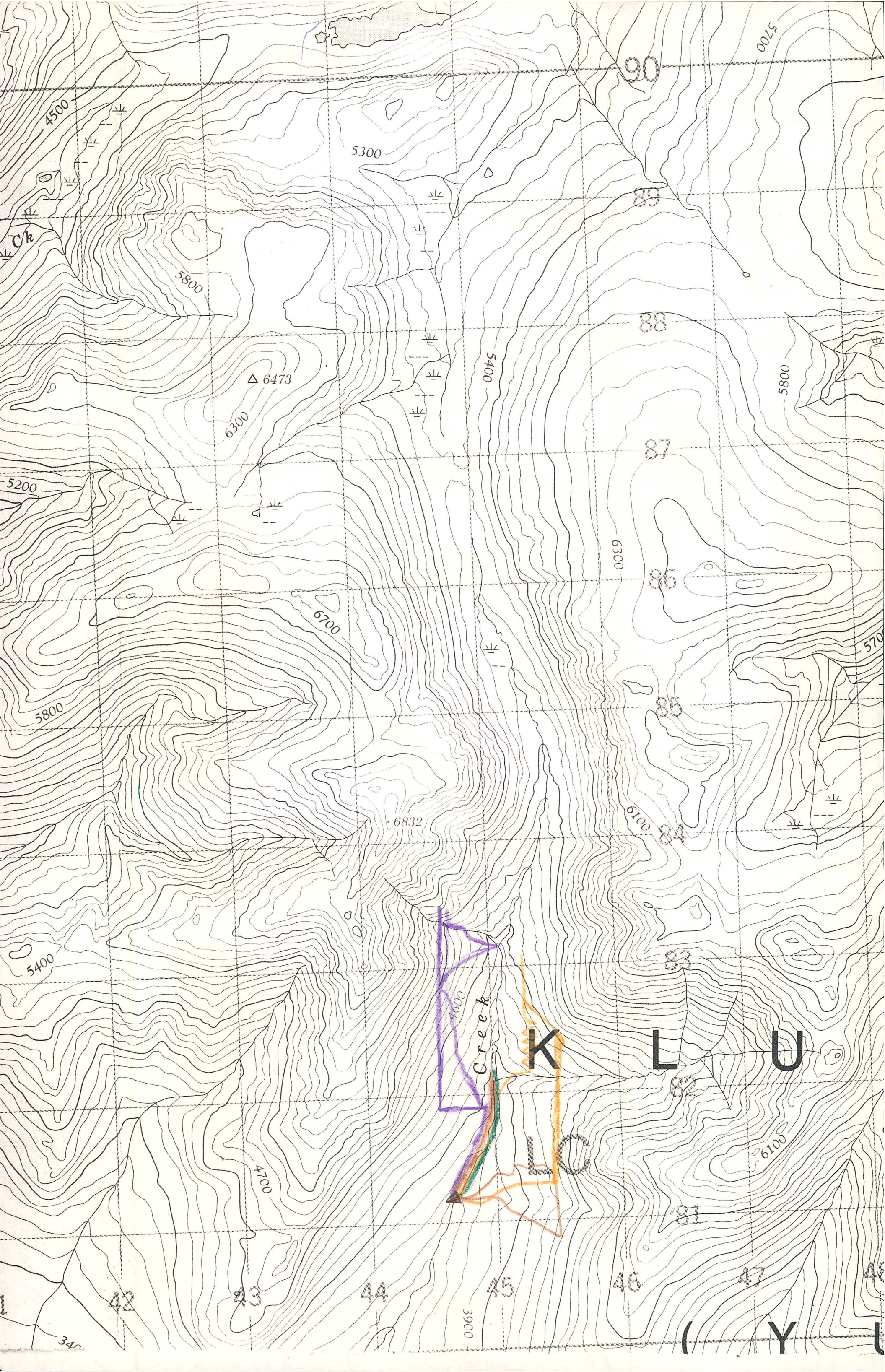

YMIP 1994

8 SEPT 

10 SEPT 

11 SEPT 

13 SEPT 

13 SEPT 94

FOG

RAIN - AM. Clear up PM

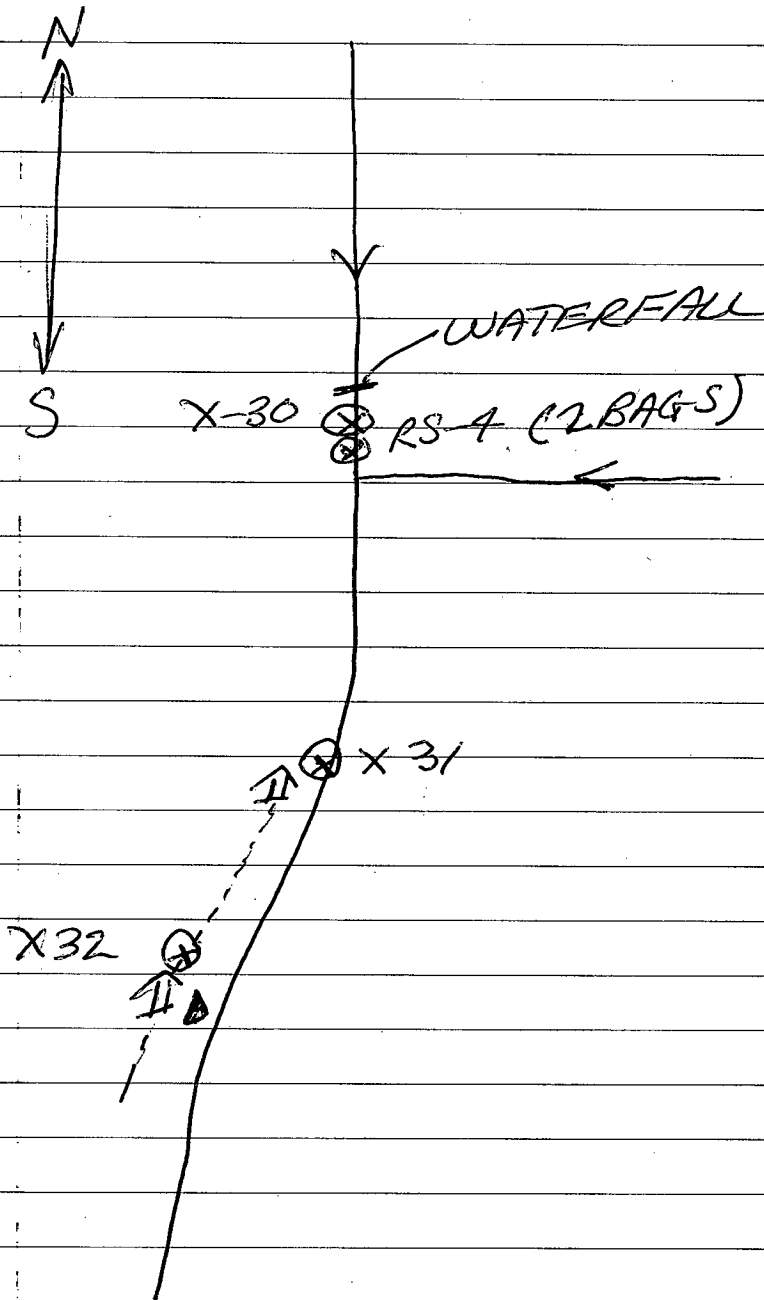

14 SEPT 94

MORNING FOG - SOME RAIN.

WINDY, COLD, DID NOT GO OUT!

N

NO. 1 HOPE (12) S 1500'R 0'L 15 SEPT 1994 JP ROSS	NO. 1 HOPE (11) S 1500'L 0'R 15 SEPT 1994 JP ROSS
---	---

2³⁰ PM small
string
hole

1801

S

ROSS JP 1994 SEPT 15 (12) HOPE 2'ON	ROSS JP 1994 SEPT 15 (11) HOPE 1'ON
--	--

4⁰⁰ PM

NO. 1 HOPE (14) S 1500'R 0'L 15 SEPT 1994 JP ROSS	NO. 1 HOPE (13) S 1500'L 0'R 15 SEPT 1994 JP ROSS
---	---

NORTH

15 SEPT 94

NO. 1	NO. 1
HOPE	HOPE
(12)	(11)
S	S
1500'R	1500'L
0'L	0'R
15	15
SEPT	SEPT
1994	1994
JP	JP
ROSS	ROSS

2³⁰ PM

15' WEST
HOLE/DIRT
POSTS

FLOAT
= X33) ORANGE
= X34) BROWN
QUARTZ
STRINGER

180' ↓

485 YARDS

ROSS	ROSS
JP	JP
1994	1994
SEPT	SEPT
15	15
(12)	(11)
HOPE	HOPE
NO. 2	NO. 2
NO. 1	NO. 1
HOPE	HOPE
(14)	(13)
S	S
1500'R	1500'L
0'L	0'R
15	15
SEPT	SEPT
1994	1994
JP	JP
ROSS	ROSS

4⁰⁰ PM

NEXT PAGE

ROSS JP 6661 1994 SEPT 15 ①④ HOPE NO.2	N ROSS JP 6661 1994 SEPT 15 ①③ HOPE NO.2
--	---

6:40 PM

NO.1 HOPE ①⑥ S 1500' R OL 15 SEPT 1994 JP ROSS	NO.1 HOPE ①⑤ S 1500' L O'R 15 SEPT 1994 JP ROSS
--	---

ROSS JP 6661 1994 SEPT 15 ①⑥ HOPE NO.2	N ROSS JP 6661 1994 SEPT 15 ①⑤ HOPE NO.2
--	---

7:20 PM photo

NORTH ↓ 485 YARDS
END

15 SEPT 94

ROSS	ROSS
JP	JP
1994	1994
SEPT	SEPT
15	15
(14)	(13)
HOPE	HOPE
No.2	No.2

No.1	No.1
HOPE	HOPE
(16)	(15)
S	S
1500'R	1500'L
0'L	0'R
15	15
SEPT	SEPT
1994	1994
JP	JP
ROSS	ROSS

6⁴⁰ PM

↓ 485 YARDS

ROSS	ROSS
JP	JP
1994	1994
SEPT	SEPT
15	15
(16)	(15)
HOPE	HOPE
No.2	No.2

7³⁰ PM

NO PHOTO

16 SEPT 94

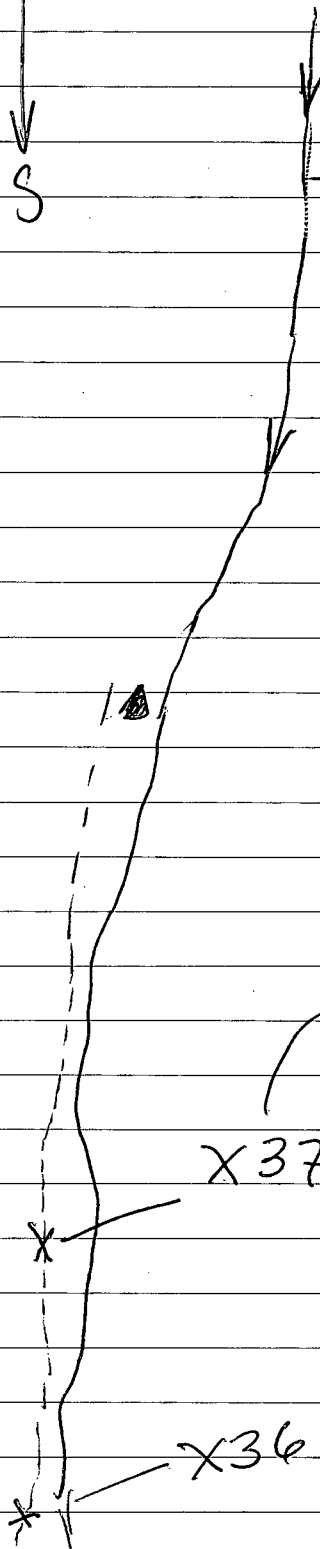
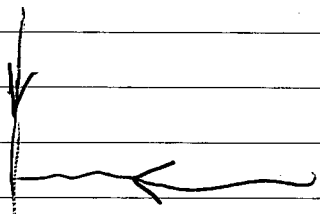

to see ⁱⁿ microscope
- scrapings

X38 - brown?

- rough orange gt 2

X37 - 5 1/2 - 6 X 17 X 9

X36

NORTHEAST ✓

NO. 1 HOPE (15) S 1500'R O'L 17 SEPT 1994 JP ROSS	NO. 1 HOPE (17) S 1500'L O'R 17 SEPT 1994 JP ROSS
---	---

photos ✓

3:00 PM

N wet
☐ NET good

↓ 485 YARDS

dry run

NO. 2 HOPE (18) S 1500'R O'L 17 SEPT 1994 JP ROSS	NO. 2 HOPE (17) S 1500'L O'R 17 SEPT 1994 JP ROSS
---	---

dry good/series

6:30 PM

☐ S

NO. 1 HOPE (15) S 1500'R O'L 17 SEPT 1994 JP ROSS	NO. 1 HOPE (20) S 1500'R O'L 17 SEPT 1994 JP ROSS	NO. 1 HOPE (19) S 1500'L O'R 17 SEPT 1994 JP ROSS
--	---	---

photos ✓

S

17 SEPT 94

NORTH END

NO. 1	NO. 1
HOPE	HOPE
(18)	(17)
S	S
1500'R	1500'L
0'L	0'R
17	17
SEPT	SEPT
1994	1994
JP	JP
ROSS	ROSS

3⁰⁰ PM



DRY 2x2
5

DRY SOIL
GOOD
SOIL
SAMPLE

180°

485 YARDS

ROSS	ROSS
JP	JP
1994	1994
SEPT	SEPT
17	17
(18)	(17)
HOPE	HOPE
NO. 2	NO. 2

6³⁰ PM

FOUND
NOTHING
TO TEST

NO. 1	NO. 1
HOPE	HOPE
(20)	(19)
S	S
1500'R	1500'L
0'L	0'R
17	17
SEPT	SEPT
1994	1994
JP	JP
ROSS	ROSS

ALMOST NO
ROCKS EXPOSED

SOUTH END

18/SEPT/94

DO LAST 2 CLAIMS

NORTH end

ROSS	ROSS
JP	JP
1994	1994
SEPT	SEPT
18	18
(20)	(19)
NO.2	NO.2
HOLE	HOLE

(7²⁰ PM)

South end

485 YARDS

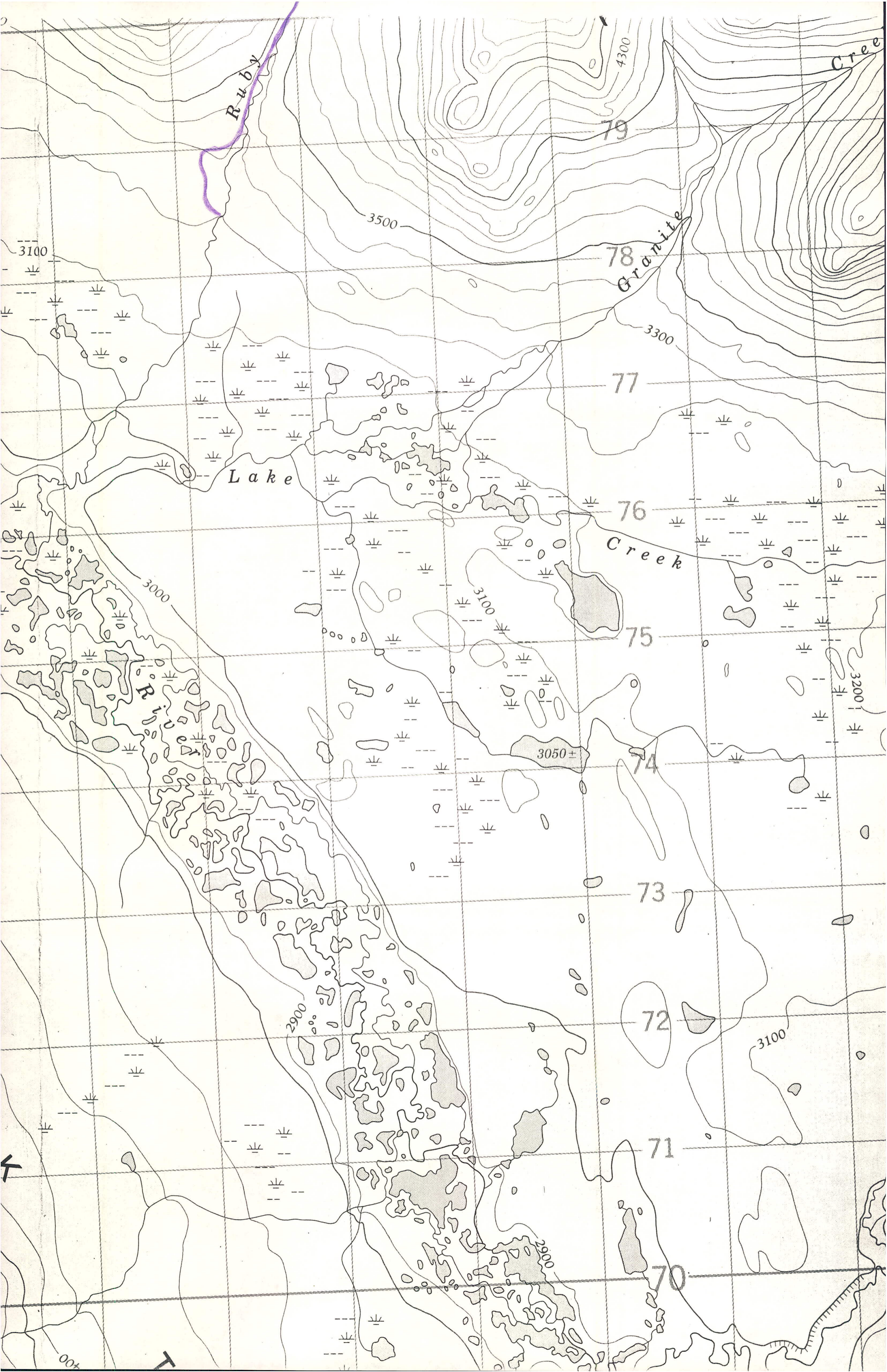

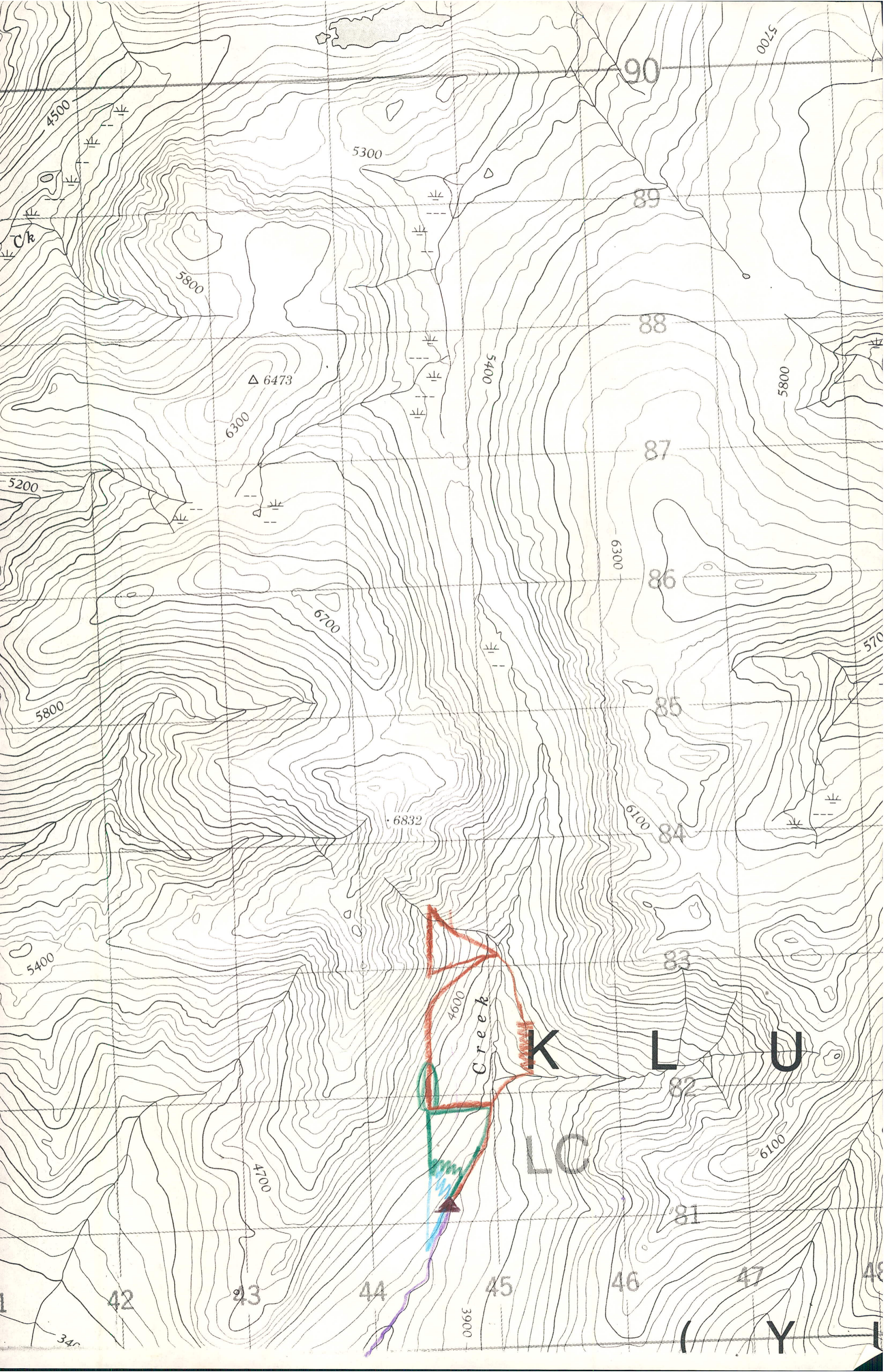

Ck

△ 6473

• 6832

Creek

K

L

U

LC

82

45

81

47

48

(Y

YMIP 1994

15 SEPT 

16 SEPT 

17 SEPT 

18 SEPT 

18 SEPT 94

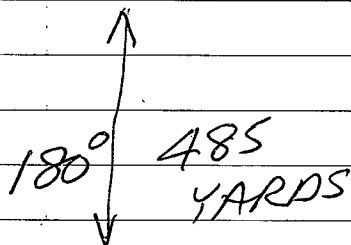

7²⁰ PM

NORTH END

FOUND NOTHING
TO TEST.

ROSS	ROSS
II	II
6661	6661
1005	1005
81	81
(20)	(19)
HOPE	HOPE
NO. 2	NO. 2

ALMOST NO
ROCKS
EXPOSED

DRY / GOOD SOILS

SOUTH END

19 SEPT 94

ORGANIZING + PACKED UP.

FOUND WRICKS FLOAT BY ANTENNA

X-39 float

TAKING $1\frac{1}{2}$ PAILS OF GRAB

BAG FROM AROUND TENT.

MINOR PROSPECTING

AROUND TENT AREA.

20/SEPT/94

10⁰⁰ AM PICK-UP

DROVE TO WHITEHORSE

→ 172, ~~9~~⁸20

172,573

357

GD + 75 E SOIL

+150 E "

+225 E "

+300 E "

+375 E "

16 JULY 94

GR -12 FLOAT (GS-4 SILT)

18 JULY 94

GR-13 FLOAT

GS-5 SILT

19 JULY 94

GR-14 FLOAT

GR-15 "

22 JULY 94

CS-1 SILT

CR-1 BEDROCK

CR-2 LOOSE BEDROCK

CR-3 " "

CR-4 " "

CR-5 " "

CR-6 " "

CR-7 " "

CR-8 " "

CR-9 " "

CR-10 " "

7 JUNE 94

A-1 FLOAT

A-2 "

6 JULY 94

GR-1 Float

8 JULY 94

GR-2 FLOAT

9 JULY 94

GR-3 FLOAT

GR-4 "

GR-5 "

GR-6 "

GR-7 "

GR-8 "

11 JULY 94

GR-9 Float

12 JULY 94

GR-10 FLOAT

13 JULY 94

GR-11 FLOAT

GS-1 SILT

14 JULY 94

GS-2 SILT

GS-3 "

15 JULY 94

GD + 300 W SOIL

+ 225 W "

+ 150 W "

+ 75 W "

GD — H

2 SEPT 94

GRAB BAG FLOAT

X-1 FLOAT

X-2 "

X-3 BEDROCK

X-4 FLOAT

X-5 "

X-6 "

3 SEPT 94

X-7 FLOAT

X-8 "

X-9 "

X-10 "

4 SEPT 94

X-11 FLOAT

X-12 "

X-13 "

X-14 "

X-15 "

X-16 "

X-17 " CONGLOMERATE

5 SEPT 94

X-17 FLOAT

X-18 "

RS-1 STREAM SILT (2 BAGS)

7 SEPT 94

X-19 FLOAT

X-20 "

8 SEPT 94

X-21 FLOAT

10 SEPT 94

RS-2 SILT SAMPLE

RS-3 " "

X22 float

X23 "

11 SEPT 94

X24 FLOAT

X25 "

X26 "

X27 "

X28 "

X29 "

13 SEPT 94

X30 BEDROCK

X31 FLOAT

X32 " o

RS-4 SILT SAMPLE

14 SEPT 94

X-33 FLOAT

X-34 "

16 SEPT 94

X-35 X

X-36 FLOAT

X-37 FLOAT

X-38 Gouge o X-37

19 SEPT 94

X-39 FLOAT

NOTICE

THIS MAP IS ISSUED AS A PRELIMINARY GUIDE FOR WHICH THE DEPARTMENT OF INDIAN AFFAIRS AND NORTHERN DEVELOPMENT WILL ACCEPT NO RESPONSIBILITY FOR ANY ERRORS, INACCURACIES OR OMISSIONS WHATSOEVER.

- 03 JUNE 93
- 15 JULY 92
- 31 MAY 92
- 21 APR 92
- 16 OCT 91
- 23 AUG 91
- 30 JUNE 90
- 01 JUNE 90
- 16 APR 90
- 16 FEB 89
- 09 JAN 89
- 14 NOV 88
- 02 OCT 88
- 25 JULY 88
- 18 DEC 87
- 20 JUNE 86
- 10 MAY 86
- 02 MAY 82
- 02 MAY 82
- 13 JUL 81
- 23 JUL 80
- 27 APR 79
- 05 MAR 79
- 19 MAR 74

WHITESHORSE, Y.T.
 DEC 31 1981
 SEPT 28 1972
 JUNE 25 1970

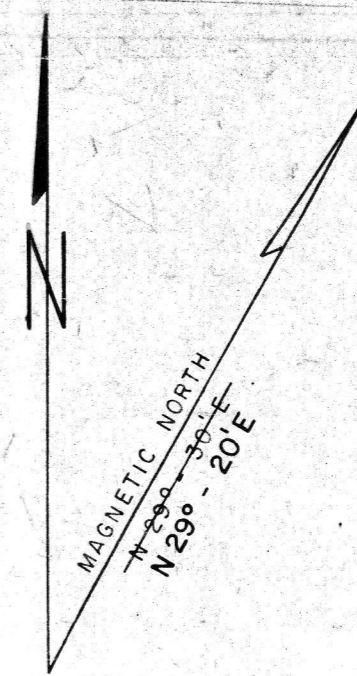
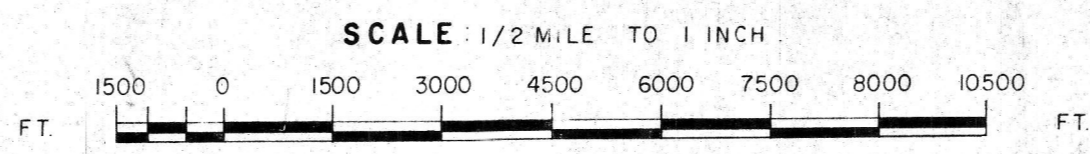

115G-10	115G-9	115H-12
115G-7	115G-8	115H-5
115G-2	115G-1	115H-4

Note: Entry on certain lands is withdrawn from staking in cross-hatched areas to facilitate the settlement of Native Land Claims without prejudice to Existing Surface and Subsurface Rights.



AREAS TO PROSPECT

SHEET 115A-14

LATITUDE 60°45' To 61°00'

LONGITUDE 137°00' To 137°30'

CANYON

CANADA

DEPARTMENT OF NORTHERN AFFAIRS AND NATIONAL RESOURCES

NORTHERN ADMINISTRATION AND LANDS BRANCH

LANDS DIVISION

SCALE: 1/2 MILE TO 1 INCH

FT. 1500 0 1500 3000 4500 6000 7500 9000 10500 FT.

ISSUED UNDER THE AUTHORITY OF THE MINISTER OF NORTHERN AFFAIRS AND NATIONAL RESOURCES

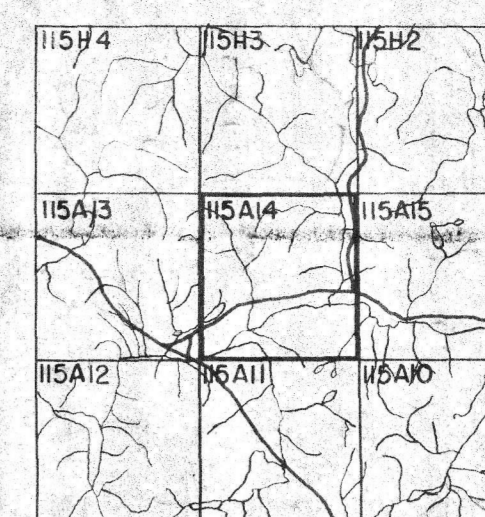
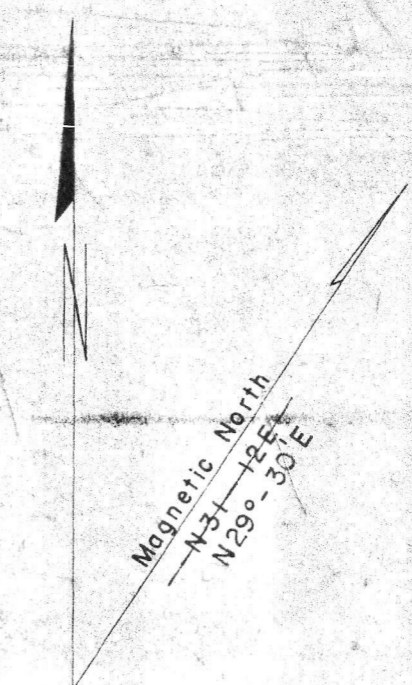

NOTICE

THIS MAP IS ISSUED AS A PRELIMINARY GUIDE FOR WHICH THE DEPARTMENT OF INDIAN AFFAIRS AND NORTHERN DEVELOPMENT WILL ACCEPT NO RESPONSIBILITY FOR ANY ERRORS, INACCURACIES OR OMISSIONS WHATSOEVER.

22 OCT 81
25 Jan 74
27 Dec '56

18 SEP 91	18 SEP 91	18 SEP 91	18 SEP 91	18 SEP 91	18 SEP 91
18 SEP 92	18 SEP 92	18 SEP 92	18 SEP 92	18 SEP 92	18 SEP 92
18 SEP 93	18 SEP 93	18 SEP 93	18 SEP 93	18 SEP 93	18 SEP 93
18 SEP 94	18 SEP 94	18 SEP 94	18 SEP 94	18 SEP 94	18 SEP 94
18 SEP 95	18 SEP 95	18 SEP 95	18 SEP 95	18 SEP 95	18 SEP 95
18 SEP 96	18 SEP 96	18 SEP 96	18 SEP 96	18 SEP 96	18 SEP 96
18 SEP 97	18 SEP 97	18 SEP 97	18 SEP 97	18 SEP 97	18 SEP 97
18 SEP 98	18 SEP 98	18 SEP 98	18 SEP 98	18 SEP 98	18 SEP 98
18 SEP 99	18 SEP 99	18 SEP 99	18 SEP 99	18 SEP 99	18 SEP 99
18 SEP 00	18 SEP 00	18 SEP 00	18 SEP 00	18 SEP 00	18 SEP 00
18 SEP 01	18 SEP 01	18 SEP 01	18 SEP 01	18 SEP 01	18 SEP 01
18 SEP 02	18 SEP 02	18 SEP 02	18 SEP 02	18 SEP 02	18 SEP 02
18 SEP 03	18 SEP 03	18 SEP 03	18 SEP 03	18 SEP 03	18 SEP 03
18 SEP 04	18 SEP 04	18 SEP 04	18 SEP 04	18 SEP 04	18 SEP 04
18 SEP 05	18 SEP 05	18 SEP 05	18 SEP 05	18 SEP 05	18 SEP 05
18 SEP 06	18 SEP 06	18 SEP 06	18 SEP 06	18 SEP 06	18 SEP 06
18 SEP 07	18 SEP 07	18 SEP 07	18 SEP 07	18 SEP 07	18 SEP 07
18 SEP 08	18 SEP 08	18 SEP 08	18 SEP 08	18 SEP 08	18 SEP 08
18 SEP 09	18 SEP 09	18 SEP 09	18 SEP 09	18 SEP 09	18 SEP 09
18 SEP 10	18 SEP 10	18 SEP 10	18 SEP 10	18 SEP 10	18 SEP 10
18 SEP 11	18 SEP 11	18 SEP 11	18 SEP 11	18 SEP 11	18 SEP 11
18 SEP 12	18 SEP 12	18 SEP 12	18 SEP 12	18 SEP 12	18 SEP 12
18 SEP 13	18 SEP 13	18 SEP 13	18 SEP 13	18 SEP 13	18 SEP 13
18 SEP 14	18 SEP 14	18 SEP 14	18 SEP 14	18 SEP 14	18 SEP 14
18 SEP 15	18 SEP 15	18 SEP 15	18 SEP 15	18 SEP 15	18 SEP 15
18 SEP 16	18 SEP 16	18 SEP 16	18 SEP 16	18 SEP 16	18 SEP 16
18 SEP 17	18 SEP 17	18 SEP 17	18 SEP 17	18 SEP 17	18 SEP 17
18 SEP 18	18 SEP 18	18 SEP 18	18 SEP 18	18 SEP 18	18 SEP 18
18 SEP 19	18 SEP 19	18 SEP 19	18 SEP 19	18 SEP 19	18 SEP 19
18 SEP 20	18 SEP 20	18 SEP 20	18 SEP 20	18 SEP 20	18 SEP 20
18 SEP 21	18 SEP 21	18 SEP 21	18 SEP 21	18 SEP 21	18 SEP 21
18 SEP 22	18 SEP 22	18 SEP 22	18 SEP 22	18 SEP 22	18 SEP 22
18 SEP 23	18 SEP 23	18 SEP 23	18 SEP 23	18 SEP 23	18 SEP 23
18 SEP 24	18 SEP 24	18 SEP 24	18 SEP 24	18 SEP 24	18 SEP 24
18 SEP 25	18 SEP 25	18 SEP 25	18 SEP 25	18 SEP 25	18 SEP 25
18 SEP 26	18 SEP 26	18 SEP 26	18 SEP 26	18 SEP 26	18 SEP 26
18 SEP 27	18 SEP 27	18 SEP 27	18 SEP 27	18 SEP 27	18 SEP 27
18 SEP 28	18 SEP 28	18 SEP 28	18 SEP 28	18 SEP 28	18 SEP 28
18 SEP 29	18 SEP 29	18 SEP 29	18 SEP 29	18 SEP 29	18 SEP 29
18 SEP 30	18 SEP 30	18 SEP 30	18 SEP 30	18 SEP 30	18 SEP 30

Note: Entry on certain lands is withdrawn from staking in cross-hatched areas to facilitate the settlement of Native Land Claims without prejudice to Existing Surface and Subsurface Rights.



115-H-4

LATITUDE 61°00' TO 61°15'
LONGITUDE 137°30' TO 138°00'

CANADA
DEPARTMENT OF NORTHERN AFFAIRS AND NATIONAL RESOURCES
NORTHERN ADMINISTRATION AND LANDS BRANCH
MINING AND LANDS DIVISION

SCALE 1:31,680

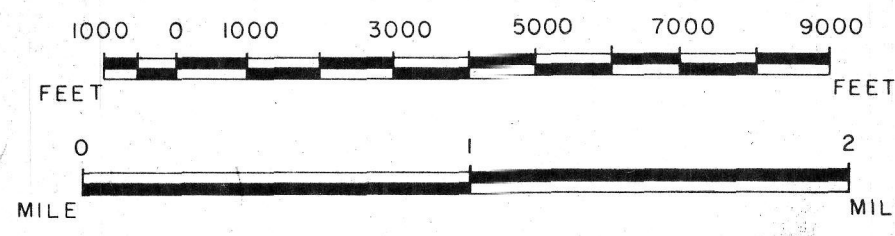

ISSUED UNDER THE AUTHORITY OF THE MINISTER
OF
NORTHERN AFFAIRS AND NATIONAL RESOURCES

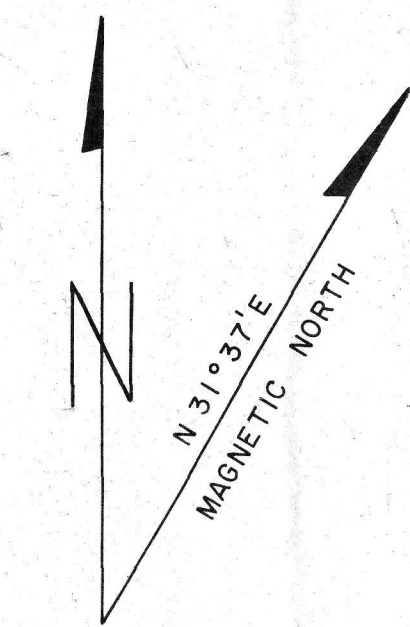

115-G-8	115-H-5	115-H-6
115-G-1	115-H-4	115-H-3
115-B-16	115-A-13	115-A-14

Note: Entry on certain lands is withdrawn from staking in cross-hatched areas to facilitate the settlement of Native Land Claims without prejudice to Existing Surface and Subsurface Rights.

NOTICE

THIS MAP IS ISSUED AS A PRELIMINARY GUIDE FOR WHICH THE DEPARTMENT OF INDIAN AFFAIRS AND NORTHERN DEVELOPMENT WILL ACCEPT NO RESPONSIBILITY FOR ANY ERRORS, INACCURACIES, OR OMISSIONS WHATSOEVER.

TOPOGRAPHY COMPILED FROM 1:50,000 NATIONAL TOPOGRAPHIC SERIES.
CONTOUR INTERVAL 500 FEET.
SURVEY INFORMATION COMPILED FROM LEGAL SURVEYS, BY DRAFTING SERVICES 1982.

30 FEB 84	30 SEPT 83
24 OCT 84	25 APR 83
17 SEPT 84	10 AUG 83
16 SEPT 84	16 MARCH 83
13 SEPT 84	18 SEPT 82
29 AUG 84	21 MAY 82
22 AUG 84	18 OCT 81
22 JULY 84	14 SEPT 81
15 JULY 84	27 JUNE 81
2 JUN 84	13 JUNE 81
2 JUN 84	14 NOV 80
18 SEPT 83	18 NOV 80
09 OCT 83	14 NOV 80
18 SEPT 83	14 NOV 80
12 SEPT 83	14 NOV 80
13 APR 83	14 OCT 80
16 APR 83	14 OCT 80
17 APR 83	14 OCT 80
18 APR 83	14 OCT 80
19 APR 83	14 OCT 80
20 APR 83	14 OCT 80
21 APR 83	14 OCT 80
22 APR 83	14 OCT 80
23 APR 83	14 OCT 80
24 APR 83	14 OCT 80
25 APR 83	14 OCT 80
26 APR 83	14 OCT 80
27 APR 83	14 OCT 80
28 APR 83	14 OCT 80
29 APR 83	14 OCT 80
30 APR 83	14 OCT 80

WHITEHORSE 14 FEB 83

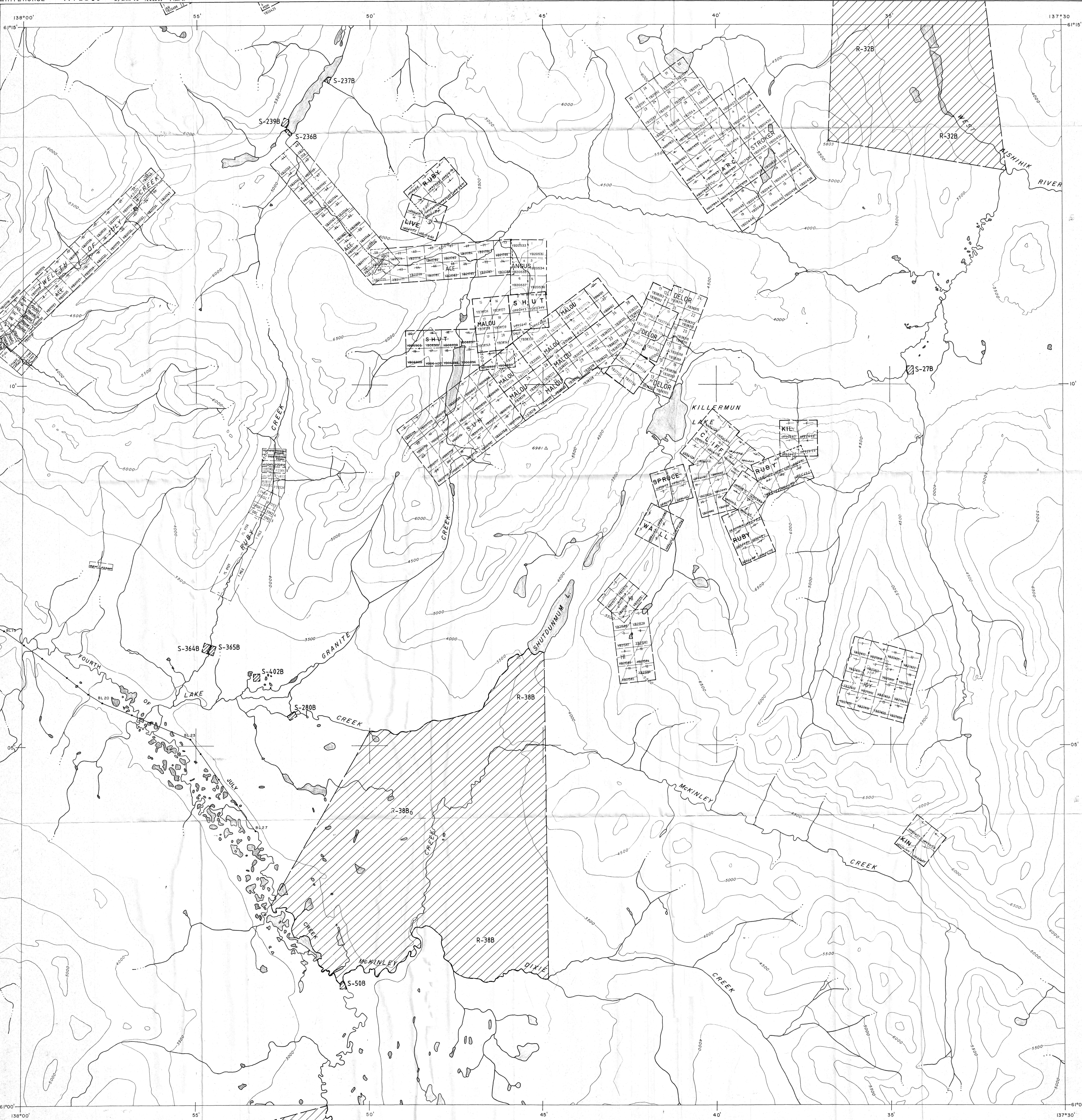

SHEET 115-G-7

LATITUDE 61° 15' To 61° 30'

LONGITUDE 138° 30' To 139° 00'

BURWASH LANDING

DEPARTMENT OF NORTHERN AFFAIRS AND NATIONAL RESOURCES

SCALE 1/2 MILE To 1 INCH

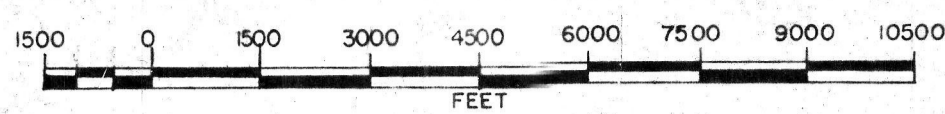

ISSUED UNDER THE AUTHORITY OF THE MINISTER

NOTICE

THIS MAP IS ISSUED AS A PRELIMINARY GUIDE FOR WHICH THE DEPARTMENT OF NORTHERN AFFAIRS AND NATIONAL RESOURCES WILL ACCEPT NO RESPONSIBILITY FOR ANY ERRORS, INACCURACIES OR OMISSIONS WHATSOEVER ON THE SHEET BEFORE ADEQUATE SURVEYS HAVE BEEN MADE.

31 DEC 72
30 OCT 72
29 SEP 72
28 AUG 72
27 JUL 72
26 JUN 72
25 MAY 72
24 APR 72
23 MAR 72
22 FEB 72
21 JAN 72
20 DEC 71
19 NOV 71
18 OCT 71
17 SEP 71
16 AUG 71
15 JUL 71
14 JUN 71
13 MAY 71
12 APR 71
11 MAR 71
10 FEB 71
9 JAN 71
8 DEC 70
7 NOV 70
6 OCT 70
5 SEP 70
4 AUG 70
3 JUL 70
2 JUN 70
1 MAY 70
31 DEC 69
30 NOV 69
29 OCT 69
28 SEP 69
27 AUG 69
26 JUL 69
25 JUN 69
24 MAY 69
23 APR 69
22 MAR 69
21 FEB 69
20 JAN 69
19 DEC 68
18 NOV 68
17 OCT 68
16 SEP 68
15 AUG 68
14 JUL 68
13 JUN 68
12 MAY 68
11 APR 68
10 MAR 68
9 FEB 68
8 JAN 68
7 DEC 67
6 NOV 67
5 OCT 67
4 SEP 67
3 AUG 67
2 JUL 67
1 JUN 67
31 MAY 67
30 APR 67
29 MAR 67
28 FEB 67
27 JAN 67
26 DEC 66
25 NOV 66
24 OCT 66
23 SEP 66
22 AUG 66
21 JUL 66
20 JUN 66
19 MAY 66
18 APR 66
17 MAR 66
16 FEB 66
15 JAN 66
14 DEC 65
13 NOV 65
12 OCT 65
11 SEP 65
10 AUG 65
9 JUL 65
8 JUN 65
7 MAY 65
6 APR 65
5 MAR 65
4 FEB 65
3 JAN 65
2 DEC 64
1 NOV 64
31 OCT 64
30 SEP 64
29 AUG 64
28 JUL 64
27 JUN 64
26 MAY 64
25 APR 64
24 MAR 64
23 FEB 64
22 JAN 64
21 DEC 63
20 NOV 63
19 OCT 63
18 SEP 63
17 AUG 63
16 JUL 63
15 JUN 63
14 MAY 63
13 APR 63
12 MAR 63
11 FEB 63
10 JAN 63
9 DEC 62
8 NOV 62
7 OCT 62
6 SEP 62
5 AUG 62
4 JUL 62
3 JUN 62
2 MAY 62
1 APR 62
31 MAR 62
30 FEB 62
29 JAN 62
28 DEC 61
27 NOV 61
26 OCT 61
25 SEP 61
24 AUG 61
23 JUL 61
22 JUN 61
21 MAY 61
20 APR 61
19 MAR 61
18 FEB 61
17 JAN 61
16 DEC 60
15 NOV 60
14 OCT 60
13 SEP 60
12 AUG 60
11 JUL 60
10 JUN 60
9 MAY 60
8 APR 60
7 MAR 60
6 FEB 60
5 JAN 60
4 DEC 59
3 NOV 59
2 OCT 59
1 SEP 59
31 AUG 59
30 JUL 59
29 JUN 59
28 MAY 59
27 APR 59
26 MAR 59
25 FEB 59
24 JAN 59
23 DEC 58
22 NOV 58
21 OCT 58
20 SEP 58
19 AUG 58
18 JUL 58
17 JUN 58
16 MAY 58
15 APR 58
14 MAR 58
13 FEB 58
12 JAN 58
11 DEC 57
10 NOV 57
9 OCT 57
8 SEP 57
7 AUG 57
6 JUL 57
5 JUN 57
4 MAY 57
3 APR 57
2 MAR 57
1 FEB 57
31 JAN 57
30 DEC 56
29 NOV 56
28 OCT 56
27 SEP 56
26 AUG 56
25 JUL 56
24 JUN 56
23 MAY 56
22 APR 56
21 MAR 56
20 FEB 56
19 JAN 56
18 DEC 55
17 NOV 55
16 OCT 55
15 SEP 55
14 AUG 55
13 JUL 55
12 JUN 55
11 MAY 55
10 APR 55
9 MAR 55
8 FEB 55
7 JAN 55
6 DEC 54
5 NOV 54
4 OCT 54
3 SEP 54
2 AUG 54
1 JUL 54
31 JUN 54
30 MAY 54
29 APR 54
28 MAR 54
27 FEB 54
26 JAN 54
25 DEC 53
24 NOV 53
23 OCT 53
22 SEP 53
21 AUG 53
20 JUL 53
19 JUN 53
18 MAY 53
17 APR 53
16 MAR 53
15 FEB 53
14 JAN 53
13 DEC 52
12 NOV 52
11 OCT 52
10 SEP 52
9 AUG 52
8 JUL 52
7 JUN 52
6 MAY 52
5 APR 52
4 MAR 52
3 FEB 52
2 JAN 52
1 DEC 51
31 NOV 51
30 OCT 51
29 SEP 51
28 AUG 51
27 JUL 51
26 JUN 51
25 MAY 51
24 APR 51
23 MAR 51
22 FEB 51
21 JAN 51
20 DEC 50
19 NOV 50
18 OCT 50
17 SEP 50
16 AUG 50
15 JUL 50
14 JUN 50
13 MAY 50
12 APR 50
11 MAR 50
10 FEB 50
9 JAN 50
8 DEC 49
7 NOV 49
6 OCT 49
5 SEP 49
4 AUG 49
3 JUL 49
2 JUN 49
1 MAY 49
31 APR 49
30 MAR 49
29 FEB 49
28 JAN 49
27 DEC 48
26 NOV 48
25 OCT 48
24 SEP 48
23 AUG 48
22 JUL 48
21 JUN 48
20 MAY 48
19 APR 48
18 MAR 48
17 FEB 48
16 JAN 48
15 DEC 47
14 NOV 47
13 OCT 47
12 SEP 47
11 AUG 47
10 JUL 47
9 JUN 47
8 MAY 47
7 APR 47
6 MAR 47
5 FEB 47
4 JAN 47
3 DEC 46
2 NOV 46
1 OCT 46
31 SEP 46
30 AUG 46
29 JUL 46
28 JUN 46
27 MAY 46
26 APR 46
25 MAR 46
24 FEB 46
23 JAN 46
22 DEC 45
21 NOV 45
20 OCT 45
19 SEP 45
18 AUG 45
17 JUL 45
16 JUN 45
15 MAY 45
14 APR 45
13 MAR 45
12 FEB 45
11 JAN 45
10 DEC 44
9 NOV 44
8 OCT 44
7 SEP 44
6 AUG 44
5 JUL 44
4 JUN 44
3 MAY 44
2 APR 44
1 MAR 44
31 FEB 44
30 JAN 44
29 DEC 43
28 NOV 43
27 OCT 43
26 SEP 43
25 AUG 43
24 JUL 43
23 JUN 43
22 MAY 43
21 APR 43
20 MAR 43
19 FEB 43
18 JAN 43
17 DEC 42
16 NOV 42
15 OCT 42
14 SEP 42
13 AUG 42
12 JUL 42
11 JUN 42
10 MAY 42
9 APR 42
8 MAR 42
7 FEB 42
6 JAN 42
5 DEC 41
4 NOV 41
3 OCT 41
2 SEP 41
1 AUG 41
31 JUL 41
30 JUN 41
29 MAY 41
28 APR 41
27 MAR 41
26 FEB 41
25 JAN 41
24 DEC 40
23 NOV 40
22 OCT 40
21 SEP 40
20 AUG 40
19 JUL 40
18 JUN 40
17 MAY 40
16 APR 40
15 MAR 40
14 FEB 40
13 JAN 40
12 DEC 39
11 NOV 39
10 OCT 39
9 SEP 39
8 AUG 39
7 JUL 39
6 JUN 39
5 MAY 39
4 APR 39
3 MAR 39
2 FEB 39
1 JAN 39
31 DEC 38
30 NOV 38
29 OCT 38
28 SEP 38
27 AUG 38
26 JUL 38
25 JUN 38
24 MAY 38
23 APR 38
22 MAR 38
21 FEB 38
20 JAN 38
19 DEC 37
18 NOV 37
17 OCT 37
16 SEP 37
15 AUG 37
14 JUL 37
13 JUN 37
12 MAY 37
11 APR 37
10 MAR 37
9 FEB 37
8 JAN 37
7 DEC 36
6 NOV 36
5 OCT 36
4 SEP 36
3 AUG 36
2 JUL 36
1 JUN 36
31 MAY 36
30 APR 36
29 MAR 36
28 FEB 36
27 JAN 36
26 DEC 35
25 NOV 35
24 OCT 35
23 SEP 35
22 AUG 35
21 JUL 35
20 JUN 35
19 MAY 35
18 APR 35
17 MAR 35
16 FEB 35
15 JAN 35
14 DEC 34
13 NOV 34
12 OCT 34
11 SEP 34
10 AUG 34
9 JUL 34
8 JUN 34
7 MAY 34
6 APR 34
5 MAR 34
4 FEB 34
3 JAN 34
2 DEC 33
1 NOV 33
31 OCT 33
30 SEP 33
29 AUG 33
28 JUL 33
27 JUN 33
26 MAY 33
25 APR 33
24 MAR 33
23 FEB 33
22 JAN 33
21 DEC 32
20 NOV 32
19 OCT 32
18 SEP 32
17 AUG 32
16 JUL 32
15 JUN 32
14 MAY 32
13 APR 32
12 MAR 32
11 FEB 32
10 JAN 32
9 DEC 31
8 NOV 31
7 OCT 31
6 SEP 31
5 AUG 31
4 JUL 31
3 JUN 31
2 MAY 31
1 APR 31
31 MAR 31
30 FEB 31
29 JAN 31
28 DEC 30
27 NOV 30
26 OCT 30
25 SEP 30
24 AUG 30
23 JUL 30
22 JUN 30
21 MAY 30
20 APR 30
19 MAR 30
18 FEB 30
17 JAN 30
16 DEC 29
15 NOV 29
14 OCT 29
13 SEP 29
12 AUG 29
11 JUL 29
10 JUN 29
9 MAY 29
8 APR 29
7 MAR 29
6 FEB 29
5 JAN 29
4 DEC 28
3 NOV 28
2 OCT 28
1 SEP 28
31 AUG 28
30 JUL 28
29 JUN 28
28 MAY 28
27 APR 28
26 MAR 28
25 FEB 28
24 JAN 28
23 DEC 27
22 NOV 27
21 OCT 27
20 SEP 27
19 AUG 27
18 JUL 27
17 JUN 27
16 MAY 27
15 APR 27
14 MAR 27
13 FEB 27
12 JAN 27
11 DEC 26
10 NOV 26
9 OCT 26
8 SEP 26
7 AUG 26
6 JUL 26
5 JUN 26
4 MAY 26
3 APR 26
2 MAR 26
1 FEB 26
31 JAN 26
30 DEC 25
29 NOV 25
28 OCT 25
27 SEP 25
26 AUG 25
25 JUL 25
24 JUN 25
23 MAY 25
22 APR 25
21 MAR 25
20 FEB 25
19 JAN 25
18 DEC 24
17 NOV 24
16 OCT 24
15 SEP 24
14 AUG 24
13 JUL 24
12 JUN 24
11 MAY 24
10 APR 24
9 MAR 24
8 FEB 24
7 JAN 24
6 DEC 23
5 NOV 23
4 OCT 23
3 SEP 23
2 AUG 23
1 JUL 23
31 JUN 23
30 MAY 23
29 APR 23
28 MAR 23
27 FEB 23
26 JAN 23
25 DEC 22
24 NOV 22
23 OCT 22
22 SEP 22
21 AUG 22
20 JUL 22
19 JUN 22
18 MAY 22
17 APR 22
16 MAR 22
15 FEB 22
14 JAN 22
13 DEC 21
12 NOV 21
11 OCT 21
10 SEP 21
9 AUG 21
8 JUL 21
7 JUN 21
6 MAY 21
5 APR 21
4 MAR 21
3 FEB 21
2 JAN 21
1 DEC 20
31 NOV 20
30 OCT 20
29 SEP 20
28 AUG 20
27 JUL 20
26 JUN 20
25 MAY 20
24 APR 20
23 MAR 20
22 FEB 20
21 JAN 20
20 DEC 19
19 NOV 19
18 OCT 19
17 SEP 19
16 AUG 19
15 JUL 19
14 JUN 19
13 MAY 19
12 APR 19
11 MAR 19
10 FEB 19
9 JAN 19
8 DEC 18
7 NOV 18
6 OCT 18
5 SEP 18
4 AUG 18
3 JUL 18
2 JUN 18
1 MAY 18
31 APR 18
30 MAR 18
29 FEB 18
28 JAN 18
27 DEC 17
26 NOV 17
25 OCT 17
24 SEP 17
23 AUG 17
22 JUL 17
21 JUN 17
20 MAY 17
19 APR 17
18 MAR 17
17 FEB 17
16 JAN 17
15 DEC 16
14 NOV 16
13 OCT 16
12 SEP 16
11 AUG 16
10 JUL 16
9 JUN 16
8 MAY 16
7 APR 16
6 MAR 16
5 FEB 16
4 JAN 16
3 DEC 15
2 NOV 15
1 OCT 15
31 SEP 15
30 AUG 15
29 JUL 15
28 JUN 15
27 MAY 15
26 APR 15
25 MAR 15
24 FEB 15
23 JAN 15
22 DEC 14
21 NOV 14
20 OCT 14
19 SEP 14
18 AUG 14
17 JUL 14
16 JUN 14
15 MAY 14
14 APR 14
13 MAR 14
12 FEB 14
11 JAN 14
10 DEC 13
9 NOV 13
8 OCT 13
7 SEP 13
6 AUG 13
5 JUL 13
4 JUN 13
3 MAY 13
2 APR 13
1 MAR 13
31 FEB 13
30 JAN 13
29 DEC 12
28 NOV 12
27 OCT 12
26 SEP 12
25 AUG 12
24 JUL 12
23 JUN 12
22 MAY 12
21 APR 12
20 MAR 12
19 FEB 12
18 JAN 12
17 DEC 11
16 NOV 11
15 OCT 11
14 SEP 11
13 AUG 11
12 JUL 11
11 JUN 11
10 MAY 11
9 APR 11
8 MAR 11
7 FEB 11
6 JAN 11
5 DEC 10
4 NOV 10
3 OCT 10
2 SEP 10
1 AUG 10
31 JUL 10
30 JUN 10
29 MAY 10
28 APR 10
27 MAR 10
26 FEB 10
25 JAN 10
24 DEC 9
23 NOV 9
22 OCT 9
21 SEP 9
20 AUG 9
19 JUL 9
18 JUN 9
17 MAY 9
16 APR 9
15 MAR 9
14 FEB 9
13 JAN 9
12 DEC 8
11 NOV 8
10 OCT 8
9 SEP 8
8 AUG 8
7 JUL 8
6 JUN 8
5 MAY 8
4 APR 8
3 MAR 8
2 FEB 8
1 JAN 8
31 DEC 7
30 NOV 7
29 OCT 7
28 SEP 7
27 AUG 7
26 JUL 7
25 JUN 7
24 MAY 7
23 APR 7
22 MAR 7
21 FEB 7
20 JAN 7
19 DEC 6
18 NOV 6
17 OCT 6
16 SEP 6
15 AUG 6
14 JUL 6
13 JUN 6
12 MAY 6
11 APR 6
10 MAR 6
9 FEB 6
8 JAN 6
7 DEC 5
6 NOV 5
5 OCT 5
4 SEP 5
3 AUG 5
2 JUL 5
1 JUN 5
31 MAY 5
30 APR 5
29 MAR 5
28 FEB 5
27 JAN 5
26 DEC 4
25 NOV 4
24 OCT 4
23 SEP 4
22 AUG 4
21 JUL 4
20 JUN 4
19 MAY 4
18 APR 4
17 MAR 4
16 FEB 4
15 JAN 4
14 DEC 3
13 NOV 3
12 OCT 3
11 SEP 3
10 AUG 3
9 JUL 3
8 JUN 3
7 MAY 3
6 APR 3
5 MAR 3
4 FEB 3
3 JAN 3
2 DEC 2
1 NOV 2
31 OCT 2
30 SEP 2
29 AUG 2
28 JUL 2
27 JUN 2
26 MAY 2
25 APR 2
24 MAR 2
23 FEB 2
22 JAN 2
21 DEC 1
20 NOV 1
19 OCT 1
18 SEP 1
17 AUG 1
16 JUL 1
15 JUN 1
14 MAY 1
13 APR 1
12 MAR 1
11 FEB 1
10 JAN 1
9 DEC 0
8 NOV 0
7 OCT 0
6 SEP 0
5 AUG 0
4 JUL 0
3 JUN 0
2 MAY 0
1 APR 0
31 MAR 0
30 FEB 0
29 JAN 0
28 DEC 99
27 NOV 99
26 OCT 99
25 SEP 99
24 AUG 99
23 JUL 99
22 JUN 99
21 MAY 99
20 APR 99
19 MAR 99
18 FEB 99
17 JAN 99
16 DEC 98
15 NOV 98
14 OCT 98
13 SEP 98
12 AUG 98
11 JUL 98
10 JUN 98
9 MAY 98
8 APR 98
7 MAR 98
6 FEB 98
5 JAN 98
4 DEC 97
3 NOV 97
2 OCT 97
1 SEP 97
31 AUG 97
30 JUL 97
29 JUN 97
28 MAY 97
27 APR 97
26 MAR 97
25 FEB 97
24 JAN 97
23 DEC 96
22 NOV 96
21 OCT 96
20 SEP 96
19 AUG 96
18 JUL 96
17 JUN 96
16 MAY 96
15 APR 96
14 MAR 96
13 FEB 96
12 JAN 96
11 DEC 95
10 NOV 95
9 OCT 95
8 SEP 95
7 AUG 95
6 JUL 95
5 JUN 95
4 MAY 95
3 APR 95
2 MAR 95
1 FEB 95
31 JAN 95
30 DEC 94
29 NOV 94
28 OCT 94
27 SEP 94
26 AUG 94
25 JUL 94
24 JUN 94
23 MAY 94
22 APR 94
21 MAR 94
20 FEB 94
19 JAN 94
18 DEC 93
17 NOV 93
16 OCT 93
15 SEP 93
14 AUG 93
13 JUL 93
12 JUN 93
11 MAY 93
10 APR 93
9 MAR 93
8 FEB 93
7 JAN 93
6 DEC 92
5 NOV 92
4 OCT 92
3 SEP 92
2 AUG 92
1 JUL 92
31 JUN 92
30 MAY 92
29 APR 92
28 MAR 92
27 FEB 92
26 JAN 92
25 DEC 91
24 NOV 91
23 OCT 91
22 SEP 91
21 AUG 91
20 JUL 91
19 JUN 91
18 MAY 91
17 APR 91
16 MAR 91
15 FEB 91
14 JAN 91
13 DEC 90
12 NOV 90
11 OCT 90
10 SEP 90
9 AUG 90
8 JUL 90
7 JUN 90
6 MAY 90
5 APR 90
4 MAR 90
3 FEB 90
2 JAN 90
1 DEC 89
31 NOV 89
30 OCT 89
29 SEP 89
28 AUG 89
27 JUL 89
26 JUN 89
25 MAY 89
24 APR 89
23 MAR 89
22 FEB 89
21 JAN 89
20 DEC 88
19 NOV 88
18 OCT 88
17 SEP 88
16 AUG 88
15 JUL 88
14 JUN 88
13 MAY 88
12 APR 88
11 MAR 88
10 FEB 88
9 JAN 88
8 DEC 87
7 NOV 87
6 OCT 87
5 SEP 87
4 AUG 87
3 JUL 87
2 JUN 87
1 MAY 87
31 APR 87
30 MAR 87
29 FEB 87
28 JAN 87
27 DEC 86
26 NOV 86
25 OCT 86
24 SEP 86
23 AUG 86
22 JUL 86
21 JUN 86
20 MAY 86
19 APR 86
18 MAR 86
17 FEB 86
16 JAN 86
15 DEC 85
14 NOV 85
13 OCT 85
12 SEP 85
11 AUG 85
10 JUL 85
9 JUN 85
8 MAY 85
7 APR 85
6 MAR 85
5 FEB 85
4 JAN 85
3 DEC 84
2 NOV 84
1 OCT 84
31 SEP 84
30 AUG 84
29 JUL 84
28 JUN 84
27 MAY 84
26 APR 84
25 MAR 84
24 FEB 84
23 JAN 84
22 DEC 83
21 NOV 83
20 OCT 83
19 SEP 83
18 AUG 83
17 JUL 83
16 JUN 83
15 MAY 83
14 APR 83
13 MAR 83
12 FEB 83
11 JAN 83
10 DEC 82
9 NOV 82
8 OCT 82
7 SEP 82
6 AUG 82
5 JUL 82
4 JUN 82
3 MAY 82
2 APR 82
1 MAR 82
31 FEB 82
30 JAN 82
29 DEC 81
28 NOV 81
27 OCT 81
26 SEP 81
25 AUG 81
24 JUL 81
23 JUN 81
22 MAY 81
21 APR 81
20 MAR 81
19 FEB 81
18 JAN 81
17 DEC 80
16 NOV 80
15 OCT 80
14 SEP 80
13 AUG 80
12 JUL 80
11 JUN 80
10 MAY 80
9 APR 80
8 MAR 80
7 FEB 80
6 JAN 80
5 DEC 79
4 NOV 79
3 OCT 79
2 SEP 79
1 AUG 79
31 JUL 79
30 JUN 79
29 MAY 79
28 APR 79
27 MAR 79
26 FEB 79
25 JAN 79
24 DEC 78
23 NOV 78
22 OCT 78
21 SEP 78
20 AUG 78
19 JUL 78
18 JUN 78
17 MAY 78
16 APR 78
15 MAR 78
14 FEB 78
13 JAN 78
12 DEC 77
11 NOV 77
10 OCT 77
9 SEP 77
8 AUG 77
7 JUL 77
6 JUN 77
5 MAY 77
4 APR 77
3 MAR 77
2 FEB 77
1 JAN 77
31 DEC 76
30 NOV 76
29 OCT 76
28 SEP 76
27 AUG 76
26 JUL 76
25 JUN 76
24 MAY 76
23 APR 76
22 MAR 76
21 FEB 76
20 JAN 76
19 DEC 75
18 NOV 75
17 OCT 75
16 SEP 75
15 AUG 75
14 JUL 75
13 JUN 75
12 MAY 75
11 APR 75
10 MAR 75
9 FEB 75
8 JAN 75
7 DEC 74
6 NOV 74
5 OCT 74
4 SEP 74
3 AUG 74
2 JUL 74
1 JUN 74
31 MAY 74
30 APR 74
29 MAR 74
28 FEB 74
27 JAN 74
26 DEC 73
25 NOV 73
24 OCT 73
23 SEP 73
22 AUG 73
21 JUL 73
20 JUN 73
19 MAY 73
18 APR 73
17 MAR 73
16 FEB 73
15 JAN 73
14 DEC 72
13 NOV 72
12 OCT 72
11 SEP 72
10 AUG 72
9 JUL 72
8 JUN 72
7 MAY 72
6 APR 72
5 MAR 72
4 FEB 72
3 JAN 72
2 DEC 71
1 NOV 71
31 OCT 71
30 SEP 71
29 AUG 71
28 JUL 71
27 JUN 71
26 MAY 71
25 APR 71
24 MAR 71
23 FEB 71
22 JAN 71
21 DEC 70
20 NOV 70
19 OCT 70
18 SEP 70
17 AUG 70
16 JUL 70
15 JUN 70
14 MAY 70
13 APR 70
12 MAR 70
11 FEB 70
10 JAN 70
9 DEC 69
8 NOV 69
7 OCT 69
6 SEP 69
5 AUG 69
4 JUL 69
3 JUN 69
2 MAY 69
1 APR 69
31 MAR 69
30 FEB 69
29 JAN 69
28 DEC 68
27 NOV 68
26 OCT 68
25 SEP 68
24 AUG 68
23 JUL 68
22 JUN 68
21 MAY 68
20 APR 68
19 MAR 68
18 FEB 68
17 JAN 68
16 DEC 67
15 NOV 67
14 OCT 67
13 SEP 67
12 AUG 67
11 JUL 67
10 JUN 67
9 MAY 67
8 APR 67
7 MAR 67
6 FEB 67
5 JAN 67
4 DEC 66
3 NOV 66
2 OCT 66
1 SEP 66
31 AUG 66
30 JUL 66
29 JUN 66
28 MAY 66
27 APR 66
26 MAR 66
25 FEB 66
24 JAN 66
23 DEC 65
22 NOV 65
21 OCT 65
20 SEP 65
19 AUG 65
18 JUL 65
17 JUN 65
16 MAY 65
15 APR 65
14 MAR 65
13 FEB 65
12 JAN 65
11 DEC 64
10 NOV 64
9 OCT 64
8 SEP 64
7 AUG 64
6 JUL 64
5 JUN 64
4 MAY 64
3 APR 64
2 MAR 64
1 FEB 64
31 JAN 64
30 DEC 63
29 NOV 63
28 OCT 63
27 SEP 63
26 AUG 63
25 JUL 63
24 JUN 63
23 MAY 63
22 APR 63
21 MAR 63
20 FEB 63
19 JAN 63
18 DEC 62
17 NOV 62
16 OCT 62
15 SEP 62
14 AUG 62
13 JUL 62
12 JUN 62
11 MAY 62
10 APR 62
9 MAR 62
8 FEB 62
7 JAN 62
6 DEC 61
5 NOV 61
4 OCT 61
3 SEP 61
2 AUG 61
1 JUL 61
31 JUN 61
30 MAY 61
29 APR 61
28 MAR 61
27 FEB 61
26 JAN 61
25 DEC 60
24 NOV 60
23 OCT 60
22 SEP 60
21 AUG 60
20 JUL 60
19 JUN 60
18 MAY 60
17 APR 60
16 MAR 60
15 FEB 60
14 JAN 60
13 DEC 59
12 NOV 59
11 OCT 59
10 SEP 59
9 AUG 59
8 JUL 59
7 JUN 59
6 MAY 59
5 APR 59
4 MAR 59
3 FEB 59
2 JAN 59
1 DEC 58
31 NOV 58
30 OCT 58
29 SEP 58
28 AUG 58
27 JUL 58
26 JUN 58
25 MAY 58
24 APR 58
23 MAR 58
22 FEB 58
21 JAN 58
20 DEC 57
19 NOV 57
18 OCT 57
17 SEP 57
16 AUG 57
15 JUL 57
14 JUN 57
13 MAY 57
12 APR 57
11 MAR 57
10 FEB 57
9 JAN 57
8 DEC 56
7 NOV 56
6 OCT 56
5 SEP 56
4 AUG 56
3 JUL 56
2 JUN 56
1 MAY 56
31 APR 56
30 MAR 56
29 FEB 56
28 JAN 56
27 DEC 55
26 NOV 55
25 OCT 55
24 SEP 55
23 AUG 55
22 JUL 55
21 JUN 55
20 MAY 55
19 APR 55
18 MAR 55
17 FEB 55
16 JAN 55
15 DEC 54
14 NOV 54
13 OCT 54
12 SEP 54
11 AUG 54
10 JUL 54
9 JUN 54
8 MAY 54
7 APR 54
6 MAR 54
5 FEB 54
4 JAN 54
3 DEC 53
2 NOV 53
1 OCT 53
31 SEP 53
30 AUG 53
29 JUL 53
28 JUN 53
27 MAY 53
26 APR 53
25 MAR 53
24 FEB 53
23 JAN 53
22 DEC 52
21 NOV 52
20 OCT 52
19 SEP 52
18 AUG 52
17 JUL 52
16 JUN 52
15 MAY 52
14 APR 52
13 MAR 52
12 FEB 52
11 JAN 52
10 DEC 51
9 NOV 51
8 OCT 51
7 SEP 51
6 AUG 51
5 JUL 51
4 JUN 51
3 MAY 51
2 APR 51
1 MAR 51
31 FEB 51
30 JAN 51
29 DEC 50
28 NOV 50
27 OCT 50
26 SEP 50
25 AUG 50
24 JUL 50
23 JUN 50
22 MAY 50
21 APR 50
20 MAR 50
19 FEB 50
18 JAN 50
17 DEC 49
16 NOV 49
15 OCT 49
14 SEP 49
13 AUG 49
12 JUL 49
11 JUN 49
10 MAY 49
9 APR 49
8 MAR 49
7 FEB 49
6 JAN 49
5 DEC 48
4 NOV 48
3 OCT 48
2 SEP 48
1 AUG 48
31 JUL 48
30 JUN 48
29 MAY 48
28 APR 48
27 MAR 48
26 FEB 48
25 JAN 48
24 DEC 47
23 NOV 47
22 OCT 47
21 SEP 47
20 AUG 47
19 JUL 47
18 JUN 47
17 MAY 47
16 APR 47
15 MAR 47
14 FEB 47
13 JAN 47
12 DEC 46
11 NOV 46
10 OCT 46
9 SEP 46
8 AUG 46
7 JUL 46
6 JUN 46
5 MAY 46
4 APR 46
3 MAR 46
2 FEB 46
1 JAN 46
31 DEC 45
30 NOV 45
29 OCT 45
28 SEP 45
27 AUG 45
26 JUL 45
25 JUN 45
24 MAY 45
23 APR 45
22 MAR 45
21 FEB 45
20 JAN 45
19 DEC 44
18 NOV 44
17 OCT 44
16 SEP 44
15 AUG 44
14 JUL 44
13 JUN 44
12 MAY 44
11 APR 44
10 MAR 44
9 FEB 44
8 JAN 44
7 DEC 43
6 NOV 43
5 OCT 43
4 SEP 43
3 AUG 43
2 JUL 43
1 JUN 43
31 MAY 43
30 APR 43
29 MAR 43
28 FEB 43

WHITEHORSE APR. 9, 1986

19 JUNE 83
 20 FEB 83
 21 JULY 81
 22 MAY 82
 23 JUNE 82
 24 JULY 82
 25 AUG 82
 26 SEPT 82
 27 OCT 82
 28 NOV 82
 29 DEC 82
 30 JAN 83
 31 FEB 83
 1 MARCH 83
 2 APRIL 83
 3 MAY 83
 4 JUNE 83
 5 JULY 83
 6 AUGUST 83
 7 SEPTEMBER 83
 8 OCTOBER 83
 9 NOVEMBER 83
 10 DECEMBER 83

115 G-1
QUARTZ & PLACER

LATITUDE 61°00' 61°15'
 LONGITUDE 138°00' 138°30'

ISSUED UNDER THE AUTHORITY OF THE MINISTER
 OF
 INDIAN AFFAIRS AND NORTHERN DEVELOPMENT

SCALE 1:30,000

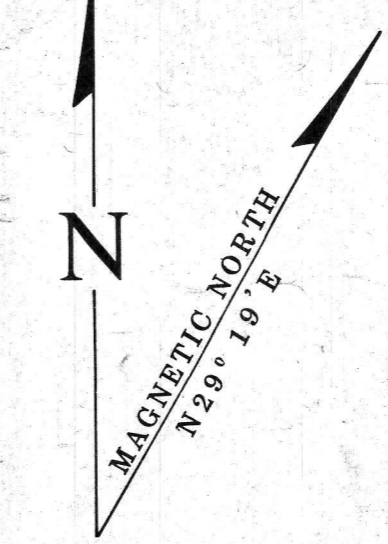

NOTE:
 THIS MAP IS ISSUED AS A PRELIMINARY GUIDE
 FOR WHICH THE DEPARTMENT OF INDIAN AFFAIRS
 AND NORTHERN DEVELOPMENT WILL ACCEPT NO
 RESPONSIBILITY FOR ANY ERRORS, INACCURACIES
 OR OMISSIONS WHATSOEVER.

TOPOGRAPHY COMPILED FROM 1:50,000
 NATIONAL TOPOGRAPHIC SERIES
 CONTOUR INTERVAL 500 FEET
 SURVEY INFORMATION COMPILED
 FROM LEGAL SURVEYS
 BY DRAFTING SERVICES

Note: Entry on certain lands is withdrawn from staking
 in cross-hatched areas to facilitate the settlement
 of Native Land Claims without prejudice to Existing
 Surface and Subsurface Rights.

115 G-7	115 G-8	115 H-5
115 G-2	115 G-1	115 H-4
115 B-15	115 B-16	115 A-13

Areas of prospecting
Areas of interest



Mineral Rights / Droits miniers

Canada

DAWSON & WHITEHORSE 10 APRIL 86

115J-15 QUARTZ

LATITUDE 62° 45' TO 63° 00'
LONGITUDE 138° 45' TO 139° 00'

ISSUED UNDER THE AUTHORITY OF THE MINISTER
OF
INDIAN AFFAIRS AND NORTHERN DEVELOPMENT

SCALE 1:30,000

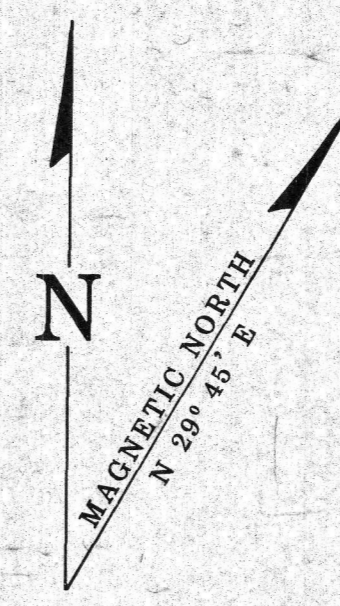
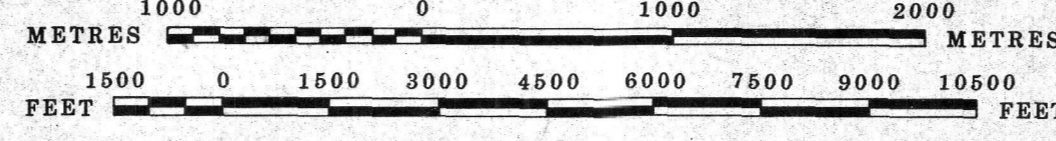

NOTE:

THIS MAP IS ISSUED AS A PRELIMINARY GUIDE FOR WHICH THE DEPARTMENT OF INDIAN AFFAIRS AND NORTHERN DEVELOPMENT WILL ACCEPT NO RESPONSIBILITY FOR ANY ERRORS, INACCURACIES OR OMISSIONS WHATSOEVER.

TOPOGRAPHY COMPILED FROM 1:50,000 NATIONAL TOPOGRAPHIC SERIES. CONTOUR INTERVAL 500 FEET. SURVEY INFORMATION COMPILED FROM LEGAL SURVEYS, BY DRAFTING SERVICES.

Note: Entry on certain land is withdrawn from staking in cross-hatched areas to facilitate the settlement of Native Land Claims without prejudice to Existing Surface and Subsurface Rights

1150-3	1150-2	1150-1
115J-14	115J-15	115J-16
115J-11	115J-10	115J-9

FOR PLACER SEE 115J-15p1.

24 OCT 92
 23 SEPT 92
 22 APR 92
 21 JUN 92
 20 NOV 92
 19 JUL 92
 18 JUL 92
 17 JUL 92
 16 JUL 92
 15 JUL 92
 14 JUL 92
 13 JUL 92
 12 JUL 92
 11 JUL 92
 10 JUL 92
 9 JUL 92
 8 JUL 92
 7 JUL 92
 6 JUL 92
 5 JUL 92
 4 JUL 92
 3 JUL 92
 2 JUL 92
 1 JUL 92

