

**PROSPECTOR  
EXPLORATION REPORT  
1996**

**YEIP  
96-004  
1996**

**PROSPECTOR: Eugene Curley.  
P.O. Box 47  
Faro, Yukon  
Y0B 1K0**

**Report by:  
Kenneth D. Galambos  
January 09, 1997**

96-004

## SUMMARY

The summer of 1996 can best be described in one word, wet!!! The weather played an important role in the collection of samples in certain areas as did encounters with wildlife and one fairly serious medical emergency. An assistant was employed for most of the season and two All Terrain Vehicles (ATVs) and often two 4 x 4 trucks were required for the transportation of personnel and equipment.

Two major projects were proposed for the 1996 season along with a number of minor ones. Despite the poor weather, the programs were more or less completed successfully and a number of anomalous areas located. A few new areas were prospected with the prior approval of Karen Pelletier.

## **PROJECT I: HOOLE RIVER**

### **CHAPTER ONE**

#### **INTRODUCTION**

##### **1-1: Introductory Statement**

Project I, Hoole River, was temporarily postponed after a period of five days due to the presence of a number of bears including an aggressive sow grizzly and cub. A total of 14 days were spent prospecting the area. Nineteen samples were collected and three possible areas of interest were located.

##### **1-2: Location and Access**

The project area is located north of the Hoole River in the Watson Lake Mining District on map sheets 105 G/6,11. Access to the prospecting area is located 435 km from Whitehorse via the Alaska and Robert Campbell Highways. A trail located approximately 75 km east of the junction with the Canol Road is followed for 32 km south to the prospecting area.

##### **1-3: Physiography and Vegetation**

The area lies between 3500 and 6000 feet in elevation. It has been glaciated with quite thick glacial deposits being present in the lower areas. The lower slopes are treed and moss covered with swampy areas while the upper slopes are brush covered except on peaks and ridges.

##### **1-4: Targets and Minerals Prospected for**

Targets sought are VMS and stratiform/stratabound nickel sulphide deposits situated in the interlayered mafic and minor felsic metavolcanic rocks of the Yukon-Tanana Terrane immediately

north of the Tintina Fault. Initial prospecting in the area in 1995 discovered nickel bearing float in the creeks as well as a fair amount of mariposite indicating nearby large regional structures. Cominco's "Tag" and Atna Resources' "Pak" discoveries indicate the potential for VMS deposits in the area. Long standing placer claims and leases infer a hard rock potential for gold in the immediate area. Stream geochemical data available from the G.S.C. show anomalous and highly anomalous values (Sb, As, Co, Au, Fe, Mn, Mo, Ni and W) in and around the target area.

#### **1-5: Work Program**

A total of 14 days were spent prospecting the area. Eleven rock and eight soil samples were collected. All creeks were panned and examined for heavy mineral concentrations. Outcrops and mineralized float were sampled and random soil samples were collected.

## CHAPTER TWO

### GEOLOGY

#### 2-1: Regional Geology

The area is underlain with interlayered mafic and minor felsic metavolcanic rocks of the Yukon-Tanana Terrane. In the immediate target area, a large body of intermediate to ultramafic rocks has been mapped.

## CHAPTER THREE

### GEOCHEMISTRY

#### 3-1: Soil Geochemistry

Soil samples were collected with the aid of shovels and maddocks from the B-soil horizon whenever possible. This proved to be difficult in some areas. Samples were placed in Kraft paper sample bags and dried prior to submission to the lab for analysis.

Eight soil samples were collected during the program from target area 1. Seven of the samples were collected in a contour line along in the southern section while the eighth sample was collected at about 5400 ft. elevation on a southwest slope to the north.

Contour samples 96204-S and 96201-S returned anomalous values of 182 ppb gold and 37 ppb gold respectively while a number of the remaining contour samples returned slightly elevated values in arsenic, cadmium, barium, manganese and strontium. Sample 96208 S returned a value of 0.1% nickel with elevated antimony, cadmium, cobalt, chromium and magnesium.

#### 3-2: Rock Geochemistry

Eleven rock samples were collected from the target area. Sample 96207-R returned slightly anomalous values of 188 ppb gold and 52 ppm tungsten. This sample was also reported to contain a small pepper sized grain of gold. All rock samples with the exception of two returned anomalous values of 0.1% - 0.2% nickel, some with anomalous values of arsenic, antimony, chromium and magnesium.

## CHAPTER FOUR

### CONCLUSIONS & RECOMMENDATIONS

A number of interesting results were returned from both rock and soil geochemical sampling. Three areas within the target area returned anomalous gold and or nickel values.

Follow up geochemical and geophysical surveys and prospecting should be completed on a number of the areas to locate possible bedrock sources for the anomalies found in this seasons program. Hand or mechanised trenching should be carried out on areas of interest.

**APPENDIX A**

**RESULTS**





1105 Copper Hill  
 Whitehorse, Yukon  
 Y1A 2Z7  
 Ph: (403) 668-4988  
 Fax: (403) 668-4890

## Invoice for Analytical Services

To:

Invoice Date: 27/09/96

Eugene Curley

WO# 07062

QTY	DESCRIPTION	UNIT PRICE	AMOUNT
11	Sample Preparation: Rock/D.C. Sample Preparation	5.00	55.00
8	Soil/Sediment Sample Preparation	2.00	16.00
2	Analyses: Au 15 gm FA/AAS	8.75	17.50
17	Pt + 32	26.00	442.00
Subtotal			530.50
GST @7% (R 121285662)			37.14
Total due on receipt of invoice			<b>\$567.64</b> ✓

2% per month charged on overdue accounts



100 Copper Road  
 Whitehorse, Yukon  
 Y1A 2Z7  
 Ph: (403) 668-4968  
 Fax: (403) 668-4090

27/09/96

Assay Certificate

Page 1

Eugene Curley

WO# 07062

Sample #	Au ppb
96 201R	11
96 211R	21

Certified by



**CERTIFICATE OF ANALYSIS**  
IPL 9610957

2036 Columbia Street  
Vancouver, B.C.  
Canada V5Y 3E1  
Phone (604) 879-7878  
Fax (604) 879-7888

Client: Northern Analytical Laboratories  
Project: M/O 7062

IPL: 9610957

Date: Oct 05, 1996  
In: Sep 30, 1996

Page 1 of 1  
[395715:25:09:69100596]

Section 1 of 2  
Certified BC Assayers: David Chiu

Sample Name	Au	Pt	Pd	Cu	Pb	Zn	As	Sb	Hg	Mn	Fe	Bi	Cd	Co	Ni	Ba	V	Cr	V	Na	La	Sr	Zr	Se	Ti	Al	Ca	Fe	Mg
	ppb	ppb	ppb	ppm	ppm	ppm	ppm	ppm	ppm	ppm	ppm	ppm	ppm	ppm	ppm	ppm	ppm	ppm	ppm	ppm	ppm	ppm	ppm	ppm	%	%	%	%	%
96202 R	<	<	<	14.56	29	18	15	<	5	<	<	<	0.2	48.95	22	<	721	39	352	<	3	1	4	0.01	1.88	0.19	3.47	9.31	
96203 R Pearl	<	<	<	124.36	25	12	23	<	5	<	<	<	0.3	73.0.12	50	<	1352	39	608	<	7	<	7	<	7	1.65	0.08	3.79	132
96203 R	<	<	<	11.33	22	<	21	<	5	<	<	<	0.2	81.0.22	3	<	1335	22	639	<	1	1	6	0.01	0.22	1.03	3.99	182	
96204 R	<	<	<	7.5	22	<	26	<	5	<	<	<	0.4	80.0.22	5	<	1341	22	641	<	12	1	6	0.01	0.19	0.33	3.94	172	
96205 R	5	<	<	4.4	19	<	18	<	4	<	<	<	0.2	76.0.12	<	<	1038	14	553	<	1	<	6	<	0.18	0.26	3.01	182	
96206 R	32	<	<	7.4	22	<	19	<	4	<	<	<	0.2	70.0.22	<	<	1209	32	601	<	1	<	9	<	0.53	0.05	3.40	172	
96207 R	188	<	<	26.8	34	26	5	<	2	<	<	<	<	9.38	75	52	108	26	282	28	37	1	4	0.13	1.57	0.74	1.88	0.51	
96209 R	81	<	<	4.5	13	340	103	<	4	<	<	<	0.4	82.0.22	3	<	1403	15	658	<	4	1	5	<	0.13	0.23	3.29	182	
96210 R	9	<	<	11.4	15	41	26	<	4	<	<	<	0.2	67.0.22	6	<	1209	21	530	<	1	1	7	<	0.23	0.02	3.71	152	
96201 S	37	<	<	7.9	40	16	<	<	5	<	<	<	<	6.33	114	<	27	20	216	23	10	<	2	0.02	0.96	0.23	1.28	0.43	
96202 S	<	<	<	5.5	66	76	<	<	3	<	<	<	<	5.22	135	<	17	23	124	24	20	1	1	0.01	0.64	0.36	1.76	0.27	
96203 S	<	<	<	7.10	39	13	<	<	4	<	<	<	<	5.18	111	<	16	17	220	26	13	<	2	0.02	0.71	0.29	1.56	0.30	
96204 S	182	<	<	18.17	51	14	<	<	6	<	<	<	0.6	7.30	277	<	25	23	950	20	66	1	1	0.02	1.02	0.59	2.13	0.32	
96205 S	<	<	<	13.12	75	16	<	<	4	<	<	<	<	12.55	329	<	63	32	1878	27	80	1	3	0.03	1.32	0.82	3.16	0.74	
96206 S	<	<	<	16.14	72	11	<	<	4	<	<	<	0.4	13.51	194	<	64	33	392	27	51	1	3	0.04	1.36	0.66	2.55	0.79	
96207 S	<	<	<	43.11	96	142	<	<	10	<	<	<	17.82	634	<	65	47	2326	29	129	4	2	0.02	1.25	1.34	1.20	0.52		
96208 S	<	<	<	15.16	24	<	27	<	4	<	<	<	0.8	71.0.12	25	<	1558	29	769	3	3	1	7	0.01	0.53	0.06	2.64	192	

Min Limit: 2 15 5 1 2 1 5 5 3 1 10 2 0 1 1 1 2 5 1 2 1 2 1 1 1 0.01 0.01 0.01 0.01 0.01  
 Max Reported: 9999 10000 10000 20000 20000 20000 9999  
 Method: FAAS FA/AAS FA/AAS ICP  
 —No Test Insufficient Sample S=Soil R=Rock C=Cove L=Silt P=Plip U=Undefined e=Estimate/1000 %=Estimate % Max=No Estimate  
 International Plasma Lab Ltd. 2036 Columbia St Vancouver BC V5Y 3E1 Ph:604/879-7878 Fax:604/879-7888

P19  
PHONE NO. : 902 368 3651  
FROM : BOOKMARK INC

---

10

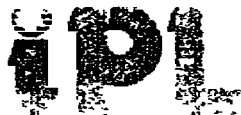

# CERTIFICATE OF ANALYSIS

## iPL 96I0957

2036 Columbia Street  
Vancouver, B.C.  
Canada V5Y 3E1  
Phone (604) 879-7878  
Fax (604) 879-7898

INTERNATIONAL PLASMA LABORATORIES LTD.

Client: Northern Analytical Laboratories  
Project: W/D 7062 17 Pulp

iPL: 96I0957

Out: Oct 05, 1996  
In: Sep 30, 1996

Page 1 of 1  
[095715:25:16:69100996]

Section 2 of 2  
Certified BC Assayers: David Chiu

Sample Name	K	Na	P
	Z	Z	Z

96202 R	<	0.01	0.01
96203 R Pearl	<	0.01	<
96203 R	<	0.01	<
96204 R	<	0.01	<
96205 R	<	0.01	<
96206 R	<	0.01	<
96207 R	0.54	0.04	0.04
96209 R	<	0.01	<
96210 R	<	0.01	<
96201 S	0.08	0.02	0.08
96202 S	0.06	0.01	0.14
96203 S	0.07	0.02	0.08
96204 S	0.08	0.03	0.06
96205 S	0.08	0.03	0.14
96206 S	0.08	0.03	0.12
96207 S	0.15	0.02	0.09
96208 S	<	0.01	0.01

Min Limit: 0.01 0.01 0.01  
 Max Reported: 9.99 5.00 5.00  
 Method: ICP ICP ICP

--No Test Ins=Insufficient Sample Se=Soil R=Rock C=Core L=Silt P=Pulp U=Undefined m=Estimate/1000 Z=Estimate X Max=No Estimate  
 International Plasma Lab Ltd. 2036 Columbia St. Vancouver BC V5Y 3E1 Ph: 604/879-7878 Fax: 604/879-7898

**APPENDIX B**  
**ROCK DESCRIPTIONS**

## ROCK DESCRIPTIONS

96201-R	medium green ultramafics
96202-R	medium green ultramafics
96203-R	medium green ultramafics
96204-R	medium green ultramafics
96205-R	medium green ultramafics
96206-R	medium green ultramafics
96207-R	medium green ultramafics with quartz veining (one small speck of visible gold)
96209-R	medium green ultramafics with quartz veining
96210-R	medium green ultramafics with quartz veining
96211-R	medium green ultramafics

**APPENDIX C**  
**PROSPECTORS NOTES**



Area 1 & 1A .1996.  
10566 and 105611 Upper Hoods River

A total of 14 days - July 16 to July 20  
August 21 to Aug 29 was spent prospecting  
in areas 1 and 1A. This includes travel  
time. areas prospected are marked on the  
map by red marker. sample locations are  
marked by brown marker. sample assays  
are attached.

Geology in area 1 is mostly ultra mafic  
rocks. surrounded by meta-morphic  
shists etc..

The area is glaciated except for the  
highest peaks. Glacial deposits are  
thick in low lying areas but outcrops  
do occur on the slopes. The lower  
slopes are treed and are covered by  
moss and swampy areas. Buckbrush  
occurs on the higher levels, except on  
the peaks & ridges.

Geology in area 1A consists of metamorphic  
rocks, shist & gneiss. Ground cover is  
similar to area 1

Access to area was by 4x4 from Whitehouse to Milk Creek  
and then by 2 4x4 ATVs across US 100 by trail to area 1 & 1A

Page 1

Targets in area 1 included platinum  
nickel copper and high grade gold deposits  
area 1A was more suited for PB-7N Deposits.

On The period July 16 - 20 I was assisted  
By Darlene Hughes, a Geologist from  
Vancouver who I had hired to do some  
projects in the 96 season. Darlene has  
done contract work for Simon & Co Vancouver  
and was involved in the Broken Hill Environments  
Studies for the NWT Diamond Project.

Camp was set up on Pearl Creek and the surrounding  
area was examined. The Pearl Creek valley  
is filled with glacial deposits (Sand & gravel)  
with the creek cutting through leaving terraces  
on the valley sides. The area south of Pearl  
Creek is mostly metamorphic shales, although  
numerous boulders of ultra mafic origin were  
found on the sidehill directly south of the  
#1 Post on the 5 mile placer lease, which  
may indicate that the ultra mafics run from the  
area of 96203R Pearl across the creek.

Metamorphic Rocks occur near 96202R but  
from that point north rocks appear to be  
ultramafic. Numerous Bears were in the  
area where we were working as indicated  
by tracks and sign

on July 19 Darlene encountered a single Bear believed to be a male Between the 5500 and 6000 ft level above 96202R. She immediately returned to camp as instructed.

on July 20 a Grizzly sow and a 2 yr old cub tried to get into our tent at Breakfast time They stopped at the sound of our voices but remained outside the tent. I took the gun and went outside and encountered the cub who was quite large but very skiny. he ran into the bush, the sow who was at the rear of the tent also ran.

We decided to temporarily abandon the area & returned to Whitehorse. (Note: The Sow & cub came back to camp again before we left.)

I returned to the area on August 21. I was joined by Rick Charlois on August 23 who assisted me prospecting. Rick is a Yukoner who has had Experience placer mining, trapping, and prospecting

We examined the area by perusing all the creeks in the area, by sampling the outcrops and sampling mineralized float rocks. Random soil sampling was also done.

A cabin on Grayling Lake was used as camp.

Two Suzuki 4x4 ATVs were used to access the areas and prospecting areas. Then down on foot samples were hauled to camp on the ATVs

Aug 22 Heavy Rain no prospecting was done  
 The remaining days Aug 23 - Aug 29 were spent prospecting  
 the areas indicated on the map and as outlined on the  
 previous page.

Edworthy

### Summary

Very fine Gold occurs in all the creeks in the  
 area - No significant amounts were found by panning.  
 Visible Gold was found in a float rock  
 in the creek indicated on the map as VG creek.  
 The rock was ultra mafic with mariposite and some  
 Quartz. The rock is believed to be local not  
 glacial. This confirms the possibility of High  
 Grade Gold deposits between the contacts of  
 mariposite and ultramafics in this area.  
 The piece of rock with VG was kept and the  
 remainder of the rock was assayed along with some  
 similar rock from the same area.  
 Assays returned low Gold values,  
 very little work was done on area 1A.  
 a float Boulder was recovered, which contained  
 lead-zinc sulphides, from the side slope as  
 indicated on the map. It is not known if the Boulder  
 is local or glacial.

# SHEET 105G-6

## QUARTZ & PLACER

LATITUDE 61° 15' - 61° 30'  
LONGITUDE 131° 00' - 131° 30'

SCALE 1:16,800

ISSUED UNDER THE AUTHORITY OF THE MINISTER OF INDIAN AFFAIRS AND NORTHERN DEVELOPMENT

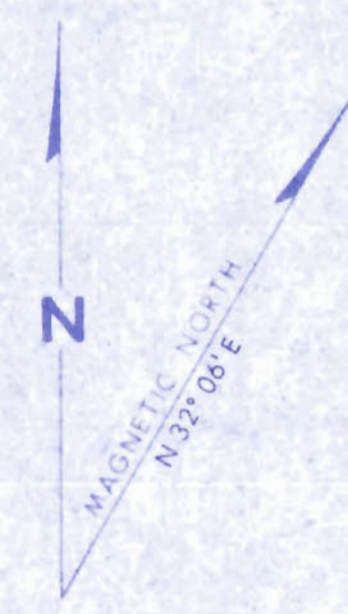

### NOTICE

THIS MAP IS ISSUED AS A PRELIMINARY GUIDE FOR WHICH THE DEPARTMENT OF INDIAN AFFAIRS AND NORTHERN DEVELOPMENT WILL ACCEPT NO RESPONSIBILITY FOR ANY ERRORS, INACCURACIES OR OMISSIONS WHATSOEVER.

Note: Entry on certain lands is withdrawn from staking in cross-hatched areas to facilitate the settlement of Native Land Claims without prejudice to Existing Surface and Subsurface Rights.

105G-12	105G-11	105G-10
105G-8	105G-6	105G-7
105G-4	105G-3	105G-2

Canada

WATSON LAKE 28 Feb. 84  
27 Mar. 72  
22 Mar. 56

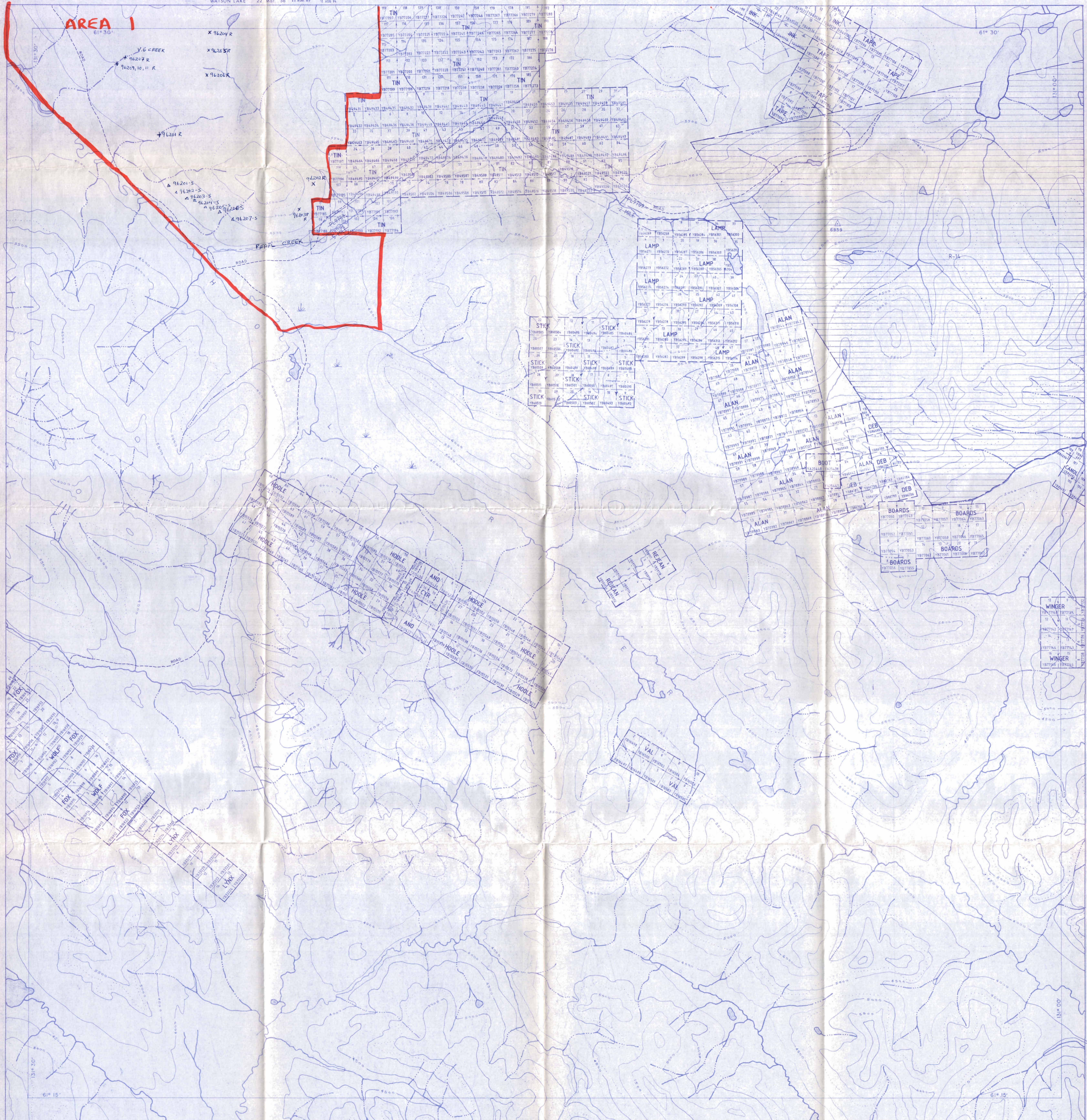

1996 YMIP  
EUGENE CURLEY  
ACCOUNTING

Project I

Vehicle 1: (14 days x \$54) x 25%	\$ 189.00 ✓
Vehicle 2: ( 7 days x \$54) x 25%	94.50 ✓
Mileage: (435 km x \$0.42/km x 4) x 2 vehicles	1461.60 ✓
ATVs: 2 x (14 days x \$150) x 25%	1050.00 ✓
Living Expenses: (28 person days x <del>\$55.20</del> )	1545.60 ✓ 980.00
Assays: <del>35</del>	<u>567.64</u> ✓
 Total	 \$4908.34 x 4342.74

Project II

Vehicle 1: (15 days x \$54) x 25%	\$202.50 ✓
Vehicle 2: ( 6 days x \$54) x 25%	81.00 ✓
Mileage: (232 km x \$0.42/km x 4) x 2 vehicles	779.52 ✓
ATVs: 2 x (15 days x \$150) x 25%	1125.00 ✓
Bombardier: (5 day x \$200) x 25%	250.00 ✓
Living Expenses: (30 person days x <del>\$55.20</del> )	1656.00 ✓ 1050.00
Helicopter charter <del>35</del>	688.76 ✓
Assays:	<u>454.22</u> ✓
 Total	 \$5237.00 x 4631.00

Project III

Vehicle: (4 days x \$54) x 25%	\$54.00 ✓
Mileage: (1130 km x \$0.42/km)	474.60 ✓
ATV: (2 days x \$150) x 25%	75.00 ✓
Living Expenses: (2 days x <del>\$55.20</del> )	110.40 ✓ 70.00
 Total	 \$714.00 x 673.00

Project IV

Vehicle 1: (4 days x \$54) x 25%	\$54.00 ✓
Vehicle 2: (2 days x \$54) x 25%	27.00 ✓
Mileage: (305 km x \$0.42/km x 2) x 2 vehicles	512.40 ✓
ATVs: 2 x (4 days x \$150) x 25%	300.00 ✓
Living Expenses: (6 person days x <del>\$55.20</del> )	331.20 ✓ 210.00
 Total	 \$1224.60 x 1103.40

1996 Season expenses

SBX = 11 rental	\$481.50 ✓
Wages: Darlene Hughes	3008.55 ✓
Wages: Rick Charlobois	1500.00 ✓
Final Report (2.5 days x \$360/day)	<u>900.00</u> ✓
Total	\$5890.05 ✓

**TOTAL BUDGET FOR YMIP PROGRAM**  
(\$10000.00 maximum for 30 days prospecting)

\$17973.99 x 16646.19



REMIT PAYMENT TO  
**TRANS NORTH AIR**

TRANS NORTH AIR LTD  
AIR: NSAR 101 • WILKINSON • YUKON • TNA 204  
TELE: (403) 688-2177 FAX: (403) 688-3470

CRUITERER EUGENE CURLEY

BILLING ADDRESS Box 47

From UT YORIKO

FUEL & OIL FROM FUEL USED  
TAXI CUST  
✓

OFFICE INT NUMBER	<u>CURLEUG</u>		
INVOICE NUMBER	<u>05821</u>		
INVOICE DATE	<u>11</u>	<u>09</u>	<u>96</u>
A/L TYPE	<u>3</u>	<u>06</u>	<u>FLY</u>
FLIGHT DATE	<u>07</u>	<u>09</u>	<u>96</u>
PURCHASE ORDER NO.			

FROM	TO	HOURS	REMARKS - NO. OF PASS	FREIGHT Kg
	<u>CHERAMUKS</u>			
	<u>SETOUK, Alex upcom</u>			

INVOICE	GL	AMOUNT			
<u>1907502</u>		<u>580.00</u>			
<u>1900131</u>		<u>63.70</u>	<u>8</u>	<u>725.00</u>	<u>580.00</u>
<u>0000323</u>		<u>45.06</u>			
<small>TERMS: PAYABLE UPON RECEIPT OF INVOICE 2% INTEREST PER MONTH (24% PTA ANNUAL) WILL BE CHARGED ON ALL OUTSTANDING AMOUNTS OVER 30 DAYS IF INTEREST IS NOT PAID. FUTURE FLIGHTS WILL BE ON A CASH BASIS.</small>			FUEL	<u>91L</u>	<u>70</u> / LITRE
<small>TERMS: PAYABLE UPON RECEIPT OF INVOICE 2% INTEREST PER MONTH (24% PTA ANNUAL) WILL BE CHARGED ON ALL OUTSTANDING AMOUNTS OVER 30 DAYS IF INTEREST IS NOT PAID. FUTURE FLIGHTS WILL BE ON A CASH BASIS.</small>			FUEL	<u>91L</u>	<u>70</u> / LITRE
<small>TERMS: PAYABLE UPON RECEIPT OF INVOICE 2% INTEREST PER MONTH (24% PTA ANNUAL) WILL BE CHARGED ON ALL OUTSTANDING AMOUNTS OVER 30 DAYS IF INTEREST IS NOT PAID. FUTURE FLIGHTS WILL BE ON A CASH BASIS.</small>			MEALS & LODGINGS		
<small>TERMS: PAYABLE UPON RECEIPT OF INVOICE 2% INTEREST PER MONTH (24% PTA ANNUAL) WILL BE CHARGED ON ALL OUTSTANDING AMOUNTS OVER 30 DAYS IF INTEREST IS NOT PAID. FUTURE FLIGHTS WILL BE ON A CASH BASIS.</small>			OTHER		
<small>TERMS: PAYABLE UPON RECEIPT OF INVOICE 2% INTEREST PER MONTH (24% PTA ANNUAL) WILL BE CHARGED ON ALL OUTSTANDING AMOUNTS OVER 30 DAYS IF INTEREST IS NOT PAID. FUTURE FLIGHTS WILL BE ON A CASH BASIS.</small>			OTHER		
<small>TERMS: PAYABLE UPON RECEIPT OF INVOICE 2% INTEREST PER MONTH (24% PTA ANNUAL) WILL BE CHARGED ON ALL OUTSTANDING AMOUNTS OVER 30 DAYS IF INTEREST IS NOT PAID. FUTURE FLIGHTS WILL BE ON A CASH BASIS.</small>			SUB TOTAL		<u>643.70</u>
<small>TERMS: PAYABLE UPON RECEIPT OF INVOICE 2% INTEREST PER MONTH (24% PTA ANNUAL) WILL BE CHARGED ON ALL OUTSTANDING AMOUNTS OVER 30 DAYS IF INTEREST IS NOT PAID. FUTURE FLIGHTS WILL BE ON A CASH BASIS.</small>			GOODS & SERVICES TAX REGISTRATION NO R 121483136		<u>45.06</u>
<small>TERMS: PAYABLE UPON RECEIPT OF INVOICE 2% INTEREST PER MONTH (24% PTA ANNUAL) WILL BE CHARGED ON ALL OUTSTANDING AMOUNTS OVER 30 DAYS IF INTEREST IS NOT PAID. FUTURE FLIGHTS WILL BE ON A CASH BASIS.</small>			TOTAL	\$	<u>688.76</u>

CARRIAGE SUBJECT TO TERMS OF PUBLISHED TARIFF  
TARIFF AVAILABLE TO PUBLIC: VIEW AT TRANS NORTH OFFICE  
**ACCOUNTING**



\*\*\*\*\* RENTAL AGREEMENT \*\*\*\*\*

BETWEEN: PEACOCK'S YUKON CAMPS LTD  
of 77 Aisek Road,  
Whitehorse, Yukon, Y1A 3K5  
(403) 667-2846

hereinafter called the Lessor

AND: Eugene Curley  
of Box 47  
FARO,  
YOB IKO 994-2428

hereinafter called the Renter,

WHEREAS: the Lessor agrees to lease and the Renter agrees to rent one: SBX11A #7  
HF Portable Radio Serial No.: A3498  
with antenna, for the period from:

June 7 1996 to Sept 7 1996,

For a rental fee of \$ 450.00 plus  
Goods And Services Tax of \$ 31.50,  
paid in advance by Cash.

AND WHEREAS: The Renter agrees to save harmless the Lessor from any claim whatsoever arising from the use of said Radio.

AND WHEREAS: The Renter agrees to return said Radio to the Lessor in good condition on or before the last day of this lease OR pay to the Lessor on demand the sum of Two Thousand Dollars.

Agreed and signed, sealed and delivered at Whitehorse, Yukon

this 7<sup>th</sup> day of June, 1996,

[Signature]  
Renter

[Signature]  
Lessor

\_\_\_\_\_  
Witness

RECEIPT 25 July 96

Received from Empire Curley  
on 23 July 1996:

- \$2,600. for geological exploration work.
- \$179<sup>80</sup> for transportation costs.
- one one-way ticket from Vancouver → Whitehorse (21 June 96)  
(value \$234.<sup>75</sup>)

*B. Hughes*

Total Expenses (wages & transportation)  
CAN \$3,008.55

Handwritten text, possibly a signature or date, oriented vertically.

TAX REG NO \_\_\_\_\_  
 SOLD TO \_\_\_\_\_  
 SHIP TO Fritz Charlabois  
 ADDRESS Box 101 Whitehouse

OUR NUMBER	383837
DATE	Sept 18/96
CUSTOMER'S ORDER	
SALESMAN	
TERMS	
FOB	

INVOICE

QUANTITY	DESCRIPTION	PRICE	AMOUNT
	Received from Eugene Curley		
	\$2500.00 for 15 days		
	Prospecting @ 100 <sup>00</sup> per day		1500.00
	<i>[Signature]</i>		
			1500.00 ✓

# SHEET 105G-II

LATITUDE 61° 30' TO 61° 45'  
LONGITUDE 131° 00' TO 131° 30'

CANADA  
DEPARTMENT OF NORTHERN AFFAIRS AND NATIONAL RESOURCES  
NORTHERN ADMINISTRATION AND LANDS BRANCH  
LANDS DIVISION

SCALE 2 1/2 MILE TO 1 INCH

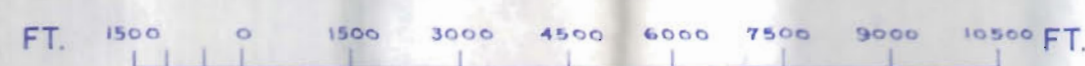

ISSUED UNDER THE AUTHORITY OF THE MINISTER  
OF  
NORTHERN AFFAIRS AND NATIONAL RESOURCES

## NOTICE

THIS MAP IS ISSUED AS A PRELIMINARY GUIDE FOR WHICH THE DEPARTMENT OF INDIAN AFFAIRS AND NORTHERN DEVELOPMENT WILL ACCEPT NO RESPONSIBILITY FOR ANY ERRORS, INACCURACIES OR OMISSIONS WHATSOEVER.

17 June 80	18 July 80	19 Aug 80	20 Sept 80	21 Oct 80	22 Nov 80	23 Dec 80	24 Jan 81	25 Feb 81	26 Mar 81
19 Sept 74	20 Oct 74	21 Nov 74	22 Dec 74	23 Jan 75	24 Feb 75	25 Mar 75	26 Apr 75	27 May 75	28 Jun 75
14 Nov 72	15 Dec 72	16 Jan 73	17 Feb 73	18 Mar 73	19 Apr 73	20 May 73	21 Jun 73	22 Jul 73	23 Aug 73
17 May 56	18 Jun 56	19 Jul 56	20 Aug 56	21 Sep 56	22 Oct 56	23 Nov 56	24 Dec 56	25 Jan 57	26 Feb 57



## PROJECT II: KLAZA RIVER ET AL

### CHAPTER ONE

#### INTRODUCTION

##### 1-1: Introductory Statement

Project II, Klaza River, was suspended after a period of five days due to a fire on the bombardier which caused third degree burns to assistant Darlene Hughes' hand.

Ten days total were spent prospecting and sampling on four additional areas on map sheets 115 I/2,3. Two days each were spent prospecting areas 2A and 2B while three days each were spent prospecting and sampling areas 2C and 2D. These additional project areas were given verbal approval by Karen Pelletier.

##### 1-2: Location and Access

The project areas are located on map sheets 115 I/2,3 west of Carmacks approximately 230 road km from Whitehorse via the Alaska Highway and Mt. Nansen road. A 30 km nodwell trail from this point takes you to the northwest end of the prospective area.

##### 1-3: Physiography and Vegetation

As with most areas in the Dawson Range, discontinuous permafrost and the lack of recent glaciation have created deeply weathered subcrop which is often covered with moss +/- frozen black muck. Tree cover is usually limited to south facing hillsides with north and west facing exposures hosting only low buck brush.

##### 1-4: Targets and Minerals Prospected for

Targets sought are fault controlled gold/sulphide vein systems and copper/molybdenum/gold porphyries. Vein systems in the area

are associated with young feldspar porphyry dikes of the Mount Nansen Group which cut Yukon Crystalline schists. The copper porphyrys in the Dawson Range, such as Casino, each contain disseminated chalcopyrite and molybdenite in subvolcanic equivalents of the Mount Nansen Group.

**1-5: Work Program**

A total of 15 days were spent prospecting the five areas. Eleven rock and sixteen soil samples were collected from two of the areas. Five soil samples were collected on area 2, submitted for analysis and subsequently misplaced. The remainder of the samples were collected from area 2C.

## CHAPTER TWO

### GEOLOGY

#### 2-1: Geology

Area 2 is underlain by Cretaceous aged felsic intrusive and intermediate volcanic flows.

The areas 2B and 2C are underlain by Paleozoic and older metamorphic schist and gneiss along with early Jurassic felsic intrusive rocks. Minor, Mount Nansen porphyry dikes have also been noted in the area.



## CHAPTER THREE

### GEOCHEMISTRY

#### 3-1: Soil Geochemistry

Soil samples were collected with the aid of shovels and maddocks from the B-soil horizon whenever possible. This proved to be difficult in some areas. Samples were placed in Kraft paper sample bags and dried prior to submission to the lab for analysis.

Sixteen soil samples were collected during the program from the five areas. Five samples from area 2, 96101 to 96105-S, were supposedly submitted to Northern Analytical but no results were ever received.

No samples were collected from areas 2A, 2B or 2D.

Eleven soil samples were collected from area 2C. Four samples, 96401 to 96404-S, returned anomalous values of 14 ppb, 13 ppb, 20 ppb and 343 ppb gold respectively.

#### 3-2: Rock Geochemistry

Eight rock samples were collected from the target areas with a further three samples collected from a placer mining operation. All returned low values of little interest.

**CHAPTER FOUR**  
**CONCLUSIONS & RECOMMENDATIONS**

Two areas returned interesting results with values of up to 343 ppb gold from soil geochemical sampling. These areas lie to the north and south of the ANG claims.

Follow up geochemical and geophysical surveys and prospecting should be completed on both of the areas to locate possible bedrock sources for the anomalies found in this seasons program. Hand or mechanised trenching should be carried out on areas of interest.

**APPENDIX A**  
**RESULTS**



105 Copper Road  
 Whitehorse, Yukon  
 Y1A 2Z7  
 Ph. (403) 668-4888  
 Fax: (403) 668-4800

## Invoice for Analytical Services

To:

Eugene Curley

Invoice Date: 01/10/96

WO# 07105

QTY	DESCRIPTION	UNIT PRICE	AMOUNT
11	Sample Preparation: Rock/D.C. Sample Preparation	5.00	55.00
3	Sample Drying	2.50	7.50
11	Soil/Sediment Sample Preparation	2.00	22.00
19	Analyses: Au + 30	16.00	304.00
3	Au 1AT FA/Gravimetric	12.00	36.00

Subtotal

424.50

GST @7% (R 121285662)

29.72

Total due on receipt of Invoice

\$454.22

2% per month charged on overdue accounts



105 Copper Road  
 Whitehorse, Yukon  
 Y1A 2Z7  
 Ph: (403) 669-4960  
 Fax: (403) 669-4890

01/10/96

## Assay Certificate

Page 1

Eugene Curley

WO# 07105

Sample #	Au ppb	Au oz/ton
96 401 R	8	
96 402 R	6	
96 403 R	<5	
96 404 R	<5	
96 405 R	<5	
96 406 R	<5	
96 301 R	<5	
96 301 S (rock)	<5	
96 301 S	<5	
96 401 S	14	
96 402 S	13	
96 403 S	20	
96 404 S	343	
96 405 S	7	
96 406 S	<5	
96 407 S	<5	
96 408 S	<5	
96 409 S	<5	
96 410 S	9	
NDSC 1		<0.010
NDSC 2		<0.010
NDSC 3		<0.010

Note: Au in oz/ton is 1AT FA/Gravimetric.

Certified by



# CERTIFICATE OF ANALYSIS

## IPL 96I0971

2036 Columbia Street  
Vancouver, B.C.  
Canada V5Y 3E1  
Phone (604) 879-7878  
Fax (604) 879-7898

Client: Northern Analytical Laboratories  
Project: N/O 7105 19 Pulp

IPL: 96I0971

Out: Oct 09, 1996  
Iss: Sep 30, 1996

Page 1 of 1  
[09716:47:33:69100996]

Section 1 of 2  
Certified BC Assayer: David Chiu

Sample Name	Ag	Cu	Pb	Zn	As	Sb	Hg	Mo	Tl	Bi	Cd	Co	Ni	Ba	H	Cr	V	Mn	La	Sr	Zr	Sc	Ti	Al	Ca	Fe	Mg	K	Nb
	ppm	ppm	ppm	ppm	ppm	ppm	ppm	ppm	ppm	ppm	ppm	ppm	ppm	ppm	ppm	ppm	ppm	ppm	ppm	ppm	ppm	ppm	%	%	%	%	%	%	%
96301 R	<	5	7	13	15	<	<	1	<	<	0.2	1	4	150	<	78	8	338	8	40	1	1	<	0.35	2.56	0.59	0.05	0.07	0.39
96401 R	5.5	25	36	10	7	18	<	1	<	<	0.2	1	2	258	<	113	3	40	2	10	2	1	<	0.16	0.08	0.45	0.03	0.07	0.05
96402 R	0.4	9	37	97	80	15	<	4	<	<	0.8	1	4	221	<	152	4	316	5	8	5	1	<	0.22	0.03	0.89	0.01	0.09	0.01
96403 R	0.5	3	27	37	18	4	<	2	<	<	0.5	2	3	1225	<	76	<	744	13	21	8	1	<	0.30	0.54	0.45	0.01	0.11	0.01
96404 R	<	3	23	13	26	8	<	3	<	<	0.2	1	2	807	<	73	<	199	7	13	6	<	<	0.33	0.03	0.26	0.01	0.12	0.01
96405 R	0.2	6	13	4	<	<	<	1	<	<	<	1	4	50	<	207	<	62	2	4	2	<	<	0.36	0.15	0.27	0.01	0.02	0.02
96406 R	0.1	11	25	63	9	6	<	2	<	<	0.3	11	13	419	<	100	54	712	17	26	5	6	<	0.62	0.17	2.66	0.04	0.10	0.01
96301 S	<	38	17	41	20	<	<	3	<	<	0.3	9	34	224	<	29	54	312	19	63	6	5	0.05	1.43	1.15	2.12	0.54	0.04	0.04
96301 S Rock Fr Soil No 1	<	18	14	53	8	7	<	4	<	<	0.5	26	255	123	<	218	65	644	8	93	5	5	0.08	1.27	1.10	2.88	3.83	0.09	0.05
96401 S	0.1	18	14	82	21	<	<	3	<	<	0.7	8	17	138	<	17	50	246	14	76	3	4	0.03	0.57	0.30	2.25	0.26	0.08	0.02
96402 S	<	22	10	110	37	5	<	3	<	<	<	17	22	238	<	40	100	637	14	12	5	13	0.17	2.19	0.18	4.30	0.98	0.37	0.02
96403 S	<	10	11	48	11	<	<	2	<	<	0.3	8	11	377	<	20	67	381	10	12	1	3	0.02	0.97	0.77	2.72	0.27	0.05	0.02
96404 S	<	15	6	37	11	<	<	2	<	<	0.3	8	14	121	<	28	82	191	9	12	2	2	0.05	1.14	0.19	2.98	0.38	0.07	0.02
96405 S	<	10	7	15	12	<	<	2	<	<	0.2	7	13	109	<	22	61	203	8	14	1	3	0.08	1.12	0.28	2.27	0.44	0.09	0.02
96406 S	<	4	4	23	14	<	<	1	<	<	<	4	6	80	<	18	48	120	17	16	1	2	0.05	0.49	0.40	1.63	0.20	0.05	0.02
96407 S	<	7	6	21	11	<	<	1	<	<	<	4	8	66	<	13	39	167	10	14	2	2	0.04	0.62	0.25	1.52	0.25	0.05	0.02
96408 S	0.1	13	10	47	76	<	<	3	<	<	0.2	7	12	132	<	21	52	252	11	15	1	4	0.05	1.56	0.20	2.45	0.43	0.15	0.02
96409 S	<	11	8	27	20	<	<	2	<	<	0.2	7	14	85	<	20	54	157	10	13	2	2	0.04	1.19	0.18	2.12	0.30	0.07	0.02
96410 S	<	33	9	70	51	<	<	3	<	<	<	12	17	309	<	27	67	320	57	33	2	7	0.06	1.23	0.15	4.31	0.44	0.24	0.02

PHONE NO. : 902 368 3651

FROM : BOOKMARK INC

Min Limit 0.1 1 2 1 5 5 3 1 10 2 0.1 1 1 2 5 1 2 1 2 1 1 1 0.01 0.01 0.01 0.01 0.01 0.01 0.01

Max Reported\* 99.9 2000 2000 2000 9999 9999 9999 9999 999 999 99.9 999 999 9999 999 9999 999 9999 9999 9999 9999 999 99 1.00 9.99 9.99 9.99 9.99 5.00

Method ICP

—No Test ins=Insufficient Sample S=Soil R=Rock C=Core L=Silt P=Pulp U=Undefined e=Estimate/1000 X=Estimate Z=Max=No Estimate

International Plasma Lab Ltd 2036 Columbia St. Vancouver BC V5Y 3E1 PH: (604) 879-7878 FAX: (604) 879-7898



INTERNATIONAL PLASMA LABORATORY LTD.

# CERTIFICATE OF ANALYSIS

## iPL 96I0971

2036 Columbia Street  
Vancouver B.C.  
Canada V5Y 3E1  
Phone (604) 879-7878  
Fax (604) 879-7898

Clients: Northern Analytical Laboratories  
Projects: N/O 7125 19 Pulp

iPL: 96I0971

Out Oct 09, 1996  
In Sep 30, 1996

Page 1 of 1  
[097116:47:34:69100996]

Section 2 of 2  
Certified BC Assayer David Chiu

Sample Name	P	Z
96391 R	0.02	
96401 R	0.02	
96402 R	0.01	
96403 R	<	
96404 R	<	
96405 R	<	
96406 R	0.05	
96301 S	0.05	
96301 S Rock Fr Soil No 1	0.06	
96401 S	0.07	
96402 S	0.05	
96403 S	0.03	
96404 S	0.05	
96405 S	0.03	
96406 S	0.08	
96407 S	0.06	
96408 S	0.03	
96409 S	0.04	
96410 S	0.06	

PHONE NO. : 902 368 3651

FROM : BOOKMARK INC

Min Limit 0.01  
Max Reported 5.00  
Method ICP

—No Test ins=Insufficient Sample S=Soil R=Rock Co=Cone L=Slit P=Pulp U=Undefined e=Estimate/1000 Z=Estimate X Max=No Estimate  
International Plasma Lab Ltd, 2036 Columbia St., Vancouver BC V5Y 3E1 Ph:604/879-7878 Fax:604/879-7898

**APPENDIX B**  
**ROCK DESCRIPTIONS**



## ROCK DESCRIPTIONS

96301-R	green quartz stringers in schist, Scordite ?
96401-R	silicified quartz porphyry
96402-R	silicified quartz porphyry
96403-R	silicified quartz porphyry
96404-R	silicified quartz porphyry
96405-R	silicified quartz porphyry
96406-R	silicified quartz porphyry

**APPENDIX C**  
**PROSPECTORS NOTES**

Area 2, 2A, B, C, D. 1996 Page 1  
 115.1.3 - 115.1.2 Mt. Ransen & surrounding areas

A total of 16 days were spent prospecting these areas. June 25 to July 3 inclusive was

spent on areas 2, 2A, and 2B. I was assisted on these dates by Darlene Hughes. June 25 we proceeded to camp at Mt. Ransen from Whitehorse. It was decided to spend 1 day examining a long trench that had been started by Gordon Dickson on the rubble claims, area 2B which are now leased, adjacent to the Grizzly claims. and 2 days in area 2A north & west of the Dams property, to see if we could find more mineralization, as suggested by several geologists, associated with the Dams before proceeding to one of our main targets at area 2. 2 Suzuki 4x4 ATVs were used to access these areas.

June 26. Went to Grizzly claims and examined the trench in the area indicated on the map area 2B.

The trench was examined in its entire length down a long slope. Bedrock was not exposed in the trench except for an outcrop of granodiorite at the end of the trench. Rocks in the trench varied from granite to

Quartz Porphyry, Quartz, and metamorphic schists. Quartz & Quartz Porphyry rocks were scattered along the trench and not concentrated. A 50m geochronology program could be useful in future.

June 27 } Went to area north of Dams property. Most of  
 June 28 } the area is now covered and permafrost 2 small  
 Porphyry outcrops occur just north of Dams 63 & 24. No mineralization was found. A granite intrusion was observed just north of Dams 119 & 120. Most of the area ...

Page 2

very difficult to prospect because of the melt & permafrost. No significant mineralization was found.

June 29 Packed up camp, supplies, fuel, ATV's and Bombardier and travelled to area 2.

June 30 } Prospected area 2 on foot and by 4x4 ATV's  
July 3 } the Bombardier was used as a supply base at camp.

The area is covered by melt & permafrost and some spruce tree cover and Bushbrush. outcrops occur rarely but do exist on some hilltops and sidehills.

These locations are indicated on the accompanying map. Soil sampling was done along a sidehill as indicated by 96101<sup>S</sup> to 96105<sup>S</sup> These samples were taken randomly. outcrops of granodiorite and andesite were occasionally observed along the sidehill as noted.

a piece of interesting Quartz Porphyry was found in the area indicated on the map. It contained approx 5% sulphides and had some small veinlets. it was found on a flat bench. a search of the surrounding area did not turn up any more float. (note: The melt in this location was underlain by Frozen Muck.)

<sup>small</sup> outcrops of Quartz Porphyry were observed as indicated on the map. The area around these outcrops require further prospecting.

July 3 prospecting operations were suspended and we proceeded to Whitehorse to get medical attention for Darlene Hughes who severely burned her hand while trying to put out a fire that broke out on the Bombardier she was treated at the medical centre for 3rd degree Burns by Dr Alan Nichols.

## Page 3

The major prospecting device for area 2 around and to the north west of the ANG claims was not completed due to this accident and other circumstances.

Area 2D and 2C

Sept 6 to Sept 11 - 6 days

I was assisted by Rick Charlobois in areas 2D+2C. We proceeded to camp from Whitehorse on Sept 6 where we took a trans north helicopter to area 2D. This area was prospected for a possible VMS target. The area was covered extensively on foot for 2 days. All hills & ridges in the outlined area were thickly covered by glacial detritus. Low lying areas were swampy. Creeks in the area were just swampy depressions. No bedrock outcrops were found. The helicopter picked us up Sept 7 in the evening.

Sept 8 to } September 8 to 11<sup>th</sup> was spent <sup>prospecting</sup> area  
Sept 11 } 2C. The area was accessed by 4x4 ATVs

The area outlined on the map was prospected from just south of Mt McDade to Victoria Creek. It was felt that this area has an excellent chance to contain a gold deposit very close to the mill at Mt Mansen. The area east of the ANG claims has outcrops of metamorphic schists & gneisses all along the ridge. The ANG claims cover a quartz porphyry plug & sidehills and valleys are more covered with scrub brush in most areas. South facing slopes have scattered spruce tree covering.

Page 4

Numerous random soil & rock samples were taken around the perimeter of the one claim. Sample locations are noted on the accompanying map. Holes were dug up to 3 ft deep in attempts to get good samples. Many holes were unable to penetrate permafrost, especially on lower levels.

Best results came from the ridge that runs from the Purple Peak that is located on AN 7 south to Minnesota Creek. 96402<sup>S</sup>, 96403<sup>S</sup>, 96404<sup>S</sup> soil samples were taken approx 100 metres apart. Best results of 343 PPM indicate a source of Gold in this area. Future hand trenching, close spaced soil sampling and further prospecting to the South East will be necessary to locate Gold sources.

Note: Verbal approval was granted by Karen Pelletier for all projects in 115-13 and 115-12 areas.

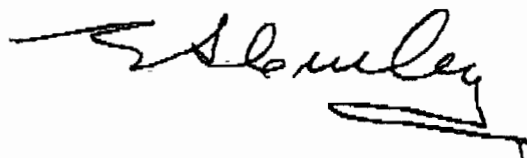

# SHEET 1151-2

LATITUDE 62°00' To 62°15'  
LONGITUDE 136°30' To 137°00'

CANADA  
DEPARTMENT OF NORTHERN AFFAIRS AND NATIONAL RESOURCES



ISSUED UNDER THE AUTHORITY OF THE MINISTER

Note: Entry on certain lands is withdrawn from staking in cross-hatched areas to facilitate the settlement of Native Land Claims without prejudice to Existing Surface and Subsurface Rights.

1151-6	1151-7	1151-8
1151-3	1151-2	1151-1
1151-14	1151-15	1151-16

## NOTICE

THIS MAP IS ISSUED AS A PRELIMINARY GUIDE FOR WHICH THE DEPARTMENT OF NORTHERN AFFAIRS AND NATIONAL RESOURCES WILL ACCEPT NO RESPONSIBILITY FOR ANY ERRORS, INACCURACIES OR OMISSIONS WHATSOEVER ON THE SHEET BEFORE ADEQUATE SURVEYS HAVE BEEN MADE.

24 JAN 1972  
12 MAY 1965

18 NOV 71  
19 NOV 71  
20 NOV 71  
21 NOV 71  
22 NOV 71  
23 NOV 71  
24 NOV 71  
25 NOV 71  
26 NOV 71  
27 NOV 71  
28 NOV 71  
29 NOV 71  
30 NOV 71  
31 NOV 71  
1 DEC 71  
2 DEC 71  
3 DEC 71  
4 DEC 71  
5 DEC 71  
6 DEC 71  
7 DEC 71  
8 DEC 71  
9 DEC 71  
10 DEC 71  
11 DEC 71  
12 DEC 71  
13 DEC 71  
14 DEC 71  
15 DEC 71  
16 DEC 71  
17 DEC 71  
18 DEC 71  
19 DEC 71  
20 DEC 71  
21 DEC 71  
22 DEC 71  
23 DEC 71  
24 DEC 71  
25 DEC 71  
26 DEC 71  
27 DEC 71  
28 DEC 71  
29 DEC 71  
30 DEC 71  
31 DEC 71

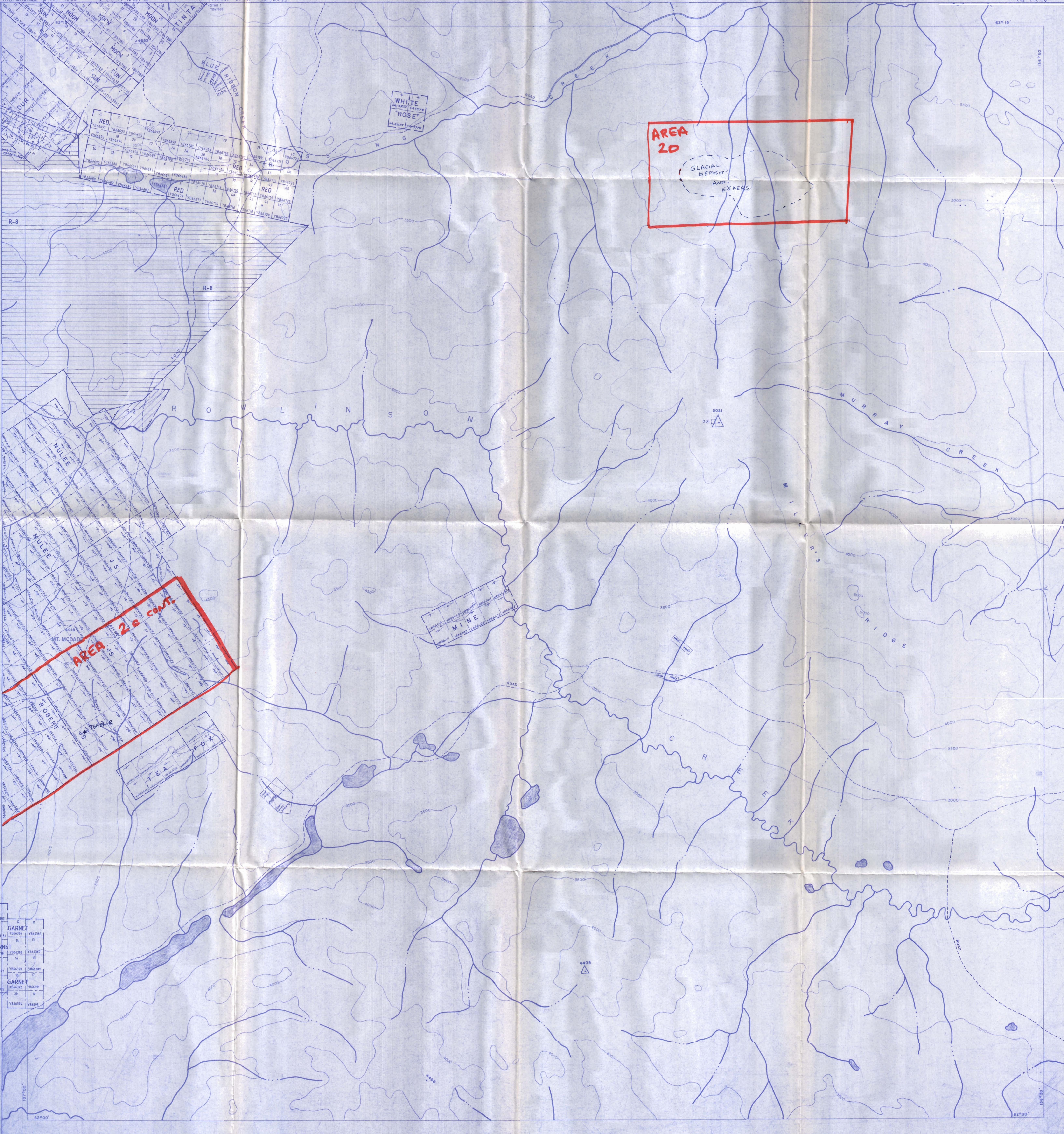

YB6493	12	11
GARNE	12	11
YB6494	12	11
YB6495	12	11
YB6496	12	11
YB6497	12	11
YB6498	12	11
YB6499	12	11
YB6500	12	11
YB6501	12	11
YB6502	12	11
YB6503	12	11
YB6504	12	11
YB6505	12	11
YB6506	12	11
YB6507	12	11
YB6508	12	11
YB6509	12	11
YB6510	12	11
YB6511	12	11
YB6512	12	11
YB6513	12	11
YB6514	12	11
YB6515	12	11
YB6516	12	11
YB6517	12	11
YB6518	12	11
YB6519	12	11
YB6520	12	11
YB6521	12	11
YB6522	12	11
YB6523	12	11
YB6524	12	11
YB6525	12	11
YB6526	12	11
YB6527	12	11
YB6528	12	11
YB6529	12	11
YB6530	12	11
YB6531	12	11
YB6532	12	11
YB6533	12	11
YB6534	12	11
YB6535	12	11
YB6536	12	11
YB6537	12	11
YB6538	12	11
YB6539	12	11
YB6540	12	11
YB6541	12	11
YB6542	12	11
YB6543	12	11
YB6544	12	11
YB6545	12	11
YB6546	12	11
YB6547	12	11
YB6548	12	11
YB6549	12	11
YB6550	12	11
YB6551	12	11
YB6552	12	11
YB6553	12	11
YB6554	12	11
YB6555	12	11
YB6556	12	11
YB6557	12	11
YB6558	12	11
YB6559	12	11
YB6560	12	11
YB6561	12	11
YB6562	12	11
YB6563	12	11
YB6564	12	11
YB6565	12	11
YB6566	12	11
YB6567	12	11
YB6568	12	11
YB6569	12	11
YB6570	12	11
YB6571	12	11
YB6572	12	11
YB6573	12	11
YB6574	12	11
YB6575	12	11
YB6576	12	11
YB6577	12	11
YB6578	12	11
YB6579	12	11
YB6580	12	11
YB6581	12	11
YB6582	12	11
YB6583	12	11
YB6584	12	11
YB6585	12	11
YB6586	12	11
YB6587	12	11
YB6588	12	11
YB6589	12	11
YB6590	12	11
YB6591	12	11
YB6592	12	11
YB6593	12	11
YB6594	12	11
YB6595	12	11
YB6596	12	11
YB6597	12	11
YB6598	12	11
YB6599	12	11
YB6600	12	11

115I-3  
QUARTZ

LATITUDE 62° 00' TO 62° 15'  
LONGITUDE 137° 00' TO 137° 30'

ISSUED UNDER THE AUTHORITY OF THE MINISTER OF INDIAN AFFAIRS AND NORTHERN DEVELOPMENT

SCALE 1:30,000



NOTE:  
THIS MAP IS ISSUED AS A PRELIMINARY GUIDE FOR WHICH THE DEPARTMENT OF INDIAN AFFAIRS AND NORTHERN DEVELOPMENT WILL ACCEPT NO RESPONSIBILITY FOR ANY ERRORS, INACCURACIES OR OMISSIONS WHATSOEVER.  
TOPOGRAPHY COMPILED FROM 1:50,000 NATIONAL TOPOGRAPHIC SERIES. CONTOUR INTERVAL 500 FEET. SURVEY INFORMATION COMPILED FROM LEGAL SURVEYS, BY DRAFTING SERVICES.  
Note: Entry on certain lands is withdrawn from staking in cross-hatched areas to facilitate the settlement of Native Land Claims without prejudice to the Existing Surface and Subsurface Rights.

115I-5	115I-6	115I-7
115I-4	115I-3	115I-2
115H-13	115H-14	115H-15

Note: For placer claims see 115I-3 placer

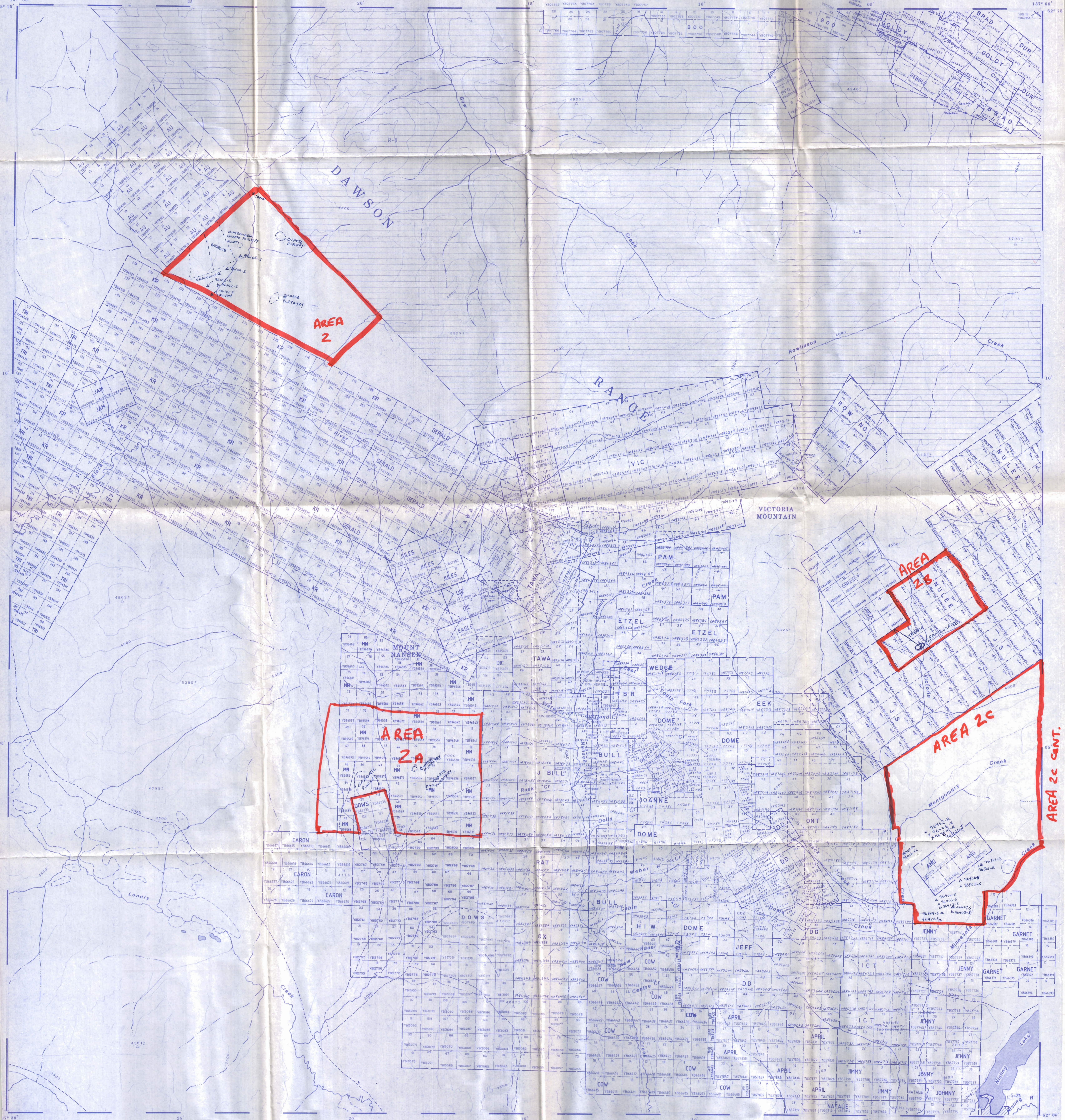



**PROJECT III**  
**CHAPTER ONE**  
**INTRODUCTION**

**1-1: Introductory Statement**

Two days were spent examining a possible Kimberlite occurrence near Minnie Bell creek in the Dawson City area.

**1-2: Location and Access**

Access to the project area is located approximately six km southeast of the junction of the Dempster and North Klondike Highways on mapsheet 115 O/15. A 6.5 km trail south from the North Klondike Highway leads to the area of the occurrence.

**1-3: Physiography and Vegetation**

As with many areas in the Dawson region, discontinuous permafrost and the lack of recent glaciation have created deeply weathered subcrop which is often covered with moss +/- frozen black muck. Tree cover is usually limited to south facing hillsides with north and west facing exposures hosting only low buck brush. Placer mining operations usually provide the only bedrock occurrences.

**1-4: Targets and Minerals Prospected for**

Targets sought in the area was the reported occurrence of a possible kimberlite pipe

**1-5: Work Program**

Two days were spent prospecting the area between Vanderbilt and Minnie Bell creeks.

## CHAPTER TWO

### GEOLOGY

#### 2-1: Geology

The area is underlain by Carbonaceous aged quartzites and schists. The possible kimberlite turned out to be schist with garnets. Rocks containing massive sulphides were found at the headwaters of a pup off of Minnie Bell creek but samples were not collected as the occurrence appeared to be in the process of being staked.

## **CHAPTER THREE**

### **GEOCHEMISTRY**

#### **3-1: Soil Geochemistry**

No soil samples were collected.

#### **3-2: Rock Geochemistry**

No rock samples were collected.

## CHAPTER FOUR

### CONCLUSIONS & RECOMMENDATIONS

Little of interest other than a possible VMS showing which was in the process of being staked was found. Followup should be limited to periodically examining the quartz claim sheet for the area to check the status of the ground.

Area 3. 115.0.15

2 days Sept 2 and Sept 3 were spent on area 3. to examine a possible Kimberlite occurrence near Minnie Ball Creek that was reported to me by Placer miners in the area. The occurrence turned out to be just shist with Garnets. Kimberlites do occur southwest of this area in the vicinity of Gordon River - and are the probable source of Placer Diamonds in the area.

Rocks containing massive sulphides were found at the headwater of a Pup off Minnie Ball Creek near some Bulldozer workings - This was not followed up because a pile of Hardrock Pasts were found along the occurrence. Indicating that someone had already found the occurrence and was ready to stake it. The area between all gold Vanderbilt & Minnie Ball Creeks was prospected by ATU and on foot. The area contains mostly shist with numerous small pieces of Quartz everywhere in the soils & Grouels.

Steenley

# I15-0-15 QUARTZ

LATITUDE 63° 45' TO 64° 00'  
LONGITUDE 106° 00' TO 106° 30'

CANADA

DEPARTMENT OF NORTHERN AFFAIRS AND NATIONAL RESOURCES  
NORTHERN ADMINISTRATION AND LANDS BRANCH  
MINING AND LANDS DIVISION

SCALE 1:11,680

1000 0 1000 2000 3000 4000 5000  
FEET

1 2 3 4 5 6 7 8 9 10  
MILES

ISSUED UNDER THE AUTHORITY OF THE MINISTER  
NORTHERN AFFAIRS AND NATIONAL RESOURCES

## NOTICE

THIS MAP IS ISSUED AS A PRELIMINARY GUIDE FOR WHICH THE DEPARTMENT OF INDIAN AFFAIRS AND NORTHERN DEVELOPMENT WILL ACCEPT NO RESPONSIBILITY FOR ANY ERRORS, INACCURACIES OR OMISSIONS WHATSOEVER.

TOPOGRAPHY COMPILED FROM  
1:50,000 NATIONAL TOPOGRAPHIC  
SERIES  
CONTOUR INTERVAL 500 FEET  
SURVEY INFORMATION COMPILED FROM  
LEGAL SURVEYS BY DRAFTING SERVICES  
1982

1 MAR 91  
2 APR 91  
3 MAY 91  
4 JUN 91  
5 JUL 91  
6 AUG 91  
7 SEPT 91  
8 OCT 91  
9 NOV 91  
10 DEC 91  
11 JAN 92  
12 FEB 92  
13 MAR 92  
14 APR 92  
15 MAY 92  
16 JUN 92  
17 JUL 92  
18 AUG 92  
19 SEPT 92  
20 OCT 92  
21 NOV 92  
22 DEC 92  
23 JAN 93  
24 FEB 93  
25 MAR 93  
26 APR 93  
27 MAY 93  
28 JUN 93  
29 JUL 93  
30 AUG 93  
31 SEPT 93  
32 OCT 93  
33 NOV 93  
34 DEC 93  
35 JAN 94  
36 FEB 94  
37 MAR 94  
38 APR 94  
39 MAY 94  
40 JUN 94  
41 JUL 94  
42 AUG 94  
43 SEPT 94  
44 OCT 94  
45 NOV 94  
46 DEC 94  
47 JAN 95  
48 FEB 95  
49 MAR 95  
50 APR 95  
51 MAY 95  
52 JUN 95  
53 JUL 95  
54 AUG 95  
55 SEPT 95  
56 OCT 95  
57 NOV 95  
58 DEC 95  
59 JAN 96  
60 FEB 96  
61 MAR 96  
62 APR 96  
63 MAY 96  
64 JUN 96  
65 JUL 96  
66 AUG 96  
67 SEPT 96  
68 OCT 96  
69 NOV 96  
70 DEC 96  
71 JAN 97  
72 FEB 97  
73 MAR 97  
74 APR 97  
75 MAY 97  
76 JUN 97  
77 JUL 97  
78 AUG 97  
79 SEPT 97  
80 OCT 97  
81 NOV 97  
82 DEC 97  
83 JAN 98  
84 FEB 98  
85 MAR 98  
86 APR 98  
87 MAY 98  
88 JUN 98  
89 JUL 98  
90 AUG 98  
91 SEPT 98  
92 OCT 98  
93 NOV 98  
94 DEC 98  
95 JAN 99  
96 FEB 99  
97 MAR 99  
98 APR 99  
99 MAY 99  
100 JUN 99  
101 JUL 99  
102 AUG 99  
103 SEPT 99  
104 OCT 99  
105 NOV 99  
106 DEC 99  
107 JAN 2000  
108 FEB 2000  
109 MAR 2000  
110 APR 2000  
111 MAY 2000  
112 JUN 2000  
113 JUL 2000  
114 AUG 2000  
115 SEPT 2000  
116 OCT 2000  
117 NOV 2000  
118 DEC 2000  
119 JAN 2001  
120 FEB 2001  
121 MAR 2001  
122 APR 2001  
123 MAY 2001  
124 JUN 2001  
125 JUL 2001  
126 AUG 2001  
127 SEPT 2001  
128 OCT 2001  
129 NOV 2001  
130 DEC 2001  
131 JAN 2002  
132 FEB 2002  
133 MAR 2002  
134 APR 2002  
135 MAY 2002  
136 JUN 2002  
137 JUL 2002  
138 AUG 2002  
139 SEPT 2002  
140 OCT 2002  
141 NOV 2002  
142 DEC 2002  
143 JAN 2003  
144 FEB 2003  
145 MAR 2003  
146 APR 2003  
147 MAY 2003  
148 JUN 2003  
149 JUL 2003  
150 AUG 2003  
151 SEPT 2003  
152 OCT 2003  
153 NOV 2003  
154 DEC 2003  
155 JAN 2004  
156 FEB 2004  
157 MAR 2004  
158 APR 2004  
159 MAY 2004  
160 JUN 2004  
161 JUL 2004  
162 AUG 2004  
163 SEPT 2004  
164 OCT 2004  
165 NOV 2004  
166 DEC 2004  
167 JAN 2005  
168 FEB 2005  
169 MAR 2005  
170 APR 2005  
171 MAY 2005  
172 JUN 2005  
173 JUL 2005  
174 AUG 2005  
175 SEPT 2005  
176 OCT 2005  
177 NOV 2005  
178 DEC 2005  
179 JAN 2006  
180 FEB 2006  
181 MAR 2006  
182 APR 2006  
183 MAY 2006  
184 JUN 2006  
185 JUL 2006  
186 AUG 2006  
187 SEPT 2006  
188 OCT 2006  
189 NOV 2006  
190 DEC 2006  
191 JAN 2007  
192 FEB 2007  
193 MAR 2007  
194 APR 2007  
195 MAY 2007  
196 JUN 2007  
197 JUL 2007  
198 AUG 2007  
199 SEPT 2007  
200 OCT 2007  
201 NOV 2007  
202 DEC 2007  
203 JAN 2008  
204 FEB 2008  
205 MAR 2008  
206 APR 2008  
207 MAY 2008  
208 JUN 2008  
209 JUL 2008  
210 AUG 2008  
211 SEPT 2008  
212 OCT 2008  
213 NOV 2008  
214 DEC 2008  
215 JAN 2009  
216 FEB 2009  
217 MAR 2009  
218 APR 2009  
219 MAY 2009  
220 JUN 2009  
221 JUL 2009  
222 AUG 2009  
223 SEPT 2009  
224 OCT 2009  
225 NOV 2009  
226 DEC 2009  
227 JAN 2010  
228 FEB 2010  
229 MAR 2010  
230 APR 2010  
231 MAY 2010  
232 JUN 2010  
233 JUL 2010  
234 AUG 2010  
235 SEPT 2010  
236 OCT 2010  
237 NOV 2010  
238 DEC 2010  
239 JAN 2011  
240 FEB 2011  
241 MAR 2011  
242 APR 2011  
243 MAY 2011  
244 JUN 2011  
245 JUL 2011  
246 AUG 2011  
247 SEPT 2011  
248 OCT 2011  
249 NOV 2011  
250 DEC 2011  
251 JAN 2012  
252 FEB 2012  
253 MAR 2012  
254 APR 2012  
255 MAY 2012  
256 JUN 2012  
257 JUL 2012  
258 AUG 2012  
259 SEPT 2012  
260 OCT 2012  
261 NOV 2012  
262 DEC 2012  
263 JAN 2013  
264 FEB 2013  
265 MAR 2013  
266 APR 2013  
267 MAY 2013  
268 JUN 2013  
269 JUL 2013  
270 AUG 2013  
271 SEPT 2013  
272 OCT 2013  
273 NOV 2013  
274 DEC 2013  
275 JAN 2014  
276 FEB 2014  
277 MAR 2014  
278 APR 2014  
279 MAY 2014  
280 JUN 2014  
281 JUL 2014  
282 AUG 2014  
283 SEPT 2014  
284 OCT 2014  
285 NOV 2014  
286 DEC 2014  
287 JAN 2015  
288 FEB 2015  
289 MAR 2015  
290 APR 2015  
291 MAY 2015  
292 JUN 2015  
293 JUL 2015  
294 AUG 2015  
295 SEPT 2015  
296 OCT 2015  
297 NOV 2015  
298 DEC 2015  
299 JAN 2016  
300 FEB 2016  
301 MAR 2016  
302 APR 2016  
303 MAY 2016  
304 JUN 2016  
305 JUL 2016  
306 AUG 2016  
307 SEPT 2016  
308 OCT 2016  
309 NOV 2016  
310 DEC 2016  
311 JAN 2017  
312 FEB 2017  
313 MAR 2017  
314 APR 2017  
315 MAY 2017  
316 JUN 2017  
317 JUL 2017  
318 AUG 2017  
319 SEPT 2017  
320 OCT 2017  
321 NOV 2017  
322 DEC 2017  
323 JAN 2018  
324 FEB 2018  
325 MAR 2018  
326 APR 2018  
327 MAY 2018  
328 JUN 2018  
329 JUL 2018  
330 AUG 2018  
331 SEPT 2018  
332 OCT 2018  
333 NOV 2018  
334 DEC 2018  
335 JAN 2019  
336 FEB 2019  
337 MAR 2019  
338 APR 2019  
339 MAY 2019  
340 JUN 2019  
341 JUL 2019  
342 AUG 2019  
343 SEPT 2019  
344 OCT 2019  
345 NOV 2019  
346 DEC 2019  
347 JAN 2020  
348 FEB 2020  
349 MAR 2020  
350 APR 2020  
351 MAY 2020  
352 JUN 2020  
353 JUL 2020  
354 AUG 2020  
355 SEPT 2020  
356 OCT 2020  
357 NOV 2020  
358 DEC 2020  
359 JAN 2021  
360 FEB 2021  
361 MAR 2021  
362 APR 2021  
363 MAY 2021  
364 JUN 2021  
365 JUL 2021  
366 AUG 2021  
367 SEPT 2021  
368 OCT 2021  
369 NOV 2021  
370 DEC 2021  
371 JAN 2022  
372 FEB 2022  
373 MAR 2022  
374 APR 2022  
375 MAY 2022  
376 JUN 2022  
377 JUL 2022  
378 AUG 2022  
379 SEPT 2022  
380 OCT 2022  
381 NOV 2022  
382 DEC 2022  
383 JAN 2023  
384 FEB 2023  
385 MAR 2023  
386 APR 2023  
387 MAY 2023  
388 JUN 2023  
389 JUL 2023  
390 AUG 2023  
391 SEPT 2023  
392 OCT 2023  
393 NOV 2023  
394 DEC 2023  
395 JAN 2024  
396 FEB 2024  
397 MAR 2024  
398 APR 2024  
399 MAY 2024  
400 JUN 2024  
401 JUL 2024  
402 AUG 2024  
403 SEPT 2024  
404 OCT 2024  
405 NOV 2024  
406 DEC 2024  
407 JAN 2025  
408 FEB 2025  
409 MAR 2025  
410 APR 2025  
411 MAY 2025  
412 JUN 2025  
413 JUL 2025  
414 AUG 2025  
415 SEPT 2025  
416 OCT 2025  
417 NOV 2025  
418 DEC 2025  
419 JAN 2026  
420 FEB 2026  
421 MAR 2026  
422 APR 2026  
423 MAY 2026  
424 JUN 2026  
425 JUL 2026  
426 AUG 2026  
427 SEPT 2026  
428 OCT 2026  
429 NOV 2026  
430 DEC 2026  
431 JAN 2027  
432 FEB 2027  
433 MAR 2027  
434 APR 2027  
435 MAY 2027  
436 JUN 2027  
437 JUL 2027  
438 AUG 2027  
439 SEPT 2027  
440 OCT 2027  
441 NOV 2027  
442 DEC 2027  
443 JAN 2028  
444 FEB 2028  
445 MAR 2028  
446 APR 2028  
447 MAY 2028  
448 JUN 2028  
449 JUL 2028  
450 AUG 2028  
451 SEPT 2028  
452 OCT 2028  
453 NOV 2028  
454 DEC 2028  
455 JAN 2029  
456 FEB 2029  
457 MAR 2029  
458 APR 2029  
459 MAY 2029  
460 JUN 2029  
461 JUL 2029  
462 AUG 2029  
463 SEPT 2029  
464 OCT 2029  
465 NOV 2029  
466 DEC 2029  
467 JAN 2030  
468 FEB 2030  
469 MAR 2030  
470 APR 2030  
471 MAY 2030  
472 JUN 2030  
473 JUL 2030  
474 AUG 2030  
475 SEPT 2030  
476 OCT 2030  
477 NOV 2030  
478 DEC 2030  
479 JAN 2031  
480 FEB 2031  
481 MAR 2031  
482 APR 2031  
483 MAY 2031  
484 JUN 2031  
485 JUL 2031  
486 AUG 2031  
487 SEPT 2031  
488 OCT 2031  
489 NOV 2031  
490 DEC 2031  
491 JAN 2032  
492 FEB 2032  
493 MAR 2032  
494 APR 2032  
495 MAY 2032  
496 JUN 2032  
497 JUL 2032  
498 AUG 2032  
499 SEPT 2032  
500 OCT 2032  
501 NOV 2032  
502 DEC 2032  
503 JAN 2033  
504 FEB 2033  
505 MAR 2033  
506 APR 2033  
507 MAY 2033  
508 JUN 2033  
509 JUL 2033  
510 AUG 2033  
511 SEPT 2033  
512 OCT 2033  
513 NOV 2033  
514 DEC 2033  
515 JAN 2034  
516 FEB 2034  
517 MAR 2034  
518 APR 2034  
519 MAY 2034  
520 JUN 2034  
521 JUL 2034  
522 AUG 2034  
523 SEPT 2034  
524 OCT 2034  
525 NOV 2034  
526 DEC 2034  
527 JAN 2035  
528 FEB 2035  
529 MAR 2035  
530 APR 2035  
531 MAY 2035  
532 JUN 2035  
533 JUL 2035  
534 AUG 2035  
535 SEPT 2035  
536 OCT 2035  
537 NOV 2035  
538 DEC 2035  
539 JAN 2036  
540 FEB 2036  
541 MAR 2036  
542 APR 2036  
543 MAY 2036  
544 JUN 2036  
545 JUL 2036  
546 AUG 2036  
547 SEPT 2036  
548 OCT 2036  
549 NOV 2036  
550 DEC 2036  
551 JAN 2037  
552 FEB 2037  
553 MAR 2037  
554 APR 2037  
555 MAY 2037  
556 JUN 2037  
557 JUL 2037  
558 AUG 2037  
559 SEPT 2037  
560 OCT 2037  
561 NOV 2037  
562 DEC 2037  
563 JAN 2038  
564 FEB 2038  
565 MAR 2038  
566 APR 2038  
567 MAY 2038  
568 JUN 2038  
569 JUL 2038  
570 AUG 2038  
571 SEPT 2038  
572 OCT 2038  
573 NOV 2038  
574 DEC 2038  
575 JAN 2039  
576 FEB 2039  
577 MAR 2039  
578 APR 2039  
579 MAY 2039  
580 JUN 2039  
581 JUL 2039  
582 AUG 2039  
583 SEPT 2039  
584 OCT 2039  
585 NOV 2039  
586 DEC 2039  
587 JAN 2040  
588 FEB 2040  
589 MAR 2040  
590 APR 2040  
591 MAY 2040  
592 JUN 2040  
593 JUL 2040  
594 AUG 2040  
595 SEPT 2040  
596 OCT 2040  
597 NOV 2040  
598 DEC 2040  
599 JAN 2041  
600 FEB 2041  
601 MAR 2041  
602 APR 2041  
603 MAY 2041  
604 JUN 2041  
605 JUL 2041  
606 AUG 2041  
607 SEPT 2041  
608 OCT 2041  
609 NOV 2041  
610 DEC 2041  
611 JAN 2042  
612 FEB 2042  
613 MAR 2042  
614 APR 2042  
615 MAY 2042  
616 JUN 2042  
617 JUL 2042  
618 AUG 2042  
619 SEPT 2042  
620 OCT 2042  
621 NOV 2042  
622 DEC 2042  
623 JAN 2043  
624 FEB 2043  
625 MAR 2043  
626 APR 2043  
627 MAY 2043  
628 JUN 2043  
629 JUL 2043  
630 AUG 2043  
631 SEPT 2043  
632 OCT 2043  
633 NOV 2043  
634 DEC 2043  
635 JAN 2044  
636 FEB 2044  
637 MAR 2044  
638 APR 2044  
639 MAY 2044  
640 JUN 2044  
641 JUL 2044  
642 AUG 2044  
643 SEPT 2044  
644 OCT 2044  
645 NOV 2044  
646 DEC 2044  
647 JAN 2045  
648 FEB 2045  
649 MAR 2045  
650 APR 2045  
651 MAY 2045  
652 JUN 2045  
653 JUL 2045  
654 AUG 2045  
655 SEPT 2045  
656 OCT 2045  
657 NOV 2045  
658 DEC 2045  
659 JAN 2046  
660 FEB 2046  
661 MAR 2046  
662 APR 2046  
663 MAY 2046  
664 JUN 2046  
665 JUL 2046  
666 AUG 2046  
667 SEPT 2046  
668 OCT 2046  
669 NOV 2046  
670 DEC 2046  
671 JAN 2047  
672 FEB 2047  
673 MAR 2047  
674 APR 2047  
675 MAY 2047  
676 JUN 2047  
677 JUL 2047  
678 AUG 2047  
679 SEPT 2047  
680 OCT 2047  
681 NOV 2047  
682 DEC 2047  
683 JAN 2048  
684 FEB 2048  
685 MAR 2048  
686 APR 2048  
687 MAY 2048  
688 JUN 2048  
689 JUL 2048  
690 AUG 2048  
691 SEPT 2048  
692 OCT 2048  
693 NOV 2048  
694 DEC 2048  
695 JAN 2049  
696 FEB 2049  
697 MAR 2049  
698 APR 2049  
699 MAY 2049  
700 JUN 2049  
701 JUL 2049  
702 AUG 2049  
703 SEPT 2049  
704 OCT 2049  
705 NOV 2049  
706 DEC 2049  
707 JAN 2050  
708 FEB 2050  
709 MAR 2050  
710 APR 2050  
711 MAY 2050  
712 JUN 2050  
713 JUL 2050  
714 AUG 2050  
715 SEPT 2050  
716 OCT 2050  
717 NOV 2050  
718 DEC 2050  
719 JAN 2051  
720 FEB 2051  
721 MAR 2051  
722 APR 2051  
723 MAY 2051  
724 JUN 2051  
725 JUL 2051  
726 AUG 2051  
727 SEPT 2051  
728 OCT 2051  
729 NOV 2051  
730 DEC 2051  
731 JAN 2052  
732 FEB 2052  
733 MAR 2052  
734 APR 2052  
735 MAY 2052  
736 JUN 2052  
737 JUL 2052  
738 AUG 2052  
739 SEPT 2052  
740 OCT 2052  
741 NOV 2052  
742 DEC 2052  
743 JAN 2053  
744 FEB 2053  
745 MAR 2053  
746 APR 2053  
747 MAY 2053  
748 JUN 2053  
749 JUL 2053  
750 AUG 2053  
751 SEPT 2053  
752 OCT 2053  
753 NOV 2053  
754 DEC 2053  
755 JAN 2054  
756 FEB 2054  
757 MAR 2054  
758 APR 2054  
759 MAY 2054  
760 JUN 2054  
761 JUL 2054  
762 AUG 2054  
763 SEPT 2054  
764 OCT 2054  
765 NOV 2054  
766 DEC 2054  
767 JAN 2055  
768 FEB 2055  
769 MAR 2055  
770 APR 2055  
771 MAY 2055  
772 JUN 2055  
773 JUL 2055  
774 AUG 2055  
775 SEPT 2055  
776 OCT 2055  
777 NOV 2055  
778 DEC 2055  
779 JAN 2056  
780 FEB 2056  
781 MAR 2056  
782 APR 2056  
783 MAY 2056  
784 JUN 2056  
785 JUL 2056  
786 AUG 2056  
787 SEPT 2056  
788 OCT 2056  
789 NOV 2056  
790 DEC 2056  
791 JAN 2057  
792 FEB 2057  
793 MAR 2057  
794 APR 2057  
795 MAY 2057  
796 JUN 2057  
797 JUL 2057  
798 AUG 2057  
799 SEPT 2057  
800 OCT 2057  
801 NOV 2057  
802 DEC 2057  
803 JAN 2058  
804 FEB 2058  
805 MAR 2058  
806 APR 2058  
807 MAY 2058  
808 JUN 2058  
809 JUL 2058  
810 AUG 2058  
811 SEPT 2058  
812 OCT 2058  
813 NOV 2058  
814 DEC 2058  
815 JAN 2059  
816 FEB 2059  
817 MAR 2059  
818 APR 2059  
819 MAY 2059  
820 JUN 2059  
821 JUL 2059  
822 AUG 2059  
823 SEPT 2059  
824 OCT 2059  
825 NOV 2059  
826 DEC 2059  
827 JAN 2060  
828 FEB 2060  
829 MAR 2060  
830 APR 2060  
831 MAY 2060  
832 JUN 2060  
833 JUL 2060  
834 AUG 2060  
835 SEPT 2060  
836 OCT 2060  
837 NOV 2060  
838 DEC 2060  
839 JAN 2061  
840 FEB 2061  
841 MAR 2061  
842 APR 2061  
843 MAY 2061  
844 JUN 2061  
845 JUL 2061  
846 AUG 2061  
847 SEPT 2061  
848 OCT 2061  
849 NOV 2061  
850 DEC 2061  
851 JAN 2062  
852 FEB 2062  
853 MAR 2062  
854 APR 2062  
855 MAY 2062  
856 JUN 2062  
857 JUL 2062  
858 AUG 2062  
859 SEPT 2062  
860 OCT 2062  
861 NOV 2062  
862 DEC 2062  
863 JAN 2063  
864 FEB 2063  
865 MAR 2063  
866 APR 2063  
867 MAY 2063  
868 JUN 2063  
869 JUL 2063  
870 AUG 2063  
871 SEPT 2063  
872 OCT 2063  
873 NOV 2063  
874 DEC 2063  
875 JAN 2064  
876 FEB 2064  
877 MAR 2064  
878 APR 2064  
879 MAY 2064  
880 JUN 2064  
881 JUL 2064  
882 AUG 2064  
883 SEPT 2064  
884 OCT 2064  
885 NOV 2064  
886 DEC 2064  
887 JAN 2065  
888 FEB 2065  
889 MAR 2065  
890 APR 2065  
891 MAY 2065  
892 JUN 2065  
893 JUL 2065  
894 AUG 2065  
895 SEPT 2065  
896 OCT 2065  
897 NOV 2065  
898 DEC 2065  
899 JAN 2066  
900 FEB 2066  
901 MAR 2066  
902 APR 2066  
903 MAY 2066  
904 JUN 2066  
905 JUL 2066  
906 AUG 2066  
907 SEPT 2066  
908 OCT 2066  
909 NOV 2066  
910 DEC 2066  
911 JAN 2067  
912 FEB 2067  
913 MAR 2067  
914 APR 2067  
915 MAY 2067  
916 JUN 2067  
917 JUL 2067  
918 AUG 2067  
919 SEPT 2067  
920 OCT 2067  
921 NOV 2067  
922 DEC 2067  
923 JAN 2068  
924 FEB 2068  
925 MAR 2068  
926 APR 2068  
927 MAY 2068  
928 JUN 2068  
929 JUL 2068  
930 AUG 2068  
931 SEPT 2068  
932 OCT 2068  
933 NOV 2068  
934 DEC 2068  
935 JAN 2069  
936 FEB 2069  
937 MAR 2069  
938 APR 2069  
939 MAY 2069  
940 JUN 2069  
941 JUL 2069  
942 AUG 2069  
943 SEPT 2069  
944 OCT 2069  
945 NOV 2069  
946 DEC 2069  
947 JAN 2070  
948 FEB 2070  
949 MAR 2070  
950 APR 2070  
951 MAY 2070  
952 JUN 2070  
953 JUL 2070  
954 AUG 2070  
955 SEPT 2070  
956 OCT 2070  
957 NOV 2070  
958 DEC 2070  
959 JAN 2071  
960 FEB 2071  
961 MAR 2071  
962 APR 2071  
963 MAY 2071  
964 JUN 2071  
965 JUL 2071  
966 AUG 2071  
967 SEPT 2071  
968 OCT 2071  
969 NOV 2071  
970 DEC 2071  
971 JAN 2072  
972 FEB 2072  
973 MAR 2072  
974 APR 2072  
975 MAY 2072  
976 JUN 2072  
977 JUL 2072  
978 AUG 2072  
979 SEPT 2072  
980 OCT 2072  
981 NOV 2072  
982 DEC 2072  
983 JAN 2073  
984 FEB 2073  
985 MAR 2073  
986 APR 2073  
987 MAY 2073  
988 JUN 2073  
989 JUL 2073  
990 AUG 2073  
991 SEPT 2073  
992 OCT 2073  
993 NOV 2073  
994 DEC 2073  
995 JAN 2074  
996 FEB 2074  
997 MAR 2074  
998 APR 2074  
999 MAY 2074  
1000 JUN 2074  
1001 JUL 2074  
1002 AUG 2074  
1003 SEPT 2074  
1004 OCT 2074  
1005 NOV 2074  
1006 DEC 2074  
1007 JAN 2075  
1008 FEB 2075  
1009 MAR 2075  
1010 APR 2075  
1011 MAY 2075  
1012 JUN 2075  
1013 JUL 2075  
1014 AUG 2075  
1015 SEPT 2075  
1016 OCT 2075  
1017 NOV 2075  
1018 DEC 2075  
1019 JAN 2076  
1020 FEB 2076  
1021 MAR 2076  
1022 APR 2076  
1023 MAY 2076  
1024 JUN 2076  
1025 JUL 2076  
1026 AUG 2076  
1027 SEPT 2076  
1028 OCT 2076  
1029 NOV 2076  
1030 DEC 2076  
1031 JAN 2077  
1032 FEB 2077  
1033 MAR 2077  
1034 APR 2077  
1035 MAY 2077  
1036 JUN 2077  
1037 JUL 2077  
1038 AUG 2077  
1039 SEPT 2077  
1040 OCT 2077  
1041 NOV 2077  
1042 DEC 2077  
1043 JAN 2078  
1044 FEB 2078  
1045 MAR 2078  
1046 APR 2078  
1047 MAY 2078  
1048 JUN 2078  
1049 JUL 2078  
1050 AUG 2078  
1051 SEPT 2078  
1052 OCT 2078  
1053 NOV 2078  
1054 DEC 2078  
1055 JAN 2079  
1056 FEB 2079  
1057 MAR 2079  
1058 APR 2079  
1059 MAY 2079  
1060 JUN 2079  
1061 JUL 2079  
1062 AUG 2079  
1063 SEPT 2079  
1064 OCT 2079  
1065 NOV 2079  
1066 DEC 2079  
1067 JAN 2080  
1068 FEB 2080  
1069 MAR 2080  
1070 APR 2080  
1071 MAY 2080  
1072 JUN 2080  
1073 JUL 2080  
1074

**PROJECT IV**  
**CHAPTER ONE**  
**INTRODUCTION**

**1-1: Introductory Statement**

Four days were spent prospecting two areas north of Little Salmon Lake on the Robert Campbell Highway. The weather was very wet at the time of the surveys. Area 4 was examined for the possibility of an old mine adit containing copper and gold. Area 4A was prospected in the hopes of finding nickel sulphide and copper/gold occurrences.

**1-2: Location and Access**

The project areas are located approximately 105 km east of Carmacks on the Robert Campbell Highway on mapsheet 115/L/1,2.  
105L/1,2  
Both areas are immediately north of the highway

**1-3: Physiography and Vegetation**

Target area 4 is very steep containing numerous ravines with vertical walls. Elevations range from 2000 - 4000 ft. in the immediate vicinity of area of interest. Evergreen forest cover is extensive.

The area surrounding target area 4A is less rugged although elevations and vegetation are similar.

**1-4: Targets and Minerals Prospected for**

Targets sought are nickel sulphide and copper/gold deposits in

the sediments of a thin slice of the Cassiar Platform near ultramafic and granitic rock contacts in the area immediately north of the Teslin Suture.

**1-5: Work Program**

Two days were spent prospecting each area. Weather was wet and although historical mining activity was located in the form of a shallow addit on a 4 ft. wide quartz vein, no samples were collected.



## CHAPTER TWO

### GEOLOGY

#### 2-1: Geology

The area 4 is underlain by Carboniferous and Permian aged metamorphic rocks including the Big Salmon Metamorphic Complex and Cretaceous altered granodiorite whereas area 4A is underlain by Carboniferous and Permian aged intermediate to mafic volcanic rocks and sediments.

## **CHAPTER THREE**

### **GEOCHEMISTRY**

#### **3-1: Soil Geochemistry**

No soil samples were collected.

#### **3-2: Rock Geochemistry**

No rock samples were collected.

**CHAPTER FOUR**  
**CONCLUSIONS & RECOMMENDATIONS**

Little of interest was found with the exception of shallow historical diggings on a 4 ft. wide quartz vein and no further work is recommended.

## Area 4 and 4A 105L2 and 105L1

Area 4 was Prospected on Sept 12 and Sept 13

I was assisted by Rick Charlobois.

The main target in the area is an old mine that reportedly contains copper and possibly gold.

Previous attempts have led us to believe that the adit is in the area we have prospected.

The area is very steep and contains numerous Ravines with vertical walls. A contact between Granodiorite + metamorphic Rock occurs in the area as indicated on the map.

An old camp was found with pieces of old Boots, some 4 foot long logs, possible adit lumber. The adit was not found.

A Quartz vein was found on Day 2 near the top of the ridge as indicated on the map.

The vein is in a Ravine on a near vertical wall. The vein is about 4 feet wide and extends horizontally through altered Granodiorite. The vein has been previously been mined to a depth of about 1 foot. Possibly by the people who drove the adit in the area. The vein is sugary textured with many close spaced brown sized lines through it. Wet weather prevented us from sampling the vein. We took a piece of the Quartz and some Granodiorite. The terrain is extremely dangerous even in dry weather.

Page 2

Area 4A was prospected on Sept 14 and Sept 15. The terrain in this area is not as dangerous as in area 4. I prospected this area by myself. Targets in the area were nickel, platinum, in the ultra mafic rock which extends from near Drury Creek approx 3 miles to the west. Outcrops were examined all along the area. No significant mineralization was found. Weather was wet.

Edley

NOTICE

THIS MAP IS ISSUED AS A PRELIMINARY GUIDE FOR WHICH THE DEPARTMENT OF INDIAN AFFAIRS AND NORTHERN DEVELOPMENT WILL ACCEPT NO RESPONSIBILITY FOR ANY ERRORS, INACCURACIES OR OMISSIONS WHATSOEVER.

SHEET 105L-1

LATITUDE 62°00' To 62°15'  
LONGITUDE 134°00' To 134°30'

CANADA  
DEPARTMENT OF NORTHERN AFFAIRS AND NATIONAL RESOURCES  
NORTHERN ADMINISTRATION AND LANDS BRANCH  
LANDS DIVISION

SCALE: 1/2 MILE TO 1 INCH



ISSUED UNDER THE AUTHORITY OF THE MINISTER OF NORTHERN AFFAIRS AND NATIONAL RESOURCES

I.G. Indian Grave Site

Note: Entry on certain lands is withdrawn from staking in cross-hatched areas to facilitate the settlement of Native Land Claims without prejudice to Existing Surface and Subsurface Rights.

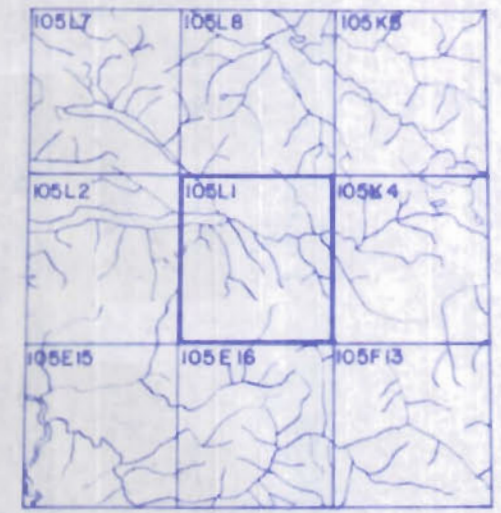

WHITEHORSE

23 Oct 73	22 July 77	11 DEC 76
8 FEB 71	12 FEB 77	17 OCT 76
2 May 57	19 JULY 76	31 OCT 76
	14 MAY 74	15 OCT 76
		21 OCT 76
		24 OCT 76
		25 OCT 76
		28 OCT 76
		30 OCT 76
		31 OCT 76



1000748020

# SHEET 105L-2

## NOTICE

## DATE DUE

THIS MAP IS ISSUED AS A PRELIMINARY GUIDE FOR WHICH THE DEPARTMENT OF INDIAN AFFAIRS AND NORTHERN DEVELOPMENT WILL ACCEPT NO RESPONSIBILITY FOR ANY ERRORS, INACCURACIES OR OMISSIONS WHATSOEVER.

31 JULY 86  
16 OCT 95  
16 JAN 95  
12 NOV 94  
22 AUG 94  
11 MAY 93  
24 AUG 92  
11 OCT 89  
23 JUL 89

30 AUG 88  
23 OCT 1973  
11 JAN 1971  
2 FEB 1966  
WHITEHORSE

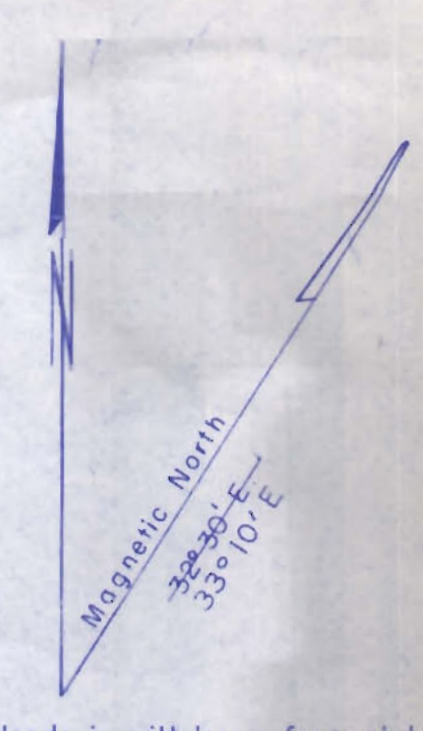
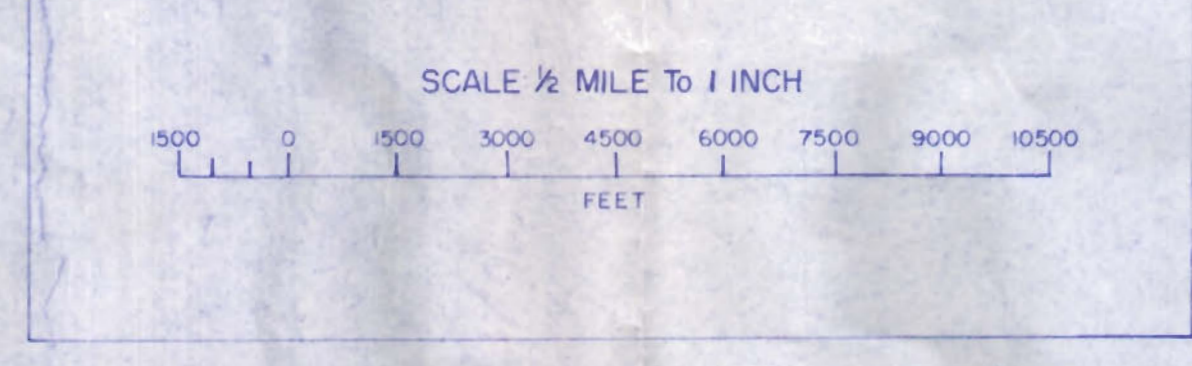

105 L-6	105 L-7	105 L-8
105 L-3	105 L-2	105 L-1
105 E-14	105 E-15	105 E-16

Note: Entry on certain lands is withdrawn from staking in cross-hatched areas to facilitate the settlement of Native Land Claims without prejudice to Existing Surface and Subsurface Rights.

