

# **REPORT ON 1999 FIELDWORK**

## **BAR CLAIMS:**

**#1 – 4      YC09286 – YC09289**

**#5 – 8      YC14612 – YC14615**

**LATITUDE:    62°19.5' N**

**LONGITUDE:  133°30' W**

**REGISTERED OWNER:      Rob Hamel**

**REPORT PREPARED BY:    B. Scott**

**JANUARY, 2000**

# **TABLE OF CONTENTS**

---

Summary .....	iii
Introduction .....	1
1999 Work Program .....	2
Geology .....	4
Rock Geochemistry .....	5
Conclusion and Recommendations .....	6
Appendices .....	7
References .....	8

## **SUMMARY**

---

Fieldwork in 1999 on the Bar 1 – 8 claims included cutting a 5-km access trail to the main showing, hauling out a 150-kg mini bulk sample, and some limited prospecting.

Three composite samples were sent for analysis to Fireside Minerals Ltd., Highwood Resources Ltd. and Chemex Labs. Best specific gravity determination was 4.359. Sulphide and calcium content was within allowable parameters for American Petroleum Institute drill mud specifications.

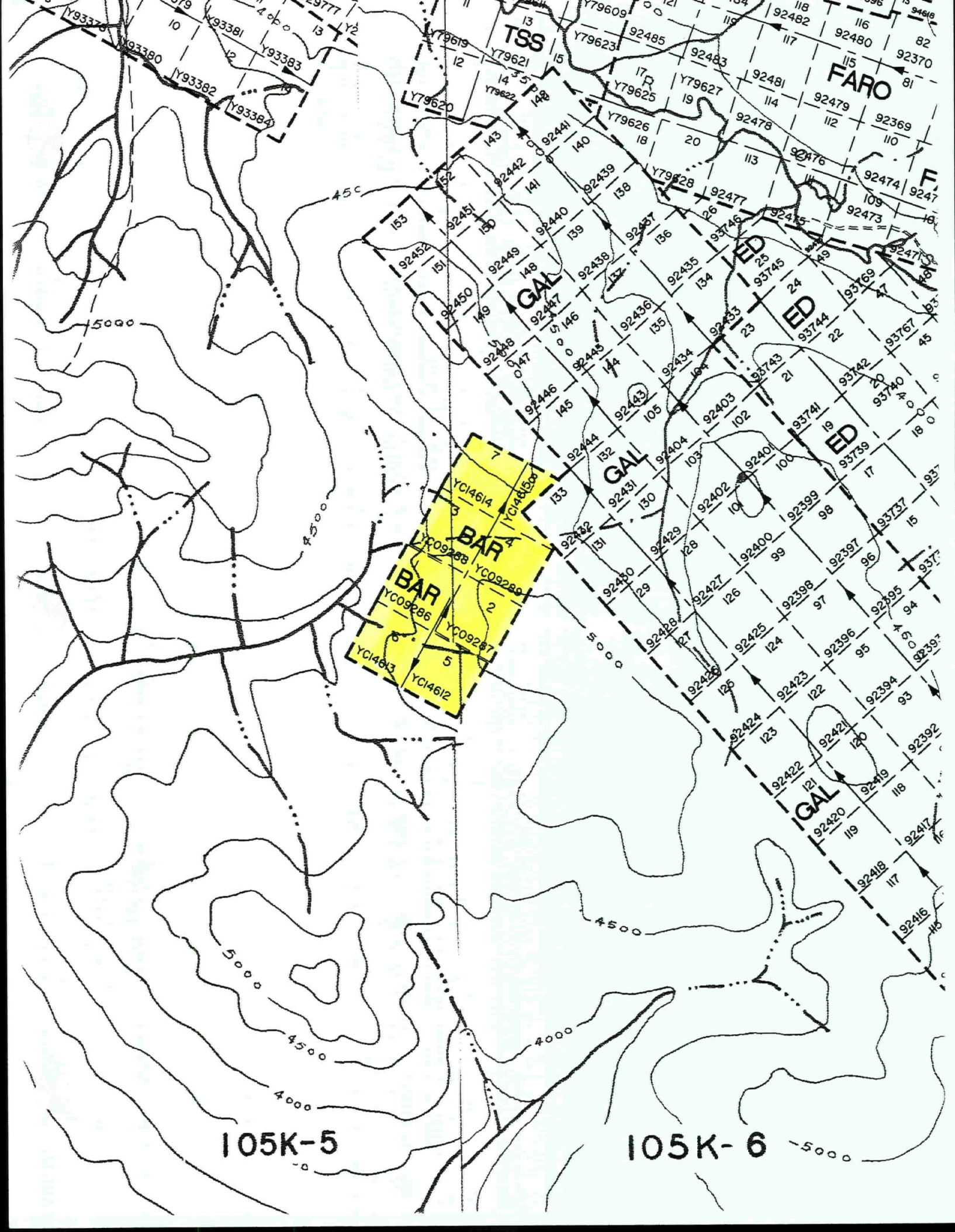

## **INTRODUCTION**

---

The Bar property consists of eight claims:

<b>Claim Name</b>	<b>Grant Number</b>	<b>Due Date</b>
Bar 1	YC09286	Feb. 02, 2005
Bar 2	YC09287	Feb. 02, 2005
Bar 3	YC09288	Feb. 02, 2005
Bar 4	YC09289	Feb. 02, 2005
Bar 5	YC14612	April 04, 2005
Bar 6	YC14613	April 04, 2005
Bar 7	YC14614	April 04, 2005
Bar 8	YC14615	April 04, 2005

The property is located in the Central Yukon, approximately 25 km north of the Town of Faro, and 6 km west-southwest of Anvil Range Mining Corporation's mill site. The property straddles NTS map sheets 105 K/5 and 105 K/6 at lat. 62°19.5' N and long. 133°30' W.

Access is by road from the Town of Faro, 25 km north to the Rose Creek diversion channel on the southwest side of the Anvil Range Mining Corporation's tailings impoundment. As part of the work program covered by this report, a 5-km ATV or snowmobile trail was cut southwest from this point to the main showing on the Bar 1 claim (YC09286). Topography varies from rolling hills to mountainous. The main showing is situated at an elevation of 1,340 m, just above treeline. Valley bottoms are covered with patchy timber/buckbrush.

## **1999 WORK PROGRAM**

---

A regional mapping program undertaken by Cyprus Anvil Mining Corporation in the vicinity of the Faro mine in 1977 outlined several bedded barite occurrences outcropping on Rose Mountain over a distance of 9 km. Barite is a heavy mineral with a specific gravity of 4.5 and is used as an inert weighting agent in drill mud. In 1982, Dome Petroleum sampled and mapped the Rose Mountain barite occurrences with a view to supplying drill mud to their Beaufort Sea exploration project.

On the most promising showing, known as the 'URN 9', 180,000 tonnes of barite with a specific gravity of 3.99 was indicated, with potential for several million tonnes. Since the minimum acceptable specific gravity for drill mud is 4.2, some beneficiation would be required (Assessment Report #091369 – W. S. Read).

The 'URN 9' occurrence was restaked as the Bar 1 – 8 claims by R. Hamel in Spring, 1999. As part of an 'MDA Target Evaluation Program' undertaken in November/December, 1999, a 5-km ATV or snowmobile trail was cut from the southwest side of the Rose Creek diversion channel (see map) to access the 'URN 9' showing. A mini bulk sample weighing approximately 150 kg was taken from this showing, which is exposed on the surface for a length of 21 m. Three composite samples of approximately 5 kg each were prepared for analysis. Two samples were sent to Fireside Minerals Ltd. and Highwood Resources Ltd., both barite producers operating in Western Canada. The third sample was analysed by Chemex Labs, Vancouver. The remainder of the mini bulk sample may be used for beneficiation test work.

Several days were spent prospecting and locating key features on the claim block by GPS survey ( $\pm 30$  m).

Main showing (URN 9)	08577650E 6911200N
#1 Posts – Bar 7 & 8 #2 Posts – Bar 1 & 2	08577959E 6911429N
#2 Posts – Bar 7 & 8	08578421E 6912225N
#2 Posts – Bar 5 & 6	08577530E 6910620N
Point where new trail crosses claim line – Bar 3 & 4	08578119E 6911695N

Prospecting efforts were hampered by partial snow cover. Coarse barite rubble was found 140 m northeast and directly up-grade of the main showing. Outcrop sampled at 08578410E, 6911720N (sample #99-101) returned 2,530 ppm Ba by ICP and will be re-analysed for specific gravity and Ba by XRF. A new barite occurrence at 08578000E, 6912300N, discovered by MDA geologist Lee Pigage during a mapping program conducted in 1998, could not be examined due to snow cover.

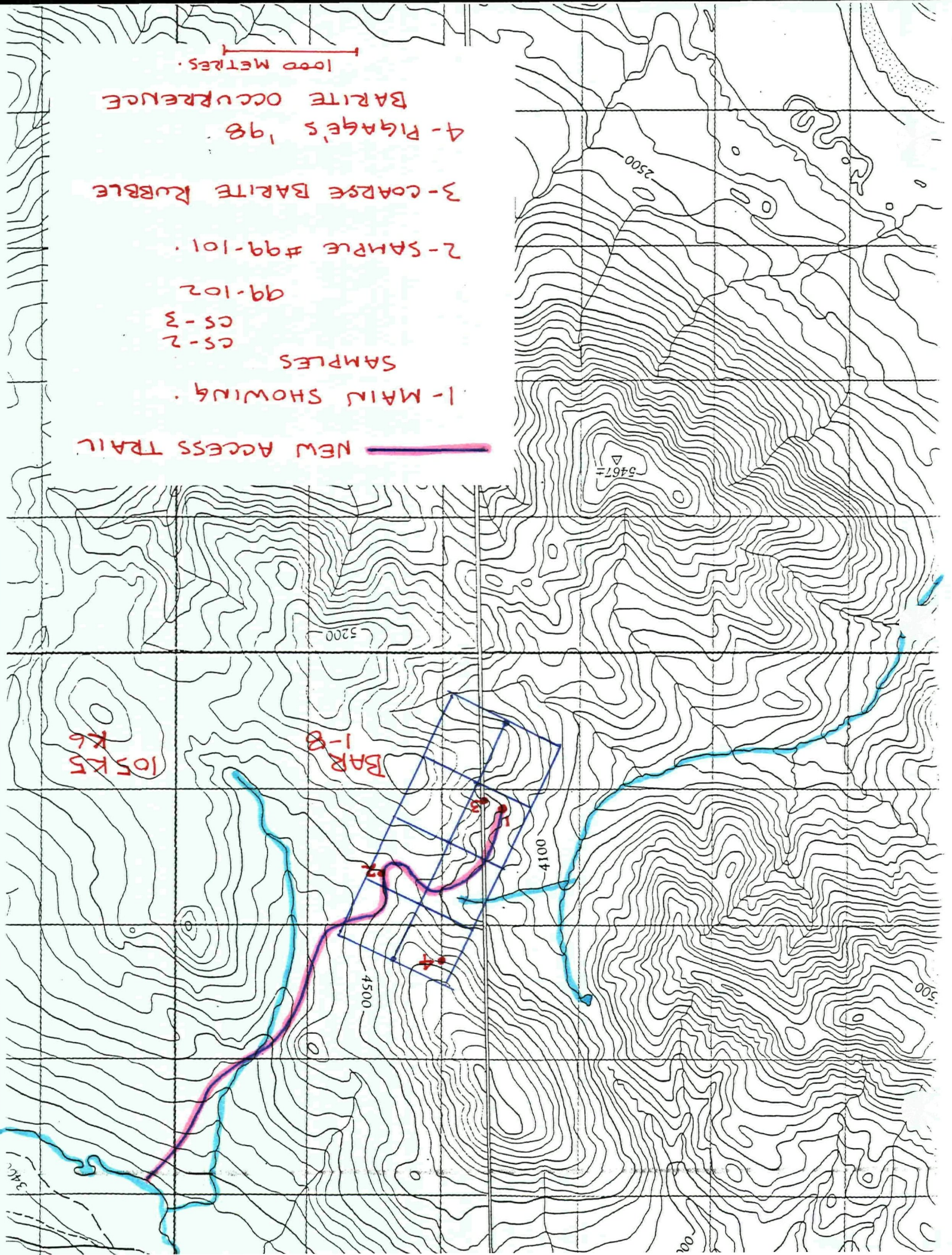

NEW ACCESS TRAIL

1-MAIN SHOWING

SAMPLES

CS-2  
CS-3

99-102

2-SAMPLE #99-101

3-COARSE BARITE RUBBLE

4-PIGAGE'S '98

BARITE OCCURRENCE

1000 METRES

105 K5  
K6

BAR 1-B

4500

4100

5200

5467

500



Main Showing 8577650E  
Bar #1 6911200N



ANVIL  
RANGE  
HILLSITE

View northeast across Rose Creek Valley from Bar #7 – 8



Looking southwest – Main Showing in mid-photo



Main Showing    8577650E  
Bar #1        6911200N

## **GEOLOGY**

---

The regional geology has been described by L. Pigage<sup>3</sup> as follows:

“Rose Mountain is located on the southwest flank of the Anvil District in Central Yukon. Anvil District is part of the Cordilleran miogeocline, a prism of sedimentary rocks of Precambrian to Jurassic age deposited along the relatively stable continental margin of western North America.”

On the Bar 1 – 8 property, a stratabound barite horizon with a minimum thickness of 25 m occurs within phyllitic-bedded chert of the Earn Group of middle Devonian to Mississippian age.

## ROCK GEOCHEMISTRY

---

Specific gravity determinations were done on composite samples from the main showing with results as follows:

Chemex Labs	<i>Sample #99-102</i>	S.G. 4.07
Highwood Resources	<i>Sample #CS-2</i>	
	Run 1	S.G. 4.05
	Run 2	S.G. 4.05
	Run 3	S.G. 4.05
Fireside Minerals Ltd.	<i>Sample #CS-3</i>	
	Run 1	S.G. 4.347
	Run 2	S.G. 4.359
	Run 3	S.G. 4.155
	Run 4	S.G. 4.192

Chemex and Highwood also did multi-element ICP analysis to confirm that sulphide and calcium content was within allowable limits to meet drill mud specifications (see Appendices).

## **CONCLUSION AND RECOMMENDATIONS**

---

Re-sampling of the main barite showing (previously known as 'URN 9') on the Bar property under this program has confirmed that the average specific gravity (4.159) is slightly lower than the minimum specific gravity (4.2) required for drill mud.

Nevertheless, considerable interest in the property has been expressed by Fireside Minerals Ltd., who are currently mining barite at Fireside, B.C. and trucking it to Watson Lake, Yukon for processing.

The next logical step in developing the property would be to prove up tonnage at the main showing by diamond drilling a minimum of three relatively short holes. The new access trail partially funded by this program would be used to support the drilling program.

Additional prospecting and further evaluation of any new showings on the property should be pursued.

## **APPENDICES**

---

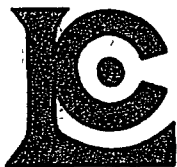

# Chemex Labs Ltd.

Analytical Chemists \* Geochemists \* Registered Assayers  
212 Brooksbank Ave., North Vancouver  
British Columbia, Canada V7J 2C1  
PHONE: 604-984-0221 FAX: 604-984-0218

To NORWEST ENTERPRISES INC

BOX 5269  
WHITEHORSE, YT  
Y1A 4Z2

Project  
Comments: ATTN: ROB HAMEL

Page Number : 1-A  
Total Pages : 1  
Certificate Date : 07-DEC-1999  
Invoice No. : 19934484  
P.O. Number :  
Account : PSP

## CERTIFICATE OF ANALYSIS

A9934484

SAMPLE	PREP CODE		Au ppb	Ag	Al	As	B	Ba	Be	Bi	Ca	Cd	Co	Cr	Cu	Fe	Ga	Hg	K	La	Mg
			FA+AA	ppm	%	ppm	ppm	ppm	ppm	ppm	%	ppm	ppm	ppm	ppm	%	ppm	ppm	%	ppm	%
99-101	205	226	< 5	< 0.2	0.13	< 2	< 10	2530	< 0.5	< 2	< 0.01	< 0.5	1	161	35	0.64	< 10	< 1	0.05	< 10	0.02

CERTIFICATION:

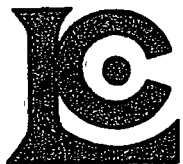

# Chemex Labs Ltd.

Analytical Chemists \* Geochemists \* Registered Assayers

212 Brooksbank Ave., North Vancouver  
British Columbia, Canada V7J 2C1  
PHONE: 604-984-0221 FAX: 604-984-0218

To: NORWEST ENTERPRISES INC.

BOX 5269  
WHITEHORSE, YT  
Y1A 4Z2

Project:

Comments: ATTN: ROB HAMEL

Page Number :1-B

Total Pages 1

Certificate Date: 07-DEC-1999

Invoice No. :19934484

P.O. Number :

Account :PSP

## CERTIFICATE OF ANALYSIS

A9934484

SAMPLE	PREP CODE	Mn ppm	Mo ppm	Na %	Ni ppm	P ppm	Pb ppm	S %	Sb ppm	Sc ppm	Sr ppm	Ti %	Tl ppm	U ppm	V ppm	W ppm	Zn ppm
99-101	205 226	170	< 1	< 0.01	9	110	< 2	0.05	< 2	< 1	9	< 0.01	< 10	< 10	5	< 10	22

CERTIFICATION:

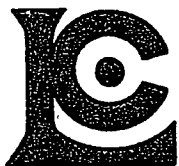

# Chemex Labs Ltd.

Analytical Chemists \* Geochemists \* Registered Assayers  
212 Brooksbank Ave., North Vancouver  
British Columbia, Canada V7J 2C1  
PHONE: 604-984-0221 FAX: 604-984-0218

To NORWEST ENTERPRISES INC.

BOX 5269  
WHITEHORSE, YT  
Y1A 4Z2

Project :  
Comments: ATTN: ROB HAMEL

Page Number : 1-A  
Total Pages : 1  
Certificate Date: 07-DEC-1999  
Invoice No. : 19934485  
P.O. Number :  
Account : PSP

## CERTIFICATE OF ANALYSIS

A9934485

SAMPLE	PREP CODE		Ag ppm	Al %	As ppm	B ppm	Ba ppm	Be ppm	Bi ppm	Ca %	Cd ppm	Co ppm	Cr ppm	Cu ppm	Fe %	Ga ppm
99-102 j	205	226	< 0.2	0.02	< 2	< 10	2300	< 0.5	< 2	< 0.01	< 0.5	< 1	6	3	0.03	< 10

CERTIFICATION:



# Chemex Labs Ltd.

Analytical Chemists \* Geochemists \* Registered Assayers

212 Brooksbank Ave., North Vancouver  
British Columbia, Canada V7J 2C1  
PHONE: 604-984-0221 FAX: 604-984-0218

To: NORWEST ENTERPRISES INC.

BOX 5269  
WHITEHORSE, YT  
Y1A 4Z2

Project:

Comments: ATTN: ROB HAMEL

Page Number :1-B

Total Pages :1

Certificate Date: 07-DEC-1999

Invoice No. :I9934485

P O. Number :

Account :PSP

## CERTIFICATE OF ANALYSIS

A9934485

SAMPLE	PREP CODE		Hg ppm	K %	La ppm	Mg %	Mn ppm	Mo ppm	Na %	Ni ppm	P ppm	Pb ppm	S %	Sb ppm	Sc ppm	Sr ppm
99-102	205	226	< 1	0.01	< 10	< 0.01	< 5	1	< 0.01	< 1	10	< 2	0.06	< 2	< 1	21

CERTIFICATION: \_\_\_\_\_

*[Handwritten signature]*  
2  
11

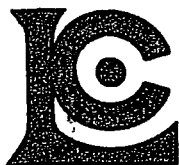

# Chemex Labs Ltd.

Analytical Chemists \* Geochemists \* Registered Assayers  
212 Brooksbank Ave., North Vancouver  
British Columbia, Canada V7J 2C1  
PHONE: 604-984-0221 FAX: 604-984-0218

To. NORWEST ENTERPRISES INC.

BOX 5269  
WHITEHORSE, YT  
Y1A 4Z2

Project

Comments: ATTN: ROB HAMEL

Page Number : 1-C  
Total Pages : 1  
Certificate Date: 07-DEC-1990  
Invoice No : I9934485  
P.O. Number :  
Account : PSP

## CERTIFICATE OF ANALYSIS

A9934485

SAMPLE	PREP CODE		Ti %	Tl ppm	U ppm	V ppm	W ppm	Zn ppm	Spec Gr S.G.	S % Sulfate	C % inorg	Ba XRF %	C %			
99-102	205	226	< 0.01	< 10	< 10	1	< 10	< 2	4.07	11.53	< 0.05	43.9	0.02			

CERTIFICATION: \_\_\_\_\_

*HHn: Rob Hamill*

*403-936-0007*

12/21/99

**HIGHWOOD RESOURCES LTD.**

*Canada Talc, Mountain Minerals, Limaco*

QUALITY ASSURANCE DEPARTMENT Ph: (613) 472-2434, Fax: (613) 472-5467  
E-mail: gpohn@telusplanet.net

---

Attention: Heather

*Bar Berite  
-near Faro, Yk*

Sample # 30398

<u>Specific gravity.</u>	<u>% Reflectance</u>
Run 1 4.05	67.5
Run 2 4.05	
Run 3 4.05	

*SAMPLE CS-2*

Regards

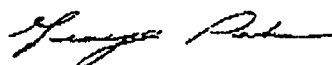

George Pohn  
Manager, Quality Assurance



INTERNATIONAL PLASMA LABORATORY LTD.

# CERTIFICATE OF ANALYSIS

## IPL 99L1206

2036 Columbia St.  
Vancouver, B.C.  
Canada V5Y 3E1  
Phone (604) 879-7878  
Fax (604) 879-7898

Client : Highwood Resources Ltd.  
Project : 104

1 Samples  
1=Pulp

[120611:45:50:60010400]

Out: Dec 23, 1999  
In : Dec 23, 1999

Page 1 of 1  
Section 1 of 1

Sample Name	Ag ppm	Cu ppm	Pb ppm	Zn ppm	As ppm	Sb ppm	Hg ppm	Mo ppm	Tl ppm	B1 ppm	Cd ppm	Co ppm	Ni ppm	Ba ppm	M ppm	Cr ppm	V ppm	Mn ppm	La ppm	Sr ppm	Zr ppm	Sc ppm	Ti %	Al %	Ca %	Fe %	Mg %	K %	Na %	P %
30398	0.2	<	5	<	<	<	<	<	<	<	<	1	<	2118	<	<	1	<	13	<	<	<	0.01	0.01	0.05	<	<	0.01	<	<

SAMPLE CS-2

Min Limit	1	2	1	5	5	3	1	10	2	0.1	1	1	2	1	2	1	2	1	2	1	1	0.01	0.01	0.01	0.01	0.01	0.01	0.01	0.01	0.01
Max Reported*	99.9	20000	20000	20000	9999	999	9999	999	999	9999	99.9	9999	9999	9999	999	9999	9999	9999	9999	9999	9999	1.00	9.99	9.99	9.99	9.99	9.99	9.99	5.00	5.00
	ICP	ICP	ICP	ICP	ICP	ICP	ICP	ICP	ICP	ICP	ICP	ICP	ICP	ICP	ICP	ICP	ICP	ICP	ICP	ICP	ICP	ICP	ICP	ICP	ICP	ICP	ICP	ICP	ICP	ICP

FP01 : MAIL=403-922-6150  
01 10/00 MON 11:55 FAX 403 264 2958

PHONE NO. : 403 926 0007  
HIGHWOOD RESOURCES LTD.

Jan. 10 2000 10:53PM P1  
WU07

# • Fireside Minerals Ltd.

202 -4406 50th Ave

Red Deer, Ab. Canada T4N 3Z

Date. Dec.28/99

Att: Brian Scott

FARO Barite Samples.

Select samples:

July19/99                      Specific Gravity      4.347

                                    Specific Gravity      4.359

Nov.27/99                      FARO Barite outcrop

                                    Specific Gravity      4.155

SAMPLE CS-3

                                    Specific Gravity      4.152

Operations manager: Al Matovich

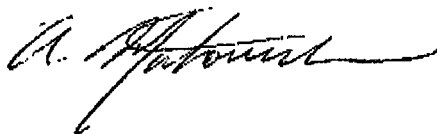

## **REFERENCES**

---

1.   Assessment Report #090345  
     J. P. Franzen – 1978
  
2.   Assessment Report #091369  
     W. S. Read – 1982
  
3.   Preliminary Geology of Rose Mountain, Anvil District  
     Central Yukon (105 K/05)  
     Lee Pigage – 1998
  
4.   Beneficiation of Barite Ore  
     D. B. Craig – 1995