

YEIP
05-066
2005

YEV 02 023

**PROSPECTING
AND
GEOCHEMICAL SAMPLING
OF THE
H.O.C. 1-16 CLAIMS**

Located in the Tootsee River Area
Watson Lake Mining District
Yukon Territory, Canada
NTS 105 B 01

60°00' to 60°03' North Latitude
130°22' West Longitude

PREPARED FOR:
TANANA EXPLORATION INC.
27 TUTSHI ROAD
WHITEHORSE, YUKON
Y1A 3R4

BY:
WADE CARRELL

DATE WORK PERFORMED: Aug. 6 – Aug. 9, 2005

DATE OF REPORT: January 2006

TABLE OF CONTENTS

	<u>Page</u>
INTRODUCTION	1
PROPERTY LOCATION	1
PROEPRTY ACCESS	1
LIST OF CLAIMS	1
EXPLORATION HISTORY	5
REGIONAL GEOLOGY	5
DESCRIPTION AND SUMMARY OF WORK	7
GEOCHEMICAL ANALYSIS AND RESULTS	7
CONCLUSIONS AND RECOMMENDATIONS	8
REFERENCES	9
 <u>FIGURES</u>	
Figure 1 PROPERTY LOCATION MAP	2
Figure 2 PROJECT LOCATION MAP	3
Figure 3 CLAIM MAP	4
Figure 4 REGIONAL GEOLOGY	6
Figure 5 SAMPLE LOCATION MAP	Map Pocket
 <u>APPENDICIES</u>	
APPENDIX A – STATEMENT OF EXPENDITURES	10
APPENDIX B – STATEMENT OF QUALIFICATIONS	12
APPENDIX C – WAY POINT LIST / DESCRIPTION	14
APPENDIX D – CERTIFICATES OF ANALYSIS	16

INTRODUCTION

This report outlines prospecting and geochemical exploration work directed at appraising the mineral potential of the HOC claims in the Rancheria area in south eastern Yukon. The exploration work was carried out during the 2005 field season and was based on research completed by Wade Carrell, whose statement of qualifications are appended to this report. Personnel involved in the project were Wade Carrell and 1 contract worker. The project was completed for a cost of \$3,342.00 (see Appendix A for details).

PROPERTY LOCATION

The property is located at approximately 60°00'N to 60°03'N Latitude / 130°23'W Longitude on the Wolf Lake map sheet as shown of claim map sheet 105 B 01. This area lies immediately south of a known 3 to 7 million tonne Pb-Zn-Ag occurrence on the Wildcat claims (Minfile 105B-001, Star occurrence) which was discovered in 1983 during drilling of a significant EM anomaly by Butler Mountain Minerals Inc.

The project area lies approximately 5 km west of the Tootsee River in the Rancheria area of the southeast Yukon (see Figure 1) and lies within the Watson Lake Mining District in the traditional territory of the Liard First Nation (See Figure 2).

PROPERTY ACCESS

From Whitehorse, area access is best accomplished by road east on the Alaska Highway to the Rancheria area, a distance of approximately 270 km one way. Further access to the property is accomplished by use of existing mining roads consisting of 4x4 and quad trails that leave the highway to the south at a point east of Rancheria.

LIST OF CLAIMS

The property currently comprises a contiguous rectangular block of 16 quartz mineral claims situated west of Tootsee River and lying in a north-south orientation. The claims are shown on claim map sheet 105B 01 (see Figure 3).

Details of the claims are as follows;

<u>Claim Name</u>	<u>Grant No.</u>	<u>Expiry Date*</u>
HOC 1-16	YC25212-YC25227	Sept. 3, 2007

*following acceptance of this report

Property Location Map - Figure 1

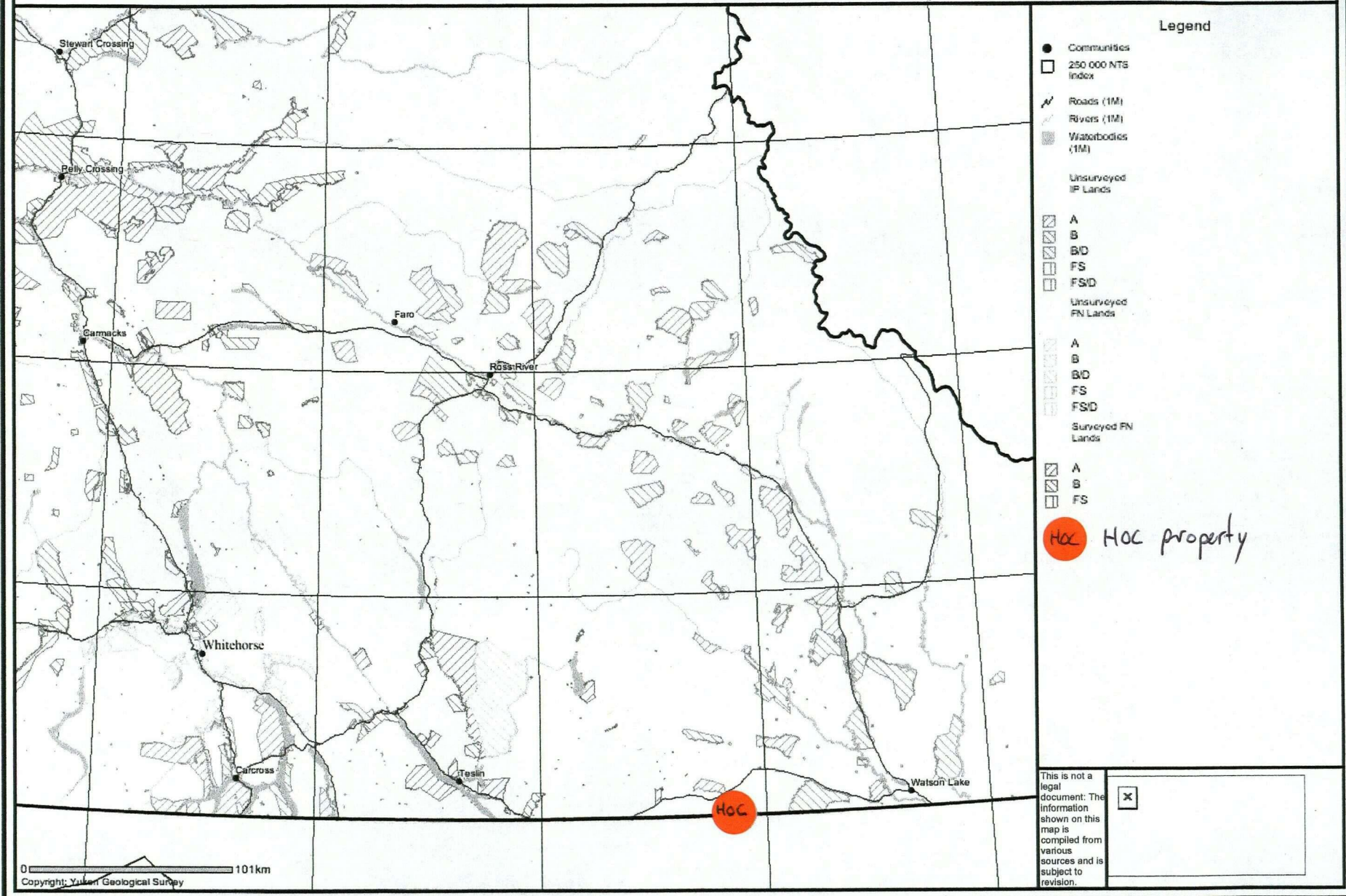

Legend

- Communities
- 250 000 NTS Index
- Roads (1M)
- Rivers (1M)
- ▨ Waterbodies (1M)
- Unsurveyed IP Lands
- ▨ A
- ▨ B
- ▨ B/D
- ▨ FS
- ▨ FS/D
- Unsurveyed FN Lands
- ▨ A
- ▨ B
- ▨ B/D
- ▨ FS
- ▨ FS/D
- Surveyed FN Lands
- ▨ A
- ▨ B
- ▨ FS

HOC HOC property

This is not a legal document: The information shown on this map is compiled from various sources and is subject to revision.

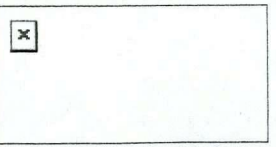

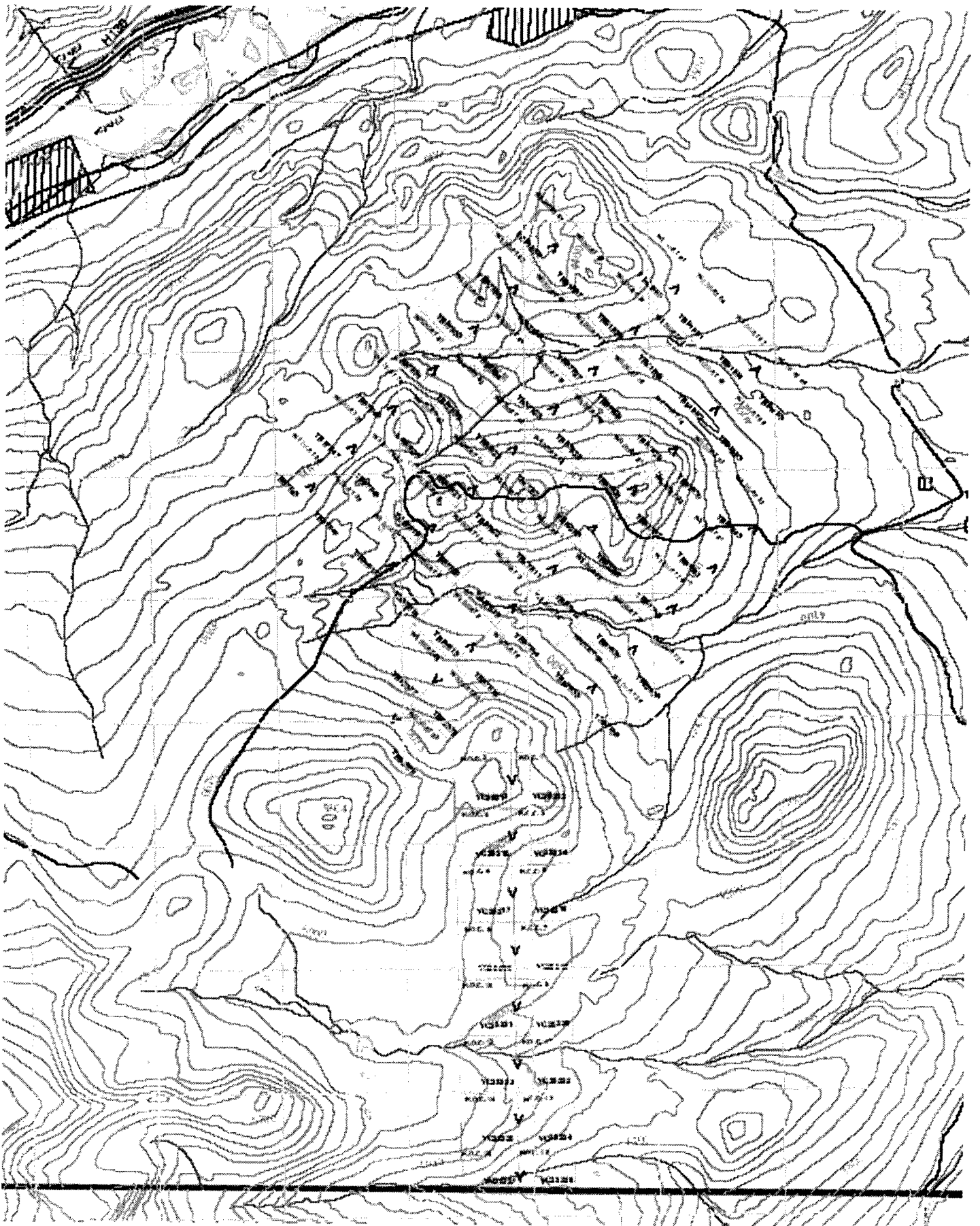

HOC Property - Claim Map

Fig. 3

EXPLORATION HISTORY

An abundance of underexplored and unstaked high grade silver-lead-zinc targets are known to exist within this region which is easily accessible directly from the Alaska highway in an area that has not seen any significant exploration activity for nearly 20 years. During two previous periods of historic exploration in this region, work was highly concentrated on a few specific occurrences. Little or no followup work on targets identified peripheral to these occurrences on the extensive claims holding of a small number of companies which blanketed the area was carried out and many of these claims were held afterwards by payments in lieu of work for extended periods of time. Numerous historic assessment reports that are now open, but have not yet been incorporated into the MINFILE database are available for viewing in the library at the Elijah Smith building. Research of these reports has lead to the identification of most of the targets described in this regional reconnaissance proposal.

Late in the 2004 exploration season, the company staked a row of claims to protect this target in anticipation of carrying out the exploration program outlined above. No work, other than the historic surveying described above has been carried out over this ground and although staked for the purposes of protection, this area should be considered as a reconnaissance target.

This area lies immediately south of a known 3 to 7 million tonne Pb-Zn-Ag occurrence on the Wildcat claims (Minfile 105B-001, Star occurrence) which was discovered in 1983 during drilling of a significant EM anomaly by Butler Mountain Minerals Inc. Geophysics carried out during that time period indicated a significant EM signature further to the south which research suggests has apparently never been followed up. Prospecting and geochemical sampling, was carried out to investigate these prospective and coincident features.

REGIONAL GEOLOGY

The main target of exploration was a variety of silver-lead-zinc mineral deposit types, principally represented by two main deposit types, consisting of carbonate replacements and polymetallic veins in faults and shear zones.

Precious and base metal mineralization occurring within Paleozoic sedimentary rocks and Cretaceous plutonic rocks as veins and replacement lenses is well documented throughout the Rancheria area within and along the eastern margin of the Cassiar Batholith (see generalized Regional Geology, Figure 4). Numerous occurrences (30+) were discovered during two main periods of exploration in the late 1970's and the mid to late 1980's that dominately contain silver-rich galena, sphalerite, pyrite and chalcopyrite as well as lesser amounts of arsenopyrite, freibergite, tetrahedrite and pyrrhotite.

Regional Geology of Project Area

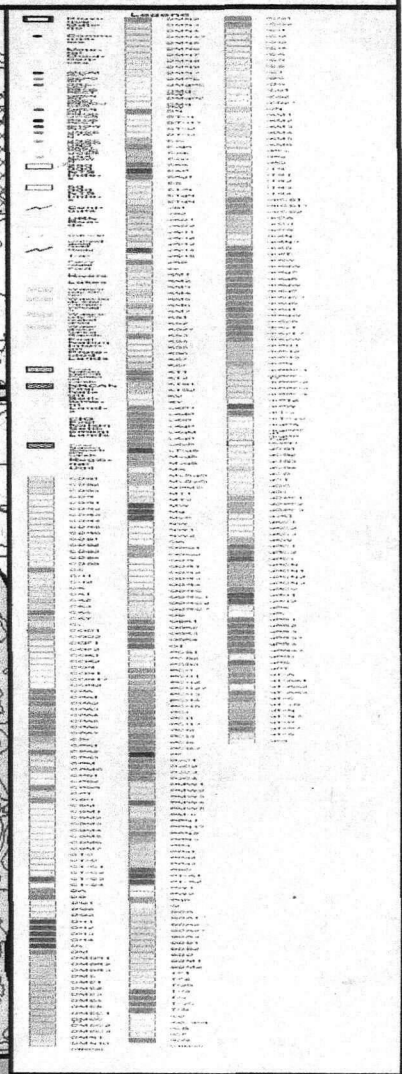
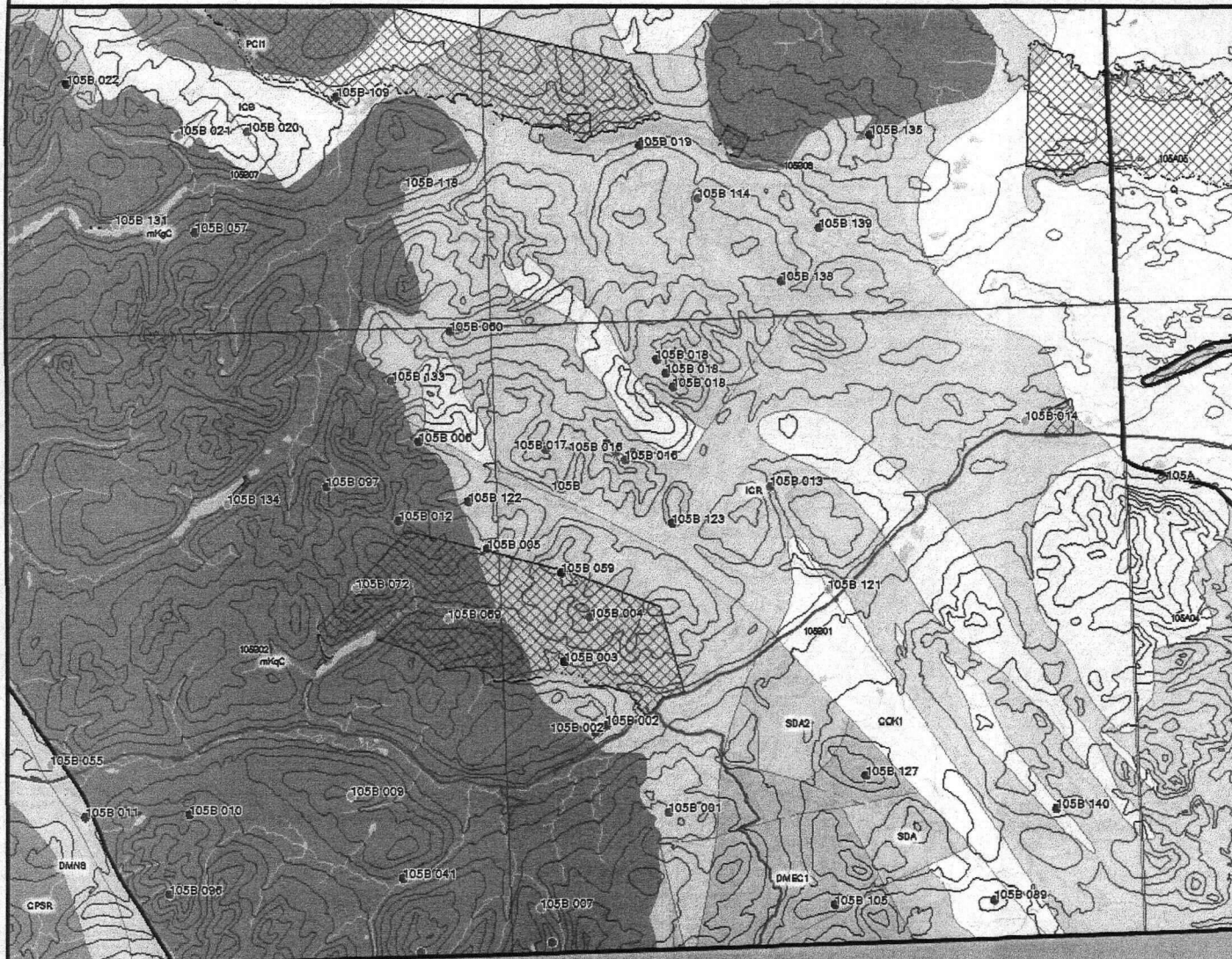

0 11km
Copyright: Yukon Geological Survey

This is not a legal document. The information shown on this map is compiled from various sources and is subject to revision.

Figure 4

Mineralization appears to be structurally controlled by northeast-southwest jointing and to a lesser extent, by the lithological contact between limestone and phyllite. It is attributed to the migration of hydrothermal solutions migrating along the jointing and is readily identified in the field by the presence of iron and manganese gossans.

Interestingly, mapping of this area indicates a fault perpendicular to and running off the Dale fault (discussed above), coincident with the unexplained geophysical anomaly in this area.

DESCRIPTION AND SUMMARY OF WORK

A prospecting and geochemical exploration program for various types of Ag-Pb-Zn mineralization was undertaken during the 2005 field season. The project relied heavily on ongoing detailed research and a program of targeted geochemical till sampling and region prospecting to vector targets for more a detailed followup program. Targeted geochemical sampling of basal till and stream sediments and prospecting was carried out during the period between August 6 to 9, 2005 as shown on the sample location map in the map pocket.

Sampling was carried out in the priority areas described using techniques employed by the Yukon Geological Survey. Detailed prospecting and sampling of representative lithologies was carried out in conjunction with till sampling.

Upon completion of this initial phase, samples were submitted to Acme Analytical Labs in Vancouver, B.C. for standard ICP multi-element analysis. A total of \$3,342.00 was spent completing this work, compiling it, interpreting it and reporting on the results of it.

GEOCHEMICAL ANALYSIS AND RESULTS

A complete set of all the results of the project are included in this report, maps and plans indicating the location of all work performed and samples taken are included at an appropriate scale. Copies of all assay and analytical results are submitted as Appendix D and locational information is included as Appendix C. Samples were analyzed by ICP/ES & MS techniques for thirty different elements. Sampling of the high ground on the HOC 1 and 2 claims revealed a moderate strength anomaly on the southeast trending spur in that area. Values for silver in this area were elevated and also showed higher than background values for arsenic. Stream sediment samples collected from the east flowing stream at the south end of the claim block (running parallel to the B.C./Yukon border) returned weakly anomalous base and precious metal values that were highest in the area underlain by the claim block.

HOC

CONCLUSIONS AND RECOMMENDATIONS

Although the stream sediment and till sampling program carried out during the 2005 field season returned weak to moderate anomalies, they reflect enrichment at the top of the strati-graphic package. The massive sulfide deposit on the Wildcat claims to the North of the H.O.C. claims, was found by drilling to depth on an E.M. anomaly, adjacent to the same fault that strikes through the H.O.C. claim block. The untested E.M. anomaly on the H.O.C. claims is four times the magnitude and is expected to represent another deposit at depth. The work completed in 2005 represents a first pass reconnaissance program only. A grid controlled till sampling program, followed up by ground geo-physics is recommended. Prior to excavator trenching or diamond drilling a detailed compilation map of the coincident geo-chemical and geo-physical anomalies should be produced digitally.

CONCLUSIONS AND RECOMMENDATIONS

REFERENCES

- AMUKUN, S.W., AND LOWEY, G.W., 1987. Geology of Sab Lake (105 B 7) and Meister Lake (105 B 8). DIAND Open File 1987-1.
- CANADIAN OCCIDENTAL PETROLEUM LTD, 1981. Assessment Report #090841 by R.M. Kuehnbaum.
- DEKLERK, R. and TRAYNOR, S. (COMPILERS), 2004. Yukon MINFILE – A database of mineral occurrences. Yukon Geological Survey, CD-ROM.
- EMPEROR MINES LTD, 1968. Assessment Report #018615 by D. Rees and H. Yen.
- GORDEY, S.P. and MAKEPEACE, A.J., 2003. Yukon Digital Geology, version 2.0, S.P. Gordey and A.J. Makepeace (comp); Geological Survey of Canada, Open File 1749 and Yukon Geological Survey, Open File 2003-9(D).
- LEE, G., Jul/97. Assessment Report #093738 by M.A. Power.
- LISTED VENTURES INC, Sep/87. Assessment Report #092111 by G.S. Davidson and R.C.R. Robertson.
- LISTED VENTURES INC, Jan/89. Assessment Report #092615 by G.E. Nicholson.
- LOANN SILVER MINES LTD, 1982. Assessment Report #091054 by V. Cukor.
- LOWEY, G.W. AND LOWEY, J.F., 1986. Geology of the Spencer Creek (105 B 1) and Daughney Lake (105 B 2) map areas, Rancheria District, Southeast Yukon. DIAND Open File 1986-1.
- MINERAL HILL MINES LTD, 1971. Assessment Report #060876 by W.A. Fowers.
- REGIONAL RESOURCES LTD, May/82. Assessment Report #091028 by C.G. Verley and M.H. Sanguinetti.
- REGIONAL RESOURCES LTD, Dec/82. Assessment Report #091419 by M.H. Sanguinetti and B.A. Youngman.
- REGIONAL RESOURCES LTD and GETTY CANADIAN METALS LTD, Mar/84. Assessment Report #091518 by M.H. Sanguinetti.
- REGIONAL RESOURCES LTD, Dec/84. Assessment Report #091589 by M.A. Stammers.
- REGIONAL RESOURCES LTD and GETTY CANADIAN METALS LTD, Mar/85. Assessment Report #091614 by M.A. Stammers.
- UNITED KENO HILL MINES LTD, Nov/85. Assessment Report #091668 by T.C. Stubens.
- YUKON GEOLOGICAL SURVEY WEBSITE – MAP GALLERY

APPENDIX A

STATEMENT OF EXPENDITURES

STATEMENT OF EXPENDITURES

CANADA -- In the matter of prospecting and geochemical survey assessment work filed on the HOC 1, 2, 3, 4, 11, 12, 15 and 16 claims.

I, Wade Carrell a prospector with Tanana Exploration Inc. of Whitehorse, Yukon do solemnly declare that a program consisting of prospecting, stream sediment and till sampling was carried out on the HOC 1, 2, 3, 4, 11, 12, 15 and 16 mineral claims during the period between August 6th to August 9th, 2005 (inclusive).

The following expenses were incurred during the course of this work and in the compilation and reporting of the results.

LABOUR:	Wade Carrell (Prospector) 4 days @ \$250	\$1,000.00
	Neil Regimbald (Assistant) 1 days @ \$150	<u>150.00</u>
		\$1,150.00
FOOD/CAMP COST:	5 man days @ \$70.00	350.00
TRANSPORTATION:	400 km @ \$0.48	192.00
QUAD AND TRAILER:		390.00
ANALYSIS:		694.86
FIELD SUPPLIES:		115.14
REPORT PREPARATION:		<u>450.00</u>
TOTAL COSTS		<u>\$3,342.00</u>

And I make this solemn declaration conscientiously believing it to be true and knowing that it is of the same force and effect as if made under oath and by virtue of the Canada Evidence Act.

Dated at Whitehorse in the Territory of the Yukon this 29th day of November, 2005.

Wade Carrell

APPENDIX B

STATEMENT OF QUALIFICATIONS

STATEMENT OF QUALIFICATIONS

I, Wade Carrell, of 27 Tutshi Road, Whitehorse , in the Territory of the Yukon,
DO HEREBY CERTIFY:

1. THAT I am a Prospector working independantly in Whitehorse, Yukon and that I am a Canadian citizen over the age of nineteen with no net income from mineral production.
2. THAT I have sucessfully completed the Yukon Chamber of Mines Basic Prospecting Course (1993) and the Advanced Prospecting Course (1994 and 1998).
3. THAT I have been engaged in mineral exploration and mining for 13 years in the Yukon and have work extensively on both hardrock and placer projects for myself and in the past for 15053 Yukon Inc.and for Tanana Exploration Inc, both of Whitehorse and for Klondike Gold Corporation of Vancouver, B.C.
4. THAT I have personally undertaken and supervised the exploration work outlined herein, which was carried out during the period from August 6 to 9, 2005.

SIGNED at Whitehorse, Yukon Territory, this 30th day of January 2006.

Wade S. Carrell

APPENDIX C

WAY POINT LIST / DESCRIPTION

Waypoint List

Map Name : 105B01.GIF
Map File : C:\OziExplorer\Maps\Maps\50000\105B01.MAP

Datum : NAD83

Waypoint File : C:\OziExplorer\Data\Meister\HOC_04-05_sample_location_map.wpt

2005/12/15 11:24:27 AM

Num	Name	Zone	Easting	Northing	Alt(ft)	Description
3	05R-02	9V	423833	6653048	4663	Quartzite
9	05S-01	9V	423276	6652253	4460	
10	05S-02	9V	423442	6652285	4468	
11	05S-03	9V	423603	6652269	4422	
12	05S-04	9V	423767	6652279	4344	
13	05S-05	9V	423925	6652318	4458	
14	05S-06	9V	424078	6652373	4305	
15	05S-07	9V	424204	6652427	4266	
16	05S-08	9V	424413	6652447	4220	
17	05S-09	9V	422807	6652262	4623	
18	05S-10	9V	423028	6652247	4581	
19	05S-11	9V	423269	6653389	4841	
20	05S-12	9V	423593	6653330	4723	
21	05S-13	9V	424030	6653288	4528	
22	05S-14	9V	424371	6653333	4425	
23	05S-15	9V	428022	6653695	3224	
24	05S-16	9V	424506	6654621	4539	
25	05S-17	9V	424658	6654739	4520	
26	05S-18	9V	424796	6654832	4496	
27	05S-19	9V	424926	6654922	4448	
28	05S-20	9V	424963	6655072	4387	
35	05T-01	9V	423437	6655456	5119	
36	05T-02	9V	423631	6655333	5135	
37	05T-03	9V	423778	6655317	5102	
38	05T-04	9V	423904	6655412	5129	
39	05T-05	9V	424071	6655387	5036	
40	05T-06	9V	424139	6655199	4944	
41	05T-07	9V	424277	6655053	4801	
42	05T-08	9V	424408	6654943	4686	
43	05T-09	9V	424583	6654810	4593	
44	05T-10	9V	424716	6654679	4499	
121	HOC-01	9V	423838	6655753	5092	Claim posts
122	HOC-03	9V	423855	6655328	5051	Claim posts
123	HOC-05	9V	423835	6654862	4793	Claim posts
124	HOC-07	9V	423841	6654436	4739	Claim posts
125	HOC-09	9V	423876	6653965	4798	Claim posts
126	HOC-11	9V	423842	6653536	4745	Claim posts
127	HOC-13	9V	423831	6653057	4677	Claim posts
128	HOC-15	9V	423828	6652607	4566	Claim posts
129	HOC-16	9V	423831	6652190	4333	Claim posts

Map Feature Waypoints

APPENDIX D
CERTIFICATES OF ANALYSIS



GEOCHEMICAL ANALYSIS CERTIFICATE



Tanana Exploration Inc. File # A504845
27 Tutshi Road, Whitehorse YT Y1A 3R4 Submitted by: W. Carrell

SAMPLE#	Hg	Cu	Pb	Zn	Ag	Ni	Co	Mn	Fe	As	U	Au	Th	Sr	Cd	Sb	Bi	V	Ca	P	La	Cr	Mg	Ba	Ti	B	Al	Na	K	W	Hg	Sc	Tl	S	Ga	Se
	ppm	ppm	ppm	ppm	ppm	ppm	ppm	ppm	%	ppm	ppm	ppb	ppm	ppm	ppm	ppm	ppm	ppm	%	%	ppm	ppm	%	ppm	%	ppm	%	%	%	ppm	ppm	ppm	ppm	%	ppm	ppm
05R-02	1.5	7.4	79.8	<1	.1	5.0	.9	10	.73	1.9	.1	1.3	.4	1	<.1	.3	.1	1	.02	.014	4	7.3	<.01	7<.001	2	.02	.001	.01	.3	<.01	.1	<.1	<.05	<.1	<.5	

GROUP 1DX - 15.00 GM SAMPLE LEACHED WITH 90 ML 2-2-2 HCL-HNO3-H2O AT 95 DEG. C FOR ONE HOUR, DILUTED TO 300 ML, ANALYSED BY ICP-MS.
(>) CONCENTRATION EXCEEDS UPPER LIMITS. SOME MINERALS MAY BE PARTIALLY ATTACKED. REFRACTORY AND GRAPHITIC SAMPLES CAN LIMIT AU SOLUBILITY.
- SAMPLE TYPE: Rock R150 Samples beginning 'RE' are Reruns and 'RRE' are Reject Reruns.

Data d FA _____ DATE RECEIVED: AUG 22 2005 DATE REPORT MAILED: Sept 13/05

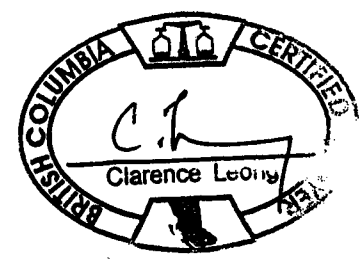



GEOCHEMICAL ANALYSIS CERTIFICATE



Tanana Exploration Inc. File # A504847

27 Tutshi Road, Whitehorse YT Y1A 3R4 Submitted by: W. Carrell

SAMPLE#	Mo ppm	Cu ppm	Pb ppm	Zn ppm	Ag ppm	Ni ppm	Co ppm	Mn ppm	Fe %	As ppm	U ppm	Au ppb	Th ppm	Sr ppm	Cd ppm	Sb ppm	Bi ppm	V ppm	Ca %	P %	La ppm	Cr ppm	Mg %	Ba ppm	Ti %	B ppm	Al %	Na %	K %	W ppm	Hg ppm	Sc ppm	Tl ppm	S %	Ga ppm	Se ppm	Sample gm
G-1	.6	2.9	10.8	93	<.1	6.8	4.1	591	1.80	6.6	2.1	<.5	4.2	52	.2	.1	.1	35	.45	.081	6	85.7	.61	221	.118	1	.94	.063	.51	.2	<.01	2.0	.3	<.05	5	<.5	30.0
05S-01	.8	8.9	22.4	115	.1	12.2	5.6	387	2.08	17.2	2.1	17.2	15.7	48	.5	1.8	3.0	39	4.86	.121	29	16.2	2.79	112	.048	1	.89	.026	.09	1.9	.04	1.9	.2	<.05	4	<.5	15.0
05S-02	1.9	10.1	35.4	127	.1	9.8	4.2	417	1.45	21.6	4.0	14.1	14.5	24	.5	1.1	2.0	29	.74	.118	23	11.2	.51	112	.055	1	.96	.021	.16	.4	.02	1.9	.2	<.05	4	<.5	15.0
05S-03	1.9	11.3	19.8	139	.1	12.2	5.0	411	1.72	24.0	4.9	12.9	14.2	33	.5	1.4	.5	33	.80	.123	24	16.1	.60	152	.068	2	1.24	.032	.18	.4	.02	2.4	.2	<.05	5	<.5	7.5
05S-04	2.0	9.8	12.3	79	.1	10.0	4.7	321	2.09	19.2	5.0	10.0	20.4	29	.3	1.5	4.6	43	.58	.145	35	14.9	.36	139	.047	1	.88	.021	.11	4.8	.02	1.8	.2	<.05	4	<.5	15.0
05S-05	1.6	8.3	11.6	72	.1	9.7	4.2	258	1.71	17.8	4.7	8.9	19.3	29	.2	1.2	1.7	37	.61	.147	33	12.7	.37	126	.047	1	.89	.021	.11	1.4	.03	1.7	.2	<.05	4	.5	15.0
05S-06	2.4	10.7	14.5	81	.1	13.4	6.6	410	2.59	21.1	6.4	1.3	22.0	40	.3	1.4	2.5	52	.67	.136	40	20.2	.51	184	.070	1	1.28	.034	.14	3.2	.01	2.4	.2	<.05	5	<.5	15.0
05S-07	1.6	8.1	11.2	61	.1	9.7	4.6	292	2.86	14.9	6.4	4.3	45.8	26	.2	1.3	7.5	61	.57	.161	73	17.6	.30	130	.045	1	.79	.020	.09	5.0	.02	1.5	.2	<.05	4	<.5	15.0
05S-08	1.2	11.0	13.3	67	.1	11.6	4.0	267	1.84	11.1	2.2	6.2	17.0	21	.4	1.2	2.8	37	.48	.132	34	15.4	.30	196	.037	1	.78	.015	.09	1.2	.02	1.4	.1	<.05	4	<.5	30.0
05S-09	.7	7.2	14.5	60	.1	7.6	5.6	442	2.65	6.0	3.1	1.1	28.9	18	.3	1.6	5.7	49	2.40	.117	37	11.9	1.34	213	.055	1	.85	.008	.14	5.3	.01	1.9	.2	<.05	5	<.5	30.0
05S-10	.3	4.9	7.1	39	<.1	4.2	2.9	341	1.01	2.4	1.8	5.6	16.3	14	.1	.5	.5	18	2.08	.091	21	4.2	.99	158	.049	<1	.70	.008	.15	.7	.01	1.4	.2	<.05	3	<.5	30.0
05S-11	.2	4.0	6.1	30	<.1	4.8	3.0	197	1.24	1.1	1.8	7.4	19.2	7	.1	.1	.7	23	.25	.142	38	9.2	.17	30	.049	<1	.74	.006	.12	.2	.01	1.1	.1	<.05	4	<.5	15.0
05S-12	.5	2.2	4.3	17	<.1	2.7	1.3	96	.61	.6	3.7	6.1	6.6	8	<.1	.1	.3	13	.17	.074	26	4.7	.10	31	.021	1	.44	.004	.04	.2	.01	5	<.1	<.05	2	<.5	30.0
05S-13	.9	2.3	4.0	16	<.1	2.1	1.8	168	1.02	1.4	3.2	5.8	14.6	7	.1	.2	.4	20	.14	.052	37	4.8	.07	35	.027	1	.34	.004	.03	.2	.01	5	<.1	<.05	3	<.5	15.0
05S-14	2.9	3.6	6.6	34	.1	3.8	4.9	866	1.54	2.9	5.9	7.0	18.1	12	.1	.1	2.3	27	.29	.118	38	7.1	.18	67	.038	1	.70	.006	.08	.3	.02	1.1	.2	<.05	3	<.5	15.0
05S-15	1.6	26.5	10.4	130	.1	28.2	7.0	584	2.57	10.9	2.2	4.7	9.5	24	.7	1.3	1.4	39	.75	.092	22	19.7	.58	825	.023	1	.61	.009	.06	.3	.05	1.3	.1	<.05	3	.9	7.5
05S-16	1.8	5.3	13.0	74	.1	9.3	5.9	579	1.78	6.2	2.3	5.6	10.4	15	.3	.4	.4	26	.29	.091	25	12.2	.30	69	.048	<1	.92	.009	.11	.2	.01	1.5	.1	<.05	4	<.5	15.0
05S-17	1.8	4.9	12.6	79	.1	7.7	6.3	795	1.78	6.5	2.3	4.9	10.7	14	.3	.3	.3	26	.27	.092	22	10.0	.31	66	.053	<1	.87	.009	.13	.2	.02	1.5	.2	<.05	4	<.5	7.5
05S-18	1.9	4.6	14.4	84	.1	6.7	6.1	693	1.82	10.6	3.3	2.8	9.4	16	.3	.4	1.0	26	.31	.098	22	10.9	.30	74	.044	<1	.92	.008	.09	.3	.01	1.5	.1	<.05	4	<.5	7.5
05S-19	.5	3.1	10.6	40	.1	5.1	3.5	302	1.08	7.0	1.8	2.3	11.2	10	.1	.2	.9	18	.32	.117	26	6.6	.19	50	.036	<1	.61	.006	.06	.2	<.01	1.1	.1	<.05	3	<.5	30.0
05S-20	.3	2.6	12.2	31	<.1	4.9	2.7	167	1.23	6.4	2.0	2.3	12.3	10	.1	.3	2.8	21	.36	.138	33	6.4	.14	38	.024	1	.41	.004	.04	.4	.01	.8	.1	<.05	2	<.5	30.0

GROUP 10X - 30 GM SAMPLE LEACHED WITH 180 ML 2-2-2 HCL-HNO3-H2O AT 95 DEG. C FOR ONE HOUR, DILUTED TO 600 ML, ANALYSED BY ICP-MS.
(>) CONCENTRATION EXCEEDS UPPER LIMITS. SOME MINERALS MAY BE PARTIALLY ATTACKED. REFRACTORY AND GRAPHITIC SAMPLES CAN LIMIT AU SOLUBILITY.
- SAMPLE TYPE: Sed. SS80 60C Samples beginning 'RE' are Reruns and 'RRE' are Reject Reruns.

Data FA DATE RECEIVED: AUG 22 2005 DATE REPORT MAILED: *Sept 13/05*





GEOCHEMICAL ANALYSIS CERTIFICATE



Tanana Exploration Inc. File # A504846
27 Tutshi Road, Whitehorse YT Y1A 3R4 Submitted by: W. Carrell

SAMPLE#	Mo	Cu	Pb	Zn	Ag	Ni	Co	Mn	Fe	As	U	Au	Th	Sr	Cd	Sb	Bi	V	Ca	P	La	Cr	Hg	Ba	Tl	B	Al	Na	K	W	Sc	Ti	S	Hg	Se	Te	Ga	Sample
	ppm	ppm	ppm	ppm	ppb	ppm	ppm	ppm	%	ppm	ppm	ppb	ppm	ppm	ppm	ppm	ppm	ppm	%	%	ppm	ppm	%	ppm	%	ppm	%	%	%	ppm	ppm	ppm	%	ppb	ppm	ppm	ppm	gm
05T-01	.82	17.16	13.28	62.2	75	16.1	8.1	275	2.04	2.5	1.8	2.7	3.0	37.2	.13	.15	.79	41	.33	.078	27.9	28.3	.56	129.7	.073	1	2.56	.015	.18	.3	2.5	.21	<.01	23	.3	.02	8.7	30
05T-02	.57	4.30	12.46	45.9	92	5.3	3.7	280	1.70	1.1	1.3	2.3	6.0	12.0	.11	.17	.56	36	.08	.038	23.3	12.0	.23	66.0	.085	1	1.11	.005	.11	.2	1.4	.15	<.01	51	.2	<.02	7.1	30
05T-03	.42	5.85	12.48	38.8	25	9.1	4.4	177	1.95	3.9	1.1	1.3	10.6	14.3	.07	.63	1.17	38	.27	.042	28.0	14.8	.31	79.7	.060	1	1.27	.007	.07	.3	1.7	.13	<.01	13	.1	.02	5.5	30
05T-04	.32	4.28	9.37	39.8	45	6.4	3.9	219	1.53	2.7	1.3	.8	3.5	6.4	.08	.14	.88	26	.14	.080	28.6	10.4	.27	49.0	.045	1	1.28	.006	.10	.2	1.2	.14	<.01	15	.2	<.02	5.0	30
05T-05	.43	6.15	13.06	43.1	124	10.2	5.5	255	1.58	3.9	1.0	.9	8.5	17.5	.11	.12	2.14	27	.25	.086	27.1	14.3	.38	67.6	.064	1	1.51	.007	.13	.2	1.8	.15	<.01	15	.1	<.02	4.5	30
05T-06	.64	11.80	19.37	83.7	164	16.7	7.7	503	2.15	13.4	1.1	2.2	5.6	31.8	.27	1.00	1.34	37	.65	.059	29.4	23.8	.48	120.2	.069	1	1.77	.019	.18	.3	2.9	.26	<.01	23	.3	<.02	6.1	30
05T-07	.69	8.42	11.98	61.1	114	16.8	7.7	274	2.66	12.9	.9	.8	4.9	10.1	.16	.80	1.15	41	.07	.046	24.8	22.4	.31	76.9	.058	1	1.29	.004	.08	.4	1.6	.13	<.01	35	.2	.02	7.0	15
RE 05T-07	.65	8.48	11.85	62.6	108	16.8	7.9	278	2.69	12.6	.9	2.6	5.1	10.6	.16	.83	1.18	42	.07	.046	26.2	22.6	.31	77.0	.060	1	1.31	.004	.08	.3	1.7	.13	<.01	44	.2	.02	7.0	15
05T-08	.76	6.93	12.12	62.8	34	9.9	5.2	201	2.52	6.1	.7	1.8	4.1	5.4	.14	.53	.56	46	.03	.048	25.7	19.4	.16	30.3	.079	1	1.11	.004	.05	.1	1.4	.11	<.01	8	.1	.02	9.1	30
05T-09	.57	6.18	12.43	52.3	30	15.1	6.0	222	2.37	6.7	.9	.7	10.4	7.5	.12	.32	.86	39	.11	.055	24.3	19.9	.35	56.0	.068	2	1.48	.005	.07	.3	1.9	.11	<.01	26	.2	<.02	6.1	30
05T-10	.52	6.14	13.93	60.2	91	13.5	6.1	199	2.08	2.9	.9	1.2	9.3	7.4	.14	.19	.92	35	.06	.041	21.7	19.9	.38	77.6	.059	2	2.07	.005	.08	.2	1.9	.16	<.01	42	.2	<.02	5.5	30

GROUP 1F30 - 30.00 GM SAMPLE LEACHED WITH 180 ML 2-2-2 HCL-HNO3-H2O AT 95 DEG. C FOR ONE HOUR, DILUTED TO 600 ML, ANALYSED BY ICP/ES & MS.
(>) CONCENTRATION EXCEEDS UPPER LIMITS. SOME MINERALS MAY BE PARTIALLY ATTACKED. REFRACTORY AND GRAPHITIC SAMPLES CAN LIMIT AU SOLUBILITY.
- SAMPLE TYPE: Till SS80 60C Samples beginning 'RE' are Reruns and 'RRE' are Reject Reruns.

Data f FA _____ DATE RECEIVED: AUG 22 2005 DATE REPORT MAILED: Sept 13/05

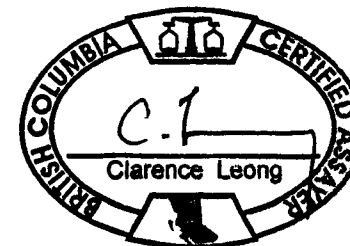

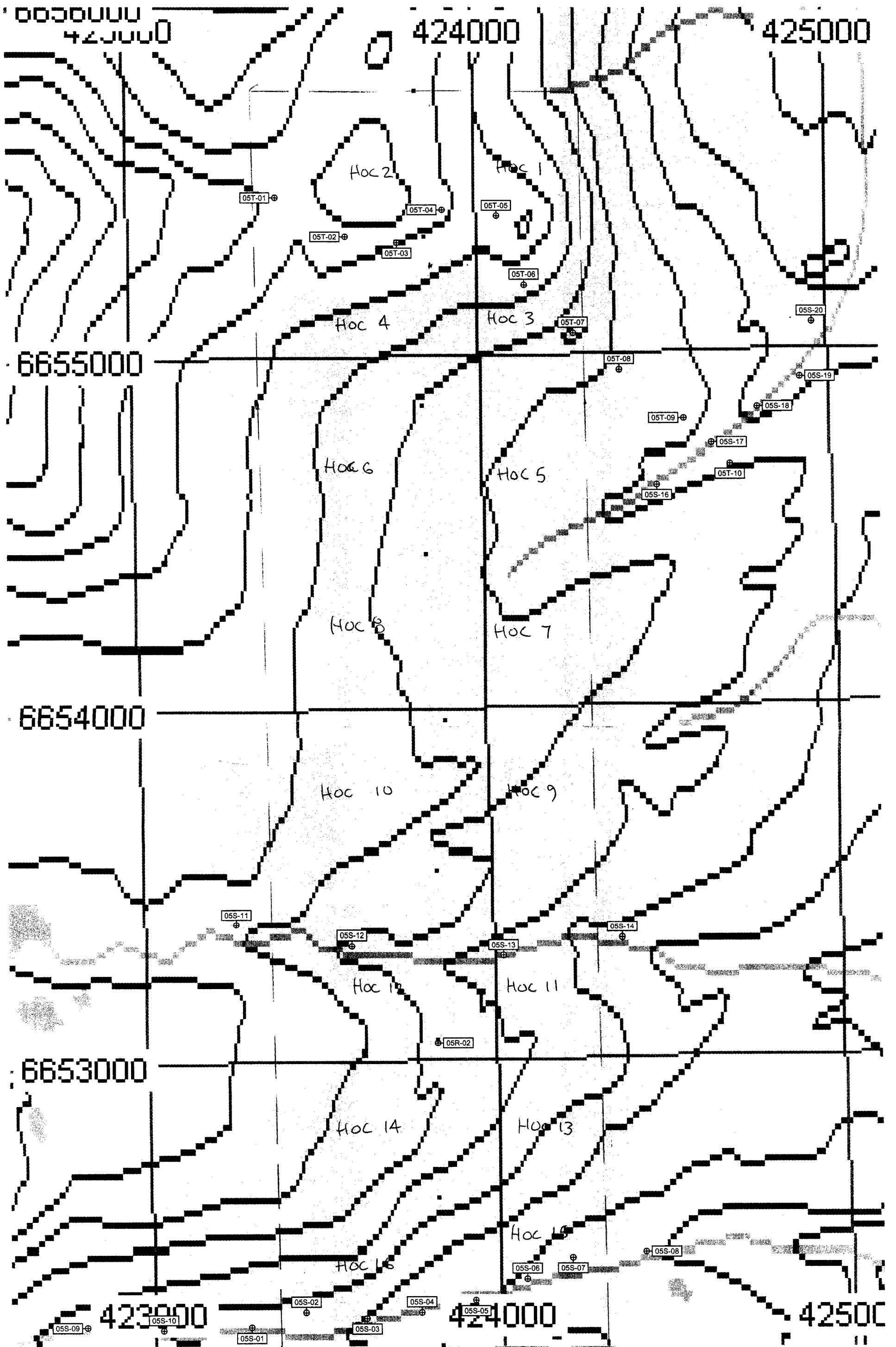

Sample Location Map - Fig. 5

⊕ sample location
 - - - approx. claim boundary

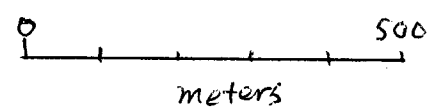

**PROSPECTING
AND
GEOCHEMICAL SAMPLING
OF THE
MS 115-120, 122 and 124-126 CLAIMS**

Located in the Meister River Area
Watson Lake Mining District
Yukon Territory, Canada
NTS 105 B 08

60° 17' 30" North Latitude
130° 19' West Longitude

PREPARED FOR:
TANANA EXPLORATION INC.
27 TUTSHI ROAD
WHITEHORSE, YUKON
Y1A 3R4

BY:
WADE CARRELL

DATE WORK PERFORMED: Aug. 13 – Aug. 16, 2005

DATE OF REPORT: January 2006

TABLE OF CONTENTS

	<u>Page</u>
INTRODUCTION	1
PROPERTY LOCATION	1
PROEPRTY ACCESS	1
LIST OF CLAIMS	1
EXPLORATION HISTORY	5
REGIONAL GEOLOGY	5
DESCRIPTION AND SUMMARY OF WORK	7
GEOCHEMICAL ANALYSIS AND RESULTS	7
CONCLUSIONS AND RECOMMENDATIONS	8
REFERNCES	9
 <u>FIGURES</u>	
Figure 1 PROPERTY LOCATION MAP	2
Figure 2 PROJECT LOCATION MAP	3
Figure 3 CLAIM MAP	4
Figure 4 REGIONAL GEOLOGY	6
Figure 5 SAMPLE LOCATION MAP	Map Pocket
 <u>APPENDICIES</u>	
APPENDIX A – STATEMENT OF EXPENDITURES	10
APPENDIX B – STATEMENT OF QUALIFICATIONS	12
APPENDIX C – WAY POINT LIST / DESCRIPTION	14
APPENDIX D – CERTIFICATES OF ANALYSIS	16

INTRODUCTION

This report outlines prospecting and geochemical exploration work directed at appraising the mineral potential of the MS claims in the Meister River area in south eastern Yukon. The exploration work was carried out during the 2005 field season and was based on research completed by Wade Carrell, whose statement of qualifications are appended to this report. Personnel involved in the project were Wade Carrell and one contract worker. The project was completed for a cost of \$4,022.00 (see Appendix A for details).

PROPERTY LOCATION

The property is located at approximately 60° 17' 30" N Latitude / 130° 19' W Longitude on the Wolf Lake map sheet as shown on claim map sheet 105 B 08 and has previously been described as Minfile Occurrence #105B 114. The project area lies approximately 2.5 km south of Meister River in the Rancheria area of the southeast Yukon (see Figure 1) and lies within the Watson Lake Mining District in the traditional territory of the Liard First Nation (see Figure 2).

PROPERTY ACCESS

From Whitehorse, area access is best accomplished by road east on the Alaska Highway to the Rancheria area, a distance of approximately 270 km one way. This property is road accessible via the Spencer Creek road and is situated 38 km north of the Alaska Highway. Further access to the property is accomplished by use of existing mining roads consisting of 4x4 and quad trails that leave the highway to the north at a point east of Rancheria.

LIST OF CLAIMS

The property currently comprises a contiguous block of 10 quartz mineral claims situated south of Meister River. The claims are shown on claim map sheet 105B 01 (see Figure 3).

Details of the claims are as follows;

<u>Claim Name</u>	<u>Grant No.</u>	<u>Expiry Date*</u>
MS 115-120	YC25245-YC25250	Sept. 10, 2009
MS 122	YC25252	Sept. 10, 2009
MS 124 -126	YC25254-YC25256	Sept. 10, 2009

*following acceptance of this report

Property Location Map - Figure 1

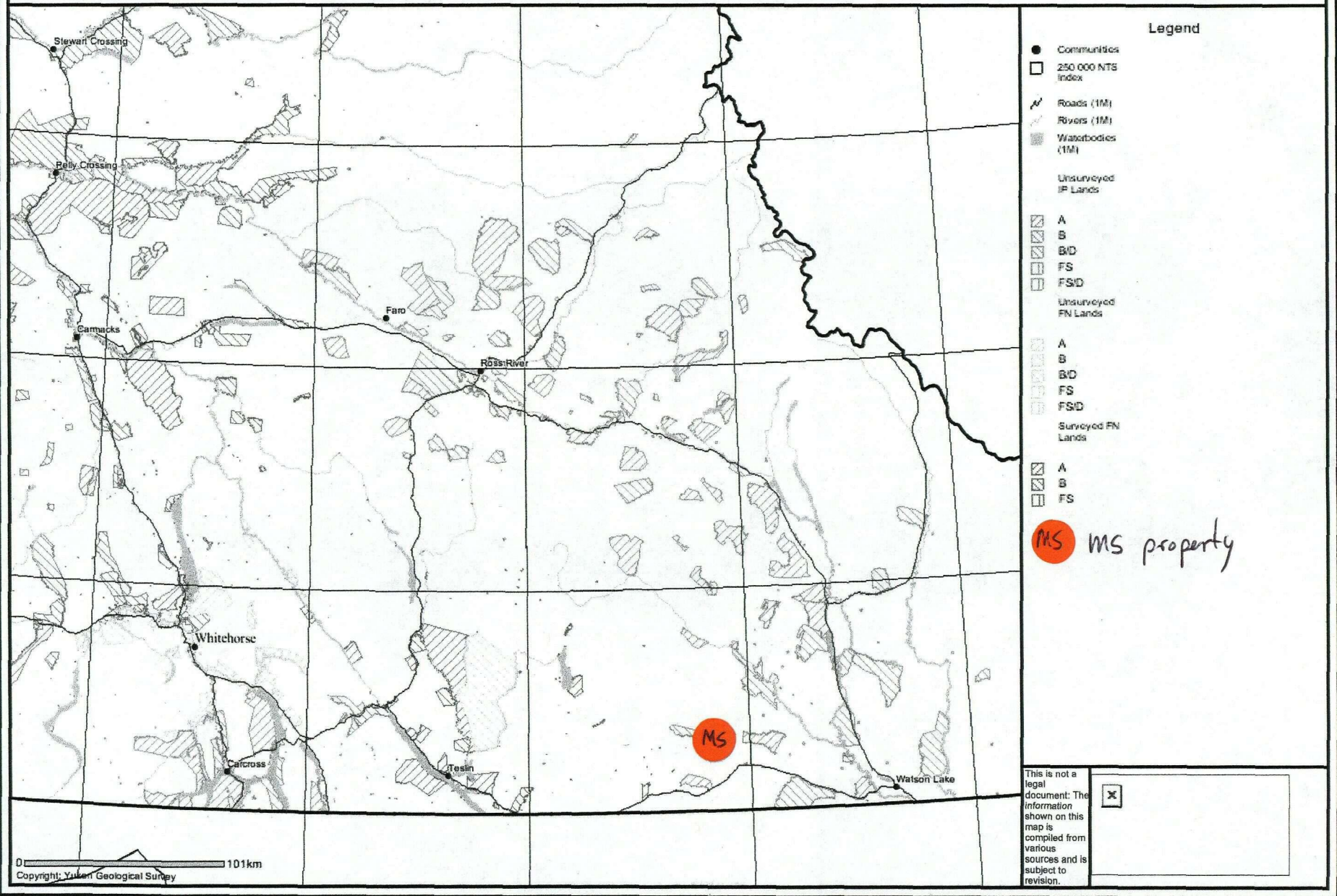

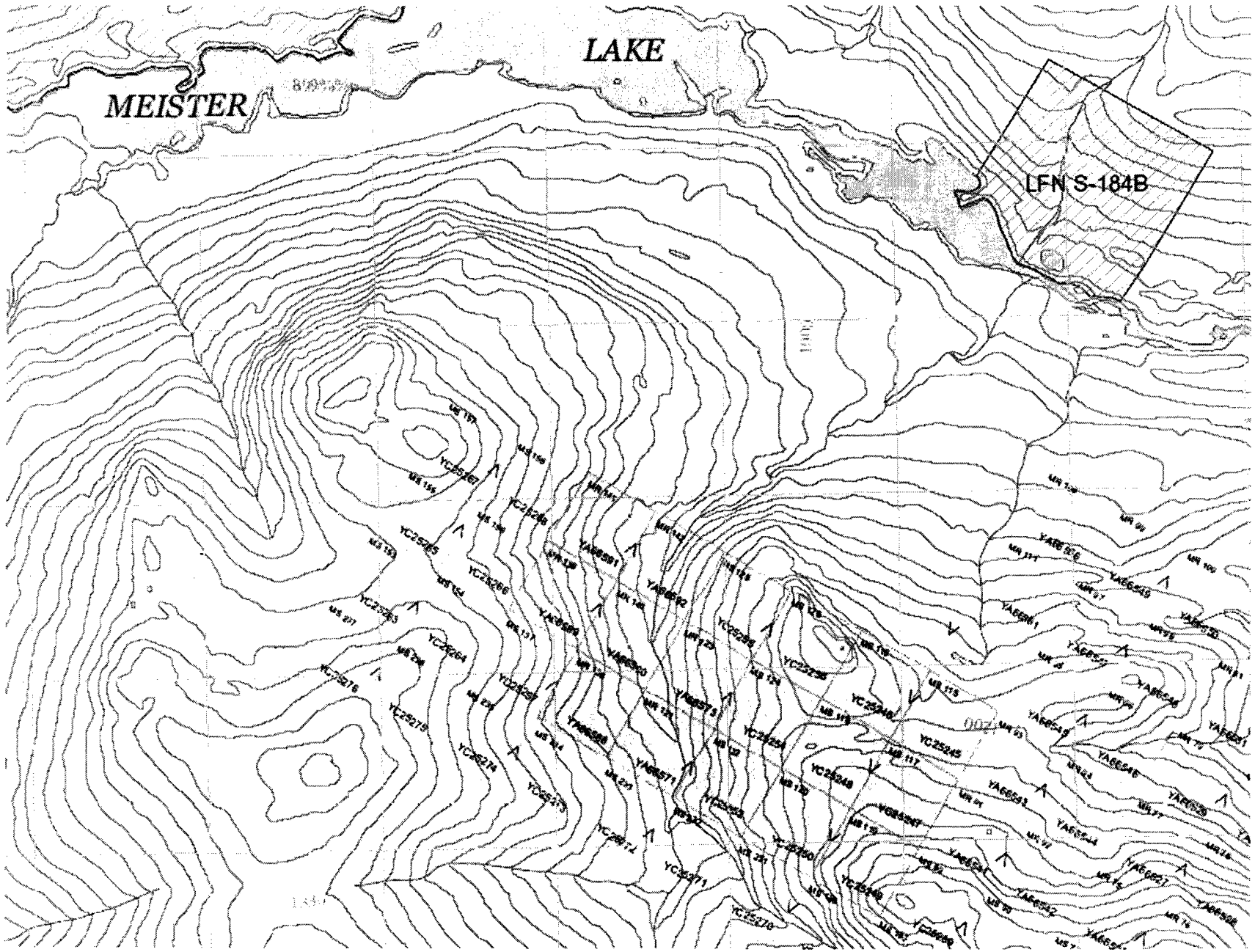

SCALE
 0 _____ 1
 Kilometer(s)

Claim Location Map - MS Property

Figure 3

EXPLORATION HISTORY

Previously described as Minfile Occurrence #105B 114, this area was investigated by Regional Resource Ltd in the early 1980's and the main showing is still protected by a handful of claims by a successor company. An area contiguous to this occurrence was partially protected by staking completed by Tanana Exploration Ltd late in the 2004 exploration season, but except for few grab samples taken of known mineralization has not been explored since the mid 1980's.

Significant potential for discovery also exists on vacant Crown Land to the east of this occurrence in the vicinity of Minfile occurrences 105B 138 and 139 which Regional Resources briefly explored as part of their work in this area. Research recently carried out by the author has indicated a number of historic assessment reports covering this area, the contents of which have not yet been incorporated into the MINFILE database. Prospecting, geochemical till sampling and further research have been employed to identify additional mineralized occurrences in this area. The prospectivity for discovery is considered high in this area due to the fact that only the most obvious of the historical targets were previously investigated and no work has been done in this area since the mid 1980's as many of the original 230 claims covering the area surrounding the Meister and other nearby occurrences were maintained by payment in lieu until Dec. 31, 2002.

An abundance of under explored and unstaked high grade silver-lead-zinc targets are known to exist within this region which is easily accessible directly from the Alaska highway in an area that has not seen any significant exploration activity for nearly 20 years. During two previous periods of historic exploration in this region, work was highly concentrated on a few specific occurrences. Little or no follow-up work on targets identified peripheral to these occurrences on the extensive claims holding of a small number of companies which blanketed the area was carried out and many of these claims were held afterwards by payments in lieu of work for extended periods of time. Numerous historic assessment reports that are now open, but have not yet been incorporated into the MINFILE database are available for viewing in the library at the Elijah Smith building.

REGIONAL GEOLOGY

The main target of exploration within the area focused on a variety of silver-lead-zinc mineral deposit types, principally represented by two main deposit types, consisting of carbonate replacements and polymetallic veins in faults and shear zones.

Precious and base metal mineralization occurring within Paleozoic sedimentary rocks and Cretaceous plutonic rocks as veins and replacement lenses is well documented throughout the Rancheria area within and along the eastern margin of the Cassiar Batholith (see generalized Regional Geology, Figure 4). Numerous occurrences (30+) were discovered during two main periods of exploration in the late 1970's and the mid to late 1980's that dominately contain silver-rich galena, sphalerite, pyrite and chalcopyrite as well as lesser amounts of arsenopyrite, freibergite, tetrahedrite and pyrrhotite.

Mineralization appears to be structurally controlled by northeast-southwest jointing and to a lesser extent, by the lithological contact between limestone and phyllite. It is attributed to the migration of hydrothermal solutions migrating along the jointing and is readily identified in the field by the presence of iron and manganese gossans.

DESCRIPTION AND SUMMARY OF WORK

A program of prospecting and geochemical sampling for various types of Ag-Pb-Zn mineralization was undertaken on the previously described MS claims during the 2005 field season. The project relied heavily on ongoing detailed research and a program of targeted geochemical till sampling and region prospecting to vector targets for more a detailed follow-up program. Targeted geochemical sampling of basal till and stream sediments and prospecting was carried out during the period between August 13 to 16, 2005 as shown on the sample location map in the map pocket.

Sampling was carried out in the priority areas described above using techniques employed by the Yukon Geological Survey. Detailed prospecting and sampling of representative lithologies was carried out in conjunction with till sampling.

Upon completion of this initial phase, samples were submitted to Acme Analytical Labs in Vancouver, B.C. for standard ICP multi-element analysis. A total of \$4,022.00 was spent completing this work, compiling it, interpreting it and reporting on the results of it.

GEOCHEMICAL ANALYSIS AND RESULTS

A complete set of all the results of the project are included in this report, maps and plans indicating the location of all work performed and samples taken are included at an appropriate scale. Copies of all assay and analytical results are submitted as Appendix D and locational information is included as Appendix C. The work confirmed historic values and indicated continuity of the mineralization along strike between the various historic trenches. High grade silver lead response which contains elevated precious metal values was widely detected.

CONCLUSIONS AND RECOMMENDATIONS

The work completed in 2005 represents a first pass reconnaissance program only. High silver, lead, zinc and gold values were widely detected, confirming the continuity of mineralization at surface to a strike length in excess of one thousand meters. A grid controlled till sampling program, followed up by ground geo-physics is recommended, prior to excavator trenching or diamond drilling. A detailed compilation map of the coincident geo-chemical and geo-physical anomalies should be produced digitally. This digital compilation must include previous historical information. Relocation of cut lines, trenches and drill holes used by former operators will facilitate this mapping. A g.p.s. survey of the property will tie the old with the new.

CONCLUSIONS AND RECOMMENDATIONS

REFERENCES

AMUKUN, S.W., AND LOWEY, G.W., 1987. Geology of Sab Lake (105 B 7) and Meister Lake (105 B 8). DIAND Open File 1987-1.

CANADIAN OCCIDENTAL PETROLEUM LTD, 1981. Assessment Report #090841 by R.M. Kuehnbaum.

DEKLERK, R. and TRAYNOR, S. (COMPILERS), 2004. Yukon MINFILE – A database of mineral occurrences. Yukon Geological Survey, CD-ROM.

EMPEROR MINES LTD, 1968. Assessment Report #018615 by D. Rees and H. Yen.

GORDEY, S.P. and MAKEPEACE, A.J., 2003. Yukon Digital Geology, version 2.0, S.P. Gordey and A.J. Makepeace (comp); Geological Survey of Canada, Open File 1749 and Yukon Geological Survey, Open File 2003-9(D).

LEE, G., Jul/97. Assessment Report #093738 by M.A. Power.

LISTED VENTURES INC, Sep/87. Assessment Report #092111 by G.S. Davidson and R.C.R. Robertson.

LISTED VENTURES INC, Jan/89. Assessment Report #092615 by G.E. Nicholson.

LOANN SILVER MINES LTD, 1982. Assessment Report #091054 by V. Cukor.

LOWEY, G.W. AND LOWEY, J.F., 1986. Geology of the Spencer Creek (105 B 1) and Daughney Lake (105 B 2) map areas, Rancheria District, Southeast Yukon. DIAND Open File 1986-1.

MINERAL HILL MINES LTD, 1971. Assessment Report #060876 by W.A. Fowers.

REGIONAL RESOURCES LTD, May/82. Assessment Report #091028 by C.G. Verley and M.H. Sanguinetti.

REGIONAL RESOURCES LTD, Dec/82. Assessment Report #091419 by M.H. Sanguinetti and B.A. Youngman.

REGIONAL RESOURCES LTD and GETTY CANADIAN METALS LTD, Mar/84. Assessment Report #091518 by M.H. Sanguinetti.

REGIONAL RESOURCES LTD, Dec/84. Assessment Report #091589 by M.A. Stammers.

REGIONAL RESOURCES LTD and GETTY CANADIAN METALS LTD, Mar/85. Assessment Report #091614 by M.A. Stammers.

UNITED KENO HILL MINES LTD, Nov/85. Assessment Report #091668 by T.C. Stubens.

YUKON GEOLOGICAL SURVEY WEBSITE – MAP GALLERY

APPENDIX A
STATEMENT OF EXPENDITURES

STATEMENT OF EXPENDITURES

CANADA -- In the matter of prospecting and geochemical survey assessment work filed on the MS 118, 124, 125 and 126 claims.

I, Wade Carrell a prospector with Tanana Exploration Inc. of Whitehorse, Yukon do solemnly declare that a program consisting of prospecting, stream sediment and till sampling, including grab sampling was carried out on the MS 118, 124, 125 and 126 mineral claims during the period between August 13th to August 16th, 2005 (inclusive).

The following expenses were incurred during the course of this work and in the compilation and reporting of the results.

LABOUR:	Wade Carrell (Prospector) 4 days @ \$250	\$1,000.00
	Neil Regimbald (Assistant) 3 days @ \$150	<u>450.00</u>
		\$1,450.00
FOOD/CAMP COST:	7 man days @ \$70.00	490.00
TRANSPORTATION:	400 km @ \$0.48	192.00
QUAD AND TRAILER:		660.00
ANALYSIS:		648.74
FIELD SUPPLIES:		131.26
REPORT PREPARATION:		<u>450.00</u>
TOTAL COSTS		<u>\$4,022.00</u>

And I make this solemn declaration conscientiously believing it to be true and knowing that it is of the same force and effect as if made under oath and by virtue of the Canada Evidence Act.

Dated at Whitehorse in the Territory of the Yukon this 29th day of November, 2005.

Wade Carrell

APPENDIX B
STATEMENT OF QUALIFICATIONS

STATEMENT OF QUALIFICATIONS

I, Wade Carrell, of 27 Tutshi Road, Whitehorse , in the Territory of the Yukon,
DO HEREBY CERTIFY:

1. THAT I am a Prospector working independantly in Whitehorse, Yukon and that I am a Canadian citizen over the age of nineteen with no net income from mineral production.
2. THAT I have sucessfully completed the Yukon Chamber of Mines Basic Prospecting Course (1993) and the Advanced Prospecting Course (1994 and 1998).
3. THAT I have been engaged in mineral exploration and mining for 13 years in the Yukon and have work extensively on both hardrock and placer projects for myself and in the past for 15053 Yukon Inc.and for Tanana Exploration Inc, both of Whitehorse and for Klondike Gold Corporation of Vancouver, B.C.
4. THAT I have personally undertaken and supervised the exploration work outlined herein, which was carried out during the period from August 6 to 9, 2005.

SIGNED at Whitehorse, Yukon Territory, this 30th day of January 2006.

Wade S. Carrell

APPENDIX C

WAY POINT LIST / DESCRIPTION

Waypoint List

Map Name : 105B08.GIF
Map File : C:\OziExplorer\Maps\Maps\50000\105B08.MAP

Datum : NAD83

Waypoint File : C:\OziExplorer\Data\Meister\MS_04-05_sample_location_map.wpt

2005/12/15 11:37:56 AM

Num	Name	Zone	Easting	Northing	Alt(ft)	Description
32	05S-24	9V	425683	6685669	3567	
33	05S-25	9V	425634	6685863	3423	
34	05S-26	9V	427357	6686775	3172	
45	05T-11	9V	426061	6685327	3828	
46	05T-12	9V	426167	6685065	3856	
47	05T-13	9V	426195	6684979	3868	
48	05T-14	9V	426228	6685003	3929	
49	05T-15	9V	426257	6684978	3899	
50	05T-16	9V	426248	6684980	3927	
51	05T-17	9V	426281	6684953	3916	
52	05T-18	9V	426311	6684902	3948	
53	05T-19	9V	426328	6684860	3973	
54	05T-20	9V	426334	6684840	3971	
55	05T-21	9V	426344	6684830	3964	
56	05T-22	9V	426366	6684718	3997	
57	05T-23	9V	426385	6684717	4004	
58	05T-24	9V	426530	6684624	4055	
59	05T-25	9V	426517	6684642	4052	
144	MS-115	9V	427170	6684989	4933	Claim posts
145	MS-117	9V	426930	6684600	4932	Claim posts
146	MS-119	9V	426700	6684210	4935	Claim posts
147	MS-122	9V	425670	6684280	4921	Claim posts
148	MS-124	9V	425920	6684670	4932	Claim posts
149	MS-125	9V	426150	6685060	4935	Claim posts
150	MS-126	9V	426400	6685461	4934	Claim posts
160	MST-01	9V	426023	6685294	3837	
161	MST-02	9V	426190	6685098	3901	
162	MST-03	9V	426166	6685056	3894	
163	MST-04	9V	426238	6684978	3915	
164	MST-05	9V	426299	6684909	3938	
165	MST-06	9V	426340	6684835	3960	
166	MST-07	9V	426383	6684712	3969	
167	MST-08	9V	426516	6684648	3994	
168	MST-09	9V	426522	6684639	4013	

Map Feature Waypoints

APPENDIX D
CERTIFICATES OF ANALYSIS



GEOCHEMICAL ANALYSIS CERTIFICATE



Tanana Exploration Inc. File # A504847
27 Tutshi Road, Whitehorse YT Y1A 3R4 Submitted by: W. Carrell

SAMPLE#	Mo ppm	Cu ppm	Pb ppm	Zn ppm	Ag ppm	Ni ppm	Co ppm	Mn ppm	Fe %	As ppm	U ppm	Au ppb	Th ppm	Sr ppm	Cd ppm	Sb ppm	Bi ppm	V ppm	Ca %	P %	La ppm	Cr ppm	Mg %	Ba ppm	Ti %	B ppm	Al %	Na %	K %	W ppm	Hg ppm	Sc ppm	Tl ppm	S %	Ga ppm	Se ppm	Sample gm
---------	-----------	-----------	-----------	-----------	-----------	-----------	-----------	-----------	---------	-----------	----------	-----------	-----------	-----------	-----------	-----------	-----------	----------	---------	--------	-----------	-----------	---------	-----------	---------	----------	---------	---------	--------	----------	-----------	-----------	-----------	--------	-----------	-----------	--------------

05S-24	.2	10.9	21.0	197	.1	25.6	12.7	653	2.98	21.0	.5	1.1	7.7	55	.2	.6	.2	8	1.57	.055	22	14.8	.51	22	.005	<1	.73	.002	.02	.1	<.01	1.3	<.1	<.05	2	<.5	30.0
05S-25	.2	8.1	53.3	1981	1.0	15.1	7.9	124	1.67	22.1	.6	2.9	7.1	36	1.0	1.1	.1	8	2.08	.070	24	9.0	.20	28	.014	1	.33	.002	.05	.4	.01	.6	<.1	<.05	1	<.5	30.0
05S-26	.3	12.4	24.1	284	.1	27.1	13.1	775	2.70	20.4	.6	3.7	6.7	113	.3	.6	.2	10	4.38	.065	16	14.1	.61	27	.009	1	.63	.003	.03	.1	.02	1.4	<.1	.20	2	<.5	30.0
STANDARD DS6	11.6	123.8	29.4	143	.3	24.6	10.8	700	2.84	21.4	6.6	49.7	3.0	39	6.1	3.5	5.0	56	.86	.079	13	182.4	.59	165	.080	18	1.91	.074	.15	3.6	.23	3.2	1.8	<.05	6	4.4	30.0

GROUP 10X - 30 GM SAMPLE LEACHED WITH 180 ML 2-2-2 HCL-HNO3-H2O AT 95 DEG. C FOR ONE HOUR, DILUTED TO 600 ML, ANALYSED BY ICP-MS.
(>) CONCENTRATION EXCEEDS UPPER LIMITS. SOME MINERALS MAY BE PARTIALLY ATTACKED. REFRACTORY AND GRAPHITIC SAMPLES CAN LIMIT AU SOLUBILITY.
- SAMPLE TYPE: Sed. SS80 60C Samples beginning 'RE' are Reruns and 'RRE' are Reject Reruns.

Data FA DATE RECEIVED: AUG 22 2005 DATE REPORT MAILED: Sept 13/05

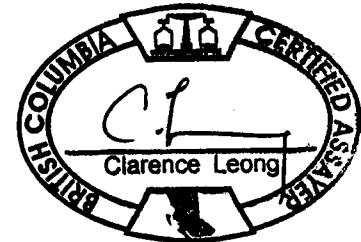



GEOCHEMICAL ANALYSIS CERTIFICATE



Tanana Exploration Inc. File # A504846
27 Tutshi Road, Whitehorse YT Y1A 3R4 Submitted by: W. Carrell

SAMPLE#	Mo	Cu	Pb	Zn	Ag	Ni	Co	Mn	Fe	As	U	Au	Th	Sr	Cd	Sb	Bi	V	Ca	P	La	Cr	Hg	Ba	Ti	B	Al	Na	K	W	Sc	Tl	S	Hg	Se	Te	Ga	Sample
	ppm	ppm	ppm	ppm	ppb	ppm	ppm	ppm	%	ppm	ppm	ppb	ppm	ppm	ppm	ppm	ppm	ppm	%	%	ppm	ppm	%	ppm	%	ppm	%	%	ppm	ppm	ppm	%	ppb	ppm	ppm	ppm	ppm	gm
05T-11	3.72	55.64	7779.73	>10000	13162	36.4	20.2	>50000	37.47	3569.1	5.1	14.7	2.7	25.5	118.53	9.65	.74	23	.22	.188	6.0	9.2	.14	469.6	.002	<1	.29	.002	.02	10.9	1.3	.12	<.01	55	<.1	.04	3.5	15
05T-12	9.61	915.27	531.03	>10000	18210	19.8	6.5	>50000	25.80	1229.1	5.5	18.9	6.4	107.3	169.84	6.13	41.33	20	.40	.172	13.7	16.5	.14	346.3	.005	1	.49	.002	.04	6.5	2.3	.12	<.01	68	1.7	.08	6.9	30
05T-13	10.91	1131.56	>10000	>10000	>100000	22.5	6.2	>50000	22.56	3416.6	6.4	26.6	5.4	100.5	170.38	56.07	15.32	17	.30	.131	14.1	14.5	.20	534.3	.008	1	.54	.003	.03	10.5	2.3	.33	<.01	84	.8	.06	6.5	30
05T-14	9.94	1298.67	3461.68	>10000	84900	13.0	3.1	>50000	30.23	3261.4	7.4	19.6	3.5	155.4	247.94	17.06	49.48	18	.45	.118	9.4	10.4	.12	525.5	.004	1	.36	.003	.03	5.5	1.7	.12	<.01	84	1.2	.10	7.9	30
05T-15	13.59	2449.34	1250.57	>10000	72310	10.6	1.7	>50000	30.04	5326.7	8.6	29.2	3.0	401.1	362.48	17.10	57.87	9	.54	.230	6.3	13.0	.08	1265.5	.001	1	.10	.007	.04	3.8	1.0	.07	<.01	128	.7	.13	7.1	30
05T-16	8.54	7045.61	>10000	>10000	>100000	10.0	2.9	32985	31.65	4439.7	13.1	39.7	3.3	21.3	76.42	852.29	3.83	11	.16	.150	4.6	19.1	.08	24.4	.004	<1	.30	.001	.01	1.0	1.6	.17	.05	91	.5	.17	25.1	30
05T-17	12.83	1266.08	1763.88	>10000	21313	22.3	7.0	35771	18.28	2668.1	4.0	78.2	5.5	28.3	129.95	14.42	32.76	19	.19	.129	10.8	18.0	.30	332.9	.022	1	.75	.003	.04	6.2	2.1	.06	<.01	88	1.6	.05	8.0	30
05T-18	17.69	2292.94	2220.17	>10000	30974	22.9	5.0	48222	25.12	3593.9	5.8	63.6	2.9	24.2	277.41	28.28	62.79	22	.25	.213	8.7	14.7	.13	512.6	.011	2	.60	.002	.02	27.8	2.2	.09	<.01	127	2.1	.06	22.3	30
05T-19	12.24	2914.37	>10000	>10000	87730	24.4	5.7	>50000	24.12	6511.4	9.4	136.3	3.7	33.7	187.85	104.90	36.11	36	.37	.356	13.2	20.7	.16	317.6	.013	1	.57	.002	.02	34.2	2.5	.06	<.01	109	2.8	.08	9.3	15
05T-20	22.52	4819.54	7942.93	>10000	43616	11.9	2.8	>50000	31.55	>10000	9.0	93.8	1.7	46.7	480.00	21.15	321.35	16	.20	.151	8.1	11.2	.02	402.5	.001	<1	.11	.001	.01	3.9	1.8	.05	<.01	153	2.9	.11	13.5	30
05T-21	19.96	2236.50	9426.78	>10000	41155	27.8	6.1	>50000	27.34	8627.0	9.3	49.2	5.0	44.4	290.96	28.23	119.46	22	.30	.193	10.3	18.1	.13	459.7	.004	<1	.38	.001	.02	18.7	3.2	.07	<.01	84	3.4	.11	8.6	30
05T-22	11.05	1417.95	>10000	>10000	24419	23.1	7.7	14289	24.91	>10000	4.4	395.9	8.2	34.8	110.32	85.75	108.63	13	.87	.164	9.3	14.8	.13	401.6	.001	<1	.40	.002	.02	23.0	2.9	.07	<.01	122	2.9	.17	13.0	30
05T-23	15.35	951.32	>10000	>10000	72621	16.2	4.5	6559	34.19	>10000	12.6	924.6	5.1	25.7	118.00	622.74	39.00	6	.54	.377	5.5	51.9	.08	256.0	.002	<1	.23	.001	.01	27.4	1.7	.19	<.01	100	.5	.11	134.8	30
05T-24	5.51	481.99	3187.14	>10000	8015	26.3	2.4	6578	35.43	8765.4	5.0	3.4	3.5	10.0	206.02	12.31	6.87	21	.39	.078	12.8	10.1	.08	119.4	.001	1	.78	.001	.01	3.8	2.5	.08	<.01	29	<.1	.03	3.1	30
05T-25	9.30	95.72	760.77	>10000	30136	28.9	6.7	30560	36.97	>10000	4.9	6.4	3.6	35.8	362.00	4.04	6.20	16	.60	.073	9.2	7.1	.11	371.7	.002	1	.31	.002	.02	11.5	1.2	.10	<.01	78	.1	<.02	1.8	30
STANDARD DS6	11.64	123.78	29.81	141.9	279	24.9	10.8	707	2.86	21.1	6.6	47.5	3.0	40.7	6.14	3.48	5.03	57	.87	.078	14.4	182.9	.58	167.3	.082	19	1.92	.074	.16	3.6	3.4	1.78	.03	232	4.4	2.26	6.2	30

GROUP 1F30 - 30.00 GM SAMPLE LEACHED WITH 180 ML 2-2-2 HCL-HNO3-H2O AT 95 DEG. C FOR ONE HOUR, DILUTED TO 600 ML, ANALYSED BY ICP/ES & MS.
(>) CONCENTRATION EXCEEDS UPPER LIMITS. SOME MINERALS MAY BE PARTIALLY ATTACKED. REFRACTORY AND GRAPHITIC SAMPLES CAN LIMIT AU SOLUBILITY.
- SAMPLE TYPE: Till SS80 60C Samples beginning 'RE' are Reruns and 'RRE' are Reject Reruns.

Data 1 FA

DATE RECEIVED: AUG 22 2005

DATE REPORT MAILED: *Sept 13/05*

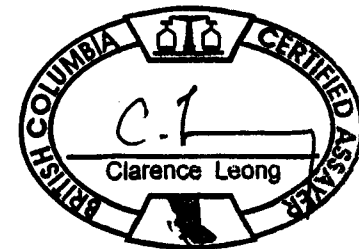



ASSAY CERTIFICATE



Tanana Exploration Inc. File # A504846R
27 Tutshi Road, Whitehorse YT Y1A 3R4 Submitted by: W. Carrell

SAMPLE#	Pb %	Zn %	Ag gm/mT	Mn %	As %
05T-11	.71	6.88	14	7.30	.33
05T-12	.05	4.60	16	6.82	.11
05T-13	1.51	5.78	103	6.31	.31
05T-14	.34	5.06	84	11.47	.32
05T-15	.13	5.78	69	11.29	.60
05T-16	10.74	3.84	213	3.52	.42
05T-17	.18	5.26	25	3.64	.24
05T-18	.22	10.88	33	5.01	.34
05T-19	2.85	7.96	81	5.36	.58
05T-20	.82	11.60	45	9.28	1.12
05T-21	.99	7.53	42	6.66	.83
05T-22	1.12	2.75	23	1.46	.98
05T-23	6.48	3.67	74	.69	1.41
RE 05T-23	6.51	3.67	70	.68	1.40
05T-24	.33	8.95	10	.70	1.03
05T-25	.08	11.31	30	3.15	1.19
STANDARD GC-2a	8.99	16.30	1033	.22	.15

GROUP 7AR - 1.000 GM SAMPLE, AQUA - REGIA (HCL-HNO3-H2O) DIGESTION TO 250 ML, ANALYSED BY ICP-ES.
- SAMPLE TYPE: Till Pulp Samples beginning 'RE' are Reruns and 'RRE' are Reject Reruns.

Data by FA _____

DATE RECEIVED: SEP 28 2005 DATE REPORT MAILED: Oct 7/05

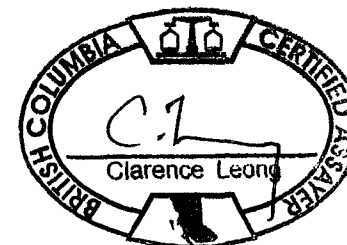



GEOCHEMICAL ANALYSIS CERTIFICATE



Tanana Exploration Inc. File # A504845
27 Tutshi Road, Whitehorse YT Y1A 3R4 Submitted by: W. Carrell

SAMPLE#	Hg	Cu	Pb	Zn	Ag	Ni	Co	Mn	Fe	As	U	Au	Th	Sr	Cd	Sb	Bi	V	Ca	P	La	Cr	Hg	Ba	Tl	B	Al	Na	K	W	Hg	Sc	Tl	S	Ga	Se
	ppm	ppm	ppm	ppm	ppm	ppm	ppm	ppm	%	ppm	ppm	ppb	ppm	ppm	ppm	ppm	ppm	ppm	%	%	ppm	ppm	%	ppm	%	%	%	%	%	ppm	ppm	ppm	ppm	%	ppm	ppm
HST-01	8.6	31.8	2180.3	>10000	>100	56.0	2.0	>50000	31.56	5076.4	4.7	24.4	.1	392	468.6	16.7	.6	13	.38	.218	4	2.9	.10	2781	.001	2	.07	.009	.08	15.8	.07	<.1	.1	<.05	3	<.5
HST-02	2.0	36.4	7373.4	>10000	46.3	2.5	.2	>50000	34.54	673.9	4.0	7.8	.3	131	201.0	4.8	.4	8	.10	.062	2	1.8	.02	613	<.001	1	.06	.003	.02	2.3	.04	.6	<.1	<.05	3	<.5
RE HST-02	2.2	37.4	7521.5	>10000	45.6	2.2	.2	>50000	35.12	654.4	3.9	9.3	.3	133	200.0	4.9	.3	8	.10	.062	2	1.3	.02	619	<.001	<1	.06	.003	.03	2.2	.03	.7	<.1	<.05	3	<.5
HST-03	4.7	1833.9	52.0	>10000	43.5	2.0	.6	>50000	24.30	620.2	4.6	20.5	.5	99	104.2	.9	74.7	3	.08	.018	2	1.8	.01	81	<.001	<1	.03	.003	.04	.1	.14	.3	<.1	<.05	9	.7
HST-04	2.9	58.7	1320.7	>10000	85.1	2.2	.5	>50000	34.18	784.8	5.2	9.7	.3	200	419.0	2.1	25.2	4	.12	.036	2	2.6	.01	441	<.001	<1	.05	.002	.02	.1	.04	.4	.1	<.05	5	<.5
HST-05	7.3	212.2	868.5	>10000	34.3	8.3	1.0	>50000	27.10	1211.8	7.5	20.3	.4	104	225.6	2.5	30.0	6	.11	.056	2	3.8	.02	427	<.001	1	.04	.002	.01	1.3	.04	.2	.1	<.05	4	.7
HST-06	3.4	75.7	1310.4	>10000	16.2	5.0	.9	38896	28.36	360.2	8.3	7.6	.8	132	89.6	3.0	5.9	7	.06	.034	2	2.8	.01	317	<.001	1	.09	.003	.04	1.5	.02	.8	.1	<.05	3	<.5
HST-07	30.9	283.3	1726.9	>10000	22.1	14.2	4.4	>50000	27.00	5492.6	8.3	6.2	.2	167	341.0	18.0	64.2	4	.11	.040	3	2.2	.05	831	<.001	1	.08	.002	.01	1.1	.06	1.0	.2	<.05	5	.7
HST-08	4.4	179.9	2424.6	>10000	10.6	6.3	.4	2361	34.55	>10000	6.4	7.4	1.2	12	163.2	13.1	22.7	13	.24	.052	5	9.0	.02	49	<.001	2	.08	.002	.01	1.2	.06	.9	<.1	<.05	4	<.5
HST-09	1.4	58.5	644.3	8037	7.6	2.1	.1	2132	30.13	8249.2	10.3	4.8	.3	9	65.7	6.0	5.6	7	4.43	.029	2	2.5	.05	26	<.001	<1	.04	.001	<.01	1.5	.03	.4	<.1	<.05	2	<.5
STANDARD DS6	11.2	121.7	29.7	141	.3	24.4	10.6	699	2.81	20.8	6.5	46.9	3.0	40	6.0	3.6	5.0	55	.86	.078	14	180.5	.57	163	.082	15	1.90	.073	.15	3.4	.22	3.3	1.7	<.05	6	4.7

GROUP 1DX - 15.00 GM SAMPLE LEACHED WITH 90 ML 2-2-2 HCL-HNO3-H2O AT 95 DEG. C FOR ONE HOUR, DILUTED TO 300 ML, ANALYSED BY ICP-MS.
(>) CONCENTRATION EXCEEDS UPPER LIMITS. SOME MINERALS MAY BE PARTIALLY ATTACKED. REFRACTORY AND GRAPHITIC SAMPLES CAN LIMIT AU SOLUBILITY.
- SAMPLE TYPE: Rock R150 Samples beginning 'RE' are Reruns and 'RRE' are Reject Reruns.

Data FA _____ DATE RECEIVED: AUG 22 2005 DATE REPORT MAILED: Sept. 13/05

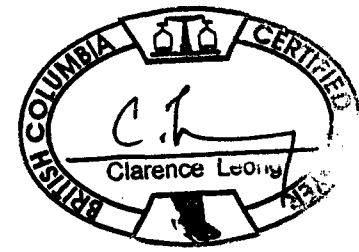



ASSAY CERTIFICATE



Tanana Exploration Inc. File # A504845R
27 Tutshi Road, Whitehorse YT Y1A 3R4 Submitted by: W. Carrell

SAMPLE#	Pb %	Zn %	Ag gm/mT	Mn %	As %
MST-01	.27	9.59	311	15.83	.47
MST-02	.93	2.82	43	10.46	.11
MST-03	.01	12.84	39	29.12	.07
MST-04	.16	3.06	81	20.30	.11
MST-05	.10	13.30	34	13.75	.15
MST-06	.19	2.03	17	4.96	.09
MST-07	.21	9.89	21	19.45	.57
MST-08	.31	3.25	10	.28	1.61
RE MST-08	.32	3.54	9	.28	1.69
MST-09	.09	1.40	8	.30	1.45
STANDARD GC-2a	9.01	16.25	1034	.23	.14

GROUP 7AR - 0.250 GM SAMPLE, AQUA - REGIA (HCL-HNO3-H2O) DIGESTION TO 250 ML, ANALYSED BY ICP-ES.
- SAMPLE TYPE: Rock Pulp Samples beginning 'RE' are Reruns and 'RRE' are Reject Reruns.

Data 1 FA _____

DATE RECEIVED: SEP 28 2005 DATE REPORT MAILED: Oct. 11/05

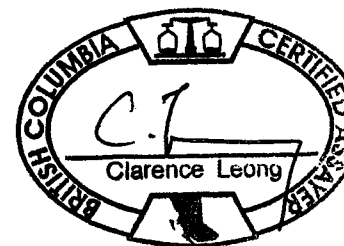

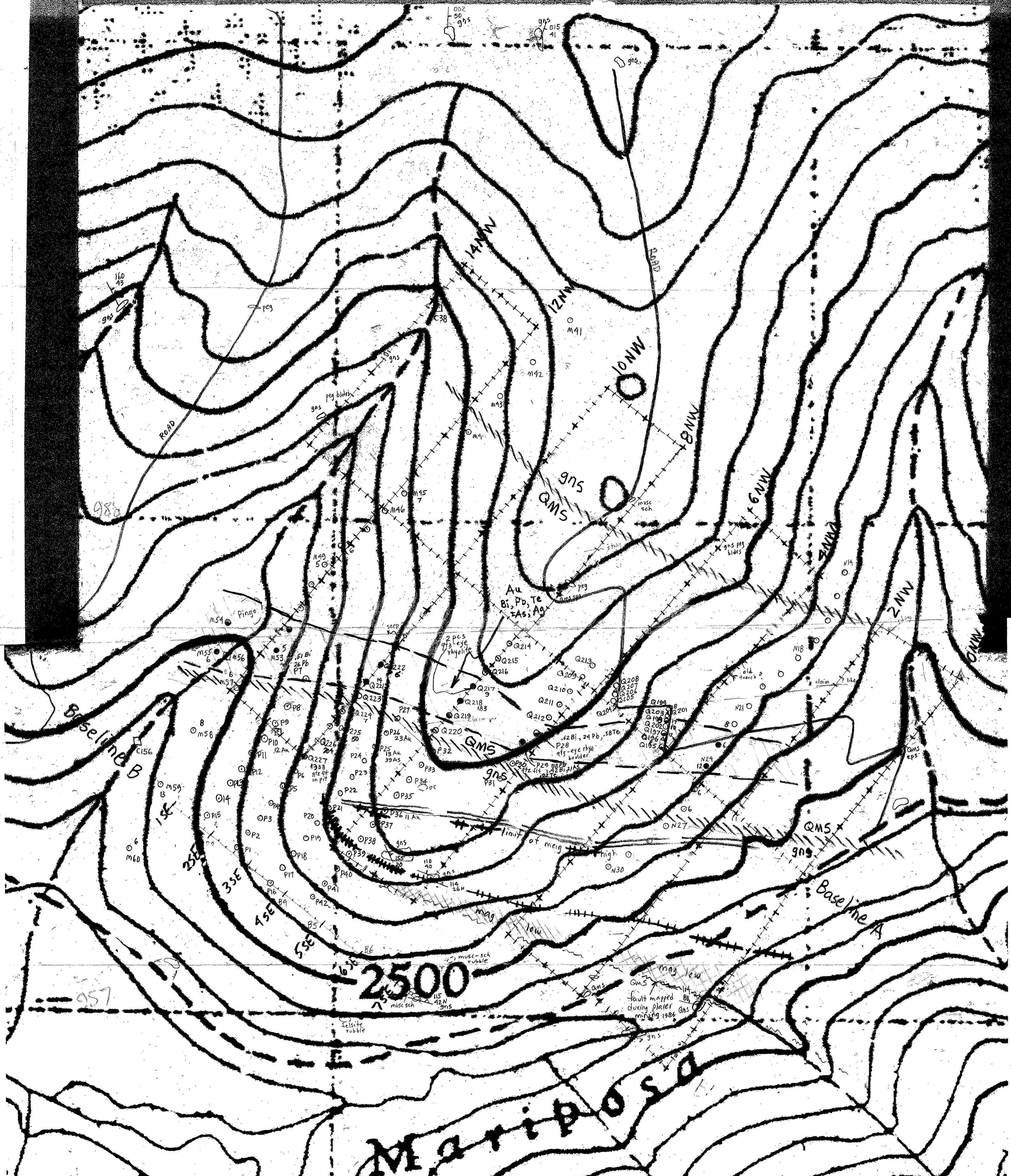

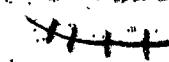

RUM RUN PROPERTY East Zone Scroggie Creek YT 1050/1,2 115 J/15,16 Jan, 2004, revised Jan/05

Fig 4. Geochemical Survey, Geological & Magnetometer Interpretation

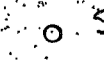
 strong mag high
 moderate mag high

 Rock chip sample (float)
 Soil sample P1 to P42
 2005 soils
 outcrop
 gns - gneiss
 QMS - quartz muscovite schist



0.6 ppb Au, all values > 5 ppb shown
 > 0.5 ppm Bi
 > 1.0 ppm Bi
 mag features taken from Figure 3

Figure 4

Scale 1:5,000

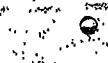

2005

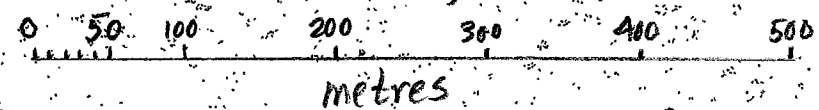
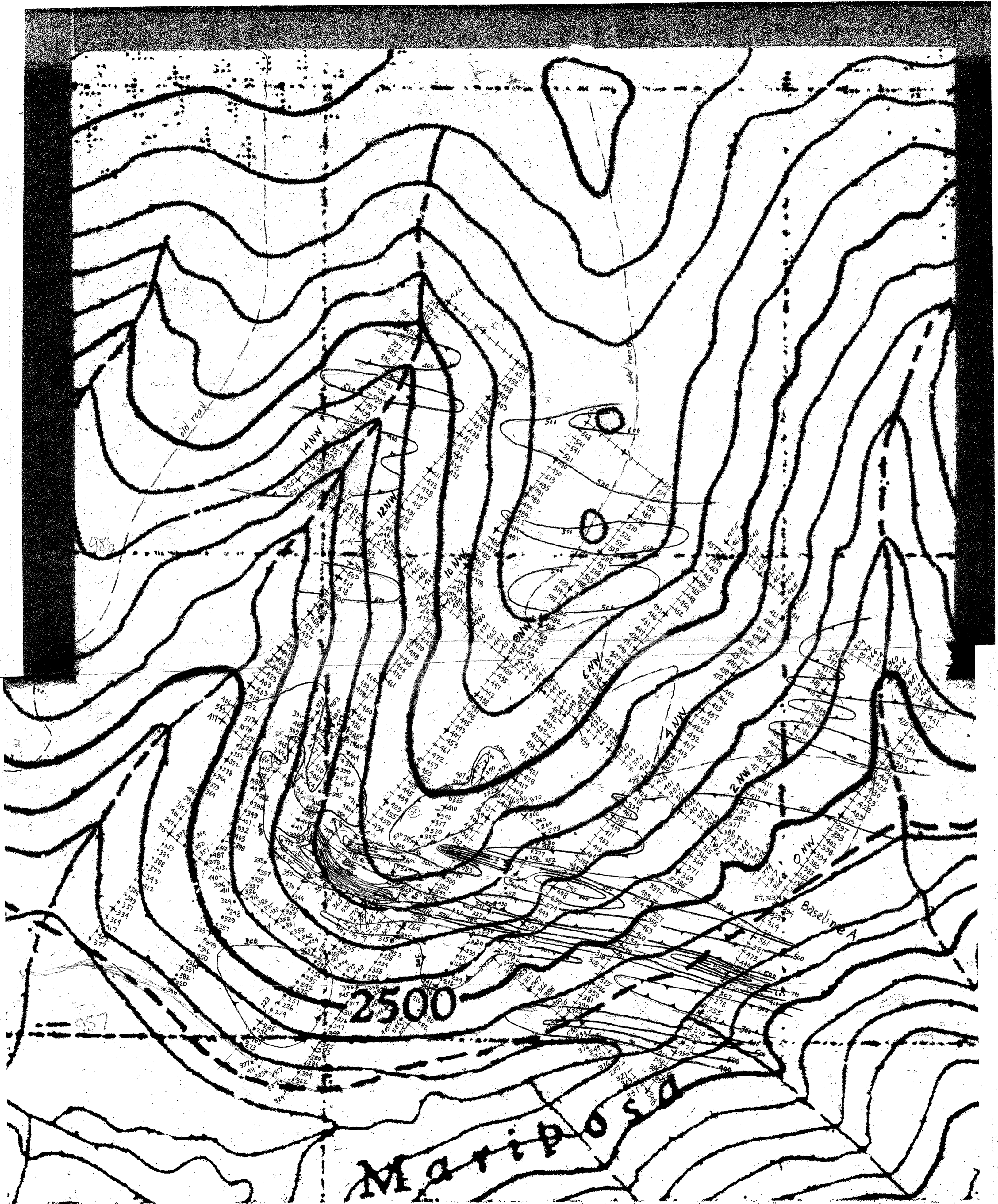

RUM RUN PROPERTY East Zone Scoggie Creek YT 1050/12 115 J/15,16
 Figure 3 Magnetometer Survey Jan, 2004 revised Jan/05
 2003 Survey 100m contour interval
 2005 Survey 57,000 added to numbers shown
 20m interval Scale 1:5000

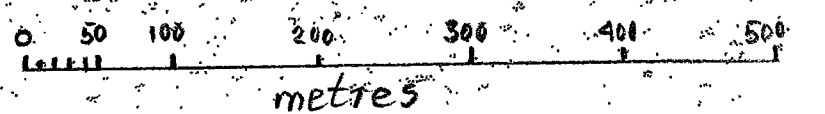

7007

Figure 5

MS Property-Sample location Map

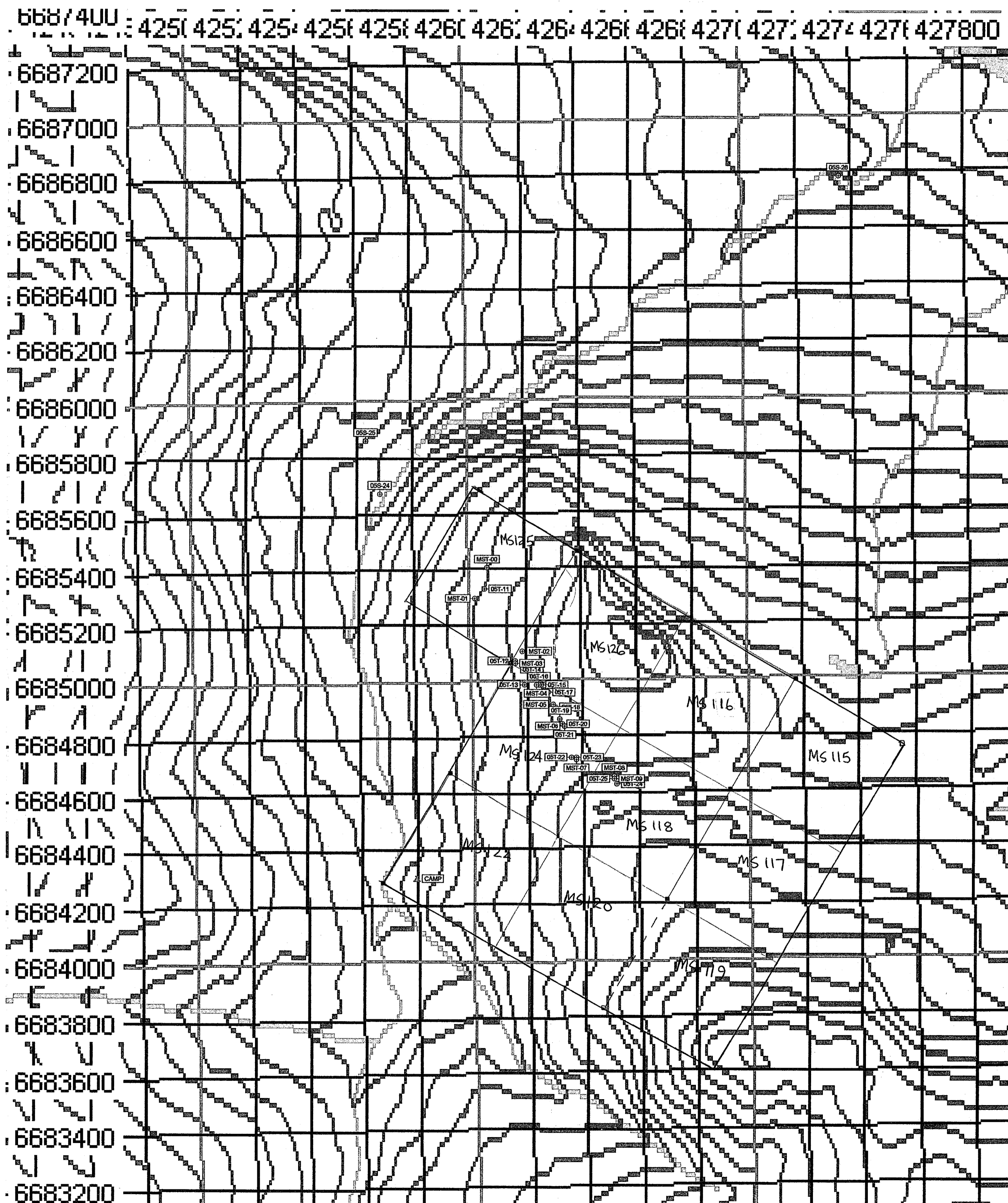

⊕ Sample location
 — Approximate claim boundary
 ■ GPS located claim post.
 Note: Multiple samples taken at location(s) MST-00 to MST-09 [Details to follow with final report]

Scale 1:10,000

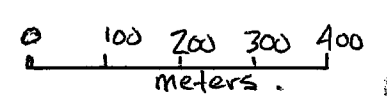

* Draft copy only (may be subject to additions/revisions)

Yukon Energy, Mines & Resources Library



1000762922

DATE DUE



Pendaflex

Esselte

Manufactured in Mexico

74 SE

1072



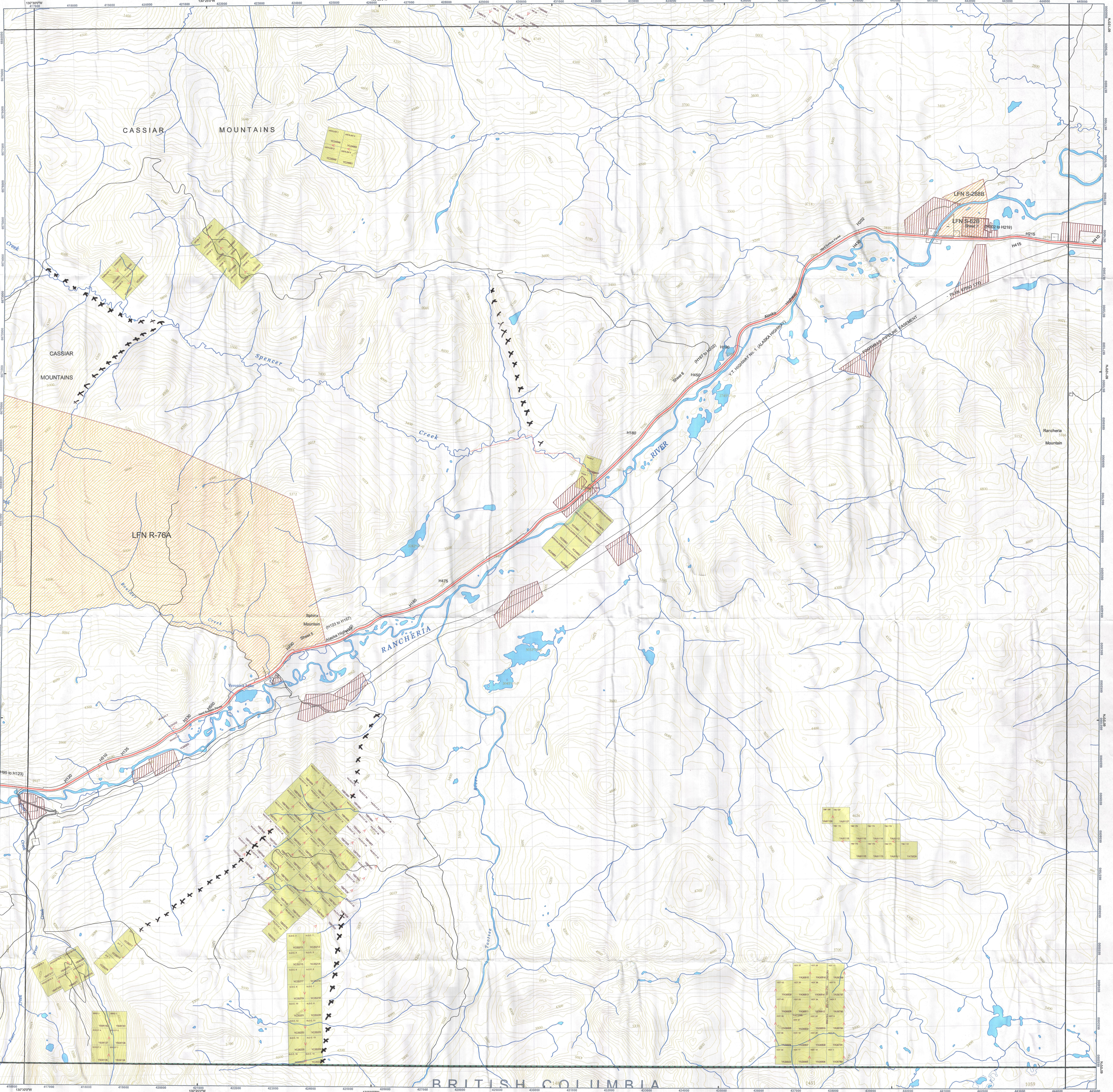

This map is a compilation of data obtained from many sources. As such, the Mining Lands Branch accepts no responsibility for errors, inaccuracies, or omissions. Where the map differs from the actual post locations on the ground, the ground location has precedence.

Category A Land - Contact First Nation for staking
 Category B Land - Contact Mining Recorder's Office for staking
 For mining claim information, please contact the Mining Recorder's Office for the appropriate mining district:

Whitehorse District Office:
 Rm 102 - 300 Main St
 Whitehorse, YT Y1A 2B5
 Ph: (867) 667-3190 Fax: (867) 667-5150
 email: whitehorse.mining@gov.yk.ca

Dawson District Office:
 Box 241
 Dawson City, YT Y0B 1G0
 Ph: (867) 993-5343 Fax: (867) 993-6747
 email: dawson.mining@gov.yk.ca

Watson District Office:
 Box 208
 Watson Lake, YT Y0A 1G0
 Ph: (867) 536-7266 Fax: (867) 536-7642
 email: watson.mining@gov.yk.ca

Mayo District Office:
 Box 10
 Mayo, YT Y0B 1M0
 Ph: (867) 996-2256 Fax: (867) 996-2617
 email: mayo.mining@gov.yk.ca

Sources:
 Mining claim locations obtained from staking sheets except for Global Positioning System (GPS) located claims.
 1:50000 scale digital topography obtained from Natural Resources Canada National Topographic System data.
 Survey data obtained from Natural Resources Canada Legal Surveys Division. For more information, please contact:
 Natural Resources Canada Legal Surveys Division, Whitehorse Rm 225 - 300 Main St
 Whitehorse, YT Y1A 2B5
 Ph: (867) 667-3650 Fax: (867) 393-4707

Lands Information obtained from Energy, Mines and Resources Lands Branch. For more information, please contact:
 Energy, Mines and Resources Lands Branch
 Rm 326-300 Main St
 Whitehorse, YT Y1A 2B5
 Ph: (867) 667-5215 Fax: (867) 393-4285
 email: land.disposition@gov.yk.ca

Agricultural Information obtained from Energy, Mines and Resources Agriculture Branch. For more information, please contact:
 Energy, Mines and Resources Agriculture Branch
 Rm 320 - 300 Main St
 Whitehorse, YT Y1A 2B5
 Ph: (867) 667-5215 Fax: (867) 393-4222

Indivm Protected Land Claims Information obtained from Indian and Northern Affairs Canada, Claims and Indian Government Mapping Branch. For more information, please contact:
 Claims and Indian Government
 Rm 420 - 300 Main St
 Whitehorse, YT Y1A 2B5
 Ph: (867) 667-3314 Fax: (867) 667-3372

Other Resources:
 Mining claim locations obtained from staking sheets except for Global Positioning System (GPS) located claims.
 Yukon Energy, Mines and Resources Library
 Rm 315 - 300 Main St
 Whitehorse, YT Y1A 2B5
 Ph: (867) 667-3111 Fax: (867) 456-3888
 email: emr.library@gov.yk.ca

Yukon Geological Survey
 Rm 102 - 300 Main St
 Whitehorse, YT Y1A 2B5
 Ph: (867) 666-3868 Fax: (867) 667-3188
 or:
 2009 2nd Ave
 Whitehorse, YT Y1A 2C6
 Ph: (867) 667-4968 Fax: (867) 393-4232

Yukon Geological Survey Maps and Publications are available by emailing:
 map.sales@gov.yk.ca
 or can be downloaded from:
 www.geology.gov.yk.ca

Online Resources:
 Indivm Protected Land Claims Information obtained from the Yukon Mining Recorder Website:
 www.yukonminingrecorder.ca
 Yukon Geological Survey Maps, Metrics, and Publications are also available at the Yukon Geological Survey Website:
 www.geology.gov.yk.ca

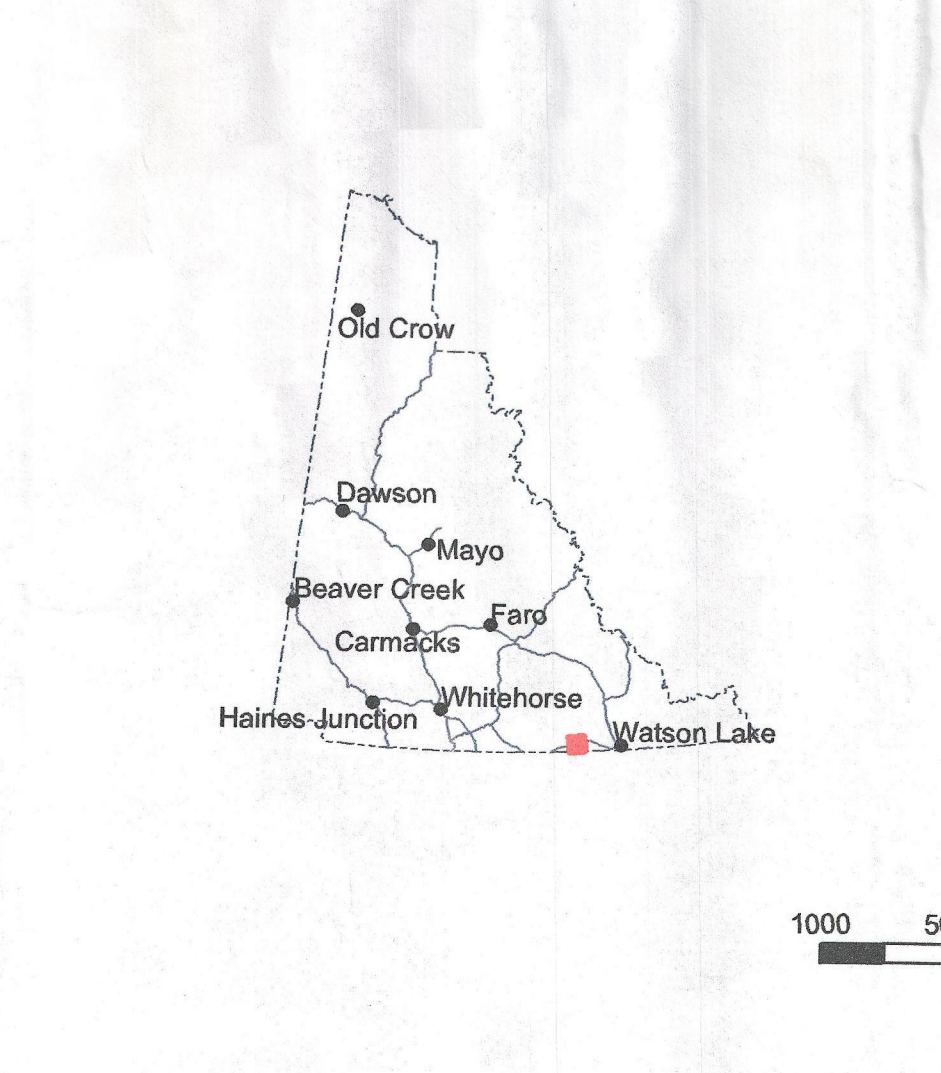

105B/01

MINING CLAIMS

2005-016

UTM Zone: UTM Zone 9
 Datum: NAD 83
 Mining District: Watson
 Map Creation Date: Oct 26, 2004

105B07	105B08	105A05
105B02	105B01	105A04
104O15	104O16	104P13

- Mineral Claims**
- Staking Direction
 - Placer Baselines
 - Mining District Boundaries
- Claim Status**
- Active Quartz Claim
 - Active Placer Claim
 - Expired Claim
- Coal**
- Coal Exploration License
 - Coal Mining License
 - Expired License or Lease
- Areas Withdrawn from Staking**
- First Nation Interim Protected Areas
 - Parks and Special Management Areas
- First Nation Settlement Land**
- Category A**
- Land Disposition
 - Mineral Claims
- Category B**
- Land Disposition
 - Mineral Claims
- First Nations Surveyed Lands**
- Category A**
- 1:10000 Mineral Index
 - 1:50000 Mineral Index
- Category B**
- 1:10000 Mineral Index
 - 1:50000 Mineral Index
- NRCan Legal Survey Cadastral**
- First Nations Community Lots
 - Special Access Rights through FN Lands
 - Mineral Claims
 - Community Land Transfers (Order in Council)
 - Land Dispositions (Lots)
 - Easements
- EMR Lands**
- Land Disposition
 - Land Application
 - Agricultural Disposition
 - Agricultural Application
 - Privy Council Orders
- Mapsheet Index**
- 1:10000 Mineral Index
 - 1:50000 Mineral Index
- Basic Map Features**
- Hydrographic**
- Watercourse
 - Intermittent waterbody
 - Underwater sand
 - Dry river bed
- Topography**
- Contours
 - Transportation Routes
 - Highway
 - Main
 - Secondary
 - Street
 - Unimproved road
 - Trail
 - Old line
 - Railway
 - Bridge
 - Foot bridge
 - Ferry route
 - Ford

2005-016

XXX - Till & Rock Sample Lines

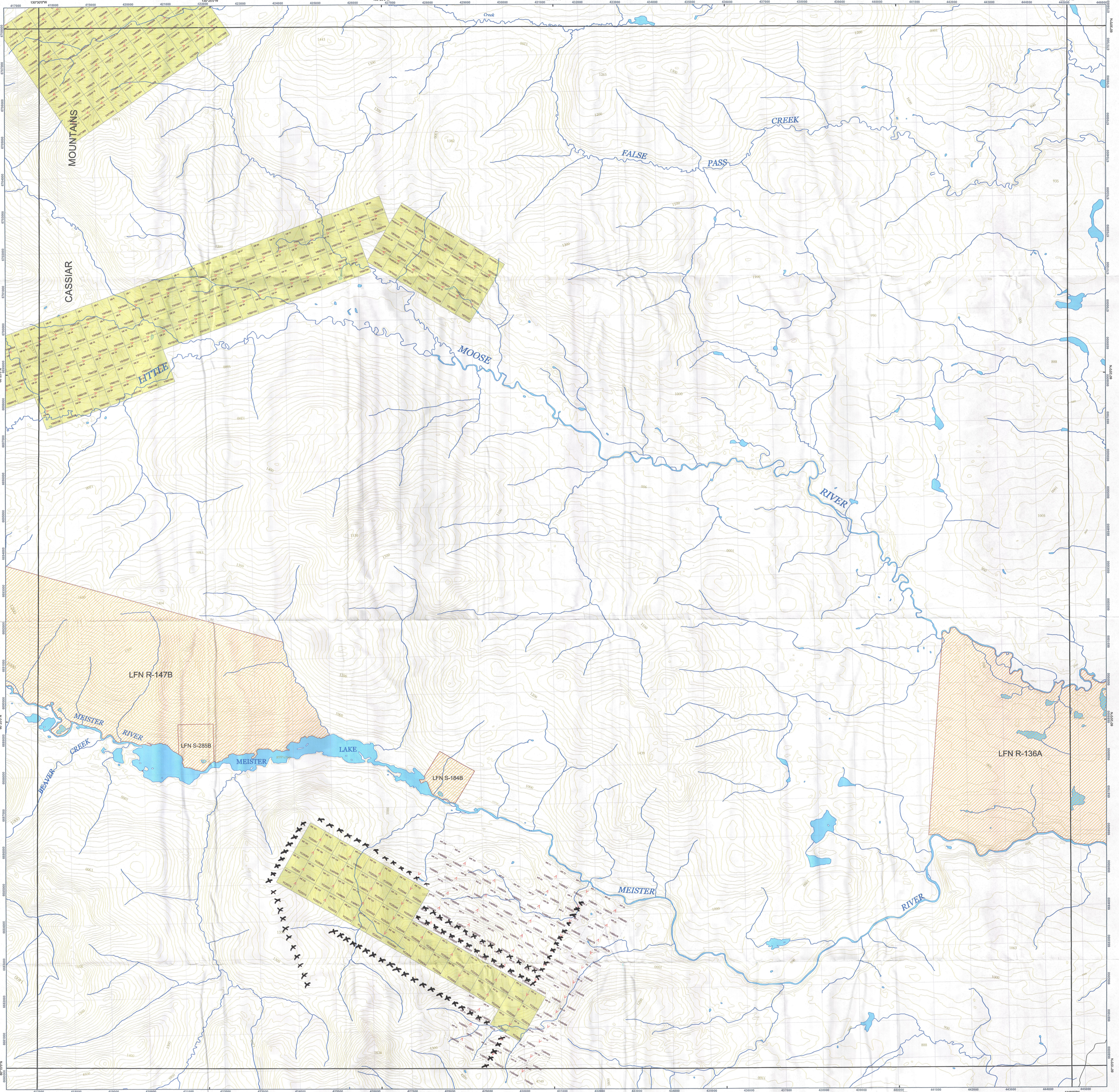

This map is a compilation of data obtained from many sources. As such, the Mining Lands Branch accepts no responsibility for errors, inaccuracies, or omissions. Where the map differs from the actual post locations on the ground, the ground location has precedence.

Category A Land - Contact First Nation for staking
Category B Land - Contact Mining Recorder's Office for staking
 For mining claim information, please contact the Mining Recorder's Office for the appropriate mining district:

Whitehorse District Office:
 Rm 325 - 300 Main St
 Whitehorse, YT Y1A 2B5
 Ph: (867) 667-3199 Fax: (867) 667-3150
 email: whitehorse.mining@gov.yk.ca

Dawson District Office:
 Box 249
 Dawson City, YT Y0B 1G0
 Ph: (867) 993-5343 Fax: (867) 993-6747
 email: dawson.mining@gov.yk.ca

Watson District Office:
 Box 269
 Watson Lake, YT Y0A 1C0
 Ph: (867) 536-7366 Fax: (867) 536-7942
 email: watson.mining@gov.yk.ca

Mayo District Office:
 Box 10
 Mayo, YT Y0B 1M0
 Ph: (867) 986-2206 Fax: (867) 986-2617
 email: mayo.mining@gov.yk.ca

Sources:
 Mining claim locations obtained from staking sheets except for Global Positioning System (GPS) located claims.
 1:50,000 scale digital topography obtained from Natural Resources Canada National Topographic System data.
 Survey data obtained from Natural Resources Canada Legal Surveys Division. For more information, please contact:
 Natural Resources Canada Legal Surveys Division, Whitehorse, YT Y1A 2B5
 Ph: (867) 667-3650 Fax: (867) 393-6707

Lands information obtained from Energy, Mines and Resources Lands Branch. For more information, please contact:
 Energy, Mines and Resources Lands Branch
 Rm 325 - 300 Main St
 Whitehorse, YT Y1A 2B5
 Ph: (867) 667-5215 Fax: (867) 393-6285
 email: lands.disposition@gov.yk.ca

Agricultural information obtained from Energy, Mines and Resources Agriculture Branch. For more information, please contact:
 Energy, Mines and Resources Agriculture Branch
 Rm 326 - 300 Main St
 Whitehorse, YT Y1A 2B5
 Ph: (867) 667-6338 Fax: (867) 393-6222

Interim Protected Land Claims information obtained from Indian and Northern Affairs Canada, Claims and Indian Government Mapping. For more information, please contact:
 Claims and Indian Government
 Rm 420 - 300 Main St
 Whitehorse, YT Y1A 2B5
 Ph: (867) 667-3814 Fax: (867) 667-3372

Other Resources:
 For access to reports, Mining Assessment Reports, and geology publications:
 Yukon Energy, Mines and Resources Library
 Rm 325 - 300 Main St
 Whitehorse, YT Y1A 2B5
 Ph: (867) 667-3111 Fax: (867) 456-3888
 email: emr.library@gov.yk.ca

Yukon Geological Survey
 Rm 102 - 300 Main St
 Whitehorse, YT Y1A 2B5
 Ph: (867) 667-3650 Fax: (867) 667-3198
 or
 2008 2nd Ave
 Whitehorse, YT Y1A 2C6
 Ph: (867) 667-3508 Fax: (867) 393-6232
 Yukon Geological Survey Maps and Publications are available by emailing:
 mapsales@gov.yk.ca
 or can be downloaded from:
 www.geology.gov.yk.ca

Online Resources:
 Mining claims maps are also available online at the Yukon Mining Recorder Website:
 www.yukonminingrecorder.ca
 Yukon Geological Survey Maps, Metrics, and Publications are also available at the Yukon Geological Survey Website:
 www.geology.gov.yk.ca

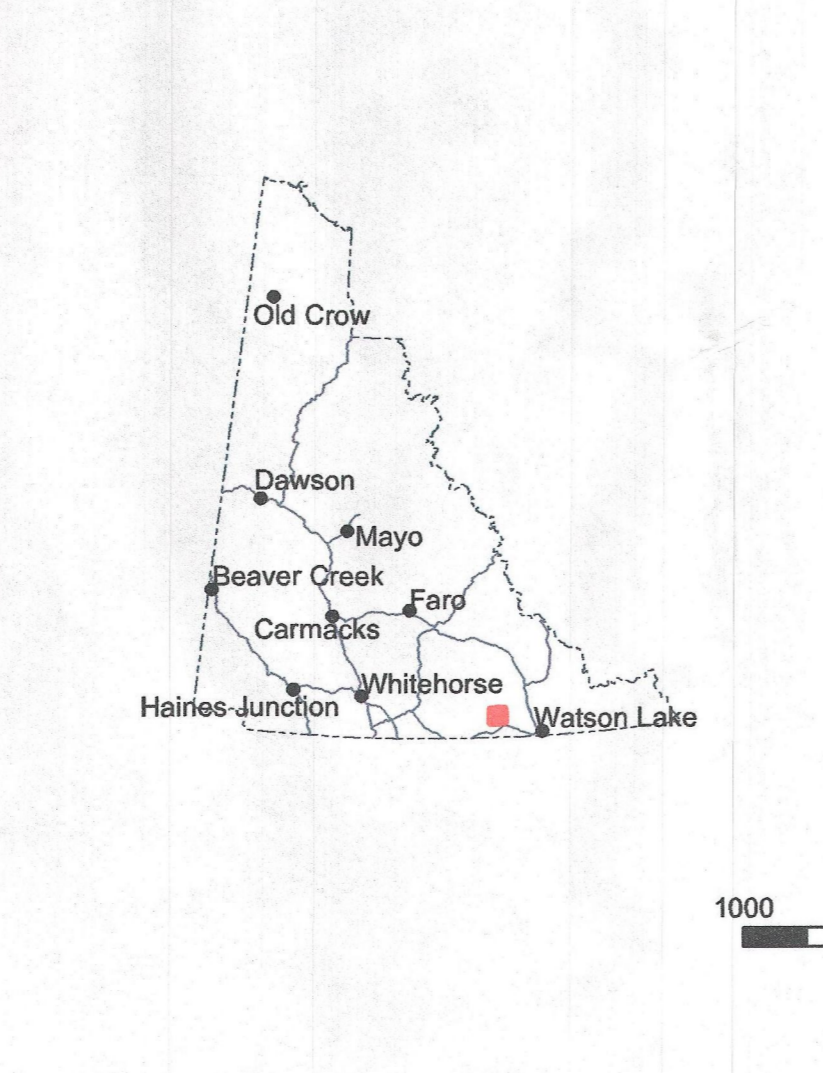

2005-06

105B/08

MINING CLAIMS

UTM Zone: UTM Zone 9
 Datum: NAD 83
 Mining District: Watson
 Map Creation Date: Oct 25, 2004

Annual Change 18.3 W
 2003

105B10	105B09	105A12
105B07	105B08	105A05
105B02	105B01	105A04

xxx - Till & Rock Sample Line

Mining

- Staking Direction
- Placer Baseline
- Mining District Boundaries

Claim Status

- Active Quartz Claim
- Active Placer Claim
- Expired Claim

Coal

- Coal Exploration License
- Coal Mining Lease
- Expired License or Lease

Areas Withdrawn from Staking

- First Nation Interim Protected Lands
- Parks and Special Management Areas

First Nation Settlement Land

Category

- A
- B
- FS

First Nations Surveyed Lands

Category

- A
- B
- FS

NRCAN Legal Survey Cadastral

- First Nations Community Lots
- Special Access Rights through FN Lands
- Mineral Claims
- Community Land Transfers (Order in Council)
- Land Dispositions (Lots)
- Essentials

EMR Lands

- Land Disposition
- Land Application
- Agricultural Disposition
- Agricultural Application
- Privy Council Orders

Mapsheet Index

- 1:10,000 Mineral Index
- 1:50,000 Mineral Index

Base Map Features

Hydrographic

- Watercourse
- Waterbody
- Intermittent waterbody
- Underwater sand
- Dry river bed

Topography

- Contours
- Highway
- Main
- Secondary
- Street
- Unimproved road
- Trail
- Cut line
- Railway
- Bridge
- Foot Bridge
- Ferry route
- Ford



This map is a compilation of data obtained from many sources. As such, the Mining Lands Branch accepts no responsibility for errors, inaccuracies, or omissions. Where the map differs from the actual post locations on the ground, the ground location has precedence.

Category A Land - Contact First Nation for staking
Category B Land - Contact Mining Recorder's Office for staking

For mining claim information, please contact the Mining Recorder's Office for the appropriate mining district:

Whitewater District Office:
 Rm 102 - 300 Main St
 Whitehorse, YT Y1A 2B5
 Ph: (867) 667-3190 Fax: (867) 667-6156
 email: whitewater.mining@gov.yk.ca

Dawson District Office:
 Box 248
 Dawson City, YT Y0B 1G0
 Ph: (867) 993-5343 Fax: (867) 993-6747
 email: dawson.mining@gov.yk.ca

Watson District Office:
 Box 289
 Watson Lake, YT Y0A 1G0
 Ph: (867) 536-7290 Fax: (867) 536-7942
 email: watson.mining@gov.yk.ca

Mayo District Office:
 Box 10
 Mayo, YT Y0B 1M0
 Ph: (867) 996-2256 Fax: (867) 996-2617
 email: mayo.mining@gov.yk.ca

Sources:
 Mining claim locations obtained from staking sketches except for Global Positioning System (GPS) located claims.
 1:50000 scale digital topography obtained from Natural Resources Canada National Topographic System data.
 Survey data obtained from Natural Resources Canada Legal Surveys Division. For more information, please contact:
 Natural Resources Canada Legal Surveys Division, Whitehorse
 Rm 225 - 300 Main St
 Whitehorse, YT Y1A 2B5
 Ph: (867) 667-9550 Fax: (867) 393-6797
 email: lands.legal@gov.yk.ca

Lands Information obtained from Energy, Mines and Resources Lands Branch. For more information, please contact:
 Energy, Mines and Resources Lands Branch
 Rm 326-300 Main St
 Whitehorse, YT Y1A 2B5
 Ph: (867) 667-5215 Fax: (867) 393-6285
 email: lands.legal@gov.yk.ca

Agricultural Information obtained from Energy, Mines and Resources Agriculture Branch. For more information, please contact:
 Energy, Mines and Resources Agriculture Branch
 Rm 325 - 300 Main St
 Whitehorse, YT Y1A 2B5
 Ph: (867) 667-6338 Fax: (867) 393-6222
 email: lands.legal@gov.yk.ca

Indeterm Protected Land Claims Information obtained from Indian and Northern Affairs Canada, Claims and Indian Government Mapping. For more information, please contact:
 Claims and Indian Government
 Rm 420 - 300 Main St
 Whitehorse, YT Y1A 2B5
 Ph: (867) 667-3814 Fax: (867) 667-3372

Other Resources:
 For access to geophysics, Mining Assessment Reports, and geology publications:
 Yukon Energy, Mines and Resources Library
 Rm 325 - 300 Main St
 Whitehorse, YT Y1A 2B5
 Ph: (867) 667-3111 Fax: (867) 456-3888
 email: emr.library@gov.yk.ca

Yukon Geological Survey
 Rm 412 - 300 Main St
 Whitehorse, YT Y1A 2B5
 Ph: (867) 466-3968 Fax: (867) 667-3198

or:
 2009 2nd Ave
 Whitehorse, YT Y1A 2G6
 Ph: (867) 667-4508 Fax: (867) 393-6232

Yukon Geological Survey Maps and Publications are available by emailing:
 map.sales@gov.yk.ca
 or can be downloaded from:
 www.geology.gov.yk.ca

Online Resources:
 Mining claims maps are also available online at the Yukon Mining Recorder Website:
 www.yukonminingrecorder.ca
 Yukon Geological Survey Maps, Media, and Publications are also available at the Yukon Geological Survey Website:
 www.geology.gov.yk.ca

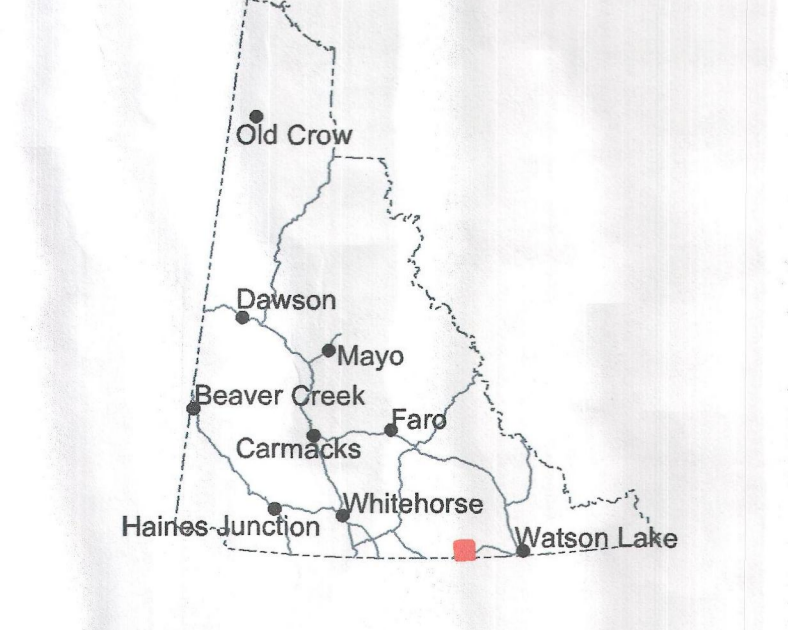

105B/02

MINING CLAIMS

UTM Zone: UTM Zone 9
 Datum: NAD 83
 Mining District: Watson
 Map Creation Date: Sep 22, 2004

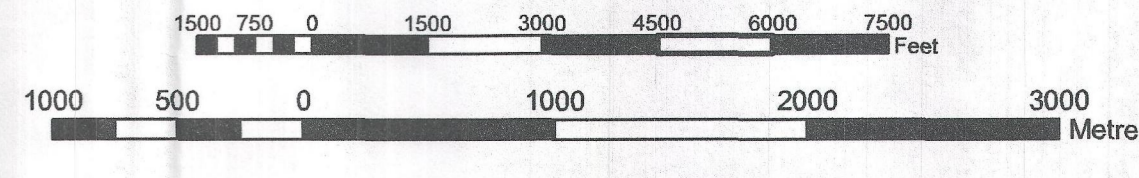

105B06	105B07	105B08
105B03	105B02	105B01
104O14	104O15	104O16

xxxx - Title & Rock Sample TRAVERSSES

<p>Mining</p> <ul style="list-style-type: none"> Staking Direction Flaser Basaltites Mining District Boundaries <p>Claim Status</p> <ul style="list-style-type: none"> Active Quartz Claim Active Placer Claim Expired Claim <p>Coal</p> <ul style="list-style-type: none"> Coal Exploration Licence Coal Mining Lease Expired Licence or Lease <p>Areas Withdrawn from Staking</p> <ul style="list-style-type: none"> First Nations Infirm Protected Lands Parks and Special Management Areas 	<p>First Nations Settlement Land</p> <ul style="list-style-type: none"> A B FS <p>First Nations Surveyed Lands</p> <ul style="list-style-type: none"> A B FS <p>NRCAN Legal Survey Cadastral</p> <ul style="list-style-type: none"> First Nations Community Lots Special Access Rights through FN Lands Mineral Claims Community Land Transfers (Order in Court) Land Dispositions (LDB) Easements 	<p>EMR Lands</p> <ul style="list-style-type: none"> Land Disposition Land Application Agricultural Disposition Agricultural Application Privy Council Orders <p>Mapsheet Index</p> <ul style="list-style-type: none"> 1:10000 Mineral Index 1:50000 Mineral Index <p>Base Map Features</p> <p>Hydrographic</p> <ul style="list-style-type: none"> Watercourse Waterbody Intermittent waterbody Underwater sand Dry river bed 	<p>Topography</p> <ul style="list-style-type: none"> Contours <p>Transportation Routes</p> <ul style="list-style-type: none"> Highway Main Secondary Street Limited-use road Trail Cut line Railway Bridge Ferry route Ford
---	---	--	---

