

**YUKON MINING INCENTIVE PROGRAM
REPORT
on the
WS TOTAL CLAIMS
TARGET EVALUATION PROGRAM CARMACKS AREA YUKON**

Whitehorse Mining District

Work Completed June 08-18, 2007

Location: 1. 31 km NNW of Carmacks, Yukon
2. NTS Map Area 115 I-07
3. Latitude: 62° 18' 48"N
Longitude: 136° 38' 30"W

For: BCGOLD CORP
Suite 1400, 625 Howe Street
Vancouver, BC
V6C 2T6

By: R. Allan Doherty, P.Geo.
Aurum Geological Consultants Inc.
106A Granite Road
Whitehorse, Yukon
Y1A 2V2

Application Submitted by:

Andrew Brown, M.Sc., P. GEO

Exploration Manager, BCGOLD CORP

January 31, 2008

TABLE OF CONTENTS

1.0	SUMMARY	1
2.0	INTRODUCTION AND TERMS OF REFERENCE.....	1
3.0	RELIANCE ON OTHER EXPERTS	1
4.0	PROPERTY DESCRIPTION AND LOCATION	2
5.0	ACCESSIBILITY, CLIMATE, LOCAL RESOURCES, INFRASTRUCTURE AND PHYSIOGRAPHY.....	2
6.0	HISTORY	4
7.0	GEOLOGICAL SETTING.....	4
7.1	Regional Geology.....	4
7.2	Property Geology	4
8.0	EXPLORATION PROGRAMS	4
8.1	Mobile Metal Ion (MMI) Soil sampling.....	4
8.2	Rock Sampling Prospecting and Mapping.....	7
9.0	INTERPRETATION AND CONCLUSIONS	7
10.0	STATEMENT OF COSTS.....	8
11.0	CERTIFICATE OF QUALIFICATIONS.....	9
12.0	REFERENCES	10

LIST OF FIGURES

Figure 1: WS CLAIMS LOCATION MAP AND REGIONAL GEOLOGY.....	3
Figure 2: MMI Anomalies Plot.....	8

LIST OF TABLES

TABLE 1 - CLAIM DATA.....	4
---------------------------	---

LIST OF APPENDICES

APPENDIX A	MMI SAMPLE DATA
APPENDIX B	ROCK SAMPLE DATA and ANALYSES

1.0 SUMMARY

The WS property, comprised of 156 contiguous claims, located approximately 6 km south of south of the Carmacks Copper deposit in the Whitehorse Mining District of central Yukon. The claims were originally staked by Shawn Ryan of Dawson City, Yukon and are currently optioned to BCGOLD Corporation. The history of exploration in the area stretches back to the turn of the century when copper mineralization was first discovered at Williams Creek some 40 km south of the Minto copper-gold deposit. Foliated and non-foliated granitic rocks of the Early Jurassic Aishihik Suite underlie most of the property although rock exposures are poor comprising less than 5% of the area. Work completed in 2007 included MMI (Mobile Metal Ion) soil sampling, mapping, prospecting and rock sampling. A total of 1618 MMI soil samples including duplicates and blanks and 5 rock samples were collected between June 8-18, 2007. MMI samples were submitted to SGS Canada Inc. in Toronto for MMI analyses, and the rock samples were sent to Eco Tech Laboratories in Kamloops.

2.0 INTRODUCTION AND TERMS OF REFERENCE

The WS Claim group is owned 100 % by Shawn Ryan of Dawson City Yukon subject to an option agreement with BCGOLD CORP whereby BCGOLD can earn a 100% interest in the WS Claims as part of a larger 710 claim group located in the Carmacks copper-gold belt which hosts the Minto and Williams Creek deposits.

The purpose of this report is to summarize the work completed between June 08-18th on the western side of the WS claims to comply with reporting requirements under the Yukon Mining Incentive Program Application #*****.

3.0 RELIANCE ON OTHER EXPERTS

This report is based upon the results of fieldwork partially supervised by the author, publicly-available assessment reports, and certain private reports prepared for and provided by BCGOLD CORP. There is no reason to believe that any of this information is incorrect.

The author has relied on information provided by the Yukon Mining Recorder to describe the mineral tenure status of the property and believes, to the best of his knowledge, that this information is correct.

MMI sampling was carried out by crews from Ryanwood Explorations Inc. Prospecting, mapping and rock sampling by Ann and Peter Ledwidge employed by Aurum Geological Consultants Inc., and sample data compilation and plotting was completed by Gary Lustig, M.Sc., P. Geo. of G. N. Lustig Consulting Ltd.

4.0 PROPERTY DESCRIPTION AND LOCATION

The WS mineral claims are located 31 kilometres NW of Carmacks and 3 km ESE of the Carmacks Copper deposit. The WS claim adjoin the W and WCC claims, which are owned by Carmacks Copper Corp on the southern end of their land holdings. (Fig. 1). The property falls within the Whitehorse Mining District on NTS map sheets 115I/07 and is centred at 62° 18' 48" north latitude and 136° 38' 30" west longitude. The claims cover favourable geology and regional airborne magnetic anomalies and Regional Stream Sediment anomalies that are prospective for Minto-Williams Creek style copper-gold mineralization. The mineral claims are registered to Shawn Ryan of Dawson City, Yukon and are under an option agreement to BCGOLD CORP.

TABLE 1 - CLAIM DATA

Claim Name	Grant Number	No. Of Claims	Expiry Date
WS 1-82	YC53521-YC53602	82	August 11,2012
WS 83-156	YC53748-YC53821	74	August 23,2012
WS 157-196	YC53993-YC54032	40	November 04, 2012

In accordance with the Yukon Quartz Mining Act, yearly extensions to the expiry dates of quartz claims are dependent upon conducting \$100 of work per claim or paying the equivalent cash in lieu of work. Work must be filed in the year the work was completed. Excess work can be used to extend expiry dates up to maximum of four years. Assessment costs can be applied to adjoining claims through filing grouping certificates. Filing a statement of work and costs and submission of an assessment report to the Whitehorse Mining Recorder verifying completion of the work, are also required no later than six months after the anniversary date of the claim.

The claims are located within the Traditional Territory of the Little Salmon Carmacks First Nation, which has a land claim settlement Agreement under the Yukon Umbrella Final Agreement.

5.0 ACCESSIBILITY, CLIMATE, LOCAL RESOURCES, INFRASTRUCTURE AND PHYSIOGRAPHY

Access to the property is by helicopter from Carmacks. Low precipitation and a wide temperature range characterize the climate. Winters are cold, and temperatures of -30° C to -40° C are common. Summers are moderately cool to hot, with daily highs of 15° C to 30° C. The Town of Carmacks is the closest centre for obtaining groceries, fuel, accommodation and some limited rental and contracted exploration services. Trans North Helicopters maintains a summer helicopter base at Carmacks

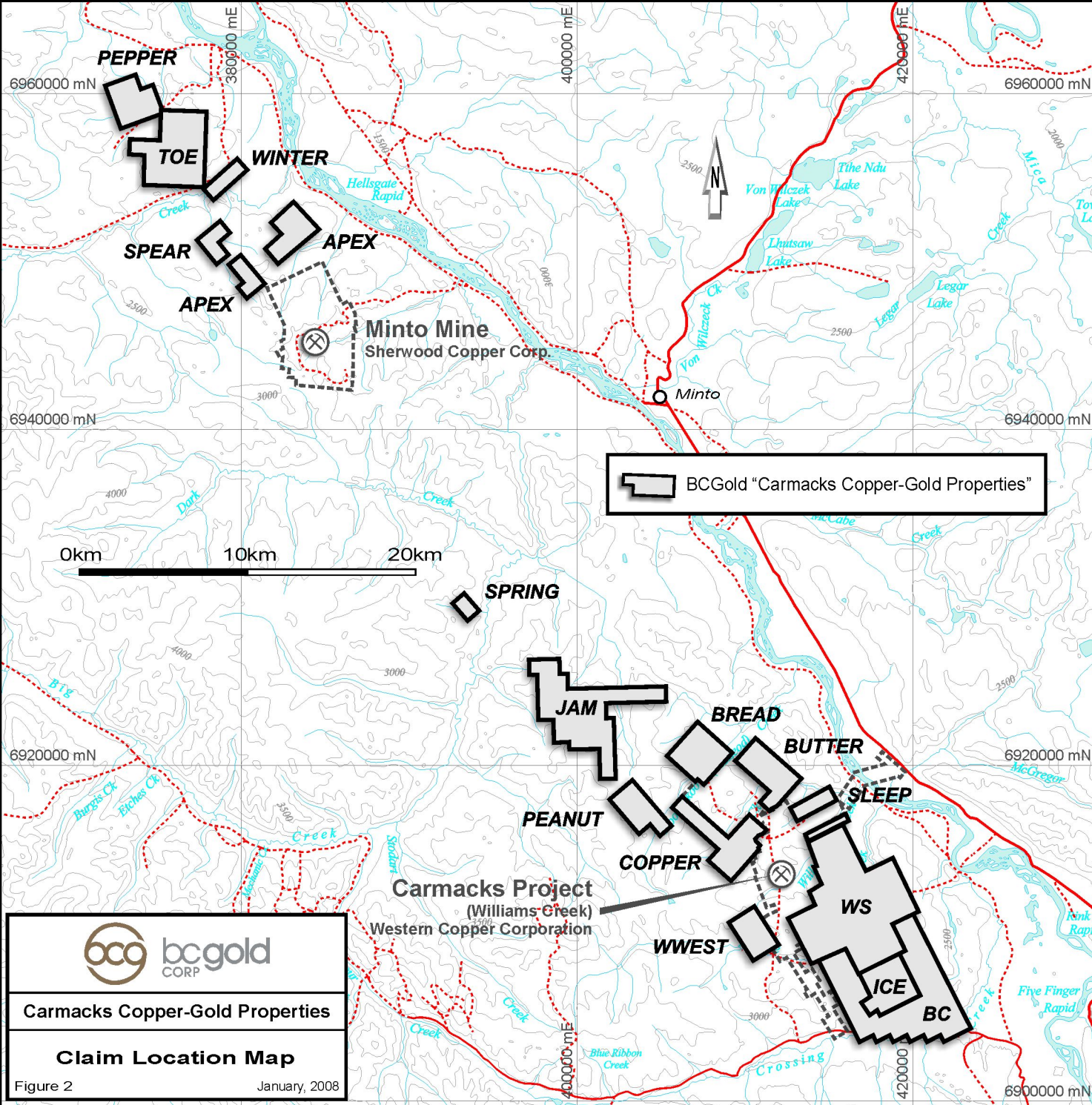

 BCGold "Carmacks Copper-Gold Properties"

0km 10km 20km

	
Carmacks Copper-Gold Properties	
Claim Location Map	
Figure 2	January, 2008

6.0 HISTORY

The area covered by the WS claims has seen some prior reconnaissance exploration work as part of the property work around the Williams Creek deposit primarily by Hudson Bay Exploration.

7.0 GEOLOGICAL SETTING

7.1 Regional Geology

The WS claims are located approximately 3-7 kilometres South of the Williams Creek (Carmacks Copper Corp) copper-gold deposits. This area of the Yukon is bounded by the Stikinia Terrane rocks to the east, Yukon Tanana Terrane rocks to the north and the Coast Plutonic Complex rocks to the west. The Minto and Williams Creek copper-gold deposits are hosted within foliated biotite rich granodiorite and granitic rocks of the early Jurassic Aishihik Suite.

7.2 Property Geology

The WS claims are located south of the Williams Creek deposit and north of the Freegold Road. Rocks underlying the property are primarily foliated to non-foliated hornblende-biotite granodiorite with aplite dykes. Traces of malachite were noted in a few locations. Magnetite and 1-2% epidote were noted in a number of locations. Outcrop is scarce (< 5%) and normally confined to rounded ridge tops and stream cuts.

8.0 EXPLORATION PROGRAMS

8.1 Mobile Metal Ion (MMI) Soil sampling

MMI sampling was completed on the western side of the WS claims. Extending from the Carmacks Copper property boundary, south along Merrice Lake and on to the Ice claim block. A total of 1618 MMI samples were collected and processed at SGS Mineral Services in Toronto. MMI sampling is a relatively new analytical process that measures mobile ion elements and is believed to be able to detect deeply buried mineralization. Results from the sampling are shown in Figures 2, shows plots of Cu anomalies over the area sampled. Raw data for all elements and GPS position for each sample are provided in Appendix A.

Samples were collected using soil augers and mattocks whichever was appropriate depending on vegetative cover and the thickness of the organic horizon. Generally samples were collected 10-25 cm below the base of the organic horizon, were placed in a plastic zip-lock bag and then into a pre-numbered Kraft soil bag. The auger or mattock was cleaned after each sample with a jay cloth to avoid contamination.

At each sample location, a GPS reading was taken using the pre-numbered soil sample bag for reference. In a palm pilot, the following data was recorded:

- Primary colour
- Secondary colour
- Sample site slope
- Sample depth in cm
- Sample quality (1-5)
- Sample soil horizon
- Sample site vegetation
- Sample site ground cover
- 3 fields for notes
- 1 field for Freehand comments

Samples were shipped to SGS Mineral Services in Toronto where they were analysed using a weak acid leach. Sample analytical data was then merged with GPS and field data. With MMI samples the normal procedure is to determine the average value of the sample population and then divide each individual sample by the sample average to determine a ratio value, which is then plotted using percentile ranges to indicate anomalous areas.

Sample data for the WS claims is shown in Figure 2. A number of anomalous areas are on trend with the mineralized zones on the adjoining Carmacks Copper (Williams Creek) deposit. These areas were drilled in September of 2007 and that data will be reported later in an assessment report on the ICE and WS properties.

On the adjoining Ice claims to the south of the WS claims a small 1 km by 1 km grid was soil sampled for both MMI and ICP analytical methods and produced coincident anomalies. This would be a good indication that the MMI method is an applicable geochemical exploration tool.

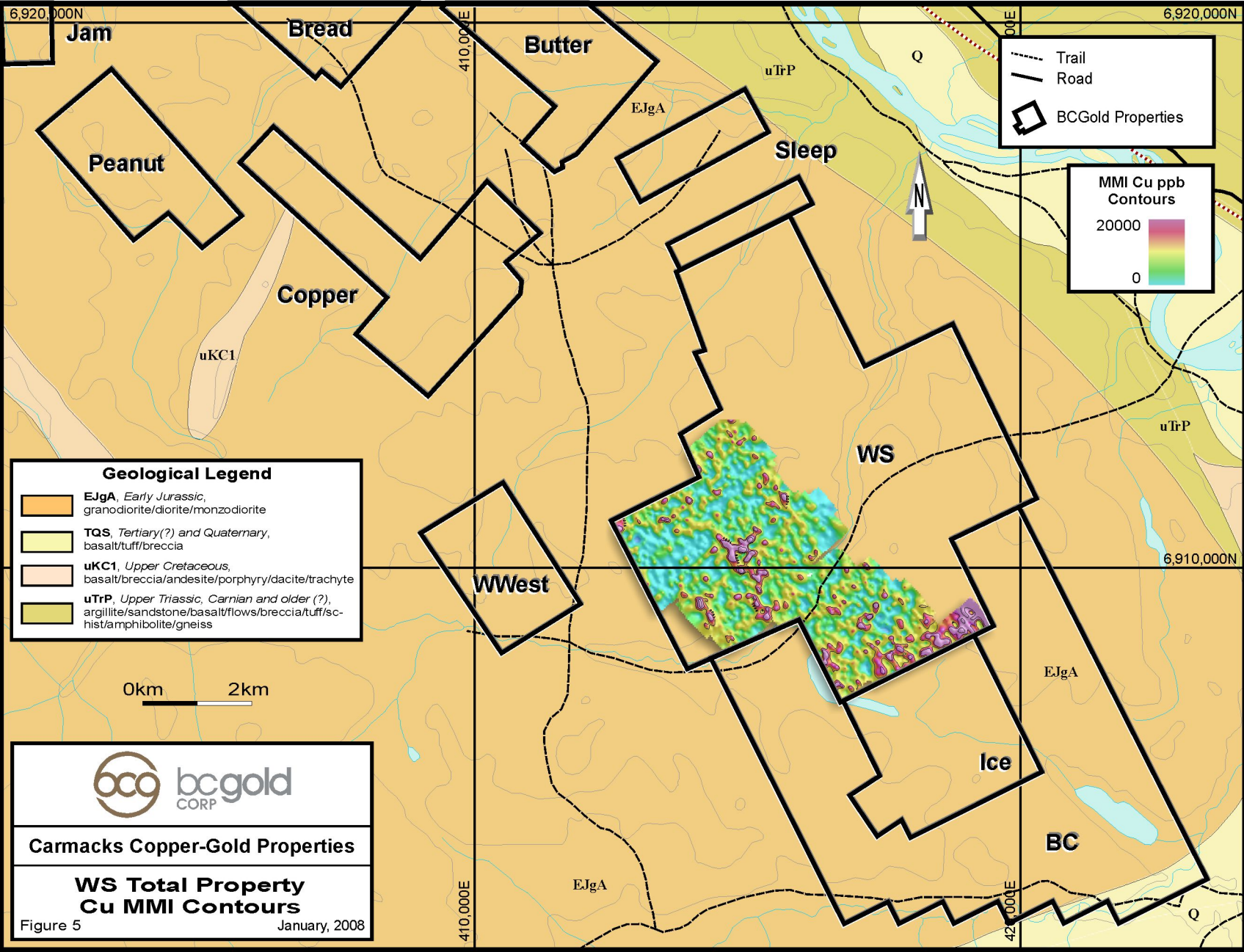

6,920,000N 6,920,000N

Geological Legend

- EJgA**, *Early Jurassic*, granodiorite/diorite/monzodiorite
- TQS**, *Tertiary(?) and Quaternary*, basalt/tuff/breccia
- uKC1**, *Upper Cretaceous*, basalt/breccia/andesite/porphyry/dacite/trachyte
- uTrP**, *Upper Triassic, Carnian and older (?)*, argillite/sandstone/basalt/flows/breccia/tuff/schist/amphibolite/gneiss



Carmacks Copper-Gold Properties

**WS Total Property
Cu MMI Contours**

Figure 5 January, 2008

- Trail
- Road
- BCGold Properties

**MMICu ppb
Contours**

20000

0

0km 2km



410,000E 410,000E 420,000E 420,000E

8.2 Rock Sampling Prospecting and Mapping

Peter and Ann Ledwidge spent two days prospecting, mapping and rock sampling on the WS Claim Block. Their work included collecting 5 rock samples on the claims. Traverses were planned to locate possible outcrop. A quick view of the area on Goggle Earth will convince the reader that outcrops are very scarce. All samples were from foliated to non-foliated hornblende–biotite granodiorite. One sample collected south of the Carmacks Copper property returned 0.94% Cu. A table of sample results GPS location and sample descriptions is provided in Appendix B.

9.0 INTERPRETATION AND CONCLUSIONS

The area of the WS claims is underlain primarily by Aishihik Suite foliated and non-foliated hornblende-biotite granodiorite with late aplite dykes. Outcrop in the area is very poor to non-existent. One rock sample returned 0.94% Cu and the MMI soil grid over the area produced a number of significant anomalies commonly coincident with magnetic highs on trend with the Williams Creek deposit. This is expected based on what is known from both the Minto and Williams Creek deposits. Core drilling on the ICE and WS claims was completed in September of 2007 and IP surveys over the MMI anomalies on both the ICE and WS claims were completed and in progress and will be reported in an assessment report on the ICE and WS claims.

RECOMMENDATIONS

Additional MMI samples should be collected on east side of the current anomalies.

Respectfully submitted;

R. Allan Doherty, P.Geol.
January 31, 2008

10.0 STATEMENT OF COSTS

WS Claims, NTS 115-I-07

MMI Soil Sampling and Prospecting and Rock Sampling

Application Budget \$56,720

Detailed Statement of Work WS CLAIMS

MMI Soil sampling 64 man days @ \$ 325/day	\$ 20,800.00
MMI Soil sample analyses (1618 samples @ \$ 40/sample)	\$ 64,720.00
Helicopter Costs (16.0 hrs @ \$1200/hr)	\$ 19,200.00
Geology and Prospecting, sampling (4 day @ \$600)	\$ 2,400.00
Data Interpretation and Report	\$ 1,000.00
Total	\$ 108,120.00

R. Allan Doherty, P. Geo
January 31, 2008

11.0 CERTIFICATE OF QUALIFICATIONS

I, R. Allan Doherty, hereby certify that:

1. I am a consulting mineral exploration geologist with AURUM GEOLOGICAL CONSULTANTS INC., 106A Granite Road, Whitehorse, Yukon, Y1A 2V9.
2. I am a graduate of the University of New Brunswick, with a degree in geology (Hons. B.Sc., 1977). I attended graduate school at Memorial University of Newfoundland, 1978-80. I have been involved in geological mapping and mineral exploration primarily in the Yukon continuously since 1980.
3. I am a "Qualified Person" as defined in Sec 1.2 of National Instrument 43-101.
4. I am a member in good standing of the Association of Professional Engineers and Geoscientists of the Province of British Columbia, Registration No. 20564, and have been registered as a Professional Geologist since 1993.
5. I am the author of this report on the WS Claims. The report is based on fieldwork conducted in 2007 under the author's supervision and on published assessment reports and company files.
6. I am the author of all sections of this report
7. I am not aware of any material fact or material change with respect to the subject matter of this technical report, which is not reflected in the technical report, the omission to disclose makes the technical report misleading.
8. I am independent of the Issuer and have no direct or indirect interest in the properties or securities of BCGOLD Corporation., or affiliated companies, nor do I expect to receive any.
9. I have had direct involvement with the exploration programs conducted on the area discussed in this report.
10. I have read National Instrument 43-101 and Form 43-101F and have prepared this Report on the WS Claims in compliance with this Instrument and Form 43-101F1.

"R. Allan Doherty, P. Geo."

January 31, 2007

APPENDIX A
MMI SAMPLE ANALYTICAL RESULTS
WS CLAIMS

WS TOTAL MMI SAMPLE DATA (UTM Data 1111111 represent Duplicates or Blanks)

Sample_ID	UTM Easting	UTM Northing	Ag PPB_1	Al PPM_1	As PPB_10	Au PPB_01	Ba PPB_10	Bi PPB_1	Ca PPM_10	Cd PPB_1	Ce PPB_5	Co PPB_5	CR PPB_100	Cu PPB_10	Dy PPB_1	Er PPB_05	Eu PPB_05	Fe PPM_1
WLS05326	1111111	1111111	44	9	40	1.5	8470	-1	400	4	-5	19	-100	940	2	1.5	-0.5	4
WLS05327	1111111	1111111	45	9	40	1.6	8570	-1	400	4	-5	20	-100	990	2	1.6	-0.5	4
WLS05328	1111111	1111111	46	8	30	2.2	8680	-1	420	4	-5	40	-100	1010	2	1.3	-0.5	4
WLS05329	1111111	1111111	41	9	40	1.9	7400	-1	420	5	-5	20	-100	1010	3	1.7	-0.5	4
WLS05330	1111111	1111111	47	9	40	2	7630	-1	420	4	-5	23	-100	1140	3	1.8	-0.5	4
WLS05331	1111111	1111111	42	9	40	1.5	7250	-1	430	5	-5	22	-100	1040	3	2	-0.5	5
WLS05332	1111111	1111111	44	9	40	1.7	7690	-1	410	5	-5	19	-100	1010	3	1.8	-0.5	4
WLS05333	1111111	1111111	47	9	40	2.5	8190	-1	410	5	-5	21	-100	1090	2	1.6	-0.5	4
WLS05334	1111111	1111111	43	8	40	1.7	7950	-1	400	6	-5	18	-100	920	2	1.6	-0.5	4
WLS05335	1111111	1111111	5	1	10	0.5	2330	-1	80	-1	8	-5	-100	120	1	0.8	-0.5	1
WLS05336	1111111	1111111	46	10	40	2.8	8140	-1	410	5	-5	23	-100	1080	2	1.8	-0.5	5
WLS05337	1111111	1111111	42	9	40	1.8	8410	-1	420	4	-5	17	-100	960	2	1.5	-0.5	4
WLS05338	1111111	1111111	47	9	40	1.8	7370	-1	410	5	-5	22	-100	1080	3	1.9	-0.5	4
WLS05339	1111111	1111111	46	9	40	1.9	8310	-1	420	4	-5	23	-100	1090	3	1.7	-0.5	4
WLS05340	1111111	1111111	46	9	40	3.2	8080	-1	420	4	-5	24	-100	1110	2	1.8	-0.5	4
WLS05341	1111111	1111111	43	8	40	1.5	7920	-1	410	4	-5	22	-100	980	2	1.5	-0.5	4
WLS05373	414797	6910311	2	78	-10	0.1	1980	-1	220	2	41	74	-100	3040	12	8	2.3	235
WLS05374	416234	6911172	6	8	-10	-0.1	3060	-1	440	1	244	32	-100	110	32	16.1	10.9	7
WLS05375	416197	6911136	3	18	-10	-0.1	2500	-1	470	2	146	52	-100	120	13	7.6	3	7
WLS05376	416159	6911106	3	144	-10	-0.1	1230	-1	140	4	83	36	-100	190	7	3.3	2.5	61
WLS05377	416121	6911073	4	84	-10	0.1	3780	-1	240	4	141	11	-100	550	30	18.3	8.7	42
WLS05378	416084	6911041	2	127	10	-0.1	2630	-1	160	4	193	91	-100	350	16	8.6	5.4	68
WLS05379	416045	6911009	5	114	-10	-0.1	3530	-1	300	5	501	84	-100	850	87	49.6	22.4	58
WLS05380	416008	6910974	2	153	-10	-0.1	2090	-1	190	6	68	32	-100	280	7	3.5	2.1	69
WLS05381	415969	6910942	2	75	-10	-0.1	2300	-1	200	6	225	10	-100	930	19	8.2	7.6	25
WLS05382	415932	6910910	3	140	-10	-0.1	1330	-1	140	2	242	90	-100	430	12	5.4	4.9	55
WLS05383	415894	6910877	3	144	-10	-0.1	4300	-1	210	1	159	68	-100	750	20	9.4	5.3	54
WLS05384	415856	6910844	3	69	-10	-0.1	2660	-1	170	1	229	39	-100	520	12	5.3	5.7	29
WLS05385	415819	6910812	8	20	-10	0.4	4450	-1	430	3	247	110	-100	1550	80	62.4	11.3	16
WLS05386	415781	6910777	4	92	10	0.1	3020	-1	170	8	336	73	-100	660	47	24.3	12.9	77
WLS05387	415743	6910745	3	92	-10	-0.1	1980	-1	120	3	894	74	-100	820	71	28.4	23.4	49
WLS05388	415705	6910712	1	91	20	0.1	4670	-1	120	3	34	356	-100	1260	5	3	1.2	282
WLS05389	415666	6910679	3	88	-10	-0.1	7350	-1	210	-1	262	40	-100	1030	34	17.1	10	35
WLS05390	415629	6910647	2	100	-10	-0.1	2820	-1	140	3	191	247	-100	400	9	4.6	4.1	116
WLS05391	415591	6910614	2	85	-10	-0.1	5230	-1	280	2	116	10	-100	500	16	8.3	5.8	29
WLS05392	415552	6910581	1	106	-10	-0.1	1190	-1	80	-1	324	57	-100	430	14	5.6	5.9	49
WLS05393	415515	6910549	7	58	-10	0.3	2690	-1	270	-1	231	31	-100	490	15	7.1	5.3	33
WLS05741	413318	6911023	5	300	30	-0.1	3390	2	60	10	314	70	100	400	14	5.9	5	233
WLS05742	413205	6910923	6	300	40	-0.1	4660	1	150	13	844	180	200	600	76	35.3	24.9	375
WLS05743	413167	6910891	4	300	10	-0.1	2330	-1	-10	6	164	83	-100	530	9	3.9	3.1	155

WS TOTAL MMI SAMPLE DATA (UTM Data 1111111 represent Duplicates or Blanks)

Sample_ID	UTM Easting	UTM Northing	Ag PPB_1	Al PPM_1	As PPB_10	Au PPB_01	Ba PPB_10	Bi PPB_1	Ca PPM_10	Cd PPB_1	Ce PPB_5	Co PPB_5	CR PPB_100	Cu PPB_10	Dy PPB_1	Er PPB_05	Eu PPB_05	Fe PPM_1
WLS05744	412978	6910729	5	161	-10	-0.1	2080	-1	120	-1	83	38	-100	200	4	2.1	1.3	58
WLS05745	412940	6910695	8	161	10	-0.1	2120	-1	30	3	345	72	-100	500	13	5.1	5.7	65
WLS05746	412903	6910662	5	300	50	-0.1	7140	2	140	10	535	253	200	1010	25	11.4	8.5	389
WLS05747	412863	6910630	8	292	10	-0.1	8520	-1	620	10	912	144	-100	660	366	230	78	185
WLS05748	413280	6910989	5	102	10	-0.1	2700	-1	80	2	125	101	-100	1120	27	16.8	5.2	341
WLS05749	413243	6910957	7	243	10	-0.1	2520	-1	90	5	362	121	-100	410	67	36.4	16.7	114
WLS05815	413427	6911125	6	265	20	-0.1	1860	1	20	6	307	98	-100	520	12	4.7	5.2	153
WLS05971	413388	6911092	3	300	10	-0.1	1450	-1	40	7	225	50	-100	470	10	4.3	4.6	135
WLS06501	416431	6910941	3	29	-10	-0.1	2920	-1	300	2	68	6	-100	50	4	1.6	1.4	9
WLS06652	415476	6910516	3	69	-10	-0.1	1550	-1	230	1	158	37	-100	370	8	3.5	3.2	41
WLS06653	415439	6910484	5	32	-10	-0.1	2100	-1	370	-1	46	12	-100	230	4	2	1.5	44
WLS06654	415401	6910451	5	79	-10	-0.1	1690	-1	260	1	210	47	-100	210	9	4	3.7	43
WLS06655	415362	6910419	4	100	10	-0.1	2470	-1	310	-1	204	78	-100	420	13	5.5	4.3	81
WLS06656	415324	6910387	5	48	-10	0.1	4440	-1	490	1	88	109	-100	1910	12	7.3	3.9	24
WLS06657	415285	6910354	14	77	-10	-0.1	3720	-1	320	4	95	26	-100	2050	20	12.2	6.2	59
WLS06658	415247	6910322	4	63	-10	0.3	3590	-1	390	1	141	35	-100	570	22	13	4.9	17
WLS06659	415210	6910289	5	61	-10	0.2	4120	-1	410	2	110	65	-100	670	12	6.4	4	29
WLS06660	415172	6910256	9	9	-10	0.6	4520	-1	590	1	43	355	-100	760	25	23.4	1.9	5
WLS06661	415134	6910224	3	6	-10	0.4	3470	-1	720	2	15	66	-100	1190	3	1.6	1.1	13
WLS06662	415097	6910190	1	15	30	0.3	1450	-1	460	4	104	152	-100	4170	12	7.2	3.6	136
WLS06702	415439	6910485	4	73	-10	-0.1	870	-1	240	2	64	26	-100	200	4	1.8	1.7	40
WLS06703	415970	6910942	2	98	-10	0.1	2540	-1	190	3	167	17	-100	330	12	5.4	4.6	36
WLS07656	412825	6910596	5	132	10	-0.1	2090	-1	150	3	319	47	-100	1730	50	26.8	14.5	105
WLS07657	415455	6909552	4	49	-10	-0.1	3760	-1	360	3	39	40	-100	470	6	5.8	1.3	10
WLS07751	413579	6911254	2	226	10	-0.1	2050	-1	40	3	117	58	-100	200	5	2.4	1.8	94
WLS07752	413054	6910793	4	255	-10	-0.1	2370	-1	40	4	376	49	-100	1380	20	9.2	8.8	87
WLS07753	413540	6911222	5	240	10	-0.1	2270	-1	80	5	194	140	-100	330	13	6.7	4.8	160
WLS07754	413503	6911189	4	300	10	-0.1	2190	-1	20	2	195	63	-100	250	10	4.6	3.9	128
WLS07755	413464	6911158	24	269	20	-0.1	1800	-1	50	5	260	104	-100	460	13	5.8	5	143
WLS07756	413016	6910760	3	237	10	-0.1	1620	-1	20	2	459	137	-100	500	17	7.5	6.7	100
WLS09457	413349	6911059	4	175	20	-0.1	1400	-1	20	4	231	57	-100	870	16	7.7	4.5	300
WLS09458	1111111	1111111	39	8	20	2.7	11000	-1	400	2	-5	10	-100	800	1	0.9	-0.5	4
WLS09459	413130	6910857	5	204	10	-0.1	1360	-1	20	6	410	102	-100	360	20	8.8	7.8	101
WLS09460	413092	6910826	5	251	20	-0.1	3850	-1	90	2	260	47	-100	640	17	7.6	6.1	101
WLS10001	417535	6908069																
WLS10002	417617	6908662	3	67	-10	-0.1	1280	-1	380	4	22	23	-100	290	2	1.1	0.8	27
WLS10003	417659	6908687	2	45	-10	-0.1	4810	-1	340	1	57	15	-100	660	8	4.7	1.6	10
WLS10004	417696	6908720	3	42	-10	-0.1	3950	-1	510	2	32	22	-100	1700	3	1.7	1.1	15
WLS10005	417731	6908754	2	7	-10	-0.1	4260	-1	570	1	-5	9	-100	70	-1	-0.5	-0.5	5
WLS10006	417772	6908789	2	81	-10	-0.1	2580	-1	240	2	109	34	-100	280	7	2.9	2.4	27

WS TOTAL MMI SAMPLE DATA (UTM Data 1111111 represent Duplicates or Blanks)

Sample ID	UTM Easting	UTM Northing	Ag PPB_1	Al PPM_1	As PPB_10	Au PPB_01	Ba PPB_10	Bi PPB_1	Ca PPM_10	Cd PPB_1	Ce PPB_5	Co PPB_5	CR PPB_100	Cu PPB_10	Dy PPB_1	Er PPB_05	Eu PPB_05	Fe PPM_1
WLS10007	417806	6908822	10	60	-10	-0.1	9920	-1	450	-1	34	48	-100	690	6	5.2	-0.5	5
WLS10008	417845	6908857	1	13	-10	-0.1	5750	-1	440	-1	40	15	-100	570	6	3.7	0.8	3
WLS10009	417882	6908890	3	75	-10	-0.1	2820	-1	240	-1	163	39	-100	340	11	4.5	4.1	29
WLS10010	417919	6908921	6	48	-10	-0.1	5330	-1	400	1	39	6	-100	950	8	5.4	1.9	6
WLS10011	417956	6908953	3	37	-10	-0.1	3430	-1	340	1	37	35	-100	290	3	1.6	0.7	9
WLS10012	417995	6908987	2	27	-10	-0.1	4030	-1	370	-1	52	34	-100	620	7	4.1	1.7	10
WLS10013	418032	6909022	4	15	-10	-0.1	4900	-1	510	1	28	26	-100	1370	5	3.2	0.8	4
WLS10014	418069	6909055	3	115	-10	-0.1	2340	-1	250	3	102	35	-100	360	6	3	2.2	50
WLS10015	418106	6909088	3	17	-10	-0.1	4380	-1	600	2	12	30	-100	2110	2	1.6	-0.5	7
WLS10016	418147	6909121	2	25	-10	0.2	5340	-1	430	2	38	50	-100	790	9	7.2	1.1	5
WLS10017	418080	6909198	4	5	-10	-0.1	4860	-1	480	2	17	19	-100	960	4	3.8	-0.5	5
WLS10018	418043	6909166	2	17	-10	-0.1	5550	-1	370	-1	47	15	-100	780	11	6.3	1.5	4
WLS10019	418006	6909134	-1	127	-10	-0.1	3260	-1	210	2	264	58	-100	430	18	9	7.1	52
WLS10020	417969	6909100	8	18	-10	-0.1	9150	-1	510	2	24	30	-100	990	6	5.9	-0.5	4
WLS10021	417929	6909068	2	63	-10	-0.1	6130	-1	380	1	117	54	-100	520	13	8.9	2.9	11
WLS10022	417893	6909033	3	17	-10	-0.1	5480	-1	430	-1	89	27	-100	750	11	5.8	2.4	6
WLS10023	417853	6909001	2	67	-10	-0.1	2480	-1	280	-1	103	51	-100	410	10	5.9	2.2	15
WLS10024	417818	6908967	4	54	-10	-0.1	3510	-1	250	-1	216	29	-100	340	14	6.2	5.7	20
WLS10025	417778	6908935	1	37	-10	-0.1	4970	-1	380	2	41	29	-100	530	7	4.3	1.2	7
WLS10026	417740	6908904	1	34	-10	-0.1	7680	-1	390	2	27	12	-100	1030	8	6.3	0.9	5
WLS10027	417701	6908871	2	43	-10	-0.1	9290	-1	520	1	71	40	-100	1530	11	8.5	1.4	8
WLS10028	417664	6908837	2	3	-10	0.4	2550	-1	340	-1	-5	44	-100	660	4	2.9	-0.5	2
WLS10029	417700	6908338	2	24	-10	-0.1	4620	-1	410	2	53	26	-100	610	12	9.4	1.7	4
WLS10030	417506	6908178																
WLS10031	417469	6908147																
WLS10032	417349	6907901																
WLS10033	417387	6907934																
WLS10034	417462	6908003																
WLS10036	416557	6908810	7	59	-10	-0.1	3940	-1	360	1	55	6	-100	480	6	3.6	2	8
WLS10037	416764	6909110	3	50	-10	-0.1	5130	-1	250	1	214	6	-100	180	9	3.8	3.1	18
WLS10038	416728	6909076	2	85	-10	-0.1	5520	-1	190	-1	580	47	-100	410	23	10.4	7.9	45
WLS10039	416689	6909044	4	94	-10	-0.1	1250	-1	160	1	105	16	-100	210	5	2.3	2.2	30
WLS10040	416650	6909013	9	39	-10	-0.1	2780	-1	250	-1	44	14	-100	220	3	1.2	1.1	24
WLS10041	416612	6908980	4	69	-10	-0.1	6080	-1	290	-1	81	12	-100	730	7	3.6	2.2	19
WLS10042	416574	6908946	3	68	-10	-0.1	3840	-1	250	1	131	31	-100	540	13	7	3.1	12
WLS10043	416537	6908915	3	24	-10	-0.1	2950	-1	380	-1	35	24	-100	450	2	1.1	0.7	13
WLS10044	416498	6908881	8	98	-10	-0.1	940	-1	70	-1	150	17	-100	200	6	2.7	2.7	24
WLS10045	416462	6908849	-1	39	-10	-0.1	2170	-1	210	-1	117	19	-100	270	5	2.2	2.3	38
WLS10046	416422	6908818	14	71	-10	-0.1	810	-1	170	-1	69	19	-100	200	4	1.8	1.8	16
WLS10047	416422	6908817	4	69	-10	-0.1	2190	-1	360	-1	94	17	-100	500	7	3.4	2.3	13

WS TOTAL MMI SAMPLE DATA (UTM Data 1111111 represent Duplicates or Blanks)

Sample ID	UTM Easting	UTM Northing	Ag PPB_1	Al PPM_1	As PPB_10	Au PPB_01	Ba PPB_10	Bi PPB_1	Ca PPM_10	Cd PPB_1	Ce PPB_5	Co PPB_5	CR PPB_100	Cu PPB_10	Dy PPB_1	Er PPB_05	Eu PPB_05	Fe PPM_1
WLS10048	416382	6908786	6	51	-10	-0.1	2190	-1	370	2	64	12	-100	990	6	3	2.7	11
WLS10049	416347	6908752	5	95	-10	-0.1	500	-1	200	-1	98	16	-100	330	5	2.5	2.3	14
WLS10050	416308	6908719	8	161	-10	-0.1	1070	-1	120	2	495	23	-100	420	17	6.7	9	44
WLS10051	418327	6908609	15	47	10	0.2	4000	-1	970	8	40	80	-100	3530	12	6.2	3.6	21
WLS10052	417891	6908114	5	2	-10	-0.1	3660	-1	530	4	7	222	-100	600	3	3.6	-0.5	2
WLS10053	417931	6908148	4	64	-10	-0.1	710	-1	120	4	142	75	-100	560	5	2.3	2.3	43
WLS10054	417970	6908178	6	12	-10	-0.1	2360	-1	510	1	14	83	-100	2250	1	0.8	-0.5	20
WLS10055	418005	6908215	-1	14	-10	-0.1	430	-1	280	3	7	15	-100	560	-1	-0.5	-0.5	8
WLS10056	418042	6908245	-1	11	-10	-0.1	550	-1	280	2	6	14	-100	430	-1	-0.5	-0.5	7
WLS10057	418091	6908277	6	87	-10	-0.1	1670	-1	1160	16	20	43	-100	1060	5	4	1.1	17
WLS10058	418126	6908306	2	1	-10	-0.1	-10	-1	-10	-1	-5	-5	-100	-10	-1	-0.5	-0.5	-1
WLS10059	418164	6908346	6	111	-10	-0.1	1260	-1	640	17	128	63	-100	1940	16	8.4	5	52
WLS10060	418196	6908382	11	68	-10	-0.1	750	-1	660	9	64	49	-100	1770	6	2.8	2.3	26
WLS10061	418232	6908412	9	18	-10	0.1	3290	-1	930	3	42	69	-100	2540	7	3.3	2.1	16
WLS10062	418273	6908442	5	35	-10	-0.1	640	-1	530	7	32	25	-100	730	2	0.8	1.2	17
WLS10063	418312	6908475	6	44	-10	-0.1	850	-1	500	7	56	43	-100	640	3	1.5	1.7	19
WLS10064	418350	6908507	5	42	-10	-0.1	1120	-1	650	11	39	18	-100	850	7	3.5	2.4	28
WLS10065	418385	6908534	27	23	-10	0.1	2350	-1	1130	9	-5	11	-100	2060	2	2.2	-0.5	7
WLS10066	418425	6908571	9	46	-10	-0.1	1540	-1	1070	4	-5	10	-100	1610	-1	0.5	-0.5	10
WLS10067	418464	6908601	8	62	-10	-0.1	2010	-1	1240	6	9	25	-100	1980	1	0.9	-0.5	10
WLS10068	418397	6908678	5	8	-10	-0.1	2440	-1	560	4	8	54	-100	1450	5	6	-0.5	3
WLS10069	418365	6908642	8	86	-10	-0.1	1350	-1	710	8	75	36	-100	2890	8	4.6	2.8	37
WLS10070	418327	6908609	12	10	-10	0.4	1200	-1	400	3	-5	37	-100	2610	2	1.7	-0.5	2
WLS10071	418289	6908577	8	27	-10	0.5	1100	-1	460	11	11	24	-100	1650	5	3.7	1.2	5
WLS10072	418249	6908538	3	52	-10	-0.1	1150	-1	470	10	51	28	-100	810	4	2	1.7	19
WLS10073	418214	6908511	9	52	-10	-0.1	1870	-1	810	9	35	76	-100	1540	3	1.8	1.3	20
WLS10074	418168	6908488	12	177	-10	-0.1	1020	-1	670	15	85	71	-100	2080	13	6.9	4.1	56
WLS10075	414845	6912086	5	103	-10	-0.1	1300	-1	270	2	71	67	-100	1700	6	5.2	1.7	25
WLS10076	415027	6912247	2	130	10	-0.1	3250	-1	230	3	185	45	-100	420	19	8.8	5.5	66
WLS10077	414994	6912222	1	120	-10	-0.1	1080	-1	150	4	58	152	-100	550	5	3	1.7	189
WLS10078	414958	6912185	2	100	-10	-0.1	1060	-1	50	3	65	338	-100	1750	6	3.5	1.8	274
WLS10079	414920	6912151	4	84	-10	-0.1	2250	-1	170	2	159	144	-100	970	14	6.9	4.8	88
WLS10080	414882	6912119	4	54	-10	0.1	5990	-1	380	2	28	103	-100	1750	2	1.6	-0.5	28
WLS10081	414843	6912084	4	67	-10	-0.1	2580	-1	290	2	46	77	-100	1940	6	5	1.1	19
WLS10082	414808	6912053	6	184	-10	-0.1	1750	-1	60	4	177	61	-100	290	9	4.5	3.8	89
WLS10083	414767	6912020	2	68	-10	-0.1	2640	-1	260	2	210	184	-100	890	13	6.6	4.1	79
WLS10084	414733	6911988	4	113	-10	-0.1	2190	-1	220	4	181	52	-100	580	24	16.1	4.3	14
WLS10085	414691	6911952	6	144	-10	-0.1	7190	-1	540	9	186	57	-100	1030	11	5.4	3.7	63
WLS10086	417749	6909041	8	233	-10	-0.1	1500	-1	210	2	277	25	-100	290	11	4.9	4.8	52
WLS10087	417788	6909074	2	93	-10	-0.1	4100	-1	380	-1	98	57	-100	220	11	8.4	1.7	8

WS TOTAL MMI SAMPLE DATA (UTM Data 1111111 represent Duplicates or Blanks)

Sample ID	UTM Easting	UTM Northing	Ag PPB_1	Al PPM_1	As PPB_10	Au PPB_01	Ba PPB_10	Bi PPB_1	Ca PPM_10	Cd PPB_1	Ce PPB_5	Co PPB_5	CR PPB_100	Cu PPB_10	Dy PPB_1	Er PPB_05	Eu PPB_05	Fe PPM_1
WLS10088	417827	6909108	7	81	-10	-0.1	4130	-1	290	2	92	19	-100	430	17	9.1	4.6	26
WLS10089	417862	6909139	3	88	-10	-0.1	1290	-1	330	5	26	37	-100	270	4	2.3	1	43
WLS10090	417901	6909173	2	64	-10	-0.1	3360	-1	270	2	136	33	-100	1130	15	7.8	5.2	20
WLS10091	417939	6909204	4	24	-10	0.1	3910	-1	410	-1	26	27	-100	540	8	5.9	0.9	5
WLS10092	417976	6909239	3	105	-10	-0.1	1980	-1	160	2	310	42	-100	1010	17	7.6	6.9	46
WLS10094	417948	6909349	1	79	-10	-0.1	3000	-1	310	2	100	91	-100	460	8	4.1	2.8	41
WLS10095	417908	6909319	7	24	-10	-0.1	2920	-1	510	2	-5	13	-100	200	1	0.9	-0.5	5
WLS10096	417874	6909282	6	91	-10	-0.1	1210	-1	160	7	58	25	-100	140	3	1.4	1.2	23
WLS10097	417832	6909250	2	181	-10	-0.1	810	-1	60	3	122	34	-100	160	7	3.3	2.4	52
WLS10098	417797	6909220	2	79	-10	-0.1	1850	-1	230	1	93	37	-100	440	8	3.5	3	27
WLS10099	417759	6909187	10	43	-10	-0.1	1850	-1	240	1	77	28	-100	680	11	7	4	15
WLS10100	417720	6909154	6	61	-10	-0.1	770	-1	280	6	74	45	-100	490	6	3.1	2.3	22
WLS10101	417685	6909120	2	113	-10	-0.1	540	-1	160	7	105	27	-100	370	10	5.4	3.4	50
WLS10102	417644	6909089	1	34	-10	-0.1	990	-1	400	5	17	12	-100	400	1	0.6	0.6	10
WLS10103	417608	6909056	12	2	-10	0.3	2260	-1	400	2	-5	8	-100	800	6	3.9	0.9	2
WLS10104	417571	6909021	2	19	-10	-0.1	1240	-1	440	9	-5	45	-100	830	-1	-0.5	-0.5	4
WLS10105	416892	6908430	5	107	-10	-0.1	3510	-1	440	5	58	255	-100	890	31	22.9	3.3	13
WLS10106	416932	6908461	4	76	-10	-0.1	2200	-1	260	4	41	36	-100	1570	11	6.8	1.8	11
WLS10107	416972	6908490	2	104	-10	-0.1	900	-1	230	12	107	44	-100	400	10	5	3.6	36
WLS10108	417010	6908520	2	59	-10	-0.1	4010	-1	320	4	38	76	-100	600	7	5.1	1.3	7
WLS10109	417054	6908548	7	29	-10	-0.1	1480	-1	340	5	12	33	-100	350	2	0.7	0.6	10
WLS10110	417091	6908583	9	109	-10	-0.1	1190	-1	180	9	115	118	-100	1110	13	7.2	4.3	41
WLS10111	417124	6908619	6	4	-10	0.1	4680	-1	510	4	6	21	-100	1010	5	3.3	-0.5	3
WLS10112	417157	6908657	7	199	-10	-0.1	1180	-1	60	7	110	97	-100	540	11	7.1	3.2	71
WLS10113	417192	6908692	3	91	-10	-0.1	650	-1	200	5	106	69	-100	170	8	4.2	3.1	23
WLS10114	417231	6908727	3	27	-10	-0.1	3760	-1	410	3	18	35	-100	330	2	1.1	0.5	9
WLS10115	417268	6908757	6	34	-10	-0.1	860	-1	460	2	8	6	-100	590	2	1.1	0.6	9
WLS10116	417320	6908773	8	87	-10	-0.1	2110	-1	210	5	282	52	-100	550	48	27.1	12.8	32
WLS10117	417351	6908811	-1	20	-10	-0.1	690	-1	390	16	-5	32	-100	110	-1	-0.5	-0.5	2
WLS10118	417387	6908841	-1	17	-10	-0.1	550	-1	360	22	-5	68	-100	40	-1	-0.5	-0.5	1
WLS10119	417426	6908877	-1	12	-10	-0.1	490	-1	410	51	-5	63	-100	50	-1	0.9	-0.5	2
WLS10120	416809	6909237	6	76	-10	-0.1	1950	-1	270	12	36	55	-100	140	4	1.8	1.1	14
WLS10121	416826	6909270	3	83	-10	-0.1	750	-1	210	3	79	12	-100	140	5	2	1.8	15
WLS10122	416848	6909316	9	65	-10	-0.1	6400	-1	250	1	129	15	-100	670	19	10.9	4.7	15
WLS10123	416881	6909358	6	92	-10	-0.1	2180	-1	220	7	72	27	-100	300	6	2.9	1.9	27
WLS10124	416918	6909390	3	54	-10	-0.1	1510	-1	280	8	38	16	-100	200	3	1.4	1.3	14
WLS10125	416955	6909423	2	84	-10	-0.1	3460	-1	240	7	155	34	-100	520	13	6.7	4.1	34
WLS10126	416993	6909459	-1	39	-10	-0.1	730	-1	350	6	-5	47	-100	140	2	2.9	-0.5	27
WLS10127	417029	6909494	-1	30	-10	-0.1	1240	-1	480	10	-5	5	-100	80	1	1.5	-0.5	3
WLS10128	417061	6909532	4	58	-10	-0.1	2470	-1	240	2	68	11	-100	330	6	2.6	2.3	21

WS TOTAL MMI SAMPLE DATA (UTM Data 1111111 represent Duplicates or Blanks)

Sample_ID	UTM Easting	UTM Northing	Ag PPB_1	Al PPM_1	As PPB_10	Au PPB_01	Ba PPB_10	Bi PPB_1	Ca PPM_10	Cd PPB_1	Ce PPB_5	Co PPB_5	CR PPB_100	Cu PPB_10	Dy PPB_1	Er PPB_05	Eu PPB_05	Fe PPM_1
WLS10129	417096	6909566	2	95	-10	-0.1	2830	-1	310	8	98	49	-100	940	17	10	3.8	29
WLS10130	417138	6909594	3	72	-10	-0.1	3300	-1	460	3	53	34	-100	280	6	2.6	1.7	16
WLS10131	417183	6909620	1	107	-10	-0.1	5320	-1	320	3	165	30	-100	770	26	13.7	7.2	29
WLS10132	417219	6909653	5	75	-10	-0.1	850	-1	380	6	10	10	-100	130	1	0.6	-0.5	8
WLS10133	417333	6908680	-1	10	-10	-0.1	630	-1	350	14	-5	91	-100	70	-1	-0.5	-0.5	4
WLS10134	417580	6908629	6	81	-10	-0.1	1320	-1	210	4	170	57	-100	800	14	6.6	4.9	31
WLS10135	417543	6908596	8	39	-10	-0.1	2610	-1	480	6	48	20	-100	2420	8	4.4	2.6	22
WLS10136	417504	6908563	-1	-1	-10	-0.1	60	-1	60	5	-5	-5	-100	-10	-1	-0.5	-0.5	-1
WLS10137	417466	6908532	7	20	-10	0.1	3810	-1	350	2	91	17	-100	370	14	6.9	3.8	15
WLS10138	417429	6908500	8	54	-10	-0.1	1910	-1	370	3	57	26	-100	270	5	2.6	1.9	18
WLS10139	417391	6908467	6	10	-10	-0.1	2340	-1	670	5	10	19	-100	230	2	1.4	-0.5	7
WLS10140	417352	6908434	2	23	-10	-0.1	1010	-1	410	6	27	62	-100	970	4	1.9	1.1	78
WLS10141	417315	6908400	-1	31	20	-0.1	930	-1	340	3	42	105	-100	2220	4	2	1.2	71
WLS10142	417276	6908367	7	13	-10	0.3	3810	-1	520	4	40	22	-100	1120	25	20.3	2.7	6
WLS10143	417239	6908335	2	44	-10	-0.1	720	-1	340	2	12	82	-100	1350	2	1.1	0.7	19
WLS10144	417201	6908303	-1	38	-10	-0.1	920	-1	370	8	-5	139	-100	1230	1	0.8	-0.5	128
WLS10145	417163	6908270	-1	29	-10	-0.1	680	-1	360	3	-5	39	-100	630	-1	-0.5	-0.5	4
WLS10146	417087	6908205	-1	2	-10	-0.1	180	-1	290	3	-5	54	-100	40	-1	-0.5	-0.5	1
WLS10147	417021	6908279	8	69	-10	-0.1	2130	-1	280	2	74	18	-100	510	8	4.1	2.7	25
WLS10148	417063	6908309	6	9	-10	-0.1	3550	-1	560	1	-5	21	-100	400	2	1.5	-0.5	3
WLS10149	417099	6908341	6	50	-10	-0.1	1080	-1	280	-1	41	17	-100	250	3	1.4	1.2	14
WLS10150	417138	6908374	6	64	10	-0.1	1980	-1	250	5	262	36	-100	820	20	10.1	7.5	31
WLS10151	417175	6908407	2	50	-10	-0.1	530	-1	200	5	33	16	-100	400	4	2.1	1.4	15
WLS10152	417212	6908439	2	36	-10	-0.1	900	-1	270	1	22	11	-100	860	2	1.4	0.9	20
WLS10153	417251	6908474	6	15	-10	-0.1	1790	-1	440	2	13	24	-100	960	6	2.9	1.7	7
WLS10154	417288	6908507	4	41	-10	-0.1	1850	-1	350	7	84	34	-100	1340	13	6.3	4.5	22
WLS10155	417325	6908540	4	36	-10	-0.1	600	-1	420	7	17	20	-100	460	2	0.9	0.7	8
WLS10156	417363	6908573	-1	23	-10	-0.1	530	-1	420	3	-5	36	-100	630	-1	-0.5	-0.5	5
WLS10157	417400	6908607	9	37	-10	-0.1	920	-1	350	5	64	33	-100	980	12	6.6	3.8	20
WLS10158	417436	6908640	7	27	-10	-0.1	2000	-1	350	4	186	16	-100	1000	62	33.2	18	27
WLS10159	417475	6908672	6	80	-10	-0.1	1840	-1	860	20	57	53	-100	770	4	2	1.7	33
WLS10160	417512	6908705	27	5	-10	0.5	3380	-1	540	11	17	204	-100	2710	2	1.9	-0.5	7
WLS10161	417549	6908738	2	31	-10	-0.1	1150	-1	460	3	-5	8	-100	540	-1	-0.5	-0.5	4
WLS10165	417176	6908405	8	49	-10	-0.1	690	-1	230	3	32	14	-100	630	5	2.5	1.7	14
WLS10167	417252	6909008	-1	10	-10	-0.1	610	-1	390	5	-5	99	-100	430	-1	0.5	-0.5	8
WLS10168	417212	6908977	-1	2	-10	-0.1	470	-1	460	7	-5	12	-100	40	-1	-0.5	-0.5	2
WLS10169	417175	6908943	1	21	-10	-0.1	3310	-1	430	1	17	26	-100	1350	8	5.3	1.1	5
WLS10170	417137	6908909	2	42	-10	-0.1	2780	-1	310	1	20	7	-100	1260	11	8.3	1.8	4
WLS10172	417062	6908844	9	34	-10	0.1	2140	-1	450	4	48	95	-100	1720	7	3.6	2	23
WLS10173	417022	6908812	-1	4	-10	-0.1	610	-1	460	1	-5	81	-100	360	-1	-0.5	-0.5	7

WS TOTAL MMI SAMPLE DATA (UTM Data 1111111 represent Duplicates or Blanks)

Sample_ID	UTM Easting	UTM Northing	Ag PPB_1	Al PPM_1	As PPB_10	Au PPB_01	Ba PPB_10	Bi PPB_1	Ca PPM_10	Cd PPB_1	Ce PPB_5	Co PPB_5	CR PPB_100	Cu PPB_10	Dy PPB_1	Er PPB_05	Eu PPB_05	Fe PPM_1
WLS10174	416985	6908779	-1	5	-10	-0.1	610	-1	460	5	-5	35	-100	220	1	1	-0.5	8
WLS10175	416948	6908746	-1	3	-10	-0.1	600	-1	450	15	-5	13	-100	50	-1	0.8	-0.5	2
WLS10176	416910	6908715	2	14	-10	-0.1	1150	-1	890	8	-5	32	-100	140	-1	-0.5	-0.5	14
WLS10177	416872	6908680	5	24	-10	-0.1	1050	-1	860	64	-5	38	-100	460	-1	-0.5	-0.5	11
WLS10178	416835	6908648	-1	38	-10	-0.1	1850	-1	380	4	-5	41	-100	270	-1	-0.5	-0.5	5
WLS10179	416798	6908614	2	46	-10	-0.1	3930	-1	910	10	7	27	-100	260	-1	0.6	-0.5	42
WLS10180	416760	6908582	26	3	-10	1.2	3120	-1	570	2	11	-5	-100	1090	47	30.5	9.1	2
WLS10181	416824	6908508	-1	18	-10	-0.1	600	-1	440	4	-5	15	-100	90	-1	-0.5	-0.5	2
WLS10182	416859	6908542	1	22	10	-0.1	1250	-1	330	2	50	227	-100	1050	6	3.6	1.6	196
WLS10183	416935	6908606	-1	13	-10	-0.1	530	-1	340	7	-5	79	-100	80	-1	-0.5	-0.5	4
WLS10184	417017	6908670	1	10	-10	-0.1	730	-1	400	3	-5	89	-100	1250	-1	-0.5	-0.5	10
WLS10185	417052	6908702	3	66	-10	-0.1	1070	-1	380	5	17	32	-100	870	6	4.5	1.3	25
WLS10186	417088	6908735	2	27	-10	-0.1	3940	-1	370	2	16	25	-100	510	5	3.2	0.8	5
WLS10187	417126	6908769	3	57	-10	-0.1	3360	-1	320	2	46	60	-100	370	7	4.9	1.1	7
WLS10188	417165	6908800	4	64	-10	-0.1	2380	-1	240	2	110	23	-100	1070	10	4.9	3.6	17
WLS10189	417201	6908834	5	77	-10	-0.1	1310	-1	210	3	115	42	-100	390	10	4.6	3.6	22
WLS10190	417243	6908864	4	66	-10	-0.1	1480	-1	460	6	10	20	-100	610	8	7.8	0.9	7
WLS10191	417279	6908896	-1	3	20	-0.1	770	-1	420	9	-5	82	-100	40	-1	-0.5	-0.5	3
WLS10192	417320	6908928	-1	20	-10	-0.1	460	-1	360	25	-5	79	-100	430	-1	-0.5	-0.5	8
WLS10193	417354	6908961	-1	12	-10	-0.1	490	-1	420	9	-5	36	-100	360	-1	-0.5	-0.5	2
WLS10194	417165	6908801	4	66	-10	-0.1	1040	-1	180	1	73	24	-100	570	6	2.9	2.5	16
WLS10195	412910	6910273	4	129	30	-0.1	3410	-1	30	1	83	107	-100	800	6	3.3	1.6	352
WLS10196	412950	6910302	5	113	-10	-0.1	500	-1	10	3	309	29	-100	220	14	5.7	6.2	32
WLS10197	412992	6910331	2	156	-10	-0.1	1230	-1	60	2	57	34	-100	80	3	1.4	1.2	68
WLS10198	413028	6910365	3	150	20	-0.1	2970	-1	40	3	82	57	-100	150	5	2.6	1.6	75
WLS10199	413066	6910395	-1	-1	-10	-0.1	-10	-1	-10	-1	-5	-5	-100	-10	-1	-0.5	-0.5	-1
WLS10200	413104	6910431	-1	-1	-10	-0.1	-10	-1	-10	-1	-5	-5	-100	-10	-1	-0.5	-0.5	-1
WLS10201	413139	6910465	6	146	-10	-0.1	2030	-1	70	5	125	45	-100	430	14	7.7	5	48
WLS10202	413179	6910497	2	198	-10	-0.1	2070	-1	40	4	108	98	-100	270	7	3.5	2.1	61
WLS10203	413216	6910529	2	86	-10	-0.1	650	-1	30	1	191	33	-100	150	10	3.8	4.3	28
WLS10204	413255	6910561	3	142	-10	-0.1	520	-1	-10	3	176	23	-100	480	8	3.6	3.5	39
WLS10205	413292	6910595	2	121	10	-0.1	1280	-1	-10	3	122	112	-100	170	5	2.2	1.8	74
WLS10206	413331	6910627	2	93	10	-0.1	930	-1	30	1	380	60	-100	330	22	10.4	9.5	73
WLS10207	413368	6910659	2	205	-10	-0.1	2080	-1	60	3	72	228	-100	1850	19	10.6	3.9	59
WLS10208	413405	6910693	1	116	-10	-0.1	630	-1	20	1	144	63	-100	180	7	2.8	2.7	58
WLS10209	413444	6910726	4	151	-10	-0.1	2530	-1	170	1	289	58	-100	1270	27	13.7	9.5	38
WLS10210	413842	6910760	3	137	20	-0.1	1150	-1	60	-1	19	362	-100	590	1	0.9	-0.5	258
WLS10211	413520	6910791	16	92	-10	-0.1	1210	-1	100	9	395	163	-100	2510	27	13.9	10.9	50
WLS10212	413558	6910825	9	65	-10	-0.1	1300	-1	80	3	239	34	-100	530	14	6.3	5.3	39
WLS10213	413596	6910857	5	127	20	-0.1	1540	-1	20	3	152	17	-100	200	8	3.6	2.9	105

WS TOTAL MMI SAMPLE DATA (UTM Data 1111111 represent Duplicates or Blanks)

Sample ID	UTM Easting	UTM Northing	Ag PPB_1	Al PPM_1	As PPB_10	Au PPB_01	Ba PPB_10	Bi PPB_1	Ca PPM_10	Cd PPB_1	Ce PPB_5	Co PPB_5	CR PPB_100	Cu PPB_10	Dy PPB_1	Er PPB_05	Eu PPB_05	Fe PPM_1
WLS10215	417813	6909496	3	100	-10	-0.1	1840	-1	250	3	50	72	-100	280	4	1.7	1.2	28
WLS10216	417285	6909043	-1	2	-10	-0.1	580	-1	360	4	-5	99	-100	60	-1	-0.5	-0.5	2
WLS10217	417322	6909075	-1	2	-10	-0.1	490	-1	410	9	-5	115	-100	40	-1	-0.5	-0.5	2
WLS10218	417361	6909109	-1	12	-10	-0.1	350	-1	260	6	-5	81	-100	310	-1	-0.5	-0.5	15
WLS10219	417398	6909143	-1	13	-10	-0.1	490	-1	300	17	-5	55	-100	380	-1	-0.5	-0.5	3
WLS10220	417442	6909171	-1	32	-10	-0.1	470	-1	240	26	-5	76	-100	170	-1	1.4	-0.5	14
WLS10221	417477	6909207	-1	32	-10	-0.1	260	-1	230	9	-5	58	-100	1110	-1	-0.5	-0.5	12
WLS10222	417514	6909238	-1	14	-10	-0.1	390	-1	280	8	-5	42	-100	200	-1	0.6	-0.5	2
WLS10223	417552	6909273	2	40	-10	-0.1	1550	-1	270	4	48	23	-100	1290	16	13.1	2.4	8
WLS10224	417594	6909303	5	4	-10	-0.1	1870	-1	350	2	5	-5	-100	700	2	1	0.6	4
WLS10225	417625	6909337	11	24	-10	-0.1	1180	-1	380	3	14	7	-100	560	5	3	1.6	4
WLS10226	417678	6909375	5	11	-10	-0.1	3180	-1	380	4	74	48	-100	1660	43	41.4	4.6	6
WLS10227	417707	6909406	8	78	-10	-0.1	3950	-1	240	7	168	108	-100	500	10	5.3	3.6	24
WLS10228	417739	6909436	3	30	-10	-0.1	3230	-1	310	3	14	18	-100	290	2	1.9	-0.5	3
WLS10229	417784	6909468	2	54	-10	-0.1	2010	-1	250	6	93	23	-100	460	9	4.6	3.4	18
WLS10230	417813	6909496	2	118	-10	-0.1	1250	-1	110	8	60	50	-100	270	5	2.7	1.5	34
WLS10231	417883	6909423	2	90	-10	-0.1	1960	-1	140	7	91	49	-100	210	7	3.1	2.2	34
WLS10232	417853	6909388	2	72	-10	-0.1	2440	-1	240	2	77	20	-100	250	5	2.4	1.8	24
WLS10233	417812	6909356	13	55	-10	-0.1	3550	-1	180	3	176	40	-100	1230	34	22.5	10.8	25
WLS10234	417777	6909319	2	52	-10	-0.1	1050	-1	290	4	48	17	-100	400	5	2.1	1.5	11
WLS10235	417734	6909291	12	81	-10	-0.1	1930	-1	810	18	21	69	-100	1490	10	11.6	1.9	8
WLS10236	417696	6909254	7	32	-10	-0.1	1370	-1	550	3	31	13	-100	490	3	1.7	1.5	13
WLS10237	417659	6909224	2	37	-10	-0.1	1270	-1	450	9	14	8	-100	230	4	2.9	1.1	8
WLS10238	417622	6909194	1	34	-10	-0.1	800	-1	330	16	-5	-5	-100	130	-1	0.6	-0.5	2
WLS10239	417583	6909160	-1	13	-10	-0.1	830	-1	370	23	-5	18	-100	80	-1	-0.5	-0.5	2
WLS10240	417506	6909095	-1	8	-10	-0.1	550	-1	350	11	-5	56	-100	260	-1	-0.5	-0.5	2
WLS10241	417434	6909031	-1	20	-10	-0.1	340	-1	260	7	-5	30	-100	370	-1	-0.5	-0.5	8
WLS10242	417015	6909201	4	7	-10	-0.1	750	-1	360	6	5	-5	-100	230	2	1.9	-0.5	5
WLS10243	416979	6909172	-1	16	-10	-0.1	920	-1	340	9	-5	-5	-100	80	-1	-0.5	-0.5	1
WLS10251	417178	6909480	3	36	-10	-0.1	4450	-1	340	5	13	36	-100	980	5	6.1	-0.5	2
WLS10252	416797	6909138	4	59	-10	-0.1	1150	-1	150	3	47	14	-100	130	3	1.5	1.3	13
WLS10253	416838	6909174	3	62	-10	-0.1	2090	-1	170	3	141	23	-100	490	13	5.9	4.7	16
WLS10254	416880	6909205	7	63	-10	-0.1	720	-1	180	5	49	20	-100	510	4	2.3	1.5	12
WLS10255	416917	6909239	1	93	-10	-0.1	1810	-1	130	11	42	90	-100	180	5	2.5	1.3	37
WLS10256	416951	6909270	46	18	20	0.1	8430	-1	300	3	600	34	-100	2650	383	261	148	18
WLS10257	416988	6909301	2	24	-10	-0.1	680	-1	90	13	-5	14	-100	100	1	1.2	-0.5	3
WLS10258	417028	6909341	1	53	-10	-0.1	1890	-1	780	10	-5	26	-100	380	1	1.6	-0.5	8
WLS10259	417065	6909372	3	32	-10	-0.1	5720	-1	500	5	107	77	-100	1140	31	33.3	5.1	7
WLS10260	417109	6909402	6	101	-10	-0.1	1320	-1	160	4	135	30	-100	240	8	3.9	3.4	22
WLS10261	417139	6909439	4	33	-10	-0.1	2780	-1	340	1	32	12	-100	390	3	1.4	1.3	11

WS TOTAL MMI SAMPLE DATA (UTM Data 1111111 represent Duplicates or Blanks)

Sample ID	UTM Easting	UTM Northing	Ag PPB_1	Al PPM_1	As PPB_10	Au PPB_01	Ba PPB_10	Bi PPB_1	Ca PPM_10	Cd PPB_1	Ce PPB_5	Co PPB_5	CR PPB_100	Cu PPB_10	Dy PPB_1	Er PPB_05	Eu PPB_05	Fe PPM_1
WLS10262	417178	6909473	5	86	-10	-0.1	3190	-1	300	4	86	28	-100	1470	15	8.5	4.6	17
WLS10263	417214	6909505	6	39	-10	-0.1	5450	-1	310	2	25	14	-100	480	6	4.1	0.8	6
WLS10264	417253	6909534	5	114	-10	-0.1	1540	-1	160	2	173	42	-100	230	8	3.1	3.3	28
WLS10265	417289	6909571	7	76	-10	-0.1	1970	-1	330	2	35	40	-100	350	3	1.4	1	12
WLS10266	417334	6909604	3	79	-10	-0.1	2520	-1	170	1	325	61	-100	430	11	4.1	5	28
WLS10267	417363	6909640	5	65	-10	0.2	3480	-1	240	1	158	16	-100	300	12	5.5	4.3	15
WLS10268	417401	6909666	6	52	-10	-0.1	3610	-1	260	-1	102	9	-100	780	15	7.3	5.9	12
WLS10269	417467	6909592	6	98	10	-0.1	2680	-1	130	5	119	44	-100	300	6	2.6	2.3	42
WLS10270	417424	6909571	8	180	20	-0.1	7530	-1	200	12	254	77	-100	830	14	6.6	4.8	100
WLS10271	417389	6909539	35	148	10	-0.1	2190	-1	100	1	416	63	-100	1160	23	9.5	9.5	62
WLS10272	417350	6909504	6	32	-10	-0.1	4230	-1	490	2	15	31	-100	530	6	4.9	0.6	4
WLS10273	417314	6909469	12	24	-10	-0.1	4440	-1	500	2	13	31	-100	930	3	2.7	-0.5	3
WLS10274	417275	6909436	3	108	-10	-0.1	1520	-1	170	4	110	33	-100	270	9	4.2	3.1	18
WLS10275	417237	6909407	5	72	-10	-0.1	3430	-1	260	2	132	14	-100	270	10	4.4	3.1	10
WLS10276	417202	6909369	3	145	-10	-0.1	720	-1	140	2	209	36	-100	180	10	4.5	4.3	31
WLS10277	417164	6909333	7	49	-10	-0.1	3490	-1	480	5	19	43	-100	280	2	1.4	-0.5	4
WLS10278	417126	6909299	6	113	-10	-0.1	970	-1	160	3	92	21	-100	630	9	4.3	3.3	24
WLS10279	417090	6909272	3	15	10	-0.1	1280	-1	250	3	75	24	-100	500	6	2.9	2.9	19
WLS10280	417053	6909236	1	46	-10	-0.1	1680	-1	900	53	20	83	-100	290	5	2.9	1.5	11
WLS10281	414656	6911920	1	198	-10	-0.1	13400	-1	150	7	16	190	-100	470	4	8	-0.5	119
WLS10282	414620	6911893	3	88	-10	-0.1	6830	-1	210	3	221	39	-100	640	18	8.8	6	44
WLS10283	414576	6911851	6	118	10	-0.1	4740	-1	100	3	298	80	-100	790	15	7.4	5.9	63
WLS10284	414544	6911826	2	194	10	-0.1	4170	-1	60	10	169	163	-100	370	11	5.3	3.5	105
WLS10285	414504	6911791	5	94	10	-0.1	2030	-1	180	3	939	83	-100	960	55	23.4	20	54
WLS10286	414469	6911749	6	71	10	-0.1	840	-1	170	2	285	51	-100	360	20	9.3	6.1	46
WLS10287	414428	6911725	1	19	-10	-0.1	400	-1	240	1	89	18	-100	1190	10	5.2	3.6	14
WLS10288	414391	6911692	2	70	-10	-0.1	4720	-1	290	3	113	30	-100	290	26	17.8	4.7	3
WLS10289	414350	6911665	-1	178	10	-0.1	6180	-1	130	4	967	99	-100	420	128	58	34.1	53
WLS10290	414313	6911630	2	103	-10	-0.1	4590	-1	250	7	59	18	-100	200	8	4.7	1.6	36
WLS10291	414276	6911592	8	14	-10	-0.1	3270	-1	310	8	100	94	-100	1500	36	25.5	5.7	6
WLS10292	414240	6911564	-1	69	-10	-0.1	1190	-1	50	-1	56	78	-100	90	4	3.3	1.3	219
WLS10293	414199	6911530	5	155	-10	0.2	2640	-1	100	1	78	96	-100	1290	11	9	1.8	184
WLS10294	414162	6911498	2	172	10	-0.1	960	-1	10	4	81	26	-100	670	7	3.6	2	185
WLS10295	414125	6911461	3	156	10	-0.1	910	-1	20	2	43	112	-100	620	3	1.4	1	197
WLS10296	414085	6911429	2	132	-10	-0.1	3070	-1	210	-1	55	79	-100	360	6	3.6	1.3	13
WLS10297	414050	6911401	2	143	10	-0.1	2170	-1	140	3	172	71	-100	390	9	4.2	3.4	46
WLS10298	414009	6911366	2	183	-10	-0.1	750	-1	60	5	65	75	-100	230	7	4.3	1.9	38
WLS10299	413971	6911336	2	124	-10	-0.1	2290	-1	140	2	80	104	-100	340	8	4.1	2.2	32
WLS10300	413935	6911302	2	196	20	-0.1	2250	-1	60	4	37	208	-100	180	6	3.7	1.4	73
WLS10301	417220	6909116	2	28	-10	-0.1	760	-1	380	3	6	-5	-100	600	-1	-0.5	-0.5	7

WS TOTAL MMI SAMPLE DATA (UTM Data 1111111 represent Duplicates or Blanks)

Sample ID	UTM Easting	UTM Northing	Ag PPB_1	Al PPM_1	As PPB_10	Au PPB_01	Ba PPB_10	Bi PPB_1	Ca PPM_10	Cd PPB_1	Ce PPB_5	Co PPB_5	CR PPB_100	Cu PPB_10	Dy PPB_1	Er PPB_05	Eu PPB_05	Fe PPM_1
WLS10302	417259	6909148	2	34	20	-0.1	840	-1	270	4	17	82	-100	2010	-1	-0.5	0.5	32
WLS10303	417296	6909182	1	49	10	-0.1	690	-1	320	3	10	40	-100	640	-1	-0.5	-0.5	21
WLS10304	417334	6909214	2	21	-10	-0.1	610	-1	350	3	6	8	-100	500	-1	-0.5	-0.5	5
WLS10305	417373	6909247	-1	6	-10	-0.1	560	-1	750	217	11	80	-100	220	2	1.3	0.8	3
WLS10306	417409	6909280	-1	7	-10	-0.1	460	-1	840	29	6	44	-100	80	2	0.9	0.6	3
WLS10307	417448	6909312	-1	2	-10	-0.1	410	-1	410	8	-5	60	-100	100	-1	-0.5	-0.5	2
WLS10308	417485	6909344	-1	21	-10	-0.1	340	-1	340	40	-5	198	-100	110	-1	0.7	-0.5	1
WLS10309	417523	6909378	-1	37	-10	-0.1	380	-1	400	25	6	96	-100	100	2	2.7	-0.5	15
WLS10310	417561	6909410	-1	39	-10	-0.1	620	-1	300	4	10	119	-100	1470	-1	-0.5	-0.5	59
WLS10311	417600	6909442	3	36	-10	0.1	1100	-1	320	4	52	86	-100	680	6	2.9	2	34
WLS10312	417637	6909476	3	113	-10	-0.1	1430	-1	190	10	217	22	-100	710	25	12.4	8.7	41
WLS10313	417676	6909508	3	71	-10	-0.1	3410	-1	340	3	75	41	-100	390	7	4.1	2.4	31
WLS10314	417713	6909540	7	69	-10	-0.1	1090	-1	140	6	72	25	-100	320	4	1.9	1.6	37
WLS10315	417751	6909574	7	37	-10	-0.1	3880	-1	320	3	168	52	-100	1560	24	13.7	6.4	40
WLS10316	417573	6909554	-1	36	-10	-0.1	840	-1	360	11	6	14	-100	280	2	1.6	-0.5	36
WLS10317	417535	6909522	-1	50	-10	-0.1	1260	-1	320	9	9	31	-100	500	3	2.3	0.6	61
WLS10318	417611	6909586	-1	23	-10	-0.1	1030	-1	380	4	-5	44	-100	80	-1	-0.5	-0.5	11
WLS10319	417497	6909490	-1	93	-10	-0.1	1270	-1	830	24	27	99	-100	230	6	3.8	1.9	25
WLS10320	417459	6909456	3	43	-10	-0.1	2640	-1	400	4	128	20	-100	1170	13	6	4.2	30
WLS10321	417421	6909423	3	25	-10	-0.1	2810	-1	360	1	174	123	-100	2950	14	6.7	4.6	57
WLS10322	417383	6909389	4	62	-10	-0.1	1290	-1	250	5	124	53	-100	870	11	5.3	3.9	35
WLS10323	417347	6909357	5	135	-10	-0.1	1040	-1	150	6	126	56	-100	420	9	4.4	3.4	56
WLS10324	417309	6909324	12	90	-10	-0.1	1700	-1	300	5	67	55	-100	320	7	3.7	2.3	40
WLS10325	417271	6909291	28	52	10	-0.1	3260	-1	570	3	98	53	-100	4000	6	2.9	2.3	38
WLS10326	417233	6909253	29	115	20	-0.1	2070	-1	480	4	183	49	-100	3610	10	5.4	5.4	37
WLS10327	417196	6909225	1	16	-10	-0.1	650	-1	400	1	5	8	-100	550	-1	-0.5	-0.5	6
WLS10328	417157	6909192	3	14	-10	-0.1	1030	-1	480	4	20	8	-100	790	3	1.5	1	12
WLS10329	417121	6909158	2	16	-10	-0.1	920	-1	540	3	-5	9	-100	140	1	0.7	-0.5	9
WLS10330	417082	6909125	4	16	-10	-0.1	1490	-1	540	9	31	90	-100	1710	4	2.2	1.3	37
WLS10331	417833	6908184	11	2	-10	0.3	2660	-1	590	2	10	93	-100	1070	10	7.4	0.9	2
WLS10332	417870	6908215	5	14	-10	-0.1	1320	-1	450	4	57	12	-100	1150	8	4	2.8	11
WLS10333	417910	6908249	4	9	10	0.1	2140	-1	400	3	147	69	-100	1240	12	6.1	3.9	56
WLS10334	417944	6908282	5	45	-10	-0.1	1260	-1	720	13	54	18	-100	1060	2	0.9	1	17
WLS10335	417983	6908316	5	30	-10	-0.1	3280	-1	320	4	67	60	-100	640	37	27.4	3.9	3
WLS10336	418020	6908349	11	8	-10	0.2	6140	-1	510	2	19	20	-100	710	5	4.2	-0.5	4
WLS10337	418058	6908380	7	50	-10	-0.1	2040	-1	460	4	191	33	-100	2110	32	17.2	9.2	27
WLS10338	417453	6909450	2	28	-10	-0.1	2880	-1	410	2	108	9	-100	1040	10	4.6	3.6	20
WLS10339	416271	6908685	6	38	-10	-0.1	1400	-1	270	-1	32	5	-100	440	2	1.1	1.3	12
WLS10340	416336	6908613	2	38	-10	-0.1	2980	-1	390	-1	200	42	-100	340	14	7.1	4.9	14
WLS10341	416368	6908649	6	26	-10	-0.1	6410	-1	490	2	108	14	-100	1140	10	4.9	3.4	13

WS TOTAL MMI SAMPLE DATA (UTM Data 1111111 represent Duplicates or Blanks)

Sample ID	UTM Easting	UTM Northing	Ag PPB_1	Al PPM_1	As PPB_10	Au PPB_01	Ba PPB_10	Bi PPB_1	Ca PPM_10	Cd PPB_1	Ce PPB_5	Co PPB_5	CR PPB_100	Cu PPB_10	Dy PPB_1	Er PPB_05	Eu PPB_05	Fe PPM_1
WLS10342	416408	6908680	2	41	-10	-0.1	3200	-1	520	-1	325	11	-100	360	28	13.2	6.4	8
WLS10343	416445	6908713	6	26	-10	-0.1	2930	-1	410	-1	57	10	-100	560	5	2.4	2.1	12
WLS10344	416484	6908744	17	85	-10	-0.1	1650	-1	310	1	104	13	-100	700	5	2.3	3.2	22
WLS10345	416523	6908777	2	12	-10	-0.1	4130	-1	490	-1	71	16	-100	550	7	3.2	2	10
WLS10346	416559	6908810	5	60	-10	-0.1	2760	-1	320	1	74	6	-100	470	8	3.8	3	13
WLS10347	416597	6908844	5	25	-10	-0.1	4340	-1	340	-1	160	16	-100	740	11	4.8	3.8	12
WLS10348	416636	6908875	3	41	-10	-0.1	3660	-1	390	-1	197	12	-100	510	15	6.8	5.2	20
WLS10349	416673	6908907	7	20	-10	-0.1	7470	-1	550	1	26	28	-100	1520	5	2.8	1.7	13
WLS10350	416712	6908942	2	77	-10	-0.1	4330	-1	290	1	103	6	-100	330	8	3.6	2.6	15
WLS10351	416750	6908972	5	42	-10	-0.1	6230	-1	270	-1	531	11	-100	1390	41	20.3	13.9	24
WLS10352	416787	6909006	4	29	-10	-0.1	3230	-1	370	1	59	12	-100	390	3	1.5	1.3	13
WLS10353	416826	6909039	5	59	-10	-0.1	2280	-1	180	2	176	19	-100	870	11	5.1	5.4	15
WLS10354	416864	6909072	4	43	-10	-0.1	1640	-1	190	2	95	45	-100	640	6	2.5	2.9	22
WLS10355	416901	6909104	-1	18	-10	-0.1	1260	-1	200	1	14	14	-100	250	-1	-0.5	-0.5	13
WLS10356	416940	6909136	-1	23	-10	-0.1	750	-1	170	-1	15	-5	-100	320	-1	-0.5	0.5	13
WLS10357	413803	6911303	3	50	-10	-0.1	1640	-1	120	2	126	19	-100	890	19	11.7	6.3	36
WLS10358	1111111	1111111	43	9	60	2.4	12300	-1	460	5	8	15	-100	1210	3	1.8	-0.5	5
WLS10359	415788	6910388	4	19	-10	-0.1	1350	-1	440	-1	50	12	-100	450	4	1.9	1.7	12
WLS10360	415749	6910356	3	54	-10	-0.1	1960	-1	460	-1	77	9	-100	140	5	2.4	1.8	30
WLS10361	415712	6910322	2	57	-10	-0.1	1250	-1	300	-1	262	35	-100	400	17	8.4	7.2	45
WLS10362	1111111	1111111	41	7	60	3.5	12000	-1	450	4	6	11	-100	1030	2	1.5	-0.5	3
WLS10369	417257	6909687	6	66	-10	-0.1	1360	-1	270	3	46	23	-100	230	3	1.1	1.2	14
WLS10370	417299	6909717	4	101	-10	-0.1	2290	-1	210	3	262	30	-100	570	15	6.2	6.6	25
WLS10371	417337	6909744	7	101	-10	-0.1	1300	-1	190	2	65	39	-100	230	4	2.1	1.6	27
WLS10372	417273	6909821	14	86	-10	-0.1	660	-1	220	3	55	22	-100	180	3	1.4	1.3	14
WLS10373	417231	6909792	6	101	-10	-0.1	1570	-1	250	2	53	25	-100	330	4	1.7	1.5	25
WLS10374	417191	6909763	2	93	-10	-0.1	3590	-1	290	2	297	20	-100	550	26	11.6	9	22
WLS10375	417156	6909727	4	93	-10	-0.1	4080	-1	250	4	248	52	-100	440	26	12.9	9.9	42
WLS10376	417120	6909693	4	73	-10	-0.1	3780	-1	350	4	70	19	-100	180	5	2.6	1.5	24
WLS10377	417078	6909666	7	53	-10	-0.1	1380	-1	310	2	35	41	-100	1800	4	2.4	1.4	19
WLS10378	417040	6909629	3	65	-10	-0.1	1980	-1	760	4	25	18	-100	660	2	1.2	1	46
WLS10379	416998	6909595	2	59	-10	-0.1	2010	-1	1000	27	38	9	-100	200	6	3.3	1.6	53
WLS10380	415100	6912173	2	156	-10	-0.1	1490	-1	230	7	216	890	-100	1920	46	29	12.6	449
WLS10381	415064	6912141	3	139	30	-0.1	3330	-1	100	3	193	37	-100	260	9	4.1	3.8	96
WLS10382	415024	6912110	3	108	20	-0.1	880	-1	40	3	147	46	-100	280	7	3.2	2.8	118
WLS10383	414981	6912083	5	100	20	-0.1	590	-1	80	4	73	19	-100	100	4	1.8	1.7	75
WLS10384	414938	6912056	3	120	-10	-0.1	920	-1	80	3	153	59	-100	680	7	3.4	3.1	75
WLS10385	414903	6912018	3	133	-10	-0.1	1390	1	20	2	82	27	-100	170	4	1.7	1.7	89
WLS10386	414870	6911982	4	99	-10	-0.1	1790	-1	160	-1	165	61	-100	1250	11	5.5	4	164
WLS10387	414832	6911948	1	138	20	-0.1	1520	-1	60	2	163	38	-100	340	7	3.5	3.2	96

WS TOTAL MMI SAMPLE DATA (UTM Data 1111111 represent Duplicates or Blanks)

Sample ID	UTM Easting	UTM Northing	Ag PPB_1	Al PPM_1	As PPB_10	Au PPB_01	Ba PPB_10	Bi PPB_1	Ca PPM_10	Cd PPB_1	Ce PPB_5	Co PPB_5	CR PPB_100	Cu PPB_10	Dy PPB_1	Er PPB_05	Eu PPB_05	Fe PPM_1
WLS10388	414791	6911919	4	76	-10	-0.1	1110	-1	140	2	133	34	-100	250	6	2.8	2.9	31
WLS10389	414749	6911893	4	44	-10	-0.1	2610	-1	190	2	33	10	-100	390	3	1.2	1	23
WLS10390	414707	6911863	2	118	-10	-0.1	2150	-1	70	4	124	42	-100	220	5	2.4	2	66
WLS10391	414680	6911816	3	292	10	-0.1	1860	-1	80	2	84	143	100	250	6	3.1	1.9	104
WLS10392	414646	6911780	1	121	-10	-0.1	1970	-1	110	3	218	46	-100	380	15	7.5	5.5	72
WLS10393	414611	6911739	8	44	-10	-0.1	3080	-1	280	9	86	24	-100	330	11	6.7	3.3	36
WLS10394	414582	6911702	3	134	-10	-0.1	1590	-1	150	9	287	61	-100	670	66	52.5	18.3	67
WLS10395	414545	6911665	1	77	-10	-0.1	2220	-1	320	12	161	64	-100	490	23	16	5.9	51
WLS10396	414510	6911630	-1	109	10	-0.1	3600	-1	240	3	192	98	100	1280	17	8.9	5.7	74
WLS10397	414474	6911596	1	202	10	-0.1	1500	-1	60	2	283	47	-100	630	13	5.9	5.5	66
WLS10398	414434	6911564	1	114	-10	-0.1	1000	-1	100	2	226	58	-100	210	10	4	3.9	50
WLS10400	417041	6909632	2	63	-10	-0.1	2120	-1	860	5	12	27	-100	380	1	0.8	0.7	47
WLS10401	414968	6912327	1	103	-10	-0.1	760	-1	40	3	307	48	-100	370	15	6.9	6.6	71
WLS10402	414929	6912293	3	185	20	-0.1	2330	-1	80	1	28	66	-100	550	3	2.1	0.7	240
WLS10403	414893	6912260	2	117	-10	-0.1	1180	-1	20	4	131	25	-100	160	8	3.5	3	96
WLS10404	414856	6912227	7	146	-10	-0.1	1090	1	30	5	185	108	-100	360	10	4.6	4	129
WLS10405	414816	6912194	2	21	-10	-0.1	3900	-1	360	5	47	20	-100	660	8	4.7	2	12
WLS10406	414779	6912162	7	66	-10	-0.1	1940	-1	150	3	129	19	-100	280	10	5.2	3.7	50
WLS10407	414745	6912129	3	41	-10	-0.1	4660	-1	310	6	158	306	-100	2870	7	3.6	2.5	110
WLS10408	414704	6912096	2	91	-10	-0.1	1100	-1	100	1	139	22	-100	270	5	2.5	2.3	36
WLS10409	414666	6912063	3	131	-10	-0.1	3060	-1	280	4	186	198	-100	420	24	13.5	6	54
WLS10410	414627	6912030	2	46	10	-0.1	1690	-1	60	1	188	23	-100	140	10	4.4	4	60
WLS10411	414589	6911995	-1	51	-10	-0.1	2320	-1	70	1	105	30	-100	180	6	2.7	2.4	41
WLS10412	414554	6911965	3	28	-10	-0.1	7330	-1	450	-1	30	66	-100	1490	4	2.9	0.7	20
WLS10413	414515	6911930	3	138	-10	-0.1	3820	-1	210	10	84	56	-100	560	8	4.2	2	60
WLS10414	414474	6911905	3	65	-10	-0.1	4200	-1	330	2	60	35	-100	260	6	3.1	1.3	18
WLS10415	414434	6911873	8	90	-10	-0.1	3080	-1	270	10	165	73	-100	380	15	7.3	4.9	67
WLS10416	414393	6911837	4	96	-10	-0.1	1930	-1	340	10	416	67	-100	1600	126	81.9	14.2	46
WLS10417	414358	6911805	4	300	20	-0.1	3960	1	30	5	403	150	-100	260	18	7.4	8.6	154
WLS10418	414319	6911775	3	63	-10	-0.1	3260	-1	280	2	69	28	-100	110	4	2	1.2	39
WLS10419	414284	6911739	3	120	-10	-0.1	3360	-1	250	3	205	50	-100	600	24	12.8	6.1	55
WLS10420	414245	6911708	3	84	10	0.1	3470	-1	210	3	139	142	-100	440	12	6	3.5	89
WLS10421	414208	6911674	4	10	-10	-0.1	1610	-1	410	1	122	53	-100	660	9	4.9	3.2	35
WLS10422	414170	6911642	5	106	100	0.3	3850	3	220	8	570	867	-100	2620	48	24.7	14.2	560
WLS10423	414132	6911609	4	61	30	0.1	2680	-1	140	6	274	280	-100	2010	25	12.4	7	198
WLS10424	414090	6911575	4	128	-10	0.1	4380	-1	160	1	98	86	-100	220	9	4.6	2.3	51
WLS10425	414056	6911541	11	148	-10	-0.1	2590	-1	90	-1	24	86	-100	1890	2	2.4	0.6	210
WLS10426	414018	6911510	3	156	30	-0.1	2150	1	-10	3	198	28	-100	120	9	3.9	3.6	197
WLS10427	413981	6911477	15	102	-10	-0.1	1900	-1	250	3	70	52	-100	310	6	3	1.6	46
WLS10428	413943	6911444	3	173	-10	-0.1	1960	-1	70	5	172	138	-100	340	10	4.5	3.2	68

WS TOTAL MMI SAMPLE DATA (UTM Data 1111111 represent Duplicates or Blanks)

Sample_ID	UTM Easting	UTM Northing	Ag PPB_1	Al PPM_1	As PPB_10	Au PPB_01	Ba PPB_10	Bi PPB_1	Ca PPM_10	Cd PPB_1	Ce PPB_5	Co PPB_5	CR PPB_100	Cu PPB_10	Dy PPB_1	Er PPB_05	Eu PPB_05	Fe PPM_1
WLS10429	413905	6911412	-1	158	10	-0.1	3160	-1	150	2	101	48	-100	380	16	9.1	3.9	70
WLS10430	413868	6911376	2	183	-10	0.1	1490	-1	640	3	198	28	-100	830	49	29	16.1	50
WLS10431	413217	6909613	2	76	-10	0.1	2040	-1	460	2	108	20	-100	220	23	15	6.3	61
WLS10432	413262	6909635	19	39	-10	0.2	4250	-1	450	3	558	125	-100	1940	192	142	51.8	51
WLS10433	413301	6909668	1		10	0.1	3860	1	160	1	447	46	-100	350	23	11.7	9.4	107
WLS10434	413338	6909702	6	34	-10	-0.1	5330	-1	340	-1	37	31	-100	220	4	2.6	-0.5	17
WLS10435	413378	6909736	15	66	-10	-0.1	3410	-1	290	2	63	11	-100	180	5	2.5	1.4	32
WLS10436	413413	6909767	4	44	-10	-0.1	3540	-1	310	4	106	26	-100	290	8	3.9	2.6	24
WLS10437	412778	6910424	-1	190	10	-0.1	2140	-1	40	2	114	204	-100	1220	8	4.4	2.4	100
WLS10438	412819	6910450	5	131	-10	-0.1	2440	-1	80	-1	20	50	-100	1040	2	2.5	-0.5	257
WLS10439	412859	6910486	2	137	-10	-0.1	1650	-1	10	2	175	20	-100	90	12	5.1	4.2	101
WLS10440	412894	6910519	-1	94	20	-0.1	2190	-1	20	-1	176	45	-100	110	12	5.5	4.2	95
WLS10441	412932	6910551	13	200	10	-0.1	5240	-1	80	2	478	227	-100	610	256	144	50.2	165
WLS10442	412969	6910581	8	235	-10	-0.1	2050	-1	20	6	226	136	-100	400	15	8.3	4.9	79
WLS10443	413008	6910616	17	220	-10	-0.1	4280	-1	50	3	427	110	-100	520	53	22.6	10	92
WLS10444	413045	6910648	8	296	40	-0.1	4500	-1	60	1	54	49	-100	180	8	4.8	1.8	178
WLS10445	413085	6910681	2	200	-10	-0.1	4130	-1	60	1	63	156	-100	630	4	3	1	217
WLS10446	413123	6910715	5	162	-10	0.1	3160	-1	100	3	93	149	-100	1670	15	10.2	3.5	83
WLS10447	413159	6910746	2	245	20	-0.1	3790	-1	20	2	57	84	-100	390	7	3.6	1.9	81
WLS10448	413199	6910781	6	164	20	0.2	3870	-1	180	2	256	61	-100	380	40	20.1	10.6	99
WLS10449	413236	6910813	7	127	-10	0.1	2500	-1	50	-1	50	34	-100	600	8	7.3	1.4	274
WLS10450	413275	6910846	3	200	-10	0.1	3130	-1	40	2	184	128	-100	270	54	28.2	9.8	153
WLS10451	413312	6910876	2	123	-10	0.2	4060	-1	170	1	104	92	-100	700	13	7.9	2.8	261
WLS10452	413350	6910910	11	139	-10	-0.1	1900	-1	110	-1	193	32	-100	100	14	7.2	4.9	77
WLS10453	413389	6910942	4	120	-10	0.2	5200	-1	110	-1	23	137	-100	920	2	2	-0.5	288
WLS10454	413427	6910975	3	91	-10	0.2	2330	-1	180	3	19	264	-100	890	4	3.6	0.7	42
WLS10455	413462	6911009	-1	75	-10	0.1	2750	-1	350	1	9	17	-100	510	4	4.2	0.6	6
WLS10456	413500	6911045	3	75	-10	0.2	3620	-1	220	2	16	178	-100	1020	3	3.5	-0.5	16
WLS10457	413539	6911078	8	113	20	-0.1	6630	-1	270	2	53	136	-100	1640	7	6.2	1	63
WLS10458	413575	6911112	10	71	-10	0.6	5680	-1	340	1	57	80	-100	1980	18	17.7	2.7	5
WLS10459	413613	6911143	11		80	-0.1	4280	2	150	3	361	57	200	970	37	19.7	10	285
WLS10460	413650	6911176	6	132	-10	-0.1	3350	-1	280	2	98	86	-100	420	16	12.6	3.3	19
WLS10461	413691	6911206	8	297	70	0.1	3960	2	260	3	225	65	200	1260	23	13.9	7.1	249
WLS10462	413730	6911242	5	70	-10	0.1	4310	-1	470	2	89	19	-100	740	19	15.5	4.3	15
WLS10463	413767	6911273	35	193	20	0.1	4050	1	90	1	548	32	-100	1410	69	34.4	25.8	165
WLS10464	413804	6911304	-1	92	-10	-0.1	3930	-1	150	1	168	26	-100	700	22	13.3	7.2	59
WLS10465	413843	6911337	2		90	-0.1	6030	2	180	5	330	91	300	1060	25	13.7	7.4	398
WLS10469	1111111	1111111	56	11	100	2.1	15400	-1	590	4	8	20	-100	990	3	2.3	-0.5	6
WLS10470	415674	6910291	4	11	-10	-0.1	2460	-1	460	-1	76	50	-100	390	15	8.6	2.1	5
WLS10471	417186	6909083	18	118	30	-0.1	2670	-1	450	2	34	131	-100	3180	2	1	0.5	55

WS TOTAL MMI SAMPLE DATA (UTM Data 1111111 represent Duplicates or Blanks)

Sample_ID	UTM Easting	UTM Northing	Ag PPB_1	Al PPM_1	As PPB_10	Au PPB_01	Ba PPB_10	Bi PPB_1	Ca PPM_10	Cd PPB_1	Ce PPB_5	Co PPB_5	CR PPB_100	Cu PPB_10	Dy PPB_1	Er PPB_05	Eu PPB_05	Fe PPM_1
WLS10472	417147	6909053	4	90	50	0.2	2310	-1	440	13	156	251	-100	2200	24	15	5.7	317
WLS10473	417108	6909020	13	49	20	-0.1	1100	-1	420	4	14	180	-100	2000	2	1.2	-0.5	183
WLS10474	417072	6908986	3	17	-10	-0.1	1220	-1	880	22	-5	29	-100	70	-1	-0.5	-0.5	4
WLS10475	417034	6908954	9	32	-10	0.1	1860	-1	360	21	12	56	-100	1320	5	5.6	0.7	18
WLS10476	416997	6908922	6	25	-10	0.2	1950	-1	370	27	20	229	-100	2730	6	6	1	47
WLS10477	416957	6908890	54	11	-10	0.4	1050	-1	270	17	60	122	-100	2470	12	9.2	2.7	20
WLS10478	416921	6908856	-1	64	-10	-0.1	920	-1	360	7	10	11	-100	540	1	0.6	-0.5	7
WLS10479	416882	6908822	30	8	-10	-0.1	1150	-1	430	20	10	186	-100	1430	2	1.3	-0.5	6
WLS10480	416845	6908789	25	20	-10	0.4	3910	-1	440	7	18	86	-100	1360	3	2.5	-0.5	9
WLS10481	416807	6908757	-1	40	-10	-0.1	1980	-1	250	1	-5	49	-100	680	-1	-0.5	-0.5	52
WLS10482	416769	6908723	12	17	-10	0.1	4370	-1	410	8	19	14	-100	350	4	3.8	0.6	11
WLS10483	416731	6908691	4	34	-10	-0.1	4630	-1	330	4	14	41	-100	650	3	3.1	-0.5	4
WLS10484	416695	6908658	1	9	-10	0.1	7030	-1	380	1	11	70	-100	790	4	3.6	-0.5	3
WLS10485	416656	6908625	10	21	-10	0.1	6230	-1	340	2	36	31	-100	700	7	4.3	1.5	8
WLS10486	416619	6908591	5	8	-10	0.3	4120	-1	240	1	17	17	-100	1270	4	2.8	0.6	5
WLS10487	416553	6908666	17	3	-10	0.1	4730	-1	340	1	9	38	-100	1060	4	3.4	-0.5	3
WLS10488	416591	6908697	4	49	-10	-0.1	4060	-1	280	1	62	15	-100	530	9	4.9	2.3	12
WLS10489	416628	6908731	2	30	-10	-0.1	5870	-1	360	1	24	15	-100	480	6	4.6	0.8	9
WLS10490	416667	6908762	47	88	10	-0.1	3570	-1	230	1	63	28	-100	210	4	2.4	1.4	54
WLS10491	416704	6908796	85	236	20	-0.1	5040	2	150	2	798	27	-100	170	31	12.7	13.9	96
WLS10492	416743	6908828	30	40	-10	-0.1	4370	-1	350	2	36	16	-100	520	4	3.1	0.7	8
WLS10493	416780	6908862	5	121	-10	-0.1	3260	-1	260	4	81	47	-100	640	8	5.1	1.8	36
WLS10494	416817	6908895	18	200	10	-0.1	3050	-1	160	2	232	53	-100	640	17	8.3	6	73
WLS10495	416855	6908928	4	100	-10	-0.1	2020	-1	140	2	110	29	-100	290	9	4.2	3.1	33
WLS10496	416894	6908961	10	132	-10	-0.1	5820	-1	920	12	40	83	-100	810	5	3.1	1.2	61
WLS10497	416930	6908994	14	62	-10	-0.1	750	-1	240	8	-5	54	-100	700	-1	-0.5	-0.5	65
WLS10498	416968	6909027	10	81	-10	-0.1	920	-1	320	10	17	32	-100	1710	2	1.6	0.8	36
WLS10499	417007	6909061	22	68	-10	-0.1	1660	-1	340	12	15	139	-100	1070	7	6.6	0.8	52
WLS10500	417044	6909093	3	83	-10	0.1	1840	-1	340	5	87	45	-100	1190	11	5.8	2.9	60
WLS10564	413846	6909496	17	3	-10	0.6	3210	-1	490	14	9	36	-100	1280	5	4.8	0.6	4
WLS10565	413883	6909528	2	14	-10	0.2	6500	-1	460	1	71	55	-100	760	16	10.8	2.9	12
WLS10566	413922	6909562	6	101	10	-0.1	5360	-1	370	4	111	66	-100	310	13	6.6	2.9	80
WLS10567	413961	6909594	6	111	-10	-0.1	3130	-1	260	1	56	107	-100	440	11	8.6	1.7	35
WLS10568	413999	6909627	7	82	-10	-0.1	3940	-1	300	2	28	81	-100	530	5	4.4	0.6	14
WLS10753	416352	6910884	4	57	-10	-0.1	2490	-1	390	4	47	25	-100	250	6	3.3	1.5	11
WLS10754	416317	6910850	3	141	-10	-0.1	2270	-1	230	-1	199	112	-100	260	18	9.3	5.3	24
WLS10755	416279	6910816	3	244	-10	-0.1	1330	-1	100	2	127	106	-100	190	5	2.4	1.9	65
WLS10793	418219	6907736	56	13	10	-0.1	2520	-1	470	6	15	194	-100	940	2	2.3	-0.5	4
WLS10794	418252	6907774	9	107	-10	-0.1	1720	-1	230	3	229	32	-100	510	13	6.6	4.6	30
WLS10795	418288	6907807	9	10	-10	-0.1	1060	-1	440	9	-5	90	-100	500	-1	-0.5	-0.5	3

WS TOTAL MMI SAMPLE DATA (UTM Data 1111111 represent Duplicates or Blanks)

Sample_ID	UTM Easting	UTM Northing	Ag PPB_1	Al PPM_1	As PPB_10	Au PPB_01	Ba PPB_10	Bi PPB_1	Ca PPM_10	Cd PPB_1	Ce PPB_5	Co PPB_5	CR PPB_100	Cu PPB_10	Dy PPB_1	Er PPB_05	Eu PPB_05	Fe PPM_1
WLS10796	418322	6907846	11	29	-10	0.1	1700	-1	590	5	-5	41	-100	240	-1	-0.5	-0.5	6
WLS10797	418359	6907880	36	65	-10	-0.1	1640	-1	840	4	44	54	-100	3330	7	3	2.2	29
WLS10798	418397	6907913	26	18	-10	-0.1	3600	-1	460	6	26	32	-100	600	5	3.7	1.1	5
WLS10799	418428	6907953	64	119	-10	-0.1	2240	-1	350	8	200	99	-100	990	12	5.4	4.9	65
WLS10800	418467	6907989	37	109	-10	-0.1	2210	-1	190	7	142	71	-100	470	10	4.9	3.5	48
WLS10885	418317	6907549	45	3	-10	0.3	4950	-1	420	2	17	118	-100	240	7	6.4	-0.5	3
WLS10886	418353	6907583	9	63	-10	-0.1	4870	-1	700	4	66	84	-100	2000	13	6.1	3.4	23
WLS10887	418392	6907615	3	6	50	0.3	3530	-1	480	2	-5	85	-100	730	2	3.1	-0.5	3
WLS10888	418428	6907648	-1	7	-10	-0.1	3430	-1	140	-1	34	71	-100	170	2	0.8	-0.5	6
WLS10889	418467	6907680	20	3	-10	0.5	870	-1	400	4	-5	15	-100	370	2	1.7	-0.5	3
WLS10890	418505	6907714	9	33	-10	0.1	1460	-1	800	3	11	22	-100	2200	1	0.6	0.6	12
WLS10891	418542	6907747	10	4	-10	0.1	3180	-1	510	2	7	72	-100	1130	1	1.5	-0.5	2
WLS10892	418580	6907779	11	57	-10	-0.1	2790	-1	360	3	52	44	-100	1100	7	4.4	2	11
WLS10893	418620	6907812	3	34	-10	0.1	3760	-1	370	1	10	35	-100	620	3	3.3	-0.5	2
WLS10894	418657	6907846	5	14	-10	0.2	3400	-1	430	2	14	45	-100	810	3	4.1	-0.5	4
WLS10895	418693	6907878	1	11	-10	-0.1	3990	-1	420	2	13	119	-100	1480	2	2.6	-0.5	3
WLS10896	418630	6907953	11	64	-10	-0.1	290	-1	260	6	-5	95	-100	570	-1	-0.5	-0.5	10
WLS10931	418512	6908010	2	33	-10	-0.1	3660	-1	420	7	11	72	-100	1000	2	2.9	-0.5	5
WLS10932	418550	6908045	3	2	-10	-0.1	370	-1	250	4	-5	6	-100	130	-1	-0.5	-0.5	1
WLS10933	418587	6908078	-1	20	-10	-0.1	480	-1	340	2	-5	-5	-100	420	-1	-0.5	-0.5	7
WLS10934	418623	6908113	14	6	-10	0.5	660	-1	270	6	-5	14	-100	1020	2	2.1	-0.5	1
WLS10935	418663	6908142	-1	22	-10	-0.1	740	-1	320	4	-5	6	-100	860	-1	-0.5	-0.5	8
WLS10936	418705	6908171	3	43	-10	-0.1	1250	-1	640	3	21	27	-100	1910	2	0.9	1.1	13
WLS10937	418749	6908199	3	40	-10	0.1	2260	-1	430	6	58	12	-100	1410	15	7.7	4.3	22
WLS10938	418790	6908227	10	182	20	0.1	1140	-1	450	41	242	126	-100	1420	16	7.8	6.1	77
WLS10939	418724	6908300	5	5	-10	0.3	2650	-1	700	1	8	9	-100	720	11	5.2	2.5	6
WLS10940	418693	6908271	5	43	10	-0.1	1350	-1	730	10	33	81	-100	1840	3	1.6	1.4	19
WLS10941	418654	6908240	6	18	-10	-0.1	2120	-1	1130	7	5	18	-100	640	1	0.8	-0.5	8
WLS10942	418614	6908208	2	12	-10	-0.1	290	-1	300	3	-5	5	-100	250	-1	-0.5	-0.5	2
WLS10943	418572	6908176	7	3	-10	0.4	2240	-1	630	2	9	12	-100	960	9	4.4	2.1	5
WLS10944	418533	6908137	3	19	-10	-0.1	560	-1	350	2	26	58	-100	2350	2	1.1	0.8	39
WLS10945	418496	6908112	2	20	-10	-0.1	460	-1	360	2	6	14	-100	410	-1	-0.5	-0.5	5
WLS10991	418231	6907345	4	20	-10	-0.1	2070	-1	360	3	36	351	-100	5120	2	1.3	0.7	43
WLS10992	418379	6907492	7	61	-10	-0.1	1400	-1	370	5	80	46	-100	1170	10	5.4	3.1	18
WLS10993	418410	6907519	8	4	-10	0.1	2290	-1	500	2	15	129	-100	880	4	2.2	0.7	2
WLS10994	418448	6907548	6	45	-10	-0.1	3180	-1	520	2	155	47	-100	1330	23	12.8	5.2	5
WLS10995	418487	6907580	4	80	-10	-0.1	4700	-1	430	5	247	188	-100	490	19	10.5	3.9	27
WLS10996	418527	6907613	5	76	-10	-0.1	1240	-1	1010	3	19	18	-100	1200	2	0.8	0.8	23
WLS10997	418565	6907644	1	51	-10	-0.1	730	-1	790	6	16	209	-100	130	-1	-0.5	-0.5	32
WLS10998	418637	6907707	4	12	-10	-0.1	900	-1	510	2	18	34	-100	790	1	-0.5	0.7	11

WS TOTAL MMI SAMPLE DATA (UTM Data 1111111 represent Duplicates or Blanks)

Sample ID	UTM Easting	UTM Northing	Ag PPB_1	Al PPM_1	As PPB_10	Au PPB_01	Ba PPB_10	Bi PPB_1	Ca PPM_10	Cd PPB_1	Ce PPB_5	Co PPB_5	CR PPB_100	Cu PPB_10	Dy PPB_1	Er PPB_05	Eu PPB_05	Fe PPM_1
WLS10999	418679	6907740	9	41	-10	0.2	1780	-1	440	2	32	21	-100	490	4	1.7	1.5	7
WLS11000	418718	6907771	6	56	-10	-0.1	2820	-1	450	4	138	84	-100	1500	20	11.7	3.6	6
WLS11001	413479	6909310	2	120	-10	-0.1	660	-1	130	1	112	64	-100	220	6	2.4	2	36
WLS11002	413519	6909340	5	103	-10	-0.1	760	-1	210	2	25	33	-100	250	2	1	0.6	18
WLS11003	413558	6909374	6	22	-10	-0.1	3820	-1	480	-1	21	23	-100	200	2	0.9	-0.5	19
WLS11004	413595	6909406	11	85	-10	-0.1	830	-1	230	2	39	24	-100	350	4	1.5	1.4	16
WLS11005	413631	6909439	7	122	-10	-0.1	1120	-1	170	3	103	45	-100	220	7	3.6	2.9	25
WLS11006	413670	6909471	7	63	-10	-0.1	2130	-1	310	2	61	28	-100	370	4	1.9	1.7	15
WLS11007	413708	6909503	8	97	-10	-0.1	3190	-1	370	2	22	58	-100	140	2	1.2	-0.5	31
WLS11008	413746	6909536	5	127	-10	-0.1	430	-1	160	2	64	52	-100	200	4	2	1.5	30
WLS11009	413785	6909569	2	14	-10	-0.1	1840	-1	410	3	8	9	-100	60	2	1.8	-0.5	10
WLS11010	413822	6909601	2	32	-10	0.1	2280	-1	400	4	66	197	-100	2270	9	6.1	2.1	44
WLS11011	413861	6909634	8	21	-10	0.1	4240	-1	300	1	114	33	-100	950	21	11.1	6	14
WLS11012	413898	6909666	5	145	-10	-0.1	2480	-1	140	3	178	38	-100	280	8	3.5	3.3	46
WLS11013	413937	6909699	4	48	-10	-0.1	3650	-1	320	1	66	15	-100	180	4	2.1	1.2	22
WLS11014	413974	6909732	9	116	-10	0.3	720	-1	140	1	100	23	-100	150	5	1.9	2	25
WLS11015	414013	6909764	3	99	-10	-0.1	3890	-1	310	2	65	136	-100	150	3	1.5	0.5	36
WLS11016	414050	6909797	10	60	-10	-0.1	5530	-1	440	2	67	27	-100	730	9	4.8	2.7	12
WLS11017	414089	6909831	4	125	-10	-0.1	1890	-1	140	1	322	57	-100	230	15	6.6	7.1	28
WLS11018	414127	6909862	15	109	-10	-0.1	750	-1	160	2	106	19	-100	230	6	2.8	2.9	21
WLS11019	414165	6909896	6	119	-10	-0.1	2190	-1	220	3	177	64	-100	390	9	3.9	3.2	58
WLS11020	414202	6909928	5	169	-10	-0.1	950	-1	120	2	128	58	-100	210	8	3.5	2.6	44
WLS11021	414241	6909961	11	194	-10	-0.1	640	-1	70	2	66	78	-100	230	5	2.4	1.4	56
WLS11022	414272	6910000	31	279	10	0.1	3080	-1	30	2	118	58	-100	220	6	3	2.2	83
WLS11023	414312	6910032	12	166	10	-0.1	1030	-1	-10	3	155	42	-100	150	7	2.7	2.7	74
WLS11024	414350	6910063	5	224	10	-0.1	670	-1	-10	1	127	42	-100	160	6	2.6	2.4	56
WLS11025	414388	6910095	3	171	-10	-0.1	1150	-1	20	1	92	27	-100	80	8	3.9	2.5	85
WLS11026	414427	6910127	9	205	-10	-0.1	1990	-1	110	4	225	42	-100	400	18	8.3	5.8	63
WLS11027	414467	6910158	3	144	10	-0.1	1480	-1	50	5	134	83	-100	440	14	7.7	4.1	182
WLS11028	414505	6910189	4	276	20	0.2	2870	-1	120	4	62	100	-100	670	9	5.5	2	189
WLS11029	414544	6910223	6	89	20	0.1	3070	-1	180	5	166	102	-100	340	13	7.5	3.7	71
WLS11030	414583	6910254	20	132	-10	0.1	2800	-1	270	8	183	119	-100	270	15	7.9	4.3	50
WLS11031	413911	6909420	9	78	20	-0.1	5300	-1	640	6	211	38	-100	1290	14	6.3	6.1	59
WLS11032	413949	6909449	11	77	20	-0.1	3080	-1	680	6	242	62	-100	1450	23	12.2	9.2	42
WLS11033	413990	6909484	7	67	-10	-0.1	1150	-1	130	3	78	39	-100	200	3	1.5	1.6	19
WLS11034	413597	6909403	12	71	-10	-0.1	1580	-1	310	1	62	20	-100	320	3	1.2	1.4	22
WLS11035	415537	6911362	3	90	-10	-0.1	530	-1	220	4	40	26	-100	890	6	4.2	1.9	35
WLS11036	415502	6911329	4	42	-10	0.1	1830	-1	360	5	123	105	-100	1990	17	10.7	5	92
WLS11037	415463	6911296	2	130	-10	-0.1	1670	-1	580	9	32	161	-100	1120	9	8	2.4	110
WLS11038	415425	6911262	3	63	-10	-0.1	3850	-1	330	2	41	16	-100	130	8	5	1.8	24

WS TOTAL MMI SAMPLE DATA (UTM Data 1111111 represent Duplicates or Blanks)

Sample ID	UTM Easting	UTM Northing	Ag PPB_1	Al PPM_1	As PPB_10	Au PPB_01	Ba PPB_10	Bi PPB_1	Ca PPM_10	Cd PPB_1	Ce PPB_5	Co PPB_5	CR PPB_100	Cu PPB_10	Dy PPB_1	Er PPB_05	Eu PPB_05	Fe PPM_1
WLS11039	415387	6911229	4	13	-10	0.3	5850	-1	400	-1	289	12	-100	460	15	7.1	3.9	10
WLS11040	415349	6911198	3	85	10	-0.1	1090	-1	50	2	118	38	-100	170	5	2.4	2.2	42
WLS11041	415311	6911166	3	132	-10	-0.1	1070	-1	50	2	397	96	-100	2310	21	9.4	8.1	50
WLS11042	415273	6911133	1	142	-10	-0.1	640	-1	10	2	133	39	-100	70	5	2.2	2.3	31
WLS11043	415237	6911099	2	161	-10	-0.1	1240	-1	-10	1	119	24	-100	120	5	2.1	2	56
WLS11044	415194	6911072	3	239	-10	-0.1	1030	-1	30	2	144	139	-100	300	12	6	3.4	64
WLS11045	415159	6911036	5	106	30	-0.1	1960	-1	20	-1	158	50	-100	100	7	3.3	2.6	96
WLS11046	415121	6911004	2	192	-10	-0.1	850	-1	10	2	181	67	-100	480	8	3.8	3.4	70
WLS11047	415082	6910973	-1	261	-10	-0.1	4210	1	20	6	148	65	-100	190	8	4	2.6	98
WLS11048	415043	6910941	4	104	10	-0.1	1830	-1	290	-1	170	31	-100	270	9	4.4	3.7	72
WLS11049	415007	6910905	2	282	-10	-0.1	920	-1	30	2	187	50	-100	350	9	4	3.4	90
WLS11050	414967	6910875	2	218	-10	-0.1	980	-1	120	1	149	138	-100	380	9	4.4	2.8	65
WLS11051	414930	6910842	5	165	-10	-0.1	2180	-1	220	2	93	51	-100	290	9	4.8	2.4	58
WLS11052	414892	6910809	13	136	-10	-0.1	1760	-1	120	2	141	61	-100	290	10	4.5	3.4	59
WLS11053	414853	6910778	8	72	-10	-0.1	2330	-1	220	3	157	36	-100	1140	15	8.2	5.5	22
WLS11054	414815	6910744	10	104	-10	-0.1	1910	-1	110	3	156	54	-100	250	7	3.4	2.8	55
WLS11055	415235	6911100	2	179	20	-0.1	1830	-1	-10	1	112	23	-100	100	5	2	1.8	71
WLS11056	414777	6910710	6	136	-10	-0.1	2050	-1	240	3	44	45	-100	280	4	2.4	1	51
WLS11057	414740	6910679	2	164	10	-0.1	1510	-1	170	4	83	128	-100	430	9	4.2	2.5	69
WLS11058	414701	6910647	9	38	20	-0.1	2440	-1	530	1	1160	32	-100	910	385	213	143	38
WLS11059	414666	6910611	3	167	20	-0.1	2310	-1	200	1	373	103	-100	480	24	11.1	9.1	55
WLS11060	414626	6910581	17	230	20	-0.1	1410	-1	250	3	128	53	-100	230	6	2.9	2.9	64
WLS11061	414590	6910547	5	24	-10	-0.1	6630	-1	440	-1	15	28	-100	360	7	4.3	0.9	3
WLS11062	414553	6910512	13	2	-10	0.2	4520	-1	550	2	19	23	-100	970	12	8.1	1.5	3
WLS11063	414514	6910482	4	78	-10	-0.1	1490	-1	240	3	19	132	-100	1290	15	15.4	1.6	47
WLS11064	414476	6910450	7	137	-10	-0.1	1920	-1	550	9	363	127	-100	2310	56	35.6	16.5	134
WLS11065	414436	6910418	4	285	-10	-0.1	3060	-1	60	8	207	129	-100	360	29	15.7	7.3	66
WLS11066	1111111	1111111	37	5	50	2	14300	-1	470	3	8	9	-100	850	2	1.4	-0.5	3
WLS11069	1111111	1111111	45	6	60	2	17200	-1	550	4	6	13	-100	1040	2	1.5	-0.5	3
WLS11070	1111111	1111111	56	6	60	2.9	18500	-1	550	4	-5	13	-100	1210	2	1.3	-0.5	4
WLS11071	415667	6911212	3	34	20	-0.1	2320	-1	260	7	248	163	-100	1940	31	19	8.8	252
WLS11072	415631	6911178	10	78	-10	0.3	4700	-1	230	6	281	293	-100	3990	84	56.9	14.5	381
WLS11073	415592	6911146	1	63	20	0.2	1480	-1	80	2	121	409	-100	1070	19	14.6	4.2	380
WLS11074	415556	6911113	2	141	20	-0.1	1930	-1	140	3	237	220	-100	850	26	14.2	7.5	184
WLS11075	415517	6911080	4	111	-10	-0.1	730	-1	80	-1	379	63	-100	660	21	10.2	9.2	60
WLS11076	415479	6911049	6	118	10	-0.1	670	-1	50	2	239	68	-100	1330	26	14.6	9.4	268
WLS11077	415440	6911016	2	109	-10	-0.1	1240	-1	70	2	246	148	-100	2010	20	10.6	7	76
WLS11078	415402	6910982	2	120	-10	-0.1	3640	-1	210	2	2350	78	-100	680	127	56	42.6	43
WLS11079	415364	6910950	2	141	10	-0.1	1310	-1	50	4	115	200	-100	380	5	2.4	2.2	83
WLS11080	415326	6910918	1	282	-10	-0.1	1090	-1	20	3	91	266	-100	320	7	4.6	1.9	90

WS TOTAL MMI SAMPLE DATA (UTM Data 1111111 represent Duplicates or Blanks)

Sample ID	UTM Easting	UTM Northing	Ag PPB_1	Al PPM_1	As PPB_10	Au PPB_01	Ba PPB_10	Bi PPB_1	Ca PPM_10	Cd PPB_1	Ce PPB_5	Co PPB_5	CR PPB_100	Cu PPB_10	Dy PPB_1	Er PPB_05	Eu PPB_05	Fe PPM_1
WLS11081	415289	6910884	3	52	-10	-0.1	5210	-1	270	2	69	213	-100	1260	5	2.7	2.2	25
WLS11082	415250	6910852	3	153	-10	-0.1	1300	-1	90	-1	211	56	-100	240	8	3.8	3.8	50
WLS11083	415211	6910820	4	69	-10	-0.1	2700	-1	270	1	252	22	-100	400	12	5.3	4.8	27
WLS11084	415173	6910789	3	100	10	-0.1	4080	-1	170	-1	552	58	-100	520	36	20.2	12.7	32
WLS11085	415136	6910756	4	210	-10	-0.1	840	-1	110	2	201	69	-100	190	13	6.3	4.5	46
WLS11086	415100	6910721	3	258	-10	-0.1	1210	-1	60	4	110	138	-100	630	11	6.4	2.8	78
WLS11087	415061	6910688	2	86	-10	-0.1	2270	-1	320	1	89	20	-100	240	6	2.9	2	32
WLS11088	415023	6910656	5	185	-10	-0.1	1890	-1	130	2	120	76	-100	330	7	3.7	2.5	49
WLS11089	414984	6910624	4	111	-10	-0.1	1880	-1	250	2	82	29	-100	300	7	3.7	2.4	39
WLS11090	414946	6910591	5	143	-10	-0.1	800	-1	120	4	301	61	-100	720	21	10.2	8.1	48
WLS11091	414908	6910565	10	63	-10	-0.1	2720	-1	390	4	39	19	-100	260	3	1.8	1.1	32
WLS11092	414870	6910526	3	20	-10	0.2	4480	-1	620	3	77	16	-100	290	7	3.1	1.8	15
WLS11093	414832	6910494	5	68	-10	0.1	1130	-1	410	13	142	9	-100	520	35	25.3	8.1	27
WLS11094	414794	6910461	1	23	10	-0.1	1590	-1	280	1	25	122	-100	790	4	2.6	0.9	209
WLS11095	414755	6910428	2	68	-10	-0.1	980	-1	330	5	63	38	-100	360	27	19.5	4.6	72
WLS11096	414717	6910396	2	2	-10	-0.1	470	-1	460	8	8	21	-100	160	1	0.5	0.6	2
WLS11097	414679	6910364	4	54	-10	0.3	2440	-1	250	10	111	214	-100	4250	44	31.8	6.7	345
WLS11098	414642	6910332	1	63	-10	0.1	990	-1	140	3	37	94	-100	2260	17	13.9	2.7	162
WLS11099	414602	6910298	6	88	-10	0.1	1640	-1	520	27	785	61	-100	2260	169	94.1	51.7	48
WLS11100	414564	6910268	10	130	-10	0.2	2720	-1	180	9	217	128	-100	920	21	11.2	6.3	80
WLS11101	414635	6910038	4	87	-10	-0.1	4490	-1	290	4	53	49	-100	360	7	7	1.1	5
WLS11102	1111111	1111111	39	7	80	2	14100	-1	490	4	8	16	-100	1020	3	1.7	-0.5	4
WLS11103	414672	6910071	9	33	-10	0.1	4920	-1	350	2	198	37	-100	1600	20	20.2	3.4	2
WLS11104	414711	6910105	78	68	-10	0.1	1450	-1	130	4	680	48	-100	2860	63	30.6	20.3	25
WLS11105	414748	6910137	17	84	-10	0.3	2680	-1	670	1	865	48	-100	3160	89	47.7	29.8	84
WLS11106	414787	6910170	2	50	-10	-0.1	730	-1	170	12	78	182	-100	1410	24	18	5.6	91
WLS11107	414827	6910204	-1	55	-10	-0.1	810	-1	130	12	233	103	-100	680	28	16.7	8.8	76
WLS11108	414865	6910234	2	91	-10	-0.1	1660	-1	300	3	24	203	-100	5000	9	6.4	2.4	313
WLS11109	414902	6910267	2	43	30	0.3	2440	-1	550	3	36	109	-100	7620	7	5.7	2	246
WLS11110	1111111	1111111	46	7	60	2.7	17400	-1	530	5	7	10	-100	1150	3	2	-0.5	4
WLS11111	414747	6910136	9	123	-10	0.3	2470	-1	690	2	1250	72	-100	4690	123	71.7	37.4	70
WLS11116	1111111	1111111	42	6	60	2.8	16300	-1	480	4	7	13	-100	1040	3	1.9	-0.5	4
WLS11120	415598	6910225	8	61	-10	-0.1	3300	-1	400	-1	247	24	-100	2270	27	13.9	6.5	16
WLS11121	1111111	1111111	20	3	30	0.9	7500	-1	240	3	-5	6	-100	510	2	1.1	-0.5	2
WLS11122	415560	6910193	3	16	-10	-0.1	5090	-1	480	-1	29	32	-100	460	8	4.5	1.3	5
WLS11123	413806	6909850	6	23	-10	0.1	5170	-1	570	4	304	30	-100	310	30	16.5	8.7	55
WLS11124	413845	6909885	4	37	-10	0.1	1790	-1	390	-1	28	7	-100	340	5	2.5	1.8	12
WLS11125	413884	6909915	4	17	-10	0.3	5090	-1	840	2	107	7	-100	250	27	14.7	9.2	22
WLS11126	413919	6909948	4	25	-10	0.1	2290	-1	540	2	52	5	-100	130	17	9.2	5.8	10
WLS11127	413959	6909983	8	53	-10	0.1	2730	-1	390	1	58	26	-100	320	6	2.8	1.6	29

WS TOTAL MMI SAMPLE DATA (UTM Data 1111111 represent Duplicates or Blanks)

Sample ID	UTM Easting	UTM Northing	Ag PPB_1	Al PPM_1	As PPB_10	Au PPB_01	Ba PPB_10	Bi PPB_1	Ca PPM_10	Cd PPB_1	Ce PPB_5	Co PPB_5	CR PPB_100	Cu PPB_10	Dy PPB_1	Er PPB_05	Eu PPB_05	Fe PPM_1
WLS11128	413996	6910014	12	69	-10	-0.1	2560	-1	320	3	80	22	-100	250	8	3.9	2.4	51
WLS11129	414033	6910047	6	137	-10	-0.1	1890	-1	180	2	89	41	-100	180	5	2.6	1.8	34
WLS11130	414071	6910080	6	132	-10	-0.1	980	-1	200	6	46	62	-100	190	4	2.1	1.3	43
WLS11131	414110	6910112	29	199	-10	-0.1	3620	-1	280	7	148	100	-100	270	7	3	2.6	74
WLS11132	414149	6910145	18	223	10	-0.1	1390	1	40	2	205	57	-100	220	9	4.5	3.9	95
WLS11133	414186	6910179	28	290	20	-0.1	3780	2	50	6	198	78	100	410	10	4.5	3.7	145
WLS11134	414223	6910210	4	220	-10	-0.1	1660	1	-10	2	105	34	-100	110	6	2.8	2.3	125
WLS11135	414262	6910244	3	280	-10	-0.1	2060	-1	20	4	63	144	-100	230	5	3.2	1.5	83
WLS11136	414299	6910276	3	202	10	-0.1	1090	1	20	3	74	68	-100	240	4	2	1.6	155
WLS11137	414337	6910309	3	226	40	-0.1	2450	-1	10	3	125	73	-100	170	6	3	2.4	91
WLS11138	414375	6910342	4	182	-10	0.1	3640	-1	150	3	150	54	-100	310	27	16.1	6.1	58
WLS11139	414413	6910374	6	143	-10	0.1	3660	-1	200	5	390	116	-100	560	64	38.3	16.4	50
WLS11140	414451	6910407	6	139	10	-0.1	1900	-1	30	9	202	47	-100	150	12	5.8	4.6	91
WLS11141	413902	6909280	61	92	-10	-0.1	4690	-1	360	6	200	27	-100	490	10	4.5	5	20
WLS11142	413945	6909306	6	65	10	-0.1	2850	-1	150	4	174	41	-100	370	8	3.7	3.5	33
WLS11143	413983	6909340	9	68	10	-0.1	1310	-1	170	12	135	109	-100	260	8	3.8	2.9	40
WLS11144	414019	6909373	10	7	-10	-0.1	5330	-1	480	3	12	27	-100	840	7	6.8	0.9	3
WLS11145	414058	6909406	15	145	20	-0.1	3080	-1	230	4	234	142	-100	620	12	5.7	4.8	79
WLS11146	414097	6909437	11	77	10	-0.1	2650	-1	260	7	148	99	-100	940	12	6.4	4.2	53
WLS11147	414134	6909471	10	86	10	-0.1	2330	-1	80	6	182	37	-100	210	9	3.9	3.8	49
WLS11148	414171	6909505	3	150	20	-0.1	2690	1	40	6	228	64	-100	350	12	5.5	4.7	116
WLS11149	414208	6909536	4	113	20	-0.1	2230	-1	90	5	158	87	-100	400	8	3.6	3.2	86
WLS11150	413805	6909852	4	20	-10	0.2	3790	-1	570	4	285	19	-100	170	24	12.7	7.6	51
WLS11151	415734	6911136	2	148	-10	-0.1	3450	-1	140	9	136	40	-100	340	13	6.3	5	54
WLS11152	415695	6911106	2	85	-10	0.1	2380	-1	110	-1	23	88	-100	1910	8	7.6	1.1	394
WLS11153	415659	6911073	1	69	50	0.2	1710	-1	40	-1	112	151	-100	1160	18	13.4	4	505
WLS11154	415620	6911040	2	239	-10	-0.1	900	-1	10	6	97	76	-100	1230	13	8.9	3	90
WLS11155	415582	6911007	2	125	-10	0.2	5460	-1	420	1	2260	61	-100	400	136	53.3	69.4	15
WLS11156	415545	6910973	4	123	-10	0.1	2320	-1	60	-1	67	68	-100	3050	7	5.6	1.7	349
WLS11157	415508	6910939	3	88	10	-0.1	2220	-1	10	1	72	12	-100	70	3	1.5	1.3	68
WLS11158	415471	6910906	3	108	-10	-0.1	2900	-1	130	3	413	42	-100	500	24	11	11.4	34
WLS11159	415433	6910873	1	169	-10	-0.1	870	-1	10	-1	122	29	-100	110	6	2.7	2.4	63
WLS11160	415396	6910840	4	171	-10	-0.1	2680	-1	170	1	230	35	-100	1010	16	7.2	5.6	53
WLS11161	415356	6910809	2	231	-10	-0.1	840	-1	-10	1	57	23	-100	130	3	1.4	1.2	87
WLS11162	415318	6910776	2	126	-10	-0.1	2940	-1	70	12	83	105	-100	120	5	2.6	1.8	79
WLS11163	415281	6910744	4	266	-10	-0.1	1750	-1	20	-1	154	53	-100	240	6	2.5	2.4	79
WLS11164	415242	6910711	7	105	-10	0.1	850	-1	140	1	908	20	-100	620	125	67.1	44.8	59
WLS11165	415204	6910677	9	33	-10	0.1	2820	-1	310	3	104	14	-100	580	16	9.1	5.3	29
WLS11166	415167	6910645	18	268	10	0.1	2050	-1	100	4	339	236	-100	370	16	7.9	6.6	64
WLS11167	415130	6910612	18	43	-10	0.9	2270	-1	490	2	327	30	-100	6950	25	11.9	9.4	21

WS TOTAL MMI SAMPLE DATA (UTM Data 1111111 represent Duplicates or Blanks)

Sample_ID	UTM Easting	UTM Northing	Ag PPB_1	Al PPM_1	As PPB_10	Au PPB_01	Ba PPB_10	Bi PPB_1	Ca PPM_10	Cd PPB_1	Ce PPB_5	Co PPB_5	CR PPB_100	Cu PPB_10	Dy PPB_1	Er PPB_05	Eu PPB_05	Fe PPM_1
WLS11168	415091	6910580	3	121	-10	-0.1	850	-1	150	1	157	37	-100	320	6	2.5	2.8	38
WLS11169	415053	6910547	9	97	-10	-0.1	2040	-1	180	-1	62	22	-100	850	5	2.4	1.9	22
WLS11170	415015	6910517	2	157	-10	-0.1	920	-1	110	1	286	75	-100	350	13	6	5.9	51
WLS11171	414977	6910481	5	80	-10	-0.1	4120	-1	410	2	191	13	-100	760	15	7.4	5.8	33
WLS11172	414939	6910451	2	34	-10	-0.1	790	-1	530	1	9	12	-100	130	2	1.5	0.7	7
WLS11173	414900	6910416	3	26	20	0.1	1940	-1	510	7	115	141	-100	3750	11	6.3	3.3	129
WLS11174	414862	6910385	2	44	-10	0.1	1080	-1	180	1	12	148	-100	1650	4	2.9	0.7	432
WLS11175	416014	6911119	3	91	30	-0.1	3660	-1	130	5	226	68	-100	540	15	7	5.3	53
WLS11176	415978	6911086	3	120	20	-0.1	2090	-1	60	5	94	22	-100	160	4	1.9	1.8	41
WLS11177	415941	6911052	2	152	20	-0.1	1150	-1	10	2	73	40	-100	170	4	1.8	1.7	52
WLS11178	415902	6911020	2	111	-10	-0.1	2450	-1	100	9	49	38	-100	270	8	5.2	1.8	36
WLS11179	415865	6910987	2	93	-10	-0.1	900	-1	80	2	131	51	-100	140	6	2.7	2.6	25
WLS11180	415827	6910955	1	159	-10	-0.1	4060	1	10	5	84	64	-100	200	4	2	1.7	89
WLS11181	415791	6910920	3	47	10	-0.1	3730	-1	170	2	341	39	-100	760	28	14.9	10	37
WLS11182	415753	6910888	1	73	-10	-0.1	1540	-1	140	4	73	107	-100	660	77	58.1	9.9	87
WLS11183	413792	6909708	1	7	-10	-0.1	1600	-1	320	7	-5	11	-100	80	2	1.6	-0.5	62
WLS11184	413831	6909743	5	45	-10	0.2	3010	-1	360	6	124	82	-100	1490	16	10.4	5.5	58
WLS11185	413869	6909774	4	75	-10	0.1	6100	-1	320	2	134	20	-100	600	14	7.4	4.8	26
WLS11186	413908	6909806	7	30	-10	0.1	5540	-1	400	1	75	15	-100	280	9	4	2.2	19
WLS11187	413948	6909840	5	26	-10	-0.1	4290	-1	500	1	71	26	-100	510	7	3.1	2.2	22
WLS11188	413986	6909869	4	94	-10	-0.1	4030	-1	350	2	88	35	-100	210	7	3.3	2.1	41
WLS11189	414021	6909901	8	47	-10	-0.1	4020	-1	300	2	105	18	-100	530	7	3	2.6	22
WLS11190	414061	6909936	33	84	-10	-0.1	6730	-1	290	-1	149	28	-100	690	16	8.9	6.1	34
WLS11191	414099	6909968	10	61	-10	-0.1	4810	-1	330	2	131	24	-100	600	13	6.8	4.8	39
WLS11192	414135	6910001	3	191	20	-0.1	3810	-1	150	1	259	122	-100	500	10	4.5	3.7	130
WLS11193	414175	6910033	17	235	-10	-0.1	1070	-1	70	3	210	124	-100	940	13	5.5	4.6	98
WLS11194	414213	6910068	17	201	-10	-0.1	2160	-1	40	4	229	177	-100	350	12	6.6	4.8	71
WLS11195	414249	6910099																
WLS11196	414288	6910130	15	85	-10	0.1	6310	-1	290	-1	131	61	-100	1330	17	9	5.1	17
WLS11197	414327	6910165	6	62	-10	0.2	7680	-1	390	1	192	56	-100	820	39	19	8.8	7
WLS11198	414365	6910198	7	88	-10	0.3	5820	-1	360	2	720	77	-100	1290	142	75.1	40.4	21
WLS11199	414404	6910230	32	295	30	0.2	4120	-1	60	4	293	177	-100	1970	27	18.2	5.3	172
WLS11200	414441	6910262	11	103	-10	0.3	4160	-1	110	3	62	345	-100	2600	8	4.8	1.5	274
WLS11201	414479	6910295	5	72	-10	0.2	4960	-1	340	5	533	33	-100	560	37	18.9	11.8	33
WLS11202	414516	6910328	4	57	-10	0.3	5280	-1	530	2	89	145	-100	430	9	4.6	2.3	25
WLS11203	414804	6909915	13	63	-10	0.2	5010	-1	360	3	296	52	-100	1420	50	28.2	14.4	49
WLS11204	413969	6909203	16	41	-10	0.1	4750	-1	690	1	48	39	-100	810	7	3.1	1.8	19
WLS11205	414010	6909230	17	45	-10	1	4290	-1	490	2	77	51	-100	990	8	4.2	2.5	39
WLS11206	414049	6909266	16	87	-10	-0.1	4500	-1	390	2	164	122	-100	590	10	4.7	3.4	53
WLS11207	414087	6909296	9	135	-10	0.3	3050	-1	560	2	91	70	-100	790	8	3.8	3.4	79

WS TOTAL MMI SAMPLE DATA (UTM Data 1111111 represent Duplicates or Blanks)

Sample ID	UTM Easting	UTM Northing	Ag PPB_1	Al PPM_1	As PPB_10	Au PPB_01	Ba PPB_10	Bi PPB_1	Ca PPM_10	Cd PPB_1	Ce PPB_5	Co PPB_5	CR PPB_100	Cu PPB_10	Dy PPB_1	Er PPB_05	Eu PPB_05	Fe PPM_1
WLS11208	414125	6909331	10	22	-10	0.3	4840	-1	600	2	30	184	-100	1290	7	3.9	1.5	15
WLS11209	414162	6909362	21	37	-10	0.1	3020	-1	570	12	174	85	-100	4320	17	9.4	5.1	61
WLS11210	414198	6909395	9	116	-10	0.1	3150	-1	390	4	233	82	-100	1450	15	6.9	5.7	79
WLS11211	414237	6909427	9	53	-10	-0.1	3380	-1	440	1	70	41	-100	500	6	3.2	2.1	38
WLS11212	414274	6909464	10	41	-10	0.4	7490	-1	640	3	149	56	-100	1600	13	5.9	4.6	43
WLS11213	414312	6909494	11	214	30	0.2	3520	-1	390	2	251	73	-100	640	12	5.5	5.5	125
WLS11214	414350	6909530	6	213	-10	-0.1	1970	-1	270	2	190	78	-100	300	8	3.5	3.5	72
WLS11215	414388	6909560	5	47	-10	0.2	3260	-1	360	2	75	57	-100	650	6	3.3	2.1	51
WLS11216	414426	6909593	5	104	-10	-0.1	1710	-1	250	2	158	47	-100	510	11	5.4	4.1	64
WLS11217	414462	6909626	7	90	-10	-0.1	1310	-1	310	2	126	30	-100	780	8	3.9	3.1	44
WLS11218	414500	6909661	5	119	-10	-0.1	1580	-1	270	2	148	59	-100	720	14	8.1	4.6	70
WLS11219	1111111	1111111	35	8	70	1.7	18000	-1	520	2	10	22	-100	1070	2	1.4	-0.5	4
WLS11220	415260	6910995	4	58	20	0.2	3470	-1	160	3	324	127	-100	1040	27	13.8	7.8	251
WLS11221	415604	6911290	1	66	-10	-0.1	1130	-1	160	-1	9	193	-100	110	2	2.1	-0.5	147
WLS11222	415565	6911254	2	50	-10	0.2	1730	-1	230	2	120	326	-100	1770	24	17	6.4	336
WLS11223	415525	6911223	4	81	-10	-0.1	720	-1	120	1	308	29	-100	360	34	20.4	11.1	64
WLS11224	415486	6911189	2	138	20	-0.1	4320	-1	210	3	288	39	-100	510	19	10.3	7.2	44
WLS11225	415451	6911159	4	84	10	0.1	1150	-1	130	-1	235	203	-100	650	53	34.6	17.1	77
WLS11226	415413	6911127	2	129	-10	-0.1	1180	-1	40	2	185	90	-100	910	8	3.6	3.4	114
WLS11227	415375	6911092	2	208	-10	-0.1	850	-1	50	5	161	76	-100	610	10	5.2	4	65
WLS11228	415337	6911061	3	91	-10	0.1	5380	-1	290	2	117	203	-100	1710	16	9.1	4.9	73
WLS11229	415299	6911026	1	193	-10	-0.1	2070	-1	60	1	192	150	-100	490	11	5.9	3.8	89
WLS11230	415260	6910993	3	64	-10	0.2	6560	-1	340	1	668	111	-100	480	50	23.5	15.1	32
WLS11231	415221	6910963	5	116	-10	-0.1	3710	-1	220	2	176	40	-100	560	20	11.4	6	45
WLS11232	415186	6910929	3	192	10	-0.1	3050	-1	50	2	162	58	-100	370	7	3.1	2.8	96
WLS11233	415144	6910894	5	74	-10	0.3	4050	-1	400	6	77	47	-100	680	6	3	1.8	23
WLS11234	415109	6910863	3	128	-10	-0.1	1230	-1	210	2	195	52	-100	240	9	4.5	3.8	60
WLS11235	415071	6910828	4	124	10	-0.1	2070	-1	220	2	199	60	-100	310	12	5.6	4.9	79
WLS11236	415032	6910798	3	105	-10	-0.1	2200	-1	240	2	154	50	-100	420	8	3.9	3.2	51
WLS11237	414994	6910766	3	158	-10	-0.1	1020	-1	170	2	193	125	-100	1250	16	7.7	4.9	64
WLS11238	414952	6910744	4	95	-10	-0.1	2190	-1	340	1	142	27	-100	510	12	5.4	4.5	39
WLS11239	414917	6910705	6	33	-10	0.1	4410	-1	530	2	76	15	-100	630	6	2.6	2.3	19
WLS11240	414866	6910688	13	74	-10	-0.1	2960	-1	480	8	106	22	-100	580	11	5.9	3.3	55
WLS11241	414831	6910648	5	85	-10	-0.1	1200	-1	230	2	71	23	-100	190	4	1.9	1.7	37
WLS11242	414800	6910622	3	134	-10	-0.1	1030	-1	140	3	362	81	-100	740	14	6.2	6	45
WLS11243	414762	6910589	3	73	-10	-0.1	3630	-1	350	2	70	20	-100	250	4	1.8	1.4	16
WLS11244	414720	6910554	6	18	-10	-0.1	1400	-1	350	-1	66	11	-100	210	7	4	2.3	39
WLS11245	414684	6910522	3	63	-10	-0.1	900	-1	420	2	32	32	-100	570	5	3.1	1.6	48
WLS11251	414539	6909691	5	113	10	-0.1	4190	-1	190	3	310	117	-100	560	13	6.1	4.9	91
WLS11252	414578	6909721	5	168	30	-0.1	2620	-1	150	-1	430	70	-100	950	30	13.4	12.6	131

WS TOTAL MMI SAMPLE DATA (UTM Data 1111111 represent Duplicates or Blanks)

Sample ID	UTM Easting	UTM Northing	Ag PPB_1	Al PPM_1	As PPB_10	Au PPB_01	Ba PPB_10	Bi PPB_1	Ca PPM_10	Cd PPB_1	Ce PPB_5	Co PPB_5	CR PPB_100	Cu PPB_10	Dy PPB_1	Er PPB_05	Eu PPB_05	Fe PPM_1
WLS11254	414618	6909757	4	137	20	0.2	3720	-1	210	-1	648	124	-100	630	23	10.1	8.4	78
WLS11255	414655	6909787	5	118	-10	-0.1	1520	-1	230	1	93	56	-100	460	4	2.1	1.7	46
WLS11256	414694	6909817	4	170	10	-0.1	1460	-1	200	2	131	65	-100	410	7	3	2.7	70
WLS11257	414731	6909848	5	233	20	-0.1	3400	-1	180	2	137	90	-100	530	11	5.9	3.1	116
WLS11258	414769	6909882	7	174	20	-0.1	5160	-1	190	2	196	125	-100	1140	25	12.9	6.6	106
WLS11259	414805	6909917	13	83	-10	-0.1	4460	-1	330	5	378	72	-100	1720	69	40.4	18.9	65
WLS11260	414846	6909951	13	126	-10	0.2	5640	-1	380	3	215	93	-100	790	28	15.6	8.2	37
WLS11261	414881	6909984	10	66	-10	0.4	5390	-1	520	5	333	35	-100	1100	31	15.3	9	54
WLS11262	414921	6910015	4	60	-10	-0.1	4540	-1	520	20	70	88	-100	500	10	5.8	2.5	48
WLS11264	414957	6910049	9	88	10	0.3	3850	-1	660	10	669	61	-100	2480	72	34.4	22.8	97
WLS11265	414995	6910082	15	18	-10	0.7	2680	-1	850	8	74	83	-100	3020	12	7	3.5	27
WLS11266	415033	6910112	21	22	-10	1	4600	-1	770	3	379	308	-100	5320	66	36.3	18.6	39
WLS11267	415072	6910147	9	6	-10	0.8	3070	-1	860	3	124	46	-100	1620	35	18.5	10.1	11
WLS11268	416365	6911022	8	11	-10	-0.1	3980	-1	640	1	107	43	-100	280	15	8.7	4	7
WLS11269	416328	6910987	5	39	-10	-0.1	1170	-1	240	-1	71	18	-100	160	5	2.4	1.8	23
WLS11270	416291	6910955	3	120	-10	-0.1	1790	-1	230	-1	226	71	-100	140	14	6.1	4.4	35
WLS11271	416254	6910922	3	115	-10	-0.1	1240	-1	280	3	140	27	-100	130	11	5.8	3.3	43
WLS11272	416215	6910890	2	72	-10	-0.1	870	-1	300	-1	59	20	-100	140	5	2.1	1.5	18
WLS11274	416177	6910857	2	63	-10	-0.1	1750	-1	310	1	127	62	-100	220	16	7.5	4.8	28
WLS11275	415533	6910301	4	82	-10	-0.1	2710	-1	270	2	129	16	-100	430	10	4.7	3.8	36
WLS11276	415715	6910854	3	132	20	-0.1	2700	1	20	2	144	44	-100	100	8	4.4	3.3	102
WLS11277	415677	6910821	2	129	-10	-0.1	1170	-1	20	3	117	21	-100	110	7	2.6	2.5	52
WLS11278	415639	6910790	3	82	-10	-0.1	1830	-1	90	5	173	791	-100	2030	28	16.6	7	26
WLS11280	415602	6910756	1	103	-10	-0.1	1060	-1	-10	-1	71	17	-100	90	3	1.4	1.4	48
WLS11281	415564	6910723	2	182	-10	-0.1	2330	-1	30	2	244	60	-100	320	19	8.8	6.1	40
WLS11282	415525	6910689	3	139	-10	-0.1	1430	-1	50	2	227	109	-100	410	10	4.5	4.2	38
WLS11283	415488	6910655	4	49	-10	-0.1	1640	-1	110	2	144	121	-100	540	6	2.8	3.1	33
WLS11284	415450	6910625	-1	121	-10	-0.1	2550	-1	80	4	63	36	-100	140	4	1.6	1.5	47
WLS11285	415415	6910593	3	121	10	-0.1	1220	-1	170	1	61	84	-100	140	4	1.9	1.2	50
WLS11286	415374	6910559	2	120	-10	-0.1	1150	-1	90	2	131	53	-100	130	8	3.6	2.9	45
WLS11287	415335	6910527	1	146	-10	-0.1	1570	-1	60	2	84	32	-100	140	5	2.5	1.9	44
WLS11289	415297	6910494	7	140	10	-0.1	2530	1	50	2	381	75	-100	320	16	7.1	7.1	40
WLS11290	415260	6910463	8	160	10	-0.1	1440	-1	10	2	133	83	-100	250	6	3.2	2.4	48
WLS11291	415222	6910429	3	51	-10	-0.1	4530	-1	310	2	20	19	-100	400	4	3.4	0.9	7
WLS11292	415183	6910395	8	106	10	-0.1	1490	-1	110	3	152	43	-100	410	6	2.8	2.8	33
WLS11293	415146	6910363	6	121	10	-0.1	3630	-1	160	10	118	119	-100	480	18	9.9	4.3	93
WLS11295	415108	6910332	2	71	-10	-0.1	3170	-1	280	22	131	106	-100	350	12	6.2	3.9	22
WLS11296	415070	6910299	-1	4	-10	-0.1	630	-1	220	5	-5	18	-100	80	1	0.9	-0.5	3
WLS11297	415032	6910267	-1	4	-10	-0.1	750	-1	310	-1	8	87	-100	770	2	1.5	-0.5	18
WLS11298	414993	6910234	1	22	-10	0.2	1030	-1	250	2	25	432	-100	3820	4	2.7	1.2	66

WS TOTAL MMI SAMPLE DATA (UTM Data 1111111 represent Duplicates or Blanks)

Sample ID	UTM Easting	UTM Northing	Ag PPB_1	Al PPM_1	As PPB_10	Au PPB_01	Ba PPB_10	Bi PPB_1	Ca PPM_10	Cd PPB_1	Ce PPB_5	Co PPB_5	CR PPB_100	Cu PPB_10	Dy PPB_1	Er PPB_05	Eu PPB_05	Fe PPM_1
WLS11299	414955	6910202	6	13	-10	0.4	1210	-1	320	8	52	137	-100	6510	10	7.3	2.3	30
WLS11301	416295	6911092	5	14	-10	0.2	1760	-1	480	1	78	105	-100	180	9	4	3.1	13
WLS11302	1111111	1111111	33	7	20	2	11200	-1	420	1	-5	6	-100	940	-1	0.6	-0.5	4
WLS11303	416264	6911063	6	38	-10	-0.1	1660	-1	410	2	102	43	-100	240	9	4.4	3.3	22
WLS11304	416224	6911028	5	98	-10	-0.1	1510	-1	480	1	116	72	-100	210	25	15.7	7	27
WLS11305	416187	6911001	29	300	20	-0.1	2350	1	300	7	621	161	-100	960	23	9.7	8.8	126
WLS11306	416149	6910960	5	300	20	-0.1	2030	1	240	2	282	173	-100	740	14	7	5.3	142
WLS11307	416112	6910932	8	300	30	-0.1	5570	1	110	9	362	75	-100	660	16	6.9	6.5	186
WLS11308	416071	6910897	4	282	20	-0.1	3200	2	20	5	200	55	-100	270	9	3.6	3.6	164
WLS11309	416038	6910867	8	269	20	0.2	4380	-1	310	4	471	131	-100	690	21	9.8	9.2	116
WLS11310	1111111	1111111	39	7	50	1.7	7310	-1	400	4	-5	14	-100	890	2	1.3	-0.5	4
WLS11311	415998	6910834	8	168	20	-0.1	2590	-1	490	2	136	45	-100	510	8	2.8	3.3	65
WLS11312	415961	6910802	3	96	-10	-0.1	2020	-1	470	4	72	41	-100	360	7	3.3	2.6	22
WLS11313	415923	6910768	3	189	20	-0.1	2830	-1	160	2	498	62	-100	490	28	12.1	9.6	56
WLS11314	415884	6910734	3	94	20	0.1	1640	-1	70	3	59	75	-100	1090	12	9.4	2.6	404
WLS11315	415847	6910704	4	105	10	0.2	4450	-1	440	3	2150	107	-100	430	161	78.9	46.5	67
WLS11316	1111111	1111111	40	8	70	1.7	14300	-1	530	5	8	14	-100	1070	4	2.6	0.5	6
WLS11317	415807	6910669	4	245	20	-0.1	2240	1	50	3	236	139	-100	360	11	4.8	4.6	130
WLS11318	415771	6910638	8	300	20	-0.1	6750	2	130	8	252	119	-100	320	13	4.9	4.7	199
WLS11319	415734	6910601	4	215	10	-0.1	2970	-1	150	2	170	57	-100	870	19	10	6	69
WLS11320	415696	6910572	6	267	20	-0.1	4700	-1	200	2	116	140	-100	420	13	7.2	2.7	116
WLS11321	415653	6910538	5	300	10	-0.1	3350	-1	290	1	385	224	-100	940	16	7.6	5.9	107
WLS11322	415619	6910513	5	300	40	0.1	2910	1	90	3	1120	214	-100	930	33	13.2	13.8	159
WLS11323	1111111	1111111	37	8	40	1.5	8290	-1	410	4	-5	12	-100	860	2	1.3	-0.5	4
WLS11324	415581	6910476	6	256	20	-0.1	1820	1	250	-1	240	50	-100	230	8	3.8	3.7	90
WLS11325	415543	6910445	2	73	-10	-0.1	2240	-1	500	2	58	32	-100	390	6	3.3	2.1	25
WLS11326	415505	6910409	2	39	10	-0.1	1600	-1	500	1	135	57	-100	550	8	4	2.7	33
WLS11327	415465	6910370	9	183	20	-0.1	2430	-1	440	2	235	79	-100	800	9	4.6	3.7	85
WLS11328	415427	6910344	10	98	10	-0.1	3080	-1	690	1	126	55	-100	780	9	3.7	4	49
WLS11329	415392	6910311	7	166	20	-0.1	2610	-1	410	2	349	113	-100	830	17	7.5	7.7	86
WLS11330	1111111	1111111	39	7	40	1.4	7680	-1	410	5	-5	10	-100	930	2	1.4	-0.5	4
WLS11331	415352	6910282	11	268	30	-0.1	4470	1	270	4	248	81	-100	390	11	5	4.2	148
WLS11332	415313	6910245	7	68	-10	0.1	3990	-1	520	2	143	68	-100	610	13	6.9	3.4	30
WLS11333	415276	6910212	12	236	20	-0.1	2420	-1	750	7	261	144	-100	1370	14	6.1	5.9	66
WLS11334	415238	6910182	5	69	10	-0.1	3030	-1	380	2	108	29	-100	720	6	2.8	2.6	26
WLS11335	415202	6910150	6	60	-10	-0.1	5510	-1	420	2	208	111	-100	550	16	7.4	5.1	32
WLS11337	415960	6910801	3	70	-10	0.1	3660	-1	510	3	94	30	-100	480	10	4.8	3.9	18
WLS11338	1111111	1111111	39	8	40	1.5	8000	-1	400	4	-5	13	-100	890	2	1.4	-0.5	5
WLS11351	415523	6910159	2	67	-10	-0.1	8080	-1	390	-1	127	26	-100	430	13	6.5	3.8	14
WLS11352	415484	6910127	5	67	-10	-0.1	5180	-1	360	-1	179	15	-100	330	10	4.4	3.6	24

WS TOTAL MMI SAMPLE DATA (UTM Data 1111111 represent Duplicates or Blanks)

Sample ID	UTM Easting	UTM Northing	Ag PPB_1	Al PPM_1	As PPB_10	Au PPB_01	Ba PPB_10	Bi PPB_1	Ca PPM_10	Cd PPB_1	Ce PPB_5	Co PPB_5	CR PPB_100	Cu PPB_10	Dy PPB_1	Er PPB_05	Eu PPB_05	Fe PPM_1
WLS11353	415445	6910095	7	14	-10	-0.1	4740	-1	510	2	29	13	-100	960	10	6.5	1.2	4
WLS11355	415408	6910064	4	109	-10	-0.1	1120	-1	250	2	66	25	-100	280	8	3.9	2.5	43
WLS11356	415369	6910029	2	98	-10	-0.1	2390	-1	210	1	283	39	-100	650	17	8.1	6.6	65
WLS11357	415331	6909997	3	20	-10	-0.1	5760	-1	620	1	103	30	-100	300	27	21.1	4	5
WLS11359	415293	6909966	3	12	-10	0.1	4720	-1	660	1	31	18	-100	270	8	5.7	1.7	10
WLS11360	414102	6909052	6	97	-10	-0.1	2660	-1	260	1	131	25	-100	390	9	3.9	2.7	47
WLS11361	414135	6909089	5	72	-10	-0.1	4710	-1	250	5	48	10	-100	240	6	2.9	2	38
WLS11362	414172	6909121	5	44	-10	0.1	3800	-1	390	-1	51	20	-100	290	4	2	1.7	26
WLS11363	414210	6909155	7	62	-10	-0.1	1680	-1	290	2	61	35	-100	960	7	3.4	2.7	27
WLS11365	414251	6909185	7	42	10	-0.1	1960	-1	350	4	101	23	-100	590	9	5	3	70
WLS11366	414286	6909218	8	76	-10	-0.1	2010	-1	240	7	357	65	-100	1400	53	27.4	16.4	55
WLS11367	414326	6909250	8	108	-10	-0.1	2720	-1	260	7	139	99	-100	710	19	10.5	5.1	96
WLS11368	414363	6909284	12	157	10	-0.1	1100	-1	100	4	187	52	-100	670	14	7.2	5	77
WLS11369	414401	6909316	7	35	-10	-0.1	3410	-1	410	2	36	26	-100	420	4	2	1.5	20
WLS11371	414439	6909347	5	59	-10	-0.1	2320	-1	330	3	75	21	-100	340	5	2.1	2.1	19
WLS11372	414479	6909380	4	62	-10	-0.1	1800	-1	270	2	134	26	-100	470	7	2.7	2.9	23
WLS11373	414517	6909411	5	87	-10	-0.1	1090	-1	150	1	224	28	-100	220	11	5	4.9	28
WLS11374	414554	6909445	3	52	-10	-0.1	2000	-1	360	-1	102	12	-100	150	6	2.4	2.1	27
WLS11375	414592	6909479	5	119	-10	-0.1	920	-1	130	1	262	23	-100	240	11	4	4.8	56
WLS11376	414630	6909510	6	77	-10	-0.1	2860	-1	370	3	93	33	-100	640	9	5.1	2.1	23
WLS11377	414670	6909541	3	110	20	-0.1	2250	-1	200	5	119	114	-100	220	8	3.7	2.7	80
WLS11378	414708	6909576	11	86	-10	-0.1	2610	-1	380	7	78	123	-100	670	11	6.2	2.7	78
WLS11379	1111111	1111111	21	5	20	1.1	5730	-1	260	2	-5	8	-100	570	1	1	-0.5	3
WLS11380	414746	6909607	2	33	-10	-0.1	1870	-1	570	7	26	32	-100	200	4	2.7	1.5	17
WLS11381	414785	6909638	5	105	-10	-0.1	3320	-1	240	1	260	60	-100	210	10	5	3.8	68
WLS11382	414822	6909673	3	61	-10	-0.1	1430	-1	320	3	84	28	-100	400	6	2.8	2.4	37
WLS11383	414860	6909709	4	115	-10	-0.1	1880	-1	220	4	218	71	-100	410	13	6.8	4.2	80
WLS11385	414896	6909737	4	130	10	-0.1	2670	-1	180	5	129	135	-100	430	10	4.8	3.5	93
WLS11386	414936	6909768	13	118	10	-0.1	2620	-1	100	6	95	43	-100	180	5	2.2	1.9	83
WLS11387	414973	6909801	10	143	20	-0.1	3420	-1	180	4	256	169	-100	430	12	6.1	4.7	84
WLS11388	415012	6909834	4	138	-10	-0.1	3670	-1	190	8	151	94	-100	670	15	8.1	4.4	71
WLS11389	415049	6909867	7	92	20	0.1	2540	-1	180	7	251	118	-100	1480	27	14.8	8.8	105
WLS11391	415088	6909899	6	106	-10	0.1	3390	-1	230	5	427	103	-100	1360	48	24.9	14	80
WLS11392	415125	6909932	5	94	10	-0.1	3340	-1	580	8	135	152	-100	550	14	8	4	61
WLS11393	415164	6909965	7	26	-10	0.1	3030	-1	460	17	199	31	-100	300	33	16.2	9.6	21
WLS11394	415203	6909996	2	10	-10	0.2	1380	-1	560	10	33	69	-100	2630	4	2.9	1.4	46
WLS11395	415242	6910028	5	20	-10	-0.1	1240	-1	520	2	24	22	-100	290	2	0.9	0.9	12
WLS11396	413887	6911512	8	300	20	-0.1	1910	-1	40	4	217	74	-100	320	10	4.3	4.1	147
WLS11398	414853	6910091	2	22	-10	-0.1	720	-1	190	4	36	12	-100	190	4	1.9	1.5	11
WLS11399	414889	6910124	1	22	-10	-0.1	780	-1	360	5	9	35	-100	560	1	0.6	0.6	16

WS TOTAL MMI SAMPLE DATA (UTM Data 1111111 represent Duplicates or Blanks)

Sample_ID	UTM Easting	UTM Northing	Ag PPB_1	Al PPM_1	As PPB_10	Au PPB_01	Ba PPB_10	Bi PPB_1	Ca PPM_10	Cd PPB_1	Ce PPB_5	Co PPB_5	CR PPB_100	Cu PPB_10	Dy PPB_1	Er PPB_05	Eu PPB_05	Fe PPM_1
WLS11400	414928	6910157	1	42	-10	-0.1	920	-1	300	20	38	30	-100	190	6	3.2	1.7	14
WLS11401	414967	6910190	3	22	-10	-0.1	3970	-1	490	6	46	18	-100	300	5	2.8	1.4	10
WLS11407	414434	6909735	6	91	-10	-0.1	1260	-1	160	3	137	39	-100	190	8	4	3.2	26
WLS11408	414246	6909570	3	131	10	-0.1	2960	-1	110	8	121	71	-100	310	8	3.9	3	78
WLS11409	414284	6909603	3	87	-10	-0.1	1480	-1	170	2	138	67	-100	250	8	4	3.5	25
WLS11411	414321	6909636	8	32	-10	-0.1	4360	-1	390	2	95	10	-100	680	6	3.5	1.9	8
WLS11412	414358	6909670	3	28	-10	-0.1	2910	-1	310	1	134	32	-100	240	8	3.7	2.9	35
WLS11414	414397	6909703	3	76	-10	-0.1	2740	-1	260	3	198	51	-100	360	8	3.7	3.2	27
WLS11415	414434	6909741	3	88	-10	-0.1	1240	-1	160	3	107	44	-100	170	7	3.6	2.8	22
WLS11416	414476	6909761	2	98	-10	-0.1	1540	-1	150	3	168	41	-100	160	7	2.9	3.2	29
WLS11417	414512	6909793	-1	129	-10	-0.1	1500	-1	80	3	64	67	-100	150	6	2.7	1.9	80
WLS11419	414551	6909828	2	174	-10	-0.1	3640	-1	20	3	80	92	-100	370	6	2.7	2.1	79
WLS11420	414589	6909860	2	150	-10	-0.1	4480	1	50	2	212	92	-100	270	10	4.6	3.9	48
WLS11421	414627	6909893	3	103	-10	-0.1	3370	-1	210	4	167	19	-100	260	10	4.5	3	22
WLS11422	414665	6909926	2	151	20	-0.1	5160	-1	70	8	95	72	-100	210	6	3.4	2.4	86
WLS11423	414701	6909959	10	51	-10	0.1	4020	-1	260	3	31	202	-100	880	3	3.9	0.8	9
WLS11424	414741	6909991	8	107	20	-0.1	3580	-1	160	6	440	242	-100	1100	60	33.9	15.2	56
WLS11425	414778	6910025	8	32	-10	0.3	3380	-1	330	5	71	141	-100	1320	10	8.2	2.4	10
WLS11426	414815	6910057	5	20	20	-0.1	1570	-1	260	4	67	166	-100	2160	7	4.6	2.2	100
WLS11427	414033	6909131	15	229	10	-0.1	4260	-1	150	3	231	47	-100	250	9	4.4	4.3	64
WLS11428	414070	6909165	21	108	20	0.1	2900	-1	300	3	184	88	-100	540	10	4.7	3.6	84
WLS11429	414107	6909197	4	235	20	-0.1	2640	-1	330	3	309	171	-100	920	14	6	6.1	119
WLS11430	414146	6909229	57	186	20	-0.1	3150	-1	320	3	292	107	-100	1630	18	8.2	7.4	83
WLS11431	414185	6909261	16	198	30	-0.1	2970	-1	540	8	480	265	-100	5170	43	21.9	13.9	150
WLS11432	414223	6909294	5	82	10	-0.1	1680	-1	270	3	212	41	-100	1520	17	9.1	5.8	70
WLS11434	414260	6909326	7	15	-10	0.5	5130	-1	690	2	70	117	-100	760	10	4.7	2.1	17
WLS11435	414299	6909358	38	244	20	-0.1	2430	-1	400	9	303	119	-100	1560	14	7.2	6.6	81
WLS11436	414338	6909389	10	185	20	-0.1	1520	-1	210	2	122	81	-100	480	8	3.7	2.7	101
WLS11437	414375	6909425	23	112	20	-0.1	5350	-1	700	3	129	53	-100	2490	11	5.3	4.5	67
WLS11438	414414	6909455	9	55	-10	0.2	4350	-1	430	1	62	54	-100	790	7	3.9	1.9	55
WLS11439	414452	6909489	7	169	20	-0.1	1720	-1	330	2	365	66	-100	630	14	5.6	7	98
WLS11440	414488	6909521	9	161	10	-0.1	1460	-1	350	2	268	88	-100	650	11	4.3	4.8	67
WLS11441	414527	6909554	6	261	20	0.2	2080	1	260	3	223	98	-100	300	8	3.4	3.3	89
WLS11442	414566	6909585	1	172	10	-0.1	2020	-1	150	3	104	159	-100	270	7	4.4	2.2	80
WLS11443	414603	6909618	4	191	30	0.2	5850	-1	790	5	353	142	100	1880	27	13.7	9.2	101
WLS11444	414641	6909650	6	80	-10	-0.1	2440	-1	230	-1	391	104	-100	480	18	8	8.2	32
WLS11445	414680	6909681	3	88	10	-0.1	2960	-1	200	1	436	65	-100	250	29	14.1	10.3	35
WLS11446	414719	6909716	2	37	-10	-0.1	3330	-1	250	1	166	26	-100	300	8	3.4	3	22
WLS11447	414756	6909749	4	52	-10	-0.1	1470	-1	230	2	104	36	-100	410	5	2.3	2.1	47
WLS11448	414033	6909128	26	228	10	-0.1	3320	-1	300	6	217	62	-100	590	10	4.6	4.3	69

WS TOTAL MMI SAMPLE DATA (UTM Data 1111111 represent Duplicates or Blanks)

Sample_ID	UTM Easting	UTM Northing	Ag PPB_1	Al PPM_1	As PPB_10	Au PPB_01	Ba PPB_10	Bi PPB_1	Ca PPM_10	Cd PPB_1	Ce PPB_5	Co PPB_5	CR PPB_100	Cu PPB_10	Dy PPB_1	Er PPB_05	Eu PPB_05	Fe PPM_1
WLS11449	414797	6909780	12	142	-10	-0.1	2760	-1	310	2	199	85	-100	410	9	3.3	3.6	53
WLS11451	414829	6909810	5	84	-10	-0.1	2390	-1	120	4	162	58	-100	420	7	3.2	3.1	44
WLS11452	414867	6909844	18	108	20	-0.1	3320	1	40	4	301	64	-100	2090	20	10.1	8.2	87
WLS11453	414903	6909877	57	84	-10	0.8	6510	-1	270	8	3580	43	-100	54200	211	103	80.5	36
WLS11454	414940	6909910	9	60	-10	-0.1	4210	-1	160	6	592	39	-100	550	52	25.2	18.7	40
WLS11455	414977	6909943	11	74	-10	0.2	4770	-1	310	3	641	79	-100	1560	70	37.7	19.8	25
WLS11456	415014	6909978	4	39	-10	-0.1	1050	-1	320	3	33	18	-100	750	10	6.5	3	14
WLS11457	415050	6910014	7	61	-10	-0.1	1260	-1	120	5	166	28	-100	630	10	4.5	4.2	34
WLS11458	415086	6910047	2	120	-10	-0.1	1510	-1	50	23	112	100	-100	270	7	3.2	2.8	139
WLS11459	415124	6910080	2	8	-10	-0.1	1320	-1	530	4	13	14	-100	150	4	2.4	1.2	5
WLS11460	415161	6910112	1	-1	-10	-0.1	630	-1	240	1	-5	140	-100	1390	-1	0.7	-0.5	5
WLS11464	415977	6910553	3	42	-10	-0.1	2830	-1	420	1	58	10	-100	1230	6	2.8	2.2	11
WLS11465	415939	6910520	3	49	-10	-0.1	940	-1	460	1	104	32	-100	850	7	3.2	3.1	16
WLS11466	415901	6910486	5	13	-10	-0.1	1350	-1	450	-1	152	21	-100	300	15	7.4	4.8	9
WLS11467	415864	6910455	2	20	-10	-0.1	2170	-1	460	-1	108	7	-100	460	8	3.8	3	17
WLS11468	415826	6910421	5	73	-10	-0.1	2880	-1	400	1	200	28	-100	560	15	7.1	4.9	32
WLS11469	415876	6911126	3	141	10	-0.1	1240	-1	90	5	377	45	-100	600	32	15.4	12	61
WLS11470	415841	6911087	2	162	20	-0.1	2040	-1	140	3	192	64	-100	540	17	8.4	5.4	87
WLS11471	415803	6911059	2	189	-10	-0.1	1150	-1	10	5	208	116	-100	240	11	5.1	4.5	96
WLS11472	415766	6911023	1	198	10	-0.1	3260	-1	40	7	113	83	-100	350	9	5.5	2.8	93
WLS11473	415728	6910992	5	71	10	-0.1	1530	-1	130	4	171	75	-100	840	18	10.3	5.4	98
WLS11474	415689	6910959	4	102	-10	0.2	5510	-1	310	2	1360	114	-100	1030	107	52.1	34.1	62
WLS11476	415652	6910926	2	103	-10	0.1	4850	-1	270	1	111	51	-100	690	10	4.7	2.9	62
WLS11477	415611	6910894	2	149	10	-0.1	1330	1	20	2	110	59	-100	200	6	2.6	2.3	110
WLS11478	415574	6910861	2	205	-10	-0.1	2210	-1	40	7	15	331	-100	150	2	1.6	-0.5	130
WLS11479	415536	6910829	5	175	-10	0.1	3070	-1	150	2	122	101	-100	750	9	4.7	3.2	93
WLS11480	415498	6910797	5	87	-10	-0.1	4610	-1	280	2	166	122	-100	810	15	7.7	5	28
WLS11481	415463	6910762	4	101	-10	0.2	4600	-1	320	3	180	140	-100	1550	13	6.4	5.1	64
WLS11482	415424	6910732	6	99	-10	0.1	2230	-1	160	2	103	303	-100	1280	8	4.8	2.9	207
WLS11483	415386	6910700	7	118	-10	0.1	1390	-1	140	4	175	82	-100	560	11	5.4	3.9	70
WLS11484	415348	6910667	3	209	-10	-0.1	1230	-1	80	2	215	105	-100	280	10	5.5	3.8	83
WLS11485	415316	6910627	10	255	-10	0.1	2210	-1	330	2	234	124	-100	320	9	4.1	3.9	96
WLS11486	415274	6910596	5	294	-10	0.1	3900	1	190	3	203	190	-100	260	9	4.3	3.5	132
WLS11488	415237	6910565	11	99	30	-0.1	6710	-1	450	6	485	111	-100	1760	34	19.1	11.3	122
WLS11489	415197	6910533	8	137	-10	-0.1	860	-1	830	2	137	49	-100	1100	26	16.4	9.1	75
WLS11490	415158	6910500	2	61	20	-0.1	410	-1	240	1	17	250	-100	900	3	1.9	0.8	291
WLS11491	415122	6910468	5	112	-10	0.2	1040	-1	680	6	38	149	-100	1620	8	6.3	2.5	483
WLS11492	415083	6910436	6	70	10	0.2	1610	-1	790	6	152	222	-100	3490	20	12.1	5.8	271
WLS11493	415044	6910404	5	74	-10	0.3	2530	-1	890	3	136	552	-100	10400	17	11.1	5.3	339
WLS11494	415005	6910373	7	14	-10	0.2	1420	-1	600	6	128	94	-100	1980	15	8.2	4.4	52

WS TOTAL MMI SAMPLE DATA (UTM Data 1111111 represent Duplicates or Blanks)

Sample_ID	UTM Easting	UTM Northing	Ag PPB_1	Al PPM_1	As PPB_10	Au PPB_01	Ba PPB_10	Bi PPB_1	Ca PPM_10	Cd PPB_1	Ce PPB_5	Co PPB_5	CR PPB_100	Cu PPB_10	Dy PPB_1	Er PPB_05	Eu PPB_05	Fe PPM_1
WLS11495	414968	6910340	18	22	-10	0.5	2570	-1	960	12	268	249	-100	3720	26	15.5	8.5	145
WLS11496	414931	6910308	5	166	-10	-0.1	2250	-1	690	22	109	61	-100	780	34	23.3	8.5	117
WLS11497	414891	6910276	7	25	10	0.5	3800	-1	490	9	416	222	-100	6220	49	28.2	13.8	164
WLS11498	414694	6908902	16	92	-10	-0.1	1560	-1	330	3	80	50	-100	350	6	2.9	2.1	23
WLS11499	414729	6908936	5	82	-10	-0.1	1750	-1	310	1	66	21	-100	270	4	2	1.7	27
WLS11500	414768	6908969	1	153	-10	-0.1	930	-1	180	4	89	31	-100	290	6	3.2	2.2	47
WLS11501	416653	6910076	4	122	-10	-0.1	3080	-1	300	9	556	17	-100	570	39	20	11.3	43
WLS11502	416616	6910043	3	101	-10	-0.1	2330	-1	270	4	152	7	-100	410	10	4.3	4.6	22
WLS11503	416578	6910011	9	140	-10	-0.1	5620	-1	320	6	120	21	-100	300	10	4.6	3	45
WLS11504	416537	6909978	8	63	-10	-0.1	5700	-1	350	4	866	28	-100	530	127	60.4	39.2	55
WLS11505	416501	6909946	5	151	10	-0.1	4030	-1	200	1	357	57	-100	380	16	6.9	5.6	70
WLS11506	416462	6909912	3	109	-10	-0.1	5350	-1	230	1	599	56	-100	1060	44	22.5	16.3	44
WLS11507	416425	6909882	2	27	-10	-0.1	5400	-1	280	1	259	20	-100	680	17	8.5	6.7	19
WLS11508	416388	6909849	4	145	-10	-0.1	4100	-1	240	1	297	72	-100	450	26	12.4	8.2	62
WLS11509	416349	6909816	6	28	-10	-0.1	4110	-1	520	2	30	27	-100	790	7	2.8	2.7	9
WLS11510	416307	6909784	17	148	10	-0.1	4480	-1	230	5	432	27	-100	1470	35	17.3	13.3	52
WLS11511	416272	6909753	4	172	-10	-0.1	5610	-1	280	3	321	49	-100	470	59	32.8	13.2	43
WLS11512	416234	6909720	11	51	-10	-0.1	6280	-1	470	2	163	24	-100	310	18	8.5	6.1	26
WLS11513	416196	6909687	6	51	-10	-0.1	9880	-1	420	-1	558	102	-100	550	52	24.9	13.2	19
WLS11514	416160	6909656	3	77	-10	-0.1	10500	-1	430	2	419	77	-100	240	34	18.3	9.7	35
WLS11515	416121	6909623	2	22	-10	-0.1	11400	-1	590	1	253	53	-100	210	33	16.5	10.3	14
WLS11516	416080	6909589	2	205	10	-0.1	2600	-1	170	3	121	65	-100	270	12	6.3	3.8	91
WLS11517	416046	6909558	4	129	-10	-0.1	2900	-1	310	7	112	56	-100	250	10	4.2	2.8	43
WLS11518	416012	6909524	3	12	-10	-0.1	1600	-1	520	22	29	9	-100	170	11	7.4	2.1	15
WLS11519	415972	6909492	9	267	20	-0.1	1360	-1	460	7	252	28	-100	430	14	7.1	6.4	53
WLS11520	415935	6909457	3	66	-10	-0.1	3780	-1	420	-1	346	27	-100	1450	43	25.5	10.6	6
WLS11521	415898	6909426	18	8	10	0.1	5490	-1	880	2	62	85	-100	420	16	8.2	3.7	8
WLS11522	415858	6909393	11	123	10	-0.1	2170	-1	290	3	381	27	-100	590	17	7.2	8.6	34
WLS11523	415819	6909359	11	8	-10	0.3	4450	-1	780	1	55	130	-100	570	23	13.4	2.9	6
WLS11524	415785	6909327	12	13	-10	0.2	6880	-1	760	1	90	54	-100	410	19	8.7	3.9	9
WLS11525	415745	6909293	8	15	-10	-0.1	2800	-1	630	-1	69	84	-100	500	5	2.7	1	12
WLS11526	415708	6909262	6	18	-10	0.2	3540	-1	630	-1	62	99	-100	1420	17	9.8	3.6	10
WLS11527	415670	6909227	6	30	-10	0.1	4320	-1	540	1	47	32	-100	1360	12	7.9	2.3	9
WLS11528	415633	6909192	6	49	-10	-0.1	2830	-1	420	1	53	40	-100	740	6	3.1	2.6	24
WLS11529	415595	6909162	5	20	-10	-0.1	4370	-1	410	-1	63	32	-100	670	11	4.9	4.4	12
WLS11530	415558	6909129	18	133	10	-0.1	1870	-1	320	2	250	29	-100	320	11	4.1	5.4	31
WLS11540	1111111	1111111	38	8	40	1.3	7890	-1	420	5	-5	13	-100	900	2	1.4	-0.5	4
WLS11541	415697	6909118	3	100	-10	-0.1	2380	-1	400	2	282	56	-100	570	30	17.3	8.2	25
WLS11542	415660	6909085	2	56	-10	-0.1	4450	-1	410	-1	94	9	-100	460	11	5.1	4	15
WLS11543	415624	6909053	4	96	-10	-0.1	2140	-1	310	3	105	21	-100	660	10	4.4	3.9	23

WS TOTAL MMI SAMPLE DATA (UTM Data 1111111 represent Duplicates or Blanks)

Sample ID	UTM Easting	UTM Northing	Ag PPB_1	Al PPM_1	As PPB_10	Au PPB_01	Ba PPB_10	Bi PPB_1	Ca PPM_10	Cd PPB_1	Ce PPB_5	Co PPB_5	CR PPB_100	Cu PPB_10	Dy PPB_1	Er PPB_05	Eu PPB_05	Fe PPM_1
WLS11544	415585	6909019	7	106	-10	-0.1	2130	-1	340	8	105	38	-100	500	16	7.9	4.9	24
WLS11545	416856	6908008	8	49	-10	-0.1	2980	-1	570	3	41	12	-100	800	6	2.8	1.9	11
WLS11551	416782	6909928	3	246	10	-0.1	4420	-1	90	4	312	92	-100	570	18	8.1	6.2	102
WLS11552	416744	6909897	7	143	-10	-0.1	7730	-1	350	11	229	100	-100	2650	98	82.3	16.7	83
WLS11553	416705	6909861	4	154	-10	-0.1	3730	-1	180	21	188	61	-100	950	39	19.8	9.9	65
WLS11554	416670	6909830	5	215	20	-0.1	4810	-1	120	3	426	93	-100	440	18	7.4	7.2	114
WLS11555	416632	6909799	4	110	20	-0.1	3290	-1	130	3	184	28	-100	310	6	2.4	2.6	47
WLS11556	416593	6909766	3	229	-10	-0.1	2820	-1	110	10	67	35	-100	140	5	2.6	1.6	126
WLS11557	416558	6909731	3	104	-10	-0.1	4440	-1	390	5	61	22	-100	190	7	3.2	2.1	33
WLS11558	416521	6909698	5	33	-10	-0.1	5520	-1	390	2	34	10	-100	170	4	1.4	1.3	20
WLS11559	416482	6909666	4	100	-10	0.1	2700	-1	360	1	118	27	-100	250	8	3	2.8	34
WLS11560	416450	6909634	4	244	10	-0.1	5760	-1	250	5	326	90	100	880	23	11.5	8.5	129
WLS11561	416406	6909600	3	234	-10	-0.1	3530	-1	190	7	101	59	-100	220	5	2.7	1.8	76
WLS11562	416369	6909566	5	188	-10	-0.1	2720	-1	200	3	95	36	-100	300	6	3	1.9	50
WLS11563	416329	6909534	4	117	10	-0.1	7990	-1	270	2	653	42	-100	510	87	47.8	29.1	46
WLS11564	416292	6909503	12	151	10	-0.1	8160	-1	330	14	418	68	-100	1980	59	35.4	20.4	146
WLS11565	416254	6909471	2	126	-10	-0.1	6240	-1	370	19	188	67	-100	510	20	11.9	6	119
WLS11566	416219	6909440	2	72	-10	-0.1	2840	-1	540	2	21	14	-100	230	4	2.3	1.3	23
WLS11567	416180	6909406	2	101	-10	-0.1	2430	-1	380	4	43	23	-100	350	3	1.6	1.3	27
WLS11568	416140	6909372	5	12	-10	0.7	6470	-1	540	-1	48	16	-100	460	9	3.7	3.2	10
WLS11569	416105	6909342	6	40	-10	-0.1	2670	-1	410	1	26	12	-100	740	3	1.6	1.5	9
WLS11570	416063	6909307	4	47	-10	-0.1	5560	-1	500	2	132	65	-100	190	14	7.2	2.3	8
WLS11571	416026	6909277	3	5	-10	-0.1	1040	-1	280	3	15	7	-100	50	3	1.7	1.1	3
WLS11572	415991	6909241	2	98	20	-0.1	2320	-1	350	38	143	100	-100	130	12	6	3.7	101
WLS11573	415956	6909205	2	126	30	-0.1	2760	-1	280	7	247	110	100	110	21	9.5	6.3	115
WLS11574	415916	6909177	2	42	-10	-0.1	3890	-1	350	2	236	6	-100	1260	21	9.5	7.4	28
WLS11575	415879	6909140	4	142	-10	-0.1	690	-1	240	4	110	17	-100	430	17	8.8	5.4	30
WLS11576	415838	6909112	3	238	-10	-0.1	4110	-1	180	1	525	176	-100	410	279	162	47.4	19
WLS11577	416601	6907921	6	44	-10	-0.1	3650	-1	440	3	30	22	-100	1990	10	6.1	1.5	7
WLS11578	416640	6907953	5	34	-10	-0.1	1050	-1	540	3	12	-5	-100	390	2	1.2	0.7	13
WLS11579	414567	6908665	9	37	-10	0.2	2860	-1	290	7	-5	74	-100	950	-1	1.2	-0.5	5
WLS11580	414608	6908695	4	64	-10	0.1	2780	-1	430	3	70	78	-100	820	8	3.9	2.7	30
WLS11581	414645	6908728	10	19	-10	0.2	2650	-1	310	4	-5	58	-100	1360	1	1.7	-0.5	4
WLS11582	415042	6908808	3	14	-10	0.1	3510	-1	440	-1	132	27	-100	440	14	6.8	4.9	9
WLS11583	415079	6908841	2	18	-10	-0.1	6120	-1	480	-1	110	23	-100	370	12	6.1	3.8	14
WLS11584	415117	6908873	6	9	-10	-0.1	5080	-1	510	3	176	56	-100	180	37	18.7	9.4	8
WLS11585	415155	6908906	16	8	-10	0.3	4150	-1	420	1	89	77	-100	440	36	19.3	6.2	6
WLS11586	415194	6908938	13	10	-10	0.2	4680	-1	650	1	74	149	-100	320	14	7	3.8	6
WLS11587	415233	6908972	4	22	-10	-0.1	3920	-1	310	6	136	22	-100	340	13	6	5.3	11
WLS11588	415270	6909003	4	25	-10	0.3	4550	-1	630	4	149	136	-100	820	49	36.5	5.4	6

WS TOTAL MMI SAMPLE DATA (UTM Data 1111111 represent Duplicates or Blanks)

Sample ID	UTM Easting	UTM Northing	Ag PPB_1	Al PPM_1	As PPB_10	Au PPB_01	Ba PPB_10	Bi PPB_1	Ca PPM_10	Cd PPB_1	Ce PPB_5	Co PPB_5	CR PPB_100	Cu PPB_10	Dy PPB_1	Er PPB_05	Eu PPB_05	Fe PPM_1
WLS11589	415308	6909038	12	12	-10	0.6	2830	-1	730	2	157	199	-100	1800	58	42.2	9.1	7
WLS11590	415346	6909071	9	25	-10	0.5	1630	-1	490	7	108	234	-100	3400	17	11	4.5	90
WLS11591	415384	6909100	-1	12	20	0.1	1240	-1	420	2	43	112	-100	1490	5	3.2	1.7	107
WLS11592	415423	6909133	4	72	-10	0.1	3010	-1	430	2	209	29	-100	930	17	7.9	6	24
WLS11593	415462	6909166	8	12	20	0.4	3130	-1	570	2	48	72	-100	660	30	15.1	6.3	13
WLS11594	415498	6909198	9	56	-10	0.2	3230	-1	480	3	105	50	-100	2070	14	6.6	4.6	22
WLS11595	415539	6909230	12	24	-10	0.2	6770	-1	610	2	47	77	-100	1630	8	5.1	1.9	11
WLS11596	415575	6909264	7	47	-10	-0.1	5860	-1	440	1	206	44	-100	820	30	19.5	4.8	7
WLS11597	415613	6909296	3	55	-10	0.1	3070	-1	460	2	108	85	-100	780	11	5.2	4	18
WLS11598	415651	6909327	4	45	-10	-0.1	3130	-1	460	-1	76	36	-100	1230	13	6.4	3.6	20
WLS11599	415689	6909361	3	48	-10	-0.1	3120	-1	450	1	91	59	-100	730	8	3.9	2.7	20
WLS11600	415727	6909394	6	20	-10	-0.1	3580	-1	680	1	26	64	-100	1020	5	2.2	1.7	13
WLS11601	415766	6909426	10	78	-10	0.2	3330	-1	440	1	117	33	-100	580	13	6	4	28
WLS11602	415803	6909460	12	13	-10	0.1	3640	-1	770	2	32	122	-100	1790	3	1.8	1.1	7
WLS11603	415842	6909491	8	16	-10	-0.1	4570	-1	550	1	88	53	-100	690	19	10.1	5.3	8
WLS11604	415879	6909522	6	14	-10	-0.1	4340	-1	760	2	67	73	-100	740	10	4.5	2.5	10
WLS11605	415916	6909557	4	29	-10	-0.1	2690	-1	550	3	153	24	-100	190	22	11.8	6.3	16
WLS11607	415680	6909900	8	30	-10	0.2	3340	-1	430	7	163	21	-100	550	38	22.1	10.2	25
WLS11608	415719	6909934	-1	17	-10	-0.1	670	-1	410	7	-5	46	-100	140	-1	0.8	-0.5	3
WLS11609	415757	6909965	3	70	-10	-0.1	3050	-1	330	2	145	45	-100	250	12	6.1	4.6	23
WLS11610	415794	6909998	4	55	-10	-0.1	1740	-1	300	-1	140	27	-100	700	10	4.3	4.5	29
WLS11611	415832	6910030	2	30	-10	-0.1	2610	-1	320	-1	145	24	-100	1890	11	5.2	4.8	25
WLS11612	415872	6910063	3	16	-10	-0.1	1930	-1	420	-1	65	40	-100	240	6	2.7	1.9	19
WLS11613	415908	6910095	6	20	-10	-0.1	3000	-1	510	2	154	56	-100	260	27	13.8	5.2	6
WLS11614	415947	6910128	5	8	-10	-0.1	2290	-1	550	-1	77	64	-100	240	6	3.1	2.3	6
WLS11615	415984	6910162	3	6	-10	-0.1	2550	-1	570	-1	46	29	-100	740	7	3.8	2.5	6
WLS11616	416022	6910194	4	6	-10	-0.1	2990	-1	730	-1	22	59	-100	210	9	5.9	2.5	4
WLS11617	416330	6908083	10	7	-10	0.2	3280	-1	650	1	22	56	-100	710	13	6.6	3.6	6
WLS11618	416149	6908063	7	54	-10	-0.1	1420	-1	740	2	34	5	-100	810	2	1	1	29
WLS11619	416185	6908096	10	49	-10	-0.1	1930	-1	720	10	24	12	-100	840	7	4.9	2	12
WLS11620	416226	6908129	16	27	-10	-0.1	2630	-1	650	1	28	23	-100	760	3	1.2	1	16
WLS11621	416263	6908163	24	6	-10	0.1	6210	-1	840	2	18	239	-100	1020	6	4.2	-0.5	4
WLS11622	416300	6908194	27	14	10	-0.1	3690	-1	770	3	13	21	-100	2450	2	0.8	-0.5	10
WLS11623	416339	6908223	12	45	-10	-0.1	2580	-1	420	3	93	33	-100	1160	7	3.1	2.8	18
WLS11624	416376	6908258	15	74	-10	-0.1	8960	-1	640	4	326	43	-100	2860	22	9.9	9.7	47
WLS11625	416415	6908289	6	5	-10	0.1	5060	-1	530	2	35	46	-100	930	14	8.4	2.2	4
WLS11626	416455	6908321	12	2	-10	0.5	7650	-1	670	3	67	34	-100	1190	78	50.8	10.8	5
WLS11627	416492	6908355	3	24	-10	-0.1	370	-1	280	1	13	-5	-100	420	-1	-0.5	-0.5	11
WLS11628	416531	6908387	8	10	-10	-0.1	1840	-1	1390	9	-5	11	-100	480	-1	-0.5	-0.5	15
WLS11629	416568	6908420	6	18	-10	-0.1	960	-1	650	2	25	-5	-100	920	1	0.7	0.6	12

WS TOTAL MMI SAMPLE DATA (UTM Data 1111111 represent Duplicates or Blanks)

Sample ID	UTM Easting	UTM Northing	Ag PPB_1	Al PPM_1	As PPB_10	Au PPB_01	Ba PPB_10	Bi PPB_1	Ca PPM_10	Cd PPB_1	Ce PPB_5	Co PPB_5	CR PPB_100	Cu PPB_10	Dy PPB_1	Er PPB_05	Eu PPB_05	Fe PPM_1
WLS11630	416606	6908454	12	7	50	0.4	1370	-1	620	2	27	30	-100	1860	8	5.4	1.7	9
WLS11631	416645	6908484	7	28	-10	0.6	1390	-1	740	2	50	38	-100	1330	5	2.3	1.9	15
WLS11632	416683	6908515	10	10	-10	0.6	6330	-1	800	6	106	64	-100	950	12	9.8	1	5
WLS11633	416722	6908549	4	4	-10	0.3	3490	-1	810	-1	7	19	-100	600	3	1.2	0.5	6
WLS11634	416786	6908473	-1	19	-10	-0.1	950	-1	470	11	-5	31	-100	360	-1	-0.5	-0.5	3
WLS11635	416753	6908438	-1	18	-10	-0.1	2330	-1	480	7	-5	74	-100	110	-1	-0.5	-0.5	4
WLS11636	416715	6908408	1	10	-10	-0.1	1810	-1	150	-1	-5	-5	-100	190	-1	-0.5	-0.5	5
WLS11637	416677	6908374	-1	10	-10	-0.1	1370	-1	170	-1	5	10	-100	210	-1	-0.5	-0.5	7
WLS11638	416637	6908343	1	17	-10	-0.1	1490	-1	200	2	10	12	-100	570	-1	-0.5	-0.5	16
WLS11639	416598	6908310	-1	34	-10	-0.1	1020	-1	330	2	17	39	-100	1190	-1	0.5	0.6	76
WLS11640	416560	6908278	1	44	-10	0.2	4620	-1	370	5	158	43	-100	470	12	5.6	3.5	18
WLS11641	416522	6908244	4	26	-10	-0.1	4080	-1	460	2	40	96	-100	1250	9	4.5	2.4	6
WLS11642	416485	6908214	8	72	-10	-0.1	3980	-1	330	3	178	54	-100	1760	21	10.6	7.2	43
WLS11643	416445	6908181	8	25	-10	0.2	4340	-1	430	2	33	64	-100	650	12	7.1	2.3	7
WLS11644	416408	6908149	11	32	-10	0.2	3920	-1	530	4	21	362	-100	980	5	3.8	0.8	5
WLS11645	416369	6908117	16	15	-10	-0.1	5090	-1	580	3	35	52	-100	740	6	3.1	1.8	15
WLS11646	416333	6908084	11	7	-10	0.3	3750	-1	710	1	28	63	-100	790	18	8.7	4.5	6
WLS11647	416293	6908051	15	21	-10	0.2	2060	-1	640	8	19	34	-100	930	12	8.5	1.7	9
WLS11648	416256	6908020	4	28	-10	-0.1	900	-1	550	4	-5	9	-100	850	1	0.6	0.5	10
WLS11649	416217	6907989	4	24	-10	0.2	3060	-1	650	4	13	52	-100	380	6	4.3	0.9	8
WLS11650	416180	6907956	11	6	-10	0.3	2250	-1	660	7	41	41	-100	1730	22	11.2	6	8
WLS11651	416242	6907879	9	28	30	0.1	920	-1	560	7	6	18	-100	1090	2	0.9	0.7	13
WLS11652	416278	6907913	10	5	-10	0.3	1360	-1	740	3	6	30	-100	620	7	5.5	1	7
WLS11653	416317	6907946	12	34	-10	0.2	3500	-1	730	6	26	68	-100	1910	7	3.8	1.5	12
WLS11654	416354	6907977	8	89	-10	-0.1	2880	-1	490	4	141	84	-100	2400	24	14.3	6.2	42
WLS11655	415952	6909733	15	6	-10	0.1	1340	-1	260	2	14	223	-100	1500	4	6.5	0.7	2
WLS11656	1111111	1111111	44	9	70	2	12200	-1	550	6	11	28	-100	1170	5	3.2	-0.5	6
WLS11657	1111111	1111111	46	8	40	1.9	8160	-1	420	4	-5	19	-100	1010	2	1.6	-0.5	4
WLS11661	416396	6908009	6	83	-10	-0.1	2780	-1	400	8	95	25	-100	2760	17	13.4	2.8	10
WLS11662	416428	6908047	6	60	-10	-0.1	1480	-1	150	4	165	26	-100	600	8	3.5	3.2	29
WLS11663	416467	6908079	7	34	-10	-0.1	3340	-1	360	2	63	12	-100	290	5	2.2	2	15
WLS11664	416504	6908111	10	4	-10	0.2	6420	-1	530	2	34	73	-100	1240	19	12.7	1.7	2
WLS11665	416542	6908143	4	19	-10	-0.1	6320	-1	440	1	93	21	-100	890	25	15.3	4.6	3
WLS11666	416580	6908174	9	121	-10	0.1	5650	-1	400	5	610	61	-100	2620	40	18.6	17.1	45
WLS11667	416620	6908205	4	14	-10	-0.1	4860	-1	340	1	112	12	-100	620	7	3.4	2.7	10
WLS11668	416657	6908239	2	46	-10	-0.1	780	-1	380	3	11	22	-100	370	2	1.4	-0.5	28
WLS11669	416695	6908270	2	25	-10	-0.1	760	-1	190	2	14	7	-100	1140	1	0.6	-0.5	19
WLS11670	416735	6908303	5	34	-10	-0.1	1640	-1	570	30	16	64	-100	1060	13	13.2	1.2	15
WLS11671	416772	6908333	3	6	-10	-0.1	970	-1	600	6	9	6	-100	310	3	2.5	-0.5	7
WLS11672	416813	6908366	2	18	-10	-0.1	910	-1	1200	5	5	15	-100	70	-1	-0.5	-0.5	5

WS TOTAL MMI SAMPLE DATA (UTM Data 1111111 represent Duplicates or Blanks)

Sample ID	UTM Easting	UTM Northing	Ag PPB_1	Al PPM_1	As PPB_10	Au PPB_01	Ba PPB_10	Bi PPB_1	Ca PPM_10	Cd PPB_1	Ce PPB_5	Co PPB_5	CR PPB_100	Cu PPB_10	Dy PPB_1	Er PPB_05	Eu PPB_05	Fe PPM_1
WLS11673	416851	6908400	2	24	-10	-0.1	560	-1	420	2	12	-5	-100	630	-1	-0.5	-0.5	10
WLS11674	416920	6908322	8	7	-10	0.1	4780	-1	510	3	46	28	-100	330	18	13.1	2.7	5
WLS11675	416882	6908289	9	14	-10	-0.1	1230	-1	670	5	9	5	-100	1130	2	0.9	-0.5	11
WLS11676	416843	6908258	4	42	-10	-0.1	1110	-1	960	7	18	24	-100	1210	3	1.7	0.6	112
WLS11677	416806	6908225	4	28	-10	-0.1	880	-1	350	6	59	44	-100	1030	7	4.1	2.1	89
WLS11678	416767	6908193	3	10	-10	-0.1	750	-1	320	-1	11	-5	-100	120	-1	-0.5	-0.5	5
WLS11679	416726	6908162	4	54	-10	-0.1	1410	-1	500	6	60	12	-100	1690	2	1	1.1	46
WLS11680	416690	6908128	5	10	-10	-0.1	3700	-1	490	3	24	23	-100	760	9	6.2	1.3	2
WLS11681	416652	6908096	7	24	-10	-0.1	2940	-1	400	2	44	29	-100	330	2	1.1	0.9	9
WLS11682	416615	6908063	9	20	-10	0.1	3660	-1	620	2	34	73	-100	610	3	1.5	1	7
WLS11683	416571	6908028	8	10	-10	-0.1	4910	-1	490	2	31	18	-100	920	9	5.5	1.2	4
WLS11684	416539	6907999	6	97	-10	-0.1	3240	-1	260	3	347	38	-100	800	27	13	8.4	29
WLS11685	416500	6907966	8	26	-10	-0.1	5490	-1	480	4	46	35	-100	510	9	5.6	1.1	6
WLS11686	416462	6907934	5	135	-10	-0.1	1680	-1	210	7	189	71	-100	690	13	6.4	4.9	54
WLS11687	416421	6907902	12	13	-10	0.1	5250	-1	620	5	12	34	-100	800	9	7.3	0.6	4
WLS11688	416385	6907868	12	42	10	-0.1	2610	-1	610	15	75	69	-100	2480	9	4.5	2.3	29
WLS11689	416347	6907837	25	47	10	-0.1	3270	-1	1070	7	107	61	-100	5750	34	18.5	10.3	25
WLS11690	416308	6907804	19	21	20	-0.1	3260	-1	1370	11	26	18	-100	2440	6	3.1	1.7	22
WLS11691	416412	6907759	10	4	20	0.2	5070	-1	540	2	150	182	100	930	80	52.4	9.7	3
WLS11692	416450	6907795	7	15	-10	-0.1	4740	-1	800	6	71	189	-100	1150	4	2.9	0.5	6
WLS11693	416488	6907827	9	19	-10	-0.1	4660	-1	550	4	64	35	-100	640	14	8.5	1.9	6
WLS11694	416525	6907857	22	153	10	-0.1	3620	-1	370	8	417	58	-100	2180	28	13.9	10.9	99
WLS11695	416564	6907890	6	41	-10	0.1	4040	-1	340	5	15	98	-100	1780	24	20	1.9	3
WLS11696	417117	6908095	1	54	-10	-0.1	510	-1	360	8	13	78	-100	40	4	2.7	0.8	83
WLS11697	417078	6908065	2	72	-10	-0.1	380	-1	260	1	22	58	-100	430	2	1.2	0.7	65
WLS11698	417038	6908030	4	88	-10	-0.1	3970	-1	690	28	105	94	-100	1230	13	8.1	2.5	32
WLS11699	417002	6908003	20	101	-10	-0.1	790	-1	400	3	113	16	-100	420	5	2.2	2.3	27
WLS11700	416964	6907966	4	45	-10	-0.1	930	-1	400	2	46	6	-100	660	2	0.9	1.1	27
WLS11701	416927	6907935	22	8	20	0.4	5420	-1	710	12	204	15	-100	2500	56	29.6	16.5	26
WLS11702	416884	6907910	3	31	-10	-0.1	440	-1	420	2	6	-5	-100	430	-1	-0.5	-0.5	3
WLS11703	416852	6907870	5	63	-10	-0.1	1000	-1	430	10	28	7	-100	450	11	7.9	1.9	21
WLS11704	416812	6907834	20	16	-10	-0.1	2880	-1	820	4	16	51	-100	2260	3	1.4	0.7	11
WLS11705	416771	6907805	7	34	-10	-0.1	4680	-1	420	3	60	76	-100	910	12	7.3	2.4	6
WLS11706	416735	6907771	7	47	-10	-0.1	1730	-1	210	8	105	27	-100	390	6	2.8	2.5	22
WLS11707	416696	6907739	13	143	10	-0.1	2420	-1	210	10	291	70	-100	570	12	5.1	4.9	70
WLS11708	416658	6907708	16	128	10	-0.1	1550	-1	470	6	268	34	-100	600	13	5.4	5.7	44
WLS11709	416620	6907674	19	55	-10	-0.1	730	-1	800	9	32	16	-100	900	3	1.1	1.1	13
WLS11710	416517	6907717	15	43	-10	-0.1	2660	-1	670	1	39	28	-100	1720	4	1.9	1.5	12
WLS11711	416549	6907755	22	141	-10	-0.1	1930	-1	690	7	193	47	-100	970	15	6.5	6.2	35
WLS11712	416585	6907786	49	74	20	-0.1	1430	-1	540	14	95	25	-100	890	5	2.8	2.4	62

WS TOTAL MMI SAMPLE DATA (UTM Data 1111111 represent Duplicates or Blanks)

Sample_ID	UTM Easting	UTM Northing	Ag PPB_1	Al PPM_1	As PPB_10	Au PPB_01	Ba PPB_10	Bi PPB_1	Ca PPM_10	Cd PPB_1	Ce PPB_5	Co PPB_5	CR PPB_100	Cu PPB_10	Dy PPB_1	Er PPB_05	Eu PPB_05	Fe PPM_1
WLS11713	416626	6907819	20	137	-10	-0.1	2410	-1	540	19	242	74	-100	640	14	6.2	5.4	65
WLS11714	416666	6907851	12	143	10	-0.1	2700	-1	380	6	431	60	-100	2880	27	13.2	11.4	106
WLS11715	416702	6907883	30	140	-10	-0.1	960	-1	220	13	299	66	-100	460	12	5.2	5.9	38
WLS11716	416741	6907916	7	20	-10	0.1	1120	-1	440	2	65	6	-100	630	23	10.3	8.2	10
WLS11717	416779	6907947	2	79	-10	-0.1	670	-1	840	2	23	14	-100	390	2	1.2	0.8	48
WLS11718	416820	6907985	2	78	-10	-0.1	880	-1	630	-1	34	23	-100	620	2	1	1	65
WLS11719	416857	6908012	7	49	-10	-0.1	630	-1	190	2	64	8	-100	310	3	1.1	1.3	11
WLS11720	416894	6908043	6	130	-10	-0.1	3870	-1	470	9	274	184	-100	460	20	10.5	6.3	48
WLS11721	416932	6908076	9	30	-10	-0.1	2520	-1	380	2	48	10	-100	1100	7	3.2	2.3	10
WLS11722	416971	6908108	1	51	-10	-0.1	480	-1	380	-1	20	59	-100	280	1	0.8	-0.5	84
WLS11723	417010	6908140	1	80	-10	-0.1	350	-1	240	2	20	104	-100	300	4	2.3	1	126
WLS11724	417048	6908172	2	80	-10	-0.1	770	-1	940	4	14	103	-100	170	3	2.1	0.6	72
WLS11725	416987	6908243	7	31	-10	-0.1	2110	-1	510	4	45	28	-100	350	3	1.5	1	16
WLS11726	416949	6908209	3	187	-10	-0.1	360	-1	530	5	75	32	-100	500	5	2.9	1.8	21
WLS11727	416910	6908178	3	129	-10	-0.1	700	-1	870	29	23	125	-100	550	5	3	1.3	10
WLS11728	416870	6908146	2	24	-10	-0.1	430	-1	390	2	14	-5	-100	800	-1	-0.5	-0.5	21
WLS11729	416832	6908115	6	24	-10	-0.1	2800	-1	320	2	51	7	-100	420	6	3	2.2	18
WLS11730	416794	6908082	18	99	-10	-0.1	790	-1	220	3	140	32	-100	300	8	3.5	3.1	32
WLS11731	416755	6908052	2	17	-10	0.1	2480	-1	690	5	7	8	-100	280	2	1.2	-0.5	10
WLS11732	416714	6908021	3	12	-10	-0.1	480	-1	250	5	16	5	-100	890	-1	-0.5	-0.5	7
WLS11733	414808	6909002	9	68	-10	-0.1	4480	-1	500	4	40	23	-100	400	4	2.2	1.2	21
WLS11734	414844	6909033	5	50	-10	-0.1	3170	-1	410	1	33	26	-100	200	2	1.5	-0.5	10
WLS11735	414883	6909066	5	91	-10	-0.1	2550	-1	300	3	73	36	-100	380	7	3.5	2.3	24
WLS11736	414921	6909099	15	233	-10	-0.1	6430	-1	410	14	159	58	-100	930	14	7.2	4.6	77
WLS11737	414958	6909131	3	204	10	-0.1	3560	-1	120	8	131	168	-100	450	13	7.5	2.6	151
WLS11738	414997	6909165	1	151	10	-0.1	5590	-1	210	14	39	119	-100	320	6	4.1	1.1	143
WLS11739	415034	6909195	3	135	10	-0.1	5200	-1	30	10	163	46	-100	190	13	6.5	4.1	169
WLS11740	1111111	1111111	44	8	40	3.3	7780	-1	420	5	-5	20	-100	1030	2	1.7	-0.5	4
WLS11741	416060	6910225	5	8	-10	-0.1	7000	-1	680	1	142	59	-100	280	32	18.2	9.9	7
WLS11742	416095	6910255	8	5	-10	-0.1	2320	-1	480	1	11	19	-100	130	4	2.4	1.2	6
WLS11743	416133	6910289	9	8	-10	-0.1	7080	-1	810	1	107	36	-100	400	26	15	7.7	5
WLS11744	416171	6910325	5	8	-10	0.1	11300	-1	720	2	182	26	-100	550	72	35.4	27.5	4
WLS11745	416211	6910358	21	7	-10	-0.1	5090	-1	650	6	48	16	-100	630	26	13.8	6.6	4
WLS11746	416248	6910388	11	6	-10	1.9	4210	-1	570	4	45	29	-100	280	15	11	2.6	3
WLS11747	416287	6910422	7	11	-10	-0.1	5210	-1	780	5	114	19	-100	180	51	31.1	14	7
WLS11748	416323	6910455	11	5	-10	0.1	6550	-1	700	2	13	18	-100	100	14	11.3	1.6	3
WLS11749	416362	6910488	12	7	-10	-0.1	6750	-1	740	5	27	53	-100	180	27	17.1	4.8	3
WLS11750	416399	6910521	15	12	-10	-0.1	7840	-1	780	6	69	25	-100	290	59	29.1	20.4	6
WLS11751	414630	6908591	5	61	-10	0.1	3200	-1	460	2	34	33	-100	460	4	2.6	1.2	12
WLS11752	414670	6908625	10	8	-10	0.1	2100	-1	300	1	-5	45	-100	1400	2	2.3	-0.5	4

WS TOTAL MMI SAMPLE DATA (UTM Data 1111111 represent Duplicates or Blanks)

Sample_ID	UTM Easting	UTM Northing	Ag PPB_1	Al PPM_1	As PPB_10	Au PPB_01	Ba PPB_10	Bi PPB_1	Ca PPM_10	Cd PPB_1	Ce PPB_5	Co PPB_5	CR PPB_100	Cu PPB_10	Dy PPB_1	Er PPB_05	Eu PPB_05	Fe PPM_1
WLS11753	414707	6908657	9	20	-10	0.1	3720	-1	480	2	-5	49	-100	730	1	1.8	-0.5	5
WLS11754	414748	6908688	17	10	-10	-0.1	4160	-1	440	2	-5	92	-100	2370	1	1.6	-0.5	5
WLS11755	414786	6908721	4	68	-10	-0.1	1280	-1	210	2	89	16	-100	270	5	2	2.4	19
WLS11756	414823	6908754	5	41	-10	-0.1	4480	-1	420	2	7	25	-100	730	2	1.9	-0.5	3
WLS11757	414859	6908785	2	53	-10	-0.1	5870	-1	380	-1	474	35	-100	490	23	10.7	8.5	21
WLS11758	414899	6908818	1	35	-10	-0.1	6970	-1	500	-1	58	10	-100	240	5	1.9	1.7	23
WLS11759	414936	6908851	4	13	-10	-0.1	7040	-1	480	1	76	33	-100	790	7	3.4	2.8	19
WLS11760	414977	6908883	4	28	-10	-0.1	5840	-1	430	1	97	23	-100	680	9	3.9	3.2	16
WLS11761	415013	6908916	6	7	-10	0.2	2880	-1	290	2	51	86	-100	880	17	21.5	2.8	2
WLS11762	415051	6908949	4	13	-10	0.1	3670	-1	270	-1	6	61	-100	850	3	3.7	-0.5	2
WLS11763	415088	6908980	6	11	-10	0.3	1180	-1	210	1	-5	112	-100	910	2	3	-0.5	3
WLS11764	415129	6909013	7	13	-10	0.2	1470	-1	300	-1	9	54	-100	640	3	2.7	0.5	4
WLS11765	415165	6909045	6	35	-10	-0.1	3610	-1	400	8	22	43	-100	1480	3	4	0.8	7
WLS11766	415203	6909077	7	36	-10	0.1	3890	-1	410	8	50	48	-100	1580	7	5.3	1.8	11
WLS11767	415242	6909110	10	17	-10	0.4	1480	-1	280	2	25	98	-100	1180	4	5.6	0.7	6
WLS11768	415275	6909146	5	5	-10	0.4	1480	-1	320	2	5	33	-100	660	3	3.1	0.5	5
WLS11769	415314	6909180	23	4	-10	1	580	-1	210	4	-5	14	-100	1100	2	3.8	-0.5	4
WLS11770	415352	6909212	5	16	10	0.2	970	-1	230	13	41	117	-100	3040	8	4.7	1.9	152
WLS11771	415388	6909246	8	19	-10	-0.1	730	-1	370	2	8	-5	-100	800	2	1.2	0.9	7
WLS11772	415427	6909280	8	126	-10	-0.1	970	-1	180	3	199	48	-100	380	10	4.4	4.4	41
WLS11773	415464	6909312	8	17	-10	0.4	1210	-1	260	2	88	210	-100	970	11	6.5	2.2	6
WLS11774	415503	6909344	7	103	-10	-0.1	2890	-1	210	5	330	25	-100	1260	28	13.6	11.2	50
WLS11775	415542	6909377	5	17	-10	-0.1	3710	-1	450	-1	67	23	-100	820	10	5	3.8	24
WLS11776	415579	6909409	4	54	-10	-0.1	1230	-1	410	2	43	29	-100	220	3	1.5	1.4	27
WLS11777	415617	6909443	5	23	-10	-0.1	3010	-1	420	-1	35	61	-100	600	4	2.1	1.8	13
WLS11778	415655	6909475	3	24	-10	0.1	2920	-1	430	-1	47	26	-100	980	9	4.4	3	20
WLS11779	415691	6909509	6	7	-10	-0.1	1130	-1	300	-1	-5	54	-100	1120	-1	-0.5	-0.5	3
WLS11780	415729	6909542	6	58	-10	-0.1	2890	-1	410	2	30	56	-100	350	3	1.9	1	17
WLS11781	415769	6909573	7	54	-10	-0.1	4250	-1	470	2	36	35	-100	1200	3	2.7	0.9	6
WLS11782	415806	6909608	9	8	-10	0.1	3250	-1	310	1	12	53	-100	520	3	2	0.8	3
WLS11783	415843	6909640	10	4	-10	0.1	3110	-1	370	2	7	29	-100	370	2	1.9	-0.5	3
WLS11784	415879	6909672	11	13	-10	1.7	1560	-1	300	2	23	112	-100	530	6	5	0.9	4
WLS11785	415919	6909704	12	9	-10	-0.1	2000	-1	290	-1	35	95	-100	880	13	13	2.1	2
WLS11786	415952	6909734	12	5	-10	-0.1	1230	-1	240	1	10	139	-100	1220	4	4.8	-0.5	2
WLS11787	1111111	1111111	41	8	40	1.7	7430	-1	410	5	-5	18	-100	990	2	1.6	-0.5	4
WLS11788	1111111	1111111	40	8	30	1.6	8740	-1	400	4	-5	18	-100	950	2	1.4	-0.5	4
WLS11790	1111111	1111111	44	8	40	2.4	8760	-1	410	4	-5	17	-100	980	2	1.5	-0.5	4
WLS11791	415073	6909229	6	116	-10	-0.1	1550	-1	210	8	96	133	-100	620	8	4.4	2.3	77
WLS11792	415110	6909262	7	224	30	-0.1	3120	-1	150	27	160	136	-100	870	16	8.7	4.4	198
WLS11793	415149	6909294	5	30	-10	0.3	390	-1	160	3	12	76	-100	2650	10	21.1	1.3	3

WS TOTAL MMI SAMPLE DATA (UTM Data 1111111 represent Duplicates or Blanks)

Sample_ID	UTM Easting	UTM Northing	Ag PPB_1	Al PPM_1	As PPB_10	Au PPB_01	Ba PPB_10	Bi PPB_1	Ca PPM_10	Cd PPB_1	Ce PPB_5	Co PPB_5	CR PPB_100	Cu PPB_10	Dy PPB_1	Er PPB_05	Eu PPB_05	Fe PPM_1
WLS11794	415187	6909326	14	9	-10	0.3	700	-1	340	6	39	15	-100	1550	14	8	3.7	16
WLS11795	415224	6909359	1	23	-10	-0.1	140	-1	150	5	-5	35	-100	750	-1	-0.5	-0.5	4
WLS11796	415262	6909393	1	25	-10	-0.1	310	-1	170	5	-5	19	-100	190	1	2.6	-0.5	4
WLS11797	415302	6909425	1	28	-10	-0.1	130	-1	170	2	-5	56	-100	220	-1	1.9	-0.5	7
WLS11798	415340	6909457	4	14	-10	-0.1	430	-1	270	5	13	7	-100	360	3	2.4	0.6	13
WLS11799	415378	6909482	5	108	-10	-0.1	1410	-1	350	7	119	84	-100	420	12	6.5	3.8	57
WLS11800	415416	6909517	12	91	-10	-0.1	3260	-1	370	4	42	25	-100	690	5	2.9	1.4	20
WLS11801	415453	6909549	4	33	-10	0.3	3070	-1	320	3	25	45	-100	360	5	5.2	0.6	5
WLS11802	415490	6909584	4	88	-10	-0.1	2470	-1	430	2	153	98	-100	340	7	3.9	2.2	65
WLS11803	415527	6909616	9	141	-10	-0.1	1410	-1	290	2	170	26	-100	310	8	3.2	3	42
WLS11804	415565	6909650	8	300	20	-0.1	6380	2	70	7	245	170	-100	1470	16	8.4	5.4	244
WLS11805	415601	6909683	4	147	-10	-0.1	2520	-1	170	4	151	35	-100	190	7	3.7	2.7	45
WLS11806	415639	6909718	8	210	10	-0.1	3460	-1	180	8	227	88	-100	490	9	4.6	3.3	85
WLS11807	415677	6909752	5	300	20	-0.1	5390	2	130	14	238	240	-100	370	12	5.5	3.8	214
WLS11808	415712	6909783	5	170	-10	-0.1	6790	-1	400	13	84	98	-100	310	4	2.3	1.2	61
WLS11809	415751	6909818	12	145	20	0.2	5850	-1	500	10	326	93	-100	630	34	16.7	10	148
WLS11810	415790	6909851	4	9	-10	-0.1	4350	-1	580	3	45	20	-100	610	5	2.2	1.6	12
WLS11811	415826	6909885	5	17	-10	-0.1	2610	-1	560	3	41	15	-100	370	12	9.7	1.5	13
WLS11812	415863	6909916	5	9	-10	-0.1	4410	-1	360	-1	128	15	-100	120	8	3.5	2.4	10
WLS11813	415901	6909951	7	3	-10	0.1	4610	-1	740	1	35	35	-100	330	10	6.8	1.6	3
WLS11814	415935	6909987	3	27	-10	0.1	400	-1	290	1	37	13	-100	260	2	0.8	0.8	8
WLS11815	1111111	1111111	42	9	40	1.8	7780	-1	430	4	-5	21	-100	990	2	1.6	-0.5	4
WLS11816	414683	6908758	12	47	-10	-0.1	3050	-1	480	2	65	15	-100	680	7	3.5	2.6	22
WLS11817	414721	6908792	14	17	-10	0.5	2840	-1	460	2	20	44	-100	1450	4	2	1.5	10
WLS11818	414759	6908826	7	93	-10	0.7	1040	-1	300	4	115	30	-100	320	8	3.4	3.1	19
WLS11819	414797	6908859	5	17	-10	2.9	3550	-1	330	-1	74	52	-100	530	4	2.1	1.4	13
WLS11820	414834	6908890	5	19	-10	1.5	4020	-1	500	-1	43	51	-100	1100	4	1.8	1.5	19
WLS11821	414878	6908927	4	24	-10	0.7	6220	-1	420	-1	61	23	-100	700	7	3.8	2.5	13
WLS11822	414911	6908956	2	62	10	0.3	4220	-1	240	-1	450	55	-100	570	23	10.7	9.4	47
WLS11823	414947	6908987	7	20	-10	0.6	3720	-1	370	1	10	57	-100	940	3	3	-0.5	3
WLS11824	414987	6909024	11	43	-10	0.3	4040	-1	440	1	42	45	-100	280	5	2.1	1.7	14
WLS11825	415026	6909054	5	62	-10	0.9	3080	-1	350	2	73	78	-100	500	5	3	1.5	16
WLS11826	415061	6909087	5	84	-10	0.8	2560	-1	270	3	110	47	-100	700	10	4.9	3.6	40
WLS11827	415100	6909119	4	155	-10	0.5	1500	-1	110	5	102	228	-100	340	7	3.6	2.2	67
WLS11828	415138	6909151	8	121	-10	1.5	1430	-1	170	3	110	60	-100	540	7	3.3	3.1	54
WLS11829	415178	6909185	4	54	-10	0.5	3120	-1	390	4	36	59	-100	1280	6	4.9	1.4	14
WLS11830	415214	6909217	16	4	-10	0.7	740	-1	200	4	18	33	-100	1150	12	10.7	3.3	6
WLS11831	415251	6909247	8	9	-10	0.8	1520	-1	740	7	53	50	-100	1470	24	13	6	16
WLS11832	415296	6909278	2	20	-10	0.7	630	-1	500	4	7	7	-100	510	-1	-0.5	-0.5	6
WLS11833	415333	6909311	3	21	-10	0.2	490	-1	410	2	11	11	-100	240	1	0.8	0.5	20

WS TOTAL MMI SAMPLE DATA (UTM Data 1111111 represent Duplicates or Blanks)

Sample ID	UTM Easting	UTM Northing	Ag PPB_1	Al PPM_1	As PPB_10	Au PPB_01	Ba PPB_10	Bi PPB_1	Ca PPM_10	Cd PPB_1	Ce PPB_5	Co PPB_5	CR PPB_100	Cu PPB_10	Dy PPB_1	Er PPB_05	Eu PPB_05	Fe PPM_1
WLS11834	415371	6909345	-1	5	-10	0.9	290	-1	210	3	-5	18	-100	120	-1	-0.5	-0.5	3
WLS11835	415410	6909378	7	19	-10	0.4	1710	-1	340	2	19	76	-100	770	6	6.4	0.7	3
WLS11836	415445	6909409	7	14	-10	0.3	3200	-1	470	2	-5	22	-100	410	3	3	-0.5	3
WLS11837	415483	6909443	5	27	-10	0.5	1660	-1	300	2	5	35	-100	560	1	1.8	-0.5	5
WLS11838	415522	6909475	2	56	-10	0.7	3920	-1	380	1	152	35	-100	430	14	7.2	4.7	26
WLS11839	415559	6909508	3	98	-10	0.7	1660	-1	260	2	167	39	-100	410	10	4.7	3.4	41
WLS11840	415597	6909541	3	62	-10	0.8	2410	-1	380	2	97	28	-100	440	7	3.3	2.9	27
WLS11841	415636	6909573	2	86	-10	0.8	1890	-1	420	2	73	53	-100	540	7	3.3	2.4	35
WLS11842	415673	6909606	3	81	-10	0.1	6780	-1	310	2	214	41	-100	680	24	11.6	8.7	35
WLS11843	415715	6909640	3	166	10	0.5	1700	-1	160	2	155	106	-100	930	18	8.7	5.1	89
WLS11844	415748	6909669	2	113	-10	0.5	3010	-1	270	1	97	102	-100	210	6	2.8	1.5	54
WLS11845	415794	6909709	8	75	-10	0.8	1830	-1	310	2	96	21	-100	340	9	4.3	3.1	20
WLS11846	415821	6909734	14	62	-10	1.3	1620	-1	320	3	73	40	-100	1290	10	4.8	4.2	14
WLS11847	415898	6909792	4	24	-10	0.5	2780	-1	320	2	8	27	-100	1410	2	1.4	-0.5	4
WLS11848	415860	6909769	7	39	-10	0.1	2370	-1	520	3	53	39	-100	610	5	2.2	2	12
WLS11849	416434	6910024	5	78	-10	0.1	4090	-1	400	5	97	30	-100	170	10	6.2	2.6	26
WLS11850	416472	6910060	7	144	-10	0.3	2330	-1	310	5	146	90	-100	570	17	10	4.8	78
WLS11851	415641	6909867	2	231	-10	-0.1	2070	-1	90	10	215	88	-100	860	17	9.4	5.2	86
WLS11852	415604	6909839	8	300	10	-0.1	3440	1	40	8	510	360	-100	670	21	8.9	8.6	183
WLS11853	415568	6909805	1	258	-10	-0.1	2350	-1	40	5	98	57	-100	170	10	4.8	2.6	91
WLS11854	415530	6909773	6	300	-10	-0.1	2110	1	120	8	620	232	-100	1300	27	12.4	11.8	139
WLS11855	415494	6909739	5	70	-10	-0.1	1380	-1	360	2	55	41	-100	400	6	3	1.9	40
WLS11856	415455	6909707	17	79	-10	-0.1	2570	-1	380	4	39	32	-100	330	5	2.8	1.4	40
WLS11857	415417	6909673	11	62	-10	-0.1	2430	-1	370	2	149	23	-100	420	12	5.8	4.1	32
WLS11858	415381	6909640	35	174	-10	-0.1	1120	-1	390	6	237	76	-100	450	14	6	5.9	39
WLS11859	415344	6909607	27	178	-10	-0.1	1280	-1	450	10	146	37	-100	370	8	3.3	3.3	61
WLS11860	415306	6909572	4	23	-10	-0.1	810	-1	520	15	48	22	-100	370	10	7.5	2	22
WLS11861	415268	6909538	9	15	-10	0.2	1510	-1	660	3	20	10	-100	560	5	2.7	1.2	16
WLS11862	415232	6909506	4	15	-10	0.1	970	-1	510	4	29	38	-100	2640	5	2.5	1.5	14
WLS11863	415193	6909473	1	44	-10	-0.1	570	-1	360	2	7	40	-100	1080	1	0.9	-0.5	40
WLS11864	415155	6909439	-1	27	20	-0.1	1190	-1	310	1	109	86	-100	870	7	4.9	1.9	210
WLS11865	415120	6909406	16	10	-10	0.9	3720	-1	680	5	275	122	-100	3970	75	41.5	22.6	25
WLS11866	415081	6909372	3	300	10	-0.1	2250	1	70	20	60	134	100	210	10	6.2	2	150
WLS11867	415045	6909339	7	82	-10	-0.1	3310	-1	350	15	190	44	-100	1330	47	28.8	11.9	41
WLS11868	415007	6909305	12	136	20	-0.1	4130	-1	210	11	398	35	-100	1010	32	15.7	9.9	145
WLS11869	414969	6909273	5	275	-10	-0.1	2720	-1	20	9	88	121	-100	240	8	4.9	2.3	102
WLS11870	414932	6909240	3	283	20	-0.1	3230	-1	20	2	304	160	-100	520	19	9.7	6.5	145
WLS11871	414893	6909207	5	300	-10	-0.1	3280	1	70	7	252	72	-100	500	14	6.6	5.7	176
WLS11872	414855	6909176	4	236	-10	-0.1	3640	-1	40	11	59	85	-100	210	5	2.6	1.4	109
WLS11873	414817	6909142	2	238	-10	-0.1	1270	-1	40	3	111	50	-100	170	6	2.8	2.2	75

WS TOTAL MMI SAMPLE DATA (UTM Data 1111111 represent Duplicates or Blanks)

Sample ID	UTM Easting	UTM Northing	Ag PPB_1	Al PPM_1	As PPB_10	Au PPB_01	Ba PPB_10	Bi PPB_1	Ca PPM_10	Cd PPB_1	Ce PPB_5	Co PPB_5	CR PPB_100	Cu PPB_10	Dy PPB_1	Er PPB_05	Eu PPB_05	Fe PPM_1
WLS11874	414780	6909110	4	223	-10	-0.1	2220	1	290	4	307	64	-100	670	15	6.7	6.7	93
WLS11875	414741	6909077	6	208	-10	-0.1	2310	-1	320	3	162	107	-100	260	7	3.4	3	67
WLS11876	414704	6909046	11	88	-10	-0.1	2250	-1	440	2	140	50	-100	690	8	3.5	4.1	28
WLS11877	414665	6909013	6	49	-10	-0.1	1140	-1	450	2	17	20	-100	290	1	0.6	0.6	13
WLS11878	414626	6908979	15	16	-10	-0.1	3270	-1	540	2	37	28	-100	610	6	3	1.8	18
WLS11879	414589	6908947	9	169	-10	-0.1	2010	-1	200	1	277	26	-100	240	10	4.3	5	61
WLS11880	414551	6908913	15	111	-10	-0.1	2590	-1	280	4	151	43	-100	1250	16	8.5	5	47
WLS11881	414932	6909235	5	285	10	-0.1	2850	-1	40	3	218	135	-100	680	24	14.4	6.4	147
WLS11882	416512	6910092	4	36	-10	0.2	2430	-1	520	3	164	18	-100	100	16	9.1	5.6	17
WLS11883	416554	6910122	2	252	10	0.4	2550	-1	70	3	197	76	-100	450	8	3.2	3.2	111
WLS11884	416398	6909989	7	214	-10	0.9	2330	-1	400	3	250	74	-100	580	16	7.1	6.3	73
WLS11885	416361	6909957	4	243	-10	0.6	1840	1	80	7	235	125	-100	610	14	6.5	4.6	103
WLS11886	416323	6909925	4	123	-10	1	3280	-1	270	3	295	106	-100	700	21	10.5	8.4	60
WLS11887	416285	6909893	5	39	-10	1.5	2760	-1	340	2	60	41	-100	520	6	3.2	2.6	18
WLS11888	416249	6909859	5	21	-10	1.3	4680	-1	500	1	150	49	-100	370	9	4.1	3.5	14
WLS11889	416006	6909899	3	38	-10	0.3	2820	-1	460	4	124	36	-100	250	37	21.2	10	29
WLS11890	416051	6909935	2	22	-10	0.2	1090	-1	510	2	14	16	-100	340	2	0.8	0.6	8
WLS11971	416436	6910553	10	8	-10	-0.1	4730	-1	610	2	110	37	-100	130	82	41.5	28.3	4
WLS11972	416475	6910586	9	7	-10	0.1	2920	-1	630	2	54	22	-100	90	43	26.7	8.6	5
WLS11973	416512	6910619	14	12	-10	-0.1	12100	-1	600	3	212	110	-100	530	43	24	12.6	8
WLS11974	416615	6910568	6	24	-10	0.1	2480	-1	550	13	57	11	-100	520	22	13.5	5.9	17
WLS11975	416577	6910549	8	21	-10	0.2	2750	-1	530	8	57	14	-100	420	18	9.2	5.2	20
WLS11976	416538	6910517	5	23	-10	-0.1	4470	-1	640	4	552	40	-100	320	56	30.3	14.8	13
WLS11977	416388	6910382	2	19	-10	-0.1	4710	-1	860	13	45	15	-100	150	14	8.5	3.8	11
WLS11978	416275	6910283	3	15	-10	-0.1	2070	-1	700	3	221	48	-100	110	15	7.9	5.5	18
WLS11979	416201	6910217	3	26	20	0.2	1860	-1	440	7	151	154	-100	1950	18	11.3	5.4	157
WLS11980	416126	6910150	7	50	-10	0.3	2230	-1	530	30	80	25	-100	570	38	30.3	6.6	22
WLS11981	416090	6910120	5	60	-10	-0.1	1490	-1	400	7	132	125	-100	2950	6	2.9	2.5	31
WLS11982	416050	6910084	3	64	-10	-0.1	2220	-1	420	5	175	28	-100	310	20	11.5	6.2	30
WLS11983	416016	6910050	10	100	-10	-0.1	2190	-1	710	10	100	30	-100	1570	7	3.2	3.2	30
WLS11984	1111111	1111111	39	7	40	1.5	8190	-1	420	4	-5	11	-100	890	2	1.2	-0.5	4
WLS12039	412799	6910706	36	97	40	0.5	8930	-1	410	2	3850	121	-100	1220	2300	1060	739	58
WLS12073	414695	6912486	5	56	-10	-0.1	5600	-1	290	3	342	149	-100	2100	38	19.2	11.9	311
WLS12075	414659	6912455	6	15	-10	-0.1	9300	-1	580	3	29	35	-100	420	9	8.2	0.6	5
WLS12230	414028	6909515	13	113	20	-0.1	2910	-1	210	2	162	25	-100	330	8	3.3	3.5	53
WLS12231	414065	6909551	9	147	-10	-0.1	3180	-1	340	5	221	48	-100	620	13	5.9	5.5	48
WLS12232	414140	6909613	14	116	-10	-0.1	4810	-1	160	3	317	32	-100	580	12	5.8	5.8	40
WLS12233	414102	6909583	7	123	-10	-0.1	2710	-1	110	6	164	35	-100	210	7	2.9	3.2	49
WLS12282	414507	6912322	1	99	-10	-0.1	8030	-1	370	2	75	91	-100	590	9	6.7	1.6	9
WLS12483	414620	6912420	4	58	-10	-0.1	4440	-1	290	7	289	54	-100	860	32	15.1	10.7	29

WS TOTAL MMI SAMPLE DATA (UTM Data 1111111 represent Duplicates or Blanks)

Sample_ID	UTM Easting	UTM Northing	Ag PPB_1	Al PPM_1	As PPB_10	Au PPB_01	Ba PPB_10	Bi PPB_1	Ca PPM_10	Cd PPB_1	Ce PPB_5	Co PPB_5	CR PPB_100	Cu PPB_10	Dy PPB_1	Er PPB_05	Eu PPB_05	Fe PPM_1
WLS12484	414582	6912388	2	158	20	-0.1	1960	1	40	2	180	52	-100	250	14	6.6	4.6	179
WLS12485	414546	6912356	3	81	-10	-0.1	3550	-1	290	3	98	137	-100	1270	9	6.7	2.8	35
WLS12486	414469	6912290	3	49	-10	13.1	3910	-1	440	1	50	43	-100	430	12	8.9	1.5	4
WLS12488	1111111	1111111	29	8	30	1.7	10000	-1	410	2	-5	8	-100	720	1	0.8	-0.5	4
WLS12489	1111111	1111111	39	7	40	1.7	8160	-1	410	5	-5	12	-100	940	2	1.4	-0.5	4
WLS12490	1111111	1111111	57	10	30	2	8270	-1	420	4	-5	15	-100	960	2	1.6	-0.5	5
WLS12491	1111111	1111111	45	9	40	1.7	7950	-1	410	5	-5	18	-100	1020	3	1.8	-0.5	4
WLS12495	414303	6909887	6	99	-10	-0.1	4710	-1	350	1	47	20	-100	230	6	4.5	0.9	10
WLS12496	414341	6909919	2	114	10	-0.1	2360	-1	160	3	146	17	-100	190	8	3.6	2.9	36
WLS12497	414381	6909949	2	158	20	-0.1	1530	-1	70	2	351	62	-100	280	13	6	6.1	63
WLS12498	414419	6909983	2	179	20	-0.1	2170	-1	80	2	361	46	-100	250	15	7.1	6.5	73
WLS12499	414457	6910016	14	66	10	0.6	5570	-1	370	-1	315	95	-100	1390	34	17.1	8.1	14
WLS12500	414495	6910049	3		30	-0.1	2890	-1	190	3	361	92	-100	900	31	16	9.2	71
WLS12548	418019	6907828	3	76	20	-0.1	1350	-1	310	3	150	27	-100	680	8	4	3.6	29
WLS12549	417257	6908084	4	50	10	-0.1	2760	-1	490	4	117	7	-100	2450	11	5.2	4.2	11
WLS12554	418458	6908077	6	48	10	-0.1	2490	-1	400	3	107	41	-100	3790	12	6.1	4.7	19
WLS12555	418420	6908044	6	71	10	-0.1	1080	-1	310	8	72	22	-100	1000	6	3.2	2.4	36
WLS12560	418535	6908135	1	30	-10	-0.1	720	-1	560	2	6	69	-100	1080	-1	-0.5	-0.5	17
WLS12570	417332	6908678	-1	11	20	-0.1	1460	-1	980	49	-5	114	-100	250	-1	-0.5	-0.5	14
WLS12572	417298	6908643	4	160	30	-0.1	1750	-1	720	16	210	75	-100	2540	30	15.3	9.4	87
WLS12573	418102	6908027	9	21	10	-0.1	3000	-1	500	1	27	16	-100	750	4	1.7	1.4	8
WLS12574	418139	6908059	4	18	-10	-0.1	1050	-1	540	2	-5	32	-100	1060	-1	-0.5	-0.5	14
WLS12575	418292	6908189	7	9	10	0.2	1460	-1	710	4	28	68	-100	3130	3	2	0.9	47
WLS12576	418406	6908288	44	6	20	-0.1	1400	-1	570	2	17	6	-100	290	3	1.7	1	26
WLS12577	418443	6908320	18	4	10	0.6	1730	-1	630	3	-5	35	-100	2100	5	4.2	0.6	8
WLS12578	418481	6908355	12	8	20	0.2	1960	-1	820	4	13	45	-100	1140	4	2.5	0.8	6
WLS12579	418519	6908386	6	-1	10	0.6	1120	-1	530	-1	-5	147	-100	320	4	2.7	-0.5	2
WLS12580	418556	6908419	6	6	10	0.2	1950	-1	720	1	20	134	-100	1090	4	2	0.9	6
WLS12581	418594	6908452	2	37	10	-0.1	5320	-1	540	2	59	28	-100	1290	6	3.5	1.9	19
WLS12582	418658	6908376	19	3	10	0.3	1660	-1	510	4	36	158	-100	2860	5	3.6	1.3	11
WLS12583	418622	6908343	17	4	10	0.5	1640	-1	710	7	9	120	-100	2660	3	2.2	0.6	13
WLS12584	418585	6908310	4	4	10	0.4	2330	-1	750	-1	81	18	-100	660	53	28.8	11.4	7
WLS12585	418546	6908277	33	3	-10	0.6	2820	-1	750	1	10	9	-100	1320	17	8	4	6
WLS12586	418508	6908246	33	2	-10	1.1	1470	-1	660	1	-5	8	-100	230	5	3.3	-0.5	3
WLS12587	418470	6908213	38	3	10	1.1	740	-1	750	3	-5	9	-100	910	4	3.1	-0.5	3
WLS12588	418432	6908180	17	2	-10	0.2	870	-1	490	5	-5	9	-100	870	2	1.7	-0.5	4
WLS12589	418394	6908145	13	8	-10	-0.1	780	-1	700	7	7	10	-100	500	1	0.9	-0.5	11
WLS12590	418355	6908116	5	5	-10	0.3	4650	-1	730	1	25	190	-100	300	6	3.8	0.8	4
WLS12591	418318	6908083	34	13	-10	-0.1	3850	-1	590	2	31	35	-100	1380	9	5.1	1.6	8
WLS12592	418281	6908050	8	6	-10	0.2	4370	-1	620	-1	32	90	-100	780	12	6	2.4	7

WS TOTAL MMI SAMPLE DATA (UTM Data 1111111 represent Duplicates or Blanks)

Sample_ID	UTM Easting	UTM Northing	Ag PPB_1	Al PPM_1	As PPB_10	Au PPB_01	Ba PPB_10	Bi PPB_1	Ca PPM_10	Cd PPB_1	Ce PPB_5	Co PPB_5	CR PPB_100	Cu PPB_10	Dy PPB_1	Er PPB_05	Eu PPB_05	Fe PPM_1
WLS12593	418241	6908015	69	6	10	0.1	4400	-1	870	1	86	71	-100	510	17	10.3	3	6
WLS12594	418204	6907982	2	28	10	-0.1	3220	-1	520	2	85	113	-100	2290	4	2.6	1.7	69
WLS12595	417644	6908556	3	77	-10	-0.1	4540	-1	410	2	478	181	-100	1790	44	22.7	11.7	22
WLS12596	417680	6908588	4	19	-10	-0.1	6550	-1	510	-1	44	37	-100	840	8	4.6	1.7	9
WLS12597	417717	6908619	4	76	-10	-0.1	4890	-1	350	-1	182	59	-100	960	24	13.5	7.2	16
WLS12598	417756	6908655	2	126	20	-0.1	3400	-1	670	2	89	25	-100	460	3	1.6	1.8	61
WLS12599	417793	6908685	2	53	10	-0.1	2670	-1	250	-1	302	21	-100	2250	14	6.2	7.5	23
WLS12600	417832	6908717	11	50	-10	-0.1	5460	-1	390	-1	79	32	-100	1040	14	8.5	3.4	10
WLS12601	417869	6908751	15	10	-10	-0.1	5860	-1	520	-1	41	39	-100	1310	6	3.7	1.3	10
WLS12602	417907	6908783	2	57	-10	-0.1	3970	-1	330	-1	97	13	-100	450	7	3.3	2.8	28
WLS12603	417944	6908815	11	40	-10	-0.1	4640	-1	500	-1	64	56	-100	740	10	6.2	2.8	15
WLS12604	417982	6908849	3	11	-10	0.1	6490	-1	600	-1	71	26	-100	730	20	10.6	3.9	6
WLS12605	418020	6908881	2	47	10	-0.1	3720	-1	380	-1	139	28	-100	1530	7	3.4	3.2	34
WLS12606	418057	6908915	4	97	-10	-0.1	2700	-1	420	-1	117	45	-100	580	15	9.1	4.1	12
WLS12607	418096	6908946	4	25	-10	0.2	2540	-1	650	1	25	45	-100	1550	4	1.8	1.1	12
WLS12608	418133	6908980	11	6	-10	0.2	1590	-1	500	2	26	38	-100	1980	11	6.2	2.6	7
WLS12609	418200	6908903	10	13	-10	-0.1	1040	-1	510	1	-5	-5	-100	890	2	1	0.7	7
WLS12610	418162	6908872	4	11	-10	0.2	3820	-1	590	-1	74	30	-100	1210	11	5.2	2.9	11
WLS12611	418124	6908839	5	3	-10	0.6	3190	-1	520	-1	46	68	-100	750	17	9.2	2.6	5
WLS12612	418357	6908113	5	18	-10	0.1	4340	-1	440	2	46	55	-100	1280	10	6	2.1	5
WLS12613	417261	6908615	8	24	10	-0.1	2620	-1	600	11	36	36	-100	1490	4	1.7	1.6	17
WLS12614	417225	6908580	7	50	-10	-0.1	3330	-1	480	4	64	44	-100	450	7	3.8	2	23
WLS12615	417185	6908549	9	59	-10	0.2	5630	-1	680	17	169	54	-100	3550	17	7.9	6.9	29
WLS12616	417147	6908516	12	96	-10	-0.1	1880	-1	320	4	94	18	-100	330	4	2	2.1	33
WLS12617	417110	6908483	13	115	-10	-0.1	2730	-1	270	8	197	46	-100	930	10	4.7	4.9	52
WLS12618	417067	6908458	7	47	-10	-0.1	2650	-1	450	2	104	27	-100	2240	12	6.3	3.4	20
WLS12619	417030	6908423	12	22	-10	-0.1	3720	-1	470	2	25	12	-100	570	4	1.9	1.5	14
WLS12620	416991	6908390	17	66	10	-0.1	1730	-1	420	21	143	47	-100	1000	8	3.9	3.6	55
WLS12621	416956	6908355	15	58	-10	-0.1	1940	-1	250	2	225	15	-100	650	14	6	6.2	17
WLS12622	417873	6908520	2	85	-10	-0.1	1190	-1	200	3	158	57	-100	350	8	3.9	3.1	34
WLS12652	413862	6911083	9	78	10	0.1	2620	-1	200	7	1720	22	-100	790	135	62.5	47.9	33
WLS12653	413903	6911113	4	204	10	-0.1	3100	-1	90	1	337	41	-100	730	24	10.6	6.2	43
WLS12654	413938	6911150	3	124	20	0.2	2990	-1	170	3	211	32	-100	1420	22	12.7	6.6	69
WLS12655	413974	6911184	10	99	10	-0.1	2220	-1	130	2	515	60	-100	790	25	11.3	9.9	55
WLS12656	414012	6911216	4	97	-10	-0.1	2960	-1	210	3	179	46	-100	1240	16	8.4	5.8	53
WLS12660	418757	6907806	12	3	-10	0.2	4070	-1	790	4	47	105	-100	1030	22	13.5	3.8	4
WLS12661	418831	6907727	4	18	-10	-0.1	810	-1	390	1	12	9	-100	650	-1	-0.5	-0.5	9
WLS12662	418636	6907565	11	15	-10	-0.1	1370	-1	1330	5	7	14	-100	580	-1	-0.5	-0.5	12
WLS12663	418598	6907534	4	18	-10	-0.1	520	-1	460	3	12	15	-100	1500	-1	-0.5	0.5	8
WLS12664	418559	6907499	4	22	-10	-0.1	550	-1	600	1	-5	7	-100	900	-1	-0.5	-0.5	6

WS TOTAL MMI SAMPLE DATA (UTM Data 1111111 represent Duplicates or Blanks)

Sample ID	UTM Easting	UTM Northing	Ag PPB_1	Al PPM_1	As PPB_10	Au PPB_01	Ba PPB_10	Bi PPB_1	Ca PPM_10	Cd PPB_1	Ce PPB_5	Co PPB_5	CR PPB_100	Cu PPB_10	Dy PPB_1	Er PPB_05	Eu PPB_05	Fe PPM_1
WLS12665	418524	6907466	4	17	-10	-0.1	360	-1	440	1	7	6	-100	530	-1	-0.5	-0.5	11
WLS12666	418486	6907433	8	25	-10	0.1	2740	-1	740	4	89	48	-100	2640	17	9	4.9	17
WLS12667	418451	6907398	13	67	-10	-0.1	520	-1	340	4	73	27	-100	2090	8	4	2.9	18
WLS12668	418403	6907373	31	3	-10	0.5	1240	-1	650	2	6	26	-100	1350	4	2	0.8	5
WLS12669	418366	6907338	6	15	-10	0.1	3070	-1	650	2	165	78	-100	1030	21	12	4.2	6
WLS12670	418231	6907345	10	12	-10	-0.1	2120	-1	460	3	48	315	-100	2690	2	1.1	0.6	21
WLS12671	418272	6907384	36	40	-10	-0.1	710	-1	510	8	46	21	-100	420	2	1.1	1.1	21
WLS12672	418308	6907415	5	78	-10	-0.1	1490	-1	320	5	156	33	-100	2070	20	10.2	5.2	53
WLS12673	418341	6907454	7	27	-10	-0.1	600	-1	550	2	8	13	-100	1220	-1	-0.5	-0.5	10
WLS12675	417853	6909001	3	79	-10	-0.1	1830	-1	270	-1	206	63	-100	430	12	5.7	4.2	42
WLS12676	417627	6908805	15	3	-10	0.5	1630	-1	360	1	-5	77	-100	980	3	2.4	-0.5	2
WLS12677	417589	6908772	7	4	-10	1.4	1740	-1	410	1	-5	48	-100	910	9	5.9	0.7	2
WLS12678	417545	6908210																
WLS12679	414090	6911573	2	189	10	-0.1	2290	-1	90	2	20	342	-100	400	3	1.8	0.5	155
WLS12683	413795	6910102	6	123	-10	-0.1	1870	-1	300	3	146	35	-100	320	6	2.8	2.5	51
WLS12684	418187	6907703	6	19	-10	-0.1	1750	-1	490	2	25	31	-100	1200	2	1.3	0.9	9
WLS12685	418110	6907637	6	148	30	-0.1	1820	-1	220	5	524	123	-100	670	28	14.3	8.4	74
WLS12686	418074	6907604	14	44	-10	-0.1	2560	-1	500	7	152	27	-100	850	13	6.1	3.7	15
WLS12687	418036	6907571	12	38	-10	-0.1	830	-1	390	5	27	14	-100	560	2	1.1	0.9	10
WLS12688	417998	6907539	14	101	-10	-0.1	1600	-1	600	5	96	34	-100	1690	7	3.7	2.8	58
WLS12689	417960	6907505	7	68	-10	-0.1	300	-1	150	2	131	17	-100	400	6	2.7	2.9	21
WLS12690	417923	6907474	5	49	-10	-0.1	2620	-1	550	2	114	34	-100	430	16	9.3	3.1	8
WLS12691	417884	6907440	9	74	-10	-0.1	2650	-1	400	3	237	30	-100	570	22	11.2	6.7	30
WLS12692	417847	6907407	16	10	-10	-0.1	4830	-1	580	3	29	26	-100	1090	13	7.7	2.1	3
WLS12693	417808	6907374	15	80	-10	-0.1	540	-1	190	1	128	12	-100	350	8	3.8	3.6	14
WLS12694	417743	6907449	7	271	-10	-0.1	1650	1	330	7	557	67	-100	540	32	14.9	13.4	83
WLS12695	417779	6907482	11	60	-10	-0.1	740	-1	290	4	67	21	-100	320	4	2.1	1.7	28
WLS12696	417855	6907547	8	113	-10	-0.1	610	-1	210	7	91	39	-100	210	8	4.6	2.5	35
WLS12697	417893	6907581	5	123	-10	-0.1	1240	-1	210	5	179	58	-100	660	11	5.1	4.1	54
WLS12698	417931	6907613	3	77	-10	-0.1	1090	-1	230	3	252	34	-100	850	20	9.3	6.9	39
WLS12699	418044	6907711	4	31	-10	0.1	2580	-1	410	1	59	10	-100	1920	7	4.1	1.7	5
WLS12700	418118	6907776	10	81	-10	-0.1	1690	-1	350	4	166	25	-100	820	14	7.3	5.3	28
WLS12701	418157	6907808	9	196	20	0.2	2470	-1	260	6	415	91	100	1120	19	8.6	8.8	78
WLS12702	418231	6907873	2	17	-10	0.1	950	-1	450	10	27	65	-100	910	4	2.4	1	48
WLS12703	418269	6907907	8	53	-10	0.2	2050	-1	440	3	48	48	-100	450	8	3.8	2.2	9
WLS12704	418306	6907940	3	30	-10	-0.1	560	-1	520	1	5	8	-100	480	-1	-0.5	-0.5	7
WLS12705	418344	6907973	14	57	-10	-0.1	1590	-1	310	2	60	26	-100	640	5	2.6	2.5	9
WLS12706	418383	6908005	8	18	-10	0.1	2560	-1	380	-1	33	20	-100	1500	4	1.8	1.4	8
WLS12707	417858	6908077	4	37	-10	-0.1	1700	-1	320	2	48	18	-100	1000	5	2.3	2	11
WLS12708	417783	6908014	4	69	-10	-0.1	1300	-1	330	4	40	15	-100	440	4	1.7	1.7	14

WS TOTAL MMI SAMPLE DATA (UTM Data 1111111 represent Duplicates or Blanks)

Sample_ID	UTM Easting	UTM Northing	Ag PPB_1	Al PPM_1	As PPB_10	Au PPB_01	Ba PPB_10	Bi PPB_1	Ca PPM_10	Cd PPB_1	Ce PPB_5	Co PPB_5	CR PPB_100	Cu PPB_10	Dy PPB_1	Er PPB_05	Eu PPB_05	Fe PPM_1
WLS12709	417745	6907982	9	32	-10	0.1	3610	-1	370	1	69	14	-100	890	7	3.4	3	12
WLS12710	417707	6907949	18	147	30	0.1	1450	-1	270	2	190	13	-100	150	7	3.1	3.4	40
WLS12711	417669	6907915	5	109	-10	-0.1	250	-1	190	6	57	19	-100	210	4	2	1.7	22
WLS12712	417632	6907882	4	66	10	-0.1	1550	-1	130	5	118	103	-100	1690	7	3.7	2.7	198
WLS12712	417632	6907882																
WLS12713	417593	6907849	7	107	-10	-0.1	2070	-1	290	5	131	37	-100	570	11	5.3	3.7	37
WLS12714	417555	6907815	1	17	-10	-0.1	660	-1	450	5	-5	68	-100	190	-1	-0.5	-0.5	23
WLS12715	417519	6907784	5	25	-10	0.3	4720	-1	450	1	128	93	-100	540	13	6.7	3.3	43
WLS12716	417481	6907750	17	5	10	0.8	4260	-1	770	6	28	42	-100	1030	19	11.9	4.1	5
WLS12717	417869	6907540	7	83	10	-0.1	640	-1	200	2	174	17	-100	190	13	5.8	4.6	21
WLS12753	418591	6907923	6	5	-10	0.2	2710	-1	580	-1	22	41	-100	830	6	2.9	1.4	4
WLS12754	418553	6907888	11	117	10	-0.1	1920	-1	260	2	283	47	-100	680	11	4.2	4.9	35
WLS12755	418516	6907855	11	8	-10	0.4	4180	-1	840	2	72	213	-100	1940	17	10.6	3.2	4
WLS12756	418478	6907824	12	46	20	0.3	5460	-1	650	2	84	28	-100	1330	7	3.1	2.9	39
WLS12757	418440	6907790	8	41	-10	-0.1	6990	-1	560	2	78	96	-100	890	16	10.4	2.7	4
WLS12758	418402	6907758	13	39	20	0.2	4150	-1	720	2	34	71	-100	1500	3	1.5	1.4	16
WLS12759	418365	6907723	6	6	-10	0.3	2640	-1	610	1	11	14	-100	680	3	1.2	0.6	6
WLS12760	418327	6907690	12	4	-10	0.3	4550	-1	720	1	53	61	-100	670	17	10.5	2.8	4
WLS12761	418288	6907658	8	186	20	0.1	1420	-1	210	3	335	45	-100	430	13	5.7	5.7	76
WLS12762	418250	6907625	7	11	-10	0.1	2920	-1	520	3	42	22	-100	2820	7	3.3	2.2	8
WLS12763	418213	6907592	4	4	-10	0.3	2400	-1	550	1	25	64	-100	1020	4	1.9	0.9	7
WLS12764	418138	6907527	11	3	-10	0.4	4410	-1	630	1	23	63	-100	530	13	6.7	2.1	3
WLS12765	418099	6907492	8	11	-10	0.2	3250	-1	580	2	123	85	-100	1020	59	37.5	7.5	4
WLS12766	418240	6907484	6	16	-10	0.1	3640	-1	540	1	28	34	-100	810	7	3.6	1	4
WLS12767	418278	6907517	17	101	10	0.1	4610	-1	590	3	269	24	-100	2440	21	9.2	8.1	29
WLS12768	417797	6908301	6	11	-10	0.1	3180	-1	560	2	14	11	-100	610	3	1.3	0.5	7
WLS12769	417760	6908268	5	12	-10	-0.1	3330	-1	470	2	25	17	-100	1130	5	2.5	1.6	14
WLS12770	417723	6908234	10	7	-10	0.1	3460	-1	500	-1	12	20	-100	1000	3	1.4	0.8	5
WLS12771	417686	6908202	18	8	-10	0.2	3020	-1	750	-1	7	13	-100	700	8	4.2	1.9	5
WLS12772	417648	6908169	20	5	-10	0.7	2640	-1	660	6	-5	26	-100	1620	4	2.4	-0.5	4
WLS12773	417610	6908137	2	41	-10	-0.1	920	-1	500	1	-5	135	-100	1890	-1	0.6	-0.5	40
WLS12774	417573	6908103	7	5	-10	0.5	6690	-1	730	4	85	65	-100	170	59	33.8	10	3
WLS12775	417284	6907978	11	3	-10	1.3	2920	-1	740	-1	-5	16	-100	960	11	6.7	0.8	3
WLS12776	417354	6908051	9	3	-10	1.3	2660	-1	700	1	-5	19	-100	1160	11	6.8	1.2	3
WLS12777	417389	6908084	2	9	10	-0.1	790	-1	370	1	23	53	-100	1930	1	0.6	0.6	25
WLS12778	417429	6908113	9	12	-10	0.2	2990	-1	670	14	102	56	-100	1440	14	7.9	3.3	22
WLS12779	417584	6908241	11	8	-10	0.1	740	-1	600	2	-5	12	-100	1160	-1	0.6	-0.5	4
WLS12780	417622	6908273	8	8	-10	-0.1	3760	-1	440	-1	17	26	-100	970	8	4.2	1.7	5
WLS12781	417661	6908305	6	4	-10	0.3	3930	-1	530	1	15	65	-100	900	4	2.2	1.1	7
WLS12782	417707	6908351	2	25	-10	0.2	3420	-1	370	1	77	20	-100	560	16	8.5	3.8	6

WS TOTAL MMI SAMPLE DATA (UTM Data 1111111 represent Duplicates or Blanks)

Sample_ID	UTM Easting	UTM Northing	Ag PPB_1	Al PPM_1	As PPB_10	Au PPB_01	Ba PPB_10	Bi PPB_1	Ca PPM_10	Cd PPB_1	Ce PPB_5	Co PPB_5	CR PPB_100	Cu PPB_10	Dy PPB_1	Er PPB_05	Eu PPB_05	Fe PPM_1
WLS12783	417736	6908369	2	85	-10	0.1	3040	-1	220	2	242	33	-100	1550	26	13.9	8.4	22
WLS12784	417312	6908010																
WLS12785	417498	6908034																
WLS12786	418513	6907324	8	31	-10	-0.1	2260	-1	1080	5	17	32	-100	1130	1	0.7	0.5	19
WLS12787	418548	6907357	3	49	-10	0.1	1090	-1	900	3	15	14	-100	1380	1	0.5	0.6	14
WLS12788	418587	6907391	4	30	-10	0.2	1070	-1	690	1	19	13	-100	1990	2	0.7	0.8	15
WLS12789	418624	6907425	3	39	-10	-0.1	1030	-1	860	2	12	10	-100	2850	-1	-0.5	-0.5	10
WLS12790	418665	6907456	7	8	-10	0.2	660	-1	510	2	-5	-5	-100	1070	1	0.8	-0.5	4
WLS12791	418854	6907619	7	4	-10	-0.1	570	-1	530	3	-5	-5	-100	240	-1	-0.5	-0.5	2
WLS12792	418891	6907652	1	66	-10	-0.1	290	-1	390	5	27	20	-100	350	2	1.1	1	16
WLS12793	418578	6907247	4	19	-10	-0.1	320	-1	420	2	-5	6	-100	1380	-1	-0.5	-0.5	5
WLS12794	418541	6907215	3	26	-10	-0.1	1390	-1	530	1	22	27	-100	2430	3	1.3	1	11
WLS12795	418501	6907183	2	17	-10	-0.1	300	-1	340	2	10	39	-100	590	-1	-0.5	-0.5	15
WLS12796	418466	6907149	5	11	-10	-0.1	530	-1	320	1	6	9	-100	410	-1	-0.5	-0.5	6
WLS12797	418428	6907117	5	57	-10	-0.1	1540	-1	410	2	66	26	-100	1290	5	2.2	1.9	16
WLS12798	418363	6907191	5	26	-10	-0.1	1770	-1	680	2	88	37	-100	1180	9	4	2.2	17
WLS12799	418400	6907224	6	226	20	-0.1	1480	-1	430	11	219	77	-100	1460	12	5.7	4.7	83
WLS12800	418442	6907258	2	59	-10	-0.1	710	-1	210	2	74	17	-100	740	5	2.1	2	21
WLS12801	418442	6907258	3	23	-10	-0.1	740	-1	390	4	-5	13	-100	1410	-1	-0.5	-0.5	7
WLS12802	413030	6909969	7	130	-10	-0.1	1800	-1	100	2	133	38	-100	1180	8	3.7	2.9	52
WLS12803	413071	6910009	4	127	-10	-0.1	1600	-1	170	1	167	44	-100	190	7	3	3	36
WLS12804	413107	6910041	7		20	-0.1	2900	-1	330	13	306	194	-100	880	35	19.1	9.7	161
WLS12805	413151	6910071	5	135	-10	-0.1	2580	-1	90	11	120	38	-100	240	7	3.4	2.4	69
WLS12806	413189	6910111	12	143	-10	-0.1	560	-1	150	2	55	35	-100	190	4	1.8	1.3	51
WLS12807	413223	6910140	5	132	10	-0.1	1590	-1	170	1	80	26	-100	640	7	3.5	2.7	75
WLS12808	413260	6910173	2	136	-10	-0.1	880	-1	150	3	68	18	-100	130	4	2	1.6	34
WLS12809	413297	6910206	3	237	-10	-0.1	2930	-1	30	4	105	70	-100	190	6	2.9	2	96
WLS12810	413336	6910237	4	239	-10	-0.1	1540	-1	10	6	170	74	-100	200	9	4.2	3.5	69
WLS12811	413375	6910274	2	144	-10	-0.1	1880	-1	100	3	97	42	-100	180	5	2.6	1.9	39
WLS12812	413399	6910298	1	221	10	-0.1	1750	-1	150	2	99	103	-100	290	6	3.3	2.2	69
WLS12813	413412	6910311	4	112	-10	-0.1	1900	-1	210	3	143	42	-100	470	11	5	4.2	31
WLS12814	413450	6910337	8	105	-10	-0.1	1200	-1	210	1	65	11	-100	200	4	1.9	1.5	22
WLS12815	413488	6910368	4	49	-10	-0.1	3310	-1	290	1	73	7	-100	270	7	3.1	2.5	13
WLS12817	418477	6907290	2	75	-10	-0.1	1400	-1	330	4	84	24	-100	1600	7	3.8	2.9	25
WLS12818	418066	6907994	4	7	-10	-0.1	2540	-1	450	2	15	92	-100	330	1	0.8	-0.5	10
WLS12819	418028	6907961	5	4	-10	0.9	5440	-1	560	-1	31	12	-100	320	41	20.9	9.3	3
WLS12820	417988	6907928	4	3	-10	0.2	3510	-1	480	-1	31	52	-100	740	5	2.7	1	6
WLS12821	417953	6907897	4	12	-10	0.1	3040	-1	480	2	27	137	-100	1610	3	1.9	0.7	9
WLS12822	417876	6907831	6	8	-10	-0.1	3750	-1	800	4	12	40	-100	820	4	2.2	0.6	4
WLS12823	417840	6907797	5	40	-10	-0.1	2490	-1	460	2	39	17	-100	1080	21	11.2	4.9	6

WS TOTAL MMI SAMPLE DATA (UTM Data 1111111 represent Duplicates or Blanks)

Sample ID	UTM Easting	UTM Northing	Ag PPB_1	Al PPM_1	As PPB_10	Au PPB_01	Ba PPB_10	Bi PPB_1	Ca PPM_10	Cd PPB_1	Ce PPB_5	Co PPB_5	CR PPB_100	Cu PPB_10	Dy PPB_1	Er PPB_05	Eu PPB_05	Fe PPM_1
WLS12824	417763	6907732	6	5	-10	0.5	3230	-1	630	1	33	91	-100	1330	12	7.5	2.6	8
WLS12825	417726	6907700	3	86	-10	0.1	5760	-1	400	2	107	76	-100	320	12	7	2	6
WLS12826	417687	6907665	3	25	-10	-0.1	3870	-1	410	2	80	781	-100	950	6	3.6	0.9	7
WLS12827	417652	6907633	29	174	10	0.9	990	-1	390	4	136	35	-100	470	7	3.3	2.8	39
WLS12828	417611	6907600	2	106	-10	-0.1	480	-1	150	4	54	6	-100	120	3	1.2	1.1	31
WLS12829	417677	6907525	8	175	-10	0.2	1440	-1	90	2	231	75	-100	460	10	4.5	4	81
WLS12830	417710	6907560	6	6	-10	0.2	3290	-1	460	-1	44	196	-100	870	10	5.4	2	5
WLS12831	417747	6907593	12	10	-10	0.1	4110	-1	540	-1	31	37	-100	1050	6	3.5	1.3	4
WLS12832	417786	6907625	3	97	-10	-0.1	1680	-1	290	6	148	35	-100	360	10	5	3.2	37
WLS12833	417822	6907656	2	109	-10	-0.1	2830	-1	240	7	108	558	-100	650	7	3.6	2.3	67
WLS12834	417862	6907691	14	4	-10	0.5	3880	-1	680	3	36	62	-100	1230	11	7	2.2	10
WLS12835	417977	6907790	12	90	-10	-0.1	680	-1	230	5	182	30	-100	1460	13	6	5.8	30
WLS12836	418016	6907820	4	111	-10	-0.1	750	-1	190	4	172	48	-100	510	10	4.8	3.9	36
WLS12837	418052	6907853	3	96	-10	-0.1	1690	-1	280	3	372	23	-100	2400	41	20.1	12	45
WLS12838	418092	6907885	3	17	-10	0.2	4240	-1	430	-1	31	145	-100	1300	9	6.2	1.5	6
WLS12839	418131	6907918	3	2	-10	0.1	3770	-1	500	-1	19	71	-100	920	7	4.3	0.9	3
WLS12840	418167	6907950	12	3	-10	0.2	2010	-1	650	1	9	224	-100	3020	1	0.7	-0.5	5
WLS12841	417608	6908522	6	27	-10	0.1	2650	-1	540	2	53	28	-100	1480	5	2.2	1.8	12
WLS12842	417569	6908489	5	71	-10	-0.1	2270	-1	350	4	56	30	-100	810	7	3.9	2.1	21
WLS12843	417533	6908457	8	22	-10	0.1	4080	-1	620	4	115	66	-100	2560	23	12.4	5.3	13
WLS12844	417493	6908423	5	51	-10	-0.1	1430	-1	350	11	61	35	-100	1320	15	9	3.5	24
WLS12845	417456	6908390	-1	32	-10	-0.1	890	-1	320	5	12	72	-100	3150	1	0.6	-0.5	36
WLS12846	417417	6908358	2	51	-10	-0.1	1500	-1	400	21	25	106	-100	1040	16	12.8	1.8	96
WLS12847	417379	6908324	6	22	-10	-0.1	800	-1	330	3	11	14	-100	870	2	0.8	0.6	6
WLS12848	417343	6908293	7	27	-10	0.2	4530	-1	520	2	46	21	-100	1000	15	7.7	3.4	10
WLS12849	417303	6908260	12	17	10	-0.1	1500	-1	450	2	13	47	-100	1960	1	0.6	0.5	8
WLS12850	417267	6908227	14	4	-10	0.8	2670	-1	650	1	-5	12	-100	1180	8	4.6	-0.5	4
WLS12851	417191	6908162	-1	44	-10	-0.1	360	-1	240	1	16	31	-100	650	-1	-0.5	0.5	27
WLS12852	417154	6908128	1	65	-10	-0.1	450	-1	170	-1	37	12	-100	460	2	0.9	0.9	29
WLS12853	417218	6908053	3	117	-10	0.1	1190	-1	230	5	73	69	-100	820	6	3.8	2.1	24
WLS12854	417257	6908083	3	34	-10	0.1	3460	-1	420	2	37	14	-100	960	8	3.6	2.1	11
WLS12855	417295	6908115	6	17	-10	-0.1	1500	-1	510	2	18	8	-100	1430	3	1.5	0.9	17
WLS12856	417333	6908148	14	18	-10	-0.1	3040	-1	710	1	49	136	-100	1430	8	4.3	1.8	8
WLS12857	417370	6908182	3	34	-10	0.2	3130	-1	490	2	43	33	-100	1620	9	4.9	2.7	12
WLS12858	417408	6908215	5	52	-10	-0.1	520	-1	520	4	18	28	-100	840	2	0.8	0.6	7
WLS12859	417446	6908247	1	37	-10	-0.1	440	-1	300	2	11	11	-100	360	-1	-0.5	-0.5	17
WLS12860	417520	6908314	27	5	-10	0.8	4500	-1	650	7	33	110	-100	2080	11	5.3	2.3	8
WLS12861	417557	6908746	8	37	-10	-0.1	2660	-1	430	3	44	57	-100	1340	5	2.6	1.4	20
WLS12862	417595	6908379	3	19	-10	-0.1	3150	-1	430	3	33	30	-100	450	5	2.6	1.3	14
WLS12863	417635	6908412	6	24	-10	-0.1	3660	-1	320	1	42	18	-100	1680	7	3.3	2	11

WS TOTAL MMI SAMPLE DATA (UTM Data 1111111 represent Duplicates or Blanks)

Sample_ID	UTM Easting	UTM Northing	Ag PPB_1	Al PPM_1	As PPB_10	Au PPB_01	Ba PPB_10	Bi PPB_1	Ca PPM_10	Cd PPB_1	Ce PPB_5	Co PPB_5	CR PPB_100	Cu PPB_10	Dy PPB_1	Er PPB_05	Eu PPB_05	Fe PPM_1
WLS12864	417674	6908450	5	60	-10	0.1	4450	-1	330	4	252	42	-100	990	19	11.7	4.9	15
WLS12865	417710	6908480	18	2	-10	0.3	6680	-1	640	2	9	93	-100	4690	4	3.8	0.5	3
WLS12866	417951	6909354	2	74	-10	-0.1	3610	-1	330	2	143	59	-100	1180	15	7.4	5.3	38
WLS12867	417533	6908989	-1	22	-10	-0.1	930	-1	470	11	-5	13	-100	100	-1	-0.5	-0.5	5
WLS12868	417495	6908956	-1	5	-10	-0.1	1080	-1	400	28	-5	48	-100	50	-1	-0.5	-0.5	3
WLS12869	417457	6908922	1	39	-10	-0.1	440	-1	280	7	11	56	-100	750	1	0.5	-0.5	43
WLS12870	416616	6908589	9	12	-10	-0.1	4760	-1	320	2	75	33	-100	2610	10	5.2	3.2	14
WLS12874	417486	6908813	-1	9	-10	-0.1	950	-1	470	13	-5	12	-100	30	-1	-0.5	-0.5	2
WLS12875	417523	6908843	2	30	-10	-0.1	960	-1	380	6	6	9	-100	270	-1	-0.5	-0.5	7
WLS12876	417561	6908876	10	9	-10	0.3	1100	-1	460	3	-5	17	-100	1160	1	1.6	-0.5	3
WLS12877	417599	6908909	3	10	-10	-0.1	1230	-1	520	4	-5	20	-100	360	1	0.8	-0.5	5
WLS12878	417638	6908943	6	8	-10	0.2	4740	-1	620	2	88	32	-100	1250	35	18.1	9.4	12
WLS12879	417675	6908975	3	40	-10	-0.1	3920	-1	340	6	122	20	-100	1450	16	8.5	4.9	28
WLS12880	417710	6909006	3	103	-10	-0.1	2760	-1	310	5	217	49	-100	1330	19	10	6.3	59
WLS12881	418238	6908756	2	68	-10	-0.1	2010	-1	420	19	91	156	-100	2490	22	16.9	3.8	47
WLS12882	418288	6908735	6	50	-10	-0.1	880	-1	420	7	32	27	-100	1810	4	2.4	1.3	18
WLS12883	418269	6908833	4	32	-10	-0.1	560	-1	250	4	34	19	-100	600	3	1.6	1.1	16
WLS12884	418227	6908799	5	21	-10	-0.1	2410	-1	420	3	31	19	-100	610	5	2.1	1.2	17
WLS12885	418184	6908770	4	78	-10	-0.1	1250	-1	350	8	110	79	-100	1570	12	6.8	3.7	36
WLS12886	418149	6908737	4	24	-10	-0.1	3010	-1	470	4	58	71	-100	2390	8	4.1	2	14
WLS12887	418106	6908708	3	66	-10	-0.1	3080	-1	440	5	69	31	-100	1220	10	5.5	2.7	20
WLS12888	418068	6908679	28	22	-10	-0.1	4580	-1	540	3	37	29	-100	1970	5	2.6	1.2	15
WLS12889	418023	6908651	2	126	-10	-0.1	2580	-1	170	2	199	95	-100	700	11	5.3	4.2	67
WLS12890	417985	6908620	5	71	-10	-0.1	1820	-1	150	-1	233	27	-100	590	16	6.9	6.1	37
WLS12891	417938	6908595	4	83	-10	-0.1	1300	-1	190	2	84	33	-100	240	5	2.3	1.8	22
WLS12892	417901	6908560	2	147	-10	-0.1	3170	-1	200	20	92	102	-100	760	13	7.9	3.1	87
WLS12893	417865	6908529	3	49	-10	-0.1	1720	-1	280	2	67	15	-100	550	8	3.7	2.8	16
WLS12895	417830	6908489	9	37	-10	-0.1	1000	-1	390	14	25	51	-100	540	2	0.8	0.8	17
WLS12896	417796	6908453	4	103	-10	-0.1	1610	-1	220	6	148	63	-100	1360	15	7.4	4.9	49
WLS12897	417755	6908421	7	38	-10	-0.1	900	-1	380	8	28	30	-100	660	2	1.1	0.9	22
WLS12898	417450	6908778	-1	10	-10	-0.1	940	-1	490	33	-5	34	-100	60	-1	-0.5	-0.5	3
WLS12899	417413	6908747	2	40	-10	-0.1	1090	-1	340	8	16	176	-100	1270	-1	-0.5	-0.5	28
WLS12900	417374	6908713	-1	23	-10	-0.1	680	-1	330	13	-5	93	-100	740	-1	-0.5	-0.5	31
WLS12901	417838	6908333	3	51	-10	-0.1	2440	-1	470	10	55	41	-100	1870	12	6.8	2.7	28
WLS12902	417868	6908371	6	54	-10	-0.1	1990	-1	230	5	69	376	-100	2080	6	4	1.7	72
WLS12903	417905	6908404	4	60	-10	-0.1	3710	-1	280	5	164	58	-100	1150	14	7.2	5	45
WLS12904	417943	6908436	2	145	-10	-0.1	1750	-1	170	23	58	173	-100	190	9	5.7	2	73
WLS12905	417978	6908477	7	65	-10	-0.1	3310	-1	280	2	55	37	-100	1180	6	4.7	1.3	7
WLS12906	418011	6908512	10	80	-10	-0.1	3270	-1	330	2	123	64	-100	610	14	7.7	4.3	41
WLS12907	418054	6908541	10	50	-10	-0.1	4610	-1	330	2	100	59	-100	970	40	22.3	10.6	41

WS TOTAL MMI SAMPLE DATA (UTM Data 1111111 represent Duplicates or Blanks)

Sample ID	UTM Easting	UTM Northing	Ag PPB_1	Al PPM_1	As PPB_10	Au PPB_01	Ba PPB_10	Bi PPB_1	Ca PPM_10	Cd PPB_1	Ce PPB_5	Co PPB_5	CR PPB_100	Cu PPB_10	Dy PPB_1	Er PPB_05	Eu PPB_05	Fe PPM_1
WLS12908	418085	6908580	4	241	20	-0.1	3570	1	190	12	100	94	100	530	8	5.3	2.3	186
WLS12909	418125	6908611	5	78	-10	-0.1	710	-1	180	4	135	44	-100	320	9	4.2	3.2	36
WLS12910	418166	6908641	3	89	-10	-0.1	1180	-1	280	7	73	52	-100	850	12	6.3	3	36
WLS12911	418200	6908678	6	48	-10	-0.1	1030	-1	400	5	47	33	-100	1750	8	4	2.4	19
WLS12912	418243	6908706	2	59	-10	-0.1	680	-1	370	7	44	41	-100	550	4	2.3	1.4	27
WLS12913	417414	6907826	-1	50	-10	-0.1	230	-1	210	2	-5	40	-100	190	1	0.9	-0.5	62
WLS12914	417454	6907855	1	108	-10	-0.1	520	-1	660	1	26	44	-100	1300	2	1.2	1	123
WLS12915	417493	6907888	-1	28	-10	-0.1	320	-1	360	2	-5	51	-100	200	1	0.6	-0.5	92
WLS12916	417530	6907922	3	206	-10	-0.1	1030	1	60	11	162	91	-100	360	10	5.2	3.8	93
WLS12917	417568	6907954	3	28	-10	-0.1	870	-1	350	3	32	32	-100	890	4	1.8	1.4	26
WLS12918	417605	6907987	-1	11	-10	-0.1	440	-1	470	3	-5	64	-100	870	-1	-0.5	-0.5	10
WLS12919	417644	6908021	5	20	-10	0.1	740	-1	290	1	16	17	-100	450	5	2.6	1.6	7
WLS12920	417680	6908054	2	104	-10	-0.1	1220	-1	300	15	73	94	-100	690	8	4.6	2.2	42
WLS12921	417717	6908086	3	110	-10	-0.1	3320	-1	370	13	124	86	-100	710	15	8.2	3.7	32
WLS12922	417756	6908119	2	22	-10	-0.1	540	-1	280	4	11	17	-100	1310	-1	-0.5	-0.5	15
WLS12923	417792	6908153	1	32	-10	0.2	1690	-1	500	6	18	108	-100	3600	4	3	0.7	90
WLS12933	417546	6907677	9	22	-10	-0.1	4880	-1	570	2	74	27	-100	540	8	4.8	1.7	7
WLS12934	417582	6907709	8	49	-10	-0.1	2870	-1	300	5	114	264	-100	2440	5	2.9	2.2	83
WLS12935	417622	6907742	12	4	-10	0.6	4440	-1	610	15	81	197	-100	3360	24	15.2	4.3	15
WLS12936	417658	6907775	12	11	-10	0.4	2860	-1	750	3	31	29	-100	1230	10	5.4	2.1	5
WLS12937	417695	6907808	15	6	-10	0.6	2340	-1	580	3	8	111	-100	400	14	13.8	0.6	4
WLS12938	417735	6907840	7	2	-10	0.2	4190	-1	600	1	19	71	-100	550	7	5.2	-0.5	2
WLS12939	417771	6907873	6	94	-10	-0.1	1170	-1	280	4	110	41	-100	300	7	3.6	2.6	26
WLS12940	417809	6907906	5	95	-10	-0.1	3080	-1	370	7	55	70	-100	750	6	4.9	1.2	6
WLS12941	417848	6907937	4	154	-10	-0.1	1490	-1	160	5	203	106	-100	540	13	6.7	4.7	64
WLS12942	417887	6907970	2	35	-10	-0.1	580	-1	320	3	27	89	-100	1030	2	0.9	0.9	26
WLS12943	417960	6908036	1	29	-10	-0.1	370	-1	350	8	7	134	-100	1440	-1	0.8	-0.5	26
WLS12944	417996	6908070	3	53	-10	0.1	2470	-1	420	3	26	49	-100	660	6	4.4	0.8	2
WLS12945	418035	6908102	7	53	-10	0.1	3600	-1	410	5	27	126	-100	3310	4	2.8	0.7	4
WLS12946	418074	6908135	3	126	-10	-0.1	1790	-1	210	9	34	188	-100	3060	5	6.4	1.2	9
WLS12947	418114	6908165	29	2	-10	0.5	2210	-1	600	12	-5	83	-100	1830	1	1.9	-0.5	3
WLS12948	418188	6908232	2	83	-10	0.1	1250	-1	590	39	26	67	-100	700	9	5.7	1.2	7
WLS13032	414406	6909844	3	213	-10	-0.1	3770	1	40	3	298	118	-100	260	12	5.5	5.4	50
WLS13033	414445	6909876	3	300	20	-0.1	7510	3	20	4	226	63	-100	290	13	5.8	4.8	114
WLS13134	414483	6909908	5	300	20	-0.1	4540	2	20	10	201	64	-100	430	11	5.1	4.7	153
WLS13135	414521	6909941	7	123	-10	-0.1	1280	-1	40	8	197	122	-100	350	7	3.5	2.8	32
WLS13136	414559	6909974	3	166	10	-0.1	1570	-1	10	4	122	136	-100	220	7	3.4	2.6	87
WLS13137	414596	6910007	5	83	20	-0.1	1850	1	20	5	87	35	-100	160	5	2	1.9	55
WLS13170	414195	6911000	5	123	20	0.3	2960	-1	360	2	351	97	-100	1180	16	6.4	7.2	74
WLS13171	413847	6911480	5	300	30	-0.1	2610	-1	120	8	334	164	-100	410	18	8.4	7	172

WS TOTAL MMI SAMPLE DATA (UTM Data 1111111 represent Duplicates or Blanks)

Sample_ID	UTM Easting	UTM Northing	Ag PPB_1	Al PPM_1	As PPB_10	Au PPB_01	Ba PPB_10	Bi PPB_1	Ca PPM_10	Cd PPB_1	Ce PPB_5	Co PPB_5	CR PPB_100	Cu PPB_10	Dy PPB_1	Er PPB_05	Eu PPB_05	Fe PPM_1
WLS13172	413809	6911448	1	27	-10	-0.1	1340	-1	730	7	24	95	-100	100	4	2.5	1.2	13
WLS13173	413770	6911416	1	83	10	-0.1	4080	-1	470	4	50	1590	-100	2290	9	6.5	2.2	517
WLS13175	413694	6911351	5	173	-10	-0.1	3450	-1	220	6	368	45	-100	180	27	12.3	8.2	60
WLS13176	413655	6911318	7	144	10	-0.1	2220	-1	120	6	316	70	-100	490	29	13.5	10.3	79
WLS13177	413618	6911286	5	158	10	-0.1	2410	-1	90	4	489	43	-100	300	27	11.6	10.2	85
WLS13178	413578	6910720	2	97	-10	-0.1	4410	-1	240	3	115	50	-100	990	10	5.1	4.1	35
WLS13179	412898	6910131	2	209	-10	-0.1	2540	-1	110	3	225	161	-100	920	11	5.6	3.9	75
WLS13180	412940	6910158	7	143	-10	-0.1	1680	-1	70	3	187	82	-100	270	8	3.6	3.2	69
WLS13181	412978	6910194	2	114	-10	-0.1	3700	-1	110	2	103	144	-100	1210	16	9	4.9	195
WLS13182	413014	6910226	5	150	-10	-0.1	5100	-1	210	3	323	67	-100	630	26	12.3	9	46
WLS13183	413055	6910259	2	159	-10	-0.1	2940	-1	190	3	416	60	-100	1250	25	11.3	9.9	59
WLS13184	413090	6910290	4	161	-10	-0.1	1130	-1	110	2	296	70	-100	510	14	5.3	4.6	52
WLS13185	413130	6910326	8	93	-10	-0.1	1230	-1	130	2	253	38	-100	300	11	4.7	5.7	32
WLS13186	413166	6910357	5	134	10	-0.1	1300	-1	130	1	287	49	-100	440	11	4.4	4.8	64
WLS13187	413204	6910391	1	160	-10	-0.1	1470	-1	170	3	128	22	-100	310	6	2.7	2.3	47
WLS13188	413242	6910421	3	182	-10	-0.1	2810	-1	120	3	15	126	-100	340	2	1.5	-0.5	213
WLS13189	413282	6910454	5	211	20	-0.1	3420	1	190	4	132	95	-100	210	5	2.3	1.9	130
WLS13190	413318	6910487	1	124	-10	-0.1	600	-1	90	2	103	27	-100	200	5	2.1	2	36
WLS13191	413356	6910520	2	150	-10	-0.1	1060	-1	120	3	81	15	-100	180	6	2.6	2	52
WLS13192	413393	6910556	2	104	-10	-0.1	3020	-1	160	4	141	431	-100	950	9	4.2	3.1	111
WLS13193	413430	6910589	-1	143	-10	-0.1	3850	-1	210	4	141	14	-100	600	15	6.8	5.6	52
WLS13194	413467	6910622	7	93	-10	0.2	7170	-1	270	2	130	88	-100	820	15	7.7	4.5	20
WLS13195	413503	6910656	2	96	10	0.1	6000	-1	190	2	102	215	-100	1210	11	5.7	3.2	196
WLS13196	413542	6910689	3	256	-10	-0.1	1660	-1	40	4	77	70	-100	210	8	4.4	2.2	74
WLS13197	413578	6910724	2	131	-10	-0.1	3390	-1	210	5	139	32	-100	1040	13	6.1	4.9	47
WLS13198	413616	6910757	8	109	-10	-0.1	2310	-1	160	13	596	147	-100	3300	69	33	20.3	52
WLS13199	413652	6910790	8	253	10	-0.1	5800	-1	140	8	226	252	-100	640	18	8.7	5.4	78
WLS13200	413691	6910823	5	129	10	-0.1	3120	-1	180	5	316	702	-100	1700	16	7.6	6.1	111
WLS13201	413728	6910857	13	231	20	-0.1	4050	-1	200	5	1270	76	-100	1220	53	21.5	15.8	78
WLS13202	413765	6910891	6	59	-10	-0.1	1190	-1	110	-1	198	12	-100	560	15	8	5	69
WLS13203	413802	6910925	6	94	-10	-0.1	4870	-1	260	6	179	112	-100	1040	26	15.3	6.9	48
WLS13204	413839	6910959	6	86	-10	0.1	5520	-1	300	3	1440	26	-100	780	156	72.4	54.2	41
WLS13205	413877	6910990	16	75	-10	0.3	2950	-1	640	8	308	27	-100	2580	55	30.6	22	132
WLS13206	413914	6911026	2	70	-10	-0.1	3780	-1	410	4	630	55	-100	210	28	12.7	10.7	40
WLS13207	413949	6911059	4	136	-10	-0.1	3480	-1	200	6	397	28	-100	1210	34	18.8	11.2	40
WLS13208	413988	6911092	15	168	10	0.2	4200	-1	150	4	839	478	-100	3840	79	36.8	24.1	63
WLS13209	414024	6911125	49	237	10	0.2	2480	-1	60	7	339	69	-100	1570	14	5.9	5.4	71
WLS13210	415167	6912093	1	77	10	0.3	9710	-1	340	-1	7630	56	-100	450	288	95.5	92.5	9
WLS13211	415128	6912065	-1	206	-10	-0.1	6690	-1	270	3	255	149	-100	300	14	6.7	3.8	35
WLS13212	415091	6912033	-1	133	-10	-0.1	3360	-1	240	4	295	32	-100	420	16	7.1	6.9	41

WS TOTAL MMI SAMPLE DATA (UTM Data 1111111 represent Duplicates or Blanks)

Sample ID	UTM Easting	UTM Northing	Ag PPB_1	Al PPM_1	As PPB_10	Au PPB_01	Ba PPB_10	Bi PPB_1	Ca PPM_10	Cd PPB_1	Ce PPB_5	Co PPB_5	CR PPB_100	Cu PPB_10	Dy PPB_1	Er PPB_05	Eu PPB_05	Fe PPM_1
WLS13213	415053	6911997	5	224	-10	-0.1	1950	-1	80	1	14	105	-100	200	2	1.4	-0.5	291
WLS13214	415014	6911965	2	180	-10	-0.1	2940	-1	210	4	328	70	-100	460	20	8.4	6.9	73
WLS13215	414978	6911935	4	179	10	-0.1	1450	-1	180	3	225	47	-100	640	18	9.6	6.3	82
WLS13216	414939	6911906	4	128	-10	-0.1	3130	-1	350	4	1170	92	-100	620	61	27.4	22.8	48
WLS13217	414897	6911873	2	175	-10	-0.1	3570	-1	190	2	300	84	-100	370	11	5	4.4	54
WLS13218	414863	6911834	5	168	-10	-0.1	1380	-1	120	4	310	90	-100	680	15	6.3	6.3	66
WLS13219	414824	6911801	-1	252	20	-0.1	2820	-1	120	4	157	103	-100	220	13	6.6	3.7	70
WLS13220	414787	6911769	4	123	-10	-0.1	5250	-1	210	2	261	205	-100	890	17	8	5.9	82
WLS13221	414748	6911734	3	196	30	-0.1	2650	-1	180	-1	544	70	-100	240	27	12.6	10	62
WLS13222	414712	6911704	2	154	10	-0.1	2390	-1	240	2	122	74	-100	190	10	4.8	3.1	69
WLS13223	414673	6911669	7	45	-10	0.1	3540	-1	280	4	1180	23	-100	780	223	128	68.5	34
WLS13224	414637	6911641	1	193	20	-0.1	1660	-1	170	4	185	168	-100	240	11	5.4	3.6	110
WLS13226	414598	6911613	-1	3	-10	-0.1	980	-1	730	1	-5	12	-100	100	-1	-0.5	-0.5	3
WLS13227	414553	6911580	1	115	-10	-0.1	940	-1	90	5	144	183	-100	470	28	16.4	7.3	196
WLS13228	414513	6911550	2	86	-10	-0.1	3790	-1	190	2	255	22	-100	590	17	7.6	7.4	22
WLS13229	414474	6911519	1	160	-10	-0.1	2350	-1	140	4	276	93	-100	1330	16	7.8	6.9	60
WLS13230	414437	6911489	1	76	-10	-0.1	4660	-1	250	3	152	26	-100	690	19	9.9	6.9	22
WLS13231	414393	6911461	1	52	-10	0.1	10400	-1	330	2	1340	68	-100	860	94	44.3	31.5	17
WLS13232	414356	6911427	2	133	20	-0.1	2300	-1	40	6	301	151	-100	760	25	12.8	7.6	299
WLS13233	414312	6911396	3	94	30	-0.1	2180	-1	40	2	194	175	-100	1010	17	9.2	5.3	439
WLS13234	414275	6911368	-1	216	20	-0.1	1420	-1	30	2	239	62	-100	180	23	9.6	6.9	169
WLS13235	414197	6911306	-1	220	-10	-0.1	1170	-1	70	3	205	35	-100	190	8	3.5	3	94
WLS13236	414156	6911274	3	126	-10	-0.1	1330	-1	240	3	134	12	-100	240	9	3.8	3.2	34
WLS13237	414117	6911244	2	90	-10	-0.1	3480	-1	250	1	189	33	-100	300	14	6.8	5	45
WLS13238	414078	6911213	4	175	-10	-0.1	1470	-1	140	5	105	136	-100	220	8	3.8	2.3	68
WLS13239	414040	6911184	1	189	-10	-0.1	2380	-1	30	5	184	77	-100	200	9	4.6	3.7	71
WLS13240	414179	6909646	9	196	20	-0.1	4960	1	80	3	332	69	-100	240	14	6	6.3	67
WLS13241	414218	6909678	4	31	-10	-0.1	3700	-1	330	1	14	23	-100	320	2	2	-0.5	4
WLS13242	414255	6909712	16	171	-10	-0.1	3190	-1	310	4	473	100	-100	1970	27	14.3	9.6	96
WLS13251	413526	6910399	2	111	-10	-0.1	4870	-1	280	1	98	66	-100	130	4	2.3	1.2	49
WLS13252	413563	6910434	5	201	-10	-0.1	1370	-1	70	3	161	153	-100	350	9	4.1	3.1	80
WLS13253	413604	6910471	6	208	-10	-0.1	1520	-1	150	2	65	101	-100	230	4	2.1	1.2	67
WLS13254	413642	6910499	3	192	-10	-0.1	1560	-1	70	1	96	67	-100	130	5	2.4	1.8	72
WLS13255	413679	6910529	2	201	-10	-0.1	1540	-1	40	3	146	74	-100	160	7	3.2	2.6	86
WLS13256	413721	6910563	6	136	-10	-0.1	2720	-1	80	7	558	88	-100	1600	36	17.6	14.6	55
WLS13257	413831	6910660	5	122	10	-0.1	4910	-1	150	2	663	282	-100	770	41	18.8	12.4	91
WLS13258	413876	6910672	1	105	-10	-0.1	1340	-1	30	2	310	26	-100	150	10	3.9	4.9	35
WLS13259	413911	6910723	1	177	-10	-0.1	980	-1	60	2	212	75	-100	340	14	6.6	4.9	50
WLS13260	413945	6910760	3	122	-10	-0.1	3460	-1	140	4	361	339	-100	2130	22	10.8	8.4	33
WLS13261	413980	6910797	3	124	-10	-0.1	940	-1	140	7	185	27	-100	480	26	14.4	8.6	56

WS TOTAL MMI SAMPLE DATA (UTM Data 1111111 represent Duplicates or Blanks)

Sample ID	UTM Easting	UTM Northing	Ag PPB_1	Al PPM_1	As PPB_10	Au PPB_01	Ba PPB_10	Bi PPB_1	Ca PPM_10	Cd PPB_1	Ce PPB_5	Co PPB_5	CR PPB_100	Cu PPB_10	Dy PPB_1	Er PPB_05	Eu PPB_05	Fe PPM_1
WLS13262	414061	6910855	2	163	-10	-0.1	2950	-1	140	4	781	71	-100	750	35	16	13	51
WLS13263	414096	6910891	1	101	-10	-0.1	560	-1	150	-1	105	20	-100	520	10	6	3.5	50
WLS13264	414135	6910923	2	115	10	-0.1	1480	-1	90	3	296	34	-100	230	14	6.3	5.4	77
WLS13265	414173	6910954	5	193	-10	-0.1	2460	-1	120	4	320	131	-100	520	22	10.6	7.1	76
WLS13266	416497	6909814	3	150	-10	-0.1	4520	-1	240	7	113	38	-100	330	11	6.2	3	54
WLS13267	414673	6909533	4	94	-10	-0.1	3220	-1	290	6	233	78	-100	340	16	7.9	5	47
WLS13268	413533	6910402	3	95	-10	-0.1	3900	-1	270	2	162	29	-100	110	5	2.4	1.7	44
WLS13269	414886	6910272	4	31	20	0.6	3810	-1	450	12	507	262	-100	5570	52	29.1	15.5	196
WLS13270	415501	6910792	6	109	-10	0.1	3500	-1	150	3	146	228	-100	1200	10	5.4	3.2	71
WLS13271	416390	6910916	3	69	-10	-0.1	2480	-1	210	1	373	38	-100	120	29	16.8	6.8	6
WLS13272	416242	6910783	2	97	-10	-0.1	3270	-1	290	1	316	7	-100	560	21	10.4	6.1	18
WLS13273	416203	6910751	3	108	-10	-0.1	2200	-1	350	4	182	12	-100	940	13	6.2	4.7	26
WLS13274	416166	6910718	5	300	10	-0.1	6940	1	130	7	302	98	-100	400	9	3.8	3	186
WLS13275	1111111	1111111	38	8	40	1.1	7080	-1	380	3	-5	18	-100	980	1	0.9	-0.5	3
WLS13276	416127	6910684	3	89	-10	-0.1	1710	-1	290	2	152	21	-100	330	14	6.2	5.5	37
WLS13277	416088	6910651	3	122	10	-0.1	1350	-1	250	2	161	119	-100	340	9	4	3.4	64
WLS13278	416052	6910618	6	104	-10	-0.1	3040	-1	290	2	273	10	-100	530	13	6	5.4	21
WLS13279	416015	6910585	6	17	-10	-0.1	6000	-1	430	-1	43	12	-100	540	8	4.3	1.4	5
WLS13280	413244	6910955	9	300	10	-0.1	3260	-1	70	8	273	193	-100	310	64	37.3	13.5	172
WLS13281	412787	6910564	7	107	40	0.1	3790	-1	120	1	229	71	-100	1590	20	9.7	6	407
WLS13282	1111111	1111111	48	9	100	2.5	19100	-1	630	6	13	24	-100	1390	4	2.4	-0.5	6
WLS13283	415340	6911587	3	15	-10	-0.1	4080	-1	550	1	18	17	-100	710	11	6.4	2.2	7
WLS13284	415304	6911557	10	39	10	0.3	6050	-1	440	2	2400	44	-100	2050	417	185	136	73
WLS13285	415265	6911525	6	51	-10	-0.1	2840	-1	290	2	573	13	-100	820	33	14.6	12.2	47
WLS13286	415229	6911492	1	139	20	-0.1	2290	-1	100	9	272	339	-100	200	17	8.8	5.2	114
WLS13287	415190	6911458	14	289	30	0.2	4530	1	220	6	1050	472	100	1290	95	48.1	31.2	468
WLS13288	415151	6911425	4	143	10	-0.1	2670	-1	80	3	467	169	-100	480	68	32.9	20.2	337
WLS13289	415113	6911394	2	132	-10	-0.1	2500	-1	180	2	251	32	-100	390	24	12.6	7.8	53
WLS13290	415076	6911360	4	132	10	0.1	6210	-1	230	3	217	117	-100	930	22	12.1	6.8	57
WLS13291	415039	6911327	6	86	-10	0.2	7970	-1	330	2	421	86	-100	1100	50	24.9	12.7	24
WLS13292	415002	6911294	3	124	10	0.1	5020	-1	270	2	978	37	-100	490	44	18.4	13	41
WLS13293	414964	6911262	2	54	-10	-0.1	7930	-1	390	1	67	44	-100	1170	5	2.7	1.7	15
WLS13294	414926	6911230	-1	177	10	-0.1	2680	-1	130	2	176	74	-100	490	8	3.4	3	87
WLS13295	414887	6911196	-1	178	20	-0.1	1370	-1	150	2	186	49	-100	240	10	4.3	3.5	79
WLS13296	414848	6911164	3	132	-10	-0.1	1190	-1	170	1	145	58	-100	510	7	3.1	2.9	49
WLS13297	414812	6911132	2	158	20	-0.1	1180	-1	170	1	326	66	-100	510	11	4.9	4.3	86
WLS13298	414773	6911099	2	180	-10	-0.1	1910	-1	130	1	186	176	-100	240	8	3.5	2.7	77
WLS13299	414735	6911066	4	84	-10	-0.1	3060	-1	270	2	130	16	-100	1110	31	19	9.3	25
WLS13300	414696	6911033	4	72	-10	-0.1	5220	-1	390	2	1030	59	-100	1000	79	41.8	25.8	65
WLS13301	414659	6911003	1	128	-10	-0.1	6840	-1	290	3	261	52	-100	480	26	13.1	7.7	35

WS TOTAL MMI SAMPLE DATA (UTM Data 1111111 represent Duplicates or Blanks)

Sample ID	UTM Easting	UTM Northing	Ag PPB_1	Al PPM_1	As PPB_10	Au PPB_01	Ba PPB_10	Bi PPB_1	Ca PPM_10	Cd PPB_1	Ce PPB_5	Co PPB_5	CR PPB_100	Cu PPB_10	Dy PPB_1	Er PPB_05	Eu PPB_05	Fe PPM_1
WLS13302	414623	6910967	1	88	-10	-0.1	3350	-1	340	1	221	69	-100	260	13	5.1	4.7	27
WLS13303	414583	6910938	3	224	20	-0.1	2510	-1	100	2	256	43	-100	310	10	4.6	3.7	75
WLS13304	414543	6910903	2	131	-10	-0.1	3990	-1	370	3	63	36	-100	170	6	2.9	1.7	57
WLS13305	414507	6910871	5	34	-10	0.1	3940	-1	210	-1	255	17	-100	1040	19	9.4	6.7	10
WLS13306	414469	6910838	4	128	10	-0.1	1960	-1	40	-1	1120	136	-100	1760	42	18.5	18.7	85
WLS13307	414433	6910808	2	77	-10	0.1	1580	-1	240	-1	92	116	-100	580	13	7.9	3.2	47
WLS13308	414391	6910776	3	92	10	-0.1	1700	-1	210	2	180	39	-100	290	12	5.7	3.8	53
WLS13309	414354	6910742	5	180	10	-0.1	1210	-1	60	1	170	157	-100	630	11	5.2	3.3	105
WLS13310	414316	6910708	3	108	-10	-0.1	3250	-1	160	2	153	56	-100	820	15	7.7	4.8	56
WLS13311	414291	6910131	17	88	-10	-0.1	3370	-1	190	1	98	124	-100	970	13	7.2	4	50
WLS13312	413413	6909385	3	146	30	-0.1	2920	-1	110	2	180	74	-100	720	20	10.4	5.3	95
WLS13313	413449	6909418	3	109	-10	-0.1	2080	-1	290	6	84	18	-100	1470	15	7.6	4.2	34
WLS13314	413488	6909453	5	85	-10	-0.1	2100	-1	150	2	67	22	-100	360	5	2.7	1.9	32
WLS13315	413527	6909485	5	41	-10	-0.1	2450	-1	350	1	60	47	-100	670	7	3.7	1.9	23
WLS13316	413563	6909517	4	62	-10	-0.1	4610	-1	230	1	198	24	-100	240	12	5.4	4.1	45
WLS13317	413601	6909548	4	38	-10	-0.1	4040	-1	300	1	32	18	-100	240	3	1.3	0.9	18
WLS13318	413640	6909580	8	86	-10	-0.1	2480	-1	260	-1	28	42	-100	210	3	1.5	0.7	50
WLS13319	413679	6909615	3	155	-10	-0.1	3340	-1	120	2	190	61	-100	950	18	8.9	6.2	61
WLS13320	413716	6909644	4	187	-10	-0.1	2330	-1	70	6	96	209	-100	220	8	4.7	2.1	85
WLS13321	413753	6909677	10	31	20	0.1	3340	-1	290	3	225	12	-100	710	26	15.7	7.7	30
WLS13322	414543	6910903	3	106	20	-0.1	2620	-1	280	2	50	33	-100	140	5	2.8	1.6	49
WLS13323	413448	6909801	9	90	10	-0.1	740	-1	400	1	46	17	-100	330	2	1.3	1.1	20
WLS13324	413490	6909833	2	122	20	-0.1	1320	-1	170	1	61	32	-100	170	6	2.9	1.6	60
WLS13325	413527	6909866	6	210	20	-0.1	1070	-1	250	2	180	35	-100	160	8	3.2	3.4	65
WLS13326	413563	6909896	4	119	20	-0.1	680	-1	110	1	119	97	-100	100	5	2.5	2.1	32
WLS13327	413603	6909932	9	142	10	-0.1	2020	-1	250	2	185	61	-100	200	7	3.1	3	34
WLS13328	413637	6909963	4	122	20	-0.1	3250	-1	250	2	37	35	-100	170	4	2.5	0.9	55
WLS13329	413677	6909999	2	146	30	-0.1	1620	-1	70	4	134	28	-100	110	8	4.1	2.9	94
WLS13330	413716	6910031	3	41	20	-0.1	2840	-1	370	2	324	12	-100	160	38	26.1	8.3	30
WLS13331	413753	6910066	2	80	-10	-0.1	5740	-1	1060	22	30	23	500	220	7	4.3	2	15
WLS13332	413790	6910099	3	120	20	-0.1	1020	-1	130	3	139	35	-100	140	7	3.7	2.7	48
WLS13333	413827	6910131	3	68	20	-0.1	3650	-1	310	1	68	39	-100	120	4	1.9	1.2	22
WLS13334	413866	6910164	6	47	20	-0.1	3600	-1	370	1	54	10	-100	130	3	1.5	0.9	16
WLS13335	413906	6910197	5	76	20	-0.1	3000	-1	290	1	56	22	-100	180	6	2.9	1.7	36
WLS13336	413940	6910230	9	75	20	-0.1	960	-1	120	1	200	23	-100	130	15	7.8	6	48
WLS13337	413977	6910264	6	160	20	-0.1	1130	-1	70	3	68	114	-100	150	4	2.4	1.4	56
WLS13338	414017	6910297	3	227	10	-0.1	2580	-1	-10	-1	107	26	-100	100	5	2.3	2	117
WLS13339	414051	6910329	3	179	-10	-0.1	1200	-1	-10	-1	136	49	-100	130	7	3.3	2.6	86
WLS13340	414093	6910362	3	224	-10	-0.1	1060	-1	-10	2	102	32	-100	170	5	2.4	2.1	87
WLS13341	414131	6910393	1	183	-10	-0.1	800	-1	-10	2	105	35	-100	150	5	2.5	1.9	67

WS TOTAL MMI SAMPLE DATA (UTM Data 1111111 represent Duplicates or Blanks)

Sample ID	UTM Easting	UTM Northing	Ag	Al	As	Au	Ba	Bi	Ca	Cd	Ce	Co	CR	Cu	Dy	Er	Eu	Fe
			PPB_1	PPM_1	PPB_10	PPB_01	PPB_10	PPB_1	PPM_10	PPB_1	PPB_5	PPB_5	PPB_100	PPB_10	PPB_1	PPB_05	PPB_05	PPM_1
WLS13342	414169	6910427	2	197	-10	-0.1	1430	-1	10	2	200	87	-100	270	8	3.9	2.6	84
WLS13343	414206	6910458	3	167	-10	-0.1	1570	-1	40	4	269	28	-100	390	9	4.1	3.3	34
WLS13344	414245	6910490	2	129	-10	-0.1	960	-1	-10	2	92	23	-100	80	4	2.2	1.9	60
WLS13345	414285	6910526	2	149	-10	-0.1	3600	-1	60	4	40	597	-100	290	4	2.3	0.8	110
WLS13346	414318	6910555	3	193	10	-0.1	1940	-1	10	6	56	133	-100	140	7	4.2	1.5	106
WLS13347	415490	6910655	2	78	-10	-0.1	1400	-1	40	3	147	51	-100	110	7	2.9	2.9	44
WLS13351	413161	6909828	10	46	-10	0.2	2710	-1	410	5	222	31	-100	700	194	163	34.6	29
WLS13352	413198	6909856	10	26	-10	-0.1	2670	-1	260	1	76	34	-100	880	6	3.4	2.6	21
WLS13353	413237	6909891	4	55	-10	-0.1	2860	-1	220	1	173	22	-100	650	11	5.2	4.5	38
WLS13354	413274	6909924	3	29	-10	-0.1	6470	-1	210	-1	137	18	-100	390	11	5.5	3.7	24
WLS13355	413309	6909950	3	83	-10	-0.1	2430	-1	260	2	38	30	-100	130	3	1.5	0.8	41
WLS13356	413350	6909989	3	141	-10	-0.1	1630	-1	80	4	300	36	-100	350	14	6.6	5	45
WLS13357	413390	6910020	3	116	-10	-0.1	2050	-1	110	2	183	38	-100	860	17	8.6	6.6	45
WLS13358	413421	6910048	2	185	20	-0.1	1790	-1	110	-1	88	48	-100	210	8	4.3	2.5	76
WLS13359	413459	6910087	3	119	-10	-0.1	2670	-1	210	2	1060	77	-100	380	54	20.8	14.8	55
WLS13360	413500	6910114	3	132	-10	-0.1	6390	-1	210	2	195	56	-100	400	20	10.6	5.9	47
WLS13361	413537	6910149	3	90	-10	-0.1	7250	-1	280	2	293	103	-100	450	33	18	9.5	38
WLS13362	413574	6910184	6	106	30	0.2	4530	-1	190	3	581	141	100	480	67	36.1	18.2	104
WLS13363	413616	6910215	14	72	-10	-0.1	2820	-1	350	7	55	48	-100	340	5	3	1.8	25
WLS13364	413651	6910251	5	87	-10	-0.1	1210	-1	170	1	170	31	-100	1680	11	4.8	4.1	37
WLS13365	413692	6910285	9	63	-10	-0.1	4160	-1	240	2	92	23	-100	390	9	4.6	2.8	32
WLS13366	413728	6910313	4	67	-10	-0.1	1610	-1	220	2	79	21	-100	280	8	4	2.7	60
WLS13367	413769	6910351	3	78	-10	-0.1	2650	-1	150	2	246	53	-100	470	16	8.1	5.8	31
WLS13368	413803	6910383	2	125	-10	-0.1	2660	-1	70	6	195	32	-100	440	12	5.2	4.7	54
WLS13369	413848	6910417	3	181	-10	-0.1	2080	-1	40	4	65	62	-100	280	4	2.5	1.4	84
WLS13370	413880	6910460	3	133	10	-0.1	1250	-1	10	2	93	15	-100	90	5	2.3	2	99
WLS13371	413917	6910492	2	161	-10	-0.1	2010	-1	50	2	166	29	-100	590	7	3.9	2.9	47
WLS13372	413955	6910527	3	182	-10	-0.1	1820	-1	80	1	260	85	-100	560	15	7.6	5.7	57
WLS13373	413993	6910556	-1	145	-10	-0.1	2060	-1	120	2	466	72	-100	1480	33	17.2	11.5	42
WLS13374	414028	6910595	1	117	-10	-0.1	1540	-1	40	1	335	57	-100	520	15	7.4	6.5	44
WLS13375	414068	6910627	5	107	-10	-0.1	2100	-1	160	2	158	445	-100	950	15	8.9	4.5	107
WLS13376	414107	6910660	5	87	-10	0.4	4680	-1	200	-1	704	99	-100	870	71	38.2	17.7	60
WLS13377	414143	6910688	12	27	-10	0.6	5410	-1	350	-1	676	59	-100	990	247	169	43.9	7
WLS13378	414186	6910727	2	90	-10	-0.1	1420	-1	20	2	232	38	-100	140	10	4.6	4	39
WLS13379	414186	6910727	12	33	-10	0.1	3100	-1	240	6	208	94	-100	1870	35	23	10.7	70
WLS13383	413689	6910284	7	72	-10	-0.1	2970	-1	180	1	151	24	-100	340	10	5	3.3	39
WLS13384	1111111	1111111	42	6	50	2.8	12800	-1	410	4	7	17	-100	1130	2	1.7	-0.5	4
WLS13385	415635	6910258	3	38	-10	-0.1	2580	-1	360	-1	122	9	-100	1030	19	8.7	6.6	21
WLS13386	415635	6910258	5	57	-10	-0.1	1740	-1	260	-1	163	12	-100	830	16	6.8	7.2	21
WLS13387	414411	6910525	5	45	-10	-0.1	3640	-1	340	3	170	34	-100	490	36	20.4	10.2	24

WS TOTAL MMI SAMPLE DATA (UTM Data 1111111 represent Duplicates or Blanks)

Sample ID	UTM Easting	UTM Northing	Ag PPB_1	Al PPM_1	As PPB_10	Au PPB_01	Ba PPB_10	Bi PPB_1	Ca PPM_10	Cd PPB_1	Ce PPB_5	Co PPB_5	CR PPB_100	Cu PPB_10	Dy PPB_1	Er PPB_05	Eu PPB_05	Fe PPM_1
WLS13388	414442	6910562	5	64	-10	-0.1	4280	-1	240	2	184	73	-100	1130	28	17.1	6.9	39
WLS13389	414482	6910595	3	53	-10	-0.1	2250	-1	230	-1	89	13	-100	400	8	4.2	2.5	37
WLS13390	414521	6910623	2	66	-10	-0.1	2800	-1	180	-1	653	60	-100	570	34	17.3	12.2	45
WLS13391	414558	6910657	5	43	-10	-0.1	2040	-1	240	-1	50	19	-100	330	4	2.2	1.6	21
WLS13392	414595	6910691	3	47	-10	-0.1	2250	-1	260	-1	85	20	-100	360	6	2.9	2.1	21
WLS13393	414635	6910721	3	149	20	-0.1	1530	-1	130	1	79	54	-100	140	6	3.1	1.6	81
WLS13394	414673	6910756	2	141	-10	-0.1	2050	-1	120	4	100	117	-100	340	6	3.2	1.8	54
WLS13395	414713	6910788	4	86	-10	-0.1	3800	-1	270	4	248	65	-100	710	23	13.6	6.7	39
WLS13396	414747	6910821	2	156	-10	-0.1	1740	-1	20	2	107	54	-100	110	6	2.9	2.1	79
WLS13397	414789	6910852	1	176	-10	-0.1	1880	1	20	2	133	47	-100	150	7	3.1	2.5	93
WLS13398	414826	6910884	3	177	-10	-0.1	2680	-1	-10	7	111	76	-100	160	6	3.3	2.1	67
WLS13399	414865	6910916	3	81	-10	-0.1	760	-1	120	1	333	39	-100	740	18	7.8	7.2	35
WLS13400	414902	6910951	4	142	-10	-0.1	930	1	50	-1	157	52	-100	210	9	4.5	3.5	47
WLS13401	413282	6909536	7	36	-10	-0.1	3770	-1	360	4	108	36	-100	840	12	6.8	3.6	27
WLS13402	413317	6909575	6	94	-10	-0.1	710	-1	140	2	34	34	-100	130	2	1.1	0.7	23
WLS13403	413354	6909605	5	73	-10	-0.1	1220	-1	180	-1	111	30	-100	320	6	2.8	2.8	19
WLS13404	413393	6909637	5	59	-10	-0.1	1620	-1	210	2	35	19	-100	160	3	1.3	1	10
WLS13405	413439	6909660	4	106	-10	-0.1	940	-1	130	2	134	36	-100	170	7	3	2.6	31
WLS13406	413474	6909697	3	178	-10	-0.1	4490	-1	90	7	199	71	-100	260	9	4.8	3.2	62
WLS13407	413512	6909730	3	116	-10	-0.1	690	-1	130	2	50	30	-100	120	3	1.5	1	39
WLS13408	413551	6909760	3	89	-10	-0.1	260	-1	200	2	12	20	-100	110	-1	0.6	-0.5	18
WLS13409	413589	6909796	5	57	-10	-0.1	2610	-1	240	2	32	41	-100	280	6	3.8	1.3	23
WLS13410	413625	6909828	2	134	10	-0.1	1980	-1	100	-1	121	39	-100	320	8	4.2	2.2	65
WLS13411	413663	6909862	3	170	10	-0.1	1720	-1	80	3	440	139	-100	620	25	11.7	9.6	70
WLS13412	413702	6909893	2	88	-10	-0.1	1060	-1	130	2	40	63	-100	80	2	0.9	0.7	25
WLS13413	413740	6909926	-1	30	-10	-0.1	1360	-1	200	1	41	179	-100	170	5	3.8	1.1	120
WLS13414	413778	6909959	2	22	-10	-0.1	2260	-1	380	7	8	29	-100	240	5	5.1	0.7	7
WLS13415	413815	6909990	7	23	-10	-0.1	3470	-1	400	3	81	9	-100	310	84	64.9	23.3	22
WLS13416	413855	6910024	6	88	-10	-0.1	2250	-1	140	3	157	41	-100	970	14	7.6	4.3	54
WLS13417	413891	6910056	11	50	-10	-0.1	2490	-1	290	2	41	15	-100	260	3	1.5	0.9	15
WLS13418	413929	6910089	8	55	-10	0.1	3320	-1	340	2	561	48	-100	1710	102	55.4	30.3	36
WLS13419	413967	6910121	6	140	-10	-0.1	680	-1	90	2	116	38	-100	190	7	3	2.4	42
WLS13420	414005	6910155	18	123	-10	0.1	1210	-1	150	3	72	55	-100	300	5	2.6	1.6	45
WLS13421	414043	6910188	10	256	-10	-0.1	1180	-1	30	2	108	113	-100	310	5	2.6	1.8	75
WLS13422	414078	6910223	5	231	-10	-0.1	1070	-1	30	3	238	71	-100	190	11	4.9	4.3	78
WLS13423	414116	6910256	3	219	10	-0.1	1670	-1	10	3	96	34	-100	110	5	2.5	2	78
WLS13424	414154	6910288	3	231	-10	-0.1	1360	-1	20	2	176	46	-100	280	8	3.8	3.2	68
WLS13425	414194	6910320	3	167	10	-0.1	1640	-1	30	4	126	138	-100	300	6	3.1	2.1	131
WLS13426	414233	6910351	2	185	-10	-0.1	1690	-1	20	2	108	111	-100	200	6	3	2	86
WLS13427	414270	6910383	3	215	-10	-0.1	1480	-1	20	1	116	107	-100	260	7	3.6	2.3	68

WS TOTAL MMI SAMPLE DATA (UTM Data 1111111 represent Duplicates or Blanks)

Sample_ID	UTM Easting	UTM Northing	Ag PPB_1	Al PPM_1	As PPB_10	Au PPB_01	Ba PPB_10	Bi PPB_1	Ca PPM_10	Cd PPB_1	Ce PPB_5	Co PPB_5	CR PPB_100	Cu PPB_10	Dy PPB_1	Er PPB_05	Eu PPB_05	Fe PPM_1
WLS13428	414309	6910413	1	202	-10	-0.1	1140	-1	-10	-1	72	35	-100	120	4	1.9	1.4	84
WLS13429	414348	6910448	2	209	20	-0.1	1590	-1	-10	2	181	56	-100	220	8	3.7	2.9	70
WLS13430	414345	6910479	4	179	10	-0.1	3910	-1	90	3	265	56	-100	340	20	10.8	6.3	91
WLS13431	414294	6909745	10	260	-10	-0.1	5860	-1	230	3	807	157	-100	1950	48	26.2	16.3	93
WLS13432	414331	6909778	12	147	20	-0.1	5050	-1	260	1	499	122	-100	420	13	5.1	5.7	79
WLS13433	414369	6909811	6	126	-10	-0.1	2170	-1	390	3	84	27	-100	280	4	1.9	1.8	33
WLS13434	414078	6910234	4	217	-10	-0.1	1030	-1	40	5	159	92	-100	180	9	4.4	3	70
WLS13435	414970	6911394	3	157	-10	-0.1	810	-1	20	1	77	35	-100	360	4	2.1	1.6	202
WLS13436	414935	6911370	1	157	-10	-0.1	1170	-1	110	2	277	27	-100	640	12	4.9	4.9	38
WLS13437	414898	6911336	-1	203	10	-0.1	970	-1	20	2	63	30	-100	130	4	1.7	1.5	84
WLS13438	414860	6911302	2	106	-10	-0.1	870	-1	40	2	53	19	-100	80	3	1.5	1.2	58
WLS13439	414827	6911265	2	113	-10	-0.1	1080	-1	30	3	111	194	-100	180	4	1.8	1.5	72
WLS13440	414784	6911239	2	156	-10	-0.1	1180	-1	40	4	71	33	-100	130	5	2.1	1.5	86
WLS13441	414751	6911196	3	112	-10	-0.1	940	-1	180	3	224	27	-100	290	13	6.2	5.2	34
WLS13442	414716	6911160	2	172	-10	-0.1	1360	-1	110	2	239	123	-100	290	12	5.7	4.2	62
WLS13443	414678	6911132	4	41	-10	-0.1	1200	-1	110	-1	207	12	-100	330	27	13.8	10.8	22
WLS13444	414636	6911103	2	143	-10	-0.1	750	-1	80	3	118	59	-100	170	8	4.3	2.8	68
WLS13445	414573	6911102	2	168	-10	-0.1	1100	-1	80	6	68	62	-100	100	4	2	1.5	64
WLS13446	414540	6911061	1	108	-10	-0.1	860	-1	100	3	72	21	-100	70	3	1.5	1.3	33
WLS13447	414501	6911028	1	192	10	-0.1	2140	1	10	3	80	32	-100	120	5	2.2	1.7	95
WLS13448	414466	6910992	1	196	-10	-0.1	1070	-1	20	3	69	19	-100	100	4	1.8	1.4	75
WLS13449	414428	6910959	2	208	-10	-0.1	1270	-1	40	2	76	126	-100	220	6	3.1	1.7	65
WLS13450	414396	6910920	4		10	-0.1	2250	1	170	6	264	104	-100	350	12	5.6	4.8	111
WLS13451	413223	6909756	11	189	-10	-0.1	980	-1	80	4	261	104	-100	650	12	5.5	4.2	52
WLS13452	413254	6909802	8	74	-10	-0.1	1800	-1	340	2	86	36	-100	440	8	4.6	3	38
WLS13453	413292	6909831	2	62	-10	-0.1	3160	-1	240	1	66	13	-100	120	4	2	1.4	25
WLS13454	413330	6909864	3	34	-10	-0.1	3110	-1	290	1	51	9	-100	180	4	1.9	1.5	16
WLS13455	413369	6909893	2	102	-10	-0.1	2240	-1	250	2	128	51	-100	280	8	3.5	2.9	46
WLS13456	413409	6909924	3	181	10	-0.1	1650	-1	130	2	108	86	-100	240	6	2.4	1.8	67
WLS13457	413449	6909955	2	149	-10	-0.1	1540	-1	160	1	92	42	-100	160	5	2.6	1.8	40
WLS13458	413488	6909988	3	178	-10	-0.1	1050	-1	70	2	82	54	-100	140	4	1.9	1.5	53
WLS13459	413526	6910021	1	180	-10	-0.1	4100	-1	70	2	81	74	-100	250	5	2.8	1.3	84
WLS13460	413565	6910053	3	137	-10	-0.1	2790	-1	280	2	93	99	-100	260	12	6.9	3.3	42
WLS13461	413604	6910084	4	133	-10	-0.1	2860	-1	270	7	150	32	-100	230	16	7.6	4.6	48
WLS13462	413643	6910115	4	137	-10	-0.1	1090	-1	60	3	121	87	-100	220	6	2.7	2.1	51
WLS13463	413680	6910145	1	175	-10	-0.1	5070	-1	1070	9	76	72	-100	570	122	107	24.4	47
WLS13464	413761	6910208	2	107	-10	-0.1	1600	-1	160	2	93	23	-100	140	6	3.2	2	38
WLS13465	413798	6910241	7	102	-10	-0.1	1410	-1	160	1	72	17	-100	180	5	2.1	1.8	22
WLS13466	413835	6910273	2	218	-10	-0.1	3460	1	40	4	124	81	-100	200	8	4.1	2.6	94
WLS13467	413879	6910304	4	160	-10	-0.1	1460	-1	130	3	227	50	-100	550	11	5	3.6	57

WS TOTAL MMI SAMPLE DATA (UTM Data 1111111 represent Duplicates or Blanks)

Sample_ID	UTM Easting	UTM Northing	Ag PPB_1	Al PPM_1	As PPB_10	Au PPB_01	Ba PPB_10	Bi PPB_1	Ca PPM_10	Cd PPB_1	Ce PPB_5	Co PPB_5	CR PPB_100	Cu PPB_10	Dy PPB_1	Er PPB_05	Eu PPB_05	Fe PPM_1
WLS13468	413913	6910338	2	161	-10	-0.1	1740	-1	100	4	232	67	-100	190	10	4.4	4.2	49
WLS13469	413948	6910373	3	209	-10	-0.1	860	-1	50	3	123	74	-100	260	6	3.1	2.4	70
WLS13470	413991	6910404	2	205	-10	-0.1	1180	-1	40	3	86	73	-100	160	5	2.8	1.9	75
WLS13471	414026	6910437	1	164	-10	-0.1	1160	-1	30	4	268	110	-100	350	11	5.5	4.7	65
WLS13472	414060	6910467	3	95	-10	-0.1	940	-1	140	2	130	78	-100	590	13	7.1	5.1	31
WLS13473	414102	6910501	2	154	-10	-0.1	590	-1	-10	-1	182	31	-100	100	7	3.1	3.2	49
WLS13474	414140	6910533	6	143	-10	-0.1	980	-1	10	2	143	28	-100	120	6	2.6	2.6	46
WLS13475	414176	6910565	2	129	-10	-0.1	1590	-1	110	-1	317	64	-100	560	10	4.2	4.6	73
WLS13476	414216	6910599	4	144	-10	-0.1	2670	-1	160	4	159	57	-100	680	19	9.9	7	44
WLS13477	414255	6910630	2	190	-10	-0.1	1640	-1	100	2	215	49	-100	720	21	9.5	7	58
WLS13478	414294	6910664	5	103	-10	-0.1	780	-1	150	5	141	15	-100	950	10	5	4.1	34
WLS13479	413921	6911547	2	300	20	-0.1	2520	1	30	5	486	84	-100	440	21	8.6	8.5	166
WLS13480	413719	6910178	5	121	-10	-0.1	830	-1	160	2	131	28	-100	150	6	2.8	2.7	30
WLS13481	416860	6909454	8	107	-10	-0.1	2540	-1	320	4	49	64	-100	450	5	2.2	1.4	23
WLS13482	416899	6909488	3	131	-10	-0.1	1180	-1	200	4	41	30	-100	230	4	2.2	1.2	28
WLS13483	414981	6910632	2	132	-10	-0.1	1290	-1	120	5	64	35	-100	460	8	4.3	2.1	41
WLS13484	414360	6910884	5	110	-10	-0.1	870	-1	210	3	100	47	-100	350	5	2	2.6	33
WLS13485	414325	6910849	2	150	20	-0.1	1060	-1	100	2	117	62	-100	150	6	2.8	2.2	46
WLS13486	414287	6910817	1	261	-10	-0.1	1470	-1	40	1	127	63	-100	190	7	3.4	2.7	88
WLS13487	414250	6910782	2	195	-10	-0.1	1790	-1	30	3	168	141	-100	230	9	4.8	3.2	79
WLS13488	413347	6909461	4	170	10	-0.1	2810	-1	220	4	68	143	-100	180	6	3.1	1.6	96
WLS13489	413389	6909492	4	118	-10	-0.1	1260	-1	130	2	134	25	-100	140	6	2.6	2.7	33
WLS13490	413426	6909525	4	148	-10	-0.1	2910	-1	210	6	111	48	-100	310	9	5.2	2.5	41
WLS13491	413464	6909558	2	289	-10	-0.1	8370	1	40	6	239	137	-100	350	13	6.7	3.5	93
WLS13492	413502	6909589	2	126	-10	-0.1	2260	-1	220	13	37	24	-100	200	2	1.2	0.8	32
WLS13493	413539	6909622	2	239	-10	-0.1	2800	-1	80	5	89	111	-100	200	6	3.1	1.8	69
WLS13494	413576	6909653	4	101	-10	-0.1	1100	-1	230	2	50	41	-100	210	3	1.6	1.4	18
WLS13495	413615	6909688	7	272	10	-0.1	2410	-1	280	7	147	87	-100	340	7	3.3	2.8	84
WLS13496	413652	6909720	-1	169	-10	-0.1	4940	-1	210	16	63	260	-100	370	6	3.9	1.3	76
WLS13497	413692	6909755	6	111	-10	-0.1	3410	-1	330	3	66	37	-100	210	6	3.3	1.6	33
WLS13498	413728	6909786	3	101	-10	-0.1	3650	-1	450	3	112	79	-100	260	12	6.5	3.2	22
WLS13499	413767	6909819	2	32	-10	-0.1	2120	-1	350	-1	14	21	-100	80	3	2.4	0.6	99
WLS13500	414974	6911401	3	188	20	-0.1	1180	-1	30	2	76	48	-100	310	5	2.4	1.7	228
WLS13501	416139	6910826	3	143	-10	-0.1	1720	-1	200	5	98	35	-100	360	9	4.6	3.1	60
WLS13502	416100	6910792	3	131	-10	-0.1	4000	-1	290	2	180	47	-100	460	16	8.5	4.8	38
WLS13503	416063	6910757	5	300	-10	-0.1	3470	1	100	3	363	62	-100	380	15	6.6	6.3	92
WLS13504	416026	6910724	5	229	-10	-0.1	2230	-1	110	4	401	32	-100	270	13	5.7	5.7	78
WLS13505	415989	6910692	3	115	20	-0.1	7630	-1	440	2	554	97	-100	1440	23	10.2	10.6	77
WLS13506	415950	6910659	4	160	-10	-0.1	1400	-1	150	8	161	77	-100	620	13	6.4	4.5	85
WLS13507	415915	6910628	6	60	-10	0.1	2650	-1	340	3	302	18	-100	510	57	32.9	17.3	39

WS TOTAL MMI SAMPLE DATA (UTM Data 1111111 represent Duplicates or Blanks)

Sample_ID	UTM Easting	UTM Northing	Ag PPB_1	Al PPM_1	As PPB_10	Au PPB_01	Ba PPB_10	Bi PPB_1	Ca PPM_10	Cd PPB_1	Ce PPB_5	Co PPB_5	CR PPB_100	Cu PPB_10	Dy PPB_1	Er PPB_05	Eu PPB_05	Fe PPM_1
WLS13508	415874	6910594	5	171	-10	-0.1	1360	-1	160	2	252	50	-100	240	11	4.3	4.9	46
WLS13509	1111111	1111111	38	7	40	1.3	8440	-1	410	5	-5	11	-100	920	2	1.2	-0.5	4
WLS13510	415838	6910560	3	111	-10	-0.1	780	-1	170	-1	91	52	-100	310	4	2.2	1.8	36
WLS13511	415799	6910530	5	300	20	0.2	2780	1	200	3	392	231	-100	670	15	6.4	6.2	119
WLS13512	415762	6910495	4	214	10	-0.1	2950	-1	180	4	172	175	-100	410	22	12.5	6.4	94
WLS13513	415724	6910463	5	300	20	-0.1	2920	2	40	3	149	59	-100	200	7	2.7	2.9	131
WLS13514	415685	6910429	2	186	-10	-0.1	1140	-1	160	3	231	104	-100	550	11	5	4.5	66
WLS13515	415648	6910397	2	187	30	-0.1	940	-1	90	-1	315	65	-100	690	13	5.2	5.1	193
WLS13516	415609	6910362	1	34	-10	-0.1	2280	-1	350	-1	83	15	-100	450	4	1.7	1.5	34
WLS13517	415572	6910330	2	29	-10	-0.1	2420	-1	410	-1	66	9	-100	460	8	4	2.6	20
WLS13518	415533	6910299	3	71	-10	-0.1	2610	-1	270	2	120	15	-100	470	10	4.6	3.7	34
WLS13519	415494	6910265	9	191	-10	-0.1	2600	-1	220	2	294	47	-100	430	11	4.7	5.1	71
WLS13520	415455	6910237	3	80	-10	-0.1	3210	-1	330	1	70	10	-100	170	11	5.6	3.4	32
WLS13521	415417	6910202	4	151	-10	-0.1	1680	-1	330	2	187	18	-100	440	7	3.2	3.6	40
WLS13522	415381	6910171	2	142	-10	-0.1	2990	-1	200	2	251	61	-100	310	16	7.2	5.1	43
WLS13523	415343	6910137	6	177	-10	-0.1	4780	-1	390	1	424	58	-100	1690	17	6.7	8.1	61
WLS13524	415305	6910104	7	22	-10	-0.1	5960	-1	490	2	64	13	-100	300	5	2.3	1.8	20
WLS13525	415266	6910073	4	14	-10	-0.1	7180	-1	490	-1	77	14	-100	410	10	4.8	2.6	15
WLS13526	415229	6910039	1	12	-10	-0.1	700	-1	310	5	20	46	-100	1650	4	3.1	0.9	102
WLS13527	414828	6912333	1	103	-10	-0.1	8070	-1	430	3	226	68	-100	500	20	10.1	6.4	22
WLS13528	414793	6912301	2	96	-10	-0.1	4280	-1	310	11	202	231	-100	2340	21	11.2	7.3	50
WLS13529	414753	6912270	7	4	-10	0.2	5030	-1	590	2	53	38	-100	520	13	6.7	3.4	10
WLS13530	414715	6912237	6	34	-10	-0.1	6710	-1	470	10	101	179	-100	2420	5	3	1.8	52
WLS13531	414678	6912205	3	106	-10	-0.1	1680	-1	200	5	127	27	-100	360	13	7.2	5	52
WLS13532	414639	6912170	3	22	-10	-0.1	9880	-1	550	-1	60	68	-100	1190	6	3.1	1.4	14
WLS13533	1111111	1111111	34	7	40	1.5	8980	-1	400	4	-5	11	-100	800	1	1.1	-0.5	4
WLS13534	414603	6912139	2	68	-10	-0.1	14400	-1	410	-1	111	30	-100	580	15	8	3.4	9
WLS13535	414564	6912107	2	89	-10	-0.1	11100	-1	540	1	104	38	-100	490	10	5.1	2.5	18
WLS13536	414527	6912073	1	89	-10	-0.1	6290	-1	400	1	128	39	-100	760	9	4.3	3	36
WLS13537	414490	6912040	2	135	-10	-0.1	3450	-1	210	4	261	60	-100	1180	20	9.7	7.4	64
WLS13538	414448	6912008	3	119	-10	-0.1	3060	-1	310	3	172	17	-100	420	11	4.9	3.7	39
WLS13539	414412	6911976	3	109	-10	-0.1	2130	-1	240	2	241	46	-100	510	17	7.4	7.2	52
WLS13540	414374	6911941	7	30	10	-0.1	2820	-1	440	4	762	42	-100	1080	91	41.3	33.5	34
WLS13541	414338	6911909	17	22	20	-0.1	6060	-1	1040	7	1670	31	-100	4170	627	275	198	28
WLS13542	414432	6912258	2	179	-10	-0.1	3060	-1	280	1	145	58	-100	260	10	5.9	3.3	32
WLS13543	414394	6912224	3	79	-10	-0.1	6590	-1	460	2	11	57	-100	890	4	4.5	-0.5	6
WLS13544	414356	6912191	4	244	-10	-0.1	2880	-1	80	11	86	191	-100	300	8	5.3	1.7	115
WLS13545	414318	6912159	4	176	-10	-0.1	2830	-1	220	4	133	49	-100	460	25	13.6	5.7	73
WLS13546	414281	6912125	4	35	-10	-0.1	4970	-1	550	6	52	17	-100	210	9	6.4	1.3	6
WLS13547	414242	6912093	5	17	-10	-0.1	5740	-1	250	1	366	10	-100	630	65	34.2	24.4	19

WS TOTAL MMI SAMPLE DATA (UTM Data 1111111 represent Duplicates or Blanks)

Sample_ID	UTM Easting	UTM Northing	Ag PPB_1	Al PPM_1	As PPB_10	Au PPB_01	Ba PPB_10	Bi PPB_1	Ca PPM_10	Cd PPB_1	Ce PPB_5	Co PPB_5	CR PPB_100	Cu PPB_10	Dy PPB_1	Er PPB_05	Eu PPB_05	Fe PPM_1
WLS13548	414205	6912060	2	32	-10	-0.1	4220	-1	240	2	200	15	-100	490	32	15.4	11.6	23
WLS13549	414168	6912028	2	78	-10	-0.1	4060	-1	370	2	77	29	-100	550	12	7.5	3.7	21
WLS13550	414129	6911994	4	113	-10	-0.1	2140	-1	310	4	48	67	-100	260	6	3.8	1.3	45
WLS13551	414092	6911961	18	188	10	-0.1	2890	-1	320	1	484	58	-100	880	34	15.4	12.6	68
WLS13552	414158	6911884	6	49	-10	-0.1	2710	-1	410	4	101	13	-100	570	14	7.3	3.8	32
WLS13553	414196	6911916	8	99	-10	-0.1	3620	-1	290	1	111	72	-100	870	16	10.9	4.4	23
WLS13554	414234	6911950	2	41	-10	-0.1	1330	-1	210	3	95	14	-100	370	12	6.3	5.4	35
WLS13555	414271	6911981	5	127	-10	-0.1	1030	-1	100	19	218	47	-100	1020	13	5.7	4	66
WLS13556	414308	6912015	3	65	-10	-0.1	3590	-1	170	2	188	27	-100	420	14	7.3	5.1	45
WLS13557	414346	6912049	3	250	-10	-0.1	2450	1	80	2	179	64	-100	220	8	3.6	3.3	70
WLS13558	1111111	1111111	41	7	40	1.4	8090	-1	410	5	-5	13	-100	930	2	1.3	-0.5	4
WLS13559	414384	6912081	2	121	-10	-0.1	3190	-1	230	1	130	26	-100	420	10	4.5	3.5	41
WLS13560	414422	6912112	2	291	-10	-0.1	2700	-1	60	5	44	87	-100	230	6	3.8	1.4	84
WLS13561	414459	6912146	3	80	-10	-0.1	3050	-1	340	2	206	28	-100	550	19	9.5	6.7	39
WLS13562	414498	6912179	1	163	-10	-0.1	2580	-1	160	2	437	50	-100	1540	31	14.2	12.4	50
WLS13563	414534	6912212	1	53	-10	-0.1	6790	-1	430	-1	80	94	-100	780	8	6	1.2	9
WLS13564	414572	6912245	1	52	-10	-0.1	6530	-1	400	1	48	76	-100	520	9	6.2	1.6	5
WLS13565	414612	6912280	3	138	-10	-0.1	2790	-1	280	2	153	38	-100	400	12	6.1	4	56
WLS13566	414648	6912312	7	10	-10	0.2	5590	-1	550	3	80	225	-100	1610	7	4.1	1.7	53
WLS13567	414686	6912344	1	36	-10	-0.1	1120	-1	250	2	63	21	-100	590	6	3	2.1	51
WLS13568	414724	6912377	3	146	-10	-0.1	4920	-1	350	20	67	43	-100	740	18	12.9	1.9	15
WLS13569	414760	6912410	1	139	-10	-0.1	2940	-1	350	3	128	153	-100	650	9	6.4	1.9	53
WLS13570	416074	6908915	4	14	-10	-0.1	6750	-1	490	-1	88	33	-100	340	13	7	3	6
WLS13571	416111	6908946	4	28	-10	-0.1	4520	-1	310	1	65	18	-100	280	8	3.6	2.5	20
WLS13572	416150	6908979	5	76	-10	-0.1	3010	-1	310	1	125	17	-100	160	11	5.5	3.6	36
WLS13573	416188	6909012	4	43	-10	-0.1	2890	-1	370	-1	23	10	-100	380	5	2.6	1.4	18
WLS13574	416226	6909045	7	63	-10	-0.1	1250	-1	330	2	37	14	-100	330	3	1.6	1.2	18
WLS13575	414092	6911961	5	47	-10	-0.1	3360	-1	370	4	63	15	-100	500	18	14	2.1	7
WLS13576	412882	6910911	13	300	10	-0.1	6100	-1	200	6	624	189	-100	760	20	8.3	7	128
WLS13577	412733	6910780	3	75	-10	-0.1	6790	-1	330	2	215	90	-100	970	25	13.5	8.7	29
WLS13578	412772	6910815	3	300	10	-0.1	5780	1	130	6	451	87	-100	990	23	10.9	9.8	123
WLS13579	412805	6910842	6	241	-10	-0.1	5150	1	120	6	393	72	-100	1410	15	6.4	6.4	97
WLS13580	412844	6910876	8	143	-10	-0.1	7030	-1	370	5	304	35	-100	1310	26	10.8	10.6	56
WLS13581	412881	6910913	5	231	-10	-0.1	3930	-1	140	3	298	193	-100	280	13	5.7	4	78
WLS13582	412921	6910943	2	274	-10	-0.1	4050	-1	40	5	189	79	-100	330	15	7.3	4.6	70
WLS13583	412960	6910977	6	96	-10	0.1	7380	-1	210	1	147	110	-100	1030	16	7.6	4.2	94
WLS13584	412998	6911011	2	128	-10	-0.1	3880	-1	200	3	131	154	-100	1190	16	8.9	5.5	96
WLS13585	413034	6911043	2	162	-10	-0.1	2560	-1	170	15	438	80	-100	1050	28	13.1	10	272
WLS13586	413073	6911075	2	182	10	-0.1	3850	-1	170	3	229	53	-100	260	26	13.3	7.3	77
WLS13587	413110	6911106	2	227	20	-0.1	2150	-1	110	3	98	54	-100	410	7	3.5	2.3	109

WS TOTAL MMI SAMPLE DATA (UTM Data 1111111 represent Duplicates or Blanks)

Sample_ID	UTM Easting	UTM Northing	Ag PPB_1	Al PPM_1	As PPB_10	Au PPB_01	Ba PPB_10	Bi PPB_1	Ca PPM_10	Cd PPB_1	Ce PPB_5	Co PPB_5	CR PPB_100	Cu PPB_10	Dy PPB_1	Er PPB_05	Eu PPB_05	Fe PPM_1
WLS13588	413149	6911142	4	91	10	-0.1	3090	-1	120	2	954	38	-100	660	114	50.2	41.3	61
WLS13589	413185	6911176	1	51	-10	-0.1	2130	-1	130	-1	145	213	-100	380	29	15.4	7.4	249
WLS13590	413325	6911165	2	138	20	0.1	1960	-1	170	1	244	48	-100	320	13	6	4.7	86
WLS13591	413291	6911133	8	72	-10	-0.1	6520	-1	420	3	1880	44	-100	390	72	29.7	25.8	37
WLS13592	413252	6911100	3	31	-10	-0.1	6530	-1	320	-1	290	18	-100	310	34	16.7	9.7	16
WLS13593	413215	6911061	13	192	10	-0.1	2210	-1	30	3	357	51	-100	330	20	8	7.3	103
WLS13594	413171	6911031	5	165	-10	-0.1	1370	-1	40	6	271	123	-100	300	19	8.3	6.7	132
WLS13595	413139	6911001	6	253	-10	-0.1	2540	-1	50	8	217	51	-100	1030	19	8.5	6.5	53
WLS13596	413100	6910968	4	158	-10	-0.1	3580	-1	200	1	1050	73	-100	530	40	16.5	12.1	82
WLS13597	413063	6910936	4	197	20	-0.1	2630	-1	60	4	1000	153	-100	1180	63	27	20.5	76
WLS13598	413025	6910903	4	90	-10	0.2	9150	-1	260	2	433	30	-100	620	36	17.5	11.6	35
WLS13599	412986	6910868	3	154	-10	-0.1	5390	-1	200	2	257	233	-100	490	13	5.7	5	57
WLS13600	412950	6910837	2	237	10	-0.1	2950	-1	60	1	396	74	-100	330	20	9.6	7.5	87
WLS13601	412911	6910804	4	102	-10	-0.1	10000	-1	310	-1	203	20	-100	370	21	10.8	6.7	21
WLS13602	412874	6910772	6	280	20	-0.1	9890	1	170	4	419	127	-100	410	23	9.7	9	109
WLS13603	413551	6911362	10	300	10	-0.1	4800	1	150	8	348	61	-100	1040	28	13.2	11.9	131
WLS13604	1111111	1111111	42	9	30	1.7	7970	-1	430	5	-5	23	-100	1050	3	1.8	-0.5	5
WLS13605	414300	6911875	2	45	-10	-0.1	2670	-1	390	2	238	10	-100	560	38	20.4	8.4	19
WLS13606	414261	6911843	3	153	-10	-0.1	3650	-1	190	1	414	133	-100	1250	26	11.6	9.3	63
WLS13607	414222	6911809	4	123	-10	-0.1	3120	-1	240	1	195	52	-100	540	20	9.6	5.5	53
WLS13608	413628	6911426	9	124	10	0.2	3970	-1	210	2	556	58	-100	480	39	15.5	13.4	57
WLS13609	413590	6911392	10	162	10	-0.1	5000	-1	300	9	723	46	-100	1050	63	28.5	23.9	78
WLS13610	413552	6911362	6	205	-10	-0.1	2770	-1	80	7	142	35	-100	790	19	10.3	6.3	77
WLS13611	413515	6911329	7	81	-10	0.2	4810	-1	240	3	137	217	-100	1900	13	7.5	4.2	105
WLS13612	413475	6911297	4	48	-10	-0.1	4260	-1	360	3	22	52	-100	1010	4	3.5	-0.5	6
WLS13613	413438	6911263	3	43	-10	0.3	3330	-1	340	2	19	13	-100	1550	6	5.1	0.9	5
WLS13614	413399	6911232	3	280	30	-0.1	2070	-1	80	3	27	35	-100	110	3	1.6	0.7	87
WLS13615	413360	6911199	7	75	30	-0.1	1870	1	80	5	135	89	-100	450	10	4.9	3.5	198
WLS13616	412836	6910739	9	86	-10	-0.1	6300	-1	350	3	805	81	-100	1580	170	89.8	50.2	28
WLS13617	1111111	1111111	38	7	40	1.2	7540	-1	420	5	-5	12	-100	880	2	1.4	-0.5	4
WLS13618	1111111	1111111	42	9	30	1.8	7780	-1	430	5	7	18	-100	1000	3	2	-0.5	5
WLS13624	416263	6909077	4	20	-10	0.2	3800	-1	510	-1	46	23	-100	1170	16	9.5	2.8	7
WLS13625	416301	6909109	3	41	-10	-0.1	6260	-1	230	-1	144	44	-100	580	12	6.2	4.7	18
WLS13626	416339	6909143	3	80	-10	-0.1	3950	-1	260	2	251	34	-100	1010	22	10.6	8.3	34
WLS13627	416377	6909175	26	12	-10	0.1	5140	-1	840	3	14	43	-100	730	5	2.7	1.3	9
WLS13628	1111111	1111111	37	7	40	1.6	7280	-1	420	5	-5	13	-100	930	2	1.4	-0.5	4
WLS13629	416415	6909208	10	14	-10	-0.1	8490	-1	580	-1	480	60	-100	1400	591	347	207	23
WLS13630	416452	6909241	6	38	-10	-0.1	5140	-1	440	2	75	18	-100	1180	8	4.3	2.4	16
WLS13631	416490	6909275	3	111	-10	-0.1	3030	-1	260	2	125	68	-100	530	10	4.5	3.3	44
WLS13632	416527	6909307	3	51	-10	-0.1	4290	-1	380	2	76	21	-100	430	6	3.2	2.4	24

WS TOTAL MMI SAMPLE DATA (UTM Data 1111111 represent Duplicates or Blanks)

Sample ID	UTM Easting	UTM Northing	Ag PPB_1	Al PPM_1	As PPB_10	Au PPB_01	Ba PPB_10	Bi PPB_1	Ca PPM_10	Cd PPB_1	Ce PPB_5	Co PPB_5	CR PPB_100	Cu PPB_10	Dy PPB_1	Er PPB_05	Eu PPB_05	Fe PPM_1
WLS13633	416566	6909340	10	128	-10	-0.1	4820	-1	260	2	286	47	-100	990	32	16.8	9.3	38
WLS13634	416603	6909373	3	41	-10	-0.1	7080	-1	550	2	50	35	-100	790	8	5	2.1	13
WLS13635	416642	6909407	6	33	-10	-0.1	7680	-1	520	2	60	55	-100	820	8	4.4	2.3	12
WLS13636	416679	6909439	6	146	-10	-0.1	2330	-1	190	4	122	42	-100	330	9	4.5	3.3	54
WLS13637	416716	6909471	1	107	-10	-0.1	5600	-1	310	-1	238	64	-100	680	30	14.8	8.9	34
WLS13638	416753	6909503	13	229	-10	-0.1	4740	-1	140	-1	992	143	-100	600	117	59.1	26.5	42
WLS13639	416790	6909536	7	21	-10	-0.1	5630	-1	420	-1	68	25	-100	550	9	4.1	2.6	8
WLS13640	416828	6909569	3	65	-10	-0.1	5370	-1	450	3	124	23	-100	650	14	7.8	4.3	12
WLS13642	416868	6909603	6	100	-10	-0.1	2860	-1	370	15	158	78	-100	2670	10	6	3.5	31
WLS13643	416903	6909635	2	228	10	-0.1	3270	-1	170	3	197	132	-100	390	13	6.4	4.4	96
WLS13644	416942	6909666	2	73	-10	-0.1	4770	-1	680	3	17	74	-100	930	27	29.4	5.3	24
WLS13645	416980	6909700	2	58	-10	-0.1	1490	-1	550	5	17	31	-100	280	5	4.4	1.1	19
WLS13646	417017	6909733	7	48	-10	-0.1	970	-1	400	5	17	26	-100	690	1	0.9	0.6	52
WLS13647	417056	6909764	5	20	-10	0.1	3690	-1	550	5	187	47	-100	1440	30	17.5	8.8	21
WLS13648	417094	6909799	5	69	-10	-0.1	5570	-1	580	4	221	47	-100	360	84	51	24.3	30
WLS13649	417132	6909830	9	9	-10	0.2	5000	-1	610	-1	65	232	-100	480	21	13	5.2	7
WLS13650	417170	6909863	4	119	-10	0.1	6990	-1	280	-1	658	56	-100	680	29	10.6	10.8	30
WLS13651	417207	6909897	6	52	-10	-0.1	5490	-1	370	1	100	16	-100	700	17	10.3	3.1	6
WLS13652	1111111	1111111	37	7	40	1.4	7130	-1	410	5	-5	13	-100	860	2	1.3	-0.5	4
WLS13653	416972	6909558	7	33	-10	0.1	2800	-1	520	25	38	98	-100	790	34	35.3	4.2	31
WLS13654	416934	6909524	1	213	-10	-0.1	3340	-1	100	-1	529	92	-100	690	60	30	16.3	55
WLS13656	414230	6908902	6	38	-10	-0.1	7360	-1	460	2	80	50	-100	810	7	3.6	1.6	15
WLS13657	414267	6908936	6	21	-10	-0.1	4420	-1	580	2	35	33	-100	1750	7	3.6	2	18
WLS13658	414305	6908968	3	67	-10	-0.1	2090	-1	710	8	37	52	-100	660	14	10.1	2.5	29
WLS13659	414344	6909002	15	6	-10	0.7	2790	-1	810	3	22	39	-100	1520	12	6.9	2.9	13
WLS13660	414382	6909033	10	35	10	-0.1	2910	-1	620	6	99	64	-100	2560	10	4.5	4.1	45
WLS13661	414420	6909066	5	40	-10	-0.1	3920	-1	330	2	126	15	-100	1000	37	23.7	10.4	19
WLS13662	414458	6909098	9	25	-10	-0.1	5220	-1	450	1	37	20	-100	620	5	2.3	0.9	23
WLS13663	416209	6909289	4	68	-10	-0.1	4720	-1	330	1	75	12	-100	300	4	1.6	1.2	23
WLS13664	414496	6909131	2	35	-10	-0.1	3240	-1	350	1	125	28	-100	470	13	7	3.4	27
WLS13665	414535	6909165	5	30	-10	-0.1	3730	-1	450	1	53	22	-100	610	6	2.5	2.2	21
WLS13666	416809	6909286	4	101	-10	-0.1	4950	-1	330	2	110	11	-100	660	15	7.7	4.4	24
WLS13667	416777	6909251	6	54	-10	-0.1	3830	-1	310	3	137	38	-100	520	11	5.1	4.5	18
WLS13668	416738	6909220	8	34	-10	-0.1	2120	-1	350	2	31	51	-100	330	4	1.7	1.6	9
WLS13669	416700	6909187	15	59	-10	-0.1	1980	-1	330	1	68	54	-100	560	5	2.5	2.3	21
WLS13670	416662	6909154	5	95	-10	-0.1	2160	-1	250	2	120	42	-100	380	10	4.7	3.5	35
WLS13671	416624	6909122	7	84	-10	-0.1	7910	-1	440	4	112	34	-100	2150	14	7.9	3.6	25
WLS13672	416586	6909088	6	192	-10	-0.1	1550	-1	110	34	103	75	-100	580	10	5	3	84
WLS13673	416549	6909055	4	93	-10	-0.1	2190	-1	250	2	85	38	-100	360	6	2.8	2.1	32
WLS13674	416510	6909024	6	53	-10	-0.1	2020	-1	320	1	69	56	-100	460	6	2.5	2.3	19

WS TOTAL MMI SAMPLE DATA (UTM Data 1111111 represent Duplicates or Blanks)

Sample ID	UTM Easting	UTM Northing	Ag PPB_1	Al PPM_1	As PPB_10	Au PPB_01	Ba PPB_10	Bi PPB_1	Ca PPM_10	Cd PPB_1	Ce PPB_5	Co PPB_5	CR PPB_100	Cu PPB_10	Dy PPB_1	Er PPB_05	Eu PPB_05	Fe PPM_1
WLS13675	416473	6908990	4	118	-10	-0.1	1320	-1	180	2	109	49	-100	300	7	3.4	2.6	40
WLS13676	416433	6908958	4	33	-10	-0.1	2650	-1	390	-1	31	47	-100	470	5	2.5	1.4	12
WLS13677	416397	6908924	6	83	-10	-0.1	1690	-1	340	5	97	8	-100	430	9	4.2	3.6	17
WLS13678	416358	6908893	4	82	-10	-0.1	1430	-1	230	2	117	18	-100	390	9	4.3	3.8	19
WLS13679	416320	6908860	9	55	-10	-0.1	4720	-1	390	3	48	28	-100	230	5	2.8	1.3	19
WLS13680	1111111	1111111	45	8	70	2.2	12500	-1	500	5	13	16	-100	1100	4	2.9	0.9	5
WLS13681	416282	6908828	9	43	-10	-0.1	3540	-1	470	3	48	29	-100	540	5	2.4	1.5	14
WLS13682	416243	6908795	8	170	-10	-0.1	3610	-1	190	14	137	58	-100	1220	24	13.5	5.7	71
WLS13683	416205	6908762	3	65	-10	0.1	3990	-1	400	4	102	37	-100	330	13	6.8	3.9	25
WLS13684	416140	6908838	10	35	-10	-0.1	4580	-1	510	3	68	12	-100	270	9	4.7	2.4	14
WLS13685	416175	6908872	4	62	-10	-0.1	3900	-1	480	3	84	33	-100	420	16	8.7	4.6	14
WLS13686	416212	6908904	6	57	-10	0.2	3920	-1	510	1	78	29	-100	810	13	7.7	2.9	11
WLS13687	416249	6908937	9	26	-10	-0.1	3130	-1	450	-1	36	26	-100	700	8	3.8	2.5	8
WLS13688	416289	6908970	5	81	-10	-0.1	810	-1	260	2	86	29	-100	400	6	2.7	2.6	15
WLS13689	416327	6909003	7	57	-10	-0.1	3050	-1	440	3	60	31	-100	460	5	2.4	1.5	18
WLS13690	416364	6909034	3	138	-10	-0.1	840	-1	210	5	55	54	-100	210	3	1.7	1.3	34
WLS13691	416402	6909067	4	112	-10	-0.1	3650	-1	290	7	139	101	-100	600	13	7.3	4.4	75
WLS13692	416440	6909100	4	113	-10	-0.1	1590	-1	240	2	52	59	-100	290	4	2.1	1.4	41
WLS13693	416477	6909133	3	120	-10	-0.1	3060	-1	240	6	231	27	-100	3260	28	15.4	8.6	39
WLS13694	416513	6909169	6	26	-10	-0.1	4560	-1	830	8	121	169	-100	650	5	2.8	1.1	16
WLS13695	416553	6909198	4	113	-10	-0.1	4900	-1	230	5	614	39	-100	1830	50	23.2	17.4	37
WLS13696	416591	6909231	9	88	-10	-0.1	1980	-1	190	2	149	28	-100	730	11	5.2	4.4	27
WLS13697	416630	6909264	8	121	-10	-0.1	5140	-1	240	2	131	29	-100	1760	19	9.7	6.4	74
WLS13698	416667	6909296	3	155	-10	-0.1	1610	-1	190	3	121	38	-100	530	8	3.9	2.8	56
WLS13699	416706	6909329	7	140	-10	-0.1	2090	-1	230	4	195	38	-100	2810	27	14.2	8.5	49
WLS13700	416747	6909365	6	147	-10	-0.1	1100	-1	190	5	93	47	-100	190	7	3.4	2.4	37
WLS13701	416784	6909391	3	171	-10	-0.1	3310	-1	190	3	164	90	-100	290	8	4.2	2.6	78
WLS13702	416820	6909426	3	130	-10	-0.1	2910	-1	210	2	162	31	-100	410	9	4.2	3.2	42
WLS13703	415967	6910417	3	83	-10	-0.1	2580	-1	510	8	185	50	-100	380	9	4.3	2.5	41
WLS13704	416439	6908967	6	48	-10	-0.1	3220	-1	380	-1	57	52	-100	490	5	2.7	1.6	18
WLS13705	416510	6909167	7	22	-10	0.1	5050	-1	790	5	64	79	-100	1310	5	2.7	1.1	12
WLS13706	416849	6909851	2	132	-10	-0.1	6590	-1	210	3	321	110	-100	550	28	13.6	9.6	51
WLS13707	416811	6909819	2	191	-10	-0.1	4130	-1	200	4	100	81	-100	440	10	6.1	2.4	74
WLS13708	1111111	1111111	44	8	40	1.8	7780	-1	410	5	-5	22	-100	1020	2	1.7	-0.5	4
WLS13709	416775	6909787	14	78	-10	0.1	5510	-1	320	3	239	45	-100	1080	74	43.3	18.4	47
WLS13710	416737	6909752	4	78	-10	-0.1	5220	-1	380	2	128	37	-100	520	15	8.1	4.3	18
WLS13711	416697	6909720	4	132	10	-0.1	4520	-1	90	7	232	67	-100	350	10	4.7	3.7	93
WLS13712	416661	6909687	4	80	-10	0.5	5100	-1	290	1	193	29	-100	880	22	10.2	6.9	13
WLS13713	416622	6909656	4	76	10	-0.1	6830	-1	270	-1	915	92	-100	610	35	16	11.5	47
WLS13714	416585	6909621	4	99	20	-0.1	3850	-1	220	-1	648	18	-100	370	39	19.9	12.5	31

WS TOTAL MMI SAMPLE DATA (UTM Data 1111111 represent Duplicates or Blanks)

Sample_ID	UTM Easting	UTM Northing	Ag PPB_1	Al PPM_1	As PPB_10	Au PPB_01	Ba PPB_10	Bi PPB_1	Ca PPM_10	Cd PPB_1	Ce PPB_5	Co PPB_5	CR PPB_100	Cu PPB_10	Dy PPB_1	Er PPB_05	Eu PPB_05	Fe PPM_1
WLS13715	416546	6909588	4	115	-10	0.1	4490	-1	400	-1	182	35	-100	1230	35	19.6	9.2	24
WLS13716	416512	6909558	2	91	-10	-0.1	6740	-1	400	-1	265	39	-100	750	21	9.5	7.3	28
WLS13717	416474	6909524	3	166	20	-0.1	3380	-1	230	1	455	130	-100	730	23	10.1	9.1	75
WLS13718	414321	6909107	6	26	-10	0.2	2700	-1	820	4	140	140	-100	3870	41	25.3	9.1	19
WLS13719	414165	6908982	2	87	-10	-0.1	2750	-1	240	3	208	29	-100	420	14	5.9	5.8	45
WLS13720	414205	6909008	2	40	-10	0.1	3290	-1	410	2	52	52	-100	370	6	3.1	2	22
WLS13721	414241	6909041	7	42	-10	0.1	3730	-1	470	3	63	34	-100	510	11	6.4	2.1	11
WLS13722	414280	6909075	3	40	10	0.1	2310	-1	720	9	70	100	-100	730	16	9.1	4.2	23
WLS13723	414320	6909103	6	16	-10	0.4	3410	-1	860	1	94	95	-100	1660	36	19.5	8.7	15
WLS13724	414357	6909139	7	55	-10	-0.1	2880	-1	380	4	269	65	-100	1180	49	26.4	13.5	28
WLS13725	414393	6909174	17	32	-10	0.1	3640	-1	480	4	46	45	-100	920	8	4.5	2.4	23
WLS13726	414436	6909209	8	54	-10	-0.1	2440	-1	380	1	37	18	-100	240	4	1.9	1.5	41
WLS13727	414472	6909240	11	23	-10	-0.1	4100	-1	550	1	28	63	-100	590	4	1.9	1.4	22
WLS13728	414505	6909269	2	44	-10	-0.1	1180	-1	230	-1	111	21	-100	490	6	2.5	3.3	25
WLS13729	414543	6909302	1	64	-10	-0.1	1430	-1	270	2	90	30	-100	160	5	2.3	2.2	31
WLS13730	1111111	1111111	39	8	50	1.2	7410	-1	410	4	-5	14	-100	930	2	1.4	-0.5	4
WLS13731	414584	6909334	2	99	-10	-0.1	920	-1	140	-1	163	52	-100	250	6	2.8	2.8	50
WLS13732	414621	6909366	-1	206	-10	-0.1	2940	-1	20	3	65	76	-100	190	4	3	1.5	85
WLS13733	414662	6909401	2	70	-10	-0.1	1530	-1	290	2	91	66	-100	660	5	2.1	1.9	33
WLS13734	414699	6909433	2	91	-10	-0.1	2290	-1	250	2	215	84	-100	310	14	6.6	5.8	38
WLS13735	414736	6909466	8	77	-10	0.2	2970	-1	410	2	38	214	-100	1050	9	7.2	1.4	17
WLS13736	414773	6909502	4	80	10	-0.1	2930	-1	70	2	220	31	-100	410	11	5.2	4.3	58
WLS13737	414778	6909502	4	121	-10	-0.1	3920	-1	270	6	179	72	-100	290	43	27.4	10.4	90
WLS13738	414811	6909533	1	45	10	-0.1	2520	-1	750	12	137	55	-100	110	21	12.4	5.4	33
WLS13739	414844	6909561	4	170	-10	-0.1	2110	-1	110	3	193	163	-100	540	11	5.2	3.7	99
WLS13740	414880	6909593	5	115	10	-0.1	1880	-1	170	2	207	49	-100	280	13	6.7	4.5	72
WLS13741	414928	6909632	3	74	-10	-0.1	1780	-1	230	1	159	25	-100	290	9	4.1	4	44
WLS13742	414967	6909666	5	92	20	0.7	2190	-1	150	1	619	71	-100	1770	24	10.8	10.3	63
WLS13743	414999	6909693	22	111	-10	-0.1	1450	-1	210	2	100	145	-100	480	5	2.1	1.8	47
WLS13744	415041	6909729	19	104	-10	0.1	3850	-1	290	4	115	43	-100	470	8	4.2	2.7	53
WLS13745	415076	6909757	18	85	-10	0.3	5010	-1	390	3	249	95	-100	1370	46	31.2	11.7	53
WLS13746	415117	6909790	15	46	-10	-0.1	2020	-1	470	3	121	58	-100	2440	11	5.5	4.2	26
WLS13747	415151	6909825	18	38	-10	-0.1	1890	-1	540	4	34	18	-100	510	6	2.7	2.1	18
WLS13748	415193	6909855	10	24	-10	0.7	3170	-1	710	3	436	40	-100	2750	153	87.9	39	39
WLS13749	415230	6909887	-1	17	-10	-0.1	1010	-1	530	6	8	55	-100	1300	-1	-0.5	-0.5	13
WLS13750	415268	6909922	2	13	-10	0.1	1210	-1	420	5	75	59	-100	910	10	5.5	2.9	99
WLS13751	416413	6910796	6	33	-10	-0.1	4930	-1	1080	3	97	40	-100	440	9	4	2.1	22
WLS13752	416379	6910770	4	59	-10	-0.1	2210	-1	510	5	69	46	-100	140	5	3.1	1	16
WLS13753	416350	6910736	4	277	10	-0.1	2390	-1	260	4	303	67	-100	250	12	5	4.5	77
WLS13754	416304	6910707	5	67	-10	-0.1	1630	-1	350	3	300	42	-100	110	15	6.6	5.4	29

WS TOTAL MMI SAMPLE DATA (UTM Data 1111111 represent Duplicates or Blanks)

Sample_ID	UTM Easting	UTM Northing	Ag PPB_1	Al PPM_1	As PPB_10	Au PPB_01	Ba PPB_10	Bi PPB_1	Ca PPM_10	Cd PPB_1	Ce PPB_5	Co PPB_5	CR PPB_100	Cu PPB_10	Dy PPB_1	Er PPB_05	Eu PPB_05	Fe PPM_1
WLS13755	416270	6910672	7	56	-10	-0.1	640	-1	360	1	39	24	-100	410	2	0.9	1	15
WLS13756	416229	6910643	5	16	-10	-0.1	3480	-1	500	3	685	60	-100	350	69	33.6	22.5	6
WLS13757	416193	6910610	7	16	-10	-0.1	3160	-1	560	1	218	70	-100	390	17	8	5.7	9
WLS13758	416154	6910575	5	53	-10	-0.1	740	-1	220	1	77	12	-100	210	10	4.3	3.9	13
WLS13759	416119	6910540	5	58	-10	-0.1	850	-1	280	1	76	13	-100	250	4	2.1	2.1	16
WLS13760	416082	6910506	5	17	-10	-0.1	5470	-1	520	12	91	80	-100	480	16	8	5.4	8
WLS13761	416044	6910475	6	37	-10	-0.1	5140	-1	410	3	172	28	-100	360	19	8.8	6.6	10
WLS13762	416006	6910441	4	27	-10	-0.1	2300	-1	440	1	56	26	-100	170	5	2.5	2	11
WLS13763	415967	6910411	12	175	-10	-0.1	2960	-1	730	21	82	73	-100	1290	8	4.4	3	50
WLS13764	415930	6910376	3	90	-10	-0.1	750	-1	230	2	132	23	-100	400	8	3.5	3.5	22
WLS13765	415890	6910344	4	24	-10	-0.1	3120	-1	510	1	146	25	-100	780	12	6.2	3.9	9
WLS13766	415852	6910313	11	146	-10	-0.1	1070	-1	270	-1	316	49	-100	690	14	5.7	7	34
WLS13767	415813	6910280	6	17	-10	-0.1	2450	-1	500	2	117	45	-100	290	6	2.9	2.2	17
WLS13768	415774	6910248	6	20	-10	-0.1	3070	-1	430	3	157	43	-100	320	8	4	3	12
WLS13769	415737	6910216	5	189	20	-0.1	1700	-1	370	3	404	81	-100	880	18	7.8	7.9	89
WLS13770	415699	6910183	5	79	-10	-0.1	2080	-1	370	2	87	36	-100	370	7	3.5	2.3	18
WLS13771	415662	6910150	2	68	-10	-0.1	1360	-1	180	2	58	40	-100	200	3	1.5	1.4	20
WLS13772	415622	6910118	6	170	-10	-0.1	1580	-1	320	2	125	51	-100	420	7	2.9	2.8	43
WLS13773	415585	6910087	10	300	20	-0.1	3200	-1	220	3	283	110	-100	800	13	5.6	4.6	150
WLS13774	415545	6910052	19	300	20	-0.1	4900	1	170	8	238	79	-100	490	12	5.9	4.8	120
WLS13775	415507	6910020	5	300	20	-0.1	9410	2	150	10	249	125	-100	340	13	6.2	4	182
WLS13776	414503	6908741	8	90	-10	-0.1	1810	-1	260	7	37	52	-100	550	4	2.4	1.2	33
WLS13777	414541	6908774	7	132	-10	-0.1	2610	-1	190	14	120	67	-100	570	11	6.3	4	60
WLS13778	414579	6908806	12	48	-10	-0.1	8250	-1	470	6	39	58	-100	800	6	3.5	1.2	13
WLS13779	414618	6908838	7	109	-10	-0.1	1610	-1	240	5	107	60	-100	400	8	4.1	2.6	37
WLS13780	416551	6907754	25	50	10	-0.1	5310	-1	1100	5	88	136	-100	5350	11	5.2	3.8	22
WLS13781	416717	6910003	2	177	30	-0.1	4600	-1	190	4	404	51	-100	560	45	25.2	14.8	96
WLS13782	416682	6909970	5	188	10	-0.1	2360	-1	190	3	338	90	-100	650	11	4.4	3.9	57
WLS13783	416643	6909936	3	231	10	-0.1	4240	1	100	5	210	151	-100	370	12	5.3	4.3	134
WLS13784	416605	6909904	4	145	-10	-0.1	2170	-1	130	3	61	20	-100	110	3	1.6	1.3	42
WLS13785	416568	6909874	2	219	-10	-0.1	2740	-1	50	5	72	39	-100	110	5	2.9	1.8	60
WLS13786	416530	6909840	3	281	20	-0.1	3450	-1	80	10	193	241	-100	500	11	6	3.1	109
WLS13787	416498	6909811	3	174	-10	-0.1	4380	-1	200	10	136	47	-100	280	9	4.9	2.5	55
WLS13788	416455	6909773	3	191	-10	-0.1	2090	-1	170	4	171	46	-100	340	10	4.9	4	51
WLS13789	416415	6909741	2	257	20	-0.1	3570	-1	130	3	118	104	-100	320	15	7.1	3.5	104
WLS13790	416377	6909709	5	175	-10	-0.1	2900	-1	210	5	119	27	-100	240	8	3.6	3	49
WLS13791	416341	6909676	4	122	20	-0.1	3480	-1	260	7	584	67	-100	550	141	77.7	39.6	55
WLS13792	416300	6909649	3	124	-10	-0.1	3950	-1	180	4	104	36	-100	320	5	2.5	2.1	49
WLS13793	416263	6909615	6	91	-10	-0.1	2000	-1	280	4	59	20	-100	290	4	1.4	1.6	14
WLS13794	416224	6909580	2	238	-10	-0.1	4690	-1	170	11	132	52	-100	720	41	24.3	6.9	50

WS TOTAL MMI SAMPLE DATA (UTM Data 1111111 represent Duplicates or Blanks)

Sample_ID	UTM Easting	UTM Northing	Ag PPB_1	Al PPM_1	As PPB_10	Au PPB_01	Ba PPB_10	Bi PPB_1	Ca PPM_10	Cd PPB_1	Ce PPB_5	Co PPB_5	CR PPB_100	Cu PPB_10	Dy PPB_1	Er PPB_05	Eu PPB_05	Fe PPM_1
WLS13795	416186	6909549	6	42	-10	-0.1	6350	-1	650	5	59	47	-100	200	2	1.4	0.6	12
WLS13796	416150	6909515	3	98	-10	-0.1	3940	-1	280	2	150	19	-100	590	10	4.3	4.3	22
WLS13797	416112	6909485	3	40	-10	-0.1	6730	-1	500	3	88	24	-100	270	9	4	2.7	15
WLS13798	416074	6909450	3	71	10	-0.1	10700	-1	1450	52	113	72	-100	970	13	7.2	3.9	35
WLS13799	416033	6909415	5	24	-10	-0.1	4300	-1	490	7	110	30	-100	370	27	13.5	8	10
WLS13800	414655	6908870	7	127	-10	-0.1	1290	-1	210	4	233	68	-100	530	15	6.6	5.8	39
WLS13801	416467	6908463	6	6	-10	0.3	5500	-1	540	-1	14	75	-100	950	10	5.7	1.7	6
WLS13802	416429	6908430	9	18	-10	-0.1	1330	-1	360	7	45	43	-100	1180	7	3.2	2.6	11
WLS13803	416390	6908398	1	44	-10	-0.1	1490	-1	390	3	-5	108	-100	3130	2	1.6	-0.5	124
WLS13804	416352	6908365	7	24	-10	-0.1	1860	-1	260	2	54	30	-100	2450	5	2.3	2.6	17
WLS13805	416314	6908333	10	15	-10	0.1	4150	-1	440	1	95	35	-100	740	22	10.5	4.9	5
WLS13806	416275	6908298	7	69	-10	-0.1	4380	-1	450	4	137	38	-100	1810	30	17	6.3	12
WLS13807	416238	6908268	24	17	-10	-0.1	4070	-1	650	5	71	149	-100	1280	18	10.7	3.1	10
WLS13808	416200	6908235	21	3	-10	0.3	4380	-1	880	1	38	134	-100	1190	7	4.3	0.9	5
WLS13809	416162	6908202	18	31	-10	-0.1	2930	-1	720	2	62	41	-100	1820	10	5.1	3	13
WLS13810	416124	6908170	9	10	20	0.2	2970	-1	840	1	36	57	-100	1660	12	5.8	3.1	9
WLS13811	416097	6908276	13	56	-10	0.1	2140	-1	440	6	41	11	-100	510	7	3	2.4	23
WLS13812	416134	6908308	5	36	-10	0.3	4820	-1	610	2	67	91	-100	800	11	6.8	2	10
WLS13813	416135	6908308	6	33	-10	-0.1	2540	-1	460	1	51	20	-100	1670	6	2.5	2.2	26
WLS13814	416171	6908341	13	47	-10	0.1	2820	-1	500	2	70	36	-100	1810	13	7.1	3.9	20
WLS13815	416211	6908374	11	12	-10	-0.1	6010	-1	550	4	13	35	-100	810	7	4.3	1.1	4
WLS13816	416249	6908406	7	91	-10	-0.1	2560	-1	220	7	125	42	-100	800	9	4.4	3.4	39
WLS13817	416288	6908438	-1	22	-10	-0.1	850	-1	390	6	-5	59	-100	170	-1	-0.5	-0.5	7
WLS13818	416325	6908471	9	16	-10	-0.1	5650	-1	470	2	67	54	-100	3650	9	4.5	3	10
WLS13819	416363	6908504	9	2	-10	0.4	6290	-1	500	2	22	129	-100	910	11	6.2	1.7	3
WLS13820	416401	6908537	4	42	-10	-0.1	7560	-1	380	2	119	22	-100	750	18	9.9	4.2	8
WLS13821	416439	6908568	4	27	-10	0.1	6500	-1	520	3	62	66	-100	2430	19	11.6	2.6	5
WLS13822	416476	6908602	6	8	-10	0.1	5630	-1	470	-1	17	30	-100	670	5	2.5	0.9	5
WLS13823	416515	6908634	1	16	-10	-0.1	5440	-1	390	-1	98	18	-100	480	7	3.1	2.9	11
WLS13824	416297	6908580	7	40	-10	-0.1	4500	-1	440	1	56	33	-100	710	9	4.6	2.6	15
WLS13825	416260	6908548	2	30	-10	-0.1	5280	-1	390	1	201	41	-100	580	18	9.2	4.9	13
WLS13826	416221	6908515	5	25	-10	-0.1	5430	-1	580	2	153	80	-100	860	21	13.5	4.3	7
WLS13827	416182	6908482	-1	44	-10	0.1	2150	-1	920	13	19	11	-100	190	5	3.5	1.2	22
WLS13828	416144	6908448	9	126	10	0.1	3390	-1	360	8	250	171	-100	1940	38	22.5	9.6	64
WLS13829	416107	6908416	13	16	10	0.5	4250	-1	900	4	45	41	-100	1120	24	17.7	4	8
WLS13830	416069	6908383	-1	-1	-10	-0.1	-10	-1	-10	-1	-5	-5	-100	-10	-1	-0.5	-0.5	-1
WLS13831	416117	6908560	2	14	-10	-0.1	4540	-1	350	1	42	38	-100	490	5	2	1.8	8
WLS13832	416156	6908593	4	57	-10	-0.1	4580	-1	390	3	106	29	-100	400	8	3.1	3	12
WLS13833	416193	6908624	5	8	-10	0.1	6400	-1	570	1	9	29	-100	670	6	3.3	1.2	4
WLS13834	416232	6908655	5	32	-10	-0.1	6560	-1	420	2	65	12	-100	570	11	5.4	3.5	9

WS TOTAL MMI SAMPLE DATA (UTM Data 1111111 represent Duplicates or Blanks)

Sample ID	UTM Easting	UTM Northing	Ag PPB_1	Al PPM_1	As PPB_10	Au PPB_01	Ba PPB_10	Bi PPB_1	Ca PPM_10	Cd PPB_1	Ce PPB_5	Co PPB_5	CR PPB_100	Cu PPB_10	Dy PPB_1	Er PPB_05	Eu PPB_05	Fe PPM_1
WLS13835	414699	6908515	9	5	-10	0.3	5400	-1	580	1	87	43	-100	770	90	60.8	11.4	4
WLS13836	414737	6908548	14	9	-10	0.3	4700	-1	650	2	26	444	-100	660	20	13.4	2.1	5
WLS13837	414774	6908580	6	10	-10	-0.1	4090	-1	520	1	36	52	-100	280	29	16.1	4.9	4
WLS13838	414813	6908613	13	11	-10	0.1	3280	-1	510	-1	58	111	-100	990	15	8.2	4	7
WLS13839	414850	6908645	14	7	-10	0.1	6190	-1	720	1	14	56	-100	260	12	8.2	2	3
WLS13840	416260	6908547	5	12	-10	0.1	6210	-1	520	-1	11	32	-100	690	5	2.6	0.8	5
WLS13841	414889	6908679	5	65	-10	-0.1	2230	-1	360	1	463	43	-100	380	39	19.8	12.6	20
WLS13842	414928	6908711	4	26	-10	-0.1	3480	-1	430	-1	71	23	-100	400	12	7	2.9	7
WLS13843	414965	6908743	3	26	-10	-0.1	4000	-1	500	-1	74	29	-100	660	8	3.9	2.8	19
WLS13844	415003	6908777	5	20	-10	-0.1	3440	-1	530	2	103	51	-100	330	7	3.6	2.3	20
WLS13845	415041	6908807	9	10	-10	-0.1	5130	-1	560	-1	89	75	-100	590	9	4.6	2.6	6
WLS13846	415995	6909380	2	30	-10	-0.1	1460	-1	420	8	139	10	-100	340	19	9.7	6.2	24
WLS13847	415961	6909349	-1	102	-10	-0.1	4860	-1	310	26	20	6	-100	50	3	1.9	0.8	10
WLS13848	415924	6909317	3	86	-10	-0.1	4060	-1	290	1	306	24	-100	790	30	14.7	9.9	21
WLS13849	415887	6909283	3	10	-10	-0.1	5650	-1	520	2	29	34	-100	720	7	4.2	1.3	3
WLS13850	415848	6909251	11	13	-10	-0.1	5770	-1	660	2	21	27	-100	260	4	2	1.2	7
WLS13851	415811	6909217	7	15	-10	0.1	5050	-1	580	1	36	39	-100	250	12	7.5	2.2	5
WLS13852	415776	6909180	8	94	-10	0.3	780	-1	290	2	74	17	-100	370	4	2.1	1.9	14
WLS13853	415737	6909151	2	36	-10	-0.1	3510	-1	560	1	188	16	-100	180	18	9.9	5.2	20
WLS13854	414525	6909022	4	97	-10	-0.1	3080	-1	280	2	251	63	-100	600	17	8.5	6.4	53
WLS13855	414562	6909054	4	31	-10	-0.1	4920	-1	520	1	90	21	-100	780	11	4.9	3.6	20
WLS13856	414601	6909088	5	77	-10	-0.1	2080	-1	290	2	61	26	-100	620	5	2.4	2.3	24
WLS13857	414638	6909119	3	35	-10	-0.1	3720	-1	440	-1	66	19	-100	340	5	2.3	2.1	26
WLS13858	414676	6909152	-1	22	-10	-0.1	3780	-1	530	1	20	14	-100	220	2	0.8	0.7	15
WLS13859	414714	6909186	2	150	-10	-0.1	2830	-1	160	3	330	89	-100	580	13	6.3	4.9	65
WLS13860	415058	6909478	6	125	-10	-0.1	4440	-1	270	2	410	120	-100	1020	27	12.5	9.6	33
WLS13861	414753	6909219	-1	122	-10	-0.1	3380	-1	300	2	205	34	-100	770	19	9.4	7.3	39
WLS13862	414790	6909251	3	197	10	-0.1	3570	-1	190	4	174	79	-100	500	14	6.5	5.1	70
WLS13863	414828	6909282	2	65	-10	-0.1	5950	-1	330	2	93	18	-100	920	28	18.1	5.6	8
WLS13864	414866	6909315	6	134	-10	-0.1	7370	-1	340	5	139	47	-100	310	18	11.8	5.3	46
WLS13865	414904	6909348	6	77	-10	-0.1	4760	-1	240	8	615	36	-100	820	79	36.9	24.3	53
WLS13866	414943	6909380	6	47	10	0.1	3730	-1	270	6	460	50	-100	630	56	27.8	15.2	76
WLS13867	414981	6909412	9	56	-10	-0.1	3920	-1	310	7	504	59	-100	1100	77	44.4	20.5	80
WLS13868	415019	6909444	5	30	-10	0.1	2610	-1	560	10	77	59	-100	2700	12	6.9	3.1	64
WLS13869	415953	6910271	7	15	-10	-0.1	6820	-1	600	1	100	35	-100	360	20	11.2	5	12
WLS13870	416485	6910729	5	42	-10	0.1	6140	-1	680	3	220	37	-100	550	14	7.6	3.4	14
WLS13871	416449	6910695	12	12	-10	-0.1	6960	-1	730	4	75	69	-100	410	24	13.3	5.5	4
WLS13872	416413	6910663	11	14	-10	-0.1	8470	-1	700	3	75	105	-100	350	5	2.2	1.1	7
WLS13873	416375	6910629	8	13	-10	-0.1	4680	-1	570	2	548	221	-100	280	57	30.3	17.4	6
WLS13874	416336	6910598	5	20	-10	-0.1	4290	-1	510	1	192	100	-100	700	21	10	7.4	7

WS TOTAL MMI SAMPLE DATA (UTM Data 1111111 represent Duplicates or Blanks)

Sample ID	UTM Easting	UTM Northing	Ag PPB_1	Al PPM_1	As PPB_10	Au PPB_01	Ba PPB_10	Bi PPB_1	Ca PPM_10	Cd PPB_1	Ce PPB_5	Co PPB_5	CR PPB_100	Cu PPB_10	Dy PPB_1	Er PPB_05	Eu PPB_05	Fe PPM_1
WLS13875	416296	6910564	10	13	-10	0.2	7040	-1	740	4	155	56	-100	360	64	33.5	19.8	4
WLS13876	416260	6910532	7	8	-10	-0.1	4870	-1	700	2	105	52	-100	330	26	12.1	8.2	4
WLS13877	416222	6910498	7	11	-10	0.1	2360	-1	510	2	157	131	-100	380	12	6.4	3.6	6
WLS13878	416184	6910469	8	6	-10	-0.1	2130	-1	630	3	32	27	-100	340	12	7.6	2.4	4
WLS13879	416147	6910435	8	15	10	-0.1	2580	-1	570	7	102	34	-100	720	21	11.3	9.5	10
WLS13880	416107	6910402	10	20	10	0.2	6380	-1	670	1	156	253	-100	1020	13	5.8	4.6	15
WLS13881	416071	6910368	11	22	-10	-0.1	4940	-1	540	4	269	137	-100	280	34	17.7	12.4	12
WLS13882	416031	6910336	4	74	-10	-0.1	4800	-1	420	5	132	26	-100	420	9	4.4	3.4	23
WLS13883	415997	6910303	6	9	-10	-0.1	12300	-1	720	-1	77	41	-100	140	16	8.4	3.7	7
WLS13884	415960	6910261	6	27	-10	0.3	5480	-1	570	3	149	52	-100	360	12	5.8	3.3	18
WLS13885	415917	6910241	5	30	-10	-0.1	2710	-1	490	1	61	31	-100	820	8	4.3	2.7	17
WLS13886	415879	6910206	5	24	-10	-0.1	2820	-1	580	2	120	80	-100	260	12	6.1	2.8	24
WLS13887	415835	6910173	4	35	-10	-0.1	3400	-1	520	5	45	20	-100	250	5	2.8	1.2	25
WLS13888	415801	6910139	3	53	-10	-0.1	2910	-1	420	2	83	39	-100	240	11	6.2	3.2	42
WLS13889	415763	6910110	5	216	10	-0.1	1940	-1	200	3	170	86	-100	1000	11	5.3	3.7	87
WLS13890	415725	6910078	5	300	20	-0.1	9090	2	60	3	294	120	-100	550	13	7.1	4.2	181
WLS13891	415685	6910043	8	203	-10	-0.1	3520	-1	270	2	421	49	-100	970	22	9.4	10.5	84
WLS13892	415649	6910011	4	23	-10	0.1	3180	-1	500	2	479	17	-100	730	68	35.2	17.9	28
WLS13893	415612	6909979	5	43	-10	0.2	3780	-1	510	3	79	74	-100	740	14	7.9	3.1	27
WLS13894	415573	6909946	4	67	-10	0.1	1110	-1	280	8	55	42	-100	250	6	3.1	1.9	32
WLS13895	415538	6909912	6	50	-10	-0.1	4450	-1	440	2	69	30	-100	830	20	13	3.1	6
WLS13896	415497	6909879	1	182	-10	-0.1	3140	-1	90	3	277	93	-100	400	12	5.5	4.6	71
WLS13897	415461	6909847	5	230	10	-0.1	2660	-1	90	2	148	244	-100	380	10	5.3	2.9	101
WLS13898	415417	6909809	7	61	-10	-0.1	3230	-1	280	-1	97	23	-100	350	7	3	2.8	26
WLS13899	416444	6909633	4	246	-10	-0.1	4100	-1	150	5	279	39	-100	280	14	6	5.5	67
WLS13901	415059	6909479	6	119	-10	-0.1	4580	-1	260	2	425	126	-100	950	28	12.9	9.7	31
WLS13902	415095	6909510	2	81	10	-0.1	3770	-1	310	-1	247	30	-100	360	12	5.3	4.9	47
WLS13903	415134	6909540	9	113	-10	0.1	1370	-1	330	2	62	74	-100	490	6	3.2	1.9	49
WLS13904	415174	6909575	5	31	10	0.3	5170	-1	680	4	103	131	-100	2520	25	16.2	5	20
WLS13905	415209	6909608	13	22	-10	-0.1	2470	-1	420	3	29	29	-100	1010	6	2.7	1.7	13
WLS13906	415250	6909640	4	30	-10	0.1	3580	-1	530	11	83	106	-100	1380	13	7.9	2.9	105
WLS13907	415287	6909673	5	21	-10	-0.1	970	-1	460	4	43	10	-100	500	8	4.9	2.3	41
WLS13908	415324	6909703	7	19	-10	-0.1	5030	-1	540	3	15	50	-100	640	6	3.7	0.9	6
WLS13909	415365	6909735	5	134	-10	-0.1	3170	-1	340	3	205	86	-100	540	19	9.4	6.4	56
WLS13910	415402	6909768	8	40	-10	-0.1	5490	-1	540	2	63	17	-100	1310	14	8.8	2.7	12
WLS13915	415637	6909197	6	41	-10	0.2	2920	-1	420	-1	47	27	-100	720	6	2.8	2.5	22
WLS13916	414572	6909196	5	67	-10	-0.1	2490	-1	260	1	143	10	-100	380	11	5.9	4.3	37
WLS13917	414611	6909229	3	118	10	-0.1	1290	-1	170	2	174	74	-100	470	10	4.7	3.7	89
WLS13918	414649	6909260	1	138	20	-0.1	3220	-1	130	2	262	63	-100	690	16	7.9	5.6	116
WLS13919	414687	6909292	3	113	-10	-0.1	3100	-1	250	4	194	62	-100	1140	23	11.3	8.7	41

WS TOTAL MMI SAMPLE DATA (UTM Data 1111111 represent Duplicates or Blanks)

Sample ID	UTM Easting	UTM Northing	Ag PPB_1	Al PPM_1	As PPB_10	Au PPB_01	Ba PPB_10	Bi PPB_1	Ca PPM_10	Cd PPB_1	Ce PPB_5	Co PPB_5	CR PPB_100	Cu PPB_10	Dy PPB_1	Er PPB_05	Eu PPB_05	Fe PPM_1
WLS13920	414723	6909326	3	49	-10	-0.1	6060	-1	430	3	120	39	-100	870	11	5.3	3.6	17
WLS13921	414762	6909358	12	19	-10	0.1	6520	-1	510	3	44	11	-100	530	27	18.8	3.2	6
WLS13922	414801	6909391	11	266	50	0.2	10300	2	330	11	1440	205	200	1890	88	34.7	26.8	342
WLS13923	414839	6909424	16	59	-10	-0.1	5240	-1	330	8	1530	165	-100	2080	337	198	70.9	47
WLS13924	414876	6909457	8	35	-10	0.2	6020	-1	340	2	514	41	-100	1460	77	48.4	17.2	30
WLS13925	414916	6909489	5	61	20	-0.1	2440	-1	210	3	244	64	-100	320	19	9.9	5.7	68
WLS13926	414952	6909521	1	78	-10	-0.1	2700	-1	650	30	44	61	-100	120	8	5.3	1.4	41
WLS13927	414992	6909555	5	51	-10	-0.1	7430	-1	450	1	70	25	-100	670	11	5.4	3.4	22
WLS13928	415030	6909586	4	60	-10	-0.1	3530	-1	320	2	190	29	-100	270	15	7.3	4.5	36
WLS13929	415068	6909619	7	17	-10	0.1	3670	-1	460	-1	149	40	-100	1310	22	11.3	5	12
WLS13930	415105	6909651	12	28	-10	-0.1	3020	-1	410	-1	146	18	-100	470	11	5.2	3.6	22
WLS13931	415143	6909684	8	11	-10	-0.1	5390	-1	440	1	53	36	-100	340	8	4	2.2	9
WLS13932	415181	6909715	30	30	10	0.8	7980	-1	530	4	769	171	-100	5790	313	228	70.2	25
WLS13933	415220	6909748	18	4	-10	0.7	4200	-1	710	8	55	96	-100	1830	13	7.1	2.9	8
WLS13934	415259	6909780	1	10	10	-0.1	730	-1	350	6	12	46	-100	1150	2	1	-0.5	34
WLS13935	415295	6909813	2	11	-10	-0.1	1260	-1	350	4	56	178	-100	1690	7	4.7	1.9	199
WLS13936	415333	6909845	5	6	-10	0.6	4410	-1	520	-1	83	71	-100	3500	43	25.5	12	9
WLS13937	415372	6909877	3	71	-10	-0.1	3640	-1	290	-1	520	33	-100	520	30	15.2	10	32
WLS13938	415405	6909910	3	25	-10	-0.1	5240	-1	400	-1	159	7	-100	490	15	6.9	5.4	25
WLS13939	415443	6909944	6	36	-10	0.1	4200	-1	500	1	16	18	-100	450	4	2.6	0.7	16
WLS13940	415481	6909976	3	81	-10	-0.1	3100	-1	110	1	198	40	-100	660	11	4.4	4.6	42
WLS13941	415481	6908560	6	8	-10	0.4	5900	-1	510	-1	32	25	-100	920	14	6.7	3.6	10
WLS13942	416542	6908527	6	16	-10	0.2	1750	-1	800	3	31	44	-100	870	12	6.2	3.3	10
WLS13943	416505	6908494	7	27	-10	0.1	4200	-1	580	3	115	26	-100	1280	19	11.5	3.3	10
WLS13944	414724	6909325	2	107	-10	-0.1	6540	-1	340	2	276	71	-100	1350	27	13.1	9.3	42
WLS13945	414296	6908827	5	33	-10	-0.1	1200	-1	590	4	-5	-5	-100	880	-1	-0.5	-0.5	9
WLS13946	414333	6908862	6	32	-10	-0.1	1100	-1	490	4	6	14	-100	1120	2	1.1	0.7	13
WLS13947	414371	6908893	5	7	-10	0.6	3170	-1	680	1	-5	44	-100	720	4	2	0.8	8
WLS13948	414409	6908926	13	24	-10	-0.1	3570	-1	620	1	58	20	-100	1280	6	3.1	2.4	24
WLS13949	414447	6908958	12	22	-10	0.2	5470	-1	490	3	46	40	-100	740	8	5.5	1.2	15
WLS13950	414486	6908990	7	70	-10	-0.1	3500	-1	320	1	159	22	-100	740	16	8.1	6.1	30
WLS13951	416436	6909491	5	55	-10	-0.1	2870	-1	430	2	58	11	-100	270	3	1.1	1.1	15
WLS13952	416398	6909458	2	176	10	-0.1	2630	-1	190	1	106	113	-100	170	5	2.5	1.9	71
WLS13953	416359	6909426	3	199	-10	-0.1	3240	-1	140	2	317	110	-100	530	13	5.5	4.6	65
WLS13954	416323	6909392	3	119	-10	-0.1	4420	-1	230	1	249	32	-100	450	22	10.1	8.5	37
WLS13955	416284	6909361	5	39	-10	0.1	6770	-1	360	-1	67	21	-100	250	6	2.7	1.8	26
WLS13956	416248	6909326	7	116	-10	-0.1	5570	-1	380	3	348	32	-100	1010	29	14.8	8.9	47
WLS13957	416209	6909294	4	56	-10	-0.1	5260	-1	330	1	72	8	-100	280	3	1.4	1.1	20
WLS13958	416171	6909260	9	41	-10	-0.1	7420	-1	570	1	81	35	-100	690	7	3.3	1.5	14
WLS13959	416133	6909228	5	37	-10	-0.1	3960	-1	450	-1	84	20	-100	300	5	2.3	1.6	15

WS TOTAL MMI SAMPLE DATA (UTM Data 1111111 represent Duplicates or Blanks)

Sample ID	UTM Easting	UTM Northing	Ag PPB_1	Al PPM_1	As PPB_10	Au PPB_01	Ba PPB_10	Bi PPB_1	Ca PPM_10	Cd PPB_1	Ce PPB_5	Co PPB_5	CR PPB_100	Cu PPB_10	Dy PPB_1	Er PPB_05	Eu PPB_05	Fe PPM_1
WLS13960	416095	6909194	5	58	-10	-0.1	4910	-1	570	1	60	23	-100	1040	9	5.8	2	12
WLS13961	416060	6909162	11	36	-10	-0.1	5350	-1	580	3	233	88	-100	320	32	19.8	6.8	22
WLS13962	416020	6909131	8	174	10	-0.1	1610	-1	420	6	171	48	-100	440	10	4.2	4.2	56
WLS13963	415984	6909098	5	51	20	-0.1	1990	-1	230	7	188	60	-100	1230	22	11.5	6.7	155
WLS13964	415905	6909037	5	166	20	-0.1	2950	-1	240	1	354	43	-100	310	20	9.4	6.2	57
WLS13965	415867	6909000	10	29	-10	-0.1	6360	-1	570	2	67	-5	-100	1960	11	5.4	3.7	11
WLS13966	415831	6908967	15	214	10	0.3	2230	-1	180	3	169	33	-100	230	8	3.7	3.3	65
WLS13967	415793	6908934	3	59	-10	-0.1	860	-1	360	4	33	94	-100	970	3	1.8	1	91
WLS13968	417140	6909975	5	88	-10	-0.1	1150	-1	220	1	110	42	-100	410	9	4.1	3.2	36
WLS13969	417102	6909942	14	78	-10	0.2	2860	-1	910	4	102	61	-100	5350	36	24	10.5	32
WLS13970	417064	6909909	10	23	10	-0.1	2280	-1	820	2	26	17	-100	1010	4	1.9	1.1	25
WLS13971	417030	6909878	3	41	-10	-0.1	1920	-1	810	14	23	8	-100	200	3	2.1	0.9	39
WLS13972	416989	6909843	4	44	-10	-0.1	1800	-1	730	5	22	28	-100	810	1	0.6	-0.5	34
WLS13973	416954	6909811	1	51	-10	-0.1	1360	-1	310	2	20	12	-100	180	5	3.8	1	27
WLS13974	416916	6909779	3	93	-10	-0.1	4300	-1	250	2	602	42	-100	510	32	14.5	10	24
WLS13975	416877	6909745	5	164	10	-0.1	2400	-1	200	1	210	77	-100	260	18	8.1	5	52
WLS13976	416842	6909712	3	157	-10	-0.1	1450	-1	170	1	112	100	-100	490	23	13.4	4.2	20
WLS13977	416802	6909680	7	132	10	-0.1	1920	-1	150	-1	449	62	-100	440	20	8.3	7.4	55
WLS13978	416765	6909646	4	128	30	-0.1	2880	-1	150	-1	622	47	-100	650	30	13.6	10.8	63
WLS13979	416723	6909608	4	121	10	-0.1	2310	-1	200	2	281	89	-100	370	13	5.7	4.5	73
WLS13980	416685	6909579	11	236	-10	-0.1	4180	-1	390	11	400	71	-100	1570	21	9.7	8.5	103
WLS13981	416648	6909545	7	300	-10	-0.1	4350	-1	210	3	599	141	-100	680	22	9.5	9.4	93
WLS13982	416613	6909511	4	76	-10	-0.1	2080	-1	290	3	73	21	-100	330	4	2	1.6	16
WLS13983	416577	6909480	10	179	-10	-0.1	4370	-1	350	3	215	46	-100	280	10	4.6	4.2	72
WLS13984	416538	6909449	4	64	-10	-0.1	4710	-1	370	2	102	19	-100	1290	20	10.5	5.4	20
WLS13985	416504	6909416	5	104	-10	-0.1	3400	-1	310	2	202	80	-100	1830	27	13	8.5	34
WLS13986	416461	6909383	4	144	-10	-0.1	2510	-1	190	3	129	55	-100	210	7	3.2	2.8	43
WLS13987	416423	6909349	4	142	-10	-0.1	1500	-1	160	4	132	51	-100	320	7	3.3	2.9	63
WLS13988	416391	6909319	4	85	-10	-0.1	3670	-1	340	6	45	20	-100	210	4	2.5	1.2	33
WLS13989	416346	6909284	8	72	-10	-0.1	8540	-1	420	5	307	38	-100	1440	71	46	17.3	44
WLS13990	416313	6909251	5	127	-10	-0.1	3700	-1	140	6	418	48	-100	430	38	18.5	13.6	78
WLS13991	416277	6909218	3	155	10	-0.1	3710	-1	160	2	190	115	-100	760	18	8.5	6.3	100
WLS13992	416236	6909187	6	87	-10	-0.1	2740	-1	310	3	94	20	-100	280	7	3.2	2.6	27
WLS13993	416197	6909154	9	114	-10	-0.1	3540	-1	190	1	213	17	-100	1180	27	13.2	8.6	28
WLS13994	416159	6909118	3	52	-10	0.1	5660	-1	440	5	118	66	-100	1380	21	13.6	4.1	15
WLS13995	416121	6909090	4	63	-10	-0.1	3190	-1	340	4	48	12	-100	500	6	3	2.3	14
WLS13996	416084	6909057	7	15	-10	0.3	5950	-1	500	2	42	60	-100	1150	14	10.2	1.2	4
WLS13997	416050	6909023	10	84	-10	-0.1	4210	-1	370	5	117	72	-100	930	9	4.6	2.8	31
WLS13998	416013	6908987	6	72	-10	0.1	2660	-1	350	6	147	49	-100	500	34	20.1	8.2	35
WLS14000	417140	6909970	4	84	-10	-0.1	1590	-1	320	2	111	25	-100	570	9	4.9	2.4	21

WS TOTAL MMI SAMPLE DATA (UTM Data 1111111 represent Duplicates or Blanks)

Sample ID	UTM Easting	UTM Northing	Ag PPB_1	Al PPM_1	As PPB_10	Au PPB_01	Ba PPB_10	Bi PPB_1	Ca PPM_10	Cd PPB_1	Ce PPB_5	Co PPB_5	CR PPB_100	Cu PPB_10	Dy PPB_1	Er PPB_05	Eu PPB_05	Fe PPM_1
WLS21768M	418740	6907519	2	24	10	0.1	970	1	380	4	26	30	100	420	2	1.2	0.8	29
WLS22308M	418528	6908529	2	19	10	0.1	940	1	380	1	20	133	100	1840	1	0.7	0.5	70
WLS22309M	419050	6907922	15	24	10	0.1	1450	1	960	8	38	26	100	3290	4	1.8	1.7	15
WLS22311M	418806	6907445	1	31	10	0.1	400	1	320	7	14	49	100	790	2	0.9	0.5	110
WLS22312M	418703	6907485	3	9	10	0.1	550	1	470	5	5	92	100	1250	1	0.5	0.5	15
WLS50238M	418856	6908149	5	55	10	0.2	1710	-1	600	28	112	60	-100	700	33	19.8	7.4	27
WLS50239M	418893	6908181	12	56	10	0.1	3010	-1	940	9	148	62	-100	2060	20	9.6	6.4	43
WLS50240M	418930	6908214	5	163	10	0.1	4220	-1	690	9	414	94	-100	2090	32	15.3	10.7	119
WLS50241M	418966	6908246	23	45	-10	0.5	2150	-1	620	6	78	43	-100	810	10	5	3.4	17
WLS50242M	419007	6908280	13	73	-10	-0.1	2210	-1	280	4	88	28	-100	320	8	3.9	2.9	20
WLS50243M	419043	6908312	7	77	-10	-0.1	2350	-1	420	5	73	23	-100	310	4	1.5	1.5	26
WLS50244M	419083	6908344	10	51	-10	-0.1	1650	-1	280	2	75	36	-100	720	7	2.8	2.5	23
WLS50245M	419120	6908379	6	115	-10	-0.1	1130	-1	170	9	109	86	-100	250	8	4.2	2.8	49
WLS50246M	419158	6908409	5	103	10	-0.1	1890	-1	200	2	210	49	-100	850	12	6	5.1	50
WLS50247M	419195	6908440	5	52	-10	-0.1	2360	-1	290	3	78	20	-100	1020	11	5	3.3	25
WLS50248M	419235	6908476	14	6	-10	0.4	3020	-1	820	2	6	35	-100	1960	3	1.5	-0.5	5
WLS50249M	419274	6908510	4	38	-10	-0.1	800	-1	430	12	-5	83	-100	1730	1	1.3	-0.5	28
WLS50250M	419311	6908541	2	18	-10	-0.1	1170	-1	490	12	5	46	-100	810	2	2.1	-0.5	17
WLS50251M	419348	6908572	-1	23	-10	-0.1	350	-1	350	7	-5	62	-100	790	-1	-0.5	-0.5	22
WLS50252M	419385	6908605	2	37	10	-0.1	1700	-1	900	5	13	287	-100	720	2	1	-0.5	273
WLS50253M	419423	6908638	17	1	-10	1.6	5060	-1	890	2	26	35	-100	820	17	13.2	2.7	3
WLS50254M	419489	6908563	4	27	-10	-0.1	1960	-1	980	19	32	103	-100	480	4	2.4	0.9	76
WLS50255M	419450	6908533	5	23	-10	0.1	1120	-1	390	5	68	58	-100	1610	5	2	1.9	64
WLS50256M	419411	6908499	6	26	-10	-0.1	1370	-1	500	3	38	99	-100	2030	4	2.1	1.1	43
WLS50257M	419375	6908469	8	12	-10	0.1	1040	-1	450	2	53	25	-100	2310	5	2.2	1.8	23
WLS50258M	419338	6908436	5	22	-10	-0.1	1300	-1	540	4	22	20	-100	1930	5	2.7	1.7	15
WLS50259M	419304	6908407	10	23	-10	0.2	2090	-1	950	8	31	27	-100	1140	6	2.8	1.9	23
WLS50260M	419262	6908369	3	35	-10	-0.1	2950	-1	410	4	200	52	-100	760	29	12.4	8.1	41
WLS50261M	419224	6908338	12	56	-10	-0.1	2150	-1	270	2	176	40	-100	1440	10	4.8	4.5	30
WLS50262M	419187	6908304	13	158	-10	-0.1	3380	-1	350	7	262	99	-100	720	9	3.9	3.4	89
WLS50263M	419152	6908274	8	105	-10	-0.1	1600	-1	210	10	162	69	-100	1370	14	6.7	5.1	65
WLS50264M	419111	6908239	15	81	-10	-0.1	1980	-1	260	3	194	58	-100	1050	15	7	6	36
WLS50265M	419076	6908205	10	62	-10	-0.1	1480	-1	350	3	119	31	-100	570	11	5	4.2	28
WLS50266M	419035	6908173	4	69	-10	-0.1	1410	-1	170	7	226	18	-100	470	16	7.5	6	45
WLS50267M	419181	6908295	5	175	10	-0.1	2110	-1	170	9	116	119	-100	650	9	5	2.5	92
WLS50330M	419446	6907467	14	96	20	0.2	4550	-1	750	7	287	76	-100	2410	17	7.3	6.9	41
WLS50331M	419407	6907440	10	214	-10	0.2	830	-1	390	9	286	44	-100	430	19	8.1	7.6	37
WLS50332M	419368	6907405	9	112	-10	0.1	1980	-1	560	4	117	47	-100	360	6	2.6	2.1	26
WLS50333M	419330	6907373	23	78	-10	-0.1	1660	-1	570	5	120	30	-100	1220	6	2.3	2.8	19
WLS50334M	419292	6907339	12	94	10	-0.1	1590	-1	620	4	162	45	-100	460	9	3.4	3.7	31

WS TOTAL MMI SAMPLE DATA (UTM Data 1111111 represent Duplicates or Blanks)

Sample ID	UTM Easting	UTM Northing	Ag PPB_1	Al PPM_1	As PPB_10	Au PPB_01	Ba PPB_10	Bi PPB_1	Ca PPM_10	Cd PPB_1	Ce PPB_5	Co PPB_5	CR PPB_100	Cu PPB_10	Dy PPB_1	Er PPB_05	Eu PPB_05	Fe PPM_1
WLS50335M	419254	6907305	11	97	-10	-0.1	2570	-1	400	3	212	48	-100	1350	12	5.6	5.6	36
WLS50336M	419219	6907277	10	29	-10	-0.1	1710	-1	1150	8	21	41	-100	2480	2	0.8	0.5	15
WLS50337M	419180	6907242	6	92	20	0.2	1640	-1	550	10	370	84	-100	3900	24	10.9	10	55
WLS50338M	419142	6907209	6	95	-10	-0.1	1150	-1	360	3	225	33	-100	750	9	4	4.5	25
WLS50339M	419103	6907176	4	17	-10	-0.1	1190	-1	710	6	39	32	-100	760	2	0.8	0.9	11
WLS50340M	419066	6907141	-1	21	-10	-0.1	1100	-1	460	1	20	12	-100	830	-1	-0.5	-0.5	17
WLS50341M	419030	6907111	6	38	10	-0.1	2590	-1	890	4	91	51	-100	1730	7	3	2.4	21
WLS50342M	418991	6907077	5	109	10	-0.1	3030	-1	790	7	309	43	-100	3360	26	12.2	8.4	55
WLS50343M	418954	6907044	15	35	10	0.1	1720	-1	520	5	139	25	-100	1180	8	3.7	3.4	29
WLS50345M	418913	6907007	10	26	20	-0.1	2430	-1	720	6	112	60	-100	1300	12	5.2	3.9	16
WLS50346M	418877	6906977	2	12	-10	-0.1	1000	-1	390	3	15	9	-100	680	-1	-0.5	-0.5	6
WLS50347M	418842	6906948	14	39	-10	-0.1	3480	-1	780	5	95	38	-100	1030	9	3.7	3.3	14
WLS50348M	418805	6906914	10	12	10	0.2	4140	-1	1570	5	35	51	-100	3930	3	1.1	0.6	10
WLS50349M	418761	6906880	4	17	50	0.1	2220	-1	800	5	59	60	-100	2520	4	2.1	1.4	37
WLS50350M	418726	6906844	2	36	-10	-0.1	1530	-1	980	11	32	135	-100	2190	4	2.5	1.1	87
WLS50351M	418691	6906813	10	28	-10	0.1	1620	-1	1260	4	-5	8	-100	2000	-1	0.5	-0.5	7
WLS50352M	418653	6906782	-1	43	-10	-0.1	1710	-1	890	35	35	84	-100	600	15	9.9	3.7	10
WLS50353M	418614	6906749	5	34	-10	0.1	8560	-1	990	4	95	83	-100	1220	11	5	3.4	16
WLS50354M	418574	6906715	6	44	-10	0.1	2300	-1	750	8	174	30	-100	2680	25	13.6	8.6	69
WLS50355M	418535	6906682	2	78	20	0.2	1610	-1	700	19	64	123	-100	1760	5	3.1	1.9	91
WLS50356M	418501	6906651	9	119	10	-0.1	1910	-1	610	34	536	81	-100	1130	57	27.2	18.8	68
WLS50357M	418462	6906619	5	70	-10	-0.1	1110	-1	730	4	44	8	-100	640	4	2.2	1.6	27
WLS50358M	418424	6906586	1	51	-10	0.1	1280	-1	740	5	77	70	-100	1010	10	4.9	3.7	69
WLS50359M	418387	6906553	5	45	-10	0.1	2500	-1	920	7	162	281	-100	1300	15	7.4	4.7	107
WLS50360M	418346	6906520	16	24	-10	0.3	3920	-1	1220	4	102	13	-100	1140	20	12.7	3.7	17
WLS50361M	418787	6907692	4	32	-10	0.1	1470	-1	970	7	12	251	-100	5590	-1	-0.5	-0.5	19
WLS50362M	418757	6907656	2	5	-10	-0.1	750	-1	930	6	-5	22	-100	130	-1	-0.5	-0.5	3
WLS50363M	418716	6907623	-1	17	-10	-0.1	480	-1	740	1	6	39	-100	690	-1	-0.5	-0.5	8
WLS50364M	418680	6907591	1	24	20	-0.1	920	-1	910	4	-5	167	-100	2970	-1	0.6	-0.5	28
WLS50400M	418461	6908603	13	7	-10	0.1	2720	-1	1570	2	-5	7	-100	2710	2	1.5	-0.5	7
WLS50401M	418500	6908634	5	35	-10	0.1	5280	-1	820	2	268	21	-100	3040	38	18.9	11.6	24
WLS50402M	418538	6908668	8	45	-10	-0.1	1760	-1	810	8	75	26	-100	1780	11	5.4	3.7	26
WLS50403M	418576	6908699	6	20	-10	-0.1	1070	-1	640	4	23	16	-100	670	2	0.5	-0.5	11
WLS50404M	418614	6908732	11	26	-10	0.1	1760	-1	1130	3	8	22	-100	1780	1	0.5	-0.5	13
WLS50405M	418652	6908765	17	26	30	0.2	2280	-1	1260	11	12	35	-100	1170	2	1	-0.5	13
WLS50406M	418688	6908799	5	56	-10	0.1	5210	-1	820	5	142	57	-100	2320	14	6.7	3.9	31
WLS50407M	418729	6908831	8	104	-10	0.1	2330	-1	910	10	157	49	-100	4260	28	14.1	9.6	47
WLS50408M	418765	6908864	8	42	-10	0.1	2760	-1	680	9	253	37	-100	3430	27	12.4	8.4	47
WLS50409M	418802	6908896	5	49	-10	-0.1	1150	-1	570	3	59	14	-100	1320	6	2.4	2.3	25
WLS50410M	418840	6908931	3	85	-10	-0.1	1550	-1	780	7	41	25	-100	3100	4	2.1	1.6	45

WS TOTAL MMI SAMPLE DATA (UTM Data 1111111 represent Duplicates or Blanks)

Sample_ID	UTM Easting	UTM Northing	Ag PPB_1	Al PPM_1	As PPB_10	Au PPB_01	Ba PPB_10	Bi PPB_1	Ca PPM_10	Cd PPB_1	Ce PPB_5	Co PPB_5	CR PPB_100	Cu PPB_10	Dy PPB_1	Er PPB_05	Eu PPB_05	Fe PPM_1
WLS50411M	418879	6908962	3	36	10	0.1	1380	-1	510	3	34	19	-100	1120	2	1	0.8	49
WLS50412M	418916	6908995	-1	44	-10	0.1	1530	-1	720	3	35	210	-100	2180	2	0.7	0.6	83
WLS50413M	418955	6909028	-1	53	20	-0.1	2090	-1	610	4	47	148	-100	2980	2	1.3	1.1	189
WLS50414M	418992	6909060	1	45	-10	0.1	2200	-1	720	9	76	126	-100	3080	7	3.7	2.3	134
WLS50415M	419030	6909094	2	67	-10	0.2	2590	-1	880	11	26	210	-100	2990	4	2.2	1	193
WLS50416M	419097	6909016	1	33	-10	-0.1	1180	-1	750	3	16	14	-100	2250	-1	-0.5	-0.5	38
WLS50417M	419058	6908987	-1	39	-10	-0.1	920	-1	810	3	12	25	-100	420	-1	-0.5	-0.5	32
WLS50418M	419019	6908954	-1	34	-10	0.1	1000	-1	450	1	19	22	-100	720	1	0.6	-0.5	38
WLS50419M	418982	6908922	3	42	20	-0.1	3680	-1	770	20	93	185	-100	2100	17	9.5	4.1	302
WLS50420M	418945	6908889	1	24	10	-0.1	1410	-1	340	2	15	18	-100	710	1	-0.5	-0.5	27
WLS50421M	418906	6908857	2	89	30	0.1	1810	-1	610	4	61	233	-100	5220	3	1.3	1.4	236
WLS50422M	418869	6908822	13	40	-10	0.1	2510	-1	1200	4	14	23	-100	730	6	4.5	0.7	12
WLS50423M	418832	6908790	8	42	10	0.1	3070	-1	860	7	81	80	-100	3770	10	4.2	3.5	26
WLS50424M	418793	6908756	7	47	10	0.2	1490	1	570	3	37	5	100	1080	16	8.2	4.4	17
WLS50425M	418754	6908724	7	51	10	0.1	2090	1	820	10	125	34	100	1370	23	11.7	7.5	28
WLS50426M	418715	6908693	11	17	10	1.2	3970	1	1020	7	415	28	100	1680	92	45.2	24.9	9
WLS50427M	418680	6908658	8	51	10	0.1	1570	1	640	8	113	40	100	1420	10	5.3	3.6	32
WLS50428M	418642	6908626	6	17	10	0.1	1200	1	540	4	30	16	100	560	2	0.7	0.7	7
WLS50429M	418605	6908592	5	15	20	0.1	920	1	520	1	21	14	100	690	1	0.5	0.5	8
WLS50430M	418565	6908560	5	38	10	0.1	1150	1	1060	6	21	22	100	1150	1	0.5	0.6	23
WLS50431M	418529	6908527	1	25	10	0.1	810	1	440	1	19	453	100	5140	1	0.6	0.5	147
WLS50432M	418988	6907999	9	34	10	0.3	2150	1	510	4	136	21	100	730	31	17.1	9.4	13
WLS50433M	419025	6908031	5	51	10	0.1	3380	1	530	2	156	67	100	1160	25	11.6	6.8	27
WLS50434M	419060	6908065	5	76	10	0.1	2900	1	440	3	165	25	100	1000	17	8.7	5.3	27
WLS50435M	419099	6908096	10	25	10	0.1	4190	1	490	1	46	13	100	1580	8	3.8	2.6	11
WLS50436M	419138	6908130	13	50	10	0.1	2170	1	300	4	106	25	100	1480	6	2.5	3.3	18
WLS50437M	419175	6908161	20	137	10	0.1	2190	1	250	3	328	54	100	970	14	5.5	6.2	49
WLS50438M	419214	6908195	11	54	10	0.1	3280	1	340	3	79	30	100	710	8	3.7	3.2	25
WLS50439M	419253	6908227	4	90	10	0.1	690	1	180	2	124	19	100	290	6	2.4	2.6	40
WLS50440M	419290	6908260	3	36	10	0.1	1860	1	130	1	100	18	100	740	5	2.3	2.7	17
WLS50441M	419326	6908292	13	5	10	0.8	3670	1	930	1	6	8	100	930	12	6	3.4	6
WLS50442M	419366	6908325	8	42	10	0.1	1920	1	710	3	44	14	100	2590	7	3.1	3	37
WLS50443M	419404	6908358	20	8	10	0.9	2650	1	990	2	5	27	100	1410	6	3.9	0.5	4
WLS50444M	419443	6908390	5	76	10	0.1	2620	1	330	4	249	29	100	1520	24	11.2	7.9	43
WLS50445M	419481	6908422	4	11	10	0.1	6090	1	550	1	35	16	100	610	8	3.8	2	11
WLS50446M	419517	6908456	4	58	10	0.1	3890	1	390	4	108	27	100	860	11	4.7	3.2	26
WLS50447M	419556	6908488	5	82	10	0.1	6370	1	490	4	99	53	100	870	17	8.4	4.1	29
WLS50448M	419622	6908411	7	62	10	0.1	3830	1	360	3	128	27	100	2220	14	6.6	5.2	21
WLS50449M	419584	6908379	6	56	10	0.1	5110	1	420	3	146	39	100	780	13	6.1	4	26
WLS50450M	419545	6908348	3	51	10	0.1	4100	1	420	5	115	37	100	700	11	5.2	3	33

WS TOTAL MMI SAMPLE DATA (UTM Data 1111111 represent Duplicates or Blanks)

Sample_ID	UTM Easting	UTM Northing	Ag PPB_1	Al PPM_1	As PPB_10	Au PPB_01	Ba PPB_10	Bi PPB_1	Ca PPM_10	Cd PPB_1	Ce PPB_5	Co PPB_5	CR PPB_100	Cu PPB_10	Dy PPB_1	Er PPB_05	Eu PPB_05	Fe PPM_1
WLS50451M	419508	6908315	4	36	10	0.1	3510	1	430	4	233	189	100	3210	21	10.1	5.8	172
WLS50452M	419470	6908282	23	6	10	0.5	5970	1	1050	3	127	32	100	1840	23	10.1	7.1	14
WLS50453M	419432	6908249	3	20	10	0.1	810	1	280	3	29	7	100	690	2	0.9	0.9	19
WLS50454M	419394	6908217	6	18	10	0.1	4280	1	560	2	34	18	100	1080	7	3	2.1	9
WLS50660M	418565	6906575	6	16	-10	0.3	4660	-1	970	2	205	125	-100	810	66	34.1	12.2	5
WLS50661M	418526	6906543	2	27	10	-0.1	940	-1	360	1	52	19	-100	400	6	3	2	40
WLS50662M	418489	6906509	3	53	-10	-0.1	960	-1	510	3	280	63	-100	320	17	9.4	4.9	46
WLS50663M	418451	6906477	10	17	-10	0.2	2120	-1	900	4	68	96	-100	880	12	7.4	2.7	30
WLS50664M	418413	6906445	12	24	-10	0.3	2680	-1	840	11	114	225	-100	1780	26	17.2	5	36
WLS50665M	418602	6906609	6	11	-10	0.2	4800	-1	890	2	20	203	-100	1630	3	2.1	0.6	26
WLS50705M	417955	6906973	4	35	-10	-0.1	1290	-1	790	9	12	8	-100	290	4	2.3	0.8	18
WLS50706M	417994	6907006	3	29	-10	-0.1	930	-1	520	10	37	66	-100	1760	6	3.5	1.6	148
WLS50707M	418032	6907039	4	75	-10	-0.1	1610	-1	450	11	106	68	-100	2130	23	12.3	5.8	104
WLS50708M	418070	6907071	16	48	-10	0.2	6770	-1	1210	6	242	143	-100	6570	25	11	8.5	20
WLS50709M	418109	6907104	12	12	-10	0.1	7250	-1	850	3	119	28	-100	1930	13	6.2	3.3	6
WLS50710M	418147	6907137	6	4	-10	0.7	6300	-1	940	2	58	62	-100	240	52	27.9	7	3
WLS50711M	418184	6907171	13	11	-10	0.1	4830	-1	760	2	39	59	-100	570	23	11.2	5.7	6
WLS50712M	418223	6907202	6	82	-10	-0.1	2090	-1	550	3	113	34	-100	740	9	4.4	2.8	64
WLS50713M	418259	6907235	18	16	-10	0.3	1570	-1	780	5	125	41	-100	1330	20	9.7	6.8	36
WLS50714M	418324	6907158	6	21	-10	0.1	3040	-1	770	2	43	33	-100	2280	11	6.3	2.1	10
WLS50715M	418287	6907126	7	49	-10	-0.1	1490	-1	790	10	20	46	-100	2300	7	3.7	1.7	14
WLS50716M	418248	6907092	17	87	-10	-0.1	1650	-1	650	12	45	84	-100	1560	13	6.7	3.4	39
WLS50717M	418210	6907061	6	20	-10	0.1	5070	-1	960	2	34	52	-100	920	12	7.2	1.6	5
WLS50718M	418172	6907028	6	21	-10	0.2	3710	-1	570	2	35	65	-100	510	13	6.8	1.9	4
WLS50719M	418133	6906996	8	7	-10	0.3	5440	-1	770	3	66	68	-100	980	37	22.3	4.5	5
WLS50720M	418096	6906962	1	11	-10	-0.1	1450	-1	1240	5	10	59	-100	440	2	1.2	-0.5	13
WLS50721M	418059	6906931	10	80	-10	-0.1	2000	-1	1230	8	202	13	-100	2030	58	27.4	21.7	39
WLS50722M	418019	6906897	3	26	-10	-0.1	720	-1	680	6	33	85	-100	2080	5	3.2	1.5	48
WLS50723M	418086	6906824	10	29	-10	0.3	2380	-1	980	3	69	12	-100	410	22	10.7	5.7	11
WLS50724M	418125	6906854	3	106	-10	-0.1	3190	-1	410	4	461	92	-100	990	37	17.3	11.9	37
WLS50725M	418162	6906886	1	10	-10	-0.1	1090	-1	1120	4	8	27	-100	110	1	0.7	-0.5	6
WLS50726M	418200	6906920	5	97	-10	-0.1	4010	-1	500	18	108	48	-100	930	22	13.5	4.6	16
WLS50727M	418240	6906953	7	36	-10	-0.1	5860	-1	740	39	34	29	-100	1690	22	14.9	3.3	5
WLS50728M	418276	6906985	6	50	-10	0.1	5940	-1	940	3	16	50	-100	330	8	5.4	0.8	7
WLS50729M	418314	6907019	5	18	-10	0.2	5500	-1	720	1	38	38	-100	1010	13	6.7	1.9	5
WLS50730M	418353	6907051	8	18	-10	-0.1	1180	-1	550	4	32	20	-100	1850	3	1.4	1.1	31
WLS50731M	418391	6907086	2	11	-10	-0.1	930	-1	400	-1	-5	7	-100	800	-1	-0.5	-0.5	6
WLS50732M	418956	6907574	-1	21	-10	-0.1	770	-1	640	1	-5	42	-100	1650	-1	-0.5	-0.5	10
WLS50733M	418919	6907542	4	55	30	-0.1	1510	-1	1250	14	23	106	-100	1740	4	2.2	0.9	122
WLS50734M	418882	6907510	5	50	-10	-0.1	2100	-1	1160	14	127	131	-100	2200	18	9.9	4.8	277

WS TOTAL MMI SAMPLE DATA (UTM Data 1111111 represent Duplicates or Blanks)

Sample_ID	UTM Easting	UTM Northing	Ag PPB_1	Al PPM_1	As PPB_10	Au PPB_01	Ba PPB_10	Bi PPB_1	Ca PPM_10	Cd PPB_1	Ce PPB_5	Co PPB_5	CR PPB_100	Cu PPB_10	Dy PPB_1	Er PPB_05	Eu PPB_05	Fe PPM_1
WLS50735M	418844	6907477	4	30	40	-0.1	1580	-1	1130	15	72	186	-100	480	4	2.2	1.3	113
WLS50736M	418815	6907586	5	25	50	0.2	1970	-1	1300	2	90	151	-100	3100	6	3.1	1.8	145
WLS50737M	418778	6907552	3	16	-10	0.1	650	-1	510	3	20	83	-100	940	2	1.4	0.7	21
WLS50800M	419250	6907694	13	154	20	0.1	2140	1	330	5	388	44	100	710	16	6.9	7.2	53
WLS50801M	419214	6907662	15	4	30	0.1	2550	1	1030	12	18	61	100	470	7	3.8	0.8	3
WLS50802M	419176	6907629	5	51	30	0.1	3680	1	940	6	323	39	100	910	46	24.2	14.1	30
WLS50803M	419137	6907597	2	17	40	0.1	1700	1	1300	10	12	91	100	980	1	0.6	0.5	12
WLS50804M	419098	6907563	2	10	10	0.1	1120	1	1240	7	6	28	100	140	1	0.5	0.5	4
WLS50805M	419062	6907531	2	24	10	0.1	1470	1	1290	7	9	101	100	1030	3	1.5	0.6	18
WLS50806M	419024	6907498	3	21	10	0.1	1120	1	1250	12	5	104	100	540	1	1.1	0.5	10
WLS50807M	418985	6907466	10	20	20	0.1	990	1	1070	10	8	131	100	610	1	0.5	0.5	16
WLS50808M	418949	6907434	2	22	10	0.1	730	1	1050	6	5	30	100	350	2	0.9	0.5	10
WLS50809M	418910	6907400	2	8	10	0.1	640	1	1080	6	5	73	100	380	1	0.5	0.5	5
WLS50810M	418873	6907368	2	22	10	0.1	650	1	1030	6	5	147	100	410	1	0.6	0.5	43
WLS50811M	418834	6907335	2	37	10	0.1	880	1	1070	12	5	102	100	510	1	0.5	0.5	11
WLS50812M	418798	6907304	3	83	10	0.1	940	1	940	8	25	102	100	2740	3	2	0.8	307
WLS50813M	418758	6907270	2	83	10	0.1	760	1	1060	8	9	94	100	790	2	1.8	0.7	43
WLS50814M	418720	6907236	3	64	30	0.1	1490	1	1040	7	23	168	100	4820	1	0.9	0.5	164
WLS50815M	418684	6907204	3	44	10	0.1	910	1	1130	9	7	95	100	1500	1	0.7	0.5	27
WLS50816M	418644	6907172	2	53	10	0.1	650	1	1090	6	6	70	100	750	1	0.5	0.5	43
WLS50817M	418605	6907140	5	32	10	0.1	770	1	1260	7	17	59	100	860	1	0.5	0.5	17
WLS50818M	418571	6907109	6	31	10	0.1	840	1	1220	9	43	37	100	650	5	2.3	1.5	21
WLS50819M	418531	6907076	3	24	10	0.1	850	1	1060	6	8	72	100	1580	1	0.5	0.5	10
WLS50820M	418492	6907042	14	49	10	0.1	4380	1	1600	8	233	37	100	1220	37	19.9	10	63
WLS50821M	418456	6907009	10	162	20	0.1	2120	1	320	6	308	52	100	670	18	8.4	6.5	103
WLS50822M	418418	6906976	15	41	10	0.1	8250	1	1400	3	95	172	100	3040	14	6.1	3.8	16
WLS50823M	418379	6906943	10	45	10	0.3	6130	1	1080	4	95	80	100	1130	12	4.8	3.1	21
WLS50824M	418341	6906912	6	88	10	0.1	3600	1	410	3	186	18	100	1580	16	6.9	6.5	24
WLS50825M	418303	6906879	1	14	10	0.1	1900	1	1020	9	5	38	100	1220	2	1.6	0.5	19
WLS50826M	418265	6906845	2	29	10	0.1	960	1	880	6	10	39	100	810	5	3	1.1	30
WLS50827M	418228	6906813	7	127	10	0.1	1900	1	960	13	291	69	100	1470	69	39.2	19.4	87
WLS50828M	418189	6906780	6	105	10	0.1	1390	1	970	7	80	96	100	2190	14	8.1	4.2	117
WLS50829M	418151	6906748	13	4	20	0.2	2460	1	980	6	27	145	100	880	9	6.6	1.4	6
WLS50831M	418531	6907076	8	7	20	0.1	1140	1	710	4	13	73	100	1810	2	1.7	0.5	8
WLS50900M	419315	6907619	15	32	10	0.1	3880	1	1060	3	76	30	100	880	7	3	2.4	37
WLS50901M	419281	6907584	5	13	20	0.2	5900	1	730	1	59	126	100	1420	16	12	1.9	4
WLS50902M	419242	6907551	4	16	20	0.1	4490	1	1150	3	34	45	100	820	6	4	0.8	6
WLS50903M	419204	6907520	5	24	20	0.1	7080	1	1050	7	84	55	100	1840	10	4.2	3.8	13
WLS50904M	419168	6907487	14	74	20	0.1	3040	1	640	6	206	33	100	1280	18	9.5	6.6	40
WLS50905M	419130	6907453	3	11	20	0.1	3250	1	640	3	21	24	100	680	8	4.7	1.3	3

WS TOTAL MMI SAMPLE DATA (UTM Data 1111111 represent Duplicates or Blanks)

Sample ID	UTM Easting	UTM Northing	Ag PPB_1	Al PPM_1	As PPB_10	Au PPB_01	Ba PPB_10	Bi PPB_1	Ca PPM_10	Cd PPB_1	Ce PPB_5	Co PPB_5	CR PPB_100	Cu PPB_10	Dy PPB_1	Er PPB_05	Eu PPB_05	Fe PPM_1
WLS50906M	419091	6907422	3	52	10	0.1	1370	1	920	4	18	19	100	1070	1	0.6	0.6	24
WLS50907M	419052	6907389	7	15	20	0.2	2520	1	830	6	56	112	100	2420	12	8.5	2.5	15
WLS50908M	419014	6907358	17	2	20	0.4	2020	1	1000	3	8	38	100	620	7	4.9	1.2	3
WLS50909M	418976	6907325	14	3	20	0.2	1320	1	770	6	11	41	100	1100	6	5.3	0.8	4
WLS50910M	418938	6907291	2	25	20	0.1	490	1	570	3	8	48	100	890	1	0.5	0.5	12
WLS50911M	418900	6907259	8	3	20	0.6	1750	1	1090	3	51	151	100	700	22	16	4.9	4
WLS50912M	418863	6907226	6	47	10	0.1	5550	1	1290	3	147	54	100	1360	15	7.3	4.9	23
WLS50913M	418824	6907193	22	32	30	0.1	3010	1	1510	7	50	39	100	1990	12	6	3.3	24
WLS50914M	418786	6907162	4	3	20	0.3	3740	1	1090	1	10	22	100	370	8	5.1	1.1	3
WLS50915M	418748	6907131	18	41	20	0.1	4030	1	1680	7	128	87	100	2390	21	10	5.3	33
WLS50916M	418708	6907094	14	10	20	0.4	8630	1	1640	3	235	194	100	1960	106	64.8	18.2	6
WLS50917M	418672	6907064	9	16	10	0.1	5250	1	1810	3	74	81	100	1560	13	5.6	3.4	10
WLS50918M	418634	6907029	16	64	10	0.1	2900	1	1480	15	179	28	100	1100	27	14.8	6.5	42
WLS50919M	418596	6906999	3	12	20	0.1	1560	1	890	37	5	55	100	100	1	0.5	0.5	4
WLS50920M	418559	6906965	9	29	10	0.1	1530	1	1270	6	26	19	100	1470	6	2.9	1.6	31
WLS50921M	418519	6906931	4	60	10	0.1	810	1	300	1	29	12	100	630	2	1.2	0.8	35
WLS50922M	418483	6906898	2	44	10	0.1	970	1	510	5	5	81	100	1390	1	0.9	0.5	73
WLS50923M	418445	6906866	29	16	10	0.3	2640	1	550	7	375	52	100	1060	66	29.6	22.7	19
WLS50924M	418408	6906834	1	42	10	0.1	750	1	400	5	17	69	100	1390	2	1.1	0.6	78
WLS50925M	418369	6906802	2	15	10	0.1	740	1	410	8	21	87	100	1750	3	1.8	0.7	78
WLS50926M	418330	6906767	4	53	10	0.1	1100	1	610	20	19	14	100	470	16	13.5	2.7	19
WLS50927M	418293	6906735	6	32	10	0.2	1330	1	570	9	39	120	100	1450	8	6.6	1.6	50
WLS50928M	418255	6906703	2	25	20	0.2	1220	1	470	3	51	93	100	1760	6	3.4	1.6	196
WLS50929M	418218	6906671	19	4	10	0.6	1610	1	800	6	6	15	100	580	5	2.7	1.1	6
WLS50930M	418330	6906766	6	48	10	0.1	1220	1	620	49	79	17	100	530	37	24.1	8.2	22
WLS51000M	419381	6907542	6	64	10	0.1	3450	1	540	4	227	50	100	1240	15	7.7	4.7	13
WLS51001M	419343	6907512	4	20	10	0.1	6830	1	540	1	78	45	100	700	7	3	1.9	11
WLS51002M	419305	6907476	4	19	10	0.1	3220	1	410	1	73	16	100	610	5	1.8	2.3	10
WLS51003M	419266	6907446	5	55	10	0.2	4820	1	450	12	139	154	100	950	13	9.8	2.9	17
WLS51004M	419230	6907413	3	49	10	0.2	5190	1	610	8	1060	135	100	880	109	64.7	22.6	9
WLS51005M	419193	6907379	10	26	10	0.1	3700	1	470	2	213	21	100	2030	25	10.5	9.9	12
WLS51006M	419153	6907346	7	18	10	0.1	1580	1	630	9	28	35	100	2220	2	1	0.7	13
WLS51007M	419116	6907313	3	53	10	0.1	2040	1	740	11	289	92	100	1230	67	44.3	13.2	18
WLS51008M	419077	6907280	10	10	10	0.1	2410	1	1040	3	22	35	100	2370	5	2.6	1.3	14
WLS51009M	419040	6907249	10	8	10	0.2	3640	1	770	3	127	109	100	2030	22	14	4.2	8
WLS51010M	419001	6907215	7	3	10	0.4	2480	1	1060	2	84	35	100	630	31	14.4	8.4	6
WLS51011M	418964	6907183	5	4	10	1.1	1420	1	1020	2	5	89	100	530	10	5.9	0.8	4
WLS51012M	418926	6907149	6	5	10	0.2	2820	1	1010	2	204	96	100	990	31	14	7.9	7
WLS51013M	418888	6907118	5	23	10	0.1	720	1	430	2	31	24	100	1150	2	0.7	0.7	12
WLS51014M	418851	6907086	14	12	10	0.1	910	1	790	1	5	20	100	830	1	1.1	0.5	8

WS TOTAL MMI SAMPLE DATA (UTM Data 1111111 represent Duplicates or Blanks)

Sample_ID	UTM Easting	UTM Northing	Ag PPB_1	Al PPM_1	As PPB_10	Au PPB_01	Ba PPB_10	Bi PPB_1	Ca PPM_10	Cd PPB_1	Ce PPB_5	Co PPB_5	CR PPB_100	Cu PPB_10	Dy PPB_1	Er PPB_05	Eu PPB_05	Fe PPM_1
WLS51015M	418815	6907052	10	39	10	0.1	2780	1	550	2	345	99	100	1380	24	12.9	6.4	27
WLS51016M	418778	6907020	11	3	10	0.3	5590	1	910	2	141	258	100	1340	13	5.9	2.8	5
WLS51017M	418739	6906986	20	5	10	0.2	1500	1	690	3	5	43	100	810	1	0.5	0.5	6
WLS51018M	418702	6906954	13	4	10	0.2	5860	1	1140	5	38	23	100	760	10	5.2	2.1	7
WLS51019M	418663	6906919	22	3	10	0.7	2530	1	800	6	81	18	100	2280	16	8.8	4.7	15
WLS51020M	418626	6906889	1	30	10	0.1	1310	1	360	11	14	84	100	2830	4	2.6	0.7	204
WLS51021M	418588	6906854	3	6	30	0.3	3850	1	670	5	653	151	100	3880	52	27.6	16.5	120
WLS51022M	418550	6906824	2	28	10	0.1	710	1	360	5	23	37	100	2600	2	1.2	0.7	73
WLS51023M	418511	6906791	8	5	10	0.2	4520	1	700	2	60	139	100	840	9	4.9	1.5	6
WLS51024M	418474	6906758	9	5	10	0.3	3660	1	680	2	123	172	100	1140	14	8.1	3.7	19
WLS51025M	418435	6906725	1	30	10	0.1	1240	1	440	15	11	66	100	1590	2	1.8	0.5	41
WLS51026M	418398	6906693	9	75	10	0.1	1610	1	450	3	210	11	100	640	35	18.5	10	26
WLS51027M	418359	6906662	3	38	10	0.1	1430	1	430	6	11	248	100	2260	4	3.2	0.5	104
WLS51028M	418322	6906627	3	21	10	0.1	1490	1	490	5	117	240	100	2180	10	6.4	3.2	159
WLS51029M	418283	6906596	14	5	10	0.4	2410	1	660	13	45	194	100	2740	5	3.5	1.4	18
WLS51032M	418703	6906951	13	3	10	0.3	6590	1	1040	2	51	19	100	800	11	5.2	2.4	6

WS TOTAL I

Sample_ID	Gd	LA	Li	Mg	Mo	Nb	Nd	Ni	Pb	Pd	Pr	Pt	Rb	Sb	Sc	Sm	Sn	Sr	Ta	Tb
	PPB_1	PPB_1	PPB_5	PPM_1	PPB_5	PPB_05	PPB_1	PPB_5	PPB_10	PPB_1	PPB_1	PPB_1	PPB_5	PPB_1	PPB_5	PPB_1	PPB_1	PPB_10	PPB_1	PPB_1
WLS05326	2	-1	17	49	12	-0.5	2	129	100	-1	-1		19	2	-5	1	-1	1210	-1	-1
WLS05327	2	-1	20	53	13	-0.5	2	154	100	-1	-1		19	2	-5	-1	-1	1240	-1	-1
WLS05328	2	-1	19	54	12	-0.5	2	148	80	-1	-1		19	2	-5	-1	-1	1290	-1	-1
WLS05329	2	-1	15	50	13	-0.5	2	148	80	-1	-1		19	2	-5	1	-1	1210	-1	-1
WLS05330	2	-1	17	52	13	-0.5	2	222	80	-1	-1		19	2	-5	1	-1	1240	-1	-1
WLS05331	2	-1	14	49	14	-0.5	2	146	80	-1	-1		19	2	-5	1	-1	1210	-1	-1
WLS05332	2	-1	15	50	12	-0.5	3	142	80	-1	-1		19	2	-5	1	-1	1230	-1	-1
WLS05333	2	-1	17	51	12	-0.5	2	160	80	-1	-1		20	2	-5	-1	-1	1250	-1	-1
WLS05334	2	-1	16	48	11	-0.5	2	126	80	-1	-1		20	2	-5	-1	-1	1210	-1	-1
WLS05335	1	2	-5	6	-5	-0.5	5	77	10	-1	1		-5	-1	-5	1	-1	220	-1	-1
WLS05336	2	-1	19	51	13	-0.5	2	155	90	-1	-1		20	2	-5	-1	-1	1260	-1	-1
WLS05337	2	-1	17	51	10	-0.5	2	126	80	-1	-1		19	2	-5	1	-1	1260	-1	-1
WLS05338	2	-1	15	52	13	-0.5	2	162	80	-1	-1		18	2	-5	1	-1	1280	-1	-1
WLS05339	2	-1	20	54	17	-0.5	2	174	90	-1	-1		18	2	-5	1	-1	1270	-1	-1
WLS05340	2	-1	17	51	13	-0.5	2	177	80	-1	-1		20	2	-5	-1	-1	1240	-1	-1
WLS05341	2	-1	15	53	13	-0.5	2	158	80	-1	-1		19	2	-5	-1	-1	1270	-1	-1
WLS05373	11	20	-5	30	5	1.7	31	378	60	-1	6		32	1	21	8	-1	1170	-1	2
WLS05374	48	141	-5	84	-5	-0.5	178	64	-10	-1	36		17	-1	15	42	-1	2970	-1	6
WLS05375	15	45	-5	132	-5	-0.5	46	94	20	-1	10		41	-1	8	11	-1	3210	-1	2
WLS05376	9	40	-5	19	5	2.4	47	45	120	-1	11		83	-1	11	9	-1	820	-1	1
WLS05377	36	57	-5	46	-5	-0.5	118	100	150	-1	23		121	-1	46	30	-1	2160	-1	5
WLS05378	22	85	-5	20	-5	2.6	105	70	180	-1	24		137	-1	23	22	-1	1320	-1	3
WLS05379	92	201	-5	81	-5	0.7	289	276	150	-1	64		41	-1	63	76	-1	2630	-1	14
WLS05380	8	24	-5	32	-5	1.3	36	97	120	-1	8		158	-1	20	8	-1	1550	-1	1
WLS05381	30	90	-5	25	-5	0.5	147	110	90	-1	32		86	-1	18	30	-1	1280	-1	4
WLS05382	19	102	-5	4	-5	2.5	111	78	110	-1	28		137	-1	13	21	-1	660	-1	3
WLS05383	23	76	-5	63	-5	1.4	97	159	240	-1	22		37	-1	25	21	-1	2110	-1	3
WLS05384	22	120	-5	30	-5	1.9	142	60	70	-1	34		76	-1	8	25	-1	1160	-1	3
WLS05385	65	135	11	80	-5	-0.5	154	728	30	-1	35		11	-1	40	39	-1	3280	-1	11
WLS05386	56	153	-5	37	-5	2.8	215	135	140	-1	49		29	-1	75	50	-1	1550	-1	8
WLS05387	103	619	-5	19	-5	1.7	504	115	100	-1	128		51	-1	53	99	-1	890	-1	15
WLS05388	5	15	-5	30	5	2	23	96	20	-1	5		120	-1	28	4	-1	1690	-1	-1
WLS05389	42	137	-5	39	-5	-0.5	172	75	250	-1	37		100	-1	49	37	-1	2320	-1	6
WLS05390	15	76	-5	25	-5	2.9	96	70	50	-1	23		81	-1	22	17	-1	1420	-1	2
WLS05391	23	67	-5	39	-5	1	101	114	110	-1	21		111	-1	22	22	-1	2950	-1	3
WLS05392	24	139	-5	7	-5	2.9	151	59	70	-1	38		173	-1	14	26	-1	680	-1	3
WLS05393	21	112	-5	55	-5	-0.5	102	36	100	-1	24		96	-1	16	20	-1	2700	-1	3
WLS05741	19	172	-5	10	14	21.9	109	63	210	-1	32		56	-1	57	20	2	740	-1	2
WLS05742	101	397	-5	27	13	19.8	464	183	200	-1	123		121	1	218	101	-1	1120	-1	13
WLS05743	12	82	-5	2	5	13.8	66	52	80	-1	19		186	-1	35	12	2	250	-1	1

WS TOTAL I

	Gd	LA	Li	Mg	Mo	Nb	Nd	Ni	Pb	Pd	Pr	Pt	Rb	Sb	Sc	Sm	Sn	Sr	Ta	Tb
Sample_ID	PPB_1	PPB_1	PPB_5	PPM_1	PPB_5	PPB_05	PPB_1	PPB_5	PPB_10	PPB_1	PPB_1	PPB_1	PPB_5	PPB_1	PPB_5	PPB_1	PPB_1	PPB_10	PPB_1	PPB_1
WLS05744	6	43	8	9	-5	5.7	34	47	90	-1	10		98	-1	23	6	-1	880	-1	-1
WLS05745	22	164	-5	3	-5	5.4	144	38	60	-1	40		51	-1	34	24	-1	300	-1	3
WLS05746	33	242	47	46	11	24.9	183	316	390	-1	52		155	2	144	34	3	1330	1	4
WLS05747	368	362	21	95	6	2.9	869	432	110	-1	177		41	-1	234	271	-1	4910	-1	51
WLS05748	24	55	6	21	6	2.1	73	179	20	-1	17		25	-1	77	19	-1	870	-1	4
WLS05749	73	147	11	21	-5	3.7	266	151	140	-1	60		108	-1	85	63	-1	1010	-1	10
WLS05815	18	159	-5	4	14	19.1	111	95	110	-1	32		196	-1	33	19	1	400	-1	2
WLS05971	16	108	-5	2	7	9.6	98	71	60	-1	27		123	-1	24	18	-1	590	-1	2
WLS06501	6	33	-5	98	-5	-0.5	30	23	30	-1	7		10	-1	-5	6	-1	2550	-1	-1
WLS06652	13	53	-5	31	-5	1.1	68	33	60	-1	16		101	-1	9	13	-1	1650	-1	2
WLS06653	6	22	-5	36	-5	0.6	29	31	50	-1	6		55	-1	-5	6	-1	3480	-1	-1
WLS06654	15	59	-5	38	-5	1.9	77	79	70	-1	18		76	-1	9	15	-1	1700	-1	2
WLS06655	18	84	-5	35	-5	2.9	87	75	170	-1	21		30	-1	16	17	-1	2480	-1	2
WLS06656	15	38	-5	76	-5	-0.5	51	202	80	-1	11		28	-1	11	12	-1	4820	-1	2
WLS06657	25	58	-5	69	-5	0.8	89	241	50	-1	19		70	-1	34	21	-1	2490	-1	4
WLS06658	24	79	-5	91	-5	-0.5	79	160	130	-1	18		26	-1	14	17	-1	3410	-1	4
WLS06659	17	47	-5	92	-5	-0.5	69	119	110	-1	15		39	-1	16	15	-1	2470	-1	2
WLS06660	13	16	-5	99	-5	-0.5	19	422	210	-1	4		14	-1	15	5	-1	4340	-1	3
WLS06661	4	8	-5	62	5	-0.5	12	157	10	-1	3		21	-1	-5	3	-1	2400	-1	-1
WLS06662	15	49	-5	48	48	1.7	68	432	20	-1	16		17	2	26	14	-1	1790	-1	2
WLS06702	6	30	-5	23	-5	1.9	34	37	60	-1	8		71	-1	-5	7	-1	1420	-1	-1
WLS06703	18	68	-5	22	-5	1.1	89	66	120	-1	20		130	-1	16	18	-1	1280	-1	2
WLS07656	63	129	-5	15	-5	3.9	230	218	120	-1	52		56	-1	75	57	-1	820	-1	8
WLS07657	7	16	-5	62	-5	-0.5	19	94	60	-1	5		25	-1	9	5	-1	3160	-1	1
WLS07751	7	68	-5	4	7	11.5	43	37	90	-1	13		78	-1	25	7	1	390	-1	-1
WLS07752	34	178	-5	4	-5	6.6	210	95	100	-1	53		141	-1	37	36	-1	390	-1	4
WLS07753	18	92	-5	11	9	4.8	96	69	120	-1	25		135	-1	35	19	-1	730	-1	2
WLS07754	14	100	-5	3	10	12.2	81	77	100	-1	23		154	-1	34	15	-1	660	-1	2
WLS07755	18	126	-5	5	13	11.6	113	76	150	-1	31		161	-1	39	20	-1	570	-1	2
WLS07756	27	174	13	5	-5	8.6	162	60	160	-1	44		154	-1	42	29	-1	250	-1	3
WLS09457	17	110	-5	4	6	9.2	84	80	40	-1	24		14	-1	74	17	-1	220	-1	2
WLS09458	1	-1	22	46	-5	-0.5	2	92	70	-1	-1		23	2	-5	-1	-1	1320	-1	-1
WLS09459	30	179	7	3	6	6.5	173	55	60	-1	48		97	-1	52	32	-1	230	-1	4
WLS09460	25	125	12	12	-5	7.1	141	76	200	-1	35		109	-1	47	26	-1	640	-1	3
WLS10001																				
WLS10002	3	10	-5	54	-5	0.9	13	53	50	-1	3		39	-1	7	3	-1	2690	-1	-1
WLS10003	9	21	-5	43	-5	-0.5	30	113	60	-1	6		38	-1	12	7	-1	3560	-1	1
WLS10004	5	14	-5	32	-5	0.5	22	101	20	-1	4		85	-1	6	5	-1	5850	-1	-1
WLS10005	-1	1	9	64	-5	-0.5	2	26	-10	-1	-1		36	-1	-5	-1	-1	5770	-1	-1
WLS10006	11	46	-5	34	-5	1.5	55	68	70	-1	12		59	-1	10	10	-1	990	-1	1

WS TOTAL I

	Gd	LA	Li	Mg	Mo	Nb	Nd	Ni	Pb	Pd	Pr	Pt	Rb	Sb	Sc	Sm	Sn	Sr	Ta	Tb
Sample_ID	PPB_1	PPB_1	PPB_5	PPM_1	PPB_5	PPB_05	PPB_1	PPB_5	PPB_10	PPB_1	PPB_1	PPB_1	PPB_5	PPB_1	PPB_5	PPB_1	PPB_1	PPB_10	PPB_1	PPB_1
WLS10007	6	21	-5	38	-5	-0.5	22	187	50	-1	5		36	-1	-5	5	-1	3390	-1	-1
WLS10008	6	15	-5	62	-5	-0.5	18	60	10	-1	3		23	-1	-5	4	-1	3590	-1	-1
WLS10009	17	83	-5	43	5	1.4	99	52	60	-1	21		33	-1	12	18	-1	1380	-1	2
WLS10010	10	25	-5	37	-5	-0.5	39	104	20	-1	7		35	-1	8	8	-1	2940	-1	1
WLS10011	4	20	-5	52	-5	-0.5	20	81	60	-1	4		21	-1	-5	4	-1	3050	-1	-1
WLS10012	9	29	-5	56	-5	-0.5	38	128	50	-1	7		15	-1	6	7	-1	4060	-1	1
WLS10013	5	15	14	45	-5	-0.5	19	198	40	-1	4		17	-1	-5	4	-1	3420	-1	-1
WLS10014	9	50	-5	44	-5	2.3	51	130	140	-1	11		68	-1	15	9	-1	1470	-1	1
WLS10015	2	6	-5	34	-5	-0.5	9	203	10	-1	2		18	-1	-5	2	-1	3310	-1	-1
WLS10016	7	19	-5	39	-5	-0.5	22	185	70	-1	4		14	-1	9	5	-1	3650	-1	1
WLS10017	3	9	-5	51	-5	-0.5	10	140	50	-1	2		16	-1	-5	2	-1	3930	-1	-1
WLS10018	9	24	-5	59	-5	-0.5	29	173	40	-1	6		19	-1	6	6	-1	3340	-1	1
WLS10019	28	117	-5	30	-5	2.2	160	84	170	-1	33		35	-1	19	30	-1	1480	-1	3
WLS10020	5	10	-5	27	-5	-0.5	12	306	40	-1	2		21	-1	-5	3	-1	4170	-1	-1
WLS10021	15	52	-5	40	-5	-0.5	62	165	90	-1	13		50	-1	19	13	-1	2890	-1	2
WLS10022	13	41	-5	46	-5	-0.5	48	122	30	-1	9		20	-1	6	10	-1	3850	-1	2
WLS10023	11	51	-5	43	-5	0.7	48	85	90	-1	11		44	-1	9	9	-1	2940	-1	1
WLS10024	24	99	-5	49	-5	0.8	132	59	70	-1	28		29	-1	9	24	-1	2110	-1	3
WLS10025	7	22	-5	47	-5	-0.5	28	140	70	-1	5		37	-1	6	6	-1	2610	-1	-1
WLS10026	7	17	-5	35	-5	-0.5	24	121	40	-1	5		23	-1	8	6	-1	2430	-1	1
WLS10027	10	26	-5	37	-5	-0.5	35	346	50	-1	7		25	-1	8	8	-1	3610	-1	1
WLS10028	3	-1	-5	57	-5	-0.5	2	95	-10	-1	-1		9	-1	-5	1	-1	2030	-1	-1
WLS10029	10	29	-5	64	-5	-0.5	32	118	60	-1	7		33	-1	7	7	-1	3550	-1	1
WLS10030																				
WLS10031																				
WLS10032																				
WLS10033																				
WLS10034																				
WLS10036	10	25	-5	33	-5	-0.5	39	52	50	-1	7		25	-1	6	8	-1	3050	-1	1
WLS10037	15	96	-5	35	-5	-0.5	95	33	40	-1	21		49	-1	11	15	-1	2030	-1	2
WLS10038	34	207	-5	52	-5	1.2	203	56	100	-1	46		95	-1	32	34	-1	2010	-1	4
WLS10039	9	46	-5	4	-5	2.6	56	49	40	-1	13		76	-1	9	10	-1	480	-1	-1
WLS10040	5	21	-5	12	-5	1.1	27	42	20	-1	6		106	-1	7	5	-1	820	-1	-1
WLS10041	10	36	-5	26	-5	0.6	51	117	40	-1	11		94	-1	10	10	-1	1060	-1	1
WLS10042	15	56	-5	51	-5	-0.5	67	77	80	-1	14		70	-1	15	13	-1	2370	-1	2
WLS10043	4	16	-5	58	-5	0.8	19	24	20	-1	4		80	-1	-5	4	-1	3660	-1	-1
WLS10044	11	68	-5	3	-5	2.8	71	39	50	-1	17		76	-1	9	12	-1	390	-1	1
WLS10045	10	52	-5	19	-5	1.2	58	19	40	-1	13		104	-1	5	10	-1	1190	-1	1
WLS10046	7	31	-5	4	-5	1.4	42	37	30	-1	9		89	-1	-5	8	-1	630	-1	-1
WLS10047	11	30	-5	48	-5	1.2	47	69	30	-1	9		36	-1	7	10	-1	2620	-1	1

WS TOTAL I

Sample_ID	Gd	LA	Li	Mg	Mo	Nb	Nd	Ni	Pb	Pd	Pr	Pt	Rb	Sb	Sc	Sm	Sn	Sr	Ta	Tb
	PPB_1	PPB_1	PPB_5	PPM_1	PPB_5	PPB_05	PPB_1	PPB_5	PPB_10	PPB_1	PPB_1	PPB_1	PPB_5	PPB_1	PPB_5	PPB_1	PPB_1	PPB_10	PPB_1	PPB_1
WLS10048	12	32	-5	28	-5	0.8	52	58	30	-1	10		65	-1	7	11	-1	1740	-1	1
WLS10049	9	41	-5	3	-5	1.8	55	83	40	-1	12		102	-1	7	10	-1	610	-1	-1
WLS10050	33	220	-5	8	9	5.5	237	87	50	-1	56		145	-1	15	40	1	500	-1	4
WLS10051	17	33	-5	36	6	0.5	55	626	10	-1	10		88	1	12	14	-1	2650	-1	2
WLS10052	1	2	-5	50	-5	-0.5	2	151	80	-1	-1		27	-1	-5	-1	-1	3470	-1	-1
WLS10053	9	54	-5	10	5	2.9	63	52	30	-1	14		70	-1	11	11	-1	410	-1	-1
WLS10054	1	6	-5	41	5	-0.5	6	242	-10	-1	1		14	-1	-5	1	-1	2610	-1	-1
WLS10055	-1	3	-5	32	7	-0.5	3	57	-10	-1	-1		26	-1	-5	-1	-1	970	-1	-1
WLS10056	-1	2	-5	12	6	-0.5	3	64	-10	-1	-1		48	-1	-5	-1	-1	940	-1	-1
WLS10057	5	10	-5	79	7	0.5	15	723	20	-1	3		57	1	9	4	-1	4710	-1	-1
WLS10058	-1	-1	-5	-1	-5	-0.5	-1	15	-10	-1	-1		-5	-1	-5	-1	-1	-10	-1	-1
WLS10059	22	63	-5	22	6	2.1	90	523	50	-1	18		98	-1	17	20	-1	1530	-1	3
WLS10060	9	29	-5	27	8	1.7	39	257	20	-1	8		238	-1	10	8	-1	1450	-1	1
WLS10061	10	21	-5	77	9	-0.5	35	212	20	-1	6		59	-1	10	8	-1	2870	-1	1
WLS10062	3	15	-5	24	5	1.4	19	139	10	-1	4		148	-1	7	4	-1	1460	-1	-1
WLS10063	5	25	-5	15	6	1.4	30	146	20	-1	7		194	-1	9	6	-1	1470	-1	-1
WLS10064	10	27	-5	37	-5	0.6	39	278	20	-1	8		130	-1	6	9	-1	1700	-1	1
WLS10065	2	4	12	86	6	-0.5	7	1170	-10	-1	1		15	1	-5	2	-1	4440	-1	-1
WLS10066	-1	2	8	95	9	-0.5	3	467	-10	-1	-1		29	-1	-5	-1	-1	4630	-1	-1
WLS10067	2	3	7	86	5	0.5	5	896	20	-1	1		35	1	-5	1	-1	6000	-1	-1
WLS10068	4	6	-5	29	-5	-0.5	10	315	10	-1	2		16	-1	-5	2	-1	3020	-1	-1
WLS10069	11	37	-5	37	7	2.1	51	631	30	-1	10		185	1	12	11	-1	1920	-1	1
WLS10070	2	2	-5	21	-5	-0.5	4	474	-10	-1	-1		14	-1	-5	1	-1	2130	-1	-1
WLS10071	6	7	-5	34	-5	-0.5	14	403	10	-1	2		32	-1	-5	4	-1	2000	-1	-1
WLS10072	6	25	-5	8	-5	1.4	32	168	30	-1	7		101	-1	10	6	-1	1460	-1	-1
WLS10073	5	14	-5	39	8	0.6	22	263	30	-1	4		121	-1	9	5	-1	2260	-1	-1
WLS10074	16	38	-5	36	5	2	62	675	60	-1	12		128	-1	15	15	-1	1730	-1	2
WLS10075	7	34	-5	22	-5	-0.5	38	125	40	-1	8		40	-1	-5	7	-1	3060	-1	-1
WLS10076	22	87	7	43	-5	2.7	106	68	190	-1	24		50	-1	33	20	-1	2740	-1	3
WLS10077	7	24	-5	25	-5	1.9	34	51	60	-1	7		90	-1	22	7	-1	1000	-1	-1
WLS10078	7	26	-5	6	5	2.4	34	113	20	-1	7		119	-1	18	7	-1	600	-1	-1
WLS10079	19	67	-5	21	-5	1.3	95	101	100	-1	20		37	-1	22	18	-1	1030	-1	2
WLS10080	2	12	-5	23	-5	-0.5	11	67	-10	-1	3		30	-1	-5	2	-1	6120	-1	-1
WLS10081	5	22	-5	22	-5	-0.5	25	135	30	-1	5		27	-1	-5	4	-1	3460	-1	-1
WLS10082	13	90	-5	3	11	8.5	76	116	110	-1	19		167	-1	27	14	2	670	-1	2
WLS10083	18	105	-5	45	-5	1.1	102	90	60	-1	23		67	-1	19	17	-1	3090	-1	2
WLS10084	20	59	187	51	-5	0.6	75	358	80	-1	16		54	-1	28	16	-1	2490	-1	3
WLS10085	16	87	8	53	6	4.4	93	194	110	-1	20		197	-1	28	17	-1	4940	-1	2
WLS10086	19	125	-5	7	8	8.3	128	76	80	-1	30		150	-1	17	21	1	950	-1	2
WLS10087	9	34	-5	28	-5	-0.5	40	105	60	-1	8		44	-1	18	8	-1	2940	-1	1

WS TOTAL I

	Gd	LA	Li	Mg	Mo	Nb	Nd	Ni	Pb	Pd	Pr	Pt	Rb	Sb	Sc	Sm	Sn	Sr	Ta	Tb
Sample_ID	PPB_1	PPB_1	PPB_5	PPM_1	PPB_5	PPB_05	PPB_1	PPB_5	PPB_10	PPB_1	PPB_1	PPB_1	PPB_5	PPB_1	PPB_5	PPB_1	PPB_1	PPB_10	PPB_1	PPB_1
WLS10088	21	48	-5	44	-5	1.1	78	106	110	-1	15		19	-1	17	18	-1	2970	-1	3
WLS10089	4	12	-5	32	-5	0.8	15	80	140	-1	3		56	-1	11	4	-1	2780	-1	-1
WLS10090	24	70	-5	35	-5	0.9	103	104	60	-1	20		57	-1	15	21	-1	2260	-1	3
WLS10091	7	11	-5	34	-5	-0.5	13	103	100	-1	2		34	-1	6	3	-1	3950	-1	1
WLS10092	29	141	-5	17	-5	2.5	166	82	90	-1	37		76	-1	14	30	-1	900	-1	3
WLS10094	11	46	-5	43	-5	1.1	54	116	150	-1	12		32	-1	11	11	-1	3010	-1	1
WLS10095	1	2	-5	39	-5	-0.5	2	50	40	-1	-1		32	-1	-5	-1	-1	3800	-1	-1
WLS10096	5	27	-5	6	-5	3.4	27	35	40	-1	6		105	-1	9	5	-1	680	-1	-1
WLS10097	9	61	-5	1	-5	6.5	53	41	90	-1	13		79	-1	13	10	-1	340	-1	1
WLS10098	12	50	-5	18	-5	1.6	64	62	60	-1	14		97	-1	15	12	-1	1090	-1	1
WLS10099	16	49	-5	13	-5	1	65	35	30	-1	14		91	-1	13	14	-1	1210	-1	2
WLS10100	9	35	-5	19	-5	1.7	44	103	30	-1	10		199	-1	11	9	-1	1200	-1	1
WLS10101	13	45	-5	8	-5	2.7	61	143	60	-1	13		134	-1	16	13	-1	690	-1	2
WLS10102	2	7	-5	14	-5	0.6	10	88	20	-1	2		119	-1	5	2	-1	1410	-1	-1
WLS10103	6	2	11	56	-5	-0.5	7	237	-10	-1	1		10	-1	-5	3	-1	2880	-1	-1
WLS10104	-1	1	-5	36	8	-0.5	2	143	-10	-1	-1		23	-1	-5	-1	-1	2030	-1	-1
WLS10105	21	26	-5	20	-5	-0.5	39	176	120	-1	8		58	-1	12	11	-1	3730	-1	3
WLS10106	10	18	-5	24	-5	-0.5	25	111	100	-1	5		16	-1	8	6	-1	1980	-1	1
WLS10107	14	48	-5	12	-5	3.7	66	92	50	-1	14		93	1	16	13	-1	560	-1	2
WLS10108	8	18	-5	38	-5	-0.5	23	88	90	-1	5		27	-1	9	5	-1	2950	-1	-1
WLS10109	2	6	-5	42	-5	-0.5	9	60	20	-1	2		54	-1	6	2	-1	1850	-1	-1
WLS10110	17	55	-5	18	-5	1.8	73	102	80	-1	15		60	-1	25	16	-1	740	-1	2
WLS10111	4	4	-5	46	9	-0.5	6	93	20	-1	1		12	-1	6	2	-1	3890	-1	-1
WLS10112	13	48	-5	3	-5	3.7	59	70	130	-1	13		64	-1	28	13	-1	540	-1	2
WLS10113	13	43	-5	14	-5	1.3	59	76	70	-1	13		121	-1	12	12	-1	690	-1	1
WLS10114	3	8	-5	54	7	-0.5	12	34	20	-1	2		21	-1	-5	3	-1	2680	-1	-1
WLS10115	3	5	-5	23	-5	-0.5	7	175	-10	-1	1		20	-1	-5	2	-1	1190	-1	-1
WLS10116	59	148	-5	41	-5	1.5	207	181	130	-1	42		48	-1	39	49	-1	1200	-1	7
WLS10117	-1	-1	-5	14	-5	-0.5	-1	61	10	-1	-1		21	-1	6	-1	-1	1760	-1	-1
WLS10118	-1	-1	-5	10	15	-0.5	-1	28	-10	-1	-1		9	-1	5	-1	-1	1260	-1	-1
WLS10119	-1	1	-5	37	-5	-0.5	1	11	30	-1	-1		35	-1	-5	-1	-1	1340	-1	-1
WLS10120	5	19	-5	56	-5	1.3	22	56	50	-1	5		63	-1	11	5	-1	1050	-1	-1
WLS10121	8	34	-5	9	-5	1.6	42	38	40	-1	9		56	-1	6	8	-1	600	-1	-1
WLS10122	23	59	-5	49	-5	-0.5	79	143	70	-1	16		19	-1	31	18	-1	1250	-1	3
WLS10123	8	32	-5	10	-5	1.9	38	113	60	-1	9		76	-1	14	8	-1	950	-1	-1
WLS10124	5	19	-5	22	-5	0.7	23	54	40	-1	5		46	-1	7	5	-1	1230	-1	-1
WLS10125	18	61	-5	26	-5	0.8	81	73	120	-1	17		61	-1	23	17	-1	1240	-1	2
WLS10126	-1	1	-5	13	-5	-0.5	1	74	-10	-1	-1		9	-1	-5	-1	-1	1940	-1	-1
WLS10127	-1	-1	-5	12	-5	-0.5	1	102	-10	-1	-1		9	-1	-5	-1	-1	3180	-1	-1
WLS10128	10	35	-5	41	-5	0.9	48	49	50	-1	10		44	-1	8	10	-1	1350	-1	1

WS TOTAL I

	Gd	LA	Li	Mg	Mo	Nb	Nd	Ni	Pb	Pd	Pr	Pt	Rb	Sb	Sc	Sm	Sn	Sr	Ta	Tb
Sample_ID	PPB_1	PPB_1	PPB_5	PPM_1	PPB_5	PPB_05	PPB_1	PPB_5	PPB_10	PPB_1	PPB_1	PPB_1	PPB_5	PPB_1	PPB_5	PPB_1	PPB_1	PPB_10	PPB_1	PPB_1
WLS10129	18	37	-5	45	-5	-0.5	56	141	100	-1	11		72	-1	29	14	-1	2390	-1	2
WLS10130	8	26	-5	53	-5	0.6	33	92	50	-1	7		58	-1	7	7	-1	2660	-1	-1
WLS10131	33	89	-5	47	-5	0.6	138	158	100	-1	27		48	-1	38	29	-1	2380	-1	4
WLS10132	1	5	-5	17	-5	-0.5	6	86	50	-1	1		78	-1	6	1	-1	2310	-1	-1
WLS10133	-1	-1	-5	21	6	-0.5	-1	17	-10	-1	-1		32	-1	5	-1	-1	1810	-1	-1
WLS10134	20	72	-5	22	-5	1.2	96	82	80	-1	20		44	-1	17	19	-1	860	-1	2
WLS10135	11	27	-5	53	-5	1.1	43	177	40	-1	9		37	-1	9	9	-1	2230	-1	1
WLS10136	-1	-1	-5	5	-5	-0.5	-1	-5	-10	-1	-1		7	-1	-5	-1	-1	200	-1	-1
WLS10137	17	54	-5	80	-5	0.9	67	58	40	-1	14		27	-1	11	15	-1	2110	-1	2
WLS10138	9	29	-5	30	-5	1	40	54	80	-1	8		47	-1	10	8	-1	1340	-1	-1
WLS10139	2	2	-5	32	15	-0.5	4	251	10	-1	-1		7	-1	-5	1	-1	3380	-1	-1
WLS10140	4	12	6	38	-5	0.9	15	168	50	-1	3		-5	-1	10	3	-1	1960	-1	-1
WLS10141	4	18	-5	20	18	1.4	22	309	20	-1	5		13	2	7	4	-1	1180	-1	-1
WLS10142	16	18	-5	22	-5	-0.5	29	455	10	-1	5		5	-1	7	9	-1	3160	-1	3
WLS10143	2	8	-5	25	9	0.7	9	149	10	-1	2		14	-1	-5	2	-1	1170	-1	-1
WLS10144	-1	2	-5	24	15	-0.5	2	164	30	-1	-1		7	1	5	-1	-1	2050	-1	-1
WLS10145	-1	-1	-5	24	17	-0.5	-1	48	20	-1	-1		11	-1	-5	-1	-1	2280	-1	-1
WLS10146	-1	-1	-5	39	-5	-0.5	-1	9	10	-1	-1		-5	-1	5	-1	-1	1290	-1	-1
WLS10147	12	36	-5	30	-5	1.3	52	85	80	-1	11		69	-1	12	11	-1	1210	-1	1
WLS10148	2	3	-5	38	-5	-0.5	5	98	40	-1	-1		41	-1	-5	1	-1	3180	-1	-1
WLS10149	5	17	-5	22	-5	1.3	25	54	40	-1	5		78	-1	6	5	-1	1120	-1	-1
WLS10150	32	114	-5	28	6	2.4	158	77	70	-1	33		74	-1	22	31	-1	910	-1	4
WLS10151	5	16	-5	25	-5	0.8	24	104	20	-1	5		82	-1	5	5	-1	680	-1	-1
WLS10152	3	11	-5	14	-5	-0.5	14	125	-10	-1	3		58	-1	-5	3	-1	900	-1	-1
WLS10153	8	13	-5	41	-5	-0.5	23	149	-10	-1	4		32	-1	5	6	-1	1410	-1	-1
WLS10154	20	55	-5	27	9	1.5	82	85	30	-1	17		102	-1	10	18	-1	1220	-1	2
WLS10155	3	7	-5	12	-5	0.7	11	73	20	-1	2		98	-1	-5	2	-1	990	-1	-1
WLS10156	-1	-1	-5	14	8	-0.5	-1	90	-10	-1	-1		-5	-1	-5	-1	-1	2110	-1	-1
WLS10157	17	51	-5	48	5	1.2	66	144	30	-1	13		92	-1	8	15	-1	1250	-1	2
WLS10158	85	166	-5	30	-5	-0.5	262	404	10	-1	50		24	-1	11	67	-1	1260	-1	10
WLS10159	6	23	-5	44	6	2.1	28	117	80	-1	6		197	-1	17	6	-1	2810	-1	-1
WLS10160	3	7	6	19	16	-0.5	10	859	-10	-1	2		6	1	-5	2	-1	2730	-1	-1
WLS10161	-1	1	-5	20	-5	-0.5	2	252	-10	-1	-1		8	-1	-5	-1	-1	1990	-1	-1
WLS10165	7	17	-5	29	-5	0.6	26	131	20	-1	5		76	-1	-5	6	-1	850	-1	-1
WLS10167	-1	1	7	12	8	-0.5	2	126	-10	-1	-1		8	-1	6	-1	-1	2050	-1	-1
WLS10168	-1	-1	-5	52	10	-0.5	-1	26	-10	-1	-1		7	-1	-5	-1	-1	2530	-1	-1
WLS10169	6	12	-5	35	-5	-0.5	15	86	20	-1	3		12	-1	5	4	-1	2520	-1	-1
WLS10170	10	10	-5	26	-5	-0.5	20	73	40	-1	4		25	-1	-5	6	-1	2180	-1	1
WLS10172	9	22	-5	24	6	-0.5	34	309	10	-1	7		13	-1	5	8	-1	1390	-1	1
WLS10173	-1	1	-5	19	-5	-0.5	2	155	-10	-1	-1		11	-1	6	-1	-1	3430	-1	-1

WS TOTAL I

	Gd	LA	Li	Mg	Mo	Nb	Nd	Ni	Pb	Pd	Pr	Pt	Rb	Sb	Sc	Sm	Sn	Sr	Ta	Tb
Sample_ID	PPB_1	PPB_1	PPB_5	PPM_1	PPB_5	PPB_05	PPB_1	PPB_5	PPB_10	PPB_1	PPB_1	PPB_1	PPB_5	PPB_1	PPB_5	PPB_1	PPB_1	PPB_10	PPB_1	PPB_1
WLS10174	-1	2	7	18	-5	-0.5	2	157	-10	-1	-1		11	-1	-5	-1	-1	3830	-1	-1
WLS10175	-1	-1	7	14	-5	-0.5	-1	92	50	-1	-1		11	-1	-5	-1	-1	3150	-1	-1
WLS10176	-1	-1	-5	41	5	-0.5	-1	249	10	-1	-1		5	-1	-5	-1	-1	4990	-1	-1
WLS10177	-1	-1	-5	45	6	-0.5	-1	170	10	-1	-1		7	-1	-5	-1	-1	4780	-1	-1
WLS10178	-1	-1	-5	14	-5	-0.5	-1	77	-10	-1	-1		10	-1	-5	-1	-1	2340	-1	-1
WLS10179	1	2	-5	76	8	-0.5	3	138	20	-1	-1		5	-1	-5	-1	-1	5430	-1	-1
WLS10180	56	29	7	86	6	-0.5	83	186	-10	-1	12		6	-1	-5	31	-1	2790	-1	7
WLS10181	-1	-1	-5	12	-5	-0.5	-1	52	20	-1	-1		8	-1	-5	-1	-1	2410	-1	-1
WLS10182	6	22	-5	32	10	0.9	28	295	20	-1	6		7	-1	15	6	-1	2030	-1	-1
WLS10183	-1	-1	6	10	24	-0.5	-1	190	-10	-1	-1		8	-1	-5	-1	-1	2970	-1	-1
WLS10184	-1	2	-5	14	14	-0.5	2	328	-10	-1	-1		18	-1	-5	-1	-1	3430	-1	-1
WLS10185	6	8	-5	23	-5	-0.5	13	169	40	-1	2		14	-1	7	4	-1	1130	-1	-1
WLS10186	5	8	-5	46	-5	0.8	13	76	70	-1	2		22	-1	-5	3	-1	3090	-1	-1
WLS10187	7	18	-5	40	-5	0.6	22	89	40	-1	5		53	-1	6	4	-1	2970	-1	-1
WLS10188	15	46	-5	32	-5	0.8	70	73	50	-1	14		53	-1	10	15	-1	1310	-1	2
WLS10189	15	47	-5	28	-5	1	70	77	60	-1	14		53	-1	16	15	-1	960	-1	2
WLS10190	5	6	-5	19	-5	-0.5	11	310	10	-1	2		14	-1	5	3	-1	2230	-1	-1
WLS10191	-1	-1	-5	28	-5	-0.5	-1	34	-10	-1	-1		11	-1	7	-1	-1	2150	-1	-1
WLS10192	-1	2	-5	43	-5	-0.5	3	44	20	-1	-1		38	-1	5	-1	-1	1090	-1	-1
WLS10193	-1	-1	-5	15	-5	-0.5	-1	44	-10	-1	-1		24	-1	-5	-1	-1	1830	-1	-1
WLS10194	10	37	-5	17	-5	1.2	51	50	50	-1	10		60	-1	10	10	-1	770	-1	1
WLS10195	7	37	-5	3	8	6.6	37	61	20	-1	9		80	-1	30	7	-1	480	-1	-1
WLS10196	24	141	-5	-1	5	2.9	152	28	60	-1	35		90	-1	12	27	-1	90	-1	3
WLS10197	4	28	-5	2	-5	6.6	25	35	80	-1	6		82	-1	15	4	1	770	-1	-1
WLS10198	6	43	-5	2	7	11.4	36	48	50	-1	8		104	-1	18	7	2	380	2	-1
WLS10199	-1	-1	-5	-1	-5	-0.5	-1	-5	-10	-1	-1		-5	-1	-5	-1	-1	-10	-1	-1
WLS10200	-1	-1	-5	-1	-5	-0.5	-1	-5	-10	-1	-1		-5	-1	-5	-1	-1	-10	-1	-1
WLS10201	19	69	-5	10	-5	3.8	98	132	110	-1	18		116	-1	31	19	-1	620	-1	2
WLS10202	8	50	-5	2	-5	7.8	45	48	110	-1	10		116	-1	19	9	1	640	-1	1
WLS10203	16	87	-5	-1	5	2.4	91	34	40	-1	19		210	-1	17	17	-1	310	-1	2
WLS10204	12	91	-5	-1	5	3.1	74	22	70	-1	17		126	-1	17	13	-1	50	-1	1
WLS10205	7	55	-5	-1	10	8.4	41	33	50	-1	9		87	-1	19	8	1	130	-1	-1
WLS10206	35	158	-5	-1	6	4.1	201	32	40	-1	41		109	-1	28	38	-1	220	-1	4
WLS10207	18	24	-5	13	-5	1.5	57	107	190	-1	9		47	-1	30	14	-1	1100	-1	3
WLS10208	10	71	-5	-1	5	6.3	59	27	40	-1	13		87	-1	18	11	-1	190	-1	1
WLS10209	40	135	-5	28	-5	1.3	193	127	140	-1	35		32	-1	32	37	-1	2200	-1	4
WLS10210	1	8	-5	11	-5	2.6	8	72	-10	-1	1		64	-1	16	1	-1	1120	-1	-1
WLS10211	43	184	-5	8	-5	1.2	222	144	40	-1	45		63	-1	28	42	-1	610	-1	5
WLS10212	21	118	-5	7	6	1.5	113	38	40	-1	24		84	-1	23	22	-1	630	-1	2
WLS10213	12	73	-5	1	6	14.6	68	30	60	-1	15		86	-1	25	12	3	200	-1	1

WS TOTAL I

	Gd	LA	Li	Mg	Mo	Nb	Nd	Ni	Pb	Pd	Pr	Pt	Rb	Sb	Sc	Sm	Sn	Sr	Ta	Tb
Sample ID	PPB_1	PPB_1	PPB_5	PPM_1	PPB_5	PPB_05	PPB_1	PPB_5	PPB_10	PPB_1	PPB_1	PPB_1	PPB_5	PPB_1	PPB_5	PPB_1	PPB_1	PPB_10	PPB_1	PPB_1
WLS10215	5	22	-5	44	-5	1.2	24	73	110	-1	5		58	-1	9	5	-1	1250	-1	-1
WLS10216	-1	-1	-5	20	24	-0.5	-1	131	-10	-1	-1		17	-1	-5	-1	-1	2260	-1	-1
WLS10217	-1	-1	-5	31	-5	-0.5	-1	80	-10	-1	-1		16	-1	-5	-1	-1	2400	-1	-1
WLS10218	-1	-1	-5	9	7	-0.5	-1	46	-10	-1	-1		13	-1	-5	-1	-1	1370	-1	-1
WLS10219	-1	-1	-5	10	-5	-0.5	-1	65	-10	-1	-1		19	-1	-5	-1	-1	1300	-1	-1
WLS10220	-1	-1	-5	19	-5	-0.5	-1	27	10	-1	-1		27	-1	5	-1	-1	930	-1	-1
WLS10221	-1	-1	-5	13	-5	-0.5	1	70	-10	-1	-1		19	-1	-5	-1	-1	760	-1	-1
WLS10222	-1	-1	-5	12	-5	-0.5	-1	26	10	-1	-1		32	-1	-5	-1	-1	960	-1	-1
WLS10223	13	21	-5	13	-5	-0.5	31	137	30	-1	6		49	-1	10	9	-1	1120	-1	2
WLS10224	3	7	-5	27	-5	-0.5	10	88	-10	-1	2		33	-1	-5	3	-1	1430	-1	-1
WLS10225	6	9	-5	22	-5	-0.5	18	192	-10	-1	3		51	-1	-5	5	-1	1290	-1	-1
WLS10226	29	28	-5	13	-5	-0.5	54	420	40	-1	10		12	-1	9	16	-1	3960	-1	5
WLS10227	15	70	-5	43	6	3.6	83	158	70	-1	17		260	-1	15	16	-1	2300	-1	2
WLS10228	3	6	-5	14	-5	-0.5	8	71	40	-1	1		28	-1	-5	2	-1	2980	-1	-1
WLS10229	14	41	-5	26	-5	-0.5	60	54	90	-1	11		36	-1	10	13	-1	2320	-1	2
WLS10230	6	27	-5	9	-5	2.5	29	82	100	-1	6		46	-1	14	6	-1	770	-1	-1
WLS10231	9	40	-5	16	-5	1.7	43	79	90	-1	9		70	-1	18	8	-1	940	-1	1
WLS10232	7	36	-5	36	-5	1.4	38	69	90	-1	7		51	-1	11	7	-1	2230	-1	-1
WLS10233	42	109	8	12	-5	1.5	157	146	50	-1	29		87	-1	45	36	-1	1220	-1	5
WLS10234	6	22	-5	31	-5	0.5	25	50	40	-1	5		38	-1	7	6	-1	2110	-1	-1
WLS10235	10	14	-5	49	-5	-0.5	22	633	20	-1	4		75	2	11	6	-1	2580	-1	1
WLS10236	5	16	-5	37	-5	0.5	23	131	20	-1	4		59	-1	6	5	-1	1390	-1	-1
WLS10237	5	8	-5	40	-5	-0.5	13	215	-10	-1	2		51	-1	-5	3	-1	1160	-1	-1
WLS10238	-1	-1	-5	12	-5	-0.5	1	91	-10	-1	-1		8	-1	-5	-1	-1	1150	-1	-1
WLS10239	-1	-1	-5	13	-5	-0.5	-1	50	-10	-1	-1		21	-1	-5	-1	-1	1260	-1	-1
WLS10240	-1	-1	-5	10	-5	-0.5	-1	50	-10	-1	-1		11	-1	-5	-1	-1	1400	-1	-1
WLS10241	-1	2	-5	22	-5	-0.5	3	68	-10	-1	-1		26	-1	-5	-1	-1	860	-1	-1
WLS10242	2	2	8	12	-5	-0.5	4	229	-10	-1	-1		-5	-1	-5	1	-1	2280	-1	-1
WLS10243	-1	-1	-5	9	-5	-0.5	-1	40	-10	-1	-1		6	-1	-5	-1	-1	1970	-1	-1
WLS10251	3	4	-5	10	-5	-0.5	5	288	40	-1	-1		67	-1	-5	1	-1	2470	-1	-1
WLS10252	5	26	-5	13	-5	1.9	27	45	40	-1	5		54	-1	6	5	-1	830	1	-1
WLS10253	20	63	-5	17	-5	1.1	92	74	50	-1	17		46	-1	10	19	-1	1030	-1	2
WLS10254	6	19	-5	7	-5	1.1	27	142	40	-1	5		77	-1	9	6	-1	780	-1	-1
WLS10255	5	19	-5	13	-5	2.8	20	60	100	-1	4		94	-1	17	5	-1	660	-1	-1
WLS10256	628	892	13	26	-5	1	1940	105	50	-1	300		26	-1	23	513	-1	1460	-1	62
WLS10257	-1	3	-5	8	-5	-0.5	3	228	-10	-1	-1		21	-1	-5	-1	-1	1170	-1	-1
WLS10258	1	3	6	28	-5	-0.5	4	210	-10	-1	-1		11	-1	5	-1	-1	5280	-1	-1
WLS10259	26	54	11	25	-5	-0.5	70	280	20	-1	13		18	-1	10	18	-1	3840	-1	4
WLS10260	13	64	-5	10	6	2.3	74	72	50	-1	15		78	-1	11	14	-1	760	-1	1
WLS10261	5	19	-5	43	-5	-0.5	27	61	20	-1	5		46	-1	-5	6	-1	2720	-1	-1

WS TOTAL I

Sample_ID	Gd	LA	Li	Mg	Mo	Nb	Nd	Ni	Pb	Pd	Pr	Pt	Rb	Sb	Sc	Sm	Sn	Sr	Ta	Tb
	PPB_1	PPB_1	PPB_5	PPM_1	PPB_5	PPB_05	PPB_1	PPB_5	PPB_10	PPB_1	PPB_1	PPB_1	PPB_5	PPB_1	PPB_5	PPB_1	PPB_1	PPB_10	PPB_1	PPB_1
WLS10262	19	46	-5	40	-5	0.7	69	239	50	-1	12		115	-1	19	16	-1	1480	-1	2
WLS10263	6	14	-5	37	-5	-0.5	17	61	70	-1	3		35	-1	-5	4	-1	3470	-1	-1
WLS10264	13	74	-5	10	-5	2.9	82	51	60	-1	17		79	-1	9	14	-1	850	-1	1
WLS10265	4	14	-5	22	-5	1.1	17	113	20	-1	3		124	-1	8	4	-1	2280	-1	-1
WLS10266	21	155	-5	19	-5	1.7	142	48	50	-1	29		51	-1	9	23	-1	1140	-1	2
WLS10267	18	72	-5	45	-5	0.5	85	92	60	-1	16		62	-1	16	17	-1	2170	-1	2
WLS10268	24	67	-5	45	-5	-0.5	99	67	30	-1	17		36	-1	8	22	-1	2830	-1	3
WLS10269	9	55	-5	10	6	4.1	55	61	70	-1	12		81	-1	19	10	-1	790	-1	1
WLS10270	19	129	9	14	9	9.8	112	250	90	-1	25		133	-1	52	20	2	1460	-1	2
WLS10271	40	168	5	10	6	4.3	231	59	80	-1	45		87	-1	26	42	-1	700	-1	4
WLS10272	5	7	-5	17	-5	-0.5	9	64	20	-1	2		20	-1	-5	2	-1	8700	-1	-1
WLS10273	4	6	-5	24	-5	-0.5	9	67	30	-1	2		46	-1	-5	2	-1	11200	-1	-1
WLS10274	13	51	-5	8	-5	1.7	68	70	70	-1	13		69	-1	10	14	-1	1070	-1	1
WLS10275	14	58	-5	42	-5	-0.5	67	70	60	-1	13		34	-1	10	13	-1	2700	-1	2
WLS10276	17	88	-5	10	-5	4	105	49	70	-1	21		85	-1	10	18	-1	620	-1	2
WLS10277	2	5	-5	27	-5	-0.5	6	69	20	-1	1		28	-1	-5	1	-1	5400	-1	-1
WLS10278	13	39	-5	13	-5	1.6	58	90	50	-1	11		72	-1	12	12	-1	790	-1	1
WLS10279	11	45	-5	32	-5	1	59	70	20	-1	11		93	-1	9	12	-1	1430	-1	1
WLS10280	5	9	6	84	-5	-0.5	15	129	70	-1	2		51	-1	13	4	-1	4610	-1	-1
WLS10281	2	8	13	35	-5	1.6	9	265	30	-1	2		188	-1	60	2	-1	3980	-1	-1
WLS10282	24	100	-5	24	-5	3	120	132	50	-1	24		68	-1	28	24	-1	1510	-1	3
WLS10283	23	135	-5	10	7	5.7	137	87	60	-1	29		115	-1	37	25	-1	870	-1	3
WLS10284	14	73	-5	9	-5	7.6	78	87	120	-1	17		133	-1	23	15	-1	2110	-1	2
WLS10285	77	388	9	33	-5	2.8	417	139	160	-1	91		36	-1	38	80	-1	3570	-1	10
WLS10286	28	116	6	25	-5	2.9	136	110	90	-1	28		62	-1	20	28	-1	1200	-1	3
WLS10287	15	41	5	23	-5	0.6	63	146	-10	-1	12		47	-1	9	14	-1	1120	-1	2
WLS10288	23	45	-5	25	-5	-0.5	74	59	150	-1	13		42	-1	10	16	-1	3250	-1	3
WLS10289	156	430	-5	34	-5	1.2	783	131	330	-1	143		67	-1	106	139	-1	3030	-1	20
WLS10290	8	26	-5	28	-5	-0.5	30	151	180	-1	6		69	-1	25	7	-1	3750	-1	1
WLS10291	31	58	-5	47	-5	-0.5	75	214	30	-1	14		36	-1	13	18	-1	4100	-1	4
WLS10292	5	31	-5	12	-5	0.8	26	17	-10	-1	6		42	-1	29	5	-1	730	-1	-1
WLS10293	8	42	-5	26	5	0.7	36	139	-10	-1	8		33	-1	44	7	-1	1470	-1	1
WLS10294	7	40	-5	1	10	10.6	35	39	30	-1	8		27	-1	60	7	2	220	-1	1
WLS10295	3	21	-5	2	6	7.5	18	44	30	-1	4		60	-1	17	4	-1	300	-1	-1
WLS10296	7	31	-5	20	-5	-0.5	29	65	170	-1	6		38	-1	6	5	-1	2230	-1	-1
WLS10297	14	85	-5	7	-5	4.3	84	64	110	-1	18		129	-1	14	14	-1	1030	-1	2
WLS10298	8	30	-5	8	-5	3.1	35	50	90	-1	7		129	-1	12	7	-1	830	-1	1
WLS10299	9	38	-5	18	-5	1.4	36	47	180	-1	7		98	-1	18	8	-1	980	-1	1
WLS10300	6	15	-5	20	-5	1.7	22	66	220	-1	4		106	-1	18	5	-1	1050	-1	-1
WLS10301	-1	2	-5	30	-5	-0.5	3	94	-10	-1	-1		26	-1	-5	-1	-1	3200	-1	-1

WS TOTAL I

Sample_ID	Gd	LA	Li	Mg	Mo	Nb	Nd	Ni	Pb	Pd	Pr	Pt	Rb	Sb	Sc	Sm	Sn	Sr	Ta	Tb
	PPB_1	PPB_1	PPB_5	PPM_1	PPB_5	PPB_05	PPB_1	PPB_5	PPB_10	PPB_1	PPB_1	PPB_1	PPB_5	PPB_1	PPB_5	PPB_1	PPB_1	PPB_10	PPB_1	PPB_1
WLS10302	1	7	-5	20	11	0.9	8	169	20	-1	2		28	-1	-5	1	-1	1390	-1	-1
WLS10303	-1	4	-5	26	22	-0.5	5	118	10	-1	-1		16	-1	-5	-1	-1	1230	-1	-1
WLS10304	-1	2	-5	31	-5	-0.5	2	113	-10	-1	-1		21	-1	-5	-1	-1	1250	-1	-1
WLS10305	3	4	-5	114	-5	-0.5	7	78	30	-1	1		46	-1	-5	2	-1	2240	-1	-1
WLS10306	1	2	-5	80	-5	-0.5	4	63	20	-1	-1		40	-1	-5	1	-1	2950	-1	-1
WLS10307	-1	-1	-5	44	-5	-0.5	-1	54	-10	-1	-1		33	-1	-5	-1	-1	2460	-1	-1
WLS10308	-1	-1	-5	10	-5	-0.5	-1	23	-10	-1	-1		21	-1	-5	-1	-1	1480	-1	-1
WLS10309	2	2	9	33	-5	-0.5	4	22	80	-1	-1		25	-1	8	1	-1	2180	-1	-1
WLS10310	-1	4	-5	24	10	0.8	5	163	-10	-1	1		5	-1	13	-1	-1	1430	-1	-1
WLS10311	7	18	-5	23	8	0.7	29	158	20	-1	6		23	-1	18	7	-1	1310	-1	1
WLS10312	36	112	-5	21	-5	1.5	161	52	140	-1	35		69	-1	30	35	-1	1120	-1	5
WLS10313	10	33	-5	62	-5	0.6	42	119	100	-1	9		44	-1	21	9	-1	2700	-1	1
WLS10314	6	34	-5	8	5	3	36	88	30	-1	9		137	-1	21	6	-1	740	-1	-1
WLS10315	29	70	-5	57	6	0.6	100	256	80	-1	21		50	-1	34	24	-1	2790	-1	4
WLS10316	1	1	-5	32	-5	-0.5	3	80	-10	-1	-1		6	-1	13	-1	-1	1930	-1	-1
WLS10317	2	2	-5	20	-5	-0.5	4	126	-10	-1	-1		11	-1	14	1	-1	1610	-1	-1
WLS10318	-1	-1	-5	31	11	-0.5	1	67	-10	-1	-1		10	-1	12	-1	-1	1620	-1	-1
WLS10319	7	10	-5	66	5	0.7	20	115	60	-1	4		64	-1	28	6	-1	3030	-1	1
WLS10320	17	53	-5	57	-5	0.5	71	137	50	-1	15		23	-1	21	16	-1	2360	-1	3
WLS10321	20	75	-5	46	-5	0.8	90	244	50	-1	21		39	-1	26	18	-1	2450	-1	3
WLS10322	16	50	-5	24	-5	1.5	72	127	40	-1	16		60	-1	24	15	-1	1160	-1	2
WLS10323	13	50	5	5	5	3.6	67	135	60	-1	16		120	-1	31	14	-1	720	-1	2
WLS10324	10	23	-5	34	-5	1.3	38	77	50	-1	8		54	-1	23	9	-1	1560	-1	1
WLS10325	10	51	-5	31	19	2.5	53	260	20	-1	14		300	1	9	10	2	4910	-1	1
WLS10326	20	84	-5	10	11	4	120	214	30	-1	26		173	1	28	22	-1	3600	-1	2
WLS10327	-1	-1	-5	70	-5	-0.5	3	68	-10	-1	-1		28	-1	8	-1	-1	4280	-1	-1
WLS10328	4	7	6	39	5	-0.5	13	247	-10	-1	3		16	-1	9	3	-1	3540	-1	-1
WLS10329	1	-1	-5	44	-5	-0.5	3	184	20	-1	-1		-5	-1	7	-1	-1	4970	-1	-1
WLS10330	5	13	6	50	6	-0.5	20	444	10	-1	5		6	-1	12	5	-1	3890	-1	-1
WLS10331	7	6	-5	71	7	-0.5	4	188	70	-1	-1		12	-1	6	3	-1	3800	-1	1
WLS10332	13	31	-5	41	-5	-0.5	45	203	20	-1	10		20	-1	5	12	-1	1710	-1	2
WLS10333	17	80	-5	57	10	0.7	84	75	40	-1	22		23	-1	14	17	-1	1650	-1	3
WLS10334	4	26	-5	72	12	0.7	21	204	30	-1	6		129	-1	-5	4	-1	2210	-1	-1
WLS10335	26	32	-5	54	5	-0.5	30	415	140	-1	7		20	-1	12	12	-1	2610	-1	5
WLS10336	4	7	-5	54	8	-0.5	5	193	20	-1	1		30	-1	5	2	-1	3970	-1	-1
WLS10337	43	100	-5	35	7	0.6	140	266	80	-1	31		83	-1	15	35	-1	2160	-1	6
WLS10338	14	46	-5	59	-5	-0.5	59	121	30	-1	13		18	-1	15	13	-1	2380	-1	2
WLS10339	4	15	-5	27	-5	0.8	24	60	10	-1	5		87	-1	12	5	-1	1660	-1	-1
WLS10340	21	65	-5	69	-5	-0.5	76	69	60	-1	16		15	-1	18	17	-1	3680	-1	3
WLS10341	15	26	-5	44	-5	-0.5	47	260	20	-1	9		64	-1	14	12	-1	3800	-1	2

WS TOTAL I

Sample ID	Gd	LA	Li	Mg	Mo	Nb	Nd	Ni	Pb	Pd	Pr	Pt	Rb	Sb	Sc	Sm	Sn	Sr	Ta	Tb
	PPB_1	PPB_1	PPB_5	PPM_1	PPB_5	PPB_05	PPB_1	PPB_5	PPB_10	PPB_1	PPB_1	PPB_1	PPB_5	PPB_1	PPB_5	PPB_1	PPB_1	PPB_10	PPB_1	PPB_1
WLS10342	32	90	-5	77	-5	-0.5	90	104	40	-1	19		-5	-1	18	21	-1	2860	-1	5
WLS10343	9	20	-5	82	-5	-0.5	31	40	10	-1	6		60	-1	10	7	-1	3030	-1	1
WLS10344	11	51	-5	28	6	2.1	72	84	20	-1	16		118	-1	19	13	-1	1940	-1	1
WLS10345	9	25	-5	85	-5	-0.5	26	56	10	-1	5		19	-1	12	6	-1	4110	-1	1
WLS10346	12	28	-5	35	-5	-0.5	49	54	30	-1	9		24	-1	12	11	-1	2610	-1	2
WLS10347	18	58	-5	78	-5	-0.5	72	65	20	-1	15		28	-1	14	16	-1	3260	-1	2
WLS10348	23	47	-5	65	-5	-0.5	88	135	60	-1	17		32	-1	17	20	-1	3210	-1	3
WLS10349	8	12	-5	14	-5	-0.5	23	112	-10	-1	4		45	-1	11	6	-1	1310	-1	1
WLS10350	11	27	-5	24	-5	0.5	42	63	50	-1	9		36	-1	14	10	-1	1350	-1	2
WLS10351	62	185	-5	68	-5	-0.5	243	140	50	-1	51		24	-1	24	53	-1	2300	-1	8
WLS10352	6	14	-5	43	5	-0.5	24	52	10	-1	5		51	-1	9	5	-1	2670	-1	-1
WLS10353	22	77	-5	33	-5	0.8	119	66	40	-1	25		61	-1	17	23	-1	1480	-1	3
WLS10354	11	44	-5	35	-5	1	62	65	40	-1	13		43	-1	14	12	-1	1370	-1	1
WLS10355	1	5	-5	15	-5	0.8	6	32	-10	-1	1		42	-1	8	1	-1	1030	-1	-1
WLS10356	1	5	-5	7	-5	1.1	7	24	-10	-1	2		30	-1	13	1	-1	550	-1	-1
WLS10357	28	90	-5	7	-5	4.2	119	85	10	-1	26		62	-1	29	25	-1	680	-1	4
WLS10358	3	2	27	59	16	-0.5	5	188	80	-1	-1		35	3	23	2	-1	1610	-1	-1
WLS10359	7	35	-5	63	-5	-0.5	28	33	50	-1	6		11	-1	-5	6	-1	4320	-1	-1
WLS10360	8	31	-5	51	-5	-0.5	34	31	80	-1	8		20	-1	6	7	-1	4820	-1	-1
WLS10361	28	143	-5	74	-5	0.5	143	45	110	-1	34		35	-1	23	26	-1	2560	-1	3
WLS10362	2	-1	21	61	13	-0.5	4	174	60	-1	-1		21	2	20	1	-1	1630	-1	-1
WLS10369	5	19	-5	43	-5	1.1	24	62	30	-1	5		93	-1	16	5	-1	1540	-1	-1
WLS10370	27	100	-5	26	-5	1.6	137	89	60	-1	31		129	-1	22	26	-1	1130	-1	3
WLS10371	6	29	-5	10	7	3	32	74	70	-1	8		72	-1	21	6	-1	810	-1	-1
WLS10372	5	20	-5	12	-5	1.7	25	63	30	-1	6		80	-1	16	5	-1	910	-1	-1
WLS10373	5	24	-5	10	6	3.1	29	77	50	-1	7		88	-1	19	6	-1	1270	-1	-1
WLS10374	40	118	-5	66	-5	1	160	201	80	-1	34		73	-1	31	34	-1	2100	-1	5
WLS10375	43	138	-5	83	-5	1.2	195	156	160	-1	42		57	-1	29	40	-1	1920	-1	5
WLS10376	7	26	-5	59	-5	-0.5	26	93	80	-1	6		31	-1	18	6	-1	2730	-1	1
WLS10377	5	14	-5	26	15	0.6	22	92	10	-1	5		124	-1	16	5	-1	1540	-1	-1
WLS10378	3	8	-5	55	7	0.6	11	288	20	-1	3		21	-1	24	3	-1	3700	-1	-1
WLS10379	7	9	10	85	5	-0.5	16	347	20	-1	3		35	1	28	5	-1	4740	-1	-1
WLS10380	49	76	7	22	31	3.2	163	297	80	-1	33		19	2	65	42	-1	1460	-1	8
WLS10381	14	86	5	7	-5	9.1	88	42	90	-1	23		116	-1	37	16	-1	1690	-1	2
WLS10382	11	66	-5	4	6	9.4	63	44	60	-1	16		91	-1	40	12	-1	310	-1	1
WLS10383	6	32	-5	6	-5	6.2	34	28	110	-1	9		78	-1	24	6	-1	350	-1	-1
WLS10384	12	70	-5	4	-5	4.6	70	55	80	-1	18		151	-1	28	13	-1	390	-1	2
WLS10385	6	40	-5	2	-5	10.2	35	22	70	-1	9		100	-1	24	6	2	280	-1	-1
WLS10386	16	76	-5	21	-5	3.1	84	68	100	-1	20		90	-1	28	15	-1	1580	-1	2
WLS10387	12	73	-5	3	-5	10	77	33	60	-1	19		117	-1	26	14	1	640	-1	2

WS TOTAL I

	Gd	LA	Li	Mg	Mo	Nb	Nd	Ni	Pb	Pd	Pr	Pt	Rb	Sb	Sc	Sm	Sn	Sr	Ta	Tb
Sample ID	PPB_1	PPB_1	PPB_5	PPM_1	PPB_5	PPB_05	PPB_1	PPB_5	PPB_10	PPB_1	PPB_1	PPB_1	PPB_5	PPB_1	PPB_5	PPB_1	PPB_1	PPB_10	PPB_1	PPB_1
WLS10388	11	60	-5	16	-5	3	66	96	40	-1	16		100	-1	20	12	-1	1120	-1	1
WLS10389	4	17	6	12	-5	1.5	20	58	30	-1	5		192	-1	19	4	-1	1200	-1	-1
WLS10390	8	57	-5	4	-5	6.2	48	75	50	-1	13		140	-1	27	9	-1	560	-1	1
WLS10391	7	42	11	28	-5	5.5	35	134	150	-1	9		151	-1	59	7	2	1080	-1	1
WLS10392	21	111	6	9	7	5.7	115	73	50	-1	29		89	-1	43	22	-1	710	-1	3
WLS10393	14	41	-5	73	-5	1	55	77	50	-1	12		30	-1	23	13	-1	2050	-1	2
WLS10394	82	159	-5	11	-5	4.8	296	228	50	-1	60		91	1	52	69	-1	850	-1	11
WLS10395	26	65	18	37	-5	2.3	94	194	70	-1	21		32	-1	40	22	-1	1710	-1	4
WLS10396	25	79	7	41	-5	2.5	117	103	130	-1	25		71	-1	39	24	-1	2030	-1	3
WLS10397	22	130	6	8	-5	5.6	141	66	120	-1	34		81	-1	38	23	-1	520	-1	3
WLS10398	15	116	-5	5	-5	3.2	91	50	70	-1	25		177	-1	33	16	-1	760	-1	2
WLS10400	2	4	-5	67	7	-0.5	6	295	-10	-1	1		17	-1	19	1	-1	4320	-1	-1
WLS10401	26	132	-5	2	10	3.3	158	51	50	-1	38		94	-1	27	29	-1	300	-1	3
WLS10402	3	13	6	18	-5	2.4	13	86	-10	-1	3		99	-1	32	3	-1	1550	-1	-1
WLS10403	12	60	-5	2	-5	10.2	62	31	40	-1	16		84	-1	25	12	1	310	-1	2
WLS10404	15	76	-5	4	7	9.9	88	54	40	-1	22		178	1	33	17	1	310	-1	2
WLS10405	10	21	-5	60	-5	-0.5	29	121	60	-1	6		18	-1	14	7	-1	4100	-1	1
WLS10406	15	62	-5	17	-5	3.3	77	58	30	-1	18		92	-1	29	15	-1	1060	-1	2
WLS10407	10	65	-5	63	5	0.7	65	145	-10	-1	16		30	-1	29	11	-1	3630	-1	1
WLS10408	9	66	-5	10	-5	3.2	57	71	60	-1	15		187	-1	19	10	-1	750	-1	1
WLS10409	26	80	-5	60	-5	0.7	98	197	120	-1	22		181	-1	59	22	-1	2850	-1	4
WLS10410	16	86	-5	5	-5	5.9	92	46	30	-1	23		151	-1	28	17	-1	580	-1	2
WLS10411	9	46	-5	5	5	3	52	39	20	-1	12		153	-1	16	10	-1	730	-1	1
WLS10412	4	12	-5	48	-5	-0.5	15	167	30	-1	4		13	-1	-5	3	-1	5420	-1	-1
WLS10413	10	30	5	41	-5	1.4	38	116	190	-1	9		172	-1	7	9	-1	6970	-1	2
WLS10414	7	23	-5	69	-5	0.5	26	60	210	-1	6		82	-1	-5	5	-1	6180	-1	1
WLS10415	21	74	10	68	-5	2.5	96	102	190	-1	23		36	-1	23	20	-1	4020	-1	3
WLS10416	93	105	6	61	-5	0.7	182	326	110	-1	41		73	-1	30	61	-1	2790	-1	19
WLS10417	28	183	-5	6	7	18.9	160	99	130	1	44		197	-1	9	30	2	710	-1	4
WLS10418	6	30	-5	37	-5	0.8	28	47	70	-1	7		34	-1	-5	5	-1	2250	-1	-1
WLS10419	28	98	-5	55	-5	1.1	114	152	230	-1	27		26	-1	14	24	-1	2590	-1	4
WLS10420	16	72	-5	57	-5	1.5	72	125	170	-1	18		8	-1	11	15	-1	1800	-1	2
WLS10421	14	47	-5	45	6	0.9	66	116	10	-1	15		14	-1	-5	13	-1	1810	-1	2
WLS10422	64	272	5	52	25	10.3	320	242	110	-1	79		47	3	100	64	-1	2090	-1	10
WLS10423	33	131	6	29	6	2.3	146	117	140	-1	37		39	1	49	30	-1	1090	-1	5
WLS10424	11	64	-5	23	-5	1.7	48	53	180	-1	9		39	-1	22	10	-1	1310	-1	1
WLS10425	3	9	-5	16	-5	1.2	13	119	-10	-1	3		44	-1	20	2	-1	1850	-1	-1
WLS10426	15	96	-5	1	10	15.8	91	18	70	-1	19		79	-1	29	17	3	210	-1	2
WLS10427	7	33	-5	35	-5	1.6	32	65	110	-1	6		54	-1	10	6	2	2430	-1	-1
WLS10428	13	74	-5	3	5	5.1	65	79	130	-1	14		135	-1	15	13	-1	510	-1	2

WS TOTAL I

Sample_ID	Gd	LA	Li	Mg	Mo	Nb	Nd	Ni	Pb	Pd	Pr	Pt	Rb	Sb	Sc	Sm	Sn	Sr	Ta	Tb
	PPB_1	PPB_1	PPB_5	PPM_1	PPB_5	PPB_05	PPB_1	PPB_5	PPB_10	PPB_1	PPB_1	PPB_1	PPB_5	PPB_1	PPB_5	PPB_1	PPB_1	PPB_10	PPB_1	PPB_1
WLS10429	17	44	-5	41	-5	1.9	64	94	340	-1	11		77	-1	22	14	-1	1940	-1	2
WLS10430	71	266	-5	39	38	2.8	276	296	30	-1	52		164	-1	23	58	-1	1930	-1	8
WLS10431	30	64	8	54	-5	1.2	94	150	30	-1	17		79	-1	26	23	-1	2500	-1	4
WLS10432	272	418	9	49	-5	0.7	754	671	70	-1	122		29	-1	62	190	-1	2510	-1	28
WLS10433	39	212	6	4	6	9.2	224	96	110	-1	47		144	-1	26	41	-1	1200	-1	4
WLS10434	4	16	-5	34	-5	-0.5	15	40	50	-1	3		15	-1	7	3	-1	3530	-1	-1
WLS10435	7	31	-5	20	-5	1.4	31	41	30	-1	6		86	-1	10	7	-1	2490	-1	-1
WLS10436	10	37	-5	55	-5	0.7	43	43	40	-1	8		37	-1	11	9	-1	2820	-1	1
WLS10437	9	49	-5	5	-5	4.1	48	59	80	-1	10		127	-1	32	9	-1	420	-1	1
WLS10438	2	10	-5	17	-5	0.6	9	106	-10	-1	2		67	-1	13	2	-1	1180	-1	-1
WLS10439	16	93	-5	-1	-5	11.4	83	13	30	-1	18		62	-1	23	16	4	170	-1	2
WLS10440	17	82	-5	-1	-5	10.1	92	21	40	-1	19		99	-1	25	19	2	380	-1	2
WLS10441	221	262	10	23	-5	3	543	187	140	-1	92		39	-1	211	166	-1	940	-1	34
WLS10442	21	98	-5	4	-5	6.7	112	94	100	-1	22		119	-1	26	22	-1	540	-1	3
WLS10443	44	181	6	17	-5	3.7	168	125	190	-1	35		127	-1	47	35	-1	960	-1	8
WLS10444	8	24	22	19	-5	8.2	30	78	250	-1	6		163	1	55	7	2	1050	-1	1
WLS10445	5	27	8	14	-5	3.3	29	59	20	-1	6		138	-1	20	5	-1	1160	-1	-1
WLS10446	15	40	-5	19	-5	1.5	61	89	110	-1	11		91	-1	28	13	-1	1340	-1	2
WLS10447	8	27	10	5	-5	3.8	31	41	210	-1	6		135	-1	40	7	-1	330	-1	1
WLS10448	48	128	6	33	-5	3	176	85	160	-1	32		84	-1	50	41	-1	1920	-1	6
WLS10449	6	22	-5	14	-5	1.9	27	97	-10	-1	5		53	-1	28	6	-1	650	-1	-1
WLS10450	46	75	-5	13	-5	1.9	132	89	150	-1	23		92	-1	55	35	-1	600	-1	7
WLS10451	13	53	-5	37	-5	1.9	55	69	60	-1	11		72	-1	39	12	-1	2120	-1	2
WLS10452	21	92	-5	8	-5	7.4	97	65	40	-1	20		76	-1	21	20	1	670	-1	3
WLS10453	2	12	-5	30	-5	1.3	10	103	-10	-1	2		80	-1	22	2	-1	2150	-1	-1
WLS10454	4	8	-5	20	-5	-0.5	14	74	50	-1	2		68	-1	9	3	-1	2040	-1	-1
WLS10455	3	3	-5	17	-5	-0.5	10	58	80	-1	1		28	-1	-5	2	-1	3430	-1	-1
WLS10456	3	7	-5	14	-5	-0.5	9	53	50	-1	2		41	-1	5	2	-1	2540	-1	-1
WLS10457	7	30	15	33	-5	3.2	30	86	110	-1	6		125	-1	33	6	-1	3640	-1	-1
WLS10458	14	25	-5	20	-5	-0.5	43	108	230	-1	7		49	-1	14	11	-1	3780	-1	2
WLS10459	43	161	70	43	10	21.9	216	132	240	-1	41		189	3	159	39	6	2380	1	6
WLS10460	16	53	5	35	-5	0.7	61	78	150	-1	11		24	-1	28	14	-1	2660	-1	2
WLS10461	29	106	67	48	16	20.2	136	153	150	-1	26		184	3	166	28	7	2240	1	3
WLS10462	20	53	5	43	6	0.6	68	93	50	-1	12		20	-1	12	17	-1	3820	-1	3
WLS10463	105	429	9	7	11	20	511	84	40	-1	100		101	1	93	105	3	680	-1	12
WLS10464	31	128	11	10	-5	8.6	141	69	10	-1	28		94	-1	58	30	1	960	-1	4
WLS10465	31	178	160	61	18	29.5	150	202	210	-1	32		276	4	221	29	7	1200	2	4
WLS10469	3	2	29	87	20	-0.5	7	166	110	-1	-1		22	3	-5	2	2	1820	-1	-1
WLS10470	13	34	-5	104	-5	-0.5	29	73	40	-1	7		21	-1	11	7	-1	4290	-1	2
WLS10471	2	16	17	29	35	4.3	14	229	30	-1	3		43	2	60	2	-1	3630	-1	-1

WS TOTAL I

Sample_ID	Gd	LA	Li	Mg	Mo	Nb	Nd	Ni	Pb	Pd	Pr	Pt	Rb	Sb	Sc	Sm	Sn	Sr	Ta	Tb
	PPB_1	PPB_1	PPB_5	PPM_1	PPB_5	PPB_05	PPB_1	PPB_5	PPB_10	PPB_1	PPB_1	PPB_1	PPB_5	PPB_1	PPB_5	PPB_1	PPB_1	PPB_10	PPB_1	PPB_1
WLS10472	25	71	36	48	19	5	90	724	130	-1	17		72	2	96	21	1	4190	-1	3
WLS10473	1	5	11	34	11	1.3	6	632	-10	-1	1		19	-1	22	1	-1	4850	-1	-1
WLS10474	-1	-1	-5	58	18	1.6	1	254	10	-1	-1		17	-1	9	-1	-1	5630	2	-1
WLS10475	4	4	-5	16	-5	-0.5	8	460	20	-1	2		11	-1	9	2	-1	2430	-1	-1
WLS10476	5	8	8	23	6	-0.5	13	1460	40	-1	3		19	2	13	4	-1	2520	-1	-1
WLS10477	13	23	14	36	5	-0.5	39	1310	30	-1	8		11	1	9	10	-1	2750	-1	2
WLS10478	1	3	-5	32	-5	0.7	5	115	20	-1	1		14	-1	-5	1	-1	3150	-1	-1
WLS10479	1	2	-5	74	-5	-0.5	5	122	50	-1	1		21	-1	7	1	-1	3620	-1	-1
WLS10480	3	6	-5	34	9	-0.5	11	384	10	-1	2		10	-1	5	3	-1	4090	-1	-1
WLS10481	-1	-1	-5	16	6	-0.5	-1	55	-10	-1	-1		15	-1	5	-1	-1	1990	-1	-1
WLS10482	4	5	11	21	-5	-0.5	10	361	30	-1	2		22	-1	6	3	-1	3540	-1	-1
WLS10483	3	5	-5	24	-5	-0.5	9	123	50	-1	2		27	-1	6	2	-1	3410	-1	-1
WLS10484	3	5	-5	32	-5	-0.5	8	69	60	-1	1		22	-1	6	2	-1	4400	-1	-1
WLS10485	8	19	-5	42	-5	-0.5	27	134	50	-1	5		24	-1	6	6	-1	3460	-1	-1
WLS10486	4	10	-5	30	-5	-0.5	14	72	20	-1	3		17	-1	7	3	-1	2860	-1	-1
WLS10487	3	3	-5	40	-5	-0.5	5	153	30	-1	-1		30	-1	-5	2	-1	3490	-1	-1
WLS10488	11	29	-5	35	-5	-0.5	45	60	30	-1	9		31	-1	8	10	-1	2980	-1	1
WLS10489	6	14	-5	27	-5	-0.5	20	51	40	-1	4		29	-1	6	5	-1	3840	-1	-1
WLS10490	6	28	11	34	7	3.5	30	35	60	-1	7		66	-1	30	6	-1	2020	-1	-1
WLS10491	59	370	20	8	7	16.5	408	59	90	1	95		172	1	123	68	4	1220	-1	6
WLS10492	5	17	-5	32	5	0.5	19	75	30	-1	4		19	-1	8	4	-1	3090	-1	-1
WLS10493	8	23	11	34	-5	2.4	32	86	80	-1	7		93	-1	29	7	-1	2010	-1	1
WLS10494	25	100	35	27	6	7.7	131	72	120	-1	28		118	1	83	26	2	960	-1	3
WLS10495	14	60	13	8	-5	5.3	74	35	30	-1	16		106	-1	55	14	-1	920	-1	1
WLS10496	6	17	11	74	9	2.2	21	430	60	-1	4		125	1	28	5	-1	9110	-1	-1
WLS10497	-1	1	-5	22	5	-0.5	2	69	-10	-1	-1		16	-1	14	-1	-1	2150	-1	-1
WLS10498	2	9	7	24	-5	1.5	10	91	30	-1	2		16	-1	43	2	-1	1190	-1	-1
WLS10499	4	6	18	20	-5	-0.5	10	493	30	-1	2		12	-1	18	3	-1	2120	-1	-1
WLS10500	13	36	24	26	6	2.6	45	273	70	-1	10		54	1	43	10	-1	1940	-1	2
WLS10564	4	2	6	35	7	-0.5	6	142	30	-1	-1		7	-1	7	2	-1	2260	-1	-1
WLS10565	18	31	-5	35	-5	-0.5	45	98	20	-1	9		30	-1	13	12	-1	2760	-1	2
WLS10566	14	44	15	57	-5	3.5	49	172	170	-1	11		53	-1	59	12	-1	3570	-1	2
WLS10567	9	23	-5	31	-5	1.4	30	167	150	-1	6		33	-1	21	7	-1	3260	-1	1
WLS10568	4	12	-5	21	-5	-0.5	14	202	120	-1	3		20	-1	14	3	-1	2920	-1	-1
WLS10753	7	21	-5	113	-5	-0.5	27	152	90	-1	6		20	-1	7	6	-1	2980	-1	-1
WLS10754	22	105	-5	103	-5	-0.5	95	227	280	-1	24		47	-1	18	20	-1	1790	-1	3
WLS10755	7	68	-5	22	-5	3.6	41	85	110	-1	12		94	-1	16	7	-1	690	-1	-1
WLS10793	2	4	-5	40	9	-0.5	6	275	30	-1	1		121	-1	7	1	-1	2800	-1	-1
WLS10794	20	77	-5	39	-5	1.3	94	100	100	-1	21		58	-1	23	18	-1	840	-1	2
WLS10795	-1	-1	-5	20	7	-0.5	-1	96	60	-1	-1		30	-1	5	-1	-1	2710	-1	-1

WS TOTAL I

	Gd	LA	Li	Mg	Mo	Nb	Nd	Ni	Pb	Pd	Pr	Pt	Rb	Sb	Sc	Sm	Sn	Sr	Ta	Tb
Sample_ID	PPB_1	PPB_1	PPB_5	PPM_1	PPB_5	PPB_05	PPB_1	PPB_5	PPB_10	PPB_1	PPB_1	PPB_1	PPB_5	PPB_1	PPB_5	PPB_1	PPB_1	PPB_10	PPB_1	PPB_1
WLS10796	-1	-1	-5	24	11	0.9	1	77	40	-1	-1		129	-1	6	-1	-1	3280	-1	-1
WLS10797	9	20	-5	40	27	1.2	33	570	10	-1	7		117	-1	18	8	-1	3610	-1	-1
WLS10798	6	10	-5	42	-5	-0.5	18	213	30	-1	3		78	-1	8	5	-1	3120	-1	-1
WLS10799	19	94	-5	27	12	5	107	231	70	-1	24		143	-1	30	20	-1	1720	-1	2
WLS10800	15	67	-5	21	-5	3.5	77	132	70	-1	17		87	-1	27	15	-1	860	-1	2
WLS10885	5	8	-5	108	-5	-0.5	9	43	40	-1	2		8	-1	6	2	-1	4140	-1	-1
WLS10886	17	37	-5	81	22	0.8	50	337	20	-1	10		66	-1	22	13	-1	4050	-1	2
WLS10887	1	1	-5	26	8	-0.5	3	204	50	-1	-1		27	-1	-5	-1	-1	3000	-1	-1
WLS10888	3	12	-5	27	-5	-0.5	13	35	10	-1	3		16	-1	7	2	-1	890	-1	-1
WLS10889	2	-1	21	77	30	-0.5	4	64	-10	-1	-1		13	-1	-5	2	-1	2970	-1	-1
WLS10890	1	4	8	89	17	0.7	6	315	20	-1	1		46	1	9	1	-1	3880	-1	-1
WLS10891	1	-1	-5	20	11	0.8	3	227	20	-1	-1		33	-1	7	-1	-1	3650	-1	-1
WLS10892	10	22	-5	32	10	1	35	228	40	-1	7		70	-1	10	8	-1	2350	-1	1
WLS10893	2	4	-5	12	-5	-0.5	6	141	90	-1	1		20	-1	6	1	-1	2420	-1	-1
WLS10894	3	5	-5	18	-5	-0.5	7	184	90	-1	1		12	-1	5	2	-1	3090	-1	-1
WLS10895	1	2	-5	18	-5	-0.5	3	344	50	-1	-1		11	-1	-5	-1	-1	3460	-1	-1
WLS10896	-1	-1	-5	17	17	-0.5	2	105	10	-1	-1		18	-1	-5	-1	-1	1000	-1	-1
WLS10931	2	4	-5	22	-5	-0.5	6	182	50	-1	1		38	-1	7	1	-1	3020	-1	-1
WLS10932	-1	-1	10	27	8	-0.5	-1	128	-10	-1	-1		5	-1	-5	-1	-1	2070	-1	-1
WLS10933	-1	1	-5	33	-5	-0.5	3	99	-10	-1	-1		82	-1	-5	-1	-1	1320	-1	-1
WLS10934	1	-1	7	17	6	-0.5	3	305	-10	-1	-1		12	-1	-5	-1	-1	2080	-1	-1
WLS10935	1	2	-5	32	-5	-0.5	4	181	-10	-1	-1		46	-1	-5	1	-1	1350	-1	-1
WLS10936	3	9	-5	37	11	0.9	15	376	10	-1	3		69	-1	7	3	-1	3620	-1	-1
WLS10937	20	42	-5	46	-5	1	64	95	50	-1	14		54	-1	8	16	-1	1750	-1	3
WLS10938	25	112	-5	18	12	9.5	133	324	80	-1	34		360	1	26	25	-1	840	-1	3
WLS10939	13	10	-5	81	-5	-0.5	26	140	-10	-1	5		15	-1	-5	9	-1	3450	-1	2
WLS10940	5	14	-5	86	9	1.1	21	401	10	-1	5		162	1	6	5	-1	2180	-1	-1
WLS10941	-1	-1	13	144	22	-0.5	2	429	-10	-1	-1		15	-1	-5	-1	-1	7230	-1	-1
WLS10942	-1	-1	-5	27	-5	-0.5	-1	49	-10	-1	-1		45	-1	-5	-1	-1	1080	-1	-1
WLS10943	12	9	7	78	-5	-0.5	25	263	-10	-1	5		9	-1	-5	8	-1	3180	-1	2
WLS10944	3	9	-5	42	12	0.6	13	242	-10	-1	3		19	-1	-5	3	-1	1190	-1	-1
WLS10945	-1	-1	-5	37	-5	-0.5	-1	115	-10	-1	-1		37	-1	-5	-1	-1	1210	-1	-1
WLS10991	3	12	-5	31	15	-0.5	16	261	-10	-1	4		45	-1	9	3	-1	1910	-1	-1
WLS10992	13	31	-5	42	-5	-0.5	46	90	60	-1	10		24	-1	12	11	-1	1940	-1	2
WLS10993	4	3	-5	72	5	-0.5	6	72	30	-1	1		10	-1	-5	2	-1	3030	-1	-1
WLS10994	25	55	-5	60	-5	-0.5	71	128	80	-1	17		18	-1	10	18	-1	2720	-1	4
WLS10995	20	57	-5	43	-5	-0.5	70	125	160	-1	17		16	-1	54	17	-1	2680	-1	3
WLS10996	3	5	6	131	-5	-0.5	8	230	30	-1	2		28	-1	-5	2	-1	4760	-1	-1
WLS10997	-1	2	6	111	27	-0.5	4	165	-10	-1	1		25	-1	-5	1	-1	3130	-1	-1
WLS10998	2	4	8	85	5	-0.5	6	97	-10	-1	2		68	-1	-5	2	-1	2450	-1	-1

WS TOTAL I

Sample_ID	Gd	LA	Li	Mg	Mo	Nb	Nd	Ni	Pb	Pd	Pr	Pt	Rb	Sb	Sc	Sm	Sn	Sr	Ta	Tb
	PPB_1	PPB_1	PPB_5	PPM_1	PPB_5	PPB_05	PPB_1	PPB_5	PPB_10	PPB_1	PPB_1	PPB_1	PPB_5	PPB_1	PPB_5	PPB_1	PPB_1	PPB_10	PPB_1	PPB_1
WLS10999	7	15	-5	51	7	-0.5	25	78	20	-1	6		73	-1	-5	6	-1	2080	-1	-1
WLS11000	19	43	5	53	-5	-0.5	49	187	100	-1	12		20	-1	11	12	-1	2690	-1	3
WLS11001	9	50	-5	9	-5	2.4	46	63	70	-1	12		92	-1	7	9	-1	810	-1	1
WLS11002	3	9	-5	13	-5	1.4	11	56	50	-1	3		93	-1	7	2	-1	1150	-1	-1
WLS11003	2	6	-5	54	-5	-0.5	7	49	30	-1	2		6	-1	-5	2	-1	5100	-1	-1
WLS11004	6	17	-5	10	-5	1.3	27	67	20	-1	6		103	-1	8	5	-1	1810	-1	-1
WLS11005	12	49	-5	5	-5	1.9	62	61	80	-1	16		90	-1	9	12	-1	860	-1	1
WLS11006	7	24	-5	54	-5	-0.5	33	61	50	-1	8		29	-1	-5	7	-1	2880	-1	-1
WLS11007	3	9	-5	60	-5	-0.5	9	90	80	-1	2		38	-1	7	2	-1	3840	-1	-1
WLS11008	5	27	-5	3	-5	2.6	28	61	50	-1	8		84	-1	10	6	-1	690	-1	-1
WLS11009	2	-1	-5	23	-5	-0.5	4	138	-10	-1	1		-5	-1	-5	1	-1	2760	-1	-1
WLS11010	10	25	-5	34	38	-0.5	38	506	50	-1	9		6	1	14	9	-1	1240	-1	1
WLS11011	28	54	-5	52	-5	-0.5	96	224	10	-1	20		55	-1	11	23	-1	2500	-1	4
WLS11012	13	87	-5	16	-5	2.6	79	69	70	-1	21		66	-1	21	14	-1	840	-1	2
WLS11013	6	16	-5	71	-5	-0.5	21	57	40	-1	5		28	-1	8	5	-1	3480	-1	-1
WLS11014	8	43	-5	4	-5	2.1	46	44	40	-1	12		68	-1	6	8	-1	720	-1	1
WLS11015	3	16	-5	47	-5	0.6	14	67	30	-1	4		37	-1	13	3	-1	4090	-1	-1
WLS11016	12	26	-5	54	-5	-0.5	41	108	50	-1	9		20	-1	8	10	-1	4800	-1	2
WLS11017	29	151	-5	4	-5	2.2	181	52	60	-1	46		99	-1	9	33	-1	720	-1	3
WLS11018	10	44	-5	5	-5	1.7	57	43	40	-1	15		67	-1	6	11	-1	670	-1	1
WLS11019	14	73	-5	27	-5	2.1	71	53	110	-1	19		59	-1	11	13	-1	1970	-1	2
WLS11020	11	60	-5	8	-5	3	59	69	80	-1	16		124	-1	10	12	-1	740	-1	1
WLS11021	5	27	-5	2	-5	4	25	51	130	-1	7		119	-1	10	5	-1	420	-1	-1
WLS11022	8	58	-5	3	-5	11.2	44	32	80	-1	13		145	-1	15	9	1	320	-1	1
WLS11023	10	73	-5	-1	-5	11.2	63	22	60	-1	18		109	-1	15	12	2	160	-1	1
WLS11024	8	58	-5	-1	-5	8.1	51	27	60	-1	14		94	-1	15	10	-1	140	-1	1
WLS11025	9	38	-5	-1	-5	8.6	42	15	70	-1	11		119	-1	31	9	1	210	-1	1
WLS11026	24	106	-5	12	-5	1.8	114	57	130	-1	29		45	-1	26	22	-1	710	-1	3
WLS11027	17	57	-5	4	-5	6.5	70	40	110	-1	18		76	1	36	16	-1	460	-1	2
WLS11028	9	29	8	25	-5	3.4	33	102	50	-1	9		50	-1	40	7	1	1360	-1	1
WLS11029	17	85	6	31	-5	1.9	78	86	60	-1	20		23	-1	47	16	-1	1450	-1	2
WLS11030	20	83	9	59	-5	1.2	88	96	100	-1	22		29	-1	36	18	-1	2400	-1	3
WLS11031	24	118	-5	41	6	4.3	135	155	100	-1	33		100	2	29	26	-1	4620	-1	3
WLS11032	39	167	8	33	8	2.7	196	406	40	-1	46		70	-1	26	37	-1	2200	-1	5
WLS11033	6	42	-5	3	-5	2.9	38	59	40	-1	10		51	-1	10	6	-1	650	-1	-1
WLS11034	5	26	-5	10	-5	2.2	32	72	20	-1	8		98	-1	8	6	-1	2530	-1	-1
WLS11035	7	13	-5	16	-5	0.9	25	253	20	-1	6		33	-1	8	6	-1	720	-1	1
WLS11036	21	57	-5	39	-5	-0.5	85	531	20	-1	20		12	-1	26	19	-1	1920	-1	3
WLS11037	10	14	-5	69	13	-0.5	30	291	20	-1	6		32	-1	12	8	-1	3270	-1	1
WLS11038	9	18	-5	48	-5	-0.5	30	51	50	-1	7		17	-1	9	7	-1	3170	-1	1

WS TOTAL I

Sample_ID	Gd	LA	Li	Mg	Mo	Nb	Nd	Ni	Pb	Pd	Pr	Pt	Rb	Sb	Sc	Sm	Sn	Sr	Ta	Tb
	PPB_1	PPB_1	PPB_5	PPM_1	PPB_5	PPB_05	PPB_1	PPB_5	PPB_10	PPB_1	PPB_1	PPB_1	PPB_5	PPB_1	PPB_5	PPB_1	PPB_1	PPB_10	PPB_1	PPB_1
WLS11039	20	166	-5	69	-5	-0.5	94	114	20	-1	24		-5	-1	9	17	-1	4120	-1	3
WLS11040	8	57	-5	5	-5	2.2	49	31	50	-1	14		75	-1	13	8	-1	560	-1	-1
WLS11041	31	165	-5	1	-5	1.9	179	115	90	-1	48		61	-1	27	32	-1	350	-1	4
WLS11042	8	66	-5	1	-5	3.9	49	24	60	-1	15		63	-1	11	9	-1	150	-1	1
WLS11043	7	58	-5	-1	-5	5.6	46	20	50	-1	13		85	-1	16	8	-1	140	-1	-1
WLS11044	13	53	-5	2	-5	1.3	59	61	150	-1	15		133	-1	32	12	-1	440	-1	2
WLS11045	10	78	-5	2	-5	9.8	64	35	50	-1	18		106	-1	25	11	2	460	-1	1
WLS11046	12	87	-5	-1	-5	4.7	69	44	90	-1	20		167	-1	18	13	-1	250	-1	2
WLS11047	11	73	-5	2	5	9.6	57	65	80	-1	16		112	-1	23	11	2	250	-1	2
WLS11048	15	86	-5	23	-5	2.2	80	53	150	-1	21		48	-1	13	15	-1	3400	-1	2
WLS11049	13	89	-5	2	5	7.8	81	33	90	-1	22		85	-1	11	15	-1	400	-1	2
WLS11050	11	58	-5	9	-5	2.3	57	88	150	-1	15		118	-1	12	11	-1	860	-1	2
WLS11051	10	38	-5	35	-5	0.9	42	95	140	-1	11		96	-1	21	9	-1	2210	-1	1
WLS11052	14	64	-5	3	6	3.6	72	115	80	-1	19		116	-1	18	15	-1	670	-1	2
WLS11053	23	88	-5	11	-5	0.9	109	120	40	-1	26		48	-1	12	22	-1	1190	-1	3
WLS11054	11	72	-5	9	-5	3.5	66	49	40	-1	18		60	-1	14	12	-1	500	-1	1
WLS11055	7	57	-5	1	-5	12.6	41	16	60	-1	12		67	-1	17	7	2	150	-1	-1
WLS11056	4	15	-5	26	-5	1.1	17	76	130	-1	5		56	-1	10	4	-1	2280	-1	-1
WLS11057	10	38	-5	15	-5	2.8	41	103	120	-1	11		68	-1	20	9	-1	1560	-1	1
WLS11058	595	2200	-5	62	-5	-0.5	2270	166	40	-1	535		38	-1	36	524	-1	3090	-1	74
WLS11059	39	184	-5	45	-5	3.5	208	93	180	-1	52		42	-1	20	39	-1	2450	-1	5
WLS11060	10	83	-5	10	6	8.1	62	82	70	-1	18		129	-1	12	11	-1	1220	-1	1
WLS11061	7	7	-5	56	-5	-0.5	12	114	60	-1	3		23	-1	-5	4	-1	5210	-1	1
WLS11062	12	9	-5	110	-5	-0.5	16	131	20	-1	3		8	-1	6	6	-1	5340	-1	2
WLS11063	8	6	12	23	-5	-0.5	16	413	40	-1	4		19	-1	13	5	-1	2130	-1	2
WLS11064	70	166	10	52	6	0.9	279	435	100	-1	64		68	-1	40	63	-1	2590	-1	9
WLS11065	32	72	-5	11	-5	1.3	130	60	150	-1	30		70	-1	36	28	-1	810	-1	5
WLS11066	2	1	19	56	9	-0.5	4	109	50	-1	1		19	2	-5	1	-1	1440	-1	-1
WLS11069	2	-1	25	65	11	-0.5	2	138	60	-1	-1		22	2	-5	1	-1	1610	-1	-1
WLS11070	2	-1	28	72	13	-0.5	2	176	60	-1	-1		28	3	-5	1	-1	1710	-1	-1
WLS11071	39	94	-5	32	-5	0.8	157	411	30	-1	36		13	1	36	36	-1	1280	-1	5
WLS11072	72	104	18	61	-5	0.6	188	1200	30	-1	40		25	-1	150	53	-1	2700	-1	12
WLS11073	18	38	-5	19	22	3.4	60	203	-10	-1	14		56	-1	56	16	-1	1110	-1	3
WLS11074	32	95	-5	21	6	3	133	96	80	-1	32		41	-1	36	30	-1	1010	-1	5
WLS11075	39	127	-5	5	-5	2.4	252	54	50	-1	63		101	-1	21	41	-1	510	-1	5
WLS11076	37	84	-5	2	5	3.4	160	117	40	-1	38		99	-1	28	36	-1	410	-1	5
WLS11077	27	97	-5	4	-5	1.9	133	126	70	-1	34		56	-1	36	28	-1	440	-1	4
WLS11078	180	1530	-5	38	-5	0.8	946	133	190	-1	260		38	-1	56	169	-1	2750	-1	24
WLS11079	7	57	-5	3	7	6.1	44	52	40	-1	13		103	-1	14	8	1	310	1	1
WLS11080	7	37	-5	3	-5	5.6	37	82	110	-1	10		133	-1	16	7	-1	400	-1	1

WS TOTAL I

	Gd	LA	Li	Mg	Mo	Nb	Nd	Ni	Pb	Pd	Pr	Pt	Rb	Sb	Sc	Sm	Sn	Sr	Ta	Tb
Sample_ID	PPB_1	PPB_1	PPB_5	PPM_1	PPB_5	PPB_05	PPB_1	PPB_5	PPB_10	PPB_1	PPB_1	PPB_1	PPB_5	PPB_1	PPB_5	PPB_1	PPB_1	PPB_10	PPB_1	PPB_1
WLS11081	9	39	-5	47	-5	-0.5	48	80	50	-1	11		31	-1	10	9	-1	3430	-1	1
WLS11082	14	92	-5	4	-5	3.3	91	40	70	-1	25		101	-1	13	16	-1	640	-1	2
WLS11083	21	85	-5	66	-5	0.7	103	46	40	-1	25		86	-1	14	21	-1	3040	-1	3
WLS11084	48	271	-5	70	-5	2.1	240	39	90	-1	63		77	-1	66	47	-1	2800	-1	7
WLS11085	19	89	-5	4	-5	3.7	105	93	90	-1	27		98	-1	9	20	-1	670	-1	3
WLS11086	12	47	-5	6	-5	3.7	55	60	150	-1	14		93	-1	14	12	-1	800	-1	2
WLS11087	9	36	-5	42	-5	0.6	45	57	80	-1	11		55	-1	9	9	-1	3180	-1	1
WLS11088	10	51	-5	2	5	3.6	54	108	70	-1	15		96	-1	14	10	-1	750	-1	1
WLS11089	10	30	-5	20	-5	1.2	41	84	90	-1	10		86	-1	13	9	-1	1720	-1	1
WLS11090	34	102	-5	3	-5	0.9	168	53	120	-1	39		122	-1	19	34	-1	690	-1	4
WLS11091	4	14	-5	37	-5	1.3	18	69	80	-1	3		75	-1	12	4	2	4230	-1	-1
WLS11092	8	22	-5	85	-5	-0.5	29	106	20	-1	5		11	-1	8	7	1	3010	-1	1
WLS11093	37	48	6	27	-5	0.5	93	272	20	-1	15		33	-1	16	26	-1	1210	-1	5
WLS11094	4	9	5	31	22	0.9	15	439	20	-1	3		5	2	22	4	-1	1120	-1	-1
WLS11095	22	21	10	52	-5	-0.5	45	241	50	-1	7		19	-1	29	14	-1	2410	-1	3
WLS11096	1	1	-5	60	6	-0.5	5	120	10	-1	-1		53	-1	12	1	-1	1740	-1	-1
WLS11097	35	46	8	53	10	0.7	81	1630	70	-1	14		10	2	75	23	-1	1750	-1	5
WLS11098	12	17	-5	38	30	-0.5	29	300	-10	-1	5		15	-1	24	8	-1	1060	-1	2
WLS11099	224	299	7	98	8	-0.5	635	319	20	-1	106		17	-1	30	182	-1	3400	-1	26
WLS11100	27	122	8	37	10	2.6	127	97	170	-1	25		36	-1	55	25	-1	1340	-1	3
WLS11101	6	30	-5	24	-5	-0.5	28	108	120	-1	6		40	-1	13	5	-1	2890	-1	-1
WLS11102	3	-1	20	66	14	-0.5	5	158	70	-1	-1		22	2	9	2	-1	1730	-1	-1
WLS11103	19	117	-5	27	-5	-0.5	101	147	80	-1	26		17	-1	14	15	-1	3690	-1	3
WLS11104	86	334	-5	14	-5	1.5	376	108	90	-1	95		99	-1	69	82	-1	740	-1	13
WLS11105	127	399	19	89	10	1.1	514	369	60	-1	125		74	-1	55	115	-1	3940	-1	18
WLS11106	25	43	-5	43	5	0.9	75	90	40	-1	16		21	-1	33	20	-1	1030	-1	4
WLS11107	37	123	-5	14	6	3.4	165	154	20	-1	40		70	-1	50	35	-1	530	-1	5
WLS11108	9	22	-5	48	66	3.7	30	477	20	-1	7		81	-1	35	8	-1	1840	-1	1
WLS11109	9	22	15	71	34	1.9	31	541	30	-1	7		27	1	43	8	-1	4060	-1	1
WLS11110	3	-1	26	67	11	-0.5	4	162	90	-1	-1		39	3	8	2	-1	1750	-1	-1
WLS11111	164	400	15	89	12	1.3	574	339	80	-1	134		48	-1	73	140	-1	4030	-1	23
WLS11116	3	-1	23	65	17	-0.5	4	173	80	-1	-1		29	3	8	2	-1	1570	-1	-1
WLS11120	32	97	-5	62	-5	-0.5	123	179	60	-1	29		44	-1	17	25	-1	4140	-1	4
WLS11121	2	-1	11	31	6	-0.5	2	74	40	-1	-1		12	1	-5	1	-1	780	-1	-1
WLS11122	9	19	-5	106	-5	-0.5	23	158	80	-1	5		18	-1	-5	6	-1	5480	-1	1
WLS11123	36	74	8	68	8	-0.5	114	370	40	-1	21		13	-1	21	29	-1	2950	-1	5
WLS11124	7	13	7	30	6	-0.5	24	98	-10	-1	4		60	-1	6	6	-1	1220	-1	-1
WLS11125	36	61	8	75	-5	-0.5	112	193	-10	-1	19		6	-1	12	30	-1	3970	-1	4
WLS11126	23	39	6	70	-5	-0.5	69	100	-10	-1	11		8	-1	5	19	-1	2450	-1	3
WLS11127	8	26	-5	56	-5	-0.5	28	76	130	-1	5		31	-1	11	6	-1	4680	-1	1

WS TOTAL I

Sample_ID	Gd	LA	Li	Mg	Mo	Nb	Nd	Ni	Pb	Pd	Pr	Pt	Rb	Sb	Sc	Sm	Sn	Sr	Ta	Tb
	PPB_1	PPB_1	PPB_5	PPM_1	PPB_5	PPB_05	PPB_1	PPB_5	PPB_10	PPB_1	PPB_1	PPB_1	PPB_5	PPB_1	PPB_5	PPB_1	PPB_1	PPB_10	PPB_1	PPB_1
WLS11128	10	28	-5	44	-5	0.9	38	56	70	-1	7		115	-1	17	9	-1	3280	-1	1
WLS11129	7	38	-5	4	-5	2.9	42	86	80	-1	8		163	-1	12	8	-1	1040	-1	-1
WLS11130	4	19	-5	7	-5	3.3	20	78	80	-1	4		96	-1	17	4	1	1260	-1	-1
WLS11131	10	67	-5	16	10	8.1	63	147	130	-1	14		220	-1	31	11	3	2040	-1	1
WLS11132	14	95	-5	1	9	10.8	89	105	110	-1	20		161	1	31	16	4	550	-1	2
WLS11133	13	102	-5	10	14	21.5	77	90	140	1	17		263	2	58	14	6	580	-1	2
WLS11134	8	48	-5	-1	-5	13	44	46	90	-1	10		110	-1	30	9	3	130	-1	1
WLS11135	6	29	-5	8	-5	5	29	98	160	-1	6		165	-1	23	6	1	770	-1	-1
WLS11136	6	36	-5	4	-5	13	29	66	140	-1	7		121	-1	30	6	3	310	-1	-1
WLS11137	9	62	-5	1	-5	16.9	52	60	80	-1	11		130	-1	27	9	4	250	-1	1
WLS11138	28	71	-5	41	-5	0.7	109	123	280	-1	19		118	-1	46	23	-1	2830	-1	4
WLS11139	76	205	-5	49	-5	0.7	299	139	230	-1	55		61	-1	90	65	-1	2500	-1	9
WLS11140	19	92	-5	2	5	10.4	111	45	70	-1	23		88	-1	34	20	2	420	-1	2
WLS11141	22	96	-5	16	6	3.3	136	123	50	-1	32		110	-1	18	24	-1	1640	-1	3
WLS11142	14	78	-5	17	6	3.5	81	74	70	-1	21		41	-1	24	14	-1	980	-1	2
WLS11143	12	55	-5	12	-5	3.8	63	82	70	-1	16		54	-1	22	12	-1	870	-1	2
WLS11144	6	9	-5	56	-5	-0.5	14	236	40	-1	3		27	-1	8	4	-1	5140	-1	-1
WLS11145	17	95	-5	13	9	6.8	98	95	150	-1	26		119	1	45	19	-1	1220	-1	3
WLS11146	17	65	-5	27	5	2	84	138	120	-1	20		43	-1	28	17	-1	1820	-1	2
WLS11147	14	87	-5	4	-5	5.5	85	54	60	-1	22		48	-1	27	15	-1	610	-1	2
WLS11148	19	101	8	6	6	12.1	108	75	100	-1	29		80	1	43	20	-1	450	-1	3
WLS11149	12	77	-5	7	7	8.1	71	85	80	-1	19		88	-1	34	13	-1	630	-1	2
WLS11150	30	63	8	76	8	-0.5	102	248	20	-1	19		13	-1	15	26	-1	2840	-1	4
WLS11151	19	79	-5	21	-5	2.9	106	90	90	-1	21		68	-1	27	20	-1	1010	-1	2
WLS11152	5	10	-5	19	6	1.4	15	296	-10	-1	3		27	1	25	4	-1	1150	-1	-1
WLS11153	17	48	-5	9	13	3.3	63	280	10	-1	12		47	1	54	15	-1	580	-1	2
WLS11154	14	41	-5	-1	-5	4.3	49	48	100	-1	14		84	-1	31	14	-1	280	-1	2
WLS11155	341	1170	-5	76	-5	-0.5	1700	205	260	-1	276		7	-1	100	365	-1	5880	-1	28
WLS11156	7	29	-5	14	-5	1.4	32	197	-10	-1	6		65	-1	37	6	-1	1090	-1	-1
WLS11157	5	38	-5	1	6	7.9	30	31	40	-1	7		146	-1	18	5	2	250	-1	-1
WLS11158	46	193	-5	18	-5	1	278	68	150	-1	53		92	-1	22	48	-1	1330	-1	5
WLS11159	9	55	-5	-1	-5	7.5	57	49	70	-1	12		69	-1	16	10	2	210	-1	1
WLS11160	23	108	-5	23	-5	1	125	104	120	-1	24		64	-1	21	22	-1	1960	-1	3
WLS11161	4	28	-5	-1	5	9.5	22	35	80	-1	5		99	-1	13	4	1	170	-1	-1
WLS11162	7	36	-5	10	6	4	37	62	40	-1	8		75	-1	35	7	-1	1000	-1	-1
WLS11163	8	93	-5	1	-5	10.9	56	49	110	-1	13		101	-1	14	10	1	290	-1	-1
WLS11164	181	721	-5	10	-5	2.5	817	175	40	-1	166		89	-1	80	166	-1	680	-1	21
WLS11165	22	54	5	34	-5	0.9	83	152	20	-1	14		49	-1	13	19	-1	2500	-1	3
WLS11166	25	159	-5	4	10	9.4	158	169	120	-1	33		102	1	33	28	2	880	-1	3
WLS11167	37	155	7	34	8	0.8	175	128	20	-1	35		36	-1	15	37	-1	2500	-1	4

WS TOTAL I

	Gd	LA	Li	Mg	Mo	Nb	Nd	Ni	Pb	Pd	Pr	Pt	Rb	Sb	Sc	Sm	Sn	Sr	Ta	Tb
Sample_ID	PPB_1	PPB_1	PPB_5	PPM_1	PPB_5	PPB_05	PPB_1	PPB_5	PPB_10	PPB_1	PPB_1	PPB_1	PPB_5	PPB_1	PPB_5	PPB_1	PPB_1	PPB_10	PPB_1	PPB_1
WLS11168	11	76	-5	4	5	3.7	71	111	50	-1	15		136	-1	8	12	1	920	-1	1
WLS11169	8	32	-5	7	-5	2.3	41	142	50	-1	8		125	-1	11	8	-1	1020	-1	-1
WLS11170	24	122	-5	6	-5	4.1	147	67	90	-1	30		88	-1	15	26	-1	630	-1	3
WLS11171	24	79	-5	31	-5	0.6	112	85	60	-1	20		40	-1	19	23	-1	5110	-1	3
WLS11172	3	3	-5	52	-5	-0.5	7	209	10	-1	1		13	-1	-5	2	-1	2300	-1	-1
WLS11173	14	51	6	40	12	1.5	68	541	80	-1	13		32	3	21	13	-1	1950	-1	2
WLS11174	3	4	11	39	14	0.5	8	447	20	-1	1		22	1	29	2	-1	1270	-1	-1
WLS11175	22	101	6	15	6	4.7	114	81	110	-1	29		59	-1	55	23	-1	1090	-1	3
WLS11176	7	53	-5	3	-5	5.9	38	84	70	-1	11		170	-1	17	7	-1	620	-1	-1
WLS11177	6	37	-5	1	6	8.8	33	30	90	-1	9		145	-1	22	7	-1	290	-1	-1
WLS11178	8	16	-5	13	-5	1.1	27	161	140	-1	5		113	-1	22	6	-1	1290	-1	1
WLS11179	9	65	-5	3	-5	3.4	57	66	60	-1	15		100	-1	14	10	-1	700	-1	1
WLS11180	6	45	-5	2	-5	12.9	35	52	110	-1	9		130	-1	25	6	2	440	-1	-1
WLS11181	39	151	-5	22	-5	1.9	182	177	60	-1	45		48	-1	41	39	-1	1380	-1	6
WLS11182	50	29	-5	25	-5	-0.5	95	89	60	-1	17		13	-1	56	33	-1	2060	-1	10
WLS11183	1	-1	-5	39	-5	-0.5	2	191	-10	-1	-1		9	-1	10	-1	-1	2750	-1	-1
WLS11184	26	76	-5	41	9	0.7	114	404	20	-1	20		26	-1	14	23	-1	2200	-1	3
WLS11185	21	65	-5	87	-5	-0.5	88	192	110	-1	16		47	-1	23	19	-1	3830	-1	2
WLS11186	11	42	-5	108	-5	-0.5	36	108	80	-1	7		28	-1	11	9	-1	5000	-1	1
WLS11187	10	33	-5	93	5	-0.5	41	119	60	-1	7		22	-1	10	9	-1	5950	-1	1
WLS11188	10	39	-5	50	-5	1	48	101	120	-1	9		44	-1	15	9	-1	3750	-1	1
WLS11189	11	44	-5	63	-5	-0.5	57	70	40	-1	10		47	-1	11	11	-1	2760	-1	1
WLS11190	26	87	-5	45	-5	0.7	120	59	60	-1	21		46	-1	18	24	-1	3730	-1	3
WLS11191	20	70	-5	49	-5	-0.5	91	59	70	-1	16		113	-1	18	19	-1	4480	-1	2
WLS11192	16	104	9	17	6	6	97	90	140	-1	20		97	1	33	17	1	1900	-1	2
WLS11193	18	95	6	6	-5	5.1	103	100	140	-1	21		116	-1	22	19	-1	820	-1	2
WLS11194	18	106	-5	3	6	4.8	104	85	70	-1	23		165	-1	26	18	-1	580	-1	2
WLS11195																				
WLS11196	22	66	-5	71	-5	-0.5	84	71	220	-1	15		85	-1	32	19	-1	3660	-1	3
WLS11197	44	111	-5	90	-5	-0.5	127	139	170	-1	22		50	-1	32	32	-1	4960	-1	6
WLS11198	185	377	-5	79	-5	-0.5	528	160	230	-1	125		21	-1	122	158	-1	4180	-1	22
WLS11199	23	158	8	21	-5	5.3	126	161	130	-1	28		120	1	73	22	1	1360	-1	4
WLS11200	7	27	-5	33	5	1.2	29	134	40	-1	6		50	-1	48	6	-1	1580	-1	1
WLS11201	54	305	7	75	-5	-0.5	268	146	90	-1	53		44	-1	47	50	-1	3730	-1	6
WLS11202	12	47	8	109	-5	-0.5	52	89	60	-1	10		13	-1	15	11	-1	5620	-1	1
WLS11203	69	141	-5	52	-5	1.2	237	119	100	-1	52		27	-1	51	57	-1	3130	-1	10
WLS11204	10	20	-5	68	-5	-0.5	32	146	60	-1	7		21	-1	15	8	-1	5350	-1	1
WLS11205	11	36	-5	70	-5	0.7	45	99	60	-1	10		42	-1	20	10	-1	4070	-1	2
WLS11206	16	67	-5	69	-5	0.6	80	87	110	-1	19		42	-1	26	15	-1	3630	-1	2
WLS11207	14	52	-5	40	8	3.7	70	94	100	-1	16		65	-1	24	14	-1	2840	-1	2

WS TOTAL I

	Gd	LA	Li	Mg	Mo	Nb	Nd	Ni	Pb	Pd	Pr	Pt	Rb	Sb	Sc	Sm	Sn	Sr	Ta	Tb
Sample ID	PPB_1	PPB_1	PPB_5	PPM_1	PPB_5	PPB_05	PPB_1	PPB_5	PPB_10	PPB_1	PPB_1	PPB_1	PPB_5	PPB_1	PPB_5	PPB_1	PPB_1	PPB_10	PPB_1	PPB_1
WLS11208	8	11	-5	92	-5	-0.5	19	177	60	-1	4		17	-1	15	6	-1	4230	-1	1
WLS11209	22	54	-5	54	10	-0.5	84	293	60	-1	19		23	-1	40	18	-1	4290	-1	3
WLS11210	22	103	-5	25	7	3.7	115	126	110	-1	29		90	1	37	23	-1	1970	-1	3
WLS11211	10	29	-5	53	-5	0.6	43	72	80	-1	9		45	-1	15	9	-1	2770	-1	1
WLS11212	20	85	-5	95	9	0.6	103	198	40	-1	24		40	-1	30	20	-1	5680	-1	3
WLS11213	19	113	-5	33	14	7.5	115	127	190	-1	30		108	1	35	21	-1	2000	-1	2
WLS11214	14	82	-5	9	9	7.5	86	84	80	-1	23		119	-1	25	15	1	1590	-1	2
WLS11215	10	35	-5	84	-5	0.5	42	88	80	-1	10		33	-1	21	8	-1	3240	-1	1
WLS11216	16	67	-5	24	-5	0.8	79	23	160	-1	20		105	-1	32	15	-1	1640	-1	2
WLS11217	13	52	-5	21	6	0.8	64	22	90	-1	15		102	-1	17	12	-1	1830	-1	2
WLS11218	19	54	-5	35	6	2	80	69	110	-1	18		42	-1	33	18	-1	1620	-1	3
WLS11219	2	4	26	82	27	-0.5	5	220	70	-1	-1		25	4	15	1	-1	1970	-1	-1
WLS11220	33	146	-5	32	7	3.6	161	140	50	-1	33		29	-1	73	32	-1	1570	-1	4
WLS11221	2	3	-5	28	21	-0.5	6	169	-10	-1	1		10	-1	14	1	-1	1230	-1	-1
WLS11222	28	61	10	43	10	1.2	105	430	10	-1	19		29	-1	53	24	-1	2540	-1	4
WLS11223	47	137	-5	8	-5	3.3	208	198	30	-1	40		83	-1	50	44	-1	730	-1	5
WLS11224	30	128	-5	34	-5	1.9	162	91	110	-1	30		78	-1	31	31	-1	2860	-1	3
WLS11225	72	155	-5	15	-5	2.1	346	91	90	-1	66		71	-1	54	65	-1	1130	-1	8
WLS11226	13	86	-5	2	6	5.9	80	44	50	-1	18		106	-1	25	14	-1	280	-1	1
WLS11227	15	65	-5	4	-5	6.2	87	82	100	-1	17		93	-1	20	16	-1	440	-1	2
WLS11228	22	53	-5	52	-5	-0.5	88	115	190	-1	15		55	-1	34	19	-1	3720	-1	3
WLS11229	14	96	-5	6	5	3.5	78	101	190	-1	17		87	-1	28	14	-1	770	-1	2
WLS11230	68	381	-5	81	-5	-0.5	319	183	60	-1	64		12	-1	64	60	-1	4460	-1	8
WLS11231	24	76	-5	20	-5	1	100	114	90	-1	19		86	-1	36	22	-1	2230	-1	3
WLS11232	10	79	-5	3	7	8.5	66	65	100	-1	15		105	-1	24	11	1	540	-1	1
WLS11233	8	21	-5	55	7	0.6	28	199	30	-1	5		63	-1	15	6	-1	3870	-1	-1
WLS11234	15	83	-5	6	-5	4.1	91	64	90	-1	18		101	-1	11	16	-1	1760	-1	2
WLS11235	19	93	-5	23	-5	3	110	95	150	-1	21		60	-1	16	20	-1	1910	-1	2
WLS11236	13	59	-5	15	-5	2.6	74	83	90	-1	14		75	-1	15	15	-1	2140	-1	1
WLS11237	20	95	-5	16	-5	3.2	99	111	160	-1	20		50	-1	22	20	-1	1090	-1	2
WLS11238	20	60	-5	73	-5	0.9	96	97	130	-1	17		44	-1	11	19	-1	2890	-1	2
WLS11239	10	38	-5	55	-5	-0.5	52	103	30	-1	9		25	-1	7	10	-1	3640	-1	1
WLS11240	14	40	-5	40	-5	0.8	56	227	50	-1	10		70	-1	22	12	-1	2940	-1	2
WLS11241	7	32	-5	41	5	1.5	39	52	70	-1	8		155	-1	8	7	-1	1380	-1	-1
WLS11242	24	150	-5	14	6	2.9	156	120	90	-1	34		90	-1	17	26	-1	760	-1	3
WLS11243	6	25	-5	44	-5	0.8	30	69	50	-1	6		58	-1	8	6	-1	3780	-1	-1
WLS11244	10	22	6	26	-5	0.7	41	85	10	-1	7		64	-1	10	9	-1	1850	-1	1
WLS11245	7	13	-5	40	-5	-0.5	22	227	10	-1	4		26	-1	10	5	-1	2110	-1	-1
WLS11251	21	125	-5	30	6	3.7	129	35	110	-1	33		61	-1	30	23	-1	1500	-1	3
WLS11252	51	205	-5	43	-5	5.7	306	88	190	-1	75		31	-1	46	52	-1	1220	-1	7

WS TOTAL I

Sample ID	Gd	LA	Li	Mg	Mo	Nb	Nd	Ni	Pb	Pd	Pr	Pt	Rb	Sb	Sc	Sm	Sn	Sr	Ta	Tb
	PPB_1	PPB_1	PPB_5	PPM_1	PPB_5	PPB_05	PPB_1	PPB_5	PPB_10	PPB_1	PPB_1	PPB_1	PPB_5	PPB_1	PPB_5	PPB_1	PPB_1	PPB_10	PPB_1	PPB_1
WLS11254	35	335	-5	57	-5	4.8	222	64	150	-1	62		46	-1	63	36	-1	1680	-1	5
WLS11255	7	48	-5	19	6	2.6	41	43	100	-1	11		134	-1	18	8	-1	1560	-1	-1
WLS11256	11	60	6	15	-5	4.4	58	67	120	-1	16		110	-1	26	11	-1	1130	-1	2
WLS11257	13	68	10	24	-5	6	63	118	280	-1	16		96	-1	44	13	-1	1820	-1	2
WLS11258	29	83	-5	24	-5	3.1	117	119	260	-1	27		149	-1	53	26	-1	1700	-1	4
WLS11259	86	177	7	46	-5	1.6	303	169	120	-1	67		27	-1	69	73	-1	2750	-1	13
WLS11260	37	85	-5	73	-5	-0.5	136	157	280	-1	29		57	-1	46	31	-1	3410	-1	5
WLS11261	43	148	-5	93	-5	0.7	173	202	100	-1	41		20	-1	41	37	-1	3930	-1	6
WLS11262	13	35	-5	90	-5	1.1	46	117	140	-1	11		21	-1	30	10	-1	3380	-1	2
WLS11264	100	315	6	58	13	4.5	403	394	80	-1	94		48	1	68	89	-1	2710	3	14
WLS11265	16	34	10	22	8	0.8	55	321	20	-1	12		26	1	16	14	-1	2030	-1	2
WLS11266	86	249	-5	68	6	-0.5	331	498	10	-1	79		8	-1	45	75	-1	3420	-1	13
WLS11267	52	82	-5	46	6	-0.5	137	251	20	-1	26		11	-1	19	36	-1	2850	-1	7
WLS11268	19	42	-5	109	-5	-0.5	52	69	20	-1	11		-5	-1	9	15	-1	5190	-1	2
WLS11269	7	38	-5	131	-5	-0.5	34	64	80	-1	8		15	-1	5	7	-1	2500	-1	-1
WLS11270	19	149	-5	125	-5	1.4	100	85	140	-1	27		34	-1	21	18	-1	1830	-1	2
WLS11271	14	74	-5	104	-5	2.7	63	82	130	-1	16		26	-1	13	12	-1	1580	-1	2
WLS11272	6	38	-5	87	-5	-0.5	26	94	120	-1	7		42	-1	6	5	-1	2100	-1	-1
WLS11274	19	44	-5	84	-5	-0.5	67	98	50	-1	15		67	-1	14	17	-1	2680	-1	2
WLS11275	16	54	-5	23	-5	1	75	55	80	-1	17		77	-1	15	15	-1	2440	-1	2
WLS11276	12	74	-5	-1	7	13.2	70	32	90	-1	18		72	-1	28	13	2	330	-1	2
WLS11277	9	62	-5	1	-5	11.7	51	23	70	-1	14		77	-1	21	10	2	190	-1	1
WLS11278	29	63	-5	16	-5	-0.5	108	295	80	-1	24		53	-1	53	25	-1	1020	-1	5
WLS11280	4	40	-5	-1	6	11.3	29	10	60	-1	8		85	-1	17	5	2	100	-1	-1
WLS11281	25	95	-5	6	-5	2.6	136	58	140	-1	34		99	-1	27	25	-1	560	-1	4
WLS11282	16	112	-5	4	-5	3.3	102	53	150	-1	27		200	-1	20	18	-1	470	-1	2
WLS11283	11	70	-5	11	-5	2.2	74	109	30	-1	19		66	-1	17	13	-1	650	-1	1
WLS11284	5	36	-5	4	-5	6.1	27	56	120	-1	7		171	-1	18	5	1	650	-1	-1
WLS11285	5	34	-5	10	-5	4.5	26	43	120	-1	7		127	-1	14	5	-1	1920	-1	-1
WLS11286	12	63	-5	4	-5	4.9	65	80	80	-1	17		72	-1	15	12	-1	750	-1	2
WLS11287	7	44	-5	2	-5	6.7	36	53	120	-1	9		82	-1	14	7	-1	450	-1	1
WLS11289	30	172	-5	4	-5	8.7	189	92	70	-1	49		86	-1	17	34	1	460	-1	4
WLS11290	9	69	-5	3	-5	9.7	51	123	70	-1	14		72	-1	19	9	-1	330	-1	1
WLS11291	4	11	-5	45	-5	-0.5	15	93	80	-1	3		52	-1	10	4	-1	3100	-1	-1
WLS11292	11	76	-5	9	-5	5.9	71	67	70	-1	19		152	-1	18	12	-1	910	-1	1
WLS11293	18	51	-5	32	-5	2.7	76	161	240	-1	17		64	-1	35	17	-1	1860	-1	3
WLS11295	17	53	-5	37	-5	1.3	75	151	100	-1	17		58	-1	17	16	-1	2140	-1	2
WLS11296	-1	1	-5	26	-5	-0.5	2	53	20	-1	-1		22	-1	-5	-1	-1	1060	-1	-1
WLS11297	2	6	8	20	6	-0.5	8	315	-10	-1	2		11	1	6	2	-1	1010	-1	-1
WLS11298	4	12	-5	35	65	0.8	19	405	-10	-1	4		16	-1	15	4	-1	1820	-1	-1

WS TOTAL I

Sample ID	Gd	LA	Li	Mg	Mo	Nb	Nd	Ni	Pb	Pd	Pr	Pt	Rb	Sb	Sc	Sm	Sn	Sr	Ta	Tb
	PPB_1	PPB_1	PPB_5	PPM_1	PPB_5	PPB_05	PPB_1	PPB_5	PPB_10	PPB_1	PPB_1	PPB_1	PPB_5	PPB_1	PPB_5	PPB_1	PPB_1	PPB_10	PPB_1	PPB_1
WLS11299	11	27	10	21	8	-0.5	39	985	30	-1	8		8	2	18	9	-1	1340	-1	1
WLS11301	13	36	-5	56	-5	1.4	43	52	30	-1	10		60	-1	16	10	-1	2560	2	2
WLS11302	-1	-1	24	49	-5	-0.5	-1	133	50	-1	-1		21	2	-5	-1	-1	1340	-1	-1
WLS11303	13	50	-5	94	7	3.8	50	81	60	-1	12		31	-1	17	10	-1	2510	5	2
WLS11304	31	52	-5	94	-5	-0.5	88	78	110	-1	18		38	-1	12	23	-1	3000	-1	5
WLS11305	34	228	-5	34	6	14.1	188	227	190	-1	52		254	1	19	35	-1	1330	-1	5
WLS11306	20	143	-5	13	9	12.2	106	143	200	-1	30		302	1	23	19	2	1340	-1	3
WLS11307	27	168	-5	23	14	15.4	161	164	120	-1	43		231	-1	23	29	2	1030	-1	3
WLS11308	13	103	-5	6	9	16.4	80	42	120	1	23		217	1	17	14	3	390	-1	2
WLS11309	38	251	-5	16	6	6.5	233	118	200	-1	61		302	1	24	39	-1	1700	-1	5
WLS11310	2	-1	17	53	19	-0.5	2	134	50	-1	-1		16	3	-5	-1	-1	1200	-1	-1
WLS11311	12	77	-5	32	6	3.6	71	96	120	-1	18		224	-1	-5	13	-1	2290	-1	2
WLS11312	10	35	-5	80	-5	-0.5	45	101	90	-1	10		58	-1	-5	10	-1	2590	-1	1
WLS11313	41	253	-5	70	-5	4.3	227	139	180	-1	61		23	-1	33	39	-1	940	-1	6
WLS11314	11	29	-5	17	10	2.6	37	145	20	-1	9		39	-1	41	9	-1	850	-1	2
WLS11315	212	1490	-5	76	-5	0.7	855	168	150	-1	220		36	-1	165	185	-1	4050	-1	31
WLS11316	4	2	24	58	10	-0.5	6	151	90	-1	-1		34	3	-5	2	-1	1680	-1	-1
WLS11317	16	107	-5	4	8	10.2	102	45	100	-1	27		175	1	24	18	2	540	-1	2
WLS11318	19	119	-5	25	13	20.6	108	139	150	-1	30		274	1	38	19	3	1330	-1	3
WLS11319	26	65	-5	26	-5	2.5	112	77	290	-1	24		105	-1	27	24	-1	1620	-1	4
WLS11320	13	53	-5	64	-5	5.1	52	176	330	-1	13		47	-1	29	11	-1	3330	-1	2
WLS11321	24	167	-5	17	5	6.8	148	120	210	1	41		260	1	21	26	-1	2360	-1	4
WLS11322	60	556	12	17	11	12.2	430	107	230	-1	124		232	2	42	64	2	1160	-1	8
WLS11323	2	-1	18	52	9	-0.5	2	111	60	-1	-1		19	2	-5	-1	-1	1260	-1	-1
WLS11324	15	117	-5	9	8	10.4	98	61	90	-1	27		133	-1	-5	17	2	1450	-1	2
WLS11325	9	27	-5	42	-5	0.6	33	40	60	-1	7		44	-1	7	7	-1	4450	-1	1
WLS11326	11	59	-5	84	-5	0.5	47	33	70	-1	11		19	-1	14	9	-1	4620	-1	2
WLS11327	14	81	23	18	7	6.5	84	86	120	-1	21		124	-1	14	15	-1	2170	-1	2
WLS11328	16	62	-5	46	7	2.1	87	82	60	-1	20		113	-1	-5	17	-1	4660	-1	2
WLS11329	31	169	-5	18	8	5.5	187	75	130	-1	47		158	1	14	33	-1	2620	-1	4
WLS11330	2	-1	19	49	8	-0.5	2	122	50	-1	-1		22	2	-5	-1	-1	1260	-1	-1
WLS11331	17	112	-5	8	7	11.7	100	93	100	-1	28		130	1	35	18	2	2160	-1	2
WLS11332	16	55	-5	58	-5	-0.5	55	86	80	-1	13		49	-1	25	12	-1	4760	-1	3
WLS11333	23	95	-5	20	7	4.9	125	291	120	-1	30		122	-1	21	25	-1	3290	-1	3
WLS11334	11	52	-5	39	-5	1.1	58	47	30	-1	14		91	-1	10	10	-1	3320	-1	1
WLS11335	25	100	-5	95	-5	0.5	113	112	120	-1	27		62	-1	19	23	-1	4130	-1	3
WLS11337	17	53	-5	98	-5	-0.5	68	129	80	-1	15		24	-1	-5	15	-1	3100	-1	2
WLS11338	2	1	19	51	10	-0.5	2	121	60	-1	-1		19	2	-5	-1	-1	1240	-1	-1
WLS11351	18	59	-5	79	-5	-0.5	82	123	110	-1	19		12	-1	11	16	-1	4110	-1	2
WLS11352	16	71	-5	96	-5	0.8	85	132	90	-1	20		16	-1	11	16	-1	3300	-1	2

WS TOTAL I

	Gd	LA	Li	Mg	Mo	Nb	Nd	Ni	Pb	Pd	Pr	Pt	Rb	Sb	Sc	Sm	Sn	Sr	Ta	Tb
Sample ID	PPB_1	PPB_1	PPB_5	PPM_1	PPB_5	PPB_05	PPB_1	PPB_5	PPB_10	PPB_1	PPB_1	PPB_1	PPB_5	PPB_1	PPB_5	PPB_1	PPB_1	PPB_10	PPB_1	PPB_1
WLS11353	9	13	-5	77	-5	-0.5	17	126	40	-1	4		12	-1	7	5	-1	4670	-1	1
WLS11355	11	28	-5	38	-5	0.9	43	53	140	-1	10		74	-1	18	10	-1	1370	-1	1
WLS11356	26	105	-5	26	-5	2	142	62	100	-1	33		73	-1	20	26	-1	1490	-1	3
WLS11357	22	46	-5	99	-5	-0.5	55	185	60	-1	12		9	-1	5	13	-1	5700	-1	4
WLS11359	8	23	-5	101	-5	-0.5	26	56	20	-1	6		8	-1	-5	6	-1	5650	-1	1
WLS11360	11	45	-5	54	-5	0.9	48	88	80	-1	11		67	-1	18	10	-1	1990	-1	2
WLS11361	8	25	-5	17	-5	1.2	38	83	40	-1	8		63	-1	10	8	-1	1360	-1	1
WLS11362	8	25	-5	41	-5	0.7	36	50	30	-1	8		41	-1	-5	7	-1	2460	-1	-1
WLS11363	11	32	-5	39	-5	0.9	49	90	30	-1	11		57	-1	10	11	-1	1750	-1	1
WLS11365	13	43	-5	58	-5	2.6	57	129	60	-1	13		45	-1	21	12	-1	2060	-1	2
WLS11366	76	233	-5	21	-5	2.2	315	134	40	-1	71		97	-1	36	68	-1	1160	-1	10
WLS11367	22	54	-5	39	-5	1.7	82	210	140	-1	18		68	-1	47	19	-1	2020	-1	3
WLS11368	21	77	-5	6	6	5.3	111	101	90	-1	25		89	-1	20	22	-1	790	-1	3
WLS11369	6	16	-5	78	-5	1.3	26	78	30	-1	5		23	-1	5	6	-1	3070	-1	-1
WLS11371	9	28	-5	34	-5	0.6	42	62	30	-1	9		44	-1	-5	8	-1	2190	-1	1
WLS11372	12	46	-5	26	-5	0.8	62	50	40	-1	14		65	-1	6	11	-1	1920	-1	2
WLS11373	21	102	-5	7	-5	3.1	130	50	50	-1	31		123	-1	8	23	-1	760	-1	3
WLS11374	9	50	-5	59	-5	-0.5	46	28	40	-1	11		46	-1	-5	8	-1	3090	-1	1
WLS11375	21	118	-5	8	5	4.2	131	50	50	-1	33		90	-1	7	22	-1	640	-1	3
WLS11376	9	21	-5	70	-5	-0.5	30	185	50	-1	7		54	-1	24	7	-1	3050	-1	1
WLS11377	11	43	6	42	-5	3	54	148	130	-1	13		37	-1	29	11	-1	1340	-1	2
WLS11378	12	31	-5	58	-5	1.1	42	211	110	-1	10		47	-1	46	10	-1	2980	-1	2
WLS11379	1	2	11	32	-5	-0.5	3	83	50	-1	-1		17	1	-5	-1	-1	970	-1	-1
WLS11380	6	12	-5	80	-5	0.5	19	144	20	-1	4		50	-1	5	5	-1	2450	-1	-1
WLS11381	16	117	-5	53	-5	2.3	99	60	80	-1	25		77	-1	18	17	-1	2380	-1	2
WLS11382	9	36	-5	19	-5	1.1	44	36	40	-1	10		73	-1	7	9	-1	2010	-1	1
WLS11383	18	74	-5	27	-5	2.8	89	52	110	-1	21		86	-1	18	18	-1	1650	-1	2
WLS11385	13	58	-5	22	-5	3.6	67	107	90	-1	16		60	-1	28	13	-1	1180	-1	2
WLS11386	7	45	-5	6	6	7	41	73	50	-1	11		147	-1	19	8	1	630	-1	-1
WLS11387	19	106	-5	49	-5	4.7	106	144	100	-1	26		38	-1	29	19	-1	1720	-1	3
WLS11388	19	62	-5	53	-5	2.6	81	263	90	-1	18		86	-1	24	17	-1	1730	-1	3
WLS11389	36	118	9	23	7	5.5	159	110	70	-1	37		78	-1	54	34	-1	1170	-1	5
WLS11391	58	156	-5	39	-5	1.5	229	133	140	-1	51		129	-1	75	52	-1	1480	-1	9
WLS11392	16	42	-5	44	-5	1.3	61	227	130	-1	14		17	-1	43	14	-1	2610	-1	3
WLS11393	44	101	18	74	-5	-0.5	154	176	30	-1	32		10	-1	12	37	-1	1800	-1	6
WLS11394	6	14	6	45	15	-0.5	24	830	-10	-1	5		16	-1	5	5	-1	1600	-1	-1
WLS11395	3	12	-5	64	5	-0.5	17	89	-10	-1	4		30	-1	-5	3	-1	2160	-1	-1
WLS11396	14	111	-5	2	7	17.6	82	71	110	-1	24		99	-1	36	15	-1	570	-1	2
WLS11398	5	19	-5	12	-5	1.2	25	50	10	-1	6		92	-1	10	5	-1	750	-1	-1
WLS11399	2	6	-5	22	6	0.7	9	130	10	-1	1		21	-1	5	2	-1	1110	-1	-1

WS TOTAL I

	Gd	LA	Li	Mg	Mo	Nb	Nd	Ni	Pb	Pd	Pr	Pt	Rb	Sb	Sc	Sm	Sn	Sr	Ta	Tb
Sample_ID	PPB_1	PPB_1	PPB_5	PPM_1	PPB_5	PPB_05	PPB_1	PPB_5	PPB_10	PPB_1	PPB_1	PPB_1	PPB_5	PPB_1	PPB_5	PPB_1	PPB_1	PPB_10	PPB_1	PPB_1
WLS11400	7	15	-5	25	7	0.5	26	142	20	-1	5		40	-1	9	6	-1	1010	-1	1
WLS11401	7	18	-5	47	-5	-0.5	26	91	30	-1	5		16	-1	9	6	-1	2740	-1	-1
WLS11407	13	61	-5	6	-5	2.8	70	65	90	-1	18		84	-1	13	13	-1	820	-1	2
WLS11408	11	58	-5	10	5	7.6	57	82	100	-1	15		198	-1	27	11	-1	730	-1	2
WLS11409	14	59	-5	18	-5	2.4	74	82	80	-1	18		77	-1	12	14	-1	950	-1	2
WLS11411	8	32	-5	47	-5	-0.5	37	85	30	-1	8		39	-1	10	7	-1	4750	-1	1
WLS11412	12	58	-5	40	-5	0.6	61	37	60	-1	15		40	-1	18	12	-1	3640	-1	2
WLS11414	14	62	-5	28	-5	2.7	71	68	100	-1	17		47	-1	15	13	-1	1650	-1	2
WLS11415	11	49	-5	7	-5	2.6	57	68	80	-1	14		82	-1	11	11	-1	810	-1	2
WLS11416	13	83	-5	14	-5	3.5	76	70	70	-1	20		214	-1	13	14	-1	630	-1	2
WLS11417	7	31	-5	5	5	5.7	33	72	140	-1	8		95	-1	24	7	-1	540	-1	1
WLS11419	7	41	-5	2	6	7.5	36	56	90	-1	9		100	-1	29	7	-1	420	-1	1
WLS11420	16	101	-5	3	5	9	97	69	60	-1	26		94	-1	24	17	-1	540	-1	2
WLS11421	12	52	-5	19	-5	0.9	57	77	180	-1	13		130	-1	21	12	-1	2490	-1	2
WLS11422	9	54	-5	7	-5	12.6	44	80	120	-1	12		198	-1	41	9	2	670	-1	1
WLS11423	4	20	-5	18	-5	-0.5	20	108	70	-1	4		53	-1	9	3	-1	2630	-1	-1
WLS11424	69	177	5	28	-5	2.9	262	184	190	-1	62		16	-1	84	60	2	1380	-1	11
WLS11425	12	58	-5	35	-5	-0.5	54	106	30	-1	13		34	-1	14	10	-1	3080	-1	2
WLS11426	9	33	-5	30	11	2	43	154	30	-1	10		10	-1	20	9	-1	1610	-1	1
WLS11427	16	108	-5	5	6	9.5	105	77	80	-1	28		177	-1	13	18	1	1030	-1	2
WLS11428	16	78	-5	70	5	3.7	89	63	90	-1	21		43	-1	17	16	-1	1810	-1	2
WLS11429	25	119	7	11	11	7.2	138	83	130	-1	36		126	1	18	27	-1	1720	-1	3
WLS11430	28	146	-5	34	10	5.9	161	149	100	-1	40		93	-1	34	28	-1	1590	-1	4
WLS11431	59	183	-5	69	14	5.9	263	485	200	-1	62		135	1	54	54	-1	2030	-1	8
WLS11432	25	75	-5	22	6	2.7	108	80	80	-1	25		70	-1	28	23	-1	1170	-1	3
WLS11434	10	20	-5	86	-5	-0.5	29	145	20	-1	6		29	-1	17	8	-1	3930	-1	2
WLS11435	26	133	-5	13	9	6	155	202	120	-1	39		121	-1	21	27	-1	1440	-1	3
WLS11436	12	57	-5	29	-5	4	58	85	180	-1	14		49	-1	22	12	-1	1120	-1	2
WLS11437	19	60	-5	46	12	2.3	92	182	70	-1	21		51	-1	20	19	-1	3310	1	3
WLS11438	9	24	-5	56	-5	0.9	34	100	70	-1	7		36	-1	14	8	-1	3660	-1	1
WLS11439	27	162	-5	17	9	8.2	176	49	110	-1	46		165	-1	13	30	-1	1800	2	3
WLS11440	19	102	-5	9	11	6.5	104	73	110	-1	27		176	-1	16	20	-1	1780	2	2
WLS11441	13	99	31	5	12	14.8	84	80	120	-1	23		295	1	19	15	2	1080	4	2
WLS11442	9	39	-5	12	-5	4	46	99	170	-1	11		98	-1	18	9	-1	1150	-1	1
WLS11443	38	158	-5	129	7	3.6	189	438	250	-1	46		69	-1	48	37	-1	5580	-1	5
WLS11444	36	172	-5	54	-5	1.3	228	113	120	-1	53		31	-1	16	38	-1	2670	-1	4
WLS11445	43	227	-5	42	-5	2.7	232	61	160	-1	60		19	-1	47	42	-1	1970	-1	6
WLS11446	12	73	-5	40	-5	1.5	72	33	60	-1	18		66	-1	15	13	-1	2330	-1	2
WLS11447	9	43	-5	19	-5	2.3	47	33	110	-1	11		59	-1	13	9	-1	2280	-1	1
WLS11448	16	97	-5	8	7	6.8	102	113	120	-1	27		158	-1	15	17	-1	1460	-1	2

WS TOTAL I

	Gd	LA	Li	Mg	Mo	Nb	Nd	Ni	Pb	Pd	Pr	Pt	Rb	Sb	Sc	Sm	Sn	Sr	Ta	Tb
Sample_ID	PPB_1	PPB_1	PPB_5	PPM_1	PPB_5	PPB_05	PPB_1	PPB_5	PPB_10	PPB_1	PPB_1	PPB_1	PPB_5	PPB_1	PPB_5	PPB_1	PPB_1	PPB_10	PPB_1	PPB_1
WLS11449	13	107	-5	21	8	6.7	81	73	150	-1	22		142	-1	26	14	-1	1490	-1	2
WLS11451	11	86	-5	9	-5	3.3	66	77	80	-1	18		114	-1	24	12	-1	720	-1	2
WLS11452	32	177	-5	4	7	8.8	183	43	90	-1	49		131	-1	41	36	-1	490	-1	4
WLS11453	330	2610	-5	39	-5	1	1980	298	30	-1	564		80	-1	101	345	-1	2610	-1	46
WLS11454	76	311	-5	23	-5	2.5	379	108	50	-1	96		88	-1	48	77	-1	1290	-1	11
WLS11455	89	323	5	52	-5	1	369	190	120	-1	92		40	-1	58	79	-1	3190	-1	14
WLS11456	13	22	-5	32	-5	1.1	42	194	20	-1	8		32	-1	8	11	-1	1010	-1	2
WLS11457	16	79	-5	9	-5	3.1	90	41	60	-1	22		90	-1	25	17	-1	490	-1	2
WLS11458	10	50	-5	3	8	13.1	53	54	60	-1	14		63	-1	30	10	-1	330	-1	1
WLS11459	5	8	8	52	-5	-0.5	14	186	20	-1	2		35	-1	6	4	-1	2140	-1	-1
WLS11460	-1	-1	6	16	17	-0.5	1	341	-10	-1	-1		14	-1	5	-1	-1	1060	-1	-1
WLS11464	9	23	-5	74	-5	-0.5	37	112	20	-1	8		29	-1	7	8	-1	3620	-1	1
WLS11465	11	43	-5	60	-5	1	49	51	30	-1	12		54	-1	10	10	-1	2980	-1	1
WLS11466	20	92	-5	116	-5	-0.5	76	69	40	-1	18		17	-1	9	16	-1	3810	-1	3
WLS11467	12	60	-5	89	-5	-0.5	53	38	20	-1	13		10	-1	6	11	-1	4800	-1	1
WLS11468	21	104	-5	78	-5	-0.5	98	95	110	-1	23		19	-1	16	20	-1	4330	-1	3
WLS11469	44	120	-5	10	-5	3.6	210	135	80	-1	48		94	-1	41	46	-1	550	-1	6
WLS11470	22	86	-5	25	-5	4	108	110	170	-1	26		128	-1	30	21	-1	1340	-1	3
WLS11471	17	93	8	1	6	6.7	101	56	50	-1	25		200	-1	26	19	-1	260	-1	2
WLS11472	11	58	-5	4	5	11.2	59	162	100	-1	15		120	-1	22	11	1	420	1	2
WLS11473	23	88	-5	9	13	3.8	100	122	40	-1	25		64	2	40	21	-1	620	-1	3
WLS11474	155	716	-5	52	-5	1	742	103	200	-1	188		28	-1	77	137	-1	3060	-1	22
WLS11476	13	52	-5	37	-5	1	62	53	280	-1	15		82	-1	20	12	-1	2790	-1	2
WLS11477	8	50	-5	2	6	10.9	47	30	70	-1	13		111	-1	30	9	2	230	-1	1
WLS11478	1	5	-5	5	-5	1.6	6	56	30	-1	2		182	-1	12	1	-1	540	-1	-1
WLS11479	13	53	-5	13	-5	2.3	67	83	230	-1	17		84	-1	27	13	-1	1190	-1	2
WLS11480	21	74	-5	44	-5	-0.5	98	49	150	-1	23		59	-1	30	20	-1	2630	-1	3
WLS11481	21	78	-5	34	-5	0.8	108	96	130	-1	25		100	-1	23	20	-1	3000	-1	3
WLS11482	12	43	-5	21	-5	2	55	99	80	-1	13		86	-1	28	11	-1	1610	-1	2
WLS11483	15	75	-5	8	8	3.6	85	100	90	-1	22		116	-1	29	16	-1	680	-1	2
WLS11484	15	77	-5	4	-5	4.8	83	59	160	-1	22		108	-1	26	16	-1	610	1	2
WLS11485	15	114	-5	21	7	8.6	99	89	130	-1	26		135	-1	28	17	-1	1850	-1	2
WLS11486	13	97	-5	17	12	15.1	75	163	150	-1	22		101	-1	42	14	2	1630	-1	2
WLS11488	50	194	10	121	8	5.8	233	304	170	-1	56		102	1	80	49	-1	3180	-1	7
WLS11489	37	71	13	79	6	1.4	125	236	70	-1	27		40	1	20	29	-1	2150	-1	5
WLS11490	3	7	-5	24	13	0.9	11	165	-10	-1	3		27	-1	16	3	-1	740	-1	-1
WLS11491	9	17	-5	52	12	1.2	30	521	60	-1	7		8	1	27	8	-1	2050	-1	1
WLS11492	26	67	15	82	19	2.8	102	688	140	-1	24		8	2	43	23	-1	2660	-1	4
WLS11493	23	72	9	57	50	2.9	100	937	90	-1	23		11	3	45	20	-1	2900	-1	3
WLS11494	19	55	9	45	6	-0.5	74	428	20	-1	17		11	-1	18	17	-1	1680	-1	3

WS TOTAL I

	Gd	LA	Li	Mg	Mo	Nb	Nd	Ni	Pb	Pd	Pr	Pt	Rb	Sb	Sc	Sm	Sn	Sr	Ta	Tb
Sample_ID	PPB_1	PPB_1	PPB_5	PPM_1	PPB_5	PPB_05	PPB_1	PPB_5	PPB_10	PPB_1	PPB_1	PPB_1	PPB_5	PPB_1	PPB_5	PPB_1	PPB_1	PPB_10	PPB_1	PPB_1
WLS11495	38	121	-5	116	52	1	171	943	20	-1	39		46	2	35	36	-1	3250	-1	5
WLS11496	37	46	8	67	7	0.9	100	667	80	-1	20		40	1	38	28	-1	2530	-1	6
WLS11497	62	208	8	78	15	1	256	424	70	-1	61		12	3	88	55	-1	2670	-1	9
WLS11498	9	27	-5	18	7	2	38	111	50	-1	9		86	-1	8	8	-1	1610	-1	1
WLS11499	7	24	-5	31	-5	1.7	27	46	60	-1	7		78	-1	8	6	-1	1540	-1	-1
WLS11500	10	36	-5	11	-5	3.3	46	42	80	-1	11		89	-1	7	9	-1	950	-1	1
WLS11501	46	135	-5	35	-5	1.4	175	166	60	-1	39		118	-1	40	41	-1	1350	-1	7
WLS11502	18	65	-5	52	-5	1.7	85	120	70	-1	19		57	-1	8	17	-1	1180	-1	2
WLS11503	12	57	-5	66	-5	1.6	56	170	160	-1	14		66	-1	18	12	-1	2210	-1	2
WLS11504	162	475	8	44	8	0.7	613	140	70	-1	137		99	-1	55	148	-1	2250	-1	24
WLS11505	24	163	-5	29	-5	2.9	139	70	150	-1	36		81	-1	22	23	-1	1690	-1	3
WLS11506	66	231	-5	82	-5	0.5	324	150	90	-1	73		44	-1	75	65	-1	2210	-1	9
WLS11507	27	132	-5	87	-5	-0.5	126	50	40	-1	30		75	-1	11	26	-1	2350	-1	3
WLS11508	34	135	-5	67	-5	1.2	159	138	90	-1	38		80	-1	42	32	-1	1960	-1	5
WLS11509	11	30	-5	78	-5	-0.5	43	102	30	-1	9		40	-1	-5	10	-1	2490	-1	1
WLS11510	54	190	-5	59	-5	2.9	271	181	130	-1	62		62	-1	44	52	-1	1540	-1	7
WLS11511	59	154	-5	61	-5	-0.5	182	207	260	-1	42		41	-1	116	47	-1	1870	-1	10
WLS11512	27	75	-5	71	-5	-0.5	100	78	110	-1	22		33	-1	7	24	-1	3040	-1	4
WLS11513	59	184	6	116	-5	-0.5	197	173	210	-1	47		29	-1	44	48	-1	2090	-1	9
WLS11514	42	150	5	73	-5	-0.5	162	95	110	-1	39		15	-1	42	36	-1	1970	-1	6
WLS11515	45	130	-5	40	-5	-0.5	150	52	20	-1	32		11	-1	7	38	-1	4660	-1	6
WLS11516	15	56	-5	18	-5	3.2	66	58	160	-1	16		121	-1	18	14	-1	930	-1	2
WLS11517	13	57	37	53	-5	1.2	57	58	190	-1	14		31	-1	10	12	-1	1640	-1	2
WLS11518	10	15	9	57	-5	-0.5	21	268	20	-1	5		25	-1	-5	7	-1	3470	-1	2
WLS11519	24	124	10	44	8	4.5	128	111	110	-1	32		61	-1	8	25	-1	1090	-1	3
WLS11520	47	116	-5	108	-5	-0.5	137	100	50	-1	30		14	-1	35	35	-1	2520	-1	7
WLS11521	18	27	-5	122	-5	-0.5	43	172	90	-1	8		15	-1	-5	13	-1	4030	-1	3
WLS11522	35	180	-5	23	7	3.3	232	102	60	-1	55		94	-1	7	39	-1	1420	-1	4
WLS11523	18	21	-5	95	-5	-0.5	27	189	100	-1	6		9	-1	9	9	-1	3560	-1	3
WLS11524	20	45	-5	103	-5	-0.5	50	153	150	-1	11		10	-1	9	14	-1	3600	-1	3
WLS11525	5	12	-5	118	-5	-0.5	11	76	30	-1	3		14	-1	-5	3	-1	3280	-1	-1
WLS11526	18	39	6	97	-5	-0.5	39	149	90	-1	9		19	-1	7	11	-1	4120	-1	3
WLS11527	12	19	15	70	-5	-0.5	28	170	40	-1	6		11	-1	5	8	-1	3380	-1	2
WLS11528	10	28	14	62	-5	0.8	42	78	50	-1	9		51	-1	5	9	-1	2200	-1	1
WLS11529	18	46	6	88	-5	-0.5	67	94	60	-1	14		31	-1	-5	16	-1	3060	-1	2
WLS11530	22	115	8	12	5	3.3	147	79	40	-1	35		108	-1	-5	26	-1	1490	-1	3
WLS11540	2	-1	16	50	9	-0.5	2	121	50	-1	-1		21	2	-5	-1	-1	1250	-1	-1
WLS11541	36	102	-5	95	-5	0.9	125	71	110	-1	30		30	-1	44	29	-1	2450	-1	5
WLS11542	17	45	-5	65	-5	-0.5	66	40	50	-1	14		47	-1	9	15	-1	4010	-1	2
WLS11543	16	43	-5	24	-5	1.2	71	81	50	-1	16		88	-1	14	15	-1	1310	-1	2

WS TOTAL I

	Gd	LA	Li	Mg	Mo	Nb	Nd	Ni	Pb	Pd	Pr	Pt	Rb	Sb	Sc	Sm	Sn	Sr	Ta	Tb
Sample_ID	PPB_1	PPB_1	PPB_5	PPM_1	PPB_5	PPB_05	PPB_1	PPB_5	PPB_10	PPB_1	PPB_1	PPB_1	PPB_5	PPB_1	PPB_5	PPB_1	PPB_1	PPB_10	PPB_1	PPB_1
WLS11544	22	69	-5	28	-5	1.4	86	101	60	-1	20		36	-1	17	19	-1	1980	-1	3
WLS11545	10	23	-5	73	-5	-0.5	35	108	50	-1	8		43	-1	-5	8	-1	3310	-1	1
WLS11551	24	134	6	12	-5	7.3	127	149	130	-1	34		98	-1	39	25	-1	700	-1	4
WLS11552	78	92	6	43	-5	0.9	184	775	100	-1	39		38	-1	226	57	-1	3420	-1	15
WLS11553	44	100	-5	30	-5	4	148	242	90	-1	34		81	-1	46	37	-1	1070	-1	7
WLS11554	30	182	9	12	10	9.7	175	182	90	-1	47		98	-1	40	32	1	730	1	4
WLS11555	10	105	-5	21	7	6.2	65	58	60	-1	19		141	-1	14	10	-1	920	4	1
WLS11556	6	31	-5	4	5	6.4	33	65	130	-1	9		141	-1	19	7	-1	590	-1	-1
WLS11557	10	30	-5	51	-5	0.7	39	75	110	-1	9		55	-1	5	9	-1	2480	-1	1
WLS11558	6	24	6	53	-5	0.7	28	59	30	-1	7		84	-1	-5	6	-1	2180	-1	-1
WLS11559	13	47	7	52	-5	1.6	60	83	70	-1	14		63	-1	13	12	-1	2250	-1	2
WLS11560	35	137	38	34	5	7.2	175	182	130	-1	43		121	1	77	35	1	1760	-1	5
WLS11561	7	38	17	17	8	7.6	36	104	100	-1	10		119	-1	54	7	1	850	-1	1
WLS11562	8	40	11	8	5	5	44	145	70	-1	11		80	-1	35	8	-1	1050	-1	1
WLS11563	128	307	10	78	-5	3.4	496	133	100	-1	109		46	-1	59	118	-1	2370	-1	17
WLS11564	84	199	34	42	-5	6.3	317	454	100	-1	72		126	1	85	79	-1	1850	-1	11
WLS11565	25	66	9	61	-5	1.9	93	222	120	-1	22		105	-1	64	22	-1	2250	-1	4
WLS11566	5	10	5	46	-5	0.8	16	94	20	-1	4		54	-1	7	4	-1	3700	-1	-1
WLS11567	6	21	10	20	-5	2.9	27	65	30	-1	6		65	-1	22	6	-1	2430	-1	-1
WLS11568	13	50	-5	66	-5	-0.5	51	42	-10	-1	11		-5	-1	-5	12	-1	4910	-1	2
WLS11569	6	15	-5	36	-5	0.8	25	54	-10	-1	5		39	-1	-5	6	-1	2370	-1	-1
WLS11570	13	47	-5	109	-5	-0.5	35	81	70	-1	9		19	-1	15	8	-1	3500	-1	2
WLS11571	4	10	-5	42	-5	-0.5	14	41	40	-1	3		8	-1	-5	3	-1	1090	-1	-1
WLS11572	15	53	6	68	5	1.7	65	118	150	-1	16		33	-1	29	14	-1	1910	-1	2
WLS11573	28	113	-5	44	-5	2.1	121	118	150	-1	30		114	-1	40	26	-1	1240	-1	4
WLS11574	32	108	-5	51	-5	0.5	137	69	10	-1	32		41	-1	10	30	-1	2430	-1	4
WLS11575	23	57	-5	33	-5	0.9	83	91	70	-1	18		76	-1	12	20	-1	980	-1	3
WLS11576	234	146	-5	97	-5	-0.5	492	233	310	-1	83		9	-1	268	158	-1	1960	-1	44
WLS11577	9	13	-5	52	-5	-0.5	20	157	70	-1	4		25	-1	-5	5	-1	3630	-1	1
WLS11578	3	5	-5	52	-5	-0.5	9	182	-10	-1	2		17	-1	-5	2	-1	2940	-1	-1
WLS11579	-1	-1	-5	59	-5	-0.5	-1	147	70	-1	-1		26	-1	-5	-1	-1	3150	-1	-1
WLS11580	12	28	-5	48	-5	-0.5	45	114	80	-1	10		34	-1	8	10	-1	2770	-1	2
WLS11581	1	-1	-5	74	-5	-0.5	1	173	30	-1	-1		10	-1	-5	-1	-1	2760	-1	-1
WLS11582	21	75	-5	112	5	-0.5	92	38	20	-1	20		7	-1	9	19	-1	2770	-1	3
WLS11583	18	62	-5	87	-5	-0.5	67	53	40	-1	15		9	-1	-5	15	-1	3500	-1	2
WLS11584	46	83	-5	142	-5	-0.5	123	151	40	-1	24		13	-1	6	35	-1	3060	-1	7
WLS11585	34	45	-5	175	-5	-0.5	62	156	90	-1	13		-5	-1	13	20	-1	2710	-1	6
WLS11586	20	38	-5	132	-5	-0.5	52	113	40	-1	10		-5	-1	-5	15	-1	4290	-1	3
WLS11587	21	97	-5	46	-5	0.7	108	43	10	-1	26		35	-1	-5	22	-1	2230	-1	3
WLS11588	36	58	-5	58	-5	-0.5	65	499	120	-1	15		23	-1	15	18	-1	3670	-1	7

WS TOTAL I

	Gd	LA	Li	Mg	Mo	Nb	Nd	Ni	Pb	Pd	Pr	Pt	Rb	Sb	Sc	Sm	Sn	Sr	Ta	Tb
Sample_ID	PPB_1	PPB_1	PPB_5	PPM_1	PPB_5	PPB_05	PPB_1	PPB_5	PPB_10	PPB_1	PPB_1	PPB_1	PPB_5	PPB_1	PPB_5	PPB_1	PPB_1	PPB_10	PPB_1	PPB_1
WLS11589	55	68	6	89	6	-0.5	116	647	70	-1	22		12	-1	7	33	-1	2960	-1	8
WLS11590	19	53	12	82	12	1	72	688	20	-1	17		24	1	31	18	-1	2240	-1	3
WLS11591	6	20	-5	51	19	1	24	395	20	-1	6		-5	1	13	5	-1	1830	-1	-1
WLS11592	25	71	5	73	-5	-0.5	103	89	80	-1	23		38	-1	19	23	-1	1980	-1	3
WLS11593	33	31	23	95	-5	-0.5	65	168	80	-1	12		11	-1	9	22	-1	2890	-1	5
WLS11594	19	45	6	85	-5	0.5	73	243	70	-1	15		19	-1	10	17	-1	2520	-1	3
WLS11595	10	17	-5	91	-5	-0.5	21	249	50	-1	5		33	-1	6	6	-1	4100	-1	1
WLS11596	25	58	-5	80	-5	-0.5	58	233	120	-1	14		40	-1	14	15	-1	2940	-1	4
WLS11597	18	61	-5	85	-5	0.6	73	139	80	-1	17		43	-1	6	15	-1	3090	-1	2
WLS11598	16	48	-5	85	-5	-0.5	50	115	110	-1	11		24	-1	11	12	-1	3600	-1	2
WLS11599	12	37	-5	93	-5	-0.5	48	103	60	-1	11		34	-1	6	10	-1	3130	-1	2
WLS11600	7	17	-5	88	-5	-0.5	22	81	40	-1	5		14	-1	-5	5	-1	3760	-1	-1
WLS11601	18	60	-5	83	-5	-0.5	70	115	150	-1	15		18	-1	14	15	-1	2630	-1	2
WLS11602	5	10	-5	90	13	-0.5	14	254	10	-1	3		21	-1	-5	4	-1	3260	-1	-1
WLS11603	25	46	-5	99	-5	-0.5	71	107	40	-1	14		26	-1	9	19	-1	2770	-1	3
WLS11604	12	27	-5	68	-5	-0.5	32	150	60	-1	7		26	-1	-5	9	-1	3610	-1	2
WLS11605	30	65	-5	96	-5	-0.5	93	101	30	-1	19		18	-1	8	25	-1	3090	-1	4
WLS11607	49	85	11	56	-5	-0.5	153	294	30	-1	31		22	-1	16	40	-1	2100	-1	7
WLS11608	-1	-1	-5	29	-5	-0.5	2	35	10	-1	-1		11	-1	-5	-1	-1	1880	-1	-1
WLS11609	20	73	-5	65	-5	-0.5	95	95	140	-1	21		50	-1	9	19	-1	3010	-1	3
WLS11610	18	75	-5	42	-5	1.8	93	74	60	-1	21		56	-1	12	18	-1	2090	-1	2
WLS11611	20	82	-5	56	5	-0.5	103	51	70	-1	22		22	-1	7	19	-1	2760	-1	2
WLS11612	8	41	-5	88	-5	-0.5	33	45	50	-1	7		26	-1	9	6	-1	3250	-1	1
WLS11613	29	78	-5	100	-5	-0.5	81	114	120	-1	18		15	-1	12	20	-1	3400	-1	5
WLS11614	9	40	-5	63	-5	-0.5	37	54	20	-1	8		13	-1	7	8	-1	3590	-1	1
WLS11615	10	35	-5	87	6	-0.5	34	38	10	-1	7		20	-1	7	8	-1	3370	-1	1
WLS11616	11	9	-5	72	-5	-0.5	19	60	10	-1	3		-5	-1	6	6	-1	4590	-1	2
WLS11617	19	22	6	63	-5	-0.5	44	136	10	-1	8		9	-1	-5	14	-1	2290	-1	3
WLS11618	4	16	-5	89	9	-0.5	20	161	20	-1	5		41	-1	-5	4	2	2510	-1	-1
WLS11619	11	15	-5	88	8	-0.5	31	638	10	-1	6		69	-1	-5	8	-1	2580	-1	1
WLS11620	5	14	-5	52	5	-0.5	21	97	20	-1	4		89	-1	-5	5	-1	3720	-1	-1
WLS11621	5	5	-5	103	6	-0.5	8	174	60	-1	2		40	-1	-5	2	-1	5350	-1	-1
WLS11622	3	7	-5	61	13	-0.5	11	308	10	-1	2		84	-1	-5	3	-1	4120	-1	-1
WLS11623	14	44	-5	77	6	-0.5	66	145	40	-1	14		90	-1	-5	14	-1	3050	-1	2
WLS11624	42	197	-5	118	8	1.2	227	468	60	-1	54		61	-1	18	41	-1	5450	-1	5
WLS11625	14	22	-5	107	-5	-0.5	26	179	80	-1	6		13	-1	-5	8	-1	5200	-1	2
WLS11626	72	41	14	120	-5	-0.5	74	462	20	-1	14		-5	-1	6	32	-1	5720	-1	12
WLS11627	1	6	-5	24	5	-0.5	7	56	-10	-1	2		39	-1	-5	1	-1	1020	-1	-1
WLS11628	-1	2	-5	140	12	-0.5	2	553	10	-1	-1		-5	2	-5	-1	-1	7150	-1	-1
WLS11629	3	12	-5	73	10	0.7	14	166	-10	-1	4		57	-1	-5	3	-1	3290	-1	-1

WS TOTAL I

	Gd	LA	Li	Mg	Mo	Nb	Nd	Ni	Pb	Pd	Pr	Pt	Rb	Sb	Sc	Sm	Sn	Sr	Ta	Tb
Sample_ID	PPB_1	PPB_1	PPB_5	PPM_1	PPB_5	PPB_05	PPB_1	PPB_5	PPB_10	PPB_1	PPB_1	PPB_1	PPB_5	PPB_1	PPB_5	PPB_1	PPB_1	PPB_10	PPB_1	PPB_1
WLS11630	10	12	-5	149	9	-0.5	23	365	-10	-1	5		13	1	7	7	-1	5990	-1	1
WLS11631	8	26	-5	41	11	1.4	33	182	10	-1	7		95	-1	7	7	-1	1810	-1	-1
WLS11632	9	14	14	61	9	-0.5	15	440	100	-1	3		11	-1	9	5	-1	4230	-1	2
WLS11633	4	7	5	92	11	1.3	10	109	-10	-1	2		8	-1	-5	3	-1	4180	-1	-1
WLS11634	-1	-1	-5	20	-5	-0.5	-1	83	10	-1	-1		-5	-1	-5	-1	-1	2640	-1	-1
WLS11635	-1	-1	-5	25	5	-0.5	-1	93	-10	-1	-1		-5	-1	-5	-1	-1	2870	-1	-1
WLS11636	-1	4	-5	14	-5	-0.5	2	30	-10	-1	1		36	-1	-5	-1	-1	940	-1	-1
WLS11637	-1	5	-5	13	-5	-0.5	3	36	10	-1	1		26	-1	-5	-1	-1	920	-1	-1
WLS11638	-1	7	-5	17	-5	0.6	4	38	-10	-1	2		18	-1	-5	1	-1	1050	-1	-1
WLS11639	2	11	-5	34	-5	0.9	8	107	-10	-1	2		17	-1	-5	2	-1	1470	-1	-1
WLS11640	17	52	-5	83	-5	-0.5	68	109	80	-1	15		13	-1	10	15	-1	2840	-1	2
WLS11641	12	22	-5	81	-5	-0.5	33	158	50	-1	7		22	-1	-5	8	-1	3430	-1	2
WLS11642	29	86	-5	81	-5	0.8	120	173	110	-1	26		25	-1	25	26	-1	2300	-1	4
WLS11643	13	20	-5	109	-5	-0.5	27	198	60	-1	6		32	-1	7	8	-1	2880	-1	2
WLS11644	5	11	-5	61	-5	-0.5	11	577	40	-1	3		18	-1	-5	3	-1	3720	-1	-1
WLS11645	8	17	-5	88	6	0.7	21	117	50	-1	5		55	-1	5	6	-1	3230	-1	1
WLS11646	24	28	14	71	-5	-0.5	54	157	20	-1	10		9	-1	6	17	-1	2550	-1	3
WLS11647	10	9	15	46	-5	-0.5	16	909	20	-1	4		22	1	-5	6	-1	2700	-1	2
WLS11648	2	4	6	48	-5	-0.5	3	241	-10	-1	1		13	-1	-5	1	-1	1750	-1	-1
WLS11649	6	7	10	78	-5	-0.5	9	132	140	-1	2		43	-1	6	3	-1	2850	-1	-1
WLS11650	30	39	13	58	6	-0.5	74	256	50	-1	14		31	-1	9	23	-1	2000	-1	4
WLS11651	2	6	5	13	5	0.7	5	242	20	-1	2		248	1	-5	2	-1	1520	-1	-1
WLS11652	6	5	15	91	-5	-0.5	9	1160	20	-1	2		9	1	-5	3	-1	3030	-1	-1
WLS11653	8	13	-5	74	-5	-0.5	18	269	50	-1	4		32	-1	6	6	-1	3340	-1	1
WLS11654	28	71	-5	62	-5	0.6	89	240	80	-1	20		64	-1	21	22	-1	2370	-1	4
WLS11655	3	2	-5	115	-5	-0.5	5	273	90	-1	1		12	-1	-5	2	1	1920	-1	-1
WLS11656	5	3	16	54	16	-0.5	9	206	110	-1	2		31	3	-5	3	-1	1700	-1	-1
WLS11657	2	-1	17	52	11	-0.5	2	142	80	-1	-1		19	2	-5	1	-1	1280	-1	-1
WLS11661	14	25	-5	43	-5	-0.5	37	486	60	-1	8		49	-1	12	9	-1	2770	-1	2
WLS11662	13	82	-5	20	-5	1.2	80	73	40	-1	21		69	-1	10	14	-1	850	-1	2
WLS11663	10	35	-5	52	-5	-0.5	51	76	40	-1	11		61	-1	-5	10	-1	2070	-1	1
WLS11664	14	11	-5	87	-5	-0.5	16	225	80	-1	3		18	-1	6	6	-1	4340	-1	3
WLS11665	26	39	-5	96	-5	-0.5	53	156	70	-1	11		24	-1	5	15	-1	3820	-1	4
WLS11666	73	280	-5	92	11	0.8	389	286	130	-1	93		193	-1	30	74	-1	2700	-1	9
WLS11667	13	56	-5	80	-5	-0.5	68	83	40	-1	15		16	-1	-5	12	-1	3360	-1	2
WLS11668	2	4	-5	37	-5	-0.5	8	88	20	-1	2		11	-1	-5	2	-1	1860	-1	-1
WLS11669	2	8	-5	12	6	-0.5	8	73	-10	-1	2		31	-1	-5	2	-1	1030	-1	-1
WLS11670	8	7	9	16	-5	-0.5	12	429	80	-1	2		-5	-1	5	4	-1	4380	-1	2
WLS11671	2	3	6	29	-5	-0.5	6	284	20	-1	1		-5	-1	-5	1	-1	4290	-1	-1
WLS11672	-1	2	-5	133	12	-0.5	2	146	10	-1	-1		7	-1	-5	-1	-1	8010	-1	-1

WS TOTAL I

Sample_ID	Gd	LA	Li	Mg	Mo	Nb	Nd	Ni	Pb	Pd	Pr	Pt	Rb	Sb	Sc	Sm	Sn	Sr	Ta	Tb
	PPB_1	PPB_1	PPB_5	PPM_1	PPB_5	PPB_05	PPB_1	PPB_5	PPB_10	PPB_1	PPB_1	PPB_1	PPB_5	PPB_1	PPB_5	PPB_1	PPB_1	PPB_10	PPB_1	PPB_1
WLS11673	1	6	-5	36	-5	-0.5	7	134	10	-1	1		40	-1	-5	1	-1	1910	-1	-1
WLS11674	16	24	-5	114	-5	-0.5	29	128	60	-1	6		28	-1	6	8	-1	3960	-1	3
WLS11675	2	4	-5	52	-5	-0.5	7	338	-10	-1	2		11	-1	-5	2	-1	2780	-1	-1
WLS11676	4	10	-5	73	14	-0.5	12	364	20	-1	3		6	-1	-5	3	-1	5700	-1	-1
WLS11677	10	27	-5	24	10	-0.5	37	243	70	-1	9		15	-1	8	8	-1	1780	-1	1
WLS11678	-1	6	-5	21	6	-0.5	4	48	20	-1	1		89	-1	-5	-1	-1	2070	-1	-1
WLS11679	4	29	-5	31	7	-0.5	25	233	10	-1	7		20	-1	-5	4	-1	2280	-1	-1
WLS11680	10	12	-5	72	-5	-0.5	17	141	50	-1	3		12	-1	-5	5	-1	4520	-1	1
WLS11681	5	20	-5	57	5	-0.5	25	56	20	-1	6		72	-1	-5	5	-1	3040	-1	-1
WLS11682	6	17	-5	132	5	-0.5	22	110	20	-1	5		22	-1	6	5	-1	3910	-1	-1
WLS11683	9	17	-5	101	-5	-0.5	22	181	40	-1	5		12	-1	-5	5	-1	4340	-1	1
WLS11684	39	133	-5	81	-5	-0.5	174	205	120	-1	41		56	-1	24	35	-1	1790	-1	5
WLS11685	8	22	-5	80	-5	-0.5	22	191	70	-1	5		42	-1	6	5	-1	4300	-1	1
WLS11686	21	84	-5	53	-5	1.8	111	159	200	-1	26		63	-1	12	21	-1	1080	-1	3
WLS11687	6	5	-5	45	-5	-0.5	7	252	100	-1	1		46	-1	-5	3	-1	4630	-1	1
WLS11688	12	30	-5	86	10	-0.5	40	363	80	-1	9		53	-1	13	10	-1	3300	-1	2
WLS11689	55	100	-5	127	16	-0.5	173	832	30	-1	35		68	-1	10	43	-1	3650	-1	7
WLS11690	9	15	6	138	23	-0.5	26	604	-10	-1	5		79	-1	6	7	-1	7130	-1	1
WLS11691	63	32	22	143	-5	-0.5	54	600	110	-1	10		22	-1	19	27	-1	3390	-1	11
WLS11692	4	8	-5	84	10	-0.5	12	292	20	-1	3		72	-1	-5	4	-1	4200	-1	-1
WLS11693	12	23	-5	112	-5	-0.5	30	226	50	-1	7		52	-1	5	8	-1	3640	-1	2
WLS11694	47	205	-5	69	10	3.2	247	355	130	-1	61		77	-1	39	47	-1	1830	-1	6
WLS11695	14	6	-5	17	-5	-0.5	13	427	230	-1	2		24	-1	9	6	-1	3640	-1	3
WLS11696	4	5	-5	38	-5	-0.5	10	65	60	-1	2		16	-1	6	3	-1	1910	-1	-1
WLS11697	3	9	-5	27	6	-0.5	12	74	20	-1	3		24	-1	-5	3	-1	1100	-1	-1
WLS11698	13	22	-5	57	5	-0.5	36	308	100	-1	8		111	-1	34	10	-1	4730	-1	2
WLS11699	10	48	-5	12	8	3	62	114	50	-1	15		181	-1	-5	11	-1	1490	-1	1
WLS11700	4	24	-5	34	7	0.9	23	96	-10	-1	6		89	-1	-5	4	-1	1710	-1	-1
WLS11701	84	162	9	94	9	-0.5	267	746	20	-1	53		30	1	23	67	-1	3090	-1	11
WLS11702	-1	2	-5	33	6	0.6	3	100	-10	-1	-1		27	-1	-5	-1	-1	1230	-1	-1
WLS11703	10	10	-5	35	6	1.3	22	166	10	-1	4		28	-1	5	7	-1	1940	-1	2
WLS11704	4	9	-5	72	14	-0.5	13	228	-10	-1	3		26	-1	-5	3	-1	4220	-1	-1
WLS11705	13	30	-5	72	-5	-0.5	36	151	70	-1	8		12	-1	-5	9	-1	3790	-1	2
WLS11706	12	56	-5	30	5	1	65	97	30	-1	16		29	-1	7	11	-1	1390	-1	1
WLS11707	23	138	-5	32	11	4.7	134	128	130	-1	36		112	-1	17	22	-1	1460	-1	3
WLS11708	25	119	-5	39	17	2.5	149	209	90	-1	36		165	-1	10	25	-1	2360	-1	3
WLS11709	5	14	-5	33	21	0.7	24	121	20	-1	5		130	-1	-5	5	-1	2800	-1	-1
WLS11710	7	16	-5	57	7	-0.5	27	169	20	-1	6		157	-1	-5	6	-1	4020	-1	-1
WLS11711	25	86	-5	47	10	2.3	129	150	80	-1	30		128	-1	12	26	-1	2890	-1	3
WLS11712	10	46	-5	27	15	2.9	56	129	20	-1	13		186	-1	10	11	-1	2390	-1	1

WS TOTAL I

	Gd	LA	Li	Mg	Mo	Nb	Nd	Ni	Pb	Pd	Pr	Pt	Rb	Sb	Sc	Sm	Sn	Sr	Ta	Tb
Sample_ID	PPB_1	PPB_1	PPB_5	PPM_1	PPB_5	PPB_05	PPB_1	PPB_5	PPB_10	PPB_1	PPB_1	PPB_1	PPB_5	PPB_1	PPB_5	PPB_1	PPB_1	PPB_10	PPB_1	PPB_1
WLS11713	24	114	-5	87	7	2.5	136	202	100	-1	34		129	-1	14	24	-1	2620	-1	3
WLS11714	46	194	-5	56	9	3.1	244	254	100	-1	60		120	-1	32	46	-1	1960	-1	6
WLS11715	24	133	-5	20	8	2	155	125	70	-1	40		194	-1	12	27	-1	1150	-1	3
WLS11716	39	80	-5	48	-5	-0.5	144	106	-10	-1	29		26	-1	-5	35	-1	1520	-1	5
WLS11717	3	10	-5	111	14	-0.5	13	124	50	-1	3		10	-1	-5	3	-1	2880	-1	-1
WLS11718	3	16	-5	45	27	-0.5	18	121	30	-1	4		51	-1	-5	3	-1	2760	-1	-1
WLS11719	6	28	-5	11	-5	0.8	35	53	30	-1	9		108	-1	-5	6	-1	690	-1	-1
WLS11720	28	90	-5	68	-5	1.3	124	260	120	-1	29		51	-1	70	27	-1	3480	-1	4
WLS11721	11	28	-5	85	-5	-0.5	44	132	20	-1	9		35	-1	-5	10	-1	2400	-1	1
WLS11722	2	8	-5	40	-5	-0.5	9	94	10	-1	2		18	-1	-5	2	-1	1840	-1	-1
WLS11723	4	8	-5	31	-5	-0.5	15	77	30	-1	3		80	-1	5	4	-1	1140	-1	-1
WLS11724	3	6	-5	117	9	-0.5	8	102	60	-1	2		9	-1	-5	2	-1	3820	-1	-1
WLS11725	5	10	-5	91	7	-0.5	18	114	40	-1	4		21	-1	-5	4	-1	3140	-1	-1
WLS11726	7	31	-5	40	9	0.9	37	136	60	-1	10		11	-1	-5	7	-1	1680	-1	-1
WLS11727	6	9	-5	122	25	-0.5	15	102	90	-1	3		22	-1	-5	4	-1	3820	-1	-1
WLS11728	1	6	-5	24	7	-0.5	7	66	-10	-1	2		49	-1	-5	1	-1	1830	-1	-1
WLS11729	10	28	-5	75	5	-0.5	42	112	30	-1	9		76	-1	-5	9	-1	2430	-1	1
WLS11730	14	62	-5	9	6	2.3	76	124	50	-1	19		148	-1	8	14	-1	900	-1	2
WLS11731	2	3	13	55	-5	-0.5	5	128	20	-1	1		59	-1	-5	1	-1	4910	-1	-1
WLS11732	2	8	-5	11	-5	-0.5	10	73	-10	-1	2		48	-1	-5	2	-1	1120	-1	-1
WLS11733	6	11	-5	28	-5	0.7	18	93	40	-1	4		55	-1	-5	4	-1	3930	-1	-1
WLS11734	2	7	-5	60	-5	-0.5	7	50	20	-1	2		29	-1	-5	2	-1	3370	-1	-1
WLS11735	11	33	-5	20	-5	1.2	44	60	60	-1	11		73	-1	5	10	-1	1650	-1	1
WLS11736	19	70	-5	24	9	5.2	82	358	100	-1	20		107	-1	29	18	-1	2110	-1	3
WLS11737	12	46	10	30	-5	5.4	48	177	210	-1	12		128	-1	43	11	-1	1270	-1	2
WLS11738	6	13	-5	45	-5	2.8	15	184	210	-1	4		36	-1	38	4	-1	2280	-1	-1
WLS11739	18	82	6	5	12	7.7	76	56	70	-1	20		123	1	49	16	-1	570	-1	2
WLS11740	2	-1	18	51	11	-0.5	2	144	80	-1	-1		20	2	-5	-1	-1	1280	-1	-1
WLS11741	42	68	-5	92	-5	-0.5	118	57	20	-1	23		12	-1	9	32	-1	3700	-1	6
WLS11742	5	9	-5	42	-5	-0.5	12	55	30	-1	3		12	-1	-5	3	-1	6720	-1	-1
WLS11743	33	41	-5	81	-5	-0.5	77	55	20	-1	14		13	-1	7	24	-1	5950	-1	5
WLS11744	109	119	10	66	-5	-0.5	295	132	20	-1	52		9	-1	6	92	-1	7250	-1	14
WLS11745	31	11	8	66	-5	-0.5	45	90	10	-1	6		26	-1	6	20	-1	7110	-1	4
WLS11746	13	5	20	162	-5	-0.5	15	79	40	-1	2		43	-1	-5	7	-1	40400	-1	2
WLS11747	61	70	-5	61	-5	-0.5	141	48	20	-1	26		28	-1	13	43	-1	14800	-1	9
WLS11748	10	1	14	105	-5	-0.5	5	42	40	-1	-1		17	-1	5	4	-1	11200	-1	2
WLS11749	24	4	8	79	-5	-0.5	24	152	20	-1	3		14	-1	-5	12	-1	7320	-1	4
WLS11750	85	83	-5	107	-5	-0.5	210	281	10	-1	36		15	-1	6	70	-1	5880	-1	11
WLS11751	5	11	-5	67	7	-0.5	18	102	50	-1	4		45	-1	9	4	-1	1730	-1	-1
WLS11752	2	-1	-5	85	-5	-0.5	3	200	40	-1	-1		27	-1	-5	1	-1	3000	-1	-1

WS TOTAL I

	Gd	LA	Li	Mg	Mo	Nb	Nd	Ni	Pb	Pd	Pr	Pt	Rb	Sb	Sc	Sm	Sn	Sr	Ta	Tb
Sample_ID	PPB_1	PPB_1	PPB_5	PPM_1	PPB_5	PPB_05	PPB_1	PPB_5	PPB_10	PPB_1	PPB_1	PPB_1	PPB_5	PPB_1	PPB_5	PPB_1	PPB_1	PPB_10	PPB_1	PPB_1
WLS11753	1	-1	-5	79	-5	-0.5	1	156	60	-1	-1		33	-1	-5	1	-1	2790	-1	-1
WLS11754	1	-1	-5	94	5	-0.5	2	273	30	-1	-1		29	-1	-5	1	-1	3160	-1	-1
WLS11755	9	43	-5	14	-5	1.7	54	49	40	-1	13		81	-1	6	10	-1	1210	-1	1
WLS11756	1	1	-5	60	-5	-0.5	3	127	30	-1	-1		21	-1	-5	1	-1	3710	-1	-1
WLS11757	37	182	-5	82	-5	-0.5	195	55	70	-1	45		29	-1	31	36	-1	2990	-1	5
WLS11758	8	31	-5	50	-5	-0.5	38	27	20	-1	8		27	-1	-5	8	-1	3890	-1	-1
WLS11759	12	44	-5	72	-5	-0.5	51	54	20	-1	11		22	-1	6	11	-1	4100	-1	2
WLS11760	15	50	-5	80	-5	-0.5	63	70	40	-1	14		9	-1	-5	13	-1	3600	-1	2
WLS11761	16	31	-5	101	-5	-0.5	39	293	110	-1	8		10	-1	5	10	-1	3870	-1	2
WLS11762	3	1	-5	92	-5	-0.5	4	157	110	-1	-1		14	-1	-5	2	-1	3180	-1	-1
WLS11763	2	-1	-5	66	-5	-0.5	1	159	70	-1	-1		11	-1	-5	-1	-1	2690	-1	-1
WLS11764	3	3	-5	89	-5	-0.5	5	120	40	-1	1		18	-1	7	2	-1	2830	-1	-1
WLS11765	4	6	-5	68	-5	-0.5	12	283	20	-1	3		28	-1	9	3	-1	3180	-1	-1
WLS11766	8	17	5	74	-5	-0.5	27	295	30	-1	6		29	-1	13	7	-1	3350	-1	1
WLS11767	3	4	7	85	-5	-0.5	7	269	40	-1	2		20	-1	11	2	-1	2700	-1	-1
WLS11768	3	-1	11	98	-5	-0.5	4	127	-10	-1	-1		5	-1	5	2	-1	2290	-1	-1
WLS11769	-1	-1	10	48	-5	-0.5	-1	172	-10	-1	-1		12	-1	-5	-1	-1	1090	-1	-1
WLS11770	8	18	5	29	16	0.8	28	1110	40	-1	7		6	3	15	7	-1	980	-1	1
WLS11771	4	6	-5	21	-5	-0.5	13	68	-10	-1	3		46	-1	-5	3	-1	810	-1	-1
WLS11772	18	83	-5	2	5	3.5	105	82	50	-1	26		63	-1	10	19	-1	590	-1	2
WLS11773	10	10	-5	61	-5	-0.5	19	288	70	-1	4		10	-1	8	7	-1	1490	-1	2
WLS11774	46	155	-5	24	5	2.5	234	280	60	-1	53		62	-1	34	46	-1	930	-1	6
WLS11775	16	42	-5	68	-5	-0.5	56	74	50	-1	12		39	-1	9	13	-1	4100	-1	2
WLS11776	5	19	-5	28	-5	0.8	26	48	60	-1	6		45	-1	5	5	-1	2900	-1	-1
WLS11777	8	16	-5	65	-5	-0.5	28	51	30	-1	6		40	-1	-5	7	-1	3480	-1	-1
WLS11778	13	30	-5	77	-5	-0.5	44	61	80	-1	9		20	-1	6	11	-1	3750	-1	2
WLS11779	-1	-1	-5	108	-5	-0.5	-1	107	20	-1	-1		26	-1	-5	-1	-1	2220	-1	-1
WLS11780	4	13	-5	69	-5	-0.5	16	106	80	-1	4		25	-1	6	4	-1	2540	-1	-1
WLS11781	4	8	-5	61	-5	-0.5	14	246	30	-1	3		32	-1	6	3	-1	3300	-1	-1
WLS11782	3	2	-5	150	-5	-0.5	6	80	50	-1	1		14	-1	-5	2	-1	2760	-1	-1
WLS11783	2	-1	-5	139	-5	-0.5	3	117	100	-1	-1		8	-1	-5	1	-1	3240	-1	-1
WLS11784	6	6	-5	96	-5	-0.5	10	212	110	-1	2		32	-1	6	4	-1	2250	-1	-1
WLS11785	11	6	-5	117	-5	-0.5	15	137	60	-1	3		12	-1	10	6	-1	1960	-1	2
WLS11786	3	-1	-5	119	-5	-0.5	3	197	50	-1	-1		12	-1	-5	2	-1	1600	-1	-1
WLS11787	2	-1	15	47	10	-0.5	2	140	70	-1	-1		19	2	-5	1	-1	1220	-1	-1
WLS11788	2	-1	18	52	10	-0.5	2	134	70	-1	-1		18	2	-5	-1	-1	1280	-1	-1
WLS11790	2	-1	18	54	11	-0.5	2	126	80	-1	-1		19	2	-5	-1	-1	1300	-1	-1
WLS11791	10	34	-5	22	7	3.2	38	177	110	-1	10		89	-1	27	8	-1	1220	-1	1
WLS11792	19	68	28	37	7	10.7	76	273	120	-1	19		151	1	105	17	2	1160	-1	3
WLS11793	8	6	-5	37	-5	-0.5	13	547	-10	-1	3		10	-1	-5	4	-1	940	-1	1

WS TOTAL I

Sample_ID	Gd	LA	Li	Mg	Mo	Nb	Nd	Ni	Pb	Pd	Pr	Pt	Rb	Sb	Sc	Sm	Sn	Sr	Ta	Tb
	PPB_1	PPB_1	PPB_5	PPM_1	PPB_5	PPB_05	PPB_1	PPB_5	PPB_10	PPB_1	PPB_1	PPB_1	PPB_5	PPB_1	PPB_5	PPB_1	PPB_1	PPB_10	PPB_1	PPB_1
WLS11794	17	24	7	46	-5	-0.5	43	381	-10	-1	9		18	-1	-5	13	-1	1230	-1	3
WLS11795	-1	-1	-5	36	-5	-0.5	-1	186	-10	-1	-1		15	-1	-5	-1	-1	730	-1	-1
WLS11796	-1	-1	10	32	-5	-0.5	-1	283	-10	-1	-1		10	-1	-5	-1	-1	1050	-1	-1
WLS11797	-1	-1	-5	39	-5	-0.5	-1	72	-10	-1	-1		-5	-1	-5	-1	-1	940	-1	-1
WLS11798	3	4	11	55	-5	-0.5	7	336	-10	-1	2		18	-1	-5	2	-1	1320	-1	-1
WLS11799	17	44	5	30	6	2.4	66	107	120	-1	15		82	-1	23	14	-1	1010	-1	2
WLS11800	7	17	5	24	-5	3	21	247	20	-1	5		124	-1	38	5	-1	2380	-1	-1
WLS11801	4	8	-5	65	-5	-0.5	9	73	50	-1	2		27	-1	7	3	-1	3020	-1	-1
WLS11802	10	81	-5	66	-5	1.8	48	82	100	-1	12		15	-1	19	9	-1	3970	-1	1
WLS11803	13	81	-5	19	9	3	83	87	70	-1	21		104	-1	-5	14	-1	1610	-1	2
WLS11804	22	111	-5	3	13	12.7	114	199	160	-1	30		113	-1	48	22	1	1570	-1	4
WLS11805	11	77	-5	5	11	4.7	73	120	70	-1	20		155	-1	9	12	-1	1730	-1	1
WLS11806	15	106	-5	11	9	8	86	145	110	-1	24		160	-1	18	15	-1	1660	-1	2
WLS11807	17	108	-5	7	16	18.2	91	142	220	-1	26		110	-1	55	18	2	1180	-1	3
WLS11808	6	43	-5	23	9	6.3	36	225	80	-1	10		214	-1	12	7	-1	2740	-1	-1
WLS11809	45	156	20	125	8	1.9	201	229	230	-1	49		85	-1	56	43	-1	3210	-1	7
WLS11810	8	28	-5	46	9	-0.5	39	121	10	-1	9		26	-1	-5	8	-1	2420	-1	1
WLS11811	9	17	14	57	-5	-0.5	23	301	40	-1	5		-5	-1	-5	6	-1	3130	-1	2
WLS11812	12	50	-5	114	-5	-0.5	54	60	30	-1	13		22	-1	6	11	-1	3010	-1	2
WLS11813	9	16	-5	132	6	-0.5	23	82	20	-1	5		19	-1	-5	6	-1	6070	-1	2
WLS11814	4	16	-5	23	6	2.5	21	24	20	-1	5		37	-1	-5	4	-1	1290	-1	-1
WLS11815	2	-1	17	52	11	-0.5	2	145	80	-1	-1		19	2	-5	1	-1	1220	-1	-1
WLS11816	12	23	-5	42	-5	-0.5	43	149	40	-1	9		56	-1	10	11	-1	3100	-1	2
WLS11817	6	12	-5	79	-5	-0.5	20	110	20	-1	4		19	-1	6	5	-1	3490	-1	-1
WLS11818	14	47	-5	6	-5	1.7	71	59	60	-1	16		84	-1	6	14	-1	1120	-1	2
WLS11819	6	16	-5	66	-5	-0.5	21	74	10	-1	5		41	-1	6	5	-1	3640	-1	-1
WLS11820	7	18	-5	70	-5	0.5	26	53	20	-1	6		30	-1	6	6	-1	3670	-1	-1
WLS11821	11	37	-5	77	-5	-0.5	43	93	30	-1	9		19	-1	6	9	-1	3350	-1	1
WLS11822	39	171	-5	80	-5	1.9	219	68	50	-1	51		27	-1	29	42	-1	1690	-1	5
WLS11823	2	3	-5	83	-5	-0.5	5	100	30	-1	1		12	-1	-5	1	-1	3350	-1	-1
WLS11824	8	20	-5	46	-5	0.5	31	56	40	-1	7		41	-1	5	7	-1	3530	-1	-1
WLS11825	7	27	-5	63	-5	0.8	31	99	70	-1	7		22	-1	8	6	-1	2970	-1	-1
WLS11826	15	52	-5	40	-5	1.7	72	82	80	-1	16		41	-1	13	15	-1	1490	-1	2
WLS11827	8	42	-5	10	-5	4.4	41	67	120	-1	11		65	-1	13	9	-1	670	-1	1
WLS11828	11	50	-5	16	6	3.5	58	126	60	-1	15		153	-1	15	11	-1	710	-1	2
WLS11829	7	15	-5	61	-5	1.4	21	322	60	-1	5		27	-1	14	5	-1	3180	2	-1
WLS11830	14	14	28	30	7	2.5	32	225	-10	-1	6		6	-1	7	10	1	910	5	2
WLS11831	30	32	11	53	-5	-0.5	65	544	-10	-1	12		11	-1	7	20	-1	2330	-1	4
WLS11832	1	-1	-5	29	-5	-0.5	1	186	20	-1	-1		26	-1	-5	-1	-1	1080	-1	-1
WLS11833	2	2	-5	27	-5	-0.5	4	125	-10	-1	1		34	-1	-5	1	-1	980	-1	-1

WS TOTAL I

Sample_ID	Gd	LA	Li	Mg	Mo	Nb	Nd	Ni	Pb	Pd	Pr	Pt	Rb	Sb	Sc	Sm	Sn	Sr	Ta	Tb
	PPB_1	PPB_1	PPB_5	PPM_1	PPB_5	PPB_05	PPB_1	PPB_5	PPB_10	PPB_1	PPB_1	PPB_1	PPB_5	PPB_1	PPB_5	PPB_1	PPB_1	PPB_10	PPB_1	PPB_1
WLS11834	-1	-1	-5	45	7	-0.5	-1	124	-10	-1	-1		-5	-1	-5	-1	-1	1030	-1	-1
WLS11835	5	4	-5	88	-5	-0.5	7	256	100	-1	2		19	-1	6	3	-1	1980	-1	-1
WLS11836	3	-1	-5	120	-5	-0.5	3	85	20	-1	-1		23	-1	-5	1	-1	3070	-1	-1
WLS11837	1	-1	-5	64	-5	-0.5	2	118	60	-1	-1		11	-1	-5	-1	-1	3440	-1	-1
WLS11838	22	75	-5	67	-5	-0.5	87	67	80	-1	20		21	-1	13	18	-1	3210	-1	3
WLS11839	16	65	-5	43	-5	1.8	74	69	90	-1	18		59	-1	11	14	-1	1450	-1	2
WLS11840	13	39	-5	30	-5	1	54	57	70	-1	13		64	-1	-5	11	-1	2680	-1	2
WLS11841	10	32	-5	56	-5	0.7	39	82	140	-1	9		21	-1	-5	8	-1	3080	-1	1
WLS11842	40	91	-5	58	-5	1.1	163	102	170	-1	35		24	-1	22	34	-1	2650	-1	5
WLS11843	24	63	-5	25	-5	3.3	93	84	210	-1	21		44	-1	13	20	-1	1310	-1	3
WLS11844	8	43	-5	63	-5	2.5	32	111	150	-1	9		37	-1	9	6	-1	2140	-1	1
WLS11845	14	42	-5	36	-5	0.9	57	80	70	-1	13		64	-1	6	12	-1	1410	-1	2
WLS11846	18	41	-5	47	5	0.7	67	144	40	-1	15		108	1	5	15	-1	1040	-1	2
WLS11847	2	-1	-5	69	-5	-0.5	4	111	40	-1	1		22	-1	-5	1	-1	2310	-1	-1
WLS11848	8	22	-5	59	-5	1.1	34	105	50	-1	8		69	-1	-5	7	-1	1640	-1	1
WLS11849	11	22	-5	93	-5	-0.5	35	175	50	-1	8		71	-1	37	9	-1	2580	-1	2
WLS11850	20	71	-5	44	-5	1.9	84	147	110	-1	20		98	-1	38	18	-1	1840	-1	3
WLS11851	22	73	-5	17	-5	4.1	102	176	130	-1	24		124	-1	38	21	-1	980	-1	3
WLS11852	31	222	-5	6	10	14.6	188	142	100	-1	51		152	1	58	35	1	520	-1	4
WLS11853	11	38	-5	10	-5	3.6	47	65	180	-1	11		118	-1	27	10	-1	650	-1	2
WLS11854	46	285	-5	11	7	9.3	287	212	140	-1	74		178	1	51	51	-1	1400	-1	6
WLS11855	8	18	-5	44	-5	-0.5	29	69	80	-1	6		68	-1	10	7	-1	2720	-1	1
WLS11856	6	16	-5	52	-5	0.5	21	107	120	-1	5		27	-1	12	5	-1	2970	-1	-1
WLS11857	18	50	-5	71	-5	0.7	77	82	60	-1	17		47	-1	17	17	-1	2380	-1	2
WLS11858	23	110	-5	18	5	3.8	135	119	90	-1	33		90	-1	19	26	-1	1610	-1	3
WLS11859	12	66	-5	13	8	6.7	71	102	80	-1	18		121	-1	20	13	-1	1530	-1	2
WLS11860	10	10	12	53	-5	-0.5	21	352	20	-1	4		36	-1	8	6	-1	2130	-1	2
WLS11861	6	7	-5	59	-5	-0.5	16	466	-10	-1	3		9	-1	-5	4	-1	2030	-1	-1
WLS11862	6	12	7	47	6	-0.5	23	280	10	-1	5		23	-1	-5	6	-1	1860	-1	-1
WLS11863	1	3	-5	44	9	-0.5	6	57	20	-1	1		20	-1	-5	1	-1	1660	-1	-1
WLS11864	8	24	-5	48	22	1.3	34	337	20	-1	8		7	2	20	8	-1	1630	-1	1
WLS11865	112	252	-5	66	6	0.5	378	204	20	-1	75		-5	-1	21	87	-1	2610	-1	14
WLS11866	9	31	21	26	7	7.3	36	121	230	-1	8		101	-1	70	8	2	940	-1	2
WLS11867	57	92	-5	60	-5	0.6	162	268	80	-1	34		48	-1	50	44	-1	2600	-1	8
WLS11868	45	203	-5	26	9	7.3	221	133	130	-1	54		100	1	65	44	-1	1930	-1	6
WLS11869	10	37	-5	4	-5	5.5	44	78	140	-1	11		140	-1	25	9	-1	490	-1	1
WLS11870	26	133	10	8	-5	8.1	139	102	130	-1	35		66	-1	58	27	-1	480	-1	4
WLS11871	21	123	-5	10	8	16.2	119	156	160	-1	30		145	-1	34	22	2	650	-1	3
WLS11872	5	28	-5	5	-5	7.2	25	59	130	-1	7		137	-1	23	5	-1	600	-1	-1
WLS11873	8	54	-5	2	-5	7.3	45	52	80	-1	12		169	-1	16	9	-1	530	-1	1

WS TOTAL I

	Gd	LA	Li	Mg	Mo	Nb	Nd	Ni	Pb	Pd	Pr	Pt	Rb	Sb	Sc	Sm	Sn	Sr	Ta	Tb
Sample_ID	PPB_1	PPB_1	PPB_5	PPM_1	PPB_5	PPB_05	PPB_1	PPB_5	PPB_10	PPB_1	PPB_1	PPB_1	PPB_5	PPB_1	PPB_5	PPB_1	PPB_1	PPB_10	PPB_1	PPB_1
WLS11874	28	138	-5	17	9	7.1	166	118	100	-1	40		198	-1	21	30	-1	1780	-1	3
WLS11875	12	78	-5	14	9	7.5	71	93	90	-1	19		163	-1	16	13	-1	1840	-1	2
WLS11876	16	66	-5	21	-5	2.5	91	66	50	-1	21		109	-1	10	16	-1	2500	-1	2
WLS11877	2	6	-5	26	-5	0.5	10	31	20	-1	2		47	-1	-5	2	-1	2890	-1	-1
WLS11878	9	18	-5	87	-5	-0.5	27	62	30	-1	6		14	-1	7	6	-1	3560	-1	1
WLS11879	20	142	-5	11	9	6.9	131	69	70	-1	34		96	-1	14	22	-1	1160	-1	2
WLS11880	23	62	-5	32	-5	1.3	93	183	80	-1	20		69	-1	25	20	-1	2020	-1	3
WLS11881	28	106	15	14	-5	7	126	167	170	-1	31		60	1	63	26	-1	710	-1	4
WLS11882	22	54	-5	49	-5	-0.5	77	58	10	-1	16		44	-1	8	20	-1	1520	-1	3
WLS11883	12	107	-5	14	-5	7.7	79	55	180	-1	22		55	-1	28	14	-1	620	-1	2
WLS11884	24	130	-5	28	6	6.1	138	171	110	-1	34		120	-1	27	25	-1	1400	-1	3
WLS11885	19	94	-5	6	-5	6.2	99	90	150	-1	25		94	-1	23	19	-1	500	-1	3
WLS11886	35	121	-5	34	-5	2.4	171	93	130	-1	39		77	-1	28	34	-1	1310	-1	5
WLS11887	10	34	-5	55	5	0.8	41	56	30	-1	9		59	-1	8	9	-1	1370	-1	1
WLS11888	14	40	-5	78	5	-0.5	54	58	40	-1	12		34	-1	12	13	-1	1770	-1	2
WLS11889	45	76	19	80	-5	-0.5	124	98	90	-1	25		25	-1	24	35	-1	1590	-1	6
WLS11890	2	4	9	50	-5	-0.5	7	52	10	-1	2		36	-1	-5	2	-1	1390	-1	-1
WLS11971	118	127	7	87	-5	-0.5	304	125	10	-1	52		14	-1	7	94	-1	3460	-1	16
WLS11972	45	6	11	61	-5	-0.5	38	85	-10	-1	5		8	-1	6	23	-1	3330	-1	7
WLS11973	52	91	-5	64	-5	-0.5	149	105	40	-1	30		19	-1	11	42	-1	6820	-1	8
WLS11974	27	44	6	86	-5	-0.5	72	267	20	-1	14		31	-1	10	21	-1	4070	-1	4
WLS11975	23	43	7	40	-5	-0.5	70	281	20	-1	14		26	-1	7	19	-1	2280	-1	3
WLS11976	63	117	-5	61	-5	-0.5	172	52	20	-1	36		9	-1	17	48	-1	2990	-1	10
WLS11977	17	18	-5	41	-5	-0.5	42	61	10	-1	8		15	-1	7	13	-1	5860	-1	3
WLS11978	21	48	-5	36	-5	-0.5	81	46	-10	-1	17		33	-1	7	21	-1	2980	-1	3
WLS11979	23	73	-5	33	18	1.9	97	347	30	-1	22		19	1	36	21	-1	1830	-1	3
WLS11980	34	44	8	60	-5	-0.5	70	579	40	-1	15		10	-1	16	21	-1	2370	-1	6
WLS11981	9	49	-5	64	-5	0.6	47	124	20	-1	12		55	-1	11	9	-1	2410	-1	1
WLS11982	27	101	-5	84	-5	-0.5	98	47	70	-1	23		46	-1	22	21	-1	2390	-1	4
WLS11983	12	45	-5	97	7	2.7	62	138	40	-1	14		132	-1	15	12	-1	2810	-1	1
WLS11984	1	-1	20	54	11	-0.5	1	117	50	-1	-1		20	2	-5	-1	-1	1270	-1	-1
WLS12039	2800	2790	25	112	-5	-0.5	10200	695	70	-1	2030		7	-1	802	2610	-1	3710	3	371
WLS12073	49	127	6	47	7	2.7	220	183	70	-1	53		35	-1	45	48	-1	5600	-1	6
WLS12075	7	21	-5	49	-5	-0.5	19	69	40	-1	5		11	-1	-5	4	-1	7410	-1	-1
WLS12230	13	85	-5	11	6	7.1	80	92	110	-1	21		103	-1	25	14	-1	1090	-1	2
WLS12231	22	109	-5	26	5	3.9	129	191	120	-1	32		98	-1	28	24	-1	1710	-1	3
WLS12232	22	159	-5	12	5	5.5	150	132	70	-1	39		136	1	23	25	-1	1230	-1	3
WLS12233	11	80	7	4	6	9.3	76	143	60	-1	20		159	-1	23	13	-1	1100	-1	1
WLS12282	10	36	13	50	-5	-0.5	40	80	230	-1	10		39	-1	9	8	-1	8100	-1	1
WLS12483	44	140	-5	71	-5	1	191	124	80	-1	46		29	-1	21	42	-1	4110	-1	5

WS TOTAL I

	Gd	LA	Li	Mg	Mo	Nb	Nd	Ni	Pb	Pd	Pr	Pt	Rb	Sb	Sc	Sm	Sn	Sr	Ta	Tb
Sample_ID	PPB_1	PPB_1	PPB_5	PPM_1	PPB_5	PPB_05	PPB_1	PPB_5	PPB_10	PPB_1	PPB_1	PPB_1	PPB_5	PPB_1	PPB_5	PPB_1	PPB_1	PPB_10	PPB_1	PPB_1
WLS12484	18	81	-5	4	7	9.3	89	35	90	-1	23		113	-1	34	19	-1	470	-1	2
WLS12485	12	44	-5	40	-5	-0.5	60	126	120	-1	14		36	-1	13	11	-1	3630	-1	1
WLS12486	9	31	10	51	-5	-0.5	27	87	160	-1	7		6	-1	7	6	-1	5480	-1	1
WLS12488	1	-1	23	48	5	-0.5	1	101	50	-1	-1		23	2	-5	-1	-1	1280	-1	-1
WLS12489	2	-1	18	53	11	-0.5	2	129	50	-1	-1		20	2	-5	-1	-1	1270	-1	-1
WLS12490	2	-1	18	48	8	-0.5	3	122	90	-1	-1		23	2	-5	1	1	1210	-1	-1
WLS12491	2	-1	17	51	13	-0.5	2	140	80	-1	-1		19	2	-5	1	1	1240	-1	-1
WLS12495	6	20	-5	41	-5	-0.5	21	45	70	-1	5		34	-1	5	4	-1	3860	-1	-1
WLS12496	12	66	-5	13	-5	2.7	68	82	60	-1	18		83	-1	29	12	-1	1130	-1	2
WLS12497	24	159	-5	7	-5	4	161	62	110	-1	42		110	-1	40	27	-1	490	-1	3
WLS12498	26	175	-5	11	-5	4.8	162	46	130	-1	43		145	-1	48	28	-1	730	-1	4
WLS12499	40	196	-5	79	-5	-0.5	156	140	210	-1	37		55	-1	58	34	-1	3110	-1	7
WLS12500	39	158	-5	29	-5	2.1	209	92	290	-1	49		93	-1	83	37	-1	1980	-1	6
WLS12548	15	61	-5	43	-5	1.4	80	130	50	-1	19		64	-1	37	15	-1	910	-1	2
WLS12549	17	40	-5	68	-5	-0.5	67	242	-10	-1	14		39	-1	26	15	-1	2190	-1	2
WLS12554	19	57	-5	68	5	0.7	81	185	30	-1	18		75	-1	29	18	-1	1560	-1	3
WLS12555	10	31	-5	23	-5	1	44	218	-10	-1	10		194	-1	28	9	-1	980	-1	1
WLS12560	-1	1	-5	53	7	-0.5	3	247	-10	-1	-1		16	-1	18	-1	-1	2000	-1	-1
WLS12570	-1	-1	5	122	-5	-0.5	1	204	-10	-1	-1		84	-1	33	-1	-1	3220	-1	-1
WLS12572	40	111	-5	59	-5	2.7	163	761	90	-1	37		54	-1	82	37	-1	1860	-1	6
WLS12573	7	21	-5	86	-5	-0.5	29	118	-10	-1	6		30	-1	19	6	-1	2290	-1	-1
WLS12574	-1	-1	-5	50	6	-0.5	3	316	-10	-1	-1		15	-1	14	-1	-1	1850	-1	-1
WLS12575	4	10	11	30	12	1	16	640	40	-1	4		-5	1	16	3	-1	3210	-1	-1
WLS12576	4	6	-5	68	-5	-0.5	15	392	-10	-1	3		47	-1	18	4	-1	2440	-1	-1
WLS12577	4	-1	39	177	-5	-0.5	3	456	-10	-1	-1		10	-1	15	-1	-1	3590	-1	-1
WLS12578	5	3	-5	95	6	-0.5	10	436	-10	-1	2		17	-1	15	3	-1	3760	-1	-1
WLS12579	4	-1	-5	87	-5	-0.5	1	53	-10	-1	-1		9	-1	17	-1	-1	2890	-1	-1
WLS12580	5	5	-5	71	-5	-0.5	10	155	-10	-1	2		8	-1	16	3	-1	2880	-1	-1
WLS12581	9	22	-5	70	-5	-0.5	32	169	50	-1	7		38	-1	20	7	-1	2770	-1	1
WLS12582	7	11	-5	58	21	-0.5	23	703	-10	-1	5		13	1	14	5	-1	2590	-1	1
WLS12583	3	2	13	120	33	-0.5	8	714	-10	-1	2		16	1	12	2	-1	3280	-1	-1
WLS12584	65	62	-5	146	-5	-0.5	122	214	-10	-1	23		10	-1	19	41	-1	3100	-1	10
WLS12585	23	15	19	114	-5	-0.5	40	415	-10	-1	7		8	-1	15	14	-1	3400	-1	3
WLS12586	3	-1	8	136	32	-0.5	2	53	-10	-1	-1		6	-1	14	-1	-1	3590	-1	-1
WLS12587	4	-1	13	156	26	-0.5	-1	183	-10	-1	-1		8	-1	13	-1	-1	3360	-1	-1
WLS12588	2	-1	10	77	-5	-0.5	2	462	-10	-1	-1		12	-1	12	-1	-1	2760	-1	-1
WLS12589	2	2	-5	50	14	-0.5	5	471	-10	-1	1		21	-1	11	-1	-1	2750	-1	-1
WLS12590	6	16	-5	136	-5	-0.5	10	85	20	-1	2		13	-1	12	3	-1	4520	-1	1
WLS12591	10	14	-5	77	-5	-0.5	20	367	20	-1	4		25	-1	18	6	-1	2940	-1	2
WLS12592	15	26	-5	91	-5	-0.5	32	164	10	-1	7		22	-1	13	9	-1	2970	-1	2

WS TOTAL I

	Gd	LA	Li	Mg	Mo	Nb	Nd	Ni	Pb	Pd	Pr	Pt	Rb	Sb	Sc	Sm	Sn	Sr	Ta	Tb
Sample_ID	PPB_1	PPB_1	PPB_5	PPM_1	PPB_5	PPB_05	PPB_1	PPB_5	PPB_10	PPB_1	PPB_1	PPB_1	PPB_5	PPB_1	PPB_5	PPB_1	PPB_1	PPB_10	PPB_1	PPB_1
WLS12593	19	20	-5	128	-5	-0.5	35	275	20	-1	7		45	-1	11	11	-1	3520	-1	3
WLS12594	7	33	-5	73	-5	0.7	36	139	20	-1	9		14	-1	15	6	-1	2440	-1	-1
WLS12595	53	159	-5	78	-5	-0.5	185	405	100	-1	43		36	-1	77	43	-1	2460	-1	8
WLS12596	10	20	-5	98	-5	-0.5	23	236	40	-1	5		17	-1	14	6	-1	3870	-1	2
WLS12597	32	89	-5	84	-5	-0.5	112	204	130	-1	24		31	-1	44	25	-1	2960	-1	5
WLS12598	6	40	-5	28	-5	3.1	43	115	-10	-1	11		89	-1	8	7	-1	3630	-1	-1
WLS12599	30	126	-5	54	-5	0.7	182	174	30	-1	41		30	-1	15	32	-1	1390	-1	4
WLS12600	17	40	-5	83	-5	-0.5	44	263	100	-1	9		17	-1	19	11	-1	3040	-1	3
WLS12601	8	14	-5	82	-5	-0.5	19	194	10	-1	4		13	-1	11	5	-1	3860	-1	1
WLS12602	13	53	-5	42	-5	0.7	63	102	30	-1	14		37	-1	13	12	-1	2040	-1	2
WLS12603	14	28	-5	71	-5	-0.5	46	235	90	-1	9		32	-1	8	10	-1	3020	-1	2
WLS12604	21	36	-5	99	-5	-0.5	38	176	30	-1	8		23	-1	11	12	-1	3630	-1	4
WLS12605	14	64	-5	82	-5	0.7	76	58	30	-1	17		44	-1	10	14	-1	2560	-1	2
WLS12606	20	58	-5	58	-5	-0.5	65	182	130	-1	15		21	-1	10	14	-1	2440	-1	3
WLS12607	5	10	-5	51	-5	0.7	17	201	-10	-1	4		17	-1	23	4	-1	3160	-1	-1
WLS12608	14	16	-5	48	-5	-0.5	31	282	-10	-1	6		-5	-1	23	9	-1	2500	-1	2
WLS12609	3	5	-5	35	-5	-0.5	10	221	-10	-1	2		14	-1	18	3	-1	1740	-1	-1
WLS12610	14	28	-5	70	-5	-0.5	45	150	20	-1	9		14	-1	20	12	-1	3110	-1	2
WLS12611	17	23	-5	62	-5	-0.5	31	128	30	-1	6		6	-1	20	9	-1	2890	-1	3
WLS12612	11	25	-5	58	-5	-0.5	25	232	60	-1	6		24	-1	19	7	-1	3110	-1	2
WLS12613	7	26	-5	44	-5	0.7	34	204	-10	-1	8		96	-1	10	6	-1	2320	-1	-1
WLS12614	9	24	-5	49	-5	-0.5	35	116	70	-1	8		35	-1	22	8	-1	2820	-1	1
WLS12615	29	88	-5	89	6	0.7	127	217	30	-1	27		31	-1	10	26	-1	3160	-1	4
WLS12616	8	41	-5	19	-5	3.2	49	109	40	-1	12		108	-1	7	9	-1	1380	-1	-1
WLS12617	18	98	-5	21	6	4.5	111	120	60	-1	27		74	-1	16	19	-1	1280	-1	2
WLS12618	16	44	-5	55	-5	-0.5	56	229	60	-1	12		22	-1	23	12	-1	2340	-1	2
WLS12619	7	18	-5	57	-5	-0.5	29	124	20	-1	6		33	-1	13	6	-1	2580	-1	-1
WLS12620	13	61	-5	29	-5	3.4	78	361	50	-1	19		118	-1	16	15	-1	2250	-1	2
WLS12621	26	92	-5	42	-5	0.5	142	124	40	-1	32		33	-1	16	27	-1	1400	-1	3
WLS12622	13	55	-5	23	-5	2.4	68	114	80	-1	16		58	-1	20	13	-1	760	-1	2
WLS12652	200	1210	-5	40	-5	0.6	1150	70	90	-1	307		63	-1	119	205	-1	1620	-1	29
WLS12653	26	198	-5	13	-5	1.7	138	71	320	-1	38		97	-1	45	24	-1	1200	-1	5
WLS12654	27	85	-5	25	-5	1.7	119	85	210	-1	27		69	-1	56	24	-1	1400	-1	4
WLS12655	40	228	-5	14	-5	1.8	249	495	100	-1	64		90	-1	36	42	-1	1240	-1	5
WLS12656	24	66	-5	22	-5	0.7	105	160	140	-1	23		70	-1	33	22	-1	1930	-1	3
WLS12660	22	20	-5	120	8	-0.5	38	148	20	-1	7		18	-1	11	12	-1	3820	-1	4
WLS12661	-1	4	-5	55	-5	-0.5	5	131	-10	-1	1		24	-1	8	-1	-1	1800	-1	-1
WLS12662	1	2	-5	134	10	-0.5	3	533	-10	-1	-1		12	-1	-5	-1	-1	5030	-1	-1
WLS12663	2	3	-5	35	-5	-0.5	8	151	-10	-1	2		56	-1	7	1	-1	1930	-1	-1
WLS12664	-1	-1	-5	55	5	-0.5	3	178	-10	-1	-1		17	-1	-5	-1	-1	1860	-1	-1

WS TOTAL I

	Gd	LA	Li	Mg	Mo	Nb	Nd	Ni	Pb	Pd	Pr	Pt	Rb	Sb	Sc	Sm	Sn	Sr	Ta	Tb
Sample_ID	PPB_1	PPB_1	PPB_5	PPM_1	PPB_5	PPB_05	PPB_1	PPB_5	PPB_10	PPB_1	PPB_1	PPB_1	PPB_5	PPB_1	PPB_5	PPB_1	PPB_1	PPB_10	PPB_1	PPB_1
WLS12665	1	2	-5	29	-5	-0.5	5	135	-10	-1	1		38	-1	5	-1	-1	1330	-1	-1
WLS12666	23	37	-5	46	-5	-0.5	66	453	30	-1	13		33	-1	14	18	-1	3010	-1	3
WLS12667	12	32	-5	28	-5	0.9	52	253	20	-1	11		69	-1	11	11	-1	830	-1	2
WLS12668	4	1	7	65	6	-0.5	7	1140	-10	-1	1		10	-1	7	3	-1	2840	-1	-1
WLS12669	22	51	-5	60	-5	-0.5	60	307	70	-1	13		19	-1	12	15	-1	2550	-1	4
WLS12670	3	15	-5	23	17	-0.5	16	596	-10	-1	4		49	-1	11	3	-1	2010	-1	-1
WLS12671	4	17	-5	15	-5	1.9	26	341	10	-1	6		250	-1	-5	5	-1	1330	-1	-1
WLS12672	24	53	-5	38	-5	1.1	84	271	120	-1	18		84	-1	29	20	-1	1290	-1	4
WLS12673	1	2	-5	41	-5	-0.5	4	196	-10	-1	-1		28	-1	-5	-1	-1	1590	-1	-1
WLS12675	18	97	-5	56	-5	1.9	94	74	110	-1	23		41	-1	16	17	-1	2450	-1	3
WLS12676	2	-1	6	48	-5	-0.5	-1	255	-10	-1	-1		8	-1	-5	-1	-1	2220	-1	-1
WLS12677	7	-1	-5	59	-5	-0.5	-1	222	-10	-1	-1		6	-1	5	1	-1	2630	-1	1
WLS12678																				
WLS12679	2	8	-5	18	-5	1.9	10	64	30	-1	2		60	-1	25	2	-1	1020	-1	-1
WLS12683	10	63	-5	8	-5	5.6	58	93	60	-1	15		89	-1	-5	10	-1	1460	-1	1
WLS12684	4	9	-5	56	-5	-0.5	17	182	20	-1	3		68	-1	13	4	-1	2180	-1	-1
WLS12685	38	173	-5	60	-5	5.1	181	391	140	-1	45		27	-1	84	36	-1	1060	-1	6
WLS12686	17	45	-5	50	-5	0.6	65	191	40	-1	15		37	-1	21	16	-1	2240	-1	3
WLS12687	4	9	-5	22	-5	0.7	16	128	20	-1	3		121	-1	13	4	-1	1500	-1	-1
WLS12688	12	42	-5	50	-5	1.5	59	526	30	-1	14		109	-1	-5	11	1	2150	-1	1
WLS12689	12	57	-5	6	-5	2.3	72	93	20	-1	17		88	-1	13	13	-1	400	-1	1
WLS12690	17	33	-5	45	-5	0.6	48	206	70	-1	11		36	-1	23	12	-1	2960	-1	3
WLS12691	29	82	-5	67	-5	0.7	117	193	100	-1	26		77	-1	41	26	-1	1840	-1	4
WLS12692	13	10	-5	80	-5	-0.5	19	168	40	-1	4		45	-1	10	6	-1	3180	-1	2
WLS12693	15	54	-5	9	-5	1.8	82	74	30	-1	19		82	-1	10	15	-1	540	-1	2
WLS12694	55	265	-5	17	8	9.1	331	308	120	-1	81		120	-1	-5	60	-1	1020	-1	7
WLS12695	7	27	-5	29	-5	2	36	86	20	-1	8		80	-1	8	7	-1	850	-1	-1
WLS12696	11	38	-5	8	-5	2	51	116	70	-1	12		101	-1	13	11	-1	690	-1	2
WLS12697	17	68	6	19	-5	3.6	89	159	70	-1	21		100	-1	27	17	-1	820	-1	2
WLS12698	30	105	-5	19	-5	1.7	141	170	50	-1	33		84	-1	27	29	-1	780	-1	4
WLS12699	8	21	-5	38	-5	-0.5	28	104	30	-1	6		16	-1	6	6	-1	2030	-1	1
WLS12700	21	60	-5	45	-5	1.2	89	211	90	-1	20		96	-1	20	19	-1	1350	-1	3
WLS12701	35	185	-5	17	12	4.1	217	220	80	-1	52		108	-1	25	37	2	940	3	4
WLS12702	4	10	5	47	-5	0.8	16	255	20	-1	4		10	-1	8	4	-1	2020	-1	-1
WLS12703	10	22	-5	94	-5	0.6	34	125	100	-1	7		49	-1	11	8	-1	1950	-1	1
WLS12704	-1	-1	76	43	-5	-0.5	3	100	-10	-1	-1		11	-1	-5	-1	-1	1940	-1	-1
WLS12705	10	32	11	43	-5	0.8	51	136	30	-1	11		74	-1	7	11	-1	980	-1	1
WLS12706	7	18	-5	95	-5	-0.5	27	118	20	-1	5		45	-1	6	6	-1	1980	-1	-1
WLS12707	9	26	-5	52	6	-0.5	42	95	20	-1	9		82	-1	8	9	-1	1510	-1	1
WLS12708	6	22	-5	39	-5	0.7	31	84	50	-1	7		51	7	8	7	-1	1350	-1	-1

WS TOTAL I

	Gd	LA	Li	Mg	Mo	Nb	Nd	Ni	Pb	Pd	Pr	Pt	Rb	Sb	Sc	Sm	Sn	Sr	Ta	Tb	
Sample_ID	PPB_1	PPB_1	PPB_5	PPM_1	PPB_5	PPB_05	PPB_1	PPB_5	PPB_10	PPB_1	PPB_1	PPB_1	PPB_5	PPB_1	PPB_5	PPB_1	PPB_1	PPB_10	PPB_1	PPB_1	
WLS12709	13	41	-5	76	-5	-0.5	66	108	20	-1	13		26	-1	7	13	-1	2400	-1	2	
WLS12710	14	83	-5	9	13	6.7	95	68	60	-1	23		283	-1	13	16	-1	990	-1	2	
WLS12711	7	21	-5	9	-5	1.3	36	92	50	-1	8		94	-1	7	7	-1	420	-1	-1	
WLS12712	12	58	-5	33	8	2.8	62	123	40	-1	16		34	-1	13	11	-1	980	1	2	
WLS12712																					
WLS12713	16	60	-5	77	-5	0.9	79	149	150	-1	18		32	-1	13	15	-1	1580	-1	2	
WLS12714	-1	-1	-5	39	7	-0.5	2	61	10	-1	-1		-5	-1	-5	-1	-1	1890	-1	-1	
WLS12715	16	54	-5	66	-5	-0.5	67	138	40	-1	15		18	-1	9	15	-1	2590	-1	2	
WLS12716	24	23	-5	126	-5	-0.5	47	266	-10	-1	8		9	-1	8	14	-1	3340	-1	3	
WLS12717	20	94	-5	12	-5	1.8	106	92	30	-1	25		51	-1	14	20	-1	620	-1	3	
WLS12753	8	13	-5	90	-5	-0.5	16	98	30	-1	3		5	-1	8	4	-1	3310	-1	1	
WLS12754	21	128	42	40	9	3.6	139	125	60	-1	34		102	-1	16	23	-1	1100	-1	3	
WLS12755	20	27	-5	63	15	-0.5	48	608	10	-1	9		10	-1	8	13	-1	4260	-1	3	
WLS12756	13	48	-5	108	18	0.7	67	197	30	-1	14		96	-1	12	13	-1	3680	-1	2	
WLS12757	16	29	-5	61	-5	-0.5	32	361	110	-1	7		68	-1	12	9	-1	3790	-1	3	
WLS12758	6	20	-5	86	9	0.6	29	131	20	-1	6		73	-1	10	6	-1	3270	-1	-1	
WLS12759	3	5	-5	86	-5	-0.5	9	59	10	-1	2		11	-1	-5	2	-1	3050	-1	-1	
WLS12760	18	16	-5	85	6	-0.5	33	155	-10	-1	6		13	-1	9	10	-1	3570	-1	3	
WLS12761	24	165	-5	17	11	10.3	164	129	50	-1	41		144	-1	19	27	2	660	-1	3	
WLS12762	11	28	-5	102	8	-0.5	39	211	20	-1	8		31	-1	9	9	-1	2220	-1	1	
WLS12763	5	8	-5	116	12	-0.5	16	146	-10	-1	3		15	-1	7	4	-1	2390	-1	-1	
WLS12764	14	13	-5	121	-5	-0.5	20	70	30	-1	4		5	-1	8	7	-1	4260	-1	2	
WLS12765	49	45	-5	64	-5	-0.5	70	330	110	-1	13		10	-1	15	23	-1	2750	-1	9	
WLS12766	7	8	-5	69	6	-0.5	13	155	20	-1	3		13	-1	8	4	-1	2700	-1	1	
WLS12767	34	110	-5	106	10	1	169	373	40	-1	35		54	-1	26	33	-1	3500	-1	4	
WLS12768	3	5	-5	80	-5	-0.5	9	75	-10	-1	2		16	-1	6	2	-1	2430	-1	-1	
WLS12769	8	21	-5	59	-5	-0.5	33	120	10	-1	7		56	-1	8	7	3	1740	-1	1	
WLS12770	4	8	-5	113	-5	-0.5	14	70	-10	-1	3		18	-1	6	3	-1	2520	-1	-1	
WLS12771	10	11	-5	98	-5	-0.5	23	86	-10	-1	4		29	-1	6	7	-1	3160	-1	1	
WLS12772	3	-1	7	79	8	-0.5	-1	414	10	-1	-1		5	-1	6	1	-1	2430	-1	-1	
WLS12773	-1	1	-5	36	11	-0.5	3	255	10	-1	-1		-5	-1	5	-1	-1	2180	-1	-1	
WLS12774	56	46	-5	132	-5	-0.5	81	173	50	-1	14		7	-1	9	30	-1	4850	-1	9	
WLS12775	8	1	7	76	7	-0.5	2	163	-10	-1	-1		-5	-1	8	2	-1	2690	-1	2	
WLS12776	10	-1	6	106	-5	-0.5	2	158	-10	-1	-1		-5	-1	7	3	-1	3420	-1	2	
WLS12777	2	7	-5	37	-5	0.8	10	181	-10	-1	2		28	-1	-5	2	-1	1400	-1	-1	
WLS12778	17	32	7	49	-5	-0.5	57	770	30	-1	12		-5	-1	8	14	-1	3370	-1	3	
WLS12779	-1	-1	6	55	-5	-0.5	-1	308	-10	-1	-1		16	-1	-5	-1	-1	1960	-1	-1	
WLS12780	10	13	-5	95	-5	-0.5	21	148	20	-1	4		25	-1	8	6	-1	2690	-1	1	
WLS12781	6	10	-5	140	6	-0.5	16	142	-10	-1	3		24	-1	7	4	-1	3120	-1	-1	
WLS12782	19	43	-5	78	-5	0.6	52	109	50	-1	10		30	-1	10	14	-1	3010	-1	3	

WS TOTAL I

Sample_ID	Gd	LA	Li	Mg	Mo	Nb	Nd	Ni	Pb	Pd	Pr	Pt	Rb	Sb	Sc	Sm	Sn	Sr	Ta	Tb	
	PPB_1	PPB_1	PPB_5	PPM_1	PPB_5	PPB_05	PPB_1	PPB_5	PPB_10	PPB_1	PPB_1	PPB_1	PPB_5	PPB_1	PPB_5	PPB_1	PPB_1	PPB_10	PPB_1	PPB_1	
WLS12783	37	96	-5	70	-5	-0.5	155	140	110	-1	31		30	-1	38	34	-1	1750	-1	5	
WLS12784																					
WLS12785																					
WLS12786	2	5	-5	77	30	0.6	7	310	10	-1	1		11	-1	6	2	-1	4000	-1	-1	
WLS12787	2	5	-5	84	10	0.5	9	210	-10	-1	2		39	-1	7	2	-1	3060	-1	-1	
WLS12788	3	9	-5	36	5	0.6	13	249	-10	-1	3		53	-1	8	3	-1	2050	-1	-1	
WLS12789	-1	2	-5	92	9	0.6	4	271	-10	-1	-1		40	-1	6	-1	-1	3150	-1	-1	
WLS12790	2	-1	-5	76	9	-0.5	3	360	-10	-1	-1		15	1	-5	1	-1	2420	-1	-1	
WLS12791	-1	-1	-5	60	6	-0.5	-1	59	-10	-1	-1		13	-1	-5	-1	-1	2880	-1	-1	
WLS12792	4	8	-5	36	-5	0.5	17	64	20	-1	4		67	-1	-5	4	-1	1500	-1	-1	
WLS12793	1	2	-5	36	-5	-0.5	5	144	-10	-1	-1		35	-1	-5	1	-1	1350	-1	-1	
WLS12794	4	9	-5	40	-5	-0.5	17	136	10	-1	3		41	-1	6	4	-1	2180	-1	-1	
WLS12795	-1	3	-5	21	7	0.9	4	63	-10	-1	1		63	-1	-5	-1	-1	1410	-1	-1	
WLS12796	-1	-1	-5	44	6	-0.5	3	65	-10	-1	-1		65	-1	6	-1	-1	1430	-1	-1	
WLS12797	8	22	-5	30	6	0.8	36	198	30	-1	8		32	-1	8	8	-1	2110	-1	-1	
WLS12798	10	21	-5	39	-5	-0.5	34	261	10	-1	7		13	-1	9	9	-1	2860	-1	2	
WLS12799	19	100	-5	10	10	12.8	112	294	70	-1	27		136	-1	31	20	2	1400	-1	2	
WLS12800	7	30	-5	28	6	1.3	45	50	40	-1	10		71	-1	8	8	-1	640	-1	-1	
WLS12801	-1	-1	-5	28	5	-0.5	2	132	-10	-1	-1		16	-1	-5	-1	-1	1420	-1	-1	
WLS12802	12	64	-5	8	-5	3.1	67	62	100	-1	16		73	-1	19	13	-1	660	-1	2	
WLS12803	12	77	-5	6	-5	4.5	72	67	80	-1	19		136	-1	16	13	-1	1290	-1	2	
WLS12804	42	146	8	49	7	6.4	180	189	310	-1	42		121	-1	80	38	-1	2840	-1	6	
WLS12805	10	56	-5	4	-5	6.1	55	74	70	-1	14		70	-1	24	10	1	700	-1	1	
WLS12806	5	23	-5	4	-5	2.9	23	48	80	-1	6		105	-1	11	5	-1	790	-1	-1	
WLS12807	10	38	-5	7	-5	2	45	35	130	-1	11		94	-1	27	10	-1	1170	-1	1	
WLS12808	6	30	-5	7	-5	2.5	33	73	70	-1	8		128	-1	12	7	-1	860	-1	-1	
WLS12809	8	43	-5	3	-5	8.7	44	71	120	-1	11		129	-1	19	8	1	370	-1	1	
WLS12810	13	77	-5	1	-5	7.4	76	55	80	-1	20		112	-1	21	14	-1	220	-1	2	
WLS12811	7	46	-5	2	-5	3.9	43	83	60	-1	11		71	-1	16	8	-1	700	-1	1	
WLS12812	8	52	7	24	-5	4.2	44	117	150	-1	11		53	-1	26	8	-1	1650	-1	1	
WLS12813	17	60	-5	43	-5	1.5	86	84	90	-1	19		62	-1	15	17	-1	1160	-1	2	
WLS12814	6	28	-5	18	-5	1.5	35	42	50	-1	8		42	-1	10	7	-1	1420	-1	-1	
WLS12815	11	38	-5	56	-5	-0.5	50	41	30	-1	11		47	-1	7	11	-1	2700	-1	1	
WLS12817	11	34	-5	54	-5	-0.5	53	94	70	-1	11		65	-1	10	11	-1	1350	-1	1	
WLS12818	2	3	-5	71	-5	-0.5	6	96	-10	-1	1		16	-1	-5	2	-1	2280	-1	-1	
WLS12819	52	58	-5	127	-5	-0.5	122	247	20	-1	21		-5	-1	13	36	-1	3040	-1	7	
WLS12820	6	16	-5	84	-5	-0.5	19	125	-10	-1	4		9	-1	6	4	-1	2450	-1	-1	
WLS12821	4	12	-5	40	7	-0.5	16	383	-10	-1	4		16	-1	7	3	-1	2260	-1	-1	
WLS12822	4	3	-5	57	-5	-0.5	7	160	30	-1	1		37	-1	7	2	-1	3750	-1	-1	
WLS12823	27	43	-5	56	-5	-0.5	73	175	20	-1	14		18	-1	10	19	-1	2070	-1	4	

WS TOTAL I

	Gd	LA	Li	Mg	Mo	Nb	Nd	Ni	Pb	Pd	Pr	Pt	Rb	Sb	Sc	Sm	Sn	Sr	Ta	Tb
Sample_ID	PPB_1	PPB_1	PPB_5	PPM_1	PPB_5	PPB_05	PPB_1	PPB_5	PPB_10	PPB_1	PPB_1	PPB_1	PPB_5	PPB_1	PPB_5	PPB_1	PPB_1	PPB_10	PPB_1	PPB_1
WLS12824	14	26	-5	48	-5	-0.5	42	400	-10	-1	9		10	-1	8	10	-1	2880	-1	2
WLS12825	12	41	-5	35	-5	-0.5	34	128	80	-1	8		19	-1	15	8	-1	3010	-1	2
WLS12826	6	17	-5	37	-5	-0.5	19	396	30	-1	5		15	-1	12	4	-1	2180	-1	-1
WLS12827	12	53	-5	31	10	5.3	69	171	60	1	16		213	-1	13	12	-1	1030	-1	2
WLS12828	4	24	-5	10	8	7.3	26	23	30	-1	7		139	-1	12	5	2	470	-1	-1
WLS12829	17	108	-5	12	6	6.4	105	68	90	-1	26		64	-1	15	18	-1	420	-1	2
WLS12830	12	19	-5	89	-5	-0.5	27	222	20	-1	5		23	-1	13	7	-1	2340	-1	2
WLS12831	7	11	-5	60	6	-0.5	17	169	30	-1	3		43	-1	7	4	-1	2750	-1	1
WLS12832	14	38	-5	43	-5	1	61	196	90	-1	13		47	-1	29	13	-1	1450	-1	2
WLS12833	10	37	-5	31	-5	1.6	51	117	50	-1	12		76	-1	18	10	-1	1510	-1	1
WLS12834	12	21	-5	41	-5	-0.5	35	394	-10	-1	7		5	-1	8	9	-1	2720	-1	2
WLS12835	24	85	-5	41	10	2	130	202	50	-1	28		70	-1	14	25	-1	510	-1	3
WLS12836	17	67	-5	19	-5	2.5	92	102	80	-1	21		49	-1	13	17	-1	540	-1	2
WLS12837	53	153	-5	50	-5	1.5	213	290	70	-1	48		72	-1	38	47	-1	1220	-1	8
WLS12838	10	18	-5	48	-5	-0.5	22	273	40	-1	5		11	-1	7	6	-1	2820	-1	1
WLS12839	7	9	-5	62	5	-0.5	10	386	30	-1	2		5	-1	6	3	-1	2890	-1	1
WLS12840	2	2	-5	39	10	-0.5	5	178	-10	-1	-1		16	-1	6	1	-1	2580	-1	-1
WLS12841	8	29	-5	106	5	0.9	37	123	60	-1	8		17	-1	-5	8	-1	3200	-1	1
WLS12842	9	24	-5	47	-5	0.7	37	132	70	-1	8		42	-1	12	8	-1	1840	-1	1
WLS12843	28	54	-5	55	6	0.6	76	296	40	-1	17		27	-1	12	20	-1	3010	-1	4
WLS12844	17	25	-5	32	5	-0.5	45	366	20	-1	10		33	-1	12	13	-1	1280	-1	3
WLS12845	1	4	-5	19	12	1	6	320	-10	-1	1		22	-1	6	1	-1	1290	-1	-1
WLS12846	10	9	-5	26	-5	-0.5	18	328	110	-1	4		-5	-1	20	6	-1	2670	-1	2
WLS12847	3	5	-5	28	-5	-0.5	9	172	-10	-1	2		60	-1	6	2	-1	1050	-1	-1
WLS12848	18	35	-5	92	-5	-0.5	47	240	40	-1	10		26	-1	9	12	-1	3660	-1	3
WLS12849	3	5	-5	44	8	0.5	9	105	10	-1	2		96	-1	5	2	-1	2510	-1	-1
WLS12850	6	-1	-5	64	-5	-0.5	-1	255	-10	-1	-1		10	-1	5	1	-1	3190	-1	1
WLS12851	2	6	-5	30	8	0.9	8	52	-10	-1	2		26	-1	-5	2	-1	990	-1	-1
WLS12852	3	17	-5	10	5	2.4	17	48	10	-1	4		94	-1	8	3	-1	690	-1	-1
WLS12853	8	30	15	30	10	1.9	42	111	80	-1	10		58	-1	9	8	-1	1110	-1	-1
WLS12854	10	23	-5	65	-5	-0.5	31	122	30	-1	7		21	-1	8	8	-1	2700	-1	2
WLS12855	4	7	-5	79	7	-0.5	14	107	-10	-1	3		46	-1	-5	3	-1	2560	-1	-1
WLS12856	10	14	-5	71	-5	-0.5	23	398	30	-1	5		14	-1	9	7	-1	3520	-1	2
WLS12857	11	20	-5	77	8	-0.5	33	132	100	-1	6		27	-1	6	8	-1	3130	-1	2
WLS12858	3	7	-5	91	17	0.9	12	198	40	-1	3		204	-1	8	3	-1	1480	-1	-1
WLS12859	1	4	-5	22	-5	-0.5	7	103	-10	-1	1		11	-1	-5	1	-1	960	-1	-1
WLS12860	14	12	6	87	16	-0.5	30	759	-10	-1	6		-5	-1	-5	9	-1	3760	-1	2
WLS12861	7	16	-5	82	7	-0.5	24	95	40	-1	5		37	-1	9	6	-1	1720	-1	1
WLS12862	7	16	-5	81	-5	-0.5	25	85	60	-1	5		41	-1	5	6	-1	1840	-1	-1
WLS12863	10	20	-5	74	9	-0.5	37	98	30	-1	7		43	-1	6	8	-1	2140	-1	1

WS TOTAL I

	Gd	LA	Li	Mg	Mo	Nb	Nd	Ni	Pb	Pd	Pr	Pt	Rb	Sb	Sc	Sm	Sn	Sr	Ta	Tb
Sample ID	PPB_1	PPB_1	PPB_5	PPM_1	PPB_5	PPB_05	PPB_1	PPB_5	PPB_10	PPB_1	PPB_1	PPB_1	PPB_5	PPB_1	PPB_5	PPB_1	PPB_1	PPB_10	PPB_1	PPB_1
WLS12864	23	71	-5	73	-5	-0.5	87	157	90	-1	19		56	-1	22	19	-1	3550	-1	4
WLS12865	4	4	13	35	5	-0.5	7	406	20	-1	1		13	-1	-5	2	-1	3860	-1	-1
WLS12866	21	67	-5	53	-5	0.6	90	158	140	-1	20		35	-1	11	18	-1	3500	-1	3
WLS12867	-1	-1	-5	39	-5	-0.5	2	75	-10	-1	-1		-5	-1	-5	-1	-1	2710	-1	-1
WLS12868	-1	-1	-5	45	-5	-0.5	-1	40	-10	-1	-1		14	-1	-5	-1	-1	1840	-1	-1
WLS12869	2	6	-5	21	6	1	9	115	20	-1	2		34	-1	-5	2	-1	850	-1	-1
WLS12870	14	40	-5	72	-5	-0.5	52	114	30	-1	11		55	-1	8	12	-1	3460	-1	2
WLS12874	-1	-1	-5	51	-5	-0.5	-1	39	-10	-1	-1		27	-1	-5	-1	-1	2700	-1	-1
WLS12875	1	2	-5	37	-5	-0.5	4	135	-10	-1	-1		19	-1	-5	1	-1	1550	-1	-1
WLS12876	-1	-1	-5	10	7	1	-1	435	-10	-1	-1		8	-1	5	-1	-1	3070	1	-1
WLS12877	2	2	-5	49	5	-0.5	5	252	-10	-1	-1		9	-1	-5	1	-1	3310	-1	-1
WLS12878	47	61	9	54	-5	-0.5	113	368	-10	-1	22		11	-1	7	33	-1	4870	-1	7
WLS12879	23	64	-5	44	-5	0.5	87	148	60	-1	20		42	-1	12	19	-1	1830	-1	3
WLS12880	26	81	13	37	-5	2.3	119	133	70	-1	28		59	-1	24	24	-1	2510	-1	3
WLS12881	19	33	-5	39	-5	0.5	48	199	60	-1	11		43	-1	42	13	-1	1840	-1	3
WLS12882	6	13	-5	10	-5	0.9	21	124	-10	-1	5		153	-1	8	5	-1	1530	-1	-1
WLS12883	5	15	-5	6	-5	1.3	21	103	-10	-1	5		100	-1	7	4	-1	960	-1	-1
WLS12884	6	15	-5	67	-5	0.6	23	72	30	-1	5		22	-1	5	5	-1	1880	-1	-1
WLS12885	16	41	-5	19	-5	1	61	233	60	-1	14		59	-1	15	13	-1	1610	-1	2
WLS12886	10	21	-5	49	8	-0.5	32	247	10	-1	7		20	-1	7	8	-1	2970	-1	2
WLS12887	12	30	-5	32	-5	-0.5	44	179	70	-1	10		31	-1	13	10	-1	2350	-1	2
WLS12888	7	14	-5	20	-5	-0.5	23	156	10	-1	5		16	-1	6	5	-1	2800	-1	-1
WLS12889	17	80	-5	13	-5	3.7	88	80	100	-1	22		73	-1	23	17	-1	1200	-1	3
WLS12890	26	102	-5	20	6	2.9	137	74	50	-1	33		54	-1	22	26	-1	990	2	3
WLS12891	8	34	-5	15	-5	2.1	38	64	50	-1	9		59	-1	14	7	-1	1030	-1	1
WLS12892	14	31	14	17	-5	3.6	50	126	90	-1	11		85	-1	27	11	-1	1330	-1	2
WLS12893	12	38	-5	48	6	1	52	67	30	-1	12		46	-1	13	11	-1	1330	-1	2
WLS12895	3	8	-5	24	6	1.6	13	104	20	-1	3		92	-1	16	3	-1	1370	-1	-1
WLS12896	21	65	-5	23	6	3.2	95	119	90	-1	22		59	-1	34	20	-1	910	-1	3
WLS12897	4	11	5	26	7	1.8	17	130	10	-1	4		134	-1	15	3	-1	1300	-1	-1
WLS12898	-1	-1	-5	44	-5	-0.5	-1	51	-10	-1	-1		16	-1	8	-1	-1	2920	-1	-1
WLS12899	1	4	-5	31	17	0.6	6	288	-10	-1	1		33	-1	10	1	-1	1410	-1	-1
WLS12900	-1	-1	-5	32	13	-0.5	2	129	-10	-1	-1		19	-1	8	-1	-1	1390	-1	-1
WLS12901	13	29	-5	56	-5	0.7	41	223	30	-1	9		42	-1	21	10	-1	1820	-1	2
WLS12902	7	39	-5	51	-5	-0.5	35	215	20	-1	8		16	-1	21	6	-1	1960	-1	1
WLS12903	21	70	-5	55	6	2.1	98	134	100	-1	22		48	-1	30	20	-1	1720	-1	3
WLS12904	9	24	12	23	-5	4.4	34	105	80	-1	8		140	-1	44	8	-1	1210	-1	1
WLS12905	6	28	14	15	-5	-0.5	30	162	60	-1	7		26	-1	8	6	-1	2770	-1	-1
WLS12906	21	48	-5	55	-5	1.1	81	104	80	-1	17		31	-1	24	17	-1	1870	-1	3
WLS12907	48	58	-5	64	-5	-0.5	125	49	40	-1	23		48	-1	28	36	-1	2540	-1	7

WS TOTAL I

	Gd	LA	Li	Mg	Mo	Nb	Nd	Ni	Pb	Pd	Pr	Pt	Rb	Sb	Sc	Sm	Sn	Sr	Ta	Tb
Sample ID	PPB_1	PPB_1	PPB_5	PPM_1	PPB_5	PPB_05	PPB_1	PPB_5	PPB_10	PPB_1	PPB_1	PPB_1	PPB_5	PPB_1	PPB_5	PPB_1	PPB_1	PPB_10	PPB_1	PPB_1
WLS12908	10	43	34	24	8	15	50	150	100	-1	12		247	1	102	10	2	1030	-1	2
WLS12909	14	54	-5	7	-5	2.4	70	76	30	-1	17		136	-1	17	14	-1	560	-1	2
WLS12910	14	34	-5	23	6	1.3	52	158	60	-1	11		76	-1	25	12	-1	1150	-1	2
WLS12911	11	27	-5	38	-5	1	42	194	10	-1	9		191	-1	15	9	-1	1540	-1	2
WLS12912	6	18	-5	26	6	1.3	25	185	20	-1	6		155	-1	14	5	-1	1150	-1	-1
WLS12913	-1	-1	-5	22	-5	-0.5	3	41	50	-1	-1		-5	-1	7	-1	-1	810	-1	-1
WLS12914	3	10	-5	49	6	1.1	13	203	50	-1	3		6	-1	7	3	-1	2180	-1	-1
WLS12915	-1	-1	-5	36	5	-0.5	2	69	10	-1	-1		-5	-1	5	-1	-1	1220	-1	-1
WLS12916	15	72	-5	3	9	11.9	79	91	80	-1	20		132	-1	31	15	1	450	-1	2
WLS12917	5	14	11	25	6	0.8	21	153	-10	-1	5		65	-1	-5	5	-1	1330	-1	-1
WLS12918	-1	-1	-5	43	10	-0.5	-1	82	-10	-1	-1		5	-1	6	-1	-1	2680	-1	-1
WLS12919	7	13	-5	33	-5	-0.5	23	93	-10	-1	5		62	-1	9	6	-1	1090	-1	1
WLS12920	10	28	-5	33	12	2.6	42	180	80	-1	10		146	-1	26	9	-1	1190	-1	2
WLS12921	17	48	-5	75	-5	1.3	64	240	130	-1	15		62	-1	27	14	-1	2650	-1	3
WLS12922	-1	3	-5	27	6	0.9	5	98	-10	-1	1		33	-1	-5	-1	-1	990	-1	-1
WLS12923	4	6	-5	26	33	-0.5	11	761	-10	-1	2		-5	1	16	3	-1	3040	-1	-1
WLS12933	9	15	-5	54	-5	-0.5	25	162	50	-1	5		44	-1	8	7	-1	4040	-1	1
WLS12934	9	42	-5	49	11	1.6	52	150	20	-1	13		53	-1	21	9	-1	1560	-1	1
WLS12935	24	34	7	46	7	-0.5	58	524	-10	-1	12		-5	-1	10	16	-1	2840	-1	4
WLS12936	13	12	13	66	7	-0.5	26	256	-10	-1	5		13	-1	7	8	-1	2940	-1	2
WLS12937	7	1	12	100	7	-0.5	3	179	40	-1	-1		13	-1	8	1	-1	4120	-1	1
WLS12938	5	5	7	31	-5	-0.5	7	118	70	-1	1		29	-1	-5	2	-1	3910	-1	-1
WLS12939	11	37	10	34	-5	2.3	50	132	90	-1	12		96	-1	11	10	-1	1140	-1	1
WLS12940	6	20	8	11	-5	0.5	28	248	70	-1	7		90	-1	6	5	-1	2670	-1	-1
WLS12941	20	80	12	14	-5	4.8	105	160	90	-1	25		95	-1	22	20	-1	720	-1	2
WLS12942	3	10	12	32	-5	0.9	14	125	10	-1	3		51	-1	-5	3	-1	1100	-1	-1
WLS12943	-1	2	9	34	-5	-0.5	4	95	20	-1	-1		62	-1	-5	-1	-1	1160	-1	-1
WLS12944	5	11	6	13	-5	-0.5	15	278	100	-1	3		36	-1	-5	3	-1	2280	-1	-1
WLS12945	4	15	7	12	-5	-0.5	18	615	10	-1	4		35	-1	-5	3	-1	3250	-1	-1
WLS12946	6	14	10	10	-5	-0.5	23	347	80	-1	5		86	-1	6	5	-1	1550	-1	-1
WLS12947	-1	-1	7	29	6	-0.5	-1	640	-10	-1	-1		5	-1	-5	-1	-1	4290	-1	-1
WLS12948	6	8	-5	16	-5	0.6	16	479	20	-1	4		53	-1	-5	4	-1	2740	-1	1
WLS13032	20	141	-5	1	7	10.6	125	69	80	-1	34		125	-1	25	22	-1	510	-1	3
WLS13033	19	112	-5	2	7	29	100	81	170	1	27		147	-1	42	20	4	610	-1	3
WLS13134	16	100	-5	2	8	26	86	70	180	2	23		99	-1	49	16	4	390	-1	2
WLS13135	10	52	-5	2	-5	2.2	53	79	90	-1	14		67	-1	16	10	-1	340	-1	1
WLS13136	10	52	-5	1	-5	8.7	52	61	110	-1	13		147	-1	24	10	-1	190	-1	1
WLS13137	7	46	-5	3	6	14.1	39	32	80	-1	11		107	-1	28	7	2	260	-1	1
WLS13170	27	177	-5	47	10	4.9	184	139	130	-1	47		99	-1	25	31	-1	2800	2	4
WLS13171	28	173	15	16	14	13.1	152	102	130	-1	42		112	-1	71	28	-1	960	-1	3

WS TOTAL I

Sample_ID	Gd	LA	Li	Mg	Mo	Nb	Nd	Ni	Pb	Pd	Pr	Pt	Rb	Sb	Sc	Sm	Sn	Sr	Ta	Tb
	PPB_1	PPB_1	PPB_5	PPM_1	PPB_5	PPB_05	PPB_1	PPB_5	PPB_10	PPB_1	PPB_1	PPB_1	PPB_5	PPB_1	PPB_5	PPB_1	PPB_1	PPB_10	PPB_1	PPB_1
WLS13172	5	11	-5	107	46	-0.5	15	77	20	-1	3		28	-1	-5	4	-1	2940	-1	-1
WLS13173	10	22	-5	67	61	-0.5	36	573	-10	-1	8		13	-1	28	9	-1	2950	-1	1
WLS13175	34	125	5	44	-5	1.3	145	84	100	-1	35		112	-1	39	32	-1	1360	-1	4
WLS13176	41	152	-5	15	6	3.8	190	65	100	-1	47		68	-1	42	40	-1	730	-1	5
WLS13177	41	285	-5	13	-5	2.8	246	66	110	-1	66		68	-1	40	44	-1	600	-1	5
WLS13178	17	53	-5	43	-5	1.2	88	90	120	-1	20		124	-1	15	17	-1	2680	-1	2
WLS13179	16	88	-5	11	-5	4.1	86	101	150	-1	23		165	-1	19	17	-1	1140	-1	2
WLS13180	12	81	-5	2	5	4.2	76	63	80	-1	21		118	-1	16	14	-1	530	-1	2
WLS13181	20	38	-5	19	-5	1.5	81	61	210	-1	17		107	-1	36	18	-1	1350	-1	3
WLS13182	38	143	-5	31	-5	1.4	189	80	230	-1	44		87	-1	30	38	-1	2620	-1	5
WLS13183	41	190	-5	18	-5	1.6	233	96	170	-1	57		99	-1	21	41	-1	1630	-1	6
WLS13184	20	143	-5	4	-5	2.3	117	68	120	-1	32		123	-1	17	21	-1	560	-1	3
WLS13185	20	115	-5	3	5	1.7	133	100	50	-1	33		167	-1	13	24	-1	1090	-1	3
WLS13186	20	134	-5	34	6	3.6	135	61	90	-1	35		96	-1	13	23	-1	980	-1	3
WLS13187	9	65	-5	16	-5	3.5	54	49	100	-1	15		121	-1	11	10	-1	1120	-1	1
WLS13188	2	6	-5	22	-5	1.9	8	72	80	-1	2		123	-1	15	2	-1	1320	-1	-1
WLS13189	8	55	-5	7	12	10.8	42	85	130	-1	12		196	-1	19	8	2	1240	-1	1
WLS13190	8	50	-5	1	-5	3.2	46	64	80	-1	13		163	-1	10	9	-1	470	-1	1
WLS13191	8	37	-5	3	-5	2.2	45	56	90	-1	12		145	-1	10	9	-1	470	-1	1
WLS13192	14	55	-5	19	-5	1.2	76	91	40	-1	18		127	-1	15	14	-1	1530	-1	2
WLS13193	22	64	-5	33	-5	1.8	108	105	130	-1	24		102	-1	27	22	-1	1800	-1	3
WLS13194	22	71	-5	46	-5	-0.5	91	99	190	-1	21		83	-1	34	19	-1	2810	-1	3
WLS13195	14	43	-5	32	-5	1.8	65	101	140	-1	15		71	-1	33	13	-1	2040	-1	2
WLS13196	9	32	-5	3	-5	4.5	44	85	150	-1	11		193	-1	18	10	-1	570	-1	2
WLS13197	21	64	-5	33	-5	2	102	100	140	-1	23		152	-1	20	21	-1	1620	-1	3
WLS13198	87	293	-5	16	-5	-0.5	348	262	110	-1	85		169	-1	70	76	-1	1430	-1	13
WLS13199	23	108	5	41	-5	2.5	120	149	290	-1	30		56	-1	29	23	-1	1590	-1	4
WLS13200	25	136	-5	29	8	3.2	154	140	100	-1	39		76	-1	25	27	-1	1340	-1	3
WLS13201	72	972	-5	46	-5	4.8	415	144	180	-1	126		75	-1	46	68	-1	1770	-1	11
WLS13202	21	128	-5	8	-5	5.2	112	84	20	-1	30		36	-1	43	21	-1	580	-1	3
WLS13203	31	90	-5	49	-5	0.7	113	150	150	-1	26		60	-1	44	26	-1	1810	-1	5
WLS13204	230	776	-5	48	-5	-0.5	976	268	70	-1	222		50	-1	55	214	-1	2340	-1	33
WLS13205	92	314	-5	88	-5	-0.5	411	363	-10	-1	92		71	-1	23	85	-1	2510	-1	12
WLS13206	45	339	-5	75	-5	0.6	262	62	60	-1	70		50	-1	25	44	-1	3530	-1	6
WLS13207	49	144	-5	40	-5	1.2	222	179	140	-1	51		74	-1	51	46	-1	1480	-1	7
WLS13208	95	379	-5	30	-5	2.4	461	166	170	-1	121		169	-1	68	93	-1	1400	-1	16
WLS13209	21	181	-5	5	8	9.4	141	86	60	-1	40		259	-1	28	24	-1	810	-1	3
WLS13210	455	6090	-5	72	-5	-0.5	3390	118	170	-1	939		29	-1	165	408	-1	3680	-1	67
WLS13211	17	198	-5	47	-5	0.6	104	108	170	-1	30		82	-1	27	16	-1	4080	-1	3
WLS13212	28	161	-5	30	-5	1.5	177	68	150	-1	43		59	-1	17	30	-1	2440	-1	4

WS TOTAL I

Sample ID	Gd	LA	Li	Mg	Mo	Nb	Nd	Ni	Pb	Pd	Pr	Pt	Rb	Sb	Sc	Sm	Sn	Sr	Ta	Tb
	PPB_1	PPB_1	PPB_5	PPM_1	PPB_5	PPB_05	PPB_1	PPB_5	PPB_10	PPB_1	PPB_1	PPB_1	PPB_5	PPB_1	PPB_5	PPB_1	PPB_1	PPB_10	PPB_1	PPB_1
WLS13213	1	9	6	21	-5	2.3	7	81	10	-1	2		258	-1	19	1	-1	1020	-1	-1
WLS13214	27	166	-5	41	-5	5	156	80	140	-1	42		98	-1	32	29	-1	1780	-1	4
WLS13215	26	109	-5	22	-5	4.9	125	103	180	-1	31		90	-1	39	25	-1	950	-1	4
WLS13216	90	564	8	81	-5	1.9	523	169	220	-1	141		66	-1	38	96	-1	2980	-1	13
WLS13217	19	161	8	27	-5	4.4	120	95	160	-1	33		115	-1	18	20	-1	2390	-1	3
WLS13218	25	145	-5	10	-5	3	153	127	130	-1	40		124	-1	20	28	-1	800	-1	4
WLS13219	15	79	-5	24	-5	2	76	156	210	-1	20		115	-1	33	14	-1	2340	-1	2
WLS13220	25	137	-5	36	-5	1.9	147	132	180	-1	37		111	-1	26	25	-1	1580	-1	3
WLS13221	43	262	-5	48	-5	3.2	263	68	150	-1	67		79	-1	22	43	-1	1440	-1	6
WLS13222	13	65	-5	57	-5	1.8	64	135	100	-1	17		76	-1	23	12	-1	1510	-1	2
WLS13223	294	1270	-5	77	-5	1.3	1450	108	50	-1	371		49	-1	110	277	-1	1690	1	44
WLS13224	15	98	-5	30	-5	5	87	81	170	-1	23		93	-1	30	16	-1	1120	-1	2
WLS13226	-1	4	-5	94	-5	-0.5	2	40	-10	-1	1		8	-1	-5	-1	-1	3130	-1	-1
WLS13227	32	54	-5	8	6	2.7	111	137	70	-1	24		59	-1	35	29	-1	440	-1	5
WLS13228	30	111	-5	28	-5	-0.5	169	33	150	-1	39		97	-1	22	30	-1	1710	-1	4
WLS13229	27	121	-5	10	-5	2.5	159	90	150	-1	39		97	-1	22	29	-1	960	-1	4
WLS13230	29	63	-5	36	-5	-0.5	125	44	210	-1	25		78	-1	21	27	-1	3120	-1	4
WLS13231	141	951	-5	65	-5	-0.5	715	78	280	-1	184		63	-1	66	129	-1	4550	-1	20
WLS13232	33	149	-5	4	7	9.7	151	309	60	-1	40		39	-1	71	32	-1	430	-1	5
WLS13233	22	108	-5	8	10	6	110	87	20	-1	29		52	-1	48	22	-1	510	-1	3
WLS13234	28	119	-5	2	-5	3.9	126	31	200	-1	32		82	-1	52	27	-1	310	-1	5
WLS13235	11	129	-5	3	-5	8.6	66	40	90	-1	21		179	-1	21	12	1	440	-1	2
WLS13236	12	63	-5	15	-5	1.3	65	49	150	-1	16		214	-1	12	13	-1	1380	-1	2
WLS13237	20	106	-5	38	-5	1.1	110	69	130	-1	26		113	-1	18	21	-1	1870	-1	3
WLS13238	10	46	-5	8	-5	2.8	46	67	160	-1	13		78	-1	14	10	-1	840	-1	1
WLS13239	14	89	-5	2	5	6.1	81	75	80	-1	22		96	-1	22	15	-1	500	-1	2
WLS13240	23	158	-5	4	8	13.7	144	81	80	-1	39		125	-1	30	26	1	860	-1	3
WLS13241	2	11	-5	34	-5	-0.5	11	82	60	-1	2		40	-1	6	2	-1	4250	-1	-1
WLS13242	39	149	-5	50	9	4.4	205	170	210	-1	48		103	1	63	39	-1	2710	-1	5
WLS13251	7	39	-5	47	-5	1.4	36	39	90	-1	10		41	-1	11	6	-1	3280	-1	-1
WLS13252	14	67	-5	6	-5	5.2	74	49	140	-1	19		45	-1	15	14	-1	680	-1	2
WLS13253	5	33	-5	10	-5	3.8	29	62	140	-1	8		70	-1	12	6	-1	1450	-1	-1
WLS13254	7	48	-5	2	-5	6.2	39	80	110	-1	11		151	-1	12	8	-1	660	-1	1
WLS13255	10	72	-5	2	-5	6.9	59	92	110	-1	17		154	-1	22	11	-1	510	-1	1
WLS13256	57	249	-5	9	-5	2	331	181	80	-1	83		119	-1	53	61	-1	760	-1	8
WLS13257	53	364	-5	31	-5	2.8	293	104	170	-1	80		97	-1	58	50	-1	1400	-1	8
WLS13258	18	166	-5	2	-5	2.1	132	22	30	-1	37		125	-1	12	22	-1	250	-1	2
WLS13259	19	100	-5	5	-5	1.7	105	73	160	-1	27		91	-1	22	20	-1	450	-1	3
WLS13260	33	145	-5	20	-5	0.6	196	195	50	-1	49		67	-1	33	35	-1	1010	-1	5
WLS13261	35	77	-5	9	-5	1.2	142	72	50	-1	32		68	-1	24	33	-1	570	-1	5

WS TOTAL I

Sample_ID	Gd	LA	Li	Mg	Mo	Nb	Nd	Ni	Pb	Pd	Pr	Pt	Rb	Sb	Sc	Sm	Sn	Sr	Ta	Tb
	PPB_1	PPB_1	PPB_5	PPM_1	PPB_5	PPB_05	PPB_1	PPB_5	PPB_10	PPB_1	PPB_1	PPB_1	PPB_5	PPB_1	PPB_5	PPB_1	PPB_1	PPB_10	PPB_1	PPB_1
WLS13262	53	459	-5	18	-5	1.5	336	101	190	-1	90		91	-1	36	53	-1	1090	-1	8
WLS13263	14	65	-5	8	-5	2.7	72	53	20	-1	18		79	-1	19	14	-1	450	-1	2
WLS13264	23	155	-5	5	6	8.2	145	47	70	-1	40		148	-1	31	24	-1	760	-1	3
WLS13265	29	146	-5	15	-5	2.7	161	103	180	-1	41		71	-1	27	30	-1	950	-1	4
WLS13266	13	39	-5	36	-5	1.4	50	132	100	-1	12		66	-1	29	11	-1	2390	-1	2
WLS13267	22	73	-5	77	-5	1.1	97	191	110	-1	22		37	-1	29	20	-1	2180	-1	3
WLS13268	9	69	-5	44	-5	1.3	57	44	70	-1	15		42	-1	13	9	-1	2880	-1	1
WLS13269	67	237	6	71	19	1.2	293	461	70	-1	71		14	3	89	62	-1	2260	-1	10
WLS13270	13	50	-5	26	-5	0.7	63	127	50	-1	15		72	-1	36	13	-1	1470	-1	2
WLS13271	32	152	-5	146	-5	-0.5	108	120	60	-1	28		26	-1	48	24	-1	1510	-1	4
WLS13272	27	78	-5	59	-5	-0.5	107	174	90	-1	24		87	-1	38	24	-1	2510	-1	3
WLS13273	19	49	-5	52	-5	1	81	117	50	-1	18		244	-1	17	17	-1	2330	-1	2
WLS13274	12	104	20	20	10	13.7	68	107	200	-1	20		143	1	75	13	2	920	-1	2
WLS13275	-1	-1	17	66	11	-0.5	-1	146	50	-1	-1		12	2	-5	-1	-1	1300	-1	-1
WLS13276	22	82	-5	56	-5	1.4	105	78	100	-1	24		36	-1	18	21	-1	1510	-1	2
WLS13277	14	64	-5	55	-5	2.3	73	82	110	-1	18		66	-1	23	14	-1	1010	-1	2
WLS13278	23	82	-5	47	-5	0.7	108	79	40	-1	25		64	-1	13	22	-1	1840	-1	2
WLS13279	9	19	-5	85	-5	-0.5	26	89	40	-1	5		29	-1	-5	6	-1	4300	-1	1
WLS13280	63	116	-5	21	-5	7.5	215	119	150	-1	47		115	-1	111	51	-1	960	-1	9
WLS13281	25	128	12	36	8	7.3	130	104	20	-1	35		69	-1	83	25	-1	1210	-1	3
WLS13282	4	4	23	73	13	-0.5	8	247	120	-1	2		32	3	-5	3	-1	2340	-1	-1
WLS13283	13	17	-5	88	-5	-0.5	27	129	20	-1	6		34	-1	5	8	-1	3710	-1	2
WLS13284	588	2200	8	63	-5	0.6	2540	837	90	-1	600		38	-1	183	556	-1	3370	-1	88
WLS13285	49	263	-5	40	-5	0.9	259	137	30	-1	67		50	-1	28	50	-1	1730	-1	7
WLS13286	23	122	-5	15	5	4.6	119	89	100	-1	31		15	-1	42	22	-1	770	-1	3
WLS13287	132	565	-5	18	10	5	629	320	250	-1	157		65	-1	128	127	-1	1290	-1	20
WLS13288	87	233	-5	11	36	2.1	366	245	110	-1	82		51	-1	45	80	-1	740	-1	14
WLS13289	33	110	-5	21	-5	0.8	145	49	170	-1	34		100	-1	42	31	-1	1320	-1	5
WLS13290	30	96	-5	47	-5	1.6	136	125	360	-1	32		41	-1	45	29	-1	1810	-1	4
WLS13291	60	240	-5	52	-5	-0.5	233	147	350	-1	57		32	-1	78	50	-1	3560	-1	9
WLS13292	58	735	-5	48	-5	1.5	325	113	210	-1	94		57	-1	63	53	-1	2810	-1	9
WLS13293	9	43	-5	71	-5	-0.5	38	75	100	-1	9		51	-1	9	8	-1	4510	-1	1
WLS13294	12	90	-5	15	-5	4	74	91	130	-1	21		172	-1	15	13	-1	1140	-1	2
WLS13295	15	95	-5	11	6	8.5	89	95	140	-1	24		88	-1	17	16	-1	980	1	2
WLS13296	12	69	-5	11	-5	3.1	72	70	100	-1	19		110	-1	10	13	-1	780	-1	2
WLS13297	18	206	-5	26	-5	5.2	128	51	110	-1	36		53	-1	19	19	-1	1170	-1	3
WLS13298	11	93	-5	18	-5	6.2	73	77	150	-1	20		85	-1	17	13	-1	1030	-1	2
WLS13299	40	77	-5	43	-5	-0.5	141	183	70	-1	30		42	-1	46	34	-1	2430	-1	6
WLS13300	107	532	-5	34	-5	-0.5	481	226	90	-1	123		106	-1	78	99	-1	2460	-1	16
WLS13301	34	125	-5	48	-5	0.7	150	128	310	-1	36		63	-1	26	31	-1	3550	-1	5

WS TOTAL I

Sample ID	Gd	LA	Li	Mg	Mo	Nb	Nd	Ni	Pb	Pd	Pr	Pt	Rb	Sb	Sc	Sm	Sn	Sr	Ta	Tb
	PPB_1	PPB_1	PPB_5	PPM_1	PPB_5	PPB_05	PPB_1	PPB_5	PPB_10	PPB_1	PPB_1	PPB_1	PPB_5	PPB_1	PPB_5	PPB_1	PPB_1	PPB_10	PPB_1	PPB_1
WLS13302	19	107	-5	44	-5	0.7	110	101	130	-1	27		48	-1	13	20	-1	3150	-1	3
WLS13303	16	141	6	12	-5	5.2	105	48	160	-1	30		97	-1	24	17	-1	990	-1	2
WLS13304	8	31	-5	51	-5	1.6	34	79	160	-1	9		126	-1	17	7	-1	3720	-1	1
WLS13305	28	140	-5	84	-5	-0.5	134	58	100	-1	32		37	-1	13	26	-1	3060	-1	4
WLS13306	76	532	-5	14	8	4.5	527	75	90	-1	139		84	-1	32	86	-1	520	-1	10
WLS13307	14	46	-5	56	-5	1.1	45	142	210	-1	10		57	-1	34	11	-1	2690	-1	2
WLS13308	17	93	-5	46	-5	2.9	84	82	200	-1	21		83	-1	25	15	-1	2060	-1	2
WLS13309	14	73	-5	6	6	5.2	75	73	180	-1	19		92	-1	37	14	-1	640	-1	2
WLS13310	20	67	-5	29	-5	1.8	88	131	220	-1	20		88	-1	35	19	-1	1900	-1	3
WLS13311	18	44	-5	36	-5	0.6	74	60	130	-1	15		109	-1	37	16	-1	1880	-1	2
WLS13312	24	81	-5	38	-5	4.8	104	122	250	-1	23		49	-1	38	21	-1	1460	-1	4
WLS13313	18	39	-5	26	-5	0.7	65	192	70	-1	14		70	-1	24	16	-1	3390	-1	3
WLS13314	8	34	-5	5	-5	3.5	44	76	40	-1	10		138	-1	24	8	-1	1230	-1	1
WLS13315	9	27	-5	69	5	-0.5	31	114	60	-1	7		22	-1	17	7	-1	3920	-1	1
WLS13316	18	63	-5	52	-5	0.7	85	48	70	-1	19		80	-1	27	17	-1	2630	-1	2
WLS13317	4	18	-5	81	-5	-0.5	18	70	50	-1	4		10	-1	13	3	-1	2830	-1	-1
WLS13318	3	13	-5	58	-5	0.8	13	76	120	-1	3		25	-1	22	3	-1	2720	-1	-1
WLS13319	26	73	-5	28	-5	2.7	122	138	110	-1	26		59	-1	34	25	-1	1060	-1	4
WLS13320	10	36	-5	10	-5	4.4	44	112	150	-1	11		83	-1	31	9	-1	810	-1	1
WLS13321	34	64	-5	48	-5	-0.5	116	233	20	-1	24		39	-1	22	29	-1	2020	-1	5
WLS13322	7	23	-5	44	-5	1.2	27	71	150	-1	6		107	-1	20	6	-1	2740	-1	-1
WLS13323	4	21	-5	13	10	3	23	76	40	-1	6		123	-1	-5	4	-1	2660	-1	-1
WLS13324	7	31	-5	17	-5	1.5	28	101	110	-1	7		101	-1	55	6	-1	1520	-1	1
WLS13325	14	85	-5	12	-5	10.3	80	89	120	-1	21		88	-1	11	15	1	1330	-1	2
WLS13326	9	49	-5	4	-5	3.2	49	79	60	-1	13		93	-1	49	9	-1	640	-1	1
WLS13327	12	79	-5	7	-5	6.1	74	93	80	-1	20		116	-1	9	13	-1	1570	-1	2
WLS13328	4	20	-5	58	-5	1.5	17	106	200	-1	4		40	-1	18	4	-1	2150	-1	-1
WLS13329	11	60	-5	6	-5	9	61	39	70	-1	16		108	-1	32	11	-1	450	-1	2
WLS13330	39	44	10	38	-5	-0.5	91	195	30	-1	18		37	-1	27	28	-1	2010	-1	6
WLS13331	9	12	9	61	-5	-0.5	25	275	30	-1	5		29	-1	8	7	-1	5120	-1	1
WLS13332	11	63	-5	2	-5	4.4	62	47	60	-1	16		70	-1	19	11	-1	570	-1	2
WLS13333	6	33	-5	53	-5	0.7	30	46	60	-1	7		31	-1	14	5	-1	2850	-1	-1
WLS13334	5	19	-5	61	-5	-0.5	21	49	30	-1	5		33	-1	11	4	-1	3010	-1	-1
WLS13335	7	22	-5	40	-5	0.6	29	51	100	-1	7		56	-1	15	6	-1	2350	-1	1
WLS13336	25	140	-5	6	-5	4	133	52	50	-1	35		72	-1	33	24	-1	720	-1	3
WLS13337	6	31	-5	4	-5	4	29	115	110	-1	8		126	-1	19	5	-1	670	-1	-1
WLS13338	7	56	-5	-1	6	14	40	37	80	-1	11		141	-1	24	7	2	240	-1	1
WLS13339	9	63	-5	-1	-5	7.9	56	40	50	-1	15		104	-1	25	10	-1	130	-1	1
WLS13340	8	48	-5	1	-5	8.3	42	41	80	-1	11		151	-1	20	8	-1	150	-1	1
WLS13341	7	45	-5	-1	-5	8.1	41	44	70	-1	11		102	-1	20	8	-1	180	-1	1

WS TOTAL I

Sample ID	Gd	LA	Li	Mg	Mo	Nb	Nd	Ni	Pb	Pd	Pr	Pt	Rb	Sb	Sc	Sm	Sn	Sr	Ta	Tb
	PPB_1	PPB_1	PPB_5	PPM_1	PPB_5	PPB_05	PPB_1	PPB_5	PPB_10	PPB_1	PPB_1	PPB_1	PPB_5	PPB_1	PPB_5	PPB_1	PPB_1	PPB_10	PPB_1	PPB_1
WLS13342	10	79	-5	2	-5	9.3	60	42	120	-1	17		66	-1	28	11	-1	250	-1	2
WLS13343	13	98	-5	3	-5	3.4	78	73	120	-1	22		178	-1	17	13	-1	440	-1	2
WLS13344	7	45	-5	1	-5	8.1	37	31	60	-1	10		173	-1	20	6	1	180	-1	-1
WLS13345	4	15	-5	13	-5	1.6	15	117	50	-1	4		163	-1	23	3	-1	1180	-1	-1
WLS13346	7	22	-5	6	-5	4.2	31	82	150	-1	7		80	-1	37	7	-1	480	-1	1
WLS13347	10	73	-5	3	-5	5.1	64	48	40	-1	17		125	-1	20	11	-1	310	-1	1
WLS13351	190	239	-5	37	-5	-0.5	385	246	50	-1	80		18	-1	42	113	-1	2840	-1	30
WLS13352	11	44	-5	17	5	0.8	53	60	30	-1	12		57	-1	13	10	-1	1960	-1	1
WLS13353	18	78	-5	40	-5	1.3	92	59	60	-1	21		55	-1	19	18	-1	2170	-1	2
WLS13354	17	81	-5	52	-5	0.7	81	41	50	-1	19		28	-1	15	16	-1	2720	-1	2
WLS13355	4	16	-5	22	-5	2	17	52	90	-1	4		81	-1	11	3	-1	2910	-1	-1
WLS13356	21	122	-5	10	-5	2.7	117	63	140	-1	30		101	-1	19	21	-1	760	-1	3
WLS13357	27	105	-5	8	-5	2.6	137	108	90	-1	32		141	-1	28	27	-1	810	-1	4
WLS13358	10	41	-5	16	-5	3.4	48	67	170	-1	11		80	-1	34	10	-1	1000	-1	2
WLS13359	68	613	-5	49	-5	1.7	373	133	240	-1	105		36	-1	84	62	-1	2390	-1	11
WLS13360	25	87	-5	50	-5	1.3	111	145	280	-1	25		43	-1	33	23	-1	2650	-1	4
WLS13361	46	135	-5	75	-5	1	190	185	180	-1	42		22	-1	34	40	-1	3200	-1	6
WLS13362	86	284	11	48	5	3.7	350	233	170	-1	83		27	1	133	78	-1	1990	-1	13
WLS13363	8	24	-5	36	-5	0.7	32	178	50	-1	7		50	-1	15	7	-1	2560	-1	1
WLS13364	17	72	-5	20	-5	1.6	93	65	80	-1	22		61	-1	16	17	-1	1130	-1	2
WLS13365	13	45	-5	43	-5	0.6	60	75	80	-1	13		47	-1	16	12	-1	2610	-1	2
WLS13366	11	31	-5	24	-5	1.7	46	56	70	-1	10		69	-1	17	10	-1	1440	-1	2
WLS13367	24	98	-5	16	-5	1.1	118	70	110	-1	28		88	-1	25	23	-1	1670	-1	3
WLS13368	18	110	-5	8	-5	3.9	107	77	80	-1	27		76	-1	23	19	-1	630	-1	2
WLS13369	5	34	-5	5	-5	6.2	26	77	140	-1	7		98	-1	22	5	1	720	-1	-1
WLS13370	7	48	-5	2	-5	10.6	37	24	60	-1	10		95	-1	28	7	2	210	-1	1
WLS13371	11	83	-5	6	-5	5.6	68	46	120	-1	18		83	-1	19	12	-1	520	-1	2
WLS13372	22	113	-5	14	-5	2.7	129	77	100	-1	32		88	-1	28	23	-1	890	-1	3
WLS13373	49	181	-5	13	-5	1.3	260	113	150	-1	60		54	-1	25	48	-1	1610	-1	7
WLS13374	26	161	-5	4	-5	2.4	162	36	120	-1	41		98	-1	23	27	-1	500	-1	3
WLS13375	21	70	-5	20	-5	1.7	97	119	70	-1	23		102	-1	29	19	-1	2110	-1	3
WLS13376	85	393	-5	33	-5	-0.5	384	97	270	-1	93		66	-1	91	76	-1	2330	-1	13
WLS13377	245	335	-5	55	-5	-0.5	556	234	50	-1	114		-5	-1	75	160	-1	3950	-1	40
WLS13378	16	116	-5	2	-5	3.9	99	48	50	-1	27		78	-1	21	17	-1	450	-1	2
WLS13379	43	119	-5	50	-5	0.7	188	256	-10	-1	42		17	-1	45	42	-1	1910	-1	6
WLS13383	15	74	-5	35	-5	1	79	50	100	-1	19		45	-1	16	14	-1	1940	-1	2
WLS13384	2	2	17	55	9	-0.5	4	171	80	-1	-1		23	2	6	-1	-1	1720	-1	-1
WLS13385	29	93	-5	70	-5	-0.5	119	73	50	-1	26		31	-1	11	26	-1	3870	-1	3
WLS13386	28	99	-5	40	-5	0.7	143	50	40	-1	32		49	-1	11	29	-1	2450	-1	3
WLS13387	48	111	-5	48	-5	-0.5	154	146	60	-1	32		13	-1	22	37	-1	2840	-1	7

WS TOTAL I

	Gd	LA	Li	Mg	Mo	Nb	Nd	Ni	Pb	Pd	Pr	Pt	Rb	Sb	Sc	Sm	Sn	Sr	Ta	Tb
Sample ID	PPB_1	PPB_1	PPB_5	PPM_1	PPB_5	PPB_05	PPB_1	PPB_5	PPB_10	PPB_1	PPB_1	PPB_1	PPB_5	PPB_1	PPB_5	PPB_1	PPB_1	PPB_10	PPB_1	PPB_1
WLS13388	32	75	-5	46	-5	-0.5	115	195	150	-1	25		40	-1	38	27	-1	2770	-1	5
WLS13389	11	42	-5	39	-5	0.5	48	45	70	-1	11		71	-1	15	10	-1	2870	-1	2
WLS13390	49	334	-5	56	-5	2.3	273	62	120	-1	69		37	-1	39	48	-1	2720	-1	7
WLS13391	7	32	-5	66	-5	-0.5	31	51	80	-1	7		28	-1	7	6	-1	2360	-1	-1
WLS13392	9	38	-5	44	-5	-0.5	40	47	130	-1	9		51	-1	7	8	-1	2790	-1	1
WLS13393	7	43	-5	19	-5	4.9	33	59	240	-1	8		72	-1	20	6	-1	1510	-1	1
WLS13394	7	42	-5	8	-5	3.7	39	88	130	-1	10		68	-1	14	7	-1	1140	-1	1
WLS13395	30	88	-5	37	-5	-0.5	123	135	170	-1	27		40	-1	35	26	-1	2580	-1	4
WLS13396	8	51	-5	1	6	7.7	44	75	70	-1	12		69	-1	19	8	-1	360	-1	1
WLS13397	10	62	-5	1	6	8	58	66	100	-1	15		101	-1	18	10	1	370	-1	1
WLS13398	8	53	-5	-1	5	8.2	47	74	80	-1	12		87	-1	18	9	1	330	-1	1
WLS13399	29	139	-5	13	-5	1.8	162	91	70	-1	40		107	-1	16	30	-1	830	-1	4
WLS13400	15	62	-5	2	-5	5.3	81	45	60	-1	20		86	-1	12	15	-1	510	-1	2
WLS13401	16	47	-5	42	-5	0.6	66	263	40	-1	14		39	-1	13	14	-1	2410	-1	2
WLS13402	3	15	-5	4	-5	2.6	15	40	60	-1	4		54	-1	6	3	-1	630	-1	-1
WLS13403	12	48	-5	11	-5	1.4	65	43	50	-1	15		76	-1	6	12	-1	1340	-1	1
WLS13404	4	18	-5	22	-5	0.7	21	36	40	-1	5		75	-1	-5	4	-1	1620	-1	-1
WLS13405	11	62	-5	4	-5	2.9	63	44	70	-1	16		61	-1	8	11	-1	690	-1	2
WLS13406	14	78	-5	4	-5	6	81	104	70	-1	21		122	-1	15	15	-1	970	-1	2
WLS13407	4	24	-5	4	-5	3.5	23	50	80	-1	6		91	-1	8	4	-1	850	-1	-1
WLS13408	1	4	-5	9	-5	1.6	6	52	70	-1	1		81	-1	-5	-1	-1	1130	-1	-1
WLS13409	7	16	-5	53	-5	0.5	22	69	110	-1	5		32	-1	9	5	-1	2210	-1	1
WLS13410	10	64	-5	22	-5	3.1	52	80	170	-1	13		58	-1	11	9	-1	1060	-1	2
WLS13411	40	179	-5	8	-5	5.1	229	67	140	-1	56		51	-1	20	42	-1	720	-1	5
WLS13412	3	18	-5	5	-5	2.8	16	36	40	-1	4		102	-1	7	3	-1	590	-1	-1
WLS13413	6	11	-5	36	22	0.5	19	217	-10	-1	4		19	-1	13	4	-1	1430	-1	-1
WLS13414	4	4	-5	18	-5	-0.5	9	201	-10	-1	2		14	-1	-5	2	-1	2620	-1	-1
WLS13415	108	91	-5	29	-5	0.7	239	150	10	-1	42		26	-1	5	76	-1	1620	-1	15
WLS13416	18	50	-5	9	-5	1.2	77	300	60	-1	17		188	-1	24	17	-1	1160	-1	3
WLS13417	4	15	-5	23	-5	0.6	18	48	30	-1	4		29	-1	-5	4	-1	2390	-1	-1
WLS13418	137	437	-5	40	-5	0.5	492	132	80	-1	118		10	-1	55	113	-1	2840	-1	20
WLS13419	10	54	-5	3	-5	3.7	55	52	80	-1	14		113	-1	6	10	-1	740	-1	1
WLS13420	7	31	-5	8	-5	2.9	33	62	70	-1	8		112	-1	13	6	-1	1010	-1	1
WLS13421	6	57	-5	4	-5	9.9	40	46	90	-1	12		221	-1	14	7	-1	430	-1	-1
WLS13422	16	118	-5	2	5	10.2	102	55	90	-1	27		101	-1	19	18	-1	390	-1	2
WLS13423	7	51	-5	-1	-5	11.7	38	39	70	-1	11		96	-1	19	8	2	260	-1	1
WLS13424	13	88	-5	1	-5	10.1	75	33	70	-1	21		131	-1	18	13	-1	330	-1	2
WLS13425	8	54	-5	5	6	5.4	55	72	60	-1	14		128	-1	26	9	-1	370	-1	1
WLS13426	8	47	-5	2	-5	6.4	42	59	130	-1	11		123	-1	21	8	-1	280	-1	1
WLS13427	8	62	-5	3	-5	5.8	47	45	150	-1	13		98	-1	22	9	-1	390	-1	1

WS TOTAL I

Sample_ID	Gd	LA	Li	Mg	Mo	Nb	Nd	Ni	Pb	Pd	Pr	Pt	Rb	Sb	Sc	Sm	Sn	Sr	Ta	Tb
	PPB_1	PPB_1	PPB_5	PPM_1	PPB_5	PPB_05	PPB_1	PPB_5	PPB_10	PPB_1	PPB_1	PPB_1	PPB_5	PPB_1	PPB_5	PPB_1	PPB_1	PPB_10	PPB_1	PPB_1
WLS13428	5	37	-5	-1	5	8.9	29	29	90	-1	8		118	-1	18	6	-1	70	-1	-1
WLS13429	11	91	-5	1	6	8.7	69	68	80	-1	20		156	-1	25	12	-1	370	-1	2
WLS13430	26	132	-5	16	-5	7.2	135	103	150	-1	34		31	-1	46	26	-1	920	-1	4
WLS13431	70	256	-5	29	8	7.1	357	234	380	-1	85		155	-1	78	69	-1	2430	-1	10
WLS13432	23	199	-5	24	11	8.6	160	72	150	-1	44		114	-1	25	27	-1	1900	-1	3
WLS13433	7	43	-5	7	6	6.4	40	84	80	-1	10		203	-1	15	7	-1	1990	-1	-1
WLS13434	12	75	-5	3	-5	7	68	56	100	-1	19		87	-1	19	13	-1	540	-1	2
WLS13435	6	37	-5	1	6	4.2	34	40	40	-1	9		107	-1	17	6	-1	210	-1	-1
WLS13436	19	143	-5	10	-5	2.2	129	53	140	-1	33		89	-1	18	20	-1	870	-1	3
WLS13437	5	32	-5	-1	5	11.2	27	39	90	-1	7		168	-1	16	5	-1	310	-1	-1
WLS13438	4	26	-5	4	-5	6	23	33	60	-1	6		168	-1	19	4	-1	400	-1	-1
WLS13439	6	33	-5	3	7	7.9	35	37	40	-1	9		125	-1	21	6	-1	290	-1	-1
WLS13440	6	33	-5	2	-5	6.4	33	84	90	-1	9		80	-1	20	6	1	320	-1	-1
WLS13441	22	94	-5	16	-5	1.9	122	43	50	-1	29		97	-1	13	23	-1	980	-1	3
WLS13442	17	96	-5	15	-5	3.5	92	85	130	-1	24		62	-1	19	17	-1	1110	-1	2
WLS13443	41	145	-5	7	-5	0.7	210	43	-10	-1	48		68	-1	26	41	-1	630	-1	6
WLS13444	11	56	-5	4	-5	4.7	57	63	50	-1	15		117	-1	19	12	-1	480	-1	2
WLS13445	5	35	-5	6	-5	5.8	29	48	90	-1	8		187	-1	17	6	-1	490	-1	-1
WLS13446	5	38	-5	13	-5	3.9	29	51	70	-1	8		237	-1	12	5	-1	670	-1	-1
WLS13447	6	40	-5	1	-5	12.6	34	28	100	-1	9		112	-1	21	7	2	310	-1	-1
WLS13448	5	34	-5	2	-5	8.6	30	23	60	-1	8		140	-1	17	5	1	260	-1	-1
WLS13449	6	32	-5	2	-5	4.8	31	85	140	-1	8		134	-1	14	6	-1	590	-1	1
WLS13450	18	142	-5	10	8	14.5	110	117	160	-1	30		353	-1	25	20	1	1140	-1	3
WLS13451	18	105	-5	12	7	3.9	103	99	120	-1	27		118	-1	16	19	-1	490	-1	3
WLS13452	12	32	-5	31	-5	1.2	50	91	40	-1	11		71	-1	17	11	-1	2790	-1	2
WLS13453	7	25	-5	42	-5	0.8	30	35	50	-1	7		76	-1	8	6	-1	2010	-1	-1
WLS13454	7	29	-5	55	-5	-0.5	37	21	30	-1	8		49	-1	6	7	-1	2900	-1	-1
WLS13455	13	62	-5	27	-5	2.2	71	67	90	-1	17		76	-1	16	13	-1	2020	-1	2
WLS13456	7	48	6	14	6	5	39	108	130	-1	10		140	-1	27	7	-1	1240	-1	1
WLS13457	8	43	-5	11	-5	2.9	40	61	80	-1	10		90	-1	13	7	-1	760	-1	1
WLS13458	6	42	-5	4	-5	6.8	34	69	80	-1	9		71	-1	15	7	-1	660	-1	-1
WLS13459	6	30	-5	3	-5	7.8	30	123	50	-1	8		67	-1	24	6	-1	640	-1	-1
WLS13460	15	41	-5	61	-5	1	56	124	190	-1	12		40	-1	25	13	-1	2940	-1	2
WLS13461	20	58	-5	50	-5	1	79	143	180	-1	18		55	-1	22	18	-1	2030	-1	3
WLS13462	8	54	-5	3	-5	3.8	50	50	80	-1	13		87	-1	22	8	-1	530	-1	1
WLS13463	119	89	31	89	7	0.6	208	284	50	-1	37		49	-1	25	72	-1	5280	-1	19
WLS13464	9	39	-5	7	-5	2.2	44	49	80	-1	11		87	-1	13	9	-1	620	-1	1
WLS13465	7	34	-5	4	-5	2	37	41	50	-1	9		68	-1	10	7	-1	560	-1	-1
WLS13466	11	59	-5	2	5	8.4	58	74	120	-1	15		51	-1	28	11	-1	470	-1	2
WLS13467	15	78	-5	5	-5	3.9	79	78	90	-1	21		88	-1	20	16	-1	810	-1	2

WS TOTAL I

Sample_ID	Gd	LA	Li	Mg	Mo	Nb	Nd	Ni	Pb	Pd	Pr	Pt	Rb	Sb	Sc	Sm	Sn	Sr	Ta	Tb
	PPB_1	PPB_1	PPB_5	PPM_1	PPB_5	PPB_05	PPB_1	PPB_5	PPB_10	PPB_1	PPB_1	PPB_1	PPB_5	PPB_1	PPB_5	PPB_1	PPB_1	PPB_10	PPB_1	PPB_1
WLS13468	16	100	-5	4	-5	3.9	99	55	70	-1	26		84	-1	14	18	-1	640	-1	2
WLS13469	8	66	-5	6	5	6.9	48	57	110	-1	14		121	-1	18	9	-1	440	-1	1
WLS13470	7	42	-5	1	-5	6.7	37	70	120	-1	10		144	-1	18	7	-1	630	-1	1
WLS13471	17	122	-5	3	-5	4.7	106	91	100	-1	29		127	-1	20	18	-1	500	-1	3
WLS13472	19	58	-5	28	5	0.5	89	71	120	-1	19		59	-1	20	18	-1	1170	-1	3
WLS13473	12	87	-5	-1	-5	6.8	73	24	50	-1	21		110	-1	18	13	-1	160	-1	2
WLS13474	10	65	-5	-1	-5	6.3	68	28	30	-1	17		98	-1	11	11	-1	180	-1	1
WLS13475	18	168	-5	10	-5	2.6	130	51	130	-1	36		140	-1	20	19	-1	920	-1	2
WLS13476	28	100	-5	22	-5	1.6	138	162	100	-1	31		51	-1	39	27	-1	1090	-1	4
WLS13477	29	90	-5	13	-5	0.7	137	94	160	-1	31		100	-1	29	26	-1	1120	-1	4
WLS13478	16	50	-5	11	-5	1	80	90	60	-1	18		126	-1	19	16	-1	700	-1	2
WLS13479	33	231	-5	2	6	11.4	204	63	100	-1	57		129	-1	47	36	-1	390	-1	4
WLS13480	11	61	-5	6	-5	2.5	64	55	70	-1	16		88	-1	10	12	-1	550	-1	1
WLS13481	6	19	-5	31	-5	0.7	23	99	80	-1	6		90	-1	11	5	-1	1590	-1	-1
WLS13482	5	19	-5	6	5	2	20	76	100	-1	5		55	-1	9	5	-1	790	-1	-1
WLS13483	9	23	-5	6	-5	2.3	34	185	60	-1	8		107	-1	14	8	-1	600	-1	1
WLS13484	7	44	-5	13	-5	2.6	43	97	60	-1	11		179	-1	11	8	-1	1070	-1	1
WLS13485	9	55	-5	4	-5	5	53	75	70	-1	14		118	-1	12	9	-1	670	-1	1
WLS13486	10	66	-5	2	-5	9.3	54	68	90	-1	15		116	-1	22	10	-1	590	-1	1
WLS13487	13	86	-5	1	5	7.2	74	99	100	-1	20		99	-1	26	14	-1	350	-1	2
WLS13488	7	32	-5	35	-5	2.5	31	91	160	-1	8		42	-1	23	7	-1	1800	-1	1
WLS13489	11	62	-5	6	-5	3.2	68	42	50	-1	18		62	-1	9	12	-1	760	-1	1
WLS13490	12	47	-5	7	-5	1.9	53	111	80	-1	13		100	-1	20	12	-1	1310	-1	2
WLS13491	16	93	5	7	5	10.4	88	91	150	-1	23		104	-1	28	16	-1	690	-1	2
WLS13492	3	18	-5	4	-5	2.4	17	67	60	-1	4		131	-1	13	3	-1	1180	-1	-1
WLS13493	7	41	-5	5	-5	6	37	82	110	-1	10		81	-1	17	7	-1	730	-1	1
WLS13494	5	26	-5	17	-5	1.7	30	82	60	-1	7		89	-1	9	6	-1	1070	-1	-1
WLS13495	10	72	5	20	10	9.5	64	200	120	-1	17		118	-1	22	11	-1	1520	-1	1
WLS13496	6	22	6	58	-5	2.9	26	239	100	-1	6		49	-1	30	6	-1	2120	-1	1
WLS13497	8	32	-5	65	-5	-0.5	30	90	120	-1	7		36	-1	14	6	-1	3020	-1	1
WLS13498	15	52	-5	77	-5	-0.5	59	103	180	-1	14		28	-1	20	12	-1	4820	-1	2
WLS13499	3	7	8	30	9	-0.5	11	106	10	-1	2		12	-1	14	2	-1	2540	-1	-1
WLS13500	6	36	-5	3	8	6.3	34	49	50	-1	9		118	-1	28	6	-1	290	-1	-1
WLS13501	13	47	-5	31	-5	2.6	59	84	110	-1	14		63	-1	23	12	-1	1080	-1	2
WLS13502	20	88	-5	57	-5	0.6	90	111	220	-1	21		84	-1	26	18	-1	2900	-1	3
WLS13503	24	176	-5	6	8	9.2	151	100	90	-1	42		188	-1	33	27	-1	1060	-1	3
WLS13504	21	171	-5	13	11	9.5	133	102	110	-1	38		156	-1	31	23	-1	880	-1	2
WLS13505	44	256	-5	102	9	5.4	274	179	110	-1	68		42	-1	25	48	-1	3280	-1	5
WLS13506	17	62	-5	8	6	3.3	80	138	120	-1	19		72	-1	26	17	-1	1010	-1	2
WLS13507	77	201	7	62	-5	0.8	266	106	50	-1	62		9	-1	36	65	-1	2850	-1	9

WS TOTAL I

	Gd	LA	Li	Mg	Mo	Nb	Nd	Ni	Pb	Pd	Pr	Pt	Rb	Sb	Sc	Sm	Sn	Sr	Ta	Tb
Sample_ID	PPB_1	PPB_1	PPB_5	PPM_1	PPB_5	PPB_05	PPB_1	PPB_5	PPB_10	PPB_1	PPB_1	PPB_1	PPB_5	PPB_1	PPB_5	PPB_1	PPB_1	PPB_10	PPB_1	PPB_1
WLS13508	18	118	-5	9	10	5.8	113	42	60	-1	31		163	-1	18	21	-1	1060	-1	2
WLS13509	2	-1	19	50	8	-0.5	2	121	50	-1	-1		21	2	-5	-1	-1	1250	-1	-1
WLS13510	6	34	-5	19	-5	3.4	37	63	70	-1	10		63	-1	14	7	-1	1040	-1	-1
WLS13511	24	183	8	29	11	11.3	150	127	180	-1	41		178	-1	41	27	-1	1570	-1	3
WLS13512	27	71	9	32	-5	3.1	116	184	310	-1	26		50	-1	37	25	-1	2770	-1	3
WLS13513	9	79	-5	3	8	17.3	56	61	110	-1	16		109	-1	33	10	3	920	-1	1
WLS13514	19	89	8	15	-5	4.1	97	60	140	-1	25		128	-1	25	19	-1	1040	-1	2
WLS13515	20	177	16	29	10	8.6	129	80	170	-1	35		98	1	39	21	-1	1060	-1	2
WLS13516	6	29	-5	45	-5	0.6	31	17	40	-1	8		39	-1	6	6	-1	3850	-1	-1
WLS13517	11	42	-5	81	-5	-0.5	44	57	50	-1	10		23	-1	8	10	-1	4230	-1	1
WLS13518	16	55	-5	23	-5	0.8	73	55	70	-1	17		70	-1	13	15	-1	2510	-1	2
WLS13519	18	123	-5	18	7	6.5	116	93	80	-1	31		154	-1	28	21	-1	1540	-1	2
WLS13520	15	43	-5	44	-5	-0.5	57	70	80	-1	13		56	-1	17	13	-1	3450	-1	2
WLS13521	13	84	-5	16	5	4.2	90	103	40	-1	23		186	-1	13	16	-1	2460	-1	1
WLS13522	21	138	-5	38	-5	0.8	112	79	240	-1	29		49	-1	18	21	-1	2460	-1	3
WLS13523	32	181	-5	65	5	3.5	206	146	140	-1	52		202	-1	14	37	-1	2520	-1	3
WLS13524	9	31	-5	71	-5	-0.5	39	50	30	-1	9		21	-1	6	8	-1	5440	-1	-1
WLS13525	14	43	-5	76	-5	-0.5	49	49	50	-1	10		14	-1	8	11	-1	5260	-1	2
WLS13526	4	8	8	31	7	-0.5	14	302	10	-1	3		7	-1	14	3	-1	1370	-1	-1
WLS13527	28	107	9	77	-5	-0.5	136	91	320	-1	32		58	-1	24	27	-1	6830	-1	3
WLS13528	29	82	-5	54	-5	-0.5	127	232	120	-1	30		69	-1	32	28	-1	4330	-1	4
WLS13529	16	38	-5	90	-5	-0.5	46	106	-10	-1	10		-5	-1	5	12	-1	4960	-1	2
WLS13530	8	43	-5	81	-5	0.6	51	127	10	-1	12		45	-1	12	9	-1	4940	-1	-1
WLS13531	19	69	-5	38	-5	2	90	132	50	-1	21		164	-1	20	18	-1	1470	-1	2
WLS13532	8	32	-5	103	-5	-0.5	35	175	20	-1	8		32	-1	7	7	-1	5810	-1	-1
WLS13533	1	-1	20	53	9	-0.5	1	108	50	-1	-1		22	2	-5	-1	-1	1250	-1	-1
WLS13534	19	54	-5	113	-5	-0.5	65	53	310	-1	14		22	-1	10	15	-1	17800	-1	2
WLS13535	14	47	7	119	-5	-0.5	57	63	270	-1	13		83	-1	8	12	-1	17700	-1	2
WLS13536	14	64	-5	89	-5	-0.5	69	70	180	-1	17		58	-1	11	14	-1	9400	-1	2
WLS13537	30	113	-5	34	-5	1.5	149	99	200	-1	35		73	-1	25	30	-1	3310	-1	3
WLS13538	14	52	-5	58	-5	0.9	66	67	130	-1	16		144	-1	18	14	-1	4010	-1	2
WLS13539	29	131	-5	44	-5	2.3	156	69	110	-1	39		85	-1	18	29	-1	1480	-1	3
WLS13540	140	623	7	107	-5	1	673	147	80	-1	171		26	-1	21	131	-1	4030	-1	16
WLS13541	906	1640	10	245	-5	1	3150	643	210	-1	704		64	-1	24	752	-1	13900	-1	108
WLS13542	13	70	-5	58	-5	-0.5	78	75	120	-1	19		27	-1	15	13	-1	3300	-1	2
WLS13543	3	5	-5	35	-5	-0.5	7	96	240	-1	2		87	-1	6	2	-1	7480	-1	-1
WLS13544	7	23	11	16	-5	4.8	31	105	140	-1	7		187	-1	40	7	-1	1110	-1	1
WLS13545	23	50	-5	50	-5	0.6	84	95	330	-1	19		84	-1	33	19	-1	2650	-1	3
WLS13546	8	29	-5	60	-5	-0.5	27	60	110	-1	7		17	-1	-5	6	-1	4740	-1	1
WLS13547	99	200	17	45	-5	1.3	413	70	30	-1	89		126	-1	23	92	-1	3050	-1	11

WS TOTAL I

	Gd	LA	Li	Mg	Mo	Nb	Nd	Ni	Pb	Pd	Pr	Pt	Rb	Sb	Sc	Sm	Sn	Sr	Ta	Tb
Sample_ID	PPB_1	PPB_1	PPB_5	PPM_1	PPB_5	PPB_05	PPB_1	PPB_5	PPB_10	PPB_1	PPB_1	PPB_1	PPB_5	PPB_1	PPB_5	PPB_1	PPB_1	PPB_10	PPB_1	PPB_1
WLS13548	49	162	18	65	-5	0.8	243	62	20	-1	57		41	-1	22	47	-1	3100	-1	6
WLS13549	16	40	-5	61	-5	-0.5	63	91	130	-1	13		48	-1	13	14	-1	3470	-1	2
WLS13550	6	22	-5	65	-5	-0.5	20	148	140	-1	5		28	-1	22	5	-1	2940	-1	-1
WLS13551	48	213	-5	40	7	3.9	245	124	120	-1	62		105	-1	43	49	-1	1970	-1	6
WLS13552	18	46	-5	83	-5	-0.5	64	128	50	-1	15		34	-1	16	16	-1	3730	-1	2
WLS13553	19	47	-5	65	-5	-0.5	67	141	140	-1	15		40	-1	17	15	-1	3630	-1	2
WLS13554	19	57	-5	33	-5	1.8	99	79	20	-1	22		159	-1	10	20	-1	1900	-1	2
WLS13555	17	83	-5	7	8	4.8	89	191	30	-1	23		98	-1	28	17	-1	700	-1	2
WLS13556	21	90	9	31	-5	2.5	108	42	80	-1	27		68	-1	25	21	7	4190	-1	2
WLS13557	12	87	5	7	6	8.8	77	52	80	-1	21		118	-1	25	14	3	1070	-1	1
WLS13558	2	-1	19	53	12	-0.5	2	136	60	-1	-1		18	2	-5	-1	-1	1270	-1	-1
WLS13559	15	56	-5	44	-5	1.8	74	49	120	-1	18		69	-1	16	14	-1	1920	-1	2
WLS13560	6	18	-5	16	-5	2.2	26	56	200	-1	6		202	-1	23	6	-1	1330	-1	-1
WLS13561	27	90	-5	60	-5	-0.5	125	83	100	-1	28		47	-1	21	25	-1	2480	-1	3
WLS13562	48	181	-5	24	-5	1.5	256	72	160	-1	61		86	-1	35	49	-1	1320	-1	5
WLS13563	8	45	9	48	-5	-0.5	35	86	150	-1	9		17	-1	7	6	1	4360	-1	1
WLS13564	9	23	-5	55	-5	-0.5	29	97	130	-1	6		24	-1	6	7	-1	6690	-1	1
WLS13565	16	71	-5	61	-5	1.2	78	91	260	-1	19		94	-1	27	16	-1	4900	-1	2
WLS13566	9	41	-5	78	-5	-0.5	44	184	-10	-1	11		-5	-1	14	9	-1	6790	-1	1
WLS13567	9	34	-5	21	-5	1.3	41	141	10	-1	10		45	-1	7	8	-1	1240	-1	-1
WLS13568	11	28	12	37	-5	-0.5	30	158	120	-1	7		71	-1	11	7	-1	11900	-1	2
WLS13569	9	77	-5	42	-5	-0.5	50	135	50	-1	14		23	-1	12	8	-1	4140	-1	1
WLS13570	17	41	-5	120	-5	-0.5	48	49	20	-1	10		9	-1	10	12	-1	4100	-1	2
WLS13571	11	43	-5	57	-5	-0.5	49	28	20	-1	11		11	-1	9	10	-1	3070	-1	1
WLS13572	16	43	-5	40	-5	0.9	61	47	60	-1	14		71	-1	18	14	-1	1480	-1	2
WLS13573	7	12	-5	70	-5	-0.5	19	45	80	-1	4		26	-1	7	5	-1	1810	-1	-1
WLS13574	5	16	-5	37	-5	1.3	21	60	50	-1	5		52	-1	8	4	-1	1460	1	-1
WLS13575	14	31	-5	54	-5	-0.5	27	112	80	-1	7		68	-1	13	8	-1	3530	-1	2
WLS13576	29	255	-5	38	8	8.6	179	143	230	-1	51		156	-1	38	31	-1	1560	-1	4
WLS13577	37	102	6	99	-5	1.8	155	135	160	-1	35		20	-1	20	35	-1	3210	1	4
WLS13578	40	206	-5	18	6	12	230	142	130	-1	59		106	-1	37	41	-1	980	-1	4
WLS13579	26	193	-5	10	5	9.2	166	129	110	-1	46		146	-1	22	28	-1	930	-1	3
WLS13580	41	197	-5	58	6	2.7	222	172	60	-1	56		143	-1	31	43	-1	1970	-1	5
WLS13581	18	118	-5	30	-5	4.4	99	78	170	-1	27		69	-1	24	18	-1	1220	-1	2
WLS13582	19	81	-5	15	-5	1.9	108	83	180	-1	26		145	-1	27	19	-1	790	-1	2
WLS13583	19	73	-5	47	-5	-0.5	78	68	200	-1	19		91	-1	37	17	-1	2360	-1	2
WLS13584	23	56	-5	33	-5	1.1	97	124	170	-1	21		87	-1	30	21	-1	2240	-1	3
WLS13585	41	214	-5	15	35	5.9	210	144	70	-1	58		79	-1	74	40	-1	1050	-1	5
WLS13586	32	106	-5	30	-5	1.3	127	81	140	-1	30		65	-1	31	29	-1	1260	-1	4
WLS13587	9	50	-5	15	6	5.9	44	72	120	-1	12		126	-1	32	8	-1	690	-1	1

WS TOTAL I

	Gd	LA	Li	Mg	Mo	Nb	Nd	Ni	Pb	Pd	Pr	Pt	Rb	Sb	Sc	Sm	Sn	Sr	Ta	Tb
Sample_ID	PPB_1	PPB_1	PPB_5	PPM_1	PPB_5	PPB_05	PPB_1	PPB_5	PPB_10	PPB_1	PPB_1	PPB_1	PPB_5	PPB_1	PPB_5	PPB_1	PPB_1	PPB_10	PPB_1	PPB_1
WLS13588	177	612	-5	15	-5	3.3	788	103	50	-1	195		49	-1	97	167	-1	780	-1	20
WLS13589	33	65	-5	27	7	0.9	114	81	20	-1	26		24	-1	50	30	-1	1090	-1	4
WLS13590	21	128	-5	31	5	4.1	129	88	80	-1	33		65	-1	34	21	-1	1120	-1	2
WLS13591	113	892	-5	83	-5	-0.5	671	135	40	-1	188		18	-1	75	110	-1	4200	-1	13
WLS13592	49	151	-5	63	-5	-0.5	179	68	50	-1	40		56	-1	19	41	-1	3260	-1	5
WLS13593	29	216	6	5	-5	9.6	173	52	70	-1	50		75	-1	47	32	-1	340	-1	4
WLS13594	27	125	-5	7	-5	6.6	130	66	60	-1	35		56	-1	39	27	-1	250	-1	3
WLS13595	26	90	-5	7	-5	1	129	77	110	-1	31		179	-1	21	24	-1	590	-1	3
WLS13596	57	780	-5	35	-5	1.8	349	112	240	-1	105		34	-1	53	52	-1	2270	-1	7
WLS13597	87	508	-5	8	-5	4.2	431	66	120	-1	119		82	-1	71	80	-1	470	-1	11
WLS13598	51	313	-5	55	-5	1.1	250	97	160	-1	62		40	-1	41	45	-1	3000	-1	6
WLS13599	21	128	-5	33	-5	1.9	115	51	160	-1	30		95	-1	20	21	-1	1810	-1	2
WLS13600	30	183	7	13	-5	5.9	173	69	150	-1	47		102	-1	35	30	-1	540	-1	4
WLS13601	31	93	-5	74	-5	-0.5	135	80	220	-1	30		34	-1	21	29	-1	3740	-1	3
WLS13602	37	205	-5	28	8	9.3	207	136	140	-1	55		109	-1	40	40	-1	1820	-1	4
WLS13603	47	222	9	18	6	8	278	166	190	-1	68		106	1	73	50	-1	1120	-1	5
WLS13604	2	-1	17	49	9	-0.5	3	144	80	-1	-1		23	2	-5	1	-1	1300	-1	-1
WLS13605	46	86	-5	94	-5	-0.5	131	120	50	-1	29		27	-1	13	37	-1	3290	-1	6
WLS13606	40	207	-5	29	-5	1.9	212	89	180	-1	53		42	-1	24	38	-1	2640	-1	5
WLS13607	24	114	-5	73	-5	1.9	100	133	290	-1	25		24	-1	32	21	-1	2480	-1	3
WLS13608	58	352	-5	36	6	3.4	313	61	80	-1	84		84	-1	48	56	-1	1500	2	7
WLS13609	93	488	-5	74	8	3.5	492	206	120	-1	128		160	-1	76	94	-1	2370	-1	11
WLS13610	25	68	6	13	-5	3.7	116	139	150	-1	25		68	-1	51	24	-1	760	-1	3
WLS13611	17	62	-5	51	-5	-0.5	79	94	120	-1	19		70	-1	26	16	-1	3290	-1	2
WLS13612	3	8	-5	43	-5	-0.5	10	125	50	-1	2		38	-1	6	2	-1	3890	-1	-1
WLS13613	6	8	-5	58	-5	-0.5	13	162	90	-1	3		27	-1	8	3	-1	3370	-1	-1
WLS13614	3	12	5	31	6	6.4	12	62	140	-1	3		61	1	27	2	-1	720	-1	-1
WLS13615	14	73	-5	13	13	10.9	71	49	70	-1	19		48	-1	40	14	-1	660	-1	2
WLS13616	216	372	-5	95	-5	-0.5	771	335	160	-1	177		28	-1	106	191	-1	3710	-1	27
WLS13617	2	-1	17	49	8	-0.5	2	120	50	-1	-1		20	2	-5	-1	-1	1270	-1	-1
WLS13618	3	2	18	48	9	-0.5	4	127	80	-1	-1		23	2	-5	1	-1	1330	-1	-1
WLS13624	15	31	-5	101	-5	-0.5	30	124	110	-1	6		9	-1	8	9	-1	4300	1	2
WLS13625	20	80	-5	53	8	1.2	92	29	70	-1	22		69	-1	13	19	-1	1820	-1	3
WLS13626	35	108	-5	38	-5	0.6	152	83	100	-1	35		49	-1	18	33	-1	1580	-1	4
WLS13627	7	16	-5	47	8	-0.5	22	88	10	-1	5		26	-1	-5	6	-1	2450	-1	-1
WLS13628	2	-1	17	50	8	-0.5	1	128	60	-1	-1		20	2	-5	-1	-1	1270	-1	-1
WLS13629	918	1160	6	46	-5	-0.5	2640	118	20	-1	494		8	-1	22	728	-1	1450	-1	117
WLS13630	11	24	-5	63	-5	-0.5	35	103	30	-1	8		29	-1	-5	9	-1	3540	-1	2
WLS13631	15	60	-5	46	-5	2.2	68	100	130	-1	17		39	-1	12	14	-1	1620	-1	2
WLS13632	11	38	-5	32	-5	-0.5	45	76	70	-1	11		49	-1	5	10	-1	2540	-1	1

WS TOTAL I

	Gd	LA	Li	Mg	Mo	Nb	Nd	Ni	Pb	Pd	Pr	Pt	Rb	Sb	Sc	Sm	Sn	Sr	Ta	Tb
Sample_ID	PPB_1	PPB_1	PPB_5	PPM_1	PPB_5	PPB_05	PPB_1	PPB_5	PPB_10	PPB_1	PPB_1	PPB_1	PPB_5	PPB_1	PPB_5	PPB_1	PPB_1	PPB_10	PPB_1	PPB_1
WLS13633	41	107	-5	39	-5	-0.5	151	149	210	-1	34		34	-1	43	35	-1	1620	-1	6
WLS13634	12	25	-5	61	-5	-0.5	31	107	60	-1	7		26	-1	-5	9	-1	2770	-1	2
WLS13635	12	27	-5	71	-5	-0.5	34	164	30	-1	8		29	-1	5	9	-1	3020	-1	2
WLS13636	13	55	-5	20	-5	3.1	57	73	100	-1	15		105	-1	23	12	-1	820	-1	2
WLS13637	39	136	-5	76	-5	0.5	148	144	270	-1	35		21	-1	29	33	-1	3170	-1	6
WLS13638	125	499	-5	89	-5	2	484	191	290	-1	118		16	-1	169	100	-1	1570	-1	21
WLS13639	14	41	-5	107	-5	-0.5	45	87	70	-1	9		9	-1	-5	10	-1	2880	-1	2
WLS13640	21	37	-5	61	-5	-0.5	64	172	60	-1	13		38	-1	9	16	-1	2870	-1	3
WLS13642	13	41	-5	36	-5	0.6	54	469	30	-1	13		82	-1	25	12	-1	1900	-1	2
WLS13643	19	84	9	32	6	5.6	92	107	210	-1	23		73	-1	28	18	-1	1190	-1	3
WLS13644	27	24	-5	85	9	0.5	56	352	30	-1	10		46	2	8	17	-1	3220	-1	4
WLS13645	5	7	-5	51	-5	-0.5	9	154	50	-1	2		21	-1	-5	3	-1	2400	-1	-1
WLS13646	2	9	-5	33	-5	-0.5	7	193	10	-1	2		22	-1	-5	2	-1	1540	-1	-1
WLS13647	40	75	7	55	-5	-0.5	118	506	70	-1	25		10	-1	6	32	-1	3240	-1	6
WLS13648	103	155	18	64	-5	-0.5	288	229	40	-1	61		13	-1	16	84	-1	3620	-1	15
WLS13649	26	41	-5	130	-5	-0.5	61	85	30	-1	12		8	-1	9	18	-1	4470	-1	4
WLS13650	50	352	-5	86	-5	0.8	301	98	250	-1	80		16	-1	22	49	-1	2710	-1	7
WLS13651	18	40	-5	94	-5	-0.5	44	97	80	-1	10		39	-1	12	12	-1	3030	-1	3
WLS13652	2	-1	14	51	8	-0.5	2	122	50	-1	-1		19	2	-5	-1	-1	1250	-1	-1
WLS13653	25	24	11	43	-5	-0.5	38	566	60	-1	8		18	1	8	13	-1	2880	-1	5
WLS13654	73	242	-5	60	-5	3.9	326	175	340	-1	74		30	-1	41	65	-1	1220	-1	11
WLS13656	10	28	-5	80	-5	-0.5	33	118	40	-1	7		19	-1	7	8	-1	4780	-1	1
WLS13657	9	22	-5	84	-5	-0.5	31	218	40	-1	7		8	-1	10	7	-1	3910	-1	1
WLS13658	14	16	-5	57	-5	-0.5	30	387	30	-1	6		25	-1	9	9	-1	3050	-1	2
WLS13659	14	14	11	41	-5	-0.5	31	288	-10	-1	6		26	-1	8	9	-1	3040	-1	2
WLS13660	15	53	-5	40	7	2.6	67	250	50	-1	16		54	-1	8	14	-1	2260	1	2
WLS13661	49	50	-5	84	-5	-0.5	124	140	30	-1	23		14	-1	10	38	-1	2680	-1	6
WLS13662	6	18	-5	74	-5	-0.5	19	76	60	-1	4		5	-1	9	4	-1	4250	-1	-1
WLS13663	6	31	-5	41	-5	0.7	33	53	40	-1	8		47	-1	8	6	-1	3010	-1	-1
WLS13664	18	74	-5	92	-5	-0.5	68	55	50	-1	16		18	-1	15	14	-1	3910	-1	2
WLS13665	10	30	-5	65	-5	-0.5	42	61	30	-1	9		26	-1	6	9	-1	4610	-1	-1
WLS13666	20	39	-5	30	-5	-0.5	65	113	70	-1	14		98	-1	17	16	-1	1590	-1	3
WLS13667	20	65	-5	58	-5	0.7	91	51	30	-1	21		57	-1	10	19	-1	1720	-1	2
WLS13668	7	19	-5	43	-5	-0.5	22	72	30	-1	6		49	-1	-5	6	-1	1630	-1	-1
WLS13669	10	29	-5	41	-5	0.9	41	51	70	-1	10		43	-1	7	9	-1	1770	-1	1
WLS13670	16	48	-5	29	-5	1.5	70	63	70	-1	17		93	-1	11	15	-1	1370	-1	2
WLS13671	17	38	-5	25	-5	-0.5	55	269	50	-1	12		30	-1	20	14	-1	1800	-1	3
WLS13672	12	42	-5	5	-5	4.3	52	81	130	-1	13		70	-1	22	12	-1	510	-1	2
WLS13673	9	40	-5	31	-5	1.8	44	57	110	-1	11		36	-1	8	9	-1	1450	-1	1
WLS13674	11	39	-5	32	-5	-0.5	49	34	50	-1	11		64	-1	-5	10	-1	1950	-1	1

WS TOTAL I

Sample_ID	Gd	LA	Li	Mg	Mo	Nb	Nd	Ni	Pb	Pd	Pr	Pt	Rb	Sb	Sc	Sm	Sn	Sr	Ta	Tb
	PPB_1	PPB_1	PPB_5	PPM_1	PPB_5	PPB_05	PPB_1	PPB_5	PPB_10	PPB_1	PPB_1	PPB_1	PPB_5	PPB_1	PPB_5	PPB_1	PPB_1	PPB_10	PPB_1	PPB_1
WLS13675	10	46	-5	13	-5	2.8	52	42	90	-1	13		67	-1	8	11	-1	850	-1	1
WLS13676	7	15	-5	93	6	-0.5	20	39	50	-1	5		27	-1	-5	5	-1	3010	-1	-1
WLS13677	15	45	-5	42	-5	0.8	69	65	70	-1	16		49	-1	6	15	-1	1500	-1	2
WLS13678	15	48	-5	35	-5	0.8	72	70	60	-1	16		80	-1	7	16	-1	1130	-1	2
WLS13679	6	16	-5	52	-5	-0.5	19	63	70	-1	5		44	-1	-5	5	-1	3190	-1	-1
WLS13680	4	4	30	67	17	1.9	8	189	90	-1	1		28	3	-5	3	1	1650	-1	-1
WLS13681	7	20	-5	60	-5	-0.5	22	62	60	-1	5		33	-1	-5	6	-1	4560	-1	-1
WLS13682	25	56	-5	35	-5	2	86	248	170	-1	19		58	-1	44	21	-1	1530	-1	4
WLS13683	18	46	-5	73	-5	-0.5	63	89	120	-1	14		52	-1	12	14	-1	3940	-1	2
WLS13684	11	20	-5	71	-5	-0.5	31	99	60	-1	7		29	-1	-5	9	-1	3440	-1	2
WLS13685	22	45	-5	73	-5	-0.5	65	74	100	-1	14		27	-1	9	18	-1	3350	-1	3
WLS13686	16	29	-5	80	-5	-0.5	40	105	120	-1	9		52	-1	10	11	-1	3580	-1	2
WLS13687	12	25	-5	88	-5	-0.5	37	53	40	-1	8		24	-1	-5	10	-1	3610	-1	2
WLS13688	10	34	-5	23	6	1.3	52	61	40	-1	12		90	-1	-5	11	-1	1410	-1	1
WLS13689	7	19	-5	40	-5	0.6	24	96	60	-1	6		28	-1	8	6	-1	3430	-1	-1
WLS13690	5	22	-5	4	-5	2.7	23	43	80	-1	6		94	-1	7	5	-1	570	-1	-1
WLS13691	20	58	-5	52	-5	1.4	84	140	150	-1	20		42	-1	23	19	-1	1640	-1	3
WLS13692	6	23	-5	24	-5	2.1	23	50	120	-1	6		60	-1	10	5	-1	1220	-1	-1
WLS13693	37	83	-5	48	-5	0.8	139	160	100	-1	30		52	-1	32	32	-1	1790	-1	5
WLS13694	5	12	-5	50	6	-0.5	14	247	-10	-1	3		22	-1	8	4	-1	3290	-1	-1
WLS13695	76	211	-5	48	-5	0.5	338	235	110	-1	76		43	-1	26	73	-1	1650	-1	11
WLS13696	18	69	-5	11	-5	2.1	87	107	40	-1	21		123	-1	12	18	-1	760	-1	2
WLS13697	28	90	-5	26	5	3	118	167	80	-1	29		73	-1	39	26	-1	1140	-1	4
WLS13698	11	46	-5	11	6	3.4	51	91	100	-1	13		92	-1	16	12	-1	840	-1	2
WLS13699	37	81	-5	35	-5	1.6	141	182	80	-1	31		44	-1	22	32	-1	1200	-1	5
WLS13700	10	44	-5	34	-5	2.7	47	116	80	-1	12		83	-1	9	10	-1	610	-1	1
WLS13701	11	47	-5	21	6	4.7	49	113	130	-1	13		138	-1	24	10	-1	970	-1	2
WLS13702	14	58	-5	27	-5	3	67	128	70	-1	17		65	-1	15	13	-1	1020	-1	2
WLS13703	11	36	-5	103	-5	0.5	44	237	80	-1	11		24	-1	23	10	-1	4160	-1	1
WLS13704	8	19	-5	93	-5	-0.5	27	45	60	-1	6		26	-1	-5	6	-1	2950	-1	-1
WLS13705	6	13	-5	47	7	-0.5	16	168	10	-1	4		42	-1	6	5	-1	3240	-1	-1
WLS13706	41	145	-5	41	-5	1.8	189	97	250	-1	44		66	-1	33	39	-1	2280	-1	6
WLS13707	11	34	-5	43	-5	3.3	42	144	160	-1	10		73	-1	35	10	-1	1340	-1	2
WLS13708	2	-1	18	52	15	-0.5	2	161	80	-1	-1		20	2	-5	1	-1	1230	-1	-1
WLS13709	80	123	-5	49	-5	2.1	225	261	90	-1	48		50	-1	55	65	-1	1930	-1	13
WLS13710	20	53	-5	92	-5	1.1	71	173	150	-1	16		28	-1	19	16	-1	2790	-1	3
WLS13711	15	113	-5	8	7	5.1	94	64	70	-1	26		101	-1	33	17	-1	800	-1	2
WLS13712	31	105	-5	124	-5	-0.5	134	156	130	-1	31		37	-1	17	27	-1	2210	-1	4
WLS13713	51	387	-5	144	-5	1.6	273	178	100	-1	72		53	-1	92	49	-1	3070	-1	6
WLS13714	53	412	-5	99	-5	3.9	270	88	160	-1	73		48	-1	57	48	-1	2250	-1	7

WS TOTAL I

	Gd	LA	Li	Mg	Mo	Nb	Nd	Ni	Pb	Pd	Pr	Pt	Rb	Sb	Sc	Sm	Sn	Sr	Ta	Tb
Sample_ID	PPB_1	PPB_1	PPB_5	PPM_1	PPB_5	PPB_05	PPB_1	PPB_5	PPB_10	PPB_1	PPB_1	PPB_1	PPB_5	PPB_1	PPB_5	PPB_1	PPB_1	PPB_10	PPB_1	PPB_1
WLS13715	41	82	-5	102	-5	-0.5	119	191	210	-1	25		25	-1	73	32	-1	3300	-1	5
WLS13716	31	140	-5	95	-5	-0.5	143	124	100	-1	34		15	-1	24	29	-1	3330	-1	4
WLS13717	38	193	-5	50	-5	4	212	124	180	-1	54		44	-1	29	39	-1	1250	-1	4
WLS13718	48	77	-5	73	-5	-0.5	127	868	20	-1	27		29	-1	21	35	-1	3380	-1	7
WLS13719	25	91	-5	37	-5	2.2	131	74	60	-1	29		45	-1	15	25	-1	1740	-1	3
WLS13720	9	25	-5	70	-5	-0.5	33	63	40	-1	7		24	-1	-5	7	-1	3260	-1	1
WLS13721	11	36	-5	95	-5	-0.5	34	172	60	-1	7		10	-1	9	8	-1	3530	-1	2
WLS13722	19	31	-5	74	-5	0.5	55	319	10	-1	11		31	-1	13	15	-1	2820	-1	3
WLS13723	46	60	-5	69	-5	-0.5	112	424	20	-1	22		33	-1	14	33	-1	3500	-1	6
WLS13724	64	134	7	51	-5	1	217	224	60	-1	47		55	-1	27	53	-1	2130	-1	9
WLS13725	10	22	-5	71	-5	-0.5	35	157	30	-1	7		48	-1	10	9	-1	3320	-1	1
WLS13726	6	18	-5	47	-5	0.6	26	40	50	-1	6		30	-1	-5	6	-1	2740	-1	-1
WLS13727	6	14	-5	46	-5	-0.5	23	100	20	-1	5		29	-1	-5	5	-1	5090	-1	-1
WLS13728	13	51	-5	32	-5	0.8	75	25	30	-1	16		68	-1	-5	13	-1	1740	-1	2
WLS13729	9	41	-5	36	-5	1.3	50	41	50	-1	12		50	-1	7	9	-1	1480	-1	1
WLS13730	2	1	17	57	14	-0.5	2	129	50	-1	-1		19	2	-5	-1	-1	1280	-1	-1
WLS13731	11	81	-5	6	5	3.7	73	36	80	-1	19		114	-1	9	12	-1	750	-1	1
WLS13732	5	32	-5	1	-5	7.2	29	73	60	-1	8		162	-1	20	6	-1	820	-1	-1
WLS13733	7	34	-5	37	-5	1.6	37	93	50	-1	9		158	-1	5	7	-1	2010	-1	-1
WLS13734	24	94	-5	46	-5	1.5	130	76	120	-1	29		57	-1	12	24	-1	2050	-1	3
WLS13735	8	12	-5	74	-5	-0.5	22	268	110	-1	5		20	-1	13	5	-1	3550	-1	1
WLS13736	17	95	-5	9	-5	3.2	98	55	50	-1	25		66	-1	18	18	-1	960	-1	2
WLS13737	51	85	-5	85	-5	1.1	167	259	190	-1	33		24	-1	39	42	-1	2610	-1	7
WLS13738	26	53	-5	119	7	0.8	82	154	30	-1	18		25	-1	18	20	-1	3610	-1	4
WLS13739	15	71	-5	8	-5	5.1	80	101	110	-1	20		119	-1	20	16	-1	970	-1	2
WLS13740	19	80	-5	17	-5	3.4	98	84	100	-1	23		75	-1	23	18	-1	1230	-1	3
WLS13741	17	67	-5	42	-5	2.1	87	49	60	-1	20		61	-1	8	17	-1	1440	-1	2
WLS13742	43	258	-5	41	-5	4.8	267	74	100	-1	67		62	-1	19	45	-1	1230	-1	5
WLS13743	7	42	-5	27	-5	3.7	39	94	80	-1	10		110	-1	8	7	-1	1250	-1	-1
WLS13744	11	44	-5	50	-5	1.4	50	104	100	-1	12		96	-1	17	11	-1	2060	-1	2
WLS13745	54	149	-5	85	-5	0.9	183	248	150	-1	40		23	-1	52	45	-1	3130	-1	8
WLS13746	17	49	-5	42	-5	0.5	70	267	30	-1	15		35	-1	8	14	-1	2230	-1	2
WLS13747	9	22	-5	87	-5	-0.5	32	152	20	-1	7		41	-1	-5	7	-1	2530	-1	1
WLS13748	188	325	23	64	-5	-0.5	525	580	40	-1	107		27	-1	24	144	-1	2740	-1	27
WLS13749	-1	2	-5	40	9	-0.5	4	453	-10	-1	-1		14	-1	-5	-1	-1	1630	-1	-1
WLS13750	12	39	9	56	11	-0.5	50	463	20	-1	11		10	-1	16	11	-1	1650	-1	2
WLS13751	9	30	5	190	-5	0.6	29	115	40	-1	7		29	-1	17	8	-1	7400	-1	1
WLS13752	5	16	-5	89	-5	0.5	15	135	60	-1	4		30	-1	13	3	-1	3580	-1	-1
WLS13753	18	160	23	33	8	13.9	108	171	100	-1	31		295	-1	99	19	1	1530	2	2
WLS13754	21	126	6	74	-5	1.4	100	69	70	-1	26		26	-1	20	20	-1	1620	1	3

WS TOTAL I

	Gd	LA	Li	Mg	Mo	Nb	Nd	Ni	Pb	Pd	Pr	Pt	Rb	Sb	Sc	Sm	Sn	Sr	Ta	Tb
Sample_ID	PPB_1	PPB_1	PPB_5	PPM_1	PPB_5	PPB_05	PPB_1	PPB_5	PPB_10	PPB_1	PPB_1	PPB_1	PPB_5	PPB_1	PPB_5	PPB_1	PPB_1	PPB_10	PPB_1	PPB_1
WLS13755	4	15	8	22	-5	2	18	56	10	-1	4		62	-1	23	4	-1	1410	1	-1
WLS13756	94	303	-5	144	-5	-0.5	363	150	20	-1	81		20	-1	11	82	-1	3790	-1	11
WLS13757	26	72	-5	54	-5	-0.5	86	135	20	-1	19		87	-1	9	21	-1	3040	-1	3
WLS13758	15	60	-5	15	6	1.1	67	63	20	-1	16		95	-1	-5	14	-1	830	-1	2
WLS13759	9	40	-5	19	-5	1.8	50	100	20	-1	12		75	-1	6	9	-1	1310	-1	-1
WLS13760	23	42	-5	94	6	-0.5	71	160	20	-1	15		41	-1	6	20	-1	3900	-1	3
WLS13761	27	98	-5	88	-5	-0.5	114	55	40	-1	26		19	-1	10	25	-1	3650	-1	3
WLS13762	8	30	-5	90	-5	-0.5	37	71	40	-1	8		47	-1	-5	8	-1	3570	-1	-1
WLS13763	11	35	-5	70	12	4.4	43	407	80	-1	10		132	-1	26	10	-1	3950	-1	2
WLS13764	14	67	-5	11	-5	2	79	66	30	-1	20		59	-1	8	15	-1	1440	-1	1
WLS13765	16	66	-5	113	-5	-0.5	66	65	30	-1	15		19	-1	9	15	-1	4770	-1	2
WLS13766	26	145	-5	22	-5	4.5	169	76	60	-1	44		105	-1	10	30	-1	1490	-1	3
WLS13767	9	47	-5	89	-5	-0.5	40	45	20	-1	9		-5	-1	7	8	-1	4840	-1	1
WLS13768	13	77	-5	66	-5	-0.5	60	42	30	-1	15		15	-1	7	12	-1	4320	-1	1
WLS13769	31	176	7	38	11	6.5	189	104	100	-1	49		100	-1	24	34	-1	2590	-1	3
WLS13770	10	31	-5	46	-5	0.6	42	66	90	-1	10		31	-1	11	9	-1	3490	-1	1
WLS13771	5	29	-5	11	-5	1.8	31	61	30	-1	8		52	-1	9	6	-1	1250	-1	-1
WLS13772	11	66	-5	17	7	4.7	64	88	70	-1	17		116	-1	14	12	-1	1820	-1	1
WLS13773	19	149	7	24	7	9	112	181	190	-1	31		165	-1	38	19	-1	1610	-1	2
WLS13774	18	137	-5	7	8	13.6	110	168	100	-1	31		156	-1	31	18	1	1600	-1	2
WLS13775	17	137	-5	20	10	24.7	97	160	180	-1	28		169	-1	40	18	4	1940	-1	2
WLS13776	5	9	-5	13	-5	0.9	16	126	40	-1	4		75	-1	8	4	-1	1880	-1	-1
WLS13777	17	51	-5	7	-5	3.3	75	230	70	-1	17		81	-1	15	16	-1	830	-1	2
WLS13778	7	13	-5	55	-5	-0.5	22	288	40	-1	5		23	-1	5	6	-1	4310	-1	1
WLS13779	12	38	-5	12	-5	2.3	52	107	80	-1	13		91	-1	9	11	-1	1200	-1	2
WLS13780	18	43	-5	107	15	0.5	71	420	40	-1	15		45	-1	9	16	-1	5710	-1	2
WLS13781	61	171	12	29	8	6	254	250	110	-1	61		63	1	79	57	-1	1270	-1	9
WLS13782	15	89	-5	21	-5	3.6	78	151	120	-1	22		109	-1	28	16	-1	980	-1	2
WLS13783	16	83	-5	12	6	8.3	84	86	180	-1	22		59	-1	43	17	-1	710	-1	3
WLS13784	5	29	-5	10	5	5.1	24	50	90	-1	7		137	-1	12	5	1	550	-1	-1
WLS13785	7	32	-5	5	-5	6.2	33	55	150	-1	9		130	-1	12	7	-1	420	-1	1
WLS13786	14	64	6	18	-5	6.9	63	119	190	-1	17		87	-1	35	13	-1	970	-1	2
WLS13787	10	40	-5	31	-5	2	44	119	100	-1	11		70	-1	26	10	-1	1890	-1	2
WLS13788	16	88	-5	9	-5	5.9	87	60	110	-1	23		117	-1	18	16	-1	780	-1	2
WLS13789	16	56	-5	28	-5	4.1	62	124	280	-1	15		43	-1	27	13	-1	1960	-1	3
WLS13790	12	66	6	13	6	5.2	61	100	100	-1	17		147	-1	16	12	-1	1070	-1	2
WLS13791	153	293	5	39	-5	4.1	500	191	110	-1	117		47	-1	78	141	-1	1900	-1	26
WLS13792	8	48	-5	14	7	4.7	43	168	80	-1	12		88	-1	22	8	-1	990	-1	1
WLS13793	6	26	-5	54	5	1	30	105	50	-1	8		93	-1	6	6	-1	1940	-1	-1
WLS13794	31	48	-5	54	-5	1.8	99	146	200	-1	21		54	-1	49	25	-1	2160	-1	6

WS TOTAL I

Sample_ID	Gd	LA	Li	Mg	Mo	Nb	Nd	Ni	Pb	Pd	Pr	Pt	Rb	Sb	Sc	Sm	Sn	Sr	Ta	Tb
	PPB_1	PPB_1	PPB_5	PPM_1	PPB_5	PPB_05	PPB_1	PPB_5	PPB_10	PPB_1	PPB_1	PPB_1	PPB_5	PPB_1	PPB_5	PPB_1	PPB_1	PPB_10	PPB_1	PPB_1
WLS13795	3	9	-5	71	-5	-0.5	9	160	50	-1	2		11	-1	6	2	-1	4720	-1	-1
WLS13796	18	77	-5	29	-5	2.1	97	48	60	-1	24		60	-1	9	19	-1	2040	-1	2
WLS13797	12	30	-5	69	-5	0.5	40	76	40	-1	9		13	-1	8	10	-1	4500	-1	2
WLS13798	17	47	9	198	9	1.7	63	546	40	-1	14		92	-1	36	14	-1	12600	-1	2
WLS13799	38	71	-5	98	-5	-0.5	106	212	10	-1	21		36	-1	9	30	-1	3530	-1	5
WLS13800	27	97	-5	6	-5	3.3	135	76	80	-1	32		62	-1	14	26	-1	940	-1	3
WLS13801	10	11	-5	132	-5	-0.5	13	134	80	-1	3		12	-1	-5	6	-1	3620	-1	2
WLS13802	10	24	-5	70	5	-0.5	38	226	10	-1	8		69	-1	-5	9	-1	1610	-1	1
WLS13803	1	3	-5	38	8	-0.5	2	730	-10	-1	-1		5	-1	5	-1	-1	2060	-1	-1
WLS13804	9	44	-5	32	-5	0.7	49	96	20	-1	12		52	-1	-5	9	-1	1150	-1	1
WLS13805	27	62	-5	127	-5	-0.5	66	184	50	-1	14		12	-1	12	18	-1	3200	-1	4
WLS13806	33	62	9	81	-5	-0.5	85	411	90	-1	19		31	-1	26	23	-1	2580	-1	5
WLS13807	17	27	-5	78	-5	-0.5	35	486	30	-1	7		27	-1	10	11	-1	3260	-1	3
WLS13808	6	6	5	90	6	-0.5	9	192	20	-1	2		6	-1	-5	4	-1	2910	-1	1
WLS13809	14	22	-5	72	8	0.6	40	283	30	-1	8		41	-1	5	11	-1	2910	-1	2
WLS13810	15	19	7	70	9	-0.5	35	293	20	-1	7		16	-1	-5	11	-1	3330	-1	2
WLS13811	9	21	-5	60	-5	-0.5	33	91	70	-1	7		38	-1	-5	8	-1	2130	-1	1
WLS13812	10	21	7	82	5	-0.5	22	201	100	-1	5		20	-1	10	7	-1	3030	-1	2
WLS13813	9	26	-5	70	5	0.8	35	145	40	-1	8		37	-1	-5	8	-1	1900	-1	1
WLS13814	18	36	-5	59	-5	1.2	57	302	40	-1	12		22	-1	8	14	-1	2010	1	3
WLS13815	7	7	-5	87	-5	-0.5	11	171	50	-1	3		46	-1	-5	4	-1	4100	-1	1
WLS13816	13	49	-5	34	5	1.7	65	87	80	-1	16		88	-1	18	13	-1	1270	-1	2
WLS13817	-1	-1	-5	30	6	-0.5	-1	47	-10	-1	-1		60	-1	-5	-1	-1	2500	-1	-1
WLS13818	13	31	-5	95	7	0.6	45	296	20	-1	10		19	-1	8	11	-1	5080	-1	2
WLS13819	10	11	-5	150	5	-0.5	15	163	30	-1	3		13	-1	7	5	-1	4150	-1	2
WLS13820	22	44	-5	85	-5	-0.5	59	217	50	-1	13		36	-1	13	16	-1	3170	-1	3
WLS13821	17	27	-5	66	-5	-0.5	32	243	90	-1	7		14	-1	8	9	-1	4280	-1	3
WLS13822	6	11	-5	104	-5	-0.5	12	124	50	-1	3		14	-1	-5	3	-1	4180	-1	-1
WLS13823	13	56	-5	80	-5	-0.5	60	43	20	-1	14		10	-1	-5	11	-1	3840	-1	2
WLS13824	13	37	-5	79	-5	-0.5	40	88	70	-1	9		27	-1	10	10	-1	4410	-1	2
WLS13825	23	72	-5	100	5	-0.5	77	92	50	-1	17		16	-1	20	18	-1	4100	-1	3
WLS13826	23	47	-5	57	-5	-0.5	59	335	70	-1	13		26	-1	9	16	-1	5680	-1	3
WLS13827	5	10	5	74	-5	0.5	14	256	-10	-1	3		25	-1	6	4	-1	5970	-1	-1
WLS13828	44	110	-5	95	-5	1.5	152	363	170	-1	35		53	2	60	38	-1	2480	-1	7
WLS13829	23	29	24	55	-5	-0.5	50	560	20	-1	10		20	-1	6	16	-1	4160	-1	4
WLS13830	-1	-1	-5	-1	-5	-0.5	-1	-5	-10	-1	-1		-5	-1	-5	-1	-1	-10	-1	-1
WLS13831	7	30	-5	61	-5	-0.5	30	55	-10	-1	7		15	-1	8	7	-1	2950	-1	-1
WLS13832	13	36	-5	55	-5	-0.5	56	104	40	-1	12		46	-1	9	12	-1	3660	-1	2
WLS13833	7	10	-5	119	-5	-0.5	13	69	20	-1	3		9	-1	-5	4	-1	5470	-1	-1
WLS13834	16	31	-5	91	-5	-0.5	52	84	40	-1	11		43	-1	6	13	-1	3800	-1	2

WS TOTAL I

	Gd	LA	Li	Mg	Mo	Nb	Nd	Ni	Pb	Pd	Pr	Pt	Rb	Sb	Sc	Sm	Sn	Sr	Ta	Tb
Sample_ID	PPB_1	PPB_1	PPB_5	PPM_1	PPB_5	PPB_05	PPB_1	PPB_5	PPB_10	PPB_1	PPB_1	PPB_1	PPB_5	PPB_1	PPB_5	PPB_1	PPB_1	PPB_10	PPB_1	PPB_1
WLS13835	71	44	-5	129	-5	-0.5	75	118	100	-1	14		15	-1	21	33	-1	3700	-1	13
WLS13836	16	14	-5	121	-5	-0.5	21	315	150	-1	4		18	-1	5	7	-1	3990	-1	3
WLS13837	27	32	-5	122	-5	-0.5	39	97	70	-1	8		6	-1	6	13	-1	3970	-1	5
WLS13838	20	31	11	116	7	-0.5	47	99	30	-1	9		27	-1	-5	14	-1	2640	-1	3
WLS13839	11	9	-5	131	-5	-0.5	14	68	20	-1	3		-5	-1	-5	5	-1	4640	-1	2
WLS13840	5	12	-5	106	-5	-0.5	12	82	30	-1	3		7	-1	-5	3	-1	5590	-1	-1
WLS13841	57	233	-5	106	-5	-0.5	267	75	70	-1	61		7	-1	28	51	-1	2430	-1	8
WLS13842	14	42	-5	119	-5	-0.5	39	61	30	-1	9		17	-1	6	10	-1	2820	-1	2
WLS13843	12	43	-5	93	-5	-0.5	44	67	50	-1	10		21	-1	-5	10	-1	3250	-1	2
WLS13844	10	53	-5	95	-5	-0.5	45	42	50	-1	11		11	-1	-5	9	-1	3450	-1	1
WLS13845	12	31	-5	110	-5	-0.5	34	62	40	-1	7		-5	-1	8	9	-1	3530	-1	2
WLS13846	26	64	-5	65	-5	-0.5	94	205	20	-1	21		19	-1	10	23	-1	2250	-1	4
WLS13847	3	8	-5	30	-5	-0.5	11	53	20	-1	3		100	-1	10	3	-1	2380	-1	-1
WLS13848	42	112	-5	70	-5	0.9	162	161	60	-1	37		52	-1	35	38	-1	2100	-1	6
WLS13849	7	12	-5	107	-5	-0.5	16	66	20	-1	3		9	-1	6	4	-1	4740	-1	1
WLS13850	6	13	-5	85	-5	-0.5	17	94	30	-1	4		24	-1	-5	5	-1	4390	-1	-1
WLS13851	12	22	-5	86	-5	-0.5	27	121	50	-1	6		14	-1	-5	8	-1	3570	-1	2
WLS13852	8	27	-5	21	-5	1.4	40	86	40	-1	10		83	-1	8	8	-1	1040	-1	-1
WLS13853	23	62	-5	79	-5	-0.5	73	80	40	-1	17		33	-1	13	18	-1	3600	-1	3
WLS13854	29	107	-5	58	-5	0.9	151	86	100	-1	35		23	-1	21	27	-1	2650	-1	4
WLS13855	16	36	-5	77	-5	-0.5	54	88	40	-1	11		20	-1	8	13	-1	4040	-1	2
WLS13856	9	30	-5	12	-5	1.3	41	45	40	-1	10		61	-1	8	8	-1	1840	-1	1
WLS13857	9	31	-5	66	-5	-0.5	42	56	60	-1	10		40	-1	-5	9	-1	3540	-1	1
WLS13858	3	9	-5	69	-5	-0.5	14	41	20	-1	3		28	-1	-5	3	-1	4110	-1	-1
WLS13859	22	101	-5	14	-5	2.9	116	129	120	-1	29		56	-1	23	22	-1	1700	-1	3
WLS13860	42	181	-5	77	-5	1.1	212	233	150	-1	52		24	-1	32	40	-1	2610	-1	6
WLS13861	30	105	-5	60	-5	1.4	145	156	130	-1	33		51	-1	15	30	-1	3810	-1	4
WLS13862	21	81	-5	36	-5	3.4	100	101	230	-1	23		84	-1	30	20	-1	2440	-1	3
WLS13863	28	39	-5	56	-5	-0.5	59	162	220	-1	12		25	-1	22	19	-1	3800	-1	4
WLS13864	24	70	6	67	-5	0.5	99	98	200	-1	22		22	-1	31	22	-1	3820	-1	3
WLS13865	111	313	6	46	-5	1.5	397	170	110	-1	87		39	-1	61	99	-1	2290	-1	15
WLS13866	72	196	8	77	-5	1	266	288	60	-1	62		12	-1	52	62	-1	2190	-1	11
WLS13867	97	211	9	62	-5	1.2	324	702	110	-1	72		19	-1	99	81	-1	1910	-1	14
WLS13868	14	34	5	39	8	0.6	53	817	20	-1	12		7	-1	13	13	-1	2090	-1	2
WLS13869	26	63	-5	122	-5	-0.5	72	105	50	-1	15		17	-1	10	19	-1	5910	-1	3
WLS13870	17	47	-5	101	-5	-0.5	55	130	50	-1	12		51	-1	15	13	-1	7630	-1	2
WLS13871	26	43	-5	174	-5	-0.5	63	89	20	-1	13		10	-1	7	18	-1	10700	-1	3
WLS13872	6	25	-5	45	-5	-0.5	24	90	30	-1	6		46	-1	7	5	-1	6120	-1	-1
WLS13873	70	211	-5	77	-5	-0.5	234	158	50	-1	55		17	-1	9	57	-1	3370	-1	9
WLS13874	30	83	-5	76	5	-0.5	107	109	20	-1	23		49	-1	11	26	-1	2840	-1	4

WS TOTAL I

	Gd	LA	Li	Mg	Mo	Nb	Nd	Ni	Pb	Pd	Pr	Pt	Rb	Sb	Sc	Sm	Sn	Sr	Ta	Tb
Sample ID	PPB_1	PPB_1	PPB_5	PPM_1	PPB_5	PPB_05	PPB_1	PPB_5	PPB_10	PPB_1	PPB_1	PPB_1	PPB_5	PPB_1	PPB_5	PPB_1	PPB_1	PPB_10	PPB_1	PPB_1
WLS13875	87	126	-5	85	-5	-0.5	226	114	30	-1	44		20	-1	13	67	-1	5360	-1	10
WLS13876	35	97	-5	78	-5	-0.5	114	85	10	-1	24		9	-1	9	27	-1	4860	-1	4
WLS13877	15	35	-5	59	6	-0.5	44	102	30	-1	10		90	-1	10	11	-1	2960	-1	2
WLS13878	11	9	5	57	-5	-0.5	18	146	-10	-1	3		5	-1	-5	7	-1	6460	-1	2
WLS13879	32	108	8	74	5	-0.5	115	283	-10	-1	26		22	-1	14	29	-1	3210	-1	4
WLS13880	19	51	8	154	10	1.3	67	151	90	-1	14		85	-1	8	16	-1	5290	-1	3
WLS13881	48	129	7	114	6	0.8	172	218	20	-1	37		169	-1	18	43	-1	5600	-1	6
WLS13882	15	55	7	86	-5	2.1	69	60	40	-1	16		36	-1	20	15	-1	3320	-1	2
WLS13883	19	30	-5	121	-5	-0.5	44	109	20	-1	9		14	-1	11	14	-1	6530	-1	2
WLS13884	15	51	-5	108	5	0.8	56	94	50	-1	13		24	-1	17	13	-1	5750	-1	2
WLS13885	11	34	-5	99	-5	0.7	42	63	40	-1	10		21	-1	15	10	-1	4330	-1	1
WLS13886	13	48	-5	105	-5	0.7	41	79	50	-1	10		14	-1	19	10	-1	5140	-1	2
WLS13887	6	17	-5	60	-5	-0.5	20	62	50	-1	5		69	-1	11	5	-1	4670	-1	-1
WLS13888	15	41	-5	79	-5	1	51	70	100	-1	11		38	-1	23	12	-1	3660	-1	2
WLS13889	16	74	35	24	5	8.3	84	138	90	-1	21		152	-1	95	16	1	1190	1	2
WLS13890	18	120	61	15	9	20.4	107	198	110	-1	31		140	1	194	19	3	1180	2	2
WLS13891	42	220	-5	31	5	6.4	257	170	130	-1	65		149	-1	29	46	-1	1480	1	5
WLS13892	91	235	13	102	-5	0.9	302	319	30	-1	68		18	-1	26	72	-1	3080	1	11
WLS13893	15	46	21	120	-5	1.2	49	187	120	-1	11		12	-1	23	12	-1	4410	1	2
WLS13894	8	26	-5	29	-5	1.5	36	99	30	-1	9		83	-1	20	8	-1	1290	-1	-1
WLS13895	19	25	-5	78	-5	-0.5	41	264	130	-1	8		14	-1	11	11	-1	4550	-1	3
WLS13896	19	126	5	11	-5	5.5	117	103	110	-1	31		100	-1	31	20	-1	700	-1	2
WLS13897	13	64	10	12	-5	6.4	68	93	150	-1	17		110	-1	33	13	-1	910	-1	2
WLS13898	11	45	-5	32	-5	1.2	63	75	50	-1	14		49	-1	12	12	-1	2540	-1	1
WLS13899	24	135	16	12	6	8.9	135	109	70	-1	36		104	-1	46	24	1	670	-1	3
WLS13901	43	187	-5	73	-5	1.1	218	221	140	-1	53		24	-1	31	41	-1	2480	-1	6
WLS13902	22	123	-5	57	-5	2	129	61	90	-1	31		64	-1	10	23	-1	3070	-1	3
WLS13903	9	28	-5	62	-5	1.7	34	117	100	-1	8		53	-1	9	8	-1	2530	1	1
WLS13904	26	45	-5	80	-5	-0.5	68	422	50	-1	15		14	-1	24	19	-1	3880	-1	4
WLS13905	8	18	-5	43	7	-0.5	28	159	-10	-1	6		29	-1	10	7	-1	1750	-1	1
WLS13906	14	30	12	54	-5	-0.5	45	1030	60	-1	10		22	-1	30	12	-1	3010	-1	2
WLS13907	10	20	12	56	-5	-0.5	33	294	10	-1	7		27	-1	14	8	-1	2090	-1	1
WLS13908	6	13	-5	78	-5	-0.5	15	116	60	-1	3		14	-1	-5	4	-1	4780	-1	-1
WLS13909	27	81	18	76	-5	3.4	118	159	140	-1	27		79	-1	61	26	-1	2090	-1	3
WLS13910	15	26	-5	80	-5	-0.5	39	225	40	-1	9		49	-1	13	10	-1	3330	-1	2
WLS13915	9	24	16	63	-5	0.7	37	70	40	-1	8		45	-1	-5	9	-1	2160	-1	1
WLS13916	19	59	-5	35	-5	-0.5	87	47	60	-1	19		72	-1	11	18	-1	2760	-1	2
WLS13917	16	73	-5	21	-5	4.1	81	56	130	-1	21		49	-1	16	16	-1	1060	-1	2
WLS13918	24	130	-5	32	6	5.9	133	85	150	-1	34		83	-1	26	25	-1	1190	-1	3
WLS13919	35	106	-5	48	-5	1.6	158	131	130	-1	35		67	-1	19	33	-1	2450	-1	4

WS TOTAL I

	Gd	LA	Li	Mg	Mo	Nb	Nd	Ni	Pb	Pd	Pr	Pt	Rb	Sb	Sc	Sm	Sn	Sr	Ta	Tb
Sample ID	PPB_1	PPB_1	PPB_5	PPM_1	PPB_5	PPB_05	PPB_1	PPB_5	PPB_10	PPB_1	PPB_1	PPB_1	PPB_5	PPB_1	PPB_5	PPB_1	PPB_1	PPB_10	PPB_1	PPB_1
WLS13920	18	63	-5	105	-5	-0.5	79	125	140	-1	18		16	-1	10	15	-1	4560	-1	2
WLS13921	22	22	-5	101	-5	-0.5	33	320	50	-1	7		6	-1	14	11	-1	5610	-1	3
WLS13922	125	611	10	61	11	13.7	722	308	340	1	195		116	2	170	122	1	2400	3	19
WLS13923	359	591	19	90	-5	-0.5	1020	1290	120	-1	235		21	-1	108	269	-1	3570	1	49
WLS13924	85	194	15	93	-5	-0.5	232	392	80	-1	53		34	-1	39	62	-1	2880	-1	11
WLS13925	26	100	8	35	-5	3	112	118	50	-1	28		62	-1	34	24	-1	1290	-1	3
WLS13926	7	15	-5	122	-5	-0.5	19	25	70	-1	5		15	-1	17	5	-1	3610	-1	1
WLS13927	16	45	-5	57	-5	-0.5	63	111	90	-1	13		27	-1	11	14	-1	4340	-1	2
WLS13928	20	88	-5	78	-5	-0.5	89	52	80	-1	21		41	-1	19	18	-1	3270	-1	3
WLS13929	25	80	-5	98	-5	-0.5	78	137	70	-1	18		32	-1	14	18	-1	4850	-1	3
WLS13930	16	81	-5	86	-5	-0.5	69	52	60	-1	17		11	-1	9	13	-1	4300	-1	2
WLS13931	11	39	-5	148	-5	-0.5	40	132	60	-1	9		16	-1	6	9	-1	3570	-1	1
WLS13932	357	631	21	107	-5	-0.5	899	320	60	-1	192		21	-1	53	240	-1	4140	1	44
WLS13933	16	16	5	60	23	-0.5	37	354	10	-1	7		-5	-1	8	11	-1	3070	-1	2
WLS13934	2	5	-5	39	33	1.2	7	223	40	-1	2		-5	-1	-5	2	-1	1600	2	-1
WLS13935	9	28	-5	40	23	0.7	36	471	-10	-1	8		12	-1	25	7	-1	1540	-1	1
WLS13936	64	91	-5	104	7	-0.5	156	138	10	-1	30		6	-1	20	44	-1	2990	-1	7
WLS13937	45	254	-5	96	-5	-0.5	239	92	110	-1	61		12	-1	48	42	-1	3450	-1	5
WLS13938	25	90	-5	84	-5	-0.5	112	95	30	-1	25		26	-1	11	22	-1	4370	-1	3
WLS13939	5	10	-5	84	-5	-0.5	13	116	90	-1	3		18	-1	6	3	-1	5260	-1	-1
WLS13940	18	102	-5	11	-5	2.4	110	119	50	-1	28		113	-1	24	20	-1	940	-1	2
WLS13941	18	34	9	121	-5	-0.5	49	124	20	-1	9		9	-1	6	14	-1	3440	-1	2
WLS13942	14	15	8	79	-5	-0.5	30	194	10	-1	6		11	-1	-5	11	-1	4810	-1	2
WLS13943	18	26	6	87	-5	-0.5	37	369	80	-1	8		24	-1	10	11	-1	3300	-1	3
WLS13944	40	129	-5	85	-5	1.2	179	210	330	-1	41		22	-1	28	36	-1	4190	-1	4
WLS13945	1	1	-5	38	-5	-0.5	3	287	-10	-1	-1		43	-1	-5	-1	-1	1960	-1	-1
WLS13946	3	3	-5	25	-5	-0.5	7	267	-10	-1	2		54	-1	-5	2	-1	1820	-1	-1
WLS13947	4	-1	-5	49	-5	-0.5	4	91	10	-1	-1		20	-1	-5	2	-1	3240	-1	-1
WLS13948	9	24	-5	76	-5	-0.5	33	132	60	-1	7		21	-1	-5	8	-1	3420	-1	1
WLS13949	8	10	-5	92	6	-0.5	14	318	60	-1	3		23	-1	13	5	-1	3730	-1	1
WLS13950	26	75	-5	95	-5	-0.5	113	153	80	-1	25		27	-1	15	24	-1	2790	-1	3
WLS13951	5	20	-5	78	-5	-0.5	25	51	40	-1	6		31	-1	-5	5	-1	2790	-1	-1
WLS13952	8	55	-5	24	6	4	47	58	110	-1	12		92	-1	14	9	-1	1010	-1	-1
WLS13953	19	118	-5	20	-5	3.2	103	174	140	-1	28		109	-1	23	18	-1	1010	-1	2
WLS13954	36	144	-5	34	-5	2.2	192	116	100	-1	45		53	-1	27	36	-1	1370	-1	4
WLS13955	9	34	-5	103	-5	1.8	41	55	50	-1	10		15	-1	11	9	-1	2500	1	1
WLS13956	39	100	-5	76	-5	-0.5	162	259	120	-1	36		28	-1	51	36	-1	2800	-1	5
WLS13957	6	30	-5	45	-5	0.5	31	44	30	-1	8		36	-1	6	6	-1	3260	-1	-1
WLS13958	9	22	-5	103	-5	-0.5	27	74	60	-1	6		40	-1	8	7	-1	6100	-1	1
WLS13959	8	58	-5	96	-5	-0.5	37	50	60	-1	9		18	-1	7	7	-1	4720	-1	-1

WS TOTAL I

Sample ID	Gd	LA	Li	Mg	Mo	Nb	Nd	Ni	Pb	Pd	Pr	Pt	Rb	Sb	Sc	Sm	Sn	Sr	Ta	Tb
	PPB_1	PPB_1	PPB_5	PPM_1	PPB_5	PPB_05	PPB_1	PPB_5	PPB_10	PPB_1	PPB_1	PPB_1	PPB_5	PPB_1	PPB_5	PPB_1	PPB_1	PPB_10	PPB_1	PPB_1
WLS13960	11	25	-5	94	-5	-0.5	29	172	110	-1	6		11	-1	12	8	-1	5820	-1	1
WLS13961	37	58	6	122	-5	-0.5	94	362	80	-1	19		18	-1	19	25	-1	4840	-1	5
WLS13962	17	102	5	63	5	4.9	92	64	80	-1	24		94	-1	25	17	-1	1740	-1	2
WLS13963	27	97	8	61	-5	2.7	110	160	200	-1	27		51	-1	45	25	-1	1200	-1	4
WLS13964	27	174	-5	68	-5	3	128	77	130	-1	35		43	-1	52	24	-1	1830	-1	3
WLS13965	17	32	-5	98	-5	-0.5	53	112	20	-1	11		27	-1	8	13	-1	5300	-1	2
WLS13966	13	86	-5	9	5	7.9	74	72	70	-1	20		98	-1	22	13	-1	920	-1	1
WLS13967	4	13	5	27	7	1	17	121	50	-1	4		42	-1	9	4	-1	1040	-1	-1
WLS13968	14	46	-5	30	10	2.1	63	72	70	-1	15		77	-1	12	14	-1	880	-1	2
WLS13969	49	69	-5	53	9	1.2	139	1280	20	-1	28		95	2	11	38	-1	2670	-1	7
WLS13970	6	18	-5	61	14	0.5	19	322	-10	-1	5		29	1	5	5	-1	3190	-1	-1
WLS13971	4	12	-5	85	10	-0.5	12	369	10	-1	3		60	-1	-5	4	-1	3430	-1	-1
WLS13972	2	15	-5	55	11	-0.5	8	335	10	-1	2		44	-1	-5	2	-1	3530	-1	-1
WLS13973	5	14	-5	20	-5	-0.5	12	120	10	-1	3		24	-1	8	4	-1	890	-1	-1
WLS13974	44	190	-5	73	5	0.6	203	131	130	-1	52		84	-1	45	41	-1	2060	-1	7
WLS13975	22	107	-5	58	5	1.9	101	193	250	-1	26		27	-1	16	20	-1	2100	-1	4
WLS13976	22	52	-5	41	-5	0.6	62	224	200	-1	15		23	-1	6	15	-1	1950	-1	4
WLS13977	33	229	-5	32	6	3.5	189	131	130	-1	53		78	-1	15	33	-1	1110	-1	5
WLS13978	47	312	-5	60	6	6.1	272	138	230	-1	75		39	-1	21	46	-1	1590	-1	7
WLS13979	20	121	-5	30	8	4.6	102	174	110	-1	28		111	-1	19	19	-1	1530	-1	3
WLS13980	34	167	-5	22	10	6.1	184	181	110	-1	48		173	1	26	35	-1	1600	-1	5
WLS13981	38	307	-5	18	8	7.3	243	127	180	-1	68		163	1	31	42	-1	1230	-1	5
WLS13982	7	26	-5	34	-5	0.9	31	75	50	-1	8		90	-1	-5	7	-1	1620	-1	-1
WLS13983	17	114	-5	23	7	7.5	100	113	120	-1	28		120	-1	18	18	-1	1810	-1	2
WLS13984	26	51	-5	71	-5	-0.5	75	163	60	-1	17		33	-1	19	19	-1	2830	-1	4
WLS13985	37	105	-5	78	-5	-0.5	143	197	160	-1	32		43	-1	26	31	-1	2500	-1	5
WLS13986	11	56	-5	18	-5	3.2	61	70	100	-1	16		101	-1	10	12	-1	980	-1	1
WLS13987	12	61	-5	14	8	4.2	63	79	90	-1	17		86	-1	14	12	-1	730	-1	2
WLS13988	5	17	-5	53	-5	-0.5	19	73	90	-1	5		38	-1	9	5	2	2550	-1	-1
WLS13989	83	145	5	53	-5	-0.5	236	349	110	-1	51		26	-1	63	63	206	3370	-1	13
WLS13990	58	269	6	5	5	4.5	291	59	80	-1	73		69	-1	44	56	-1	810	-1	8
WLS13991	25	81	6	22	-5	4.1	116	100	170	-1	27		111	1	36	25	-1	1030	-1	4
WLS13992	12	44	-5	45	-5	1.6	56	58	90	-1	14		69	-1	6	12	-1	2550	-1	1
WLS13993	39	102	-5	27	-5	1.1	158	100	90	-1	35		55	-1	33	34	-1	1120	-1	5
WLS13994	21	48	-5	86	-5	-0.5	60	275	100	-1	14		66	-1	21	16	-1	3290	-1	4
WLS13995	9	22	-5	29	-5	0.9	35	49	40	-1	8		33	-1	7	9	-1	1620	-1	1
WLS13996	10	9	-5	78	-5	1	10	241	70	-1	3		27	-1	7	4	-1	4090	-1	2
WLS13997	13	38	-5	63	-5	0.8	51	105	70	-1	12		73	-1	14	11	-1	3120	-1	2
WLS13998	43	79	-5	93	-5	0.6	116	123	90	-1	25		41	-1	32	32	-1	2560	-1	6
WLS14000	11	21	-5	59	6	-0.5	32	88	80	-1	7		22	-1	12	8	-1	1670	-1	2

WS TOTAL I

	Gd	LA	Li	Mg	Mo	Nb	Nd	Ni	Pb	Pd	Pr	Pt	Rb	Sb	Sc	Sm	Sn	Sr	Ta	Tb
Sample_ID	PPB_1	PPB_1	PPB_5	PPM_1	PPB_5	PPB_05	PPB_1	PPB_5	PPB_10	PPB_1	PPB_1	PPB_1	PPB_5	PPB_1	PPB_5	PPB_1	PPB_1	PPB_10	PPB_1	PPB_1
WLS21768M	3	15	5	46	9	0.5	16	107	20	1	4	1	50	1	5	3	1	2000	1	1
WLS22308M	2	9	5	23	28	0.5	9	188	10	1	2	1	38	1	5	2	1	1310	1	1
WLS22309M	6	20	6	23	36	0.7	28	288	10	1	6	1	104	1	16	6	1	3070	1	1
WLS22311M	2	7	5	37	7	1.1	8	140	10	1	2	1	18	1	6	2	1	1350	1	1
WLS22312M	1	2	6	28	14	0.5	2	171	10	1	1	1	23	1	5	1	1	2560	1	1
WLS50238M	36	54	-5	55	7	1	98	367	60	-1	20	-1	46	-1	21	27	-1	2130	-1	5
WLS50239M	29	80	-5	120	15	2.1	114	360	30	-1	25	-1	75	-1	22	27	-1	3300	-1	4
WLS50240M	45	191	17	52	13	6.8	225	314	190	-1	54	-1	54	-1	52	44	-1	2850	-1	6
WLS50241M	15	39	-5	57	18	0.9	62	211	40	-1	13	-1	76	-1	7	14	-1	2080	-1	2
WLS50242M	13	39	-5	15	6	0.7	61	56	60	-1	13	-1	78	-1	12	13	-1	1350	-1	2
WLS50243M	6	32	-5	18	11	2.8	36	101	40	-1	9	-1	129	-1	7	7	-1	1910	-1	-1
WLS50244M	10	36	-5	23	7	1	51	86	40	-1	11	-1	92	-1	10	10	-1	1240	-1	1
WLS50245M	12	46	-5	6	8	4.2	60	73	60	-1	14	-1	99	-1	18	12	-1	640	-1	2
WLS50246M	21	92	-5	32	8	2.7	117	119	130	-1	27	-1	41	-1	21	21	-1	1080	-1	3
WLS50247M	15	45	-5	43	6	0.7	63	165	80	-1	14	-1	63	-1	12	14	-1	1600	-1	2
WLS50248M	3	4	-5	42	8	-0.5	8	177	-10	-1	2	-1	13	-1	6	2	-1	3090	-1	-1
WLS50249M	-1	1	-5	17	9	-0.5	2	322	-10	-1	-1	-1	14	-1	-5	-1	-1	2040	-1	-1
WLS50250M	1	2	9	15	12	-0.5	3	369	-10	-1	-1	-1	-5	-1	-5	-1	-1	2810	-1	-1
WLS50251M	-1	-1	-5	14	19	-0.5	-1	93	-10	-1	-1	-1	11	-1	-5	-1	-1	2130	-1	-1
WLS50252M	2	7	-5	127	75	0.5	9	355	-10	-1	2	-1	22	-1	7	2	-1	5160	-1	-1
WLS50253M	20	3	21	68	7	-0.5	20	255	10	-1	2	-1	34	-1	-5	9	-1	2390	-1	3
WLS50254M	4	12	8	80	23	-0.5	15	239	20	-1	3	-1	10	-1	10	4	-1	3510	-1	-1
WLS50255M	8	28	-5	23	7	1.1	40	133	20	-1	9	-1	60	-1	7	8	-1	1230	-1	-1
WLS50256M	5	15	-5	33	6	-0.5	23	238	-10	-1	5	-1	21	-1	5	5	-1	1440	-1	-1
WLS50257M	8	24	-5	16	7	0.6	36	187	-10	-1	8	-1	35	-1	9	8	-1	1190	-1	1
WLS50258M	8	15	-5	32	6	-0.5	26	183	-10	-1	5	-1	37	-1	-5	7	-1	1690	-1	1
WLS50259M	9	18	-5	64	12	-0.5	33	329	-10	-1	7	-1	52	-1	7	8	-1	3310	-1	1
WLS50260M	38	129	6	45	-5	0.7	161	217	50	-1	37	-1	25	-1	25	34	-1	1800	-1	5
WLS50261M	18	77	-5	28	8	1.3	102	133	60	-1	23	-1	69	-1	15	19	-1	1290	-1	2
WLS50262M	14	101	8	25	16	6.4	91	144	130	-1	23	-1	158	-1	24	16	-1	1630	-1	2
WLS50263M	21	69	-5	13	7	2.4	102	159	100	-1	23	-1	91	-1	27	21	-1	910	-1	3
WLS50264M	24	80	-5	25	7	1.6	121	157	70	-1	26	-1	60	-1	21	24	-1	1190	-1	3
WLS50265M	17	61	-5	33	6	1.1	82	119	50	-1	18	-1	75	-1	18	17	-1	1410	-1	2
WLS50266M	25	98	6	16	6	2.6	137	58	50	-1	32	-1	74	-1	20	27	-1	710	-1	3
WLS50267M	11	44	8	19	8	5.5	49	130	150	-1	12	-1	110	-1	33	11	-1	960	-1	2
WLS50330M	31	126	-5	58	13	3.6	155	398	60	-1	37	-1	167	-1	21	30	-1	3150	-1	4
WLS50331M	33	132	-5	15	6	5.2	171	187	80	-1	41	-1	115	-1	11	34	-1	630	-1	4
WLS50332M	11	46	-5	29	7	4.4	53	169	60	-1	13	-1	190	-1	11	11	-1	1920	-1	1
WLS50333M	12	54	-5	28	5	3.4	67	151	40	-1	16	-1	117	-1	9	13	-1	2160	-1	1
WLS50334M	15	62	5	37	12	3.6	85	93	70	-1	20	-1	110	-1	12	16	-1	2130	-1	2

WS TOTAL I

	Gd	LA	Li	Mg	Mo	Nb	Nd	Ni	Pb	Pd	Pr	Pt	Rb	Sb	Sc	Sm	Sn	Sr	Ta	Tb
Sample ID	PPB_1	PPB_1	PPB_5	PPM_1	PPB_5	PPB_05	PPB_1	PPB_5	PPB_10	PPB_1	PPB_1	PPB_1	PPB_5	PPB_1	PPB_5	PPB_1	PPB_1	PPB_10	PPB_1	PPB_1
WLS50335M	22	97	-5	23	11	3.6	119	191	60	-1	29	-1	108	-1	14	23	-1	2060	-1	3
WLS50336M	3	9	6	30	7	1.2	12	389	20	-1	3	-1	114	-1	9	3	-1	3390	-1	-1
WLS50337M	41	180	-5	59	12	3.7	223	296	90	-1	54	-1	118	-1	26	43	-1	1760	-1	5
WLS50338M	19	95	-5	14	12	3.2	122	113	50	-1	29	-1	177	-1	10	21	-1	1510	-1	2
WLS50339M	4	16	-5	35	7	1.2	21	138	-10	-1	5	-1	158	-1	6	4	-1	2190	-1	-1
WLS50340M	1	10	-5	33	9	0.9	9	63	-10	-1	2	-1	59	-1	-5	2	-1	1860	-1	-1
WLS50341M	11	38	-5	61	21	1.2	48	132	30	-1	11	-1	57	-1	14	10	-1	2460	-1	1
WLS50342M	38	109	-5	55	8	1.4	154	646	110	-1	35	-1	45	-1	28	32	-1	2460	-1	5
WLS50343M	14	61	-5	20	8	2.8	75	124	30	-1	18	-1	185	-1	15	15	-1	1880	-1	2
WLS50345M	19	52	-5	25	13	1.1	76	248	30	-1	17	-1	121	-1	10	17	-1	2540	-1	2
WLS50346M	2	8	-5	21	-5	0.6	8	85	-10	-1	2	-1	136	-1	-5	2	-1	1370	-1	-1
WLS50347M	16	52	-5	62	13	0.9	73	103	30	-1	16	-1	68	-1	8	16	-1	2420	-1	2
WLS50348M	4	8	7	92	16	-0.5	12	172	20	-1	3	-1	18	-1	6	3	-1	5450	-1	-1
WLS50349M	6	21	13	48	10	1.2	29	332	40	-1	7	-1	25	2	-5	7	-1	2390	-1	-1
WLS50350M	5	17	-5	54	5	0.6	21	785	40	-1	5	-1	29	1	-5	5	-1	2510	-1	-1
WLS50351M	-1	2	-5	63	-5	-0.5	2	274	-10	-1	-1	-1	21	-1	-5	-1	-1	3900	-1	-1
WLS50352M	18	20	-5	102	-5	-0.5	45	111	50	-1	9	-1	378	-1	9	14	-1	2690	-1	2
WLS50353M	18	59	-5	96	7	-0.5	71	136	260	-1	15	-1	19	-1	7	16	-1	4360	-1	2
WLS50354M	37	112	-5	43	7	1.3	148	430	80	-1	34	-1	80	-1	10	33	-1	2030	-1	5
WLS50355M	7	27	-5	53	21	1.9	34	435	20	-1	8	-1	30	-1	9	7	-1	1740	-1	1
WLS50356M	81	264	5	51	5	2.2	350	590	40	-1	84	-1	92	-1	28	75	-1	1750	-1	11
WLS50357M	7	18	-5	82	-5	0.7	27	144	10	-1	6	-1	56	-1	-5	6	-1	1920	-1	-1
WLS50358M	16	47	-5	50	7	0.8	66	167	30	-1	15	-1	41	-1	5	15	-1	1950	-1	2
WLS50359M	20	65	15	76	8	1.1	85	421	50	-1	21	-1	27	-1	13	19	-1	2470	-1	3
WLS50360M	20	38	26	64	-5	-0.5	57	609	10	-1	12	-1	39	-1	-5	16	-1	4030	-1	3
WLS50361M	1	4	-5	73	17	0.8	5	319	-10	-1	1	-1	17	-1	-5	1	-1	3510	-1	-1
WLS50362M	-1	-1	8	242	20	-0.5	-1	70	-10	-1	-1	-1	21	-1	-5	-1	-1	5980	-1	-1
WLS50363M	-1	3	-5	141	21	-0.5	3	62	10	-1	-1	-1	47	-1	-5	-1	-1	3040	-1	-1
WLS50364M	-1	2	-5	52	43	-0.5	2	642	10	-1	-1	-1	10	1	-5	-1	-1	4290	-1	-1
WLS50400M	2	3	6	75	-5	-0.5	5	608	-10	-1	1	-1	7	-1	-5	1	-1	6340	-1	-1
WLS50401M	55	160	6	90	10	-0.5	208	389	50	-1	47	-1	36	-1	13	49	-1	3590	-1	8
WLS50402M	18	52	-5	41	-5	1	70	251	20	-1	16	-1	90	-1	10	16	-1	2420	-1	2
WLS50403M	3	11	-5	13	-5	1.1	14	139	-10	-1	3	-1	137	-1	-5	3	-1	2110	-1	-1
WLS50404M	2	4	8	107	12	0.7	6	426	-10	-1	1	-1	60	1	-5	1	-1	4080	-1	-1
WLS50405M	3	6	10	65	29	-0.5	10	341	10	-1	2	-1	72	-1	5	2	-1	4870	-1	-1
WLS50406M	19	65	-5	79	-5	-0.5	79	282	50	-1	18	-1	42	-1	7	17	-1	3920	-1	3
WLS50407M	43	94	-5	53	-5	1	155	1000	50	-1	34	-1	201	-1	16	37	-1	3040	-1	6
WLS50408M	38	126	-5	63	8	0.8	153	602	50	-1	35	-1	70	-1	21	34	-1	2380	-1	5
WLS50409M	9	32	-5	30	-5	1.1	44	215	10	-1	10	-1	126	-1	5	9	-1	1880	-1	1
WLS50410M	6	18	-5	61	-5	0.6	26	497	20	-1	6	-1	17	-1	-5	6	-1	2720	-1	-1

WS TOTAL I

	Gd	LA	Li	Mg	Mo	Nb	Nd	Ni	Pb	Pd	Pr	Pt	Rb	Sb	Sc	Sm	Sn	Sr	Ta	Tb
Sample_ID	PPB_1	PPB_1	PPB_5	PPM_1	PPB_5	PPB_05	PPB_1	PPB_5	PPB_10	PPB_1	PPB_1	PPB_1	PPB_5	PPB_1	PPB_5	PPB_1	PPB_1	PPB_10	PPB_1	PPB_1
WLS50411M	4	17	-5	19	-5	1.2	19	197	-10	-1	5	-1	33	-1	-5	4	-1	1800	-1	-1
WLS50412M	2	15	-5	55	13	2	15	249	-10	-1	4	-1	19	-1	5	3	-1	2300	2	-1
WLS50413M	4	22	-5	31	-5	2	22	280	30	-1	6	-1	11	2	7	4	-1	1990	-1	-1
WLS50414M	10	35	-5	42	-5	1.3	43	371	60	-1	10	-1	8	1	8	9	-1	2290	-1	1
WLS50415M	5	10	-5	43	-5	0.8	17	423	60	-1	4	-1	-5	1	8	4	-1	2950	-1	-1
WLS50416M	1	7	-5	55	8	0.8	9	145	-10	-1	2	-1	23	-1	-5	2	-1	3070	-1	-1
WLS50417M	1	5	-5	63	-5	0.6	7	117	10	-1	2	-1	13	-1	-5	1	-1	2520	-1	-1
WLS50418M	2	9	-5	24	-5	0.9	10	109	-10	-1	3	-1	16	-1	-5	2	-1	1590	-1	-1
WLS50419M	19	38	7	50	-5	1.7	58	643	180	-1	13	-1	-5	2	25	16	-1	2890	-1	3
WLS50420M	1	7	-5	20	-5	1	8	94	-10	-1	2	-1	22	-1	-5	2	-1	1510	-1	-1
WLS50421M	4	27	-5	34	9	2.6	25	355	30	-1	7	-1	42	-1	9	4	-1	1920	-1	-1
WLS50422M	5	5	11	51	-5	-0.5	10	627	10	-1	2	-1	11	-1	-5	3	-1	4740	-1	-1
WLS50423M	16	45	-5	77	14	0.9	64	267	30	-1	14	-1	101	-1	12	15	-1	3270	-1	2
WLS50424M	23	36	6	38	11	0.5	67	445	10	1	13	1	39	1	9	18	2	2070	1	3
WLS50425M	36	84	5	66	15	0.5	127	316	10	1	27	1	119	1	30	31	1	2920	1	5
WLS50426M	128	177	11	61	7	0.5	350	881	40	1	68	1	13	1	10	103	1	3010	1	18
WLS50427M	17	64	5	46	12	0.5	83	276	20	1	19	1	145	1	26	17	1	1770	1	2
WLS50428M	3	16	5	29	10	0.5	19	92	10	1	4	1	145	1	16	3	1	2320	1	1
WLS50429M	3	10	5	61	9	0.5	13	104	10	1	3	1	120	1	16	3	1	2110	1	1
WLS50430M	2	8	14	112	11	0.5	9	249	10	1	2	1	37	1	18	2	1	3560	1	1
WLS50431M	1	6	5	36	45	0.8	7	354	10	1	2	1	21	1	7	1	1	1840	1	1
WLS50432M	46	82	5	35	7	0.6	137	248	20	1	27	1	30	1	12	36	1	1960	1	6
WLS50433M	33	94	5	74	5	0.5	115	264	60	1	26	1	52	1	29	27	1	2700	1	5
WLS50434M	25	74	5	64	7	0.5	99	128	150	1	22	1	44	1	20	22	1	1890	1	3
WLS50435M	12	28	5	73	6	0.5	43	133	30	1	9	1	13	1	7	10	1	3070	1	2
WLS50436M	14	61	5	31	17	1	85	118	40	1	20	1	90	1	21	15	1	1570	1	1
WLS50437M	25	147	5	24	13	4.6	163	152	60	1	42	1	103	1	29	29	1	1350	1	3
WLS50438M	15	46	5	42	7	0.5	69	73	50	1	15	1	40	1	13	14	1	1920	1	2
WLS50439M	10	57	5	12	8	3.7	62	42	30	1	16	1	109	1	17	12	1	630	1	1
WLS50440M	10	54	5	9	6	1.4	63	34	10	1	16	1	193	1	11	11	1	850	1	1
WLS50441M	18	19	5	71	5	0.5	41	109	10	1	8	1	6	1	7	13	1	3990	1	2
WLS50442M	12	47	5	49	10	0.6	58	319	10	1	14	1	133	1	21	12	1	2350	1	2
WLS50443M	5	1	7	81	9	0.5	1	199	10	1	1	1	7	1	5	1	1	4510	1	1
WLS50444M	36	108	5	42	5	0.8	145	254	60	1	33	1	36	1	29	31	1	1610	1	5
WLS50445M	11	31	5	80	6	0.5	36	103	20	1	8	1	9	1	7	9	1	3260	1	2
WLS50446M	16	56	5	49	6	0.5	66	167	40	1	15	1	30	1	15	14	1	1960	1	2
WLS50447M	21	60	5	59	5	0.5	72	237	60	1	17	1	42	1	23	17	1	2770	1	3
WLS50448M	22	64	5	48	5	0.5	92	198	40	1	21	1	41	1	18	20	1	2000	1	3
WLS50449M	19	69	5	63	6	0.5	75	130	80	1	17	1	24	1	22	16	1	2440	1	2
WLS50450M	15	54	5	64	5	0.5	56	154	50	1	14	1	27	1	21	12	1	2150	1	2

WS TOTAL I

	Gd	LA	Li	Mg	Mo	Nb	Nd	Ni	Pb	Pd	Pr	Pt	Rb	Sb	Sc	Sm	Sn	Sr	Ta	Tb
Sample_ID	PPB_1	PPB_1	PPB_5	PPM_1	PPB_5	PPB_05	PPB_1	PPB_5	PPB_10	PPB_1	PPB_1	PPB_1	PPB_5	PPB_1	PPB_5	PPB_1	PPB_1	PPB_10	PPB_1	PPB_1
WLS50451M	28	102	5	45	7	0.5	111	336	30	1	28	1	17	1	46	24	1	1930	1	4
WLS50452M	34	51	12	72	5	0.5	98	546	10	1	20	1	5	1	8	29	1	4190	1	5
WLS50453M	4	16	5	17	5	0.5	19	100	10	1	5	1	70	1	6	4	1	910	1	1
WLS50454M	11	28	5	42	10	0.5	35	95	10	1	8	1	33	1	7	9	1	2490	1	1
WLS50660M	67	82	-5	72	-5	0.5	122	171	100	-1	25	-1	24	-1	17	39	-1	3890	-1	10
WLS50661M	8	33	-5	22	6	1.6	38	95	10	-1	9	-1	65	-1	-5	8	-1	910	-1	1
WLS50662M	22	73	-5	41	17	0.6	97	516	-10	-1	23	-1	18	-1	8	20	-1	1110	-1	3
WLS50663M	13	26	13	42	7	-0.5	38	458	20	-1	9	-1	22	-1	6	10	-1	2170	-1	2
WLS50664M	26	48	16	39	6	-0.5	71	995	30	-1	16	-1	35	-1	14	19	-1	1940	-1	4
WLS50665M	4	11	-5	46	6	-0.5	13	225	-10	-1	3	-1	78	-1	-5	3	-1	3520	-1	-1
WLS50705M	4	4	22	46	-5	-0.5	9	259	30	-1	2	-1	41	-1	-5	3	-1	1910	-1	-1
WLS50706M	7	15	-5	37	9	0.7	25	330	40	-1	6	-1	12	-1	13	6	-1	1240	-1	-1
WLS50707M	25	45	10	37	6	1.3	78	341	240	-1	17	-1	69	2	35	22	-1	1210	-1	4
WLS50708M	40	108	-5	140	22	-0.5	159	458	50	-1	33	-1	75	-1	16	35	-1	5490	-1	5
WLS50709M	16	33	-5	67	5	-0.5	46	225	10	-1	10	-1	14	-1	6	12	-1	4200	-1	2
WLS50710M	47	20	-5	105	6	-0.5	43	85	90	-1	7	-1	15	-1	11	22	-1	4520	-1	8
WLS50711M	31	39	-5	96	9	-0.5	72	127	30	-1	13	-1	36	-1	9	21	-1	3000	-1	4
WLS50712M	13	43	6	69	8	1.1	56	106	60	-1	13	-1	58	-1	18	12	-1	1820	-1	2
WLS50713M	28	70	11	55	6	-0.5	98	253	20	-1	22	-1	18	-1	9	25	-1	2230	-1	4
WLS50714M	12	15	-5	63	9	-0.5	26	228	20	-1	5	-1	33	-1	6	8	-1	2770	-1	2
WLS50715M	9	13	-5	65	6	-0.5	25	351	20	-1	5	-1	41	-1	-5	7	-1	2050	-1	1
WLS50716M	16	31	-5	63	-5	-0.5	45	350	40	-1	10	-1	38	-1	12	13	-1	2410	-1	2
WLS50717M	12	13	-5	40	-5	-0.5	16	187	50	-1	3	-1	17	-1	-5	5	-1	4950	-1	2
WLS50718M	13	20	-5	59	-5	-0.5	19	106	110	-1	4	-1	33	-1	7	6	-1	3400	-1	2
WLS50719M	31	31	-5	52	-5	-0.5	35	240	210	-1	7	-1	20	-1	7	14	-1	3110	-1	5
WLS50720M	2	7	-5	129	15	-0.5	6	274	-10	-1	2	-1	7	-1	-5	2	-1	3070	-1	-1
WLS50721M	94	209	-5	76	10	-0.5	349	761	30	-1	70	-1	29	2	-5	84	-1	2180	-1	11
WLS50722M	7	16	-5	42	9	-0.5	24	435	20	-1	6	-1	28	-1	-5	6	-1	1670	-1	-1
WLS50723M	29	43	9	56	-5	-0.5	75	217	10	-1	15	-1	37	-1	-5	21	-1	2540	-1	4
WLS50724M	54	186	-5	58	-5	0.8	255	115	170	-1	58	-1	41	-1	29	52	-1	1830	-1	7
WLS50725M	1	5	-5	132	19	-0.5	4	133	-10	-1	1	-1	12	-1	-5	-1	-1	2620	-1	-1
WLS50726M	24	40	-5	47	-5	-0.5	62	229	270	-1	13	-1	31	-1	19	17	-1	2120	-1	4
WLS50727M	21	12	-5	33	-5	-0.5	28	576	70	-1	5	-1	31	-1	-5	11	-1	3740	-1	4
WLS50728M	7	6	-5	27	-5	-0.5	10	165	210	-1	2	-1	32	-1	8	4	-1	4510	-1	1
WLS50729M	13	12	-5	42	-5	-0.5	20	243	60	-1	4	-1	15	-1	-5	8	-1	3460	-1	2
WLS50730M	4	15	-5	26	6	-0.5	21	154	-10	-1	5	-1	26	-1	-5	5	-1	1170	-1	-1
WLS50731M	-1	2	-5	35	7	-0.5	3	66	-10	-1	1	-1	51	-1	-5	-1	-1	1310	-1	-1
WLS50732M	-1	-1	-5	23	10	-0.5	-1	159	-10	-1	-1	-1	23	-1	-5	-1	-1	2580	-1	-1
WLS50733M	5	11	6	90	25	0.6	16	559	50	-1	4	-1	23	-1	-5	4	-1	3850	-1	-1
WLS50734M	21	50	10	95	30	1.2	75	716	170	-1	16	-1	10	2	25	19	-1	3840	-1	3

WS TOTAL I

	Gd	LA	Li	Mg	Mo	Nb	Nd	Ni	Pb	Pd	Pr	Pt	Rb	Sb	Sc	Sm	Sn	Sr	Ta	Tb
Sample_ID	PPB_1	PPB_1	PPB_5	PPM_1	PPB_5	PPB_05	PPB_1	PPB_5	PPB_10	PPB_1	PPB_1	PPB_1	PPB_5	PPB_1	PPB_5	PPB_1	PPB_1	PPB_10	PPB_1	PPB_1
WLS50735M	6	20	-5	101	65	0.6	26	309	30	-1	6	-1	24	-1	-5	6	-1	3330	-1	-1
WLS50736M	8	29	5	116	57	1.4	40	489	30	-1	10	-1	9	4	7	9	-1	4130	-1	1
WLS50737M	3	6	7	57	15	-0.5	11	176	10	-1	3	-1	37	-1	-5	3	-1	2030	-1	-1
WLS50800M	28	164	10	27	12	7.2	188	153	90	1	46	1	146	1	37	32	1	1120	1	4
WLS50801M	5	2	5	62	6	0.5	6	139	30	1	1	1	58	1	8	3	1	3460	1	1
WLS50802M	72	178	8	64	15	1.8	268	284	70	1	55	1	64	1	33	61	1	3560	1	9
WLS50803M	2	6	5	100	19	0.5	7	195	10	1	2	1	19	1	18	2	1	4760	1	1
WLS50804M	1	2	5	98	19	0.5	3	148	10	1	1	1	9	1	16	1	1	3550	1	1
WLS50805M	3	5	5	91	14	0.5	6	252	70	1	2	1	8	1	22	2	1	3440	1	1
WLS50806M	2	2	5	82	23	0.5	3	210	50	1	1	1	19	1	18	1	1	3400	1	1
WLS50807M	1	4	5	72	41	0.5	3	175	10	1	1	1	54	1	19	1	1	2790	1	1
WLS50808M	2	1	5	77	15	0.5	2	146	10	1	1	1	6	1	14	1	1	3060	1	1
WLS50809M	1	1	5	149	14	0.5	1	127	10	1	1	1	14	1	16	1	1	4280	1	1
WLS50810M	1	2	5	83	14	0.5	3	155	20	1	1	1	9	1	14	1	1	2820	1	1
WLS50811M	1	1	5	48	21	0.5	1	201	10	1	1	1	15	1	17	1	1	2850	1	1
WLS50812M	4	10	5	67	16	1	14	308	20	1	4	1	15	1	20	3	1	2540	1	1
WLS50813M	3	4	5	69	9	0.5	6	173	20	1	2	1	6	1	13	2	1	2540	1	1
WLS50814M	2	8	6	71	29	1.2	9	496	40	1	3	1	18	2	17	2	1	2610	1	1
WLS50815M	1	2	5	85	12	0.5	3	268	10	1	1	1	8	1	14	1	1	3020	1	1
WLS50816M	1	2	5	91	26	0.5	2	178	20	1	1	1	20	1	15	1	1	2860	1	1
WLS50817M	2	3	5	69	14	0.5	6	224	10	1	2	1	74	1	16	2	1	3110	1	1
WLS50818M	7	13	19	89	11	0.5	22	185	20	1	5	1	166	1	20	6	1	3040	1	1
WLS50819M	1	2	5	76	19	0.5	4	177	20	1	1	1	28	1	15	2	1	2360	1	1
WLS50820M	48	104	5	116	13	0.7	163	503	90	1	34	1	32	1	39	42	1	5210	1	7
WLS50821M	28	138	5	17	13	8	160	174	70	1	38	1	212	2	40	29	1	1050	1	4
WLS50822M	20	50	5	130	10	0.5	66	288	50	1	14	1	57	1	25	17	1	5350	1	3
WLS50823M	17	46	5	126	11	0.5	64	196	60	1	13	1	44	1	27	14	1	4460	1	2
WLS50824M	27	100	5	35	9	1.7	150	136	60	1	32	1	91	1	29	30	1	1740	1	3
WLS50825M	2	1	5	51	24	0.5	2	277	10	1	1	1	7	1	14	1	1	1950	1	1
WLS50826M	5	6	5	56	22	0.5	11	239	20	1	2	1	9	1	15	4	1	1480	1	1
WLS50827M	87	148	12	72	10	0.7	257	743	110	1	52	1	33	1	30	71	1	1910	1	13
WLS50828M	18	43	6	57	13	0.6	67	842	10	1	15	1	17	1	20	15	1	1990	1	3
WLS50829M	8	15	10	27	6	0.5	21	241	10	1	5	1	9	1	5	6	1	2580	1	1
WLS50831M	3	4	8	39	11	0.5	7	216	10	1	2	1	10	1	5	2	1	1810	1	1
WLS50900M	11	35	5	61	12	1.4	49	138	60	1	11	1	67	1	24	10	1	3280	1	1
WLS50901M	13	16	5	35	5	0.5	18	242	130	1	4	1	41	1	11	6	1	2990	1	2
WLS50902M	5	8	6	27	6	0.5	10	177	70	1	3	1	28	1	6	3	1	3540	1	1
WLS50903M	17	47	5	113	17	0.5	75	175	440	1	15	1	57	1	27	16	1	3470	1	2
WLS50904M	29	98	5	19	14	2.8	142	416	30	1	31	1	220	1	31	29	1	2180	1	4
WLS50905M	8	12	5	46	5	0.5	16	83	70	1	4	1	23	1	5	5	1	2900	1	1

WS TOTAL I

	Gd	LA	Li	Mg	Mo	Nb	Nd	Ni	Pb	Pd	Pr	Pt	Rb	Sb	Sc	Sm	Sn	Sr	Ta	Tb
Sample ID	PPB_1	PPB_1	PPB_5	PPM_1	PPB_5	PPB_05	PPB_1	PPB_5	PPB_10	PPB_1	PPB_1	PPB_1	PPB_5	PPB_1	PPB_5	PPB_1	PPB_1	PPB_10	PPB_1	PPB_1
WLS50906M	2	10	5	39	11	0.5	10	140	30	1	3	1	51	1	13	2	1	1980	1	1
WLS50907M	14	29	5	25	8	0.5	44	450	10	1	9	1	17	1	8	10	1	2020	1	2
WLS50908M	8	2	5	72	6	0.5	10	73	10	1	2	1	7	1	6	4	1	2880	1	1
WLS50909M	5	3	5	19	5	0.5	9	373	10	1	2	1	6	1	5	3	1	2190	1	1
WLS50910M	1	3	5	29	8	0.5	4	88	10	1	1	1	33	1	5	1	1	1140	1	1
WLS50911M	26	26	5	38	8	0.5	58	215	20	1	10	1	5	1	8	17	1	2910	1	4
WLS50912M	23	67	5	82	16	0.5	89	200	60	1	19	1	22	1	28	20	1	3420	1	3
WLS50913M	16	24	5	77	15	0.5	46	439	10	1	9	1	30	1	23	12	1	3640	1	2
WLS50914M	8	8	5	60	10	0.5	13	112	10	1	3	1	8	1	9	4	1	2990	1	1
WLS50915M	28	48	5	91	14	1.7	83	509	20	1	17	1	34	1	24	23	1	4140	1	4
WLS50916M	116	107	14	162	13	0.5	212	624	100	1	38	1	31	1	22	69	1	5480	1	17
WLS50917M	18	30	8	144	13	0.5	53	240	30	1	10	1	22	1	22	15	1	5260	1	2
WLS50918M	33	57	40	103	11	0.5	97	652	50	1	20	1	122	1	25	27	1	3960	1	5
WLS50919M	1	1	14	46	7	0.5	1	113	30	1	1	1	156	1	5	1	1	2780	1	1
WLS50920M	8	15	8	75	12	0.5	25	589	20	1	5	1	33	1	17	6	1	2760	1	1
WLS50921M	3	16	5	21	7	1.2	15	94	10	1	4	1	41	1	6	3	1	990	1	1
WLS50922M	1	1	6	17	5	0.5	1	207	10	1	1	1	9	1	7	1	1	1720	1	1
WLS50923M	96	198	5	63	6	0.5	349	281	10	1	78	1	7	1	40	89	1	1940	1	14
WLS50924M	2	9	5	27	8	0.6	10	208	30	1	3	1	27	1	9	2	1	1120	1	1
WLS50925M	3	9	5	26	29	0.5	13	348	10	1	3	1	12	1	10	3	1	1390	1	1
WLS50926M	13	12	5	32	5	0.5	24	382	30	1	5	1	9	1	10	8	1	1990	1	2
WLS50927M	8	17	8	28	7	0.5	24	847	30	1	5	1	17	1	17	7	1	1770	1	1
WLS50928M	7	21	7	42	11	0.6	28	307	30	1	7	1	18	1	19	7	1	1340	1	1
WLS50929M	6	1	12	48	5	0.5	6	229	10	1	1	1	30	1	9	3	1	2020	1	1
WLS50930M	40	45	5	46	5	0.5	85	688	40	1	17	1	11	1	10	28	1	1900	1	6
WLS51000M	23	77	6	44	5	0.5	95	206	80	1	22	1	31	1	14	20	1	2280	1	3
WLS51001M	10	29	5	69	12	0.5	37	105	60	1	8	1	38	1	8	8	1	2220	1	1
WLS51002M	11	44	5	63	6	0.5	57	58	20	1	13	1	69	1	7	11	1	1920	1	1
WLS51003M	15	50	5	39	5	0.5	59	272	3890	1	14	1	44	1	24	12	1	1910	1	2
WLS51004M	119	258	5	55	6	0.5	366	418	930	1	83	1	16	1	48	94	1	2690	1	19
WLS51005M	42	110	5	76	5	0.5	173	133	40	1	37	1	63	1	8	38	1	2040	1	5
WLS51006M	3	10	5	68	9	0.5	13	290	10	1	3	1	80	1	7	3	1	2180	1	1
WLS51007M	74	127	6	35	5	0.5	197	740	70	1	43	1	13	1	31	53	1	2420	1	12
WLS51008M	7	12	5	58	8	0.5	19	370	10	1	4	1	12	1	8	6	1	3790	1	1
WLS51009M	25	30	5	42	6	0.5	57	538	20	1	11	1	19	1	9	18	1	3410	1	4
WLS51010M	46	58	5	78	5	0.5	112	230	10	1	21	1	5	1	9	35	1	3490	1	6
WLS51011M	8	2	5	79	11	0.5	3	221	10	1	1	1	9	1	7	2	1	3330	1	1
WLS51012M	40	60	5	116	8	0.5	99	147	20	1	20	1	7	1	12	29	1	3960	1	6
WLS51013M	3	14	5	32	9	0.8	16	143	10	1	4	1	101	1	6	3	1	1430	1	1
WLS51014M	1	2	5	47	10	0.5	1	278	10	1	1	1	13	1	5	1	1	2930	1	1

WS TOTAL I

	Gd	LA	Li	Mg	Mo	Nb	Nd	Ni	Pb	Pd	Pr	Pt	Rb	Sb	Sc	Sm	Sn	Sr	Ta	Tb
Sample_ID	PPB_1	PPB_1	PPB_5	PPM_1	PPB_5	PPB_05	PPB_1	PPB_5	PPB_10	PPB_1	PPB_1	PPB_1	PPB_5	PPB_1	PPB_5	PPB_1	PPB_1	PPB_10	PPB_1	PPB_1
WLS51015M	30	79	5	60	7	0.5	105	227	60	1	24	1	35	1	29	24	1	1950	1	4
WLS51016M	16	30	5	67	9	0.5	39	234	30	1	8	1	29	1	10	11	1	4070	1	2
WLS51017M	1	2	9	66	10	0.5	2	402	10	1	1	1	12	2	5	1	1	2420	1	1
WLS51018M	13	13	5	72	6	0.5	27	187	10	1	5	1	14	1	8	9	1	5030	1	2
WLS51019M	21	31	17	44	7	0.5	55	568	10	1	11	1	37	1	10	16	1	2310	1	3
WLS51020M	3	9	5	25	7	0.5	11	398	10	1	2	1	18	1	13	3	1	1320	1	1
WLS51021M	73	302	5	40	14	1.4	335	210	60	1	82	1	5	2	57	69	1	2060	1	10
WLS51022M	3	12	5	15	9	0.5	13	137	10	1	3	1	44	1	7	3	1	750	1	1
WLS51023M	9	15	5	47	5	0.5	21	153	20	1	5	1	18	1	7	6	1	2800	1	1
WLS51024M	18	59	6	33	5	0.5	68	270	10	1	17	1	13	1	12	16	1	2690	1	3
WLS51025M	3	5	5	27	11	0.5	7	148	10	1	2	1	22	1	7	2	1	1480	1	1
WLS51026M	44	76	5	36	5	0.5	136	528	30	1	29	1	29	1	14	37	1	1380	1	7
WLS51027M	3	5	6	21	5	0.5	7	948	10	1	2	1	8	2	11	2	1	1830	1	1
WLS51028M	14	42	10	46	16	0.8	59	349	30	1	14	1	33	1	24	13	1	1780	1	2
WLS51029M	7	18	6	35	10	0.5	27	1000	10	1	6	1	19	1	6	6	1	2500	1	1
WLS51032M	15	18	5	78	6	0.5	33	112	10	1	6	1	26	1	7	11	1	4720	1	2

WS TOTAL I

Sample ID	Te	Th	Ti	Tl	U	W	Y	Yb	Zn	Zr
	PPB_10	PPB_05	PPB_3	TI	PPB_1	PPB_1	PPB_5	PPB_1	PPB_20	PPB_5
WLS05326	-10	2.6	-3	-0.5	10	-1	15	2	70	9
WLS05327	-10	2.4	-3	-0.5	11	-1	15	2	50	9
WLS05328	-10	2.4	4	-0.5	10	-1	14	2	40	9
WLS05329	-10	2.8	3	-0.5	10	-1	18	2	40	9
WLS05330	-10	2.7	4	-0.5	10	-1	18	2	70	9
WLS05331	-10	3.4	-3	-0.5	10	-1	19	2	80	10
WLS05332	-10	2.7	-3	-0.5	10	-1	19	2	40	10
WLS05333	-10	2.6	-3	-0.5	10	-1	16	2	50	9
WLS05334	-10	2.4	-3	-0.5	9	-1	16	2	130	8
WLS05335	-10	1.7	37	-0.5	1	-1	9	-1	-20	-5
WLS05336	-10	2.6	3	-0.5	10	-1	17	2	60	9
WLS05337	-10	2.5	3	-0.5	9	-1	16	2	40	9
WLS05338	-10	2.6	-3	-0.5	11	-1	18	2	30	10
WLS05339	-10	2.9	4	-0.5	11	-1	17	2	270	9
WLS05340	-10	3.5	-3	-0.5	11	-1	17	2	50	9
WLS05341	-10	2	6	-0.5	9	-1	15	2	30	8
WLS05373	-10	9.7	219	-0.5	14	-1	82	7	50	30
WLS05374	-10	27.3	-3	-0.5	13	-1	208	13	20	19
WLS05375	-10	23.9	-3	-0.5	9	-1	64	6	150	-5
WLS05376	-10	8.2	808	-0.5	5	-1	41	3	280	78
WLS05377	-10	12.7	149	-0.5	11	-1	181	16	-20	40
WLS05378	-10	19.2	1370	-0.5	7	-1	95	7	40	86
WLS05379	-10	21.9	233	-0.5	28	-1	541	38	50	63
WLS05380	-10	7.5	658	-0.5	3	-1	40	3	60	48
WLS05381	-10	8.2	182	-0.5	7	-1	99	6	-20	48
WLS05382	-10	14.1	886	-0.5	8	-1	62	4	50	119
WLS05383	-10	16.3	551	-0.5	8	-1	105	7	50	72
WLS05384	-10	8	710	-0.5	5	-1	63	3	30	62
WLS05385	-10	6.1	11	-0.5	46	-1	484	55	60	-5
WLS05386	-10	33.8	1260	-0.5	23	-1	257	18	100	121
WLS05387	-10	30.8	855	-0.5	22	-1	368	19	70	102
WLS05388	-10	7.6	782	-0.5	6	-1	27	2	50	57
WLS05389	-10	15.5	186	-0.5	11	-1	204	11	30	37
WLS05390	-10	8.1	1260	-0.5	5	-1	50	4	100	77
WLS05391	-10	8.3	332	-0.5	4	-1	101	6	-20	41
WLS05392	-10	9.9	940	-0.5	7	-1	67	4	530	105
WLS05393	-10	9.6	44	-0.5	6	-1	77	5	-20	36
WLS05741	-10	26.8	7960	-0.5	12	-1	67	4	460	343
WLS05742	-10	104	8430	0.9	48	1	353	24	790	397
WLS05743	-10	26.9	5290	0.6	10	-1	39	3	220	300

WS TOTAL I

Sample_ID	Te	Th	Ti	Tl	U	W	Y	Yb	Zn	Zr
	PPB_10	PPB_05	PPB_3	TI	PPB_1	PPB_1	PPB_5	PPB_1	PPB_20	PPB_5
WLS05744	-10	12.6	1900	-0.5	6	-1	23	2	90	153
WLS05745	-10	20.1	2090	-0.5	7	-1	55	4	70	139
WLS05746	-10	53.1	9440	1.2	18	2	121	8	350	440
WLS05747	-10	52.1	1190	0.7	73	-1	2390	179	710	120
WLS05748	-10	27.5	872	-0.5	31	-1	149	14	170	49
WLS05749	-10	24	1800	-0.5	14	-1	418	26	130	92
WLS05815	-10	28.6	6360	0.8	16	-1	53	4	180	348
WLS05971	-10	21.7	2780	-0.5	8	-1	46	4	290	247
WLS06501	-10	10.2	57	-0.5	2	-1	21	1	40	13
WLS06652	-10	8.1	253	-0.5	6	-1	42	3	30	51
WLS06653	-10	5.5	55	-0.5	4	-1	24	2	40	23
WLS06654	-10	7.4	685	-0.5	5	-1	44	3	40	48
WLS06655	-10	15.4	1240	-0.5	7	-1	64	4	40	70
WLS06656	-10	4	13	-0.5	5	-1	71	6	50	24
WLS06657	-10	10.3	125	-0.5	12	-1	127	10	40	61
WLS06658	-10	4.3	9	-0.5	6	-1	137	9	-20	18
WLS06659	-10	7.9	16	-0.5	6	-1	61	5	-20	20
WLS06660	-10	1.7	-3	-0.5	4	-1	127	21	-20	-5
WLS06661	-10	3.5	-3	-0.5	9	-1	19	1	-20	-5
WLS06662	-10	12.4	131	-0.5	30	-1	82	7	20	24
WLS06702	-10	5.9	380	-0.5	6	-1	20	1	50	41
WLS06703	-10	8.2	491	-0.5	6	-1	63	4	30	57
WLS07656	-10	31	1610	-0.5	23	-1	300	20	110	128
WLS07657	-10	2.7	42	-0.5	7	-1	38	5	80	14
WLS07751	-10	19.7	4340	-0.5	7	-1	25	2	200	216
WLS07752	-10	20.1	2660	0.5	7	-1	107	7	140	199
WLS07753	-10	19.9	2390	-0.5	9	-1	72	5	310	142
WLS07754	-10	26.8	4050	0.6	12	-1	47	4	390	281
WLS07755	-10	31	3080	0.5	13	-1	61	5	320	336
WLS07756	-10	25.7	3290	0.5	10	-1	82	6	220	254
WLS09457	-10	41.7	2950	-0.5	23	-1	72	6	280	168
WLS09458	-10	2.4	-3	-0.5	8	-1	9	1	20	8
WLS09459	-10	27.6	3070	0.5	12	-1	90	7	300	208
WLS09460	-10	25.1	3160	0.6	7	-1	91	5	100	170
WLS10001										
WLS10002	-10	3.2	54	-0.5	3	-1	11	-1	140	18
WLS10003	-10	3.3	4	-0.5	4	-1	38	4	70	7
WLS10004	-10	2.1	27	-0.5	18	-1	18	1	130	11
WLS10005	-10	0.9	-3	-0.5	13	-1	-5	-1	130	-5
WLS10006	-10	5.7	239	-0.5	5	-1	31	2	270	41

WS TOTAL I

Sample ID	Te	Th	Ti	Tl	U	W	Y	Yb	Zn	Zr
	PPB_10	PPB_05	PPB_3	TI	PPB_1	PPB_1	PPB_5	PPB_1	PPB_20	PPB_5
WLS10007	-10	0.9	-3	-0.5	1	-1	33	4	270	-5
WLS10008	-10	1	-3	-0.5	1	-1	27	2	100	-5
WLS10009	-10	5.7	611	-0.5	4	-1	51	3	120	36
WLS10010	-10	1.4	8	-0.5	3	-1	39	4	110	5
WLS10011	-10	1.2	59	-0.5	2	-1	14	1	220	-5
WLS10012	-10	2.1	15	-0.5	3	-1	34	3	160	6
WLS10013	-10	0.9	-3	-0.5	3	-1	21	2	160	-5
WLS10014	-10	6.6	696	-0.5	4	-1	31	2	280	44
WLS10015	-10	0.9	-3	-0.5	6	-1	10	1	140	-5
WLS10016	-10	1.3	-3	-0.5	2	-1	39	6	310	-5
WLS10017	-10	0.6	-3	-0.5	2	-1	20	3	120	-5
WLS10018	-10	1.5	-3	-0.5	3	-1	46	4	80	-5
WLS10019	-10	10.6	929	-0.5	5	-1	93	7	470	59
WLS10020	-10	0.6	-3	-0.5	2	-1	28	5	210	-5
WLS10021	-10	6.1	16	-0.5	6	-1	62	7	160	13
WLS10022	-10	2.5	3	-0.5	5	-1	50	4	150	8
WLS10023	-10	3.4	233	-0.5	4	-1	48	4	200	21
WLS10024	-10	5.4	312	-0.5	4	-1	64	4	340	25
WLS10025	-10	1.8	15	-0.5	2	-1	30	3	210	-5
WLS10026	-10	1.2	5	-0.5	2	-1	38	5	180	-5
WLS10027	-10	1.5	-3	-0.5	5	-1	47	7	280	-5
WLS10028	-10	0.5	-3	-0.5	24	-1	17	3	60	-5
WLS10029	-10	1	-3	-0.5	2	-1	58	7	90	-5
WLS10030										
WLS10031										
WLS10032										
WLS10033										
WLS10034										
WLS10036	-10	1	8	-0.5	6	-1	32	3	50	11
WLS10037	-10	4.5	209	-0.5	2	-1	43	2	20	26
WLS10038	-10	16.9	537	-0.5	5	-1	104	7	30	51
WLS10039	-10	5.3	599	-0.5	5	-1	24	2	30	79
WLS10040	-10	2.9	207	-0.5	4	-1	12	-1	-20	32
WLS10041	-10	4.7	110	-0.5	4	-1	35	3	-20	34
WLS10042	-10	3	47	-0.5	5	-1	58	5	-20	18
WLS10043	-10	1.2	25	-0.5	5	-1	11	-1	-20	10
WLS10044	-10	5.8	607	-0.5	5	-1	26	2	30	81
WLS10045	-10	4.6	545	-0.5	3	-1	22	2	40	36
WLS10046	-10	2.8	178	-0.5	6	-1	18	1	30	46
WLS10047	-10	4.6	26	-0.5	7	-1	33	2	-20	20

WS TOTAL I

Sample ID	Te	Th	Ti	Tl	U	W	Y	Yb	Zn	Zr
	PPB_10	PPB_05	PPB_3	TI	PPB_1	PPB_1	PPB_5	PPB_1	PPB_20	PPB_5
WLS10048	-10	3.1	26	-0.5	6	-1	33	2	-20	16
WLS10049	-10	3.9	190	-0.5	7	-1	24	2	-20	51
WLS10050	-10	11.3	946	-0.5	10	-1	75	5	90	155
WLS10051	-10	7.3	42	-0.5	43	-1	73	5	70	25
WLS10052	-10	0.5	-3	-0.5	1	-1	8	4	90	-5
WLS10053	-10	6.3	592	-0.5	3	-1	23	2	150	63
WLS10054	-10	1.2	-3	-0.5	5	-1	5	-1	70	-5
WLS10055	-10	-0.5	72	-0.5	32	-1	-5	-1	20	-5
WLS10056	-10	-0.5	69	-0.5	3	-1	-5	-1	60	8
WLS10057	-10	1.4	18	-0.5	128	-1	27	3	150	12
WLS10058	-10	-0.5	-3	-0.5	-1	-1	-5	-1	70	6
WLS10059	-10	10.4	326	-0.5	20	-1	91	6	170	78
WLS10060	-10	5.1	241	-0.5	9	-1	29	2	90	60
WLS10061	-10	4.3	21	-0.5	30	-1	34	3	80	18
WLS10062	-10	2.1	243	-0.5	6	-1	10	-1	90	37
WLS10063	-10	3.6	219	-0.5	8	-1	16	1	140	49
WLS10064	-10	3.3	103	-0.5	17	-1	39	3	120	34
WLS10065	-10	-0.5	-3	-0.5	51	-1	12	2	110	-5
WLS10066	-10	-0.5	11	-0.5	22	-1	5	-1	90	5
WLS10067	-10	-0.5	13	-0.5	85	-1	8	-1	50	9
WLS10068	-10	-0.5	-3	-0.5	10	-1	30	6	20	-5
WLS10069	-10	8.4	322	-0.5	40	-1	42	4	110	76
WLS10070	-10	-0.5	-3	-0.5	16	-1	11	2	30	-5
WLS10071	-10	2.2	-3	-0.5	20	-1	30	4	60	-5
WLS10072	-10	3.6	272	-0.5	5	-1	22	2	340	49
WLS10073	-10	4.8	52	-0.5	11	-1	17	1	90	30
WLS10074	-10	6.9	256	-0.5	23	-1	71	6	150	79
WLS10075	-10	1	16	-0.5	1	-1	36	4	20	-5
WLS10076	-10	15.5	615	-0.5	10	-1	90	6	80	111
WLS10077	-10	6.3	551	-0.5	5	-1	29	2	110	63
WLS10078	-10	7.6	868	-0.5	7	-1	29	3	60	68
WLS10079	-10	9.8	651	-0.5	5	-1	65	5	110	54
WLS10080	-10	0.6	-3	-0.5	1	-1	9	2	30	-5
WLS10081	-10	0.6	5	-0.5	1	-1	30	4	50	-5
WLS10082	-10	12.3	2450	0.5	11	-1	39	4	930	197
WLS10083	-10	8.1	382	-0.5	6	-1	64	5	110	48
WLS10084	-10	6.6	57	-0.5	4	-1	114	13	130	22
WLS10085	-10	13.2	734	-0.5	10	-1	51	5	130	142
WLS10086	-10	16.6	1600	-0.5	9	-1	46	4	50	226
WLS10087	-10	2	7	-0.5	4	-1	49	7	20	-5

WS TOTAL I

Sample ID	Te	Th	Ti	Tl	U	W	Y	Yb	Zn	Zr
	PPB_10	PPB_05	PPB_3	TI	PPB_1	PPB_1	PPB_5	PPB_1	PPB_20	PPB_5
WLS10088	-10	6.6	68	-0.5	5	-1	87	7	40	26
WLS10089	-10	3.4	58	-0.5	4	-1	21	2	40	19
WLS10090	-10	6.2	91	-0.5	10	-1	78	5	-20	39
WLS10091	-10	1.3	3	-0.5	2	-1	38	5	-20	-5
WLS10092	-10	11.3	423	-0.5	9	-1	83	5	20	104
WLS10094	-10	5	272	-0.5	5	-1	41	3	60	38
WLS10095	-10	-0.5	8	-0.5	-1	-1	5	-1	-20	-5
WLS10096	-10	8	644	-0.5	5	-1	14	1	50	111
WLS10097	-10	14.8	1460	-0.5	9	-1	30	3	70	191
WLS10098	-10	7.8	355	-0.5	7	-1	36	3	20	56
WLS10099	-10	6.9	113	-0.5	27	-1	80	6	30	74
WLS10100	-10	6.2	262	-0.5	19	-1	30	2	30	55
WLS10101	-10	10.5	583	-0.5	9	-1	52	4	-20	74
WLS10102	-10	1.1	83	-0.5	10	-1	6	-1	40	10
WLS10103	-10	1.1	-3	-0.5	11	-1	30	3	-20	-5
WLS10104	-10	-0.5	19	-0.5	16	-1	-5	-1	70	-5
WLS10105	-10	3.6	14	-0.5	5	-1	166	17	80	13
WLS10106	-10	1.6	33	-0.5	3	-1	54	5	90	6
WLS10107	-10	10.1	448	-0.5	10	-1	48	4	400	106
WLS10108	-10	1.5	33	-0.5	4	-1	37	4	290	14
WLS10109	-10	0.9	52	-0.5	3	-1	7	-1	140	8
WLS10110	-10	10.8	367	-0.5	10	-1	68	6	120	82
WLS10111	-10	-0.5	4	-0.5	2	-1	22	3	90	-5
WLS10112	-10	19.6	629	-0.5	14	-1	59	7	300	159
WLS10113	-10	5.4	196	-0.5	10	-1	39	3	120	62
WLS10114	-10	1.5	16	-0.5	4	-1	11	-1	110	7
WLS10115	-10	-0.5	12	-0.5	41	-1	13	-1	160	-5
WLS10116	-10	18.8	298	-0.5	14	-1	273	21	90	89
WLS10117	-10	-0.5	4	-0.5	3	-1	-5	-1	970	-5
WLS10118	-10	-0.5	4	-0.5	4	-1	-5	-1	80	-5
WLS10119	-10	-0.5	10	-0.5	5	-1	-5	-1	1330	-5
WLS10120	-10	2.8	304	-0.5	5	-1	19	1	740	37
WLS10121	-10	3.1	295	-0.5	4	-1	20	1	220	38
WLS10122	-10	8.5	80	-0.5	9	-1	95	9	100	32
WLS10123	-10	7	334	-0.5	6	-1	28	2	80	64
WLS10124	-10	2.7	115	-0.5	4	-1	14	1	280	23
WLS10125	-10	9.2	181	-0.5	10	-1	63	5	50	64
WLS10126	-10	-0.5	3	-0.5	4	-1	18	3	80	-5
WLS10127	-10	-0.5	-3	-0.5	13	-1	11	1	30	-5
WLS10128	-10	3	126	-0.5	4	-1	27	2	50	29

WS TOTAL I

Sample_ID	Te	Th	Ti	Tl	U	W	Y	Yb	Zn	Zr
	PPB_10	PPB_05	PPB_3	TI	PPB_1	PPB_1	PPB_5	PPB_1	PPB_20	PPB_5
WLS10129	-10	4.8	61	-0.5	12	-1	92	7	250	39
WLS10130	-10	2.7	47	-0.5	8	-1	28	2	70	24
WLS10131	-10	11.2	94	-0.5	8	-1	122	10	100	64
WLS10132	-10	0.8	95	-0.5	3	-1	6	-1	220	14
WLS10133	-10	-0.5	9	-0.5	4	-1	-5	-1	550	-5
WLS10134	-10	9.4	243	-0.5	8	-1	63	5	110	76
WLS10135	-10	6.2	35	-0.5	13	-1	44	4	100	22
WLS10136	-10	-0.5	4	-0.5	-1	-1	-5	-1	170	-5
WLS10137	-10	13.8	55	-0.5	6	-1	63	5	40	28
WLS10138	-10	7.8	68	-0.5	6	-1	25	2	60	34
WLS10139	-10	1.9	5	-0.5	17	-1	9	1	50	-5
WLS10140	-10	3.6	64	-0.5	19	-1	20	2	70	12
WLS10141	-10	3.9	128	-0.5	57	-1	20	2	60	20
WLS10142	-10	1.2	-3	-0.5	12	-1	111	18	70	-5
WLS10143	-10	0.8	32	-0.5	7	-1	12	-1	50	6
WLS10144	-10	-0.5	45	-0.5	228	-1	7	-1	60	6
WLS10145	-10	-0.5	11	-0.5	11	-1	-5	-1	160	-5
WLS10146	-10	-0.5	8	-0.5	-1	-1	-5	-1	80	-5
WLS10147	-10	6.3	113	-0.5	9	-1	38	3	90	55
WLS10148	-10	0.7	5	-0.5	3	-1	9	1	40	-5
WLS10149	-10	3.3	115	-0.5	5	-1	14	-1	60	30
WLS10150	-10	14.7	307	-0.5	12	-1	94	8	130	95
WLS10151	-10	1.8	70	-0.5	8	-1	21	2	110	22
WLS10152	-10	1.5	43	-0.5	52	-1	17	1	90	14
WLS10153	-10	2.7	15	-0.5	18	-1	33	2	100	6
WLS10154	-10	7.1	79	-0.5	20	-1	62	5	110	40
WLS10155	-10	1.3	78	-0.5	18	-1	10	-1	100	13
WLS10156	-10	-0.5	-3	-0.5	6	-1	-5	-1	80	-5
WLS10157	-10	4.4	112	-0.5	8	-1	69	5	140	39
WLS10158	-10	6.6	38	-0.5	24	-1	411	24	100	25
WLS10159	-10	4.9	238	-0.5	13	-1	20	2	270	52
WLS10160	-10	1.5	-3	-0.5	31	-1	12	2	-20	-5
WLS10161	-10	-0.5	-3	-0.5	36	-1	-5	-1	150	-5
WLS10165	-10	2.1	51	-0.5	13	-1	26	2	120	19
WLS10167	-10	-0.5	5	-0.5	5	-1	-5	-1	110	-5
WLS10168	-10	-0.5	10	-0.5	-1	-1	-5	-1	210	-5
WLS10169	-10	1.8	5	-0.5	6	-1	35	4	-20	6
WLS10170	-10	-0.5	7	-0.5	2	-1	53	7	30	-5
WLS10172	-10	2.6	13	-0.5	19	-1	40	3	30	7
WLS10173	-10	-0.5	14	-0.5	10	-1	-5	-1	60	-5

WS TOTAL I

Sample_ID	Te	Th	Ti	Tl	U	W	Y	Yb	Zn	Zr
	PPB_10	PPB_05	PPB_3	TI	PPB_1	PPB_1	PPB_5	PPB_1	PPB_20	PPB_5
WLS10174	-10	-0.5	3	-0.5	2	-1	6	1	150	-5
WLS10175	-10	-0.5	-3	-0.5	-1	-1	-5	-1	130	-5
WLS10176	-10	-0.5	-3	-0.5	-1	-1	-5	-1	120	-5
WLS10177	-10	-0.5	-3	-0.5	-1	-1	-5	-1	110	-5
WLS10178	-10	-0.5	3	-0.5	2	-1	-5	-1	70	-5
WLS10179	-10	-0.5	31	-0.5	15	-1	6	-1	170	11
WLS10180	-10	3	-3	-0.5	6	-1	291	22	-20	6
WLS10181	-10	-0.5	4	-0.5	-1	-1	-5	-1	180	-5
WLS10182	-10	4.7	178	-0.5	23	-1	36	4	50	18
WLS10183	-10	-0.5	-3	-0.5	2	-1	-5	-1	50	-5
WLS10184	-10	-0.5	11	-0.5	22	-1	-5	-1	70	-5
WLS10185	-10	-0.5	28	-0.5	10	-1	43	4	60	10
WLS10186	-10	2.7	8	-0.5	3	-1	22	3	60	-5
WLS10187	-10	2.1	14	-0.5	5	-1	31	4	70	10
WLS10188	-10	5	62	-0.5	7	-1	49	3	80	41
WLS10189	-10	6.2	120	-0.5	6	-1	46	4	50	52
WLS10190	-10	0.6	-3	-0.5	55	-1	51	7	30	-5
WLS10191	-10	-0.5	11	-0.5	-1	-1	-5	-1	640	-5
WLS10192	-10	-0.5	24	-0.5	2	-1	-5	-1	1080	-5
WLS10193	-10	-0.5	5	-0.5	3	-1	-5	-1	730	-5
WLS10194	-10	4.6	153	-0.5	6	-1	30	2	70	53
WLS10195	-10	24.9	1790	-0.5	11	-1	24	3	100	191
WLS10196	-10	14.1	361	-0.5	10	-1	53	4	40	176
WLS10197	-10	9.6	1960	-0.5	5	-1	14	1	70	132
WLS10198	-10	9.8	3620	-0.5	5	-1	25	2	180	160
WLS10199	-10	-0.5	-3	-0.5	-1	-1	-5	-1	-20	-5
WLS10200	-10	-0.5	-3	-0.5	-1	-1	-5	-1	-20	-5
WLS10201	-10	10.6	1350	-0.5	4	-1	90	6	450	117
WLS10202	-10	10.5	2350	-0.5	5	-1	33	3	150	183
WLS10203	-10	8	499	-0.5	7	-1	40	3	80	128
WLS10204	-10	10.8	1300	-0.5	5	-1	39	3	100	143
WLS10205	-10	11	3340	-0.5	5	-1	22	2	250	185
WLS10206	-10	12.8	1670	-0.5	6	-1	116	8	110	143
WLS10207	-10	10.1	1030	-0.5	5	-1	123	7	80	55
WLS10208	-10	10.6	1930	-0.5	6	-1	29	2	150	171
WLS10209	-10	7.4	892	-0.5	5	-1	175	10	60	49
WLS10210	-10	4.2	1450	-0.5	3	-1	7	-1	40	56
WLS10211	-10	8.7	657	-0.5	7	-1	167	10	120	75
WLS10212	-10	7.3	664	-0.5	5	-1	69	5	190	87
WLS10213	-10	15.9	7230	0.5	7	1	35	3	340	204

WS TOTAL I

Sample ID	Te	Th	Ti	Tl	U	W	Y	Yb	Zn	Zr
	PPB_10	PPB_05	PPB_3	TI	PPB_1	PPB_1	PPB_5	PPB_1	PPB_20	PPB_5
WLS10215	-10	3.2	236	-0.5	4	-1	19	1	80	44
WLS10216	-10	-0.5	-3	-0.5	-1	-1	-5	-1	300	-5
WLS10217	-10	-0.5	-3	-0.5	-1	-1	-5	-1	670	-5
WLS10218	-10	-0.5	3	-0.5	1	-1	-5	-1	130	-5
WLS10219	-10	-0.5	-3	-0.5	4	-1	-5	-1	280	-5
WLS10220	-10	-0.5	4	-0.5	18	-1	6	2	790	-5
WLS10221	-10	-0.5	15	-0.5	4	-1	-5	-1	330	-5
WLS10222	-10	-0.5	-3	-0.5	-1	-1	-5	-1	400	-5
WLS10223	-10	1.4	7	-0.5	8	-1	91	11	50	12
WLS10224	-10	0.7	-3	-0.5	8	-1	13	-1	-20	-5
WLS10225	-10	0.5	-3	-0.5	14	-1	33	2	40	6
WLS10226	-10	1	-3	-0.5	7	-1	244	32	80	-5
WLS10227	-10	9.4	448	-0.5	7	-1	60	4	110	153
WLS10228	-10	-0.5	-3	-0.5	1	-1	14	1	90	-5
WLS10229	-10	2	91	-0.5	3	-1	54	3	340	22
WLS10230	-10	5.2	573	-0.5	4	-1	30	2	260	75
WLS10231	-10	5.3	722	-0.5	3	-1	37	2	340	50
WLS10232	-10	2.9	511	-0.5	3	-1	26	2	60	38
WLS10233	-10	15.1	523	-0.5	18	-1	222	19	100	86
WLS10234	-10	1.6	111	-0.5	3	-1	24	1	210	20
WLS10235	-10	0.9	54	-0.5	27	-1	115	11	300	20
WLS10236	-10	2.1	87	-0.5	6	-1	21	1	110	34
WLS10237	-10	0.7	36	-0.5	21	-1	34	2	120	14
WLS10238	-10	-0.5	-3	-0.5	2	-1	5	-1	140	-5
WLS10239	-10	-0.5	-3	-0.5	-1	-1	-5	-1	710	-5
WLS10240	-10	-0.5	-3	-0.5	3	-1	-5	-1	340	-5
WLS10241	-10	-0.5	13	-0.5	7	-1	-5	-1	290	5
WLS10242	-10	-0.5	-3	-0.5	5	-1	14	2	150	-5
WLS10243	-10	-0.5	-3	-0.5	-1	-1	-5	-1	130	-5
WLS10251	-10	-0.5	-3	-0.5	1	-1	28	6	210	-5
WLS10252	-10	2.7	188	-0.5	3	-1	18	1	120	35
WLS10253	-10	3.1	170	-0.5	5	-1	70	4	80	36
WLS10254	-10	2.3	199	-0.5	4	-1	25	2	150	29
WLS10255	-10	4.8	808	-0.5	3	-1	24	2	1140	64
WLS10256	-10	11.8	36	-0.5	24	1	4550	205	50	62
WLS10257	-10	-0.5	-3	-0.5	9	-1	11	1	140	-5
WLS10258	-10	-0.5	-3	-0.5	5	-1	12	2	140	-5
WLS10259	-10	2.7	-3	-0.5	10	-1	221	33	350	14
WLS10260	-10	6.4	418	-0.5	6	-1	43	3	200	100
WLS10261	-10	1.7	32	-0.5	2	-1	17	-1	230	15

WS TOTAL I

Sample_ID	Te PPB_10	Th PPB_05	Ti PPB_3	Tl TI	U PPB_1	W PPB_1	Y PPB_5	Yb PPB_1	Zn PPB_20	Zr PPB_5
WLS10262	-10	4.5	75	-0.5	8	-1	94	6	220	46
WLS10263	-10	1.2	-3	-0.5	2	-1	32	3	80	5
WLS10264	-10	7.6	581	-0.5	4	-1	35	2	190	103
WLS10265	-10	2.7	200	-0.5	5	-1	15	-1	200	39
WLS10266	-10	7.7	486	-0.5	5	-1	50	3	200	75
WLS10267	-10	5.2	83	-0.5	4	-1	62	4	80	46
WLS10268	-10	3	35	-0.5	5	-1	83	5	40	31
WLS10269	-10	8.5	1130	-0.5	4	-1	27	2	220	125
WLS10270	-10	23.4	2990	-0.5	9	1	68	6	590	322
WLS10271	-10	13	1140	-0.5	8	-1	114	7	120	156
WLS10272	-10	-0.5	-3	-0.5	-1	-1	30	4	130	-5
WLS10273	-10	-0.5	-3	-0.5	2	-1	17	2	130	-5
WLS10274	-10	5.3	311	-0.5	7	-1	45	3	210	80
WLS10275	-10	4.1	106	-0.5	5	-1	50	3	130	33
WLS10276	-10	8.7	698	-0.5	6	-1	49	3	150	131
WLS10277	-10	0.6	6	-0.5	4	-1	9	1	640	7
WLS10278	-10	5	376	-0.5	5	-1	46	3	470	65
WLS10279	-10	4.1	266	-0.5	6	-1	33	2	210	39
WLS10280	-10	0.8	97	-0.5	8	-1	28	2	1570	28
WLS10281	-10	7.9	306	-0.5	6	-1	26	13	110	64
WLS10282	-10	14	823	-0.5	16	-1	93	7	90	120
WLS10283	-10	18.5	2080	-0.5	9	-1	76	6	100	199
WLS10284	-10	16.8	1950	-0.5	7	-1	56	5	150	207
WLS10285	-10	22.9	622	-0.5	17	-1	286	14	110	92
WLS10286	-10	10.6	632	-0.5	11	-1	113	7	100	73
WLS10287	-10	4.4	124	-0.5	5	-1	62	5	70	34
WLS10288	-10	1.5	9	-0.5	1	-1	146	13	80	-5
WLS10289	-10	20.1	596	-0.5	11	-1	851	36	70	62
WLS10290	-10	5.7	137	-0.5	4	-1	46	4	60	44
WLS10291	-10	1.5	7	-0.5	11	-1	182	20	110	8
WLS10292	-10	8.9	244	-0.5	19	-1	22	6	60	29
WLS10293	-10	15.3	476	-0.5	17	-1	68	6	90	32
WLS10294	-10	21.4	4850	-0.5	9	-1	31	3	190	204
WLS10295	-10	11.7	2620	-0.5	6	-1	13	1	180	117
WLS10296	-10	1.6	148	-0.5	2	-1	35	3	120	16
WLS10297	-10	10	1030	-0.5	6	-1	46	3	210	139
WLS10298	-10	6.8	642	-0.5	5	-1	43	4	500	83
WLS10299	-10	10.1	689	-0.5	5	-1	40	3	130	74
WLS10300	-10	7.9	805	-0.5	4	-1	39	3	190	69
WLS10301	-10	-0.5	15	-0.5	21	-1	-5	-1	70	7

WS TOTAL I

Sample ID	Te	Th	Ti	Tl	U	W	Y	Yb	Zn	Zr
	PPB_10	PPB_05	PPB_3	TI	PPB_1	PPB_1	PPB_5	PPB_1	PPB_20	PPB_5
WLS10302	-10	1.2	62	-0.5	29	-1	5	-1	90	12
WLS10303	-10	-0.5	21	-0.5	15	-1	-5	-1	100	8
WLS10304	-10	-0.5	14	-0.5	17	-1	-5	-1	80	6
WLS10305	-10	-0.5	17	-0.5	1	-1	12	1	580	15
WLS10306	-10	-0.5	13	-0.5	-1	-1	9	-1	620	15
WLS10307	-10	-0.5	6	-0.5	-1	-1	-5	-1	310	-5
WLS10308	-10	-0.5	-3	-0.5	-1	-1	-5	1	380	-5
WLS10309	-10	0.7	20	-0.5	4	-1	16	3	130	8
WLS10310	-10	0.8	65	-0.5	5	-1	-5	-1	110	5
WLS10311	-10	4.9	63	-0.5	3	-1	32	2	80	17
WLS10312	-10	12.7	399	-0.5	8	-1	143	8	80	69
WLS10313	-10	7.1	92	-0.5	4	-1	46	3	50	28
WLS10314	-10	6	747	-0.5	5	-1	21	2	100	65
WLS10315	-10	11.2	64	-0.5	17	-1	142	11	50	49
WLS10316	-10	0.6	16	-0.5	4	-1	16	2	150	-5
WLS10317	-10	0.8	41	-0.5	13	-1	24	2	100	9
WLS10318	-10	-0.5	10	-0.5	1	-1	-5	-1	60	-5
WLS10319	-10	2.2	112	-0.5	9	-1	38	3	150	54
WLS10320	-10	7.8	43	-0.5	11	-1	68	4	60	29
WLS10321	-10	9	60	-0.5	11	-1	78	5	30	37
WLS10322	-10	5.9	340	-0.5	6	-1	62	4	100	43
WLS10323	-10	12.3	964	-0.5	7	-1	47	3	80	116
WLS10324	-10	5.2	275	-0.5	5	-1	40	3	140	48
WLS10325	-10	5.3	406	-0.5	127	-1	35	2	140	66
WLS10326	-10	10.1	566	-0.5	81	1	60	4	140	155
WLS10327	-10	-0.5	23	-0.5	13	-1	-5	-1	40	-5
WLS10328	-10	2.1	11	-0.5	17	-1	18	1	50	-5
WLS10329	-10	-0.5	-3	-0.5	16	-1	9	-1	100	-5
WLS10330	-10	3.7	8	-0.5	28	-1	27	2	30	-5
WLS10331	-10	0.5	8	-0.5	4	-1	44	5	100	-5
WLS10332	-10	3	19	-0.5	45	-1	54	3	60	9
WLS10333	-10	19.1	33	-0.5	16	-1	73	5	90	28
WLS10334	-10	2.5	134	-0.5	28	-1	13	-1	340	21
WLS10335	-10	2	10	-0.5	2	-1	197	23	50	5
WLS10336	-10	2.5	10	-0.5	17	-1	23	4	30	6
WLS10337	-10	7.7	30	-0.5	33	-1	231	13	80	23
WLS10338	-10	7.8	16	-0.5	9	-1	54	3	20	18
WLS10339	-10	3.2	67	-0.5	6	-1	12	-1	-20	26
WLS10340	-10	5.3	8	-0.5	5	-1	82	5	20	11
WLS10341	-10	4	9	-0.5	5	-1	62	3	20	16

WS TOTAL I

Sample_ID	Te PPB_10	Th PPB_05	Ti PPB_3	Tl TI	U PPB_1	W PPB_1	Y PPB_5	Yb PPB_1	Zn PPB_20	Zr PPB_5
WLS10342	-10	4.3	4	-0.5	5	-1	167	8	-20	-5
WLS10343	-10	2.7	6	-0.5	3	-1	31	1	-20	10
WLS10344	-10	5.3	226	-0.5	8	-1	27	2	-20	92
WLS10345	-10	3.9	6	-0.5	4	-1	37	2	-20	-5
WLS10346	-10	2.1	16	-0.5	7	-1	46	3	20	18
WLS10347	-10	7	11	-0.5	8	-1	65	3	-20	16
WLS10348	-10	3.5	13	-0.5	5	-1	85	5	-20	23
WLS10349	-10	3.1	10	-0.5	8	-1	34	2	-20	7
WLS10350	-10	3	53	-0.5	6	-1	41	3	-20	33
WLS10351	-10	7.3	23	-0.5	11	-1	255	13	-20	22
WLS10352	-10	1.8	17	-0.5	4	-1	19	-1	-20	8
WLS10353	-10	6	135	-0.5	7	-1	59	4	40	49
WLS10354	-10	4.8	291	-0.5	5	-1	30	2	-20	39
WLS10355	-10	1.2	107	-0.5	3	-1	-5	-1	50	18
WLS10356	-10	1.3	127	-0.5	1	-1	-5	-1	-20	47
WLS10357	-10	17.2	956	-0.5	9	1	133	10	200	180
WLS10358	-10	3.3	28	0.6	11	2	22	2	80	73
WLS10359	-10	5	8	-0.5	2	-1	23	1	-20	7
WLS10360	-10	10.2	22	-0.5	3	-1	29	2	20	19
WLS10361	-10	24.5	152	-0.5	5	-1	93	6	40	30
WLS10362	-10	1.7	22	0.5	8	1	19	1	110	68
WLS10369	-10	2.4	187	-0.5	4	-1	14	-1	180	56
WLS10370	-10	10.1	367	-0.5	7	-1	72	4	250	113
WLS10371	-10	6.7	639	-0.5	6	-1	23	2	630	109
WLS10372	-10	3.5	293	-0.5	5	-1	14	-1	280	78
WLS10373	-10	6.6	515	-0.5	7	-1	18	1	180	120
WLS10374	-10	8.7	172	-0.5	8	-1	152	7	490	103
WLS10375	-10	9.5	359	-0.5	6	-1	155	8	110	81
WLS10376	-10	4.1	31	-0.5	3	-1	31	2	110	59
WLS10377	-10	2.7	49	-0.5	9	-1	24	2	170	49
WLS10378	-10	1.2	53	-0.5	6	-1	15	1	320	72
WLS10379	-10	1.5	40	-0.5	9	-1	37	3	760	64
WLS10380	-10	16.5	1400	-0.5	68	2	291	23	470	131
WLS10381	-10	22.1	2340	-0.5	8	-1	44	3	190	252
WLS10382	-10	20.3	3200	0.5	10	-1	32	3	320	210
WLS10383	-10	9.2	2170	-0.5	4	-1	19	1	170	150
WLS10384	-10	12.4	1310	-0.5	7	-1	36	3	230	183
WLS10385	-10	12.4	3070	0.6	5	-1	16	1	170	210
WLS10386	-10	10.1	1080	-0.5	9	-1	63	4	110	132
WLS10387	-10	15	3520	-0.5	7	-1	38	3	190	218

WS TOTAL I

Sample ID	Te	Th	Ti	Tl	U	W	Y	Yb	Zn	Zr
	PPB_10	PPB_05	PPB_3	TI	PPB_1	PPB_1	PPB_5	PPB_1	PPB_20	PPB_5
WLS10388	-10	7.3	521	-0.5	5	-1	31	2	170	120
WLS10389	-10	5.6	271	-0.5	4	-1	13	-1	200	91
WLS10390	-10	12.8	1730	-0.5	6	-1	25	2	240	204
WLS10391	-10	11.1	2330	-0.5	5	-1	35	2	230	140
WLS10392	-10	23.1	2040	-0.5	8	-1	79	6	100	186
WLS10393	-10	9	193	-0.5	14	-1	70	6	90	66
WLS10394	-10	24.8	1210	-0.5	13	-1	597	53	210	228
WLS10395	-10	15.5	473	-0.5	20	-1	164	16	220	108
WLS10396	-10	21.2	1020	-0.5	6	-1	101	7	80	107
WLS10397	-10	11.7	2020	-0.5	5	-1	72	4	220	169
WLS10398	-10	11.8	958	-0.5	7	-1	43	3	120	154
WLS10400	-10	0.6	52	-0.5	4	-1	9	-1	370	69
WLS10401	-10	11.9	1130	-0.5	6	-1	77	5	90	175
WLS10402	-10	11.5	1030	-0.5	4	-1	17	2	50	95
WLS10403	-10	15.3	3270	-0.5	7	-1	35	3	110	204
WLS10404	-10	18.6	3970	-0.5	7	-1	44	4	150	250
WLS10405	-10	2.6	13	-0.5	3	-1	44	3	-20	27
WLS10406	-10	11.4	980	-0.5	7	-1	55	4	30	150
WLS10407	-10	8.2	81	-0.5	8	-1	39	3	100	64
WLS10408	-10	9.1	626	-0.5	5	-1	27	2	280	153
WLS10409	-10	21	103	-0.5	17	-1	142	10	40	110
WLS10410	-10	13.7	1880	-0.5	5	-1	45	3	150	142
WLS10411	-10	6.7	943	-0.5	5	-1	29	2	30	105
WLS10412	-10	3.6	-3	-0.5	13	-1	23	2	30	19
WLS10413	-10	10.3	349	-0.5	6	-1	45	3	90	58
WLS10414	-10	3.5	38	-0.5	3	-1	33	3	30	17
WLS10415	-10	15.7	600	-0.5	11	-1	82	5	60	63
WLS10416	-10	24.8	72	-0.5	96	-1	767	63	30	62
WLS10417	-10	45.2	3840	-0.5	18	2	80	6	120	470
WLS10418	-10	7.5	307	-0.5	3	-1	24	2	80	31
WLS10419	-10	12.1	409	-0.5	7	-1	149	9	50	44
WLS10420	-10	14.1	403	-0.5	6	-1	69	5	120	43
WLS10421	-10	12.5	27	-0.5	31	-1	57	4	20	12
WLS10422	-10	78.8	2260	-0.5	58	2	247	18	360	196
WLS10423	-10	43.5	555	-0.5	16	-1	126	9	310	81
WLS10424	-10	23.4	646	-0.5	7	-1	46	4	280	53
WLS10425	-10	8.9	601	-0.5	5	-1	14	2	-20	34
WLS10426	-10	25.9	6600	0.8	8	3	38	3	110	259
WLS10427	-10	9.2	315	-0.5	6	-1	32	3	90	52
WLS10428	-10	17.7	937	-0.5	11	1	46	4	-20	179

WS TOTAL I

Sample_ID	Te	Th	Ti	Tl	U	W	Y	Yb	Zn	Zr
	PPB_10	PPB_05	PPB_3	TI	PPB_1	PPB_1	PPB_5	PPB_1	PPB_20	PPB_5
WLS10429	-10	20	797	-0.5	6	-1	94	7	-20	46
WLS10430	-10	17.4	291	-0.5	190	-1	360	21	110	127
WLS10431	-10	13.5	118	-0.5	56	-1	165	12	-20	67
WLS10432	-10	23	57	-0.5	106	1	1950	111	-20	73
WLS10433	-10	24.5	2630	-0.5	16	-1	130	9	40	307
WLS10434	-10	4.6	11	-0.5	3	-1	18	2	-20	10
WLS10435	-10	6.4	79	-0.5	8	-1	25	2	90	43
WLS10436	-10	8.7	82	-0.5	6	-1	37	3	30	42
WLS10437	-10	13.8	1890	-0.5	7	-1	40	3	120	141
WLS10438	-10	6.6	300	-0.5	6	-1	13	3	-20	25
WLS10439	-10	21.8	3690	0.5	7	-1	51	3	40	214
WLS10440	-10	19.7	4000	-0.5	8	-1	54	4	50	171
WLS10441	-10	83.1	1140	-0.5	74	1	1670	100	290	206
WLS10442	-10	17.8	1800	-0.5	10	-1	84	7	340	209
WLS10443	-10	18	1550	-0.5	14	-1	242	13	140	103
WLS10444	-10	14.8	4630	-0.5	5	1	49	4	110	115
WLS10445	-10	8.9	1750	-0.5	5	-1	24	2	70	66
WLS10446	-10	10.2	794	-0.5	7	-1	105	8	140	62
WLS10447	-10	34.3	2230	-0.5	5	-1	33	3	300	115
WLS10448	-10	24.8	1870	-0.5	14	-1	226	14	160	74
WLS10449	-10	15.5	462	-0.5	19	-1	44	6	60	68
WLS10450	-10	28.4	613	-0.5	19	-1	300	20	140	91
WLS10451	-10	20	987	-0.5	9	-1	73	6	180	73
WLS10452	-10	15.3	2520	-0.5	9	-1	73	5	250	154
WLS10453	-10	7.9	763	-0.5	8	-1	15	2	100	37
WLS10454	-10	2.1	169	-0.5	4	-1	26	3	300	16
WLS10455	-10	0.6	-3	-0.5	1	-1	26	4	50	-5
WLS10456	-10	1.1	202	-0.5	2	-1	20	3	70	-5
WLS10457	-10	5.2	1450	-0.5	5	-1	47	5	140	48
WLS10458	-10	4.9	39	-0.5	2	-1	105	15	260	-5
WLS10459	-10	15.8	11300	1.5	10	5	243	14	440	218
WLS10460	-10	11.1	307	-0.5	7	-1	99	10	550	35
WLS10461	-10	17.7	11700	1.8	12	4	143	12	620	280
WLS10462	-10	5.7	249	-0.5	8	-1	103	14	320	18
WLS10463	-10	51.9	6480	0.7	26	2	382	28	390	461
WLS10464	-10	26.2	3300	0.5	12	-1	152	12	210	258
WLS10465	-10	41.3	15600	1.8	20	5	132	11	780	362
WLS10469	-10	2.6	31	-0.5	12	1	26	2	200	15
WLS10470	-10	2.8	-3	-0.5	6	-1	62	6	-20	-5
WLS10471	-10	5.1	1200	-0.5	68	-1	11	-1	100	81

WS TOTAL I

Sample_ID	Te	Th	Ti	Tl	U	W	Y	Yb	Zn	Zr
	PPB_10	PPB_05	PPB_3	TI	PPB_1	PPB_1	PPB_5	PPB_1	PPB_20	PPB_5
WLS10472	-10	22.3	2070	0.6	50	-1	165	13	180	86
WLS10473	-10	2	531	-0.5	33	-1	11	1	-20	19
WLS10474	20	1.9	8	1.3	3	2	-5	-1	250	-5
WLS10475	-10	1.5	-3	-0.5	21	2	36	6	-20	-5
WLS10476	-10	2.5	6	-0.5	37	1	44	6	-20	-5
WLS10477	-10	8.3	-3	-0.5	18	-1	73	9	40	-5
WLS10478	-10	0.8	33	-0.5	5	-1	7	-1	-20	6
WLS10479	-10	1.5	-3	-0.5	5	-1	8	1	40	-5
WLS10480	-10	3.1	-3	-0.5	10	-1	16	2	90	-5
WLS10481	-10	-0.5	9	-0.5	9	-1	-5	-1	-20	-5
WLS10482	-10	1.2	-3	-0.5	13	-1	26	4	40	-5
WLS10483	-10	-0.5	-3	-0.5	2	-1	15	3	20	-5
WLS10484	-10	0.7	-3	-0.5	2	-1	16	3	-20	-5
WLS10485	-10	2	4	-0.5	3	-1	31	4	-20	9
WLS10486	-10	1.2	11	-0.5	4	-1	18	2	-20	8
WLS10487	-10	-0.5	-3	-0.5	1	-1	16	3	30	-5
WLS10488	-10	2.5	39	-0.5	6	-1	39	4	-20	24
WLS10489	-10	0.7	26	-0.5	2	-1	28	4	-20	-5
WLS10490	-10	9.3	1420	-0.5	5	-1	19	2	120	79
WLS10491	-10	25.8	4410	0.9	16	1	141	10	350	410
WLS10492	-10	1.5	63	-0.5	3	-1	17	2	140	8
WLS10493	-10	3.7	874	-0.5	8	-1	37	4	110	48
WLS10494	-10	13	3260	0.8	10	1	87	6	240	156
WLS10495	-10	7.7	1310	-0.5	8	-1	44	4	80	128
WLS10496	-10	3.5	581	0.8	51	-1	35	3	140	48
WLS10497	-10	-0.5	154	-0.5	2	-1	-5	-1	130	7
WLS10498	-10	1.8	466	-0.5	12	-1	15	1	100	32
WLS10499	-10	1.2	193	-0.5	30	-1	49	6	110	25
WLS10500	-10	10.2	498	0.6	21	-1	59	5	80	62
WLS10564	-10	1.4	33	-0.5	2	-1	32	5	-20	-5
WLS10565	-10	11	77	-0.5	19	-1	98	8	-20	18
WLS10566	-10	10.2	1220	-0.5	11	-1	59	5	60	65
WLS10567	-10	5.3	511	-0.5	4	-1	60	8	-20	37
WLS10568	-10	2.8	159	-0.5	4	-1	25	4	-20	18
WLS10753	-10	3	24	-0.5	3	-1	31	3	40	15
WLS10754	-10	23.8	55	-0.5	4	-1	109	7	-20	40
WLS10755	-10	17	1350	-0.5	5	-1	29	2	20	121
WLS10793	-10	1	3	-0.5	4	-1	10	2	230	-5
WLS10794	-10	10.9	263	-0.5	8	-1	71	5	70	75
WLS10795	-10	-0.5	4	-0.5	1	-1	-5	-1	180	-5

WS TOTAL I

Sample_ID	Te	Th	Ti	Tl	U	W	Y	Yb	Zn	Zr
	PPB_10	PPB_05	PPB_3	TI	PPB_1	PPB_1	PPB_5	PPB_1	PPB_20	PPB_5
WLS10796	-10	-0.5	6	-0.5	4	-1	-5	-1	40	-5
WLS10797	-10	6.1	123	-0.5	24	-1	33	2	130	35
WLS10798	-10	2	3	-0.5	4	-1	24	3	370	7
WLS10799	-10	14.4	619	-0.5	15	-1	58	4	270	164
WLS10800	-10	12	708	-0.5	7	-1	53	4	210	121
WLS10885	-10	0.8	-3	-0.5	5	-1	28	5	130	-5
WLS10886	-10	11	102	-0.5	12	-1	64	4	240	39
WLS10887	-10	-0.5	-3	-0.5	4	-1	8	4	120	-5
WLS10888	-10	2.7	145	-0.5	2	-1	8	-1	-20	12
WLS10889	-10	1.3	-3	-0.5	11	-1	11	2	70	-5
WLS10890	-10	-0.5	95	-0.5	125	-1	6	-1	330	16
WLS10891	-10	2	-3	-0.5	5	-1	5	2	180	-5
WLS10892	-10	4	16	-0.5	8	-1	37	3	290	19
WLS10893	-10	0.9	-3	-0.5	1	-1	13	3	220	-5
WLS10894	-10	0.9	-3	-0.5	2	-1	16	4	160	-5
WLS10895	-10	0.7	-3	-0.5	2	-1	8	3	160	-5
WLS10896	-10	-0.5	10	-0.5	3	-1	-5	-1	190	-5
WLS10931	-10	0.9	-3	-0.5	3	-1	11	3	60	-5
WLS10932	-10	-0.5	-3	-0.5	19	-1	-5	-1	70	-5
WLS10933	-10	-0.5	32	-0.5	13	-1	-5	-1	140	-5
WLS10934	-10	-0.5	-3	-0.5	10	-1	8	2	70	-5
WLS10935	-10	0.6	26	-0.5	28	-1	6	-1	-20	8
WLS10936	-10	1.3	77	-0.5	60	-1	13	-1	90	24
WLS10937	-10	4.7	12	-0.5	11	-1	85	5	70	20
WLS10938	-10	21.6	1240	-0.5	15	1	79	6	390	203
WLS10939	-10	5.1	-3	-0.5	36	-1	54	4	80	7
WLS10940	-10	5.1	128	-0.5	50	-1	18	1	200	31
WLS10941	-10	-0.5	4	-0.5	46	-1	7	-1	210	-5
WLS10942	-10	-0.5	8	-0.5	-1	-1	-5	-1	90	-5
WLS10943	-10	3.6	-3	-0.5	3	-1	46	3	60	5
WLS10944	-10	2.3	29	-0.5	36	-1	12	1	90	9
WLS10945	-10	-0.5	12	-0.5	4	-1	-5	-1	90	5
WLS10991	-10	2.1	26	-0.5	5	-1	13	1	-20	10
WLS10992	-10	3.8	10	-0.5	7	-1	56	4	50	20
WLS10993	-10	0.6	-3	-0.5	4	-1	17	1	120	-5
WLS10994	-10	3.9	-3	-0.5	3	-1	104	9	50	14
WLS10995	-10	17.1	14	-0.5	8	-1	87	8	90	35
WLS10996	-10	1	57	-0.5	3	-1	10	-1	230	16
WLS10997	-10	-0.5	14	-0.5	4	-1	-5	-1	80	9
WLS10998	-10	1.2	119	-0.5	9	-1	-5	-1	150	24

WS TOTAL I

Sample_ID	Te PPB_10	Th PPB_05	Ti PPB_3	Tl TI	U PPB_1	W PPB_1	Y PPB_5	Yb PPB_1	Zn PPB_20	Zr PPB_5
WLS10999	-10	4.2	13	-0.5	6	-1	19	1	30	15
WLS11000	-10	2.8	9	-0.5	2	-1	93	9	70	14
WLS11001	-10	8	483	-0.5	8	-1	23	2	150	85
WLS11002	-10	3	343	-0.5	5	-1	9	-1	170	43
WLS11003	-10	1.7	6	-0.5	2	-1	9	-1	40	8
WLS11004	-10	2.9	301	-0.5	7	-1	15	1	270	35
WLS11005	-10	6.5	508	-0.5	7	-1	35	3	200	72
WLS11006	-10	1.9	68	-0.5	6	-1	20	1	140	21
WLS11007	-10	2.7	33	-0.5	3	-1	14	1	70	21
WLS11008	-10	8	604	-0.5	6	-1	18	2	200	87
WLS11009	-10	-0.5	-3	-0.5	8	-1	16	2	190	-5
WLS11010	-10	2.8	24	-0.5	41	-1	54	5	80	13
WLS11011	-10	10.4	39	-0.5	13	-1	108	9	70	43
WLS11012	-10	10.7	881	-0.5	5	-1	39	3	100	83
WLS11013	-10	2.2	12	-0.5	3	-1	23	2	40	13
WLS11014	-10	5.6	471	-0.5	5	-1	19	1	170	71
WLS11015	-10	3.2	41	-0.5	6	-1	15	1	-20	31
WLS11016	-10	1.9	8	-0.5	5	-1	48	3	70	15
WLS11017	-10	9	483	-0.5	8	-1	72	5	320	101
WLS11018	-10	4.9	265	-0.5	6	-1	29	2	250	65
WLS11019	-10	8.5	458	-0.5	7	-1	43	3	30	75
WLS11020	-10	9	780	-0.5	9	-1	33	3	550	96
WLS11021	-10	9.9	928	-0.5	8	-1	23	2	300	126
WLS11022	-10	20.1	2870	-0.5	8	-1	27	3	380	202
WLS11023	-10	15.9	3860	0.5	7	-1	28	2	170	208
WLS11024	-10	16	2070	-0.5	7	-1	25	2	260	182
WLS11025	-10	16	4950	0.6	7	-1	32	3	150	153
WLS11026	-10	12.9	842	-0.5	7	-1	93	6	190	76
WLS11027	-10	27.4	2280	-0.5	10	-1	64	6	390	140
WLS11028	-10	16.3	1400	-0.5	5	-1	55	4	170	84
WLS11029	-10	17.5	646	-0.5	6	-1	74	6	240	57
WLS11030	-10	14.8	345	-0.5	5	-1	85	6	620	39
WLS11031	-10	22.6	624	-0.5	16	-1	72	5	180	158
WLS11032	-10	14.3	736	-0.5	11	-1	150	9	160	117
WLS11033	-10	6.1	903	-0.5	4	-1	17	1	130	75
WLS11034	-10	4.7	449	-0.5	5	-1	12	-1	100	50
WLS11035	-10	3	224	-0.5	10	-1	42	4	130	38
WLS11036	-10	8.2	66	-0.5	42	-1	114	10	40	30
WLS11037	-10	1.8	72	-0.5	5	-1	80	8	320	23
WLS11038	-10	7.9	92	-0.5	6	-1	46	4	30	30

WS TOTAL I

Sample_ID	Te PPB_10	Th PPB_05	Ti PPB_3	Tl TI	U PPB_1	W PPB_1	Y PPB_5	Yb PPB_1	Zn PPB_20	Zr PPB_5
WLS11039	-10	17	4	-0.5	15	-1	89	5	20	17
WLS11040	-10	7.8	846	-0.5	4	-1	23	2	20	95
WLS11041	-10	17.6	610	-0.5	8	-1	95	7	50	126
WLS11042	-10	10.3	752	-0.5	6	-1	23	2	20	126
WLS11043	-10	12.8	1510	-0.5	6	-1	21	2	50	147
WLS11044	-10	12.6	594	-0.5	6	-1	64	5	80	73
WLS11045	-10	16.4	4130	-0.5	6	-1	31	2	90	130
WLS11046	-10	13.7	1360	-0.5	9	-1	37	3	20	179
WLS11047	-10	19.6	2760	-0.5	9	-1	37	3	290	202
WLS11048	-10	14.1	1030	-0.5	5	-1	52	3	20	60
WLS11049	-10	17	1830	-0.5	8	-1	38	3	110	205
WLS11050	-10	14.1	849	-0.5	8	-1	45	4	40	107
WLS11051	-10	10.6	498	-0.5	5	-1	46	4	30	52
WLS11052	-10	13	803	-0.5	11	-1	45	4	100	130
WLS11053	-10	7.7	196	-0.5	9	-1	104	6	20	64
WLS11054	-10	12.4	965	-0.5	6	-1	33	3	50	104
WLS11055	-10	17.7	3470	-0.5	7	-1	19	2	50	206
WLS11056	-10	5.9	171	-0.5	7	-1	25	2	50	56
WLS11057	-10	12.7	762	-0.5	7	-1	41	3	90	82
WLS11058	-10	19.7	30	-0.5	143	-1	3090	152	40	42
WLS11059	-10	17.4	1920	-0.5	7	-1	132	8	60	65
WLS11060	-10	15.8	1860	-0.5	12	-1	32	2	130	223
WLS11061	-10	-0.5	-3	-0.5	-1	-1	40	3	-20	-5
WLS11062	-10	0.5	-3	-0.5	5	-1	63	6	-20	-5
WLS11063	-10	2.6	9	-0.5	10	-1	110	15	50	5
WLS11064	-10	15.2	244	-0.5	453	-1	400	30	210	57
WLS11065	-10	12.2	559	-0.5	14	-1	172	11	320	58
WLS11066	-10	0.6	-3	-0.5	7	-1	16	1	60	10
WLS11069	-10	0.6	5	-0.5	8	-1	16	1	120	11
WLS11070	-10	0.7	-3	-0.5	11	-1	15	1	100	13
WLS11071	-10	8.3	172	-0.5	49	-1	197	17	80	36
WLS11072	-10	38.9	126	-0.5	56	-1	532	49	130	85
WLS11073	-10	11.9	1020	-0.5	20	-1	119	15	70	83
WLS11074	-10	13.3	1410	-0.5	11	-1	154	10	180	79
WLS11075	-10	10.4	820	-0.5	7	-1	123	8	140	103
WLS11076	-10	10.1	1640	-0.5	11	-1	153	12	80	91
WLS11077	-10	19.5	790	-0.5	12	-1	98	8	200	117
WLS11078	-10	22	452	-0.5	31	-1	759	33	110	47
WLS11079	-10	11.3	1910	-0.5	5	3	23	2	300	133
WLS11080	-10	13.3	1580	-0.5	9	-1	35	4	260	147

WS TOTAL I

Sample_ID	Te PPB_10	Th PPB_05	Ti PPB_3	Tl TI	U PPB_1	W PPB_1	Y PPB_5	Yb PPB_1	Zn PPB_20	Zr PPB_5
WLS11081	-10	3.5	23	-0.5	3	-1	30	2	50	19
WLS11082	-10	10.2	696	-0.5	6	-1	43	3	80	110
WLS11083	-10	12.5	83	-0.5	9	-1	62	4	60	52
WLS11084	-10	16.7	1150	-0.5	6	-1	190	17	100	40
WLS11085	-10	9.7	685	-0.5	11	-1	66	5	490	116
WLS11086	-10	14.7	895	-0.5	8	-1	57	5	400	131
WLS11087	-10	3.4	103	-0.5	4	-1	34	2	100	36
WLS11088	-10	10.5	960	-0.5	7	-1	37	3	250	105
WLS11089	-10	4	171	-0.5	7	-1	38	3	270	48
WLS11090	-10	9.3	189	-0.5	9	-1	108	7	110	75
WLS11091	-10	6.8	42	-0.5	5	3	18	1	340	28
WLS11092	-10	11.5	18	-0.5	8	-1	29	2	90	12
WLS11093	-10	2.8	14	-0.5	66	-1	356	21	200	15
WLS11094	-10	4.4	93	-0.5	53	-1	29	3	70	13
WLS11095	-10	6.7	14	-0.5	48	-1	202	16	120	20
WLS11096	-10	0.8	-3	-0.5	1	-1	8	-1	740	-5
WLS11097	-10	22.2	93	-0.5	319	-1	321	26	120	49
WLS11098	-10	4.2	74	-0.5	20	-1	139	13	50	22
WLS11099	-10	10.8	54	-0.5	41	-1	967	73	750	21
WLS11100	-10	30.4	802	-0.5	9	-1	126	8	390	90
WLS11101	-10	2	32	-0.5	4	-1	39	7	320	5
WLS11102	-10	2.2	9	-0.5	9	1	22	2	60	10
WLS11103	-10	1.2	12	-0.5	3	-1	110	18	50	-5
WLS11104	-10	50.4	542	-0.5	28	-1	314	24	190	121
WLS11105	-10	22.5	235	-0.5	57	-1	501	37	150	70
WLS11106	-10	7.9	325	-0.5	19	-1	177	16	980	27
WLS11107	-10	29.3	784	-0.5	20	-1	176	16	470	95
WLS11108	-10	7.2	778	-0.5	42	-1	68	7	120	68
WLS11109	-10	8.3	421	-0.5	103	-1	53	6	170	39
WLS11110	-10	2.7	6	-0.5	10	-1	23	2	90	8
WLS11111	-10	24.9	251	-0.5	78	-1	697	56	140	72
WLS11116	-10	2.6	7	-0.5	12	-1	22	2	60	8
WLS11120	-10	5.4	10	-0.5	5	-1	132	8	-20	17
WLS11121	-10	1.1	11	-0.5	4	1	14	1	30	-5
WLS11122	-10	2	-3	-0.5	2	-1	42	3	-20	7
WLS11123	-10	10.3	13	-0.5	57	-1	176	14	120	15
WLS11124	-10	2	48	-0.5	19	-1	28	2	160	13
WLS11125	-10	10	26	-0.5	122	-1	172	12	90	22
WLS11126	-10	2.6	10	-0.5	85	-1	118	7	130	21
WLS11127	-10	2.5	17	-0.5	4	-1	33	2	60	11

WS TOTAL I

Sample_ID	Te PPB_10	Th PPB_05	Ti PPB_3	Tl TI	U PPB_1	W PPB_1	Y PPB_5	Yb PPB_1	Zn PPB_20	Zr PPB_5
WLS11128	-10	15.3	62	-0.5	8	-1	42	3	70	35
WLS11129	-10	18.9	537	-0.5	8	-1	28	2	180	106
WLS11130	-10	18.1	777	-0.5	6	-1	20	2	470	90
WLS11131	-10	15.1	2110	-0.5	8	2	35	3	720	193
WLS11132	-10	17.7	2830	-0.5	11	2	47	4	260	270
WLS11133	-10	34.2	6360	0.6	15	3	45	4	530	437
WLS11134	-10	19.6	3570	-0.5	7	-1	28	2	130	250
WLS11135	-10	10.4	1630	-0.5	6	-1	31	3	290	117
WLS11136	-10	19	3910	-0.5	8	-1	21	2	450	208
WLS11137	-10	22.4	5030	-0.5	10	1	31	2	310	264
WLS11138	-10	21.2	307	-0.5	11	-1	180	12	60	45
WLS11139	-10	24.4	370	-0.5	22	-1	439	29	270	68
WLS11140	-10	17	4600	-0.5	9	-1	62	4	280	152
WLS11141	-10	9.1	667	-0.5	8	-1	55	4	110	112
WLS11142	-10	12.1	1010	-0.5	5	-1	41	3	80	100
WLS11143	-10	13.4	981	-0.5	7	-1	39	3	180	101
WLS11144	-10	0.5	16	-0.5	5	-1	41	7	210	-5
WLS11145	-10	32.2	1770	-0.5	17	1	57	5	170	305
WLS11146	-10	12	473	-0.5	11	-1	61	5	80	83
WLS11147	-10	17.6	1560	-0.5	8	-1	41	3	130	145
WLS11148	-10	31.9	3840	-0.5	11	1	53	4	190	234
WLS11149	-10	21.4	2530	-0.5	10	1	38	3	210	189
WLS11150	-10	11.1	15	-0.5	37	-1	143	10	110	21
WLS11151	-10	10.8	957	-0.5	5	-1	72	5	310	93
WLS11152	-10	11.5	372	-0.5	26	-1	58	8	-20	66
WLS11153	-10	17.2	1440	-0.5	21	-1	109	14	70	109
WLS11154	-10	22.5	2270	-0.5	9	-1	56	4	90	172
WLS11155	-10	27.2	23	-0.5	13	-1	1630	28	50	26
WLS11156	-10	17.7	683	-0.5	14	-1	47	4	-20	77
WLS11157	-10	11.1	3480	0.8	4	-1	16	1	60	131
WLS11158	-10	6.9	353	-0.5	5	-1	137	7	30	58
WLS11159	-10	12.4	2390	-0.5	6	-1	29	2	40	176
WLS11160	-10	8.8	350	-0.5	5	-1	91	5	40	63
WLS11161	-10	15.1	2950	-0.5	6	1	14	1	80	206
WLS11162	-10	7	1180	-0.5	4	1	29	2	590	74
WLS11163	-10	22.2	2150	-0.5	9	-1	27	2	50	276
WLS11164	-10	31.9	473	-0.5	37	3	806	48	20	139
WLS11165	-10	8.2	96	-0.5	12	-1	110	7	30	48
WLS11166	-10	24.1	1420	-0.5	15	-1	88	6	60	327
WLS11167	-10	31	48	-0.5	28	-1	114	10	40	35

WS TOTAL I

Sample_ID	Te	Th	Ti	Tl	U	W	Y	Yb	Zn	Zr
	PPB_10	PPB_05	PPB_3	TI	PPB_1	PPB_1	PPB_5	PPB_1	PPB_20	PPB_5
WLS11168	-10	7.1	1150	-0.5	6	-1	30	2	90	80
WLS11169	-10	5.9	300	-0.5	7	-1	28	2	20	81
WLS11170	-10	17	797	-0.5	10	-1	72	5	70	190
WLS11171	-10	6.7	39	-0.5	8	-1	92	5	30	38
WLS11172	-10	0.9	8	-0.5	19	-1	20	1	80	-5
WLS11173	-10	9.1	46	-0.5	58	-1	81	6	100	17
WLS11174	-10	7.2	137	-0.5	96	-1	27	3	190	31
WLS11175	-10	37.1	2060	-0.5	15	-1	70	6	130	164
WLS11176	-10	12.4	2140	-0.5	7	-1	21	2	130	146
WLS11177	-10	19.1	2580	-0.5	7	-1	19	2	120	193
WLS11178	-10	6.6	534	-0.5	4	-1	54	4	530	46
WLS11179	-10	7.9	1070	-0.5	5	-1	29	2	20	91
WLS11180	-10	19.4	4940	-0.5	9	1	20	2	80	236
WLS11181	-10	31.6	702	-0.5	11	-1	149	14	60	110
WLS11182	-10	9.5	121	-0.5	20	-1	484	47	100	20
WLS11183	-10	-0.5	-3	-0.5	3	-1	26	1	60	-5
WLS11184	-10	6.2	71	-0.5	70	-1	148	9	220	23
WLS11185	-10	6.8	82	-0.5	6	-1	87	5	250	40
WLS11186	-10	5.5	10	-0.5	5	-1	49	3	140	10
WLS11187	-10	3.6	12	-0.5	5	-1	39	2	150	19
WLS11188	-10	7	236	-0.5	5	-1	40	3	190	38
WLS11189	-10	4.1	50	-0.5	5	-1	38	2	130	23
WLS11190	-10	7.5	329	-0.5	3	-1	106	6	120	34
WLS11191	-10	5	51	-0.5	5	-1	82	5	170	21
WLS11192	-10	22	3310	-0.5	6	-1	51	3	270	149
WLS11193	-10	11.3	1720	-0.5	6	-1	64	4	350	109
WLS11194	-10	17.2	1160	-0.5	9	-1	71	6	660	192
WLS11195										
WLS11196	-10	9.3	21	-0.5	6	-1	111	6	280	20
WLS11197	-10	7.9	-3	-0.5	10	-1	229	12	210	9
WLS11198	-10	19.6	27	-0.5	38	-1	911	50	140	28
WLS11199	-10	24.8	2510	-0.5	22	-1	165	14	300	134
WLS11200	-10	18.6	642	-0.5	16	-1	48	4	120	55
WLS11201	-10	16.4	138	-0.5	20	-1	226	13	360	42
WLS11202	-10	13.4	10	-0.5	8	-1	51	4	290	23
WLS11203	-10	23.9	426	-0.5	21	-1	303	23	210	66
WLS11204	-10	4.7	17	-0.5	6	-1	34	2	140	13
WLS11205	-10	6.6	37	-0.5	10	-1	42	3	90	26
WLS11206	-10	12.8	108	-0.5	8	-1	54	3	140	54
WLS11207	-10	10.5	780	-0.5	11	-1	43	3	360	106

WS TOTAL I

Sample ID	Te PPB_10	Th PPB_05	Ti PPB_3	Tl TI	U PPB_1	W PPB_1	Y PPB_5	Yb PPB_1	Zn PPB_20	Zr PPB_5
WLS11208	-10	2.9	7	-0.5	5	-1	34	3	150	5
WLS11209	-10	11.6	25	-0.5	22	-1	92	8	220	35
WLS11210	-10	21.5	879	-0.5	12	-1	70	5	340	151
WLS11211	-10	6.3	32	-0.5	7	-1	32	2	160	21
WLS11212	-10	28.1	152	0.5	14	-1	66	4	520	68
WLS11213	-10	26.3	1650	-0.5	13	1	54	4	480	225
WLS11214	-10	16.3	2190	-0.5	10	2	34	3	290	198
WLS11215	-10	7.5	38	-0.5	7	-1	37	2	180	26
WLS11216	-10	14.8	507	-0.5	5	-1	53	4	340	41
WLS11217	-10	10.6	185	-0.5	6	-1	40	3	240	39
WLS11218	-10	11.6	336	-0.5	15	-1	77	6	320	67
WLS11219	-10	1.9	14	-0.5	13	-1	16	2	80	39
WLS11220	-10	22.8	1360	-0.5	14	-1	155	11	110	101
WLS11221	-10	2.3	54	-0.5	8	-1	18	2	70	23
WLS11222	-10	12.9	211	-0.5	78	-1	179	15	140	50
WLS11223	-10	21.1	796	-0.5	18	-1	219	17	180	136
WLS11224	-10	18	964	-0.5	7	-1	119	8	50	86
WLS11225	-10	11.7	1110	-0.5	8	-1	368	29	70	75
WLS11226	-10	16.6	1670	-0.5	6	-1	40	3	100	193
WLS11227	-10	14.3	1530	-0.5	7	-1	56	4	130	173
WLS11228	-10	7.8	31	-0.5	5	-1	108	7	50	28
WLS11229	-10	12.9	1210	-0.5	7	-1	69	5	90	132
WLS11230	-10	15.2	54	-0.5	13	-1	325	15	90	34
WLS11231	-10	13.1	381	-0.5	8	-1	113	10	90	76
WLS11232	-10	16.7	2830	-0.5	7	1	33	3	140	197
WLS11233	-10	2.7	36	-0.5	6	-1	34	2	230	24
WLS11234	-10	14	737	-0.5	7	2	52	3	140	101
WLS11235	-10	14.5	985	-0.5	5	1	70	4	80	71
WLS11236	-10	9.5	515	-0.5	8	-1	43	3	130	80
WLS11237	-10	12.9	661	-0.5	9	-1	88	6	80	93
WLS11238	-10	7.5	71	-0.5	5	-1	72	3	70	31
WLS11239	-10	6	15	-0.5	10	-1	32	2	110	19
WLS11240	-10	7	47	-0.5	13	-1	70	5	60	42
WLS11241	-10	7.4	436	-0.5	5	-1	22	1	80	55
WLS11242	-10	13.8	560	-0.5	10	-1	76	5	120	128
WLS11243	-10	4.5	37	-0.5	7	-1	21	1	70	35
WLS11244	-10	11.7	140	-0.5	13	-1	50	3	80	28
WLS11245	-10	1.6	13	-0.5	14	-1	44	3	120	13
WLS11251	-10	26.4	1390	-0.5	9	-1	61	4	370	144
WLS11252	-10	36.8	3290	-0.5	8	-1	171	9	280	86

WS TOTAL I

Sample ID	Te PPB_10	Th PPB_05	Ti PPB_3	Tl TI	U PPB_1	W PPB_1	Y PPB_5	Yb PPB_1	Zn PPB_20	Zr PPB_5
WLS11254	-10	40.9	2570	-0.5	6	-1	125	8	150	81
WLS11255	-10	9.5	915	-0.5	7	-1	21	2	250	87
WLS11256	-10	11.8	1790	-0.5	7	-1	32	2	380	97
WLS11257	-10	20.5	2900	-0.5	8	-1	60	4	330	110
WLS11258	-10	28.9	1530	-0.5	9	-1	129	10	170	91
WLS11259	-10	29.1	563	-0.5	26	-1	425	32	2260	83
WLS11260	-10	14.7	148	-0.5	8	-1	165	12	320	45
WLS11261	-10	22.3	88	-0.5	24	-1	168	11	250	52
WLS11262	-10	9.4	126	-0.5	16	-1	60	5	1520	41
WLS11264	-10	56	742	1	107	3	358	26	720	163
WLS11265	-10	15.8	7	-0.5	21	1	81	6	240	12
WLS11266	-10	27.8	7	-0.5	49	-1	358	28	70	32
WLS11267	-10	11.2	5	-0.5	27	-1	237	13	470	15
WLS11268	-10	10.9	4	-0.5	16	-1	85	7	150	11
WLS11269	-10	14.6	187	-0.5	3	-1	27	2	420	21
WLS11270	-10	16.3	658	-0.5	4	-1	77	4	470	37
WLS11271	-10	13	1280	-0.5	3	-1	74	4	550	36
WLS11272	-10	9.5	98	-0.5	3	-1	27	1	210	16
WLS11274	-10	13	32	-0.5	11	-1	65	7	50	26
WLS11275	-10	9.1	327	-0.5	5	-1	53	4	300	54
WLS11276	-10	22.8	6050	0.6	9	1	41	3	100	216
WLS11277	-10	19.6	4090	-0.5	10	-1	26	2	80	204
WLS11278	-10	25.8	287	-0.5	19	-1	169	13	40	51
WLS11280	-10	12.5	3810	-0.5	6	-1	14	1	40	216
WLS11281	-10	12.7	1230	-0.5	6	-1	101	7	80	73
WLS11282	-10	11.3	1170	-0.5	5	-1	50	4	60	106
WLS11283	-10	8.5	822	-0.5	4	-1	31	2	60	78
WLS11284	-10	9.1	2450	-0.5	7	-1	17	1	930	116
WLS11285	-10	16	2130	-0.5	5	-1	20	2	90	115
WLS11286	-10	9.6	1680	-0.5	8	-1	36	3	190	92
WLS11287	-10	12.4	1940	-0.5	7	-1	27	2	110	126
WLS11289	-10	20.1	2140	-0.5	9	-1	76	6	70	178
WLS11290	-10	19.6	2680	-0.5	8	-1	30	3	40	175
WLS11291	-10	1.5	14	-0.5	3	-1	24	3	-20	10
WLS11292	-10	16	1440	-0.5	7	-1	32	2	60	158
WLS11293	-10	15.9	681	-0.5	8	-1	97	8	50	80
WLS11295	-10	9.5	225	-0.5	7	-1	66	5	2070	46
WLS11296	-10	-0.5	12	-0.5	4	-1	6	-1	70	-5
WLS11297	-10	1	12	-0.5	6	-1	12	2	20	-5
WLS11298	-10	4.7	121	-0.5	18	-1	28	3	30	13

WS TOTAL I

Sample_ID	Te PPB_10	Th PPB_05	Ti PPB_3	Tl TI	U PPB_1	W PPB_1	Y PPB_5	Yb PPB_1	Zn PPB_20	Zr PPB_5
WLS11299	-10	3	22	-0.5	35	2	73	10	110	-5
WLS11301	-10	15.2	29	0.7	5	4	40	3	100	9
WLS11302	-10	1.4	7	-0.5	7	-1	6	-1	-20	8
WLS11303	-10	14.4	183	1.3	4	11	53	3	290	21
WLS11304	-10	12.7	66	-0.5	12	-1	171	13	70	29
WLS11305	-10	56.1	3230	-0.5	16	3	105	7	480	511
WLS11306	-10	40	3930	0.7	13	-1	73	5	200	307
WLS11307	-10	36.7	5830	-0.5	12	2	71	5	750	367
WLS11308	-10	26.8	6510	0.6	10	2	38	3	320	344
WLS11309	-10	34.3	2410	-0.5	18	-1	113	8	110	303
WLS11310	-10	1.5	10	-0.5	11	-1	16	1	30	10
WLS11311	-10	13.4	1340	-0.5	10	-1	33	2	200	123
WLS11312	-10	3.6	69	-0.5	4	-1	36	2	100	23
WLS11313	-10	26.4	2190	-0.5	8	-1	157	8	110	71
WLS11314	-10	15.1	882	-0.5	15	-1	73	9	190	82
WLS11315	-10	41.6	320	-0.5	89	-1	903	54	210	60
WLS11316	-10	3.2	10	-0.5	8	-1	32	3	100	15
WLS11317	-10	32.2	3760	0.6	10	-1	45	4	260	293
WLS11318	-10	37.1	7430	0.6	17	3	51	4	640	379
WLS11319	-10	15.2	1150	-0.5	6	-1	119	8	120	69
WLS11320	-10	17.7	2570	-0.5	6	-1	81	6	100	77
WLS11321	-10	32	1820	-0.5	16	-1	78	6	120	310
WLS11322	-10	48.4	4680	-0.5	14	2	177	9	330	352
WLS11323	-10	1.7	14	-0.5	8	-1	15	1	30	9
WLS11324	-10	21.7	3060	-0.5	11	-1	42	3	130	234
WLS11325	-10	5.7	49	-0.5	5	-1	35	3	170	21
WLS11326	-10	11.8	34	-0.5	7	-1	43	3	130	23
WLS11327	-10	21.3	1360	-0.5	14	-1	45	3	200	216
WLS11328	-10	10.5	376	-0.5	9	-1	45	3	130	67
WLS11329	-10	22.2	1390	-0.5	13	-1	81	5	190	200
WLS11330	-10	1.6	10	-0.5	7	-1	18	2	30	8
WLS11331	-10	28.5	4550	-0.5	12	1	50	4	310	281
WLS11332	-10	5.7	22	-0.5	8	-1	70	5	60	20
WLS11333	-10	16.4	955	-0.5	14	-1	67	4	250	145
WLS11334	-10	14.5	181	-0.5	7	-1	33	2	240	46
WLS11335	-10	13	102	-0.5	8	-1	80	5	60	39
WLS11337	-10	4.8	48	-0.5	5	-1	56	3	120	21
WLS11338	-10	1.7	18	-0.5	8	-1	15	1	50	10
WLS11351	-10	6.7	17	-0.5	3	-1	68	4	-20	20
WLS11352	-10	11.5	132	-0.5	4	-1	56	3	-20	39

WS TOTAL I

Sample ID	Te PPB_10	Th PPB_05	Ti PPB_3	Tl TI	U PPB_1	W PPB_1	Y PPB_5	Yb PPB_1	Zn PPB_20	Zr PPB_5
WLS11353	-10	3.2	-3	-0.5	2	-1	50	5	-20	-5
WLS11355	-10	10.7	163	-0.5	5	-1	38	3	-20	41
WLS11356	-10	13.2	818	-0.5	8	-1	87	6	30	94
WLS11357	-10	1	-3	-0.5	2	-1	146	15	30	-5
WLS11359	-10	2.3	-3	-0.5	4	-1	44	5	-20	-5
WLS11360	-10	7.7	137	-0.5	8	-1	46	3	60	41
WLS11361	-10	4.8	229	-0.5	7	-1	32	3	150	48
WLS11362	-10	3.3	51	-0.5	5	-1	24	1	50	22
WLS11363	-10	4.5	98	-0.5	9	-1	38	2	110	30
WLS11365	-10	10.8	279	-0.5	10	-1	51	4	90	67
WLS11366	-10	17.4	496	-0.5	30	-1	323	22	90	111
WLS11367	-10	14.2	288	-0.5	15	-1	104	9	80	79
WLS11368	-10	12.5	1470	-0.5	11	1	72	6	140	137
WLS11369	-10	4.1	49	-0.5	4	2	25	1	70	14
WLS11371	-10	2.8	42	-0.5	5	-1	27	2	70	25
WLS11372	-10	5.5	105	-0.5	7	-1	34	2	110	36
WLS11373	-10	8.6	609	-0.5	9	-1	55	4	110	114
WLS11374	-10	8.1	71	-0.5	3	-1	29	2	140	23
WLS11375	-10	8.5	1390	-0.5	7	-1	48	3	320	98
WLS11376	-10	5	29	-0.5	12	-1	49	4	130	26
WLS11377	-10	17	1110	-0.5	6	1	41	3	340	94
WLS11378	-10	10.4	154	-0.5	14	-1	58	5	150	43
WLS11379	-10	2.1	8	-0.5	5	-1	12	1	40	-5
WLS11380	-10	5.7	83	-0.5	101	-1	31	2	620	19
WLS11381	-10	18.8	1330	-0.5	5	-1	60	4	100	63
WLS11382	-10	5.3	278	-0.5	4	-1	28	2	190	36
WLS11383	-10	12.1	1290	-0.5	9	-1	73	5	180	89
WLS11385	-10	12.3	1350	-0.5	6	-1	50	4	240	96
WLS11386	-10	11.1	3280	-0.5	5	1	24	2	330	145
WLS11387	-10	15.9	1730	-0.5	8	-1	67	5	100	129
WLS11388	-10	14.2	959	-0.5	9	-1	90	7	290	81
WLS11389	-10	31.1	2020	-0.5	15	1	153	14	290	156
WLS11391	-10	23.2	660	-0.5	13	-1	261	20	100	86
WLS11392	-10	15.3	105	-0.5	10	-1	76	7	190	78
WLS11393	-10	21.7	46	-0.5	8	-1	197	13	290	22
WLS11394	-10	5.4	-3	-0.5	18	-1	32	3	50	-5
WLS11395	-10	2.6	34	-0.5	102	-1	12	-1	120	-5
WLS11396	-10	31.4	5090	-0.5	13	-1	46	4	210	418
WLS11398	-10	3.4	288	-0.5	7	-1	22	2	120	32
WLS11399	-10	0.7	50	-0.5	10	-1	8	-1	110	9

WS TOTAL I

Sample_ID	Te	Th	Ti	Tl	U	W	Y	Yb	Zn	Zr
	PPB_10	PPB_05	PPB_3	TI	PPB_1	PPB_1	PPB_5	PPB_1	PPB_20	PPB_5
WLS11400	-10	1.7	107	-0.5	6	-1	37	3	870	20
WLS11401	-10	6	33	-0.5	8	-1	26	2	120	21
WLS11407	-10	10.6	496	-0.5	10	-1	43	3	120	111
WLS11408	-10	15.5	2090	-0.5	9	-1	40	3	640	141
WLS11409	-10	8.1	536	-0.5	7	-1	43	3	280	74
WLS11411	-10	2.9	22	-0.5	5	-1	32	3	60	12
WLS11412	-10	12.5	77	-0.5	4	-1	45	3	40	29
WLS11414	-10	11.1	400	-0.5	7	2	42	3	120	73
WLS11415	-10	9.4	462	-0.5	9	-1	38	3	150	102
WLS11416	-10	8.1	1110	-0.5	7	-1	32	2	170	73
WLS11417	-10	11	1960	-0.5	7	-1	26	2	180	105
WLS11419	-10	20	2040	-0.5	7	-1	26	3	130	174
WLS11420	-10	20.7	1930	-0.5	7	-1	47	4	170	192
WLS11421	-10	9.8	398	-0.5	6	-1	52	4	110	65
WLS11422	-10	24	4290	0.6	12	-1	34	3	770	231
WLS11423	-10	0.8	14	-0.5	2	-1	20	5	70	-5
WLS11424	-10	46.4	1150	-0.5	22	-1	373	27	130	131
WLS11425	-10	5.9	32	-0.5	9	-1	62	9	80	15
WLS11426	-10	6.9	362	-0.5	11	-1	58	5	170	28
WLS11427	-10	22.8	2320	-0.5	13	1	47	4	100	299
WLS11428	-10	20.9	1720	-0.5	6	-1	55	3	130	51
WLS11429	-10	22.7	1580	-0.5	14	2	65	5	150	245
WLS11430	-10	27.1	1230	-0.5	15	2	92	6	110	217
WLS11431	-10	35.7	1360	-0.5	17	2	235	17	130	160
WLS11432	-10	15.9	494	-0.5	13	-1	90	7	50	93
WLS11434	-10	15.2	6	-0.5	15	-1	41	4	50	15
WLS11435	-10	20.9	1200	-0.5	14	2	84	6	130	206
WLS11436	-10	17.9	900	-0.5	7	-1	44	3	60	109
WLS11437	-10	12.4	223	-0.5	9	2	64	4	140	66
WLS11438	-10	6.2	37	-0.5	5	-1	42	3	50	17
WLS11439	-10	23.4	1450	-0.5	12	3	64	4	160	220
WLS11440	-10	17.8	762	-0.5	14	4	47	3	130	172
WLS11441	-10	27.8	2730	0.5	14	6	39	3	190	320
WLS11442	-10	13.8	1030	-0.5	10	-1	41	4	80	116
WLS11443	-10	42.4	683	-0.5	23	-1	143	11	180	136
WLS11444	-10	10.6	562	-0.5	4	-1	105	5	80	33
WLS11445	-10	26.8	1460	-0.5	6	-1	158	11	110	47
WLS11446	-10	12.5	648	-0.5	4	-1	39	3	150	49
WLS11447	-10	10.5	895	-0.5	5	-1	26	2	60	61
WLS11448	-10	20.1	1680	-0.5	15	1	48	4	310	249

WS TOTAL I

Sample_ID	Te PPB_10	Th PPB_05	Ti PPB_3	Tl TI	U PPB_1	W PPB_1	Y PPB_5	Yb PPB_1	Zn PPB_20	Zr PPB_5
WLS11449	-10	21.1	1800	-0.5	10	-1	39	2	160	213
WLS11451	-10	15.1	869	-0.5	7	-1	34	3	140	127
WLS11452	-10	39.8	2830	-0.5	11	1	105	8	200	199
WLS11453	-10	75.1	332	-0.5	52	-1	1190	78	190	52
WLS11454	-10	38.6	714	-0.5	23	-1	258	21	40	154
WLS11455	-10	31.5	219	-0.5	33	-1	415	28	60	82
WLS11456	-10	4.6	66	-0.5	11	2	78	5	120	21
WLS11457	-10	13.7	959	-0.5	6	-1	48	4	100	111
WLS11458	-10	20.1	4260	-0.5	8	-1	30	2	320	195
WLS11459	-10	2.1	19	-0.5	2	-1	25	2	400	-5
WLS11460	-10	-0.5	10	-0.5	21	-1	-5	1	60	-5
WLS11464	-10	2.8	32	-0.5	5	-1	34	2	30	15
WLS11465	-10	10.4	224	-0.5	60	-1	35	3	430	33
WLS11466	-10	18.4	7	-0.5	10	-1	71	5	50	11
WLS11467	-10	10.7	17	-0.5	4	-1	44	2	-20	13
WLS11468	-10	12.4	30	-0.5	4	-1	80	5	30	19
WLS11469	-10	21.4	1510	-0.5	11	-1	156	13	130	154
WLS11470	-10	15.5	2160	-0.5	8	1	98	6	70	109
WLS11471	-10	16.7	2170	-0.5	8	1	52	4	120	207
WLS11472	-10	21.3	3190	-0.5	9	-1	60	5	240	281
WLS11473	-10	19.5	1690	0.5	11	-1	105	9	130	130
WLS11474	-10	25.5	495	-0.5	25	-1	689	32	140	49
WLS11476	-10	10.3	475	-0.5	4	-1	48	3	80	39
WLS11477	-10	21.1	5010	0.6	8	-1	22	2	230	213
WLS11478	-10	7.2	623	-0.5	3	-1	11	1	320	45
WLS11479	-10	14	1100	-0.5	5	-1	49	4	120	85
WLS11480	-10	9.6	74	-0.5	5	-1	79	5	70	33
WLS11481	-10	8.2	310	-0.5	6	-1	68	4	90	42
WLS11482	-10	12.3	884	-0.5	6	-1	47	4	80	60
WLS11483	-10	19.6	1350	-0.5	7	1	50	4	320	121
WLS11484	-10	27.1	1220	-0.5	10	2	54	5	220	224
WLS11485	-10	21.8	2470	0.5	12	-1	43	3	340	252
WLS11486	-10	25.7	4220	0.6	12	2	43	4	350	262
WLS11488	-10	59.2	1830	0.6	36	-1	199	17	380	239
WLS11489	-10	5.2	167	0.6	79	-1	193	14	220	45
WLS11490	-10	3	282	-0.5	32	-1	19	2	90	28
WLS11491	-10	3.7	330	-0.5	37	-1	63	5	250	46
WLS11492	-10	14.9	278	-0.5	55	-1	123	12	170	63
WLS11493	-10	16.7	419	0.6	54	-1	123	10	220	66
WLS11494	-10	17.2	15	-0.5	86	-1	100	7	110	11

WS TOTAL I

Sample_ID	Te PPB_10	Th PPB_05	Ti PPB_3	Tl TI	U PPB_1	W PPB_1	Y PPB_5	Yb PPB_1	Zn PPB_20	Zr PPB_5
WLS11495	-10	38.7	151	-0.5	176	-1	176	14	90	56
WLS11496	-10	11	192	-0.5	24	-1	236	22	520	77
WLS11497	-10	49.5	86	-0.5	72	1	299	25	200	85
WLS11498	-10	5.2	325	-0.5	8	-1	30	2	160	54
WLS11499	-10	6	366	-0.5	7	-1	22	2	120	54
WLS11500	-10	9.5	701	-0.5	7	-1	29	2	230	103
WLS11501	-10	17.1	521	-0.5	10	-1	216	15	-20	73
WLS11502	-10	6.1	390	-0.5	4	2	55	3	1010	42
WLS11503	-10	8.3	495	-0.5	5	-1	53	3	600	65
WLS11504	-10	12.7	99	-0.5	14	-1	698	40	100	38
WLS11505	-10	16.9	1520	-0.5	5	-1	85	5	260	90
WLS11506	-10	15.6	227	-0.5	6	-1	240	18	510	52
WLS11507	-10	9.4	120	-0.5	4	-1	100	6	200	34
WLS11508	-10	18.6	479	-0.5	4	-1	150	9	100	70
WLS11509	-10	2.4	30	-0.5	4	-1	38	2	90	22
WLS11510	-10	19.6	1460	-0.5	7	-1	203	12	310	94
WLS11511	-10	44.1	198	-0.5	11	-1	322	28	350	51
WLS11512	-10	4.8	22	-0.5	4	-1	106	6	390	22
WLS11513	-10	28	103	-0.5	9	-1	233	19	210	44
WLS11514	-10	19.6	133	-0.5	7	-1	194	15	130	55
WLS11515	-10	18.3	14	-0.5	10	7	189	13	70	24
WLS11516	-10	13.4	1160	-0.5	6	-1	67	5	460	98
WLS11517	-10	8.9	394	-0.5	4	-1	52	3	220	49
WLS11518	-10	1.4	9	-0.5	34	-1	74	7	310	-5
WLS11519	-10	10.6	739	-0.5	10	2	83	6	1310	152
WLS11520	-10	4.8	8	-0.5	3	-1	228	21	230	15
WLS11521	-10	7.3	10	-0.5	7	-1	82	6	130	11
WLS11522	-10	9.2	576	-0.5	7	-1	88	5	120	131
WLS11523	-10	2.8	4	-0.5	8	-1	87	10	200	-5
WLS11524	-10	10.3	9	-0.5	9	-1	86	6	140	16
WLS11525	-10	4.5	11	-0.5	4	-1	23	2	90	10
WLS11526	-10	2.5	9	-0.5	4	-1	92	7	180	10
WLS11527	-10	1.3	8	-0.5	4	-1	62	6	250	8
WLS11528	-10	3.4	56	-0.5	5	-1	34	2	220	26
WLS11529	-10	2.7	16	-0.5	4	-1	61	3	160	18
WLS11530	-10	7.1	699	-0.5	6	-1	57	3	450	115
WLS11540	-10	1.9	8	-0.5	7	-1	16	1	30	9
WLS11541	-10	15.1	102	-0.5	9	-1	166	13	90	46
WLS11542	-10	2.7	15	-0.5	5	-1	61	3	40	20
WLS11543	-10	4.5	110	-0.5	9	-1	52	3	210	44

WS TOTAL I

Sample_ID	Te PPB_10	Th PPB_05	Ti PPB_3	Tl TI	U PPB_1	W PPB_1	Y PPB_5	Yb PPB_1	Zn PPB_20	Zr PPB_5
WLS11544	-10	6.8	119	-0.5	12	-1	92	6	220	52
WLS11545	-10	2.9	11	-0.5	8	-1	31	2	110	18
WLS11551	-10	26.5	2500	0.6	9	-1	91	6	110	176
WLS11552	-10	65.4	124	-0.5	38	-1	653	78	120	130
WLS11553	-10	22.4	1130	-0.5	13	1	214	14	150	118
WLS11554	-10	30.4	3110	-0.5	10	3	86	5	170	195
WLS11555	-10	15	1670	0.6	4	7	30	2	120	96
WLS11556	-10	11.8	2700	-0.5	10	-1	25	2	680	140
WLS11557	-10	5.1	131	-0.5	5	-1	39	2	430	33
WLS11558	-10	3.3	202	-0.5	2	-1	20	-1	60	18
WLS11559	-10	5.4	573	-0.5	5	-1	38	2	130	45
WLS11560	-10	21.8	3080	0.7	10	1	131	9	320	151
WLS11561	-10	13.5	2970	-0.5	9	-1	29	2	410	172
WLS11562	-10	11.6	1510	-0.5	8	-1	32	2	280	142
WLS11563	-10	18.1	1660	-0.5	10	-1	519	35	90	67
WLS11564	-10	30.6	2080	-0.5	19	1	364	33	220	171
WLS11565	-10	27	716	-0.5	16	-1	113	10	480	82
WLS11566	-10	1.5	199	-0.5	60	-1	28	2	160	17
WLS11567	-10	4.3	1040	-0.5	5	-1	18	1	500	53
WLS11568	-10	4.2	20	-0.5	7	-1	46	2	100	13
WLS11569	-10	2.6	47	-0.5	6	-1	19	1	160	17
WLS11570	-10	3	-3	-0.5	5	-1	65	6	220	5
WLS11571	-10	-0.5	34	-0.5	-1	-1	19	1	3610	10
WLS11572	-10	21.5	399	-0.5	12	-1	56	5	3100	44
WLS11573	-10	43	408	-0.5	12	-1	97	7	140	89
WLS11574	-10	19.6	68	-0.5	21	-1	117	7	150	37
WLS11575	-10	6.9	168	-0.5	8	-1	114	7	300	36
WLS11576	-10	12.8	8	-0.5	6	-1	1980	123	80	7
WLS11577	-10	1.4	-3	-0.5	2	-1	48	5	110	7
WLS11578	-10	1.2	9	-0.5	11	-1	13	-1	70	7
WLS11579	-10	-0.5	-3	-0.5	3	-1	6	2	120	6
WLS11580	-10	2.4	45	-0.5	7	-1	39	2	130	27
WLS11581	-10	-0.5	-3	-0.5	4	-1	8	2	50	-5
WLS11582	-10	9.9	11	-0.5	7	-1	73	4	30	21
WLS11583	-10	4.8	11	-0.5	5	-1	62	4	-20	13
WLS11584	-10	11.6	10	-0.5	11	-1	187	13	140	16
WLS11585	-10	5.2	7	-0.5	7	-1	154	15	-20	6
WLS11586	-10	5.1	7	-0.5	19	-1	75	4	50	12
WLS11587	-10	14.2	81	-0.5	9	-1	62	4	480	72
WLS11588	-10	3.1	3	-0.5	9	-1	226	30	-20	6

WS TOTAL I

Sample_ID	Te	Th	Ti	Tl	U	W	Y	Yb	Zn	Zr
	PPB_10	PPB_05	PPB_3	TI	PPB_1	PPB_1	PPB_5	PPB_1	PPB_20	PPB_5
WLS11589	-10	6	6	-0.5	15	-1	325	33	-20	10
WLS11590	-10	12.1	39	-0.5	33	-1	112	11	40	39
WLS11591	-10	5.7	75	-0.5	94	-1	35	3	30	19
WLS11592	-10	7.6	50	-0.5	5	-1	90	6	50	38
WLS11593	-10	4.4	18	-0.5	15	-1	142	11	30	18
WLS11594	-10	4.4	32	-0.5	7	-1	77	5	20	29
WLS11595	-10	1.4	11	-0.5	4	-1	49	4	-20	11
WLS11596	-10	4	7	-0.5	4	-1	148	15	30	8
WLS11597	-10	4.8	37	-0.5	8	-1	61	3	40	31
WLS11598	-10	3.6	16	-0.5	5	-1	72	5	30	21
WLS11599	-10	3.4	33	-0.5	6	-1	42	3	40	26
WLS11600	-10	2.2	15	-0.5	3	-1	27	2	-20	13
WLS11601	-10	7.2	35	-0.5	5	-1	78	4	-20	30
WLS11602	-10	1.6	12	-0.5	8	-1	20	1	-20	8
WLS11603	-10	9.3	9	-0.5	8	-1	106	7	-20	23
WLS11604	-10	5.5	13	-0.5	8	-1	45	3	40	15
WLS11605	-10	11.7	19	-0.5	12	-1	134	9	250	20
WLS11607	-10	8.6	40	-0.5	12	-1	252	18	120	29
WLS11608	-10	-0.5	7	-0.5	-1	-1	6	-1	140	-5
WLS11609	-10	4.5	125	-0.5	5	-1	63	4	-20	31
WLS11610	-10	8.1	728	-0.5	6	-1	48	3	-20	41
WLS11611	-10	7.5	79	-0.5	3	-1	58	3	-20	19
WLS11612	-10	9.4	19	-0.5	4	-1	29	2	-20	12
WLS11613	-10	10.2	9	-0.5	12	-1	121	10	20	16
WLS11614	-10	11.7	12	-0.5	7	-1	33	2	20	17
WLS11615	-10	6.7	6	-0.5	5	-1	41	3	-20	11
WLS11616	-10	3.1	7	-0.5	5	-1	56	5	20	10
WLS11617	-10	5.1	9	-0.5	16	-1	81	4	130	14
WLS11618	-10	1.3	167	-0.5	3	-1	13	-1	520	25
WLS11619	-10	1.2	49	-0.5	9	-1	72	4	250	19
WLS11620	-10	2.8	17	-0.5	5	-1	16	-1	140	13
WLS11621	-10	1.2	-3	-0.5	7	-1	26	3	240	-5
WLS11622	-10	2	28	-0.5	4	-1	10	-1	630	14
WLS11623	-10	3.7	27	-0.5	7	-1	37	2	480	21
WLS11624	-10	12.7	429	-0.5	8	-1	124	7	620	85
WLS11625	-10	2.2	-3	-0.5	3	-1	72	6	260	-5
WLS11626	-10	3.4	-3	-0.5	6	-1	400	39	100	5
WLS11627	-10	1.4	80	-0.5	2	-1	-5	-1	110	13
WLS11628	-10	-0.5	12	-0.5	96	-1	-5	-1	380	6
WLS11629	-10	2.3	102	-0.5	13	-1	9	-1	360	21

WS TOTAL I

Sample ID	Te	Th	Ti	Tl	U	W	Y	Yb	Zn	Zr
	PPB_10	PPB_05	PPB_3	TI	PPB_1	PPB_1	PPB_5	PPB_1	PPB_20	PPB_5
WLS11630	-10	4.9	4	-0.5	64	-1	49	5	50	12
WLS11631	-10	6	149	-0.5	12	-1	30	2	660	28
WLS11632	-10	6.5	5	-0.5	10	-1	42	8	220	7
WLS11633	-10	6.9	-3	-0.5	10	-1	13	-1	50	5
WLS11634	-10	-0.5	-3	-0.5	-1	-1	-5	-1	40	7
WLS11635	-10	-0.5	-3	-0.5	1	-1	-5	-1	20	8
WLS11636	-10	0.8	160	-0.5	1	-1	-5	-1	-20	20
WLS11637	-10	1	120	-0.5	-1	-1	-5	-1	60	20
WLS11638	-10	0.8	472	-0.5	-1	-1	-5	-1	50	20
WLS11639	-10	1	203	-0.5	1	-1	7	-1	90	20
WLS11640	-10	14.7	17	-0.5	6	-1	60	4	40	32
WLS11641	-10	1.4	13	-0.5	3	-1	45	3	140	18
WLS11642	-10	9.2	109	-0.5	8	-1	116	8	390	56
WLS11643	-10	2.7	9	-0.5	5	-1	59	5	390	13
WLS11644	-10	1.4	7	-0.5	3	-1	24	3	290	8
WLS11645	-10	7.6	22	-0.5	5	1	34	2	120	20
WLS11646	-10	5.7	8	-0.5	19	-1	105	6	130	14
WLS11647	-10	0.8	-3	-0.5	12	-1	73	7	170	-5
WLS11648	-10	0.6	12	-0.5	7	-1	8	-1	160	10
WLS11649	-10	1.6	7	-0.5	4	-1	29	4	110	7
WLS11650	-10	6.9	9	-0.5	9	-1	148	8	30	17
WLS11651	-10	1.1	88	-0.5	21	-1	11	-1	410	28
WLS11652	-10	1.3	5	-0.5	27	-1	43	5	50	-5
WLS11653	-10	4.9	12	-0.5	8	-1	36	3	110	17
WLS11654	-10	6.4	45	-0.5	16	-1	151	12	590	53
WLS11655	-10	-0.5	-3	-0.5	5	-1	18	8	370	-5
WLS11656	-10	4.5	3	-0.5	11	-1	37	3	70	16
WLS11657	-10	2.5	-3	-0.5	10	-1	17	2	50	9
WLS11661	-10	3.6	11	-0.5	7	-1	93	11	70	26
WLS11662	-10	10.2	400	-0.5	5	-1	42	3	180	72
WLS11663	-10	2.8	43	-0.5	5	-1	26	1	80	24
WLS11664	-10	0.7	-3	-0.5	4	-1	72	9	70	-5
WLS11665	-10	2.3	-3	-0.5	3	-1	118	11	90	9
WLS11666	-10	21	422	-0.5	16	-1	202	13	580	134
WLS11667	-10	5.2	33	-0.5	4	-1	41	2	70	19
WLS11668	-10	-0.5	32	-0.5	2	-1	14	1	320	6
WLS11669	-10	1.4	351	-0.5	4	-1	7	-1	290	22
WLS11670	-10	0.8	11	-0.5	40	-1	85	11	300	-5
WLS11671	-10	-0.5	-3	-0.5	5	-1	17	2	150	-5
WLS11672	-10	-0.5	10	-0.5	-1	-1	-5	-1	210	8

WS TOTAL I

Sample ID	Te	Th	Ti	Tl	U	W	Y	Yb	Zn	Zr
	PPB_10	PPB_05	PPB_3	TI	PPB_1	PPB_1	PPB_5	PPB_1	PPB_20	PPB_5
WLS11673	-10	0.6	21	-0.5	2	-1	7	-1	150	7
WLS11674	-10	1.8	-3	-0.5	4	-1	89	9	80	-5
WLS11675	-10	0.7	24	-0.5	13	-1	11	-1	110	-5
WLS11676	-10	-0.5	46	-0.5	4	-1	22	1	380	14
WLS11677	-10	3.5	127	-0.5	23	-1	47	3	260	20
WLS11678	-10	-0.5	114	-0.5	-1	-1	-5	-1	180	22
WLS11679	-10	1.8	262	-0.5	4	-1	11	-1	230	36
WLS11680	-10	0.6	-3	-0.5	-1	-1	46	4	260	-5
WLS11681	-10	3.2	24	-0.5	4	-1	12	-1	280	20
WLS11682	-10	3.6	10	-0.5	7	-1	18	-1	200	12
WLS11683	-10	1.4	-3	-0.5	2	-1	45	4	200	-5
WLS11684	-10	14.9	145	-0.5	10	-1	153	9	230	58
WLS11685	-10	2.2	-3	-0.5	3	-1	45	4	190	10
WLS11686	-10	12.2	620	-0.5	7	-1	72	5	170	75
WLS11687	-10	0.6	-3	-0.5	1	-1	41	6	500	-5
WLS11688	-10	6.4	41	-0.5	13	-1	44	3	200	26
WLS11689	-10	10.7	44	-0.5	35	-1	258	14	220	42
WLS11690	-10	4.5	34	-0.5	21	-1	37	3	190	27
WLS11691	-10	5.2	-3	-0.5	5	2	304	41	60	8
WLS11692	-10	3.3	-3	-0.5	4	-1	19	2	130	7
WLS11693	-10	3	4	-0.5	5	-1	62	6	300	8
WLS11694	-10	24.2	856	-0.5	14	-1	146	10	270	147
WLS11695	-10	1.4	-3	-0.5	1	-1	136	16	170	-5
WLS11696	-10	1.2	143	-0.5	3	-1	29	2	150	10
WLS11697	-10	2	303	-0.5	1	-1	13	-1	140	22
WLS11698	-10	7.6	38	-0.5	11	-1	72	7	390	42
WLS11699	-10	6.7	474	-0.5	7	-1	26	2	290	80
WLS11700	-10	3.5	194	-0.5	4	-1	12	-1	200	34
WLS11701	-10	40.5	67	-0.5	19	-1	349	23	60	84
WLS11702	-10	3.6	16	-0.5	11	-1	-5	-1	220	7
WLS11703	-10	5	18	-0.5	14	-1	88	6	270	12
WLS11704	-10	3.4	8	-0.5	17	-1	16	1	90	12
WLS11705	-10	1.6	4	-0.5	2	-1	63	5	140	11
WLS11706	-10	5.9	320	-0.5	4	-1	33	2	230	53
WLS11707	-10	18.2	1190	-0.5	8	-1	60	4	270	186
WLS11708	-10	9.4	578	-0.5	11	-1	62	4	290	102
WLS11709	-10	0.8	278	-0.5	4	-1	13	-1	840	29
WLS11710	-10	7.3	19	-0.5	7	-1	21	1	70	22
WLS11711	-10	13.3	276	-0.5	16	-1	69	5	410	111
WLS11712	-10	7.2	1450	-0.5	9	-1	29	2	220	100

WS TOTAL I

Sample_ID	Te PPB_10	Th PPB_05	Ti PPB_3	Tl TI	U PPB_1	W PPB_1	Y PPB_5	Yb PPB_1	Zn PPB_20	Zr PPB_5
WLS11713	-10	9.5	829	-0.5	10	-1	69	4	620	99
WLS11714	-10	21.9	859	-0.5	12	-1	144	10	70	159
WLS11715	-10	12.6	440	-0.5	11	-1	57	4	180	132
WLS11716	-10	3.8	15	-0.5	9	-1	140	7	250	14
WLS11717	-10	-0.5	44	-0.5	1	-1	14	1	790	17
WLS11718	-10	0.8	215	-0.5	2	-1	12	-1	710	33
WLS11719	-10	3.3	137	-0.5	4	-1	13	-1	80	39
WLS11720	-10	21	282	-0.5	16	-1	107	8	580	114
WLS11721	-10	3	16	-0.5	5	-1	39	2	30	17
WLS11722	-10	0.6	64	-0.5	-1	-1	9	-1	150	10
WLS11723	-10	1.5	503	-0.5	1	-1	25	2	180	18
WLS11724	-10	-0.5	66	-0.5	-1	-1	18	2	110	14
WLS11725	-10	2.7	14	-0.5	6	-1	16	1	210	19
WLS11726	-10	2.6	171	-0.5	3	-1	27	2	590	45
WLS11727	-10	-0.5	79	-0.5	2	-1	28	3	3120	23
WLS11728	-10	0.9	50	-0.5	2	-1	-5	-1	30	10
WLS11729	-10	4.3	36	-0.5	4	-1	33	2	110	26
WLS11730	-10	7.6	531	-0.5	6	-1	39	3	80	84
WLS11731	-10	1.6	-3	-0.5	2	-1	7	1	100	8
WLS11732	-10	1.1	50	-0.5	4	-1	-5	-1	60	13
WLS11733	-10	2.7	34	-0.5	8	-1	23	2	180	21
WLS11734	-10	1.4	6	-0.5	4	-1	12	1	40	12
WLS11735	-10	5.3	252	-0.5	7	-1	37	3	110	47
WLS11736	-10	22.6	1250	-0.5	8	1	78	7	1210	206
WLS11737	-10	23.1	1860	-0.5	11	1	71	6	160	140
WLS11738	-10	12.9	842	-0.5	6	-1	36	4	400	69
WLS11739	-10	16.6	2730	0.5	11	3	63	5	140	158
WLS11740	-10	2.3	3	-0.5	9	-1	16	2	50	9
WLS11741	-10	12.2	7	-0.5	10	-1	173	15	30	19
WLS11742	-10	0.6	15	-0.5	4	-1	25	2	-20	9
WLS11743	-10	6.1	4	-0.5	7	-1	143	12	30	9
WLS11744	-10	20.9	6	-0.5	6	-1	379	28	-20	23
WLS11745	-10	10.9	5	-0.5	7	-1	142	12	-20	7
WLS11746	-10	4.5	3	-0.5	3	-1	91	11	30	5
WLS11747	-10	9.5	4	-0.5	3	-1	293	26	220	-5
WLS11748	-10	0.9	-3	-0.5	2	-1	76	12	20	-5
WLS11749	-10	4	-3	-0.5	2	-1	133	14	40	-5
WLS11750	-10	14.8	4	-0.5	10	-1	285	23	90	13
WLS11751	-10	1.4	14	-0.5	7	-1	19	2	100	17
WLS11752	-10	-0.5	-3	-0.5	5	-1	13	3	160	-5

WS TOTAL I

Sample_ID	Te PPB_10	Th PPB_05	Ti PPB_3	Tl TI	U PPB_1	W PPB_1	Y PPB_5	Yb PPB_1	Zn PPB_20	Zr PPB_5
WLS11753	-10	-0.5	3	-0.5	6	-1	9	2	190	9
WLS11754	-10	0.5	4	-0.5	5	-1	9	2	540	9
WLS11755	-10	4.5	330	-0.5	6	-1	22	1	510	60
WLS11756	-10	-0.5	5	-0.5	5	-1	9	2	390	6
WLS11757	-10	11.3	21	-0.5	6	-1	107	8	180	20
WLS11758	-10	5	12	-0.5	3	-1	24	1	150	13
WLS11759	-10	5.1	14	-0.5	3	-1	39	2	150	11
WLS11760	-10	3	19	-0.5	4	-1	44	3	180	15
WLS11761	-10	-0.5	-3	-0.5	4	-1	87	23	200	-5
WLS11762	-10	-0.5	-3	-0.5	3	-1	16	4	100	-5
WLS11763	-10	-0.5	-3	-0.5	4	-1	11	3	130	-5
WLS11764	-10	0.5	-3	-0.5	9	-1	17	3	230	7
WLS11765	-10	1.3	5	-0.5	17	-1	22	5	280	24
WLS11766	-10	3.2	11	-0.5	19	-1	38	6	320	30
WLS11767	-10	1.3	-3	-0.5	36	-1	25	6	160	11
WLS11768	-10	2	-3	-0.5	7	-1	22	3	130	11
WLS11769	-10	-0.5	-3	-0.5	2	-1	13	4	80	7
WLS11770	-10	4.8	40	-0.5	47	-1	57	5	100	15
WLS11771	-10	0.9	23	-0.5	12	-1	16	-1	430	9
WLS11772	-10	9.6	738	-0.5	8	-1	52	4	820	123
WLS11773	-10	4	-3	-0.5	17	-1	44	5	130	13
WLS11774	-10	13.3	599	-0.5	10	-1	146	10	480	126
WLS11775	-10	4.7	16	-0.5	4	-1	56	4	250	19
WLS11776	-10	1.8	80	-0.5	4	-1	17	1	400	23
WLS11777	-10	1.8	8	-0.5	5	-1	23	2	160	14
WLS11778	-10	2.3	9	-0.5	4	-1	48	3	160	12
WLS11779	-10	-0.5	-3	-0.5	2	-1	-5	-1	60	-5
WLS11780	-10	2.1	43	-0.5	4	-1	16	1	370	16
WLS11781	-10	-0.5	7	-0.5	8	-1	18	3	160	18
WLS11782	-10	1	-3	-0.5	3	-1	14	2	140	-5
WLS11783	-10	-0.5	-3	-0.5	4	-1	10	2	630	-5
WLS11784	-10	1.4	-3	-0.5	8	-1	26	5	110	6
WLS11785	-10	1.8	-3	-0.5	10	-1	62	13	130	7
WLS11786	-10	0.5	-3	-0.5	5	-1	15	6	510	-5
WLS11787	-10	2.6	-3	-0.5	9	-1	17	2	50	9
WLS11788	-10	2.4	-3	-0.5	9	-1	15	2	40	10
WLS11790	-10	3.2	3	-0.5	10	-1	15	2	40	8
WLS11791	-10	11	1060	-0.5	11	1	39	4	270	85
WLS11792	-10	22.9	4400	-0.5	16	2	84	7	550	208
WLS11793	-10	-0.5	8	-0.5	76	-1	112	28	270	-5

WS TOTAL I

Sample_ID	Te PPB_10	Th PPB_05	Ti PPB_3	Tl TI	U PPB_1	W PPB_1	Y PPB_5	Yb PPB_1	Zn PPB_20	Zr PPB_5
WLS11794	-10	8.1	6	-0.5	17	-1	89	8	40	13
WLS11795	-10	-0.5	22	-0.5	2	-1	-5	-1	90	-5
WLS11796	-10	-0.5	15	-0.5	9	-1	10	4	70	-5
WLS11797	-10	-0.5	10	-0.5	4	-1	6	3	180	-5
WLS11798	-10	1.6	113	-0.5	49	-1	18	3	110	9
WLS11799	-10	10	540	-0.5	22	-1	63	5	480	66
WLS11800	-10	4.1	675	-0.5	7	-1	32	2	90	60
WLS11801	-10	1.3	8	-0.5	7	-1	27	5	60	9
WLS11802	-10	15.8	162	-0.5	5	-1	42	3	100	46
WLS11803	-10	8.1	667	-0.5	8	-1	38	3	160	110
WLS11804	-10	30.3	4100	-0.5	12	1	80	8	310	251
WLS11805	-10	12.1	1120	-0.5	8	-1	38	3	60	139
WLS11806	-10	18.6	2400	-0.5	9	1	43	4	580	221
WLS11807	-10	31.7	4650	0.5	15	4	50	4	280	390
WLS11808	-10	11.7	1600	-0.5	9	-1	26	2	3430	154
WLS11809	-10	38.1	610	-0.5	15	-1	164	14	290	139
WLS11810	-10	6.4	83	-0.5	7	-1	27	2	100	28
WLS11811	-10	4.4	3	-0.5	13	-1	60	9	70	11
WLS11812	-10	17.8	22	-0.5	6	-1	38	3	60	24
WLS11813	-10	6	-3	-0.5	5	-1	45	5	60	6
WLS11814	-10	7	82	-0.5	5	-1	9	-1	170	24
WLS11815	-10	4.3	6	-0.5	9	1	16	2	60	8
WLS11816	-10	3.3	18	-0.5	7	-1	41	2	60	22
WLS11817	-10	2.6	12	-0.5	7	-1	24	1	100	12
WLS11818	-10	4.2	365	-0.5	8	-1	37	3	590	51
WLS11819	-10	4	3	-0.5	4	-1	21	2	140	10
WLS11820	-10	3	27	-0.5	6	-1	22	1	220	13
WLS11821	-10	4	30	-0.5	5	-1	38	3	130	17
WLS11822	-10	20.5	987	-0.5	5	-1	122	8	150	43
WLS11823	-10	-0.5	-3	-0.5	4	-1	14	3	90	6
WLS11824	-10	2.6	22	-0.5	5	-1	25	2	110	16
WLS11825	-10	3.3	45	-0.5	6	-1	27	3	230	28
WLS11826	-10	6.1	252	-0.5	7	-1	55	3	260	50
WLS11827	-10	11.6	1070	-0.5	7	-1	34	3	450	127
WLS11828	-10	9.7	949	-0.5	6	-1	34	3	430	94
WLS11829	-10	4.9	15	-0.5	11	-1	33	6	140	24
WLS11830	-10	6.9	-3	0.9	6	1	79	11	70	11
WLS11831	-10	15.6	7	-0.5	31	-1	150	11	80	33
WLS11832	-10	0.7	17	-0.5	5	-1	-5	-1	110	6
WLS11833	-10	1	26	-0.5	2	-1	8	-1	80	9

WS TOTAL I

Sample ID	Te	Th	Ti	Tl	U	W	Y	Yb	Zn	Zr
	PPB_10	PPB_05	PPB_3	TI	PPB_1	PPB_1	PPB_5	PPB_1	PPB_20	PPB_5
WLS11834	-10	-0.5	-3	-0.5	24	-1	-5	-1	200	-5
WLS11835	-10	-0.5	-3	-0.5	7	-1	30	6	60	7
WLS11836	-10	-0.5	4	-0.5	6	-1	19	4	70	6
WLS11837	-10	-0.5	-3	-0.5	3	-1	8	2	110	-5
WLS11838	-10	8	41	-0.5	5	-1	83	5	110	28
WLS11839	-10	10.5	492	-0.5	9	-1	51	3	170	79
WLS11840	-10	4.5	128	-0.5	6	-1	38	3	270	34
WLS11841	-10	4.4	92	-0.5	5	-1	38	2	220	36
WLS11842	-10	11.5	396	-0.5	5	-1	131	9	100	35
WLS11843	-10	11.9	1540	-0.5	7	-1	94	6	290	83
WLS11844	-10	12.8	937	-0.5	6	-1	31	2	290	79
WLS11845	-10	4.6	118	-0.5	6	-1	47	3	160	41
WLS11846	-10	4.4	70	-0.5	7	-1	55	4	250	34
WLS11847	-10	1.1	-3	-0.5	3	-1	11	1	60	6
WLS11848	-10	4.4	54	-0.5	7	-1	24	2	110	27
WLS11849	-10	9.3	34	-0.5	5	-1	49	5	240	21
WLS11850	-10	13.8	602	-0.5	12	-1	105	8	190	86
WLS11851	-10	19.4	1590	-0.5	9	-1	93	8	90	152
WLS11852	-10	39.1	4810	-0.5	17	2	85	7	360	396
WLS11853	-10	16.2	1320	-0.5	5	-1	46	4	50	108
WLS11854	-10	27.5	2500	-0.5	14	-1	134	10	220	294
WLS11855	-10	2	61	-0.5	7	-1	30	2	30	22
WLS11856	-10	2.4	50	-0.5	5	-1	26	2	90	24
WLS11857	-10	8.2	80	-0.5	7	-1	58	4	40	39
WLS11858	-10	15	660	-0.5	14	-1	63	5	120	175
WLS11859	-10	12.6	1610	-0.5	10	-1	34	2	120	181
WLS11860	-10	1.9	26	-0.5	48	-1	62	7	150	9
WLS11861	-10	1.4	5	-0.5	43	-1	36	2	70	-5
WLS11862	-10	2.7	6	-0.5	24	-1	30	2	50	6
WLS11863	-10	-0.5	34	-0.5	6	-1	9	-1	400	6
WLS11864	-10	4.7	166	-0.5	14	1	48	4	-20	23
WLS11865	-10	18.7	19	-0.5	33	-1	568	31	50	26
WLS11866	-10	12.3	3870	-0.5	6	1	62	5	620	101
WLS11867	-10	10.7	80	-0.5	21	-1	304	22	90	62
WLS11868	-10	38.2	2300	-0.5	22	1	166	12	160	240
WLS11869	-10	15.3	2060	-0.5	7	-1	44	5	350	146
WLS11870	-10	32.9	3160	0.5	14	1	94	8	60	194
WLS11871	-10	31.2	5900	-0.5	14	2	66	5	220	370
WLS11872	-10	12.5	2790	-0.5	8	1	22	2	590	166
WLS11873	-10	15.3	2160	-0.5	8	-1	26	3	110	183

WS TOTAL I

Sample_ID	Te PPB_10	Th PPB_05	Ti PPB_3	Tl TI	U PPB_1	W PPB_1	Y PPB_5	Yb PPB_1	Zn PPB_20	Zr PPB_5
WLS11874	-10	18.3	2130	-0.5	10	1	69	5	170	203
WLS11875	-10	16.6	1650	-0.5	9	-1	34	3	100	183
WLS11876	-10	6.7	408	-0.5	8	-1	36	3	100	84
WLS11877	-10	1	51	-0.5	4	-1	7	-1	50	10
WLS11878	-10	1.8	21	-0.5	4	-1	31	2	30	9
WLS11879	-10	14.1	1950	-0.5	10	1	47	3	60	168
WLS11880	-10	7.4	174	-0.5	13	-1	85	6	50	70
WLS11881	-10	29.9	2860	-0.5	14	1	135	12	100	152
WLS11882	-10	8.1	27	-0.5	4	-1	89	7	230	17
WLS11883	-10	13.2	3180	-0.5	6	1	36	2	250	117
WLS11884	-10	18.7	1380	-0.5	11	-1	75	5	150	186
WLS11885	-10	16.5	1750	-0.5	9	-1	63	4	340	135
WLS11886	-10	16.5	863	-0.5	10	-1	109	7	140	92
WLS11887	-10	8.4	68	-0.5	4	-1	38	2	180	34
WLS11888	-10	13.4	15	-0.5	5	-1	44	3	260	25
WLS11889	-10	12.9	26	-0.5	10	-1	233	18	80	23
WLS11890	-10	0.9	13	-0.5	2	-1	9	-1	110	8
WLS11971	-10	16.2	3	-0.5	5	-1	436	31	-20	7
WLS11972	-10	5.7	4	-0.5	2	-1	260	23	-20	-5
WLS11973	-10	29	10	-0.5	10	-1	215	19	50	20
WLS11974	-10	8.5	16	-0.5	27	-1	140	11	110	17
WLS11975	-10	6	20	-0.5	32	-1	108	8	420	13
WLS11976	-10	16.1	8	-0.5	7	-1	265	23	-20	13
WLS11977	-10	5.2	11	-0.5	3	-1	80	8	130	8
WLS11978	-10	11.3	8	-0.5	3	-1	78	7	790	5
WLS11979	-10	15.2	127	-0.5	75	1	121	10	70	40
WLS11980	-10	4.1	13	-0.5	35	-1	233	27	360	17
WLS11981	-10	7	62	-0.5	5	-1	31	2	60	25
WLS11982	-10	10.1	36	-0.5	6	-1	118	9	120	27
WLS11983	-10	6.8	433	-0.5	10	-1	35	3	250	74
WLS11984	-10	1.7	7	-0.5	8	-1	14	1	30	9
WLS12039	-10	49.4	67	-0.5	271	6	13400	664	200	70
WLS12073	-10	20.2	535	-0.5	35	-1	199	14	80	77
WLS12075	-10	2.7	-3	-0.5	2	-1	44	7	-20	-5
WLS12230	-10	15.2	2300	-0.5	9	-1	37	3	220	186
WLS12231	-10	15.2	1130	-0.5	10	-1	67	5	270	143
WLS12232	-10	17.9	1460	-0.5	9	-1	67	5	160	166
WLS12233	-10	18.6	2550	-0.5	6	-1	32	3	300	185
WLS12282	-10	2.4	15	-0.5	2	-1	55	6	-20	14
WLS12483	-10	15.9	137	-0.5	18	-1	173	10	30	43

WS TOTAL I

Sample_ID	Te PPB_10	Th PPB_05	Ti PPB_3	Tl TI	U PPB_1	W PPB_1	Y PPB_5	Yb PPB_1	Zn PPB_20	Zr PPB_5
WLS12484	-10	27.5	3400	-0.5	13	1	59	5	90	203
WLS12485	-10	3.4	66	-0.5	5	-1	57	6	-20	14
WLS12486	-10	1	-3	-0.5	-1	-1	61	7	-20	-5
WLS12488	-10	2	8	-0.5	7	-1	9	-1	20	8
WLS12489	-10	2.2	8	-0.5	8	-1	17	1	70	9
WLS12490	-10	2.9	13	-0.5	8	-1	17	2	40	10
WLS12491	-10	2.8	3	-0.5	10	-1	18	2	30	10
WLS12495	-10	1.1	9	-0.5	3	-1	36	3	40	18
WLS12496	-10	7.3	704	-0.5	5	1	44	3	90	84
WLS12497	-10	11.2	1300	-0.5	6	1	79	5	110	120
WLS12498	-10	13.3	1570	-0.5	7	1	88	6	90	143
WLS12499	-10	13.9	11	-0.5	12	-1	203	12	110	18
WLS12500	-10	16.5	1310	-0.5	9	-1	208	12	150	74
WLS12548	-10	5.8	174	-0.5	5	-1	55	3	60	46
WLS12549	-10	3.6	8	-0.5	5	-1	66	3	70	16
WLS12554	-10	7.5	22	-0.5	11	-1	76	4	150	27
WLS12555	-10	3.9	197	-0.5	6	-1	42	2	450	37
WLS12560	-10	-0.5	10	-0.5	17	-1	-5	-1	70	-5
WLS12570	-10	-0.5	25	-0.5	2	-1	-5	-1	2170	-5
WLS12572	-10	32.5	407	-0.5	38	1	183	12	190	163
WLS12573	-10	4	9	-0.5	5	-1	22	1	70	10
WLS12574	-10	0.6	12	-0.5	58	-1	-5	-1	40	-5
WLS12575	-10	5	22	-0.5	38	-1	26	2	70	6
WLS12576	-10	3.3	16	-0.5	9	-1	22	1	50	7
WLS12577	-10	1.2	16	-0.5	15	-1	32	4	40	8
WLS12578	-10	2	4	-0.5	22	-1	26	2	20	-5
WLS12579	-10	0.6	-3	-0.5	11	-1	19	2	40	-5
WLS12580	-10	3.9	4	-0.5	16	-1	23	1	50	7
WLS12581	-10	7.5	9	-0.5	4	-1	43	3	80	18
WLS12582	-10	5.2	-3	-0.5	66	-1	35	3	40	-5
WLS12583	-10	3.6	-3	-0.5	52	-1	21	3	30	-5
WLS12584	-10	7.6	3	-0.5	38	-1	343	19	30	8
WLS12585	-10	6	-3	-0.5	43	-1	104	5	30	8
WLS12586	-10	1.5	-3	-0.5	63	-1	20	3	100	-5
WLS12587	-10	0.7	-3	-0.5	27	-1	24	3	40	-5
WLS12588	-10	0.7	-3	-0.5	93	-1	15	2	40	-5
WLS12589	-10	0.9	6	-0.5	90	-1	10	-1	40	-5
WLS12590	-10	2.2	-3	-0.5	5	-1	43	2	40	-5
WLS12591	-10	2	3	-0.5	2	-1	56	4	70	7
WLS12592	-10	2.9	-3	-0.5	4	-1	73	4	40	6

WS TOTAL I

Sample_ID	Te	Th	Ti	Tl	U	W	Y	Yb	Zn	Zr
	PPB_10	PPB_05	PPB_3	TI	PPB_1	PPB_1	PPB_5	PPB_1	PPB_20	PPB_5
WLS12593	-10	4.9	-3	-0.5	7	-1	92	7	60	7
WLS12594	-10	6.7	30	-0.5	11	-1	30	2	70	18
WLS12595	-10	10.3	15	-0.5	11	-1	282	15	50	39
WLS12596	-10	1.7	3	-0.5	3	-1	53	3	40	8
WLS12597	-10	5.5	13	-0.5	3	-1	167	9	60	19
WLS12598	-10	6.7	523	-0.5	96	1	23	1	30	102
WLS12599	-10	5.9	147	-0.5	5	-1	95	4	30	32
WLS12600	-10	1.7	6	-0.5	3	-1	104	6	40	11
WLS12601	-10	1.3	-3	-0.5	2	-1	46	3	30	-5
WLS12602	-10	5.2	137	-0.5	4	-1	48	2	40	32
WLS12603	-10	2.6	7	-0.5	3	-1	69	4	40	13
WLS12604	-10	3.7	-3	-0.5	2	-1	114	7	30	5
WLS12605	-10	7.4	111	-0.5	3	-1	47	2	60	27
WLS12606	-10	4.2	33	-0.5	1	-1	103	6	80	12
WLS12607	-10	3.9	9	-0.5	19	-1	21	1	50	10
WLS12608	-10	5.3	-3	-0.5	19	-1	65	5	50	5
WLS12609	-10	1.5	5	-0.5	46	-1	13	-1	40	-5
WLS12610	-10	9.5	4	-0.5	19	-1	52	3	250	12
WLS12611	-10	5.9	-3	-0.5	15	-1	70	7	80	6
WLS12612	-10	2.2	-3	-0.5	2	-1	61	4	60	9
WLS12613	-10	4	61	-0.5	22	-1	21	1	180	23
WLS12614	-10	6.7	32	-0.5	8	-1	39	3	80	27
WLS12615	-10	14.3	51	-0.5	13	-1	94	5	210	53
WLS12616	-10	7.8	344	-0.5	7	-1	23	2	250	81
WLS12617	-10	14.8	716	-0.5	8	-1	54	4	390	153
WLS12618	-10	4.5	11	-0.5	7	-1	73	4	110	19
WLS12619	-10	3	6	-0.5	4	-1	24	1	90	11
WLS12620	-10	10.2	600	-0.5	10	-1	41	3	100	84
WLS12621	-10	4.3	46	-0.5	5	-1	82	4	140	36
WLS12622	-10	9.2	320	-0.5	6	-1	47	3	130	82
WLS12652	-10	25	207	-0.5	24	-1	735	43	60	80
WLS12653	-10	21.5	871	-0.5	5	-1	133	7	80	59
WLS12654	-10	23.9	725	-0.5	10	-1	144	10	100	72
WLS12655	-10	19.7	624	-0.5	9	-1	135	9	130	110
WLS12656	-10	7.1	118	-0.5	7	-1	97	6	110	48
WLS12660	-10	5	-3	-0.5	11	-1	113	10	30	6
WLS12661	-10	0.6	9	-0.5	23	-1	-5	-1	40	-5
WLS12662	-10	-0.5	-3	-0.5	54	-1	6	-1	90	-5
WLS12663	-10	1.1	35	-0.5	29	-1	-5	-1	50	10
WLS12664	-10	-0.5	8	-0.5	10	-1	-5	-1	30	-5

WS TOTAL I

Sample_ID	Te PPB_10	Th PPB_05	Ti PPB_3	Tl TI	U PPB_1	W PPB_1	Y PPB_5	Yb PPB_1	Zn PPB_20	Zr PPB_5
WLS12665	-10	-0.5	16	-0.5	4	-1	-5	-1	60	-5
WLS12666	-10	8.5	6	-0.5	17	-1	97	6	40	16
WLS12667	-10	5.3	56	-0.5	8	-1	47	3	40	37
WLS12668	-10	1.7	-3	-0.5	8	-1	24	2	180	-5
WLS12669	-10	7.5	-3	-0.5	6	-1	98	8	40	9
WLS12670	-10	2.6	4	-0.5	5	-1	11	-1	40	8
WLS12671	-10	2.1	301	-0.5	4	-1	12	-1	310	29
WLS12672	-10	9.8	96	-0.5	10	-1	117	7	130	39
WLS12673	-10	0.7	31	-0.5	14	-1	6	-1	40	6
WLS12675	-10	10.2	616	-0.5	6	-1	71	4	280	64
WLS12676	-10	-0.5	-3	-0.5	16	-1	16	2	120	-5
WLS12677	-10	-0.5	-3	-0.5	20	-1	50	5	90	-5
WLS12678										
WLS12679	-10	11.8	809	-0.5	5	-1	16	2	440	56
WLS12683	-10	13.5	942	-0.5	13	-1	31	2	30	155
WLS12684	-10	2.4	20	-0.5	13	-1	15	-1	90	15
WLS12685	-10	35.3	867	-0.5	12	-1	170	10	200	182
WLS12686	-10	9.6	19	-0.5	10	-1	66	4	70	32
WLS12687	-10	2	40	-0.5	4	-1	13	-1	160	13
WLS12688	-10	6.5	148	-0.5	124	-1	44	3	70	51
WLS12689	-10	5.3	249	-0.5	4	-1	34	2	170	62
WLS12690	-10	4.7	6	-0.5	10	-1	75	7	240	24
WLS12691	-10	12.3	40	-0.5	9	-1	119	8	90	54
WLS12692	-10	3.1	-3	-0.5	4	-1	60	6	70	11
WLS12693	-10	5.2	141	-0.5	8	-1	46	3	140	66
WLS12694	-10	34.8	1150	-0.5	18	1	175	11	290	386
WLS12695	-10	4.6	309	-0.5	17	-1	25	2	250	60
WLS12696	-10	8.2	303	-0.5	7	-1	50	3	310	75
WLS12697	-10	11.3	681	-0.5	6	-1	57	4	230	115
WLS12698	-10	11.5	259	-0.5	6	-1	109	7	110	66
WLS12699	-10	2.1	-3	-0.5	2	-1	36	3	80	8
WLS12700	-10	9.6	86	-0.5	7	-1	81	5	50	59
WLS12701	-10	18	1010	0.6	7	-1	95	6	190	232
WLS12702	-10	2.3	17	-0.5	22	-1	24	2	150	6
WLS12703	-10	3.8	19	-0.5	4	-1	38	3	180	21
WLS12704	-10	-0.5	14	-0.5	10	-1	-5	-1	80	-5
WLS12705	-10	4.5	54	-0.5	7	-1	28	2	110	30
WLS12706	-10	3.6	16	-0.5	5	-1	24	1	110	12
WLS12707	-10	5.4	38	-0.5	5	-1	25	2	50	22
WLS12708	-10	3.4	48	-0.5	6	-1	20	1	30	23

WS TOTAL I

Sample_ID	Te	Th	Ti	Tl	U	W	Y	Yb	Zn	Zr
	PPB_10	PPB_05	PPB_3	TI	PPB_1	PPB_1	PPB_5	PPB_1	PPB_20	PPB_5
WLS12709	-10	5.2	19	-0.5	5	-1	39	2	40	25
WLS12710	-10	10	1420	0.6	9	-1	34	2	180	145
WLS12711	-10	4.1	236	-0.5	3	-1	21	2	110	43
WLS12712	-10	9.2	454	-0.5	6	2	50	3	80	57
WLS12712										
WLS12713	-10	5.1	144	-0.5	4	-1	60	4	130	34
WLS12714	-10	-0.5	-3	-0.5	-1	-1	-5	-1	160	-5
WLS12715	-10	7.2	17	-0.5	7	-1	66	5	80	13
WLS12716	-10	2.8	3	-0.5	11	-1	131	9	30	6
WLS12717	-10	8.6	283	-0.5	7	-1	63	4	90	66
WLS12753	-10	2.2	-3	-0.5	4	-1	29	2	120	-5
WLS12754	-10	14	609	-0.5	8	-1	50	3	870	147
WLS12755	-10	2.9	-3	-0.5	25	-1	97	8	160	-5
WLS12756	-10	9.1	94	-0.5	7	-1	37	2	220	32
WLS12757	-10	2.1	-3	-0.5	2	-1	86	8	390	12
WLS12758	-10	4.5	39	-0.5	7	-1	18	1	350	19
WLS12759	-10	0.9	-3	-0.5	3	-1	12	-1	110	-5
WLS12760	-10	2.7	-3	-0.5	48	-1	91	8	90	6
WLS12761	-10	18.1	2470	-0.5	11	2	62	4	690	242
WLS12762	-10	5.1	5	-0.5	9	-1	43	2	100	11
WLS12763	-10	4.9	-3	-0.5	33	-1	18	2	-20	9
WLS12764	-10	1.6	-3	-0.5	7	-1	61	4	190	-5
WLS12765	-10	2.6	-3	-0.5	4	-1	292	27	210	6
WLS12766	-10	1.6	-3	-0.5	4	-1	29	3	240	6
WLS12767	-10	12.8	113	-0.5	11	-1	104	6	320	68
WLS12768	-10	2.2	6	-0.5	3	-1	12	-1	30	7
WLS12769	-10	4.1	23	-0.5	18	-1	29	2	50	17
WLS12770	-10	2	4	-0.5	3	-1	15	-1	30	6
WLS12771	-10	1.2	-3	-0.5	12	-1	45	3	40	-5
WLS12772	-10	0.6	-3	-0.5	14	-1	21	2	20	-5
WLS12773	-10	-0.5	17	-0.5	16	-1	5	-1	60	-5
WLS12774	-10	3.1	-3	-0.5	13	-1	266	22	30	6
WLS12775	-10	-0.5	-3	-0.5	14	-1	49	5	20	5
WLS12776	-10	-0.5	-3	-0.5	10	-1	65	5	60	-5
WLS12777	-10	2.2	32	-0.5	16	-1	7	-1	-20	6
WLS12778	-10	10.3	-3	-0.5	29	-1	77	7	-20	8
WLS12779	-10	-0.5	-3	-0.5	40	-1	6	-1	60	-5
WLS12780	-10	2.3	-3	-0.5	4	-1	42	3	40	7
WLS12781	-10	2	17	-0.5	5	-1	26	2	50	-5
WLS12782	-10	3.1	3	-0.5	3	1	84	6	50	12

WS TOTAL I

Sample_ID	Te	Th	Ti	Tl	U	W	Y	Yb	Zn	Zr
	PPB_10	PPB_05	PPB_3	TI	PPB_1	PPB_1	PPB_5	PPB_1	PPB_20	PPB_5
WLS12783	-10	7.9	44	-0.5	5	-1	143	11	70	34
WLS12784										
WLS12785										
WLS12786	-10	1.1	18	-0.5	65	-1	8	-1	70	-5
WLS12787	-10	1.4	35	-0.5	13	-1	7	-1	60	9
WLS12788	-10	1.5	66	-0.5	19	-1	9	-1	80	15
WLS12789	-10	0.7	47	-0.5	33	-1	-5	-1	100	7
WLS12790	-10	0.5	-3	-0.5	29	-1	8	-1	50	-5
WLS12791	-10	-0.5	-3	-0.5	7	-1	-5	-1	40	-5
WLS12792	-10	1.2	54	-0.5	2	-1	12	-1	250	11
WLS12793	-10	-0.5	15	-0.5	11	-1	-5	-1	80	-5
WLS12794	-10	2.5	10	-0.5	8	-1	14	-1	50	7
WLS12795	-10	1	106	-0.5	3	-1	-5	-1	180	9
WLS12796	-10	1.2	37	-0.5	12	-1	-5	-1	110	7
WLS12797	-10	5.2	50	-0.5	12	-1	25	2	150	31
WLS12798	-10	6.4	9	-0.5	15	-1	42	3	70	19
WLS12799	-10	24.6	2790	-0.5	11	1	58	5	430	315
WLS12800	-10	4.4	212	-0.5	4	-1	22	2	190	41
WLS12801	-10	-0.5	24	-0.5	9	-1	-5	-1	40	8
WLS12802	-10	15.3	898	-0.5	6	1	37	3	210	121
WLS12803	-10	12.4	666	-0.5	11	-1	32	2	180	185
WLS12804	-10	34.3	2520	0.5	21	1	184	14	310	203
WLS12805	-10	12.2	2370	-0.5	5	-1	33	3	370	133
WLS12806	-10	6.9	725	-0.5	6	-1	16	1	110	75
WLS12807	-10	10.3	1030	-0.5	5	-1	35	3	80	78
WLS12808	-10	7.9	547	-0.5	4	-1	19	2	200	81
WLS12809	-10	13.3	3860	-0.5	7	1	29	2	200	189
WLS12810	-10	13.9	2370	-0.5	8	-1	39	3	190	184
WLS12811	-10	9.8	1110	-0.5	6	-1	26	2	330	113
WLS12812	-10	10.2	2080	-0.5	5	-1	36	3	220	98
WLS12813	-10	7.6	416	-0.5	5	-1	53	3	110	54
WLS12814	-10	4.9	227	-0.5	6	-1	20	1	120	55
WLS12815	-10	4.9	65	-0.5	4	-1	34	2	30	21
WLS12817	-10	3.6	36	-0.5	5	-1	41	3	120	22
WLS12818	-10	2.5	-3	-0.5	9	-1	7	-1	-20	-5
WLS12819	-10	3.8	-3	-0.5	24	-1	191	12	-20	5
WLS12820	-10	3.3	-3	-0.5	4	-1	24	2	30	6
WLS12821	-10	2.1	-3	-0.5	4	-1	16	2	-20	6
WLS12822	-10	1.7	-3	-0.5	4	-1	16	2	150	6
WLS12823	-10	3.1	6	-0.5	12	-1	121	8	-20	9

WS TOTAL I

Sample_ID	Te PPB_10	Th PPB_05	Ti PPB_3	Tl TI	U PPB_1	W PPB_1	Y PPB_5	Yb PPB_1	Zn PPB_20	Zr PPB_5
WLS12824	-10	3.8	-3	-0.5	8	-1	61	7	-20	5
WLS12825	-10	2.3	-3	-0.5	2	-1	55	5	40	10
WLS12826	-10	3.8	3	-0.5	5	-1	26	3	20	9
WLS12827	-10	11	994	-0.5	10	-1	32	2	120	145
WLS12828	-10	11.8	3000	-0.5	5	-1	12	1	140	202
WLS12829	-10	15.3	1310	-0.5	6	-1	51	4	40	164
WLS12830	-10	4.2	-3	-0.5	5	-1	44	4	-20	8
WLS12831	-10	1.7	-3	-0.5	2	-1	29	2	-20	6
WLS12832	-10	7.4	165	-0.5	4	-1	52	4	80	44
WLS12833	-10	9.8	178	-0.5	4	-1	36	3	290	53
WLS12834	-10	5.1	-3	-0.5	8	-1	54	6	60	9
WLS12835	-10	7.3	257	-0.5	12	-1	67	4	30	77
WLS12836	-10	8.9	443	-0.5	7	-1	50	3	40	87
WLS12837	-10	13.6	274	-0.5	12	-1	216	14	-20	61
WLS12838	-10	1.6	-3	-0.5	1	-1	50	4	-20	6
WLS12839	-10	1.6	-3	-0.5	2	-1	38	3	-20	-5
WLS12840	-10	0.7	-3	-0.5	13	-1	7	-1	-20	-5
WLS12841	-10	7.2	17	-0.5	5	2	27	1	80	11
WLS12842	-10	3.7	65	-0.5	7	1	37	3	40	32
WLS12843	-10	11.1	8	-0.5	31	2	126	9	-20	21
WLS12844	-10	3.1	42	-0.5	71	2	98	7	60	20
WLS12845	-10	1.7	70	-0.5	81	1	7	-1	60	14
WLS12846	-10	2.9	53	-0.5	80	1	123	11	30	18
WLS12847	-10	1.6	36	-0.5	72	1	11	-1	20	8
WLS12848	-10	3.6	-3	-0.5	7	-1	76	5	-20	13
WLS12849	-10	0.9	28	-0.5	6	1	9	-1	-20	9
WLS12850	-10	1.2	-3	-0.5	15	-1	39	4	-20	-5
WLS12851	-10	1.5	168	-0.5	2	-1	6	-1	20	19
WLS12852	-10	3.8	1070	-0.5	2	1	10	-1	30	62
WLS12853	-10	5.7	181	-0.5	5	-1	35	3	30	49
WLS12854	-10	5	12	-0.5	6	-1	39	3	-20	15
WLS12855	-10	2.1	5	-0.5	5	-1	17	-1	-20	7
WLS12856	-10	3.2	4	-0.5	24	-1	45	3	-20	10
WLS12857	-10	2.1	5	-0.5	4	-1	50	4	-20	10
WLS12858	-10	3	130	-0.5	56	-1	9	-1	20	25
WLS12859	-10	0.8	49	-0.5	43	-1	6	-1	50	10
WLS12860	-10	6.1	-3	-0.5	58	-1	60	4	-20	7
WLS12861	-10	4.5	11	-0.5	9	-1	30	2	40	13
WLS12862	-10	3.7	12	-0.5	6	-1	23	2	100	21
WLS12863	-10	4	12	-0.5	6	-1	36	2	-20	21

WS TOTAL I

Sample ID	Te	Th	Ti	Tl	U	W	Y	Yb	Zn	Zr
	PPB_10	PPB_05	PPB_3	TI	PPB_1	PPB_1	PPB_5	PPB_1	PPB_20	PPB_5
WLS12864	-10	4.3	6	-0.5	6	-1	109	9	30	24
WLS12865	-10	1.7	-3	-0.5	4	-1	22	3	30	7
WLS12866	-10	5.5	176	-0.5	6	-1	81	5	-20	29
WLS12867	-10	-0.5	5	-0.5	10	-1	-5	-1	40	-5
WLS12868	-10	-0.5	6	-0.5	3	-1	-5	-1	60	-5
WLS12869	-10	1.6	80	-0.5	6	-1	6	-1	90	17
WLS12870	-10	5.4	21	-0.5	7	-1	55	3	40	21
WLS12874	-10	-0.5	-3	-0.5	-1	-1	-5	-1	550	-5
WLS12875	-10	-0.5	13	-0.5	29	-1	5	-1	50	-5
WLS12876	-10	2.7	-3	-0.5	4	8	6	2	-20	-5
WLS12877	-10	0.9	11	-0.5	29	-1	9	-1	40	-5
WLS12878	-10	15	-3	-0.5	60	-1	204	13	-20	11
WLS12879	-10	9.1	38	-0.5	10	-1	89	6	-20	38
WLS12880	-10	14.4	107	-0.5	13	-1	104	7	-20	51
WLS12881	-10	9.4	61	-0.5	63	-1	139	15	110	40
WLS12882	-10	4.3	80	-0.5	18	-1	25	2	20	24
WLS12883	-10	3.6	222	-0.5	9	-1	16	1	30	37
WLS12884	-10	4.9	28	-0.5	8	-1	24	2	40	18
WLS12885	-10	6.4	136	-0.5	42	-1	71	5	100	38
WLS12886	-10	4.8	9	-0.5	13	-1	42	3	130	11
WLS12887	-10	5.8	24	-0.5	20	-1	52	4	80	26
WLS12888	-10	3.6	18	-0.5	52	-1	29	2	100	11
WLS12889	-10	13.2	817	-0.5	8	1	54	4	210	119
WLS12890	10	11.1	379	-0.5	8	10	76	5	50	95
WLS12891	-10	6.5	218	-0.5	7	3	26	2	120	68
WLS12892	-10	11.3	722	-0.5	7	-1	76	7	620	112
WLS12893	-10	7.3	88	-0.5	7	1	42	2	110	36
WLS12895	-10	3.1	292	-0.5	5	1	9	-1	360	30
WLS12896	-10	12	618	-0.5	10	1	81	6	220	127
WLS12897	-10	3.1	293	-0.5	24	-1	11	-1	110	34
WLS12898	-10	-0.5	11	-0.5	4	-1	-5	-1	240	-5
WLS12899	-10	2.6	52	-0.5	9	-1	5	-1	70	9
WLS12900	-10	-0.5	49	-0.5	15	-1	-5	-1	70	8
WLS12901	-10	5.1	41	-0.5	35	-1	67	5	330	30
WLS12902	-10	3.6	95	-0.5	3	-1	40	3	80	19
WLS12903	-10	13	418	-0.5	11	-1	78	5	190	99
WLS12904	-10	10.8	1290	-0.5	6	-1	51	5	1330	109
WLS12905	-10	1.6	15	-0.5	3	-1	34	5	100	21
WLS12906	-10	5.8	91	-0.5	8	-1	79	5	70	48
WLS12907	-10	3.1	55	-0.5	7	-1	227	15	50	29

WS TOTAL I

Sample ID	Te PPB_10	Th PPB_05	Ti PPB_3	Tl TI	U PPB_1	W PPB_1	Y PPB_5	Yb PPB_1	Zn PPB_20	Zr PPB_5
WLS12908	-10	26.4	4660	0.7	13	2	48	5	710	322
WLS12909	-10	7.2	460	-0.5	6	-1	43	3	260	77
WLS12910	-10	7.1	202	-0.5	12	-1	67	5	100	49
WLS12911	-10	4.8	194	-0.5	13	-1	43	3	100	34
WLS12912	-10	4.2	319	-0.5	10	-1	25	2	140	42
WLS12913	-10	-0.5	25	-0.5	-1	-1	6	1	200	11
WLS12914	-10	-0.5	130	-0.5	3	-1	14	-1	170	23
WLS12915	-10	-0.5	24	-0.5	-1	-1	7	-1	90	7
WLS12916	-10	20.5	2870	-0.5	9	1	50	4	200	265
WLS12917	-10	3.6	98	-0.5	10	-1	22	2	70	27
WLS12918	-10	-0.5	21	-0.5	118	-1	-5	-1	90	-5
WLS12919	-10	3.4	82	-0.5	3	-1	31	2	80	15
WLS12920	-10	8.2	416	-0.5	14	-1	41	4	280	94
WLS12921	-10	8.3	163	-0.5	10	-1	83	6	300	56
WLS12922	-10	1	190	-0.5	97	-1	-5	-1	60	14
WLS12923	-10	2.2	53	-0.5	121	-1	28	3	-20	13
WLS12933	-10	2.1	4	-0.5	4	-1	40	4	30	17
WLS12934	-10	6.6	178	-0.5	9	-1	32	2	50	61
WLS12935	-10	10.1	-3	-0.5	11	-1	128	13	50	16
WLS12936	-10	4.3	4	-0.5	16	-1	70	4	-20	6
WLS12937	-10	1	-3	-0.5	16	-1	59	12	60	6
WLS12938	-10	1.1	-3	-0.5	3	-1	26	4	70	6
WLS12939	-10	8.4	284	-0.5	6	-1	38	3	70	86
WLS12940	-10	1.5	7	-0.5	4	-1	41	5	40	20
WLS12941	-10	13.2	906	-0.5	7	-1	76	5	150	156
WLS12942	-10	1.6	99	-0.5	10	-1	10	-1	220	19
WLS12943	-10	-0.5	54	-0.5	13	-1	7	-1	290	15
WLS12944	-10	0.8	-3	-0.5	1	-1	40	4	250	10
WLS12945	-10	0.9	-3	-0.5	2	-1	27	3	80	10
WLS12946	-10	1.8	21	-0.5	5	-1	40	9	120	21
WLS12947	-10	-0.5	-3	-0.5	12	-1	6	2	-20	-5
WLS12948	-10	2.4	15	-0.5	45	-1	59	6	110	31
WLS13032	-10	22.5	2710	-0.5	10	-1	61	5	1040	263
WLS13033	-10	46.1	10400	0.8	14	2	57	5	200	493
WLS13134	-10	42.8	8610	0.7	13	-1	52	5	350	497
WLS13135	-10	11.9	733	-0.5	6	-1	35	3	100	104
WLS13136	-10	20.6	2990	-0.5	7	-1	32	3	270	194
WLS13137	-10	23	5880	0.6	7	2	20	2	280	203
WLS13170	-10	23.1	1160	-0.5	15	1	81	5	420	137
WLS13171	-10	41.1	3910	0.5	18	-1	90	7	370	344

WS TOTAL I

Sample_ID	Te PPB_10	Th PPB_05	Ti PPB_3	Tl TI	U PPB_1	W PPB_1	Y PPB_5	Yb PPB_1	Zn PPB_20	Zr PPB_5
WLS13172	-10	1.1	35	-0.5	2	-1	23	2	220	6
WLS13173	-10	5.7	170	0.7	16	-1	68	7	-20	27
WLS13175	-10	22.2	602	-0.5	7	-1	141	9	190	52
WLS13176	-10	28.1	1470	-0.5	11	-1	155	10	180	158
WLS13177	-10	30.1	1170	-0.5	9	-1	135	8	180	105
WLS13178	-10	8.9	397	-0.5	5	-1	62	4	260	44
WLS13179	-10	18.6	1560	0.6	8	-1	62	4	160	156
WLS13180	-10	14.4	1080	-0.5	7	-1	39	3	300	150
WLS13181	-10	17.9	787	-0.5	6	-1	100	7	160	50
WLS13182	-10	17.9	825	-0.5	7	-1	143	9	260	75
WLS13183	-10	11.2	695	-0.5	6	-1	132	7	180	77
WLS13184	-10	17.6	833	-0.5	11	-1	63	4	340	156
WLS13185	-10	8.2	383	-0.5	7	-1	52	3	70	82
WLS13186	-10	12.3	1270	-0.5	7	-1	52	3	270	116
WLS13187	-10	9.8	1140	-0.5	6	-1	31	2	290	101
WLS13188	-10	11.1	889	-0.5	4	-1	14	1	250	71
WLS13189	-10	16.7	3760	-0.5	9	-1	24	2	820	223
WLS13190	-10	7.5	735	-0.5	6	-1	25	2	290	94
WLS13191	-10	8.7	654	-0.5	5	-1	31	2	380	101
WLS13192	-10	7.2	498	-0.5	6	-1	49	3	130	58
WLS13193	-10	8	972	-0.5	4	-1	81	5	250	58
WLS13194	-10	17.3	176	-0.5	6	-1	90	6	90	32
WLS13195	-10	14.8	919	-0.5	8	-1	61	4	140	58
WLS13196	-10	10.2	1890	-0.5	6	-1	49	3	610	121
WLS13197	-10	9.3	861	-0.5	5	-1	75	5	340	65
WLS13198	-10	24.1	194	-0.5	45	-1	352	21	590	79
WLS13199	-10	13.6	1310	-0.5	5	-1	102	6	260	49
WLS13200	-10	16.5	1740	-0.5	7	-1	92	5	310	97
WLS13201	-10	26.1	2460	-0.5	13	2	305	12	350	70
WLS13202	-10	22.5	1470	-0.5	9	-1	89	6	160	125
WLS13203	-10	17.8	392	-0.5	9	-1	166	12	170	49
WLS13204	-10	24.7	206	-0.5	22	-1	963	43	130	46
WLS13205	-10	6.4	117	-0.5	53	-1	465	24	90	26
WLS13206	-10	18.1	382	-0.5	9	-1	154	9	340	35
WLS13207	-10	17.7	667	-0.5	9	-1	222	14	130	58
WLS13208	-10	45.7	1220	0.5	19	-1	440	24	250	96
WLS13209	-10	28.9	1750	-0.5	14	-1	64	5	450	264
WLS13210	-10	23.3	-3	-0.5	86	-1	2320	39	60	23
WLS13211	-10	10.2	386	-0.5	5	-1	90	5	50	37
WLS13212	-10	6.7	683	-0.5	5	-1	94	5	50	51

WS TOTAL I

Sample ID	Te	Th	Ti	Tl	U	W	Y	Yb	Zn	Zr
	PPB_10	PPB_05	PPB_3	TI	PPB_1	PPB_1	PPB_5	PPB_1	PPB_20	PPB_5
WLS13213	-10	7	1140	-0.5	3	-1	10	1	80	39
WLS13214	-10	24.1	1410	-0.5	14	-1	101	6	70	138
WLS13215	-10	21.6	1740	-0.5	13	-1	106	7	80	141
WLS13216	-10	25.1	363	-0.5	23	-1	342	19	110	65
WLS13217	-10	16.7	868	-0.5	6	-1	65	4	40	114
WLS13218	-10	12.6	1100	-0.5	6	-1	75	5	50	117
WLS13219	-10	23.1	1040	-0.5	4	-1	77	5	60	52
WLS13220	-10	16.4	1050	-0.5	6	-1	102	6	80	61
WLS13221	-10	26	1530	-0.5	4	-1	168	8	50	52
WLS13222	-10	15.6	885	-0.5	5	-1	61	3	140	63
WLS13223	-10	46.6	161	-0.5	54	1	1310	98	80	87
WLS13224	-10	21.1	1690	-0.5	8	1	64	5	130	136
WLS13226	-10	2.9	6	-0.5	-1	-1	-5	-1	250	-5
WLS13227	-10	13.9	916	-0.5	9	-1	163	14	470	70
WLS13228	-10	7	255	-0.5	4	-1	95	5	20	33
WLS13229	-10	12.6	1020	-0.5	7	-1	91	6	130	102
WLS13230	-10	5.8	20	-0.5	5	-1	113	7	30	21
WLS13231	-10	15	4	-0.5	14	-1	550	28	40	13
WLS13232	-10	49.5	2610	-0.5	29	-1	130	10	280	163
WLS13233	-10	42.9	1610	-0.5	30	1	93	7	90	152
WLS13234	-10	28.5	1480	-0.5	29	2	105	6	240	90
WLS13235	-10	30.5	3560	-0.5	8	-1	36	3	260	164
WLS13236	-10	7.6	430	-0.5	4	-1	42	3	210	54
WLS13237	-10	11.8	501	-0.5	5	-1	77	5	30	48
WLS13238	-10	10.9	790	-0.5	6	-1	44	3	160	94
WLS13239	-10	17	1850	-0.5	9	-1	45	4	320	177
WLS13240	-10	29.8	3560	-0.5	12	1	63	5	280	258
WLS13241	-10	-0.5	15	-0.5	1	-1	12	2	90	-5
WLS13242	-10	34.3	1530	-0.5	18	-1	153	10	200	210
WLS13251	-10	11.5	421	-0.5	4	-1	26	2	50	62
WLS13252	-10	14.8	1380	-0.5	8	-1	47	3	170	142
WLS13253	-10	10.3	1230	-0.5	5	-1	25	2	110	116
WLS13254	-10	10.2	2230	-0.5	7	1	28	2	180	125
WLS13255	-10	16.2	2060	-0.5	13	-1	34	3	180	182
WLS13256	-10	29.7	630	-0.5	15	-1	191	12	170	148
WLS13257	-10	39	1660	-0.5	13	-1	247	12	150	74
WLS13258	-10	9.7	649	-0.5	4	-1	44	3	110	90
WLS13259	-10	12.2	719	-0.5	10	-1	69	5	140	108
WLS13260	-10	17	342	-0.5	8	-1	131	8	90	82
WLS13261	-10	9.9	406	-0.5	10	-1	160	10	120	67

WS TOTAL I

Sample ID	Te	Th	Ti	Tl	U	W	Y	Yb	Zn	Zr
	PPB_10	PPB_05	PPB_3	TI	PPB_1	PPB_1	PPB_5	PPB_1	PPB_20	PPB_5
WLS13262	-10	15.5	612	-0.5	10	-1	217	11	130	91
WLS13263	-10	14.1	782	0.6	24	-1	69	5	130	117
WLS13264	-10	26.3	2480	-0.5	11	2	70	5	100	131
WLS13265	-10	21.4	1010	-0.5	9	-1	125	8	160	109
WLS13266	-10	15.6	384	-0.5	9	-1	64	5	590	95
WLS13267	-10	13.3	324	-0.5	10	-1	86	6	160	57
WLS13268	-10	12.4	485	-0.5	4	3	33	2	80	64
WLS13269	-10	45.9	153	-0.5	63	2	308	25	140	90
WLS13270	-10	13.3	289	0.5	7	-1	54	4	70	56
WLS13271	-10	13.5	18	-0.5	3	-1	144	14	-20	22
WLS13272	-10	17.4	183	-0.5	6	-1	110	7	-20	41
WLS13273	-10	7.5	200	-0.5	7	-1	73	4	70	55
WLS13274	-10	42.8	4860	0.5	9	-1	40	3	1440	433
WLS13275	-10	1.6	3	0.6	8	2	9	-1	40	13
WLS13276	-10	9.5	573	-0.5	4	-1	75	4	70	42
WLS13277	-10	11.6	700	-0.5	6	-1	42	3	100	60
WLS13278	-10	8.3	135	-0.5	7	-1	68	4	30	46
WLS13279	-10	1.5	5	-0.5	2	-1	39	3	-20	5
WLS13280	-10	20.6	2500	0.7	12	-1	402	27	930	126
WLS13281	-10	27.6	2570	-0.5	26	1	96	7	180	138
WLS13282	-10	3.3	-3	-0.5	14	-1	31	2	210	15
WLS13283	-10	3.2	-3	-0.5	19	-1	56	5	180	8
WLS13284	-10	32.9	101	-0.5	126	1	2470	128	110	89
WLS13285	-10	22.4	197	-0.5	33	-1	158	11	260	75
WLS13286	-10	33.4	1430	-0.5	11	-1	100	7	480	121
WLS13287	-10	95.3	1620	-0.5	49	-1	579	34	720	246
WLS13288	-10	21.9	774	-0.5	12	-1	373	21	500	79
WLS13289	-10	16.4	424	-0.5	8	-1	153	10	90	52
WLS13290	-10	31.5	912	-0.5	9	-1	132	10	200	62
WLS13291	-10	25.2	35	-0.5	22	-1	281	17	110	30
WLS13292	-10	49.4	900	-0.5	26	-1	234	12	260	61
WLS13293	-10	4.9	9	-0.5	5	-1	31	2	60	16
WLS13294	-10	14.4	1430	-0.5	5	-1	37	2	310	110
WLS13295	-10	20.1	2250	-0.5	7	-1	51	3	330	146
WLS13296	-10	11.1	639	-0.5	6	1	36	2	260	100
WLS13297	-10	33.3	2010	-0.5	7	-1	66	3	530	110
WLS13298	-10	16.7	1650	-0.5	7	-1	40	3	390	148
WLS13299	-10	14.2	113	-0.5	12	-1	197	15	300	51
WLS13300	-10	39.2	55	-0.5	42	-1	482	31	220	60
WLS13301	-10	17.5	329	-0.5	7	-1	157	9	120	47

WS TOTAL I

Sample ID	Te PPB_10	Th PPB_05	Ti PPB_3	Tl TI	U PPB_1	W PPB_1	Y PPB_5	Yb PPB_1	Zn PPB_20	Zr PPB_5
WLS13302	-10	12.4	235	-0.5	7	-1	65	4	210	48
WLS13303	-10	20.4	2560	-0.5	6	-1	57	4	330	126
WLS13304	-10	8.1	603	-0.5	4	-1	35	2	330	47
WLS13305	-10	17.6	15	-0.5	7	-1	108	7	310	13
WLS13306	-10	44.3	1740	-0.5	13	-1	220	13	550	182
WLS13307	-10	15.6	198	-0.5	5	-1	77	6	160	34
WLS13308	-10	12.6	1120	-0.5	6	-1	70	4	260	56
WLS13309	-10	18.6	1660	-0.5	8	-1	61	4	180	197
WLS13310	-10	18.7	813	-0.5	6	-1	87	6	170	66
WLS13311	-10	7.5	228	-0.5	5	-1	81	5	290	33
WLS13312	-10	21	2120	-0.5	7	1	123	7	140	75
WLS13313	-10	4.4	68	-0.5	5	-1	83	5	250	36
WLS13314	-10	8.8	784	-0.5	7	-1	27	2	190	112
WLS13315	-10	3.2	11	-0.5	5	-1	40	3	200	14
WLS13316	-10	5.9	111	-0.5	5	-1	61	4	260	33
WLS13317	-10	2.5	23	-0.5	2	-1	15	-1	260	11
WLS13318	-10	8.6	91	-0.5	3	-1	17	1	190	30
WLS13319	-10	12.9	671	-0.5	6	-1	99	6	310	100
WLS13320	-10	17.4	906	-0.5	8	-1	46	4	310	168
WLS13321	-10	6.2	31	-0.5	19	-1	161	13	140	37
WLS13322	-10	5.7	294	-0.5	3	-1	32	2	340	41
WLS13323	-10	4.2	568	-0.5	6	-1	13	-1	-20	51
WLS13324	-10	10.3	565	-0.5	5	-1	33	2	30	69
WLS13325	-10	17.2	1930	-0.5	10	-1	34	2	40	191
WLS13326	-10	9	581	-0.5	7	-1	27	2	70	112
WLS13327	-10	12.3	879	-0.5	11	-1	33	2	30	172
WLS13328	-10	6.5	536	-0.5	5	-1	26	2	40	46
WLS13329	-10	16.5	3140	-0.5	9	-1	38	3	100	170
WLS13330	-10	3.8	22	-0.5	24	-1	264	21	40	22
WLS13331	-10	2.5	13	-0.5	21	-1	58	3	20	13
WLS13332	-10	11.6	943	-0.5	11	-1	39	3	70	131
WLS13333	-10	5.3	92	-0.5	3	-1	21	1	40	31
WLS13334	-10	3	13	-0.5	3	-1	18	1	60	18
WLS13335	-10	3.2	63	-0.5	4	-1	30	2	30	28
WLS13336	-10	12.5	923	-0.5	13	-1	86	6	30	75
WLS13337	-10	8.9	954	-0.5	7	-1	24	2	100	120
WLS13338	-10	17.5	4470	-0.5	8	2	22	2	50	247
WLS13339	-10	13.8	2360	-0.5	8	-1	33	3	60	196
WLS13340	-10	15.9	2770	-0.5	7	-1	24	2	40	234
WLS13341	-10	13.9	2060	-0.5	5	-1	25	2	30	198

WS TOTAL I

Sample ID	Te PPB_10	Th PPB_05	Ti PPB_3	Tl TI	U PPB_1	W PPB_1	Y PPB_5	Yb PPB_1	Zn PPB_20	Zr PPB_5
WLS13342	-10	16.2	2150	-0.5	7	-1	39	3	60	237
WLS13343	-10	11.7	851	-0.5	6	-1	46	3	40	145
WLS13344	-10	12.1	2480	-0.5	5	-1	21	2	50	159
WLS13345	-10	12.2	499	-0.5	4	-1	23	2	80	80
WLS13346	-10	18.6	1180	-0.5	6	-1	40	4	160	99
WLS13347	-10	12.3	2430	-0.5	5	-1	30	2	140	118
WLS13351	-10	4.6	28	-0.5	70	1	1360	123	120	24
WLS13352	-10	7.3	61	-0.5	12	-1	38	3	120	32
WLS13353	-10	11.6	335	-0.5	5	-1	61	4	30	51
WLS13354	-10	11.5	196	-0.5	5	-1	61	4	30	31
WLS13355	-10	5.6	542	-0.5	5	-1	15	1	90	56
WLS13356	-10	10.6	768	-0.5	7	-1	72	5	90	113
WLS13357	-10	11.1	558	-0.5	7	1	101	6	100	106
WLS13358	-10	10.4	1610	-0.5	5	-1	50	3	70	90
WLS13359	-10	21.9	733	-0.5	22	-1	260	12	50	65
WLS13360	-10	13.8	499	-0.5	5	-1	109	8	20	44
WLS13361	-10	15.6	367	-0.5	7	-1	229	13	20	44
WLS13362	-10	57.2	1350	-0.5	29	1	390	27	80	145
WLS13363	-10	3.1	68	-0.5	7	-1	32	2	110	24
WLS13364	-10	6.6	349	-0.5	7	2	54	3	70	57
WLS13365	-10	5	69	-0.5	7	-1	50	3	80	33
WLS13366	-10	4.1	343	-0.5	6	-1	44	3	150	33
WLS13367	-10	8.4	377	-0.5	9	-1	85	6	100	66
WLS13368	-10	10.9	1070	-0.5	7	-1	60	4	130	118
WLS13369	-10	10.4	1750	-0.5	8	-1	23	2	100	139
WLS13370	-10	11.8	4740	-0.5	6	1	22	2	220	151
WLS13371	-10	11.1	1380	-0.5	5	-1	42	3	110	146
WLS13372	-10	14.4	1160	-0.5	5	-1	87	6	100	84
WLS13373	-10	11.6	604	-0.5	9	-1	201	12	80	75
WLS13374	-10	13.3	686	-0.5	6	-1	82	5	120	100
WLS13375	-10	9.2	754	-0.5	7	-1	99	6	50	58
WLS13376	-10	35.9	90	-0.5	22	-1	428	27	80	33
WLS13377	-10	7.6	17	-0.5	56	-1	1310	136	70	11
WLS13378	-10	11.8	791	-0.5	7	-1	47	4	120	136
WLS13379	-10	9.4	118	-0.5	36	-1	210	22	20	49
WLS13383	-10	8.6	320	-0.5	6	-1	55	4	90	40
WLS13384	-10	2	12	-0.5	10	-1	20	2	-20	8
WLS13385	-10	6.9	22	-0.5	4	-1	103	6	-20	19
WLS13386	-10	7.6	148	-0.5	5	-1	82	4	-20	31
WLS13387	-10	10.3	46	-0.5	20	-1	240	15	40	20

WS TOTAL I

Sample ID	Te	Th	Ti	Tl	U	W	Y	Yb	Zn	Zr
	PPB_10	PPB_05	PPB_3	TI	PPB_1	PPB_1	PPB_5	PPB_1	PPB_20	PPB_5
WLS13388	-10	7.7	179	-0.5	12	-1	155	14	50	36
WLS13389	-10	5.2	106	-0.5	4	-1	44	3	50	27
WLS13390	-10	34.3	1070	-0.5	8	-1	188	13	50	61
WLS13391	-10	3.3	39	-0.5	4	-1	24	2	30	18
WLS13392	-10	6.9	69	-0.5	5	-1	29	2	70	27
WLS13393	-10	18.8	2180	-0.5	4	1	33	3	100	75
WLS13394	-10	11.6	715	-0.5	7	-1	30	3	560	98
WLS13395	-10	12.5	125	-0.5	8	-1	137	11	60	56
WLS13396	-10	16.6	1810	-0.5	8	-1	27	3	110	204
WLS13397	-10	15	2470	-0.5	8	1	28	2	50	168
WLS13398	-10	13.1	2080	-0.5	9	1	32	3	40	175
WLS13399	-10	13.4	413	-0.5	10	-1	85	5	40	82
WLS13400	-10	14.4	989	-0.5	7	-1	45	4	60	159
WLS13401	-10	9.7	63	-0.5	19	-1	67	6	100	57
WLS13402	-10	4.6	496	-0.5	4	-1	10	-1	260	67
WLS13403	-10	4	183	-0.5	7	-1	30	2	90	45
WLS13404	-10	2.6	89	-0.5	5	-1	13	-1	170	25
WLS13405	-10	9.4	424	-0.5	8	-1	32	2	200	102
WLS13406	-10	16.8	1260	-0.5	9	-1	47	4	290	182
WLS13407	-10	7.1	848	-0.5	7	-1	15	1	140	84
WLS13408	-10	3.6	248	-0.5	4	-1	5	-1	50	36
WLS13409	-10	2.6	25	-0.5	3	-1	33	3	80	17
WLS13410	-10	12.6	1150	-0.5	7	-1	46	3	70	98
WLS13411	-10	18.6	1190	-0.5	10	-1	121	9	230	151
WLS13412	-10	5.5	534	-0.5	4	-1	9	-1	210	71
WLS13413	-10	3.7	77	-0.5	6	-1	40	3	-20	17
WLS13414	-10	-0.5	-3	-0.5	16	-1	45	5	70	-5
WLS13415	-10	4.1	41	-0.5	71	-1	792	59	80	17
WLS13416	-10	10	152	-0.5	11	-1	76	6	60	82
WLS13417	-10	2.8	30	-0.5	5	-1	15	1	80	20
WLS13418	-10	18.1	74	-0.5	62	-1	624	35	110	48
WLS13419	-10	9	639	-0.5	7	-1	30	2	220	104
WLS13420	-10	10.8	560	-0.5	6	-1	28	2	110	95
WLS13421	-10	20.8	2160	-0.5	11	-1	26	2	110	230
WLS13422	-10	23.5	2260	-0.5	12	-1	49	4	290	265
WLS13423	-10	17.3	3650	-0.5	7	-1	25	2	600	206
WLS13424	-10	16.5	2980	-0.5	7	-1	39	3	220	219
WLS13425	-10	9.9	2090	-0.5	4	-1	32	2	150	124
WLS13426	-10	12	1890	-0.5	8	-1	30	2	150	147
WLS13427	-10	14	1700	-0.5	6	-1	38	3	200	166

WS TOTAL I

Sample_ID	Te	Th	Ti	Tl	U	W	Y	Yb	Zn	Zr
	PPB_10	PPB_05	PPB_3	TI	PPB_1	PPB_1	PPB_5	PPB_1	PPB_20	PPB_5
WLS13428	-10	14.4	2780	-0.5	8	-1	19	2	150	197
WLS13429	-10	23.9	2530	-0.5	11	-1	38	3	180	240
WLS13430	-10	38.7	2400	-0.5	12	-1	104	9	70	179
WLS13431	-10	45.6	2290	-0.5	20	-1	279	20	340	306
WLS13432	-10	30	2470	-0.5	12	1	61	4	390	278
WLS13433	-10	12.6	1720	-0.5	8	-1	19	2	590	146
WLS13434	-10	21.9	1370	-0.5	11	-1	43	4	550	225
WLS13435	-10	11.6	1800	-0.5	5	-1	22	2	130	138
WLS13436	-10	9.1	823	-0.5	5	-1	64	3	50	97
WLS13437	-10	15.6	3120	-0.5	6	-1	18	2	40	215
WLS13438	-10	8.1	1960	-0.5	3	-1	16	1	110	108
WLS13439	-10	14.5	2830	0.6	6	-1	19	1	100	175
WLS13440	-10	10.1	2230	-0.5	4	-1	22	2	480	126
WLS13441	-10	9.7	332	-0.5	8	-1	69	4	170	85
WLS13442	-10	13.2	871	-0.5	6	-1	63	4	180	96
WLS13443	-10	9.4	245	-0.5	8	-1	161	11	70	70
WLS13444	-10	12.7	1320	-0.5	8	-1	43	3	130	148
WLS13445	-10	10.2	2190	-0.5	4	-1	20	2	310	124
WLS13446	-10	8.4	993	-0.5	6	-1	17	1	160	103
WLS13447	-10	15.5	5070	-0.5	6	-1	23	2	160	212
WLS13448	-10	11.9	3350	-0.5	5	-1	19	1	160	167
WLS13449	-10	9.4	1240	-0.5	6	-1	33	2	160	110
WLS13450	-10	24	3420	-0.5	12	-1	61	5	250	284
WLS13451	-10	20.5	935	-0.5	10	-1	58	4	130	170
WLS13452	-10	7	118	-0.5	8	-1	47	3	60	45
WLS13453	-10	7.7	235	-0.5	4	-1	22	1	60	53
WLS13454	-10	5.5	85	-0.5	5	-1	23	1	40	29
WLS13455	-10	9.1	671	-0.5	7	-1	42	3	150	85
WLS13456	-10	11.2	1590	-0.5	7	-1	27	2	260	128
WLS13457	-10	7.3	741	-0.5	6	-1	29	2	30	79
WLS13458	-10	12.7	1640	-0.5	6	-1	22	2	230	144
WLS13459	-10	19.2	1760	-0.5	7	-1	28	2	340	230
WLS13460	-10	11.3	449	-0.5	6	-1	77	5	80	50
WLS13461	-10	8.3	390	-0.5	5	-1	98	5	80	37
WLS13462	-10	9.6	1360	-0.5	5	-1	30	2	160	119
WLS13463	-10	4.9	126	-0.5	49	-1	1310	89	160	47
WLS13464	-10	10.1	443	-0.5	6	-1	35	3	110	103
WLS13465	-10	6.7	363	-0.5	6	-1	24	2	210	84
WLS13466	-10	16.7	2420	-0.5	7	-1	42	3	210	178
WLS13467	-10	12.8	851	-0.5	7	-1	61	3	730	123

WS TOTAL I

Sample_ID	Te PPB_10	Th PPB_05	Ti PPB_3	Tl TI	U PPB_1	W PPB_1	Y PPB_5	Yb PPB_1	Zn PPB_20	Zr PPB_5
WLS13468	-10	10.1	1120	-0.5	5	-1	49	3	220	108
WLS13469	-10	14.8	1570	-0.5	7	-1	32	2	220	156
WLS13470	-10	13.5	1770	-0.5	8	-1	28	3	250	157
WLS13471	-10	12.6	1500	-0.5	7	-1	59	4	150	147
WLS13472	-10	7.3	170	-0.5	6	-1	81	5	150	53
WLS13473	-10	15.9	1670	-0.5	6	-1	32	3	190	210
WLS13474	-10	10.1	2010	-0.5	5	-1	29	2	150	131
WLS13475	-10	11.2	1340	-0.5	5	-1	55	3	80	106
WLS13476	-10	13.3	619	-0.5	8	-1	113	7	130	100
WLS13477	-10	7.1	397	-0.5	5	-1	129	6	30	53
WLS13478	-10	8.1	289	-0.5	6	-1	55	4	80	73
WLS13479	-10	35.8	3990	0.6	16	-1	91	7	160	311
WLS13480	-10	7.7	483	-0.5	7	-1	32	2	230	99
WLS13481	-10	5.6	140	-0.5	8	-1	21	2	240	36
WLS13482	-10	6.8	541	-0.5	6	-1	20	2	310	57
WLS13483	-10	7.1	411	-0.5	5	-1	45	3	460	72
WLS13484	-10	7.3	474	-0.5	6	-1	22	2	290	90
WLS13485	-10	9.6	1430	-0.5	6	-1	31	2	150	103
WLS13486	-10	18.5	2620	-0.5	9	-1	34	3	260	207
WLS13487	-10	18.8	1890	-0.5	9	-1	54	4	60	245
WLS13488	-10	10.9	1130	-0.5	5	-1	35	2	110	58
WLS13489	-10	7.2	767	-0.5	5	-1	30	2	90	87
WLS13490	-10	12.2	410	-0.5	11	-1	52	4	140	112
WLS13491	-10	26.4	2310	-0.5	9	-1	67	6	150	272
WLS13492	-10	6.9	629	-0.5	5	-1	14	1	640	86
WLS13493	-10	14.9	1560	-0.5	7	-1	32	3	140	164
WLS13494	-10	5.2	378	-0.5	5	-1	18	1	480	58
WLS13495	-10	20.1	2260	-0.5	10	-1	36	3	1040	273
WLS13496	-10	10.7	857	-0.5	6	-1	36	4	740	82
WLS13497	-10	4.2	182	-0.5	6	-1	38	2	170	34
WLS13498	-10	7.7	104	-0.5	6	-1	68	5	180	30
WLS13499	-10	1.8	61	-0.5	48	-1	27	3	150	7
WLS13500	-10	14.7	2870	-0.5	6	-1	23	2	240	173
WLS13501	-10	13.8	901	-0.5	6	-1	51	3	530	85
WLS13502	-10	19	205	-0.5	7	-1	91	6	170	52
WLS13503	-10	26.7	3050	-0.5	10	-1	71	6	190	275
WLS13504	-10	23.6	2790	-0.5	10	-1	62	5	500	235
WLS13505	-10	29.2	1760	-0.5	10	-1	124	7	320	177
WLS13506	-10	15.1	1150	-0.5	8	-1	63	5	490	114
WLS13507	-10	20.4	118	-0.5	108	-1	360	23	180	46

WS TOTAL I

Sample_ID	Te PPB_10	Th PPB_05	Ti PPB_3	Tl TI	U PPB_1	W PPB_1	Y PPB_5	Yb PPB_1	Zn PPB_20	Zr PPB_5
WLS13508	-10	16.2	1460	-0.5	9	-1	43	3	660	128
WLS13509	-10	1.7	8	-0.5	7	-1	15	1	110	8
WLS13510	-10	13	751	-0.5	4	-1	20	2	220	82
WLS13511	-10	30.8	3390	-0.5	11	-1	62	5	340	282
WLS13512	-10	19.3	1500	-0.5	5	-1	136	10	330	74
WLS13513	-10	33.4	5740	0.5	9	1	28	2	100	348
WLS13514	-10	17.1	1510	-0.5	6	-1	57	4	500	122
WLS13515	-10	45.7	4240	-0.5	6	-1	59	4	340	147
WLS13516	-10	9.8	53	-0.5	3	-1	17	1	120	28
WLS13517	-10	6.1	20	-0.5	3	-1	47	3	220	14
WLS13518	-10	8.5	243	-0.5	5	-1	52	3	300	48
WLS13519	-10	20.7	1770	-0.5	7	-1	51	3	260	206
WLS13520	-10	5	49	-0.5	3	-1	57	4	100	25
WLS13521	-10	11	1500	-0.5	7	-1	35	2	380	127
WLS13522	-10	17.7	450	-0.5	5	-1	89	5	180	57
WLS13523	-10	18	805	-0.5	8	-1	80	5	120	127
WLS13524	-10	4.5	23	-0.5	3	-1	29	2	100	20
WLS13525	-10	6.3	9	-0.5	4	-1	53	3	-20	9
WLS13526	-10	3.3	31	-0.5	50	-1	29	3	280	9
WLS13527	-10	10.9	24	-0.5	6	-1	115	8	170	43
WLS13528	-10	11.8	123	-0.5	10	-1	119	8	200	48
WLS13529	-10	3.7	-3	-0.5	7	-1	66	5	70	5
WLS13530	-10	3.1	58	-0.5	4	-1	32	3	300	15
WLS13531	-10	8.5	553	-0.5	6	-1	82	6	300	74
WLS13532	-10	3.8	5	-0.5	3	-1	33	2	160	13
WLS13533	-10	1.4	7	-0.5	7	-1	12	1	50	8
WLS13534	-10	3.5	5	-0.5	2	-1	89	6	70	13
WLS13535	-10	3.7	16	-0.5	3	-1	55	4	100	14
WLS13536	-10	5.8	64	-0.5	5	-1	49	3	150	33
WLS13537	-10	13.3	568	-0.5	8	-1	113	7	250	74
WLS13538	-10	11	97	-0.5	7	-1	53	4	150	51
WLS13539	-10	10.8	542	-0.5	6	-1	91	5	180	68
WLS13540	-10	19.5	88	-0.5	42	-1	515	26	40	66
WLS13541	-10	65.8	24	-0.5	296	-1	3790	155	310	65
WLS13542	-10	6	111	-0.5	3	-1	66	5	20	29
WLS13543	-10	0.6	7	-0.5	-1	-1	25	4	60	6
WLS13544	-10	16	1620	-0.5	5	-1	47	4	400	123
WLS13545	-10	10.6	156	-0.5	10	-1	147	10	-20	43
WLS13546	-10	1.5	8	-0.5	3	-1	49	5	-20	-5
WLS13547	-10	28.4	334	-0.5	29	-1	426	25	-20	91

WS TOTAL I

Sample ID	Te	Th	Ti	Tl	U	W	Y	Yb	Zn	Zr
	PPB_10	PPB_05	PPB_3	TI	PPB_1	PPB_1	PPB_5	PPB_1	PPB_20	PPB_5
WLS13548	-10	17.6	245	-0.5	10	-1	176	10	50	55
WLS13549	-10	4.3	23	-0.5	4	-1	72	6	-20	21
WLS13550	-10	9.1	59	-0.5	5	-1	35	3	-20	23
WLS13551	-10	32.3	1570	-0.5	9	-1	163	11	-20	130
WLS13552	-10	8.9	36	-0.5	8	-1	80	5	40	29
WLS13553	-10	8.4	58	-0.5	4	-1	93	9	-20	28
WLS13554	-10	8.2	562	0.5	5	-1	82	5	-20	65
WLS13555	-10	20.2	1410	-0.5	8	-1	60	4	40	154
WLS13556	-10	15.2	665	-0.5	8	-1	80	5	30	78
WLS13557	-10	19.9	2330	-0.5	7	-1	37	3	-20	210
WLS13558	-10	1.9	8	-0.5	8	-1	16	1	50	9
WLS13559	-10	9	386	-0.5	6	-1	52	3	30	70
WLS13560	-10	11	897	-0.5	4	-1	37	3	50	77
WLS13561	-10	8.1	85	-0.5	7	-1	103	7	-20	38
WLS13562	-10	14.7	648	-0.5	7	-1	162	10	40	77
WLS13563	-10	1.9	4	-0.5	1	-1	47	5	80	9
WLS13564	-10	1.9	7	-0.5	-1	-1	50	4	30	6
WLS13565	-10	16.2	405	-0.5	7	-1	67	4	40	51
WLS13566	-10	5.8	25	-0.5	15	-1	40	4	-20	12
WLS13567	-10	3.4	288	-0.5	8	-1	34	2	30	27
WLS13568	-10	3.8	13	-0.5	4	-1	98	10	220	13
WLS13569	-10	9.1	22	-0.5	5	-1	68	5	110	19
WLS13570	-10	5.4	5	-0.5	5	-1	74	5	-20	8
WLS13571	-10	6.6	133	-0.5	4	-1	39	3	60	19
WLS13572	-10	8.5	258	-0.5	6	-1	58	4	70	46
WLS13573	-10	3	20	-0.5	6	-1	26	2	20	9
WLS13574	-10	3.9	129	-0.5	6	-1	18	1	40	31
WLS13575	-10	1.2	-3	-0.5	6	-1	97	11	40	6
WLS13576	-10	43.8	3190	-0.5	14	-1	98	6	300	322
WLS13577	-10	18.3	311	-0.5	6	3	148	11	50	30
WLS13578	-10	29	3260	-0.5	11	-1	129	8	70	273
WLS13579	-10	23.4	2640	-0.5	11	-1	74	5	160	235
WLS13580	-10	24.5	846	-0.5	12	-1	126	8	90	107
WLS13581	-10	22.2	2010	-0.5	8	-1	67	5	330	131
WLS13582	-10	11.6	920	-0.5	5	-1	89	6	80	72
WLS13583	-10	27.2	238	-0.5	7	-1	84	5	70	36
WLS13584	-10	7.4	558	-0.5	3	-1	100	7	90	34
WLS13585	-10	28.4	3860	-0.5	17	-1	147	10	590	100
WLS13586	-10	15.3	684	-0.5	6	-1	151	10	420	40
WLS13587	-10	21	2770	-0.5	7	-1	34	3	360	158

WS TOTAL I

Sample_ID	Te PPB_10	Th PPB_05	Ti PPB_3	Tl TI	U PPB_1	W PPB_1	Y PPB_5	Yb PPB_1	Zn PPB_20	Zr PPB_5
WLS13588	-10	48.7	1240	-0.5	35	-1	606	31	130	161
WLS13589	-10	10.6	285	-0.5	26	-1	150	12	140	27
WLS13590	-10	19.8	1940	-0.5	7	-1	75	4	90	102
WLS13591	-10	23.2	116	-0.5	23	-1	335	19	120	28
WLS13592	-10	21.8	71	-0.5	9	-1	203	11	50	23
WLS13593	-10	41	3890	-0.5	15	-1	81	6	250	241
WLS13594	-10	28.8	2190	-0.5	8	-1	82	6	860	148
WLS13595	-10	8	615	-0.5	4	-1	103	6	580	50
WLS13596	-10	19.9	1110	-0.5	9	-1	230	11	90	41
WLS13597	-10	23.1	2400	-0.5	16	-1	322	18	120	126
WLS13598	-10	25.9	554	-0.5	14	-1	204	13	70	51
WLS13599	-10	9.9	1130	-0.5	3	-1	67	4	70	54
WLS13600	-10	18.4	3140	-0.5	8	-1	118	7	180	145
WLS13601	-10	11.1	90	-0.5	3	-1	114	8	30	33
WLS13602	-10	24.4	3390	-0.5	11	-1	113	7	210	203
WLS13603	-10	31.6	3120	0.7	11	-1	145	10	430	267
WLS13604	-10	2.8	-3	-0.5	9	-1	18	2	40	9
WLS13605	-10	10.4	38	-0.5	18	-1	231	14	150	26
WLS13606	-10	18.3	1020	-0.5	6	-1	151	8	190	59
WLS13607	-10	28.1	904	-0.5	8	-1	105	7	190	43
WLS13608	-10	33.1	1070	-0.5	14	3	191	11	210	100
WLS13609	-10	35.2	1870	0.6	18	-1	320	20	320	161
WLS13610	-10	16.2	1620	-0.5	7	-1	106	8	480	114
WLS13611	-10	17.8	201	-0.5	6	-1	77	6	250	38
WLS13612	-10	1.2	4	-0.5	3	-1	18	3	150	7
WLS13613	-10	1.7	7	-0.5	2	-1	34	4	330	6
WLS13614	-10	20.3	3210	-0.5	3	-1	17	1	440	57
WLS13615	-10	22.8	4390	-0.5	9	-1	54	4	380	147
WLS13616	-10	24.1	81	-0.5	24	-1	934	64	30	35
WLS13617	-10	1.6	7	-0.5	6	-1	17	1	30	8
WLS13618	-10	3	-3	-0.5	9	-1	20	2	40	9
WLS13624	-10	6	45	-0.5	8	1	89	7	90	7
WLS13625	-10	14.8	40	-0.5	5	-1	61	5	40	20
WLS13626	-10	9	207	-0.5	8	-1	111	7	40	46
WLS13627	-10	4.6	4	-0.5	12	-1	31	2	60	-5
WLS13628	-10	1.7	8	-0.5	7	-1	16	1	40	8
WLS13629	-10	18.7	15	-0.5	56	2	4780	257	50	41
WLS13630	-10	2	15	-0.5	4	-1	48	3	50	13
WLS13631	-10	8.8	829	-0.5	7	-1	48	3	50	51
WLS13632	-10	4.2	111	-0.5	5	-1	30	2	50	26

WS TOTAL I

Sample_ID	Te	Th	Ti	Tl	U	W	Y	Yb	Zn	Zr
	PPB_10	PPB_05	PPB_3	TI	PPB_1	PPB_1	PPB_5	PPB_1	PPB_20	PPB_5
WLS13633	-10	24.7	245	-0.5	11	-1	171	12	40	52
WLS13634	-10	3.8	11	-0.5	5	-1	46	4	20	16
WLS13635	-10	4.6	14	-0.5	8	-1	45	3	30	14
WLS13636	-10	12.5	955	-0.5	9	-1	44	3	90	81
WLS13637	-10	21.2	301	-0.5	8	-1	163	11	40	34
WLS13638	-10	71.6	1130	-0.5	15	-1	697	39	460	48
WLS13639	-10	6.1	13	-0.5	4	-1	51	2	-20	11
WLS13640	-10	4.1	33	-0.5	9	-1	83	6	50	37
WLS13642	-10	8.9	69	-0.5	18	-1	55	5	50	53
WLS13643	-10	19	2650	-0.5	8	-1	67	5	90	99
WLS13644	-10	4	85	-0.5	213	-1	338	30	70	14
WLS13645	-10	1.7	49	-0.5	20	-1	40	4	150	7
WLS13646	-10	1	86	-0.5	12	-1	11	-1	40	9
WLS13647	-10	11	12	-0.5	62	-1	195	14	60	11
WLS13648	-10	11.7	42	-0.5	52	-1	522	45	110	23
WLS13649	-10	11.5	7	-0.5	18	-1	113	10	50	9
WLS13650	-10	23.9	425	-0.5	7	-1	131	6	60	46
WLS13651	-10	3.4	8	-0.5	5	-1	91	7	20	12
WLS13652	-10	1.7	8	-0.5	6	-1	16	1	30	8
WLS13653	-10	1.6	10	-0.5	91	-1	335	31	60	-5
WLS13654	-10	36.6	2130	-0.5	7	-1	331	21	30	59
WLS13656	-10	2.8	11	-0.5	5	-1	42	3	30	10
WLS13657	-10	5.6	24	-0.5	9	-1	39	3	40	15
WLS13658	-10	1.8	20	-0.5	39	-1	105	8	30	12
WLS13659	-10	8.3	4	-0.5	6	-1	79	6	-20	13
WLS13660	-10	12.5	331	-0.5	114	2	52	4	130	69
WLS13661	-10	3.3	24	-0.5	6	-1	222	19	-20	12
WLS13662	-10	4.5	18	-0.5	5	-1	26	2	40	7
WLS13663	-10	4.4	148	-0.5	5	-1	17	1	110	29
WLS13664	-10	4.7	41	-0.5	4	-1	72	5	-20	10
WLS13665	-10	3.3	42	-0.5	4	-1	31	2	-20	11
WLS13666	-10	5.4	83	-0.5	7	-1	79	5	70	36
WLS13667	-10	7	136	-0.5	6	-1	56	3	140	33
WLS13668	-10	3.5	62	-0.5	5	-1	19	1	100	16
WLS13669	-10	4.9	142	-0.5	6	-1	26	2	90	26
WLS13670	-10	6.9	304	-0.5	8	-1	47	3	160	54
WLS13671	-10	6.2	36	-0.5	11	-1	81	6	100	33
WLS13672	-10	16.5	1320	-0.5	9	-1	47	4	500	130
WLS13673	-10	6.5	507	-0.5	6	-1	29	2	100	50
WLS13674	-10	3.1	45	-0.5	7	-1	28	2	70	23

WS TOTAL I

Sample ID	Te	Th	Ti	Tl	U	W	Y	Yb	Zn	Zr
	PPB_10	PPB_05	PPB_3	TI	PPB_1	PPB_1	PPB_5	PPB_1	PPB_20	PPB_5
WLS13675	-10	8.8	708	-0.5	9	-1	32	3	150	96
WLS13676	-10	1.1	8	-0.5	4	-1	25	1	50	7
WLS13677	-10	5.5	47	-0.5	6	-1	46	3	120	17
WLS13678	-10	4.8	203	-0.5	7	-1	41	3	150	43
WLS13679	-10	2.8	14	-0.5	9	-1	26	2	80	19
WLS13680	-10	5.3	16	0.6	11	-1	31	2	110	15
WLS13681	-10	3.2	15	-0.5	8	-1	27	2	120	15
WLS13682	-10	19.8	627	-0.5	11	-1	126	10	230	86
WLS13683	-10	5.5	28	-0.5	8	-1	67	5	200	27
WLS13684	-10	4.9	12	-0.5	6	-1	46	4	140	20
WLS13685	-10	5.6	21	-0.5	9	-1	82	6	90	26
WLS13686	-10	2.9	8	-0.5	7	-1	67	6	80	16
WLS13687	-10	4.8	12	-0.5	8	-1	39	3	150	13
WLS13688	-10	4.1	246	-0.5	6	-1	27	2	200	39
WLS13689	-10	4	109	-0.5	7	-1	24	2	130	28
WLS13690	-10	7	671	-0.5	7	-1	16	1	300	72
WLS13691	-10	11	364	-0.5	9	-1	75	6	180	62
WLS13692	-10	6.5	545	-0.5	6	-1	20	2	150	65
WLS13693	-10	11.6	175	-0.5	10	-1	160	11	90	62
WLS13694	-10	21.4	6	-0.5	12	-1	23	2	80	11
WLS13695	-10	12.5	193	-0.5	9	-1	241	15	90	61
WLS13696	-10	9.5	510	-0.5	7	-1	53	3	230	78
WLS13697	-10	17.2	1120	-0.5	10	-1	93	7	110	119
WLS13698	-10	11.9	1030	-0.5	11	-1	38	3	330	95
WLS13699	-10	13.7	468	-0.5	11	-1	149	10	430	69
WLS13700	-10	8.1	766	-0.5	9	-1	34	2	410	69
WLS13701	-10	16.7	1540	-0.5	8	-1	40	4	220	128
WLS13702	-10	11.9	847	-0.5	8	-1	43	3	190	96
WLS13703	-10	9.6	77	-0.5	7	-1	45	3	600	38
WLS13704	-10	2.2	30	-0.5	5	-1	26	2	50	14
WLS13705	-10	16.7	8	-0.5	14	-1	24	2	50	12
WLS13706	-10	27.9	848	-0.5	8	-1	140	10	290	62
WLS13707	-10	22.1	1410	-0.5	13	-1	56	5	210	115
WLS13708	-10	2.7	3	-0.5	10	-1	18	2	60	9
WLS13709	-10	25.1	551	-0.5	21	-1	352	36	120	91
WLS13710	-10	13.3	47	-0.5	11	-1	77	6	350	32
WLS13711	-10	17.4	2060	-0.5	8	-1	48	4	680	148
WLS13712	-10	5.7	92	-0.5	4	-1	125	5	160	18
WLS13713	-10	49.5	744	-0.5	15	-1	172	12	160	64
WLS13714	-10	33.1	1940	-0.5	8	-1	238	14	250	39

WS TOTAL I

Sample_ID	Te PPB_10	Th PPB_05	Ti PPB_3	Tl TI	U PPB_1	W PPB_1	Y PPB_5	Yb PPB_1	Zn PPB_20	Zr PPB_5
WLS13715	-10	17.4	25	-0.5	15	-1	177	15	210	35
WLS13716	-10	14.6	182	-0.5	5	-1	112	6	260	33
WLS13717	-10	22.3	1580	-0.5	9	-1	122	7	200	108
WLS13718	-10	9.9	-3	-0.5	43	-1	239	22	50	17
WLS13719	-10	6.4	626	-0.5	7	-1	77	4	70	63
WLS13720	-10	2.5	14	-0.5	4	-1	35	2	40	9
WLS13721	-10	1.9	7	-0.5	6	-1	57	4	70	-5
WLS13722	-10	9.5	19	-0.5	70	-1	91	7	70	28
WLS13723	-10	15.4	-3	-0.5	35	-1	197	15	30	17
WLS13724	-10	11.7	128	-0.5	18	-1	280	20	70	51
WLS13725	-10	3.2	16	-0.5	9	-1	46	4	120	11
WLS13726	-10	2	28	-0.5	4	-1	23	2	40	16
WLS13727	-10	2.2	7	-0.5	5	-1	23	1	40	7
WLS13728	-10	4	107	-0.5	5	-1	34	2	40	28
WLS13729	-10	5.5	384	-0.5	4	-1	26	2	510	38
WLS13730	-10	2.4	9	-0.5	10	-1	15	1	40	10
WLS13731	-10	9.5	1020	-0.5	7	-1	31	2	110	122
WLS13732	-10	13.3	2400	-0.5	7	1	27	4	150	167
WLS13733	-10	3.3	290	-0.5	6	-1	22	1	100	31
WLS13734	-10	6.8	411	-0.5	7	-1	77	5	70	60
WLS13735	-10	2.9	5	-0.5	8	-1	51	6	40	-5
WLS13736	-10	15.5	1140	-0.5	6	-1	56	4	60	116
WLS13737	-10	17.6	255	-0.5	9	-1	321	23	180	59
WLS13738	-10	11.2	41	-0.5	87	-1	128	10	100	45
WLS13739	-10	15.1	1500	-0.5	10	-1	53	4	170	154
WLS13740	-10	21.2	1200	-0.5	8	1	70	5	60	94
WLS13741	-10	9.2	524	-0.5	5	2	48	3	70	45
WLS13742	-10	47.3	2300	-0.5	8	-1	130	8	70	97
WLS13743	-10	11.5	1150	-0.5	7	-1	23	2	90	88
WLS13744	-10	9.2	215	-0.5	7	-1	45	3	70	67
WLS13745	-10	23.5	171	-0.5	24	-1	337	31	40	52
WLS13746	-10	4.5	24	-0.5	11	-1	60	4	40	23
WLS13747	-10	2.9	22	-0.5	7	-1	31	2	30	14
WLS13748	-10	17	4	-0.5	26	-1	975	72	30	34
WLS13749	-10	0.7	-3	-0.5	51	-1	5	-1	70	16
WLS13750	-10	5.6	20	-0.5	33	-1	69	5	80	11
WLS13751	-10	13.1	274	-0.5	9	-1	37	3	200	15
WLS13752	-10	6.3	110	-0.5	6	-1	28	3	320	19
WLS13753	-10	32.9	3490	0.7	11	-1	62	4	360	289
WLS13754	-10	40.1	582	-0.5	10	-1	77	5	280	42

WS TOTAL I

Sample_ID	Te PPB_10	Th PPB_05	Ti PPB_3	Tl TI	U PPB_1	W PPB_1	Y PPB_5	Yb PPB_1	Zn PPB_20	Zr PPB_5
WLS13755	-10	9.9	454	-0.5	6	1	11	-1	110	40
WLS13756	-10	45.2	5	-0.5	17	-1	348	23	140	29
WLS13757	-10	27.6	11	-0.5	7	-1	92	6	90	22
WLS13758	-10	7	187	-0.5	4	-1	53	3	110	42
WLS13759	-10	5.3	286	-0.5	6	-1	25	2	130	53
WLS13760	-10	20	14	-0.5	11	-1	81	6	820	18
WLS13761	-10	15.5	34	-0.5	14	-1	89	7	1050	37
WLS13762	-10	11.2	15	-0.5	8	-1	28	2	170	18
WLS13763	-10	10.9	732	-0.5	14	2	44	3	950	112
WLS13764	-10	7.7	257	-0.5	6	-1	38	3	100	74
WLS13765	-10	18.5	10	-0.5	9	-1	60	5	20	25
WLS13766	-10	15.6	633	-0.5	12	-1	64	4	40	168
WLS13767	-10	14.5	10	-0.5	7	-1	32	2	30	13
WLS13768	-10	21.9	19	-0.5	10	-1	42	3	100	27
WLS13769	-10	27.1	1450	-0.5	14	-1	85	6	170	205
WLS13770	-10	5.8	79	-0.5	7	-1	36	3	200	31
WLS13771	-10	5.9	360	-0.5	4	-1	19	1	250	61
WLS13772	-10	12.6	1030	-0.5	11	-1	33	2	290	157
WLS13773	-10	31.1	2200	-0.5	11	-1	63	5	110	284
WLS13774	-10	34.3	3860	-0.5	13	-1	64	5	290	348
WLS13775	-10	44.4	7970	-0.5	19	2	65	6	340	549
WLS13776	-10	2.3	79	-0.5	12	-1	22	2	430	36
WLS13777	-10	11.7	683	-0.5	9	-1	63	5	820	114
WLS13778	-10	1.3	14	-0.5	6	-1	31	3	170	16
WLS13779	-10	7.3	368	-0.5	12	-1	42	3	280	84
WLS13780	-10	10.4	58	-0.5	16	-1	66	4	130	50
WLS13781	-10	39.5	2590	-0.5	18	1	251	21	160	209
WLS13782	-10	24.4	1460	-0.5	9	-1	47	3	130	138
WLS13783	-10	23.9	3170	-0.5	10	-1	54	4	220	190
WLS13784	-10	8.8	2070	-0.5	4	-1	16	1	330	123
WLS13785	-10	11	2240	-0.5	7	-1	30	2	140	132
WLS13786	-10	23.9	2280	-0.5	10	-1	59	5	550	176
WLS13787	-10	17.9	645	-0.5	7	-1	50	4	510	109
WLS13788	-10	18.8	1520	-0.5	11	-1	56	4	500	186
WLS13789	-10	16.6	1840	-0.5	6	-1	89	5	160	77
WLS13790	-10	14.9	1550	-0.5	9	-1	42	3	460	148
WLS13791	-10	33.7	1220	-0.5	31	-1	531	74	480	154
WLS13792	-10	11.9	1530	-0.5	5	-1	27	2	420	103
WLS13793	-10	3.1	207	-0.5	5	-1	17	-1	380	30
WLS13794	-10	30.7	739	-0.5	12	-1	222	18	540	101

WS TOTAL I

Sample_ID	Te PPB_10	Th PPB_05	Ti PPB_3	Tl TI	U PPB_1	W PPB_1	Y PPB_5	Yb PPB_1	Zn PPB_20	Zr PPB_5
WLS13795	-10	3.8	11	-0.5	5	-1	13	1	390	16
WLS13796	-10	9	344	-0.5	9	-1	50	3	170	83
WLS13797	-10	8.8	25	-0.5	7	-1	44	3	420	29
WLS13798	-10	9.3	313	-0.5	7	-1	77	6	8530	79
WLS13799	-10	12.9	14	-0.5	19	-1	163	10	160	18
WLS13800	-10	11.9	734	-0.5	11	-1	72	5	110	128
WLS13801	-10	1.2	4	-0.5	3	-1	47	4	30	-5
WLS13802	-10	3.3	46	-0.5	6	-1	37	2	-20	28
WLS13803	-10	1.1	55	-0.5	48	-1	14	2	-20	8
WLS13804	-10	4.3	82	-0.5	4	-1	28	2	-20	38
WLS13805	-10	2.9	5	-0.5	4	-1	132	6	-20	9
WLS13806	-10	5.7	20	-0.5	9	-1	158	13	-20	25
WLS13807	-10	1.9	9	-0.5	7	-1	89	8	-20	7
WLS13808	-10	2.6	4	-0.5	8	-1	32	3	-20	-5
WLS13809	-10	4.7	21	-0.5	7	-1	55	3	-20	21
WLS13810	-10	7.2	13	-0.5	9	-1	67	4	-20	16
WLS13811	-10	1.8	25	-0.5	4	-1	36	2	20	20
WLS13812	-10	4.8	4	-0.5	4	-1	49	5	-20	11
WLS13813	-10	3.2	32	-0.5	4	-1	31	2	-20	24
WLS13814	-10	6.7	28	-0.5	18	2	79	6	-20	31
WLS13815	-10	0.7	3	-0.5	1	-1	34	3	40	-5
WLS13816	-10	10.3	456	-0.5	6	-1	48	3	100	63
WLS13817	-10	-0.5	9	-0.5	-1	-1	-5	-1	80	-5
WLS13818	-10	6.4	14	-0.5	7	1	52	3	-20	15
WLS13819	-10	0.9	-3	-0.5	7	-1	54	4	30	-5
WLS13820	-10	6.1	10	-0.5	7	-1	106	7	70	11
WLS13821	-10	1	-3	-0.5	5	-1	96	8	50	-5
WLS13822	-10	1.5	-3	-0.5	3	-1	26	2	-20	-5
WLS13823	-10	6	6	-0.5	3	-1	43	2	40	10
WLS13824	-10	3.9	16	-0.5	7	-1	54	3	40	13
WLS13825	-10	6.1	9	-0.5	7	-1	99	6	30	12
WLS13826	-10	4.2	-3	-0.5	12	-1	111	10	70	12
WLS13827	-10	2.6	36	-0.5	16	-1	35	3	100	13
WLS13828	-10	25.2	171	-0.5	19	-1	231	18	110	95
WLS13829	-10	8.3	5	-0.5	24	-1	137	16	50	21
WLS13830	-10	-0.5	-3	-0.5	-1	-1	-5	-1	-20	-5
WLS13831	-10	7.9	16	-0.5	5	-1	26	1	70	12
WLS13832	-10	3.9	37	-0.5	6	-1	38	2	150	23
WLS13833	-10	1.1	-3	-0.5	2	-1	33	2	30	-5
WLS13834	-10	2.7	11	-0.5	4	-1	59	4	50	15

WS TOTAL I

Sample_ID	Te PPB_10	Th PPB_05	Ti PPB_3	Tl TI	U PPB_1	W PPB_1	Y PPB_5	Yb PPB_1	Zn PPB_20	Zr PPB_5
WLS13835	-10	1.2	-3	-0.5	6	-1	405	48	-20	-5
WLS13836	-10	1.6	5	-0.5	13	-1	87	10	50	-5
WLS13837	-10	0.9	4	-0.5	3	2	129	12	-20	-5
WLS13838	-10	6.3	14	-0.5	12	-1	80	6	-20	13
WLS13839	-10	1.2	-3	-0.5	6	-1	59	6	-20	-5
WLS13840	-10	2.1	4	-0.5	3	-1	27	2	30	-5
WLS13841	-10	12.2	142	-0.5	6	-1	249	13	30	33
WLS13842	-10	1.6	8	-0.5	2	-1	66	5	-20	-5
WLS13843	-10	3.8	20	-0.5	4	-1	42	3	-20	19
WLS13844	-10	5.4	26	-0.5	4	-1	39	3	320	18
WLS13845	-10	5.8	8	-0.5	9	-1	45	3	30	14
WLS13846	-10	15.4	19	-0.5	47	-1	124	8	210	25
WLS13847	-10	2.6	106	-0.5	7	-1	19	2	12200	31
WLS13848	-10	14.4	160	-0.5	12	-1	159	11	120	54
WLS13849	-10	2.6	-3	-0.5	6	-1	32	3	90	6
WLS13850	-10	7.2	6	-0.5	5	-1	24	1	70	11
WLS13851	-10	3.9	3	-0.5	4	-1	56	6	110	10
WLS13852	-10	3.9	229	-0.5	6	-1	24	2	150	40
WLS13853	-10	17.4	15	-0.5	5	-1	103	8	70	19
WLS13854	-10	10.4	232	-0.5	8	-1	100	5	120	46
WLS13855	-10	3.9	10	-0.5	5	-1	62	4	160	16
WLS13856	-10	3.5	228	-0.5	5	-1	27	2	330	36
WLS13857	-10	3	47	-0.5	3	-1	29	2	140	18
WLS13858	-10	1	34	-0.5	2	-1	10	-1	80	8
WLS13859	-10	12.1	640	-0.5	7	-1	69	5	260	90
WLS13860	-10	28.8	312	-0.5	8	-1	154	9	230	54
WLS13861	-10	7.3	500	-0.5	7	-1	104	7	110	50
WLS13862	-10	15.1	1850	-0.5	6	-1	82	5	280	79
WLS13863	-10	3.8	-3	-0.5	3	-1	157	17	190	9
WLS13864	-10	11.6	98	-0.5	9	-1	128	10	240	39
WLS13865	-10	36	532	-0.5	22	-1	459	24	230	91
WLS13866	-10	24.8	233	-0.5	22	-1	311	20	270	62
WLS13867	-10	32.9	197	-0.5	34	-1	459	37	120	94
WLS13868	-10	3.9	15	-0.5	30	-1	85	6	80	12
WLS13869	-10	14.7	49	-0.5	10	-1	109	8	100	12
WLS13870	-10	13.3	118	-0.5	8	-1	71	6	100	26
WLS13871	-10	15.6	9	-0.5	12	-1	103	10	130	11
WLS13872	-10	14.2	21	-0.5	5	-1	25	2	170	10
WLS13873	-10	57	17	-0.5	10	-1	256	24	250	21
WLS13874	-10	30.7	34	-0.5	7	-1	104	8	140	17

WS TOTAL I

Sample_ID	Te PPB_10	Th PPB_05	Ti PPB_3	Tl TI	U PPB_1	W PPB_1	Y PPB_5	Yb PPB_1	Zn PPB_20	Zr PPB_5
WLS13875	-10	30.1	7	-0.5	14	-1	319	25	110	10
WLS13876	-10	56.2	18	-0.5	22	-1	124	9	80	13
WLS13877	-10	29	13	-0.5	10	-1	55	5	110	11
WLS13878	-10	10.3	5	-0.5	9	-1	74	7	70	9
WLS13879	-10	37.3	291	-0.5	21	-1	120	9	260	59
WLS13880	-10	26.7	250	-0.5	13	-1	56	4	160	46
WLS13881	-10	44.1	282	-0.5	27	-1	170	14	330	36
WLS13882	-10	12.7	529	-0.5	11	-1	49	3	660	67
WLS13883	-10	10.7	127	-0.5	7	-1	75	7	90	11
WLS13884	-10	17.4	248	-0.5	9	-1	54	5	250	22
WLS13885	-10	7.6	233	-0.5	7	-1	43	3	130	20
WLS13886	-10	9.9	317	-0.5	6	-1	58	5	210	16
WLS13887	-10	4.6	83	-0.5	4	-1	28	2	230	12
WLS13888	-10	7.2	409	-0.5	5	-1	60	5	200	25
WLS13889	-10	13.7	3050	0.6	11	1	59	4	220	172
WLS13890	-10	50	6480	0.9	16	4	71	7	320	519
WLS13891	-10	24.8	1450	-0.5	12	1	104	6	270	227
WLS13892	-10	15.1	339	-0.5	30	-1	431	24	80	28
WLS13893	-10	12.9	289	-0.5	6	1	71	6	80	27
WLS13894	-10	4.9	437	-0.5	7	-1	33	3	110	47
WLS13895	-10	2	11	-0.5	3	-1	117	9	50	9
WLS13896	-10	16.4	1930	-0.5	7	1	59	4	180	152
WLS13897	-10	18.6	1860	-0.5	9	1	53	4	260	172
WLS13898	-10	6.7	323	-0.5	4	-1	34	2	40	44
WLS13899	-10	17.2	2600	-0.5	10	-1	65	5	650	192
WLS13901	-10	29.7	320	-0.5	8	-1	154	9	300	54
WLS13902	-10	13.7	715	-0.5	4	1	72	3	110	49
WLS13903	-10	5.2	125	-0.5	8	1	34	2	170	40
WLS13904	-10	13.4	116	-0.5	19	-1	130	13	280	22
WLS13905	-10	4.9	100	-0.5	11	-1	33	2	190	13
WLS13906	-10	6.8	86	-0.5	15	-1	71	7	110	16
WLS13907	-10	4.3	237	-0.5	37	-1	54	4	60	12
WLS13908	-10	1.6	26	-0.5	2	-1	35	2	150	5
WLS13909	-10	13.3	1250	-0.5	10	-1	94	7	190	81
WLS13910	-10	3.9	33	-0.5	4	-1	71	7	100	11
WLS13915	-10	3.6	44	-0.5	4	-1	32	2	270	24
WLS13916	-10	5.1	71	-0.5	5	-1	66	4	20	28
WLS13917	-10	25.1	1530	-0.5	7	-1	48	3	70	106
WLS13918	-10	29.6	2480	-0.5	7	-1	86	6	70	129
WLS13919	-10	11.2	677	-0.5	8	-1	128	8	110	54

WS TOTAL I

Sample ID	Te	Th	Ti	Tl	U	W	Y	Yb	Zn	Zr
	PPB_10	PPB_05	PPB_3	TI	PPB_1	PPB_1	PPB_5	PPB_1	PPB_20	PPB_5
WLS13920	-10	6.5	97	-0.5	4	-1	58	4	-20	24
WLS13921	-10	3	-3	-0.5	7	-1	141	16	-20	6
WLS13922	-10	97.6	4800	-0.5	60	5	390	25	780	425
WLS13923	-10	23.4	53	-0.5	54	1	1910	151	80	66
WLS13924	-10	24.2	34	-0.5	26	-1	536	39	60	64
WLS13925	-10	32.4	843	-0.5	13	-1	100	8	50	126
WLS13926	-10	6.7	71	-0.5	9	-1	43	5	380	28
WLS13927	-10	4.1	15	-0.5	4	-1	61	4	-20	13
WLS13928	-10	11.8	80	-0.5	6	-1	79	5	70	26
WLS13929	-10	6.8	3	-0.5	8	-1	105	8	-20	13
WLS13930	-10	6.6	9	-0.5	4	-1	58	4	30	10
WLS13931	-10	5.9	6	-0.5	4	-1	44	3	-20	10
WLS13932	-10	26.7	16	-0.5	232	2	2730	201	70	24
WLS13933	-10	8.5	-3	-0.5	9	-1	82	6	30	8
WLS13934	-10	3.2	44	-0.5	14	5	10	-1	190	5
WLS13935	-10	8.1	101	-0.5	61	-1	52	4	30	16
WLS13936	-10	16.1	12	-0.5	126	-1	321	18	-20	11
WLS13937	-10	31.4	51	-0.5	7	-1	171	12	30	25
WLS13938	-10	10	19	-0.5	4	-1	85	4	20	18
WLS13939	-10	1.4	11	-0.5	2	-1	24	2	20	6
WLS13940	-10	13.3	848	-0.5	8	-1	48	3	30	102
WLS13941	-10	4.7	9	-0.5	7	-1	78	4	-20	15
WLS13942	-10	2.3	14	-0.5	27	-1	77	5	-20	12
WLS13943	-10	3.1	5	-0.5	5	-1	89	9	-20	12
WLS13944	-10	25.5	519	-0.5	9	-1	155	9	-20	53
WLS13945	-10	-0.5	22	-0.5	19	-1	6	-1	120	6
WLS13946	-10	1.9	44	-0.5	10	-1	14	1	110	11
WLS13947	-10	2.9	-3	-0.5	14	-1	21	2	70	11
WLS13948	-10	4.2	10	-0.5	4	-1	38	2	110	13
WLS13949	-10	1.1	4	-0.5	3	-1	45	5	130	-5
WLS13950	-10	5	47	-0.5	7	-1	87	6	120	26
WLS13951	-10	3.7	61	-0.5	4	-1	13	-1	180	18
WLS13952	-10	13.8	1600	-0.5	6	-1	29	2	280	102
WLS13953	-10	18.9	1170	-0.5	8	-1	66	4	260	112
WLS13954	-10	15.6	694	-0.5	6	-1	122	7	190	52
WLS13955	-10	11.3	286	-0.5	5	2	30	2	170	25
WLS13956	-10	16.7	38	-0.5	10	-1	159	11	150	41
WLS13957	-10	4.2	109	-0.5	4	-1	16	-1	130	25
WLS13958	-10	3.4	9	-0.5	6	-1	38	2	60	9
WLS13959	-10	10.8	24	-0.5	4	-1	29	1	170	11

WS TOTAL I

Sample ID	Te PPB_10	Th PPB_05	Ti PPB_3	Tl TI	U PPB_1	W PPB_1	Y PPB_5	Yb PPB_1	Zn PPB_20	Zr PPB_5
WLS13960	-10	4.4	7	-0.5	4	-1	54	5	230	12
WLS13961	-10	13.3	13	-0.5	12	-1	189	16	140	24
WLS13962	-10	12.5	1350	-0.5	9	-1	55	3	2050	122
WLS13963	-10	26.8	440	-0.5	49	-1	118	9	1210	86
WLS13964	-10	30.2	1860	-0.5	5	-1	123	7	210	36
WLS13965	-10	2.8	7	-0.5	4	-1	66	4	110	12
WLS13966	-10	17.8	1950	-0.5	8	-1	42	3	480	205
WLS13967	-10	3.8	129	-0.5	5	-1	20	2	760	22
WLS13968	-10	9.4	497	-0.5	10	-1	41	3	90	60
WLS13969	-10	13.5	85	-0.5	70	-1	297	21	110	42
WLS13970	-10	5.6	149	-0.5	25	-1	25	2	80	34
WLS13971	-10	0.7	44	-0.5	5	-1	26	2	80	14
WLS13972	-10	1	108	-0.5	11	-1	9	-1	200	16
WLS13973	-10	1.6	95	-0.5	5	-1	43	4	60	15
WLS13974	-10	21.1	193	-0.5	12	-1	177	9	90	64
WLS13975	-10	9.1	689	-0.5	5	-1	109	5	140	39
WLS13976	-10	5.1	206	-0.5	4	-1	155	9	160	18
WLS13977	-10	14.3	877	-0.5	9	-1	114	5	120	88
WLS13978	-10	25.4	2530	-0.5	6	1	192	9	120	71
WLS13979	-10	13.9	1210	-0.5	10	1	77	4	250	90
WLS13980	-10	29.2	1710	0.6	12	-1	98	7	460	199
WLS13981	-10	34	2300	0.7	18	-1	102	6	320	310
WLS13982	-10	4.3	190	-0.5	6	-1	19	1	290	31
WLS13983	-10	24	2140	-0.5	11	-1	48	3	220	197
WLS13984	-10	5.4	41	-0.5	7	-1	108	7	130	31
WLS13985	-10	12.4	131	-0.5	9	-1	137	8	140	38
WLS13986	-10	11.3	836	-0.5	7	-1	33	3	220	101
WLS13987	-10	13.1	1460	-0.5	6	-1	34	2	650	119
WLS13988	-10	4.6	59	-0.5	5	-1	23	2	190	32
WLS13989	-10	20.5	83	-0.5	38	-1	421	41	60	85
WLS13990	-10	27.8	1460	-0.5	13	-1	198	14	110	166
WLS13991	-10	15.2	1940	-0.5	8	-1	79	6	180	95
WLS13992	-10	5.5	647	-0.5	6	-1	34	2	420	41
WLS13993	-10	15.2	309	-0.5	10	-1	131	9	140	79
WLS13994	-10	9.7	14	-0.5	14	-1	99	12	170	29
WLS13995	-10	5.5	65	-0.5	5	-1	29	2	240	25
WLS13996	-10	5.1	-3	-0.5	3	-1	60	8	140	-5
WLS13997	-10	7.5	76	-0.5	9	-1	45	4	220	45
WLS13998	-10	13.3	85	-0.5	14	-1	199	15	390	33
WLS14000	-10	4.8	32	-0.5	11	-1	46	4	60	28

WS TOTAL I

	Te	Th	Ti	Tl	U	W	Y	Yb	Zn	Zr
Sample_ID	PPB_10	PPB_05	PPB_3	TI	PPB_1	PPB_1	PPB_5	PPB_1	PPB_20	PPB_5
WLS21768M	10	1.6	49	0.5	47	1	15	1	70	23
WLS22308M	10	1.6	144	0.5	26	1	9	1	30	30
WLS22309M	10	1.7	278	0.5	5	1	21	1	170	69
WLS22311M	10	4	240	0.5	15	5	12	1	80	28
WLS22312M	10	1.9	4	0.5	29	1	5	1	40	7
WLS50238M	-10	8.1	79	-0.5	31	-1	210	16	190	31
WLS50239M	-10	16.5	279	-0.5	137	-1	108	7	90	79
WLS50240M	-10	33.6	1530	-0.5	16	-1	170	12	130	211
WLS50241M	-10	6.7	196	-0.5	7	-1	62	4	80	36
WLS50242M	-10	5.6	154	-0.5	6	-1	42	3	130	49
WLS50243M	-10	6.3	753	-0.5	5	-1	18	1	370	83
WLS50244M	-10	5.6	182	-0.5	7	-1	34	2	70	39
WLS50245M	-10	11.7	982	-0.5	6	-1	43	3	130	119
WLS50246M	-10	10.8	1020	-0.5	6	-1	69	4	110	83
WLS50247M	-10	5.4	229	-0.5	7	-1	60	3	80	38
WLS50248M	-10	1.5	-3	-0.5	62	-1	14	1	40	-5
WLS50249M	-10	-0.5	18	-0.5	77	-1	10	1	340	-5
WLS50250M	-10	-0.5	7	-0.5	64	-1	12	2	90	-5
WLS50251M	-10	-0.5	-3	-0.5	1	-1	-5	-1	90	-5
WLS50252M	-10	0.8	125	-0.5	14	-1	14	1	130	26
WLS50253M	-10	0.9	-3	-0.5	3	-1	125	11	60	-5
WLS50254M	-10	2.2	82	-0.5	7	-1	26	2	330	19
WLS50255M	-10	2.9	145	-0.5	4	-1	27	1	90	20
WLS50256M	-10	1.4	28	-0.5	27	-1	25	2	90	10
WLS50257M	-10	2.9	100	-0.5	39	-1	28	2	80	17
WLS50258M	-10	2.4	35	-0.5	112	-1	36	2	50	14
WLS50259M	-10	6.5	136	-0.5	104	-1	35	2	140	34
WLS50260M	-10	8.8	124	-0.5	15	-1	150	9	130	52
WLS50261M	-10	7.1	388	-0.5	6	-1	55	3	160	54
WLS50262M	-10	16	1990	-0.5	8	-1	45	3	470	174
WLS50263M	-10	9.7	870	-0.5	10	-1	75	5	400	87
WLS50264M	-10	8.5	553	-0.5	8	-1	81	5	140	72
WLS50265M	-10	7.6	353	-0.5	7	-1	52	3	130	44
WLS50266M	-10	12.7	724	-0.5	5	-1	77	5	90	95
WLS50267M	-10	13	2270	-0.5	8	-1	51	4	610	105
WLS50330M	-10	18.5	553	-0.5	9	-1	88	5	270	78
WLS50331M	-10	19	703	-0.5	10	-1	86	5	270	131
WLS50332M	-10	13.6	659	-0.5	8	-1	25	2	340	81
WLS50333M	-10	9.8	333	-0.5	9	1	28	2	330	78
WLS50334M	-10	12	563	-0.5	7	1	37	2	210	69

WS TOTAL I

Sample_ID	Te PPB_10	Th PPB_05	Ti PPB_3	Tl TI	U PPB_1	W PPB_1	Y PPB_5	Yb PPB_1	Zn PPB_20	Zr PPB_5
WLS50335M	-10	12.7	439	-0.5	10	1	61	4	90	108
WLS50336M	-10	4.4	122	-0.5	9	-1	11	-1	80	18
WLS50337M	-10	17	510	-0.5	12	-1	121	8	140	118
WLS50338M	-10	8.6	502	-0.5	6	-1	43	3	210	83
WLS50339M	-10	3.7	245	-0.5	8	-1	9	-1	90	30
WLS50340M	-10	1.9	246	-0.5	11	-1	-5	-1	210	20
WLS50341M	-10	15.6	163	-0.5	10	-1	34	2	130	35
WLS50342M	-10	17.1	241	-0.5	9	-1	129	9	180	71
WLS50343M	-10	14.4	313	-0.5	7	-1	38	3	280	73
WLS50345M	-10	8.1	152	-0.5	6	-1	62	4	140	36
WLS50346M	-10	1.4	137	-0.5	8	-1	5	-1	60	19
WLS50347M	-10	12.2	84	-0.5	10	-1	41	3	430	42
WLS50348M	-10	3.5	10	-0.5	8	-1	14	-1	40	9
WLS50349M	-10	7	86	-0.5	33	-1	23	2	170	16
WLS50350M	-10	2.2	41	-0.5	30	-1	29	2	120	10
WLS50351M	-10	0.7	3	-0.5	2	-1	-5	-1	80	-5
WLS50352M	-10	1.6	63	-0.5	33	-1	106	8	5070	10
WLS50353M	-10	13.2	30	-0.5	8	-1	58	3	100	25
WLS50354M	-10	12.3	207	-0.5	11	-1	166	11	180	36
WLS50355M	-10	4.7	172	0.5	4	-1	34	3	1160	35
WLS50356M	-10	19.7	419	-0.5	14	-1	304	22	150	122
WLS50357M	-10	3.8	78	-0.5	3	-1	23	2	80	20
WLS50358M	-10	2.9	108	-0.5	4	-1	61	4	220	18
WLS50359M	-10	13.7	79	-0.5	12	-1	80	7	110	35
WLS50360M	-10	6.2	-3	-0.5	20	-1	82	11	30	11
WLS50361M	-10	0.9	30	-0.5	60	-1	-5	-1	1110	5
WLS50362M	-10	-0.5	9	-0.5	31	-1	-5	-1	430	-5
WLS50363M	-10	0.9	51	-0.5	20	-1	-5	-1	300	7
WLS50364M	-10	-0.5	10	-0.5	312	-1	-5	-1	160	-5
WLS50400M	-10	0.8	-3	-0.5	72	-1	10	1	-20	-5
WLS50401M	-10	19.9	36	-0.5	23	-1	199	14	50	45
WLS50402M	-10	6.1	138	-0.5	16	-1	66	4	290	34
WLS50403M	-10	2.2	300	-0.5	17	-1	7	-1	70	26
WLS50404M	-10	2	47	-0.5	24	-1	6	-1	50	12
WLS50405M	-10	1.8	18	-0.5	8	-1	11	-1	20	7
WLS50406M	-10	8.5	56	-0.5	9	-1	70	5	60	23
WLS50407M	-10	7.2	142	-0.5	30	-1	171	10	40	41
WLS50408M	-10	17.1	94	-0.5	40	-1	132	9	30	37
WLS50409M	-10	4.2	181	-0.5	8	-1	29	2	50	36
WLS50410M	-10	2	69	-0.5	9	-1	23	2	-20	19

WS TOTAL I

	Te	Th	Ti	Tl	U	W	Y	Yb	Zn	Zr
Sample_ID	PPB_10	PPB_05	PPB_3	TI	PPB_1	PPB_1	PPB_5	PPB_1	PPB_20	PPB_5
WLS50411M	-10	3.5	376	-0.5	11	-1	13	-1	20	28
WLS50412M	-10	10.5	136	-0.5	9	-1	8	-1	40	18
WLS50413M	-10	7.6	361	-0.5	14	-1	16	1	110	30
WLS50414M	-10	6.9	160	-0.5	31	-1	43	3	-20	20
WLS50415M	-10	3.6	151	-0.5	12	-1	25	2	-20	13
WLS50416M	-10	3.2	122	-0.5	20	-1	5	-1	40	12
WLS50417M	-10	2.5	35	-0.5	1	-1	-5	-1	80	11
WLS50418M	-10	2.8	250	-0.5	5	-1	7	-1	110	19
WLS50419M	-10	9.9	270	-0.5	87	-1	98	8	310	34
WLS50420M	-10	2.5	362	-0.5	3	-1	6	-1	100	23
WLS50421M	-10	4.1	902	0.7	8	-1	16	1	80	48
WLS50422M	-10	1.7	-3	-0.5	18	-1	30	4	-20	-5
WLS50423M	-10	9.2	81	-0.5	24	-1	51	3	140	31
WLS50424M	10	3.1	4	0.8	20	1	114	6	40	5
WLS50425M	10	18.9	224	1.2	18	1	150	9	90	79
WLS50426M	10	39.4	3	0.5	20	1	511	32	20	34
WLS50427M	10	8.7	528	1	10	1	72	4	140	75
WLS50428M	10	2	121	1	7	1	10	1	50	31
WLS50429M	10	2	207	0.9	27	1	8	1	20	38
WLS50430M	10	2.3	118	0.9	30	1	8	1	40	25
WLS50431M	10	1.4	165	0.5	44	1	8	1	20	8
WLS50432M	10	9.2	34	0.5	6	1	217	12	190	17
WLS50433M	10	7.7	17	0.5	10	1	139	9	20	21
WLS50434M	10	8.1	27	0.5	8	1	90	6	110	29
WLS50435M	10	2.4	3	0.5	3	1	43	3	40	5
WLS50436M	10	4.2	187	0.6	5	1	33	2	40	61
WLS50437M	10	14.2	936	0.7	8	1	68	4	120	166
WLS50438M	10	3.9	96	0.5	5	1	44	3	60	22
WLS50439M	10	8.3	939	0.5	5	1	26	2	50	82
WLS50440M	10	5.6	262	0.5	5	1	27	2	30	46
WLS50441M	10	5.5	3	0.5	39	1	81	4	20	5
WLS50442M	10	5.1	216	0.5	25	1	46	2	30	53
WLS50443M	10	1.2	3	0.5	48	1	35	3	30	5
WLS50444M	10	10.1	233	0.5	7	1	135	8	40	42
WLS50445M	10	5	3	0.5	4	1	44	2	20	5
WLS50446M	10	4.7	95	0.5	5	1	60	3	90	21
WLS50447M	10	5.8	33	0.5	7	1	93	6	40	24
WLS50448M	10	5.4	147	0.5	6	1	79	5	60	29
WLS50449M	10	7.5	51	0.5	6	1	69	4	120	21
WLS50450M	10	6.1	61	0.5	4	1	58	4	70	16

WS TOTAL I

	Te	Th	Ti	Tl	U	W	Y	Yb	Zn	Zr
Sample_ID	PPB_10	PPB_05	PPB_3	TI	PPB_1	PPB_1	PPB_5	PPB_1	PPB_20	PPB_5
WLS50451M	10	10.5	123	0.5	15	1	116	7	40	29
WLS50452M	10	10	3	0.5	34	1	138	8	30	5
WLS50453M	10	2.1	138	0.5	4	1	12	1	30	17
WLS50454M	10	5	4	0.5	22	1	40	2	20	5
WLS50660M	-10	7.3	7	-0.5	9	1	267	24	-20	12
WLS50661M	-10	4.5	210	-0.5	2	-1	38	3	40	22
WLS50662M	-10	5	60	-0.5	9	-1	111	8	-20	20
WLS50663M	-10	5.1	4	-0.5	10	-1	67	7	30	8
WLS50664M	-10	6.4	8	-0.5	24	-1	147	15	30	14
WLS50665M	-10	2.4	7	-0.5	4	-1	19	2	30	8
WLS50705M	-10	1.5	11	-0.5	3	-1	24	2	550	6
WLS50706M	-10	4.2	172	-0.5	11	-1	40	3	120	21
WLS50707M	-10	11.4	420	-0.5	28	-1	143	10	210	47
WLS50708M	-10	18.2	29	0.6	17	-1	139	7	30	47
WLS50709M	-10	5.5	-3	-0.5	5	-1	62	4	-20	10
WLS50710M	-10	1.3	-3	-0.5	14	-1	195	18	-20	-5
WLS50711M	-10	4.5	7	-0.5	6	-1	121	7	40	8
WLS50712M	-10	10.5	180	-0.5	39	-1	48	4	30	53
WLS50713M	-10	4.9	15	-0.5	17	-1	117	7	40	9
WLS50714M	-10	2.4	14	-0.5	6	-1	58	4	20	10
WLS50715M	-10	2.4	33	-0.5	20	-1	46	3	170	12
WLS50716M	-10	4.3	33	-0.5	11	-1	77	5	30	32
WLS50717M	-10	1.6	-3	-0.5	3	-1	56	5	-20	7
WLS50718M	-10	1	-3	-0.5	3	-1	74	4	40	-5
WLS50719M	-10	3	-3	-0.5	5	-1	169	16	20	-5
WLS50720M	-10	-0.5	27	-0.5	-1	-1	15	-1	200	6
WLS50721M	-10	4.1	76	-0.5	13	-1	457	18	-20	14
WLS50722M	-10	2.3	25	-0.5	10	-1	39	3	30	9
WLS50723M	-10	4.3	5	-0.5	8	-1	115	14	40	6
WLS50724M	-10	28.8	356	-0.5	8	-1	218	12	40	57
WLS50725M	-10	-0.5	19	-0.5	-1	-1	9	-1	450	-5
WLS50726M	-10	6.1	45	-0.5	5	-1	123	11	140	25
WLS50727M	-10	0.8	-3	-0.5	2	-1	126	11	80	7
WLS50728M	-10	1.3	-3	-0.5	3	-1	33	5	50	6
WLS50729M	-10	1	-3	-0.5	2	-1	59	4	-20	-5
WLS50730M	-10	2.1	65	-0.5	22	-1	17	1	20	9
WLS50731M	-10	0.6	89	-0.5	9	-1	-5	-1	-20	11
WLS50732M	-10	-0.5	5	-0.5	39	-1	-5	-1	110	-5
WLS50733M	-10	2.3	64	-0.5	39	-1	27	2	150	13
WLS50734M	-10	9.7	207	-0.5	127	-1	123	8	160	35

WS TOTAL I

Sample_ID	Te PPB_10	Th PPB_05	Ti PPB_3	Tl TI	U PPB_1	W PPB_1	Y PPB_5	Yb PPB_1	Zn PPB_20	Zr PPB_5
WLS50735M	-10	3.6	119	-0.5	23	-1	26	2	890	16
WLS50736M	-10	9.1	54	-0.5	138	-1	32	3	20	12
WLS50737M	-10	2.6	41	-0.5	14	-1	15	1	60	7
WLS50800M	10	22.8	1090	0.5	9	1	75	5	150	199
WLS50801M	10	2.8	11	0.5	3	1	21	3	140	8
WLS50802M	10	27	346	0.5	32	1	274	17	180	87
WLS50803M	10	1.4	70	0.5	62	1	8	1	350	34
WLS50804M	10	0.5	25	0.5	32	1	6	1	650	30
WLS50805M	10	0.9	80	0.5	18	1	17	1	670	34
WLS50806M	10	0.5	46	0.5	7	1	10	1	1510	34
WLS50807M	10	0.5	80	0.5	2	1	5	1	1480	39
WLS50808M	10	0.5	27	0.5	2	1	8	1	330	31
WLS50809M	10	0.5	31	0.5	1	1	5	1	1560	26
WLS50810M	10	0.5	36	0.5	3	1	6	1	760	30
WLS50811M	10	0.5	23	0.5	2	1	5	1	590	12
WLS50812M	10	1.6	301	0.5	116	1	19	2	390	50
WLS50813M	10	0.5	34	0.5	3	1	14	2	530	34
WLS50814M	10	0.5	107	0.5	59	1	8	1	1020	41
WLS50815M	10	0.5	38	0.5	4	1	6	1	700	22
WLS50816M	10	0.5	57	0.5	4	1	5	1	240	32
WLS50817M	10	0.5	72	0.5	13	1	7	1	350	36
WLS50818M	10	5.2	67	0.5	15	1	23	2	320	42
WLS50819M	10	0.5	93	0.5	14	1	5	1	530	39
WLS50820M	10	30.7	101	0.5	44	1	211	16	590	97
WLS50821M	10	21.9	1980	0.5	11	1	81	6	510	261
WLS50822M	10	10.6	66	0.5	11	1	66	4	130	55
WLS50823M	10	11.5	59	0.5	10	1	51	3	130	57
WLS50824M	10	14.5	314	0.5	10	1	72	5	270	135
WLS50825M	10	0.5	33	0.5	4	1	13	1	1040	33
WLS50826M	10	0.5	35	0.5	4	1	27	3	780	35
WLS50827M	10	7.2	162	0.5	25	1	421	29	290	62
WLS50828M	10	3.9	128	0.5	11	1	85	7	110	64
WLS50829M	10	1.9	3	0.5	5	1	35	6	80	6
WLS50831M	10	2	7	0.5	7	1	12	2	130	7
WLS50900M	10	7	251	0.5	7	1	32	2	40	63
WLS50901M	10	1.9	6	0.5	2	1	64	10	40	10
WLS50902M	10	0.8	7	0.5	4	1	22	3	50	9
WLS50903M	10	14.4	71	0.5	10	1	48	3	100	57
WLS50904M	10	15.4	558	0.5	9	1	95	7	50	134
WLS50905M	10	0.9	8	0.5	8	1	34	3	30	10

WS TOTAL I

Sample ID	Te PPB_10	Th PPB_05	Ti PPB_3	Tl TI	U PPB_1	W PPB_1	Y PPB_5	Yb PPB_1	Zn PPB_20	Zr PPB_5
WLS50906M	10	0.5	176	0.5	21	1	8	1	190	42
WLS50907M	10	2.8	8	0.5	22	1	63	8	70	13
WLS50908M	10	0.9	5	0.5	9	1	36	4	50	6
WLS50909M	10	0.5	4	0.5	18	1	27	5	30	5
WLS50910M	10	0.5	72	0.5	6	1	5	1	70	23
WLS50911M	10	1.5	3	0.5	7	1	117	12	20	8
WLS50912M	10	12	63	0.5	11	1	74	5	90	61
WLS50913M	10	6.7	71	0.5	24	1	64	4	70	46
WLS50914M	10	2.4	7	0.5	17	1	29	3	20	8
WLS50915M	10	19.1	53	0.5	28	2	104	7	70	48
WLS50916M	10	10.3	22	0.5	15	2	459	41	60	20
WLS50917M	10	12.1	37	0.5	19	1	59	4	40	40
WLS50918M	10	10.1	36	0.5	61	1	127	12	80	41
WLS50919M	10	1.4	7	0.5	1	1	5	1	1340	8
WLS50920M	10	2.6	79	0.5	67	1	35	2	40	38
WLS50921M	10	3.3	260	0.5	4	1	13	1	130	41
WLS50922M	10	1	16	0.5	6	1	6	1	50	9
WLS50923M	10	28.5	6	0.5	31	1	271	22	70	40
WLS50924M	10	1.8	130	0.5	3	1	12	1	150	28
WLS50925M	10	2.4	35	0.5	6	1	17	2	170	15
WLS50926M	10	1.2	3	0.5	8	1	128	13	340	12
WLS50927M	10	2.8	18	0.5	14	1	57	7	210	17
WLS50928M	10	5	104	0.5	9	1	35	3	100	33
WLS50929M	10	4.9	3	0.5	4	1	28	2	20	17
WLS50930M	10	1.8	5	0.5	17	1	273	19	320	18
WLS51000M	10	4.4	24	0.5	6	1	74	6	70	29
WLS51001M	10	7.4	9	0.5	4	1	34	2	40	24
WLS51002M	10	4.5	69	0.5	5	1	24	1	30	36
WLS51003M	10	8.3	12	0.5	5	1	62	9	60	25
WLS51004M	10	33.1	3	0.5	29	1	513	57	240	48
WLS51005M	10	4.8	16	0.5	5	1	128	6	60	31
WLS51006M	10	2.7	46	0.5	11	1	12	1	30	26
WLS51007M	10	7.2	21	0.5	18	1	365	37	60	35
WLS51008M	10	3.4	7	0.5	29	1	32	2	20	20
WLS51009M	10	3.4	3	0.5	6	1	124	11	30	12
WLS51010M	10	10.5	3	0.5	26	1	166	9	20	21
WLS51011M	10	1.1	3	0.5	19	1	44	5	20	17
WLS51012M	10	12.2	3	0.5	14	1	152	9	20	23
WLS51013M	10	2.2	139	0.5	16	1	10	1	40	35
WLS51014M	10	1.7	3	0.5	26	1	8	1	20	15

WS TOTAL I

Sample_ID	Te PPB_10	Th PPB_05	Ti PPB_3	Tl TI	U PPB_1	W PPB_1	Y PPB_5	Yb PPB_1	Zn PPB_20	Zr PPB_5
WLS51015M	10	12.1	17	0.5	11	1	124	10	20	45
WLS51016M	10	5.7	3	0.5	10	1	57	4	30	18
WLS51017M	10	0.5	3	0.5	15	1	5	1	40	9
WLS51018M	10	4.4	3	0.5	19	1	61	4	20	15
WLS51019M	10	9.5	3	0.5	5	1	105	8	30	26
WLS51020M	10	1.6	97	0.5	16	1	31	3	120	26
WLS51021M	10	46.3	54	0.5	24	1	334	26	60	58
WLS51022M	10	1.6	100	0.5	3	1	15	1	140	28
WLS51023M	10	3.4	3	0.5	6	1	35	4	40	11
WLS51024M	10	6.7	3	0.5	10	1	70	7	30	14
WLS51025M	10	0.8	38	0.5	2	1	18	2	70	20
WLS51026M	10	4.3	15	0.5	8	1	221	15	30	30
WLS51027M	10	1.6	20	0.5	13	1	27	4	30	16
WLS51028M	10	6.2	102	0.5	17	1	67	6	40	33
WLS51029M	10	4.4	3	0.5	13	1	30	4	40	13
WLS51032M	10	4.9	3	0.5	12	1	60	4	20	18

APPENDIX B
ROCK SAMPLE DESCRIPTIONS, LOCATIONS
WS CLAIMS

WS CLAIMS ROCK SAMPLES

SAMPLE	EAST	NORTH	Au (g/t)	Cu (%)	TYPE	LITHOLOGY	MINERALOGY
78854	413087	6910364	<0.03	<0.01	grab	Biotite-hornblende granodiorite	trace pyrite, trace hematite staining
398001	414208	6911127	1.02	<0.01	grab	Foliated granodiorite	
78855	414311	6909970	0.26	0.94	subcrop grab	Biotite granodiorite, weakly foliated	<1% malachite, locally up to 15%
398002	414354	6911108	<0.03	<0.01	grab	Granodiorite, strongly magnetic	possible very fine-grained malachite
398003	414503	6910871	<0.03	<0.01	grab	Granodiorite, epidote and k-spar	possible trace malachite