

**GEOCHEMICAL**

**REPORT**

**YMIP 07-048**

**COFFEE CREEK AREA**

**NTS # 115 J / 13 - 14**

**LAT: 62° 53 N**

**LONG: 139° 20 W**

**WHITEHORSE MINING DISTRICT**

**AUTHOR OF REPORT SHAWN RYAN**

**WORK PERFORMED JULY 8 to JULY 10, 2007**

**DATE OF REPORT JANUARY 15, 2008**

## TABLE OF CONTENT

<b>1.0</b>	<b>Summary</b>	<b>p.3</b>
<b>2.0</b>	<b>INTRODUCTION</b>	<b>p.3</b>
<b>3.0</b>	<b>PROJECT LOCATION</b>	<b>p.3</b>
<b>4.0</b>	<b>ACCESS</b>	<b>p.3</b>
<b>5.0</b>	<b>GEOLOGY</b>	<b>p.3</b>
<b>5.1</b>	<b>REGIONAL GEOLOGY</b>	<b>p.3</b>
<b>6.0</b>	<b>WORK PERFORMED / METHODS</b>	<b>p.4</b>
<b>6.1</b>	<b>Soil Survey</b>	<b>p.4</b>
<b>7.0</b>	<b>INTERPRETATION</b>	<b>p.5</b>
<b>7.1</b>	<b>Coffee Creek Area</b>	<b>p.5</b>
<b>8.0</b>	<b>RECOMMENDATION</b>	<b>p.6</b>
<b>9.0</b>	<b>REFERENCES CITED</b>	<b>p.6</b>
<b>10.0</b>	<b>Cost</b>	<b>p.6</b>
<b>11.0</b>	<b>Qualification</b>	<b>p.7</b>
	<b>Coffee Sample Location Map</b>	<b>Figure 1</b>
	<b>Coffee Gold Soil Map</b>	<b>Figure 2</b>
	<b>Coffee Arsenic Soil Map</b>	<b>Figure 3</b>
	<b>Coffee Antimony Soil Map</b>	<b>Figure 4</b>
	<b>Coffee Lead Soil Map</b>	<b>Figure 5</b>
	<b>Coffee Zinc Soil Map</b>	<b>Figure 6</b>
	<b>Coffee Molybdenum Soil Map</b>	<b>Figure 7</b>
	<b>Coffee Copper Soil Map</b>	<b>Figure 8</b>
	<b>Assay Data / GPS Soil Location Data</b>	<b>Appendix</b>

## **1.0 SUMMARY**

The Coffee Regional Focus Project has seen a 10 man crew collect 575 soils on 54 kilometers of traverse line during the course of two days. The soil program was successful in identifying one potential porphyry target.

## **2.0 INTRODUCTION**

The Coffee Regional soil survey was undertaken to evaluate the Dawson Range gold potential. The Focus Regional soil program traverses across a regional North West trending anticline that had a magnetic high signature associated with it. On July 8,9,10 2007 a crew of ten men was mobilized by boat up the Yukon River and then mobilized from a river base camp to traverse location on a daily basis.

## **3.0 LOCATION**

The Coffee Regional Target is located on NTS map sheet 115 J / 13 – 14. The area covered was roughly 34 kilometers long and went from the Independence Creek area in the west to the Coffee Creek area in the east.

## **4.0 ACCESS**

The Coffee regional target was access by mobilizing a crew, helicopter fuel, and camping gear up the Yukon River by river boat on July 8, 2007 and a helicopter came out of Dawson City for the next couple days to move a crew of ten men up into the Dawson Range to run their daily traverse.

## **5.0 REGIONAL GEOLOGY**

The regional geology description was taken from the Minefile description.

### **The Coffee Target Area (mine file 115J054)**

The occurrence location is underlain by the ‘Coffee Creek Pluton’ part of the larger Dawson Range Batholith, a mid Cretaceous biotite-hornblende granodiorite intrusive. Further to the north, Prospector’s and Deltango’s claims lie at or near the contact between the intrusive rock and Devonian and Mississippian aged Nasina assemblage meta-sedimentary and volcanically derived schists and gneisses of the Yukon Tanana Terrane.

## **6.0 WORK PERFORMED / METHODS**

### **6.1 Soil Survey**

The Coffee Regional Focus target had a total of 20 man days of soil work collect 575 soils on 54 kilometer of soil traverse. Most of the traverse were on 100 meter station spacing.

All soil sample where taken with one meter soil probes and sometime with a prospector pick. We carried both on rocky talus slope. Soil sample location where marked on the ground with orange flagging and recorded in Garmin GPS. About 400-500 grams of soil was collected and place in well mark kraft soil bags.

All samples where brought out to Dawson and air dried repacked in rice bags and sent to Acme Labs in Vancouver. Sample where process with Aqua Regia ICP-MS for 36 elements.

.The GPS where downloaded every night and store in a personal computer.



**Soil Sampler collecting soil in the heavy brush**



## **Dawson Range Looking South from Coffee Claims**

### **7.0 INTERPRETATION**

#### **7.1 COFFEE CREEK REGIONAL**

The regional soil survey intent was to target magnetic high features that is trending parallel to a regional anticline. Soil traverse were design to cross either the anticline or the magnetic high features.

The regional soil survey indicated only one area that had anomalous gold, arsenic and antimony soil anomalies. This area is located north of the Coffee Claim Group and seems to be appearing right on the magnetic high contact area.

The second target that appeared is located along Independence Creek. This target is a multi element anomaly that is covering a large area that measure 4 kilometer long by 1.2 kilometer wide. The anomalous elements are arsenic, antimony, lead, and zinc, molybdenum, copper and minor gold. I feel this geochemical signature may be related to a porphyry type target.

## **8.0 RECOMMENDATION**

### **8.1 COFFEE CREEK REGIONAL**

I would recommended following up both targets.

The gold anomalies that is appearing north of the Coffee Claim block should be follow up with a soil grid covering the magnetic high contact between the two anomalous soil lines. I would recommend the soil grid to start on line spacing of 200 meters and station spacing of 100 meters.

The second multi-element target should be follow up with a soil grid. Lines should be on 100 meter spacing and station should be 50 meter spacing.

## **9.0 REFERENCES CITED**

Yukon MineFile 115J054, YTG geology web site

## **10.0 COST**

Wage 20 man days @ \$325.00 per day	\$6,500.00
Mobe / Demobe 10 man days @ \$250.00	\$2,500.00
Assay Cost 575 soil @ \$20.00 per sample	\$11,500.00
Transportation Cost	
Boat + Gas + Driver @ \$800.00 per trip 1 trips	\$800.00
Helicopter Time 8 hours @ \$1250.00	\$10,000.00
Report writing	\$500.00
Total	\$31,800.00

## **11.0 QUALIFICATION**

I Shawn Ryan located in Dawson City, Yukon work as a professional prospector. I run a small exploration company located in Dawson City.

I have worked in the exploration business for the last 25 years. I worked the first 12 years as a contractor working on numerous projects in the NWT, Ontario, Quebec and the Yukon. I have worked the last 10 years as a local prospector for myself.

I have being trained to run various geophysical instruments and surveys such as magnetic surveys, max-min surveys, induce polarity surveys and VLF surveys.

I have overseen the entire Coffee Regional Project.

I own 100% of the Coffee and Cream Claims found in the area

Dated this 15 of January 2008 in Dawson City, Yukon.

Respectfully submitted

Shawn Ryan

Gradient magnetic Map as Background

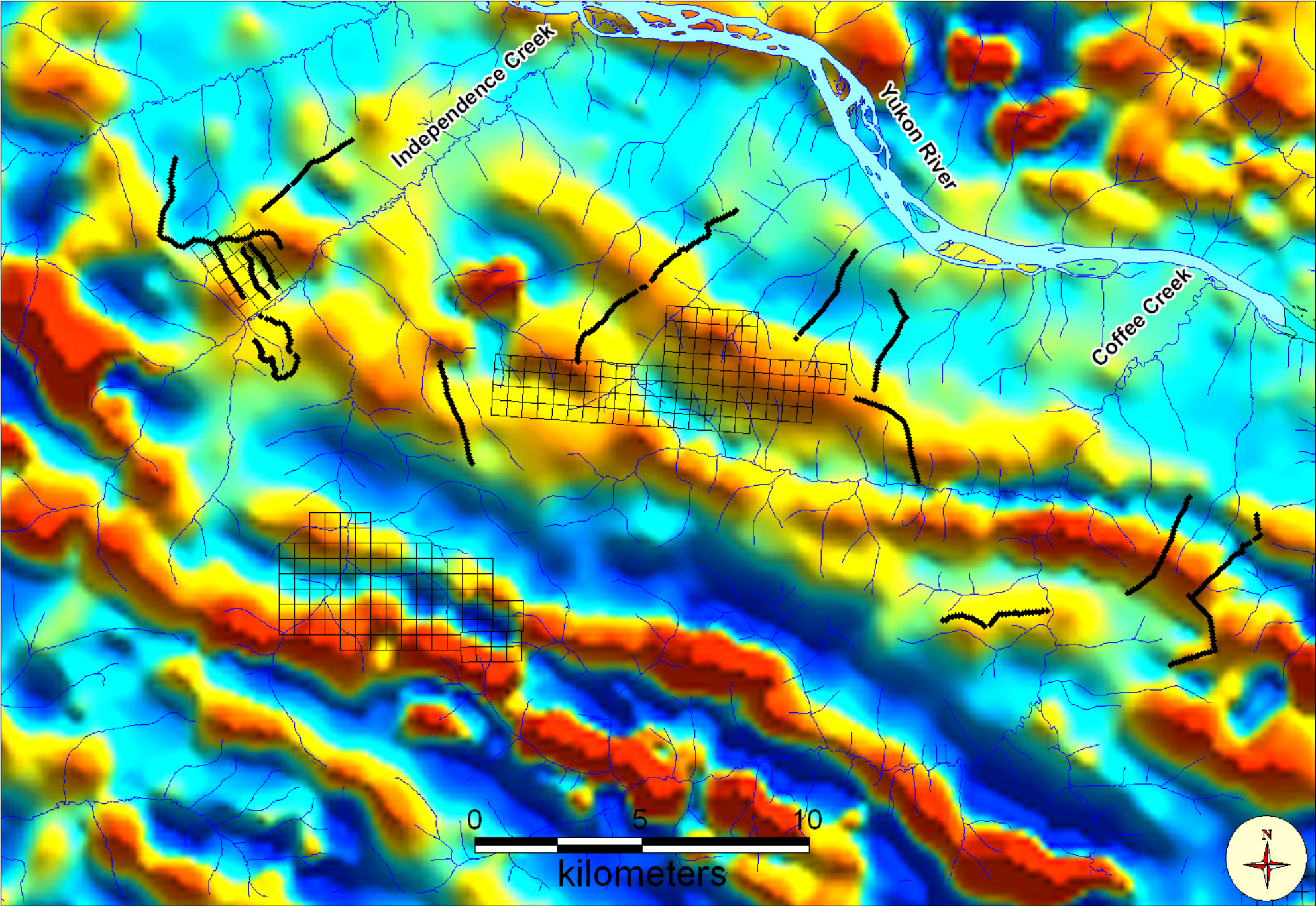

Scale 1-150,000

Sample Location Map

Figure 1



Gradient magnetic Map as Background

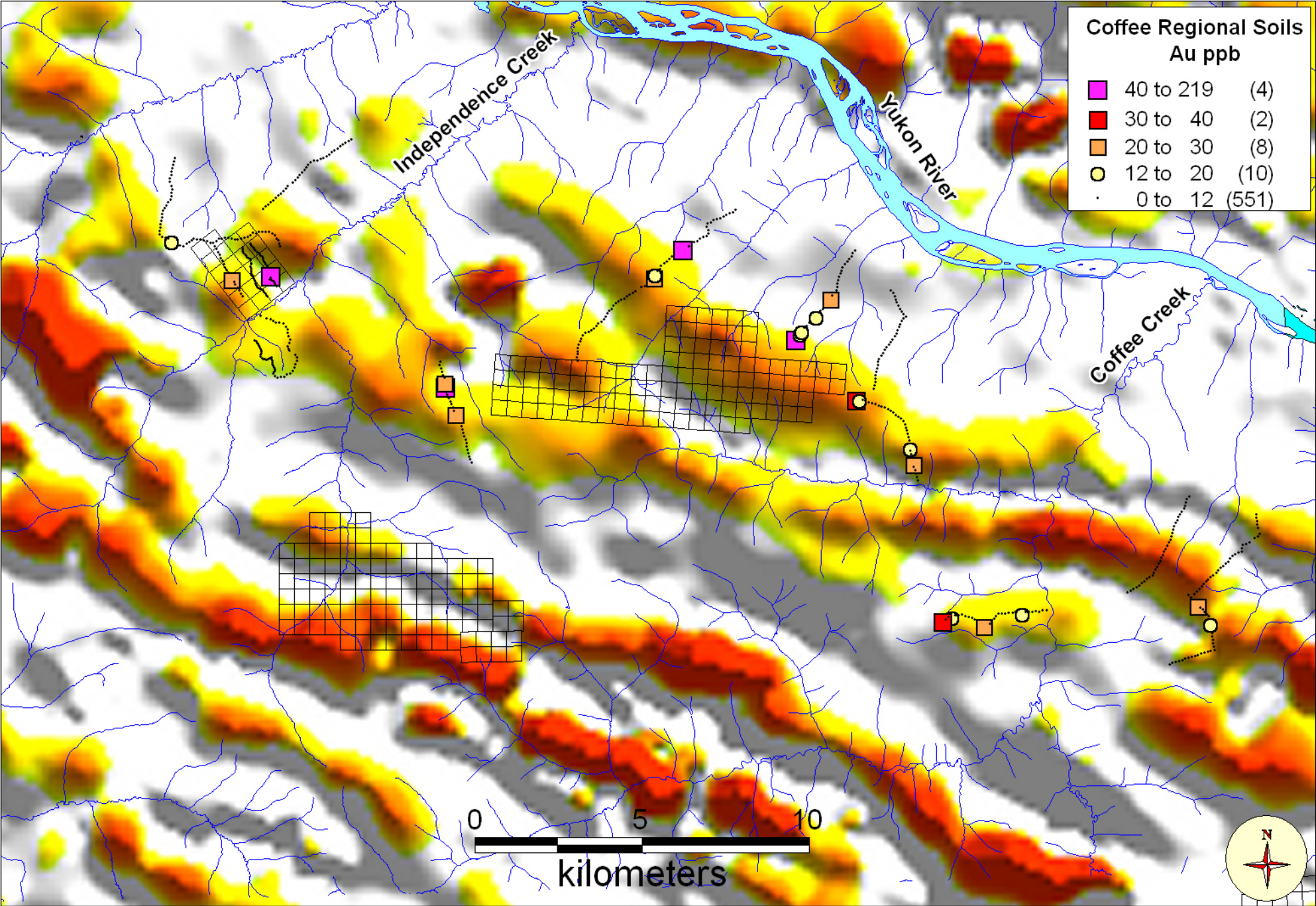

Scale 1-150,000

Gold Soil Location Map

Figure 2

Gradient magnetic Map as Background

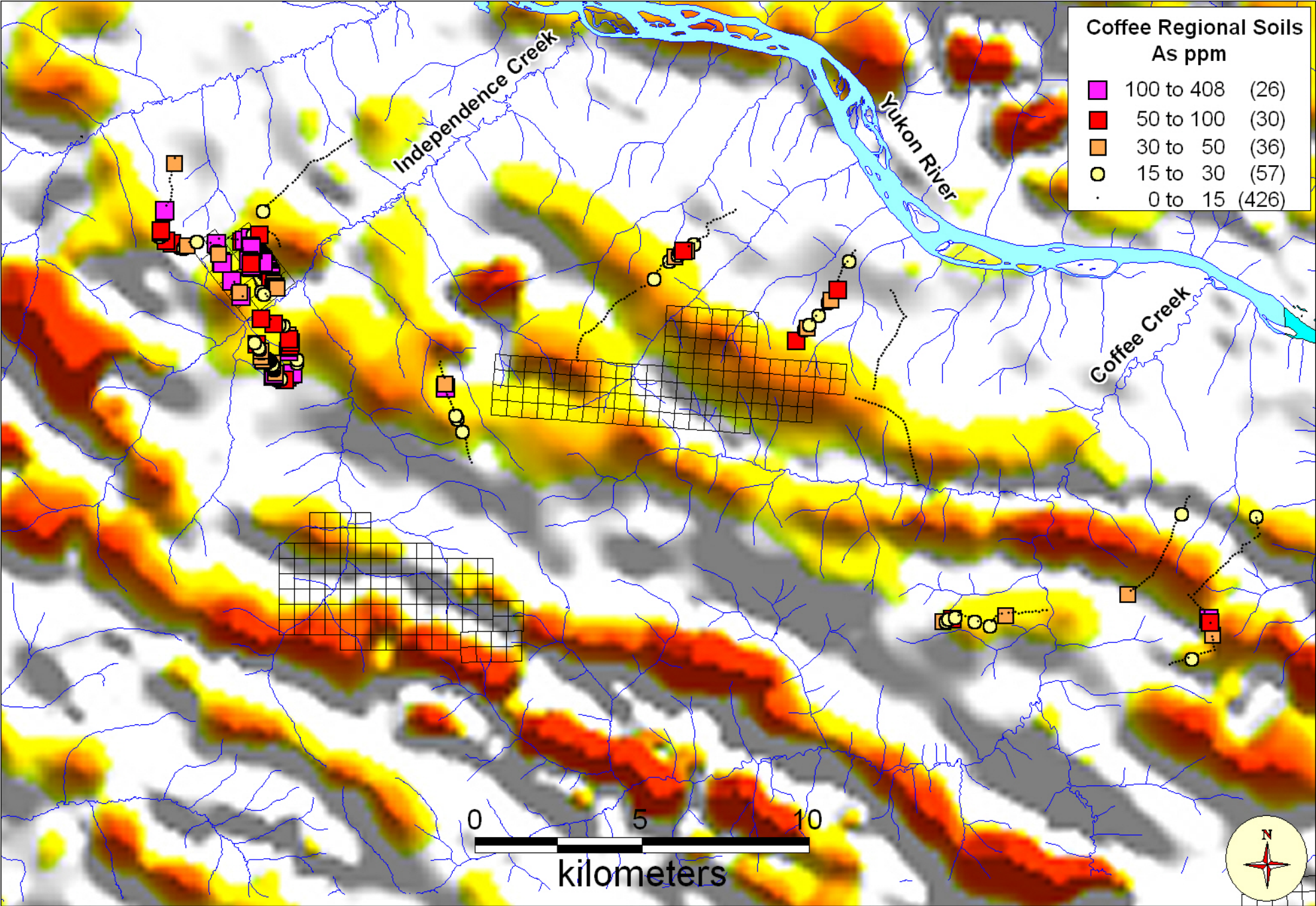

Scale 1-150,000

Arsenic in Soil Map

Figure 3

Gradient magnetic Map as Background

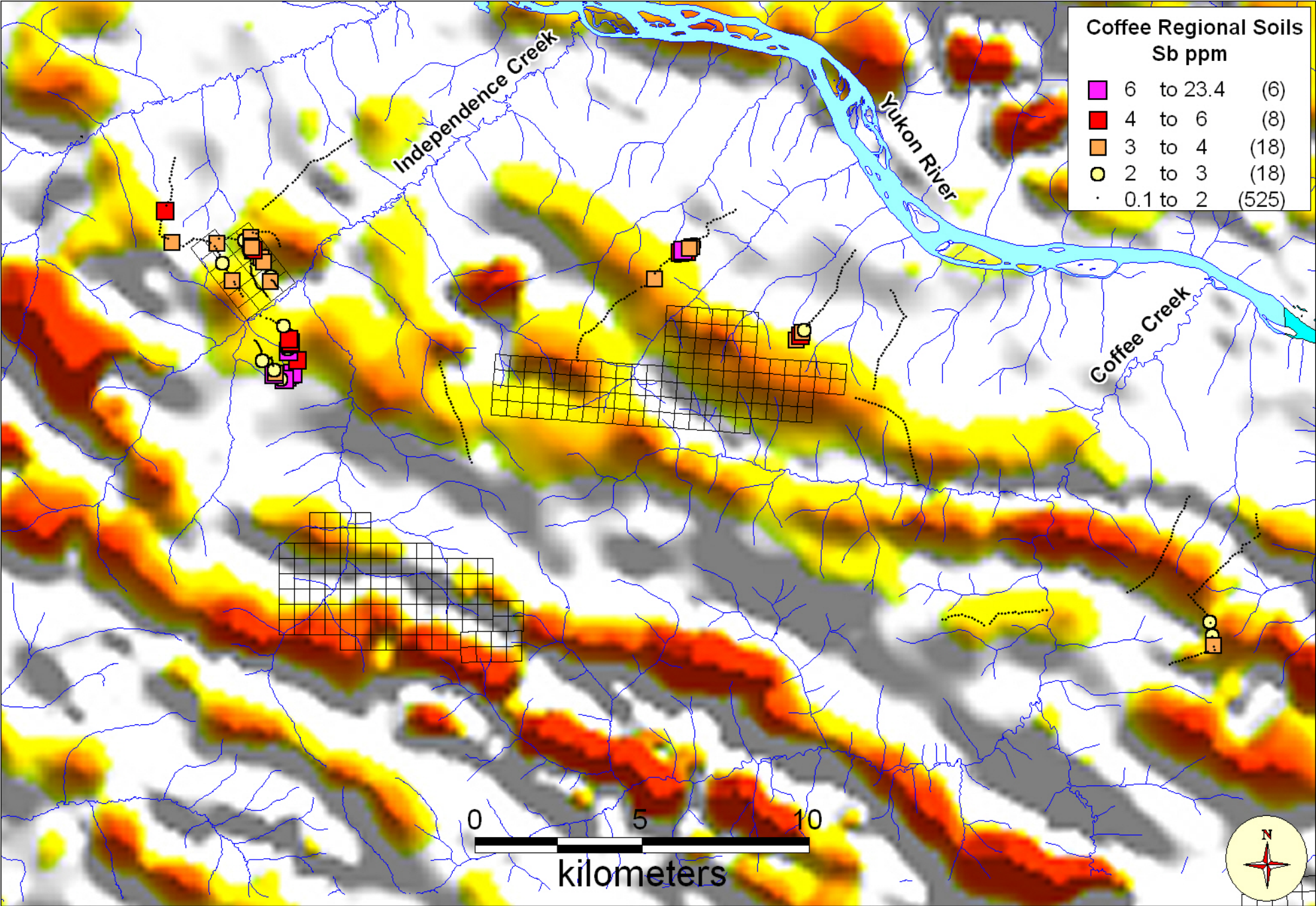

Scale 1-150,000

Antimony in Soil Map

Figure 4

Gradient magnetic Map as Background

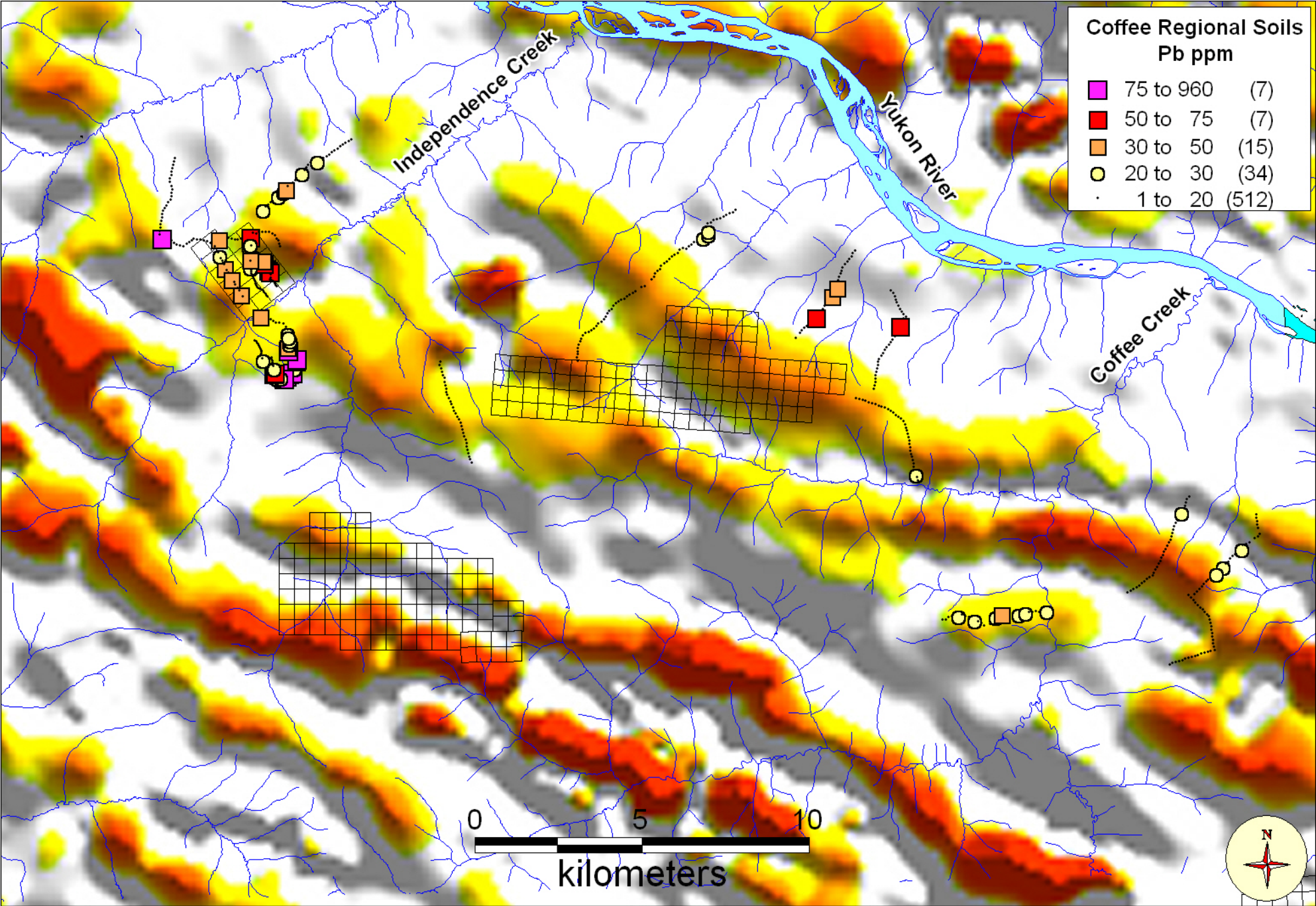

Scale 1-150,000

Lead in Soil Map

Figure 5

Gradient magnetic Map as Background

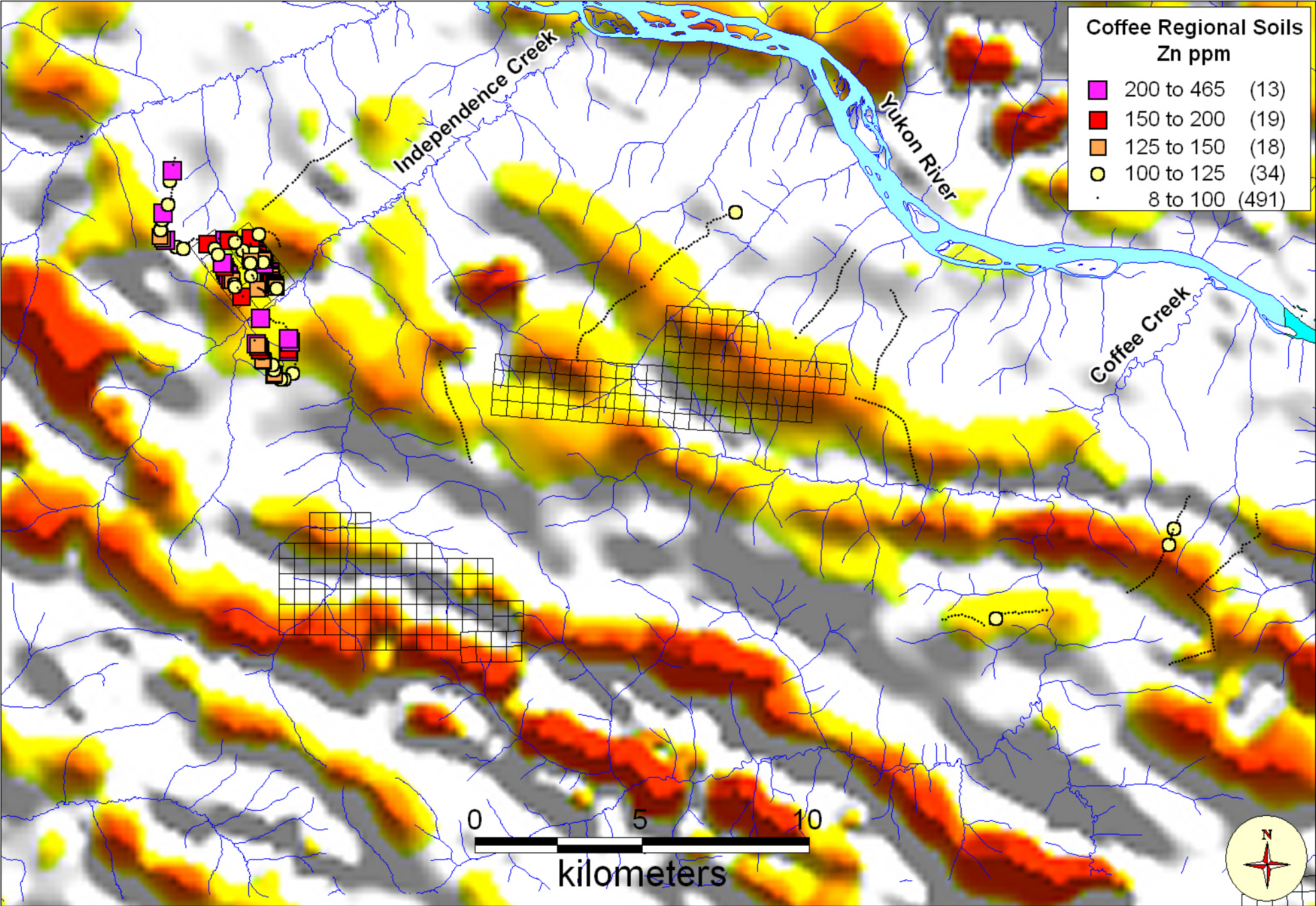

Scale 1-150,000

Zinc in Soil Map

Figure 6

Gradient magnetic Map as Background

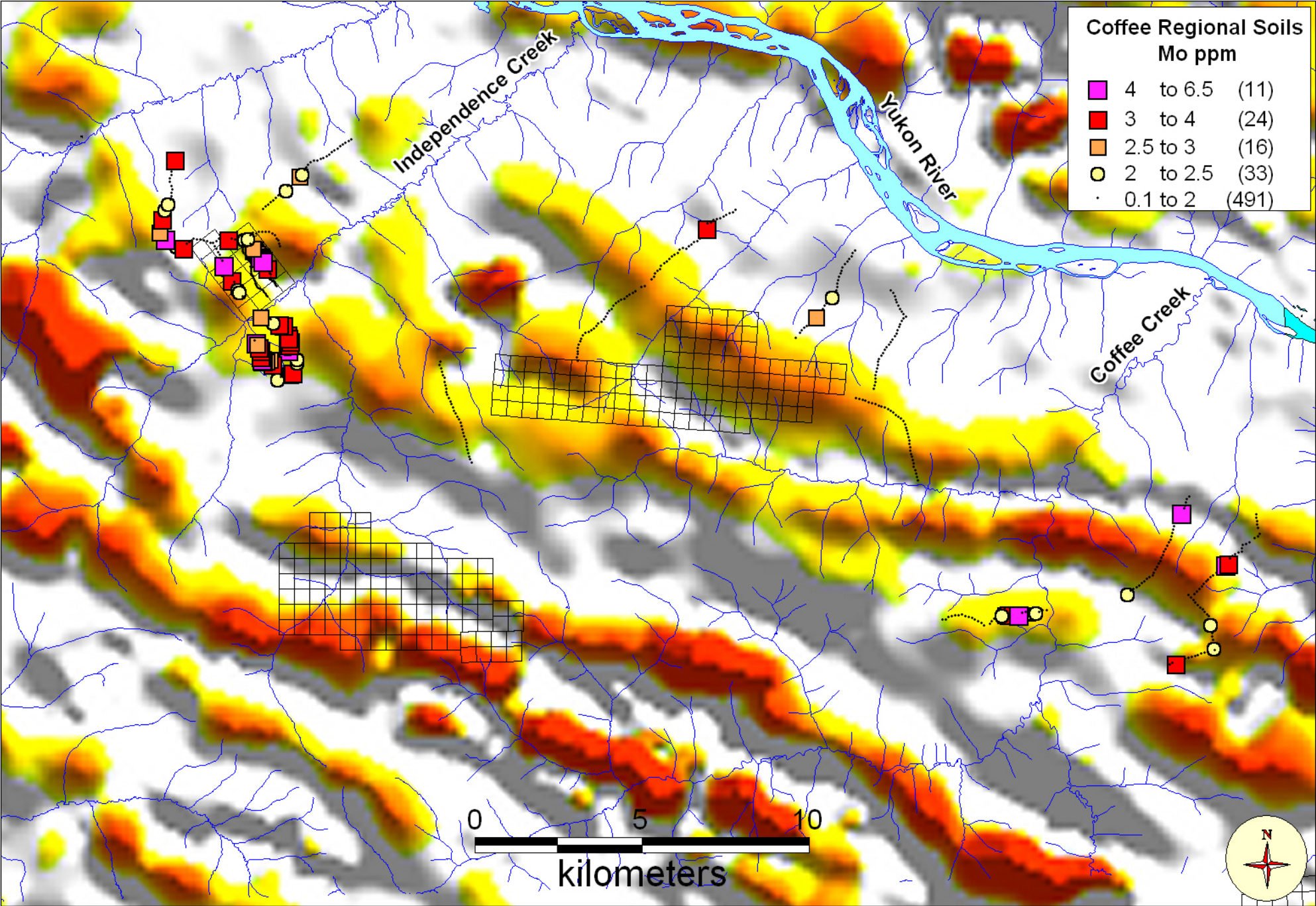

Scale 1-150,000

Molybdenum in Soil Map

Figure 7

Gradient magnetic Map as Background

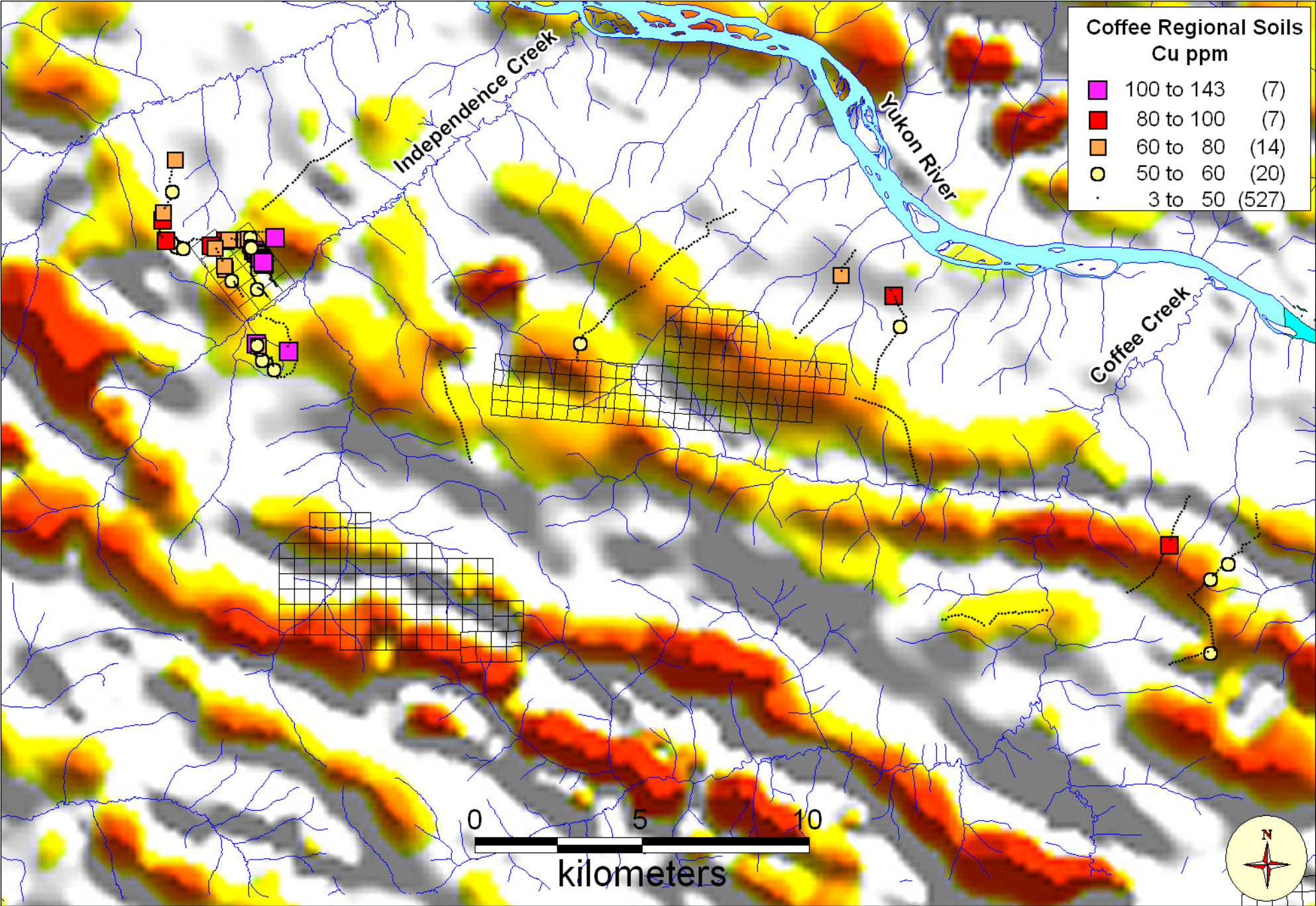

Scale 1-150,000

Copper in Soil Map

Figure 8

SAMPLES	UTM_	Easting	Northing	Mo	Cu	Pb	Zn	Ag	Ni	Co	Mn	Fe	As	U	Au	Th	Sr	Cd	Sb	Bi	V
CFR 18499	Nad 83-07V	582693	6976996	1	23.3	8.8	56	0	31.7	12.1	391	3.4	8.4	1.1	2.8	6	28	0.1	0.6	0.2	89
CFR 18500	Nad 83-07V	582777	6977054	1	28.9	19.3	68	0	29.1	11.7	530	3.48	17.2	2.1	20.7	9	25	0.2	3.9	0.3	83
CFR 19513	Nad 83-07V	587005	6975224	1.1	19.3	14.3	53	0	26.4	9.9	304	3.64	52.9	1	41.4	2.7	20	0.2	3	0.2	85
CFR 19515	Nad 83-07V	587140	6975381	0.6	8.7	11.5	27	0	6.9	3	125	1.35	14.2	0.5	13.3	0.8	9	0.1	5	0.2	35
CFR 19516	Nad 83-07V	587205	6975457	0.7	21.6	10	50	0	22.8	9.4	395	2.57	13.6	1.9	16	4.5	22	0.1	3.2	0.2	65
CFR 19517	Nad 83-07V	587276	6975528	1.6	20.1	13.6	63	0	24.1	10.6	562	3.75	25.6	0.7	4	6.3	22	0.2	2.2	0.3	90
CFR 19518	Nad 83-07V	587351	6975595	1.4	14.1	11.5	40	0.2	13.1	4.8	173	2.33	35.3	0.5	2.2	2.3	17	0.2	0.9	0.2	62
CFR 19519	Nad 83-07V	587409	6975677	0.9	20.1	12.1	54	0	23.3	9.3	369	2.92	16.4	1.4	7.8	9.4	22	0.1	1.9	0.2	71
CFR 19520	Nad 83-07V	587485	6975743	1.2	11.2	15	39	0.2	11.5	5.2	197	2.44	7.3	0.5	2.4	3.7	17	0.2	0.6	0.2	66
CFR 19521	Nad 83-07V	587557	6975813	1	16.6	13	52	0.2	18.4	8.6	310	2.92	12.7	0.9	4.2	8.1	21	0.1	1.4	0.2	70
CFR 19522	Nad 83-07V	587620	6975892	2.5	12.2	50.2	64	0.1	11.2	7.2	287	2.71	7.9	1	14.1	12.2	14	0.1	0.8	0.5	47
CFR 19523	Nad 83-07V	587693	6975960	1.1	19.2	9.8	55	0	22.6	9.4	232	3.18	15.4	1.5	11.5	10.2	16	0.1	0.7	0.2	70
CFR 19524	Nad 83-07V	587763	6976032	1.3	11.3	11.6	42	0	12.7	5.7	224	2.95	9.7	0.8	1.6	5.5	17	0.1	0.7	0.2	67
CFR 19525	Nad 83-07V	587816	6976104	1	11.3	12.5	47	0	13.1	6.6	204	3.2	10.8	0.9	1	6.4	16	0.1	1.1	0.3	66
CFR 19526	Nad 83-07V	587875	6976185	0.7	13.7	9.5	68	0	11.9	15.8	647	4.24	12	2.4	2.1	22.9	18	0	0.7	0.2	89
CFR 19527	Nad 83-07V	587929	6976270	0.7	10.4	8.6	34	0	6.9	4	205	1.54	13.4	0.7	2.4	3.8	13	0.1	0.3	0.2	37
CFR 19528	Nad 83-07V	587991	6976350	1.1	12.7	12.4	51	0	14.5	7.4	280	2.79	19.5	1.2	6.8	9.3	16	0.1	0.5	0.3	58
CFR 19529	Nad 83-07V	588052	6976428	1	13.5	19.5	42	0	11.4	6.8	343	1.89	33.4	3	28.9	23.7	18	0.1	0.5	0.5	34
CFR 19530	Nad 83-07V	588116	6976505	2.1	12.9	30	29	0	5.7	4.1	236	1.32	7.6	1.2	4.5	13	9	0.1	0.6	0.2	15
CFR 19531	Nad 83-07V	588177	6976585	0.9	7.2	8.4	33	0	9.3	4.7	168	2.05	7.9	0.9	1.6	16.5	12	0.1	0.9	0.5	32
CFR 19532	Nad 83-07V	588238	6976664	0.9	4.8	13.4	23	0	3.5	4.1	423	1.29	2.4	1.2	1.5	53.2	12	0.1	0.2	0.4	8
CFR 19533	Nad 83-07V	588257	6976762	1.7	4.3	34.7	75	0.3	39.3	21.8	1039	3.56	63.9	3.5	3.4	18.7	68	0.4	1.2	0.9	15
CFR 19534	Nad 83-07V	588271	6976862	0.9	17.6	7.9	58	0	18.7	10	330	3.12	7.2	0.9	3.2	21.8	16	0.1	0.5	0.6	61
CFR 19535	Nad 83-07V	588295	6976959	1.6	7.7	6.7	34	0	7.8	6.7	492	2.53	3.6	1	1.3	6.2	13	0.1	0.3	0.9	41
CFR 19536	Nad 83-07V	588315	6977058	1.1	11.4	6.9	42	0	29.6	9.2	274	3.03	6.3	0.4	0.5	3.6	14	0.1	0.3	0.2	63
CFR 19537	Nad 83-07V	588359	6977150	0.7	62.4	4.4	54	0	45.9	24.2	447	3.15	5.5	0.6	2.1	4.7	19	0.1	0.1	1.4	57
CFR 19538	Nad 83-07V	588396	6977246	0.8	28.1	9.4	62	0	54.7	17.4	475	3.66	7.1	1	2.3	7.9	39	0.1	0.2	0.2	70
CFR 19539	Nad 83-07V	588422	6977348	0.6	19.1	5.7	61	0	18.3	19.2	397	3.51	7.2	0.5	1	4	21	0.1	0.3	0.1	69
CFR 19540	Nad 83-07V	588489	6977436	0.5	29.2	5.2	74	0	32.6	20.5	522	3.87	5.1	0.7	2.6	6.9	30	0	0.3	0.1	77
CFR 19541	Nad 83-07V	588562	6977511	0.9	12.9	6.5	55	0	20.2	10.1	264	2.89	6.6	0.3	1.2	2	20	0.1	0.4	0.1	63
CFR 19542	Nad 83-07V	588605	6977599	0.7	14.3	5	67	0	22.9	17.1	449	4.1	17.2	0.3	1.9	2	22	0.1	0.4	0.1	68
CFR 19543	Nad 83-07V	588821	6973430	1	22	12.9	54	0	43.8	14.2	420	3.5	7.4	1.1	33.1	11.8	19	0.1	0.6	0.2	74
CFR 19544	Nad 83-07V	588918	6973398	0.6	25.7	9.2	53	0	35.5	12.6	428	2.99	5.5	2.2	17.5	8.9	26	0.1	0.5	0.2	66
CFR 19545	Nad 83-07V	589014	6973363	0.8	20.4	7.4	52	0	45.5	15.7	497	3.62	6.5	1	10.3	3	22	0.1	0.8	0.1	93
CFR 19546	Nad 83-07V	589111	6973337	0.9	16.3	12	57	0	19.9	11	564	3.18	7	1.6	7.6	11.6	14	0.1	0.6	0.4	63
CFR 19547	Nad 83-07V	589208	6973307	1.1	17.8	9.9	62	0.1	19.7	11.6	712	2.91	7.1	1.1	1.1	5.2	17	0.2	0.4	0.2	66
CFR 19548	Nad 83-07V	589307	6973284	1	21.6	10.5	56	0.1	22	9.5	380	3.27	7.2	1.7	6	8	22	0.1	0.4	0.3	69
CFR 19549	Nad 83-07V	589403	6973251	1.6	21.9	13.3	59	0.1	21.3	19.9	1183	3.66	9.5	1.1	2	7.3	18	0.2	0.5	0.3	85
CFR 19550	Nad 83-07V	589493	6973204	1	24.9	11.5	57	0.2	21.9	11.1	563	3.17	7.1	1.1	1.6	5.1	18	0.1	0.4	0.2	72
CFR 19561	Nad 83-07V	589591	6973183	0.5	24.1	8.2	56	0.1	19.6	9	436	2.87	5.4	2.3	4.1	8.5	24	0.1	0.4	0.2	60
CFR 19562	Nad 83-07V	589689	6973154	0.7	22.8	7.5	49	0	20.5	9.1	323	2.65	5.6	1.6	1.6	6.1	28	0	0.3	0.2	55
CFR 19563	Nad 83-07V	589778	6973106	0.7	21.9	7.2	47	0	20	7.6	265	2.44	4.8	1.2	2.4	4.6	28	0.1	0.4	0.2	57
CFR 19564	Nad 83-07V	589864	6973054	0.5	24	8.3	54	0	19.7	6.9	314	2.6	5.4	2.6	1.3	12.5	28	0	0.5	0.2	57
CFR 19565	Nad 83-07V	589943	6972990	0.9	20.5	10.9	63	0	19	11.7	689	3.3	7.6	2.7	1.2	14.9	26	0.1	0.4	0.3	68



SAMPLES	Ca	P	La	Cr	Mg	Ba	Ti	B	Al	Na	K	W	Hg	Sc	Tl	S	Ga	Se	Analysis	Acme_file_#
CFR 18499	0.46	0.042	17	60	0.95	218	0.12	1	2.35	0.015	0.15	0.1	0.03	9.7	0.2	0	7	0.5	1DX - 15 GM	A705673
CFR 18500	0.43	0.05	27	52	0.69	264	0.089	1	2.54	0.013	0.09	0.2	0.05	8.7	0.1	0	7	0.5	1DX - 15 GM	A705673
CFR 19513	0.28	0.041	12	41	0.56	161	0.097	2	2.36	0.014	0.1	0.5	0.04	4	0.2	0	8	0.5	1DX - 15 GM	A705673
CFR 19515	0.09	0.026	5	13	0.14	43	0.047	1	0.71	0.019	0.05	3	0.02	1.2	0.1	0	4	0	1DX - 15 GM	A705673
CFR 19516	0.34	0.052	21	34	0.5	204	0.082	1	2.02	0.015	0.06	1.9	0.03	3.9	0.1	0	6	0.5	1DX - 15 GM	A705673
CFR 19517	0.36	0.034	11	38	0.51	182	0.08	1	2.66	0.01	0.09	0.4	0.03	3.7	0.2	0	9	0	1DX - 15 GM	A705673
CFR 19518	0.23	0.031	10	24	0.34	93	0.051	1	1.69	0.014	0.1	0.2	0.02	2.4	0.1	0	7	0	1DX - 15 GM	A705673
CFR 19519	0.34	0.038	22	37	0.59	177	0.101	3	2.02	0.015	0.11	0.4	0.02	4	0.2	0	6	0	1DX - 15 GM	A705673
CFR 19520	0.24	0.031	11	24	0.33	127	0.091	1	1.58	0.011	0.08	0.1	0.01	2.6	0.1	0	7	0	1DX - 15 GM	A705673
CFR 19521	0.33	0.029	17	32	0.61	173	0.093	2	2.22	0.014	0.08	0.3	0.02	3.6	0.2	0	7	0	1DX - 15 GM	A705673
CFR 19522	0.19	0.031	18	21	0.49	114	0.087	1	1.97	0.008	0.17	0.3	0.01	2.9	0.4	0	6	0	1DX - 15 GM	A705673
CFR 19523	0.23	0.032	17	39	0.55	157	0.08	2	2.56	0.011	0.07	0.2	0.04	4.6	0.2	0	6	0	1DX - 15 GM	A705673
CFR 19524	0.2	0.032	15	27	0.38	147	0.079	1	1.79	0.01	0.08	0.2	0.02	3.1	0.2	0	7	0	1DX - 15 GM	A705673
CFR 19525	0.19	0.018	13	26	0.37	141	0.05	1	1.79	0.009	0.08	0.2	0.01	3.7	0.2	0	7	0	1DX - 15 GM	A705673
CFR 19526	0.52	0.107	58	20	1.44	200	0.147	2	2.39	0.008	0.88	0.2	0.02	12.1	1	0	8	0	1DX - 15 GM	A705673
CFR 19527	0.17	0.034	19	15	0.24	89	0.055	1	1.22	0.017	0.08	0.1	0.02	2.4	0.1	0	6	0	1DX - 15 GM	A705673
CFR 19528	0.23	0.034	25	25	0.45	180	0.045	1	1.86	0.01	0.06	0.2	0.02	3.4	0.2	0	6	0	1DX - 15 GM	A705673
CFR 19529	0.3	0.035	31	22	0.36	169	0.031	0	1.23	0.009	0.05	0.2	0.04	4.4	0.1	0	3	0	1DX - 15 GM	A705673
CFR 19530	0.11	0.024	22	10	0.18	65	0.015	1	0.77	0.006	0.07	0.3	0.02	1.3	0.1	0	2	0	1DX - 15 GM	A705673
CFR 19531	0.13	0.017	12	17	0.24	102	0.021	1	1.29	0.008	0.04	0.3	0.02	1.7	0.1	0	4	0	1DX - 15 GM	A705673
CFR 19532	0.28	0.02	38	8	0.23	78	0.01	0	0.51	0.007	0.12	0.2	0	1.7	0.1	0	2	0	1DX - 15 GM	A705673
CFR 19533	8.09	0.038	26	8	0.35	235	0.002	1	0.26	0.003	0.07	0.1	0.07	3.8	0	0	1	0	1DX - 15 GM	A705673
CFR 19534	0.27	0.034	32	35	0.69	219	0.072	1	1.88	0.01	0.16	0.1	0.01	5.8	0.3	0	5	0.5	1DX - 15 GM	A705673
CFR 19535	0.2	0.038	6	14	0.6	115	0.099	1	1.27	0.009	0.42	0.3	0.01	2	0.3	0	7	0	1DX - 15 GM	A705673
CFR 19536	0.18	0.032	6	47	0.89	161	0.129	1	1.83	0.008	0.36	0.1	0.01	2.1	0.2	0	7	0	1DX - 15 GM	A705673
CFR 19537	0.4	0.055	14	80	1.7	217	0.122	0	2.29	0.009	0.51	0.2	0.01	2.7	0.3	0	6	0	1DX - 15 GM	A705673
CFR 19538	0.49	0.057	38	141	1.45	222	0.077	0	2.29	0.009	0.17	0.1	0.01	5.7	0.2	0	8	0	1DX - 15 GM	A705673
CFR 19539	0.29	0.048	10	26	1.44	256	0.157	1	2.18	0.009	0.62	0.1	0.01	2	0.3	0	5	0	1DX - 15 GM	A705673
CFR 19540	0.54	0.087	49	53	1.84	285	0.164	0	2.52	0.011	0.61	0.1	0.01	3.7	0.4	0	7	0	1DX - 15 GM	A705673
CFR 19541	0.31	0.048	6	51	0.64	219	0.054	1	1.59	0.011	0.05	0.1	0.01	2.7	0.1	0	6	0	1DX - 15 GM	A705673
CFR 19542	0.45	0.154	6	34	1.28	243	0.164	1	2.39	0.009	0.65	0.2	0.01	1.8	0.3	0	7	0	1DX - 15 GM	A705673
CFR 19543	0.23	0.029	23	64	0.79	140	0.093	2	2.31	0.01	0.06	0.2	0.03	5	0.2	0	7	0	1DX - 15 GM	A705673
CFR 19544	0.53	0.066	43	64	0.87	260	0.093	2	1.98	0.016	0.06	0.2	0.04	6.3	0.2	0	6	0	1DX - 15 GM	A705673
CFR 19545	0.57	0.055	13	78	1.2	322	0.087	2	2.17	0.013	0.1	0.1	0.05	11	0.3	0	7	0	1DX - 15 GM	A705673
CFR 19546	0.18	0.042	28	40	0.64	131	0.079	1	2.07	0.007	0.12	1.4	0.02	3.5	0.3	0	7	0	1DX - 15 GM	A705673
CFR 19547	0.23	0.048	16	36	0.53	128	0.069	1	1.98	0.01	0.09	0.3	0.03	3.1	0.2	0	7	0	1DX - 15 GM	A705673
CFR 19548	0.3	0.04	28	42	0.72	208	0.073	1	2.36	0.009	0.09	0.6	0.02	4.6	0.2	0	7	0	1DX - 15 GM	A705673
CFR 19549	0.22	0.051	18	45	0.69	160	0.081	1	2.41	0.009	0.08	0.3	0.02	4.2	0.2	0	8	0	1DX - 15 GM	A705673
CFR 19550	0.22	0.045	26	39	0.63	181	0.073	1	2.27	0.011	0.07	0.2	0.02	4	0.2	0	7	0.5	1DX - 15 GM	A705673
CFR 19561	0.35	0.057	26	37	0.65	181	0.087	1	1.88	0.012	0.07	0.3	0.04	4.9	0.2	0	6	0.6	1DX - 15 GM	A705673
CFR 19562	0.46	0.071	20	33	0.59	188	0.068	1	1.95	0.015	0.05	0.2	0.03	4.5	0.2	0	6	0	1DX - 15 GM	A705673
CFR 19563	0.42	0.059	19	34	0.58	176	0.073	1	1.74	0.014	0.06	0.4	0.03	4.7	0.1	0	5	0.5	1DX - 15 GM	A705673
CFR 19564	0.38	0.045	37	34	0.6	179	0.101	1	1.71	0.013	0.09	0.2	0.03	5.6	0.2	0	5	0	1DX - 15 GM	A705673
CFR 19565	0.36	0.047	27	37	0.62	154	0.093	1	2.36	0.011	0.12	0.1	0.04	4.7	0.3	0	7	0.5	1DX - 15 GM	A705673

SAMPLES	UTM_	Easting	Northing	Mo	Cu	Pb	Zn	Ag	Ni	Co	Mn	Fe	As	U	Au	Th	Sr	Cd	Sb	Bi	V
CFR 19566	Nad 83-07V	590012	6972917	1.6	17.2	13.3	56	0.3	14.3	20.7	1317	3.06	7.8	0.8	3.5	4.9	16	0.4	0.4	0.3	75
CFR 19567	Nad 83-07V	590101	6972869	1.2	17.7	11.6	64	0	23.4	9.1	349	3.42	10.4	0.8	2.8	5.1	22	0.2	0.4	0.3	88
CFR 19568	Nad 83-07V	590178	6972804	1.2	15.6	14.4	36	0.1	11.1	3.9	177	2.06	5.7	0.7	1.3	3.5	17	0.2	0.4	0.3	63
CFR 19569	Nad 83-07V	590249	6972735	1.2	17.8	10.6	66	0.1	21.8	8.8	422	3.08	8.3	1.1	0	7.2	28	0.2	0.4	0.2	69
CFR 19570	Nad 83-07V	590290	6972643	0.7	19.1	9.5	51	0	19.7	8.5	307	2.93	6.7	1	0.9	9.7	23	0	0.4	0.2	71
CFR 19571	Nad 83-07V	590313	6972545	0.9	18.7	9.5	56	0	20.2	8.9	498	2.7	6	1.5	1.2	12.6	25	0.1	0.4	0.2	56
CFR 19572	Nad 83-07V	590344	6972449	0.9	15.8	10.3	52	0	18.4	8.1	358	3.3	7.7	0.9	5	9.1	16	0.1	0.5	0.2	69
CFR 19573	Nad 83-07V	590368	6972351	0.7	15.4	7.5	45	0	15.6	7.6	351	2.76	6	1.1	0	8.3	22	0.1	0.4	0.2	58
CFR 19574	Nad 83-07V	590400	6972257	0.7	13	6.8	47	0	18.8	7.8	264	2.69	7.2	0.5	2.2	3.7	18	0.1	0.4	0.1	64
CFR 19575	Nad 83-07V	590413	6972157	0.7	16.2	8.1	43	0	17.6	12.2	494	2.88	5.6	0.7	1.4	7.2	20	0.1	0.4	0.2	65
CFR 19576	Nad 83-07V	590430	6972057	0.9	10.9	7.4	31	0	10.1	4.8	161	2.1	5	0.5	1.3	4.3	14	0	0.3	0.2	48
CFR 19577	Nad 83-07V	590441	6971957	1.1	14.8	9.6	53	0	21.5	9.7	286	3.18	9.5	0.6	17	2.5	21	0.1	0.5	0.2	70
CFR 19578	Nad 83-07V	590447	6971856	1.3	12.2	4	63	0	31.5	13.3	354	3.98	6.3	0.3	0.9	1.2	23	0.1	0.3	0.1	97
CFR 19579	Nad 83-07V	590475	6971757	0.7	12.1	5.3	39	0	21.4	10.5	291	2.66	5.2	0.4	2.2	2.5	21	0.1	0.3	0.1	68
CFR 19580	Nad 83-07V	590504	6971660	0.8	11.7	5.7	41	0	16.9	8	383	2.73	6.4	0.3	1.4	1.8	22	0.1	0.4	0.1	55
CFR 19581	Nad 83-07V	590534	6971564	0.4	13.6	4.6	39	0	75.4	18.4	367	2.95	2.4	0.5	0	2.7	22	0	0.2	0.1	62
CFR 19582	Nad 83-07V	590545	6971464	0.9	21.2	8.5	53	0	36.4	15	422	3.57	10	0.7	29.2	7.2	23	0.1	0.6	0.2	87
CFR 19583	Nad 83-07V	590555	6971363	1.1	10.8	6.3	32	0	24.3	9.4	224	2.36	5.3	0.6	1.5	8.6	16	0	0.3	0.2	62
CFR 19584	Nad 83-07V	590587	6971269	0.9	21.6	10.2	41	0	24.2	12.9	372	2.92	8	1.1	0	10.1	16	0.1	0.5	0.3	53
CFR 19585	Nad 83-07V	590619	6971174	1.2	20.2	22.2	58	0	22.2	9.3	411	2.53	5	1.5	9.7	34.2	17	0	0.8	0.4	39
CFR 19586	Nad 83-07V	589353	6973717	0.8	15.1	10.7	53	0	19.5	10.5	423	2.99	6.4	1.1	0.5	10.9	16	0.1	0.4	0.2	62
CFR 19587	Nad 83-07V	589390	6973812	0.7	23.2	11	62	0	25.7	10.7	404	3.24	7.6	1.7	1.6	12.3	29	0.1	0.5	0.3	69
CFR 19588	Nad 83-07V	589404	6973912	0.6	16	8.9	49	0	18.2	8.9	416	2.48	5	1.2	1.1	11.2	23	0.1	0.3	0.2	51
CFR 19589	Nad 83-07V	589405	6974013	0.7	23.3	9.8	53	0	21	8.6	440	2.74	6.4	2.1	2.2	10.1	25	0.1	0.4	0.2	61
CFR 19590	Nad 83-07V	589408	6974114	0.8	22.2	10.7	57	0	20.9	9.7	445	2.86	6.8	1.6	9.1	9.4	22	0.1	0.4	0.2	63
CFR 19591	Nad 83-07V	589428	6974212	0.7	15.4	9	52	0	16.2	9.7	528	2.44	5.6	1.4	0.6	9.9	22	0.2	0.4	0.2	53
CFR 19592	Nad 83-07V	589450	6974311	0.7	20.8	11.9	56	0.1	20.8	8.7	262	2.68	6	2.6	2.2	10.8	26	0.1	0.4	0.3	58
CFR 19593	Nad 83-07V	589470	6974409	0.7	23.1	9.3	55	0	20.9	8.5	348	2.72	6.2	1.5	11.7	10.1	31	0.1	0.4	0.2	61
CFR 19594	Nad 83-07V	589490	6974509	1	34.9	11.3	58	0	28.2	10.4	392	3.57	9.7	1.8	3.9	11.2	25	0.1	0.5	0.2	79
CFR 19595	Nad 83-07V	589516	6974607	0.9	12.9	12.8	69	0	35.4	14.9	513	4.03	7.1	0.9	0.5	6.6	13	0.2	0.4	0.3	78
CFR 19596	Nad 83-07V	589574	6974692	0.7	27.5	10.6	59	0	25.9	12	437	3.42	7.6	2.1	3.4	8.4	32	0	0.5	0.2	86
CFR 19597	Nad 83-07V	589625	6974781	1	17.8	13.1	51	0	20.5	7.9	343	3.12	9.7	1.6	1	2.7	20	0.1	0.5	0.3	78
CFR 19598	Nad 83-07V	589672	6974870	0.9	15.5	11.1	51	0	18.8	7.1	255	2.47	6.4	1.2	2.1	6	20	0.1	0.5	0.3	66
CFR 19599	Nad 83-07V	589743	6974944	0.6	22	12.3	58	0	26.3	10.5	321	3.23	7.5	2	3.1	10	25	0	0.6	0.3	74
CFR 19600	Nad 83-07V	589800	6975026	0.8	17.3	11.9	49	0	24.7	10.3	307	3.28	7.9	1.5	0.8	8.8	23	0.1	0.5	0.3	83
CFR 19601	Nad 83-07V	589863	6975107	0.5	10.7	6.2	16	0	5.4	1.7	70	0.75	1.4	1.3	1.7	2	11	0.1	0.2	0.1	23
CFR 19602	Nad 83-07V	589918	6975191	0.8	12.9	11.9	38	0	15.6	6.9	232	2.14	4	1.7	1.7	12.3	17	0.1	0.4	0.2	56
CFR 19603	Nad 83-07V	589979	6975278	1.3	12.8	11.1	41	0	13.6	5.7	203	2.44	5.1	1	2.5	7.1	15	0.1	0.4	0.2	67
CFR 19604	Nad 83-07V	590029	6975366	1.4	13	12.8	44	0.1	14.1	8.3	419	2.34	4.1	1.1	1.5	8.1	18	0.1	0.4	0.3	62
CFR 19605	Nad 83-07V	590076	6975455	1.1	19.2	10.8	56	0	20.9	8.1	277	2.48	5	2.5	0.9	14.8	26	0.1	0.4	0.3	59
CFR 19606	Nad 83-07V	590113	6975549	1.5	17.8	13.1	39	0	19.4	7.4	288	2.04	9.3	2.1	5.3	22.6	22	0.1	0.6	0.2	44
CFR 19607	Nad 83-07V	590153	6975642	1.1	54.7	50.7	53	0.7	25.9	10.8	279	3.15	13.7	2.5	9.4	27.8	21	0.1	1	0.3	76
CFR 19608	Nad 83-07V	590196	6975734	0.6	15	9.2	76	0	43.6	17.4	610	3.88	8.6	0.6	0	9.5	37	0.1	0.3	0.1	68
CFR 19609	Nad 83-07V	590245	6975820	0.7	42.5	4.3	78	0	70	30.5	746	6.4	4.9	0.9	0	7.5	39	0	0.2	0.1	166

SAMPLES	Ca	P	La	Cr	Mg	Ba	Ti	B	Al	Na	K	W	Hg	Sc	Tl	S	Ga	Se	Analysis	Acme_file_#
CFR 19566	0.18	0.057	15	27	0.38	120	0.086	1	1.62	0.011	0.13	0.1	0.02	2.7	0.2	0	8	0	1DX - 15 GM	A705673
CFR 19567	0.25	0.034	14	38	0.66	151	0.086	2	2.11	0.016	0.08	0.2	0.02	3.8	0.2	0	8	0	1DX - 15 GM	A705673
CFR 19568	0.19	0.028	17	22	0.32	116	0.087	0	1.32	0.009	0.09	0.1	0.02	2.4	0.2	0	8	0	1DX - 15 GM	A705673
CFR 19569	0.4	0.059	20	32	0.61	159	0.092	2	2.07	0.014	0.14	0.2	0.04	3.9	0.3	0	7	0	1DX - 15 GM	A705673
CFR 19570	0.29	0.021	18	36	0.62	152	0.106	1	2.09	0.016	0.07	0.1	0.02	3.9	0.2	0	6	0.5	1DX - 15 GM	A705673
CFR 19571	0.31	0.029	28	33	0.58	180	0.079	1	1.8	0.013	0.08	0.2	0.02	4.1	0.2	0	5	0	1DX - 15 GM	A705673
CFR 19572	0.18	0.024	13	31	0.58	125	0.092	0	2.07	0.009	0.09	0.2	0.01	3.5	0.2	0	7	0	1DX - 15 GM	A705673
CFR 19573	0.31	0.03	18	29	0.6	145	0.081	1	1.9	0.011	0.09	0.2	0.02	4.2	0.2	0	6	0	1DX - 15 GM	A705673
CFR 19574	0.25	0.023	10	28	0.6	119	0.086	1	1.87	0.011	0.07	0.1	0.02	3.5	0.1	0	6	0	1DX - 15 GM	A705673
CFR 19575	0.27	0.016	18	33	0.63	163	0.088	1	2.3	0.011	0.06	0.1	0.02	4.5	0.2	0	6	0	1DX - 15 GM	A705673
CFR 19576	0.17	0.014	10	19	0.39	103	0.074	0	1.41	0.01	0.08	0.2	0.02	2.9	0.1	0	6	0	1DX - 15 GM	A705673
CFR 19577	0.3	0.028	8	35	0.59	217	0.072	0	2.24	0.011	0.08	0.1	0.02	3.5	0.1	0	6	0	1DX - 15 GM	A705673
CFR 19578	0.47	0.031	4	69	1.97	147	0.147	1	2.86	0.017	0.33	0.1	0	5.8	0.3	0	9	0	1DX - 15 GM	A705673
CFR 19579	0.41	0.016	8	38	1	119	0.121	0	1.78	0.019	0.08	0.1	0.01	4.1	0.1	0	6	0	1DX - 15 GM	A705673
CFR 19580	0.3	0.047	6	31	0.69	185	0.095	1	1.73	0.015	0.25	0.1	0.01	4.9	0.1	0	6	0	1DX - 15 GM	A705673
CFR 19581	0.4	0.027	5	134	1.99	136	0.11	1	2.6	0.012	0.17	0.1	0.01	3.2	0.1	0	7	0	1DX - 15 GM	A705673
CFR 19582	0.38	0.012	14	54	0.81	154	0.127	2	2.16	0.018	0.34	0.2	0.02	8.6	0.2	0	6	0	1DX - 15 GM	A705673
CFR 19583	0.29	0.009	7	38	0.8	96	0.096	0	1.6	0.012	0.32	0.2	0.01	3.5	0.2	0	5	0	1DX - 15 GM	A705673
CFR 19584	0.3	0.02	7	39	0.78	135	0.102	1	1.81	0.01	0.5	0.2	0	5.4	0.4	0	5	0	1DX - 15 GM	A705673
CFR 19585	0.34	0.025	28	49	0.85	197	0.086	1	1.68	0.007	0.44	0.2	0.02	3.8	0.5	0	6	0	1DX - 15 GM	A705673
CFR 19586	0.24	0.049	31	59	0.8	101	0.112	1	2.18	0.01	0.16	0.2	0.02	3.9	0.3	0	7	0.5	1DX - 15 GM	A705673
CFR 19587	0.42	0.065	36	46	0.76	194	0.104	1	2.42	0.014	0.14	0.2	0.05	6.4	0.3	0	7	0	1DX - 15 GM	A705673
CFR 19588	0.34	0.048	33	29	0.62	126	0.099	1	1.75	0.014	0.15	0.3	0.02	3.5	0.3	0	5	0	1DX - 15 GM	A705673
CFR 19589	0.35	0.051	37	34	0.62	172	0.099	1	1.95	0.019	0.12	0.3	0.03	5.4	0.2	0	6	0	1DX - 15 GM	A705673
CFR 19590	0.3	0.047	30	33	0.56	137	0.095	1	2.05	0.013	0.11	0.2	0.02	4	0.2	0	6	0	1DX - 15 GM	A705673
CFR 19591	0.3	0.04	27	26	0.48	116	0.094	2	1.6	0.017	0.12	0.3	0.02	3.1	0.2	0	5	0	1DX - 15 GM	A705673
CFR 19592	0.36	0.057	39	32	0.53	181	0.08	2	2.12	0.016	0.08	0.2	0.04	4.9	0.2	0	6	0	1DX - 15 GM	A705673
CFR 19593	0.45	0.058	32	35	0.64	187	0.103	0	1.97	0.018	0.09	0.2	0.03	5.6	0.2	0	6	0	1DX - 15 GM	A705673
CFR 19594	0.34	0.041	27	44	0.64	323	0.086	1	2.94	0.015	0.07	0.1	0.06	6.4	0.2	0	7	0.5	1DX - 15 GM	A705673
CFR 19595	0.17	0.058	24	67	1.63	86	0.146	1	2.62	0.008	0.56	0.5	0.01	4.4	0.7	0	8	0	1DX - 15 GM	A705673
CFR 19596	0.46	0.039	28	43	0.81	284	0.103	1	2.62	0.016	0.08	0.1	0.03	7.1	0.2	0	7	0	1DX - 15 GM	A705673
CFR 19597	0.22	0.042	19	32	0.51	135	0.073	1	1.86	0.011	0.07	0.1	0.02	3.7	0.2	0	8	0	1DX - 15 GM	A705673
CFR 19598	0.24	0.026	14	30	0.53	147	0.093	1	1.66	0.012	0.07	0.2	0.03	3.4	0.1	0	6	0	1DX - 15 GM	A705673
CFR 19599	0.3	0.024	18	43	0.69	218	0.106	1	2.77	0.017	0.06	0.1	0.03	5	0.2	0	7	0	1DX - 15 GM	A705673
CFR 19600	0.26	0.018	20	46	0.63	176	0.1	2	2.59	0.013	0.05	0.2	0.02	5.4	0.2	0	7	0.5	1DX - 15 GM	A705673
CFR 19601	0.11	0.018	13	9	0.12	80	0.037	1	0.6	0.02	0.04	0.1	0.02	1.2	0.1	0	3	0	1DX - 15 GM	A705673
CFR 19602	0.19	0.024	32	29	0.42	135	0.074	1	1.77	0.011	0.04	0.2	0.03	2.8	0.1	0	5	0	1DX - 15 GM	A705673
CFR 19603	0.16	0.027	22	25	0.37	92	0.091	2	1.6	0.012	0.05	0.2	0.02	2.5	0.1	0	6	0	1DX - 15 GM	A705673
CFR 19604	0.24	0.023	24	25	0.41	129	0.079	2	1.76	0.013	0.06	0.2	0.02	2.7	0.2	0	7	0	1DX - 15 GM	A705673
CFR 19605	0.38	0.04	31	33	0.55	200	0.084	1	1.92	0.014	0.05	0.2	0.03	4	0.1	0	6	0	1DX - 15 GM	A705673
CFR 19606	0.41	0.041	31	28	0.37	135	0.062	1	1.27	0.014	0.07	0.2	0.03	4	0.1	0	4	0	1DX - 15 GM	A705673
CFR 19607	0.22	0.021	34	42	0.56	267	0.083	2	2.41	0.013	0.05	0.1	0.07	7.7	0.1	0	6	0	1DX - 15 GM	A705673
CFR 19608	0.35	0.051	16	85	1.49	252	0.166	2	2.6	0.011	0.71	0.2	0	3.4	0.4	0	10	0	1DX - 15 GM	A705673
CFR 19609	0.64	0.112	25	170	2.99	223	0.247	1	3.82	0.009	1.01	0.1	0	10.1	0.7	0	15	0	1DX - 15 GM	A705673

SAMPLES	UTM_	Easting	Northing	Mo	Cu	Pb	Zn	Ag	Ni	Co	Mn	Fe	As	U	Au	Th	Sr	Cd	Sb	Bi	V
CFR 19610	Nad 83-07V	590310	6975875	1.2	17.1	9.5	63	0.1	25.3	13.1	347	3.19	7.2	0.4	0	2.4	17	0.1	0.5	0.2	75
CFR 19611	Nad 83-07V	590250	6975937	0.9	21.6	8.2	62	0	30.8	12.3	224	3.53	9.4	0.5	1.2	3.7	19	0.1	0.4	0.2	88
CFR 19612	Nad 83-07V	590204	6976028	0.4	33.9	3.4	80	0	59.9	22.7	415	4.36	2	0.8	0	6.2	29	0.1	0.1	0	58
CFR 19613	Nad 83-07V	590130	6976099	0.8	39.8	4.5	79	0	41.5	17.3	450	4.17	7.7	1	0.7	7.1	21	0.1	0.2	0.1	80
CFR 19614	Nad 83-07V	590083	6976194	1.2	20.7	8.2	65	0	35.6	15.1	324	3.9	13.1	0.7	2.6	4.7	25	0.1	0.7	0.1	85
CFR 19615	Nad 83-07V	590050	6976289	0.7	31.4	7.4	52	0.1	32.6	15.2	308	3.15	9.4	1.1	0.9	5.7	38	0	0.3	0.1	69
CFR 19652	Nad 83-07V	569563	6978079	1.1	27.9	9.5	56	0	25.1	11.7	327	3.08	10.8	0.8	1	2.3	18	0.3	0.4	0.2	82
CFR 19653	Nad 83-07V	569661	6978124	1.4	42.5	14.6	86	0	27	8.3	258	5.12	142.7	1	1.2	7.1	20	0.2	3.2	0.3	98
CFR 19654	Nad 83-07V	569724	6978198	0.8	34.5	44.6	73	0	43.1	19.2	388	3.23	13	0.7	0.9	3.7	17	0.3	0.6	0.5	70
CFR 19655	Nad 83-07V	569815	6978214	1.1	38.8	10.7	78	0	36.8	12.6	268	3.64	11.9	1.2	1.1	5.8	23	0.2	0.7	0.2	73
CFR 19656	Nad 83-07V	569914	6978238	1.7	88.2	16	247	0	98.5	23.1	279	5.3	14.3	2.5	0	9.2	22	0.2	0.8	0.2	103
CFR 19657	Nad 83-07V	570017	6978225	3.5	61.7	16.4	168	0	76.3	14.9	309	3.8	5.1	1.3	0	9	12	0.1	0.2	0.2	81
CFR 19658	Nad 83-07V	570110	6978207	1	36.6	13.7	61	0.1	34.8	12.3	335	3.69	4.9	1.7	1.2	6.6	22	0.1	0.3	0.2	76
CFR 19659	Nad 83-07V	570208	6978191	1.1	23.3	18.2	109	0	81.7	19	400	4.09	5.6	0.8	0	4	24	0.1	0.3	0.2	110
CFR 19660	Nad 83-07V	570302	6978175	1	24.9	17.6	78	0.1	34.7	14.9	419	4.35	7.6	0.7	0.6	5.2	14	0.1	0.4	0.2	80
CFR 19661	Nad 83-07V	570400	6978204	1.5	45.3	10.7	76	0.2	29.7	9.9	334	3.22	91.5	1.5	2	4	23	0.2	0.8	0.2	89
CFR 19662	Nad 83-07V	570492	6978235	2.1	67.1	10.6	89	0.2	38.7	12.2	476	3.93	407.1	2.6	2.9	4.6	32	0.3	2.4	0.2	110
CFR 19663	Nad 83-07V	570583	6978265	2.1	68	12.3	113	0.2	59.7	12.3	431	4.71	23	2.4	2	5	25	0.2	1.3	0.2	119
CFR 19664	Nad 83-07V	570675	6978311	1.9	56.5	71.5	167	0.2	53.4	16.2	563	4.15	183	1.3	2.2	5.8	22	0.5	3	0.6	86
CFR 19665	Nad 83-07V	570745	6978388	0.9	15	10.7	54	0	18.5	13.9	423	3.76	15.4	0.9	0	6.5	15	0.1	0.3	0.1	77
CFR 19666	Nad 83-07V	570845	6978364	0.9	16.3	12	51	0.1	37.3	19.5	395	3.7	9.5	1	0	5.5	43	0.1	0.4	0.1	97
CFR 19667	Nad 83-07V	570934	6978395	1.6	42.2	10.8	104	0.1	53.3	12.8	388	3.05	74.5	1.1	0	2.9	15	0.4	1.9	0.2	84
CFR 19668	Nad 83-07V	571033	6978409	1.2	19	15.3	58	0.1	16.5	11	760	2.88	7.7	1.4	0.8	6.2	29	0.1	0.4	0.2	64
CFR 19669	Nad 83-07V	571127	6978417	0.6	9.2	13.1	53	0	9.8	4.9	306	2.27	4.2	3.7	0	24.3	19	0.1	0.2	0.1	41
CFR 19670	Nad 83-07V	571236	6978398	1.1	14.4	10.9	54	0	17.8	10.3	376	2.73	7.4	1.5	0.8	13.7	19	0	0.4	0.2	61
CFR 19671	Nad 83-07V	571332	6978362	1	14.8	11.9	69	0	17	7.1	370	3.29	6.2	1.5	0	9.1	25	0.1	0.3	0.2	58
CFR 19673	Nad 83-07V	571514	6978154	1.9	15.9	12.4	56	0	15.5	8.3	730	2.51	7	2.8	0	11.4	27	0.2	0.4	0.2	55
CFR 19674	Nad 83-07V	571455	6978213	1.7	15.8	11.5	53	0.1	15.3	7.8	523	2.45	5.7	1.2	0	8.7	20	0.1	0.3	0.3	58
CFR 19675	Nad 83-07V	571534	6978051	1.1	15.2	9.9	45	0	15.2	6.4	290	2.45	6.1	1.5	1.2	11.7	24	0.1	0.4	0.1	58
CFR 19676	Nad 83-07V	571571	6977968	1.3	13.8	9.6	46	0	15.5	7.9	540	2.65	7	0.9	0.6	6.5	20	0.1	0.4	0.2	73
CFR 19677	Nad 83-07V	571405	6978309	0.4	100.9	3.5	49	0	14.1	30	396	4.49	3.3	0.3	1.3	1	46	0.1	0.2	0.1	101
CFR 19715	Nad 83-07V	568567	6977988	1.7	51.1	8	78	0.2	38.9	15.1	409	3.95	16.5	1.1	5.7	4.3	23	0.3	0.6	0.1	99
CFR 19716	Nad 83-07V	568467	6978023	2	51	8.7	110	0.2	43.7	16.3	402	3.93	10.8	1	2.8	4.6	22	0.4	0.6	0.1	118
CFR 19717	Nad 83-07V	568378	6978075	1.4	49.7	7	88	0.3	34.4	11.8	301	3.04	10.6	1.2	3.7	3.4	26	0.4	0.7	0.1	76
CFR 19718	Nad 83-07V	568311	6978155	1.1	50.1	8.1	84	0.3	41	14.4	422	3.41	53.4	1.2	12.7	3.1	26	0.3	3	0.1	86
CFR 19719	Nad 83-07V	568217	6978202	0.3	9.1	2.2	8	0.2	3	1.1	22	0.51	1.6	0.6	0.9	0	7	0.1	0.1	0	13
CFR 19720	Nad 83-07V	568121	6978235	4	87.9	7.4	236	0.4	70.9	17.3	601	4.64	52.9	2.3	4.1	4.5	31	0.7	1.9	0.1	120
CFR 19721	Nad 83-07V	568021	6978259	1.8	44.4	225.8	147	0.3	36.1	13.1	512	3.53	10.7	1.1	6.5	2.7	21	0.4	0.6	0.3	93
CFR 19722	Nad 83-07V	567946	6978327	1.8	47.6	8.2	148	0.1	51.2	22	619	5.39	15.6	1.1	4	3.7	21	0.5	0.7	0.1	112
CFR 19723	Nad 83-07V	567962	6978428	2.5	43.1	9.1	99	0.3	33.8	10.1	343	3.1	39.2	1.3	1.6	2.5	22	0.4	0.8	0.2	94
CFR 19724	Nad 83-07V	567967	6978531	1.8	47.5	8.8	112	0.1	57.3	18.6	539	4.12	60	0.9	3.3	3.3	19	0.4	1.3	0.1	105
CFR 19725	Nad 83-07V	567986	6978632	0.7	26.4	6.6	36	0.2	17.6	6	113	1.82	6.4	1.1	3.5	0.6	18	0.1	0.3	0.1	39
CFR 19726	Nad 83-07V	568003	6978734	0.9	49.3	12.8	78	0.3	31.9	7.9	179	3.15	2.3	1.1	1.6	8.1	10	0	0.1	0.2	56
CFR 19727	Nad 83-07V	568024	6978834	3.2	89	8.6	113	0.7	26.5	8.1	306	3.66	13.3	2.5	3	4.5	27	0.4	1.2	0.1	149

SAMPLES	Ca	P	La	Cr	Mg	Ba	Ti	B	Al	Na	K	W	Hg	Sc	Tl	S	Ga	Se	Analysis	Acme_file_#
CFR 19610	0.19	0.026	9	32	0.44	201	0.064	2	2.02	0.011	0.03	0.1	0.01	2.7	0.2	0	7	0	1DX - 15 GM	A705673
CFR 19611	0.16	0.036	10	44	0.75	100	0.119	2	2.15	0.011	0.15	0.1	0.01	3.2	0.2	0	9	0	1DX - 15 GM	A705673
CFR 19612	0.42	0.074	15	79	1.34	142	0.235	1	2.58	0.008	0.97	0.1	0.01	3	0.5	0	8	0	1DX - 15 GM	A705673
CFR 19613	0.38	0.079	18	64	1.22	173	0.152	1	2.23	0.006	0.67	0.1	0.01	6.3	0.4	0	10	0	1DX - 15 GM	A705673
CFR 19614	0.34	0.04	11	65	1.11	136	0.133	1	2.61	0.01	0.36	0.1	0.01	4	0.3	0	9	0	1DX - 15 GM	A705673
CFR 19615	0.44	0.037	24	47	0.89	196	0.115	1	2.12	0.019	0.08	0.1	0.03	3.9	0.2	0	6	0.5	1DX - 15 GM	A705673
CFR 19652	0.18	0.037	12	37	0.48	203	0.092	2	2.11	0.014	0.08	0.1	0.03	4.3	0.1	0	7	0.6	1DX - 15 GM	A705673
CFR 19653	0.08	0.045	32	61	0.79	142	0.162	1	2.33	0.019	0.5	0.1	0.02	3.7	0.4	0.12	9	0.7	1DX - 15 GM	A705673
CFR 19654	0.17	0.029	11	43	0.66	128	0.115	2	2.65	0.017	0.17	0.1	0.03	4.1	0.2	0	6	0.7	1DX - 15 GM	A705673
CFR 19655	0.14	0.029	21	46	0.68	137	0.104	2	2.56	0.012	0.17	0.1	0.02	5.1	0.2	0	7	0.8	1DX - 15 GM	A705673
CFR 19656	0.09	0.041	23	71	1.01	175	0.158	2	2.72	0.012	0.75	0.1	0	6.9	0.7	0.09	8	0.6	1DX - 15 GM	A705673
CFR 19657	0.08	0.022	20	57	1	126	0.141	2	2.48	0.011	0.67	0.1	0.01	5.5	0.8	0	7	0.7	1DX - 15 GM	A705673
CFR 19658	0.16	0.034	20	50	0.9	176	0.149	2	2.8	0.015	0.34	0.1	0.02	4.8	0.3	0.08	7	0.7	1DX - 15 GM	A705673
CFR 19659	0.33	0.068	15	286	1.91	222	0.161	2	3.43	0.016	0.68	0.1	0.03	7.2	0.4	0	10	0.6	1DX - 15 GM	A705673
CFR 19660	0.14	0.022	11	50	0.84	86	0.181	2	2.77	0.009	0.28	0.2	0.01	3.6	0.3	0	9	0	1DX - 15 GM	A705673
CFR 19661	0.28	0.039	17	42	0.64	187	0.103	2	2.17	0.014	0.09	0.2	0.05	6.5	0.2	0	7	0.7	1DX - 15 GM	A705673
CFR 19662	0.32	0.064	19	57	0.77	437	0.09	2	2.52	0.017	0.13	0.1	0.05	9	0.2	0.08	8	1	1DX - 15 GM	A705673
CFR 19663	0.3	0.058	25	78	0.75	180	0.118	1	2.48	0.012	0.07	0	0.06	8.3	0.6	0	8	0.6	1DX - 15 GM	A705673
CFR 19664	0.24	0.083	20	66	0.95	202	0.104	1	2.19	0.017	0.3	0.4	0.02	4	0.3	0.11	7	1.9	1DX - 15 GM	A705673
CFR 19665	0.14	0.031	15	40	0.76	86	0.084	6	2.19	0.011	0.11	0.1	0.19	6.1	0.2	0	7	0.5	1DX - 15 GM	A705673
CFR 19666	0.52	0.024	19	91	1.32	136	0.12	3	2.79	0.016	0.13	0	0.01	7.5	0.2	0	9	0	1DX - 15 GM	A705673
CFR 19667	0.13	0.032	10	36	0.48	154	0.066	0	1.77	0.01	0.04	0.1	0.03	3.8	0.2	0	5	1	1DX - 15 GM	A705673
CFR 19668	0.48	0.034	27	34	0.42	248	0.065	2	2.06	0.015	0.08	0.1	0.03	5.1	0.1	0	7	0	1DX - 15 GM	A705673
CFR 19669	0.23	0.029	127	19	0.42	124	0.105	1	1.59	0.013	0.24	0.7	0.01	2.8	0.3	0	8	0	1DX - 15 GM	A705673
CFR 19670	0.2	0.025	27	31	0.52	126	0.091	2	1.84	0.015	0.1	0.1	0.01	2.9	0.1	0	7	0	1DX - 15 GM	A705673
CFR 19671	0.28	0.032	31	32	0.61	164	0.13	1	1.68	0.011	0.23	0.2	0.01	3.6	0.3	0	8	0	1DX - 15 GM	A705673
CFR 19673	0.35	0.035	55	26	0.43	197	0.074	1	1.52	0.016	0.15	0.2	0.03	3	0.2	0	6	0	1DX - 15 GM	A705673
CFR 19674	0.22	0.027	37	29	0.41	143	0.08	1	1.54	0.015	0.07	0.2	0.02	2.8	0.1	0	6	0	1DX - 15 GM	A705673
CFR 19675	0.27	0.013	42	29	0.47	198	0.088	1	1.58	0.014	0.06	0.1	0.02	3.7	0.1	0	6	0	1DX - 15 GM	A705673
CFR 19676	0.2	0.02	27	29	0.43	287	0.086	1	1.64	0.017	0.05	0.2	0.01	3	0.1	0	7	0	1DX - 15 GM	A705673
CFR 19677	1.29	0.482	4	11	0.8	263	0.084	1	2.25	0.048	0.17	0.1	0.01	5	0.1	0	5	0.6	1DX - 15 GM	A705673
CFR 19715	0.25	0.046	14	54	0.8	357	0.124	1	2.76	0.015	0.16	0.1	0.04	6.2	0.2	0	7	0.8	1DX - 15 GM	A705673
CFR 19716	0.24	0.061	16	56	0.94	441	0.136	0	2.4	0.015	0.33	0.1	0.02	4.8	0.3	0.09	7	1.2	1DX - 15 GM	A705673
CFR 19717	0.36	0.089	14	37	0.72	259	0.106	1	1.8	0.017	0.12	0.1	0.04	3.9	0.2	0	6	1.2	1DX - 15 GM	A705673
CFR 19718	0.34	0.071	14	73	0.91	328	0.119	2	2.27	0.016	0.15	0.1	0.03	5.3	0.2	0	6	0.8	1DX - 15 GM	A705673
CFR 19719	0.05	0.023	4	5	0.04	40	0.017	0	0.41	0.023	0.02	0	0.02	0.4	0.1	0	1	0	1DX - 15 GM	A705673
CFR 19720	0.27	0.143	23	107	1.28	655	0.126	1	2.09	0.016	0.66	0.1	0.02	4.4	0.4	0.24	7	2.6	1DX - 15 GM	A705673
CFR 19721	0.28	0.077	15	43	0.73	176	0.082	0	2.04	0.013	0.09	0.1	0.02	4.1	0.2	0	7	1.6	1DX - 15 GM	A705673
CFR 19722	0.31	0.104	18	60	1.28	304	0.213	0	3.09	0.012	0.59	0.1	0.02	3.9	0.3	0.09	10	0.9	1DX - 15 GM	A705673
CFR 19723	0.18	0.074	15	46	0.63	287	0.1	0	1.53	0.016	0.22	0.1	0.01	2.9	0.2	0.1	7	1.4	1DX - 15 GM	A705673
CFR 19724	0.23	0.058	11	64	0.97	254	0.131	1	2.44	0.012	0.27	0.1	0.02	4.3	0.2	0	7	1	1DX - 15 GM	A705673
CFR 19725	0.18	0.051	11	21	0.33	137	0.048	0	1.32	0.017	0.05	0.1	0.04	2.6	0.1	0	4	0.6	1DX - 15 GM	A705673
CFR 19726	0.05	0.03	39	40	0.84	185	0.098	1	1.71	0.007	0.59	0	0.01	3.6	0.4	0.1	5	0.6	1DX - 15 GM	A705673
CFR 19727	0.16	0.059	22	81	1.16	659	0.132	1	2.56	0.016	0.33	0.1	0.03	4.7	0.5	0.2	8	3.2	1DX - 15 GM	A705673

SAMPLES	UTM_	Easting	Northing	Mo	Cu	Pb	Zn	Ag	Ni	Co	Mn	Fe	As	U	Au	Th	Sr	Cd	Sb	Bi	V
CFR 19728	Nad 83-07V	568039	6978936	0.7	43.9	10.5	72	0	39.8	15.3	281	3.58	7.9	0.8	3.3	4.3	21	0.2	0.5	0.2	93
CFR 19729	Nad 83-07V	568051	6979036	1.4	73.2	18.8	213	0.1	123.1	25.1	368	4.77	38.4	1.7	2.1	8.5	10	0.2	2.1	0.3	71
CFR 19730	Nad 83-07V	568112	6979117	2	33	19.1	99	0.1	26.5	6.8	204	3.03	217.8	0.9	3.2	5.3	23	0.2	4.2	0.3	80
CFR 19731	Nad 83-07V	568163	6979204	1.2	31.2	8.5	64	0.1	30	12.4	301	3.3	14.3	0.9	3.9	4.6	16	0.2	0.6	0.2	78
CFR 19732	Nad 83-07V	568218	6979296	2	40.8	8.2	105	0.1	49.1	14.7	554	3.11	12.8	1.5	2.8	3.8	16	0.3	0.7	0.2	73
CFR 19733	Nad 83-07V	568271	6979383	0.8	20	12.4	26	0.2	8	2.9	69	1.32	10.4	0.7	2.2	0.6	13	0.1	0.3	0.2	25
CFR 19734	Nad 83-07V	568297	6979483	1.4	18.8	8.4	45	0	15	6.3	182	3.08	8.8	0.5	2	1.7	14	0.2	0.5	0.2	94
CFR 19735	Nad 83-07V	568319	6979583	1.4	23.9	8.5	59	0.1	22.6	8.3	260	3.18	9.4	0.6	1.8	2.9	16	0.3	0.5	0.2	89
CFR 19736	Nad 83-07V	568323	6979687	1.3	53.1	7.6	72	0.3	33.2	7.2	131	2.89	6.4	1.9	3.4	2.4	15	0.2	0.3	0.2	64
CFR 19737	Nad 83-07V	568295	6979789	1.3	35	7.5	94	0.1	31.8	13.4	357	2.98	9.5	1	2.4	4.4	13	0.3	0.3	0.2	61
CFR 19738	Nad 83-07V	568260	6979900	0.6	9.2	3.8	27	0	6.7	2.6	68	1.27	5.3	0.2	1	0.6	7	0.2	0.2	0.1	36
CFR 19739	Nad 83-07V	568266	6980005	0.9	48.4	9.5	112	0.2	33.7	11.4	174	3.2	14.8	1.9	5.2	4.1	20	0.4	0.4	0.2	64
CFR 19740	Nad 83-07V	568295	6980108	1.8	34	9.4	60	0.1	33.2	10.6	215	3.64	12.7	0.8	5.2	3.4	18	0.4	0.8	0.2	77
CFR 19741	Nad 83-07V	568311	6980213	1.1	26.6	11	38	0.2	15	5.7	144	2.46	9.4	1.1	2.7	2.1	13	0.2	0.4	0.2	58
CFR 19742	Nad 83-07V	568336	6980318	0.9	40.2	11.9	465	0.1	40.9	14.5	301	3.71	11.5	1	3.9	5.9	17	0.4	0.6	0.2	85
CFR 19743	Nad 83-07V	568358	6980422	0.8	34.5	7.9	49	0	24.9	9.7	232	2.89	13.6	1.1	2.8	4.2	21	0.1	0.4	0.2	66
CFR 19744	Nad 83-07V	568394	6980519	1	49.4	9.3	74	0	36.2	15.1	488	3.39	38.8	1.4	4.6	6	25	0.1	0.6	0.2	71
CFR 19745	Nad 83-07V	568403	6980623	3.1	62.7	8.1	88	0.2	29.8	14.5	446	3.28	11.7	1.8	1.1	2.2	21	0.3	0.3	0.2	87
CFR 19746	Nad 83-07V	590004	6976379	0.4	31.5	4.5	84	0	23.1	26.7	657	5.06	1.6	0.4	0	5.5	48	0	0.1	0	85
CFR 19747	Nad 83-07V	589980	6976477	0.7	13.3	14.4	70	0	14.7	8.1	333	2.81	4.9	2.5	1.2	34.6	13	0	0.4	1	38
CFR 19748	Nad 83-07V	589931	6976566	1.2	99.4	7.8	73	0	15.9	19.1	617	4.43	7.8	0.6	0.9	3.3	34	0	0.4	0.1	80
CFR 19749	Nad 83-07V	589868	6976641	0.5	18.7	4.3	61	0	27.2	20.4	445	3.97	4	0.3	0	2.9	20	0.1	0.2	0.1	72
CFR 19751	Nad 83-07V	577142	6972085	1.4	12.3	10.5	53	0	19.3	12.6	682	3.28	12.3	1.7	1.8	11	16	0.1	0.6	0.1	66
CFR 19752	Nad 83-07V	577117	6972185	0.8	8.6	12.1	49	0	10	5.4	304	2.37	6.5	1	1.4	7.5	12	0.1	0.4	0.1	58
CFR 19753	Nad 83-07V	577089	6972284	1	12.8	8.8	46	0	14.5	6.5	294	2.92	7.4	0.7	1.6	3.8	15	0.1	0.4	0.2	82
CFR 19754	Nad 83-07V	577054	6972380	0.6	13.4	9.7	56	0	16.9	7.4	173	2.23	5.1	2.1	1.6	4.5	17	0.1	0.4	0.1	55
CFR 19755	Nad 83-07V	577020	6972476	1.6	14.6	13.6	43	0	11.9	6.6	407	3.36	18.9	0.9	3.9	3.9	13	0.1	0.8	0.2	80
CFR 19756	Nad 83-07V	576993	6972581	1.7	8.9	10.2	33	0	6.6	3.8	298	2.57	6.1	0.6	1.9	4.3	9	0.1	0.5	0.2	75
CFR 19757	Nad 83-07V	576980	6972684	1.6	12.1	11.3	47	0	9.6	7.1	741	2.86	11.3	1.2	1.3	2.1	10	0.2	0.8	0.2	71
CFR 19758	Nad 83-07V	576927	6972779	1	16.7	10.2	64	0	19.7	12.3	759	3.35	10.8	2.3	3.2	16.2	17	0.2	0.4	0.1	68
CFR 19759	Nad 83-07V	576873	6972866	1.6	15.8	13.6	61	0	17	12	492	3.35	17	1	4.1	6.8	13	0.3	0.6	0.2	80
CFR 19760	Nad 83-07V	576824	6972957	0.7	22.3	12.9	59	0	27.6	12.2	381	3.13	29	1.4	22.2	14.5	17	0.3	0.6	0.2	72
CFR 19761	Nad 83-07V	576781	6973051	0.8	17.8	12.6	68	0	19	9.3	536	2.86	6	1.5	4.2	13.9	19	0.1	0.5	0.1	56
CFR 19762	Nad 83-07V	576745	6973146	1.3	15	12.1	74	0	20.2	12.1	728	4.14	7.6	1	0.7	13.4	18	0.1	0.7	0.2	81
CFR 19763	Nad 83-07V	576699	6973237	1	17.7	13.8	46	0	16	6.7	260	3.01	6.7	0.6	2.4	5.1	17	0.1	0.6	0.2	73
CFR 19764	Nad 83-07V	576662	6973333	1.2	11.9	12.1	68	0	13.1	8.1	791	3.16	5.8	1.6	0	22.9	11	0.1	0.4	0.2	55
CFR 19765	Nad 83-07V	576612	6973421	0.8	10.7	13.8	61	0	14.2	6	578	2.4	5.6	2.2	2.8	41.2	11	0.1	0.3	0.1	41
CFR 19766	Nad 83-07V	576574	6973519	1.5	8.3	18.6	54	0	6.2	4.2	679	3.09	6.5	1.6	0	15.8	7	0.1	0.3	0.2	60
CFR 19767	Nad 83-07V	576545	6973616	1	13	12.7	65	0	17.3	9.7	752	3.45	7.4	1.3	0.8	19.1	13	0.1	0.4	0.2	72
CFR 19768	Nad 83-07V	576534	6973717	0.4	4.8	2.4	15	0	2.6	1.5	44	0.66	0.9	0.2	0	0.3	7	0	0.2	0.1	22
CFR 19769	Nad 83-07V	576506	6973817	1.2	8.5	8.7	19	0	4.6	1.9	92	1	226.3	1.1	218.8	4.5	9	0.1	1.3	0.1	29
CFR 19771	Nad 83-07V	576501	6973920	0.9	17.9	11	57	0	20.6	10.9	524	2.99	38.8	1.7	24.6	13.7	17	0.1	0.5	0.1	67
CFR 19772	Nad 83-07V	576491	6974023	1.1	12.7	10.9	26	0	5.9	3.1	151	1.74	4.8	0.8	0	2.5	12	0.1	0.3	0.2	62
CFR 19773	Nad 83-07V	576451	6974117	1.1	21.7	16.3	63	0	24.1	10.7	445	3.47	10.5	1.5	1.9	20.1	15	0.2	0.5	0.2	76

SAMPLES	Ca	P	La	Cr	Mg	Ba	Ti	B	Al	Na	K	W	Hg	Sc	Tl	S	Ga	Se	Analysis	Acme_file_#
CFR 19728	0.23	0.023	17	47	0.93	180	0.144	2	3	0.018	0.21	0.1	0.02	5.2	0.2	0	7	0	1DX - 15 GM	A705673
CFR 19729	0.11	0.053	26	39	0.66	93	0.058	1	2.27	0.01	0.19	0.1	0.02	4.1	0.2	0	6	0.9	1DX - 15 GM	A705673
CFR 19730	0.09	0.039	21	26	0.34	131	0.086	2	1.07	0.015	0.19	0.1	0.03	2.4	0.2	0.1	7	0.6	1DX - 15 GM	A705673
CFR 19731	0.18	0.033	15	38	0.7	135	0.123	1	2.2	0.012	0.17	0.1	0.03	4	0.2	0	7	0.7	1DX - 15 GM	A705673
CFR 19732	0.15	0.062	18	33	0.44	181	0.092	1	1.25	0.012	0.24	0.1	0.02	3	0.3	0	5	1.1	1DX - 15 GM	A705673
CFR 19733	0.08	0.032	11	15	0.23	68	0.041	0	0.64	0.018	0.14	0	0.02	0.9	0.1	0	3	0.5	1DX - 15 GM	A705673
CFR 19734	0.13	0.045	9	27	0.39	75	0.103	1	1.45	0.01	0.07	0.1	0.01	2.5	0.1	0	8	0	1DX - 15 GM	A705673
CFR 19735	0.15	0.039	14	29	0.43	101	0.128	1	1.43	0.014	0.15	0.1	0.02	2.4	0.2	0	8	0	1DX - 15 GM	A705673
CFR 19736	0.13	0.064	18	32	0.46	101	0.081	0	1.77	0.016	0.15	0.1	0.05	3.4	0.2	0	6	0.7	1DX - 15 GM	A705673
CFR 19737	0.12	0.045	19	29	0.54	89	0.098	1	1.43	0.016	0.24	0.1	0.02	2.7	0.3	0	5	0.8	1DX - 15 GM	A705673
CFR 19738	0.06	0.016	4	10	0.12	30	0.048	1	0.52	0.015	0.03	0.1	0.01	0.9	0.1	0	3	0	1DX - 15 GM	A705673
CFR 19739	0.22	0.044	18	34	0.59	149	0.094	1	2.14	0.013	0.09	0.1	0.06	4.9	0.2	0	6	0.6	1DX - 15 GM	A705673
CFR 19740	0.18	0.038	11	35	0.5	179	0.084	2	2.22	0.013	0.08	0.1	0.02	3.5	0.1	0	7	1	1DX - 15 GM	A705673
CFR 19741	0.12	0.037	12	26	0.3	104	0.062	1	1.59	0.015	0.06	0.1	0.03	2.8	0.1	0	6	0.5	1DX - 15 GM	A705673
CFR 19742	0.17	0.019	19	52	0.67	274	0.087	2	2.94	0.011	0.07	0.1	0.03	5.2	0.2	0	7	0	1DX - 15 GM	A705673
CFR 19743	0.22	0.02	16	35	0.59	130	0.092	1	1.87	0.013	0.07	0.1	0.01	5	0.1	0	5	0	1DX - 15 GM	A705673
CFR 19744	0.29	0.03	28	39	0.65	206	0.099	1	2.18	0.017	0.14	0.1	0.04	7.4	0.2	0	6	0.5	1DX - 15 GM	A705673
CFR 19745	0.23	0.087	20	34	0.89	437	0.11	1	2.06	0.014	0.35	0.1	0.02	3.4	0.2	0.06	8	0.8	1DX - 15 GM	A705673
CFR 19746	0.63	0.146	29	16	2.35	343	0.215	0	3	0.007	0.77	0.2	0.01	2.3	0.4	0	8	0	1DX - 15 GM	A705673
CFR 19747	0.16	0.031	27	21	0.48	117	0.017	0	1.75	0.007	0.12	0.1	0.01	2.2	0.1	0	8	0	1DX - 15 GM	A705673
CFR 19748	0.45	0.129	13	23	1.04	349	0.145	1	2.51	0.011	0.35	0.2	0.01	2.3	0.2	0	8	0	1DX - 15 GM	A705673
CFR 19749	0.28	0.062	14	23	1.67	408	0.179	1	2.7	0.01	0.64	0.1	0.01	1.7	0.3	0	6	0	1DX - 15 GM	A705673
CFR 19751	0.21	0.047	30	26	0.46	113	0.095	1	1.74	0.013	0.06	0.1	0.03	3.2	0.2	0	7	0.5	1DX - 15 GM	A705673
CFR 19752	0.17	0.033	16	17	0.33	44	0.105	1	1.1	0.012	0.06	0.1	0.03	2.7	0.2	0	6	0	1DX - 15 GM	A705673
CFR 19753	0.19	0.031	11	24	0.45	77	0.133	1	1.42	0.013	0.06	0.1	0.02	2.9	0.2	0	8	0	1DX - 15 GM	A705673
CFR 19754	0.25	0.055	21	26	0.49	91	0.081	1	1.96	0.013	0.06	0.1	0.06	3.4	0.2	0	6	0.5	1DX - 15 GM	A705673
CFR 19755	0.14	0.044	9	26	0.28	69	0.087	1	1.78	0.012	0.05	0.1	0.03	2.8	0.2	0	8	0.6	1DX - 15 GM	A705673
CFR 19756	0.07	0.031	6	16	0.22	53	0.109	0	1.08	0.013	0.05	0.1	0.02	2.2	0.2	0	9	0	1DX - 15 GM	A705673
CFR 19757	0.12	0.067	9	20	0.28	72	0.063	0	1.12	0.01	0.09	0.1	0.03	2	0.2	0	8	0	1DX - 15 GM	A705673
CFR 19758	0.31	0.073	21	26	0.55	127	0.134	1	1.87	0.016	0.12	0.1	0.01	4.3	0.4	0	6	0	1DX - 15 GM	A705673
CFR 19759	0.15	0.039	11	30	0.41	83	0.101	1	2.18	0.012	0.05	0.1	0.05	3.7	0.2	0	8	0.5	1DX - 15 GM	A705673
CFR 19760	0.23	0.029	15	35	0.61	139	0.113	1	2.76	0.015	0.06	0.1	0.06	4.5	0.2	0	6	0.5	1DX - 15 GM	A705673
CFR 19761	0.27	0.057	22	27	0.52	116	0.079	1	2	0.011	0.07	0.1	0.05	4.3	0.2	0	6	0.5	1DX - 15 GM	A705673
CFR 19762	0.23	0.037	11	35	0.59	121	0.125	2	2.38	0.013	0.1	0.1	0.02	4.5	0.3	0	9	0	1DX - 15 GM	A705673
CFR 19763	0.18	0.029	10	30	0.38	83	0.088	2	2.08	0.013	0.04	0.1	0.05	3.3	0.1	0	8	0	1DX - 15 GM	A705673
CFR 19764	0.13	0.042	10	23	0.43	103	0.11	1	2.05	0.013	0.21	0.1	0.02	4.7	0.6	0	9	0.5	1DX - 15 GM	A705673
CFR 19765	0.14	0.035	19	21	0.4	77	0.069	1	1.85	0.011	0.1	0.1	0.01	3.9	0.3	0	6	0	1DX - 15 GM	A705673
CFR 19766	0.07	0.034	6	16	0.24	47	0.119	1	1.46	0.01	0.12	0.1	0.01	3.8	0.5	0	11	0	1DX - 15 GM	A705673
CFR 19767	0.16	0.033	12	30	0.51	88	0.127	2	1.94	0.015	0.13	0.1	0.01	4.2	0.4	0	9	0	1DX - 15 GM	A705673
CFR 19768	0.04	0.017	2	5	0.04	31	0.033	1	0.25	0.017	0.02	0.1	0.02	0.6	0	0	2	0	1DX - 15 GM	A705673
CFR 19769	0.07	0.017	18	10	0.11	50	0.042	1	0.6	0.014	0.04	0.1	0.01	1.4	0.1	0	4	0	1DX - 15 GM	A705673
CFR 19771	0.25	0.048	15	33	0.54	104	0.111	1	2.21	0.016	0.06	0.1	0.02	3.5	0.2	0	7	0	1DX - 15 GM	A705673
CFR 19772	0.11	0.029	24	19	0.2	72	0.076	1	1.19	0.01	0.04	0.1	0.02	2.2	0.2	0	9	0	1DX - 15 GM	A705673
CFR 19773	0.2	0.033	23	36	0.55	110	0.107	1	2.39	0.016	0.06	0.1	0.03	5	0.2	0	7	0.5	1DX - 15 GM	A705673

SAMPLES	UTM_	Easting	Northing	Mo	Cu	Pb	Zn	Ag	Ni	Co	Mn	Fe	As	U	Au	Th	Sr	Cd	Sb	Bi	V
CFR 19774	Nad 83-07V	576420	6974216	1.4	14.6	11.9	56	0	14.6	6.9	356	3.07	7.9	1.3	3.8	7.3	18	0.1	0.5	0.2	86
CFR 19775	Nad 83-07V	576381	6974313	0.5	17.7	10.5	54	0	16.8	7.5	300	2.29	4.3	1.6	1.2	13.7	22	0.1	0.4	0.1	54
CFR 19776	Nad 83-07V	576347	6974409	0.7	17.3	9.5	61	0	18.2	8.1	370	2.71	5	0.9	1.1	10	20	0.1	0.5	0.1	65
CFR 19777	Nad 83-07V	576368	6974513	0.7	16.1	11.6	54	0	17.8	10.8	510	2.65	10.9	1.1	3.6	9.3	16	0.1	0.4	0.1	68
CFR 19782	Nad 83-07V	597382	6967878	1.7	17.3	13.3	48	0	20.8	8.7	417	2.81	9.2	1.7	0.6	7.8	14	0.1	0.4	0.4	70
CFR 19783	Nad 83-07V	597453	6967947	1.2	24.8	11.8	61	0.2	24.6	12.8	429	3.47	10.7	1.5	1.5	8.3	16	0.1	0.6	0.2	79
CFR 19784	Nad 83-07V	597536	6968004	0.8	16.5	12.9	46	0	22	10.5	324	3	6.4	0.8	0.9	5.6	14	0.1	0.4	0.2	73
CFR 19785	Nad 83-07V	597623	6968052	1.3	17.9	9.9	51	0	22.3	10.5	298	3.68	9	0.6	0	3.3	13	0.2	0.6	0.2	91
CFR 19786	Nad 83-07V	597707	6968102	0.4	23.3	9.1	56	0	23.6	9.4	227	2.92	5	1.1	1	5.6	31	0.1	0.4	0.1	68
CFR 19787	Nad 83-07V	597751	6968192	0.9	28.8	18.5	85	0.2	30.8	16	627	3.42	6.5	5.7	2.9	8.8	24	0.1	0.4	0.3	80
CFR 19788	Nad 83-07V	597789	6968286	1.3	30.7	10.3	76	0.3	27.3	15.4	401	3.02	12.8	1.5	1.7	3.5	24	0.1	1	0.2	78
CFR 19789	Nad 83-07V	597833	6968374	0.8	29.7	11.5	73	0.1	25.9	12.6	394	2.76	6.4	1.4	1.8	4	28	0.2	0.4	0.2	74
CFR 19790	Nad 83-07V	597890	6968460	0.7	21.6	10.1	65	0.2	22.2	13.1	292	2.94	7.1	1.4	2.4	3.7	26	0.2	0.4	0.2	72
CFR 19791	Nad 83-07V	597936	6968548	0.6	15.8	9.3	65	0	20.6	11.6	259	2.86	5.7	0.8	0.7	2.9	22	0.1	0.3	0.1	80
CFR 19792	Nad 83-07V	597975	6968639	0.9	27.4	12	83	0.1	28.1	14.4	317	3.56	10.1	1.4	2.9	4.4	23	0.2	0.4	0.2	91
CFR 19793	Nad 83-07V	598014	6968731	0.9	24.4	10.1	63	0.2	21.7	11.8	282	2.86	7.4	1.4	3.5	2.3	22	0.2	0.3	0.2	70
CFR 19794	Nad 83-07V	598055	6968822	0.9	26.9	10.4	81	0.2	29.6	15.4	368	3.43	8.5	1.2	0.7	3.6	22	0.1	0.3	0.2	85
CFR 19795	Nad 83-07V	598108	6968904	1.2	26.6	7.8	57	0	24.8	18.1	642	3.06	6.3	0.6	2	2.3	19	0.1	0.3	0.2	85
CFR 19796	Nad 83-07V	598149	6968994	0.9	36.3	8.9	63	0	25.7	14.8	431	3.33	6.3	1.3	1.5	5	19	0.1	0.3	0.2	78
CFR 19797	Nad 83-07V	598209	6969095	0.7	89.1	3.9	113	0.2	38.7	51.3	1472	7.22	3.5	0.8	0.7	2	18	0.2	0.3	0.2	180
CFR 19798	Nad 83-07V	598250	6969188	0.5	33	6.7	74	0.1	47.6	27.8	711	4.94	4.4	0.6	1.3	1.9	13	0.1	0.2	0.1	145
CFR 19799	Nad 83-07V	598280	6969286	1.1	14.5	12.6	34	0	17.7	8.8	188	2.82	7.4	0.6	1.9	7.9	20	0.1	0.5	0.2	81
CFR 19800	Nad 83-07V	598297	6969388	1	27.2	13.9	45	0	28.3	11.1	532	2.6	5.2	1.2	3	37.1	24	0.1	0.7	0.8	61
CFR 19801	Nad 83-07V	598324	6969488	1.7	19.6	10.5	52	0.1	25.2	10.6	761	3.31	8.3	0.6	2.9	6.9	25	0.2	0.6	0.2	92
CFR 19802	Nad 83-07V	598353	6969585	1.3	37.8	9.2	118	0	30.5	17.1	286	3.71	5.8	1.7	3.8	7.7	26	0.1	0.4	0.3	87
CFR 19803	Nad 83-07V	598395	6969678	0.6	23.6	8	46	0	27.6	12.5	295	2.92	6.2	0.9	2.3	12.9	24	0	0.3	0.2	81
CFR 19804	Nad 83-07V	598445	6969766	1.2	32.2	11.1	57	0.1	33.4	15.1	294	3.53	10.1	0.9	2.4	8.5	20	0.1	0.7	0.2	90
CFR 19805	Nad 83-07V	598473	6969865	1	36.7	12.3	60	0.1	34.3	15.9	374	3.35	8.9	1.2	6.8	13	21	0.1	0.5	0.2	81
CFR 19806	Nad 83-07V	598524	6969952	1.4	13.1	17	57	0.2	15.7	8	243	3.79	7.4	1	1.7	9.2	14	0.1	0.6	0.3	66
CFR 19807	Nad 83-07V	598589	6970028	4	19.3	20	54	0	15.6	7.1	251	2.69	19	1.6	0.6	16.4	13	0	0.3	0.4	47
CFR 19808	Nad 83-07V	598646	6970112	0.7	22.1	15.8	41	0	26.9	11.7	209	2.77	8	0.7	3.6	8.4	23	0.1	0.4	0.2	70
CFR 19809	Nad 83-07V	598677	6970206	0.9	22.7	8.3	43	0	19.3	9	232	2.81	6.2	0.9	2	3.4	26	0.1	0.4	0.2	79
CFR 19810	Nad 83-07V	598699	6970303	1	18.1	10.7	61	0	28.2	13.2	331	3.58	9.2	0.6	2.5	5.7	19	0.1	0.5	0.2	94
CFR 19811	Nad 83-07V	598738	6970396	1.1	14.5	6.2	49	0	90.6	17.4	363	3.61	6.9	0.8	0.8	6.1	19	0	0.3	0.2	75
CFR 19812	Nad 83-07V	598798	6970480	1.6	17.1	5.7	79	0	50.1	19	489	3.99	6.9	0.4	0.8	2.9	28	0.1	0.4	0.1	90
CFR 19966	Nad 83-07V	580489	6974540	0.5	23.9	7.8	55	0	32.4	11.2	332	3.17	5.6	0.7	3.3	4.8	37	0.1	0.3	0.2	74
CFR 19967	Nad 83-07V	580465	6974637	0.7	31.1	8.8	57	0	44.1	13.2	412	3.65	7	0.8	5.4	6	37	0	0.3	0.2	84
CFR 19968	Nad 83-07V	580485	6974735	0.5	24.3	6.8	57	0	36.8	12	412	3.87	6.1	0.9	2.7	8.5	30	0	0.3	0.2	81
CFR 19969	Nad 83-07V	580475	6974836	0.4	24.6	8.9	67	0	58.4	16.2	598	3.68	6	1.3	3.1	7.9	63	0.1	0.3	0.3	78
CFR 19970	Nad 83-07V	580486	6974937	1.1	26.9	12.3	45	0	15.9	9.4	349	3	6.8	1	2.8	6.5	24	0.1	0.4	0.2	56
CFR 19971	Nad 83-07V	580497	6975036	0.7	26.1	7.4	52	0	29.5	12.9	418	3.07	7.8	0.9	4.2	5	29	0.1	0.4	0.1	63
CFR 19972	Nad 83-07V	580551	6975120	0.4	51.1	2.8	35	0	74.4	22.4	247	2.29	3.1	0.2	0.8	1.1	23	0	0.1	0.1	44
CFR 19973	Nad 83-07V	580594	6975212	0.5	34.1	4.9	36	0	41.5	13.8	215	2.32	5	0.4	1.7	1.6	19	0.1	0.2	0.1	51
CFR 19974	Nad 83-07V	580633	6975305	0.5	31	6.3	47	0	33.5	14	314	2.8	8.6	0.5	3.1	3.8	21	0.1	0.3	0.1	58



SAMPLES	Ca	P	La	Cr	Mg	Ba	Ti	B	Al	Na	K	W	Hg	Sc	Tl	S	Ga	Se	Analysis	Acme_file_#
CFR 19774	0.23	0.033	24	28	0.41	77	0.111	1	1.62	0.012	0.05	0.1	0.01	3.4	0.1	0	8	0.5	1DX - 15 GM	A705673
CFR 19775	0.28	0.042	21	28	0.46	126	0.103	1	1.64	0.024	0.06	0.1	0.03	4.4	0.2	0	6	0	1DX - 15 GM	A705673
CFR 19776	0.28	0.042	14	33	0.51	106	0.113	1	1.89	0.018	0.07	0.2	0.02	4.2	0.2	0	7	0	1DX - 15 GM	A705673
CFR 19777	0.21	0.042	11	32	0.47	83	0.1	1	1.8	0.015	0.06	0.1	0.03	3.4	0.1	0.07	6	0	1DX - 15 GM	A705673
CFR 19782	0.18	0.038	31	35	0.38	107	0.086	1	1.59	0.011	0.04	0.1	0.05	3.7	0.2	0	6	0	1DX - 15 GM	A705673
CFR 19783	0.16	0.033	23	48	0.63	127	0.083	2	2.61	0.014	0.05	0.2	0.06	6.6	0.2	0	7	0.5	1DX - 15 GM	A705673
CFR 19784	0.2	0.029	14	39	0.53	93	0.089	1	2.02	0.012	0.04	0.1	0.02	3.8	0.1	0	6	0	1DX - 15 GM	A705673
CFR 19785	0.16	0.033	9	40	0.53	120	0.088	1	2.34	0.012	0.04	0.2	0.03	3.7	0.1	0.06	8	0	1DX - 15 GM	A705673
CFR 19786	0.45	0.064	25	41	0.73	184	0.101	1	2.02	0.019	0.06	0.2	0.03	5.6	0.1	0	7	0	1DX - 15 GM	A705673
CFR 19787	0.36	0.066	54	51	0.73	170	0.095	2	2.63	0.018	0.05	0.2	0.05	7.5	0.2	0	8	0.6	1DX - 15 GM	A705673
CFR 19788	0.34	0.07	14	47	0.68	175	0.082	2	2.13	0.016	0.06	0.2	0.04	4.7	0.2	0.06	6	0.6	1DX - 15 GM	A705673
CFR 19789	0.4	0.064	15	40	0.68	189	0.091	0	2.03	0.016	0.05	0.2	0.03	5.4	0.1	0	6	0.6	1DX - 15 GM	A705673
CFR 19790	0.34	0.059	14	39	0.63	157	0.073	1	2.19	0.015	0.04	0.1	0.04	5.1	0.1	0.07	6	0.6	1DX - 15 GM	A705673
CFR 19791	0.31	0.053	9	36	0.73	128	0.094	1	2.14	0.014	0.04	0.2	0.02	3.8	0.1	0.07	6	0	1DX - 15 GM	A705673
CFR 19792	0.33	0.056	15	47	0.78	195	0.102	1	2.39	0.014	0.06	0.2	0.04	5.6	0.2	0	7	0.7	1DX - 15 GM	A705673
CFR 19793	0.26	0.051	14	41	0.63	169	0.077	1	2.18	0.013	0.04	0.2	0.03	4.5	0.2	0.07	7	0.5	1DX - 15 GM	A705673
CFR 19794	0.31	0.046	14	53	0.79	177	0.111	1	2.38	0.013	0.06	0.2	0.03	5.3	0.2	0	8	0.5	1DX - 15 GM	A705673
CFR 19795	0.28	0.028	9	51	0.74	132	0.109	1	2.06	0.015	0.04	0.2	0.02	3.7	0.1	0.06	7	0	1DX - 15 GM	A705673
CFR 19796	0.28	0.053	24	44	0.81	197	0.113	1	2.33	0.014	0.08	0.2	0.02	5.7	0.1	0	7	0	1DX - 15 GM	A705673
CFR 19797	0.84	0.169	12	77	1.98	447	0.095	0	2.6	0.013	0.3	0	0.02	17.9	0.2	0.11	10	0.7	1DX - 15 GM	A705673
CFR 19798	0.49	0.071	8	105	2	330	0.209	0	2.97	0.012	0.46	0.1	0.01	10.9	0.3	0	10	0.5	1DX - 15 GM	A705673
CFR 19799	0.23	0.026	13	32	0.45	225	0.097	2	2.06	0.014	0.06	0.1	0.01	3.5	0.1	0.09	7	0	1DX - 15 GM	A705673
CFR 19800	0.38	0.039	41	46	0.66	334	0.076	2	1.64	0.02	0.08	0.2	0.02	6.8	0.1	0	5	0	1DX - 15 GM	A705673
CFR 19801	0.31	0.025	11	40	0.46	252	0.095	2	2.38	0.013	0.08	0.1	0.01	3.6	0.1	0.06	8	0	1DX - 15 GM	A705673
CFR 19802	0.35	0.017	28	80	0.97	446	0.089	2	2.91	0.012	0.09	0.1	0	8.5	0.2	0.07	8	0	1DX - 15 GM	A705673
CFR 19803	0.3	0.012	24	56	0.87	207	0.133	2	2.25	0.021	0.08	0.1	0.02	8.5	0.1	0.07	6	0	1DX - 15 GM	A705673
CFR 19804	0.2	0.018	13	54	0.68	239	0.116	3	3.08	0.018	0.07	0.1	0.01	5.5	0.2	0	7	0	1DX - 15 GM	A705673
CFR 19805	0.25	0.03	16	52	0.66	273	0.102	3	2.84	0.018	0.07	0.1	0.02	5.7	0.1	0	6	0.5	1DX - 15 GM	A705673
CFR 19806	0.13	0.03	11	30	0.38	130	0.039	1	2.12	0.009	0.07	0.2	0.01	2.8	0.1	0.07	7	0	1DX - 15 GM	A705673
CFR 19807	0.14	0.014	27	27	0.46	92	0.066	1	1.56	0.013	0.09	0.1	0	3.2	0.2	0	5	0	1DX - 15 GM	A705673
CFR 19808	0.22	0.018	15	41	0.57	237	0.094	2	2.42	0.018	0.07	0.1	0.01	4.2	0.1	0	6	0.5	1DX - 15 GM	A705673
CFR 19809	0.31	0.024	16	38	0.71	190	0.124	1	2.11	0.016	0.06	0.1	0.03	6.6	0.2	0	7	0	1DX - 15 GM	A705673
CFR 19810	0.21	0.024	13	47	0.59	211	0.108	2	2.73	0.016	0.05	0.2	0.01	4.6	0.1	0	8	0	1DX - 15 GM	A705673
CFR 19811	0.28	0.027	9	123	1.73	112	0.105	2	2.75	0.01	0.26	0.1	0	3.6	0.3	0	9	0	1DX - 15 GM	A705673
CFR 19812	0.49	0.039	6	111	1.6	162	0.176	2	2.84	0.012	0.1	0.2	0	3.7	0.2	0	8	0	1DX - 15 GM	A705673
CFR 19966	0.35	0.047	19	51	0.9	192	0.14	0	2.74	0.02	0.14	0.2	0.02	5.6	0.2	0	8	0.9	1DX - 15 GM	A705674
CFR 19967	0.49	0.04	17	79	1.16	212	0.182	0	2.85	0.018	0.28	0.1	0.02	7.2	0.4	0	9	0.8	1DX - 15 GM	A705674
CFR 19968	0.36	0.041	30	65	1.29	275	0.181	0	2.86	0.014	0.47	0.2	0.02	6.7	0.3	0	9	0.5	1DX - 15 GM	A705674
CFR 19969	0.66	0.071	22	103	1.28	469	0.157	1	2.82	0.046	0.31	0.3	0.02	7	0.3	0.06	9	0	1DX - 15 GM	A705674
CFR 19970	0.33	0.049	18	26	0.49	132	0.057	2	1.83	0.009	0.08	0.2	0.03	3.1	0.2	0.06	7	0	1DX - 15 GM	A705674
CFR 19971	0.31	0.044	18	42	0.8	184	0.105	1	2.16	0.014	0.11	0.2	0.03	5.9	0.2	0	7	0	1DX - 15 GM	A705674
CFR 19972	0.42	0.032	4	149	2.13	109	0.083	1	2.84	0.013	0.22	0.1	0.01	3	0.2	0	5	0	1DX - 15 GM	A705674
CFR 19973	0.23	0.023	6	78	1.21	102	0.066	1	2.5	0.011	0.05	0.3	0.02	3.1	0.1	0	5	0	1DX - 15 GM	A705674
CFR 19974	0.22	0.036	11	57	0.9	138	0.098	1	2.31	0.011	0.1	0.9	0.02	4	0.2	0	6	0	1DX - 15 GM	A705674

SAMPLES	UTM_	Easting	Northing	Mo	Cu	Pb	Zn	Ag	Ni	Co	Mn	Fe	As	U	Au	Th	Sr	Cd	Sb	Bi	V
CFR 19975	Nad 83-07V	580708	6975373	0.7	38.1	7.1	45	0	22.7	13.1	440	3.13	4.7	0.8	2.9	5.6	29	0.1	0.5	0.3	75
CFR 19976	Nad 83-07V	580800	6975408	0.5	18.1	9.1	49	0	22.4	11.7	376	3.12	6.7	1	3.7	9.3	21	0.1	0.7	0.5	64
CFR 19977	Nad 83-07V	580883	6975469	0.3	3.8	2.1	12	0	2.4	1.4	48	0.55	1	0.3	3.4	0.1	5	0	0.1	0.1	14
CFR 19978	Nad 83-07V	580971	6975516	0.4	8.7	6.8	33	0	14.1	8.1	477	1.9	5.8	1.4	0.9	16.2	8	0.1	0.6	0.7	23
CFR 19979	Nad 83-07V	581041	6975587	0.8	15.7	8.4	48	0	24	9.3	253	2.8	6.2	0.7	3	5.8	18	0.1	0.4	0.2	66
CFR 19980	Nad 83-07V	581102	6975667	1.6	16.2	10.2	40	0	17.4	6.9	210	3.11	8.9	0.5	5.9	4	10	0.2	0.6	0.2	76
CFR 19981	Nad 83-07V	581192	6975709	0.3	4.3	1.9	9	0	1.7	1.4	52	0.52	1	0.1	1.4	0.1	5	0.1	0.1	0	15
CFR 19982	Nad 83-07V	581262	6975785	0.5	24.7	9.2	50	0	25.8	11.6	327	2.68	5.8	2.8	3.1	11	21	0.1	0.6	0.1	60
CFR 19983	Nad 83-07V	581321	6975865	0.5	20.9	7.3	50	0	22.8	10.9	250	2.98	4.9	0.8	3.3	5.7	24	0.1	0.5	0.1	64
CFR 19984	Nad 83-07V	581365	6975956	0.5	21.4	8.6	43	0	17.6	8.9	187	2.69	5.7	1.1	3	4.8	21	0.1	0.7	0.1	64
CFR 19987	Nad 83-07V	581426	6976036	0.5	22.5	8.2	41	0	21.2	7.5	215	2.49	5.9	1.2	3.2	7.9	25	0.1	0.4	0.2	59
CFR 19988	Nad 83-07V	581497	6976107	0.4	20.6	8.7	44	0	21.3	8.8	309	2.59	7.6	1.8	9.8	7.7	22	0.1	0.7	0.4	60
CFR 19989	Nad 83-07V	581548	6976194	0.9	17.1	8.3	47	0	23.9	8.6	416	2.65	5	1.7	4	4	18	0.1	0.4	0.2	54
CFR 19990	Nad 83-07V	581624	6976261	0.4	9.8	6.1	11	0	3.4	1.4	59	0.83	2.3	0.5	5.6	0.2	10	0.1	0.2	0.1	22
CFR 19991	Nad 83-07V	581700	6976326	0.9	19.6	13.7	51	0	23.5	9.9	278	3.34	11.4	1.1	4.7	4.8	16	0.2	0.5	0.1	68
CFR 19992	Nad 83-07V	581788	6976374	1.2	14.5	10.9	52	0	19.2	8.7	297	3.42	9.4	0.6	3.6	2.7	14	0.2	0.6	0.2	77
CFR 19993	Nad 83-07V	581882	6976411	0.4	6.8	3.6	11	0	3.7	2.9	213	0.87	1.8	0.4	1.8	0.2	8	0.1	0.2	0.1	23
CFR 19994	Nad 83-07V	581954	6976481	0.7	9.8	6.2	25	0	5.5	2.1	69	1.11	2.9	0.2	2.5	0.9	7	0.1	0.3	0.2	38
CFR 19995	Nad 83-07V	582042	6976528	0.5	24.7	13.9	52	0	25.4	10.1	456	2.75	8.4	3.8	10.8	9.4	20	0.2	0.4	0.2	74
CFR 19996	Nad 83-07V	582126	6976582	0.4	24.5	8.4	50	0	21.9	9.3	260	2.49	6.4	1.3	2.9	5.5	25	0.1	0.4	0.1	60
CFR 19997	Nad 83-07V	582217	6976625	0.6	3.4	2.6	10	0	2.3	5.8	493	0.58	0.7	0.2	1.3	0.1	6	0.1	0.1	0.1	17
CFR 19998	Nad 83-07V	582397	6976751	0.8	10.2	6.3	39	0.1	6.8	5.8	384	1.32	3.4	0.3	4.5	0.3	19	1.7	0.3	0.1	37
CFR 19999	Nad 83-07V	582496	6976770	1.1	9.5	8.4	24	0	6.7	4.6	351	1.27	5.6	0.7	4.3	0.7	11	0.2	0.5	0.1	44
CFR 24119	Nad 83-07V	571399	6974084	1.2	18.4	29.7	87	0.1	18.9	7.5	233	2.86	20.6	0.4	1	1.5	10	0.8	1.4	0.2	78
CFR 24120	Nad 83-07V	571493	6974041	2.1	23	26.9	98	0.1	25.7	10.8	354	3.74	20.8	0.5	4.1	2.4	12	0.9	1.2	0.2	112
CFR 24121	Nad 83-07V	571593	6974062	0.9	47.6	26.1	105	0	34.5	11.2	327	3.47	19.4	1	7.5	3.3	28	0.4	2.1	0.1	93
CFR 24122	Nad 83-07V	571694	6974063	1.3	24.4	959.3	105	2.1	26.8	9.2	271	3.57	53.8	3.4	4.2	4.7	18	0.6	23.4	0.4	90
CFR 24123	Nad 83-07V	571763	6974141	2.3	29	307.4	97	0.6	11.3	4.7	167	2.18	79.2	1.4	1.8	1.7	15	3.5	14.1	0.3	65
CFR 24163	Nad 83-07V	590643	6971070	0.5	28.8	11.7	57	0	31.4	13.1	429	3.48	6.9	1.4	3.3	27.3	23	0	0.8	0.2	73
CFR 24164	Nad 83-07V	590666	6970971	0.5	36	10	50	0	28.6	11.5	449	2.95	7.1	3.1	8.6	16.5	34	0.1	0.8	0.2	64
CFR 24250	Nad 83-07V	570674	6978040	1.8	56.3	20.3	84	0.4	37.7	22.6	1031	3.58	135.8	1.9	2.9	5	31	0.4	3.3	0.2	92
CFR 24251	Nad 83-07V	570709	6978003	1.6	51.8	12.3	86	0.2	35.3	13.4	398	3.87	289.9	1.5	3.5	6.3	31	0.2	3.6	0.2	97
CFR 24252	Nad 83-07V	570738	6977962	2.5	48.6	9.4	108	0.5	39	18.3	422	4.97	67.1	1.5	2	10.4	21	0.3	4.8	0.2	92
CFR 24253	Nad 83-07V	570768	6977922	3.4	108.8	6.6	157	0.2	49.5	17	854	5.52	71.4	3.2	2.1	5.4	35	0.3	1.4	0.2	164
CFR 24254	Nad 83-07V	570801	6977882	2.4	68.5	10.8	91	0.3	33.6	11.3	364	3.95	191.2	1.5	4.8	5.6	30	0.2	2.5	0.2	108
CFR 24255	Nad 83-07V	570833	6977841	2.8	95.7	7.6	181	0.2	35.6	12.2	585	5.27	147.7	1.6	0.5	6.4	33	0.5	1	0.2	141
CFR 24256	Nad 83-07V	570871	6977807	2.7	67.9	8.7	160	0.2	30.7	13.1	397	4.21	104.3	1.2	1.7	4.2	35	0.3	1.1	0.2	190
CFR 24257	Nad 83-07V	570913	6977773	2.1	30.6	16	123	0.5	24.9	18.8	877	3.77	32	0.7	1.2	2.3	34	0.9	0.9	0.3	93
CFR 24258	Nad 83-07V	570952	6977734	2.1	29.2	9.1	68	0.3	18.3	12.4	456	2.83	35.8	0.7	1.1	2.6	23	0.5	0.8	0.2	74
CFR 24259	Nad 83-07V	570987	6977696	4.9	142.8	9.9	73	0.6	47.2	10.4	368	3.49	144.8	2.4	8.6	4.4	29	0.2	3.3	0.2	91
CFR 24260	Nad 83-07V	571018	6977659	2.7	61.8	9.7	133	0.5	38.2	12.7	530	4.16	99.1	1.3	0.8	3.5	39	0.3	0.8	0.2	116
CFR 24261	Nad 83-07V	571044	6977617	3.3	67.8	12.1	136	0.4	24.9	7.6	427	4.21	60.2	1.8	1.3	4.6	39	0.3	0.5	0.2	170
CFR 24262	Nad 83-07V	571050	6977566	4.4	103.6	31.9	113	0.5	35.3	9.3	362	3.66	169.6	2.5	5.2	5.7	29	0.6	3.1	0.4	123
CFR 24263	Nad 83-07V	571082	6977528	2.5	107.3	54.2	281	0.1	51.8	13.8	449	3.69	42	4.9	2.9	8.5	46	0.5	1.1	0.3	236

SAMPLES	Ca	P	La	Cr	Mg	Ba	Ti	B	Al	Na	K	W	Hg	Sc	Tl	S	Ga	Se	Analysis	Acme_file_#
CFR 19975	0.41	0.094	19	67	1.11	250	0.108	1	2.45	0.016	0.35	0.4	0.01	6	0.3	0	7	0	1DX - 15 GM	A705674
CFR 19976	0.26	0.041	31	46	0.96	224	0.113	1	2.33	0.011	0.21	0.3	0.02	5.9	0.3	0	6	0	1DX - 15 GM	A705674
CFR 19977	0.04	0.018	3	6	0.07	25	0.017	0	0.35	0.013	0.02	0	0.02	0.4	0	0	2	0	1DX - 15 GM	A705674
CFR 19978	0.13	0.034	60	17	0.63	72	0.072	0	1.21	0.007	0.31	0.3	0.01	2.2	0.4	0	5	0	1DX - 15 GM	A705674
CFR 19979	0.29	0.049	12	38	0.77	103	0.103	1	2	0.016	0.08	0.2	0.02	3.6	0.1	0	6	0	1DX - 15 GM	A705674
CFR 19980	0.09	0.026	7	26	0.29	98	0.047	0	1.83	0.01	0.03	0.1	0.02	2.4	0.1	0	7	0	1DX - 15 GM	A705674
CFR 19981	0.04	0.01	1	4	0.04	19	0.026	1	0.29	0.016	0.02	0.1	0.01	0.6	0	0	2	0	1DX - 15 GM	A705674
CFR 19982	0.29	0.047	32	41	0.81	140	0.1	1	1.99	0.01	0.1	0.5	0.03	5	0.3	0	6	0	1DX - 15 GM	A705674
CFR 19983	0.33	0.055	16	41	0.89	112	0.108	1	2.19	0.011	0.08	0.4	0.02	4.2	0.2	0	6	0	1DX - 15 GM	A705674
CFR 19984	0.27	0.06	18	33	0.59	106	0.084	1	1.94	0.01	0.06	0.3	0.02	4.3	0.2	0	6	0	1DX - 15 GM	A705674
CFR 19987	0.32	0.035	20	41	0.64	149	0.095	0	1.75	0.012	0.05	0.3	0.02	5.3	0.1	0	5	0	1DX - 15 GM	A705674
CFR 19988	0.29	0.039	24	40	0.74	118	0.102	1	1.83	0.014	0.08	0.7	0.02	4.7	0.2	0	5	0	1DX - 15 GM	A705674
CFR 19989	0.24	0.056	18	47	0.83	120	0.094	1	1.79	0.016	0.32	13.7	0.02	3.6	0.4	0	7	0	1DX - 15 GM	A705674
CFR 19990	0.07	0.032	4	10	0.05	56	0.03	0	0.66	0.015	0.02	0.2	0.02	0.9	0.1	0	4	0	1DX - 15 GM	A705674
CFR 19991	0.18	0.037	10	35	0.5	102	0.071	2	2.6	0.01	0.05	0.2	0.05	4	0.1	0	6	0	1DX - 15 GM	A705674
CFR 19992	0.14	0.028	9	34	0.41	114	0.068	1	2.51	0.009	0.03	0.2	0.02	3.6	0.1	0	8	0	1DX - 15 GM	A705674
CFR 19993	0.06	0.018	3	8	0.07	41	0.028	1	0.48	0.014	0.02	0.1	0.01	0.6	0	0	3	0	1DX - 15 GM	A705674
CFR 19994	0.05	0.014	3	9	0.08	41	0.046	0	0.5	0.015	0.02	0.1	0.02	0.9	0.1	0	4	0	1DX - 15 GM	A705674
CFR 19995	0.35	0.064	29	34	0.52	126	0.098	1	1.67	0.014	0.06	1	0.02	4.5	0.1	0	5	0	1DX - 15 GM	A705674
CFR 19996	0.4	0.055	15	33	0.56	157	0.092	1	1.57	0.017	0.06	0.2	0.02	4.8	0.1	0	5	0	1DX - 15 GM	A705674
CFR 19997	0.05	0.017	2	5	0.06	27	0.026	0	0.27	0.018	0.02	0.1	0.01	0.5	0	0	2	0	1DX - 15 GM	A705674
CFR 19998	0.15	0.03	4	11	0.1	136	0.036	0	0.62	0.013	0.03	0.1	0.02	1	0.1	0	4	0	1DX - 15 GM	A705674
CFR 19999	0.1	0.028	6	15	0.17	69	0.054	1	0.66	0.015	0.04	0.1	0.02	1.4	0.1	0	4	0	1DX - 15 GM	A705674
CFR 24119	0.08	0.025	6	27	0.29	74	0.064	1	1.55	0.014	0.05	0.1	0.03	2.2	0.3	0	7	0.5	1DX - 15 GM	A705674
CFR 24120	0.1	0.037	9	39	0.45	95	0.108	1	1.72	0.012	0.08	0.2	0.02	2.7	0.4	0	10	0	1DX - 15 GM	A705674
CFR 24121	0.32	0.032	11	56	0.8	161	0.14	2	2.13	0.017	0.19	0.1	0.02	6.3	0.4	0	6	0.7	1DX - 15 GM	A705674
CFR 24122	0.22	0.027	14	46	0.66	155	0.114	1	2.44	0.011	0.11	0.4	0.05	4.7	0.5	0	8	0	1DX - 15 GM	A705674
CFR 24123	0.11	0.035	7	20	0.24	114	0.067	1	1.11	0.014	0.06	0.2	0.04	2.3	1.5	0	6	0.6	1DX - 15 GM	A705674
CFR 24163	0.51	0.025	61	56	1.25	199	0.123	1	2.25	0.012	0.25	0.3	0.02	7	0.5	0	7	0	1DX - 15 GM	A705674
CFR 24164	0.58	0.022	46	42	0.8	215	0.118	1	2.02	0.023	0.14	0.3	0.04	5.7	0.2	0	6	0	1DX - 15 GM	A705674
CFR 24250	0.29	0.036	21	53	0.74	255	0.109	2	2.38	0.018	0.11	0.1	0.05	6.4	0.3	0	8	0.8	1DX - 15 GM	A705674
CFR 24251	0.29	0.031	20	56	0.88	257	0.113	1	2.77	0.016	0.15	0.1	0.03	6.1	0.3	0	8	1.2	1DX - 15 GM	A705674
CFR 24252	0.13	0.053	29	44	1.21	315	0.157	1	3.23	0.015	0.6	0.3	0.01	5.1	0.5	0	10	0.7	1DX - 15 GM	A705674
CFR 24253	0.24	0.077	30	129	2.15	541	0.225	0	3.75	0.017	1.1	0.1	0	6.2	0.5	0.14	12	1.4	1DX - 15 GM	A705674
CFR 24254	0.21	0.036	17	57	0.92	303	0.125	1	2.66	0.018	0.29	0.3	0.02	4.6	0.3	0.09	8	0.9	1DX - 15 GM	A705674
CFR 24255	0.23	0.127	36	95	2.07	757	0.191	0	3.5	0.029	1.39	0.1	0.01	7.1	0.5	0.22	12	1.9	1DX - 15 GM	A705674
CFR 24256	0.14	0.073	20	101	1.38	809	0.181	1	2.85	0.02	0.84	0.2	0.01	7.2	0.3	0.13	11	1.7	1DX - 15 GM	A705674
CFR 24257	0.23	0.054	13	39	0.64	432	0.089	1	1.78	0.018	0.15	0.2	0.01	3	0.2	0.06	8	0	1DX - 15 GM	A705674
CFR 24258	0.18	0.075	11	28	0.55	257	0.086	1	1.64	0.016	0.09	0.1	0	2.6	0.1	0.05	7	0.6	1DX - 15 GM	A705674
CFR 24259	0.29	0.041	13	43	0.73	280	0.088	1	2.33	0.015	0.13	0.2	0.03	4.1	0.2	0.05	7	0.9	1DX - 15 GM	A705674
CFR 24260	0.32	0.102	21	65	1.16	352	0.146	1	2.82	0.017	0.39	0.2	0.02	4.7	0.3	0.13	10	0.7	1DX - 15 GM	A705674
CFR 24261	0.2	0.116	25	80	1.11	697	0.156	1	2.48	0.037	0.64	0.1	0.01	5.6	0.3	0.24	11	1.5	1DX - 15 GM	A705674
CFR 24262	0.2	0.054	22	46	0.62	322	0.089	1	2.17	0.013	0.12	0.2	0.08	5.9	0.4	0.09	7	7.7	1DX - 15 GM	A705674
CFR 24263	0.24	0.05	27	68	1.1	360	0.128	4	2.32	0.013	0.7	0.1	0.02	10.2	1.5	0	10	3.2	1DX - 15 GM	A705674

SAMPLES	UTM_	Easting	Northing	Mo	Cu	Pb	Zn	Ag	Ni	Co	Mn	Fe	As	U	Au	Th	Sr	Cd	Sb	Bi	V
CFR 24264	Nad 83-07V	571104	6977482	2.4	19	11.5	54	0.4	9.4	6.2	658	2.45	144.4	0.6	2.2	1.9	23	0.5	0.9	0.3	66
CFR 24265	Nad 83-07V	571135	6977441	2.2	50.2	9.8	89	0.2	27.9	15.9	917	3.68	52.6	1.8	4	4.2	31	0.2	0.9	0.2	96
CFR 24266	Nad 83-07V	571168	6977403	1.6	45.7	8.4	98	0.1	32.1	12.8	626	3.51	42.3	1.5	5	5.9	30	0.2	1	0.2	81
CFR 24267	Nad 83-07V	571187	6977357	3	34.5	40.7	109	0.5	24.5	9.9	404	3.47	308.7	1	7.7	3.2	34	0.7	1.9	0.3	101
CFR 24268	Nad 83-07V	571207	6977311	1.1	32.6	53.4	163	0	33	12.2	311	3.71	50.4	0.9	2.8	5.6	23	0.4	1.2	0.2	76
CFR 24269	Nad 83-07V	571243	6977270	1.1	35.2	69.3	246	0	34.4	11.8	423	3.89	50.3	1.2	3.8	5.8	19	0.8	1.5	0.3	80
CFR 24270	Nad 83-07V	571259	6977220	1.7	21.8	14.2	133	0.2	21.4	11	1831	2.7	40.3	0.6	6.6	2.7	20	1.5	0.6	0.2	64
CFR 24271	Nad 83-07V	571254	6977168	1.5	27.2	12.7	152	0	30.5	12.5	408	3.55	23.6	0.8	2.1	5.1	26	0.2	1.1	0.2	73
CFR 24272	Nad 83-07V	571284	6977124	1.3	45.3	14.3	128	0.1	36.5	10.7	231	3.54	119.2	1.5	55.5	6.2	26	0.2	2.5	0.3	77
CFR 24273	Nad 83-07V	571310	6977079	1.8	39.8	16.3	137	0.2	20.4	7.8	336	4.13	31.5	1.2	0.6	5.6	36	0.3	1.5	0.3	88
CFR 24274	Nad 83-07V	571276	6977039	1	22.6	9.9	150	0.2	19.2	11.3	540	2.75	55.2	0.6	1.1	3.2	31	0.8	2.2	0.3	64
CFR 24275	Nad 83-07V	571266	6976985	1.3	38	14.4	119	0.2	32.1	10.6	317	3.25	97.6	0.9	10.1	4.9	19	0.5	3.7	0.2	78
CFR 24276	Nad 83-07V	571303	6976951	1.2	28.9	6.2	155	0.2	105.4	22.2	342	3.11	24.3	0.7	0.8	3.5	21	0.3	1.2	0.2	86
CFR 24277	Nad 83-07V	571351	6976937	1.3	23.8	9.5	84	0.1	25.4	12.1	427	3.1	31.4	0.6	1.5	3.5	22	0.2	1	0.2	74
CFR 24278	Nad 83-07V	571390	6976904	1.1	24.2	9.9	161	0.5	34.7	25.3	643	3.45	25.7	0.6	0.5	3	31	0.6	0.6	0.2	82
CFR 24279	Nad 83-07V	571409	6976858	1.3	36.9	15.3	129	0.2	27.5	11	348	3.58	60.2	0.8	1.4	4.8	25	0.3	1.5	0.2	95
CFR 24280	Nad 83-07V	571429	6976813	1.2	33.3	10.8	140	0.2	30.8	11.9	428	3.38	39.1	0.8	7.8	4	27	0.2	1.2	0.2	91
CFR 24281	Nad 83-07V	571467	6976782	1.5	30.5	9.8	108	0.2	30.8	12.7	301	3.4	37.4	0.8	2	4	27	0.3	1	0.2	90
CFR 24286	Nad 83-07V	571050	6979099	0.9	20	28.6	65	0	23.6	10.2	274	3.09	20.3	1.2	1.1	9.7	14	0.2	0.4	0.2	63
CFR 24287	Nad 83-07V	571129	6979163	1.7	15.3	12	52	0	13.5	6.5	232	3.22	10.9	0.5	4.3	2.9	12	0.2	0.6	0.2	87
CFR 24288	Nad 83-07V	571207	6979228	1.2	16.2	14.6	59	0	20.5	8.3	316	2.99	10	0.9	2.2	5.5	14	0.1	0.4	0.2	68
CFR 24289	Nad 83-07V	571277	6979300	1.2	17.9	14.9	53	0	15.1	8.5	565	2.47	5.5	0.8	3.6	6.8	16	0.2	0.4	0.2	65
CFR 24290	Nad 83-07V	571359	6979360	0.5	23.6	11	53	0	19.5	9.1	256	2.55	5.4	1.6	2.6	6.5	24	0.1	0.5	0.2	60
CFR 24291	Nad 83-07V	571430	6979431	0.4	41	7.9	57	0	37	21.5	464	3.65	5.1	0.5	0.9	2.9	25	0	0.2	0.1	84
CFR 24292	Nad 83-07V	571502	6979501	1	28.5	23	81	0	25.8	14.5	378	3.33	8.3	1.3	2.2	10.2	18	0.2	0.6	0.2	72
CFR 24293	Nad 83-07V	571586	6979556	0.7	32.8	9	64	0	43.5	22.1	487	4.2	8.3	0.7	1.9	4.7	24	0.1	0.4	0.1	97
CFR 24294	Nad 83-07V	571668	6979615	0.9	17	27.3	56	0	12.3	5.6	149	1.99	13.1	1.4	1.5	21.9	13	0.1	0.6	0.2	32
CFR 24295	Nad 83-07V	571727	6979696	2.3	9.9	32.2	44	0	6	3.4	193	1.54	3.4	2.9	1	4.4	12	0.1	0.3	0.7	17
CFR 24296	Nad 83-07V	571785	6979783	1	17.8	17.5	65	0.1	25.1	19.7	607	3.08	5.7	1.5	2.1	5.5	29	0.2	0.4	0.3	55
CFR 24297	Nad 83-07V	571949	6979890	0.5	23.2	8.8	76	0	32	15.4	557	3.05	2.7	2.2	1.9	9.2	27	0.1	0.4	0.1	65
CFR 24298	Nad 83-07V	572021	6979961	0.7	49.8	8.5	57	0	37.9	16.9	448	3.3	7.8	2.2	2.9	13.3	22	0.1	0.3	0.2	67
CFR 24299	Nad 83-07V	572087	6980035	0.5	18.9	4.4	44	0	66.2	21.9	407	3.1	3.7	0.6	0.5	7.3	26	0	0.2	0.1	74
CFR 24300	Nad 83-07V	572146	6980117	2.8	42.1	19.3	83	0.1	37.5	14.5	368	3.54	10.8	1.2	2.3	12.9	17	0.2	1.3	0.3	41
CFR 24301	Nad 83-07V	572216	6980189	2	13.5	25.4	75	0	11.9	5.6	221	2.98	6.8	1.2	2	17.4	12	0.1	0.4	0.4	37
CFR 24302	Nad 83-07V	572286	6980261	1	18.9	17.5	45	0	22.8	10	266	2.73	5.7	0.9	1.4	7.7	14	0.1	0.3	0.2	62
CFR 24303	Nad 83-07V	572346	6980343	1.1	43.3	18.7	66	0.2	49.2	23.3	688	3.95	8.2	1.7	3.3	15.5	26	0.1	0.3	0.2	87
CFR 24304	Nad 83-07V	572412	6980419	1	29.1	8.4	54	0	32.9	14.5	414	3.22	7.3	0.8	1.4	4.3	24	0.1	0.3	0.1	73
CFR 24305	Nad 83-07V	572484	6980489	0.6	39.1	4.1	60	0	65	24.5	596	4.06	3.7	0.2	0	1.4	18	0	0.1	0	105
CFR 24306	Nad 83-07V	572575	6980533	0.5	36.2	7.3	55	0.1	30	14.3	349	2.85	5.9	0.8	1.5	2.3	23	0.1	0.2	0.1	68
CFR 24307	Nad 83-07V	572672	6980555	1.1	26	20.8	73	0	86.2	24.2	576	3.54	6.1	1	1.8	10.1	23	0.1	0.3	0.2	61
CFR 24308	Nad 83-07V	572769	6980584	0.7	20.9	10.9	49	0	22.8	11.4	291	2.95	7.9	0.8	1.4	6.9	17	0.1	0.4	0.2	61
CFR 24309	Nad 83-07V	572864	6980617	0.8	19.5	5.7	59	0	37.8	19	464	3.91	5.1	0.5	1.1	3.6	19	0	0.2	0.1	89
CFR 24310	Nad 83-07V	572949	6980669	0.6	31.1	8.1	44	0.2	19.1	8.2	184	2.51	4.3	2.5	2.4	2.9	18	0.1	0.2	0.1	48
CFR 24311	Nad 83-07V	573033	6980723	1.1	17	5.6	67	0	21	13.8	297	3.1	4.5	0.6	1.1	1.5	14	0.1	0.1	0.1	51

SAMPLES	Ca	P	La	Cr	Mg	Ba	Ti	B	Al	Na	K	W	Hg	Sc	Tl	S	Ga	Se	Analysis	Acme_file_#
CFR 24264	0.21	0.251	10	21	0.26	223	0.088	1	1	0.013	0.12	0.2	0.01	2.3	0.2	0.05	8	0	1DX - 15 GM	A705674
CFR 24265	0.28	0.047	15	39	0.74	258	0.125	2	2.38	0.021	0.13	0.1	0.03	4.7	0.3	0.05	7	1	1DX - 15 GM	A705674
CFR 24266	0.33	0.032	18	40	0.87	239	0.145	2	2.3	0.023	0.22	0.1	0.03	6.2	0.3	0.06	7	0.6	1DX - 15 GM	A705674
CFR 24267	0.33	0.045	11	40	0.68	221	0.101	2	2.11	0.019	0.13	0.2	0.06	4	0.4	0.06	7	1.1	1DX - 15 GM	A705674
CFR 24268	0.18	0.033	16	53	0.89	199	0.177	1	2.41	0.018	0.47	0.1	0.01	4.6	0.8	0	7	0.8	1DX - 15 GM	A705674
CFR 24269	0.16	0.046	17	58	1	180	0.197	3	2.57	0.02	0.7	0.2	0.01	4.8	1	0	9	0.9	1DX - 15 GM	A705674
CFR 24270	0.17	0.053	9	25	0.44	305	0.073	1	1.35	0.012	0.11	0.3	0.02	2.7	0.3	0	6	0	1DX - 15 GM	A705674
CFR 24271	0.16	0.031	17	49	0.79	200	0.122	1	1.91	0.01	0.48	0.2	0.01	4.8	0.5	0	6	0.5	1DX - 15 GM	A705674
CFR 24272	0.19	0.026	18	62	0.75	227	0.131	1	2.02	0.012	0.48	0.2	0.03	6.2	0.7	0	6	1	1DX - 15 GM	A705674
CFR 24273	0.11	0.093	15	59	0.8	298	0.158	1	2.03	0.014	0.85	0.1	0.01	5	0.7	0.12	7	0.8	1DX - 15 GM	A705674
CFR 24274	0.3	0.037	12	35	0.48	426	0.064	0	1.56	0.013	0.15	0.3	0.01	3	0.3	0	5	0	1DX - 15 GM	A705674
CFR 24275	0.13	0.022	14	51	0.69	244	0.12	1	2.05	0.011	0.25	0.1	0.02	5.2	0.5	0	6	0	1DX - 15 GM	A705674
CFR 24276	0.24	0.022	11	381	1.81	213	0.133	1	2.21	0.012	0.48	0.3	0.01	4.5	0.7	0	6	0.6	1DX - 15 GM	A705674
CFR 24277	0.24	0.046	11	48	0.64	240	0.104	1	1.84	0.014	0.26	0.1	0.01	5.7	0.2	0	6	0	1DX - 15 GM	A705674
CFR 24278	0.31	0.035	10	56	0.67	410	0.111	2	2.3	0.017	0.27	0.2	0.01	4.1	0.2	0	7	0	1DX - 15 GM	A705674
CFR 24279	0.23	0.034	12	65	0.73	281	0.123	1	2.19	0.021	0.61	0.2	0.01	6.6	0.6	0.1	7	1	1DX - 15 GM	A705674
CFR 24280	0.2	0.032	12	71	0.76	272	0.133	1	2	0.021	0.62	0.2	0.01	5.3	0.4	0.08	7	0	1DX - 15 GM	A705674
CFR 24281	0.28	0.028	13	56	0.67	206	0.112	1	2.16	0.014	0.3	0.3	0.01	6.2	0.2	0	6	0.6	1DX - 15 GM	A705674
CFR 24286	0.16	0.023	11	35	0.45	168	0.082	1	2.57	0.012	0.04	0.1	0.02	3.6	0.3	0	6	0.5	1DX - 15 GM	A705674
CFR 24287	0.12	0.025	8	28	0.36	99	0.07	0	1.68	0.009	0.05	0.1	0.01	2.4	0.1	0	9	0	1DX - 15 GM	A705674
CFR 24288	0.19	0.031	13	33	0.54	118	0.086	1	2.22	0.012	0.05	0.2	0.02	3.2	0.1	0	7	0.5	1DX - 15 GM	A705674
CFR 24289	0.17	0.028	26	26	0.35	116	0.076	1	1.85	0.016	0.05	0.1	0.01	3	0.1	0	7	0.5	1DX - 15 GM	A705674
CFR 24290	0.34	0.047	29	32	0.56	170	0.081	1	1.91	0.017	0.05	0.1	0.04	4.6	0.1	0	6	0.5	1DX - 15 GM	A705674
CFR 24291	0.45	0.063	11	67	1.64	300	0.189	0	2.45	0.015	0.48	0.1	0.02	3.6	0.3	0	7	0	1DX - 15 GM	A705674
CFR 24292	0.18	0.017	31	43	1.23	150	0.077	1	2.65	0.011	0.09	0.1	0.02	6.2	0.2	0	7	0.6	1DX - 15 GM	A705674
CFR 24293	0.31	0.037	12	122	1.73	346	0.18	1	3.47	0.016	0.28	0.1	0.02	5.3	0.3	0	8	0.5	1DX - 15 GM	A705674
CFR 24294	0.1	0.012	65	19	0.45	82	0.044	1	1.5	0.007	0.1	0.1	0.01	2.7	0.4	0	4	0.6	1DX - 15 GM	A705674
CFR 24295	0.07	0.037	48	8	0.45	65	0.024	0	0.86	0.009	0.13	0.1	0.01	0.7	0.2	0.07	3	0.6	1DX - 15 GM	A705674
CFR 24296	0.41	0.059	20	37	0.72	248	0.077	1	1.76	0.017	0.06	0.1	0.03	4.8	0.1	0	5	0.6	1DX - 15 GM	A705674
CFR 24297	0.5	0.069	32	61	1.32	230	0.131	1	2.15	0.017	0.36	0.1	0.06	5.7	0.3	0.06	8	0.8	1DX - 15 GM	A705674
CFR 24298	0.35	0.045	58	65	1.01	276	0.084	1	2.23	0.012	0.08	0.2	0.02	6.5	0.2	0	6	0	1DX - 15 GM	A705674
CFR 24299	0.48	0.054	38	294	1.94	177	0.135	0	2.56	0.008	0.26	0.1	0.01	3.2	0.2	0	6	0	1DX - 15 GM	A705674
CFR 24300	0.33	0.078	34	46	0.71	181	0.034	0	1.38	0.006	0.13	0.1	0.03	6.1	0.1	0	4	0	1DX - 15 GM	A705674
CFR 24301	0.11	0.014	23	21	0.81	96	0.054	0	2.01	0.01	0.09	0.1	0.01	2.1	0.3	0.07	6	0	1DX - 15 GM	A705674
CFR 24302	0.18	0.013	19	50	0.99	120	0.106	0	2.19	0.012	0.06	0.1	0.02	2.7	0.2	0	6	0.6	1DX - 15 GM	A705674
CFR 24303	0.42	0.032	47	98	1.7	207	0.141	0	2.92	0.012	0.2	0.1	0.03	5	0.3	0	8	0.5	1DX - 15 GM	A705674
CFR 24304	0.36	0.029	12	77	1.26	188	0.131	1	2.09	0.012	0.22	0.2	0.02	3.6	0.3	0	7	0.5	1DX - 15 GM	A705674
CFR 24305	0.41	0.084	4	207	3.2	250	0.21	0	3.36	0.009	1.27	0.1	0	1.9	0.8	0	8	0	1DX - 15 GM	A705674
CFR 24306	0.49	0.065	12	58	1.15	206	0.108	1	2.02	0.014	0.23	0.1	0.03	3.3	0.3	0	6	0	1DX - 15 GM	A705674
CFR 24307	0.32	0.035	19	192	2.26	238	0.088	1	3.32	0.009	0.12	0.1	0.01	5.3	0.2	0	8	0	1DX - 15 GM	A705674
CFR 24308	0.19	0.03	16	39	0.79	152	0.09	1	2.04	0.011	0.09	0.1	0.02	3.7	0.2	0	6	0	1DX - 15 GM	A705674
CFR 24309	0.26	0.053	9	86	1.96	294	0.19	0	2.75	0.01	0.64	0.1	0.01	2.9	0.4	0	8	0	1DX - 15 GM	A705674
CFR 24310	0.24	0.067	20	38	0.85	192	0.084	1	1.89	0.017	0.15	0.1	0.07	3.8	0.2	0	5	0	1DX - 15 GM	A705674
CFR 24311	0.25	0.069	6	38	1.73	229	0.147	0	2.48	0.01	0.72	0.1	0.01	1.6	0.6	0	7	0	1DX - 15 GM	A705674

SAMPLES	UTM_	Easting	Northing	Mo	Cu	Pb	Zn	Ag	Ni	Co	Mn	Fe	As	U	Au	Th	Sr	Cd	Sb	Bi	V
CFR 24312	Nad 83-07V	573114	6980785	0.8	30.1	16.1	58	0	27.2	14.1	439	3.18	8.2	1.1	2.5	17.4	16	0.1	0.3	0.2	72
CFR 24313	Nad 83-07V	573194	6980847	0.7	37.6	11.5	62	0	29.2	13.3	421	3.32	9.1	1.5	2.6	11.4	23	0.1	0.4	0.2	67
CFR 24314	Nad 83-07V	573278	6980906	1	18.9	12.2	57	0	20.5	11	397	3.12	6.6	1.1	1	9.7	23	0.1	0.2	0.2	63
CFR 24315	Nad 83-07V	573359	6980968	1.5	18.6	16.8	61	0	23.6	12.7	355	4.25	12.5	0.8	1.9	8.6	11	0.1	0.7	0.2	71
CFR 24316	Nad 83-07V	573444	6981023	1.1	23.5	17.1	32	0	13.4	5.4	146	2.36	6.3	1.9	2.9	8.8	15	0	0.4	0.3	47
CFR 24317	Nad 83-07V	573524	6981085	0.9	20.3	14.9	59	0	55	20.1	566	4.33	6.1	1.1	2.5	10.2	19	0	0.5	0.2	94
CFR 24318	Nad 83-07V	573616	6981129	0.9	19	9.8	53	0.2	25.3	13.6	996	3.14	5.7	0.3	3.1	2.4	9	0.1	0.4	0.1	62
CFR 24319	Nad 83-07V	573708	6981168	1.1	49.1	4.5	87	0	66.2	19.8	242	4.75	2.1	0.9	0.9	8	15	0	0.1	0.1	79
CFR 24320	Nad 83-07V	570449	6977929	1.4	41.5	9.6	106	0.2	20.1	8.3	314	4.04	9.8	1.1	0.7	6.5	28	0.4	0.3	0.2	71
CFR 24321	Nad 83-07V	570453	6977878	1	14.5	7.5	70	0.2	15.9	9.7	258	2.91	9.2	0.3	1.2	1.6	14	0.4	0.4	0.2	68
CFR 24322	Nad 83-07V	570454	6977828	1	16.8	9.1	69	0.2	20.5	11.7	244	3.2	6.9	0.4	1.9	2	17	0.4	0.4	0.2	77
CFR 24323	Nad 83-07V	570470	6977769	1.3	35.9	16.1	81	0.3	31.8	10.4	222	3.85	10.8	0.7	1.6	4.6	18	0.1	0.3	0.2	74
CFR 24324	Nad 83-07V	570511	6977730	1	21.5	8.8	70	0.3	18.7	16.4	514	2.54	7.3	0.4	3.8	2	16	0.4	0.3	0.2	58
CFR 24325	Nad 83-07V	570549	6977695	1.2	23.3	10.4	64	0.3	20.8	12	426	3.02	8.1	0.5	1.4	2.6	17	0.5	0.4	0.2	72
CFR 24326	Nad 83-07V	570575	6977650	1.3	33.6	11.4	70	0.3	29.1	10.3	251	3.49	10.9	0.9	3.4	3.8	22	0.2	0.4	0.2	75
CFR 24327	Nad 83-07V	570620	6977623	1.4	45.6	15.4	113	0.3	20.3	7	204	4.05	113.1	1	1.2	5.9	29	0.2	0.6	0.3	75
CFR 24328	Nad 83-07V	570661	6977588	1.6	27.4	32	127	0.6	24	34.8	2615	3.27	35.8	0.8	1.5	2.6	31	0.8	0.5	0.3	67
CFR 24329	Nad 83-07V	570675	6977532	1.1	30.3	10.2	101	0.3	33.6	21.1	1084	3.47	91.3	0.8	1.9	3.1	21	0.8	0.8	0.2	78
CFR 24330	Nad 83-07V	570689	6977478	0.8	38.1	14.5	92	0.1	41.5	10	606	3.18	107.1	1	1.5	4.9	25	0.2	1.2	0.2	71
CFR 24331	Nad 83-07V	570700	6977429	1.2	30.5	10.7	56	0.3	24.5	9.4	444	2.98	335.9	0.7	1.8	3.7	22	0.2	1.6	0.2	68
CFR 24332	Nad 83-07V	570672	6977376	0.9	44.3	22.1	82	0.2	35.4	10.2	262	2.76	38.7	0.8	0.8	5.7	23	0.2	0.4	0.2	54
CFR 24333	Nad 83-07V	570695	6977323	1.3	17.6	8.7	55	0.1	19.9	14.2	432	2.86	10.4	0.4	1	2.3	19	0.2	0.4	0.2	69
CFR 24334	Nad 83-07V	570701	6977276	0.8	27.1	9.7	57	0.1	25.1	9.5	281	3.06	14.3	0.5	2.7	2.9	17	0.5	0.5	0.2	75
CFR 24335	Nad 83-07V	570701	6977217	1.1	24.8	9.5	56	0.2	20.3	10.6	331	3.02	11	0.6	3	3.1	18	0.1	0.4	0.2	67
CFR 24336	Nad 83-07V	570704	6977171	1.5	21.4	10.7	103	0.3	23.8	20.3	1045	3.4	11.2	0.5	1.4	3.1	17	0.4	0.4	0.2	75
CFR 24337	Nad 83-07V	570717	6977121	1.1	22	10	69	0.3	20.4	9.6	370	3.04	6.9	0.5	1.2	3.1	22	0.2	0.4	0.2	68
CFR 24338	Nad 83-07V	570749	6977079	1.1	19.3	8.9	67	0.4	23.7	13.3	703	2.85	9.5	0.5	0.5	3.2	18	0.2	0.4	0.2	68
CFR 24339	Nad 83-07V	570769	6977020	1.3	31.5	17	72	0.5	20.5	7.1	321	3.25	11.1	0.5	1.6	3.9	27	0.2	0.4	0.2	72
CFR 24340	Nad 83-07V	570802	6976970	1.2	23	7.5	70	0.3	24.8	9.1	205	3.46	8.7	0.5	0.7	3.7	14	0.3	0.4	0.2	80
CFR 24341	Nad 83-07V	570820	6976911	1.9	17.8	10.5	91	0.1	23.4	14.5	583	4.86	13.8	0.4	1.7	2.5	17	0.3	0.6	0.2	106
CFR 24342	Nad 83-07V	570831	6976857	0.8	24.2	5	70	0	21.5	11.5	613	3.11	5.5	0.7	0.8	4.1	29	0.1	0.2	0.4	72
CFR 24343	Nad 83-07V	570846	6976804	0.9	22.8	6.7	71	0.3	19.3	10.1	249	3.11	7.2	0.5	0.8	3.1	26	0.2	0.3	0.2	59
CFR 24344	Nad 83-07V	570868	6976755	0.9	56.6	8.8	135	0	63	14.3	333	4.29	10.4	0.9	0.8	6.2	29	0.2	0.2	0.2	138
CFR 24345	Nad 83-07V	570904	6976723	0.9	20.7	7.9	81	0.1	26.3	12.6	553	3.01	8.5	0.5	1.3	3.4	26	0.2	0.4	0.2	76
CFR 24346	Nad 83-07V	570960	6976702	1.1	25.5	8.6	77	0.1	27.7	12.2	466	2.98	14.1	0.6	1.8	3.4	23	0.4	0.5	0.2	72
CFR 24347	Nad 83-07V	571006	6976671	1	25	11.1	93	0.3	27.6	14.2	1135	2.95	29.5	0.6	1.9	3.2	22	0.5	0.8	0.2	71
CFR 24348	Nad 83-07V	571057	6976642	1.1	41.3	10.4	85	0.4	42.9	15	482	3.64	11.6	1.1	2.5	4.8	26	0.3	0.5	0.2	90
CFR 24349	Nad 83-07V	571089	6976601	1	35.8	7.2	81	0.1	37.1	10.1	372	3.28	18.4	0.7	1.6	3.5	21	0.3	0.5	0.2	85
CFR 24350	Nad 83-07V	571122	6976562	1.1	33.4	9	80	0.3	39.2	12.4	420	3.15	14.3	0.8	1.9	5.1	30	0.1	0.5	0.3	91
CFR 24351	Nad 83-07V	571150	6976512	1.5	22.4	7.6	70	0.2	29.9	13.7	954	2.98	10.3	0.6	0.7	3.8	26	0.3	0.5	0.2	77
CFR 24352	Nad 83-07V	571183	6976470	1.4	21.6	6.7	69	0.1	25.4	10.5	364	2.92	6.5	0.5	0	2.3	20	0.3	0.4	0.2	75
CFR 24353	Nad 83-07V	577296	6971492	0.9	25.1	9.8	54	0	28.9	12.8	369	3.19	10.6	1	2.8	5.6	15	0.2	0.5	0.1	70
CFR 24354	Nad 83-07V	577253	6971584	1.8	19.7	12.5	54	0	22.9	12.2	454	3.7	11.9	1.1	2.1	5.3	12	0.1	0.7	0.2	78
CFR 24355	Nad 83-07V	577222	6971681	1.5	11.3	5.5	28	0.1	7.8	3.1	154	1.25	2.9	3.1	1.2	2.2	13	0.1	0.2	0.1	26

SAMPLES	Ca	P	La	Cr	Mg	Ba	Ti	B	Al	Na	K	W	Hg	Sc	Tl	S	Ga	Se	Analysis	Acme_file_#
CFR 24312	0.23	0.031	59	52	1.13	146	0.135	1	2.21	0.011	0.14	0.1	0.02	3.9	0.3	0	6	0	1DX - 15 GM	A705674
CFR 24313	0.31	0.041	35	57	1.11	200	0.127	1	2.25	0.013	0.13	0.1	0.03	5.9	0.3	0	6	0	1DX - 15 GM	A705674
CFR 24314	0.19	0.031	27	48	1.25	113	0.155	0	2.16	0.008	0.22	0.1	0.01	3.4	0.3	0	8	0	1DX - 15 GM	A705674
CFR 24315	0.09	0.031	19	49	0.9	104	0.091	1	2.41	0.008	0.11	0.1	0.01	3.5	0.2	0	7	0	1DX - 15 GM	A705674
CFR 24316	0.13	0.024	52	25	0.28	165	0.04	0	1.76	0.014	0.05	0.1	0.02	3.5	0.1	0	6	0	1DX - 15 GM	A705674
CFR 24317	0.27	0.047	33	120	1.61	168	0.057	1	2.61	0.008	0.04	0.1	0.02	9.3	0.1	0	9	0	1DX - 15 GM	A705674
CFR 24318	0.11	0.016	6	41	0.57	86	0.093	0	1.81	0.014	0.06	0.1	0.02	3.2	0.1	0	6	0	1DX - 15 GM	A705674
CFR 24319	0.2	0.047	30	93	1.44	140	0.146	0	2.97	0.01	0.59	0.1	0.01	6	0.4	0	9	0	1DX - 15 GM	A705674
CFR 24320	0.11	0.059	26	53	0.98	236	0.12	0	2.27	0.03	0.52	0.1	0.01	4	0.4	0.27	7	0	1DX - 15 GM	A705674
CFR 24321	0.11	0.027	7	27	0.46	128	0.064	0	1.48	0.014	0.07	0.1	0.01	2.2	0.1	0	7	0	1DX - 15 GM	A705674
CFR 24322	0.16	0.024	7	34	0.56	95	0.076	0	1.81	0.012	0.11	0.1	0.01	2.6	0.1	0	7	0	1DX - 15 GM	A705674
CFR 24323	0.09	0.026	15	54	0.86	119	0.124	0	2.38	0.019	0.32	0.1	0.02	3.9	0.3	0.11	7	0	1DX - 15 GM	A705674
CFR 24324	0.15	0.036	7	27	0.38	123	0.078	0	1.48	0.015	0.1	0.1	0.02	2.4	0.1	0	6	0	1DX - 15 GM	A705674
CFR 24325	0.14	0.03	10	37	0.57	153	0.083	0	1.86	0.013	0.11	0.1	0.01	3	0.1	0	7	0	1DX - 15 GM	A705674
CFR 24326	0.19	0.026	11	45	0.72	149	0.113	1	2.31	0.015	0.14	0.1	0.02	4.3	0.1	0	7	0	1DX - 15 GM	A705674
CFR 24327	0.08	0.054	20	57	0.98	196	0.144	0	2.36	0.033	0.62	0.1	0.01	4.3	0.5	0.28	7	1.1	1DX - 15 GM	A705674
CFR 24328	0.31	0.079	11	33	0.46	281	0.066	1	1.59	0.013	0.14	0.1	0.03	2.9	0.2	0	6	0	1DX - 15 GM	A705674
CFR 24329	0.18	0.037	12	45	0.67	196	0.118	0	1.95	0.013	0.27	0.1	0.02	4	0.2	0	7	0	1DX - 15 GM	A705674
CFR 24330	0.32	0.031	19	51	0.86	173	0.108	0	1.88	0.011	0.2	0.1	0.02	5.2	0.2	0	6	0.5	1DX - 15 GM	A705674
CFR 24331	0.2	0.045	12	39	0.66	194	0.094	1	1.75	0.015	0.13	0.2	0.02	3.8	0.1	0	6	0.5	1DX - 15 GM	A705674
CFR 24332	0.18	0.022	19	36	0.52	204	0.075	0	1.47	0.007	0.2	0.1	0.01	4.2	0.4	0.06	4	0	1DX - 15 GM	A705674
CFR 24333	0.17	0.022	7	33	0.51	184	0.066	0	1.72	0.014	0.05	0.1	0.01	2.7	0.1	0	6	0	1DX - 15 GM	A705674
CFR 24334	0.14	0.022	9	37	0.57	163	0.079	0	1.96	0.012	0.05	0.1	0.04	3.8	0.1	0	6	0	1DX - 15 GM	A705674
CFR 24335	0.19	0.031	9	32	0.46	173	0.074	0	1.78	0.013	0.07	0.1	0.02	3.6	0.1	0	6	0	1DX - 15 GM	A705674
CFR 24336	0.13	0.032	10	37	0.48	199	0.088	0	1.85	0.012	0.11	0.2	0.01	2.9	0.2	0	7	0	1DX - 15 GM	A705674
CFR 24337	0.14	0.025	10	38	0.62	230	0.096	0	1.76	0.019	0.12	0.1	0.01	3	0.2	0	6	0	1DX - 15 GM	A705674
CFR 24338	0.18	0.025	11	36	0.57	245	0.105	0	1.65	0.015	0.1	0.1	0.01	2.6	0.1	0	6	0	1DX - 15 GM	A705674
CFR 24339	0.12	0.035	13	47	0.65	280	0.106	0	1.76	0.024	0.17	0.1	0.02	3.4	0.2	0.14	7	0.6	1DX - 15 GM	A705674
CFR 24340	0.1	0.032	12	45	0.7	167	0.137	0	2.27	0.01	0.23	0.2	0.02	3	0.2	0	7	0	1DX - 15 GM	A705674
CFR 24341	0.18	0.115	7	45	0.56	130	0.092	1	2.08	0.011	0.15	0.2	0.01	3.1	0.1	0	9	0	1DX - 15 GM	A705674
CFR 24342	0.27	0.024	6	43	0.7	367	0.145	0	2.58	0.027	0.33	0.8	0.01	6.2	0.3	0	9	0.5	1DX - 15 GM	A705674
CFR 24343	0.17	0.044	9	33	0.59	183	0.141	1	1.76	0.019	0.28	0.1	0.02	2.5	0.3	0	6	0	1DX - 15 GM	A705674
CFR 24344	0.22	0.017	14	103	1.56	227	0.287	0	3.95	0.013	0.55	0.1	0.01	9.9	0.5	0	14	0.7	1DX - 15 GM	A705674
CFR 24345	0.33	0.029	9	42	0.59	231	0.086	0	2.12	0.015	0.08	0.1	0.01	5.5	0.1	0	6	0.5	1DX - 15 GM	A705674
CFR 24346	0.22	0.032	10	40	0.56	175	0.117	1	1.7	0.013	0.23	0.1	0.01	3.8	0.2	0	6	0	1DX - 15 GM	A705674
CFR 24347	0.23	0.03	10	39	0.52	241	0.102	1	1.83	0.019	0.17	0.1	0.02	3.9	0.2	0	6	0	1DX - 15 GM	A705674
CFR 24348	0.26	0.024	13	57	0.75	201	0.151	1	2.36	0.015	0.45	0.1	0.02	6.2	0.3	0	7	0.7	1DX - 15 GM	A705674
CFR 24349	0.18	0.029	10	53	0.65	151	0.132	1	2.15	0.012	0.32	0.2	0.01	4.2	0.3	0	7	0.6	1DX - 15 GM	A705674
CFR 24350	0.27	0.024	15	59	0.8	226	0.149	1	2.37	0.014	0.34	0.2	0.01	5.8	0.3	0	8	0.6	1DX - 15 GM	A705674
CFR 24351	0.28	0.026	11	46	0.63	319	0.121	1	2	0.017	0.23	0.1	0.01	5.2	0.2	0	6	0	1DX - 15 GM	A705674
CFR 24352	0.13	0.031	8	45	0.55	202	0.115	1	1.73	0.017	0.21	0.1	0.01	3.6	0.2	0	7	0	1DX - 15 GM	A705674
CFR 24353	0.19	0.041	10	39	0.66	110	0.098	1	2.72	0.013	0.06	0.2	0.04	4.9	0.1	0	6	0.7	1DX - 15 GM	A705674
CFR 24354	0.13	0.043	11	34	0.43	96	0.072	1	2.55	0.01	0.05	0.2	0.05	3.2	0.1	0	8	0.7	1DX - 15 GM	A705674
CFR 24355	0.14	0.05	33	14	0.17	70	0.037	0	0.92	0.019	0.04	0.1	0.03	1.6	0.1	0	3	0	1DX - 15 GM	A705674

SAMPLES	UTM_	Easting	Northing	Mo	Cu	Pb	Zn	Ag	Ni	Co	Mn	Fe	As	U	Au	Th	Sr	Cd	Sb	Bi	V
CFR 24356	Nad 83-07V	577206	6971783	0.9	17	10.5	66	0.1	18.7	8.1	238	2.36	3.5	1.4	4.2	7.8	20	0.2	0.5	0.1	51
CFR 24357	Nad 83-07V	577186	6971884	1.1	13.2	9.1	54	0	20.8	9.3	288	3.2	8.8	0.9	2.1	9.6	18	0.1	0.4	0.1	71
CFR 24358	Nad 83-07V	577164	6971984	0.8	15.7	8.4	51	0	18	7.2	259	2.6	8.3	1.7	2.6	8.2	19	0.1	0.4	0.2	57
CFR 24359	Nad 83-07V	571862	6974170	2.9	36.9	32.8	72	1.5	28.5	11.9	343	3.7	44	1	4.1	2.7	15	1.4	3.4	0.2	119
CFR 24360	Nad 83-07V	571939	6974247	3	45.5	307.6	100	0.5	26.8	10.4	257	3.68	100.5	0.9	1.8	2.3	21	2.2	10.3	0.2	119
CFR 24361	Nad 83-07V	571996	6974341	1.6	17.2	25	77	0	14.9	7.3	290	3.22	10.8	0.4	2.3	1.2	15	2.6	0.9	0.2	94
CFR 24362	Nad 83-07V	572030	6974441	1.3	16.4	15.3	33	0	7.2	3	111	1.41	13.9	0.2	1.1	0.3	9	0.3	1	0.1	48
CFR 24363	Nad 83-07V	572069	6974541	2.1	18.4	41	35	0.1	8.9	3.7	142	1.9	15.6	0.5	0.8	0.4	10	0.3	1.7	0.2	65
CFR 24364	Nad 83-07V	572073	6974642	2.2	21.3	99.6	52	0.1	12.7	6.1	224	2.84	23.9	0.5	2.6	1.3	12	0.6	4.7	0.3	98
CFR 24365	Nad 83-07V	572027	6974731	1.3	17	13.4	51	0.2	17	7.7	183	2.88	13.3	0.4	1.4	1.3	10	1.1	1	0.2	73
CFR 24366	Nad 83-07V	571844	6974851	2.1	31.4	28.7	78	0.5	11.9	7.2	424	1.94	17.8	1	1.4	0.7	13	2.8	1.7	0.2	55
CFR 24367	Nad 83-07V	571827	6974900	5.9	134.6	129.9	287	0.8	52.3	15.8	456	3.7	129.7	5	2.9	9.2	50	4.5	9.6	0.4	105
CFR 24368	Nad 83-07V	571785	6974988	2.4	14.7	36.4	154	0.2	14.8	5.5	162	2.5	34.9	0.5	1.2	1.5	10	1.8	2.3	0.2	75
CFR 24369	Nad 83-07V	571842	6975080	3.4	21.6	29.5	91	0.4	16.8	7.1	176	3.27	57.7	0.6	2	1.1	18	1.4	3.8	0.3	102
CFR 24370	Nad 83-07V	571855	6975178	3.8	47.7	22.5	240	0.1	31.9	9.7	240	3.62	88.1	1	3.1	3.2	20	1	4.9	1	103
CFR 24371	Nad 83-07V	571826	6975276	3.2	48.5	24.3	214	0.2	34.7	11.5	360	4.06	96.2	6.2	4.6	4.9	24	0.9	4.2	0.5	97
CFR 24372	Nad 83-07V	571795	6975375	3.7	19.4	20	83	0.1	15.7	6.8	324	3.21	36.6	4	2	6.3	17	0.3	2.4	1.3	97
CFR 24373	Nad 83-07V	571784	6975482	1.4	12.9	15.1	47	0	7.6	4.6	222	2.15	8.3	1	0.8	2.2	9	0.2	0.6	0.3	71
CFR 24374	Nad 83-07V	571743	6975572	1.5	21.3	14.9	70	0	14.7	9.9	1668	2.64	8.2	1.7	4.7	3.7	12	0.4	1.1	0.4	68
CFR 24375	Nad 83-07V	571653	6975655	3.1	18.1	17.3	94	0	23.4	9.6	455	2.95	19.6	3.6	3.1	9.9	14	0.2	2.4	1.8	65
CFR 24376	Nad 83-07V	571544	6975676	3	17.3	6.1	81	0.1	14.6	5	299	2.17	19.8	0.4	0.7	0.6	12	0.3	0.4	0.3	73
CFR 24377	Nad 83-07V	571444	6975687	1.3	31.7	8.1	69	0.2	30.8	12.8	456	3.54	17.6	0.6	0.6	2.8	17	0.1	0.5	0.2	97
CFR 24378	Nad 83-07V	571350	6975736	2.3	38.7	10	63	0.3	31.8	11.1	302	3.51	50.4	1.1	3.6	4.5	27	0.1	1.1	0.3	90
CFR 24379	Nad 83-07V	571269	6975787	0.7	12.1	5.6	34	0	6.9	4	251	1.4	6	0.5	3.1	1.7	9	0.2	0.2	0.2	41
CFR 24380	Nad 83-07V	571166	6975825	1.6	15.4	4.7	30	0.3	8.9	2.7	102	1.37	6.7	0.5	1.3	0.3	10	0.1	0.3	0.1	45
CFR 24381	Nad 83-07V	570982	6975900	2.6	40.5	42.1	245	0.3	39.3	23.6	653	3.9	89.3	1.4	5.8	4	35	0.9	1.8	0.5	95
CFR 24407	Nad 83-07V	571370	6974162	1.2	44.2	29.7	135	0.2	37.9	16.8	854	4.34	169.8	1.3	4.4	7.6	20	0.8	2.5	0.8	89
CFR 24408	Nad 83-07V	571385	6974210	0.9	19.1	175.6	131	0.2	20.3	10.2	480	2.94	275.9	1.2	7.8	6.3	17	0.6	13.7	0.2	70
CFR 24409	Nad 83-07V	571415	6974251	1.4	21.2	58.8	83	0.2	9.9	4.7	214	2.02	39.7	0.8	1.1	1.1	11	0.3	3.9	0.2	57
CFR 24410	Nad 83-07V	571396	6974297	0.6	8.6	4.3	21	0	4	2.5	130	1.08	3.9	0.2	2.8	0.5	8	0.2	0.3	0.1	32
CFR 24411	Nad 83-07V	571390	6974347	1.4	52.1	28.9	103	0.2	31.5	13.4	431	3.5	25.4	1.6	9.6	3.3	30	0.4	2	0.2	91
CFR 24412	Nad 83-07V	571369	6974394	1.8	18.8	14	63	0	16.3	8.2	359	3.4	19.5	0.6	3.7	2.8	13	0.3	1.3	0.2	107
CFR 24413	Nad 83-07V	571343	6974439	1.3	33.4	11	94	0	29.2	14.4	437	3.81	25.8	0.8	2.8	3.1	22	0.7	1.4	0.2	98
CFR 24414	Nad 83-07V	571333	6974487	3.5	33.6	11.8	102	0.2	19.2	6.9	244	4.27	15.2	0.8	2.4	3.5	23	0.5	1	0.2	126
CFR 24415	Nad 83-07V	571322	6974537	1.6	45.6	7	85	0.1	22.3	8.3	263	2.97	40.6	1.1	4.7	1.9	19	0.8	1.9	0.2	83
CFR 24416	Nad 83-07V	571315	6974588	0.7	11.2	3.9	19	0	3.5	1.6	53	0.86	3.7	0.4	2	0	7	0.2	0.3	0.1	31
CFR 24417	Nad 83-07V	571297	6974637	1.7	22.6	7	35	0.1	7.8	2.9	110	1.95	7.7	0.5	1.9	0.8	12	0.5	0.4	0.2	65
CFR 24418	Nad 83-07V	571247	6974625	2.7	42.5	9.2	90	0.2	14.9	5.1	275	2.67	16.4	0.8	2.3	0.2	14	0.8	1.5	0.3	77
CFR 24419	Nad 83-07V	571202	6974603	2.2	31.7	14.7	76	0.2	13	5.1	183	2.25	22.1	0.5	2.4	1.4	16	1.7	1.4	0.2	68
CFR 24420	Nad 83-07V	571156	6974578	2.6	22.2	15.4	82	0.3	14	5	168	2.88	23.9	0.6	3	1.5	14	1.5	1.2	0.2	118
CFR 24421	Nad 83-07V	571107	6974591	1.8	17.1	8.8	53	0.3	9.7	3.3	94	1.72	11.2	0.4	2	0.9	13	2	0.8	0.2	62
CFR 24422	Nad 83-07V	571057	6974594	4.2	48.6	21.6	141	0.4	24.7	8.5	258	4.25	37.9	0.8	2.4	2.4	21	2	1.9	0.3	141
CFR 24423	Nad 83-07V	571018	6974628	5	52.2	19	125	0.2	28.7	7.6	248	4.03	46.3	0.9	3.6	2.8	21	1.7	2	0.3	132
CFR 24424	Nad 83-07V	570986	6974669	2	32.1	12.4	92	0.2	18.2	6.1	255	2.48	23.7	0.7	5.3	1.5	24	1.9	0.7	0.3	76



SAMPLES	Ca	P	La	Cr	Mg	Ba	Ti	B	Al	Na	K	W	Hg	Sc	Tl	S	Ga	Se	Analysis	Acme_file_#
CFR 24356	0.34	0.065	16	31	0.63	133	0.108	1	2.02	0.014	0.06	0.1	0.05	4.1	0.2	0	6	0	1DX - 15 GM	A705674
CFR 24357	0.24	0.046	12	33	0.61	116	0.111	1	2.45	0.013	0.06	0.2	0.06	3.9	0.2	0	6	0.6	1DX - 15 GM	A705674
CFR 24358	0.25	0.051	28	29	0.52	98	0.083	1	1.93	0.013	0.05	0.2	0.09	3.6	0.1	0	6	0.6	1DX - 15 GM	A705674
CFR 24359	0.13	0.038	9	50	0.55	251	0.079	1	3.38	0.01	0.05	0.1	0.1	5	0.6	0	7	1.7	1DX - 15 GM	A705674
CFR 24360	0.16	0.03	8	44	0.52	352	0.082	1	2.51	0.011	0.07	0.2	0.03	4.2	1	0.06	8	1.6	1DX - 15 GM	A705674
CFR 24361	0.14	0.039	7	27	0.31	127	0.072	1	1.73	0.011	0.04	0.1	0.02	2.5	0.2	0	9	0.7	1DX - 15 GM	A705674
CFR 24362	0.06	0.022	4	12	0.08	55	0.05	0	0.59	0.013	0.03	0.1	0.02	1.2	0.2	0	5	0.6	1DX - 15 GM	A705674
CFR 24363	0.06	0.024	5	18	0.18	95	0.067	0	0.94	0.012	0.03	0.1	0.03	1.5	0.2	0	6	0.9	1DX - 15 GM	A705674
CFR 24364	0.08	0.03	7	23	0.22	150	0.102	1	1.13	0.011	0.03	0.1	0.03	2	0.2	0	8	0.7	1DX - 15 GM	A705674
CFR 24365	0.1	0.027	5	24	0.27	96	0.089	1	1.48	0.014	0.04	0.1	0.03	2.2	0.2	0	7	0	1DX - 15 GM	A705674
CFR 24366	0.09	0.024	5	16	0.14	137	0.062	0	0.8	0.021	0.04	0.1	0.05	1.5	0.6	0.06	5	0.9	1DX - 15 GM	A705674
CFR 24367	0.36	0.114	13	50	0.63	554	0.105	1	2.15	0.03	0.17	0.7	0.08	6.2	1.5	0.22	7	3.1	1DX - 15 GM	A705674
CFR 24368	0.1	0.028	5	22	0.23	75	0.079	0	1.06	0.015	0.04	0.1	0.03	2	0.4	0.07	6	0.5	1DX - 15 GM	A705674
CFR 24369	0.13	0.044	6	30	0.3	187	0.078	0	1.53	0.012	0.06	0.2	0.02	2.4	0.6	0.1	8	1.2	1DX - 15 GM	A705674
CFR 24370	0.15	0.034	9	47	0.62	178	0.134	1	1.78	0.02	0.24	0.2	0.02	4	0.7	0.18	7	1.2	1DX - 15 GM	A705674
CFR 24371	0.23	0.044	13	52	0.66	255	0.105	2	2.52	0.015	0.12	0.2	0.07	5.7	1.1	0.09	8	1.1	1DX - 15 GM	A705674
CFR 24372	0.16	0.03	11	35	0.39	110	0.104	1	1.75	0.01	0.07	0.2	0.02	3.5	0.5	0	8	0.7	1DX - 15 GM	A705674
CFR 24373	0.08	0.023	6	19	0.19	104	0.062	0	1.5	0.011	0.03	0.1	0.02	2	0.2	0	8	0	1DX - 15 GM	A705674
CFR 24374	0.11	0.018	7	22	0.19	153	0.064	1	2.02	0.012	0.02	0.1	0.03	2.8	0.2	0	7	0.8	1DX - 15 GM	A705674
CFR 24375	0.14	0.025	11	34	0.43	120	0.103	0	2.02	0.011	0.06	0.2	0.05	3.8	0.4	0	6	0.8	1DX - 15 GM	A705674
CFR 24376	0.13	0.041	6	28	0.35	94	0.058	1	1.21	0.011	0.05	0.2	0.02	2.1	0.1	0	7	0.6	1DX - 15 GM	A705674
CFR 24377	0.17	0.022	11	52	0.62	277	0.114	1	2.27	0.015	0.14	0.2	0.02	3.7	0.3	0	7	0.5	1DX - 15 GM	A705674
CFR 24378	0.21	0.018	16	46	0.6	383	0.103	2	2.22	0.015	0.11	0.3	0.03	4.7	0.3	0	7	0.9	1DX - 15 GM	A705674
CFR 24379	0.06	0.025	9	15	0.11	78	0.057	1	0.84	0.016	0.06	0.1	0.01	1.5	0.2	0	5	0	1DX - 15 GM	A705674
CFR 24380	0.08	0.027	5	13	0.09	192	0.049	1	0.6	0.02	0.04	0.3	0.02	1	0.1	0	4	0.6	1DX - 15 GM	A705674
CFR 24381	0.33	0.057	16	50	0.76	192	0.123	3	1.93	0.044	0.25	0.7	0.05	4.8	1	0.14	6	1.4	1DX - 15 GM	A705674
CFR 24407	0.2	0.042	22	55	0.64	162	0.123	3	2.89	0.015	0.19	0.4	0.03	6.8	1.4	0	8	0.8	1DX - 15 GM	A705674
CFR 24408	0.21	0.04	20	34	0.44	93	0.124	2	1.59	0.019	0.2	0.2	0.02	4.8	2.4	0	7	0.5	1DX - 15 GM	A705674
CFR 24409	0.09	0.03	7	17	0.2	54	0.082	1	0.91	0.024	0.08	0.1	0.02	1.9	0.4	0	5	0	1DX - 15 GM	A705674
CFR 24410	0.07	0.013	2	7	0.08	21	0.06	0	0.39	0.031	0.03	0.1	0.02	0.8	0.1	0	4	0	1DX - 15 GM	A705674
CFR 24411	0.36	0.063	17	46	0.84	280	0.133	2	2.45	0.024	0.18	0.2	0.06	6.7	0.3	0.07	7	0.8	1DX - 15 GM	A705674
CFR 24412	0.11	0.033	12	34	0.39	79	0.132	1	1.96	0.014	0.11	0.1	0.02	3.3	0.2	0	10	0	1DX - 15 GM	A705674
CFR 24413	0.21	0.05	11	45	0.65	182	0.133	2	3.01	0.024	0.13	0.2	0.02	4.9	0.3	0	8	0.5	1DX - 15 GM	A705674
CFR 24414	0.16	0.05	12	45	0.47	183	0.119	2	2.39	0.024	0.16	0.1	0.02	4	0.3	0.15	10	1.3	1DX - 15 GM	A705674
CFR 24415	0.16	0.047	9	30	0.46	184	0.093	2	1.71	0.018	0.11	0.2	0.05	3.6	0.7	0.07	6	0.9	1DX - 15 GM	A705674
CFR 24416	0.04	0.025	3	8	0.07	36	0.024	1	0.37	0.017	0.04	0	0.02	0.4	0.1	0	3	0	1DX - 15 GM	A705674
CFR 24417	0.06	0.043	6	17	0.17	80	0.067	1	0.89	0.022	0.06	0.1	0.02	1.6	0.1	0.06	6	0	1DX - 15 GM	A705674
CFR 24418	0.06	0.059	9	24	0.27	148	0.045	1	1.03	0.02	0.18	0.1	0.04	1.5	0.2	0.11	6	0.8	1DX - 15 GM	A705674
CFR 24419	0.09	0.037	7	26	0.39	171	0.088	2	1.24	0.022	0.13	0.1	0.02	2.9	0.5	0.09	6	0.6	1DX - 15 GM	A705674
CFR 24420	0.09	0.045	8	28	0.33	151	0.086	1	1.24	0.018	0.11	0.1	0.01	2.3	0.4	0.09	7	0.7	1DX - 15 GM	A705674
CFR 24421	0.09	0.034	6	17	0.16	109	0.07	1	0.73	0.019	0.08	0.1	0.02	1.6	0.2	0.06	5	0.8	1DX - 15 GM	A705674
CFR 24422	0.1	0.051	9	50	0.63	249	0.128	1	2.22	0.021	0.21	0.2	0.02	4.3	0.6	0.14	10	1.1	1DX - 15 GM	A705674
CFR 24423	0.14	0.044	9	49	0.6	197	0.126	2	2.23	0.019	0.19	0.2	0.02	4.3	0.6	0.14	10	1.1	1DX - 15 GM	A705674
CFR 24424	0.25	0.047	7	26	0.35	199	0.084	1	1.46	0.019	0.11	0.2	0.02	3.2	0.3	0	7	0.5	1DX - 15 GM	A705674

SAMPLES	UTM_	Easting	Northing	Mo	Cu	Pb	Zn	Ag	Ni	Co	Mn	Fe	As	U	Au	Th	Sr	Cd	Sb	Bi	V
CFR 24425	Nad 83-07V	570980	6974720	3.9	37	10.3	93	0.3	19	7.3	206	3.89	35.3	0.8	2.6	2.6	19	1.2	0.8	0.3	116
CFR 24426	Nad 83-07V	570991	6974769	1.6	23.3	6.7	43	0.1	8.8	3.5	101	1.97	9.5	0.5	2.5	1.4	10	0.4	0.4	0.2	63
CFR 24427	Nad 83-07V	571011	6974815	2	17.6	8.2	71	0.2	16.3	7.1	244	2.82	12.3	0.4	2.7	1.8	12	0.4	0.5	0.2	85
CFR 24428	Nad 83-07V	570994	6974861	2.5	25.5	9.9	110	0.2	25.1	10.3	263	3.78	28.6	0.7	3	2.3	16	0.3	0.6	0.2	106
CFR 24429	Nad 83-07V	570980	6974911	3.4	31.6	10.7	121	0.1	25.3	9.9	417	4.87	40.8	0.9	2.1	3.2	15	0.5	0.7	0.4	137
CFR 24430	Nad 83-07V	570957	6974956	2.6	57.3	8.8	150	0.2	23.5	9.8	324	4.21	18.8	0.9	3.4	3.7	29	0.6	0.4	0.4	127
CFR 24431	Nad 83-07V	570928	6974998	3	29.3	9.5	126	0.3	32.6	14.7	364	4.03	16.9	0.5	1.5	2.4	21	0.4	0.7	0.2	121
CFR 24432	Nad 83-07V	570900	6975040	2	62.3	9.6	165	0.2	79.7	28	285	4.2	10.6	0.6	3.1	2.3	34	0.5	0.5	0.2	130
CFR 24433	Nad 83-07V	570870	6975081	2.5	52.4	9.6	129	0.2	22.7	7.1	268	3.62	10.1	0.9	1.5	2.3	29	0.7	0.3	0.2	115
CFR 24434	Nad 83-07V	570839	6975120	4.9	116.9	8.4	315	0.2	64.1	16.5	581	5.61	54.5	1.9	2.9	2.8	45	0.7	0.4	0.2	228
CFR 24435	Nad 83-07V	570809	6975161	1.7	43.2	9.8	97	0.4	14.2	5.3	207	2.54	21.5	0.8	1.8	1.4	20	1.6	0.6	0.2	70
CFR 24438	Nad 83-07V	568670	6977978	3	54.3	8.8	123	0.2	37.4	14.2	465	4.3	15.9	1.3	4.1	3.8	29	0.5	0.5	0.1	110
CFR 24439	Nad 83-07V	568756	6978043	1.8	41.2	12.1	77	0	38	13.1	399	4.21	40.2	1.3	4.7	5.4	24	0.2	1.4	0.2	96
CFR 24440	Nad 83-07V	568839	6978101	0.9	42	9.5	82	0.1	33.2	10.2	249	3.29	9.8	1.3	3.1	6.5	14	0.1	0.4	0.2	62
CFR 24441	Nad 83-07V	568920	6978158	1.3	26	9.4	56	0.1	22.1	9.5	263	3.33	10.1	1.2	4.8	3	21	0.2	0.5	0.2	78
CFR 24442	Nad 83-07V	568974	6978204	1	31.6	7.9	69	0.1	28.6	9.7	201	3.38	7.6	0.9	0.8	5	18	0.4	0.4	0.2	73
CFR 24443	Nad 83-07V	569073	6978183	0.8	33.5	9.7	72	0	24.9	9.1	225	3.01	16.9	1.1	1.9	5.3	17	0.2	0.4	0.2	65
CFR 24444	Nad 83-07V	569172	6978166	1.4	20.7	10.1	39	0.1	16.4	6.7	197	3.12	8.6	0.6	6.1	1.7	15	0.2	0.5	0.2	82
CFR 24445	Nad 83-07V	569269	6978141	0.9	34	8.8	54	0.2	32.6	9.8	303	2.8	4.7	0.7	2.3	3.4	19	0.1	0.3	0.2	68
CFR 24446	Nad 83-07V	569367	6978122	1	43.4	14.3	157	0.3	52.8	11.4	283	4.18	9.2	1.1	2.3	7.4	11	0.4	0.3	0.4	83
CFR 24447	Nad 83-07V	569464	6978089	1.1	82.9	8	43	0.7	21.8	8.3	301	2.39	6.3	2.4	3.6	0.4	30	1	0.3	0.2	47
CFR 24448	Nad 83-07V	569612	6977980	0.9	60.5	16.1	106	0.2	26.2	6.6	248	3.83	11.4	1.6	2.2	9.4	18	0.1	0.3	0.3	68
CFR 24449	Nad 83-07V	569653	6977889	0.9	48.8	9.1	99	0.1	38.4	10.2	255	3.74	22.1	1.4	2.9	8.5	18	0.1	0.7	0.2	67
CFR 24450	Nad 83-07V	569699	6977801	1.3	47.7	13.2	100	0.2	42.7	11.5	300	4.01	30.4	1.2	1.8	7.7	19	0.3	0.5	0.2	83
CFR 24451	Nad 83-07V	569747	6977712	1.2	38.7	22.8	70	0.4	32.6	13.5	294	3.5	21.4	1.1	4	5.9	27	0.3	0.6	0.2	85
CFR 24452	Nad 83-07V	569790	6977622	1.5	38.8	12.2	75	0.3	34.7	11.3	257	3.38	95.7	1.3	4.9	4.5	25	0.3	1.5	0.2	80
CFR 24453	Nad 83-07V	569835	6977531	1.4	32.4	14.4	240	0	45.1	9.5	450	4.54	100.5	1	1.2	5.2	23	0.4	2	0.2	115
CFR 24454	Nad 83-07V	569876	6977441	4.8	63	10.2	171	0.3	18.1	3	223	3.65	13.3	1.5	4.4	5.1	50	0.5	0.3	0.6	151
CFR 24455	Nad 83-07V	569920	6977349	2	76	35.4	166	0.2	40.7	8.4	190	6.18	13.7	2.4	2.1	12	127	0.4	0.5	0.4	91
CFR 24456	Nad 83-07V	569962	6977260	1.2	31.6	8.3	184	0.1	31.7	9.5	300	3.17	14.7	0.7	2.5	4.3	37	0.5	0.4	0.2	75
CFR 24457	Nad 83-07V	570009	6977187	1.5	16.5	15.1	261	0.3	21.8	15	474	3.02	8.8	0.5	1.4	2.4	35	1.3	0.5	0.3	77
CFR 24458	Nad 83-07V	570059	6977067	1.9	38.9	13.5	169	0.2	33.1	12.1	288	2.86	47.8	0.9	0	3.8	38	0.4	0.7	0.2	71
CFR 24459	Nad 83-07V	570100	6976997	3.2	50.3	32.4	147	0.4	35.9	7.7	309	3.38	128.7	1	25.4	5.6	72	0.6	3	0.4	72
CFR 24460	Nad 83-07V	570177	6976920	0.6	33.7	7.4	100	0	49	16.8	489	4.91	7.3	0.9	0	9.2	26	0.1	0.2	0.2	73
CFR 24461	Nad 83-07V	570225	6976827	1.2	42.3	7.2	101	0.3	39.3	9.2	199	2.99	14.9	0.9	1.1	4.8	22	0.4	0.4	0.2	99
CFR 24462	Nad 83-07V	570283	6976739	2.3	44	7	88	0.1	32.1	10.5	289	2.99	15.6	1.5	4.9	3.5	29	0.6	0.5	0.2	84
CFR 24463	Nad 83-07V	570337	6976648	2.2	29.6	9.4	74	0.4	27.4	11.1	307	3.57	38	0.6	1	2.3	25	0.5	0.6	0.3	106
CFR 24464	Nad 83-07V	570392	6976559	1.9	47	41	162	0.2	44	11	396	4.25	135.9	0.9	10.8	3.4	39	0.4	0.6	2.2	122
CFR 24465	Nad 83-07V	570438	6976466	1.4	30.5	11.5	78	0.4	28.5	10	470	3.14	11.1	0.7	0.5	4.5	30	0.4	0.4	0.4	73
CFR 24466	Nad 83-07V	588681	6977668	0.6	28.3	7.9	46	0.1	24.4	10.6	372	2.93	6	1	2.1	5.7	33	0.1	0.6	0.2	61
CFR 24467	Nad 83-07V	588722	6977762	0.9	13.5	8.3	62	0	17.4	9.4	1247	2.78	6	0.4	3.6	3.3	30	0.1	0.5	0.2	62
CFR 24468	Nad 83-07V	588788	6977836	0.7	15.8	8.1	79	0	18.4	8	454	2.71	3.6	0.4	1.2	3.2	26	0.1	0.4	0.2	47
CFR 24496	Nad 83-07V	596964	6967607	2.3	20.5	17.7	75	0	25.8	11.4	472	4.5	32	1.4	2.7	2.5	13	0.3	0.9	0.6	112
CFR 24497	Nad 83-07V	597049	6967658	1.1	30.9	15.4	63	0	26.8	9.5	451	2.92	7.9	5.8	3.3	5.6	32	0.1	0.7	0.5	78

SAMPLES	Ca	P	La	Cr	Mg	Ba	Ti	B	Al	Na	K	W	Hg	Sc	Tl	S	Ga	Se	Analysis	Acme_file_#
CFR 24425	0.1	0.058	10	38	0.36	205	0.081	2	2.05	0.019	0.15	0.2	0.03	3.3	0.4	0.13	9	1.2	1DX - 15 GM	A705674
CFR 24426	0.06	0.027	8	19	0.14	101	0.059	1	0.93	0.016	0.08	0.1	0.02	1.7	0.2	0	6	0	1DX - 15 GM	A705674
CFR 24427	0.12	0.036	7	25	0.26	126	0.057	1	1.44	0.013	0.04	0.1	0.01	2.3	0.2	0	7	0	1DX - 15 GM	A705674
CFR 24428	0.16	0.053	8	36	0.41	116	0.082	2	1.98	0.012	0.06	0.2	0.05	3.3	0.2	0	8	0.7	1DX - 15 GM	A705674
CFR 24429	0.13	0.072	12	47	0.66	133	0.115	2	2.33	0.012	0.16	0.2	0.02	4.7	0.5	0	10	0.9	1DX - 15 GM	A705674
CFR 24430	0.21	0.059	11	59	0.73	334	0.103	2	2.37	0.031	0.43	0.2	0.01	4.6	0.5	0.24	9	1.2	1DX - 15 GM	A705674
CFR 24431	0.16	0.037	8	49	0.63	560	0.087	0	2.62	0.017	0.07	0.1	0.01	4.2	0.2	0	9	1	1DX - 15 GM	A705674
CFR 24432	0.26	0.049	8	70	0.84	421	0.135	1	3.81	0.024	0.09	0.3	0.02	4.1	0.2	0	11	0.5	1DX - 15 GM	A705674
CFR 24433	0.17	0.084	10	53	0.7	545	0.145	1	1.84	0.031	0.39	0.4	0.01	4	0.2	0.21	10	1	1DX - 15 GM	A705674
CFR 24434	0.21	0.092	13	120	1.71	1055	0.258	3	3.6	0.057	1.09	0.3	0.01	11.7	0.6	0.31	14	1.6	1DX - 15 GM	A705674
CFR 24435	0.1	0.085	7	31	0.34	317	0.083	1	1.28	0.028	0.18	0.2	0.03	3.2	0.3	0.12	6	0.9	1DX - 15 GM	A705674
CFR 24438	0.25	0.09	20	59	0.98	472	0.132	1	2.62	0.017	0.44	0.1	0.02	4	0.4	0.16	8	2.1	1DX - 15 GM	A705674
CFR 24439	0.23	0.035	16	55	0.79	214	0.114	2	2.7	0.016	0.12	0.1	0.03	6.6	0.3	0	8	0.5	1DX - 15 GM	A705674
CFR 24440	0.13	0.034	26	42	0.72	120	0.095	1	1.68	0.011	0.28	0.1	0.01	3.5	0.3	0	5	0.6	1DX - 15 GM	A705674
CFR 24441	0.22	0.057	16	39	0.58	167	0.079	1	2.37	0.014	0.07	0.2	0.05	5.2	0.2	0	7	0.7	1DX - 15 GM	A705674
CFR 24442	0.19	0.035	16	41	0.75	113	0.123	1	2.14	0.013	0.21	0.1	0.02	3.9	0.2	0	7	0.7	1DX - 15 GM	A705674
CFR 24443	0.16	0.033	20	41	0.66	129	0.11	1	1.79	0.011	0.21	0.1	0.01	3.8	0.2	0	5	0.5	1DX - 15 GM	A705674
CFR 24444	0.13	0.034	9	31	0.43	132	0.085	1	1.79	0.011	0.08	0.1	0.03	3	0.1	0	7	0	1DX - 15 GM	A705674
CFR 24445	0.19	0.034	16	36	0.58	137	0.124	1	1.63	0.017	0.26	0.1	0.01	2.8	0.2	0	6	0.6	1DX - 15 GM	A705674
CFR 24446	0.11	0.025	21	50	0.96	185	0.161	1	2.49	0.01	0.37	0.1	0.02	3.7	0.5	0	8	0.6	1DX - 15 GM	A705674
CFR 24447	0.24	0.068	29	26	0.22	217	0.043	1	1.92	0.019	0.06	0.1	0.08	3	0.1	0	6	0.7	1DX - 15 GM	A705674
CFR 24448	0.05	0.043	35	43	0.67	182	0.103	1	1.45	0.019	0.63	0	0.01	3.7	0.6	0.23	5	1	1DX - 15 GM	A705674
CFR 24449	0.11	0.031	22	45	0.67	154	0.098	0	1.89	0.012	0.35	0.1	0.01	4.3	0.4	0.11	5	0.7	1DX - 15 GM	A705674
CFR 24450	0.11	0.043	26	65	0.82	246	0.113	1	2.48	0.015	0.44	0.1	0.02	4.7	0.4	0.16	7	1.2	1DX - 15 GM	A705674
CFR 24451	0.17	0.023	14	49	0.74	233	0.125	2	2.68	0.016	0.17	0.1	0.03	4.9	0.2	0.07	7	0.7	1DX - 15 GM	A705674
CFR 24452	0.21	0.04	15	43	0.7	184	0.109	1	2.33	0.017	0.13	0.1	0.02	4.4	0.2	0	8	0.9	1DX - 15 GM	A705674
CFR 24453	0.14	0.061	19	75	1.33	222	0.217	2	2.92	0.014	0.55	0.1	0.01	5.5	0.5	0	13	0	1DX - 15 GM	A705674
CFR 24454	0.11	0.065	59	70	0.82	420	0.118	1	2.06	0.017	0.72	0.1	0.01	4.3	0.5	0.14	7	3	1DX - 15 GM	A705674
CFR 24455	0.07	0.063	54	59	1.02	222	0.125	2	2.66	0.031	0.81	0.1	0.01	5.7	0.5	0.23	9	3.8	1DX - 15 GM	A705674
CFR 24456	0.26	0.03	13	44	0.75	211	0.117	1	2.15	0.015	0.22	0.1	0.02	3.4	0.3	0	7	0.5	1DX - 15 GM	A705674
CFR 24457	0.19	0.032	8	31	0.45	367	0.065	1	1.58	0.014	0.16	0.1	0.01	2.3	0.1	0	7	0	1DX - 15 GM	A705674
CFR 24458	0.13	0.038	16	35	0.45	205	0.065	1	1.48	0.013	0.12	0.1	0.01	3	0.2	0	5	1.1	1DX - 15 GM	A705674
CFR 24459	0.23	0.066	22	41	0.59	627	0.081	2	1.51	0.013	0.27	0.2	0.11	3.4	0.6	0.16	5	4.4	1DX - 15 GM	A705674
CFR 24460	0.23	0.034	17	73	1.28	127	0.27	1	3.52	0.02	1.02	0.3	0.01	5.1	0.8	0	13	0	1DX - 15 GM	A705674
CFR 24461	0.18	0.028	19	50	0.69	390	0.13	1	1.89	0.02	0.34	0.1	0.01	3.8	0.4	0	6	0.5	1DX - 15 GM	A705674
CFR 24462	0.26	0.042	14	45	0.6	411	0.126	3	1.94	0.029	0.15	0.2	0.02	3.8	0.2	0	6	1.4	1DX - 15 GM	A705674
CFR 24463	0.19	0.043	10	42	0.55	496	0.103	1	2.16	0.012	0.09	0.1	0.03	3.9	0.2	0	8	0.6	1DX - 15 GM	A705674
CFR 24464	0.19	0.049	14	91	0.97	421	0.152	2	2.65	0.021	0.51	0.2	0.02	7.3	0.7	0.07	9	1	1DX - 15 GM	A705674
CFR 24465	0.27	0.034	15	39	0.54	294	0.129	1	1.74	0.018	0.28	0.1	0.01	3.5	0.3	0	6	0.6	1DX - 15 GM	A705674
CFR 24466	0.55	0.032	66	48	0.64	314	0.062	2	1.76	0.017	0.1	0.1	0.03	6.4	0.1	0	5	0.5	1DX - 15 GM	A705674
CFR 24467	0.3	0.019	18	28	0.43	285	0.071	1	1.84	0.014	0.06	0.1	0.01	3.3	0.1	0	6	0	1DX - 15 GM	A705674
CFR 24468	0.41	0.104	13	25	0.42	267	0.076	1	1.93	0.021	0.11	0.1	0.01	3.6	0.1	0	7	0	1DX - 15 GM	A705674
CFR 24496	0.16	0.06	8	40	0.52	115	0.103	1	2.79	0.012	0.05	0.2	0.03	3.9	0.2	0	10	0	1DX - 15 GM	A705674
CFR 24497	0.47	0.059	17	42	0.66	200	0.129	2	1.91	0.026	0.07	0.1	0.14	6.7	0.2	0	6	0	1DX - 15 GM	A705674

SAMPLES	UTM_	Easting	Northing	Mo	Cu	Pb	Zn	Ag	Ni	Co	Mn	Fe	As	U	Au	Th	Sr	Cd	Sb	Bi	V
CFR 24498	Nad 83-07V	597131	6967718	0.8	12.8	13	43	0	17.3	6.2	183	2.39	4.7	1.4	3	5.9	20	0.1	0.7	0.8	64
CFR 24499	Nad 83-07V	597222	6967759	0.8	13.3	16.1	39	0	14.5	6.8	165	2.33	4.4	0.8	1.6	4.7	15	0.1	0.7	0.7	62
CFR 24500	Nad 83-07V	597303	6967820	1.1	17.6	11.4	49	0	21	9.3	295	2.97	9.8	1.4	2.6	9	23	0.1	0.5	0.4	72
CFR 13622	Nad 83-07V	600818	6969941	1.8	16.7	15.9	74	0	20.2	10.1	544	3.93	28	2.8	7	17.3	20	0.1	0.9	0.2	78
CFR 18035	Nad 83-07V	598949	6967559	0.4	35.5	8.8	70	0	26.2	18.4	272	2.96	4.6	1.4	2	3.7	48	0.3	0.3	0.1	92
CFR 18036	Nad 83-07V	599034	6967637	1.1	30.4	10.8	81	0.1	28.3	16.4	707	3.65	9.4	1.9	1.8	4.2	30	0.2	0.4	0.2	85
CFR 18037	Nad 83-07V	599108	6967706	1.3	21.7	11.1	77	0.1	23.9	13.5	557	3.42	11.5	1.2	2.4	2.1	28	0.2	0.4	0.2	78
CFR 18038	Nad 83-07V	599185	6967773	0.6	27.5	12.7	72	0	32	12.2	340	3.19	7.1	1.4	2.9	8.7	25	0.1	0.4	0.2	77
CFR 18039	Nad 83-07V	599242	6967854	1.5	24.3	13.6	60	0.3	30.5	13.3	320	3.71	12.8	0.6	1.8	3.3	17	0.2	0.6	0.2	84
CFR 18040	Nad 83-07V	599314	6967928	1.4	21.7	11.4	65	0	27.6	11.8	307	3.69	10.1	0.5	2.1	2.9	16	0.2	0.6	0.2	90
CFR 18041	Nad 83-07V	599372	6967989	1.8	18.9	16.4	63	0	19.6	9.1	389	4.33	10.9	0.5	0.5	2.3	11	0.2	0.9	0.3	108
CFR 18042	Nad 83-07V	599444	6968063	0.9	51.5	9.8	58	0.1	30.2	15.5	317	3.36	7.1	1.7	2.8	4.5	26	0.2	0.5	0.2	78
CFR 18043	Nad 83-07V	599529	6968123	1.3	19.7	18.2	67	0	21.9	10	494	4.34	9.1	1	2.3	8.9	12	0.2	0.5	0.4	78
CFR 18044	Nad 83-07V	599612	6968184	1.4	19.9	25.3	77	0	18.5	8.2	562	3.51	6.1	1.2	5.6	13.6	14	0.2	0.4	0.2	54
CFR 18045	Nad 83-07V	599678	6968260	1.1	25.5	12.4	76	0	28.2	11.2	558	3.81	7	1.3	3.5	15.6	16	0.1	0.5	0.2	69
CFR 18046	Nad 83-07V	599748	6968332	1.7	16.6	14	50	0	13.4	4.4	172	2.57	9.9	0.6	2.6	2.3	11	0.2	0.7	0.2	72
CFR 18047	Nad 83-07V	599834	6968391	1	26.3	22.5	72	0	23.9	9	340	3.18	5.9	1.5	7.9	10.3	23	0.2	0.4	0.2	68
CFR 18048	Nad 83-07V	599906	6968463	6.5	7.3	7.9	47	0	2.4	4.7	334	3.83	0.6	8.1	0	12.1	85	0	0.1	0.4	26
CFR 18049	Nad 83-07V	599978	6968532	3.2	59.6	11.1	57	0.2	12.5	4.9	165	2.78	4.6	3.1	6.4	2.6	15	0.3	0.3	0.7	43
CFR 18050	Nad 83-07V	600036	6968616	0.9	8.8	11	17	0	4.3	2.3	67	1.45	4.7	0.4	4.2	0.7	8	0.1	0.4	0.3	76
CFR 18051	Nad 83-07V	600103	6968689	1.3	8.4	5.7	31	0	6	5.2	178	2.92	5.1	0.6	0.6	2.2	8	0.1	0.6	0.3	73
CFR 18052	Nad 83-07V	600190	6968745	0.8	13.1	9.1	33	0	10.4	6.4	537	2.24	5.5	0.4	0.9	1.8	15	0.2	0.3	0.2	66
CFR 18053	Nad 83-07V	600277	6968794	1.1	14.9	17.4	51	0	17.6	10.1	1146	3.28	7.8	0.9	7.5	5.6	10	0.1	0.8	0.4	74
CFR 18054	Nad 83-07V	600386	6968813	1.1	19.4	16.7	54	0	27.2	9.9	293	3.21	7.9	0.9	1.7	12.9	12	0.1	0.7	0.2	64
CFR 18056	Nad 83-07V	600373	6968914	1.3	14.3	20	46	0	15	6.2	222	3.1	10.9	1.1	3.2	8.3	9	0.2	0.6	0.4	73
CFR 18057	Nad 83-07V	600418	6969016	1.1	11.6	7.8	24	0.2	7.6	3.4	82	1.06	2.6	0.6	0.9	0.2	11	0.5	0.3	0.1	29
CFR 18058	Nad 83-07V	600514	6969050	0.9	33.6	12.3	73	0	51	18.2	429	4.26	9.9	1.2	1.5	10.3	22	0.1	0.4	0.4	86
CFR 18059	Nad 83-07V	600606	6969098	0.4	21.4	13.3	65	0	29.8	11.2	316	3.42	4.1	1.5	2.1	12	21	0.1	0.3	0.3	51
CFR 18060	Nad 83-07V	600777	6969226	1	19	4.9	86	0	11.7	18.6	786	5.33	3.8	0.3	5.9	1.1	14	0.1	0.4	0.1	137
CFR 18061	Nad 83-07V	600855	6969280	1	26.2	7.5	55	0	22.4	13.7	421	4.04	7.6	0.5	4.7	2.7	15	0.1	0.4	0.1	115
CFR 18062	Nad 83-07V	600919	6969358	0.9	22.9	7.6	61	0	27.9	12.8	490	3.48	6.8	1	1.8	5.6	20	0.1	0.4	0.2	67
CFR 18063	Nad 83-07V	600855	6969543	0.7	29.2	10.4	74	0.1	29.9	19.2	461	3.59	6.3	0.9	1.2	4.7	35	0.1	0.4	0.2	80
CFR 18064	Nad 83-07V	600851	6969651	0.6	27.9	11.5	65	0	33.5	15.6	443	3.33	5.8	1.2	2.6	8.6	25	0.1	0.3	0.3	76
CFR 18069	Nad 83-07V	600850	6969748	0.6	22.3	9.7	59	0	31.8	13.7	289	3.12	5.5	1.1	2.6	7.5	22	0.1	0.3	0.2	71
CFR 18070	Nad 83-07V	600819	6969844	0.8	15	11.6	33	0	11.9	5.1	164	1.73	3	1	1.4	2.4	13	0.2	0.2	0.2	44
CFR 18155	Nad 83-07V	598787	6967520	0.7	27.9	6.8	57	0	26.4	16.4	508	3.08	4.9	0.7	1.7	2.5	39	0.1	0.3	0.1	78
CFR 18156	Nad 83-07V	598857	6967448	0.7	40.7	7.5	70	0.1	33.8	16.6	359	3.66	6	0.8	1.5	3.2	46	0.1	0.4	0.1	86
CFR 18157	Nad 83-07V	598929	6967378	0.7	37	7.7	59	0	26.3	15.9	426	3.4	12.3	0.7	1.4	2.4	39	0.1	0.5	0.1	78
CFR 18158	Nad 83-07V	598997	6967305	0.9	37.6	8.6	55	0.1	26.6	14.5	287	2.95	6.4	0.8	2.8	2.2	38	0.1	0.4	0.2	73
CFR 18159	Nad 83-07V	599067	6967234	0.6	33.5	8.3	63	0	25.8	15.7	311	3.11	5.1	0.7	29.7	3	45	0.1	0.4	0.1	85
CFR 18160	Nad 83-07V	599135	6967159	0.9	24.3	5.1	68	0	13.6	6.9	426	1.99	3.3	0.4	0	0.3	12	0.9	0.4	0.1	48
CFR 18161	Nad 83-07V	599213	6967094	0.5	37.1	9.7	63	0.1	22.9	11.2	175	2.25	5	2.2	2.2	2.3	28	0.2	0.5	0.2	60
CFR 18162	Nad 83-07V	599278	6967020	0.8	27.4	8	65	0	26	14.3	423	3.26	7	0.6	1.9	2.4	44	0.2	0.4	0.1	85
CFR 18163	Nad 83-07V	599348	6966948	0.6	39.4	9	67	0.1	25.6	13.9	235	3.11	8.2	1.3	2.4	3.9	46	0.2	0.6	0.2	87

SAMPLES	Ca	P	La	Cr	Mg	Ba	Ti	B	Al	Na	K	W	Hg	Sc	Tl	S	Ga	Se	Analysis	Acme_file_#
CFR 24498	0.28	0.035	16	32	0.54	88	0.115	2	1.84	0.013	0.06	0.2	0.05	3.8	0.2	0	6	0	1DX - 15 GM	A705674
CFR 24499	0.18	0.022	15	31	0.42	70	0.114	1	1.85	0.011	0.06	0.2	0.03	3.7	0.2	0	7	0	1DX - 15 GM	A705674
CFR 24500	0.3	0.037	21	41	0.63	115	0.138	1	2.25	0.013	0.12	0.2	0.02	5.8	0.2	0	7	0	1DX - 15 GM	A705674
CFR 13622	0.24	0.044	22	33	0.63	155	0.126	1	2.61	0.011	0.13	0.1	0.04	4.5	0.3	0	9	0	1DX - 15 GM	A705672
CFR 18035	0.54	0.084	14	51	0.95	201	0.065	1	2.64	0.019	0.03	0.1	0.04	6.7	0.1	0	7	0.7	1DX - 15 GM	A705672
CFR 18036	0.43	0.081	18	49	0.84	223	0.073	1	2.46	0.014	0.04	0.2	0.04	5.6	0.1	0	7	0.5	1DX - 15 GM	A705672
CFR 18037	0.37	0.074	11	39	0.59	141	0.058	2	1.88	0.012	0.06	0.2	0.05	3.4	0.1	0.08	7	0	1DX - 15 GM	A705672
CFR 18038	0.39	0.061	18	51	0.72	168	0.097	1	2.1	0.012	0.06	0.2	0.02	5.6	0.1	0	7	0.5	1DX - 15 GM	A705672
CFR 18039	0.18	0.034	8	42	0.55	178	0.078	2	2.99	0.009	0.05	0.1	0.04	3.8	0.1	0	7	0.5	1DX - 15 GM	A705672
CFR 18040	0.18	0.026	9	40	0.55	171	0.071	1	2.33	0.009	0.05	0.1	0.02	3.6	0.1	0	8	0	1DX - 15 GM	A705672
CFR 18041	0.11	0.039	8	32	0.35	118	0.071	1	1.99	0.007	0.04	0.1	0.03	2.9	0.1	0	10	0	1DX - 15 GM	A705672
CFR 18042	0.37	0.065	18	47	0.83	249	0.114	2	1.87	0.015	0.11	0.2	0.05	5.7	0.1	0	6	0.5	1DX - 15 GM	A705672
CFR 18043	0.12	0.032	19	41	0.68	147	0.133	1	2.45	0.008	0.15	0.2	0.02	4.7	0.2	0	10	0.5	1DX - 15 GM	A705672
CFR 18044	0.17	0.029	58	27	0.59	122	0.124	1	1.97	0.009	0.23	0.1	0.02	3.7	0.3	0	9	0	1DX - 15 GM	A705672
CFR 18045	0.2	0.027	57	47	0.81	163	0.144	1	2.48	0.009	0.21	0.1	0.02	4.3	0.3	0	10	0	1DX - 15 GM	A705672
CFR 18046	0.09	0.035	13	21	0.16	50	0.076	5	1.02	0.01	0.05	0.1	0.03	1.7	0.1	0	7	0	1DX - 15 GM	A705672
CFR 18047	0.28	0.044	54	42	0.64	162	0.108	1	2	0.011	0.07	0.2	0.03	4.8	0.2	0	7	0	1DX - 15 GM	A705672
CFR 18048	0.15	0.055	29	3	2.97	256	0.112	0	3.64	0.013	1.28	0	0	2.5	0.5	0.68	11	0.5	1DX - 15 GM	A705672
CFR 18049	0.12	0.045	27	24	0.85	264	0.048	0	1.79	0.006	0.07	0.1	0.06	2.3	0.3	0.06	6	0.7	1DX - 15 GM	A705672
CFR 18050	0.07	0.02	10	14	0.17	56	0.104	0	0.87	0.005	0.05	0.1	0.02	1.3	0.1	0	9	0	1DX - 15 GM	A705672
CFR 18051	0.07	0.035	7	11	0.42	90	0.13	1	1.04	0.008	0.16	0.1	0.01	5.5	0.1	0	10	0	1DX - 15 GM	A705672
CFR 18052	0.17	0.027	8	22	0.35	181	0.075	1	1.45	0.01	0.05	0.1	0.02	2.6	0.1	0	8	0	1DX - 15 GM	A705672
CFR 18053	0.11	0.048	10	31	0.43	76	0.091	1	1.59	0.008	0.05	0.2	0.02	2.7	0.1	0	7	0	1DX - 15 GM	A705672
CFR 18054	0.14	0.019	16	40	0.6	125	0.085	1	2.28	0.007	0.08	0.2	0.01	2.9	0.2	0	7	0	1DX - 15 GM	A705672
CFR 18056	0.09	0.026	18	28	0.39	76	0.1	1	1.62	0.008	0.06	0.2	0.02	2.5	0.2	0	8	0	1DX - 15 GM	A705672
CFR 18057	0.11	0.093	5	12	0.09	53	0.024	1	0.5	0.011	0.07	0.1	0.12	0.8	0.1	0.09	3	0	1DX - 15 GM	A705672
CFR 18058	0.26	0.035	18	97	1.53	158	0.192	1	3.14	0.009	0.33	0.1	0.01	4	0.4	0	9	0	1DX - 15 GM	A705672
CFR 18059	0.36	0.036	41	45	1.01	182	0.081	1	2.05	0.008	0.18	0.1	0.02	4.5	0.3	0	6	0	1DX - 15 GM	A705672
CFR 18060	0.24	0.019	4	20	2.51	172	0.187	0	3.51	0.01	1.02	0.1	0.01	4.9	0.5	0	7	0	1DX - 15 GM	A705672
CFR 18061	0.19	0.016	7	34	1.13	117	0.142	1	2.59	0.01	0.15	0.1	0.01	4.4	0.2	0	7	0	1DX - 15 GM	A705672
CFR 18062	0.25	0.02	13	53	1.21	155	0.119	1	2.71	0.01	0.15	0.1	0.02	4.7	0.3	0	7	0.5	1DX - 15 GM	A705672
CFR 18063	0.75	0.066	17	49	1.14	239	0.08	1	2.13	0.012	0.06	0.2	0.05	4.9	0.1	0.07	7	0	1DX - 15 GM	A705672
CFR 18064	0.45	0.039	22	59	0.97	207	0.091	1	2.35	0.011	0.07	0.1	0.02	5.2	0.2	0	7	0	1DX - 15 GM	A705672
CFR 18069	0.34	0.047	23	59	0.95	144	0.104	1	2.19	0.011	0.07	0.2	0.02	4	0.2	0	6	0	1DX - 15 GM	A705672
CFR 18070	0.13	0.03	20	26	0.31	89	0.064	1	1.11	0.011	0.05	0.2	0.02	2	0.1	0	5	0	1DX - 15 GM	A705672
CFR 18155	0.43	0.082	9	47	0.76	151	0.08	1	2.54	0.018	0.04	0.1	0.03	4.6	0.1	0	6	0	1DX - 15 GM	A705672
CFR 18156	0.56	0.084	12	62	0.84	199	0.076	2	2.53	0.023	0.04	0.1	0.02	7.3	0.1	0	7	0	1DX - 15 GM	A705672
CFR 18157	0.49	0.072	14	48	0.76	254	0.059	2	2.75	0.016	0.04	0.1	0.04	6	0.1	0	7	0	1DX - 15 GM	A705672
CFR 18158	0.53	0.077	12	43	0.71	184	0.073	2	2.35	0.017	0.04	0.1	0.02	4.7	0.1	0	6	0	1DX - 15 GM	A705672
CFR 18159	0.53	0.084	12	51	0.87	205	0.089	1	2.63	0.017	0.05	0.1	0.03	6.2	0.1	0	6	0	1DX - 15 GM	A705672
CFR 18160	0.12	0.06	5	21	0.25	54	0.05	1	1.1	0.021	0.02	0.1	0.07	1.5	0.1	0.09	5	0	1DX - 15 GM	A705672
CFR 18161	0.35	0.081	14	35	0.6	140	0.071	2	2.23	0.015	0.05	0.2	0.05	4.2	0.1	0.09	6	0.8	1DX - 15 GM	A705672
CFR 18162	0.45	0.063	9	45	0.69	136	0.1	1	2.59	0.017	0.05	0.1	0.02	4.2	0.1	0	7	0	1DX - 15 GM	A705672
CFR 18163	0.54	0.071	14	43	0.72	158	0.108	1	2.06	0.027	0.05	0.1	0.03	5.9	0.1	0	6	0	1DX - 15 GM	A705672

SAMPLES	UTM_	Easting	Northing	Mo	Cu	Pb	Zn	Ag	Ni	Co	Mn	Fe	As	U	Au	Th	Sr	Cd	Sb	Bi	V
CFR 18164	Nad 83-07V	599402	6966902	0.6	35.6	9	61	0.1	25.2	10.4	274	3.42	120.1	1.2	5.6	3	35	0.1	1.3	0.2	82
CFR 18165	Nad 83-07V	599416	6966792	0.7	37.6	10.1	75	0.1	25.7	11.5	224	3.28	78.7	1	8.6	3.6	37	0.3	2.4	0.1	90
CFR 18166	Nad 83-07V	599440	6966694	2.1	22.5	9	71	0	24.2	11.5	242	2.99	7.4	0.8	18.7	2.7	32	0.6	0.5	0.1	81
CFR 18167	Nad 83-07V	599462	6966591	0.6	27	8.1	77	0	29.6	12	316	2.95	7.9	0.5	0	2.2	24	0.4	0.4	0.1	72
CFR 18168	Nad 83-07V	599471	6966486	1.6	21.8	11.7	42	0.1	16.9	6.5	167	2.99	14.1	0.5	1.6	2.1	13	0.3	0.7	0.2	75
CFR 18169	Nad 83-07V	599484	6966382	1.1	29.1	9.6	74	0	35.1	14.4	405	3.59	39.5	0.6	4.1	2.7	17	0.4	2.1	0.1	85
CFR 18170	Nad 83-07V	599499	6966283	1.7	24.2	10.8	85	0.1	24.8	11.3	611	3.63	12.8	0.6	1.5	0.9	20	0.4	0.8	0.2	93
CFR 18171	Nad 83-07V	599515	6966185	0.6	36.2	9.1	71	0.1	30.8	13.3	259	3.14	12	0.7	5.3	4.2	24	0.2	0.7	0.1	80
CFR 18172	Nad 83-07V	599529	6966085	0.7	42.3	10.4	79	0.1	32.3	14.2	291	3.33	13.5	1	6.5	4.3	24	0.2	3.2	0.2	89
CFR 18173	Nad 83-07V	599540	6965985	2	19.4	13.4	84	0	20.9	9.1	417	4.43	13.9	0.6	2.3	2.1	14	0.2	0.9	0.3	111
CFR 18174	Nad 83-07V	599562	6965888	0.8	36.3	11.8	76	0.1	36.5	13.9	474	3.29	9	0.7	2.2	3.2	19	0.5	0.5	0.2	82
CFR 18175	Nad 83-07V	599455	6965861	1.3	52.2	11.5	43	0.3	20	6.3	186	2.49	6.1	0.9	1	0.8	18	1.8	0.4	0.2	66
CFR 18176	Nad 83-07V	599360	6965829	1.3	27.3	9.9	70	0.2	34.3	12.9	430	3.12	8.3	0.5	3.1	2	24	0.3	0.5	0.2	93
CFR 18177	Nad 83-07V	599265	6965798	1.9	20	10.4	44	0.2	14.6	5.2	155	2.34	8.3	0.4	0.9	0.7	12	0.3	0.6	0.2	89
CFR 18178	Nad 83-07V	599172	6965764	1	30	8.7	66	0	26.3	11.7	359	2.99	8.3	0.7	9.9	2.6	25	0.2	0.6	0.2	81
CFR 18179	Nad 83-07V	599073	6965731	1.1	27.4	10	61	0	27.1	12.2	348	3.22	8.2	0.9	1.1	3.4	22	0.3	0.5	0.2	83
CFR 18180	Nad 83-07V	598974	6965710	0.9	26.9	12.7	64	0	23.5	11.7	333	3.11	5.6	2.4	4.9	5.3	36	0.2	0.4	0.2	79
CFR 18181	Nad 83-07V	598879	6965673	0.9	21.7	10.4	62	0	22.6	12.2	321	3.39	17.3	1.4	2.9	5.6	28	0.1	0.9	0.3	79
CFR 18182	Nad 83-07V	598785	6965640	0.8	27.6	8.1	62	0	23.7	12.2	396	3.37	9.4	1.2	2.8	5.6	31	0.1	0.6	0.3	85
CFR 18183	Nad 83-07V	598689	6965613	1	32	8.3	59	0.1	30.5	14.9	331	3.72	10.2	0.8	5.2	4.5	21	0.2	0.7	0.3	90
CFR 18184	Nad 83-07V	598594	6965581	0.7	29.3	11	66	0	24.4	12.6	434	3.32	8.1	1.9	2.4	5.9	35	0.1	1.1	0.2	81
CFR 18185	Nad 83-07V	598496	6965557	1.7	20	9.7	75	0	29.6	14.4	425	3.79	11.4	1.5	4.3	6.2	19	0.2	0.7	0.2	89
CFR 18186	Nad 83-07V	598402	6965522	3.8	29.6	10.2	77	0.1	28.7	14.3	414	3.38	9.2	5.9	2.4	6.5	26	0.1	0.6	0.2	78
CFR 18187	Nad 83-07V	598308	6965488	1.1	22.9	12.3	73	0.1	21.2	10.5	214	2.89	8	1.7	3.1	4	23	0.1	0.6	0.5	70
CFR 18188	Nad 83-07V	598215	6965455	1.9	17.6	14.2	83	0.1	13.7	10.8	2278	2.93	7.4	0.7	1.4	2.6	14	1.1	0.5	0.3	81
CFR 18217	Nad 83-07V	591409	6966787	1.6	29.7	17	62	0.2	24.2	11.7	428	3.83	37.6	2.7	31.2	24.8	23	0.1	0.6	0.2	95
CFR 18218	Nad 83-07V	591516	6966793	1.5	17.7	16.9	80	0	21.2	11.7	1008	3.87	17.3	1.2	3.7	17.3	18	0.2	0.5	0.2	87
CFR 18219	Nad 83-07V	591590	6966865	1.3	27.7	16	76	0.1	31.5	11.4	411	4.17	17.4	2.2	2.9	23.4	22	0.2	0.5	0.2	87
CFR 18220	Nad 83-07V	591692	6966890	1.7	21.4	15.5	63	0.2	26.9	13.6	555	4.06	69.5	1.4	15	10.8	20	0.3	0.8	0.2	99
CFR 18221	Nad 83-07V	591798	6966907	1.4	31.6	12.5	62	0.1	32.4	16.2	556	3.54	17.7	1.7	4.2	10.1	29	0.1	0.7	0.2	86
CFR 18222	Nad 83-07V	591901	6966915	1	10.6	27.8	71	0	7.8	5.5	419	3.3	5.9	3.4	0.9	54.5	10	0.1	0.6	0.2	36
CFR 18223	Nad 83-07V	592005	6966942	0.9	19.4	14.4	65	0	25.4	10.3	340	3.66	8.1	1.2	1.2	12	24	0.1	0.5	0.2	79
CFR 18224	Nad 83-07V	592101	6966905	1.3	31.4	13.6	65	0	32.7	15.2	461	4.01	10.5	1.7	3.4	13.6	32	0.1	0.6	0.2	96
CFR 18225	Nad 83-07V	592201	6966877	1.3	21	14.5	70	0	26.3	11.9	510	4.39	9.6	1.6	1.1	15.7	19	0.1	0.5	0.2	89
CFR 18226	Nad 83-07V	592299	6966839	1.3	21.6	16.3	65	0	27	13.6	596	3.76	13.7	1	1.7	14.2	24	0.1	0.6	0.3	81
CFR 18227	Nad 83-07V	592388	6966790	1.5	15.4	20.6	76	0	19.5	9.9	407	3.98	20.1	1.9	3.4	9.4	19	0.2	0.7	0.2	83
CFR 18228	Nad 83-07V	592479	6966742	1.1	32.3	11.9	90	0.3	29.3	12.6	536	3.48	14.4	1.2	3.8	6.2	29	0.3	0.9	0.2	76
CFR 18229	Nad 83-07V	592571	6966689	1	18.9	14.9	81	0	28.2	12.2	789	4.12	11.8	1.4	1.9	12.7	28	0.1	0.5	0.2	73
CFR 18230	Nad 83-07V	592653	6966624	1.3	7.2	14.8	52	0	10.1	4.7	250	2.6	5.1	1.5	29.3	10.3	14	0.1	0.5	0.2	53
CFR 18232	Nad 83-07V	592824	6966659	1.8	10	15.1	57	0	11.4	5.7	543	3.51	15.2	0.7	3.3	4.5	11	0.1	0.6	0.3	89
CFR 18233	Nad 83-07V	592897	6966738	0.8	23.4	12.7	67	0	23	11.7	596	3.2	8.1	1.8	1.7	17.5	29	0.1	0.4	0.2	67
CFR 18234	Nad 83-07V	592956	6966823	1.4	19.6	17.3	71	0	21.2	10.5	650	3.58	8.2	1.4	5.3	25.1	13	0.2	0.6	0.2	65
CFR 18235	Nad 83-07V	593024	6966901	1.4	13.9	20.4	103	0	16.3	9	1360	3.75	6.7	2.6	0	39	15	0.2	0.6	0.2	54
CFR 18236	Nad 83-07V	593098	6966972	1.3	24.3	15.7	57	0.3	26	8.5	368	3.2	9.4	2.4	3	15.5	15	0.2	0.5	0.2	63

SAMPLES	Ca	P	La	Cr	Mg	Ba	Ti	B	Al	Na	K	W	Hg	Sc	Tl	S	Ga	Se	Analysis	Acme_file_#
CFR 18164	0.53	0.068	19	45	0.7	200	0.072	2	2.29	0.014	0.06	0.1	0.04	7	0.1	0	7	0	1DX - 15 GM	A705672
CFR 18165	0.53	0.095	14	46	0.67	192	0.083	2	2.22	0.019	0.06	0.1	0.03	6.9	0.1	0	7	0.6	1DX - 15 GM	A705672
CFR 18166	0.39	0.087	10	34	0.56	94	0.099	2	1.43	0.02	0.05	0.3	0.03	3	0.1	0	5	0	1DX - 15 GM	A705672
CFR 18167	0.36	0.064	9	37	0.64	90	0.103	2	2.29	0.014	0.06	0.1	0.03	3.6	0.1	0	6	0	1DX - 15 GM	A705672
CFR 18168	0.14	0.031	10	31	0.34	97	0.072	1	1.95	0.007	0.05	0.2	0.05	2.9	0.1	0	8	0	1DX - 15 GM	A705672
CFR 18169	0.21	0.039	9	45	0.6	108	0.109	2	2.44	0.011	0.08	0.1	0.04	4	0.1	0	7	0.5	1DX - 15 GM	A705672
CFR 18170	0.22	0.05	9	37	0.47	185	0.069	2	1.82	0.012	0.06	0.1	0.03	2.7	0.1	0.06	8	0	1DX - 15 GM	A705672
CFR 18171	0.36	0.067	12	43	0.74	151	0.127	2	2.41	0.014	0.1	0.1	0.02	4.2	0.2	0	6	0.5	1DX - 15 GM	A705672
CFR 18172	0.43	0.081	17	52	0.73	204	0.107	2	2.12	0.015	0.07	0.2	0.03	6.1	0.1	0	7	0.5	1DX - 15 GM	A705672
CFR 18173	0.16	0.041	11	40	0.46	86	0.096	2	1.91	0.008	0.05	0.2	0.05	2.9	0.1	0	10	0.5	1DX - 15 GM	A705672
CFR 18174	0.28	0.058	11	43	0.71	150	0.111	2	2.56	0.013	0.09	0.1	0.03	4.4	0.1	0	7	0	1DX - 15 GM	A705672
CFR 18175	0.2	0.05	10	38	0.29	148	0.075	1	1.61	0.01	0.06	0.1	0.03	3.3	0.1	0	7	0	1DX - 15 GM	A705672
CFR 18176	0.35	0.049	9	54	0.74	126	0.123	2	1.9	0.014	0.1	0.2	0.03	3.9	0.1	0	8	0	1DX - 15 GM	A705672
CFR 18177	0.11	0.033	8	28	0.3	75	0.102	1	1.14	0.011	0.06	0.1	0.03	2.1	0.1	0	8	0	1DX - 15 GM	A705672
CFR 18178	0.4	0.066	12	41	0.71	230	0.118	2	2.04	0.014	0.08	0.1	0.02	4	0.1	0	7	0	1DX - 15 GM	A705672
CFR 18179	0.29	0.04	11	40	0.63	196	0.121	2	2.2	0.015	0.08	0.2	0.03	4.2	0.1	0	7	0	1DX - 15 GM	A705672
CFR 18180	0.42	0.052	18	38	0.63	329	0.128	2	2.38	0.024	0.07	0.2	0.03	5.3	0.1	0	7	0	1DX - 15 GM	A705672
CFR 18181	0.4	0.063	15	39	0.66	220	0.085	2	2.38	0.014	0.05	0.2	0.04	5.3	0.2	0	7	0	1DX - 15 GM	A705672
CFR 18182	0.41	0.055	17	39	0.72	332	0.143	1	2.24	0.017	0.08	0.3	0.01	5.6	0.2	0	7	0	1DX - 15 GM	A705672
CFR 18183	0.24	0.032	12	46	0.66	198	0.11	1	3.52	0.013	0.05	0.3	0.03	5.5	0.1	0	8	0	1DX - 15 GM	A705672
CFR 18184	0.59	0.063	25	43	0.66	181	0.097	2	1.98	0.021	0.06	0.4	0.04	7.3	0.1	0	7	0	1DX - 15 GM	A705672
CFR 18185	0.27	0.055	13	44	0.7	118	0.173	2	2.44	0.015	0.09	0.7	0.03	3.9	0.2	0	8	0	1DX - 15 GM	A705672
CFR 18186	0.43	0.072	26	41	0.69	207	0.125	1	2.16	0.017	0.08	1.1	0.02	5.2	0.2	0	7	0	1DX - 15 GM	A705672
CFR 18187	0.34	0.06	19	38	0.61	156	0.098	2	2.08	0.015	0.07	0.3	0.03	4.5	0.2	0	7	0	1DX - 15 GM	A705672
CFR 18188	0.13	0.046	15	28	0.26	212	0.076	1	1.48	0.012	0.05	0.1	0.02	2.7	0.2	0	8	0	1DX - 15 GM	A705672
CFR 18217	0.24	0.029	33	48	0.56	134	0.134	3	2.94	0.014	0.08	0.1	0.04	6.7	0.2	0	9	0	1DX - 15 GM	A705672
CFR 18218	0.2	0.057	11	40	0.58	119	0.131	1	2.3	0.011	0.1	0.1	0.01	4	0.3	0	8	0	1DX - 15 GM	A705672
CFR 18219	0.23	0.051	20	53	0.62	158	0.119	2	3.46	0.013	0.08	0.1	0.03	5.6	0.2	0	8	0	1DX - 15 GM	A705672
CFR 18220	0.2	0.061	19	45	0.55	200	0.099	1	2.73	0.012	0.08	0.1	0.05	4.2	0.2	0	9	0	1DX - 15 GM	A705672
CFR 18221	0.3	0.034	22	51	0.61	205	0.112	2	2.92	0.016	0.07	0.1	0.02	6.6	0.2	0	7	0	1DX - 15 GM	A705672
CFR 18222	0.1	0.014	25	17	0.31	57	0.011	0	2.49	0.007	0.07	0.1	0.01	3.4	0.2	0	9	0	1DX - 15 GM	A705672
CFR 18223	0.3	0.043	13	41	0.59	144	0.105	1	2.56	0.012	0.06	0.1	0.02	3.8	0.2	0	7	0	1DX - 15 GM	A705672
CFR 18224	0.34	0.029	18	58	0.66	266	0.13	2	3.27	0.016	0.07	0.1	0.01	7.2	0.1	0	8	0	1DX - 15 GM	A705672
CFR 18225	0.21	0.042	12	40	0.61	166	0.12	1	2.52	0.012	0.09	0.1	0.01	4.4	0.3	0	8	0	1DX - 15 GM	A705672
CFR 18226	0.27	0.044	12	43	0.61	229	0.108	1	2.98	0.012	0.1	0.1	0.01	4.4	0.3	0	8	0	1DX - 15 GM	A705672
CFR 18227	0.21	0.052	12	37	0.47	151	0.08	1	2.68	0.01	0.06	0.1	0.01	3.6	0.2	0	9	0	1DX - 15 GM	A705672
CFR 18228	0.29	0.036	15	41	0.57	289	0.078	1	2.54	0.022	0.07	0.1	0.04	7	0.2	0	6	0	1DX - 15 GM	A705672
CFR 18229	0.32	0.025	9	36	0.63	204	0.07	1	2.51	0.01	0.08	0.1	0.02	4.6	0.1	0	8	0	1DX - 15 GM	A705672
CFR 18230	0.14	0.026	10	15	0.21	92	0.015	0	1.83	0.008	0.03	0.1	0.01	2.5	0.2	0.07	7	0	1DX - 15 GM	A705672
CFR 18232	0.1	0.069	7	23	0.33	58	0.088	1	1.38	0.008	0.05	0.1	0.02	2.5	0.1	0	10	0	1DX - 15 GM	A705672
CFR 18233	0.35	0.044	34	35	0.62	207	0.09	1	2.16	0.021	0.06	0.1	0.04	6.8	0.1	0	7	0	1DX - 15 GM	A705672
CFR 18234	0.11	0.022	12	35	0.47	112	0.071	1	2.49	0.01	0.08	0.1	0.02	4.6	0.2	0	7	0	1DX - 15 GM	A705672
CFR 18235	0.14	0.026	25	24	0.4	118	0.04	0	2.3	0.01	0.08	0.2	0.02	3.8	0.2	0	10	0	1DX - 15 GM	A705672
CFR 18236	0.14	0.036	15	34	0.45	154	0.052	1	2.82	0.012	0.06	0.1	0.05	4.4	0.1	0	6	0.6	1DX - 15 GM	A705672

SAMPLES	UTM_	Easting	Northing	Mo	Cu	Pb	Zn	Ag	Ni	Co	Mn	Fe	As	U	Au	Th	Sr	Cd	Sb	Bi	V
CFR 18237	Nad 83-07V	593201	6966975	2.3	7	42.4	78	0	5.9	4.1	860	2.45	4	9.7	0.8	43.3	13	0	0.6	0.3	23
CFR 18238	Nad 83-07V	593304	6966977	2.7	13	16.3	55	0.1	15.4	8.2	1196	2.84	31.4	2.1	7.5	12.6	20	0.1	0.7	0.2	56
CFR 18239	Nad 83-07V	593407	6966993	3.3	15.3	12.5	67	0	17.5	6.7	335	3.18	10.4	2.6	8.5	24.1	14	0.1	0.9	0.2	59
CFR 18240	Nad 83-07V	593511	6966989	3.1	13.4	18.7	76	0.1	22.6	10.5	801	3.19	10.5	2.7	1	11.5	31	0.1	0.8	0.3	73
CFR 18241	Nad 83-07V	593608	6967017	1.1	19.5	13	63	0	26.2	9	357	3.34	8.9	1	3.5	7.4	23	0.1	0.6	0.2	78
CFR 18242	Nad 83-07V	593703	6966980	5.8	10	25.8	63	0	11.9	4.6	204	2.42	8.9	3.8	0	29	10	0.1	1.4	0.6	43
CFR 18243	Nad 83-07V	593805	6966997	1.5	12	16.5	44	0	13.9	6	310	2.34	8.8	2.9	12.1	12.6	24	0.1	0.5	0.2	56
CFR 18244	Nad 83-07V	593905	6967010	1.8	19	20.3	56	0.2	21.5	8.2	542	2.98	14	2.4	5.3	16.7	27	0.1	0.7	0.3	69
CFR 18245	Nad 83-07V	594012	6967027	1.9	15.8	17.8	55	0.2	19.3	9.2	743	2.76	10.3	2.7	2.1	16.7	25	0.1	0.5	0.2	63
CFR 18246	Nad 83-07V	594113	6967013	2.2	13	17.1	42	0.1	13.6	7.5	761	2.17	7.5	3.3	2.5	14.4	24	0.1	0.7	0.2	45
CFR 18247	Nad 83-07V	594216	6967039	2.1	14.7	14.2	58	0.1	21.8	10.6	673	3.11	7.3	1.6	1.6	8.4	26	0.1	0.7	0.2	74
CFR 18248	Nad 83-07V	594316	6967032	1.2	14.2	14.3	61	0.1	24.3	10.8	1015	2.95	7.3	1.2	0.5	13.3	32	0.2	0.7	0.2	66
CFR 18249	Nad 83-07V	594418	6967059	1.5	15.4	14.3	57	0.1	20.7	10.3	1038	3.02	10.5	1	6.2	9.9	29	0.2	0.7	0.2	70
CFR 18250	Nad 83-07V	594526	6967069	1.6	15.9	21.2	82	0	17.6	10.3	1507	3.48	6.2	2	2	20.3	31	0.2	0.6	0.2	67
CFR 18282	Nad 83-07V	582789	6977158	0.6	28	19.8	56	0	27.2	10	352	3.17	12.4	1.1	13.3	7.1	29	0	1	0.2	71
CFR 18283	Nad 83-07V	582860	6977230	0.6	22.3	11.5	57	0	23.5	8.5	316	2.78	8.2	1	3.3	12.1	29	0.1	0.5	0.2	62
CFR 18284	Nad 83-07V	582937	6977299	0.7	22.2	12.4	54	0	22.5	9.9	343	2.76	7.9	1.1	2.1	10.9	28	0.1	0.5	0.2	65
CFR 18285	Nad 83-07V	582980	6977395	0.8	29.1	8.1	58	0	33	17.6	445	3.6	8.1	0.9	5.1	8.9	25	0	0.5	0.1	79
CFR 18286	Nad 83-07V	583066	6977457	1.2	19.2	13.4	53	0.1	22.5	9.7	307	2.92	6.6	0.9	1.2	7.5	22	0.1	0.3	0.2	65
CFR 18287	Nad 83-07V	583151	6977519	1.3	17.3	7.8	56	0	25.9	11.3	415	3.27	6.8	0.8	2.2	5.6	33	0.1	0.3	0.2	71
CFR 18288	Nad 83-07V	583220	6977595	0.9	14.9	11.8	39	0	20.4	9	279	2.86	29.8	1	3.8	6	21	0	0.8	0.2	67
CFR 18290	Nad 83-07V	585124	6979003	0.4	6.8	8.9	61	0	10.8	7.2	307	2.17	3.4	0.4	0	9.9	24	0	0.2	0	24
CFR 18293	Nad 83-07V	585204	6979067	0.3	8.5	8.4	103	0	14.4	8.1	494	3.43	2	3.7	0.6	42.5	42	0	0.2	0	29
CFR 18427	Nad 83-07V	583298	6977670	0.8	17.7	11.4	43	0	17.4	8.4	272	2.63	12.8	1	3.1	8	22	0.1	1	0.2	67
CFR 18428	Nad 83-07V	583389	6977725	1	18	11.2	43	0	20.8	8.5	275	2.99	30	1.5	5.1	8.6	17	0.1	1.1	0.2	67
CFR 18429	Nad 83-07V	583475	6977783	0.8	25.4	12.4	50	0	28.6	11.3	411	2.92	20.7	1.9	9.8	11.5	20	0.1	2.6	0.3	65
CFR 18430	Nad 83-07V	583534	6977868	0.8	19	12	52	0	29.5	11.8	351	3.33	16.2	0.9	2	6.5	18	0.1	5.6	0.2	79
CFR 18431	Nad 83-07V	583627	6977915	0.6	12.5	16.1	42	0	13.1	7.6	291	2.5	66.2	1.3	62.1	7.9	17	0.1	6	0.2	55
CFR 18432	Nad 83-07V	583731	6977898	0.7	15.7	17.4	48	0	18.9	11.4	300	2.66	30.2	1.3	11.5	7.1	16	0.2	4.8	0.2	63
CFR 18433	Nad 83-07V	583815	6977963	1.2	14.6	13	48	0	16	6.9	204	2.87	13	0.8	7.4	7	12	0.1	3.5	0.2	73
CFR 18434	Nad 83-07V	583891	6978033	0.7	22.3	15.5	76	0	29.5	19.3	611	4.54	12.5	1.3	4.8	11.6	24	0.1	3.4	0.2	109
CFR 18435	Nad 83-07V	583977	6978094	0.9	19.4	17.9	53	0	19.4	9.4	346	2.69	18.2	0.9	4.8	16.5	16	0.2	2.3	0.2	60
CFR 18436	Nad 83-07V	584073	6978140	0.8	18.3	12.8	44	0	16.9	7.1	264	2.25	10	1.1	5.6	12.9	17	0.1	1.7	0.1	51
CFR 18437	Nad 83-07V	584141	6978214	1.2	14.9	18.5	52	0	17.9	8	342	2.85	12.8	0.7	2.4	6.4	20	0.1	1.3	0.2	69
CFR 18438	Nad 83-07V	584238	6978248	0.7	21.3	20.7	50	0	17.6	8.5	290	2.57	8.5	1.6	3	13.8	21	0.1	0.9	0.2	66
CFR 18439	Nad 83-07V	584337	6978284	0.9	14.1	15.9	49	0	16.2	8.5	297	2.68	9.3	1.1	0.5	9.9	16	0.1	0.8	0.2	67
CFR 18440	Nad 83-07V	584403	6978361	0.6	16	23.9	45	0	14.4	7.3	266	2.26	6.6	2.3	1.6	17	21	0.1	0.8	0.2	56
CFR 18441	Nad 83-07V	584388	6978463	1.3	18.8	20.1	50	0.2	13.9	6.8	273	2.14	6.2	4.1	1.4	22.7	21	0.1	1	0.7	45
CFR 18442	Nad 83-07V	584335	6978552	3.8	8.6	11.1	27	0	6.6	3.2	165	1.11	2.9	1.8	1.2	24.9	10	0	0.4	0.2	18
CFR 18443	Nad 83-07V	584370	6978652	0.2	13.7	16.9	42	0	38.6	11.1	528	2.13	3.9	0.6	0	5.1	130	0	0.1	0.1	28
CFR 18444	Nad 83-07V	584461	6978699	0.5	19.8	5.2	64	0	32.4	12.6	561	3.27	3.5	1.7	0	16.4	28	0	0.1	0.2	52
CFR 18445	Nad 83-07V	584549	6978755	0.3	14.1	6.8	68	0	14.4	8.3	408	3.77	4.5	3.4	0	22.8	30	0	0.1	0.1	38
CFR 18446	Nad 83-07V	584642	6978799	0.1	20.7	1.4	59	0	7.9	17.9	481	4.21	1.3	0.8	0	4.7	44	0	0.1	0	57
CFR 18447	Nad 83-07V	584747	6978820	0.2	32	1.8	70	0	20.2	20.3	488	4.6	1.8	0.4	0	6.1	31	0	0.1	0	65



SAMPLES	Ca	P	La	Cr	Mg	Ba	Ti	B	Al	Na	K	W	Hg	Sc	Tl	S	Ga	Se	Analysis	Acme_file_#
CFR 18237	0.14	0.01	8	11	0.22	71	0.008	0	2.01	0.008	0.04	0.2	0.01	3.4	0.1	0	9	0	1DX - 15 GM	A705672
CFR 18238	0.21	0.019	9	26	0.33	176	0.042	1	1.88	0.01	0.03	0.1	0.03	3.2	0.1	0	6	0	1DX - 15 GM	A705672
CFR 18239	0.14	0.014	18	32	0.38	77	0.045	1	2.07	0.007	0.04	0.1	0.05	4.8	0.1	0	6	0	1DX - 15 GM	A705672
CFR 18240	0.31	0.023	9	31	0.43	176	0.052	0	2.24	0.012	0.06	0.1	0.02	3.4	0.1	0.08	7	0	1DX - 15 GM	A705672
CFR 18241	0.26	0.013	11	43	0.55	129	0.082	1	2.37	0.013	0.06	0.1	0.01	4	0.1	0.06	7	0	1DX - 15 GM	A705672
CFR 18242	0.1	0.016	17	20	0.26	53	0.033	0	1.95	0.008	0.06	0.1	0.01	3.6	0.2	0	7	0	1DX - 15 GM	A705672
CFR 18243	0.27	0.016	17	25	0.4	108	0.073	1	1.35	0.013	0.07	0.1	0.01	3.4	0.1	0	5	0	1DX - 15 GM	A705672
CFR 18244	0.32	0.014	12	39	0.52	103	0.086	1	2.25	0.01	0.08	0.1	0.02	4.2	0.1	0.06	5	0	1DX - 15 GM	A705672
CFR 18245	0.29	0.016	12	34	0.42	164	0.079	1	1.82	0.011	0.08	0.1	0.02	4.1	0.1	0	6	0.5	1DX - 15 GM	A705672
CFR 18246	0.28	0.012	19	24	0.32	121	0.059	0	1.13	0.012	0.06	0.1	0.03	3.1	0.1	0	4	0	1DX - 15 GM	A705672
CFR 18247	0.29	0.014	10	33	0.44	252	0.078	0	2.01	0.011	0.07	0.1	0.02	3.9	0.1	0	6	0	1DX - 15 GM	A705672
CFR 18248	0.35	0.013	14	35	0.4	174	0.076	1	1.97	0.017	0.08	0.1	0.02	5	0.1	0.06	6	0	1DX - 15 GM	A705672
CFR 18249	0.31	0.022	12	33	0.4	232	0.065	1	1.82	0.012	0.08	0.1	0.01	4.4	0.1	0	6	0	1DX - 15 GM	A705672
CFR 18250	0.32	0.035	13	29	0.4	223	0.066	1	1.91	0.013	0.08	0.2	0.02	4.5	0.1	0	8	0	1DX - 15 GM	A705672
CFR 18282	0.41	0.04	21	45	0.63	204	0.103	2	2.17	0.016	0.06	0.2	0.05	7.8	0.1	0	7	0	1DX - 15 GM	A705672
CFR 18283	0.41	0.043	32	37	0.63	146	0.109	1	1.97	0.015	0.07	0.1	0.02	5.9	0.1	0	6	0.5	1DX - 15 GM	A705672
CFR 18284	0.4	0.043	28	40	0.69	174	0.101	1	1.94	0.016	0.06	0.2	0.02	5.1	0.1	0	6	0	1DX - 15 GM	A705672
CFR 18285	0.3	0.024	18	47	1.07	167	0.15	1	2.77	0.017	0.09	0.1	0.02	4.9	0.3	0	7	0.5	1DX - 15 GM	A705672
CFR 18286	0.25	0.042	16	39	0.7	131	0.099	0	2.12	0.014	0.08	0.1	0.03	4.2	0.2	0	7	0.5	1DX - 15 GM	A705672
CFR 18287	0.42	0.041	15	39	0.95	160	0.137	2	2.14	0.018	0.13	0.1	0.02	4.3	0.2	0	7	0	1DX - 15 GM	A705672
CFR 18288	0.25	0.022	17	37	0.61	142	0.099	1	2.08	0.017	0.07	0.1	0.02	4.9	1.3	0	6	0.5	1DX - 15 GM	A705672
CFR 18290	0.3	0.05	30	15	0.89	66	0.137	1	2.05	0.006	0.37	0.1	0	1.2	0.4	0	7	0	1DX - 15 GM	A705672
CFR 18293	0.37	0.07	154	21	0.79	77	0.084	0	2.03	0.009	0.49	0.1	0.01	2.8	0.3	0	10	0	1DX - 15 GM	A705672
CFR 18427	0.24	0.029	18	30	0.54	158	0.084	1	1.95	0.009	0.1	0.3	0.03	4.3	0.3	0	6	0.5	1DX - 15 GM	A705672
CFR 18428	0.17	0.025	15	35	0.52	124	0.08	1	2.17	0.011	0.04	0.2	0.02	4	0.2	0	5	0.5	1DX - 15 GM	A705672
CFR 18429	0.22	0.035	22	44	0.63	135	0.087	2	2.17	0.011	0.06	0.2	0.04	5.7	0.2	0	6	0.5	1DX - 15 GM	A705672
CFR 18430	0.21	0.028	11	50	0.81	127	0.087	1	2.22	0.009	0.09	0.2	0	5.2	0.2	0	7	0	1DX - 15 GM	A705672
CFR 18431	0.18	0.02	16	26	0.41	135	0.045	1	1.68	0.008	0.04	0.1	0.02	3	0.1	0	5	0	1DX - 15 GM	A705672
CFR 18432	0.15	0.022	18	32	0.43	134	0.059	0	1.94	0.008	0.04	0.1	0.03	3	0.1	0	5	0	1DX - 15 GM	A705672
CFR 18433	0.1	0.023	11	33	0.38	118	0.056	0	1.69	0.007	0.04	0.1	0.02	2.4	0.1	0	7	0	1DX - 15 GM	A705672
CFR 18434	0.3	0.045	44	70	1.15	201	0.118	1	2.55	0.008	0.25	0.2	0.04	9.2	0.5	0	7	0.6	1DX - 15 GM	A705672
CFR 18435	0.15	0.019	19	37	0.48	182	0.065	1	1.82	0.009	0.04	0.1	0.02	3.1	0.1	0	5	0	1DX - 15 GM	A705672
CFR 18436	0.19	0.017	22	29	0.43	133	0.063	1	1.44	0.009	0.03	0.2	0.03	3.2	0.1	0	4	0	1DX - 15 GM	A705672
CFR 18437	0.27	0.026	15	35	0.46	145	0.066	0	1.75	0.008	0.06	0.2	0.02	2.9	0.1	0	6	0	1DX - 15 GM	A705672
CFR 18438	0.24	0.032	29	32	0.51	174	0.099	0	1.72	0.008	0.07	0.2	0.02	3.8	0.1	0	5	0	1DX - 15 GM	A705672
CFR 18439	0.18	0.038	19	29	0.45	144	0.088	0	1.79	0.007	0.05	0.2	0.01	2.7	0.1	0	6	0	1DX - 15 GM	A705672
CFR 18440	0.36	0.037	28	31	0.45	164	0.087	0	1.32	0.012	0.04	0.2	0.01	4	0.1	0	4	0	1DX - 15 GM	A705672
CFR 18441	0.41	0.043	39	27	0.4	150	0.062	0	1.36	0.01	0.07	0.5	0.03	4.1	0.1	0	4	0	1DX - 15 GM	A705672
CFR 18442	0.13	0.021	20	11	0.19	66	0.034	0	0.6	0.005	0.04	0.3	0.01	1.8	0.1	0	2	0	1DX - 15 GM	A705672
CFR 18443	6.35	0.102	22	48	1.87	82	0.068	0	1.21	0.005	0.24	0.1	0.01	2.8	0.2	0	4	0	1DX - 15 GM	A705672
CFR 18444	0.71	0.042	42	61	1.18	116	0.12	0	1.96	0.007	0.56	0.1	0.01	5.3	0.5	0	8	0	1DX - 15 GM	A705672
CFR 18445	0.34	0.088	120	17	0.59	120	0.104	0	1.72	0.008	0.63	0.1	0	2.8	0.4	0	9	0	1DX - 15 GM	A705672
CFR 18446	1.02	0.317	19	17	1.6	457	0.196	0	2.51	0.01	1.29	0.1	0	2.6	0.4	0	5	0	1DX - 15 GM	A705672
CFR 18447	0.69	0.21	22	21	2.02	579	0.244	0	2.93	0.011	1.28	0.1	0.01	1.4	0.5	0	6	0	1DX - 15 GM	A705672

SAMPLES	UTM_	Easting	Northing	Mo	Cu	Pb	Zn	Ag	Ni	Co	Mn	Fe	As	U	Au	Th	Sr	Cd	Sb	Bi	V
CFR 18448	Nad 83-07V	584846	6978857	0.3	49.5	1.8	68	0	41	27.3	571	3.76	1.1	0.4	0	6.5	30	0	0.1	0	83
CFR 18449	Nad 83-07V	584932	6978917	0.3	35.2	3.3	43	0	146.7	21.7	295	3.12	3.2	0.5	0	3.8	44	0	0.1	0	46
CFR 18450	Nad 83-07V	585026	6978963	0.8	18.5	6.6	82	0	24.8	12.4	433	3.77	5.1	0.3	0	6.8	22	0	0.2	0.1	62

SAMPLES	Ca	P	La	Cr	Mg	Ba	Ti	B	Al	Na	K	W	Hg	Sc	Tl	S	Ga	Se	Analysis	Acme_file_#
CFR 18448	0.59	0.144	10	87	2.22	372	0.218	0	2.59	0.008	1.29	0.2	0	2	0.6	0	6	0	1DX - 15 GM	A705672
CFR 18449	0.53	0.048	7	143	1.47	144	0.126	0	1.89	0.016	0.26	0.1	0.01	3.6	0.4	0	5	0	1DX - 15 GM	A705672
CFR 18450	0.28	0.093	25	44	1.31	108	0.171	0	2.44	0.008	0.42	0.1	0	1.6	0.3	0	10	0	1DX - 15 GM	A705672