

YUKON MINING INCENTIVES PROGRAM

09-004

TARGET EVALUATION - CHAMPAGNE CREEK

PROSPECTING LEASE IW00269

CLAIM SHEET 115N-02

63*49'N 140*49'W

KATHERINE WARRICK

TABLE OF CONTENTS

location map.....	page 2
claims.....	page 3
report preparation & work performed.....	page 3
project location.....	page 4
exploration targets.....	page 4
the trenching program.....	page 5
test pit location map.....	page 5-A
trenching program photos.....	page 5-B
the drilling program.....	page 6
drill hole location map.....	page 6-A
drilling program photos.....	page 6-B
recommendations and future plans..... (to follow)	page 7
drill logs..... (to follow)	appendix A
drill hole sections and sample results..... (to follow)	appendix B

LOCATION MAP

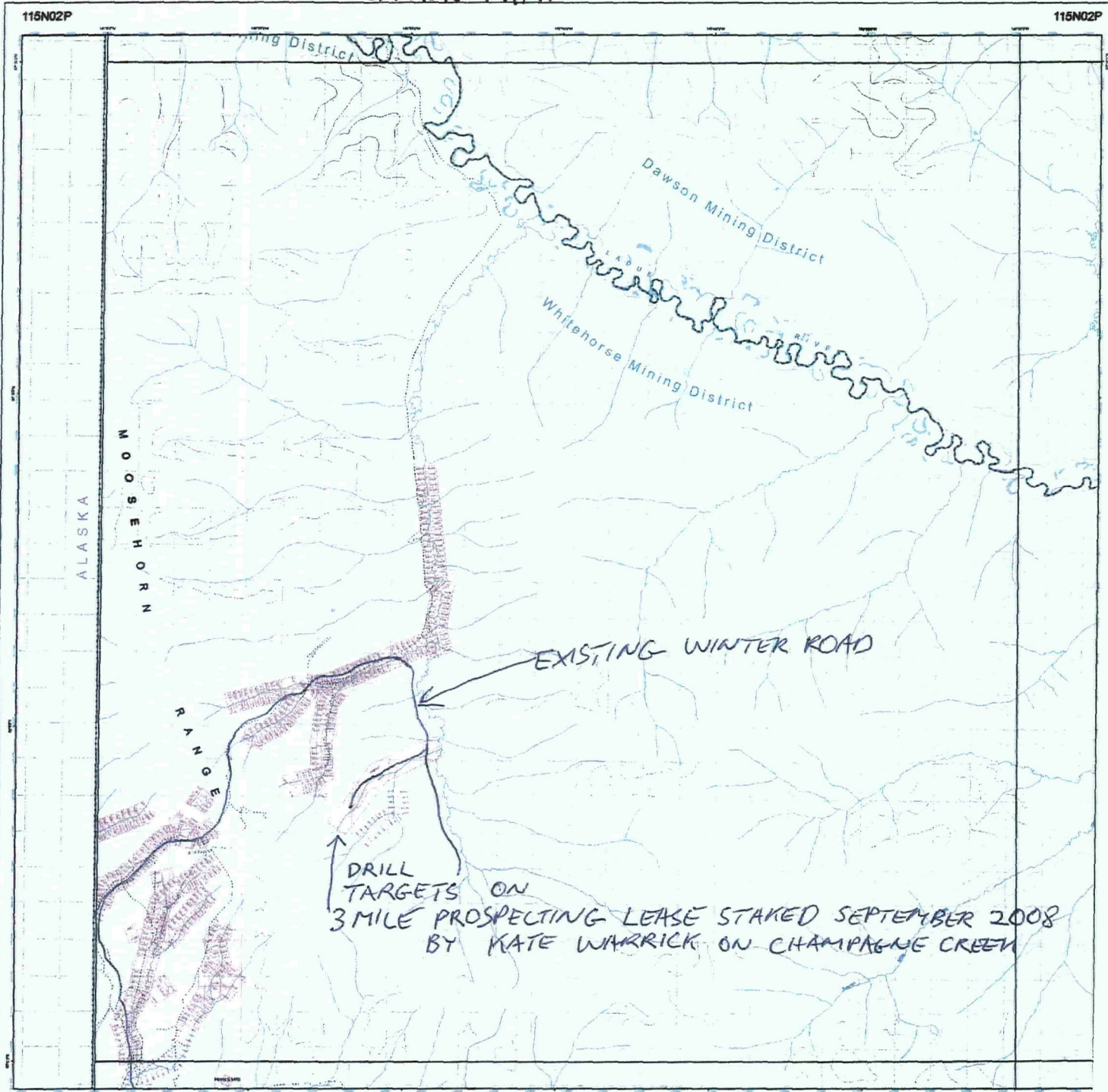

115N02P MINING CLAIMS

State: Alaska, Volume: 100, Page: 100

ALASKA 10007	11000
ALASKA 10008	11000
ALASKA 10009	10000

Legend:

- Shading:**
 - Unshaded
 - Light Blue
 - Light Green
 - Light Yellow
 - Light Purple
 - Light Red
 - Light Orange
 - Light Brown
 - Light Grey
 - Light Black
- Administrative Symbols:**
 - County
 - City
 - Village
 - Unincorporated Area
 - Indian Reservation
 - State Boundary
 - Federal Boundary
 - State Park
 - State Game Preserve
 - State Game Refuge
 - State Game Preserve
 - State Game Refuge
 - State Game Preserve
 - State Game Refuge
- Land Status:**
 - Unpatented
 - Patented
 - Leased
 - Reserved
 - Other
- Other Symbols:**
 - Water
 - Vegetation
 - Topography
 - Infrastructure
 - Other

Scale: 1 inch = 1 mile

Notes:

This map shows the location of the 115N02P Mining Claims. The claims are located in the Moosehorn Range, Alaska. The map includes a legend, a scale bar, and a north arrow. The map is titled "115N02P MINING CLAIMS" and includes the text "State: Alaska, Volume: 100, Page: 100".

CLAIMS

Prospecting Lease "Champagne" IW00269

Held by Katherine Louise Warrick

REPORT PREPARATION AND WORK PERFORMED

The work during this program was performed by:

Katherine Warrick
407-108 Elliott Street
Whitehorse, Yukon
Y1A 6C4

Ian Warrick
407-108 Elliott Street
Whitehorse, Yukon
Y1A 6C4

Colin Warrick
407-108 Elliott Street
Whitehorse, Yukon
Y1A 6C4

This report was prepared by Katherine and Ian Warrick. Preparation time was two days.

CHAMPAGNE CREEK TARGET EVALUATION PROGRAM

PROJECT LOCATION

Champagne Creek (local name) is a left limit tributary of Lesaux Creek, which is a right limit tributary of the Ladue River. This is a remote area in the Whitehorse Mining District, approximately 80 km northwest of the community of Beaver Creek, Yukon.

Access to the area is by helicopter from Dawson City during the winter and spring months. During the summer and fall, the Moosehorn airstrip is available for fixed wing charters from either Whitehorse or Dawson. There is an existing winter road that connects this lease to the Alaska Highway to the south. Visiting geologists usually use air charter from Dawson.

EXPLORATION TARGETS

Commodities: gold, silver, tungsten

Deposit type: placer ore bodies, possibly indicating nearby hard rock potential

Geology: Because this area has escaped glaciation at least since the pre-Reed era, the creek valleys are choked with frozen loess deposits, and there is no bedrock outcrop to indicate local geology. However, boulders and cobbles in the creek suggest that this creek drainage hosts a continuation of the Klotassin Batholith, with the potential extension of the gold producing Moosehorn Range pluton.

Old-timers' cabins and shafting in this area are evidence of earlier, undocumented prospecting. The nearby Moosehorn Range has produced one of the richest modern placer discoveries in the Yukon, with the small headwater creeks producing more than 100,000 oz of gold since the 1975 discovery. Champagne Creek has been staked several times, but due to its remoteness and difficult drilling conditions, attempts to evaluate it have failed until now.

THE TRENCHING PROGRAM

During the Fall of the 2009 season, a Caterpillar 225B LC excavator with a one cubic yard digging bucket and the capability of digging to a depth of 25 feet was used to do a limited trenching program on the three mile Champagne Creek lease. Because this is a permafrost region, the trenching was timed to coincide with the season's maximum extent of thaw.

The excavator was walked approximately two miles along an old, existing Cat trail from the nearby placer mining operation on Kate Creek. This entailed some difficulty because of the very steep terrain that was traversed. ATV's were used to support the excavator by transporting fuel and personnel to the site.

Twelve test pits were trenched until hard frost was encountered at a relatively shallow depth. Several of these test pits did not completely penetrate the frozen black muck overburden with its insulating moss cover which is prevalent in the area, and were abandoned before the target gravels were reached.

The remaining pits only penetrated the upper layers of the underlying alluvial gravels. These deposits appear to be very similar to the nearby economic placers on the Moosehorn Range (weathered, brown, well-washed granite sands and cobbles). Approximately 40 per cent of the cobbles were grey to brown porphyries, which tend to be more commonly found on the southern reaches of the Moosehorn Range.

When gravels were reached in a test pit, they were extensively panned and examined with poor results, and only small traces of gold were found. While these results were discouraging, they are considered inconclusive in proving the presence of economic placers on the creek, because of the shallow depths (12') of the test pits.

2009
TEST PIT LOCATIONS
AND SAMPLE RESULTS

NORTH
115N02
0' 1000' 2000'

⊙ DENOTES LOCATION OF 225 TEST PITS
AVERAGE WIDTH 8', AVERAGE LENGTH 20'
AVERAGE DEPTH 8',
UP TO 6' BLACK MUCK OVERBURDEN IN SOME PITS

EXISTING WINTER ROAD TO ALASKA HIGHWAY
#1 POST

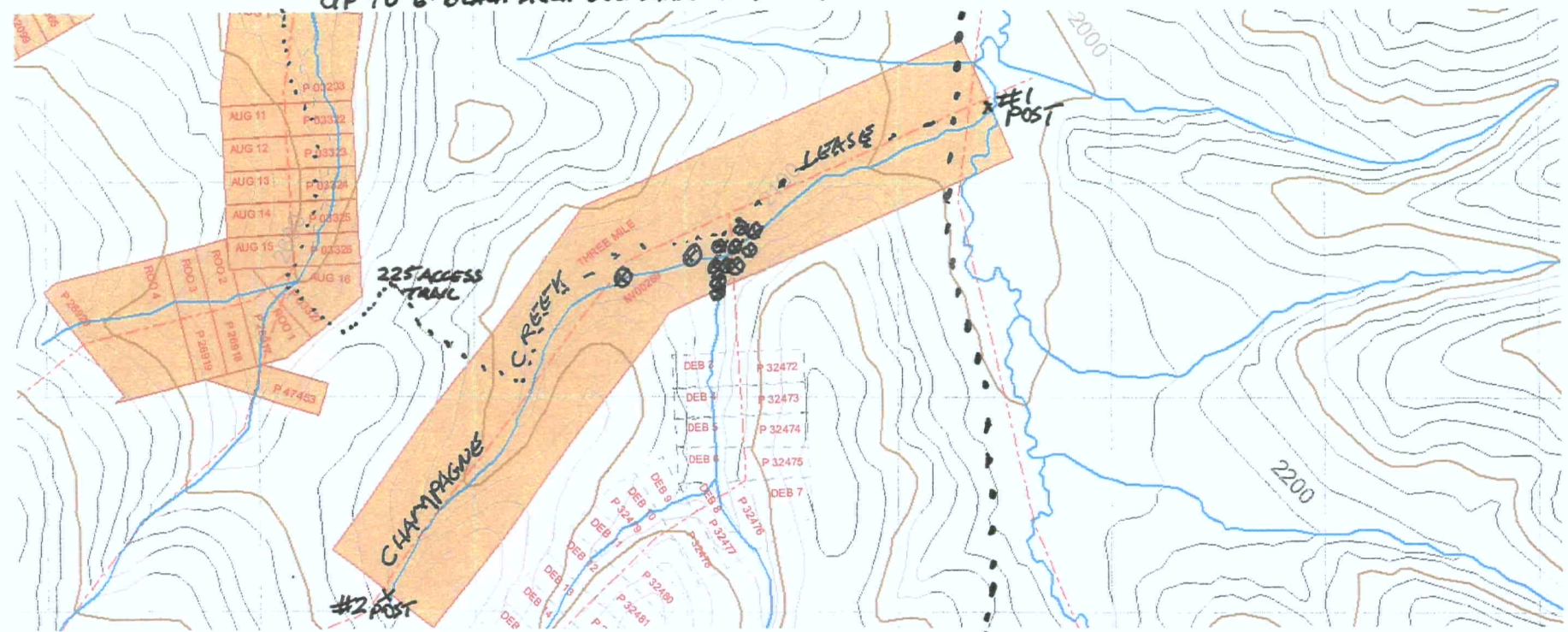

RESULTS INCONCLUSIVE BECAUSE EXCAVATOR UNABLE TO PENETRATE FROZEN DEPOSITS.
TOP LAYERS OF GRAVELS RETURNED ONLY 3 SMALL COLOURS OF AU. FROM 42 GOLDPAN SAMPLES.



THE DRILLING PROGRAM

During the 2009 season, a Gardner Denver percussion air drill mounted on a Caterpillar D7F dozer, followed by a 600 CFM truck mounted air compressor was moved to the area of the lease using the existing winter road right-of-way.

Twenty drill holes located along drill lines perpendicular to the creek will sample the lower sections of the frozen creek gravels and locate the depth of the bedrock interface. Drill cuttings will be returned to the surface and collected in five foot intervals for later processing by gravity concentration methods, such as hand panning, jigging, or long tom-ing. Gold values will be separated and weighed in order to calculate the various placer ore grade sections found in the gravel.

A 3 ½ inch or 4 inch ballistic carbide bit is used to sample the frozen muck and gravel deposits in an un-cased hole. A twenty litre pail is placed upside down over the collar of the drill hole, and air blown cuttings are collected from the pail at five foot intervals. Usually, one standard gold pan of cuttings are collected for every foot of drill hole depth.

While sometimes there is contamination of a sample from sidewall caving, this type of drilling has proven to be cost-effective and reasonably accurate in sampling ore reserves in the past in the immediate area of Champagne Creek. Although permafrost causes extreme difficulties when trenching is attempted, it makes possible the drilling of uncased holes as long as ground water is not encountered (that is why a drilling program of this type must be carried out before the Spring thaw).

See attached drill logs and results to follow.

6-A

2010 DRILL HOLE LOCATIONS

↑ NORTH
 115N02
 0' 1000' 2000'

⊙ DENOTES DRILL HOLE LOCATION-1-20
 ALL 90° DIP

EXISTING WINTER ROAD TO ALASKA HIGHWAY

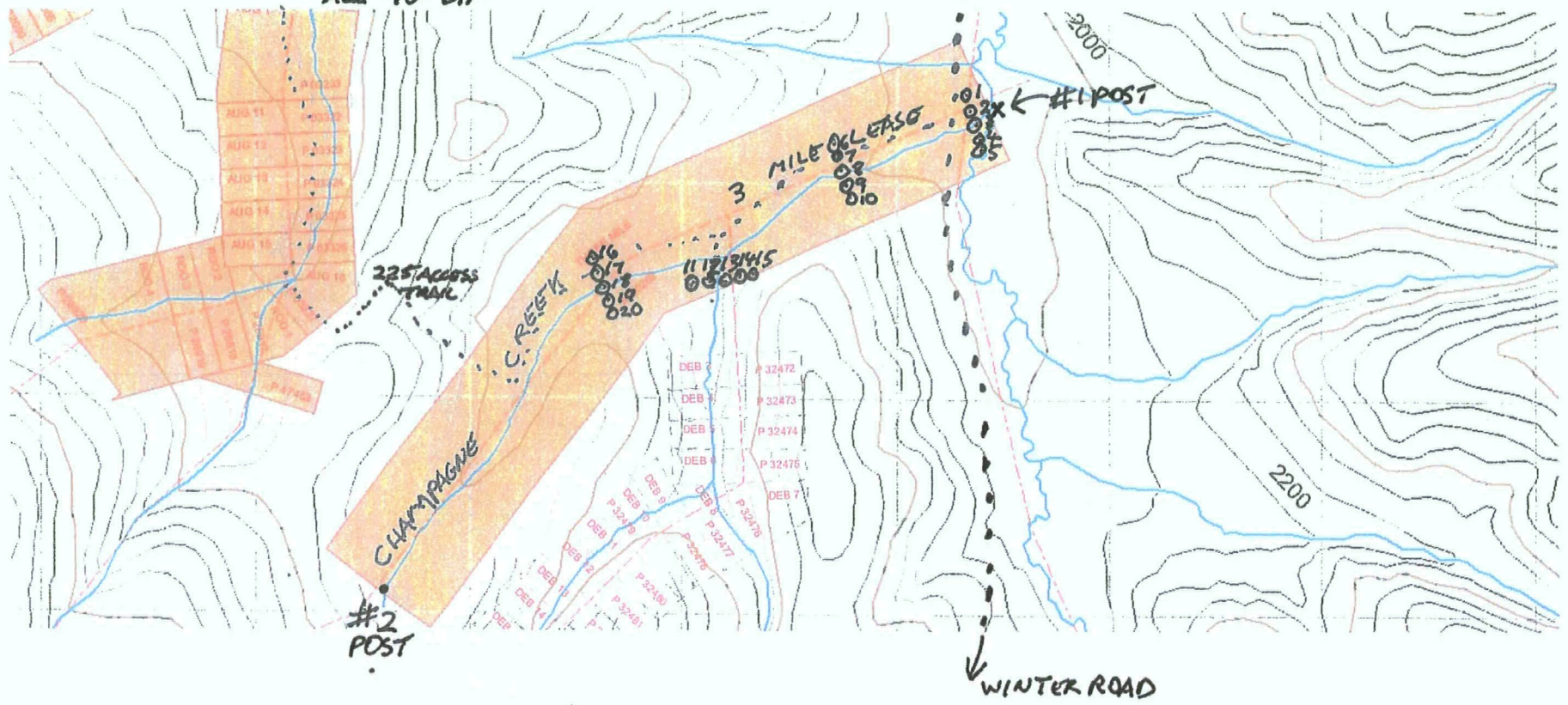



Daniele.Heon

From: Kate or Ian Warrick [ianandkatew@hotmail.com]

Sent: Sunday, June 27, 2010 9 19 PM

To: Daniele.Heon

Subject: YMIP09-004

Daniele,

Please find attached drill logs with results, cross sections, and final conclusion to add to the report you received earlier this Spring.

Kate Warrick

Your Photo on Bing.ca: You Could WIN on Canada Day! [Submit a Photo Now!](#)

2010 Champagne Creek Drilling Program Results and Conclusions

The drill cuttings obtained from the March percussion drill program were bagged in five foot intervals and transported to nearby Kate Creek for processing

Each five foot section was panned and the observations of the nature of the cuttings were recorded.

About fifteen litres or four gold pans of gravel were obtained per five foot section.

The presence of magnetite (usually the best gold accessory mineral found in local placer deposits) was noted along with other heavy concentrates

Wash ability, clay content, muck layers, water content, colour, and main rock types were also noted.

The depth of the bedrock intersection was estimated by noting the presence of homogeneous granodiorite cuttings over a wide section. However the actual depth was difficult to reliably guess because the bedrock in the area tends to be chemically decomposed to a depth of several meters, and is very similar to the bottom layers of the placer gravel which tend to also be decomposed. When the cuttings no longer contained varied rock types, the assumption was made that the drill was in bedrock or a very large boulder.

Champagne Creek is the site of several generations of mining activity. A collapsed log cabin dating back to early twentieth century is found at the mouth. There are also more recent workings found in the main creek valley along with abandoned pipe and sluiceboxes.

It was expected that this would indicate the presence of a placer gold deposit, however test pitting the upper gravels with a Cat excavator in 2009 and the 2010 drill program obtained extremely low recoveries of gold from the creek gravels. The average grade would be only several cents per cubic yard even with gold presently trading at a record \$1,300.00 Can. per oz.

Loess was present in some of the deeper gravels, and this suggests that this valley system was the site of glaciation or resulting flood scouring of placer deposits.

There was also a change in bedrock geology compared to the nearby gold-producing Moosehorn pluton: broken 5mm tourmaline crystals (some coated with a yellow alteration mineral), and a high percentage of quartz diorite were present in the gravels, unlike the Moosehorn gravels where they are uncommon.

As a result, the three mile placer lease will be allowed to lapse in the Fall of 2010, and the valley will remain in its natural state.

DRILL LOG

BOTTOM LINE

Property CHAMPAGNE Hole # CH-1-10 Driller I WARRICK GPS 63°04.675' N
W. 140°48.992'

FROM	TO	DESCRIPTION	RESULTS
0'	2'	ICE + MUCK	
2'	5'	BROWN DRY GRAVEL	
5'	10'	5' MUCK (12") ICE, PEA GRAVEL	DIORITES
10'	15'	BROWN GRAVEL + BOULDERS	RUSTY ORANGE (1) 30 MESH AL.
15'	20'	BOULDERS (BONE?)	4MM. CL. UNK. METALLIC
20'	25'	BROWN GRAVEL	HORTONITE
25'	30'	"	
30'	35'	"	
35'	40'	"	
40'	43'	"	

DRILL LOG

Property " Hole # CH-2-10 Driller I WARRICK GPS "

FROM	TO	DESCRIPTION	RESULTS
0'	1'	OVERFLOW ICE	
1'	5'	WOOD, MUCK, CRGT GRAVEL 35' BOULDER (GRAY GRANITE) 25'	
5'	10'	BROWN GRAVEL (WATER GLASS AT 10')	NO SAMPLES RECOVERED

DRILL LOG

Property " Hole # CH-26-10 Driller I WARRICK GPS "

FROM	TO	DESCRIPTION	RESULTS
0'	1'	OVERFLOW	
1'	5'	MUCK, LOSS GRAVEL 6'	PORPHYRY CUTTINGS
5'	10'	BOULDERS + GRAVEL	WELL WASHED GREEN GRAVEL G.D
10'	15'	" + " TITAN AT 12'	HIGH CLAY CONTENT, WAS AS OK, TOURMALINE
15'	20'	BOULDERS + "	WELL WASHED BROWN (2) 50 M. (1) 100 MESH AL
20'	25'	DAMP BROWN GRAVEL	" REDDISH
25'	30'	"	" " BEDROCK
30'	35'	"	DECOMPOSED G.D. BEDROCK?
35'	40'	BOULDER, "	
40'	43'	"	

BOTTOM LINE

DRILL LOG

Property CHAMPAGNE CREEK Hole # CH3-10 Driller I WARRICK GPS 63°04'646"N
140°48'889"W

FROM	TO	DESCRIPTION	RESULTS
0	1	MUCK	
1	4	SAND MUCK I.C.G. GRAVE	
4	10	BROWN GRAVEL + COBBLES	
10	15	BOULDERS, SAND	CRUT TOURMALINE
15	20	THAWED GRAVEL, MUD	LOESS MAG PLACER
20	25	" "	
25	30	DAMP SANDY GRAVEL	GD. BEDROCK
30	35	" " "	
			<u>NO ALL</u>

7

DRILL LOG

Property " Hole # CH4-10 Driller I WARRICK GPS 63°04'646 N
140°48'889

FROM	TO	DESCRIPTION	RESULTS
0	6	BROWN MUCK	
6	8	BROWN GRAVEL + SAND	
8	10	BOULDER "	① FLATTENED BED @ 18M ② 30M MAG
10	15	BROWN GRAVEL, COBBLES BOULDER AT 15'	well washed ③ 50M MAG
15	20	COARSE BROWN GRAVEL, COBBLES	④ 50M. MAG.
20	25	" "	
25	30	PKA GRAVEL	BEDROCK?
30	35	BOULDERS	" GREENISH GD.
35	40	FINE SAND	"
40	45	" + CRIPS	"
45	50	GREY SAND BEDROCK?	

DRILL LOG

Property " Hole # CH5-10 Driller I WARRICK GPS 63°04'646 N
140°48'889

FROM	TO	DESCRIPTION	RESULTS
0	5	LOESS GRAVEL 4.5'	reddish
5	10	WGT " GRAVEL MIXED GRAVELT	grey/green well washed
10	15	BOULDER PLACER MUCK 1/4' GRAVEL MUCK 1/4'	
15	20	" "	wet
20	25	COBBLE BOULDER GRAVEL	
25	30	PKA GRAVEL "	
25	30	BOULDER 30 (VERY HARD) PERBOULDER	<u>NO ALL</u>
30	35	SANDY GRAVEL	dry/fine
35	40	"	
40	43	"	

LOWR

DRILL LOG

Property CHAMPAGNE Hole # 5A-10-10 Driller I WARRICK GPS 63°04' 653 N
W. 140 48. 855

FROM	TO	DESCRIPTION	RESULTS
0	3	LOESS	
3	6	GRAY GRAVEL	
6	10	BOULDER GRAVEL, FINE GRAVEL (WOOD?)	LOESS GRAY CLAY
10	15	COBBLE GRAVEL PALE BROWN	
15	20	COBBLE GRAVEL	
20	25	BOULDERS, GREEN TANG TO GRAVEL	BLACK BASALT CHIPS? EPIDYOTID GARNETS COARSE HONOLULU FORTY MILES W OF
25	30	"	FLUTY DRY SAND GRAVEL
30	35	"	
35	40	GREEN GRAVEL	
40	43	"	NO ALI EXCEPT FOR 150 FT AT 25'

DRILL LOG

GOOD DRILLING!

Property _____ Hole # 5B-10-10 Driller I WARRICK GPS _____ "

FROM	TO	DESCRIPTION	RESULTS
0	4	LOESS	
4	10	BOULDER & COBBLES	SAMPLE
10	15	BOULDER 10' / GREENISH GRAVEL	TO
15	20	COBBLES "	
20	25	BOULDER 22' "	YIG CORE
25	30	BOULDER 28' "	LIBRARY
30	35	FINE GRAVEL	
35	40	BOULDER 39	
40	43	GRAVEL	

DRILL LOG

#5 LOWER THAN 5B

Property _____ Hole # H5C-10 Driller I WARRICK GPS _____ "

FROM	TO	DESCRIPTION	RESULTS
0	4	LOESS	
4	5	GRAY GRAVEL BROWN GRAVEL BOULDERS	
5	10	" "	
10	15	BROWN GRAVEL BOULDERS	GARNETS, MAG.
15	20	GREENISH GRAVEL FINE	" "
20	25	" " FINE	
25	30	COBBLES " "	
30	35	GREEN GRAVEL COARSE	CLAY DIORITE GARNETS
35	40	WHITE BOULDER 35', GREEN GRAVEL	① 50M ② 100M DIORITE MAG
40	43	" "	" " " "

NOT MUCH MAGNETITE
IN PANS FROM THIS LINE

DRILL LOG

Property CHAMPAGNE CREEK Hole # CH-10-2010 Driller I WARRICK GPS 63° 04.461' N
RIGHT LIMIT W 140 49.946'

FROM	TO	DESCRIPTION	RESULTS
0'	10'	2' BROWN MUCK, SAND, GRAVEL, 8' BOULDER AT 9'	NO AU. marginal magnetite
10'	20'	COBBLES + BOULDERS + GRAVEL (BEDROCK AT 26'?)	MAG. PANS (1) 30 M, (2) 100 M
20'	30'	BOULDERS + COBBLES (BEDROCK AT 26'?)	BEDROCK * 30 MESH METALLIC BALLS
30'	40'	BEDROCK (GREY COARSE GRAINED)	PROB. ANTHROPOGENIC (GRAVEL SPALTER)
40'	43'	" (GRANODIORITE)	

GOLD SPHERES WITH STRIPED COLOURS

* IMM MAGNETIC SPHERES VERY MALLEABLE! SOME TWINNING

DRILL LOG

Property C. CREEK Hole # CH-9-2010 Driller I WARRICK GPS 63° 04.461' N
W 140 49.946'

FROM	TO	DESCRIPTION	RESULTS
0'	10'	2' BROWN MUCK, GRAVEL + MUCK LAYERS, COBBLES	DIOIRITE CHIPS
10'	20'	BROWN GRAVEL + COBBLES (DIORITE COBBLES)	MAGNETITE PLACER (1) 30 M, (2) 100 M
20'	30'	25' BEDROCK	TANCLAY BEDROCK G.P. MINOR MAGNETITE
30'	35'	GRAVEL?	
35'	40'	BEDROCK?	
40'	43'	" SIDES CAVED, BIT + LOWER DRILLSTEM STUCK + NOT RECOVERED	

NOT MUCH MAGNETITE

DRILL LOG

Property C. CREEK Hole # CH-8-2010 Driller I WARRICK GPS 63° 04.461' N
W 140 49.946'

FROM	TO	DESCRIPTION	RESULTS
0'	5'	MUCK + SAND	HORNBLANDS, DIORITE CHIPS
5'	10'	BROWN GRAVEL + BOULDERS	MAGNETITE PLACER, NO AU. (1) 30 M, (2) 100 M
10'	15'	TANCLAY "	NOT MUCH MAG.
15'	20'	DAMP "	MAG. PLACER - BEDROCK INTERFACES? (1) 100 M, (2) 50 M
20'	25'	" "	
25'	30'	BROWN GRAVEL	DECOMPOSED BEDROCK (SOFT)
30'	35'	" "	TANCLAY CLAY (LITTLE MAGNETITE)

DRILL LOG

SOUTH FORK

Property CHAMPAGNE Hole # CH 14-10 Driller I WARRICH GPS N. 63° 04' 233"
W 140° 50' 311"

FROM	TO	DESCRIPTION	RESULTS
0	9	MUCK (THAWED AT LOWER END)	
9	15	COBBLES + BROWN GRAVEL	
15	20	"	DIORITE
20	25	BOULDER 2' BEDROCK?	GARNETS
25	30	HARD 2 1/2'	
30	35	SANDY GRAVEL	
35	40	" "	
40	43	HARD	NO AM

DRILL LOG

Property CHAMPAGNE C. Hole # CH 15-10 Driller I WARRICH GPS N. 63° 04' 233"
W 140° 50' 311"

FROM	TO	DESCRIPTION	RESULTS
0	6	MUCK LOESS	
6	10	BOULDERS + WET GRAVEL (9' BOULDER)	
10	15	GRAVEL BOULDERS	GRAY PLACER MAG (2) 50M (1) 50M. CYANITE
15	20	" " 18' GRAY COBBLE 19' GRAVEL (WET) MAG PLACER	"
20	25	" 23' BEDROCK?	DIORITE, GARNETS, MAGNETITE (2) 50M
25	30	BROWN GRAVEL	
30	35	"	
35	40	BOULDER? COBBLES?	
40	43	SANDY GRAVEL	

DRILL LOG

Property CHAMPAGNE CREEK Hole # CH-13-10 Driller I WARRICH GPS "
10° DIP TO WEST

FROM	TO	DESCRIPTION	RESULTS
0	10	WET MUCK WOOD 8' 6" LOESS + GRAVEL AT 9'	
10	15	GRAVEL 11'	GRAY PLACER MAG (2)
15	20	" COBBLES 19' HARD	MAG. LOESS (GRAY) + DIORITE + GARNETS
20	30	" 27' BEDROCK?	" GRAY CLAY (2) 100M
30	35	SANDY GRAVEL	GARNETS, DIORITE COBBLES (2) 100M
35	40	"	(6) 50M
40	43	"	BROWN C.D.

WEST DRILL LOG FORT

Property CHAMPAGNE CREEK Hole # CH-18-10 Driller I WARRICK GPS N 63° 04.321'
W 140° 50.354'

FROM	TO	DESCRIPTION	RESULTS
0	1'	OVERFLOW ICE	
1'	5	MUCK	
5	10	GRAVEL + MUCK LAYER	0 Au
10	15	BOULDER + BROWN GRAVEL	① 100 mesh
15	20	COBBLES + GRAVEL	0 Au ① 40 mesh
20	25	BOULDER "	② 50M BRANN CUT
25	30	WET GRAVEL	TOURMALINE MAG ② 50M ① 100M BRANN CUT
30	35	COBBLES - WET	GRAVEL, ROT. 15, MUCK ① 100M
35	40	WET GRAVEL	① 100M
40	43	"	

DRILL LOG

Property _____ Hole # CH 17-10 Driller I WARRICK GPS 63° 04.321' N.
W. 140° 50.354'

FROM	TO	DESCRIPTION	RESULTS
0	2'	OVERFLOW ICE	
2	7'	WOOD LOESS	
7	10'	GRAVEL + MUCK LAYER 9'	① 180 ③ 50 ② 100
10	14	GRAY GRAVEL + MUCK	HARD TO WASH CLAY
14	20	COARSE GRAVEL GRAY	
20	25	GRAY SAND (SAND) BROWN SAND	
25	30	BROWN LOESS	BEDROCK
30	35	BROWN SAND LAYER	
35	40	PKA GRAVEL	
40	43	"	SMALL VALLEY CANTON

240

DRILL LOG

Property _____ Hole # CH 16-10 Driller I WARRICK GPS "

FROM	TO	DESCRIPTION	RESULTS
0	5	1' OVERFLOW ICE MUCK, WOOD	
5	15	6' WHITE GRAY 7' BROWN GRAY MUCK ICE	
15	20	10' WOOD + GRAY GRAVEL (WET)	LOESS + ORGANICS ① 18M ② 50M
20	25	GRAVEL (MUCK NOT RELEVANT CUTTINGS UP)	TO GRAY LIME COATED WITH PYRITE
25	30	WET THIN GRAY	BEDROCK G.D.
30	35	DAMP BROWN GRAVEL	
35	40	SANDY "	

DRILL LOG

MIDDLE LINE

Property CHAMPAGNE CROSS Hole # CH-6-10 Driller I WARRICK GPS 63°04'65.3"N
140°48'85.5"W

FROM	TO	DESCRIPTION	RESULTS
0	10	MUCK & WOOD	
10	15	BROWN COARSE GRAVEL	① 50 MESH, HORNBLENDE
15	20	BOULDERS	① 30 MESH, HEMATITE 2PM
20	25	BROWN COARSE GRAVEL SAND	DIORITE IN G. GRAVEL
25	30	COARSE BROWN SAND	
30	35	"	
35	40	WET BEDROCK?	
40	43	"	

DRILL LOG

WEST FORK

Property " Hole # CH 19-10 Driller I WARRICK GPS 63°04'32.1"N
140°50'35.4"W

FROM	TO	DESCRIPTION	RESULTS
0	2	ICE	
2	4.5	LOESS + ICE	MAG.
4.5	15	GRAVEL	PP DIORITE 5MM. (WASTE)
15	20	BOULDER AT 18'	WET HOLE (LOESS) SANDY BROWN SAND
20	25	23' WET GRAVEL CRAY	BROWN GRANULES ① SOM ① SOM
25	30	BOULDER AT 23' + 30' WET! CRAY GRAVEL	
30	35	WET GRAVEL	POOR RECOVERY AR. QUARTZITE COATED WITH YELLOW MINERAL.

DRILL LOG

Property " Hole # CH-20-10 Driller I WARRICK GPS "

FROM	TO	DESCRIPTION	RESULTS
0	8	LOESS WOOD	
8	10	GRAVEL	↑
10	15	COARSE GRAVEL CRAY	
15	20	BOULDER AT 17'	⑨ 100 MESH TEST
20	25	" 20' COARSE GRAVEL DAMP AT 23'	↓
25	30	HARD, WET COBBLES (LUTING NOT RISING) COARSE GRAVEL 29'	
30	35	PEA GRAVEL DAMP	↓
35	40	FINE SAND 39' BUNKER?	POOR RECOVERY
40	43	"	AT DEPTH DUE TO DUST BUILDUP ON HOLE SIDES - WHEN HOLE WAS COMPLETED DRILL BIT SCRIPPED CLAY, DUST, FROM HOLE SIDES UPON REMOVAL.

SECTION BOTTOM LINE, CHAMPAGNE CREEK MCH 117
IN CLAYMORE CREEK VALLEY

2010

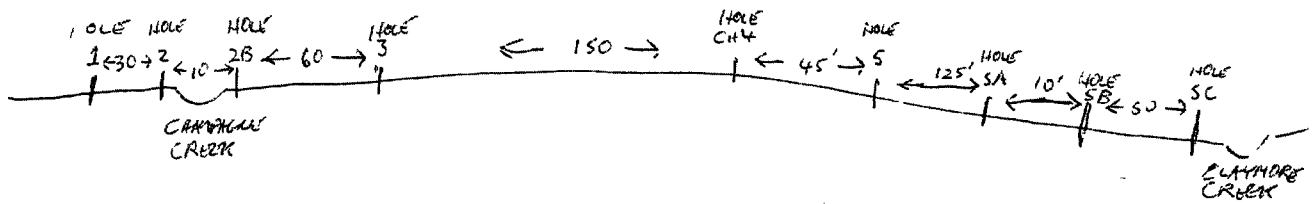

LOOKING EAST

CHAMPAGNE CREEK ~~SECTION~~
2010 MIDDLE DRILL LINE
CREEK SECTION

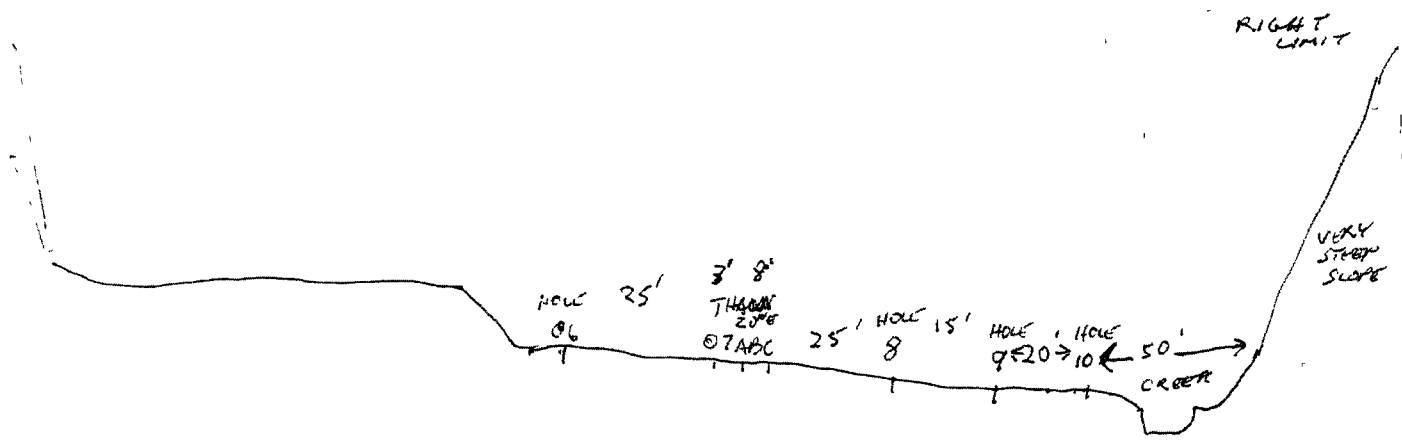

SECTION WEST FORK ABOVE FORKS ABOUT 100 METERS
2010

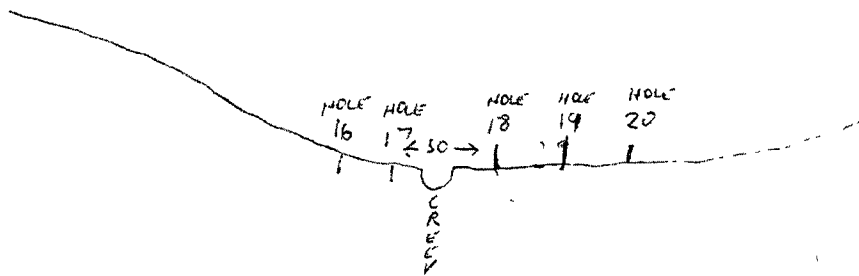

LOOKING EAST

LEFT FORK (SOUTH) SECTION
CHAMPAGNE CREEK 2010

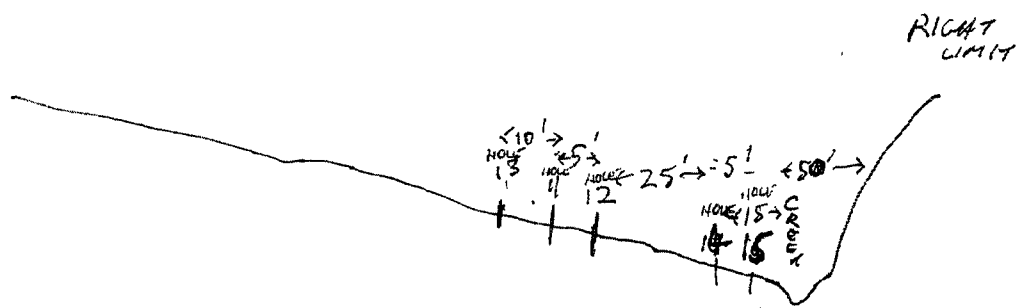

LOOKING NORTH