

**TARGET EVALUATION
OF POTENTIAL PLACER DEPOSITS
ON THE STEWART RIVER,
YUKON TERRITORY**

Shawn Walker M.Sc.

Location: 63° 30' N 137° 30' W (SW corner) to 63° 40' N 137° 00' W (NE corner)
NTS: 115 P 11
Mining District: Mayo/Dawson, YT
Date: 19 Feb 2010

SUMMARY

This report describes a geophysical and geochemical survey program conducted along the Stewart River, from the Moose Creek campground to the McQuesten River in the Mayo and Dawson mining districts. The survey was conducted between September 10 and October 22, 2009 to locate placer gold deposits in the area.

The work was performed by a two man crew at the beginning of the program and was concluded by a four man crew in October. The crews dug sample pits and collected 13 samples for assay. The crew performed a magnetic survey on three of the four target areas sampled.

The samples showed no significant placer gold in 12 of the 13 samples collected. The sample that showed significant placer gold content was the target located at the downstream extent of the program area.

TABLE OF CONTENTS

1.0	INTRODUCTION	1
2.0	LOCATION AND ACCESS	1
3.0	MINERAL TENURE	1
4.0	DESCRIPTION OF WORK PROGRAM	1
4.1	Personnel & equipment	1
4.2	Specifications	2
5.0	PHYSIOGRAPHY & CLIMATE	3
6.0	REGIONAL GEOLOGY	4
7.0	RESULTS	4
7.1	Magnetic Survey	4
7.2	Sample Assay	4
8.0	CONCLUSIONS	4
9.0	RECOMMENDATIONS	5
	REFERENCES CITED	6
	APPENDIX A. SURVEY LOG	7
	APPENDIX B. STATEMENT OF COSTS	8
	APPENDIX C. ASSAY CERTIFICATES	10

LIST OF FIGURES

Figure 1. Project area location Following page 1

Figure 2. Project area location - detail Following page 1

Figure 3. Regional geology Following page 4

Figure 4. Target 1 - Total Magnetic Field Following page 4

Figure 5. Target 2 - Total Magnetic Field Following page 4

Figure 6. Target 4 - Total Magnetic Field Following page 4

1.0 INTRODUCTION

This report describes exploration and sampling conducted on the Stewart River in the Dawson and Mayo Mining Districts, Yukon Territory. This work was conducted to evaluate the potential of placer deposits on the Stewart River area.

2.0 LOCATION AND ACCESS

The project area is located along the Stewart River from Moose Creek in the southeast to McQuesten River in the northwest on NTS 115 P 11. The project location is shown in Figure 1 and Figure 2 illustrates the project area in more detail. The project area is bounded by 63° 30' N 137° 30' W in the southwest to 63° 40' N 137° 00' W in the northeast. The project area is located in the Mayo Mining District with one of the sample sites located in the Dawson Mining District. The project area is accessible from the Moose Creek campground by boat during the summer months, by snowmachine during the winter months and by helicopter year round. The nearest helicopter base is located in Mayo, 65 km E of the centre of the project area.

3.0 MINERAL TENURE

Figure 2 is a mosaic assembled from the claim maps in the project area. There are no significant placer claim holdings in the project area with only a few claims near the Steamboat Bar airstrip. There are Nacho Nyak Dun First Nation lands along the Stewart River from Moose Creek through to Clear Creek. All prospecting activity and geophysical surveying was performed on Crown Land.

4.0 DESCRIPTION OF WORK PROGRAM

This section describes the exploration program consisting of reconnaissance prospecting, geophysical surveying and sampling that was carried out.

4.1 Personnel & Equipment

The work program was conducted by the following personnel:

<u>Crew chief:</u>	Warren Kapaniuk
<u>Geologist:</u>	Gabe Fortin, B.Sc.
<u>Mag crew chief:</u>	Shawn Scott
<u>Helper:</u>	Matt Olsen
<u>Helper:</u>	Louis Bissonnette

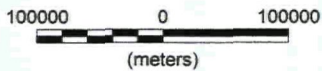
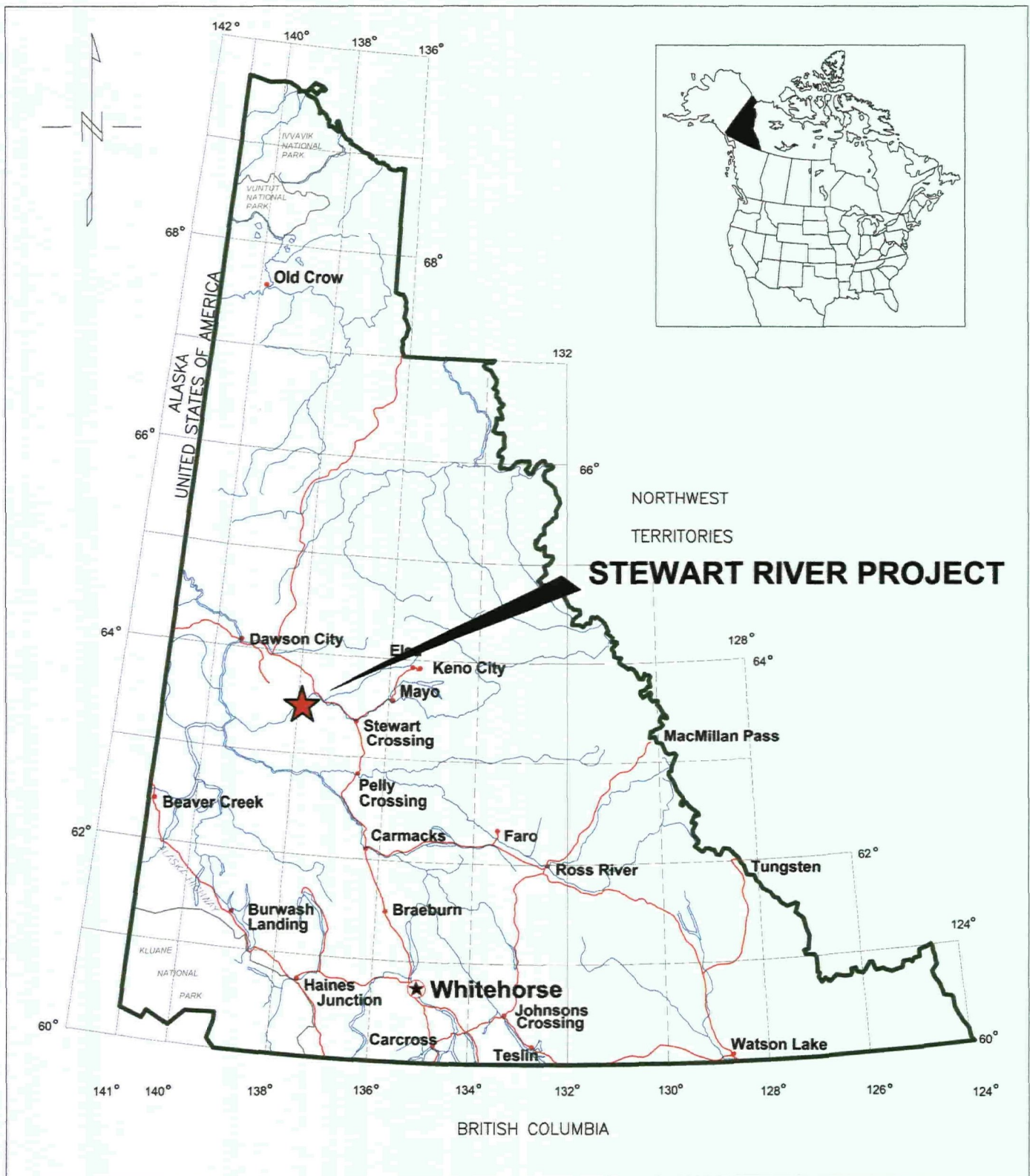

4763 NWT LTD.
STEWART RIVER GOLD RECONNAISSANCE PROJECT
PROPERTY LOCATION MAP
Figure 1

NTS: 115 O 08, P 05, 11, 12
 Datum: NAD83
 YMIP Application

Mining District: Whitehorse
 Projection: UTM Zone 8N
 Date: 20 Mar 09

AURORA GEOSCIENCES LTD.

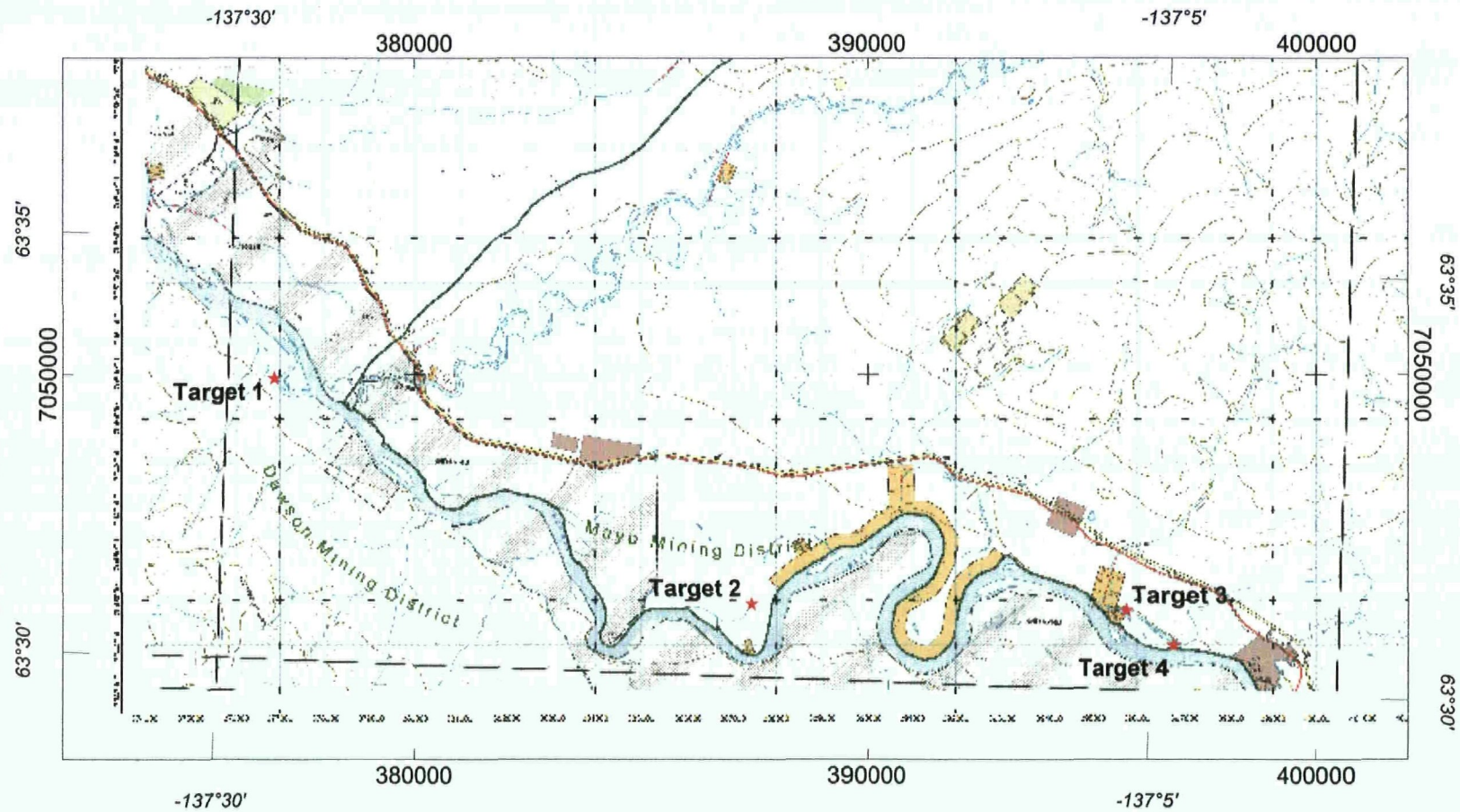

★ Target Locations

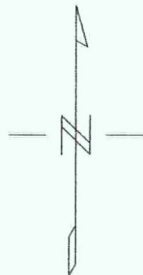
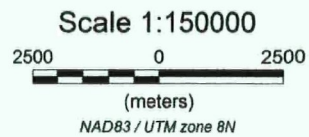

4763 NWT LTD..	
STEWART RIVER PROJECT FIGURE 2 - Project Area - Detail	
Mining District: Mayo/Dawson Datum: NAD 83 Date: 03 March 2010	NTS: 115P 11 Proj: UTM Zone 8N Job#: 379-9530-YT
AURORA GEOSCIENCES LTD.	

The crew were equipped with the following instruments and equipment:

<u>Instruments:</u>	3 - GEM proton precession magnetometers
	1 - Computer with processing software
<u>Equipment:</u>	1 - Set of geology sampling equipment for a 4 man crew (picks, shovels, pans, sample bags, etc.)
	4 - Garmin GPS receivers
	4 - Radios
<u>Other:</u>	1 - 2 man camp (Sept. 10 - 13)
	1 - 4 man summer camp (Oct. 17 - 22)
	1 - 2 KW generator
	1 - Satellite phone
	1 - Boat & outboard motor

The survey log in Appendix A includes the names and addresses of all persons employed and a detailed description of daily operations. A statement of costs is compiled in Appendix B.

4.2 Specifications

Sampling and geophysical surveying were conducted according to the following specifications:

Total magnetic field surveys

<u>Grid:</u>	Local grid with base line along the centre of the target, lines turned at 10 m intervals and to extend 20 m beyond the limits of the target areas. Lines flagged at 10 m intervals with stations marked on the flagging.
<u>Station spacing:</u>	5 m
<u>Temporal geomagnetic variation:</u>	The base station magnetometer was installed in a magnetically quiet area and cycled at 10 s during the field surveys. Base station and field magnetometers were synchronized daily to GPS time prior to surveying. Temporal geomagnetic variation to be removed by linear interpolation and subtraction of the base station drift.

Noise threshold: The survey suspended if geomagnetic variation exceeds 10 nT over 10s on a sustained basis. Data collected when geomagnetic noise exceeds this specification will be removed from the final data set.

Mapping & sampling

Mapping datum: NAD83 Zone 8N UTM (metric)

Station location: WAAS corrected (where available) GPS positioning with each reading averaged at least 20 times.

Excavations: Shaft or test pit through overburden to gravel and sample the top metre of gravel in a container of standard volume.

Sample marking: All sample sites marked with blue and orange flagging. The sample number will be written on a portion of the flagging covered from weather and sunlight.

5.0 PHYSIOGRAPHY & CLIMATE

The project area is located along the Stewart River. The elevation in the area is from approximately 1400 feet along the Stewart River to 4100 feet NW of the project area.

The climate in the property area consists of long, cold winters; short generally dry summers; and short spring and fall seasons. The climate in the property area consists of long, cold winters; short wet summers; and brief spring and fall seasons. At Mayo, the closest nearby community with climate data, annual temperatures range from -30° C in January to 20° C in July and precipitation averages 31.3 cm, with the majority falling during the summer months of June through August.

6.0 REGIONAL GEOLOGY

The regional can be seen on figure 3 and shows that in the project area the majority of the geology consists of Quaternary clastics (Q) extending into mid-Cretaceous granite/quartz monzonite/granodiorite (mKqC) at the western extent of the project area. To the northeast of the project area the geology consists of Upper Proterozoic to Lower Cambrian clastics and limestones (PCH4) and Late Cretaceous granite/quartz monzonite (LKqM).

7.0 RESULTS

This section describes the results of the magnetic surveys and the geochemical surveys performed in the project area.

7.1 Magnetic surveys

The magnetic survey at the target 1 location (Figure 4) shows a magnetic high in the SE region and a magnetic low in the NW region of the target area. The total magnetic field in the survey area varied by approximately 55nT.

The magnetic survey at the target 2 location (Figure 5) shows a magnetic high in the NE region and a magnetic low in the SW region of the target area. The total magnetic field in the survey area varied by approximately 35nT.

The magnetic survey at the target 4 location (Figure 6) shows a magnetic high in the eastern region and a second magnetic high in the eastern region. The survey also shows a NW trending magnetic low in the center of the survey area between the two magnetic highs. The total magnetic field in the survey area varied by approximately 85nT.

7.1 Geochemical Surveys

This section describes the results of the geochemical surveys performed. A total of 13 samples were collected and sent for analysis. A complete summary of the analysis results is contained in Appendix C.

Sample 13, obtained at target 1, was the only sample to show significant assay results at 1.47 g/t (0.043 oz/t). The rest of the samples were near or below detection limit.

8.0 CONCLUSIONS

The results of the magnetic and geochemical surveys conducted to date in the project area support the following conclusions:

- a. No significant mineralization was found in the upstream target areas.
- b. Assay results from target 1, in the downstream region, showed increased Au content.

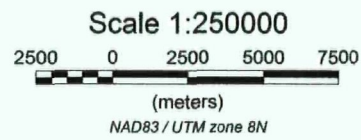
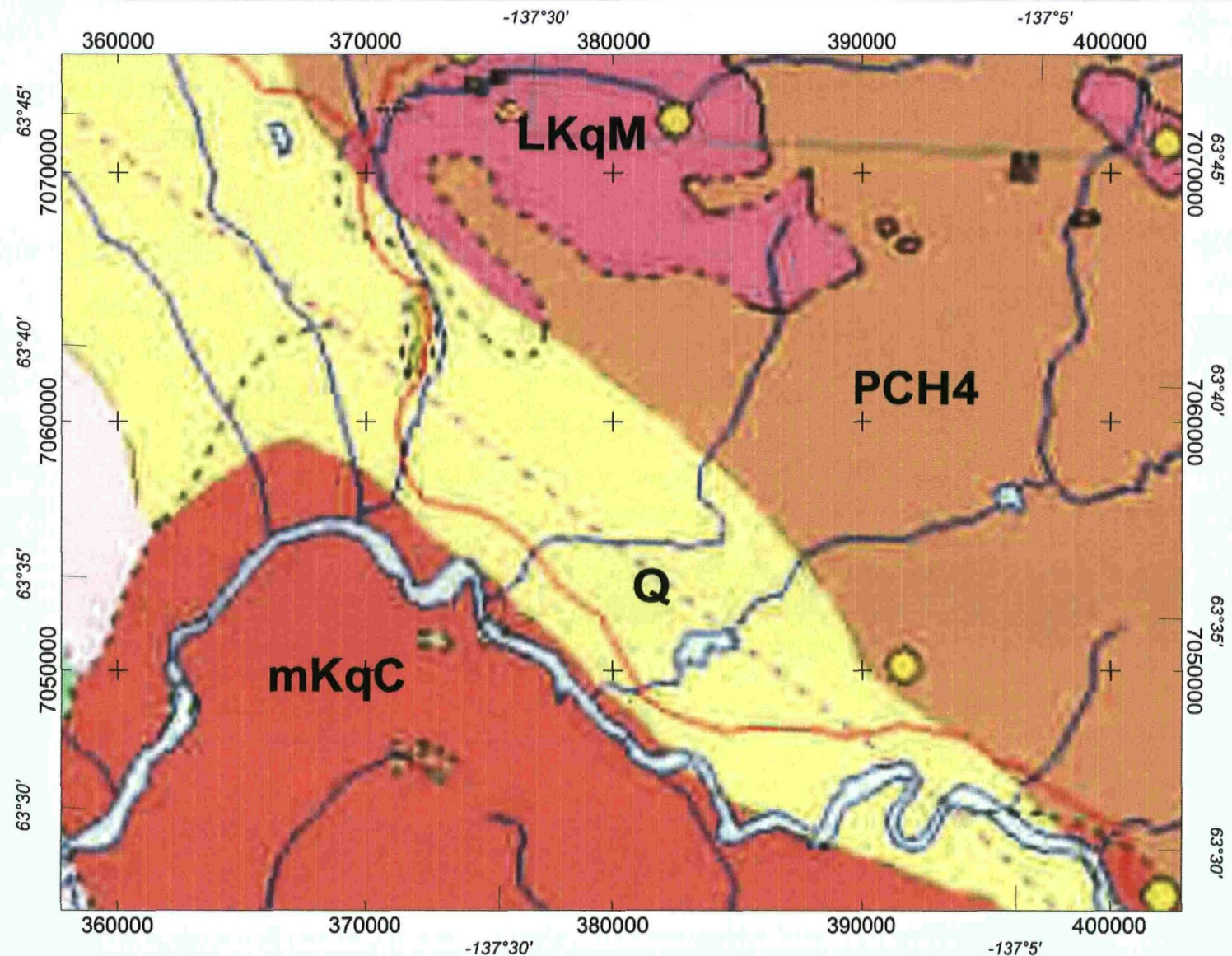

4763 NWT LTD..	
STEWART RIVER PROJECT	
FIGURE 3 - Regional Geology	
Mining District: Mayo/Dawson	NTS: 115P 11
Datum: NAD 83	Proj: UTM Zone 8N
Date: 03 March 2010	Job#: 379-9530-YT
AURORA GEOSCIENCES LTD.	

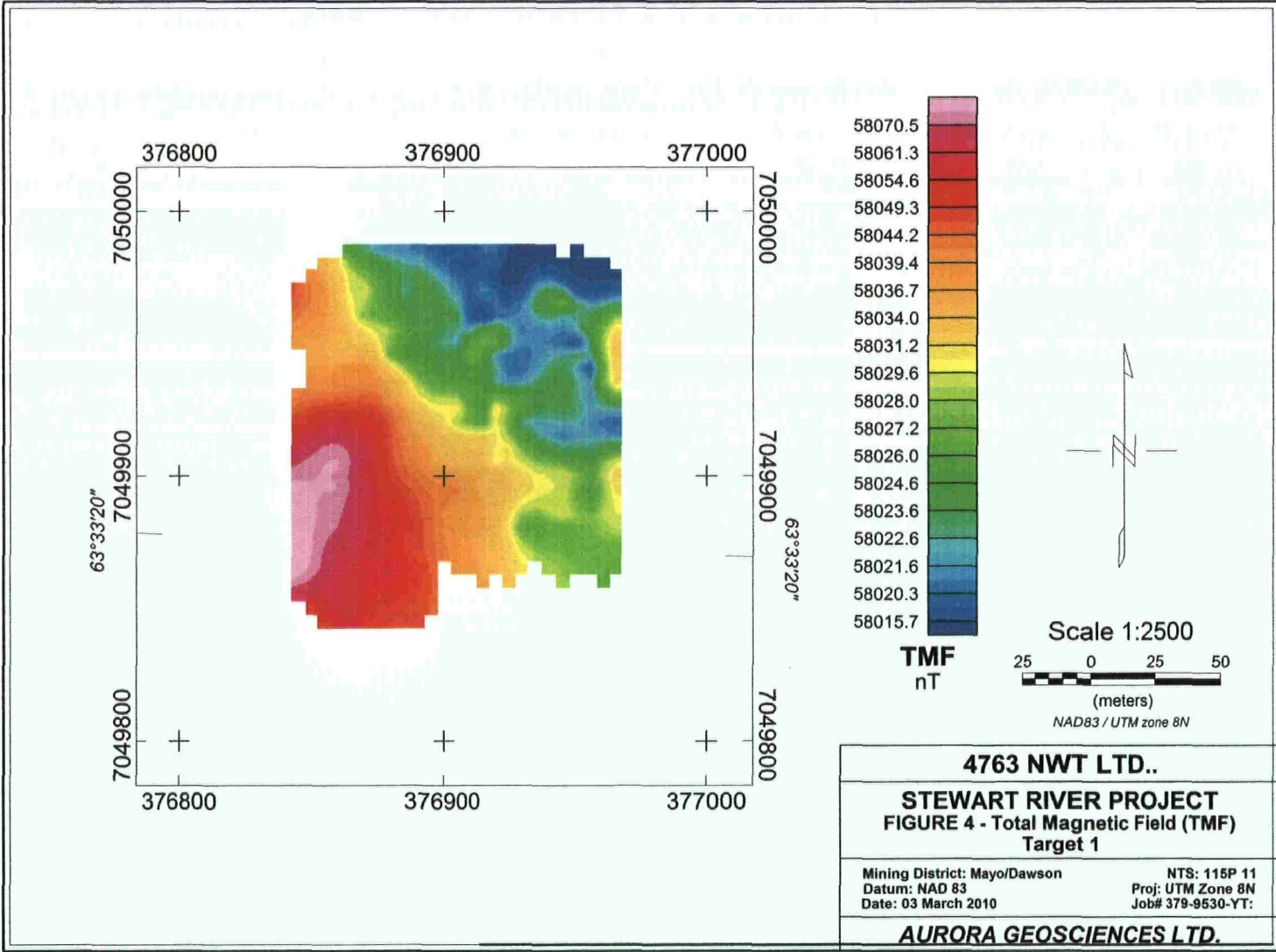

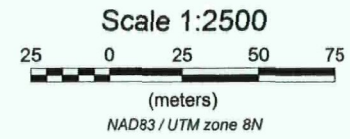
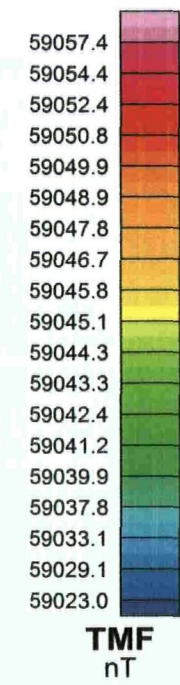
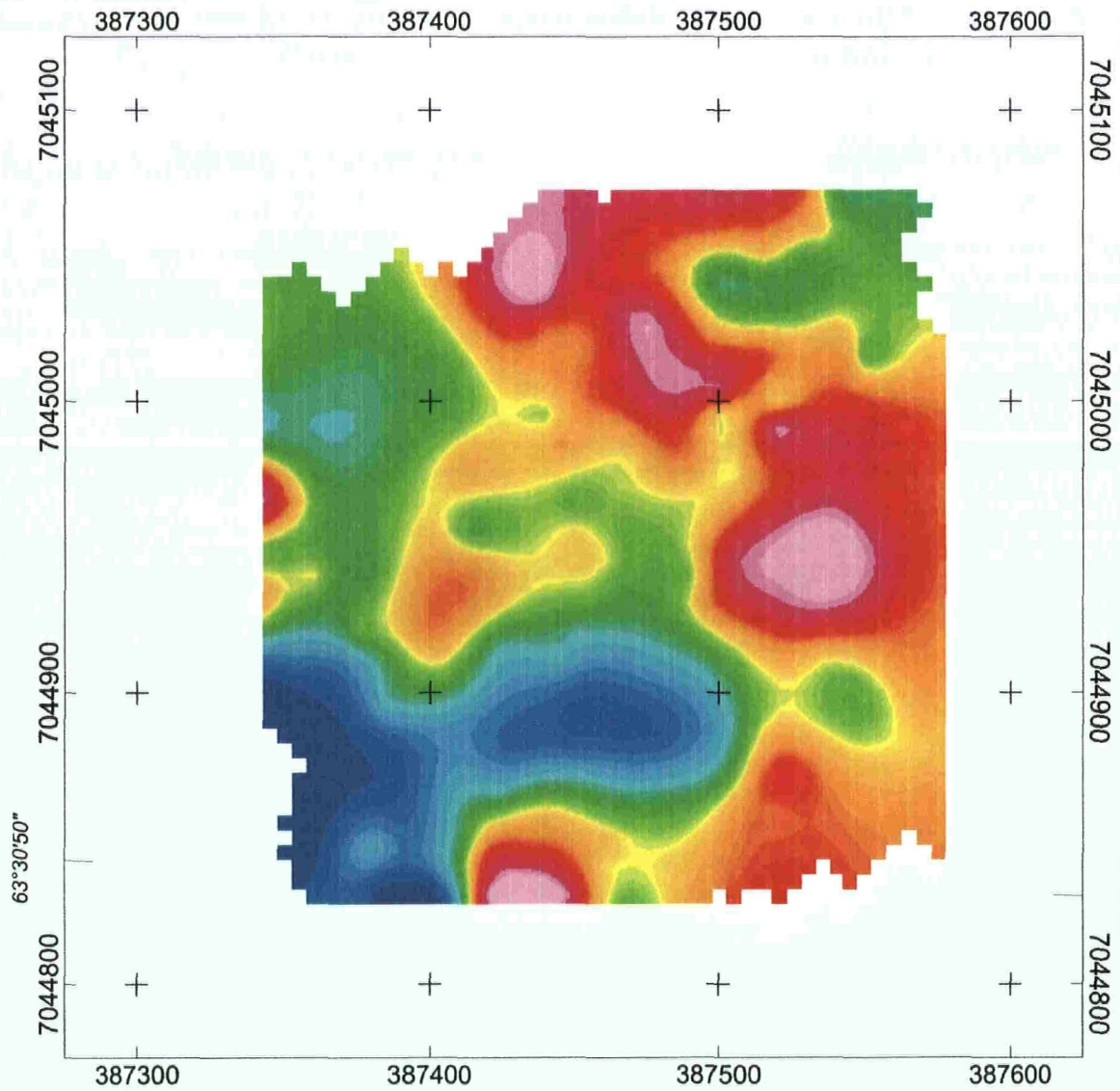

4763 NWT LTD..

STEWART RIVER PROJECT
FIGURE 5 - Total Magnetic Field (TMF)
Target 2

Mining District: Mayo/Dawson NTS: 115P 11
 Datum: NAD 83 Proj: UTM Zone 8N
 Date: 03 March 2010 Job#: 379-9530-YT:

AURORA GEOSCIENCES LTD.

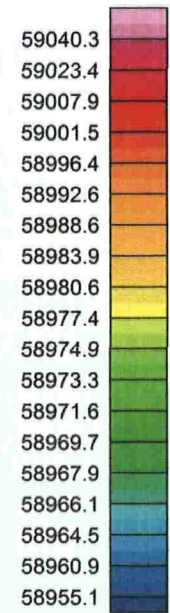
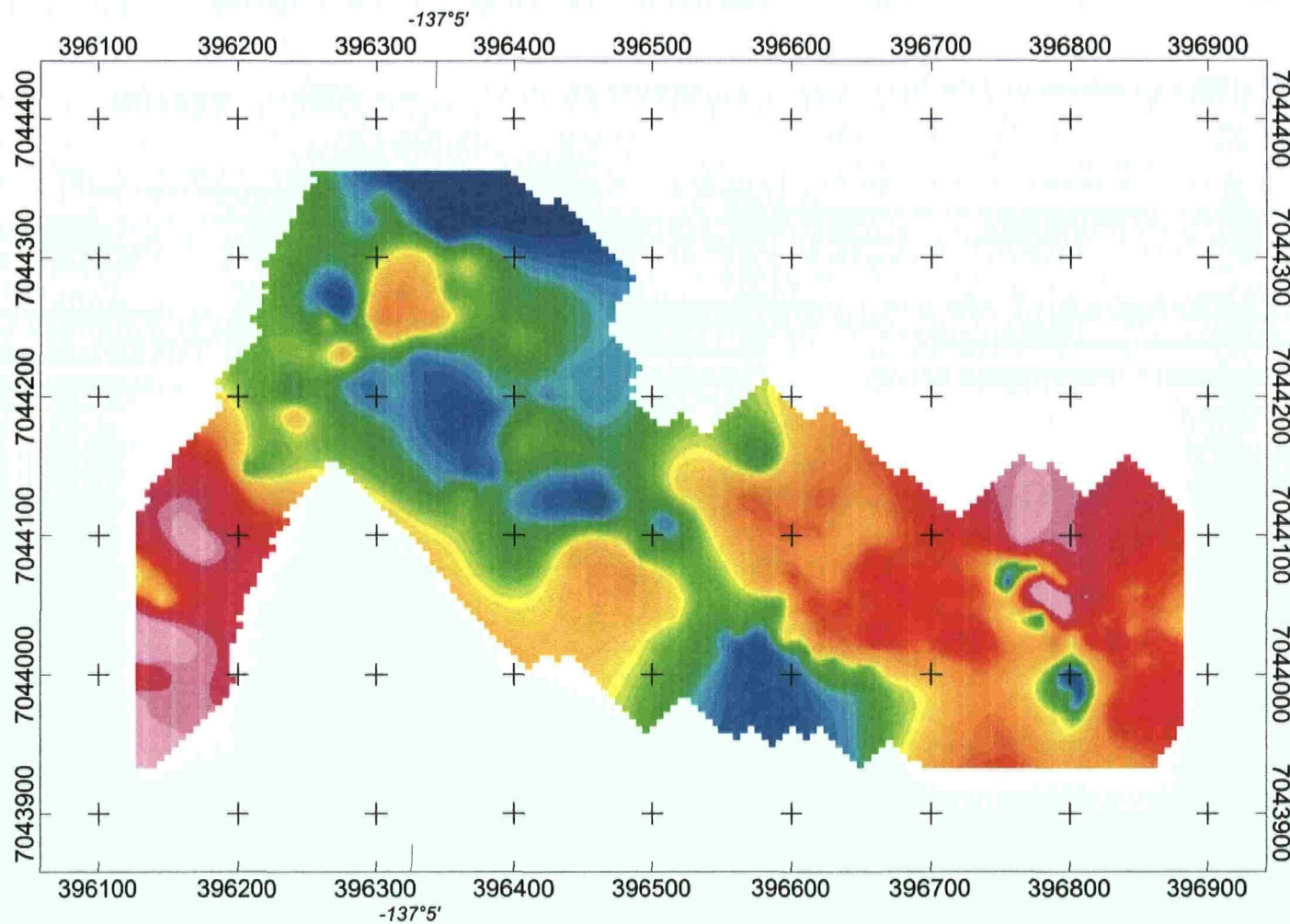

TMF
nT

Scale 1:5000

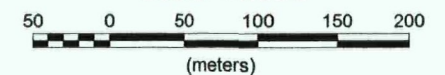

(meters)
NAD83 / UTM zone 8N

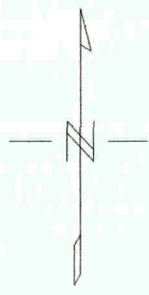

4763 NWT LTD..

STEWART RIVER PROJECT
FIGURE 6 - Total Magnetic Field (TMF)
Target 4

Mining District: Mayo/Dawson NTS: 115P 11
Datum: NAD 83 Proj: UTM Zone 8N
Date: 03 March 2010 Job#: 379-9630-YT:

AURORA GEOSCIENCES LTD.

9.0 RECOMMENDATIONS

The following recommendations, based on the conclusions of this report are made for additional work on this property:

- a. Target 1 shows potential for placer deposits and should be investigated further.
- b. Original targets downstream from project area need to be surveyed and sampled to test for Au content.
- c. Upstream targets should not be examined further, all future work should focus on downstream targets.

Respectfully submitted,
AURORA GEOSCIENCES LTD.



PHIL JACKSON FOR SHAWN WALKER.

Shawn Walker M.Sc.
Geophysicist

REFERENCES CITED

LeBarge, W.P. (compiler) 2002. Yukon Placer Database 2002 - Geology and mining activity of placer occurrences. Exploration and Geological Services Division, Yukon Region, Indian and Northern Affairs Canada.

Lowry, G., S. Deforest and P. Lipovsky 2002 Stewart River Placer Project Resource Appraisal Map (1:250,000 scale). Exploration and Geological Services Division, Yukon, Indian and Northern Affairs Canada. Open File 2002-6.

APPENDIX A. SURVEY LOG



379-9530-YT PROJECT DAILY REPORT FORM

DATE:	Sept 11 2009
--------------	--------------

PREPARED BY:
Warren Kapaniuk

OPERATIONS		
Item	Unit / description	Qty
Linecutting	line-km	
Total magnetic field	line-km	
Gravity	line-km	
IP	line-km	
HLEM	line-km	
PROTEM	line-km	
<<Other>>	line-km	
Gravity		
Winkie - standby	hours	
Winkie - other		

LOGISTICS		
Type	Contractor	Hrs or units
Zodiac Boat/Motor		1
Truck		1
Persons in town		

PERSONNEL		
Company / position	Person	In camp?
Aurora - Camp Crew chief	Warren Kapaniuk	1
Aurora Geo	Gabe Fortin	1
Other		
Other		
Total persons in camp		2

OTHER
Weather & seas
Light rain
Notes (incidents, other)
Loaded boat and set up camp close to Target 1. Water very low and muddy, hard time finding channel. Hit prop a few times Found target and started to mag target.

Samples shipped (Lot #)	
--------------------------------	--



379-9530-YT PROJECT DAILY REPORT FORM

DATE:	Sept 12 2009
--------------	--------------

PREPARED BY:
Warren Kapaniuk

OPERATIONS		
Item	Unit / description	Qty
Linecutting	line-km	
Total magnetic field	line-km	
Gravity	line-km	
IP	line-km	
HLEM	line-km	
PROTEM	line-km	
<<Other>>	line-km	
Gravity		
Winkie - standby	hours	
Winkie - other		

LOGISTICS		
Type	Contractor	Hrs or units
Zodiac Boat/Motor		1
Truck		1
Persons in town		

PERSONNEL		
Company / position	Person	In camp?
Aurora - Camp Crew chief	Warren Kapaniuk	1
Aurora Geo	Gabe Fortin	1
Other		
Other		
Total persons in camp		2

OTHER
Weather & seas
Light rain
Notes (incidents, other)
Gabe finished Mag and Warren started to excavate sample pit. Pit down 5 ft and frozen muck. No sample, sample taken from stream close by.

Samples shipped (Lot #)	
--------------------------------	--



AURORA GEOSCIENCES

379-9530-YT PROJECT DAILY REPORT FORM

DATE:	Sept 13 2009
--------------	--------------

PREPARED BY:
Warren Kapaniuk

OPERATIONS		
Item	Unit / description	Qty
Linecutting	line-km	
Total magnetic field	line-km	
Gravity	line-km	
IP	line-km	
HLEM	line-km	
PROTEM	line-km	
<<Other>>	line-km	
Gravity		
Winkie - standby	hours	
Winkie - other		

LOGISTICS		
Type	Contractor	Hrs or units
Zodiac Boat/Motor		1
Truck		1
Persons in town		

PERSONNEL		
Company / position	Person	In camp?
Aurora - Camp Crew chief	Warren Kapaniuk	1
Aurora Geo	Gabe Fortin	1
Other		
Other		
Total persons in camp		2

OTHER
<p style="margin: 0;">Weather & seas</p> <p style="margin: 0;">Light rain</p>
<p style="margin: 0;"><i>Notes (incidents, other)</i></p> <p style="margin: 0;">Demobed to Airstrip. Motor problems with outboard. Demob to Whitehorse.</p>

Samples shipped (Lot #)	
--------------------------------	--



379-9530-YT PROJECT

DAILY REPORT FORM

DATE:	Oct 18 2009
--------------	-------------

PREPARED BY:
Warren Kapaniuk

OPERATIONS		
Item	Unit / description	Qty
Linecutting	line-km	
Total magnetic field	line-km	
Gravity	line-km	
IP	line-km	
HLEM	line-km	
PROTEM	line-km	
<<Other>>	line-km	
Gravity		
Winkie - standby	hours	
Winkie - other		

LOGISTICS		
Type	Contractor	Hrs or units
Zodiac Boat/Motor		1
Truck		1
Persons in town		

PERSONNEL		
Company / position	Person	In camp?
Aurora - Camp Crew chief	Warren Kapaniuk	1
Aurora Mag operator	Shawn Scott	1
Aurora Helper	Matt Olsen	1
Aurora Helper	Louis Bissonnette	1
Other		
Other		
Total persons in camp		4

OTHER
Weather & seas Light rain
Notes (incidents, other) Matt and Shawn did Mag at Target 5. Warren and Louis went and sampled gravels at the head of Steamboat Bar

Samples shipped (Lot #)	
--------------------------------	--



AURORA GEOSCIENCES

**379-9530-YT PROJECT
DAILY REPORT FORM**

DATE:	Oct 19 2009
--------------	-------------

PREPARED BY:
Warren Kapaniuk

OPERATIONS		
Item	Unit / description	Qty
Linecutting	line-km	
Total magnetic field	line-km	
Gravity	line-km	
IP	line-km	
HLEM	line-km	
PROTEM	line-km	
<<Other>>	line-km	
Gravity		
Winkie - standby	hours	
Winkie - other		

LOGISTICS		
Type	Contractor	Hrs or units
Zodiac Boat/Motor		1
Truck		1
Persons in town		

PERSONNEL		
Company / position	Person	In camp?
Aurora - Camp Crew chief	Warren Kapaniuk	1
Aurora Mag operator	Shawn Scott	1
Aurora Helper	Matt Olsen	1
Aurora Helper	Louis Bissonnette	1
Other		
Other		
Total persons in camp		4

OTHER
Weather & seas
<i>Notes (incidents, other)</i>
All went to Target 5. Had problems with 1 mag, so only Shawn did mag. Warren, Louis, and Matt prospected and took few samples from area.

Samples shipped (Lot #)	
--------------------------------	--



379-9530-YT PROJECT DAILY REPORT FORM

DATE:	Oct 20 2009
--------------	-------------

PREPARED BY:
Warren Kapaniuk

OPERATIONS		
Item	Unit / description	Qty
Linecutting	line-km	
Total magnetic field	line-km	
Gravity	line-km	
IP	line-km	
HLEM	line-km	
PROTEM	line-km	
<<Other>>	line-km	
Gravity		
Winkie - standby	hours	
Winkie - other		

LOGISTICS		
Type	Contractor	Hrs or units
Zodiac Boat/Motor		1
Truck		1
Persons in town		

PERSONNEL		
Company / position	Person	In camp?
Aurora - Camp Crew chief	Warren Kapaniuk	1
Aurora Mag operator	Shawn Scott	1
Aurora Helper	Matt Olsen	1
Aurora Helper	Louis Bissonnette	1
Other		
Other		
Total persons in camp		4

OTHER
Weather & seas
<p><i>Notes (incidents, other)</i></p> <p>Shawn continued mag at target 5 while warren prospected Louis and Matt dug 2 shafts down to gravel in a mag high.</p>

Samples shipped (Lot #)	
--------------------------------	--



379-9530-YT PROJECT
DAILY REPORT FORM

DATE:	Oct 21 2009
--------------	-------------

PREPARED BY:
Warren Kapaniuk

OPERATIONS		
Item	Unit / description	Qty
Linecutting	line-km	
Total magnetic field	line-km	
Gravity	line-km	
IP	line-km	
HLEM	line-km	
PROTEM	line-km	
<<Other>>	line-km	
Gravity		
Winkie - standby	hours	
Winkie - other		

LOGISTICS		
Type	Contractor	Hrs or units
Zodiac Boat/Motor		1
Truck		1
Persons in town		

PERSONNEL		
Company / position	Person	In camp?
Aurora - Camp Crew chief	Warren Kapaniuk	1
Aurora Mag operator	Shawn Scott	1
Aurora Helper	Matt Olsen	1
Aurora Helper	Louis Bissonnette	1
Other		
Other		
Total persons in camp		4

OTHER
Weather & seas
Notes (incidents, other)
All went to Target 2. Dug 4 test shafts, and was able to get 2 samples from 2 of the shafts.

Samples shipped (Lot #)	
--------------------------------	--



379-9530-YT PROJECT DAILY REPORT FORM

DATE:	Oct 22 2009
--------------	-------------

PREPARED BY:
Warren Kapaniuk

OPERATIONS		
<i>Item</i>	<i>Unit / description</i>	<i>Qty</i>
Linecutting	line-km	
Total magnetic field	line-km	
Gravity	line-km	
IP	line-km	
HLEM	line-km	
PROTEM	line-km	
<<Other>>	line-km	
Gravity		
Winkle - standby	hours	
Winkle - other		

LOGISTICS		
<i>Type</i>	<i>Contractor</i>	<i>Hrs or units</i>
Zodiac Boat/Motor		1
Truck		1
Persons in town		

PERSONNEL		
<i>Company / position</i>	<i>Person</i>	<i>In camp?</i>
Aurora - Camp Crew chief	Warren Kapaniuk	1
Aurora Mag operator	Shawn Scott	1
Aurora Helper	Matt Olsen	1
Aurora Helper	Louis Bissonnette	1
Other		
Other		
Total persons in camp		4

OTHER
Weather & seas
<i>Notes (incidents, other)</i> Demob to Whitehorse.

Samples shipped (Lot #)	
--------------------------------	--

APPENDIX B. STATEMENT OF COSTS

JOB 379-9526-YT FLORENCE CREEK**PROJECT EXPENDITURES*****Preparation, move, demobe******Geophysical & geochem survey***

see attached invoice

<i>Total - Prep, move, demobe, geophysical & geochem</i>	\$20,947.50	\$20,947.50
--	-------------	-------------

Supplies & services

see attached invoices

<i>Total - Supplies & services</i>	\$3,527.28	\$3,527.28
--	------------	------------

Report

Report preparation:

\$2,415.00	<u>\$2,415.00</u>
------------	-------------------

<i>Total project costs</i>		\$26,889.78
----------------------------	--	-------------

I certify that this statement of expenditures is true and correct to the best of my knowledge.

S. Walker, M.Sc.
Geophysicist



AURORA GEOSCIENCES

Aurora Geosciences Ltd.
3506 McDonald Drive
Yellowknife NT
X1A 2H1

Tel: 867-920-2729 Fax: 867-920-2739

Invoice

Date

Invoice #

12/31/2009

9294

Invoice To

37999 Yukon Inc.
3506 McDonald Drive
Yellowknife, NT X1A 2H1

Description	P.O. No.		Project		
	Qty	Unit	Rate	Amount	Tax
STEWART RIVER RECCE Expense Invoice - December 31, 2009				379-9530-YT Stewart River RECCE	
Communication			52.09	52.09T	G
Food - non-taxable			1,331.83	1,331.83	.
Food - taxable			447.10	447.10T	G
Field supplies			271.49	271.49T	G
Gas/propane			873.78	873.78T	G
Administration charge on expenses (15%)			446.44	446.44T	G
GST on Sales			5.00%	104.55	
Approved by:			Subtotal	\$3,422.73	
Terms	Net 15 Days, 2% Monthly		GST	\$104.55	
Bank Info:	RBC Institute #003, Transit #09879, Account #1013606		Total	\$3,527.28	
GST/HST No.	886365816				



AURORA GEOSCIENCES

Aurora Geosciences Ltd.
3506 McDonald Drive
Yellowknife NT
X1A 2H1

Tel: 867-920-2729 Fax: 867-920-2739

Invoice

Date

Invoice #

2/14/2010

9341

Invoice To

37999 Yukon Inc.
 3506 McDonald Drive
 Yellowknife, NT X1A 2H1

Description	P.O No.		Project		
	Qty	Unit	Rate	Amount	Tax
379-9530-YT Stewart River RECCE					
STEWART RIVER RECCE					
Service Invoice - Sept 10 - Sept 13 & Oct 17 - Oct 22 / 2009					
JOB PREPARATION					
Flat Rate Job Preparation		Flat Rate	700.00	700.00T	G
DAILY CREW CHARGES					
Mag, Prospecting & Sampling Crew Mobe Days - G. Fortin & W. Kapaniuk - Sept 10 & Sept 13	4	Man Days	350.00	1,400.00T	G
Mag, Prospecting & Sampling Crew Work Days - G Fortin & W. Kapaniuk - Sept 11 & Sept 12	4	Man Days	400.00	1,600.00T	G
Mag, Prospecting & Sampling Crew Mobe Days - W. Kapaniuk, M. Olsen, S. Scott & Louis Bissonnette - Oct 17 & Oct 22	8	Man Days	350.00	2,800.00T	G
Mag Crew Work Days - M. Olsen & S. Scott - Oct 18 & Oct 19	3	Man Days	400.00	1,200.00T	G
Prospecting & Sampling Crew Work Days - W. Kapaniuk, M Olsen, S. Scott & Louis Bissonnette - Oct 18 & Oct 21	13	Man Days	400.00	5,200.00T	G
EQUIPMENT					
2 Person Summer Camp & 2kW Generator - Sept 10 - Sept 13	4	Days	150.00	600.00T	G
4 Person Summer Camp & 2kW Generator - Oct 17 - Oct 22	6	Days	150.00	900.00T	G
Geological Equipment, 2 x GPS, 2 x Radio, 1 x Sat Phone, PPE - Sept 10 - Sept 13	4	Days	50.00	200.00T	G
Geological Equipment, 4 x GPS, 4 x Radio, 1 x Sat Phone, PPE - Oct 17 - Oct 22	6	Days	75.00	450.00T	G
Truck Rental - Sept 10 - Sept 13 & Oct 17 - Oct 22	10	Days	150.00	1,500.00T	G
Boat Rental Zodiac with 20HP Motor - Sept 10 - Sept 13 & Oct 17 - Oct 22	10	Days	100.00	1,000.00T	G
Geophysical Equipment - 3 x Magnetometer - Sept 10 - Sept 13 & Oct 17 - Oct 22	10	Days	240.00	2,400.00T	G
GST on Sales			5.00%	997.50	
Approved by:			Subtotal	\$19,950.00	
Terms	Net 15 Days, 2% Monthly		GST	\$997.50	
Bank Info:	RBC Institute #003, Transit #09879, Account #1013606		Total	\$20,947.50	
GST/HST No.	886365816				



AURORA GEOSCIENCES

Aurora Geosciences Ltd.

34A Laberge Rd.

Whitehorse, YT Y1A 5Y9

P: 867-668-7672 F: 867-393-3577

Invoice

Date	Invoice #
2/17/2010	9339

Invoice To
37999 Yukon Inc. 3506 McDonald Drive Yellowknife, NT X1A 2H1

P.O. No.	Project
	379-9530-YT Stewart River REC...

Description	Qty	Unit	Rate	Amount
Geological report preparation			2,300.00	2,300.00T
GST on Sales			5.00%	115.00

Terms	Net 15 Days, 2% Monthly
Approved by:	

Sales Tax Total	\$115.00
Total	\$2,415.00
Balance Due	\$2,415.00

GST/HST No. 886365816

APPENDIX C. ASSAY CERTIFICATES

Eco Tech Laboratory Ltd.
2953 Shuswap Road
Kamloops, BC
V2H 1S9 Canada
Tel + 1 250 573 5700
Fax + 1 250 573 4557
Toll Free + 1 877 573 5755
www.stewartgroupglobal.com



StewartGroup
Geochemical & Assay

CERTIFICATE OF ASSAY AK 2010-0129

Aurora Geosciences
34A Leberge Rd
Whitehorse, YT
Y1A 5Y9

5-Mar-10

No. of samples received: 13
Sample Type: Soil
Project: Stewart Recce
Submitted by: Warren Kapaniuk

ET #.	Tag #	Au (g/t)	Au (oz/t)
1	SBB 04 09	<0.03	<0.001
2	SBB 03 09	0.13	0.004
3	SBB 02 09	<0.03	<0.001
4	SBB 01 09	<0.03	<0.001
5	SBB 05 09	<0.03	<0.001
6	SBB 06 09	<0.03	<0.001
7	T5 01 09	<0.03	<0.001
8	T5 02 09	<0.03	<0.001
9	T5 03 09	0.03	0.001
10	T5 04 09	<0.03	<0.001
11	T2 01 09	<0.03	<0.001
12	T2 02 09	<0.03	<0.001
13	T1 SS1	1.47	0.043

QC DATA:

Repeat:

1	SBB 04 09	<0.03	<0.001
10	T5 04 09	<0.03	<0.001

Resplit:

1	SBB 04 09	<0.03	<0.001
---	-----------	-------	--------

Standard:

SJ39	2.59	0.076
------	------	-------



ECO TECH LABORATORY LTD.

Norman Monteith
B.C. Certified Assayer

NM/ap

XLS/10

All business is undertaken subject to the Company's General Conditions of Business which are available on request. Registered Office: Eco Tech Laboratory Ltd., 2953 Shuswap Road, Kamloops, BC V2H 1S9 Canada