

Focused Regional – Fortymile Project 09-92 - 2009

**Grant Allan
Box 31486,
Whitehorse, YT,
Y1A 6K8**

- 1. Final Report – Description and Implementation**
- 2. Recommendations and future plans**
- 3. Fortymile samples –list #1- G Allan**
- 4. Samples UTM Locations for list #1**
- 5. Map #1 Samples Locations**
- 6. Map #2 Samples Locations**
- 7. Map #3 Samples Locations**
- 8. Map #4 Samples Locations**
- 9. Fortymile samples and shaft – list #2**
- 10. Samples and drill holes UTM Locations**
- 11. Assessment report for drilling**
- 12. Map #5 Assessment report for drilling**
- 13. Driller's log report P.1**
- 14. Driller's log report P.2**
- 15. Driller's log report P.3**
- 16. Map #6 Samples and drill holes – overall**
- 17. Map # 7 Samples - zoomed in**
- 18. Map # 8 Samples and drill holes – zoomed in**
- 19. Picture 1**
- 20. Picture 2 & 3**

YMIP 09-92 Focused Regional – Fortymile (Mickey and Yukon River Tributaries Near Forty Mile) Final Report

March 19, 2010

**Grant Allan
Box 31486
Whitehorse, Y.T.
Y1A 6K8**

**867-668-3367
gallan@northwestel.net**

The target area is in the Dawson Mining District, NTS maps 116 C07, 116 C08, 116 C09 and 116 C10 including mouths of creeks coming off benches and hillsides in the area. Also targeted was the creek just east of and bordering the TH-R-4A First Nation land and some small creeks flowing into the Yukon from the south.

Description and Implementation of work:

Exploration was undertaken in widespread areas. One was primarily digging pits up to about 3 ft. deep at various locations mainly on mid to upper Mickey Creek and testing them for gold content. (see Fortymile Samples 2009 and map).

The second general region prospected was along the Yukon River several miles up and downriver from the Forty Mile town site. Various creeks and sloughs coming into the river from both sides were tested. There was heavy smoke initially which cleared as the days went by. We used an outboard jet drive on an aluminum boat, but even then got caught in shallow channels occasionally. Pits were dug on gravels tested. Contact with prospector on creek affirmed that Shell creek was gold bearing and being prospected and mined.

The third location that was prospected was up an old trail to the upper bench on the right limit of Mickey Creek. There we drilled 2 holes with a 6-inch auger drill mounted on a Nodwell. The drill was also used to drill 11 holes in the mid Mickey Creek area. Gold was found and further exploration is warranted. (see drill logs and maps) In total 13 holes were drilled for a total of 380 ft. A shaft/trench was dug there at the contact of the white channel with the graphitic bedrock.

Recommendations:

In the mid Mickey Creek valley approximately 250 ft. of drilling should be done on a grid across sections of the valley. Where the ground is unfrozen an excavator could be used to trench to bedrock. Digging shafts where good gold has been found and the ground frozen should be considered and/or at least two shafts be completed where frozen ground would make excavating difficult.

On the upper bench on the right limit of Mickey Creek where white channel bearing gold was discovered more exploration and testing should be done. The edges of the large relatively flat bench should be prospected at each of the gulches and small creeks that drain it on three sides. The white channel could be dug into further from the old trail near where the shaft/trench was dug this year. Further auger drilling from the sides and top of the bench would determine the thickness and pay of the white channel along two or three cross sections.

The creeks and sloughs tested up and down the Yukon River revealed some gold. The one most promising creek is currently staked up. Some areas are on Tr'ondek Hwech'in land. These creeks and others deserve more prospecting. Having only river access is a deterrent to development.

Future Plans:

The drilling of two cross sections on a grid across mid Mickey Creek valley, as well as two or three lines up the valley in order to determine average grade of gold and location of any pay channels. Where a pay channel is indicated a shaft or two could be dug. Where ground is unfrozen then an excavator would be used to dig trenches and pits and testing performed.

The upper bench should be tested by sluice or trommel for average grade of gold from the material dug out of a trench from the old road into the white channel along the bedrock. A drill program on a grid into the white channel gravel is planned as well as hand prospecting in the gulches and creeks draining the bench. This would help to determine the gold grade and the size of the white channel bench.

FORTYMILE SAMPLES - G.Allan 2009 List #1

Focused Regional

See Attached Location Maps

#	Gold Count	Volume	Depth	Gravel Description & Location Details
G1a	0	2 pans	24"	silt, mixed gravel, some bs
G1b	1ssp	1 pan	18"	silt, mixed gravel, some bs
G1c	0	1 pan	12"	silt, stream sample
G2	1ssp	2 pans	12"	round gravel, slide rock, bit bs
G3a	0	1 pan	12"	silt, round gravel, bit bs
G3b	0	1 pan	18"	silt, round gravel, bit bs
G4a	1 ssp, 1msp	2 pans	18"	silt, round gravel, bit bs
G4b	0	1 pan	18"	silt, round gravel, bit bs
G4c	0	1 pan	18"	silt, round gravel, bit bs
G4d	0	2 pans	24"	round gravel, bit bs
G5a	1ssp	1 pan	12"	silt, mixed gravel, some slide, some bs
G5b	2ssp, 1msp	1 pan	12"	mixed gravel, some slide, some bs
G5c	0	2 pans	18"	mixed gravel, some slide, some bs
G5d	2 ssp	1 pan	12"	silt, mixed gravel, some slide, some bs
G5b	1ssp, 2msp	2 pans	18"	mixed gravel, some bs
G6a	0	1 pan	18"	ck edge, no bs., slide rock
G6b	0	1 pan	18"	stream sample, no bs., slide rock
G7a	1ssp, 1lsp	2 pans	12"	YukonR gravelbar, round gravel, up river end
G7b	1lsp	2 pans	12"	YukonR gravelbar, round gravel, up river end
G7c	0	1 pan	18"	YukonR gravelbar, round gravel, up river end
G8a	10 ssp	1 pan	18"	YukonR gravelbar, silt, down river end
G8b	3 msp	1 pan	18"	YukonR gravelbar, silt, down river end
G9a	2ssp	1 pan	18"	little bs., geen sand
G9b	1ssp	1 pan	12"	little bs., geen sand
G9c	0	1 pan	18"	st. sample, little bs., geen sand
G10	0	2pan	24"	silt, angular, bit bs
G11a	0	1 pan	18"	yellow, shiny flakes, by cliff
G11b	0	2 pan	24"	str. Sample, yellow, shiny flakes
G11c	3 ssp	1.5 pan	32"	yellow, shiny flakes
G11d	0	2 pan	36"	yellow, shiny flakes
G11e	0	1 pan	36"	yellow, shiny flakes
G12a	0	3 pan	36"	angular gravel, bit bs, 400 m from cliff
G12b	0	1 pan	18"	round & ang, gravel, no bs.
G12c	1ssp	2 pan	24"	round & ang, gravel, no bs.
G12d	0	1 pan	18"	angular gravel, bit bs
G13a	0	1 pan	18"	angular & rounded gravel
G13b	0	2 pans	36"	angular & rounded gravel
G14a	0	1 pan	18"	pebbles, round gravel, some bs
G14b	0	2 pans	24"	pebbles, round gravel, some bs
				mg.
Abbreviations/sizes		ssp	0.1	
		msp	0.2	
bs	black sand	lsp	0.4	
		sfl	1	
1 Pan	0.10 cu.ft.	mfl	2	
		lfl	4	

Waypoint List *for list #1*

Map Name : 116c07.png
Map File : C:\Documents and Settings\gallen\My Documents\Maps\116C07nad83 map

Datum : NAD83

Waypoint File : C:\Documents and Settings\gallen\My Documents\Maps\Wpts\09-92FRGAMarch24.wpt

3/23/2010 10:56:35 AM

Num	Name	Zone	Easting	Northing	Alt(ft)	Description
1	074	7W	532060	7138280	979	G1
2	075	7W	531905	7138344	975	G2
3	076	7W	530508	7138191	974	G3
4	077	7W	529105	7138203	970	G4
5	078	7W	527575	7139091	974	G5
6	079	7W	526568	7138217	989	G6
7	080	7W	526150	7138443	979	G7
8	081	7W	525711	7138350	978	G8
9	084	7W	525737	7138246	977	G9
10	089	7W	524653	7147941	962	G10
11	091	7W	525038	7156131	965	G11
12	092	7W	524110	7155336	955	G12
13	093	7W	522467	7154256	964	G13
14	094	7W	521771	7153236	954	G14

Map Feature Waypoints

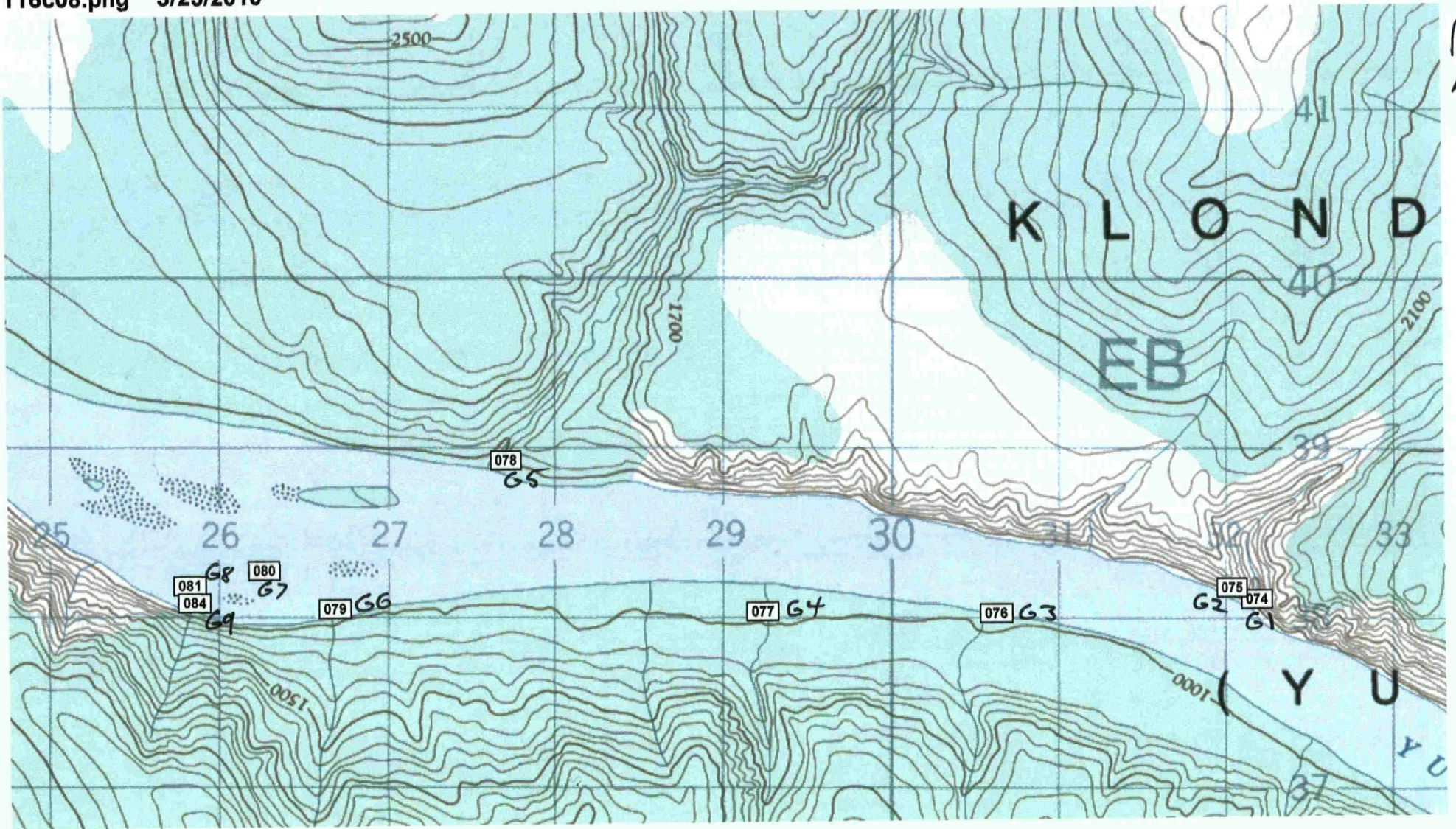

Sample Location
Map # 1

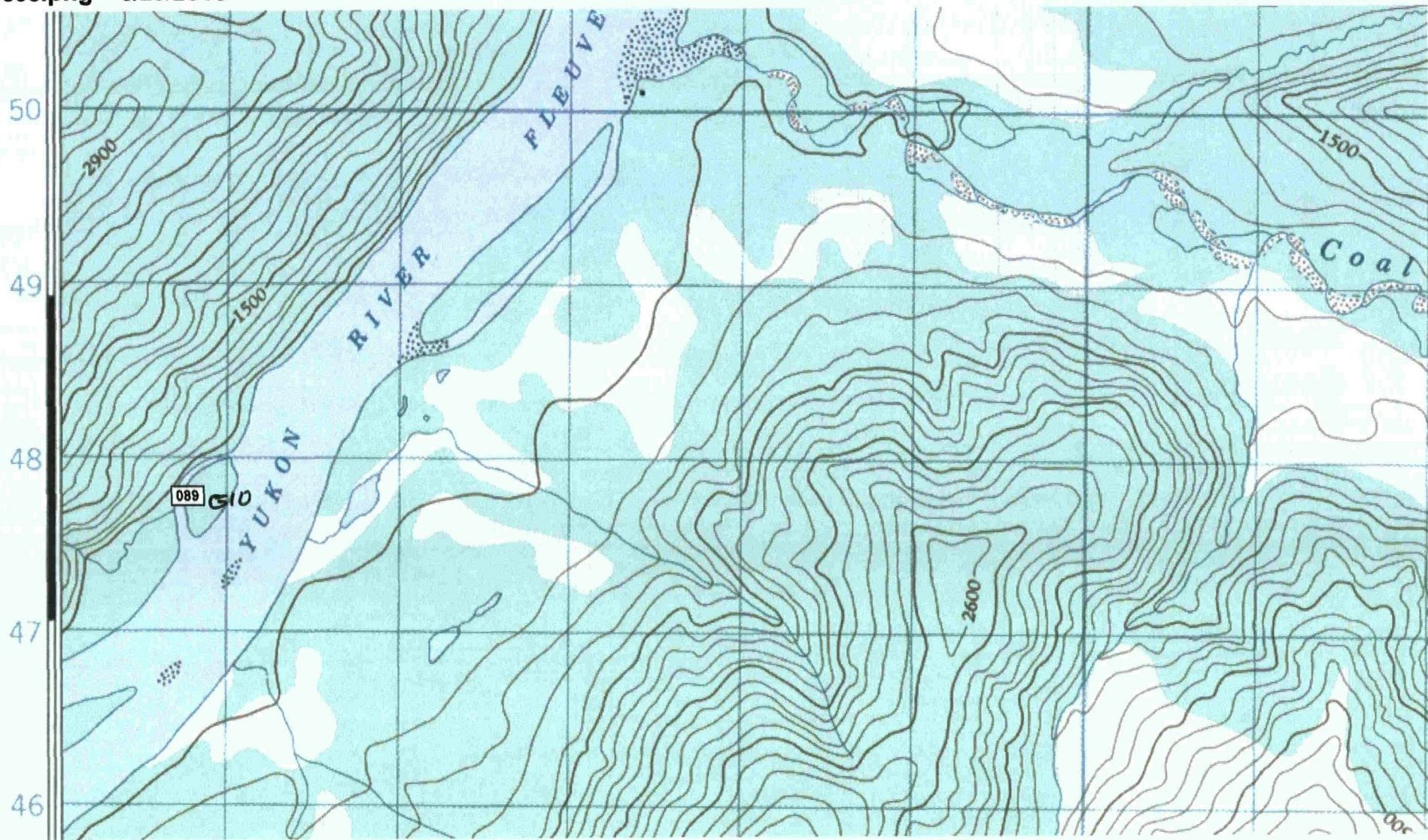

Sample Location
Map # 2

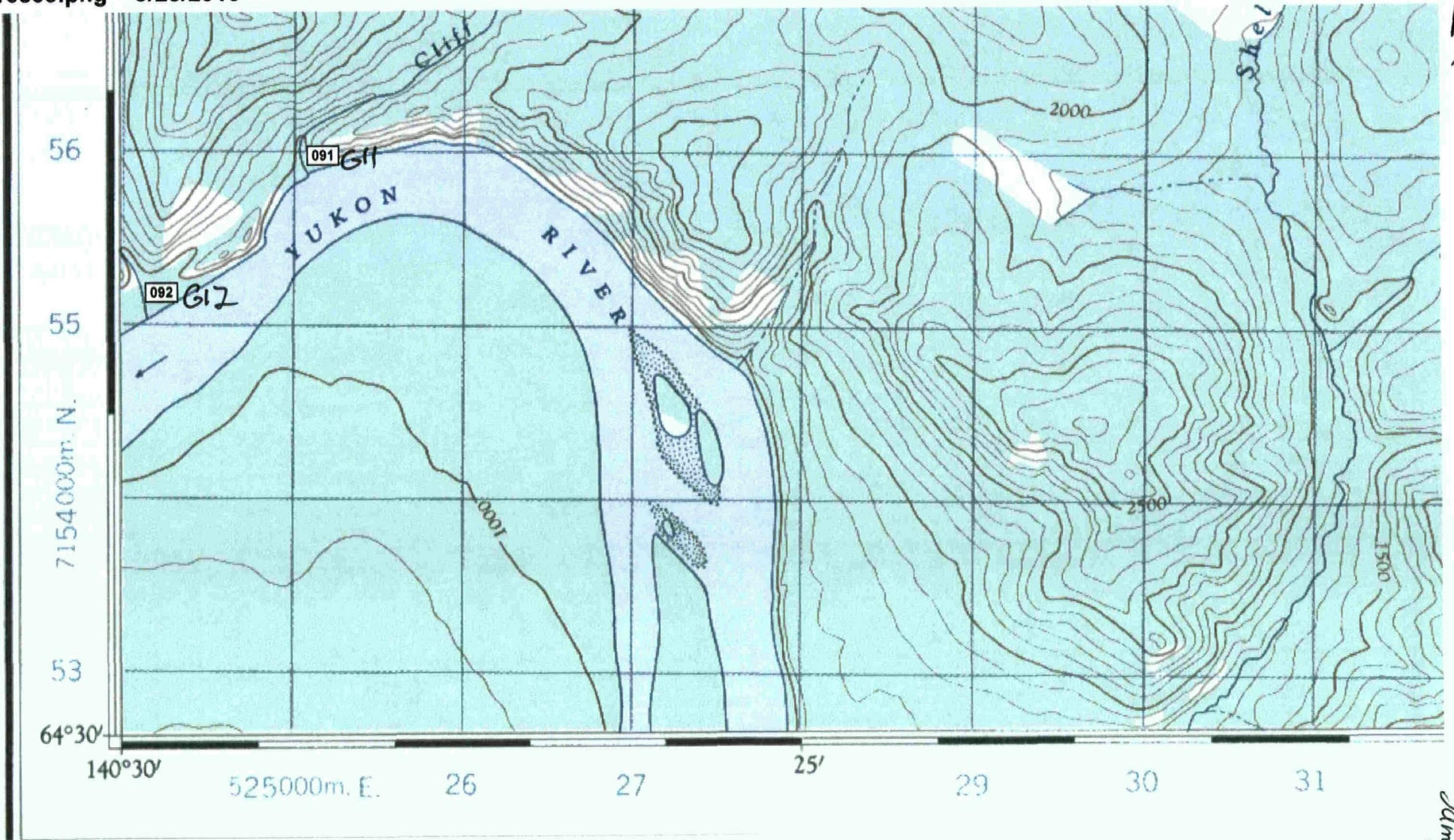

Sample Locations
Map #3

2

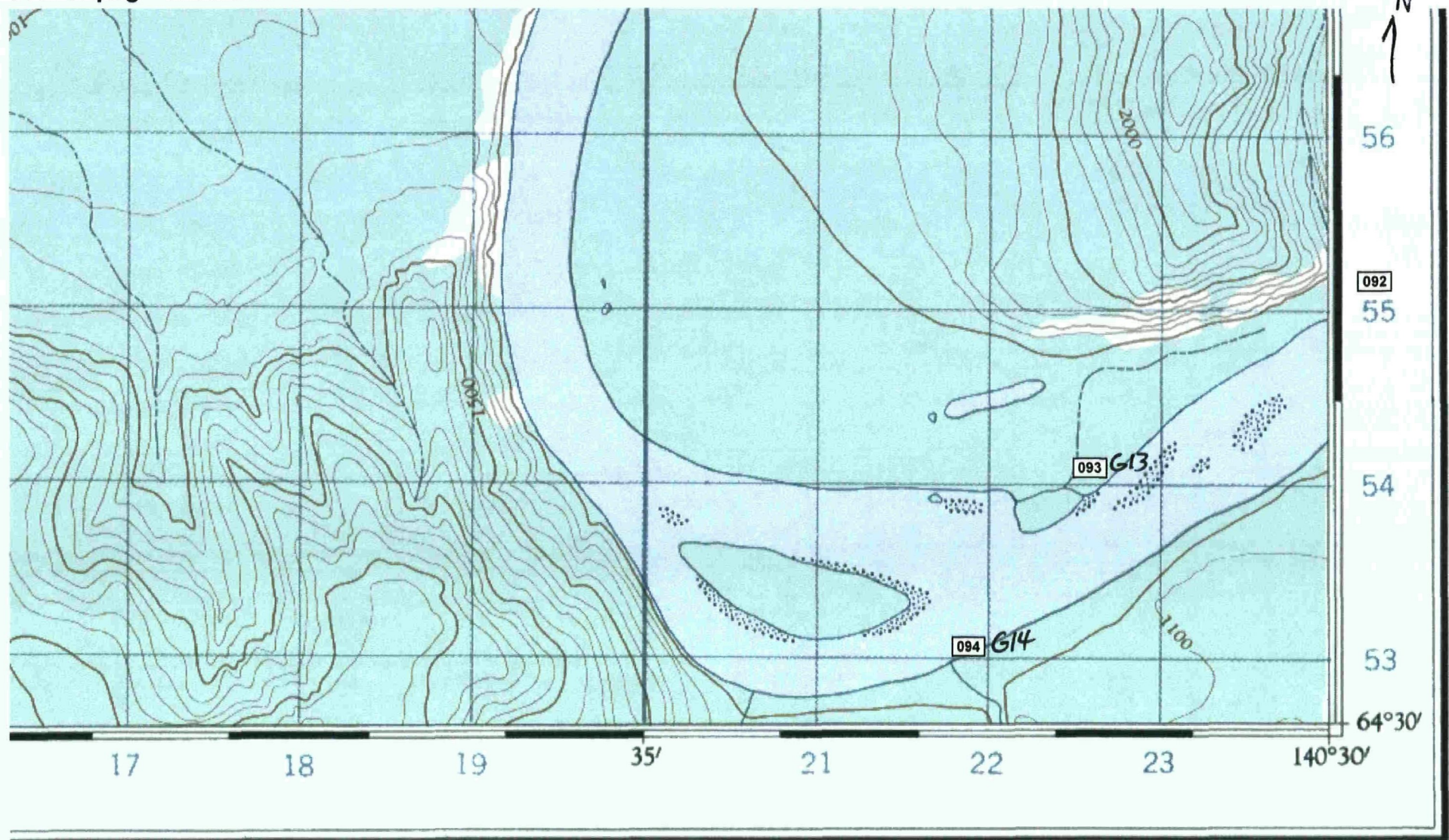

Sample Locations
Map # 4

Fortymile samples list #2
and shaft 16

FORTY MILE SAMPLES - 2009 List #2

Focused Regional

See Attached Location Maps

#	Gold Count	Volume	Depth	Gravel Description & Location Details
1	0	2 pan	18"	Crk. Edge. Hi coarse BS, predom GS talus
2	0	2 pan	18"	Crk. Edge. Little interest.
3	0	1 pan	18"	Near Pup @ toe. Silt/sand
4	0	1 pan	18"	Near Pup @ toe. Silt/sand
5	1msp,2ssp	1 pan	12"	GS clay/silt w/ sand, rd & ang, some WCI
6	0	1 pan	18"	GS clay/silt w/ sand, rd & ang, some WCI
7	0	1 geobag	30"	Slope transition. Increase talus. Little WCI
8	1lsp,5ssp	1 pan	30"	GS clay/silt w/ sand, rd & ang, some WCI
9	0	1 pan	12"	Sand/silt/clay; freeze @ 12"
10	2ssp	1 pan	18"	Crk. Edge. Coarse BS
11	0	2 pan	24"	GS clay/silt w/ sand, rd & ang, some WCI
12	0	1 pan	18"	Crk. Edge. Little interest.
13	0	2 pan	24"	Near Pup @ toe. Silt/sand. Some WCI
14	0	1.5 pan	32"	Start of virgin grd. Upstr. Fr. Camp
15	0	1.5 pan	36"	Start of virgin grd. Upstr. Fr. Camp
20	1sfl,2lsp	2 geobag	42"	Crk. Edge. Typical Mickey Crk. Gravels

Shaft @ 1600'. White Channel gravels down to Graphitic Schist bedrock

16SHAFa	1msp	2 pan	36"	
16SHAFb	3lsp,3msp,3ssp	6 pan	42"	
16SHAFc	2lsp,1msp	3 pan	48"	
16SHAFd	3lsp	0.67 cu. ft.	54"	
16SHAFe	1msp,1ssp	2 pan	60"	False GS bedrock layer
16SHAFf	1sfl	0.67 cu. ft.	66"	WC
16SHAFg	1lfl,1mfl,2sfl,6lsp	1.30 cu. ft.	72"	WC
16SHAFh	2lfl,4mfl,3sfl,3lsp	1.30 cu. ft.	78"	True GS bedrock

Acronyms/Abbreviations/Ratios

BS	Black sand	ssp	0.1
GS	Graphitic Schist Bedrock	msp	0.2
WC	White Channel	lsp	0.4
WCI	White Channel Indicators	sfl	1
		mfl	2
1 Pan	0.10 cu.ft.	lfl	4
1 geobag	0.25 cu.ft.		

09-93^{FR} Sample and drill hole locations ^{UTM}

Waypoint List

Map Name : 116c07.png
Map File : C:\Maps\116C07.map

Datum : NAD83

Waypoint File : C:\OziExplorer\Data\DonGPSsamp09FocReg.wpt

3/22/2010 9:47:21 PM

Num	Name	Zone	Easting	Northing	Alt(ft)
1	001	7W	522191	7138012	1251
2	002	7W	521575	7138591	1208
3	003	7W	520745	7139155	1171
4	004	7W	520668	7139306	1152
5	005	7W	520634	7139428	1186
6	006	7W	520663	7139469	1220
7	007	7W	520707	7139536	1265
8	008	7W	520688	7139525	1248
9	009	7W	520582	7139337	1156
10	010	7W	520507	7139275	1145
11	011	7W	520172	7139735	1119
12	012	7W	520110	7139700	1136
13	013	7W	519918	7139897	1104
14	014	7W	519189	7140383	1027
15	015	7W	519188	7140388	1056
16	020	7W	519545	7139979	1024
17	16SHAF	7W	520350	7140221	1627
18	DH01	7W	519451	7140121	1093
19	DH02	7W	519469	7140136	
20	DH03	7W	519520	7140187	
21	DH04	7W	519554	7140213	
22	DH05	7W	519486	7140111	
23	DH06	7W	519589	7140001	
24	DH07	7W	519623	7140027	
25	DH08	7W	519648	7140052	
26	DH09	7W	519656	7140061	
27	DH10	7W	519690	7140086	
28	DH11	7W	519572	7139993	
29	DH12	7W	520360	7140183	
30	DH13	7W	520344	7140039	

Map Feature Waypoints

Dawson Mining District
 I, Grant Allan Full Name
 Occupation Prospector, Phone 687-3367 of
Box 31486, Whitehorse, Y.T. Postal Address



Hereby apply, under the Placer Mining Act for a renewal of a grant to a placer mining claim number(s)
See attached Schedule "A" (New group)

And I make Oath and Say that:

- I am the owner of the said placer mining claim and hold a grant (or renewal) for the said claim(s) dated the day of Various 20 under grouping number G000706.
- Work has been done on the said claim(s) to the value of at least \$19,000.00 dollars in accordance with the schedule of representation work prepared by the Commissioner of the Yukon Territory, since the 10-13 day of Sept 2009

The following is a detailed statement of such work (length, width and depth of each hole, pit, trench, stripped area, type of equipment used and operator)

DRILLING AS DESCRIBED ON THE ATTACHED DRILL LOGS

TYPE OF DRILL	<u>Auger</u>	INSIDE/OUTSIDE DIAMETER	<u>6</u>	(inches)
PERFORMED BY	<u>Sylvain Fleurant</u>			
PRICE PER FOOT	<u>\$50⁰⁰</u>			
TOTAL NUMBER OF FEET	<u>380</u>			
TOTAL VALUE OF WORK	<u>\$ 19000.00</u>			

95 yrs.

Map showing drill sites attached

Years renewal requested c/d - see attached Schedule "A"

Sworn before me at Dawson, Y.T. this 16 day of Sept 2009.

[Signature]
Notary

[Signature]
Owner or Agent

PLACER DRILL LOG

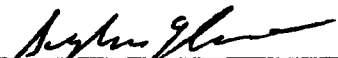
Date: 4aug--08		Time:		Driller: Sylvain Fleurant		Helper:	
Type of Drill: auger				Inside Diameter of Drill: 6 inch			
Location: Mickey creek Map:116-c-07				Lease or Grant Numbers:			
Drill Hole Number	Total Footage	Breakdown IN Feet (of materials encountered)	Remarks: samples/results				
08-1	18ft	10ft frozen muck 2ft thawed muck water 6ft thawed gravel muck mix water	very bad recovery 1/8 of a pail (gold trace)				
08-2	27ft	10ft frozen muck 3ft thawed muck soft water 7ft soft small gravel muck mix water 3ft gravel little hard more compacted	(pull out at 23ft black shell gravel) 1ft gravel medium hard 3ft soft bedrock green white shist soft (gold 7mg)				
08-3	18ft	4ft thawed muck 14ft small bolder gravel water pull out at 18ft no bedrock back in bolder cave in could not go futher	1/2 pail bad recovery (no gold)				
08-4	27ft	9ft frozen muck 5ft thawed muck water 3ft soft gravel muck mix 6ft gravel small bolder 2ft bedrock medium hard black shell 2ft hard bedrock bad recovery 1 pail (no gold)					
08-5	28ft	3ft frozen muck 7ft thawed muck water 2ft thawed gravel 5ft soft sand little gravel 3ft gravel 3ft sand yellow brown	pull out 23ft back in 3ft soft gravel 2ft bedrock hard blue bad recovery 1.3 pail (gold trace)				
total	118ft		Date: 4aug--08	Signed (Driller or Representative 			

13

Drill Log P.1

PLACER DRILL LOG

Date: 5 aug--08 Time: Driller: Sylvain Fleurant Helper:

Type of Drill: auger Inside Diameter of Drill: 6 inch

Location: Mickey Creek Lease or Grant Numbers:
116-c-07

Drill Hole Number	Total Footage	Breakdown IN Feet (of materials encounterd)	Remarks: samples/results
08-6	23ft	2ft thawed sand 12ft soft thawed gravel water 7ft compacted small bolder gravel 2ft medium hard bedrock black	
		good recovery (gold trace)	
08-7	25ft	13ft frozen muck 2ft soft thawed gravel water 7ft compacted gravel 1ft soft gravel maybe bedrock 2ft bedrock medium hard	
		bad recovery some signee of bedrock black lost 1 auger and bit (gold trace)	
08-8	22ft	11ft frozen muck 6ft gravel hard (pull out at 17ft) back in 3ft very hard bedrock 2ft medium hard grey blue bedrock dry hole	
		(gold 5mg)	
08-9	18ft	10ft frozen muck 1ft soft gravel 1ft gravel medium hard 1ft soft bedrock 5ft soft bedrock black dry (gold trace)	
08-10	13ft	5ft frozen muck 5ft hard gravel 3ft hard gravel maybe bedrock dry (gold trace)	

total 101ft Date: 5-Aug-08 Signed (Driller or Representative) *Sylvain Fleurant*

14

Drill Log
R12

PLACER DRILL LOG

Date: 6-Aug-08		Time:	Driller: Sylvain Fleurant	Helper:
Type of Drill: auger			Inside Diameter of Drill: 6 inch	
Location: 40 mille Nofish Creek Map;116-c-07			Lease or Grant Numbers:	
Drill Hole Number	Total Footage	Breakdown IN Feet (of materials encountered)	Remarks: samples/results	
08-11	23ft	16ft frozen muck 3ft gravel medium hard 4ft bedrock medium hard black	3 pail (gold trace)	
08-12	23ft	8ft frozen muck 5ft gravel medium hard 9ft hard gravel 1ft bedrock medium hard black	7.5 pail (gold 4mg)	
08-13	37ft	12ft frozen muck 1ft soft gravel 2ft muck 8ft gravel medium hard 7ft gravel hard 3ft gravel very hard pull out at 33ft change bit		
		2ft gravel hard 1ft bedrock medium hard 1ft hard bedrock grey blue	6pail (gold trace)	
total	83ft		Date: 6-Aug-08	Signed (Driller or Representative) 

15.

Drill Log
P.3

Map 7
Sample and drill
Overall note

116c07.png 3/12/2010

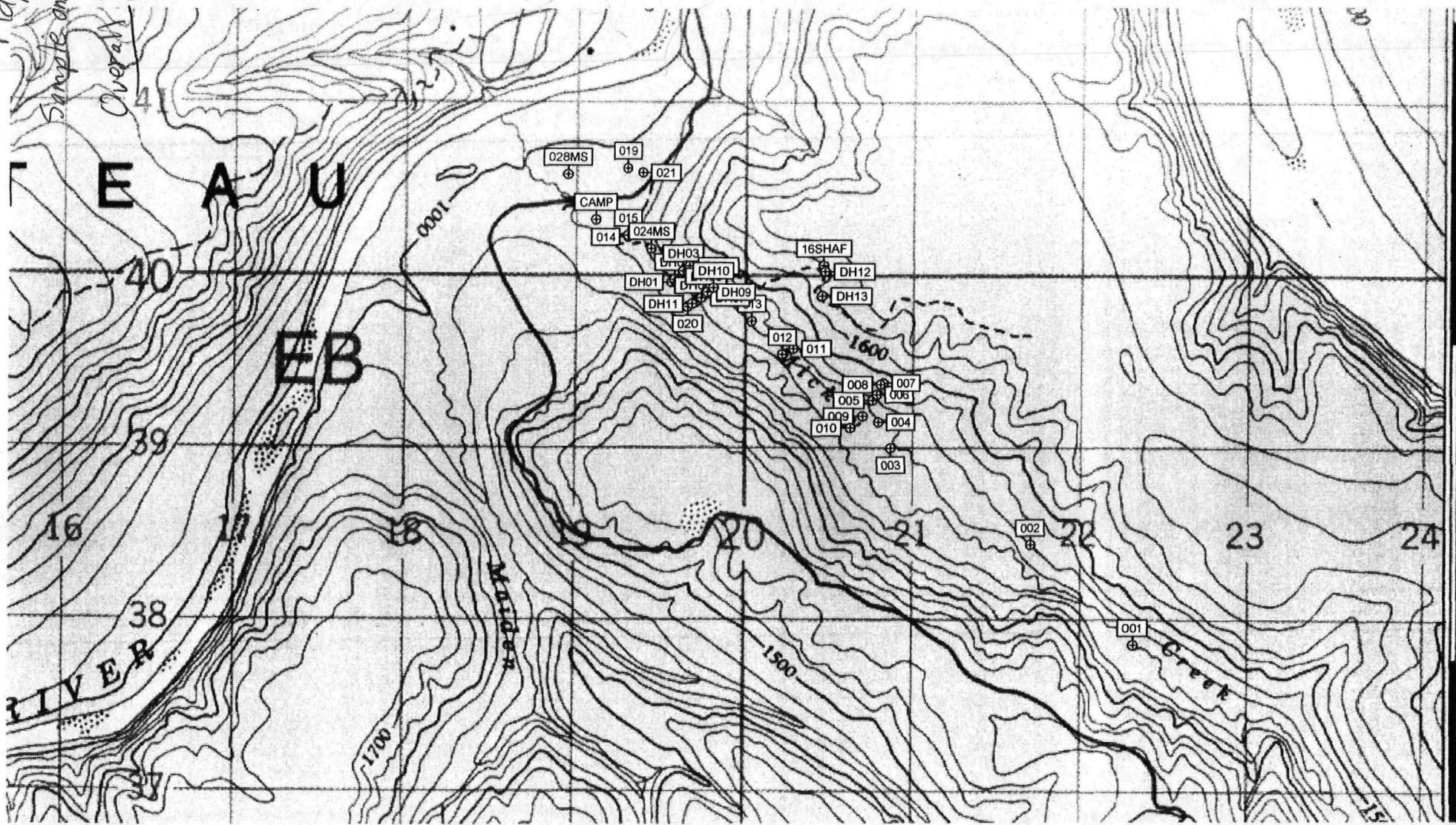

Map 7
Sample and Drillhole
Overall

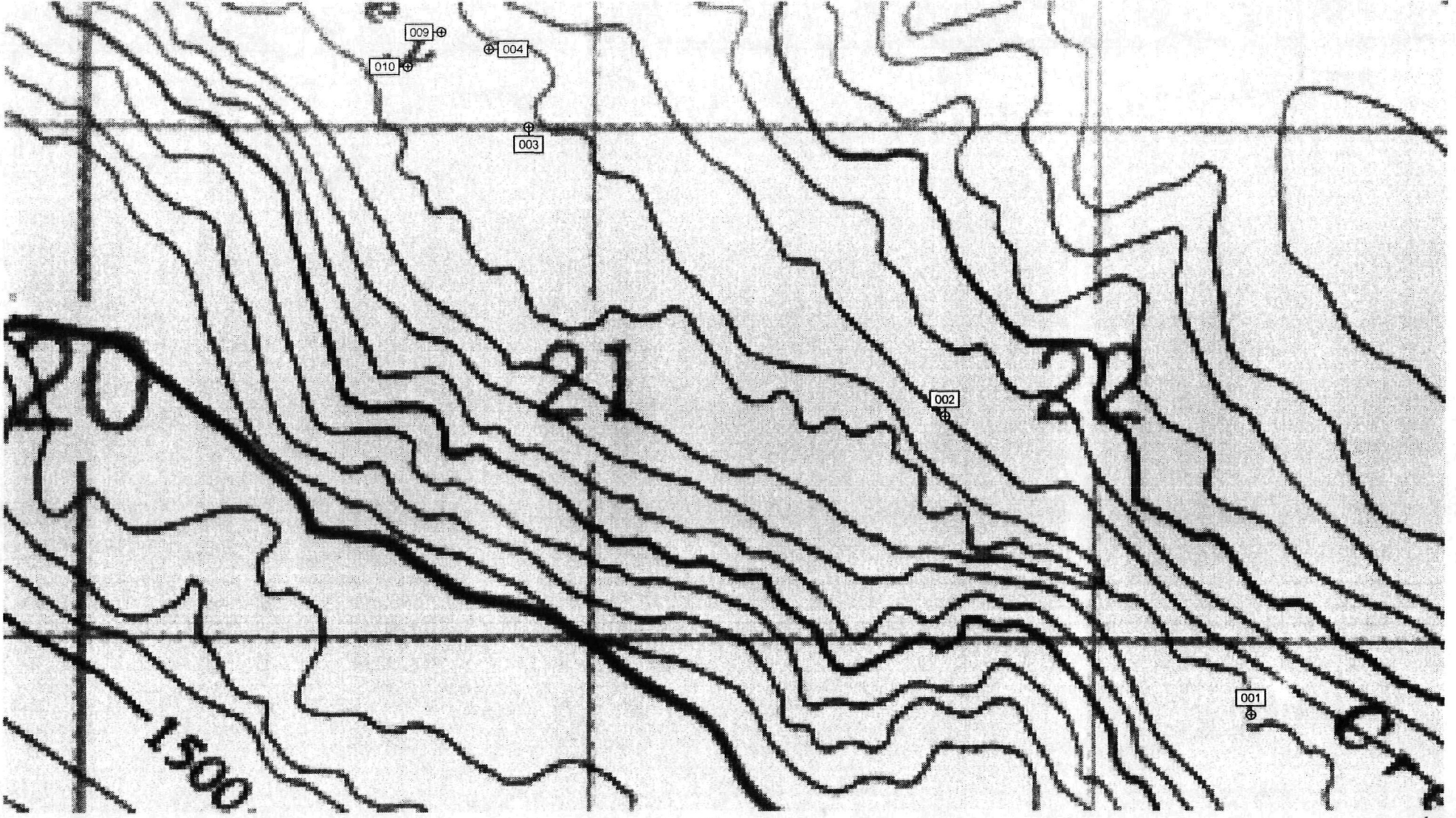

Map #7
~~Samples with notes~~
Zoomed in

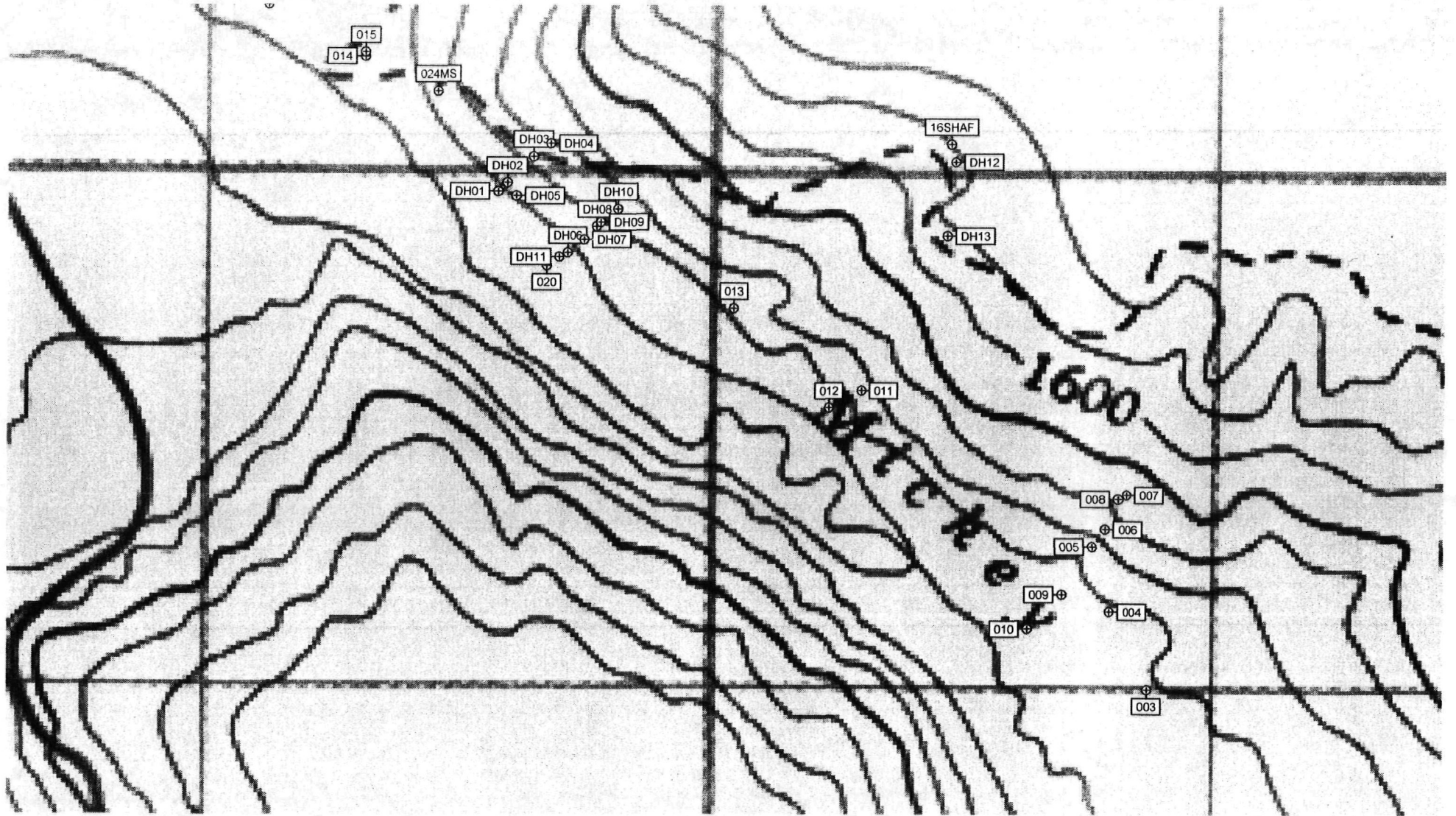

Sylvain Fleurant
6" Auger drill on
Nodwell





KEENE Test Sluice

