

ARCHER, CATHRO & ASSOCIATES (1981) LIMITED
1016 -510 West Hastings Street
Vancouver, B.C. V6B 1L8

Telephone: 604-688-2568

Fax: 604-688-2578

YMIP # 09-160

PROJECT NAME : YELLOW GOLD

ASSESSMENT REPORT

describing

GEOCHEMICAL SAMPLING AND PROSPECTING

at the

DAN MAN PROPERTY

DM 1-6 YC83307-YC83312
DM 21-114 YC83327-YC83420

NTS 115J/14
Latitude 62°55'N; Longitude 139°23'W

located in the

Whitehorse Mining District
Yukon Territory

prepared by

Archer, Cathro & Associates (1981) Limited

for

ATAC RESOURCES LTD.
and
ARCUS DEVELOPMENT GROUP INC.

by

H. Smith, B.Sc. Geology, GIT
November 2009

TABLE OF CONTENTS

	<u>PAGE</u>
INTRODUCTION	1
PROPERTY LOCATION, CLAIM DATA AND ACCESS	1
HISTORY	2
GEOMORPHOLOGY	2
REGIONAL GEOLOGY	2
PROPERTY GEOLOGY	3
REGIONAL MINERALIZATION	4
PROPERTY MINERALIZATION AND ROCK GEOCHEMISTRY	4
SOIL GEOCHEMISTRY	5
DISCUSSION AND CONCLUSIONS	6
REFERENCES	7

APPENDICES

- I STATEMENT OF QUALIFICATIONS
- II ROCK SAMPLE DESCRIPTIONS
- III CERTIFICATES OF ANALYSIS

FIGURES

<u>No.</u>	<u>Description</u>	<u>Follows Page</u>
1	Property Location	1
2	Claim Locations	1
3	Tectonic Setting	2
4	Regional Geology	2
5	Rock Sample Locations	4
6	Gold Rock Geochemistry	5
7	Arsenic Rock Geochemistry	5
8	Soil Sample Locations	in pocket
9	Gold Soil Geochemistry	5
10	Arsenic Soil Geochemistry	5
11	Antimony Soil Geochemistry	5

TABLES

I	Regional Lithologies	2
II	2009 Drilling Highlights from Golden Saddle Zone, White Gold Property	4
III	2009 Trenching Highlights from Supremo Showing, Coffee Property	4
IV	Thresholds for Soil Values	5

INTRODUCTION

The Dan Man property is located in western Yukon and is owned 100% by ATAC Resources Ltd. subject to an option agreement with Arcus Development Group Inc. It covers probable source areas for silt and soil samples that returned weakly to moderately anomalous gold and arsenic values, reported in a non-public domain database made accessible to ATAC by Archer, Cathro & Associates (1981) Limited. The property lies within the same favourable lithological package as the nearby White Gold occurrences, which are being explored by Underworld Resources Ltd, and the Coffee showings, which are under exploration by Kaminak Gold Corporation.

This report describes an exploration program that was conducted by a three person crew working from two fly camps on the Dan Man property between June 17 and July 2, 2009. The work was done by Archer Cathro on behalf of ATAC and Arcus. The program consisted of geochemical sampling and prospecting. The author participated in and directed the program, and her Statement of Qualifications is in Appendix I.

PROPERTY LOCATION, CLAIM DATA AND ACCESS

The Dan Man property comprises 100 contiguous mineral claims in the drainages of Dan Man and Halfway creeks, two kilometres west of Yukon River. The claims lie at latitude 62°55'N and longitude 139°23'W on NTS map sheet 115J/14 as shown on Figure 1. They are registered with the Whitehorse Mining Recorder in the name of Archer Cathro, which holds them in trust for ATAC. Claim data are listed below while the locations of individual claims are illustrated on Figure 2.

<u>Claim Name</u>	<u>Grant Number</u>	<u>Expiry Date*</u>
DM 1-6	YC83307-YC83312	April 29, 2014
DM 21-114	YC83327-YC83420	April 29, 2014

*Expiry date includes 2009 work that has been filed for assessment credit but not yet accepted.

Camp 1 was situated along the north side of Dan Man Creek in the western part of the property while Camp 2 was on a small bench immediately south of Halfway Creek in the eastern part of the property. Access to the claims, camp moves and supply trips were performed by a Bell 206B helicopter owned by Fireweed Helicopters Ltd. from a year-round base in Dawson City. Mobilization was from the Shamrock property where a one week exploration program had just been conducted and demobilization was to the Green Gulch property. A Bell 206L4 helicopter operated by Fireweed from a temporary base at the White Gold property was also used to set out a crew, which cleared the site for Camp 2 prior to the camp move.

If future work programs on the property are not done in conjunction with work on nearby properties, access should be by one of the following methods. The first method would utilize a temporary staging area located at kilometre 91 on the South Klondike Road. This road is an extension of the Hunker Creek road system, which leaves the Klondike Highway 20 km east of Dawson City. It is usually suitable for two-wheel drive vehicles during summer and fall. From

**ARCUS DEVELOPMENT GROUP INC.
ATAC RESOURCES LTD.**

FIGURE 1

ARCHER, CATHRO & ASSOCIATES (1981) LIMITED

**PROPERTY LOCATION
DAN MAN PROPERTY**

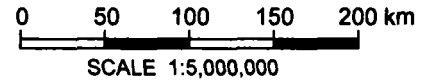

FILE: ...2009/DAWSONGOLD/DANMAN/F1.DWG

NOVEMBER 2009

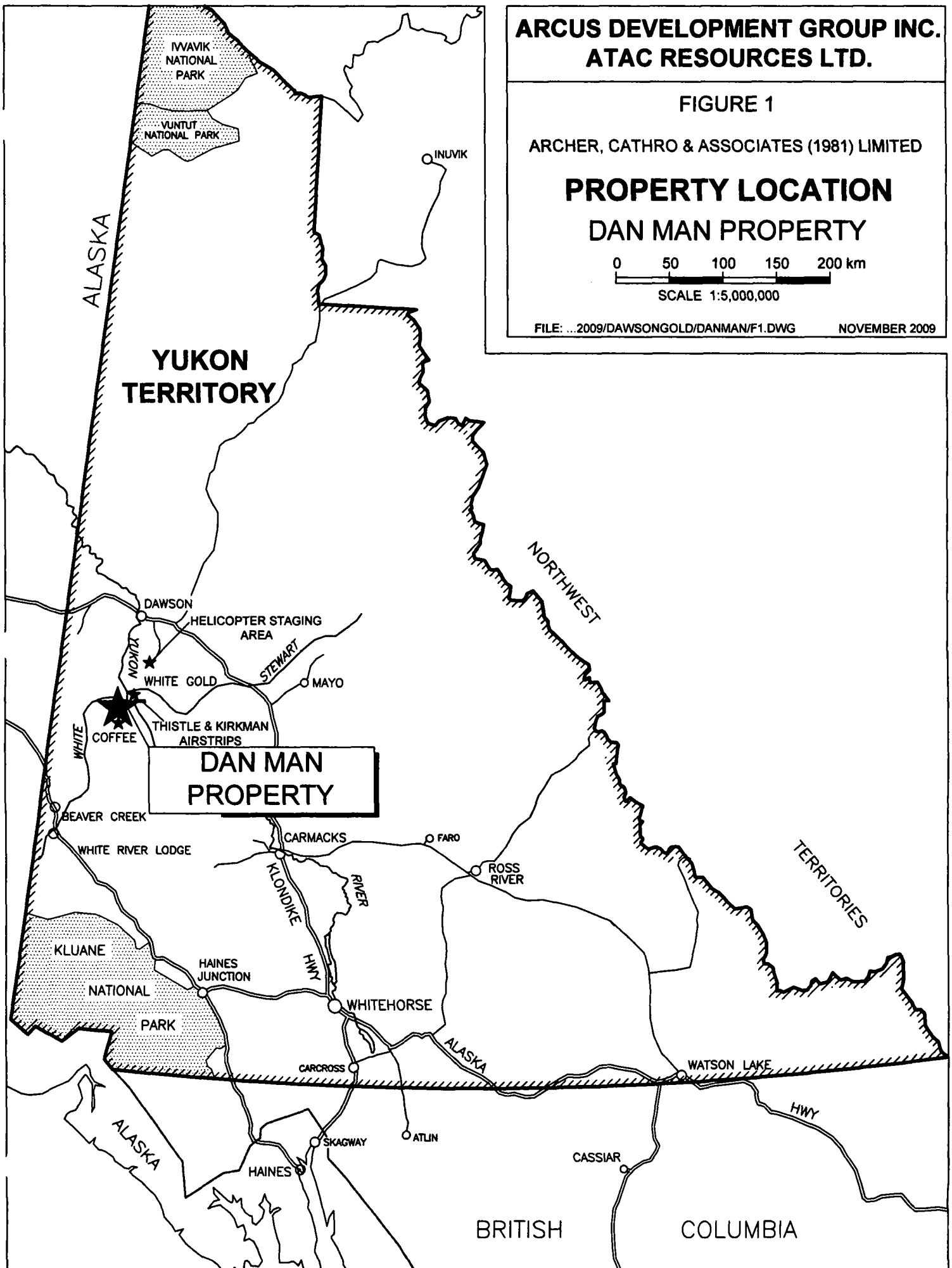

DM 114 YC83420	DM 112 YC83418	DM 110 YC83416	DM 108 YC83414	DM 106 YC83412	DM 104 YC83410	DM 102 YC83408	DM 100 YC83406	DM 98 YC83404	DM 96 YC83402	DM 94 YC83400	DM 92 YC83398	DM 90 YC83396	DM 88 YC83394	DM 86 YC83392	DM 84 YC83390	DM 82 YC83388	DM 80 YC83386	DM 78 YC83384
DM 113 YC83419	DM 111 YC83417	DM 109 YC83415	DM 107 YC83413	DM 105 YC83411	DM 103 YC83409	DM 101 YC83407	DM 99 YC83405	DM 97 YC83403	DM 95 YC83401	DM 93 YC83399	DM 91 YC83397	DM 89 YC83395	DM 87 YC83393	DM 85 YC83391	DM 83 YC83389	DM 81 YC83387	DM 79 YC83385	DM 77 YC83383
DM 76 YC83382	DM 74 YC83380	DM 72 YC83378	DM 70 YC83376	DM 68 YC83374	DM 66 YC83372	DM 64 YC83370	DM 62 YC83368	DM 60 YC83366	DM 58 YC83364	DM 56 YC83362	DM 54 YC83360	DM 52 YC83358	DM 50 YC83356	DM 48 YC83354	DM 46 YC83352	DM 44 YC83350	DM 42 YC83348	DM 40 YC83346
DM 75 YC83361	DM 73 YC83379	DM 71 YC83377	DM 69 YC83375	DM 67 YC83373	DM 65 YC83371	DM 63 YC83369	DM 61 YC83367	DM 59 YC83365	DM 57 YC83363	DM 55 YC83361	DM 53 YC83359	DM 51 YC83357	DM 49 YC83355	DM 47 YC83353	DM 45 YC83351	DM 43 YC83349	DM 41 YC83347	DM 39 YC83345
DM 38 YC83344	DM 36 YC83342	DM 34 YC83340	DM 32 YC83338	DM 30 YC83336	DM 28 YC83334	DM 26 YC83332	DM 24 YC83330	DM 22 YC83328							DM 6 YC83312	DM 4 YC83310	DM 2 YC83308	
DM 37 YC83343	DM 35 YC83341	DM 33 YC83339	DM 31 YC83337	DM 29 YC83335	DM 27 YC83333	DM 25 YC83331	DM 23 YC83329	DM 21 YC83327							DM 5 YC83311	DM 3 YC83309	DM 1 YC83307	

6979000 mN

6978000 mN

6977000 mN

580000 mE

581000 mE

582000 mE

**ARCUS DEVELOPMENT GROUP INC.
ATAC RESOURCES LTD.**

FIGURE 2
ARCHER, CATHRO & ASSOCIATES (1981) LIMITED

**CLAIM LOCATIONS
DAN MAN PROPERTY**

0 500 1000 m

UTM ZONE 7, NAD 83, 115J/14

FILE: ...2009/DM/FIGURES.wor

DATE: NOV 2009

this staging area a helicopter would fly the camp and crew to the property. The other method would involve a small fixed wing aeroplane based at the Dawson City Airport flying to one of two airstrips (Thistle or Kirkman) located about 15 km northeast of the property, and then using a helicopter to transfer gear and personnel from there to the property.

HISTORY

There is no public record of previous mineral exploration in the area covered by the Dan Man property; however, reconnaissance-scale exploration has been done by various parties. ATAC staked the property in September 2008 and optioned it to Arcus in early summer 2009.

GEOMORPHOLOGY

The claims overlie an area of gentle to moderate relief two kilometres west of Yukon River. Local elevations range from 500 to 1250 m above sea level. The higher parts of the property are vegetated with scattered deciduous and evergreen trees, scrub brush and a thin moss cover. Lower elevations support a mixture of deciduous and evergreen forest with thick buckbrush-, willow- and moss- covered slopes. No part of the property is above treeline.

There is little outcrop on the property, except in the easternmost part where bedrock exposures are found on steep, north-facing slopes flanking Halfway Creek. Elsewhere, outcrops are confined to ridge tops.

The two main creeks draining the property flow directly into the Yukon River. Flow rates in both creeks are excellent and could support diamond drilling, if exploration on the property reaches that level of activity.

REGIONAL GEOLOGY

The Dan Man property lies within the Yukon-Tanana Terrane approximately 110 km southwest of the Tintina Fault (Figure 3). Table I contains a brief summary of the main lithologies in the area. Figure 4 illustrates the distribution of those lithologies.

Table I - Regional Lithologies (After Gordey and Makepeace, 1999)

Unit	Period	Description
ETqN	Early Tertiary	Nisling Range Suite: Series of felsic intrusives ranging in composition from granodiorite to mafic-poor granite.
uKC1	Upper Cretaceous	Carmacks Group (1): Volcanic succession dominantly olivine basalt and breccia; hornblende-feldspar porphyry and andesite and dacite flows with minor sandy tuff, granite boulder conglomerate, agglomerate and associated epiclastic rocks.
uKC3	Upper Cretaceous	Carmacks Group (3): Medium bedded, poorly sorted, coarse- to fine-grained sandstone, pebble conglomerate, shale, tuff and coal; massive to thick bedded locally

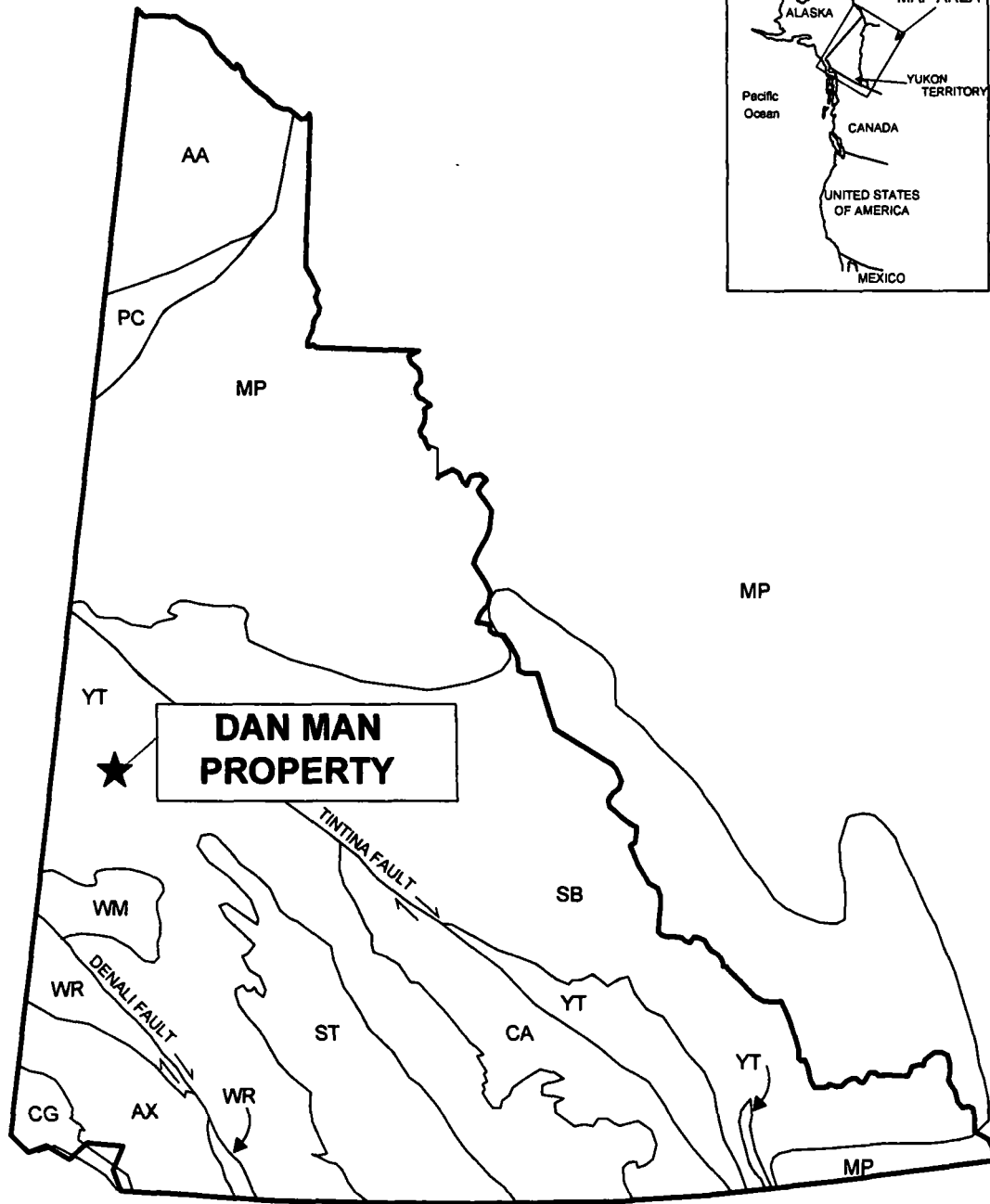
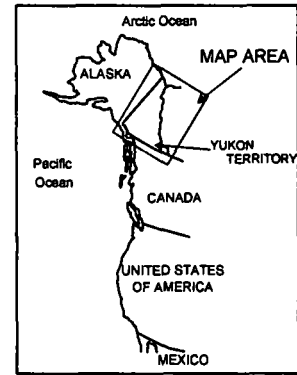

ANCESTRAL NORTH AMERICA

- MP Mackenzie Platform
- SB Setwyn Basin

TERRANES

Displaced Continental Margin

- AA Arctic Alaska
- CA Cassiar

PC Porcupine

Pericratonic Terranes

- YT Yukon-Tanana / Slide Mountain

ACCRETED TERRANES

- ST Stikinia / Cache Creek
- AX Alexander
- WR Wrangellia
- CG Chugach
- WM Windy McKinley

**ARCUS DEVELOPMENT GROUP INC.
ATAC RESOURCES LTD.**

FIGURE 3

ARCHER, CATHRO & ASSOCIATES (1981) LIMITED

**TECTONIC SETTING
DAN MAN PROPERTY**

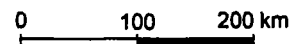

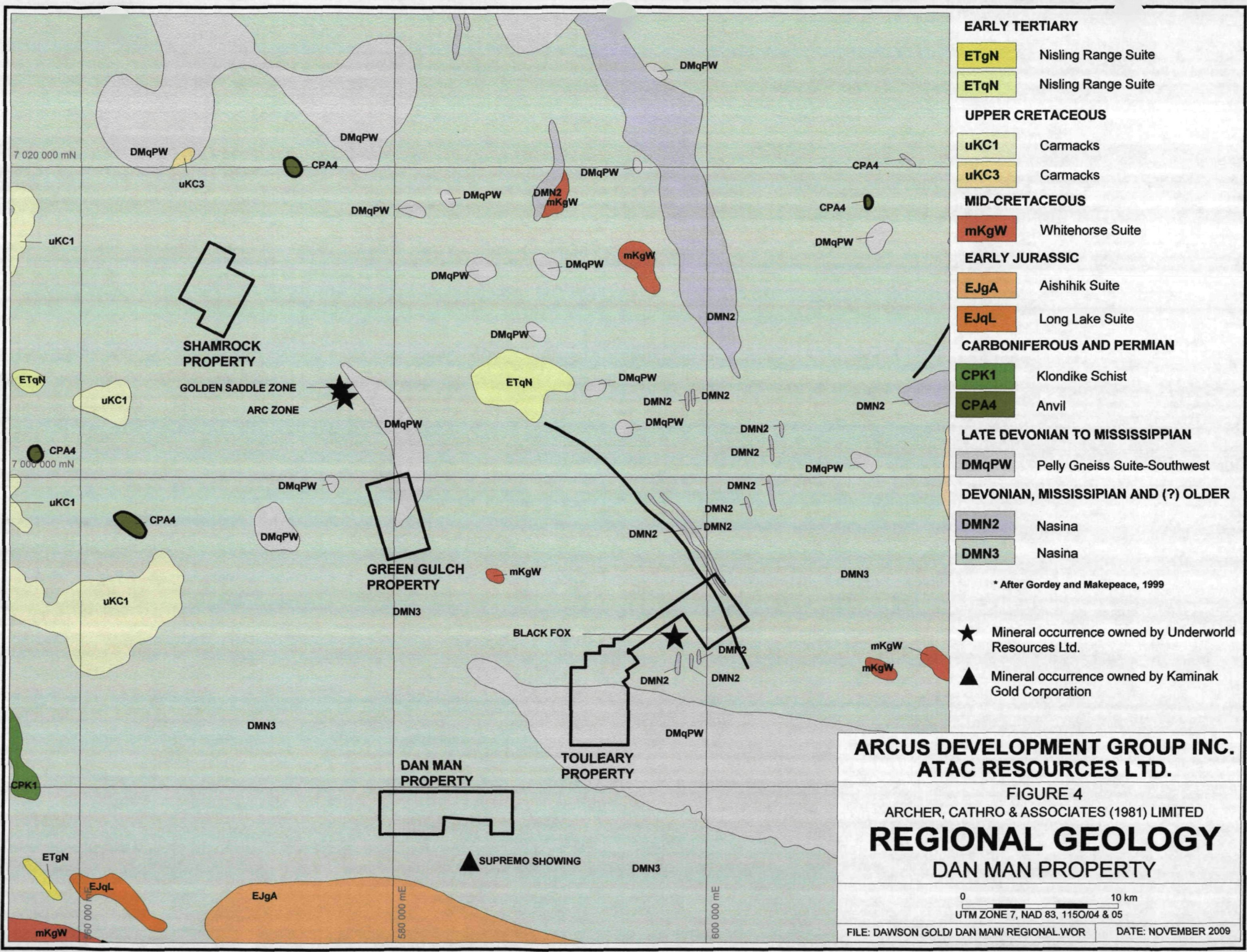

- EARLY TERTIARY**
- ETgN** Nisling Range Suite
 - ETqN** Nisling Range Suite
- UPPER CRETACEOUS**
- uKC1** Carmacks
 - uKC3** Carmacks
- MID-CRETACEOUS**
- mKgW** Whitehorse Suite
- EARLY JURASSIC**
- EJgA** Aishihik Suite
 - EJqL** Long Lake Suite
- CARBONIFEROUS AND PERMIAN**
- CPK1** Klondike Schist
 - CPA4** Anvil
- LATE DEVONIAN TO MISSISSIPPIAN**
- DMqPW** Pelly Gneiss Suite-Southwest
- DEVONIAN, MISSISSIPPIAN AND (?) OLDER**
- DMN2** Nasina
 - DMN3** Nasina
- * After Gordey and Makepeace, 1999
- ★ Mineral occurrence owned by Underworld Resources Ltd.
 - ▲ Mineral occurrence owned by Kaminak Gold Corporation

**ARCUS DEVELOPMENT GROUP INC.
ATAC RESOURCES LTD.**

FIGURE 4
ARCHER, CATHRO & ASSOCIATES (1981) LIMITED
REGIONAL GEOLOGY
DAN MAN PROPERTY

0 10 km
UTM ZONE 7, NAD 83, 1150/04 & 05

		derived granite or quartzite pebble to boulder conglomerate.
mKgW	Mid-Cretaceous	Whitehorse Suite: Felsic intrusives ranging in composition from quartz monzonite to leucogranite.
EJgA	Early Jurassic	Aishihik Suite: Medium to coarse grained, foliated biotite-hornblende granodiorite; biotite rich gneiss; foliated hornblende diorite to monzodiorite with local potassium-feldspar megacrysts.
EJqL	Early Jurassic	Long Lake Suite: Felsic, massive to weakly foliated, fine to coarse grained biotite, biotite-muscovite and biotite-hornblende quartz monzonite to granite. Commonly hosts potassium feldspar megacrysts.
CPK1	Carboniferous to Permian	Klondike Schist (1): Tan to rusty and black weathering muscovite and/or chloritic quartzite and quartz-muscovite-chlorite schist; quartz and/or feldspar augen-bearing quartz-muscovite (+/-chlorite) schist; includes augen gneiss and amphibolite.
CPA4	Carboniferous to Permian	Anvil Range Group (4): Dunite, peridotite, gabbro, pyroxenite, harzburgite with minor diorite, hornblendite and diabase; serpentinite, orange weathering quartz-carbonate rock with minor green chromian muscovite, talc-carbonate schist and carbonatized ultramafic rocks.
DMqPW	Late Devonian to Mississippian	Pelly Gneiss Suite: Foliated equigranular, medium grained muscovite quartz monzonite, moderately to strongly foliated K-feldspar augen quartz monzonitic to granitic gneiss.
DMgPW	Late Devonian to Mississippian	Pelly Gneiss Suite: Foliated medium grained, homogenous biotite granite gneiss to biotite or hornblende granodiorite gneiss; includes interfoliated amphibolite, quartz-mica schist and phyllites.
DMN2	Devonian, Mississippian and older (?)	Nasina Assemblage (2): Marble.
DMN3	Devonian, Mississippian and older (?)	Nasina Assemblage (3): Quartzite, micaceous quartzite, quartz-muscovite schist, and minor metaconglomerate and metagrit. May locally include significant Nisling Assemblage.

PROPERTY GEOLOGY

Due to the relative lack of bedrock exposure on the claims, no detailed mapping was completed during the 2009 work program and no property-scale geology map has been compiled. All observed bedrock on the property belongs to the highly strained Nasina Assemblage (DMN3). Exposures comprise quartzite, micaceous quartzite and quartz-muscovite schist.

REGIONAL MINERALIZATION

Numerous mineral occurrences and showings are hosted within unit DMN3 in the vicinity of the Dan Man property. The two most noteworthy examples are the Golden Saddle Zone on the White Gold property and the Supremo Showing on the Coffee property.

Golden Saddle Zone lies 25 km north of the Dan Man property. Underworld reports multiple styles of gold mineralization but most is hosted within quartz-albite-carbonate breccias with minor disseminated pyrite. The following table lists highlights from Underworld's 2009 drill program at Golden Saddle.

**Table II: 2009 Drilling Highlights from Golden Saddle Zone, White Gold Property
(Underworld, 2009)**

Hole	Length (m)	Grade (g/t Au)
WD09-29	60.5	3.89
WD09-31	104.0	3.39
WD09-47	31.1	9.20
WD09-64	100.4	3.13
WD09-69	76.9	3.40
WD09-72	49.5	3.49
WD09-91	91.28	3.69
WD09-101	48.75	3.67

Supremo Showing lies four kilometres south of the Dan Man property. Kaminak reports high gold values associated with heavily bleached and weathered rock composed primarily of sericite and quartz. The following table lists highlights from Kaminak's 2009 trenching at Supremo.

**Table III: 2009 Trenching Highlights from Supremo Showing, Coffee Property
(Kaminak, 2009)**

Trench	Length (m)	Grade (g/t Au)
Trench 3	21	2.3
Trench 3 area	10	11.72
Trench 3 area	15	8.56
Trench 4	45	0.53
Trench 6	5	11.45
Trench 8	30	1.37

PROPERTY MINERALIZATION AND ROCK GEOCHEMISTRY

There are no historic mineral occurrences on the Dan Man property and no showings were discovered in 2009.

AN

PROPERTY BOUNDARY

6979000 mN

6978000 mN

6977000 mN

579000 mE

580000 mE

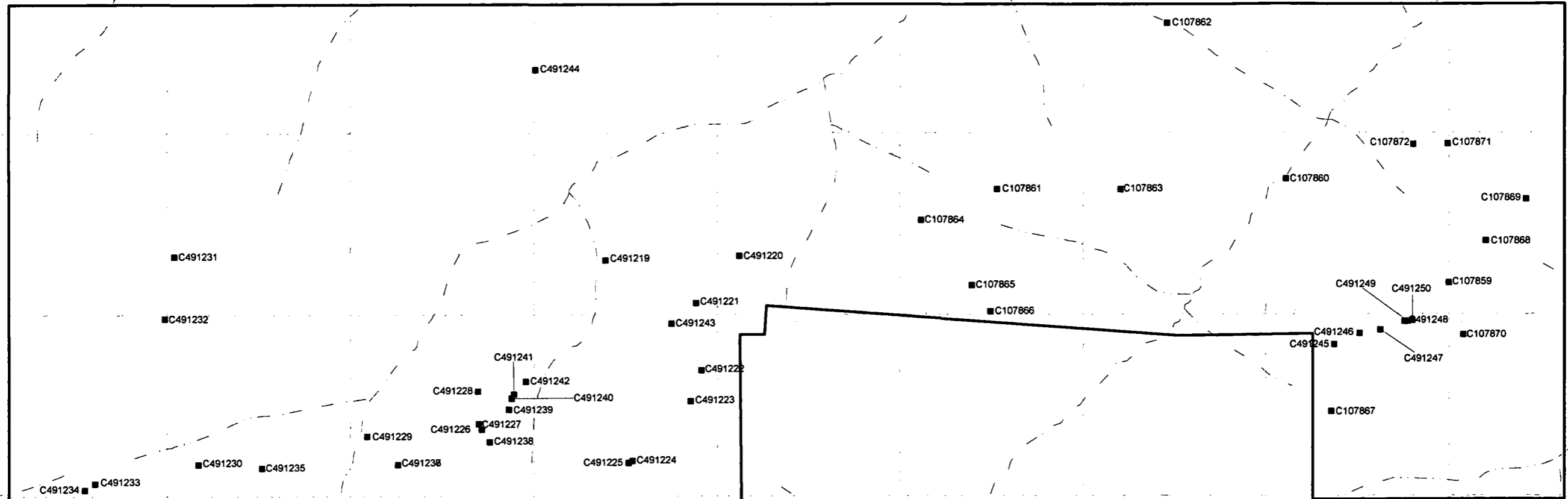

ARCUS DEVELOPMENT GROUP INC.
ATAC RESOURCES LTD.

FIGURE 5
ARCHER, CATHRO & ASSOCIATES (1981) LIMITED
ROCK SAMPLE LOCATIONS
DAN MAN PROPERTY

0 500 1000 m
UTM ZONE 7, NAD 83, 115J/14

FILE: ...2009/DM/FIGURE_5.wor DATE: NOVEMBER 2009

Forty six rock samples were taken during the 2009 program (Figure 5). Individual sample descriptions are located in Appendix II. Multi-element analyses (Au-ICP21 and ME-ICP41) for rock samples were carried out at ALS Chemex in North Vancouver, B.C. Each sample was dried, fine crushed to better than 70% passing -2 mm and then a 250 g split was pulverized to better than 85% passing 75 micron. The fine fraction was then analyzed for gold using fire assay followed by atomic absorption (AA) finish and for 34 other elements using a nitric acid-aqua regia digestion and ICP analysis. Certificates of Analysis are provided in Appendix III while thematic values for gold and arsenic are illustrated on Figures 6 and 7.

Most rock samples returned low values for gold and its pathfinder elements including arsenic and antimony; however, one specimen yielded strongly anomalous gold (1.68 g/t) with moderate arsenic support. This sample was a brown to tan weathering, altered quartz-mica schist with relict pyrite grains and rusty pits. It was taken from a large, partially moss covered, talus slope. The bedrock source was not identified but is inferred to be nearby, based on the lack of glaciation in the region.

SOIL GEOCHEMISTRY

A total of 617 soil samples were taken during the program. Most were collected at 100 m intervals along lines spaced 900 m apart; however, tighter spaced sampling was done on two grids (Grids A and B) and in other areas on a series of in-fill or contour lines. Many locations could not be sampled due to frozen ground. All soil sample sites were located by means of compass and hip chain surveys with frequent checks using handheld GPS units. Sample locations were marked with half-metre wooden pickets affixed with aluminum tags on which the corresponding sample numbers were inscribed. The top of each picket was wrapped with orange flagging tape. Soil samples were taken from the bottoms of 25 to 60 cm deep holes that were dug using hand held augers. Sample material was then placed into individual pre-numbered kraft paper bags. A pebble sized rock fragment was also collected from the bottom of each soil auger hole. These fragments were placed in coin envelopes labelled with the appropriate sample numbers. They may be examined at a later date to determine local lithologies. Soil sample locations are illustrated on Figure 8.

Multi-element analyses (Au-ICP21 and ME-ICP41) for soil samples were carried out at ALS Chemex in North Vancouver, B.C. Soil samples were dried and sieved to -80 mesh. The fine fraction was then analyzed for gold and 34 other elements by the same techniques used for rock samples. Certificates of Analysis are in Appendix III while thematic values for gold, arsenic and antimony are shown on Figures 9, 10 and 11. The following table lists the threshold values used to interpret soil sample results from the property.

Table IV - Thresholds for Soil Values

Element	Thresholds			Peak Value
	Weak	Moderate	Strong	
Gold	≥10 <20 ppb	≥20 <50 ppb	≥50 ppb	132 ppb
Arsenic	≥20 <50 ppm	≥50 <100 ppm	≥100 ppm	188 ppm
Antimony	≥2 <5 ppm	≥5 <10 ppm	≥10 ppm	25 ppm

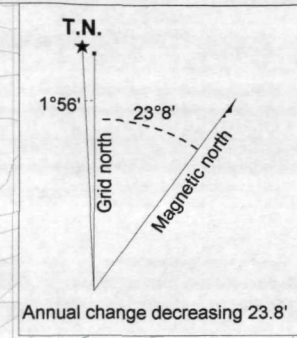

PROPERTY BOUNDARY

6979000 mN
 6978000 mN
 6977000 mN

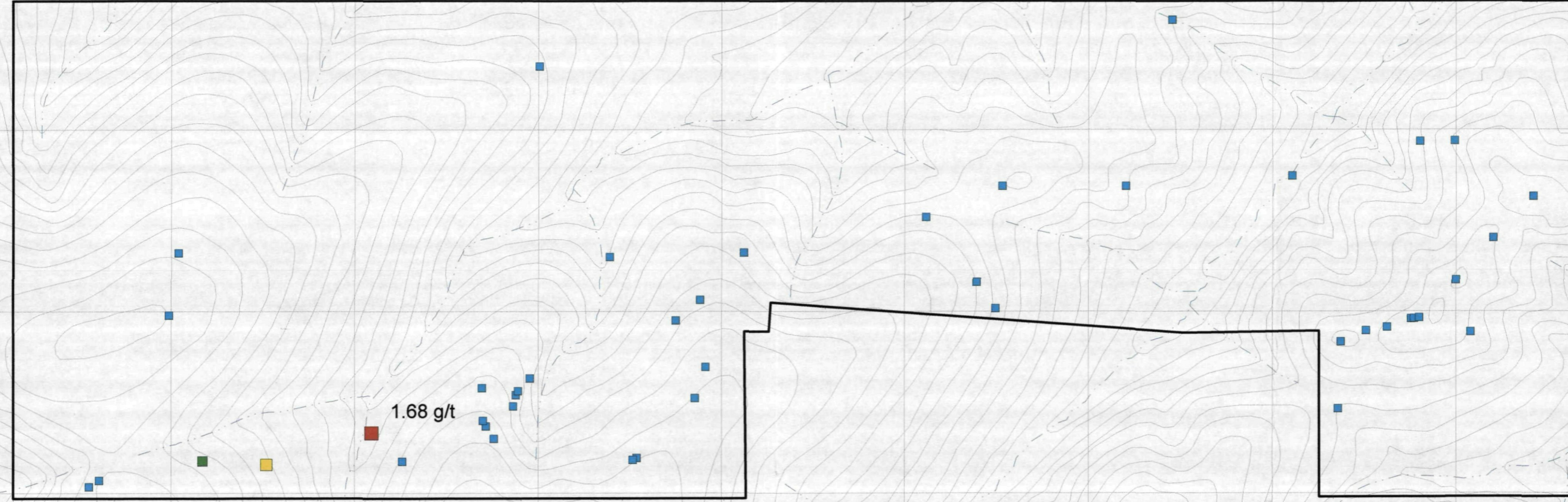

Au (g/t)	
Red square	≥1.00 <2.00
Yellow square	≥0.10 <1.00
Green square	≥0.05 <0.10
Blue square	≥0 <0.05

579000 mE
 580000 mE
 581000 mE

ARCUS DEVELOPMENT GROUP INC.
ATAC RESOURCES LTD.

FIGURE 6
 ARCHER, CATHRO & ASSOCIATES (1981) LIMITED

GOLD ROCK GEOCHEMISTRY
DAN MAN PROPERTY

0 500 1000 m
 UTM ZONE 7, NAD 83, 115J/14

FILE: ...2009/DM/FIGURE_6.wor DATE: NOVEMBER 2009

PROPERTY BOUNDARY

6979000 mN

6978000 mN

6977000 mN

579000 mE

580000 mE

581000 mE

236 ppm

As (ppm)	
■	≥100 <236
■	≥50 <100
■	≥20 <50
■	≥10 <20
■	≥0 <10

ARCUS DEVELOPMENT GROUP INC.
ATAC RESOURCES LTD.

FIGURE 7
ARCHER, CATHRO & ASSOCIATES (1981) LIMITED

ARSENIC ROCK
GEOCHEMISTRY
DAN MAN PROPERTY

0 500 1000 m

UTM ZONE 7, NAD 83, 115J/14

FILE: ...2009/DW/FIGURE_7.wor DATE: NOVEMBER 2009

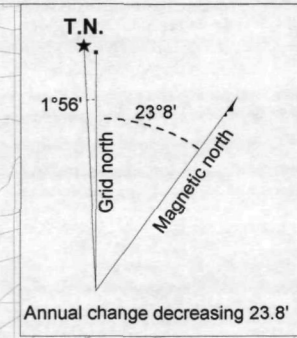

PROPERTY BOUNDARY

6979000 mN
6978000 mN
6977000 mN

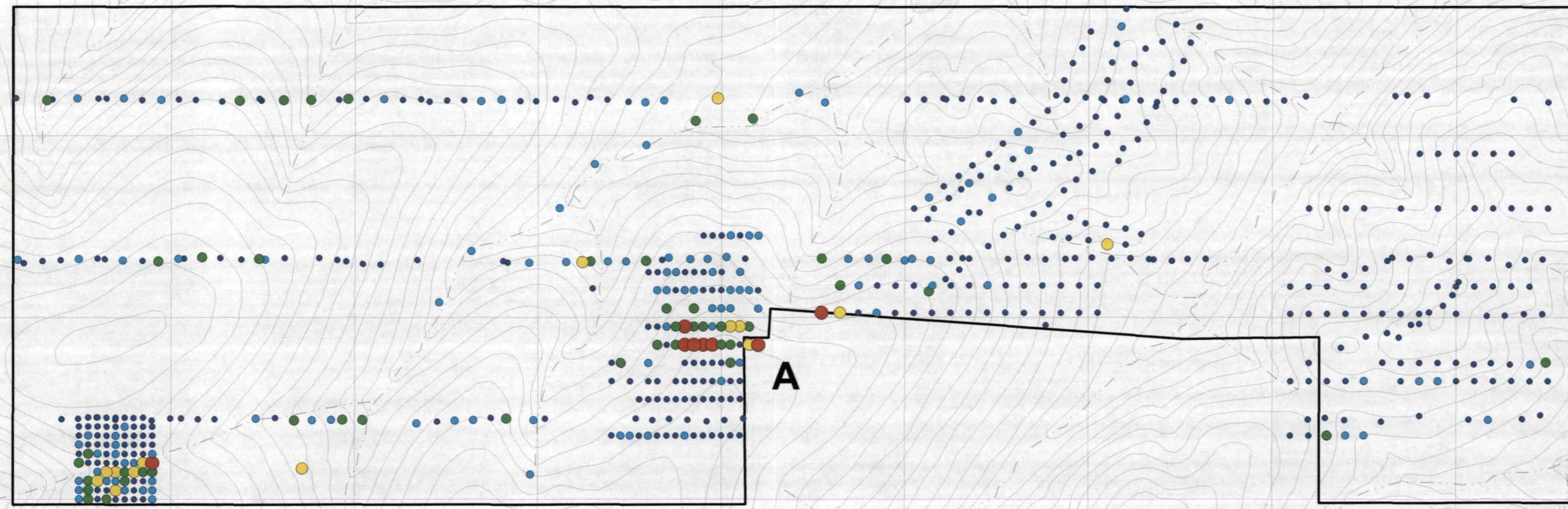

- Au (ppb)
- $\geq 50 < 132$
 - $\geq 20 < 50$
 - $\geq 10 < 20$
 - $\geq 5 < 10$
 - $\geq 0 < 5$

579000 mE
580000 mE
581000 mE

ARCUS DEVELOPMENT GROUP INC.
ATAC RESOURCES LTD.
FIGURE 9
ARCHER, CATHRO & ASSOCIATES (1981) LIMITED
GOLD SOIL GEOCHEMISTRY
DAN MAN PROPERTY

0 500 1000 m
UTM ZONE 7, NAD 83, 115J/14
FILE: ...2009/DM/FIGURE_9.wor DATE: NOVEMBER 2009

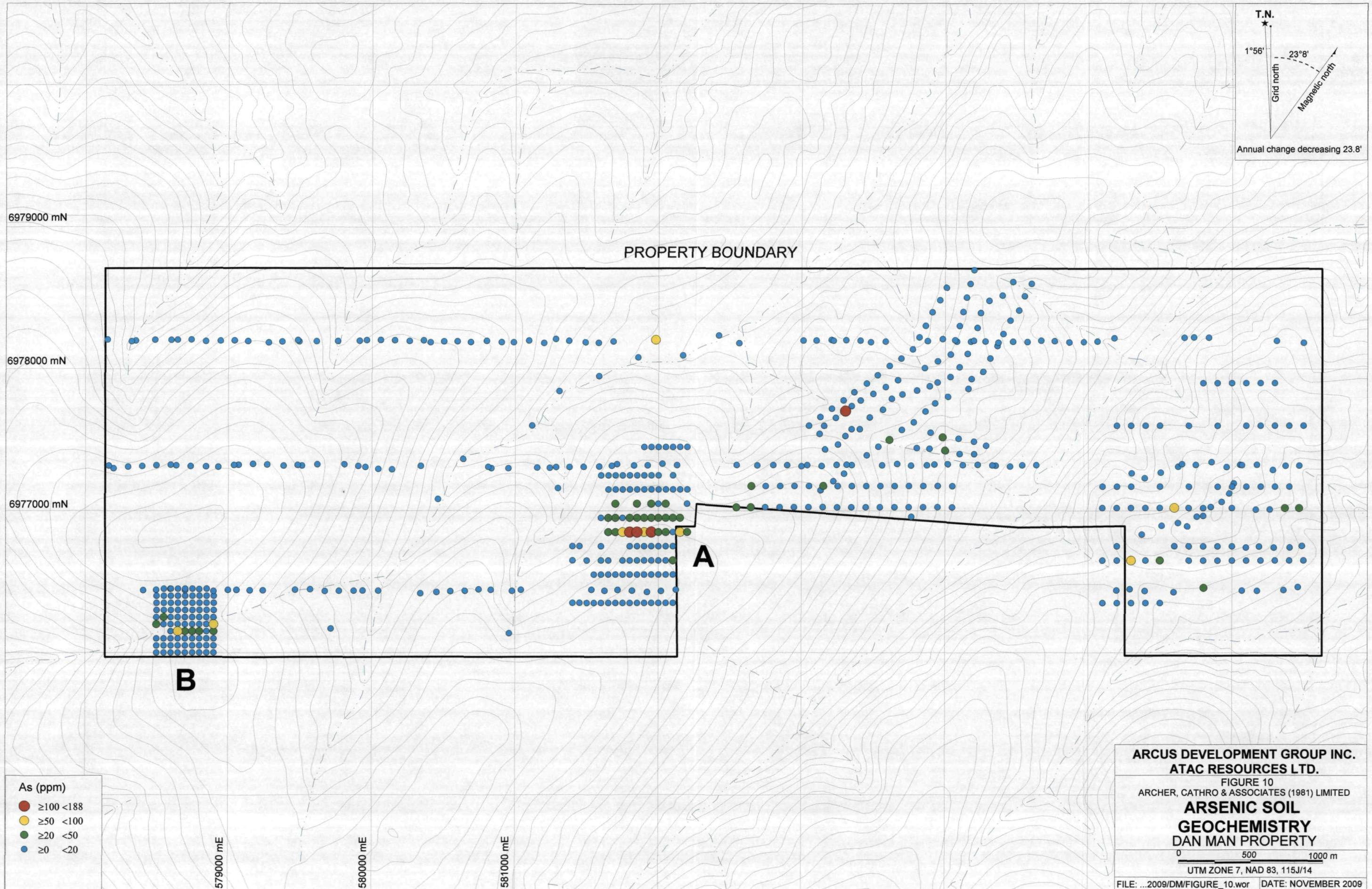

T.N.
 1°56' 23°8'
 Grid north
 Magnetic north
 Annual change decreasing 23.8'

PROPERTY BOUNDARY

6979000 mN

6978000 mN

6977000 mN

B

A

As (ppm)
 ● ≥100 <188
 ● ≥50 <100
 ● ≥20 <50
 ● ≥0 <20

579000 mE

580000 mE

581000 mE

ARCUS DEVELOPMENT GROUP INC.
 ATAC RESOURCES LTD.
 FIGURE 10
 ARCHER, CATHRO & ASSOCIATES (1981) LIMITED
**ARSENIC SOIL
 GEOCHEMISTRY**
 DAN MAN PROPERTY

0 500 1000 m
 UTM ZONE 7, NAD 83, 115J/14

FILE: ...2009/DM/FIGURE_10.wor DATE: NOVEMBER 2009

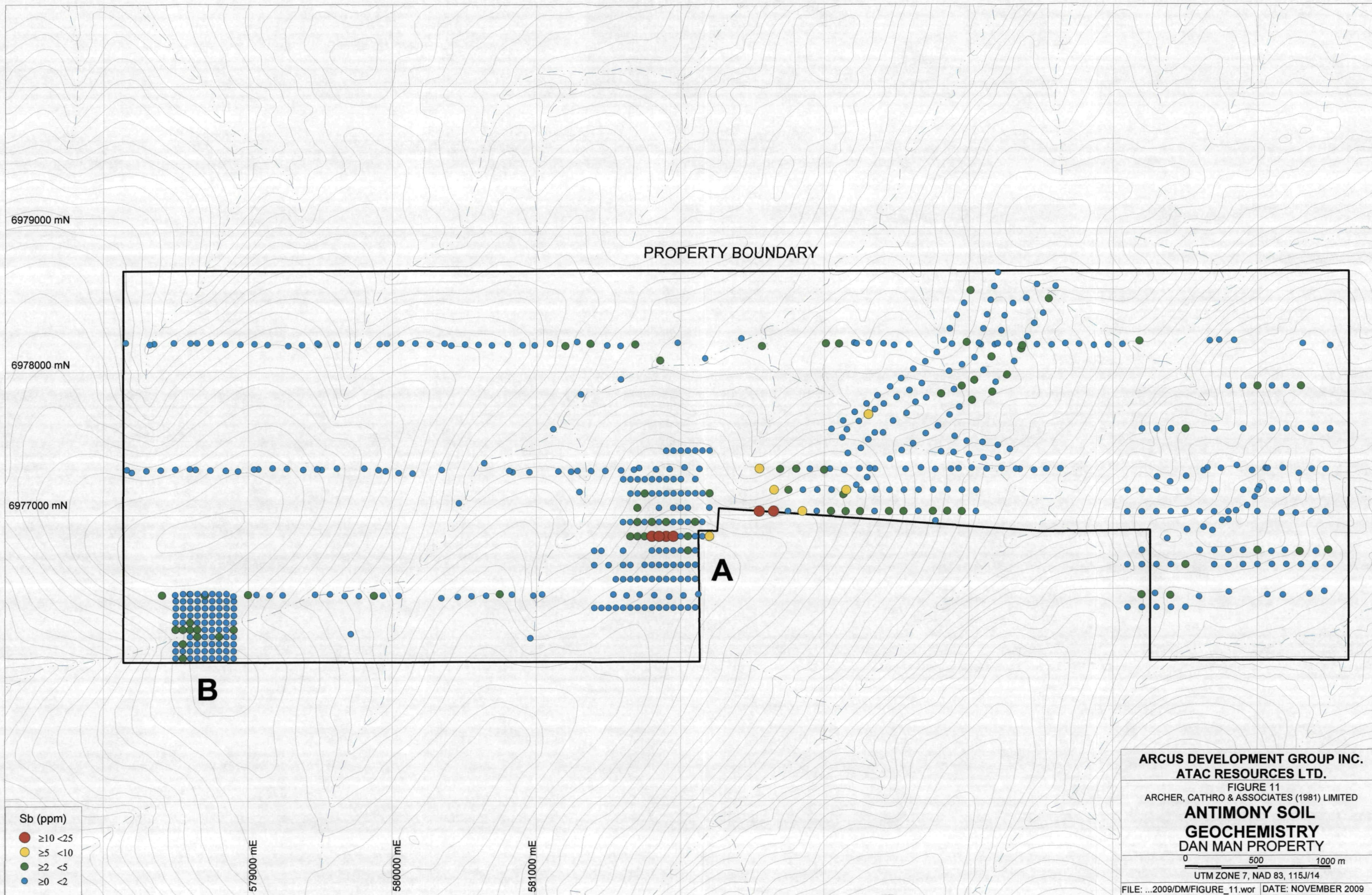

Sb (ppm)

- ≥ 10 < 25
- ≥ 5 < 10
- ≥ 2 < 5
- ≥ 0 < 2

ARCUS DEVELOPMENT GROUP INC.
 ATAC RESOURCES LTD.
 FIGURE 11
 ARCHER, CATHRO & ASSOCIATES (1981) LIMITED
ANTIMONY SOIL
GEOCHEMISTRY
DAN MAN PROPERTY

0 500 1000 m
 UTM ZONE 7, NAD 83, 115J/14
 FILE: ...2009/DM/FIGURE_11.wor DATE: NOVEMBER 2009

Grid A is located in the south-central part of the property in an area of gentle topographic relief. This grid covers a 700 m long by 800 m wide area that was sampled at 50 by 100 m spacings. It hosts Anomaly A, a 600 m long by up to 200 m wide zone of moderately to strongly anomalous gold-, arsenic- and antimony-in-soil values and includes the highest gold value of 132 ppb. One rock sample was collected from within this anomaly. It returned moderate arsenic but low gold values.

Grid B is located in the southwestern corner of the property. It covers a 400 m by 500 m area that was sampled on 50 by 50 m spacings. It hosts Anomaly B, a 400 m by 100 m, northeast trending zone of coincident moderately to strongly anomalous gold- and arsenic-in-soil values with moderately anomalous antimony-in-soil values. Two rock samples were collected from within Grid B, but both returned background levels for gold and its pathfinder elements.

Sampling elsewhere on the property yielded low values, except for a sample taken on the ridge separating Dan Man and Halfway creeks, which produced a single point anomaly of 188 ppm arsenic with moderate antimony and weak gold support.

DISCUSSION AND CONCLUSIONS

The Dan Man property is underlain by the same lithological unit as the nearby White Gold and Coffee properties, where significant gold occurrences have been discovered.

Based on its favourable geological setting, close proximity to known showings and the encouraging results from the 2009 soil sampling, future work is definitely warranted on the Dan Man property. A two phase program is recommended with additional soil sampling followed by mechanized trenching.

Phase 1 work should include infill sampling on Grids A and B and property-wide coverage at 100 by 100 m spacings. The sampling should be done after mid-summer to minimize frost problems and should use hand held soil augers to test as deep into the soil profile as possible.

Phase 2 work should include mechanized trenching using a helicopter-portable machine. The trenching should be done in late August or September to explore beneath the best soil geochemical anomalies.

Detailed prospecting should be done in conjunction with both the soil sampling and trenching.

Respectfully submitted,

ARCHER, CATHRO & ASSOCIATES (1981) LIMITED

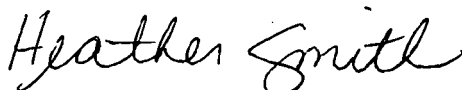

Heather Smith B.Sc. Geology, GIT

REFERENCES

Gordey, S.P. and Makepeace, A.J. (comp.).

1999 Yukon digital geology, Geological Survey of Canada Open File D3826 and
Exploration and Geological Services Division, Yukon Region, Indian and
Northern Affairs Canada

Kaminak Gold Corporation

2009 <http://kaminak.com>

Underworld Resources Ltd.

2009 <http://underworldresources.com>

APPENDIX I
STATEMENT OF QUALIFICATIONS

STATEMENT OF QUALIFICATIONS

I, Heather Smith, geologist, with business addresses in Vancouver, British Columbia and Whitehorse, Yukon Territory and residential address at #604-175 West 1 Street, North Vancouver, British Columbia, V7M 3N9 do hereby certify that:

1. I graduated from the University of British Columbia in 2006 with a B. Sc in Geological Sciences.
2. From 2004 to present, I have been actively engaged in mineral exploration in the Yukon Territory, British Columbia and Northwest Territories.
3. I am a Geoscientist in Training (GIT) with the Association of Professional Engineers and Geoscientists of British Columbia (Member Number 150000).
4. I have personally participated in the fieldwork reported herein and have interpreted all data resulting from this work.



Heather Smith, B.Sc. Geology, GIT

APPENDIX II
ROCK SAMPLE DESCRIPTIONS

Rock Sample DescriptionsProject: DGProperty: DAN MAN

Sample Number:	Grid East:	E	Grid North:	N	Type:	Dimension:
C491219	UTM:	582389 E	UTM:	6978299 N	Sample Width:	Abundance:
	Elevation:	m				

Comments: Medium grained meta-intrusive rock with minor muscovite. Protolith possibly a diorite dyke. Orange and maroon stained. Fractures filled with millimetre size fine grained black mass (?).

Sample Number:	Grid East:	E	Grid North:	N	Type:	Dimension:
C491220	UTM:	583120 E	UTM:	6978323 N	Sample Width:	Abundance:
	Elevation:	m				

Comments: Similar to '219 but with clusters of brown mica. Less hematite staining. White striations-possibly actinolite. No fractures or sulphides.

Sample Number:	Grid East:	E	Grid North:	N	Type:	Dimension:
C491221	UTM:	582882 E	UTM:	6978063 N	Sample Width:	Abundance:
	Elevation:	m				

Comments: Pink and brown meta-intrusive rock.

Sample Number:	Grid East:	E	Grid North:	N	Type:	Dimension:
C491222	UTM:	582912 E	UTM:	6977694 N	Sample Width:	Abundance:
	Elevation:	m				

Comments: Grey quartz-rich schist. Biotite present. Rusty fracture surfaces.

Sample Number:	Grid East:	E	Grid North:	N	Type:	Dimension:
C491223	UTM:	582854 E	UTM:	6977523 N	Sample Width:	Abundance:
	Elevation:	m				

Comments: Boulders of meta-intrusive float with up to three millimetre coarse, cubic pyrite.

Sample Number:	Grid East:	E	Grid North:	N	Type:	Dimension:
C491224	UTM:	582538 E	UTM:	6977194 N	Sample Width:	Abundance:
	Elevation:	m				

Comments: White, very highly metamorphosed, clay altered meta-intrusive rock. Veinlets filled with dark pyrite, yellow pock marck and stringers.

Rock Sample DescriptionsProject: DGProperty: DAN MAN

Sample Number:	Grid East:	E	Grid North:	N	Type:	Dimension:
C491225	UTM:	582516 E	UTM:	6977183 N	Sample Width:	Abundance:
	Elevation:	m				

Comments: Highly deformed biotite-quartz schist with abundant folds. Bright orange pock marks.

Sample Number:	Grid East:	E	Grid North:	N	Type:	Dimension:
C491226	UTM:	581714 E	UTM:	6977368 N	Sample Width:	Abundance:
	Elevation:	m				

Comments: Sample from within a linear of rusty, vuggy quartz-mica schist.

Sample Number:	Grid East:	E	Grid North:	N	Type:	Dimension:
C491227	UTM:	581698 E	UTM:	6977399 N	Sample Width:	Abundance:
	Elevation:	m				

Comments: Similar to above but with abundant red marks.

Sample Number:	Grid East:	E	Grid North:	N	Type:	Dimension:
C491228	UTM:	581693 E	UTM:	6977579 N	Sample Width:	Abundance:
	Elevation:	m				

Comments: Quartz-mica schist with very orange weathered fracture surfaces. Minor quartz veining. Dug from within moss.

Sample Number:	Grid East:	E	Grid North:	N	Type:	Dimension:
C491229	UTM:	581055 E	UTM:	6977335 N	Sample Width:	Abundance:
	Elevation:	m				

Comments: Brown to tan altered quartz-mica meta-intrusive (schist). Highly oxidized and baked with pitted areas and rusty pyrite mineralization.

Sample Number:	Grid East:	E	Grid North:	N	Type:	Dimension:
C491230	UTM:	580171 E	UTM:	6977177 N	Sample Width:	Abundance:
	Elevation:	m				

Comments: Quartz vein with dendrites of black material (?).

Rock Sample DescriptionsProject: DGProperty: DAN MAN

Sample Number:	Grid East:	E	Grid North:	N	Type:	Dimension:
C491231	UTM:	580039 E	UTM:	6978321 N	Sample Width:	Abundance:
	Elevation:	m				

Comments: Biotite-chlorite mafic schist.

Sample Number:	Grid East:	E	Grid North:	N	Type:	Dimension:
C491232	UTM:	579989 E	UTM:	6977979 N	Sample Width:	Abundance:
	Elevation:	m				

Comments: White to brown meta-intrusive schist with distinct laminar planes.

Sample Number:	Grid East:	E	Grid North:	N	Type:	Dimension:
C491233	UTM:	579609 E	UTM:	6977070 N	Sample Width:	Abundance:
	Elevation:	m				

Comments: Tan and maroon feldspar-quartz-mica schist with well foliated micas and strong hematite bands.

Sample Number:	Grid East:	E	Grid North:	N	Type:	Dimension:
C491234	UTM:	579554 E	UTM:	6977035 N	Sample Width:	Abundance:
	Elevation:	m				

Comments: Bleached feldspar-quartz-mica schist with rare yellow and orange alteration wisps. Minor hematite stain in parallel laminations.

Sample Number:	Grid East:	E	Grid North:	N	Type:	Dimension:
C491235	UTM:	580518 E	UTM:	6977157 N	Sample Width:	Abundance:
	Elevation:	m				

Comments: Bleached, white feldspar-quartz-schist with limonite pits. Fracture surfaces and minor brown sulphide. Abundant planes of weakness.

Sample Number:	Grid East:	E	Grid North:	N	Type:	Dimension:
C491236	UTM:	581259 E	UTM:	6977175 N	Sample Width:	Abundance:
	Elevation:	m				

Comments: Tan, feldspar-quartz-mica schist with biotite and chlorite. Quartz floods up to two centimetres. Large vugs, rusty surfaces, quartz stringers through whole rock.

Rock Sample DescriptionsProject: DGProperty: DAN MAN

Sample Number:	Grid East:	E	Grid North:	N	Type:	Dimension:
C491237	UTM:	581259 E	UTM:	6977175 N	Sample Width:	Abundance:
	Elevation:	m				

Comments: Biotite-chlorite schist with minor rusty zones.

Sample Number:	Grid East:	E	Grid North:	N	Type:	Dimension:
C491238	UTM:	581758 E	UTM:	6977299 N	Sample Width:	Abundance:
	Elevation:	m				

Comments: Bleached white feldspar-quartz schist with minor quartz. Foliation fabric. No oxidized pits.

Sample Number:	Grid East:	E	Grid North:	N	Type:	Dimension:
C491239	UTM:	581863 E	UTM:	6977478 N	Sample Width:	Abundance:
	Elevation:	m				

Comments: Potassium feldspar phenocrystic biotite-chlorite schist.

Sample Number:	Grid East:	E	Grid North:	N	Type:	Dimension:
C491240	UTM:	581877 E	UTM:	6977540 N	Sample Width:	Abundance:
	Elevation:	m				

Comments: Rusty feldspar-quartz-biotite schist, almost intrusive. Has quartz eyes present with horizontal stress direction.

Sample Number:	Grid East:	E	Grid North:	N	Type:	Dimension:
C491241	UTM:	581890 E	UTM:	6977562 N	Sample Width:	Abundance:
	Elevation:	m				

Comments: Dark grey mafic matrix with quartz clasts and a quartz band through one part. Appears almost brecciated.

Sample Number:	Grid East:	E	Grid North:	N	Type:	Dimension:
C491242	UTM:	581955 E	UTM:	6977632 N	Sample Width:	Abundance:
	Elevation:	m				

Comments: Outcrop of tan, feldspar-quartz-mica schist with orange rusty fracture surfaces. No visible sulphides.

Rock Sample DescriptionsProject: DGProperty: DAN MAN

Sample Number:	Grid East:	E	Grid North:	N	Type:	Dimension:
C491243	UTM:	582750 E	UTM:	6977950 N	Sample Width:	Abundance:
	Elevation:	m				

Comments: Directly from a soil auger pit. Tan, brown and orange punky feldspar-quartz-mica schist with rusty orange fracture surfaces.

Sample Number:	Grid East:	E	Grid North:	N	Type:	Dimension:
C491244	UTM:	582024 E	UTM:	6978056 N	Sample Width:	Abundance:
	Elevation:	m				

Comments: From within creek bed. Off white quartz vein with abundant fractures filled with black and grey, fine grained sulphide mass.

Sample Number:	Grid East:	E	Grid North:	N	Type:	Dimension:
C491245	UTM:	586375 E	UTM:	6977833 N	Sample Width:	Abundance:
	Elevation:	m				

Comments: Brown and green quartzite with rusty surfaces.

Sample Number:	Grid East:	E	Grid North:	N	Type:	Dimension:
C491246	UTM:	586512 E	UTM:	6977894 N	Sample Width:	Abundance:
	Elevation:	m				

Comments: Grey and grey, fine grained biotite-chlorite schist. Well foliated.

Sample Number:	Grid East:	E	Grid North:	N	Type:	Dimension:
C491247	UTM:	586626 E	UTM:	6977913 N	Sample Width:	Abundance:
	Elevation:	m				

Comments: Extremely friable, planar biotite-chlorite schist.

Sample Number:	Grid East:	E	Grid North:	N	Type:	Dimension:
C491248	UTM:	586756 E	UTM:	6977960 N	Sample Width:	Abundance:
	Elevation:	m				

Comments: Rusty chlorite-biotite altered schist with abundant quartz-chalcedony veining. Most pieces of quartz have small metallic grey sulphide blebs.

Rock Sample DescriptionsProject: DGProperty: DAN MAN

Sample Number:	Grid East:	E	Grid North:	N	Type:	Dimension:
C491249	UTM:	586772 E	UTM:	6977961 N	Sample Width:	Abundance:
	Elevation:	m				

Comments: Pale grey to green chalcedony with angular, brown chalcedony inclusions. Abundant orange limonite pock marks throughout. Rare black fracture fillings.

Sample Number:	Grid East:	E	Grid North:	N	Type:	Dimension:
C491250	UTM:	586800 E	UTM:	6977965 N	Sample Width:	Abundance:
	Elevation:	m				

Comments: Grey, grey, orange, slightly banded chalcedony from a small hand pit.

Sample Number:	Grid East:	E	Grid North:	N	Type:	Dimension:
C107859	UTM:	586999 E	UTM:	6978172 N	Sample Width:	Abundance:
	Elevation:	m				

Comments: Salt and pepper-like foliated schist. Diorite protolith. Well foliated in outcrop.

Sample Number:	Grid East:	E	Grid North:	N	Type:	Dimension:
C107860	UTM:	586111 E	UTM:	6978746 N	Sample Width:	Abundance:
	Elevation:	m				

Comments: Brown-tan biotite schist with large quartz floods.

Sample Number:	Grid East:	E	Grid North:	N	Type:	Dimension:
C107861	UTM:	584530 E	UTM:	6978690 N	Sample Width:	Abundance:
	Elevation:	m				

Comments: Bleached white quartzite with differentially weathered bands. Crystalline textures.

Sample Number:	Grid East:	E	Grid North:	N	Type:	Dimension:
C107862	UTM:	585456 E	UTM:	6979604 N	Sample Width:	Abundance:
	Elevation:	m				

Comments: Quartz-eye augen biotite schist with minor chlorite alteration.

Rock Sample DescriptionsProject: DGProperty: DAN MAN

Sample Number:	Grid East:	E	Grid North:	N	Type:	Dimension:
C107863	UTM:	585269 E	UTM:	6977537 N	Sample Width:	Abundance:
	Elevation:	m				

Comments: Same as '862

Sample Number:	Grid East:	E	Grid North:	N	Type:	Dimension:
C107864	UTM:	584116 E	UTM:	6978519 N	Sample Width:	Abundance:
	Elevation:	m				

Comments: Baked brown, feldspar-quartz intrusive.

Sample Number:	Grid East:	E	Grid North:	N	Type:	Dimension:
C107865	UTM:	584391 E	UTM:	6978162 N	Sample Width:	Abundance:
	Elevation:	m				

Comments: Baked, feldspar-quartz, mica schist.

Sample Number:	Grid East:	E	Grid North:	N	Type:	Dimension:
C107866	UTM:	584494 E	UTM:	6978017 N	Sample Width:	Abundance:
	Elevation:	m				

Comments: Baked, feldspar-quartz-mica schist.

Sample Number:	Grid East:	E	Grid North:	N	Type:	Dimension:
C107867	UTM:	586359 E	UTM:	6977464 N	Sample Width:	Abundance:
	Elevation:	m				

Comments: Biotite-chlorite-epidote-magnetite rich, fine to medium grained equigranular dyke. Small limonitic patches.

Sample Number:	Grid East:	E	Grid North:	N	Type:	Dimension:
C107868	UTM:	587203 E	UTM:	6978404 N	Sample Width:	Abundance:
	Elevation:	m				

Comments: Biotite-chlorite schist with potassium feldspar augens.

Rock Sample DescriptionsProject: DGProperty: DAN MAN

Sample Number:	Grid East:	E	Grid North:	N	Type:	Dimension:
C107869	UTM:	587421 E	UTM:	6978633 N	Sample Width:	Abundance:
	Elevation:	m				

Comments: Pale green to brown chalcedony with minor limonitic areas.

Sample Number:	Grid East:	E	Grid North:	N	Type:	Dimension:
C107870	UTM:	587080 E	UTM:	6977887 N	Sample Width:	Abundance:
	Elevation:	m				

Comments: Quartz-chalcedony vein adjacent to a mass of pale pink potassium feldspar.

Sample Number:	Grid East:	E	Grid North:	N	Type:	Dimension:
C107871	UTM:	586993 E	UTM:	6978938 N	Sample Width:	Abundance:
	Elevation:	m				

Comments: Biotite schist with quartz augens. Porphyroblastic quartz augen biotite schist. Outer surface is distinct with quartz hummocks.

Sample Number:	Grid East:	E	Grid North:	N	Type:	Dimension:
C107872	UTM:	586805 E	UTM:	6978935 N	Sample Width:	Abundance:
	Elevation:	m				

Comments: Brown, altered biotite schist with potassium feldspar augens.

APPENDIX III
CERTIFICATES OF ANALYSIS



ALS Chemex

EXCELLENCE IN ANALYTICAL CHEMISTRY

ALS Canada Ltd.

212 Brooksbank Avenue
North Vancouver BC V7J 2C1

Phone: 604 984 0221 Fax: 604 984 0218 www.alschemex.com

ATAC RESOURCES LTD.
C/O ARCHER, CATHRO & ASSOCIATES (1981)
LIMITED
1016-510 W HASTINGS ST
VANCOUVER BC V6B 1L8

Page: 1
Finalized Date: 16-JUL-2009
Account: RCM

CERTIFICATE VA09065566

Project: DG: DM PROPERTY (camp 1)

P.O. No.:

This report is for 27 Rock samples submitted to our lab in Vancouver, BC, Canada on 3-JUL-2009.

The following have access to data associated with this certificate:

AL ARCHER
BILL WENGZYNOWSKI

DOUG EATON

JOAN MARIACHER

SAMPLE PREPARATION

ALS CODE	DESCRIPTION
WEI-21	Received Sample Weight
LOG-21	Sample logging - ClientBarCode
CRU-QC	Crushing QC Test
PUL-QC	Pulverizing QC Test
CRU-31	Fine crushing - 70% <2mm
SPL-21	Split sample - riffle splitter
PUL-31	Pulverize split to 85% <75 um

ANALYTICAL PROCEDURES

ALS CODE	DESCRIPTION	INSTRUMENT
Au-ICP21	Au 30g FA ICP-AES Finish	ICP-AES
ME-ICP41	35 Element Aqua Regia ICP-AES	ICP-AES

To: ATAC RESOURCES LTD.
ATTN: AL ARCHER
C/O ARCHER, CATHRO & ASSOCIATES (1981) LIMITED
1016-510 W HASTINGS ST
VANCOUVER BC V6B 1L8

This is the Final Report and supersedes any preliminary report with this certificate number. Results apply to samples as submitted. All pages of this report have been checked and approved for release.

Signature:

Colin Ramshaw, Vancouver Laboratory Manager



ALS Chemex

EXCELLENCE IN ANALYTICAL CHEMISTRY

ALS Canada Ltd.
212 Brooksbank Avenue
North Vancouver BC V7J 2C1
Phone: 604 984 0221 Fax: 604 984 0218 www.alschemex.com

ATAC RESOURCES LTD.
C/O ARCHER, CATHRO & ASSOCIATES (1981)
LIMITED
1016-510 W HASTINGS ST
VANCOUVER BC V6B 1L8

Finalized

Page: 1
4-JUL-2009
Account: RCM

CERTIFICATE VA09068689

Project: DG Project-DM Property Camp 2

P.O. No.:

This report is for 276 Soil samples submitted to our lab in Vancouver, BC, Canada on 6-JUL-2009

The following have access to data associated with this certificate:

AL ARCHER
BILL WENGZYNOWSKI

DOUG EATON

JOAN MARIACHER

SAMPLE PREPARATION

ALS CODE	DESCRIPTION
WEI-21	Received Sample Weight
LOG-22	Sample login - Rcd w/o BarCode
SCR-41	Screen to -180um and save both

ANALYTICAL PROCEDURES

ALS CODE	DESCRIPTION	INSTRUMENT
Au-ICP21	Au 30g FA ICP-AES Finish	ICP-AES
ME-ICP41	35 Element Aqua Regia ICP-AES	ICP-AES

To: ATAC RESOURCES LTD.
ATTN: AL ARCHER
C/O ARCHER, CATHRO & ASSOCIATES (1981) LIMITED
1016-510 W HASTINGS ST
VANCOUVER BC V6B 1L8

This is the Final Report and supersedes any preliminary report with this certificate number. Results apply to samples as submitted. All pages of this report have been checked and approved for release.

Signature:

Colin Ramshaw, Vancouver Laboratory Manager



ALS Chemex

EXCELLENCE IN ANALYTICAL CHEMISTRY

ALS Canada Ltd.

212 Brooksbank Avenue

North Vancouver BC V7J 2C1

Phone: 604 984 0221 Fax: 604 984 0218 www.alschemex.com

ATAC RESOURCES LTD.

C/O ARCHER, CATHRO & ASSOCIATES (1981)

LIMITED

1016-510 W HASTINGS ST

VANCOUVER BC V6B 1L8

Project: DG Project-DM Property Camp 2

CERTIFICATE OF ANALYSIS VA09068689

Sample Description	Method Analyte Units LOR	WEI-21	Au-ICP21	ME-ICP41	ME-ICP41	ME-ICP41	ME-ICP41	ME-ICP41	ME-ICP41	ME-ICP41	ME-ICP41	ME-ICP41	ME-ICP41	ME-ICP41	ME-ICP41	ME-ICP41	ME-ICP41
		Recvd Wt. kg	Au ppm	Ag ppm	Al %	As ppm	B ppm	Ba ppm	Be ppm	Bi ppm	Ca %	Cd ppm	Co ppm	Cr ppm	Cu ppm	Fe %	
CC55536		0.30	0.001	<0.2	0.29	4	<10	60	0.9	<2	0.18	<0.5	4	8	4	1.19	
CC55537		0.28	0.003	<0.2	1.39	8	<10	190	<0.5	<2	0.57	<0.5	11	28	11	2.31	
CC55538		0.32	0.003	<0.2	1.89	13	<10	180	<0.5	<2	0.88	<0.5	16	77	21	3.26	
CC55933		0.32	0.001	<0.2	2.42	9	<10	160	0.8	<2	0.28	<0.5	16	48	24	3.84	
CC55934		0.26	0.001	0.2	2.15	14	<10	150	<0.5	<2	0.17	<0.5	9	31	18	4.24	
CC55935		0.24	<0.001	<0.2	3.52	8	<10	430	0.5	<2	0.46	<0.5	21	22	13	4.96	
CC55936		0.26	0.002	<0.2	2.06	9	<10	240	<0.5	<2	0.24	<0.5	12	38	16	3.09	
CC55937		0.28	0.001	<0.2	2.63	8	<10	150	0.6	<2	0.39	<0.5	18	63	15	4.07	
CC55938		0.20	0.002	0.2	2.14	16	<10	80	<0.5	<2	0.30	<0.5	10	60	16	4.14	
CC55939		0.42	0.003	<0.2	2.22	12	<10	270	0.6	<2	0.58	<0.5	14	46	28	3.44	
CC55940		0.36	0.001	<0.2	2.54	7	<10	250	<0.5	<2	0.26	<0.5	13	42	19	3.72	
CC55941		0.26	0.004	<0.2	2.33	7	<10	200	<0.5	<2	0.32	<0.5	16	51	18	3.72	
CC55942		0.24	<0.001	<0.2	2.24	4	<10	100	<0.5	<2	0.26	<0.5	11	27	24	3.05	
CC55943		0.18	0.002	0.2	2.15	15	<10	110	0.7	<2	0.19	<0.5	8	30	15	2.96	
CC55944		0.30	0.005	<0.2	1.89	9	<10	120	0.7	<2	0.26	<0.5	6	30	15	2.45	
CC55945		0.30	0.002	<0.2	0.25	9	<10	60	1.0	<2	0.03	<0.5	1	2	2	0.64	
CC55946		0.32	0.002	<0.2	2.42	12	<10	170	0.6	<2	0.43	<0.5	14	173	13	3.35	
CC55947		0.24	0.005	<0.2	2.11	18	<10	280	0.7	<2	0.99	<0.5	12	37	26	3.36	
CC55948		0.28	<0.001	<0.2	1.52	11	<10	90	<0.5	<2	0.30	<0.5	5	30	27	2.20	
CC55949		0.28	<0.001	<0.2	3.06	3	<10	70	0.7	<2	0.44	<0.5	11	46	7	3.94	
CC55950		0.30	<0.001	<0.2	2.14	5	<10	110	0.9	<2	0.21	<0.5	10	28	7	3.41	
CC56015		0.34	0.001	<0.2	2.19	11	<10	190	0.6	<2	0.80	<0.5	16	69	30	3.35	
CC56016		0.24	0.002	<0.2	1.98	14	<10	130	0.5	<2	1.13	<0.5	17	78	30	3.60	
CC56017		0.28	0.001	<0.2	2.04	10	<10	400	0.5	<2	0.87	<0.5	15	53	27	3.24	
CC56018		0.44	0.001	<0.2	2.32	6	<10	250	<0.5	<2	0.35	<0.5	17	53	15	3.62	
CC56019		0.36	0.001	<0.2	1.82	5	<10	170	<0.5	<2	0.29	<0.5	11	33	9	2.97	
CC56020		0.50	0.001	<0.2	2.41	5	<10	190	0.5	<2	0.36	<0.5	15	45	17	3.58	
CC56021		0.30	0.001	<0.2	1.86	5	<10	200	<0.5	<2	0.30	<0.5	11	70	18	2.92	
CC56022		0.24	0.002	<0.2	1.68	7	<10	120	<0.5	<2	0.25	<0.5	10	47	14	2.94	
CC56023		0.22	0.002	<0.2	2.69	4	<10	250	0.6	<2	0.41	<0.5	20	60	19	3.91	
CC56024		0.22	0.001	<0.2	2.67	9	<10	140	0.5	<2	0.24	<0.5	16	39	16	3.86	
CC56025		0.30	0.002	<0.2	2.83	7	<10	310	0.5	<2	0.25	<0.5	16	34	15	4.13	
CC56026		0.32	0.001	<0.2	1.54	5	<10	190	<0.5	<2	0.30	<0.5	8	32	12	2.41	
CC56027		0.18	0.001	<0.2	2.02	6	<10	390	<0.5	<2	0.60	<0.5	13	30	14	3.33	
CC56028		0.22	<0.001	<0.2	1.86	5	<10	250	0.5	<2	0.30	<0.5	8	21	13	3.76	
CC56029		0.36	<0.001	<0.2	2.44	24	<10	350	0.6	<2	0.35	<0.5	20	54	27	4.22	
CC56030		0.32	0.001	<0.2	2.24	27	<10	250	0.5	<2	0.48	<0.5	14	55	18	3.78	
CC56031		0.34	0.001	<0.2	1.56	12	<10	160	<0.5	<2	0.22	<0.5	9	50	12	2.72	
CC56032		0.24	0.001	<0.2	1.29	5	<10	140	<0.5	<2	0.16	<0.5	8	42	13	2.63	
CC56033		0.38	0.003	<0.2	2.00	8	<10	230	0.5	<2	0.94	<0.5	13	45	31	3.13	



ALS Chemex

EXCELLENCE IN ANALYTICAL CHEMISTRY

ALS Canada Ltd.

212 Brooksbank Avenue

North Vancouver BC V7J 2C1

Phone: 604 984 0221 Fax: 604 984 0218 www.alschemex.com

ATAC RESOURCES LTD.
C/O ARCHER, CATHRO & ASSOCIATES (1981)
LIMITED

1016-510 W HASTINGS ST
VANCOUVER BC V6B 1L8

Project: DG Project-DM Property Camp 2

Page: 2 - B
Total # Pages: 8 (A - C)
Finalized Date: 24-JUL-2009
Account: RCM

CERTIFICATE OF ANALYSIS VA09068689

Sample Description	Method Analyte Units LOR	ME-ICP41	ME-ICP41	ME-ICP41	ME-ICP41	ME-ICP41	ME-ICP41	ME-ICP41	ME-ICP41	ME-ICP41	ME-ICP41	ME-ICP41	ME-ICP41	ME-ICP41	ME-ICP41	ME-ICP41
		Ga ppm	Hg ppm	K %	La ppm	Mg %	Mn ppm	Mo ppm	Na %	Ni ppm	P ppm	Pb ppm	S %	Sb ppm	Sc ppm	Sr ppm
CC55536		<10	<1	0.07	30	0.10	409	1	<0.01	4	310	13	0.01	<2	2	11
CC55537		<10	<1	0.20	20	0.82	323	<1	0.01	14	880	<2	0.01	<2	3	29
CC55538		10	<1	0.31	10	1.21	436	<1	0.01	55	880	3	0.03	<2	4	50
CC55933		10	<1	0.06	10	0.58	466	1	0.01	28	370	7	0.02	<2	5	21
CC55934		10	<1	0.09	20	0.67	328	1	0.01	16	990	6	0.02	<2	3	19
CC55935		10	<1	0.73	10	2.22	538	<1	0.01	17	1280	<2	0.01	<2	2	35
CC55936		10	1	0.10	10	0.59	346	1	0.01	22	290	5	0.01	<2	3	24
CC55937		10	<1	0.05	10	0.93	464	1	0.02	40	220	3	0.02	<2	6	24
CC55938		10	<1	0.07	10	0.68	259	1	0.02	34	330	3	0.02	<2	4	22
CC55939		10	1	0.06	20	0.72	466	<1	0.02	30	480	5	0.01	<2	7	41
CC55940		10	<1	0.11	10	0.88	327	1	0.02	23	460	3	0.01	<2	3	15
CC55941		10	<1	0.49	20	1.48	958	1	0.01	24	1210	3	0.02	<2	2	23
CC55942		10	1	0.60	20	1.45	758	<1	0.01	15	1030	<2	0.02	<2	1	18
CC55943		10	<1	0.09	30	0.45	443	1	0.01	15	410	26	0.02	<2	3	15
CC55944		<10	<1	0.07	30	0.50	210	<1	0.01	14	420	17	0.02	<2	4	20
CC55945		<10	<1	0.07	20	0.06	494	3	<0.01	1	50	11	<0.01	<2	1	25
CC55946		10	<1	0.19	40	1.17	223	1	0.01	65	180	<2	0.01	<2	4	27
CC55947		10	<1	0.06	20	0.70	609	<1	0.03	29	580	6	0.02	<2	6	56
CC55948		10	<1	0.15	20	0.43	239	1	0.01	18	330	6	0.01	<2	3	25
CC55949		10	<1	0.43	40	2.39	466	<1	0.01	17	190	<2	0.01	<2	3	39
CC55950		10	<1	0.58	120	0.71	513	1	<0.01	13	650	15	<0.01	<2	3	17
CC56015		10	<1	0.23	20	1.31	650	<1	0.01	49	530	6	0.01	<2	4	52
CC56016		10	<1	0.26	20	1.15	757	1	0.01	42	800	8	0.04	<2	6	65
CC56017		10	<1	0.32	30	1.12	463	1	0.01	29	1110	5	0.04	<2	4	44
CC56018		10	<1	0.55	20	1.44	609	1	0.01	22	640	5	<0.01	<2	3	23
CC56019		10	<1	0.31	20	1.08	301	1	<0.01	14	480	6	<0.01	<2	2	20
CC56020		10	1	0.47	20	1.56	389	1	<0.01	20	620	4	<0.01	<2	2	24
CC56021		10	<1	0.14	20	0.91	278	1	<0.01	19	640	7	<0.01	<2	4	22
CC56022		10	1	0.20	10	0.88	260	1	<0.01	19	630	5	<0.01	<2	2	17
CC56023		10	<1	0.90	20	2.07	563	1	<0.01	31	1040	4	<0.01	<2	2	22
CC56024		10	<1	0.45	10	1.61	445	1	<0.01	20	470	4	<0.01	<2	2	19
CC56025		10	1	0.30	10	1.45	473	1	<0.01	16	530	6	<0.01	<2	2	25
CC56026		10	<1	0.07	10	0.64	261	1	0.01	14	330	6	<0.01	<2	3	22
CC56027		10	<1	0.28	30	1.11	432	1	0.01	16	800	6	0.01	<2	4	35
CC56028		10	1	0.31	40	0.48	345	1	0.01	12	370	6	<0.01	<2	3	20
CC56029		10	<1	0.66	10	1.21	539	1	0.01	35	330	7	<0.01	<2	5	21
CC56030		10	<1	0.16	10	0.99	493	1	0.01	28	250	6	<0.01	<2	4	30
CC56031		10	<1	0.17	10	0.66	239	1	0.01	25	200	7	<0.01	<2	3	17
CC56032		10	<1	0.36	10	0.69	239	1	0.01	23	240	4	0.01	<2	2	13
CC56033		10	<1	0.21	20	0.98	364	1	0.02	27	630	6	0.03	<2	4	49



ALS Chemex

EXCELLENCE IN ANALYTICAL CHEMISTRY

ALS Canada Ltd.

212 Brooksbank Avenue

North Vancouver BC V7J 2C1

Phone: 604 984 0221 Fax: 604 984 0218 www.alschemex.com

ATAC RESOURCES LTD.

C/O ARCHER, CATHRO & ASSOCIATES (1981)

LIMITED

1016-510 W HASTINGS ST

VANCOUVER BC V6B 1L8

Project: DG Project-DM Property Camp 2

Page: 2 - C

Total # Pages: 8 (A - C)

Finalized Date: 24-JUL-2009

Account: RCM

CERTIFICATE OF ANALYSIS VA09068689

Sample Description	Method Analyte Units LOR	ME-ICP41	ME-ICP41	ME-ICP41	ME-ICP41	ME-ICP41	ME-ICP41	ME-ICP41
		Th	Ti	Ti	U	V	W	Zn
		ppm	%	ppm	ppm	ppm	ppm	ppm
		20	0.01	10	10	1	10	2
CC55536		30	0.02	<10	<10	12	<10	18
CC55537		<20	0.11	<10	<10	45	<10	46
CC55538		<20	0.12	<10	<10	53	<10	76
CC55933		<20	0.09	<10	<10	76	<10	88
CC55934		<20	0.11	<10	<10	85	<10	53
CC55935		<20	0.29	<10	<10	91	<10	67
CC55936		<20	0.11	<10	<10	71	<10	63
CC55937		<20	0.21	<10	<10	81	<10	73
CC55938		<20	0.21	<10	<10	87	<10	71
CC55939		<20	0.12	<10	<10	72	<10	57
CC55940		<20	0.18	<10	<10	81	<10	58
CC55941		<20	0.18	<10	<10	76	<10	79
CC55942		<20	0.19	<10	<10	66	<10	69
CC55943		20	0.11	<10	<10	67	<10	55
CC55944		20	0.10	<10	<10	52	<10	55
CC55945		40	<0.01	<10	<10	1	<10	11
CC55946		<20	0.13	<10	<10	56	<10	49
CC55947		<20	0.09	<10	<10	70	<10	56
CC55948		<20	0.05	<10	<10	37	<10	39
CC55949		<20	0.31	<10	<10	71	<10	70
CC55950		50	0.13	<10	<10	41	<10	78
CC56015		<20	0.13	<10	<10	57	<10	71
CC56016		<20	0.10	<10	<10	62	<10	76
CC56017		<20	0.11	<10	<10	59	<10	66
CC56018		<20	0.21	<10	<10	74	<10	62
CC56019		<20	0.19	<10	<10	70	<10	50
CC56020		<20	0.22	<10	<10	77	<10	59
CC56021		<20	0.12	<10	<10	66	<10	53
CC56022		<20	0.13	<10	<10	71	<10	51
CC56023		<20	0.21	<10	<10	77	<10	73
CC56024		<20	0.18	<10	<10	76	<10	67
CC56025		<20	0.19	<10	<10	76	<10	67
CC56026		<20	0.10	<10	<10	56	<10	38
CC56027		<20	0.15	<10	<10	58	<10	64
CC56028		<20	0.12	<10	<10	45	<10	59
CC56029		<20	0.15	<10	<10	68	<10	68
CC56030		<20	0.17	<10	<10	74	<10	66
CC56031		<20	0.10	<10	<10	56	<10	45
CC56032		<20	0.15	<10	<10	50	<10	49
CC56033		<20	0.14	<10	<10	61	<10	63



ALS Chemex

EXCELLENCE IN ANALYTICAL CHEMISTRY

ALS Canada Ltd.

212 Brooksbank Avenue

North Vancouver BC V7J 2C1

Phone: 604 984 0221 Fax: 604 984 0218 www.alschemex.com

ATAC RESOURCES LTD.

C/O ARCHER, CATHRO & ASSOCIATES (1981)

LIMITED

1016-510 W HASTINGS ST

VANCOUVER BC V6B 1L8

Project: DG Project-DM Property Camp 2

Page: 3 - A

Total # Pages: 8 (A - C)

Finalized Date: 24-JUL-2009

Account: RCM

CERTIFICATE OF ANALYSIS VA09068689

Sample Description	Method Analyte Units LOR	WEI-21	Au-ICP21	ME-ICP41	ME-ICP41	ME-ICP41	ME-ICP41	ME-ICP41	ME-ICP41	ME-ICP41	ME-ICP41	ME-ICP41	ME-ICP41	ME-ICP41	ME-ICP41	ME-ICP41	ME-ICP41
		Recvd Wt. kg	Au ppm	Ag ppm	Al %	As ppm	B ppm	Ba ppm	Be ppm	Bi ppm	Ca %	Cd ppm	Co ppm	Cr ppm	Cu ppm	Fe %	
		0.02	0.001	0.2	0.01	2	10	10	0.5	2	0.01	0.5	1	1	1	1	0.01
CC56034		0.32	0.002	<0.2	1.30	8	<10	230	<0.5	<2	1.15	<0.5	9	30	15	2.25	
CC56035		0.36	0.002	<0.2	1.72	9	<10	210	<0.5	<2	0.62	<0.5	11	34	20	2.86	
CC56036		0.34	0.003	<0.2	1.53	6	<10	180	<0.5	<2	0.27	<0.5	10	29	12	2.59	
CC56037		0.46	0.001	<0.2	1.64	9	<10	250	0.5	<2	0.27	<0.5	13	34	13	2.79	
CC56038		0.30	<0.001	<0.2	2.13	19	<10	120	0.8	<2	0.34	<0.5	12	71	15	3.73	
CC56039		0.32	0.002	<0.2	1.35	14	<10	150	0.7	<2	0.85	<0.5	12	43	12	2.60	
CC56040		0.28	0.004	<0.2	1.09	11	<10	150	0.5	<2	0.39	<0.5	6	26	12	2.07	
CC56041		0.24	0.002	0.2	1.30	9	<10	170	0.5	<2	0.56	<0.5	8	31	11	2.27	
CC56042		0.22	0.002	<0.2	1.00	8	<10	160	0.6	<2	0.50	<0.5	5	23	8	1.90	
CC56043		0.28	0.003	<0.2	1.23	6	<10	100	0.5	<2	0.26	<0.5	6	30	6	2.18	
CC56044		0.28	0.002	<0.2	0.83	7	<10	50	1.0	<2	0.14	<0.5	6	28	4	2.05	
CC56045		0.26	0.002	<0.2	1.00	6	<10	90	0.6	<2	0.21	<0.5	5	19	7	1.82	
CC56046		0.28	0.001	0.2	1.25	5	<10	130	0.5	<2	0.22	<0.5	6	19	8	1.95	
CC56047		0.44	0.004	<0.2	1.43	8	<10	140	0.6	<2	0.26	<0.5	7	27	12	2.37	
CC56048		0.20	0.005	<0.2	2.05	19	<10	190	0.8	<2	0.24	<0.5	6	33	14	2.89	
CC56049		0.24	0.006	<0.2	1.60	11	<10	130	0.7	<2	0.24	<0.5	7	29	12	2.44	
CC56050		0.32	0.005	<0.2	2.29	7	<10	240	0.8	<2	0.34	<0.5	8	34	24	2.91	
CC56051		0.20	0.014	<0.2	1.89	14	<10	220	0.7	<2	0.45	<0.5	10	30	19	2.40	
CC56052		0.32	0.005	<0.2	2.08	12	<10	150	1.0	<2	0.15	<0.5	8	30	14	2.75	
CC56053		0.24	0.006	<0.2	1.68	7	<10	130	0.5	<2	0.22	<0.5	10	28	10	2.33	
CC56054		0.28	0.016	<0.2	1.43	17	<10	110	<0.5	<2	0.20	<0.5	13	25	8	2.24	
CC56055		0.26	0.082	<0.2	1.19	27	<10	70	<0.5	<2	0.13	<0.5	3	19	6	1.55	
CC56056		0.22	0.023	<0.2	1.80	23	<10	170	0.8	<2	0.21	<0.5	7	29	14	2.52	
CC56057		0.18	0.001	<0.2	0.28	6	<10	20	<0.5	2	0.04	<0.5	1	6	3	0.63	
CC56058		0.22	0.006	<0.2	1.20	8	<10	120	0.6	<2	0.19	<0.5	5	22	11	1.93	
CC56059		0.24	0.002	<0.2	1.53	6	<10	140	<0.5	<2	0.14	<0.5	6	32	12	2.68	
CC56060		0.40	0.003	<0.2	2.05	10	<10	190	0.7	<2	0.23	<0.5	7	36	19	2.73	
CC56061		0.40	0.003	<0.2	2.35	6	<10	240	0.7	<2	0.28	<0.5	7	39	20	3.11	
CC56062		0.32	0.003	<0.2	2.19	18	<10	160	0.7	<2	0.20	<0.5	6	32	13	3.19	
CC56063		0.24	0.001	<0.2	1.13	10	<10	160	<0.5	<2	0.27	<0.5	5	21	9	2.19	
CC56064		0.20	0.003	0.4	1.91	14	<10	260	1.1	<2	0.31	<0.5	6	29	18	2.62	
CC56065		0.22	0.002	<0.2	2.36	19	<10	240	1.0	<2	0.42	<0.5	9	30	19	2.85	
CC56066		0.28	0.001	<0.2	1.95	12	<10	190	0.7	<2	0.37	<0.5	6	30	18	2.59	
CC56067		0.36	0.002	<0.2	1.90	10	<10	180	0.6	<2	0.35	<0.5	6	32	13	2.68	
CC56068		0.40	0.002	<0.2	1.55	10	<10	140	0.5	<2	0.33	<0.5	5	24	11	2.28	
CC56069		0.26	0.001	<0.2	1.53	10	<10	130	<0.5	<2	0.30	<0.5	5	25	9	2.30	
CC56070		0.32	0.002	<0.2	2.22	5	<10	260	2.0	<2	0.46	<0.5	10	57	29	3.02	
CC56071		0.36	0.001	<0.2	1.57	6	<10	170	0.6	<2	0.25	<0.5	5	39	11	2.78	
CC56072		0.28	<0.001	<0.2	0.50	<2	<10	170	1.4	<2	0.84	<0.5	4	14	7	1.54	
CC56073		0.34	<0.001	<0.2	2.06	4	<10	120	0.7	<2	0.43	<0.5	10	81	20	2.87	



ALS Chemex

EXCELLENCE IN ANALYTICAL CHEMISTRY

ALS Canada Ltd.

212 Brooksbank Avenue

North Vancouver BC V7J 2C1

Phone: 604 984 0221 Fax: 604 984 0218 www.alschemex.com

ATAC RESOURCES LTD.
C/O ARCHER, CATHRO & ASSOCIATES (1981)
LIMITED

1016-510 W HASTINGS ST
VANCOUVER BC V6B 1L8

Project: DG Project-DM Property Camp 2

CERTIFICATE OF ANALYSIS VA09068689

Sample Description	Method Analyte Units LOR	ME-ICP41	ME-ICP41	ME-ICP41	ME-ICP41	ME-ICP41	ME-ICP41	ME-ICP41	ME-ICP41	ME-ICP41	ME-ICP41	ME-ICP41	ME-ICP41	ME-ICP41	ME-ICP41	ME-ICP41
		Ga ppm	Hg ppm	K %	La ppm	Mg %	Mn ppm	Mo ppm	Na %	Ni ppm	P ppm	Pb ppm	S %	Sb ppm	Sc ppm	Sr ppm
CC56034		<10	<1	0.15	10	0.58	352	1	0.02	15	760	4	0.04	<2	3	60
CC56035		10	<1	0.07	10	0.64	258	1	0.02	20	540	6	<0.01	<2	4	42
CC56036		10	1	0.05	10	0.47	419	1	0.01	15	190	7	<0.01	<2	3	22
CC56037		10	1	0.13	20	0.46	1130	1	0.01	20	220	7	<0.01	<2	5	24
CC56038		10	<1	0.54	30	0.88	313	1	<0.01	29	330	8	<0.01	<2	5	25
CC56039		<10	<1	0.24	30	0.64	561	1	0.01	24	630	9	0.03	<2	4	39
CC56040		<10	<1	0.05	20	0.34	263	1	0.01	12	490	8	<0.01	<2	4	22
CC56041		<10	<1	0.05	20	0.43	466	1	0.01	15	600	8	0.01	<2	4	29
CC56042		<10	<1	0.05	30	0.30	212	1	<0.01	9	370	8	<0.01	<2	4	27
CC56043		10	<1	0.08	20	0.35	194	1	<0.01	10	420	13	<0.01	<2	3	17
CC56044		<10	<1	0.11	20	0.26	260	2	<0.01	9	330	15	<0.01	<2	3	14
CC56045		<10	1	0.06	40	0.24	206	<1	<0.01	8	310	12	<0.01	<2	3	16
CC56046		<10	<1	0.05	20	0.26	453	1	0.01	9	330	16	0.01	<2	2	15
CC56047		10	1	0.05	30	0.47	269	1	<0.01	13	270	11	<0.01	<2	4	18
CC56048		10	<1	0.05	20	0.43	233	1	0.01	16	250	16	0.01	<2	4	21
CC56049		<10	<1	0.06	30	0.48	317	1	<0.01	14	410	15	0.01	<2	4	18
CC56050		10	<1	0.06	30	0.50	323	<1	0.02	21	400	15	0.01	2	6	29
CC56051		10	1	0.05	30	0.42	699	<1	0.02	18	550	17	0.03	<2	5	31
CC56052		10	<1	0.06	40	0.40	504	<1	0.01	14	290	17	0.01	2	5	13
CC56053		<10	<1	0.06	30	0.41	570	<1	0.02	14	440	14	0.01	3	4	17
CC56054		10	1	0.05	20	0.36	857	<1	0.02	12	570	13	0.02	6	3	15
CC56055		<10	1	0.05	40	0.27	168	<1	0.01	9	300	14	0.01	12	2	13
CC56056		10	<1	0.05	30	0.40	424	<1	0.01	16	390	14	0.01	12	4	18
CC56057		<10	<1	0.02	<10	0.03	32	<1	<0.01	2	160	2	<0.01	<2	<1	5
CC56058		10	<1	0.04	30	0.30	423	<1	0.01	11	280	12	0.01	5	3	15
CC56059		10	1	0.04	10	0.34	544	<1	0.01	15	310	10	0.01	<2	3	15
CC56060		10	<1	0.05	20	0.45	302	<1	0.02	18	220	13	0.01	3	5	22
CC56061		10	<1	0.04	30	0.54	295	<1	0.02	20	220	11	0.01	2	6	24
CC56062		10	<1	0.06	20	0.45	283	<1	0.01	15	280	14	0.01	4	4	17
CC56063		10	<1	0.07	10	0.30	426	<1	0.01	9	430	11	0.01	<2	2	21
CC56064		10	1	0.07	30	0.39	569	<1	0.02	15	260	21	0.01	2	4	24
CC56065		10	<1	0.11	40	0.42	638	<1	0.02	17	270	14	0.01	2	4	28
CC56066		10	<1	0.08	40	0.41	273	<1	0.02	15	200	14	0.01	<2	4	24
CC56067		10	<1	0.08	30	0.47	349	<1	0.02	16	240	12	0.01	2	4	22
CC56068		<10	<1	0.07	20	0.40	237	<1	0.02	12	300	9	0.01	2	3	22
CC56069		<10	<1	0.07	20	0.40	205	<1	0.01	12	270	9	0.01	2	3	22
CC56070		10	1	0.08	60	0.75	359	<1	0.02	38	480	12	0.01	2	8	24
CC56071		10	1	0.04	20	0.35	257	<1	0.01	19	240	14	0.01	<2	3	18
CC56072		<10	<1	0.08	50	0.13	408	<1	0.01	7	420	16	0.02	2	3	29
CC56073		10	1	0.21	10	1.17	315	<1	0.01	46	480	7	0.01	<2	4	23



ALS Chemex

EXCELLENCE IN ANALYTICAL CHEMISTRY

ALS Canada Ltd.

212 Brooksbank Avenue

North Vancouver BC V7J 2C1

Phone: 604 984 0221 Fax: 604 984 0218 www.alschemex.com

ATAC RESOURCES LTD.

C/O ARCHER, CATHRO & ASSOCIATES (1981)

LIMITED

1016-510 W HASTINGS ST

VANCOUVER BC V6B 1L8

Project: DG Project-DM Property Camp 2

Page: 3 - C

Total # pages: 8 (A - C)

Finalized Date: 24-JUL-2009

Account: RCM

CERTIFICATE OF ANALYSIS VA09068689

Sample Description	Method Analyte Units LOR	ME-ICP41	ME-ICP41	ME-ICP41	ME-ICP41	ME-ICP41	ME-ICP41	ME-ICP41
		Th ppm	Ti %	Ti ppm	U ppm	V ppm	W ppm	Zn ppm
		20	0.01	10	10	1	10	2
CC56034		<20	0.10	<10	<10	48	<10	42
CC56035		<20	0.13	<10	<10	65	<10	46
CC56036		<20	0.09	<10	<10	63	<10	39
CC56037		<20	0.10	<10	<10	61	<10	44
CC56038		<20	0.13	<10	<10	56	<10	62
CC56039		<20	0.08	<10	<10	41	<10	53
CC56040		20	0.09	<10	<10	41	<10	38
CC56041		<20	0.08	<10	<10	46	<10	46
CC56042		20	0.06	<10	<10	35	<10	35
CC56043		<20	0.08	<10	<10	43	<10	40
CC56044		20	0.05	<10	<10	31	<10	44
CC56045		20	0.08	<10	<10	35	<10	34
CC56046		<20	0.08	<10	<10	47	<10	32
CC56047		20	0.11	<10	<10	53	<10	44
CC56048		<20	0.09	<10	<10	69	<10	47
CC56049		<20	0.10	<10	<10	55	<10	50
CC56050		<20	0.10	<10	<10	62	<10	62
CC56051		<20	0.08	<10	<10	54	<10	63
CC56052		20	0.10	<10	<10	58	<10	63
CC56053		<20	0.10	<10	<10	52	<10	58
CC56054		<20	0.07	<10	<10	57	<10	52
CC56055		<20	0.04	<10	<10	34	<10	43
CC56056		<20	0.07	<10	<10	55	<10	50
CC56057		<20	0.03	<10	<10	21	<10	12
CC56058		<20	0.07	<10	<10	44	<10	41
CC56059		<20	0.09	<10	<10	70	<10	37
CC56060		<20	0.09	<10	<10	64	<10	47
CC56061		<20	0.11	<10	<10	74	<10	52
CC56062		<20	0.08	<10	<10	68	<10	50
CC56063		<20	0.11	<10	<10	69	<10	42
CC56064		<20	0.08	<10	<10	64	<10	50
CC56065		<20	0.09	<10	<10	65	<10	47
CC56066		<20	0.09	<10	<10	59	<10	40
CC56067		<20	0.10	<10	<10	60	<10	45
CC56068		<20	0.09	<10	<10	49	<10	41
CC56069		<20	0.09	<10	<10	55	<10	42
CC56070		20	0.12	<10	<10	71	<10	53
CC56071		<20	0.07	<10	<10	70	<10	41
CC56072		30	0.01	<10	<10	20	<10	33
CC56073		<20	0.04	<10	<10	47	<10	44



ALS Chemex

EXCELLENCE IN ANALYTICAL CHEMISTRY

ALS Canada Ltd.

212 Brooksbank Avenue

North Vancouver BC V7J 2C1

Phone: 604 984 0221 Fax: 604 984 0218 www.alschemex.com

ATAC RESOURCES LTD.

C/O ARCHER, CATHRO & ASSOCIATES (1981)

LIMITED

1016-510 W HASTINGS ST

VANCOUVER BC V6B 1L8

Project: DG Project-DM Property Camp 2

CERTIFICATE OF ANALYSIS VA09068689

Sample Description	Method Analyte Units LOR	WEI-21	Au-ICP21	ME-ICP41	ME-ICP41	ME-ICP41	ME-ICP41	ME-ICP41	ME-ICP41	ME-ICP41	ME-ICP41	ME-ICP41	ME-ICP41	ME-ICP41	ME-ICP41	ME-ICP41
		Recvd Wt.	Au	Ag	Al	As	B	Ba	Be	Bi	Ca	Cd	Co	Cr	Cu	Fe
		kg	ppm	ppm	%	ppm	ppm	ppm	ppm	ppm	%	ppm	ppm	ppm	ppm	%
		0.02	0.001	0.2	0.01	2	10	10	0.5	2	0.01	0.5	1	1	1	0.01
CC56074		0.44	0.001	<0.2	2.63	29	<10	320	1.0	<2	0.69	<0.5	15	76	28	4.37
CC56075		0.24	0.004	<0.2	2.31	13	<10	280	0.5	<2	0.67	<0.5	13	53	25	3.29
CC56076		0.28	0.009	<0.2	1.80	15	<10	240	0.6	<2	0.64	<0.5	10	38	24	2.85
CC56077		0.34	0.004	<0.2	2.02	10	<10	290	0.6	<2	0.70	<0.5	10	35	34	3.17
CC56078		0.28	0.002	<0.2	2.20	9	<10	250	0.7	<2	0.78	<0.5	11	40	33	3.30
CC56079		0.28	0.011	<0.2	2.25	5	<10	200	0.6	<2	0.33	<0.5	10	42	18	3.28
CC56080		0.28	0.007	<0.2	2.11	6	<10	260	0.5	<2	0.23	<0.5	8	32	11	3.19
CC56081		0.28	0.001	<0.2	1.95	5	<10	220	<0.5	<2	0.17	<0.5	7	32	10	3.03
CC56082		0.24	<0.001	<0.2	1.89	3	<10	190	0.5	<2	0.21	<0.5	8	29	7	2.91
CC56083		0.30	<0.001	<0.2	1.72	3	<10	210	<0.5	<2	0.21	<0.5	11	31	9	2.90
CC56084		0.32	<0.001	<0.2	3.32	9	<10	200	0.7	<2	0.41	<0.5	19	96	17	4.44
CC56085		0.34	0.001	<0.2	3.01	<2	<10	420	<0.5	<2	0.44	<0.5	19	199	25	3.76
CC56086		0.30	0.001	<0.2	2.18	7	<10	190	<0.5	<2	0.22	<0.5	12	43	22	3.54
CC56087		0.28	0.001	<0.2	1.58	4	<10	200	<0.5	<2	0.54	<0.5	8	28	16	2.69
CC56088		0.30	0.001	<0.2	1.50	3	<10	170	<0.5	<2	0.43	<0.5	7	27	12	2.39
CC56089		0.36	0.003	<0.2	2.21	7	<10	160	1.0	<2	0.59	<0.5	14	52	26	3.69
CC56090		0.30	<0.001	<0.2	2.44	6	<10	140	0.5	<2	0.24	<0.5	15	55	28	3.76
CC56091		0.30	<0.001	<0.2	2.32	2	<10	150	<0.5	<2	0.22	<0.5	15	58	19	3.51
CC56092		0.32	0.001	<0.2	2.19	4	<10	180	0.5	<2	0.37	<0.5	11	65	21	3.30
CC56093		0.40	<0.001	<0.2	1.70	<2	<10	90	0.5	<2	0.33	<0.5	7	23	7	2.81
CC56094		0.30	0.001	<0.2	1.28	<2	<10	70	<0.5	<2	0.15	<0.5	4	17	5	2.20
CC56095		0.36	0.002	<0.2	2.41	7	<10	190	0.5	<2	0.23	<0.5	10	39	21	3.28
CC56096		0.30	<0.001	<0.2	2.28	7	<10	150	<0.5	<2	0.18	<0.5	8	29	11	3.44
CC56097		0.32	0.002	<0.2	2.03	6	<10	170	<0.5	<2	0.22	<0.5	7	30	13	3.12
CC56098		0.34	0.001	<0.2	2.10	2	<10	150	<0.5	<2	0.29	<0.5	7	34	13	3.09
CC56099		0.30	0.002	<0.2	2.16	5	<10	220	0.5	<2	0.30	<0.5	10	41	16	3.02
CC56100		0.36	<0.001	<0.2	1.86	2	<10	140	0.5	<2	0.33	<0.5	7	28	8	3.04
CC56101		0.38	0.002	<0.2	1.89	3	<10	180	0.5	<2	0.30	<0.5	7	30	11	2.87
CC56102		0.36	0.007	<0.2	1.93	2	<10	190	0.5	<2	0.30	<0.5	8	33	12	2.80
CC56103		0.32	0.001	<0.2	1.74	3	<10	90	<0.5	<2	0.27	<0.5	7	33	13	2.84
CC56104		0.32	0.002	<0.2	2.27	3	<10	260	0.5	<2	0.37	<0.5	11	35	19	3.16
CC56105		0.32	0.003	<0.2	2.14	3	<10	210	0.5	<2	0.32	<0.5	8	33	18	2.87
CC56106		0.30	<0.001	<0.2	1.63	4	<10	160	0.7	<2	0.31	<0.5	5	18	14	3.78
CC56107		0.36	<0.001	<0.2	1.94	<2	<10	140	0.7	<2	0.25	<0.5	7	26	9	3.06
CC56108		0.44	<0.001	<0.2	1.70	<2	<10	80	0.6	<2	0.17	<0.5	5	22	5	2.76
CC56109		0.40	0.001	<0.2	1.81	<2	<10	110	<0.5	<2	0.20	<0.5	6	21	16	3.07
CC56110		0.26	<0.001	<0.2	1.17	4	<10	100	<0.5	<2	0.25	<0.5	4	20	9	2.52
CC56111		0.24	<0.001	<0.2	1.46	<2	<10	120	<0.5	<2	0.28	<0.5	3	23	12	1.88
CC56112		0.32	<0.001	<0.2	2.18	8	<10	220	<0.5	<2	0.30	<0.5	17	25	20	3.07
CC56113		0.34	<0.001	<0.2	2.31	10	<10	140	0.5	<2	0.16	<0.5	9	36	17	3.51



ALS Chemex

EXCELLENCE IN ANALYTICAL CHEMISTRY

ALS Canada Ltd.

212 Brooksbank Avenue
North Vancouver BC V7J 2C1

Phone: 604 984 0221 Fax: 604 984 0218 www.alschemex.com

ATAC RESOURCES LTD.

C/O ARCHER, CATHRO & ASSOCIATES (1981)

LIMITED

1016-510 W HASTINGS ST

VANCOUVER BC V6B 1L8

Project: DG Project-DM Property Camp 2

Page: 4 - B

Total # Pages: 8 (A - C)

Finalized Date: 24-JUL-2009

Account: RCM

CERTIFICATE OF ANALYSIS VA09068689

Sample Description	Method Analyte Units LOR	ME-ICP41	ME-ICP41	ME-ICP41	ME-ICP41	ME-ICP41	ME-ICP41	ME-ICP41	ME-ICP41	ME-ICP41	ME-ICP41	ME-ICP41	ME-ICP41	ME-ICP41	ME-ICP41	ME-ICP41
		Ga ppm 10	Hg ppm 1	K % 0.01	La ppm 10	Mg % 0.01	Mn ppm 5	Mo ppm 1	Na % 0.01	Ni ppm 1	P ppm 10	Pb ppm 2	S % 0.01	Sb ppm 2	Sc ppm 1	Sr ppm 1
CC56074		10	1	0.42	30	1.24	478	<1	0.02	45	620	8	0.01	<2	10	39
CC56075		10	<1	0.29	20	0.82	450	<1	0.02	36	370	10	0.01	<2	5	41
CC56076		<10	1	0.06	20	0.66	381	<1	0.03	31	410	7	0.01	<2	5	40
CC56077		<10	1	0.11	30	0.71	427	<1	0.03	27	470	9	0.01	<2	6	38
CC56078		10	1	0.15	30	0.71	563	<1	0.03	31	420	10	0.01	<2	6	41
CC56079		10	<1	0.15	30	0.74	290	<1	0.02	23	300	10	0.01	3	4	27
CC56080		10	1	0.22	10	0.67	388	<1	0.01	20	280	13	0.01	<2	3	20
CC56081		10	<1	0.13	10	0.61	299	<1	0.01	18	230	8	0.01	2	3	16
CC56082		10	1	0.29	20	0.74	366	<1	0.01	18	370	9	0.01	<2	2	17
CC56083		10	<1	0.21	10	0.64	457	<1	0.02	16	210	6	0.01	<2	3	17
CC56084		10	<1	0.34	10	2.11	454	<1	0.01	28	390	6	0.01	2	6	31
CC56085		10	1	0.88	10	1.91	348	<1	0.02	79	910	4	0.01	2	3	24
CC56086		10	1	0.17	10	0.97	304	<1	<0.01	22	460	6	<0.01	3	3	20
CC56087		10	<1	0.05	10	0.59	324	<1	0.02	18	670	6	0.01	<2	3	33
CC56088		10	1	0.08	30	0.54	249	<1	0.01	17	720	6	0.01	<2	4	28
CC56089		10	<1	0.07	20	0.94	495	<1	0.01	34	610	8	<0.01	<2	7	44
CC56090		10	<1	0.61	10	1.10	437	<1	<0.01	39	600	7	0.01	<2	2	20
CC56091		10	1	0.38	20	0.91	411	<1	<0.01	40	870	7	<0.01	<2	3	50
CC56092		10	<1	0.20	10	0.92	272	<1	0.01	31	370	7	<0.01	<2	4	24
CC56093		10	<1	0.17	110	0.58	284	<1	<0.01	15	780	10	<0.01	<2	2	26
CC56094		10	<1	0.25	50	0.40	264	<1	<0.01	7	350	6	<0.01	2	2	14
CC56095		10	1	0.13	40	0.61	348	<1	0.01	23	330	8	<0.01	<2	5	22
CC56096		10	1	0.28	40	0.55	346	<1	<0.01	14	510	9	<0.01	<2	3	18
CC56097		10	<1	0.10	50	0.54	298	<1	0.01	16	410	8	<0.01	<2	3	20
CC56098		10	1	0.20	40	0.64	281	<1	0.01	17	440	7	<0.01	3	3	24
CC56099		10	<1	0.06	40	0.57	332	<1	0.01	18	250	10	<0.01	<2	5	28
CC56100		10	<1	0.39	80	0.68	332	<1	<0.01	15	860	8	<0.01	<2	3	23
CC56101		10	<1	0.19	50	0.56	257	<1	<0.01	16	390	8	<0.01	<2	4	25
CC56102		10	<1	0.13	50	0.56	264	<1	0.01	17	430	8	<0.01	<2	4	23
CC56103		10	<1	0.25	30	0.56	269	<1	<0.01	17	720	5	<0.01	<2	3	19
CC56104		10	<1	0.22	30	0.76	333	<1	0.01	21	580	8	<0.01	<2	4	26
CC56105		10	1	0.16	50	0.57	228	<1	0.01	20	440	8	<0.01	<2	4	24
CC56106		10	<1	0.27	130	0.31	483	<1	<0.01	13	250	9	<0.01	2	7	20
CC56107		10	<1	0.33	80	0.59	295	<1	<0.01	14	450	7	<0.01	<2	4	21
CC56108		10	<1	0.42	90	0.53	342	<1	<0.01	13	570	9	<0.01	<2	3	16
CC56109		10	<1	0.14	80	0.46	339	<1	<0.01	13	460	9	<0.01	<2	3	16
CC56110		10	<1	0.16	50	0.34	225	<1	<0.01	11	200	6	<0.01	<2	2	16
CC56111		10	<1	0.08	110	0.31	224	<1	0.01	11	230	5	0.01	<2	3	20
CC56112		10	<1	0.12	10	0.72	750	<1	0.01	15	320	4	<0.01	<2	3	19
CC56113		10	<1	0.18	40	0.62	313	<1	<0.01	21	350	7	<0.01	<2	4	17



ALS Chemex

EXCELLENCE IN ANALYTICAL CHEMISTRY

ALS Canada Ltd.

212 Brooksbank Avenue

North Vancouver BC V7J 2C1

Phone: 604 984 0221 Fax: 604 984 0218 www.alschemex.com

ATAC RESOURCES LTD.

C/O ARCHER, CATHRO & ASSOCIATES (1981)

LIMITED

1016-510 W HASTINGS ST

VANCOUVER BC V6B 1L8

Project: DG Project-DM Property Camp 2

Page: 4 - C

Total Pages: 8 (A - C)

Finalized Date: 24-JUL-2009

Account: RCM

CERTIFICATE OF ANALYSIS VA09068689

Sample Description	Method Analyte Units LOR	ME-ICP41	ME-ICP41	ME-ICP41	ME-ICP41	ME-ICP41	ME-ICP41	ME-ICP41
		Th	Ti	Ti	U	V	W	Zn
		ppm	%	ppm	ppm	ppm	ppm	ppm
		20	0.01	10	10	1	10	2
CC56074		<20	0.17	<10	<10	94	<10	72
CC56075		<20	0.15	<10	<10	65	<10	62
CC56076		<20	0.11	<10	<10	65	<10	46
CC56077		<20	0.12	<10	<10	64	<10	61
CC56078		<20	0.13	<10	<10	66	<10	57
CC56079		<20	0.14	<10	<10	69	<10	57
CC56080		<20	0.11	<10	<10	61	<10	59
CC56081		<20	0.09	<10	<10	62	<10	51
CC56082		20	0.10	<10	<10	46	<10	59
CC56083		<20	0.14	<10	<10	60	<10	48
CC56084		<20	0.16	<10	<10	90	<10	61
CC56085		<20	0.23	<10	<10	64	<10	52
CC56086		<20	0.19	<10	<10	83	<10	52
CC56087		<20	0.10	<10	<10	63	<10	52
CC56088		<20	0.10	<10	<10	54	<10	55
CC56089		<20	0.11	<10	<10	70	<10	71
CC56090		<20	0.16	<10	<10	57	<10	84
CC56091		<20	0.14	<10	<10	66	<10	79
CC56092		<20	0.17	<10	<10	66	<10	61
CC56093		20	0.07	<10	<10	38	<10	73
CC56094		<20	0.13	<10	<10	39	<10	51
CC56095		<20	0.12	<10	<10	68	<10	65
CC56096		<20	0.15	<10	<10	67	<10	60
CC56097		<20	0.11	<10	<10	62	<10	59
CC56098		<20	0.14	<10	<10	60	<10	61
CC56099		<20	0.12	<10	<10	66	<10	55
CC56100		20	0.15	<10	<10	49	<10	73
CC56101		20	0.13	<10	<10	53	<10	56
CC56102		<20	0.12	<10	<10	56	<10	53
CC56103		<20	0.14	<10	<10	55	<10	61
CC56104		<20	0.15	<10	<10	66	<10	62
CC56105		<20	0.12	<10	<10	59	<10	50
CC56106		20	0.09	<10	<10	35	<10	53
CC56107		20	0.12	<10	<10	41	<10	66
CC56108		30	0.12	<10	<10	41	<10	67
CC56109		<20	0.10	<10	<10	48	<10	68
CC56110		<20	0.10	<10	<10	51	<10	50
CC56111		<20	0.08	<10	<10	37	<10	38
CC56112		<20	0.12	<10	<10	69	<10	65
CC56113		<20	0.12	<10	<10	69	<10	69



ALS Chemex

EXCELLENCE IN ANALYTICAL CHEMISTRY

ALS Canada Ltd.

212 Brooksbank Avenue

North Vancouver BC V7J 2C1

Phone: 604 984 0221 Fax: 604 984 0218 www.alschemex.com

ATAC RESOURCES LTD.
C/O ARCHER, CATHRO & ASSOCIATES (1981)
LIMITED

1016-510 W HASTINGS ST
VANCOUVER BC V6B 1L8

Project: DG Project-DM Property Camp 2

Page: 5 - A
Total # Pages: 8 (A - C)
Finalized Date: 24-JUL-2009
Account: RCM

CERTIFICATE OF ANALYSIS VA09068689

Sample Description	Method Analyte Units LOR	WEI-21	Au-ICP21	ME-ICP41	ME-ICP41	ME-ICP41	ME-ICP41	ME-ICP41	ME-ICP41	ME-ICP41	ME-ICP41	ME-ICP41	ME-ICP41	ME-ICP41	ME-ICP41	ME-ICP41	ME-ICP41
		Recvd Wt. kg	Au ppm	Ag ppm	Al %	As ppm	B ppm	Ba ppm	Be ppm	Bi ppm	Ca %	Cd ppm	Co ppm	Cr ppm	Cu ppm	Fe %	
CC56114		0.28	<0.001	<0.2	2.30	<2	<10	160	<0.5	<2	0.39	<0.5	14	125	16	2.91	
CC56115		0.40	0.002	<0.2	2.24	9	<10	160	0.6	<2	0.26	<0.5	9	32	20	3.03	
CC56116		0.32	<0.001	<0.2	2.22	7	<10	190	<0.5	<2	0.19	<0.5	8	31	11	3.39	
CC56117		0.36	<0.001	<0.2	1.54	2	<10	80	<0.5	<2	0.15	<0.5	4	20	5	3.05	
CC56118		0.32	<0.001	<0.2	1.84	3	<10	100	<0.5	<2	0.32	<0.5	10	38	7	2.68	
CC56119		0.38	0.001	<0.2	2.07	8	<10	200	<0.5	<2	0.18	<0.5	8	30	18	3.30	
CC56120		0.22	0.001	<0.2	2.02	7	<10	180	<0.5	<2	0.19	<0.5	9	31	21	2.87	
CC56121		0.28	<0.001	<0.2	2.17	8	<10	220	<0.5	<2	0.29	<0.5	13	27	49	3.16	
CC56122		0.32	0.002	<0.2	2.59	7	<10	240	0.6	<2	0.47	<0.5	14	40	39	3.73	
CC56123		0.40	<0.001	<0.2	2.31	4	<10	280	<0.5	<2	0.39	<0.5	12	67	19	3.29	
CC56124		0.30	0.001	<0.2	2.83	2	<10	360	0.5	<2	0.49	<0.5	19	65	21	4.03	
CC56125		0.32	0.001	<0.2	2.77	5	<10	260	0.5	<2	0.33	<0.5	13	39	24	3.86	
CC56126		0.28	<0.001	<0.2	2.48	7	<10	460	<0.5	<2	0.28	<0.5	17	23	14	4.21	
CC56127		0.32	0.001	<0.2	2.42	6	<10	210	<0.5	<2	0.30	<0.5	14	63	15	3.49	
CC56128		0.30	<0.001	<0.2	2.47	3	<10	270	0.5	<2	0.38	<0.5	19	75	30	3.83	
CC56129		0.28	<0.001	<0.2	2.15	3	<10	100	0.7	<2	0.35	<0.5	8	30	10	3.60	
CC56130		0.36	0.002	<0.2	2.39	4	<10	240	<0.5	<2	0.62	<0.5	12	27	16	3.47	
CC56131		0.34	0.001	<0.2	2.78	3	<10	590	<0.5	<2	0.55	<0.5	15	23	19	4.34	
CC56132		0.36	0.001	<0.2	3.32	4	<10	400	0.5	<2	0.58	<0.5	17	38	15	5.30	
CC56133		0.32	<0.001	<0.2	2.01	4	<10	190	<0.5	<2	0.41	<0.5	8	30	16	3.12	
CC56134		0.32	0.001	<0.2	2.42	2	<10	160	0.5	<2	0.30	<0.5	8	42	14	3.16	
CC56135		0.34	<0.001	<0.2	1.99	<2	<10	140	1.0	<2	0.34	<0.5	7	16	3	2.09	
CC56136		0.32	<0.001	<0.2	2.41	8	<10	200	<0.5	<2	0.14	<0.5	9	34	12	3.36	
CC56137		0.32	<0.001	<0.2	2.52	3	<10	440	<0.5	<2	0.32	<0.5	17	70	9	3.28	
CC56138		0.28	<0.001	<0.2	2.61	2	<10	630	<0.5	<2	0.38	<0.5	14	40	21	3.60	
CC56139		0.30	<0.001	<0.2	2.82	2	<10	220	0.7	<2	0.49	<0.5	14	65	32	4.14	
CC56140		0.30	<0.001	<0.2	2.47	5	<10	230	0.5	<2	0.43	<0.5	16	106	20	3.17	
CC56141		0.26	0.003	<0.2	3.58	4	<10	300	0.8	<2	0.62	<0.5	22	55	16	5.25	
CC56142		0.30	0.003	<0.2	2.21	10	<10	190	0.5	<2	0.40	<0.5	8	39	16	3.18	
CC56143		0.28	0.003	<0.2	2.57	11	<10	240	1.0	<2	3.29	<0.5	14	117	29	3.69	
CC56144		0.26	0.002	<0.2	2.34	20	<10	140	0.7	<2	0.35	<0.5	13	59	22	3.54	
CC56145		0.38	0.003	<0.2	0.84	<2	<10	90	0.9	<2	0.30	<0.5	4	25	9	1.90	
CC56146		0.32	0.004	<0.2	1.57	5	<10	140	0.8	<2	0.40	<0.5	5	28	16	2.40	
CC56147		0.34	0.003	<0.2	2.11	4	<10	160	0.6	<2	0.28	<0.5	7	32	13	2.73	
CC56148		0.26	0.004	<0.2	3.25	9	<10	280	1.7	<2	0.26	<0.5	18	42	30	3.88	
CC56149		0.24	0.004	<0.2	2.69	15	<10	180	0.7	<2	0.24	<0.5	10	44	16	3.87	
CC56150		0.32	0.010	<0.2	2.87	12	<10	230	0.8	<2	0.25	<0.5	9	45	21	3.45	
CC56151		0.24	0.004	<0.2	3.29	11	<10	320	0.7	<2	0.22	<0.5	18	50	31	3.78	
CC56152		0.34	0.003	<0.2	2.52	10	<10	210	0.5	<2	0.52	<0.5	9	56	24	3.63	
CC56153		0.34	0.004	<0.2	2.20	3	<10	170	0.6	<2	0.50	<0.5	10	55	33	3.17	



ALS Chemex

EXCELLENCE IN ANALYTICAL CHEMISTRY

ALS Canada Ltd.

212 Brooksbank Avenue

North Vancouver BC V7J 2C1

Phone: 604 984 0221 Fax: 604 984 0218 www.alschemex.com

ATAC RESOURCES LTD.

C/O ARCHER, CATHRO & ASSOCIATES (1981)

LIMITED

1016-510 W HASTINGS ST

VANCOUVER BC V6B 1L8

Project: DG Project-DM Property Camp 2

Page: 5 - B

Total Pages: 8 (A - C)

Finalized Date: 24-JUL-2009

Account: RCM

CERTIFICATE OF ANALYSIS VA09068689

Sample Description	Method Analyte Units LOR	ME-ICP41	ME-ICP41	ME-ICP41	ME-ICP41	ME-ICP41	ME-ICP41	ME-ICP41	ME-ICP41	ME-ICP41	ME-ICP41	ME-ICP41	ME-ICP41	ME-ICP41	ME-ICP41	ME-ICP41
		Ga ppm	Hg ppm	K %	La ppm	Mg %	Mn ppm	Mo ppm	Na %	Ni ppm	P ppm	Pb ppm	S %	Sb ppm	Sc ppm	Sr ppm
		10	1	0.01	10	0.01	5	1	0.01	1	10	2	0.01	2	1	1
CC56114		10	1	0.30	30	1.56	267	<1	<0.01	26	500	3	<0.01	2	3	24
CC56115		10	<1	0.12	60	0.59	252	<1	<0.01	23	570	7	<0.01	<2	4	19
CC56116		10	1	0.31	100	0.64	279	<1	<0.01	16	610	8	<0.01	<2	3	19
CC56117		10	<1	0.15	120	0.49	245	<1	<0.01	11	610	8	<0.01	2	2	17
CC56118		<10	1	0.15	<10	0.73	322	<1	0.01	17	470	5	<0.01	<2	3	10
CC56119		10	<1	0.07	60	0.39	339	<1	<0.01	15	390	8	<0.01	<2	5	16
CC56120		10	1	0.04	10	0.49	240	<1	0.01	20	270	6	<0.01	<2	3	16
CC56121		10	1	0.04	<10	0.58	704	<1	0.01	17	330	7	<0.01	<2	4	19
CC56122		10	1	0.07	30	0.76	360	<1	0.01	25	300	8	<0.01	<2	8	28
CC56123		10	<1	0.26	20	1.17	310	<1	0.01	29	700	8	<0.01	<2	3	27
CC56124		10	<1	0.81	20	1.91	466	<1	0.01	26	1110	4	<0.01	<2	3	27
CC56125		10	<1	0.25	20	1.04	448	<1	0.01	26	510	7	<0.01	2	4	24
CC56126		10	<1	0.39	10	1.28	383	<1	0.01	16	1060	5	<0.01	<2	2	23
CC56127		10	1	0.53	10	1.33	367	<1	0.01	25	280	5	<0.01	<2	3	23
CC56128		10	<1	0.68	20	1.39	383	<1	0.01	40	420	4	<0.01	<2	5	23
CC56129		10	1	0.19	30	0.73	406	<1	<0.01	20	520	18	<0.01	<2	3	28
CC56130		10	1	0.36	20	1.04	319	<1	0.01	16	570	6	<0.01	2	4	33
CC56131		10	1	0.75	20	1.40	446	<1	0.02	17	1240	3	<0.01	<2	3	32
CC56132		10	1	1.32	10	1.82	626	<1	0.01	19	1470	4	<0.01	<2	3	42
CC56133		10	1	0.15	50	0.70	309	<1	0.01	15	560	7	<0.01	<2	4	32
CC56134		10	<1	0.13	60	0.61	267	<1	0.01	18	250	10	<0.01	2	4	28
CC56135		10	<1	0.36	50	0.75	149	<1	<0.01	17	620	2	<0.01	<2	1	25
CC56136		10	1	0.09	20	0.54	372	<1	<0.01	20	1050	12	<0.01	2	3	13
CC56137		10	<1	0.76	10	1.52	323	<1	0.01	33	490	4	<0.01	<2	2	20
CC56138		10	1	0.50	40	1.43	330	<1	0.01	27	450	3	<0.01	2	3	29
CC56139		10	1	0.72	10	1.23	358	<1	0.01	39	440	6	<0.01	2	4	24
CC56140		10	<1	0.53	10	1.47	338	<1	0.01	42	560	6	<0.01	<2	4	27
CC56141		10	1	0.54	30	2.18	531	<1	0.01	24	930	4	<0.01	<2	6	50
CC56142		10	<1	0.23	20	0.58	235	<1	0.01	23	230	8	<0.01	<2	4	30
CC56143		10	<1	0.16	20	1.34	399	<1	0.02	49	360	9	<0.01	<2	9	122
CC56144		10	1	0.78	10	1.09	379	<1	<0.01	40	480	8	<0.01	<2	4	19
CC56145		<10	<1	0.08	30	0.20	290	<1	<0.01	10	430	11	<0.01	<2	3	21
CC56146		<10	1	0.08	40	0.43	262	<1	0.01	13	420	18	<0.01	<2	5	24
CC56147		10	<1	0.06	30	0.48	265	<1	0.01	16	420	13	<0.01	<2	4	20
CC56148		10	1	0.07	60	0.42	1260	<1	0.01	20	480	34	0.01	<2	6	24
CC56149		10	1	0.08	20	0.60	537	<1	0.01	22	490	28	<0.01	<2	5	20
CC56150		10	1	0.05	20	0.59	338	<1	0.01	24	200	15	<0.01	3	5	23
CC56151		10	1	0.08	10	0.68	309	<1	0.01	33	440	8	<0.01	2	5	20
CC56152		10	1	0.06	10	0.87	387	<1	0.01	26	270	7	<0.01	<2	5	34
CC56153		10	<1	0.50	20	0.90	290	<1	0.01	43	380	15	<0.01	2	4	28



ALS Chemex

EXCELLENCE IN ANALYTICAL CHEMISTRY

ALS Canada Ltd.

212 Brooksbank Avenue

North Vancouver BC V7J 2C1

Phone: 604 984 0221 Fax: 604 984 0218 www.alschemex.com

ATAC RESOURCES LTD.

C/O ARCHER, CATHRO & ASSOCIATES (1981)

LIMITED

1016-510 W HASTINGS ST

VANCOUVER BC V6B 1L8

Project: DG Project-DM Property Camp 2

Page: 5 - C

Total # Pages: 8 (A - C)

Finalized Date: 24-JUL-2009

Account: RCM

CERTIFICATE OF ANALYSIS VA09068689

Sample Description	Method Analyte Units LOR	ME-ICP41	ME-ICP41	ME-ICP41	ME-ICP41	ME-ICP41	ME-ICP41	ME-ICP41
		Th	Ti	Ti	U	V	W	Zn
		ppm	%	ppm	ppm	ppm	ppm	ppm
		20	0.01	10	10	1	10	2
CC56114		<20	0.17	<10	<10	60	<10	47
CC56115		20	0.11	<10	<10	59	<10	66
CC56116		<20	0.16	<10	<10	68	<10	60
CC56117		20	0.08	<10	<10	44	<10	68
CC56118		<20	0.12	<10	<10	57	<10	38
CC56119		<20	0.07	<10	<10	69	<10	49
CC56120		<20	0.09	<10	<10	67	<10	37
CC56121		<20	0.08	<10	<10	75	<10	47
CC56122		<20	0.12	<10	<10	76	<10	57
CC56123		<20	0.16	<10	<10	68	<10	69
CC56124		<20	0.24	<10	<10	78	<10	83
CC56125		<20	0.19	<10	<10	86	<10	85
CC56126		<20	0.23	<10	<10	100	<10	71
CC56127		<20	0.21	<10	<10	76	<10	63
CC56128		<20	0.19	<10	<10	76	<10	58
CC56129		20	0.10	<10	<10	48	<10	101
CC56130		<20	0.19	<10	<10	70	<10	60
CC56131		<20	0.26	<10	<10	85	<10	79
CC56132		<20	0.31	<10	<10	80	<10	91
CC56133		<20	0.16	<10	<10	61	<10	60
CC56134		20	0.15	<10	<10	64	<10	64
CC56135		20	0.11	<10	<10	20	<10	31
CC56136		<20	0.10	<10	<10	78	<10	59
CC56137		<20	0.21	<10	<10	60	<10	50
CC56138		<20	0.23	<10	<10	67	<10	60
CC56139		<20	0.23	<10	<10	63	<10	82
CC56140		<20	0.17	<10	<10	60	<10	51
CC56141		<20	0.26	<10	<10	101	<10	72
CC56142		<20	0.11	<10	<10	67	<10	50
CC56143		<20	0.13	<10	<10	74	<10	73
CC56144		<20	0.16	<10	<10	51	<10	65
CC56145		30	0.05	<10	<10	32	<10	42
CC56146		20	0.11	<10	<10	53	<10	48
CC56147		20	0.12	<10	<10	67	<10	50
CC56148		20	0.12	<10	<10	88	<10	61
CC56149		<20	0.11	<10	<10	90	<10	69
CC56150		20	0.13	<10	<10	82	<10	57
CC56151		<20	0.12	<10	<10	78	<10	51
CC56152		<20	0.18	<10	<10	92	<10	61
CC56153		<20	0.18	<10	<10	51	<10	61



ALS Chemex

EXCELLENCE IN ANALYTICAL CHEMISTRY

ALS Canada Ltd.

212 Brooksbank Avenue

North Vancouver BC V7J 2C1

Phone: 604 984 0221 Fax: 604 984 0218 www.alschemex.com

ATAC RESOURCES LTD.

C/O ARCHER, CATHRO & ASSOCIATES (1981)

LIMITED

1016-510 W HASTINGS ST

VANCOUVER BC V6B 1L8

Project: DG Project-DM Property Camp 2

Page: 6 - A

Total # Pages: 8 (A - C)

Finalized Date: 24-JUL-2009

Account: RCM

CERTIFICATE OF ANALYSIS VA09068689

Sample Description	Method Analyte Units LOR	WEI-21	Au-ICP21	ME-ICP41	ME-ICP41	ME-ICP41	ME-ICP41	ME-ICP41	ME-ICP41	ME-ICP41	ME-ICP41	ME-ICP41	ME-ICP41	ME-ICP41	ME-ICP41	ME-ICP41
		Recvd Wt. kg	Au ppm	Ag ppm	Al %	As ppm	B ppm	Ba ppm	Be ppm	Bi ppm	Ca %	Cd ppm	Co ppm	Cr ppm	Cu ppm	Fe %
CC56154		0.30	0.001	<0.2	3.53	7	<10	290	0.7	2	0.32	<0.5	14	36	20	4.72
CC56155		0.34	0.003	<0.2	1.69	2	<10	160	0.6	<2	0.39	<0.5	6	20	10	2.08
CC56156		0.30	0.003	<0.2	1.94	10	<10	130	<0.5	<2	0.15	<0.5	5	31	11	3.14
CC56157		0.30	0.005	<0.2	2.78	9	<10	250	0.7	<2	0.20	<0.5	9	50	38	3.73
CC56158		0.32	0.002	<0.2	3.32	4	<10	220	0.5	<2	0.35	<0.5	20	26	14	4.68
CC56159		0.30	0.003	<0.2	2.31	9	<10	400	<0.5	<2	0.32	<0.5	11	44	17	3.40
CC56160		0.34	0.003	<0.2	2.46	8	<10	180	0.7	<2	0.18	<0.5	6	37	20	3.84
CC56161		0.34	0.004	<0.2	2.18	6	<10	140	<0.5	<2	0.27	<0.5	6	24	13	3.81
CC56162		0.24	0.003	<0.2	2.16	6	<10	180	0.5	<2	0.27	<0.5	8	32	10	2.95
CC56163		0.28	0.004	<0.2	1.26	4	<10	140	1.4	<2	0.25	<0.5	5	17	11	3.74
CC56164		0.34	0.006	<0.2	2.43	10	<10	240	0.6	<2	0.27	<0.5	9	46	35	3.23
CC56165		0.36	0.002	<0.2	2.89	7	<10	240	<0.5	<2	0.46	<0.5	17	16	41	4.54
CC56166		0.32	0.004	<0.2	3.31	<2	<10	200	0.5	3	0.41	<0.5	27	8	23	5.01
CC56167		0.32	0.002	<0.2	2.91	6	<10	250	<0.5	<2	0.25	<0.5	12	33	14	4.44
CC56168		0.30	0.004	<0.2	2.21	9	<10	160	<0.5	<2	0.19	<0.5	9	36	13	3.19
CC56169		0.34	0.003	<0.2	1.41	5	<10	80	<0.5	<2	0.15	<0.5	5	23	8	2.18
CC56170		0.30	0.003	<0.2	2.48	4	<10	130	0.6	<2	0.24	<0.5	7	30	14	2.82
CC56171		0.28	0.002	<0.2	2.48	4	<10	190	0.6	<2	0.70	<0.5	21	118	45	4.14
CC56172		0.28	0.001	<0.2	1.81	2	<10	130	<0.5	<2	0.37	<0.5	13	43	26	2.60
CC56173		0.28	0.005	<0.2	2.04	4	<10	190	<0.5	<2	0.32	<0.5	8	43	20	2.91
CC56174		0.24	0.003	<0.2	1.89	7	<10	60	1.0	<2	0.13	<0.5	4	22	28	3.11
CC56175		0.28	0.001	<0.2	2.40	8	<10	110	1.0	<2	0.31	<0.5	8	53	31	4.10
CC56176		0.30	0.004	<0.2	2.97	12	<10	140	0.5	<2	0.20	<0.5	12	63	12	3.87
CC56177		0.34	0.006	<0.2	2.31	10	<10	180	1.8	<2	0.72	<0.5	11	36	22	3.73
CC56178		0.34	0.002	<0.2	3.19	188	<10	300	1.1	<2	0.59	<0.5	21	252	18	4.66
CC56179		0.48	0.003	<0.2	0.54	6	<10	60	0.9	<2	0.21	<0.5	3	10	9	1.38
CC56180		0.34	0.004	<0.2	1.59	9	<10	140	0.7	<2	0.25	<0.5	8	26	13	2.29
CC56181		0.32	0.004	<0.2	1.75	7	<10	100	0.8	<2	0.15	<0.5	5	25	15	2.29
CC56182		0.24	0.004	<0.2	1.78	10	<10	140	0.6	<2	0.21	<0.5	4	27	17	2.42
CC56183		0.34	0.003	<0.2	2.07	10	<10	190	1.2	<2	0.22	<0.5	8	29	15	3.81
CC56184		0.40	0.002	<0.2	1.86	6	<10	110	1.0	<2	0.22	<0.5	3	13	8	2.44
CC56185		0.28	0.014	<0.2	2.28	8	<10	230	1.3	<2	0.35	<0.5	7	40	23	2.78
CC56186		0.34	0.005	<0.2	1.36	7	<10	110	0.7	<2	0.17	<0.5	5	21	12	1.91
CC56187		0.26	0.005	<0.2	1.01	9	<10	570	3.3	2	0.92	<0.5	9	15	19	2.46
CC56188		0.30	0.002	<0.2	2.72	13	<10	250	0.8	<2	1.00	<0.5	16	93	25	4.25
CC56189		0.28	0.003	<0.2	2.15	11	<10	250	0.6	2	0.49	<0.5	11	49	25	3.21
CC56190		0.26	0.001	<0.2	2.93	61	<10	190	0.8	<2	0.57	<0.5	11	78	31	4.55
CC56191		0.26	0.002	<0.2	2.13	18	<10	360	0.5	<2	0.56	<0.5	12	68	18	3.01
CC56192		0.30	0.005	1.0	2.47	28	<10	410	0.8	2	0.43	<0.5	15	73	37	3.85
CC56193		0.28	0.004	<0.2	2.00	11	<10	190	0.7	<2	1.33	<0.5	12	64	31	3.13



ALS Chemex

EXCELLENCE IN ANALYTICAL CHEMISTRY

ALS Canada Ltd.

212 Brooksbank Avenue

North Vancouver BC V7J 2C1

Phone: 604 984 0221 Fax: 604 984 0218 www.alschemex.com

ATAC RESOURCES LTD.

C/O ARCHER, CATHRO & ASSOCIATES (1981)

LIMITED

1016-510 W HASTINGS ST

VANCOUVER BC V6B 1L8

Project: DG Project-DM Property Camp 2

Page: 6 - B

Total # Pages: 8 (A - C)

Finalized Date: 24-JUL-2009

Account: RCM

CERTIFICATE OF ANALYSIS VA09068689

Sample Description	Method Analyte Units LOR	ME-ICP41	ME-ICP41	ME-ICP41	ME-ICP41	ME-ICP41	ME-ICP41	ME-ICP41	ME-ICP41	ME-ICP41	ME-ICP41	ME-ICP41	ME-ICP41	ME-ICP41	ME-ICP41	ME-ICP41
		Ga ppm	Hg ppm	K %	La ppm	Mg %	Mn ppm	Mo ppm	Na %	Ni ppm	P ppm	Pb ppm	S %	Sb ppm	Sc ppm	Sr ppm
		10	1	0.01	10	0.01	5	1	0.01	1	10	2	0.01	2	1	1
CC56154		10	1	0.42	20	1.25	437	<1	<0.01	22	970	7	<0.01	2	3	28
CC56155		10	<1	0.11	70	0.58	216	<1	<0.01	15	480	7	<0.01	<2	4	25
CC56156		10	1	0.04	10	0.36	210	<1	<0.01	13	460	12	<0.01	2	3	13
CC56157		10	<1	0.14	80	0.63	371	<1	0.01	25	230	10	<0.01	<2	11	26
CC56158		10	<1	0.69	10	2.28	512	<1	0.02	14	280	2	0.01	<2	6	26
CC56159		10	<1	0.10	20	0.84	327	<1	0.02	21	230	6	0.01	<2	5	28
CC56160		10	<1	0.12	40	0.48	347	<1	0.02	19	210	7	0.01	<2	4	21
CC56161		10	<1	0.21	40	0.53	321	<1	0.02	11	330	6	0.01	<2	3	25
CC56162		10	<1	0.09	30	0.58	391	<1	0.02	18	440	9	0.01	<2	4	24
CC56163		<10	<1	0.08	50	0.22	548	<1	0.01	17	200	12	0.01	<2	7	13
CC56164		10	<1	0.05	30	0.60	305	<1	0.02	22	150	8	0.01	<2	8	29
CC56165		10	<1	0.13	20	1.29	487	<1	0.02	10	160	3	0.01	<2	7	28
CC56166		10	<1	1.05	20	2.34	482	<1	0.01	10	440	<2	0.01	<2	2	24
CC56167		10	<1	0.45	10	0.81	488	1	0.02	18	330	5	0.01	<2	3	27
CC56168		10	<1	0.05	10	0.48	248	1	0.02	15	340	9	0.01	<2	4	20
CC56169		10	<1	0.13	40	0.32	297	<1	0.01	9	480	8	0.01	<2	2	16
CC56170		10	<1	0.08	50	0.66	226	<1	0.02	16	260	7	0.01	<2	3	22
CC56171		10	<1	0.34	10	1.39	441	<1	0.02	96	630	3	0.01	<2	4	37
CC56172		10	<1	0.36	20	0.82	172	<1	0.02	33	440	<2	0.01	<2	3	24
CC56173		10	<1	0.16	30	0.75	222	<1	0.02	18	870	5	0.01	<2	4	24
CC56174		10	<1	0.55	140	0.56	296	<1	0.01	8	680	8	0.01	<2	2	17
CC56175		10	<1	0.71	60	0.96	332	<1	0.01	28	630	6	0.01	<2	4	28
CC56176		10	<1	0.09	10	0.85	229	1	0.01	35	260	8	0.01	<2	4	21
CC56177		10	<1	0.25	60	0.93	284	<1	0.02	26	840	13	0.01	<2	9	34
CC56178		10	<1	0.73	10	1.95	507	2	0.02	166	630	5	0.01	6	7	24
CC56179		<10	<1	0.10	20	0.20	199	3	0.01	6	380	7	0.01	<2	2	20
CC56180		<10	<1	0.06	20	0.41	457	<1	0.02	12	510	22	0.02	<2	3	19
CC56181		10	1	0.06	30	0.36	191	<1	0.02	11	330	23	0.02	<2	3	16
CC56182		10	<1	0.06	20	0.34	193	1	0.02	14	460	29	0.04	<2	2	20
CC56183		10	<1	0.11	30	0.56	371	1	0.01	16	260	17	0.01	<2	6	18
CC56184		10	<1	0.13	20	0.43	199	<1	0.01	7	240	14	0.01	<2	3	15
CC56185		10	<1	0.06	40	0.53	254	<1	0.02	20	150	10	0.01	<2	5	26
CC56186		<10	<1	0.08	40	0.29	214	<1	0.01	10	180	10	0.01	<2	3	20
CC56187		<10	<1	0.09	80	0.14	1100	1	0.02	13	580	15	0.05	<2	4	42
CC56188		10	<1	0.81	40	1.60	612	<1	0.02	46	560	11	0.02	<2	7	50
CC56189		10	<1	0.11	30	0.77	335	<1	0.03	36	240	8	0.01	<2	6	31
CC56190		10	<1	1.02	10	1.47	482	1	0.01	42	430	9	0.01	<2	6	39
CC56191		10	<1	0.21	10	0.79	700	<1	0.03	46	230	9	0.01	<2	5	35
CC56192		10	1	0.42	30	1.08	330	1	0.02	51	240	166	0.01	4	7	29
CC56193		<10	<1	0.29	20	1.06	434	<1	0.03	40	470	7	0.02	<2	5	62



ALS Chemex

EXCELLENCE IN ANALYTICAL CHEMISTRY

ALS Canada Ltd.

212 Brooksbank Avenue

North Vancouver BC V7J 2C1

Phone: 604 984 0221 Fax: 604 984 0218 www.alschemex.com

ATAC RESOURCES LTD.

C/O ARCHER, CATHRO & ASSOCIATES (1981)

LIMITED

1016-510 W HASTINGS ST

VANCOUVER BC V6B 1L8

Project: DG Project-DM Property Camp 2

Page: 6 - C

Total # pages: 8 (A - C)

Finalized Date: 24-JUL-2009

Account: RCM

CERTIFICATE OF ANALYSIS VA09068689

Sample Description	Method Analyte Units LOR	ME-ICP41	ME-ICP41	ME-ICP41	ME-ICP41	ME-ICP41	ME-ICP41	ME-ICP41
		Th	Ti	Ti	U	V	W	Zn
		ppm	%	ppm	ppm	ppm	ppm	ppm
		20	0.01	10	10	1	10	2
CC56154		<20	0.24	<10	<10	81	<10	87
CC56155		20	0.07	<10	<10	34	<10	33
CC56156		<20	0.12	<10	<10	94	<10	44
CC56157		<20	0.15	<10	<10	79	<10	60
CC56158		<20	0.25	<10	<10	63	<10	95
CC56159		<20	0.15	<10	<10	71	<10	52
CC56160		<20	0.10	<10	<10	58	<10	69
CC56161		<20	0.14	<10	<10	57	<10	74
CC56162		<20	0.08	<10	<10	56	<10	72
CC56163		20	0.02	<10	<10	22	<10	70
CC56164		<20	0.11	<10	<10	74	<10	53
CC56165		<20	0.22	<10	<10	100	<10	88
CC56166		<20	0.29	<10	<10	101	<10	77
CC56167		<20	0.21	<10	<10	66	<10	82
CC56168		<20	0.11	<10	<10	76	<10	47
CC56169		<20	0.10	<10	<10	50	<10	42
CC56170		<20	0.11	<10	<10	54	<10	53
CC56171		<20	0.18	<10	<10	67	<10	85
CC56172		<20	0.13	<10	<10	47	<10	65
CC56173		<20	0.13	<10	<10	58	<10	56
CC56174		<20	0.10	<10	<10	38	<10	73
CC56175		<20	0.15	<10	<10	54	<10	72
CC56176		<20	0.13	<10	<10	81	<10	47
CC56177		20	0.08	<10	<10	54	<10	77
CC56178		<20	0.17	<10	<10	69	<10	86
CC56179		20	0.03	<10	<10	23	<10	25
CC56180		<20	0.08	<10	<10	50	<10	58
CC56181		<20	0.09	<10	<10	48	<10	51
CC56182		<20	0.08	<10	<10	63	<10	43
CC56183		20	0.09	<10	<10	80	<10	59
CC56184		30	0.04	<10	<10	22	<10	47
CC56185		40	0.10	<10	<10	65	<10	44
CC56186		30	0.06	<10	<10	36	<10	39
CC56187		20	0.01	<10	<10	26	<10	34
CC56188		<20	0.17	<10	<10	74	<10	74
CC56189		<20	0.12	<10	<10	73	<10	48
CC56190		<20	0.18	<10	<10	67	<10	88
CC56191		<20	0.12	<10	<10	60	<10	50
CC56192		<20	0.17	<10	<10	69	<10	64
CC56193		<20	0.14	<10	<10	62	<10	55



ALS Chemex

EXCELLENCE IN ANALYTICAL CHEMISTRY

ALS Canada Ltd.

212 Brooksbank Avenue

North Vancouver BC V7J 2C1

Phone: 604 984 0221 Fax: 604 984 0218 www.alschemex.com

0: ATAC RESOURCES LTD.

C/O ARCHER, CATHRO & ASSOCIATES (1981)

LIMITED

1016-510 W HASTINGS ST

VANCOUVER BC V6B 1L8

Project: DG Project-DM Property Camp 2

Page: 7 - A

Total # Pages: 8 (A - C)

Finalized Date: 24-JUL-2009

Account: RCM

CERTIFICATE OF ANALYSIS VA09068689

Sample Description	Method Analyte Units LOR	WEI-21	Au-ICP21	ME-ICP41	ME-ICP41	ME-ICP41	ME-ICP41	ME-ICP41	ME-ICP41	ME-ICP41	ME-ICP41	ME-ICP41	ME-ICP41	ME-ICP41	ME-ICP41	ME-ICP41	ME-ICP41
		Recvd Wt. kg	Au ppm	Ag ppm	Al %	As ppm	B ppm	Ba ppm	Be ppm	Bi ppm	Ca %	Cd ppm	Co ppm	Cr ppm	Cu ppm	Fe %	
CC56194		0.32	0.005	<0.2	2.27	13	<10	260	0.8	<2	0.66	<0.5	11	47	37	3.37	
CC56195		0.32	0.005	<0.2	2.42	16	<10	260	1.1	<2	0.65	<0.5	14	58	35	3.79	
CC56196		0.30	0.003	<0.2	2.45	15	<10	200	1.1	<2	0.79	<0.5	15	71	31	3.87	
CC56197		0.34	0.004	<0.2	2.05	11	<10	230	1.0	<2	0.63	<0.5	13	72	30	3.42	
CC56198		0.30	0.004	<0.2	2.08	10	<10	250	0.6	<2	0.34	<0.5	11	40	26	3.22	
CC56199		0.28	0.002	<0.2	2.34	10	<10	270	0.6	<2	0.36	<0.5	13	40	19	3.62	
CC56200		0.28	0.003	<0.2	2.48	10	<10	240	1.0	2	0.40	<0.5	12	43	26	3.58	
CC56201		0.28	0.003	<0.2	1.53	8	<10	190	0.5	<2	0.46	<0.5	4	23	12	2.16	
CC56202		0.50	0.003	<0.2	1.72	7	<10	190	0.5	<2	0.40	<0.5	7	28	14	2.39	
CC56203		0.24	0.004	<0.2	2.05	6	<10	240	0.9	<2	0.34	<0.5	12	29	23	2.64	
CC56204		0.32	0.003	<0.2	2.08	10	<10	180	0.5	<2	0.32	<0.5	7	32	13	2.77	
CC56205		0.34	0.002	<0.2	1.39	7	<10	140	0.5	<2	0.26	<0.5	5	19	13	1.96	
CC56206		0.26	0.004	<0.2	1.71	11	<10	180	0.6	<2	0.34	<0.5	6	28	14	2.36	
CC56207		0.24	0.003	<0.2	2.01	18	<10	170	0.5	<2	0.21	<0.5	6	30	12	2.86	
CC56208		0.32	0.005	<0.2	1.60	10	<10	160	0.8	<2	0.27	<0.5	6	29	13	2.37	
CC56209		0.28	0.004	<0.2	1.95	16	<10	160	0.5	<2	0.21	<0.5	6	29	13	2.70	
CC56210		0.20	0.002	<0.2	1.55	16	<10	130	<0.5	<2	0.13	<0.5	4	23	11	2.74	
CC56211		0.32	0.009	<0.2	2.73	27	<10	230	0.8	<2	0.20	<0.5	8	42	18	3.74	
CC56212		0.18	0.004	<0.2	2.46	9	<10	160	0.8	<2	0.10	<0.5	3	26	15	2.25	
CC56213		0.34	0.003	<0.2	1.81	8	<10	180	<0.5	<2	0.21	<0.5	8	26	16	2.58	
CC56214		0.30	0.003	<0.2	1.97	11	<10	100	0.5	2	0.09	<0.5	5	29	14	3.07	
CC56215		0.24	0.008	<0.2	2.27	11	<10	190	1.0	<2	0.32	<0.5	8	52	17	2.88	
CC56216		0.24	0.017	<0.2	2.04	24	<10	120	0.6	2	0.20	<0.5	6	35	11	2.66	
CC56217		0.20	0.001	<0.2	2.53	6	<10	370	<0.5	<2	0.41	<0.5	18	45	25	4.02	
CC56218		0.22	0.002	<0.2	2.67	16	<10	330	0.9	2	0.61	<0.5	15	45	26	3.72	
CC56219		0.18	0.002	<0.2	1.46	8	<10	130	<0.5	<2	0.26	<0.5	8	31	13	2.93	
CC56220		0.24	0.004	<0.2	1.83	52	<10	140	0.6	<2	0.51	<0.5	13	53	29	3.70	
CC56221		0.20	0.003	<0.2	2.82	10	<10	210	0.7	<2	0.44	<0.5	16	59	35	4.25	
CC56222		0.32	0.001	<0.2	2.59	9	<10	220	0.8	<2	0.69	<0.5	14	43	21	3.91	
CC56223		0.38	0.001	<0.2	2.90	7	<10	170	0.7	2	0.48	<0.5	18	58	15	3.83	
CC56224		0.36	0.002	<0.2	3.05	15	<10	180	0.9	<2	0.47	<0.5	15	43	16	4.54	
CC56225		0.26	0.001	<0.2	1.48	7	<10	130	<0.5	<2	0.22	<0.5	6	26	9	2.52	
CC56226		0.12	0.003	<0.2	1.86	15	<10	250	0.5	<2	0.30	<0.5	8	63	21	2.57	
CC56227		0.22	0.003	<0.2	2.08	17	<10	160	0.6	<2	0.30	<0.5	11	45	21	3.15	
CC56228		0.28	0.004	<0.2	2.37	8	<10	280	0.5	<2	0.53	<0.5	14	47	21	3.42	
CC56229		0.18	0.003	<0.2	2.06	15	<10	140	0.6	<2	1.34	<0.5	16	104	43	3.43	
CC56230		0.40	0.001	<0.2	2.82	2	<10	280	<0.5	<2	0.75	<0.5	22	50	27	3.87	
CC56231		0.26	0.002	<0.2	1.27	6	<10	110	<0.5	<2	0.13	<0.5	5	26	9	2.36	
CC56232		0.28	0.001	<0.2	2.62	6	<10	270	<0.5	<2	0.40	<0.5	13	27	26	4.10	
CC56233		0.40	0.001	<0.2	2.01	6	<10	240	<0.5	2	0.30	<0.5	13	37	15	2.89	



ALS Chemex

EXCELLENCE IN ANALYTICAL CHEMISTRY

ALS Canada Ltd.

212 Brooksbank Avenue

North Vancouver BC V7J 2C1

Phone: 604 984 0221 Fax: 604 984 0218 www.alschemex.com

ATAC RESOURCES LTD.

C/O ARCHER, CATHRO & ASSOCIATES (1981)

LIMITED

1016-510 W HASTINGS ST

VANCOUVER BC V6B 1L8

Project: DG Project-DM Property Camp 2

CERTIFICATE OF ANALYSIS VA09068689

Sample Description	Method Analyte Units LOR	ME-ICP41	ME-ICP41	ME-ICP41	ME-ICP41	ME-ICP41	ME-ICP41	ME-ICP41	ME-ICP41	ME-ICP41	ME-ICP41	ME-ICP41	ME-ICP41	ME-ICP41	ME-ICP41	ME-ICP41
		Ga ppm 10	Hg ppm 1	K % 0.01	La ppm 10	Mg % 0.01	Mn ppm 5	Mo ppm 1	Na % 0.01	Ni ppm 1	P ppm 10	Pb ppm 2	S % 0.01	Sb ppm 2	Sc ppm 1	Sr ppm 1
CC56194		10	<1	0.12	30	0.76	424	<1	0.03	31	250	9	0.01	<2	7	43
CC56195		10	<1	0.25	60	1.01	559	<1	0.03	38	350	15	0.01	<2	7	52
CC56196		10	<1	0.15	50	1.08	461	<1	0.02	39	300	9	0.01	<2	9	64
CC56197		10	<1	0.10	30	1.04	465	1	0.03	56	440	8	0.01	<2	8	36
CC56198		10	<1	0.18	40	0.74	294	<1	0.02	25	240	7	0.01	<2	7	28
CC56199		10	<1	0.37	20	0.96	437	<1	0.02	19	370	6	0.01	<2	5	26
CC56200		10	<1	0.16	70	0.79	369	<1	0.02	25	290	8	<0.01	<2	9	30
CC56201		<10	<1	0.07	20	0.39	211	1	0.02	11	290	8	0.01	<2	3	30
CC56202		10	<1	0.06	20	0.46	225	<1	0.02	14	450	8	<0.01	<2	4	27
CC56203		10	<1	0.06	30	0.39	358	1	0.02	15	670	12	<0.01	<2	5	27
CC56204		10	<1	0.06	20	0.49	273	1	0.02	15	330	8	0.01	<2	4	25
CC56205		<10	1	0.07	20	0.27	175	<1	0.02	8	220	8	0.01	<2	3	19
CC56206		<10	<1	0.07	30	0.40	276	<1	0.02	13	310	9	0.01	<2	4	24
CC56207		10	<1	0.10	20	0.44	426	1	0.02	14	310	13	0.01	<2	3	20
CC56208		10	<1	0.06	50	0.41	388	<1	0.02	12	230	14	0.01	<2	3	21
CC56209		10	<1	0.08	10	0.42	286	1	0.02	13	410	14	0.01	<2	3	20
CC56210		10	<1	0.06	10	0.22	210	1	0.01	9	530	29	0.01	<2	2	13
CC56211		10	1	0.05	10	0.48	337	1	0.01	21	320	27	0.01	6	4	21
CC56212		<10	<1	0.04	30	0.18	129	1	0.02	13	360	9	0.02	<2	3	13
CC56213		10	<1	0.04	10	0.28	621	1	0.02	11	270	11	0.01	<2	3	22
CC56214		10	<1	0.05	20	0.31	223	1	0.01	12	310	11	0.01	<2	3	11
CC56215		10	<1	0.08	50	0.71	335	<1	0.02	21	400	14	0.01	3	6	23
CC56216		10	<1	0.07	30	0.47	324	1	0.02	14	320	18	0.02	7	4	18
CC56217		10	<1	0.83	10	1.72	460	<1	0.02	25	770	6	<0.01	<2	3	25
CC56218		10	<1	0.04	20	0.42	1155	1	0.03	37	500	25	0.02	<2	7	37
CC56219		<10	<1	0.04	10	0.40	331	<1	0.02	24	350	8	0.02	<2	3	23
CC56220		10	<1	0.18	20	0.84	461	<1	0.02	32	630	4	0.01	<2	5	31
CC56221		10	<1	0.87	10	1.20	334	<1	0.02	40	650	3	0.01	<2	5	132
CC56222		10	<1	0.72	60	1.54	509	<1	0.02	17	1320	5	0.02	<2	4	91
CC56223		10	<1	0.67	20	1.89	489	<1	0.01	21	870	4	<0.01	<2	3	108
CC56224		10	<1	0.28	30	1.37	468	1	0.02	17	770	8	0.01	<2	4	40
CC56225		10	<1	0.11	10	0.53	224	<1	0.02	9	260	6	0.01	<2	2	20
CC56226		10	<1	0.14	20	0.65	200	1	0.03	22	540	6	0.04	<2	3	31
CC56227		10	<1	0.14	10	0.78	271	<1	0.02	27	400	6	0.01	<2	3	32
CC56228		10	<1	0.28	20	1.07	351	<1	0.02	25	660	6	0.01	<2	3	56
CC56229		10	<1	0.30	10	1.30	358	<1	0.03	72	710	16	0.03	<2	5	62
CC56230		10	<1	0.66	10	2.20	545	<1	0.02	29	1180	4	0.01	<2	2	33
CC56231		<10	<1	0.07	10	0.40	173	<1	0.01	10	380	7	<0.01	<2	2	13
CC56232		10	<1	0.30	10	1.52	395	<1	0.01	16	990	5	<0.01	<2	2	29
CC56233		10	<1	0.28	10	1.10	536	<1	0.02	25	520	10	<0.01	<2	2	23



ALS Chemex

EXCELLENCE IN ANALYTICAL CHEMISTRY

ALS Canada Ltd.

212 Brooksbank Avenue

North Vancouver BC V7J 2C1

Phone: 604 984 0221 Fax: 604 984 0218 www.alschemex.com

ATAC RESOURCES LTD.

C/O ARCHER, CATHRO & ASSOCIATES (1981)

LIMITED

1016-510 W HASTINGS ST

VANCOUVER BC V6B 1L8

Project: DG Project-DM Property Camp 2

Page: 7 - C

Total # Pages: 8 (A - C)

Finalized Date: 24-JUL-2009

Account: RCM

CERTIFICATE OF ANALYSIS VA09068689

Sample Description	Method Analyte Units LOR	ME-ICP41	ME-ICP41	ME-ICP41	ME-ICP41	ME-ICP41	ME-ICP41	ME-ICP41
		Th	Ti	Tl	U	V	W	Zn
		ppm	%	ppm	ppm	ppm	ppm	ppm
		20	0.01	10	10	1	10	2
CC56194		<20	0.14	<10	<10	71	<10	59
CC56195		<20	0.15	<10	<10	70	<10	69
CC56196		<20	0.13	<10	<10	71	<10	63
CC56197		20	0.10	<10	<10	67	<10	55
CC56198		<20	0.14	<10	<10	71	<10	51
CC56199		<20	0.14	<10	<10	74	<10	56
CC56200		<20	0.12	<10	<10	74	<10	57
CC56201		<20	0.09	<10	<10	49	<10	45
CC56202		<20	0.10	<10	<10	53	<10	46
CC56203		<20	0.09	<10	<10	52	<10	47
CC56204		<20	0.10	<10	<10	63	<10	49
CC56205		<20	0.07	<10	<10	47	<10	33
CC56206		<20	0.10	<10	<10	50	<10	46
CC56207		<20	0.11	<10	<10	68	<10	47
CC56208		20	0.09	<10	<10	52	<10	44
CC56209		<20	0.08	<10	<10	65	<10	46
CC56210		<20	0.08	<10	<10	70	<10	54
CC56211		<20	0.09	<10	<10	78	<10	59
CC56212		<20	0.06	<10	<10	36	<10	28
CC56213		<20	0.09	<10	<10	65	<10	46
CC56214		<20	0.11	<10	<10	76	<10	44
CC56215		20	0.13	<10	<10	64	<10	60
CC56216		<20	0.10	<10	<10	63	<10	60
CC56217		<20	0.24	<10	<10	80	<10	61
CC56218		<20	0.05	<10	<10	76	<10	85
CC56219		<20	0.09	<10	<10	62	<10	45
CC56220		<20	0.08	<10	<10	54	<10	75
CC56221		<20	0.19	<10	<10	67	<10	77
CC56222		<20	0.17	<10	<10	62	<10	82
CC56223		<20	0.19	<10	<10	58	<10	67
CC56224		<20	0.18	<10	<10	86	<10	76
CC56225		<20	0.12	<10	<10	59	<10	37
CC56226		<20	0.09	<10	<10	54	<10	51
CC56227		<20	0.12	<10	<10	65	<10	64
CC56228		<20	0.18	<10	<10	66	<10	64
CC56229		<20	0.11	<10	<10	61	<10	81
CC56230		<20	0.22	<10	<10	84	<10	73
CC56231		<20	0.11	<10	<10	64	<10	32
CC56232		<20	0.26	<10	<10	86	<10	75
CC56233		<20	0.15	<10	<10	67	<10	57



ALS Chemex

EXCELLENCE IN ANALYTICAL CHEMISTRY

ALS Canada Ltd.

212 Brooksbank Avenue

North Vancouver BC V7J 2C1

Phone: 604 984 0221 Fax: 604 984 0218 www.alschemex.com

ATAC RESOURCES LTD.

C/O ARCHER, CATHRO & ASSOCIATES (1981)

LIMITED

1016-510 W HASTINGS ST

VANCOUVER BC V6B 1L8

Project: DG Project-DM Property Camp 2

Page: 8 - A

Total Pages: 8 (A - C)

Finalized Date: 24-JUL-2009

Account: RCM

CERTIFICATE OF ANALYSIS VA09068689

Sample Description	Method Analyte Units LOR	WEI-21	Au-ICP21	ME-ICP41	ME-ICP41	ME-ICP41	ME-ICP41	ME-ICP41	ME-ICP41	ME-ICP41	ME-ICP41	ME-ICP41	ME-ICP41	ME-ICP41	ME-ICP41	ME-ICP41	ME-ICP41
		Recvd Wt. kg	Au ppm	Ag ppm	Al %	As ppm	B ppm	Ba ppm	Be ppm	Bi ppm	Ca %	Cd ppm	Co ppm	Cr ppm	Cu ppm	Fe %	
		0.02	0.001	<0.2	0.01	2	<10	10	0.5	2	0.01	0.5	1	1	1	0.01	
CC56234		0.24	0.001	<0.2	1.47	4	<10	300	<0.5	<2	0.32	<0.5	12	28	11	2.55	
CC56235		0.22	0.001	<0.2	1.70	6	<10	360	<0.5	<2	0.32	<0.5	12	63	17	2.92	
CC56236		0.18	0.002	<0.2	2.08	4	<10	290	<0.5	<2	0.49	<0.5	13	42	20	3.08	
CC56237		0.28	0.004	<0.2	1.49	8	<10	110	0.6	<2	0.21	<0.5	5	26	11	2.14	
CC56238		0.24	0.005	<0.2	1.60	9	<10	160	0.8	<2	0.22	<0.5	5	23	15	2.08	
CC56239		0.28	0.003	<0.2	1.26	7	<10	210	1.1	<2	0.52	<0.5	9	25	17	2.11	
CC56240		0.30	0.001	<0.2	2.31	10	<10	90	0.7	<2	0.31	<0.5	7	25	17	2.97	
CC56241		0.26	0.001	<0.2	1.50	4	<10	80	0.9	<2	0.08	<0.5	4	17	8	2.77	
CC56242		0.30	0.002	<0.2	1.79	6	<10	130	<0.5	<2	0.33	<0.5	9	38	8	2.87	
CC56243		0.34	0.001	<0.2	2.54	5	<10	170	<0.5	2	0.33	<0.5	16	23	13	3.81	
CC56244		0.24	0.005	<0.2	2.18	5	<10	190	<0.5	<2	0.52	<0.5	11	33	13	3.56	
CC56245		0.22	0.003	<0.2	2.19	4	<10	160	0.6	<2	0.36	<0.5	13	52	25	3.67	
CC56246		0.22	0.002	<0.2	2.00	3	<10	150	<0.5	2	0.66	<0.5	12	62	20	2.83	
CC56247		0.24	0.002	<0.2	1.35	3	<10	90	<0.5	<2	0.33	<0.5	5	20	9	2.02	
CC56248		0.26	0.002	<0.2	1.86	<2	<10	150	<0.5	<2	0.30	<0.5	8	21	9	3.13	
CC56249		0.22	0.001	<0.2	3.30	4	<10	420	0.5	<2	0.65	<0.5	17	15	11	5.19	
CC56250		0.22	0.001	<0.2	1.96	5	<10	90	<0.5	<2	0.43	<0.5	8	34	29	2.86	
CC56291		0.32	0.003	<0.2	2.14	8	<10	190	<0.5	2	0.39	<0.5	10	36	14	2.99	
CC56292		0.30	0.001	<0.2	1.97	11	<10	250	<0.5	<2	0.32	<0.5	12	32	12	2.92	
CC56293		0.28	0.001	<0.2	2.46	9	<10	160	0.8	2	0.33	<0.5	10	38	19	3.94	
CC56294		0.30	0.002	<0.2	2.21	11	<10	130	0.7	<2	0.37	<0.5	11	57	23	3.60	
CC56295		0.30	0.002	<0.2	2.34	12	<10	130	0.6	<2	0.26	<0.5	9	49	20	3.39	
CC56296		0.30	0.002	<0.2	2.45	15	<10	320	1.6	<2	0.75	<0.5	16	68	22	3.81	
CC56297		0.30	0.002	<0.2	2.29	7	<10	200	0.8	<2	0.47	<0.5	15	52	21	3.60	
CC56298		0.24	0.026	<0.2	1.64	15	<10	130	0.6	<2	11.65	<0.5	9	26	30	2.35	
CC56299		0.26	0.002	<0.2	2.92	32	<10	190	0.7	<2	1.10	<0.5	19	61	33	4.77	
CC56300		0.32	0.003	<0.2	2.62	15	<10	170	0.8	<2	0.45	<0.5	17	117	31	4.20	
CC56372		0.28	0.001	<0.2	2.40	6	<10	160	0.7	<2	0.53	<0.5	14	70	17	3.53	
CC56373		0.30	0.003	<0.2	2.10	9	<10	160	0.7	<2	0.49	<0.5	14	64	15	3.37	
CC56374		0.28	0.001	<0.2	2.45	23	<10	100	1.9	<2	0.54	<0.5	19	164	30	4.25	
CC56375		0.28	0.001	<0.2	2.77	10	<10	240	0.6	<2	0.48	<0.5	13	35	11	3.96	
CC56376		0.30	0.003	<0.2	1.79	2	<10	190	<0.5	<2	0.25	<0.5	9	35	10	2.75	
CC56377		0.26	0.003	<0.2	2.33	9	<10	190	0.8	<2	0.73	<0.5	14	59	31	3.83	
CC56378		0.24	0.002	<0.2	1.71	7	<10	140	0.6	2	0.19	<0.5	6	28	15	2.60	
CC56379		0.26	0.002	<0.2	2.17	8	<10	190	<0.5	<2	0.30	<0.5	7	28	20	3.30	
CC56380		0.16	0.002	<0.2	2.16	4	<10	210	0.8	<2	1.51	<0.5	15	52	38	3.82	



ALS Chemex

EXCELLENCE IN ANALYTICAL CHEMISTRY

ALS Canada Ltd.

212 Brooksbank Avenue

North Vancouver BC V7J 2C1

Phone: 604 984 0221 Fax: 604 984 0218 www.alschemex.com

ATAC RESOURCES LTD.

C/O ARCHER, CATHRO & ASSOCIATES (1981)

LIMITED

1016-510 W HASTINGS ST

VANCOUVER BC V6B 1L8

Project: DG Project-DM Property Camp 2

Page: 8 - B

Total # Pages: 8 (A - C)

Finalized Date: 24-JUL-2009

Account: RCM

CERTIFICATE OF ANALYSIS VA09068689

Sample Description	Method Analyte Units LOR	ME-ICP41	ME-ICP41	ME-ICP41	ME-ICP41	ME-ICP41	ME-ICP41	ME-ICP41	ME-ICP41	ME-ICP41	ME-ICP41	ME-ICP41	ME-ICP41	ME-ICP41	ME-ICP41	ME-ICP41
		Ga ppm	Hg ppm	K %	La ppm	Mg %	Mn ppm	Mo ppm	Na %	Ni ppm	P ppm	Pb ppm	S %	Sb ppm	Sc ppm	Sr ppm
CC56234		<10	<1	0.19	10	0.68	1110	<1	0.02	15	460	5	0.01	<2	2	25
CC56235		10	<1	0.20	10	0.93	408	<1	0.02	27	550	6	0.01	<2	3	25
CC56236		10	<1	0.25	20	1.05	392	<1	0.02	20	690	5	0.01	<2	3	32
CC56237		<10	<1	0.08	30	0.41	231	<1	0.02	12	440	11	0.02	<2	3	18
CC56238		<10	<1	0.05	30	0.36	145	<1	0.02	11	450	19	0.01	<2	3	19
CC56239		<10	<1	0.05	20	0.38	520	1	0.02	14	510	13	0.02	<2	4	31
CC56240		10	<1	0.61	30	1.48	350	<1	0.01	13	200	7	0.01	<2	2	21
CC56241		10	<1	0.27	70	0.34	228	<1	0.01	10	420	7	0.01	<2	2	10
CC56242		<10	1	0.10	10	0.82	258	<1	0.02	9	520	4	<0.01	<2	3	24
CC56243		10	<1	0.78	30	1.44	511	<1	0.01	18	930	4	0.01	<2	2	21
CC56244		10	<1	0.19	20	1.11	251	<1	0.02	15	750	5	0.02	<2	3	38
CC56245		10	<1	0.20	10	0.94	320	<1	0.02	26	480	5	0.01	<2	4	26
CC56246		<10	<1	0.38	10	0.98	313	<1	0.03	34	610	4	0.02	<2	4	39
CC56247		10	<1	0.07	60	0.41	185	<1	0.02	11	670	6	0.03	<2	2	25
CC56248		10	<1	0.34	100	0.66	296	<1	0.02	10	620	6	0.01	<2	3	25
CC56249		10	<1	1.33	10	1.96	618	<1	0.02	9	1900	2	0.01	<2	2	32
CC56250		10	<1	0.23	20	0.97	219	<1	0.01	13	440	5	<0.01	<2	3	25
CC56291		10	<1	0.15	40	1.02	287	<1	0.02	15	250	5	<0.01	<2	4	28
CC56292		10	<1	0.19	10	0.76	576	<1	0.02	15	280	4	0.01	<2	3	52
CC56293		10	<1	0.77	20	1.02	382	1	0.01	22	460	7	<0.01	<2	4	59
CC56294		10	<1	0.43	10	0.89	275	<1	0.02	32	240	7	0.01	<2	5	26
CC56295		10	<1	0.15	10	0.74	272	<1	0.02	26	190	7	0.01	<2	4	31
CC56296		10	<1	0.13	40	1.01	704	<1	0.02	53	540	9	0.01	<2	7	49
CC56297		10	1	0.42	30	1.05	535	<1	0.02	24	500	7	<0.01	<2	6	39
CC56298		10	<1	0.16	20	0.73	302	<1	0.03	21	790	4	0.04	<2	4	289
CC56299		10	1	0.54	10	1.41	617	<1	0.02	43	340	10	0.01	<2	5	45
CC56300		10	<1	0.74	60	1.36	404	1	0.01	63	450	17	<0.01	<2	7	20
CC56372		10	<1	0.52	30	1.26	336	<1	0.01	45	410	6	0.01	<2	4	22
CC56373		10	<1	0.29	10	0.93	352	<1	0.02	42	320	4	<0.01	<2	4	31
CC56374		10	<1	0.62	40	1.75	517	1	0.01	67	330	8	<0.01	<2	9	39
CC56375		10	1	0.99	10	1.59	435	<1	0.02	12	750	3	0.01	<2	3	102
CC56376		10	<1	0.21	10	0.77	392	<1	0.02	16	270	6	0.01	<2	3	24
CC56377		10	<1	0.33	20	1.07	475	<1	0.03	40	410	6	0.01	<2	6	39
CC56378		10	<1	0.09	30	0.43	286	<1	0.02	18	490	14	0.01	2	3	16
CC56379		10	<1	0.07	20	0.50	239	<1	0.02	14	260	7	0.02	<2	4	24
CC56380		10	<1	0.20	40	1.07	463	<1	0.03	40	820	10	0.04	<2	6	58



ALS Chemex

EXCELLENCE IN ANALYTICAL CHEMISTRY

ALS Canada Ltd.

212 Brooksbank Avenue

North Vancouver BC V7J 2C1

Phone: 604 984 0221 Fax: 604 984 0218 www.alschemex.com

ATAC RESOURCES LTD.

C/O ARCHER, CATHRO & ASSOCIATES (1981)

LIMITED

1016-510 W HASTINGS ST

VANCOUVER BC V6B 1L8

Project: DG Project-DM Property Camp 2

Page: 8 - C

Total # Pages: 8 (A - C)

Finalized Date: 24-JUL-2009

Account: RCM

CERTIFICATE OF ANALYSIS VA09068689

Sample Description	Method Analyte Units LOR	ME-ICP41	ME-ICP41	ME-ICP41	ME-ICP41	ME-ICP41	ME-ICP41	ME-ICP41
		Th	Ti	Ti	U	V	W	Zn
		ppm	%	ppm	ppm	ppm	ppm	ppm
		20	0.01	10	10	1	10	2
CC56234		<20	0.12	<10	<10	59	<10	54
CC56235		<20	0.13	<10	<10	69	<10	54
CC56236		<20	0.16	<10	<10	66	<10	54
CC56237		<20	0.08	<10	<10	48	<10	53
CC56238		<20	0.07	<10	<10	43	<10	51
CC56239		20	0.06	<10	<10	45	<10	45
CC56240		<20	0.18	<10	<10	56	<10	73
CC56241		<20	0.05	<10	<10	34	<10	44
CC56242		<20	0.13	<10	<10	67	<10	41
CC56243		<20	0.20	<10	<10	59	<10	71
CC56244		<20	0.14	<10	<10	69	<10	64
CC56245		<20	0.16	<10	<10	70	<10	71
CC56246		<20	0.15	<10	<10	49	<10	74
CC56247		<20	0.06	<10	<10	31	<10	50
CC56248		<20	0.13	<10	<10	43	<10	73
CC56249		<20	0.28	<10	<10	82	<10	89
CC56250		<20	0.07	<10	<10	28	<10	67
CC56291		<20	0.14	<10	<10	64	<10	45
CC56292		<20	0.11	<10	<10	66	<10	50
CC56293		<20	0.22	<10	<10	56	<10	55
CC56294		<20	0.16	<10	<10	65	<10	61
CC56295		<20	0.13	<10	<10	70	<10	55
CC56296		<20	0.02	<10	<10	47	<10	62
CC56297		<20	0.15	<10	<10	65	<10	58
CC56298		<20	0.06	<10	<10	46	<10	42
CC56299		<20	0.22	<10	<10	67	<10	94
CC56300		20	0.16	<10	<10	65	<10	89
CC56372		<20	0.14	<10	<10	56	<10	51
CC56373		<20	0.15	<10	<10	55	<10	41
CC56374		30	0.14	<10	<10	56	<10	90
CC56375		<20	0.21	<10	<10	67	<10	63
CC56376		<20	0.13	<10	<10	54	<10	50
CC56377		<20	0.17	<10	<10	70	<10	72
CC56378		20	0.07	<10	<10	47	<10	56
CC56379		<20	0.10	<10	<10	68	<10	49
CC56380		<20	0.08	<10	<10	52	<10	67



ALS Chemex

EXCELLENCE IN ANALYTICAL CHEMISTRY

ALS Canada Ltd.

212 Brooksbank Avenue

North Vancouver BC V7J 2C1

Phone: 604 984 0221 Fax: 604 984 0218 www.alschemex.com

To: ATAC RESOURCES LTD.

C/O ARCHER, CATHRO & ASSOCIATES (1981)

LIMITED

1016-510 W HASTINGS ST

VANCOUVER BC V6B 1L8

Page: 1

Finalized Date: 27-JUL-2009

Account: RCM

CERTIFICATE VA09068418

Project: DG PROJECT-DM PROPERTY CAMP

P.O. No.:

This report is for 20 Rock samples submitted to our lab in Vancouver, BC, Canada on 6-JUL-2009.

The following have access to data associated with this certificate:

AL ARCHER
BILL WENGZYNOWSKI

DOUG EATON

JOAN MARIACHER

SAMPLE PREPARATION

ALS CODE	DESCRIPTION
WEI-21	Received Sample Weight
LOG-21	Sample logging - ClientBarCode
CRU-31	Fine crushing - 70% <2mm
SPL-21	Split sample - riffle splitter
PUL-31	Pulverize split to 85% <75 um

ANALYTICAL PROCEDURES

ALS CODE	DESCRIPTION	INSTRUMENT
Au-ICP21	Au 30g FA ICP-AES Finish	ICP-AES
ME-ICP41	35 Element Aqua Regia ICP-AES	ICP-AES

To: ATAC RESOURCES LTD.
ATTN: AL ARCHER
C/O ARCHER, CATHRO & ASSOCIATES (1981) LIMITED
1016-510 W HASTINGS ST
VANCOUVER BC V6B 1L8

This is the Final Report and supersedes any preliminary report with this certificate number. Results apply to samples as submitted. All pages of this report have been checked and approved for release.

Signature: 

Colin Ramshaw, Vancouver Laboratory Manager



ALS Chemex

EXCELLENCE IN ANALYTICAL CHEMISTRY

ALS Canada Ltd.

212 Brooksbank Avenue

North Vancouver BC V7J 2C1

Phone: 604 984 0221 Fax: 604 984 0218 www.alschemex.com

0: ATAC RESOURCES LTD.

C/O ARCHER, CATHRO & ASSOCIATES (1981)

LIMITED

1016-510 W HASTINGS ST

VANCOUVER BC V6B 1L8

Project: DG PROJECT-DM PROPERTY CAMP

Page: 2 - A

Total # Pages: 2 (A - C)

Finalized Date: 27-JUL-2009

Account: RCM

CERTIFICATE OF ANALYSIS VA09068418

Sample Description	Method Analyte Units LOR	WEI-21	Au-ICP21	ME-ICP41	ME-ICP41	ME-ICP41	ME-ICP41	ME-ICP41	ME-ICP41	ME-ICP41	ME-ICP41	ME-ICP41	ME-ICP41	ME-ICP41	ME-ICP41	ME-ICP41
		Recvd Wt. kg	Au ppm	Ag ppm	Al %	As ppm	B ppm	Ba ppm	Be ppm	Bi ppm	Ca %	Cd ppm	Co ppm	Cr ppm	Cu ppm	Fe %
		0.02	0.001	0.2	0.01	2	10	10	0.5	2	0.01	0.5	1	1	1	0.01
C491245		0.52	<0.001	<0.2	0.98	2	<10	30	<0.5	<2	1.55	<0.5	8	25	15	1.34
C491246		0.64	<0.001	<0.2	1.75	13	<10	100	<0.5	<2	0.56	<0.5	9	12	32	3.39
C491247		0.28	<0.001	<0.2	2.76	<2	<10	670	<0.5	<2	0.87	<0.5	17	20	11	3.73
C491248		0.58	<0.001	<0.2	0.94	<2	<10	40	<0.5	<2	1.18	<0.5	4	26	3	1.15
C491249		1.12	<0.001	<0.2	1.76	3	<10	20	<0.5	<2	3.09	<0.5	1	15	1	0.98
C491250		0.72	<0.001	<0.2	1.18	<2	<10	10	<0.5	<2	1.63	<0.5	6	28	1	1.06
C107859		0.94	<0.001	<0.2	2.71	12	<10	610	0.5	<2	0.93	<0.5	20	32	17	3.49
C107860		0.56	<0.001	<0.2	1.40	<2	<10	60	<0.5	<2	0.94	<0.5	14	105	18	2.29
C107861		0.68	<0.001	0.9	0.58	3	<10	10	<0.5	<2	>25.0	<0.5	4	15	5	1.08
C107862		0.42	<0.001	<0.2	1.00	<2	<10	80	<0.5	<2	0.26	<0.5	4	10	2	1.71
C107863		0.48	<0.001	<0.2	0.76	2	<10	40	0.5	<2	0.47	<0.5	3	5	1	2.39
C107864		0.74	<0.001	<0.2	0.40	5	<10	20	<0.5	<2	0.02	<0.5	3	4	1	0.83
C107865		0.88	<0.001	0.3	0.29	<2	<10	20	<0.5	<2	0.03	<0.5	1	6	1	0.63
C107866		0.72	0.001	<0.2	0.53	2	<10	50	<0.5	<2	0.04	<0.5	2	3	1	0.73
C107867		1.02	<0.001	<0.2	1.36	3	<10	180	0.8	<2	2.76	<0.5	8	11	6	3.13
C107868		0.80	<0.001	<0.2	0.96	<2	<10	60	<0.5	<2	0.17	<0.5	4	13	<1	1.64
C107869		0.92	<0.001	<0.2	1.58	<2	<10	10	<0.5	<2	1.82	<0.5	1	3	1	0.98
C107870		0.42	<0.001	<0.2	0.38	<2	<10	50	<0.5	<2	0.14	<0.5	1	6	1	0.52
C107871		0.62	<0.001	<0.2	1.57	<2	<10	100	<0.5	<2	0.37	<0.5	5	11	<1	3.07
C107872		0.38	<0.001	<0.2	0.50	<2	<10	30	<0.5	<2	0.20	<0.5	1	3	4	1.56



ALS Chemex

EXCELLENCE IN ANALYTICAL CHEMISTRY

ALS Canada Ltd.

212 Brooksbank Avenue

North Vancouver BC V7J 2C1

Phone: 604 984 0221 Fax: 604 984 0218 www.alschemex.com

ATAC RESOURCES LTD.
C/O ARCHER, CATHRO & ASSOCIATES (1981)
LIMITED
1016-510 W HASTINGS ST
VANCOUVER BC V6B 1L8

Page: 2 - B
Total # Pages: 2 (A - C)
Finalized Date: 27-JUL-2009
Account: RCM

Project: DG PROJECT-DM PROPERTY CAMP

CERTIFICATE OF ANALYSIS VA09068418

Sample Description	Method Analyte Units LOR	ME-ICP41	ME-ICP41	ME-ICP41	ME-ICP41	ME-ICP41	ME-ICP41	ME-ICP41	ME-ICP41	ME-ICP41	ME-ICP41	ME-ICP41	ME-ICP41	ME-ICP41	ME-ICP41	ME-ICP41
		Ga	Hg	K	La	Mg	Mn	Mo	Na	Ni	P	Pb	S	Sb	Sc	Sr
		ppm	ppm	%	ppm	%	ppm	ppm	%	ppm	ppm	ppm	%	ppm	ppm	ppm
		10	1	0.01	10	0.01	5	1	0.01	1	10	2	0.01	2	1	1
C491245		<10	<1	0.04	10	0.25	431	<1	0.03	19	1050	5	0.01	<2	2	67
C491246		10	<1	0.11	240	0.97	380	<1	0.05	6	950	7	<0.01	<2	2	60
C491247		<10	1	1.14	20	1.81	529	<1	0.07	10	1150	<2	<0.01	<2	2	50
C491248		<10	<1	0.07	<10	0.22	193	<1	0.04	12	210	<2	<0.01	<2	3	45
C491249		10	<1	0.01	20	0.06	277	<1	<0.01	2	430	<2	<0.01	<2	2	132
C491250		<10	<1	0.01	10	0.22	193	<1	0.01	17	350	3	<0.01	<2	2	136
C107859		10	<1	1.97	20	2.42	494	<1	0.04	12	1540	<2	<0.01	<2	3	53
C107860		<10	<1	0.08	10	1.29	299	<1	0.06	48	1550	6	0.01	<2	2	44
C107861		<10	<1	0.05	10	0.44	255	<1	0.01	9	390	5	<0.01	<2	2	1590
C107862		<10	1	0.55	50	0.38	340	<1	0.05	5	390	3	<0.01	<2	1	27
C107863		<10	<1	0.21	140	0.08	491	<1	0.06	1	220	9	<0.01	<2	4	13
C107864		<10	1	0.17	40	0.03	92	<1	0.03	<1	70	3	<0.01	<2	<1	6
C107865		<10	1	0.21	30	0.02	40	<1	0.04	<1	110	5	<0.01	<2	<1	5
C107866		<10	1	0.21	50	0.01	310	<1	<0.01	<1	150	4	<0.01	<2	1	13
C107867		<10	<1	0.06	10	0.32	2160	<1	0.12	8	410	7	<0.01	<2	2	61
C107868		10	<1	0.51	20	0.38	346	<1	0.06	6	310	5	<0.01	<2	2	14
C107869		<10	<1	0.01	10	0.06	195	<1	0.01	1	80	<2	<0.01	<2	1	189
C107870		<10	<1	0.17	20	0.05	95	<1	0.06	1	140	5	<0.01	<2	<1	22
C107871		10	1	1.17	120	0.65	400	<1	0.06	6	730	2	<0.01	<2	1	28
C107872		<10	<1	0.21	110	0.07	214	<1	0.05	<1	110	4	<0.01	<2	1	11



ALS Chemex

EXCELLENCE IN ANALYTICAL CHEMISTRY

ALS Canada Ltd.

212 Brooksbank Avenue

North Vancouver BC V7J 2C1

Phone: 604 984 0221 Fax: 604 984 0218 www.alschemex.com

ATAC RESOURCES LTD.

C/O ARCHER, CATHRO & ASSOCIATES (1981)

LIMITED

1016-510 W HASTINGS ST

VANCOUVER BC V6B 1L8

Project: DG PROJECT-DM PROPERTY CAMP

Page: 2 - C

Total # pages: 2 (A - C)

Finalized Date: 27-JUL-2009

Account: RCM

CERTIFICATE OF ANALYSIS VA09068418

Sample Description	Method Analyte Units LOR	ME-ICP41	ME-ICP41	ME-ICP41	ME-ICP41	ME-ICP41	ME-ICP41	
		Th	Ti	Ti	U	V	W	Zn
		ppm	%	ppm	ppm	ppm	ppm	ppm
		20	0.01	10	10	1	10	2
C491245		<20	0.15	<10	<10	27	<10	22
C491246		50	0.16	<10	<10	33	<10	49
C491247		<20	0.33	<10	<10	67	<10	49
C491248		<20	0.20	<10	<10	24	<10	9
C491249		<20	0.13	<10	<10	19	<10	9
C491250		<20	0.29	<10	<10	18	<10	9
C107859		<20	0.31	<10	<10	71	<10	69
C107860		<20	0.21	<10	<10	38	<10	31
C107861		<20	0.02	<10	10	10	<10	18
C107862		20	0.13	<10	<10	14	<10	42
C107863		<20	0.11	<10	<10	5	<10	56
C107864		30	<0.01	<10	<10	2	<10	9
C107865		30	<0.01	<10	<10	2	<10	7
C107866		30	<0.01	<10	<10	2	<10	14
C107867		<20	0.10	<10	<10	12	<10	16
C107868		20	0.08	<10	<10	12	<10	36
C107869		<20	0.04	<10	<10	11	<10	5
C107870		<20	0.02	<10	<10	3	<10	7
C107871		20	0.22	<10	<10	21	<10	124
C107872		20	0.06	<10	<10	3	<10	35



ALS Chemex

EXCELLENCE IN ANALYTICAL CHEMISTRY

ALS Canada Ltd.

212 Brooksbank Avenue

North Vancouver BC V7J 2C1

Phone: 604 984 0221 Fax: 604 984 0218 www.alschemex.com

ATAC RESOURCES LTD.

C/O ARCHER, CATHRO & ASSOCIATES (1981)

LIMITED

1016-510 W HASTINGS ST

VANCOUVER BC V6B 1L8

Page: 1

Finalized Date: 22-JUL-2009

Account: RCM

CERTIFICATE VA09065567

Project: DG: DM PROPERTY (camp 1)

P.O. No.:

This report is for 345 Soil samples submitted to our lab in Vancouver, BC, Canada on 3-JUL-2009.

The following have access to data associated with this certificate:

AL ARCHER
BILL WENGZYNOWSKI

DOUG EATON

JOAN MARIACHER

SAMPLE PREPARATION

ALS CODE	DESCRIPTION
WEI-21	Received Sample Weight
LOG-22	Sample login - Rcd w/o BarCode
SCR-41	Screen to -180um and save both

ANALYTICAL PROCEDURES

ALS CODE	DESCRIPTION	INSTRUMENT
Au-ICP21	Au 30g FA ICP-AES Finish	ICP-AES
ME-ICP41	35 Element Aqua Regia ICP-AES	ICP-AES

To: ATAC RESOURCES LTD.
ATTN: AL ARCHER
C/O ARCHER, CATHRO & ASSOCIATES (1981) LIMITED
1016-510 W HASTINGS ST
VANCOUVER BC V6B 1L8

This is the Final Report and supersedes any preliminary report with this certificate number. Results apply to samples as submitted. All pages of this report have been checked and approved for release.

Signature:

Colin Ramshaw, Vancouver Laboratory Manager



ALS Chemex

EXCELLENCE IN ANALYTICAL CHEMISTRY

ALS Canada Ltd.

212 Brooksbank Avenue

North Vancouver BC V7J 2C1

Phone: 604 984 0221 Fax: 604 984 0218 www.alschemex.com

ATAC RESOURCES LTD.

C/O ARCHER, CATHRO & ASSOCIATES (1981)

LIMITED

1016-510 W HASTINGS ST

VANCOUVER BC V6B 1L8

Project: DG: DM PROPERTY (camp 1)

Page: 2 - A

Total # Pages: 10 (A - C)

Finalized Date: 22-JUL-2009

Account: RCM

CERTIFICATE OF ANALYSIS VA09065567

Sample Description	Method Analyte Units LOR	WEI-21	Au-ICP21	ME-ICP41	ME-ICP41	ME-ICP41	ME-ICP41	ME-ICP41	ME-ICP41	ME-ICP41	ME-ICP41	ME-ICP41	ME-ICP41	ME-ICP41	ME-ICP41	ME-ICP41
		Recvd Wt. kg	Au ppm	Ag ppm	Al %	As ppm	B ppm	Ba ppm	Be ppm	Bi ppm	Ca %	Cd ppm	Co ppm	Cr ppm	Cu ppm	Fe %
		0.02	0.001	0.2	0.01	2	10	10	0.5	2	0.01	0.5	1	1	1	0.01
CC55639		0.20	0.008	<0.2	1.34	10	<10	120	<0.5	<2	0.30	<0.5	11	27	10	2.13
CC55640		0.20	0.017	<0.2	1.62	12	<10	140	0.5	<2	0.33	<0.5	11	29	10	2.27
CC55641		0.24	0.008	<0.2	1.89	10	<10	150	0.6	<2	0.51	<0.5	10	36	13	2.37
CC55642		0.28	0.006	0.2	1.71	10	<10	160	0.5	<2	0.44	<0.5	12	31	11	2.40
CC55643		0.16	0.010	<0.2	1.30	10	<10	120	<0.5	<2	0.37	<0.5	9	25	9	2.02
CC55644		0.10	0.010	0.2	1.84	10	<10	190	0.7	<2	0.36	<0.5	11	31	15	2.59
CC55651		0.18	0.005	<0.2	1.70	9	<10	120	<0.5	<2	0.21	<0.5	12	32	10	2.54
CC55652		0.18	0.008	<0.2	1.44	8	<10	120	0.5	<2	0.28	<0.5	10	31	9	2.09
CC55653		0.16	0.009	<0.2	1.82	11	<10	170	0.5	<2	0.47	<0.5	6	33	14	2.30
CC55654		0.20	0.013	<0.2	1.30	14	<10	140	<0.5	<2	0.46	<0.5	9	26	14	2.17
CC55655		0.24	0.012	<0.2	1.41	9	<10	150	<0.5	<2	0.45	<0.5	9	27	12	2.25
CC55657		0.24	0.008	<0.2	1.34	6	<10	120	<0.5	<2	0.59	<0.5	7	27	11	2.07
CC55658		0.14	0.007	0.2	1.69	8	<10	150	0.5	<2	0.34	<0.5	9	32	11	2.26
CC55659		0.20	0.038	0.2	2.05	16	<10	180	0.7	<2	0.24	<0.5	6	32	16	2.48
CC55665		0.26	0.004	<0.2	1.82	12	<10	130	<0.5	<2	0.20	<0.5	15	30	12	3.01
CC55666		0.22	0.006	<0.2	1.66	12	<10	160	0.5	<2	0.23	<0.5	13	30	17	2.59
CC55667		0.18	0.005	0.2	1.80	10	<10	190	0.6	<2	0.26	<0.5	8	31	20	2.55
CC55668		0.26	0.006	<0.2	1.87	10	<10	160	0.5	<2	0.24	<0.5	7	30	17	2.47
CC55669		0.24	0.006	0.2	2.10	13	<10	170	0.6	<2	0.25	<0.5	12	31	14	2.89
CC55670		0.24	0.004	0.2	1.77	11	<10	170	0.6	<2	0.20	<0.5	6	26	18	2.29
CC55671		0.28	0.013	<0.2	1.27	7	<10	90	<0.5	<2	0.15	<0.5	4	22	9	1.87
CC55672		0.28	0.005	<0.2	1.36	8	<10	110	<0.5	<2	0.19	<0.5	12	41	10	2.34
CC55673		0.18	0.006	0.2	1.59	13	<10	110	0.5	<2	0.14	<0.5	7	25	10	2.61
CC55674		0.20	0.022	0.2	1.76	11	<10	140	0.6	<2	0.27	<0.5	8	30	13	2.52
CC55675		0.28	0.009	<0.2	1.70	11	<10	80	0.6	<2	0.25	<0.5	10	34	9	2.72
CC55676		0.22	0.008	<0.2	1.55	4	<10	110	<0.5	<2	0.21	<0.5	7	32	10	2.08
CC55677		0.30	0.003	0.2	1.71	5	<10	120	<0.5	<2	0.27	<0.5	10	36	11	2.54
CC55678		0.20	0.001	<0.2	1.66	6	<10	100	<0.5	<2	0.24	<0.5	8	35	10	2.43
CC55679		0.20	0.002	<0.2	1.63	9	<10	120	<0.5	<2	0.16	<0.5	6	30	12	2.70
CC55680		0.24	<0.001	<0.2	2.01	6	<10	130	<0.5	<2	0.27	<0.5	10	72	20	2.53
CC55681		0.28	0.001	<0.2	2.76	11	<10	130	0.7	<2	0.23	<0.5	12	64	23	3.71
CC55682		0.30	0.001	<0.2	3.21	8	<10	180	0.9	<2	0.29	<0.5	20	83	34	3.93
CC55683		0.34	0.004	<0.2	2.59	10	<10	200	0.6	<2	0.24	<0.5	14	44	18	3.37
CC55684		0.38	0.002	<0.2	2.28	9	<10	210	0.8	<2	0.44	<0.5	14	60	26	3.06
CC55685		0.32	0.003	0.2	2.22	12	<10	160	0.9	<2	0.36	<0.5	12	60	28	3.03
CC55686		0.30	0.004	<0.2	1.52	7	<10	120	<0.5	<2	0.30	<0.5	8	39	11	2.34
CC55687		0.20	0.003	<0.2	1.40	6	<10	90	<0.5	<2	0.20	<0.5	8	31	10	1.96
CC55688		0.26	0.010	<0.2	2.02	15	<10	200	1.0	<2	0.40	<0.5	13	55	18	3.37
CC55689		0.24	0.003	<0.2	2.59	9	<10	150	1.1	<2	0.30	<0.5	16	80	22	3.74
CC55690		0.30	0.005	<0.2	2.15	9	<10	200	0.7	<2	0.32	<0.5	13	51	22	3.03



ALS Chemex

EXCELLENCE IN ANALYTICAL CHEMISTRY

ALS Canada Ltd.

212 Brooksbank Avenue

North Vancouver BC V7J 2C1

Phone: 604 984 0221 Fax: 604 984 0218 www.alschemex.com

ATAC RESOURCES LTD.

C/O ARCHER, CATHRO & ASSOCIATES (1981)

LIMITED

1016-510 W HASTINGS ST

VANCOUVER BC V6B 1L8

Project: DG: DM PROPERTY (camp 1)

CERTIFICATE OF ANALYSIS VA09065567

Sample Description	Method	ME-ICP41	ME-ICP41	ME-ICP41	ME-ICP41	ME-ICP41	ME-ICP41	ME-ICP41	ME-ICP41	ME-ICP41	ME-ICP41	ME-ICP41	ME-ICP41	ME-ICP41	ME-ICP41	ME-ICP41
	Analyte Units LOR	Ga ppm 10	Hg ppm 1	K % 0.01	La ppm 10	Mg % 0.01	Mn ppm 5	Mo ppm 1	Na % 0.01	Ni ppm 1	P ppm 10	Pb ppm 2	S % 0.01	Sb ppm 2	Sc ppm 1	Sr ppm 1
CC55639		10	<1	0.06	20	0.45	713	<1	0.02	13	480	7	<0.01	<2	3	18
CC55640		<10	1	0.07	20	0.45	691	1	0.02	15	550	10	0.02	<2	4	23
CC55641		10	<1	0.09	20	0.62	297	1	0.03	20	620	8	0.02	<2	4	39
CC55642		10	<1	0.08	20	0.56	615	1	0.03	16	590	9	0.01	<2	4	29
CC55643		<10	<1	0.07	20	0.46	464	<1	0.03	13	500	8	0.01	<2	3	21
CC55644		10	1	0.07	20	0.45	734	1	0.03	17	610	19	0.02	<2	4	27
CC55651		10	<1	0.06	20	0.54	572	<1	0.02	15	500	10	0.02	<2	3	16
CC55652		10	<1	0.11	20	0.58	550	<1	0.01	17	550	10	0.02	<2	3	20
CC55653		10	<1	0.06	20	0.53	218	<1	0.02	18	600	9	0.04	<2	4	34
CC55654		<10	<1	0.07	20	0.52	454	<1	0.02	17	660	6	0.03	2	3	32
CC55655		10	<1	0.06	20	0.50	505	<1	0.02	18	610	8	0.03	<2	3	30
CC55657		<10	<1	0.05	10	0.50	255	<1	0.02	16	630	7	0.04	<2	3	39
CC55658		<10	<1	0.10	20	0.55	515	<1	0.01	18	590	10	0.03	<2	3	26
CC55659		10	<1	0.05	10	0.38	218	<1	0.01	19	650	13	0.03	<2	4	23
CC55665		10	<1	0.05	20	0.47	721	<1	0.01	17	490	16	0.01	<2	3	18
CC55666		10	<1	0.05	20	0.43	766	1	0.02	17	610	15	0.03	<2	3	22
CC55667		10	<1	0.05	20	0.45	285	<1	0.02	18	600	23	0.02	<2	4	24
CC55668		10	1	0.05	20	0.46	215	<1	0.01	17	490	16	0.01	<2	4	21
CC55669		10	<1	0.06	20	0.44	823	<1	0.01	16	480	15	0.02	<2	4	22
CC55670		10	<1	0.05	20	0.33	198	<1	0.02	14	600	11	0.04	<2	3	20
CC55671		10	<1	0.04	10	0.28	160	<1	0.01	12	300	9	0.02	<2	2	16
CC55672		<10	<1	0.06	10	0.43	882	1	0.01	23	280	15	0.01	<2	3	15
CC55673		10	<1	0.06	10	0.35	421	1	0.01	13	300	15	0.02	<2	3	12
CC55674		10	1	0.09	30	0.55	279	<1	0.02	17	560	11	0.02	<2	4	21
CC55675		10	<1	0.19	30	0.69	346	<1	0.01	17	770	10	0.01	<2	3	16
CC55676		10	<1	0.04	10	0.47	176	<1	0.02	17	440	8	0.03	<2	3	19
CC55677		<10	<1	0.05	10	0.57	292	<1	0.02	21	500	11	0.02	<2	3	20
CC55678		10	<1	0.05	10	0.55	286	<1	0.02	19	470	11	0.02	<2	3	18
CC55679		10	<1	0.07	10	0.34	246	2	0.01	17	440	11	0.02	<2	3	16
CC55680		10	<1	0.08	30	0.98	312	<1	0.02	36	340	11	0.01	<2	3	21
CC55681		10	<1	0.12	20	1.04	339	<1	0.01	32	320	13	0.01	<2	5	19
CC55682		10	<1	0.50	10	1.74	556	<1	0.01	36	420	4	0.01	<2	4	22
CC55683		10	<1	0.10	10	0.80	406	<1	0.02	27	390	6	0.01	<2	5	21
CC55684		10	1	0.08	30	0.92	592	<1	0.02	38	700	47	0.01	<2	7	26
CC55685		<10	<1	0.11	30	0.85	386	<1	0.02	34	640	11	0.01	<2	9	22
CC55686		<10	<1	0.05	20	0.47	226	<1	0.02	20	530	9	0.02	<2	4	18
CC55687		<10	<1	0.04	10	0.43	266	<1	0.01	16	470	8	0.02	<2	3	17
CC55688		<10	<1	0.14	30	0.80	661	<1	0.02	33	810	12	0.02	<2	7	25
CC55689		10	<1	0.50	30	1.63	620	<1	0.02	37	900	8	0.01	2	8	17
CC55690		10	<1	0.09	20	0.71	503	<1	0.02	28	650	13	0.02	<2	7	25



ALS Chemex

EXCELLENCE IN ANALYTICAL CHEMISTRY

ALS Canada Ltd.

212 Brooksbank Avenue

North Vancouver BC V7J 2C1

Phone: 604 984 0221 Fax: 604 984 0218 www.alschemex.com

ATAC RESOURCES LTD.

C/O ARCHER, CATHRO & ASSOCIATES (1981)

LIMITED

1016-510 W HASTINGS ST

VANCOUVER BC V6B 1L8

Project: DG: DM PROPERTY (camp 1)

Page: 2 - C

Total # Pages: 10 (A - C)

Finalized Date: 22-JUL-2009

Account: RCM

CERTIFICATE OF ANALYSIS VA09065567

Sample Description	Method Analyte Units LOR	ME-ICP41	ME-ICP41	ME-ICP41	ME-ICP41	ME-ICP41	ME-ICP41	ME-ICP41
		Th	Ti	Ti	U	V	W	Zn
		ppm 20	% 0.01	ppm 10	ppm 10	ppm 1	ppm 10	ppm 2
CC55639		<20	0.08	<10	<10	51	<10	48
CC55640		<20	0.08	<10	<10	56	<10	49
CC55641		<20	0.09	<10	70	48	<10	54
CC55642		<20	0.09	<10	20	53	<10	57
CC55643		<20	0.08	<10	<10	48	<10	48
CC55644		<20	0.08	<10	<10	62	<10	68
CC55651		<20	0.08	<10	<10	60	<10	52
CC55652		<20	0.07	<10	<10	46	<10	43
CC55653		<20	0.08	<10	10	50	<10	47
CC55654		<20	0.08	<10	<10	49	<10	51
CC55655		<20	0.08	<10	<10	52	<10	52
CC55657		<20	0.08	<10	<10	49	<10	44
CC55658		<20	0.08	<10	<10	51	<10	48
CC55659		<20	0.07	<10	<10	56	<10	52
CC55665		<20	0.10	<10	<10	69	<10	62
CC55666		<20	0.08	<10	<10	60	<10	58
CC55667		<20	0.08	<10	<10	55	<10	50
CC55668		<20	0.09	<10	<10	55	<10	54
CC55669		<20	0.08	<10	<10	61	<10	59
CC55670		<20	0.06	<10	<10	46	<10	43
CC55671		<20	0.07	<10	<10	47	<10	40
CC55672		<20	0.08	<10	<10	56	<10	51
CC55673		<20	0.09	<10	<10	62	<10	49
CC55674		<20	0.10	<10	<10	58	<10	52
CC55675		<20	0.13	<10	<10	61	<10	52
CC55676		<20	0.08	<10	<10	50	<10	48
CC55677		<20	0.09	<10	<10	61	<10	61
CC55678		<20	0.09	<10	<10	60	<10	55
CC55679		<20	0.09	<10	<10	72	<10	44
CC55680		<20	0.14	<10	<10	61	<10	44
CC55681		<20	0.15	<10	<10	87	<10	62
CC55682		<20	0.22	<10	<10	87	<10	62
CC55683		<20	0.13	<10	<10	73	<10	49
CC55684		<20	0.09	<10	<10	71	<10	80
CC55685		<20	0.12	<10	<10	68	<10	58
CC55686		<20	0.10	<10	<10	56	<10	52
CC55687		<20	0.08	<10	<10	51	<10	45
CC55688		<20	0.12	<10	<10	74	<10	71
CC55689		<20	0.14	<10	<10	80	<10	68
CC55690		<20	0.10	<10	<10	68	<10	60



ALS Chemex

EXCELLENCE IN ANALYTICAL CHEMISTRY

ALS Canada Ltd.

212 Brooksbank Avenue
North Vancouver BC V7J 2C1

Phone: 604 984 0221 Fax: 604 984 0218 www.alschemex.com

ATAC RESOURCES LTD.
C/O ARCHER, CATHRO & ASSOCIATES (1981)
LIMITED
1016-510 W HASTINGS ST
VANCOUVER BC V6B 1L8

Page: 3 - A
Total # Pages: 10 (A - C)
Finalized Date: 22-JUL-2009
Account: RCM

Project: DG: DM PROPERTY (camp 1)

CERTIFICATE OF ANALYSIS VA09065567

Sample Description	Method Analyte Units LOR	WEI-21	Au-ICP21	ME-ICP41	ME-ICP41	ME-ICP41	ME-ICP41	ME-ICP41	ME-ICP41	ME-ICP41	ME-ICP41	ME-ICP41	ME-ICP41	ME-ICP41	ME-ICP41	ME-ICP41
		Recvd Wt. kg	Au ppm	Ag ppm	Al %	As ppm	B ppm	Ba ppm	Be ppm	Bi ppm	Ca %	Cd ppm	Co ppm	Cr ppm	Cu ppm	Fe %
		0.02	0.001	0.2	0.01	2	10	10	0.5	2	0.01	0.5	1	1	1	0.01
CC55691		0.28	0.005	<0.2	2.42	8	<10	80	0.9	<2	0.23	<0.5	14	69	17	2.96
CC55692		0.26	0.004	<0.2	1.87	7	<10	100	0.6	<2	0.31	<0.5	12	47	14	2.62
CC55693		0.16	0.005	<0.2	1.73	11	<10	130	0.5	<2	0.40	<0.5	12	60	13	2.79
CC55694		0.20	0.010	<0.2	1.69	10	<10	130	<0.5	<2	0.22	<0.5	8	33	11	2.51
CC55695		0.28	0.007	<0.2	1.64	8	<10	140	<0.5	<2	0.23	<0.5	7	28	13	2.34
CC55696		0.38	0.008	<0.2	1.42	5	<10	130	<0.5	<2	0.26	<0.5	6	28	12	2.01
CC55697		0.38	0.014	<0.2	1.87	10	<10	150	<0.5	<2	0.28	<0.5	8	33	14	2.60
CC55698		0.16	0.003	0.2	1.74	8	<10	240	0.5	<2	0.53	<0.5	6	31	14	2.25
CC55699		0.18	0.008	<0.2	2.70	12	<10	310	0.8	<2	0.53	<0.5	11	46	24	3.58
CC55700		0.28	0.002	<0.2	2.38	12	<10	230	0.5	<2	0.36	<0.5	9	38	19	3.33
CC55702		0.30	0.002	<0.2	1.43	9	<10	130	<0.5	<2	0.26	<0.5	8	30	13	2.40
CC55703		0.28	0.003	<0.2	1.56	7	<10	130	<0.5	<2	0.28	<0.5	8	33	15	2.49
CC55704		0.20	0.002	<0.2	1.94	12	<10	140	0.5	<2	0.17	<0.5	8	36	16	3.25
CC55705		0.28	0.003	<0.2	2.19	9	<10	160	0.6	<2	0.24	<0.5	14	40	21	3.23
CC55706		0.32	0.004	<0.2	1.86	7	<10	180	0.5	<2	0.37	<0.5	9	40	21	2.81
CC55707		0.32	0.004	<0.2	2.08	9	<10	160	0.6	<2	0.31	<0.5	11	40	19	2.95
CC55708		0.24	0.001	<0.2	1.76	7	<10	130	<0.5	<2	0.20	<0.5	7	31	14	2.30
CC55709		0.34	0.002	<0.2	2.13	7	<10	160	0.5	<2	0.32	<0.5	11	40	20	3.06
CC55710		0.32	0.002	<0.2	2.14	9	<10	130	0.6	<2	0.30	<0.5	12	39	20	3.24
CC55711		0.22	0.009	<0.2	1.21	11	<10	120	<0.5	<2	0.52	<0.5	10	25	8	2.16
CC55712		0.42	0.032	<0.2	0.39	51	<10	40	0.6	<2	0.11	<0.5	2	6	3	1.22
CC55713		0.24	0.006	<0.2	2.28	8	<10	140	1.8	<2	0.53	<0.5	9	37	23	3.02
CC55714		0.28	0.005	<0.2	0.97	7	<10	80	0.7	<2	0.21	<0.5	6	21	8	1.83
CC55715		0.24	0.003	<0.2	1.66	9	<10	120	1.1	<2	0.17	<0.5	5	23	13	2.18
CC55716		0.28	0.001	<0.2	2.04	11	<10	130	1.7	<2	0.42	<0.5	9	86	16	2.91
CC55717		0.28	0.001	0.2	2.18	12	<10	160	0.6	<2	0.24	<0.5	7	35	11	3.11
CC55718		0.26	0.002	<0.2	1.84	11	<10	150	0.6	<2	0.28	<0.5	8	34	12	2.96
CC55719		0.24	0.001	<0.2	1.73	12	<10	150	0.8	<2	0.25	<0.5	7	26	12	2.68
CC55720		0.30	<0.001	<0.2	1.44	10	<10	120	0.9	<2	0.26	<0.5	8	21	9	2.56
CC55721		0.24	<0.001	0.2	1.99	12	<10	90	0.5	<2	0.11	<0.5	7	27	11	3.46
CC55722		0.28	0.005	<0.2	1.57	9	<10	160	1.0	<2	0.27	<0.5	7	31	18	2.46
CC55723		0.30	0.009	<0.2	1.87	12	<10	180	0.6	<2	0.37	<0.5	10	40	22	2.82
CC55724		0.32	0.008	<0.2	1.66	13	<10	120	0.5	<2	0.27	<0.5	9	33	17	2.75
CC55725		0.34	0.009	<0.2	1.96	10	<10	150	0.6	<2	0.29	<0.5	8	34	17	2.74
CC55726		0.24	0.011	<0.2	1.99	31	<10	120	0.7	<2	0.25	<0.5	9	47	14	3.36
CC55727		0.30	0.001	<0.2	1.94	12	<10	160	0.6	<2	0.26	<0.5	11	38	17	3.24
CC55728		0.32	0.006	<0.2	2.10	10	<10	130	0.5	<2	0.22	<0.5	12	40	18	3.09
CC55729		0.24	0.004	<0.2	2.39	11	<10	140	0.7	<2	0.24	<0.5	11	44	22	3.52
CC55730		0.36	0.003	<0.2	2.41	9	<10	160	0.5	<2	0.37	<0.5	10	45	20	3.20
CC55731		0.34	0.002	<0.2	1.97	7	<10	140	0.6	<2	0.39	<0.5	9	47	21	2.68



ALS Chemex

EXCELLENCE IN ANALYTICAL CHEMISTRY

ALS Canada Ltd.

212 Brooksbank Avenue

North Vancouver BC V7J 2C1

Phone: 604 984 0221 Fax: 604 984 0218 www.alschemex.com

ATAC RESOURCES LTD.

C/O ARCHER, CATHRO & ASSOCIATES (1981)

LIMITED

1016-510 W HASTINGS ST

VANCOUVER BC V6B 1L8

Project: DG: DM PROPERTY (camp 1)

CERTIFICATE OF ANALYSIS VA09065567

Sample Description	Method	ME-ICP41	ME-ICP41	ME-ICP41	ME-ICP41	ME-ICP41	ME-ICP41	ME-ICP41	ME-ICP41	ME-ICP41	ME-ICP41	ME-ICP41	ME-ICP41	ME-ICP41	ME-ICP41	
	Analyte	Ga	Hg	K	La	Mg	Mn	Mo	Na	Ni	P	Pb	S	Sb	Sc	
Units		ppm	ppm	%	ppm	%	ppm	ppm	%	ppm	ppm	ppm	%	ppm	ppm	
LOR		10	1	0.01	10	0.01	5	1	0.01	1	10	2	0.01	2	1	
CC55691		10	<1	0.17	20	1.06	585	<1	0.01	33	460	10	0.01	<2	5	18
CC55692		<10	<1	0.11	10	0.89	470	<1	0.01	26	590	8	0.01	<2	4	21
CC55693		10	<1	0.09	10	0.92	489	1	0.02	28	410	9	0.02	<2	5	22
CC55694		10	<1	0.06	20	0.47	296	1	0.02	17	490	9	0.02	<2	3	18
CC55695		<10	<1	0.04	10	0.40	187	1	0.02	15	540	7	0.02	2	2	18
CC55696		<10	<1	0.04	10	0.40	164	<1	0.02	15	470	5	<0.01	<2	3	19
CC55697		10	<1	0.05	10	0.52	217	<1	0.02	20	650	9	0.01	<2	3	19
CC55698		<10	<1	0.06	20	0.35	363	1	0.02	18	460	9	0.02	<2	2	39
CC55699		10	<1	0.06	40	0.48	496	1	0.02	30	590	9	0.04	<2	5	39
CC55700		10	<1	0.08	20	0.54	389	1	0.02	23	550	14	0.02	<2	4	29
CC55702		10	<1	0.05	10	0.44	389	1	0.01	16	390	8	0.01	<2	3	20
CC55703		<10	<1	0.04	20	0.50	351	1	0.02	18	390	7	0.01	<2	3	19
CC55704		10	<1	0.06	10	0.45	420	1	0.02	19	520	13	0.01	2	3	16
CC55705		10	<1	0.06	10	0.52	770	1	0.02	19	540	10	0.01	<2	4	21
CC55706		10	<1	0.05	20	0.64	335	<1	0.02	23	530	8	<0.01	<2	5	28
CC55707		10	<1	0.06	20	0.63	482	1	0.01	22	470	9	<0.01	2	5	23
CC55708		10	<1	0.06	10	0.38	322	1	0.02	15	410	9	0.01	<2	2	19
CC55709		10	<1	0.06	10	0.68	450	1	0.02	23	510	9	0.01	<2	5	24
CC55710		10	1	0.12	10	0.80	433	1	0.01	22	470	10	0.01	2	4	21
CC55711		<10	<1	0.06	20	0.43	680	1	0.02	14	540	8	0.02	2	3	29
CC55712		<10	<1	0.04	40	0.07	82	4	0.01	4	270	32	0.01	<2	1	15
CC55713		10	<1	0.07	60	0.41	345	1	0.02	18	450	21	0.02	2	7	39
CC55714		<10	<1	0.06	30	0.29	266	1	0.01	9	220	17	<0.01	<2	3	16
CC55715		<10	<1	0.05	40	0.30	200	1	0.01	12	180	21	<0.01	<2	3	17
CC55716		10	<1	0.31	90	1.18	424	1	0.01	39	570	16	<0.01	2	5	27
CC55717		<10	<1	0.07	10	0.57	234	1	0.01	18	180	12	<0.01	<2	3	20
CC55718		10	<1	0.05	10	0.49	328	1	0.02	17	340	11	<0.01	2	4	23
CC55719		10	<1	0.06	20	0.46	315	1	0.02	14	400	13	0.01	<2	4	20
CC55720		<10	<1	0.11	20	0.40	715	1	0.01	12	710	15	0.01	<2	3	18
CC55721		10	<1	0.06	10	0.46	295	1	0.01	12	630	13	0.01	<2	3	11
CC55722		<10	<1	0.04	40	0.44	350	<1	0.02	18	210	14	<0.01	<2	5	23
CC55723		<10	<1	0.06	20	0.61	327	1	0.02	26	620	8	0.01	<2	5	25
CC55724		10	<1	0.06	30	0.50	362	1	0.02	20	580	9	0.01	<2	3	19
CC55725		10	<1	0.06	20	0.57	291	<1	0.02	20	590	9	0.01	<2	4	21
CC55726		10	<1	0.14	10	0.71	386	1	0.02	22	540	13	0.01	3	5	21
CC55727		10	<1	0.07	10	0.53	816	1	0.02	20	620	14	0.01	<2	4	23
CC55728		10	<1	0.06	10	0.60	553	1	0.02	24	360	12	0.01	<2	4	18
CC55729		10	<1	0.06	10	0.65	433	1	0.02	26	350	9	<0.01	<2	5	20
CC55730		10	<1	0.07	10	0.69	369	1	0.02	23	520	12	0.01	<2	5	29
CC55731		<10	<1	0.07	20	0.69	341	<1	0.02	22	480	11	0.01	<2	5	29



ALS Chemex

EXCELLENCE IN ANALYTICAL CHEMISTRY

ALS Canada Ltd.

212 Brooksbank Avenue
North Vancouver BC V7J 2C1

Phone: 604 984 0221 Fax: 604 984 0218 www.alschemex.com

ATAC RESOURCES LTD.

C/O ARCHER, CATHRO & ASSOCIATES (1981)

LIMITED

1016-510 W HASTINGS ST

VANCOUVER BC V6B 1L8

Project: DG: DM PROPERTY (camp 1)

Page: 3 - C

Total # Pages: 10 (A - C)

Finalized Date: 22-JUL-2009

Account: RCM

CERTIFICATE OF ANALYSIS VA09065567

Sample Description	Method Analyte Units LOR	ME-ICP41	ME-ICP41	ME-ICP41	ME-ICP41	ME-ICP41	ME-ICP41	ME-ICP41
		Th	Ti	Ti	U	V	W	Zn
		ppm 20	% 0.01	ppm 10	ppm 10	ppm 1	ppm 10	ppm 2
CC55691		<20	0.13	<10	<10	65	<10	51
CC55692		<20	0.11	<10	<10	61	<10	55
CC55693		<20	0.11	<10	<10	66	<10	60
CC55694		<20	0.08	<10	<10	57	<10	50
CC55695		<20	0.08	<10	<10	52	<10	48
CC55696		<20	0.10	<10	<10	49	<10	47
CC55697		<20	0.09	<10	<10	61	<10	60
CC55698		<20	0.07	<10	<10	51	<10	48
CC55699		<20	0.08	<10	<10	73	<10	47
CC55700		<20	0.10	<10	<10	83	<10	63
CC55702		<20	0.09	<10	<10	57	<10	44
CC55703		<20	0.10	<10	<10	60	<10	44
CC55704		<20	0.12	<10	<10	83	<10	56
CC55705		<20	0.10	<10	<10	74	<10	54
CC55706		<20	0.12	<10	<10	66	<10	51
CC55707		<20	0.12	<10	<10	67	<10	51
CC55708		<20	0.08	<10	<10	55	<10	40
CC55709		<20	0.12	<10	<10	71	<10	55
CC55710		<20	0.13	<10	<10	74	<10	58
CC55711		<20	0.07	<10	<10	45	<10	49
CC55712		20	0.01	<10	<10	10	<10	38
CC55713		40	0.09	<10	50	54	<10	57
CC55714		20	0.08	<10	<10	36	<10	30
CC55715		30	0.08	<10	<10	43	<10	36
CC55716		30	0.12	<10	<10	53	<10	49
CC55717		<20	0.10	<10	<10	61	<10	39
CC55718		<20	0.10	<10	<10	64	<10	47
CC55719		<20	0.08	<10	<10	58	<10	48
CC55720		<20	0.08	<10	<10	54	<10	52
CC55721		<20	0.08	<10	<10	80	<10	55
CC55722		20	0.09	<10	<10	54	<10	46
CC55723		<20	0.11	<10	<10	64	<10	51
CC55724		<20	0.10	<10	<10	60	<10	53
CC55725		<20	0.10	<10	<10	61	<10	57
CC55726		<20	0.10	<10	<10	74	<10	64
CC55727		<20	0.11	<10	<10	77	<10	72
CC55728		<20	0.13	<10	<10	73	<10	58
CC55729		<20	0.14	<10	<10	82	<10	62
CC55730		<20	0.13	<10	<10	74	<10	53
CC55731		<20	0.13	<10	<10	63	<10	45



ALS Chemex

EXCELLENCE IN ANALYTICAL CHEMISTRY

ALS Canada Ltd.

212 Brooksbank Avenue
North Vancouver BC V7J 2C1

Phone: 604 984 0221 Fax: 604 984 0218 www.alschemex.com

ATAK RESOURCES LTD.

C/O ARCHER, CATHRO & ASSOCIATES (1981)
LIMITED

1016-510 W HASTINGS ST
VANCOUVER BC V6B 1L8

Project: DG: DM PROPERTY (camp 1)

CERTIFICATE OF ANALYSIS VA09065567

Sample Description	Method Analyte Units LOR	WEI-21	Au-ICP21	ME-ICP41	ME-ICP41	ME-ICP41	ME-ICP41	ME-ICP41	ME-ICP41	ME-ICP41	ME-ICP41	ME-ICP41	ME-ICP41	ME-ICP41	ME-ICP41	ME-ICP41
		Recvd WM.	Au	Ag	Al	As	B	Ba	Be	Bi	Ca	Cd	Co	Cr	Cu	Fe
		kg	ppm	ppm	%	ppm	ppm	ppm	ppm	ppm	ppm	ppm	ppm	ppm	ppm	%
		0.02	0.001	0.2	0.01	2	10	10	0.5	2	0.01	0.5	1	1	1	0.01
CC55732		0.30	0.001	<0.2	2.17	8	<10	150	<0.5	<2	0.32	<0.5	7	42	16	3.05
CC55733		0.30	0.007	<0.2	2.57	9	<10	120	0.9	<2	0.31	<0.5	12	58	20	3.60
CC55734		0.44	0.002	<0.2	2.85	12	<10	180	0.7	<2	0.29	<0.5	11	59	24	3.69
CC55735		0.30	0.014	<0.2	2.61	37	<10	160	0.8	<2	0.28	<0.5	11	57	19	4.04
CC55736		0.22	0.003	<0.2	1.96	15	<10	130	0.5	<2	0.24	<0.5	6	42	16	3.07
CC55737		0.28	0.012	<0.2	2.22	10	<10	140	0.6	<2	0.29	<0.5	8	38	17	2.83
CC55738		0.40	0.010	<0.2	2.37	14	<10	180	1.0	<2	0.37	<0.5	9	40	25	3.23
CC55739		0.20	0.010	<0.2	2.44	17	<10	90	0.5	<2	0.15	<0.5	5	39	18	4.33
CC55740		0.28	0.003	<0.2	2.55	15	<10	150	0.5	<2	0.19	<0.5	9	40	17	3.61
CC55741		0.30	0.003	<0.2	2.12	12	<10	80	<0.5	<2	0.14	<0.5	6	32	12	3.46
CC55742		0.34	0.020	<0.2	2.75	17	<10	270	1.2	<2	0.42	<0.5	11	49	28	3.38
CC55743		0.24	0.009	<0.2	2.46	15	<10	110	0.6	<2	0.18	<0.5	8	35	13	3.26
CC55744		0.26	0.004	<0.2	2.15	17	<10	110	0.5	<2	0.21	<0.5	8	39	11	4.10
CC55745		0.42	0.006	<0.2	2.31	13	<10	120	0.7	<2	0.25	<0.5	12	41	16	3.31
CC55746		0.32	0.002	<0.2	2.76	12	<10	160	0.8	<2	0.31	<0.5	12	47	22	3.49
CC55747		0.28	0.001	<0.2	2.51	7	<10	150	0.7	<2	0.36	<0.5	11	46	21	3.21
CC55748		0.36	0.002	<0.2	2.54	11	<10	140	0.5	<2	0.31	<0.5	9	43	19	3.34
CC55749		0.28	0.001	<0.2	2.38	6	<10	150	0.6	<2	0.34	<0.5	10	45	22	3.01
CC55750		0.40	0.002	<0.2	2.12	6	<10	120	0.5	<2	0.31	<0.5	8	40	17	2.65
CC55751		0.42	0.002	<0.2	2.62	8	<10	150	0.6	<2	0.32	<0.5	11	42	21	3.21
CC55752		0.38	0.003	<0.2	2.54	10	<10	160	0.5	<2	0.32	<0.5	9	40	21	3.39
CC55753		0.44	0.002	<0.2	2.68	8	<10	150	0.6	<2	0.32	<0.5	10	52	22	3.36
CC55754		0.26	0.002	<0.2	2.66	13	<10	120	0.5	<2	0.27	<0.5	10	40	14	3.41
CC55755		0.32	0.004	<0.2	2.89	14	<10	190	2.0	<2	0.31	<0.5	14	66	19	4.29
CC55756		0.30	0.040	<0.2	1.54	59	<10	70	0.6	<2	0.12	<0.5	13	24	6	2.87
CC55757		0.36	0.008	<0.2	1.79	12	<10	160	0.8	<2	0.42	<0.5	9	34	17	2.85
CC55758		0.30	0.003	<0.2	2.01	12	<10	100	<0.5	<2	0.23	<0.5	7	31	11	3.25
CC55759		0.22	0.014	<0.2	2.21	19	<10	100	0.6	3	0.20	<0.5	7	35	12	2.71
CC55760		0.22	0.004	<0.2	2.91	12	<10	110	0.7	3	0.26	<0.5	10	40	19	3.20
CC55761		0.34	0.023	<0.2	1.96	13	<10	200	0.8	2	0.39	<0.5	8	37	23	2.79
CC55762		0.22	0.006	<0.2	2.33	13	<10	200	0.8	3	0.43	<0.5	12	41	24	3.27
CC55763		0.34	0.024	<0.2	2.23	34	<10	190	0.8	4	0.38	<0.5	9	36	21	3.07
CC55764		0.34	0.003	<0.2	2.15	12	<10	170	1.3	3	0.36	<0.5	9	42	20	3.20
CC55765		0.40	0.005	<0.2	2.60	11	<10	200	0.9	3	0.30	<0.5	11	48	30	3.28
CC55766		0.34	0.005	<0.2	2.45	9	<10	160	0.7	3	0.38	<0.5	10	51	23	3.06
CC55767		0.38	0.005	<0.2	2.16	8	<10	140	0.5	3	0.34	<0.5	8	40	18	2.76
CC55768		0.30	0.002	<0.2	2.16	8	<10	130	0.5	3	0.33	<0.5	8	44	18	2.92
CC55769		0.42	0.003	<0.2	2.27	9	<10	240	0.7	3	0.47	<0.5	9	49	27	3.09
CC55770		0.28	0.003	<0.2	1.79	12	<10	110	<0.5	3	0.17	<0.5	5	30	16	3.22
CC55771		0.28	0.009	0.2	2.25	14	<10	250	1.4	2	0.40	<0.5	10	54	23	3.46



ALS Chemex

EXCELLENCE IN ANALYTICAL CHEMISTRY

ALS Canada Ltd.

212 Brooksbank Avenue

North Vancouver BC V7J 2C1

Phone: 604 984 0221 Fax: 604 984 0218 www.alschemex.com

ATAC RESOURCES LTD.

C/O ARCHER, CATHRO & ASSOCIATES (1981)

LIMITED

1016-510 W HASTINGS ST

VANCOUVER BC V6B 1L8

Project: DG: DM PROPERTY (camp 1)

CERTIFICATE OF ANALYSIS VA09065567

Sample Description	Method Analyte Units LOR	ME-ICP41	ME-ICP41	ME-ICP41	ME-ICP41	ME-ICP41	ME-ICP41	ME-ICP41	ME-ICP41	ME-ICP41	ME-ICP41	ME-ICP41	ME-ICP41	ME-ICP41	ME-ICP41	
		Ga	Hg	K	La	Mg	Mn	Mo	Na	Ni	P	Pb	S	Sb	Sc	Sr
		ppm	ppm	%	ppm	%	ppm	ppm	%	ppm	ppm	ppm	%	ppm	ppm	ppm
		10	1	0.01	10	0.01	5	1	0.01	1	10	2	0.01	2	1	1
CC55732		10	<1	0.07	10	0.62	337	1	0.02	21	510	10	0.01	<2	4	26
CC55733		10	<1	0.15	10	0.92	461	<1	0.02	27	420	16	0.01	<2	6	24
CC55734		10	<1	0.07	20	0.70	408	1	0.02	31	440	15	0.01	<2	6	24
CC55735		10	<1	0.09	20	0.66	645	1	0.02	30	640	23	0.02	<2	5	25
CC55736		10	<1	0.06	10	0.48	286	1	0.02	16	480	15	0.02	2	3	24
CC55737		<10	<1	0.06	20	0.55	240	1	0.02	20	500	10	0.01	2	5	22
CC55738		10	<1	0.08	50	0.61	395	1	0.02	25	640	12	0.01	<2	6	28
CC55739		10	<1	0.05	10	0.36	206	1	0.01	16	380	15	0.02	2	4	14
CC55740		10	<1	0.05	10	0.47	286	1	0.02	21	280	10	0.02	<2	4	19
CC55741		10	<1	0.04	10	0.32	231	1	0.02	15	310	11	0.02	<2	3	14
CC55742		10	<1	0.13	40	0.70	377	1	0.02	27	680	17	0.01	<2	9	32
CC55743		10	<1	0.05	10	0.45	313	1	0.02	17	390	17	0.01	<2	4	18
CC55744		10	<1	0.06	10	0.55	286	1	0.02	17	510	16	0.02	2	4	20
CC55745		10	<1	0.08	10	0.59	449	1	0.02	19	440	14	0.01	2	5	21
CC55746		10	<1	0.07	20	0.67	547	<1	0.02	28	560	16	0.01	<2	6	23
CC55747		10	<1	0.08	20	0.78	398	<1	0.02	23	560	11	0.01	<2	6	26
CC55748		10	<1	0.07	20	0.68	321	1	0.02	22	530	10	0.01	<2	6	24
CC55749		10	<1	0.07	20	0.67	343	1	0.02	24	580	10	0.01	<2	5	25
CC55750		10	<1	0.06	10	0.58	350	<1	0.02	20	520	10	0.01	<2	4	24
CC55751		10	<1	0.06	10	0.67	361	<1	0.02	26	500	10	0.01	<2	5	23
CC55752		10	<1	0.06	20	0.65	356	<1	0.02	23	670	9	0.01	<2	5	23
CC55753		10	<1	0.08	20	0.72	354	1	0.02	26	620	12	0.01	<2	6	24
CC55754		10	1	0.06	10	0.63	352	1	0.02	20	610	9	0.01	<2	5	19
CC55755		10	<1	0.76	30	1.58	559	<1	0.02	24	720	13	0.01	3	10	26
CC55756		<10	<1	0.06	30	0.30	765	1	0.01	9	340	14	0.01	2	3	20
CC55757		<10	<1	0.11	30	0.58	403	1	0.02	18	680	13	<0.01	<2	6	31
CC55758		10	<1	0.05	10	0.45	263	1	0.02	15	370	11	0.02	<2	3	20
CC55759		10	<1	0.05	20	0.45	251	1	0.02	17	320	10	0.02	<2	3	17
CC55760		10	<1	0.06	10	0.64	304	1	0.02	23	370	8	0.02	<2	5	19
CC55761		10	<1	0.07	30	0.58	372	<1	0.02	19	620	10	0.01	<2	6	27
CC55762		10	1	0.08	20	0.71	412	<1	0.03	22	590	8	0.01	<2	7	31
CC55763		10	<1	0.06	20	0.59	273	<1	0.02	22	720	9	0.01	<2	6	28
CC55764		10	<1	0.16	20	0.67	204	<1	0.02	20	670	14	0.01	<2	5	27
CC55765		10	1	0.06	20	0.62	423	<1	0.02	25	520	11	0.01	<2	8	25
CC55766		10	<1	0.06	20	0.71	317	<1	0.02	26	550	10	0.01	<2	6	26
CC55767		10	<1	0.06	20	0.62	272	<1	0.02	20	480	9	0.01	<2	5	25
CC55768		10	<1	0.06	10	0.65	322	<1	0.02	21	520	10	0.01	<2	4	24
CC55769		10	<1	0.06	20	0.70	386	<1	0.02	27	580	9	0.01	<2	7	36
CC55770		10	<1	0.05	10	0.36	229	2	0.02	14	340	11	0.02	<2	3	17
CC55771		10	<1	0.19	30	0.75	479	1	0.02	25	740	11	0.02	<2	7	29



ALS Chemex

EXCELLENCE IN ANALYTICAL CHEMISTRY

ALS Canada Ltd.

212 Brooksbank Avenue

North Vancouver BC V7J 2C1

Phone: 604 984 0221 Fax: 604 984 0218 www.alschemex.com

ATAC RESOURCES LTD.

C/O ARCHER, CATHRO & ASSOCIATES (1981)

LIMITED

1016-510 W HASTINGS ST

VANCOUVER BC V6B 1L8

Project: DG: DM PROPERTY (camp 1)

Page: 4 - C

Total # Pages: 10 (A - C)

Finalized Date: 22-JUL-2009

Account: RCM

CERTIFICATE OF ANALYSIS VA09065567

Sample Description	Method Analyte Units LOR	ME-ICP41	ME-ICP41	ME-ICP41	ME-ICP41	ME-ICP41	ME-ICP41	ME-ICP41
		Th	Ti	Tl	U	V	W	Zn
		ppm	%	ppm	ppm	ppm	ppm	ppm
		20	0.01	10	10	1	10	2
CC55732		<20	0.12	<10	<10	75	<10	54
CC55733		<20	0.15	<10	<10	84	<10	59
CC55734		<20	0.13	<10	<10	83	<10	66
CC55735		<20	0.12	<10	<10	89	<10	85
CC55736		<20	0.09	<10	<10	81	<10	46
CC55737		<20	0.12	<10	<10	65	<10	49
CC55738		20	0.13	<10	<10	70	<10	54
CC55739		<20	0.14	<10	<10	95	<10	45
CC55740		<20	0.10	<10	<10	84	<10	51
CC55741		<20	0.12	<10	<10	94	<10	48
CC55742		<20	0.12	<10	<10	78	<10	64
CC55743		<20	0.11	<10	<10	73	<10	47
CC55744		<20	0.11	<10	<10	87	<10	52
CC55745		<20	0.12	<10	<10	77	<10	49
CC55746		<20	0.13	<10	<10	77	<10	64
CC55747		<20	0.15	<10	<10	77	<10	52
CC55748		<20	0.14	<10	<10	77	<10	55
CC55749		<20	0.12	<10	<10	69	<10	49
CC55750		<20	0.12	<10	<10	61	<10	44
CC55751		<20	0.13	<10	<10	72	<10	50
CC55752		<20	0.12	<10	<10	76	<10	56
CC55753		<20	0.13	<10	<10	78	<10	61
CC55754		<20	0.12	<10	<10	74	<10	50
CC55755		20	0.16	<10	<10	99	<10	69
CC55756		20	0.07	<10	<10	50	<10	31
CC55757		<20	0.13	<10	<10	62	<10	56
CC55758		<20	0.12	<10	<10	74	<10	41
CC55759		<20	0.10	<10	<10	62	<10	43
CC55760		<20	0.13	<10	<10	69	<10	52
CC55761		<20	0.12	<10	<10	62	<10	52
CC55762		<20	0.13	<10	<10	74	<10	57
CC55763		<20	0.10	<10	<10	67	<10	55
CC55764		<20	0.10	<10	<10	70	<10	50
CC55765		<20	0.12	<10	<10	76	<10	55
CC55766		<20	0.14	<10	<10	72	<10	56
CC55767		<20	0.12	<10	<10	66	<10	52
CC55768		<20	0.12	<10	<10	72	<10	56
CC55769		<20	0.12	<10	<10	72	<10	60
CC55770		<20	0.13	<10	<10	93	<10	44
CC55771		<20	0.12	<10	<10	74	<10	66



ALS Chemex

EXCELLENCE IN ANALYTICAL CHEMISTRY

ALS Canada Ltd.

212 Brooksbank Avenue
North Vancouver BC V7J 2C1

Phone: 604 984 0221 Fax: 604 984 0218 www.alschemex.com

ATAC RESOURCES LTD.
C/O ARCHER, CATHRO & ASSOCIATES (1981)
LIMITED
1016-510 W HASTINGS ST
VANCOUVER BC V6B 1L8

Page: 5 - A
Total # Pages: 10 (A - C)
Finalized Date: 22-JUL-2009
Account: RCM

Project: DG: DM PROPERTY (camp 1)

CERTIFICATE OF ANALYSIS VA09065567

Sample Description	Method Analyte Units LOR	WEI-21	Au-ICP21	ME-ICP41	ME-ICP41	ME-ICP41	ME-ICP41	ME-ICP41	ME-ICP41	ME-ICP41	ME-ICP41	ME-ICP41	ME-ICP41	ME-ICP41	ME-ICP41	ME-ICP41
		Recvd Wt. kg	Au ppm	Ag ppm	Al %	As ppm	B ppm	Ba ppm	Be ppm	Bi ppm	Ca %	Cd ppm	Co ppm	Cr ppm	Cu ppm	Fe %
		0.02	0.001	0.2	0.01	2	10	10	0.5	2	0.01	0.5	1	1	1	0.01
CC55772		0.32	0.011	<0.2	2.22	10	<10	210	0.8	3	0.40	<0.5	9	42	24	2.90
CC55773		0.36	0.018	<0.2	1.93	32	<10	250	1.0	2	0.44	<0.5	10	44	27	2.96
CC55774		0.32	0.006	0.2	2.71	14	<10	180	1.2	3	0.30	<0.5	13	47	20	3.57
CC55775		0.32	0.002	<0.2	2.10	8	<10	170	0.6	2	0.33	<0.5	9	47	25	2.85
CC55776		0.38	0.004	<0.2	2.17	7	<10	130	0.5	2	0.33	<0.5	9	41	19	2.78
CC55777		0.36	0.002	<0.2	1.75	6	<10	140	0.7	3	0.40	<0.5	7	51	20	2.37
CC55778		0.40	0.005	0.2	2.33	9	<10	190	0.7	3	0.36	<0.5	9	48	25	3.10
CC55779		0.44	0.004	<0.2	2.09	9	<10	140	0.6	2	0.35	<0.5	10	40	20	2.74
CC55780		0.38	0.001	<0.2	2.22	8	<10	150	0.5	3	0.36	<0.5	9	39	20	2.94
CC55781		0.50	0.002	<0.2	2.26	8	<10	150	0.5	4	0.34	<0.5	9	40	19	2.88
CC55782		0.34	0.002	<0.2	1.88	8	<10	130	0.6	3	0.32	<0.5	8	39	17	2.43
CC55783		0.48	0.004	<0.2	1.69	8	<10	140	1.1	2	0.23	<0.5	8	33	19	2.40
CC55784		0.40	0.006	<0.2	2.47	13	<10	120	0.7	3	0.30	<0.5	9	41	19	3.02
CC55785		0.40	0.031	<0.2	2.53	46	<10	190	0.9	3	0.38	<0.5	10	46	21	3.22
CC55786		0.32	0.003	0.2	2.44	10	<10	140	0.7	2	0.34	<0.5	11	45	20	3.18
CC55787		0.40	0.004	<0.2	2.48	13	<10	170	0.8	2	0.36	<0.5	12	50	23	3.38
CC55788		0.42	0.002	<0.2	2.22	8	<10	110	0.7	2	0.26	<0.5	9	80	17	2.92
CC55789		0.34	0.003	<0.2	2.22	8	<10	150	0.6	3	0.34	<0.5	10	41	21	3.03
CC55790		0.44	0.001	<0.2	2.19	9	<10	160	0.5	2	0.35	<0.5	10	40	21	2.98
CC55791		0.40	0.003	<0.2	1.63	7	<10	150	0.5	3	0.40	<0.5	8	35	18	2.45
CC55792		0.34	0.002	<0.2	2.12	8	<10	170	0.8	3	0.40	<0.5	9	47	23	2.85
CC55793		0.26	0.004	<0.2	2.13	12	<10	140	0.7	4	0.27	<0.5	9	36	17	2.78
CC55794		0.28	0.030	<0.2	1.22	19	<10	80	0.8	3	0.23	<0.5	5	31	10	1.90
CC55795		0.30	0.010	<0.2	2.22	17	<10	140	0.8	2	0.32	<0.5	9	42	21	2.94
CC55796		0.30	0.004	<0.2	2.30	8	<10	150	1.2	2	0.40	<0.5	12	55	17	3.13
CC55797		0.24	0.008	<0.2	2.18	10	<10	190	1.0	3	0.44	<0.5	10	48	26	3.13
CC55798		0.34	0.002	<0.2	2.60	10	<10	140	1.2	3	0.39	<0.5	14	40	20	3.57
CC55799		0.36	0.005	<0.2	1.98	9	<10	150	0.8	4	0.40	<0.5	9	43	22	2.89
CC55800		0.30	0.006	<0.2	2.34	9	<10	150	0.8	3	0.38	<0.5	11	42	20	3.20
CC55801		0.32	0.005	<0.2	1.84	8	<10	150	0.9	2	0.43	<0.5	8	39	17	2.71
CC55802		0.26	0.015	<0.2	2.73	27	<10	220	1.7	3	0.40	<0.5	11	57	26	3.89
CC55803		0.26	0.074	0.2	2.03	57	<10	190	1.1	2	0.34	<0.5	9	44	20	2.99
CC55804		0.28	0.006	<0.2	2.48	11	<10	180	0.7	4	0.32	<0.5	11	41	18	3.18
CC55805		0.32	0.004	<0.2	2.13	8	<10	180	0.7	3	0.38	<0.5	9	41	22	2.89
CC55806		0.42	0.003	<0.2	2.26	9	<10	210	0.6	3	0.42	<0.5	10	42	23	3.03
CC55807		0.28	0.003	<0.2	2.41	9	<10	170	0.5	3	0.35	<0.5	10	43	22	3.21
CC55808		0.32	0.003	<0.2	2.18	13	<10	160	0.6	3	0.25	<0.5	11	32	16	2.84
CC55809		0.34	0.002	<0.2	1.65	11	<10	120	<0.5	3	0.28	<0.5	9	29	13	2.38
CC55810		0.32	0.003	<0.2	2.01	7	<10	140	0.5	2	0.29	<0.5	8	41	16	2.75
CC55811		0.32	0.017	0.2	2.06	13	<10	140	0.7	3	0.31	<0.5	12	37	20	3.16



ALS Chemex

EXCELLENCE IN ANALYTICAL CHEMISTRY

ALS Canada Ltd.

212 Brooksbank Avenue
North Vancouver BC V7J 2C1

Phone: 604 984 0221 Fax: 604 984 0218 www.alschemex.com

ATAC RESOURCES LTD.
C/O ARCHER, CATHRO & ASSOCIATES (1981)
LIMITED
1016-510 W HASTINGS ST
VANCOUVER BC V6B 1L8

Page: 5 - B
Total # Pages: 10 (A - C)
Finalized Date: 22-JUL-2009
Account: RCM

Project: DG: DM PROPERTY (camp 1)

CERTIFICATE OF ANALYSIS VA09065567

Sample Description	Method	ME-ICP41	ME-ICP41	ME-ICP41	ME-ICP41	ME-ICP41	ME-ICP41	ME-ICP41	ME-ICP41	ME-ICP41	ME-ICP41	ME-ICP41	ME-ICP41	ME-ICP41	ME-ICP41	
	Analyte Units LOR	Ga ppm	Hg ppm	K %	La ppm	Mg %	Mn ppm	Mo ppm	Na %	Ni ppm	P ppm	Pb ppm	S %	Sb ppm	Sc ppm	Sr ppm
		10	1	0.01	10	0.01	5	1	0.01	1	10	2	0.01	2	1	1
CC55772		10	<1	0.07	20	0.68	261	<1	0.02	23	620	9	0.01	<2	6	29
CC55773		10	<1	0.07	20	0.64	498	1	0.03	29	620	10	0.01	<2	7	36
CC55774		10	<1	0.08	20	0.71	392	1	0.02	24	690	10	0.02	<2	6	23
CC55775		10	<1	0.05	20	0.56	256	<1	0.02	26	600	9	0.02	<2	3	26
CC55776		10	<1	0.06	20	0.61	290	<1	0.02	21	530	9	0.01	<2	5	23
CC55777		<10	<1	0.05	30	0.65	259	<1	0.02	23	500	11	0.01	<2	5	29
CC55778		10	<1	0.06	20	0.64	376	1	0.02	25	500	10	0.01	<2	6	28
CC55779		10	<1	0.06	20	0.62	365	<1	0.02	21	570	9	0.02	<2	5	24
CC55780		10	<1	0.06	10	0.62	323	<1	0.02	21	610	11	0.02	<2	4	25
CC55781		10	<1	0.05	20	0.60	298	<1	0.02	21	500	10	0.01	<2	5	25
CC55782		10	<1	0.05	20	0.52	327	<1	0.02	19	500	12	0.01	<2	4	23
CC55783		<10	<1	0.05	30	0.39	378	1	0.02	18	460	18	0.02	<2	4	21
CC55784		10	<1	0.07	20	0.69	215	<1	0.02	21	600	10	0.02	<2	5	20
CC55785		10	1	0.07	20	0.65	313	1	0.02	24	660	18	0.02	4	6	33
CC55786		10	<1	0.10	20	0.81	355	<1	0.02	23	550	8	0.02	<2	5	24
CC55787		10	<1	0.10	20	0.73	358	<1	0.02	25	700	8	0.02	<2	6	26
CC55788		10	<1	0.10	10	0.80	222	<1	0.02	22	500	8	0.02	<2	4	19
CC55789		10	<1	0.06	20	0.63	415	<1	0.02	22	530	9	0.02	<2	5	24
CC55790		10	<1	0.06	20	0.60	461	<1	0.02	21	510	10	0.02	<2	5	26
CC55791		<10	1	0.05	20	0.54	369	<1	0.02	18	550	8	0.01	<2	4	29
CC55792		10	<1	0.06	20	0.61	334	<1	0.02	25	550	10	0.02	<2	6	30
CC55793		10	<1	0.05	20	0.46	379	<1	0.02	18	480	13	0.02	<2	4	22
CC55794		<10	<1	0.12	30	0.45	166	<1	0.02	13	360	17	0.02	<2	3	22
CC55795		10	<1	0.07	20	0.67	274	<1	0.02	22	620	11	0.02	<2	4	23
CC55796		10	<1	0.32	20	1.11	464	<1	0.02	28	740	11	0.02	<2	5	26
CC55797		10	<1	0.11	20	0.85	372	<1	0.02	24	750	9	0.02	<2	7	31
CC55798		10	<1	0.31	20	1.16	470	<1	0.02	20	850	10	0.02	<2	4	25
CC55799		10	<1	0.09	20	0.75	373	<1	0.03	22	600	8	0.02	<2	5	30
CC55800		10	<1	0.15	20	0.93	342	<1	0.02	23	790	8	0.02	<2	5	25
CC55801		10	<1	0.10	20	0.80	393	<1	0.02	18	670	8	0.01	<2	4	30
CC55802		10	<1	0.16	30	0.77	608	<1	0.02	27	770	21	0.04	<2	7	35
CC55803		10	<1	0.12	30	0.60	445	1	0.02	22	640	21	0.03	2	5	33
CC55804		10	<1	0.06	20	0.55	443	<1	0.02	20	550	13	0.02	<2	5	24
CC55805		10	<1	0.06	20	0.58	398	<1	0.02	20	570	12	0.02	<2	6	28
CC55806		10	<1	0.06	20	0.64	419	<1	0.02	22	550	9	0.02	<2	6	32
CC55807		10	<1	0.06	10	0.67	437	<1	0.02	23	540	10	0.02	<2	5	25
CC55808		10	1	0.06	20	0.49	538	<1	0.02	16	410	19	0.02	<2	4	19
CC55809		<10	1	0.06	20	0.47	430	<1	0.02	14	400	12	0.02	<2	3	20
CC55810		10	<1	0.06	20	0.61	292	1	0.02	20	380	8	0.02	<2	5	21
CC55811		10	<1	0.10	30	0.58	608	1	0.02	21	580	11	0.02	<2	6	21



ALS Chemex

EXCELLENCE IN ANALYTICAL CHEMISTRY

ALS Canada Ltd.

212 Brooksbank Avenue

North Vancouver BC V7J 2C1

Phone: 604 984 0221 Fax: 604 984 0218 www.alschemex.com

ATAC RESOURCES LTD.

C/O ARCHER, CATHRO & ASSOCIATES (1981)

LIMITED

1016-510 W HASTINGS ST

VANCOUVER BC V6B 1L8

Project: DG: DM PROPERTY (camp 1)

Page: 5 - C

Total # Pages: 10 (A - C)

Finalized Date: 22-JUL-2009

Account: RCM

CERTIFICATE OF ANALYSIS VA09065567

Sample Description	Method Analyte Units LOR	ME-ICP41	ME-ICP41	ME-ICP41	ME-ICP41	ME-ICP41	ME-ICP41	ME-ICP41
		Th	Ti	Tl	U	V	W	Zn
		ppm	%	ppm	ppm	ppm	ppm	ppm
		20	0.01	10	10	1	10	2
CC55772		<20	0.12	<10	<10	66	<10	53
CC55773		<20	0.12	<10	<10	67	<10	57
CC55774		<20	0.12	<10	<10	76	<10	65
CC55775		<20	0.08	<10	<10	65	<10	45
CC55776		<20	0.12	<10	<10	67	<10	52
CC55777		<20	0.12	<10	<10	57	<10	45
CC55778		<20	0.13	<10	<10	75	<10	52
CC55779		<20	0.12	<10	<10	65	<10	48
CC55780		<20	0.12	<10	<10	71	<10	56
CC55781		<20	0.12	<10	<10	69	<10	53
CC55782		<20	0.12	<10	<10	59	<10	47
CC55783		20	0.09	<10	<10	51	<10	44
CC55784		<20	0.12	<10	<10	69	<10	55
CC55785		<20	0.11	<10	<10	72	<10	61
CC55786		<20	0.13	<10	<10	71	<10	58
CC55787		<20	0.12	<10	<10	73	<10	55
CC55788		<20	0.12	<10	<10	65	<10	43
CC55789		<20	0.13	<10	<10	72	<10	55
CC55790		<20	0.12	<10	<10	73	<10	54
CC55791		<20	0.12	<10	<10	61	<10	47
CC55792		<20	0.13	<10	<10	68	<10	53
CC55793		<20	0.09	<10	<10	61	<10	49
CC55794		20	0.09	<10	<10	42	<10	42
CC55795		<20	0.12	<10	<10	66	<10	61
CC55796		<20	0.12	<10	<10	67	<10	66
CC55797		<20	0.13	<10	<10	71	<10	58
CC55798		<20	0.16	<10	<10	78	<10	63
CC55799		<20	0.13	<10	<10	67	<10	52
CC55800		<20	0.13	<10	<10	70	<10	59
CC55801		<20	0.11	<10	<10	56	<10	56
CC55802		<20	0.10	<10	<10	77	<10	81
CC55803		<20	0.09	<10	<10	64	<10	62
CC55804		<20	0.11	<10	<10	70	<10	60
CC55805		<20	0.12	<10	<10	67	<10	56
CC55806		<20	0.12	<10	<10	72	<10	55
CC55807		<20	0.13	<10	<10	77	<10	57
CC55808		<20	0.09	<10	<10	63	<10	60
CC55809		<20	0.11	<10	<10	55	<10	54
CC55810		<20	0.12	<10	<10	66	<10	59
CC55811		<20	0.12	<10	<10	67	<10	67



ALS Chemex

EXCELLENCE IN ANALYTICAL CHEMISTRY

ALS Canada Ltd.

212 Brooksbank Avenue

North Vancouver BC V7J 2C1

Phone: 604 984 0221 Fax: 604 984 0218 www.alschemex.com

ATAC RESOURCES LTD.

C/O ARCHER, CATHRO & ASSOCIATES (1981)

LIMITED

1016-510 W HASTINGS ST

VANCOUVER BC V6B 1L8

Project: DG: DM PROPERTY (camp 1)

Page: 6 - A

Total # Pages: 10 (A - C)

Finalized Date: 22-JUL-2009

Account: RCM

CERTIFICATE OF ANALYSIS VA09065567

Sample Description	Method Analyte Units LOR	WEI-21	Au-ICP21	ME-ICP41	ME-ICP41	ME-ICP41	ME-ICP41	ME-ICP41	ME-ICP41	ME-ICP41	ME-ICP41	ME-ICP41	ME-ICP41	ME-ICP41	ME-ICP41	ME-ICP41
		Recvd Wt. kg	Au ppm	Ag ppm	Al %	As ppm	B ppm	Ba ppm	Be ppm	Bi ppm	Ca %	Cd ppm	Co ppm	Cr ppm	Cu ppm	Fe %
CC55812		0.28	0.005	<0.2	2.21	10	<10	170	0.8	3	0.34	<0.5	13	40	19	3.19
CC55813		0.20	0.004	<0.2	2.25	8	<10	270	0.9	2	0.78	<0.5	13	60	28	3.10
CC55814		0.30	0.003	<0.2	2.26	11	<10	200	1.0	3	0.52	<0.5	12	56	26	3.24
CC55815		0.42	0.005	<0.2	2.17	11	<10	180	0.6	2	0.42	<0.5	9	44	20	2.85
CC55816		0.30	0.001	<0.2	2.24	13	<10	130	0.5	3	0.30	<0.5	9	38	15	3.27
CC55817		0.56	0.003	<0.2	2.33	10	<10	180	0.7	2	0.40	<0.5	12	56	24	2.98
CC55818		0.32	0.002	<0.2	2.16	12	<10	140	0.5	2	0.31	<0.5	9	39	19	3.04
CC55819		0.34	0.020	<0.2	2.78	11	<10	200	0.8	2	0.32	<0.5	12	39	21	3.86
CC55820		0.46	0.001	0.2	2.61	7	<10	250	0.8	3	0.48	<0.5	14	76	23	3.48
CC55821		0.36	<0.001	<0.2	2.49	7	<10	110	0.5	3	0.28	<0.5	11	66	19	3.30
CC55822		0.24	0.001	<0.2	2.07	8	<10	110	0.5	3	0.34	<0.5	8	45	13	2.60
CC55823		0.24	0.001	<0.2	1.83	6	<10	130	<0.5	3	0.21	<0.5	6	38	14	2.20
CC55824		0.28	0.002	0.2	2.43	9	<10	180	0.6	3	0.41	<0.5	13	44	17	3.20
CC55825		0.26	0.003	<0.2	2.48	10	<10	160	0.6	3	0.28	<0.5	9	47	17	3.40
CC55826		0.26	0.003	<0.2	2.40	9	<10	160	0.6	3	0.32	<0.5	10	45	17	3.16
CC55827		0.18	0.001	<0.2	2.43	9	<10	160	0.7	3	0.30	<0.5	14	52	16	3.33
CC55828		0.60	0.001	<0.2	2.74	9	<10	160	0.7	4	0.32	<0.5	12	57	18	3.57
CC55829		0.18	<0.001	<0.2	1.18	6	<10	60	<0.5	4	0.14	<0.5	5	27	9	1.69
CC55830		0.28	0.002	<0.2	2.34	12	<10	140	0.8	2	0.36	<0.5	12	51	18	3.30
CC55831		0.34	0.002	<0.2	2.81	9	<10	130	0.5	3	0.27	<0.5	12	49	18	3.39
CC55832		0.34	0.002	<0.2	2.30	8	<10	130	<0.5	3	0.34	<0.5	10	52	19	3.06
CC55833		0.36	0.002	<0.2	2.26	11	<10	150	<0.5	3	0.30	<0.5	9	41	15	3.41
CC55834		0.20	0.005	<0.2	2.06	9	<10	80	0.5	2	0.21	<0.5	9	44	15	3.05
CC55835		0.16	0.002	<0.2	0.51	4	<10	40	<0.5	<2	0.08	<0.5	3	11	4	0.90
CC55836		0.38	0.007	<0.2	1.88	10	<10	150	0.7	3	0.48	<0.5	11	43	23	3.02
CC55837		0.36	0.008	<0.2	1.81	10	<10	180	0.7	3	0.43	<0.5	12	42	21	2.81
CC55838		0.26	0.004	<0.2	1.79	9	<10	170	0.7	2	0.44	<0.5	11	43	17	2.74
CC55839		0.30	0.004	<0.2	2.06	10	<10	130	0.7	3	0.25	<0.5	12	40	14	2.97
CC55840		0.22	0.006	<0.2	1.84	10	<10	150	0.5	4	0.42	<0.5	9	34	14	2.52
CC55841		0.18	0.005	<0.2	1.93	9	<10	120	<0.5	2	0.49	<0.5	8	40	13	2.65
CC55842		0.18	0.001	<0.2	1.36	7	<10	60	<0.5	2	0.12	<0.5	4	21	8	2.08
CC55843		0.16	0.006	<0.2	1.41	9	<10	110	<0.5	2	0.20	<0.5	7	29	12	2.33
CC55844		0.20	0.004	<0.2	2.43	7	<10	140	0.7	4	0.32	<0.5	10	55	22	2.85
CC55845		0.34	0.004	<0.2	2.33	8	<10	240	0.9	2	0.59	<0.5	14	61	35	3.23
CC55846		0.22	0.001	0.2	1.30	6	<10	80	<0.5	2	0.16	<0.5	6	26	13	1.79
CC55847		0.32	0.008	<0.2	2.24	9	<10	160	1.0	2	0.34	<0.5	11	38	19	3.32
CC55848		0.36	0.002	<0.2	1.64	6	<10	120	<0.5	2	0.22	<0.5	7	28	13	2.24
CC55849		0.28	0.003	0.2	2.07	9	<10	260	0.6	2	0.43	<0.5	11	33	17	2.98
CC55850		0.28	0.001	<0.2	2.28	7	<10	130	0.6	2	0.27	<0.5	11	53	18	3.12
CC55851		0.40	0.003	<0.2	2.05	10	<10	160	0.6	3	0.27	<0.5	11	42	19	3.01



ALS Chemex

EXCELLENCE IN ANALYTICAL CHEMISTRY

ALS Canada Ltd.

212 Brooksbank Avenue

North Vancouver BC V7J 2C1

Phone: 604 984 0221 Fax: 604 984 0218 www.alschemex.com

ATAC RESOURCES LTD.

C/O ARCHER, CATHRO & ASSOCIATES (1981)

LIMITED

1016-510 W HASTINGS ST

VANCOUVER BC V6B 1L8

Project: DG: DM PROPERTY (camp 1)

Page: 6 - B

Total # Pages: 10 (A - C)

Finalized Date: 22-JUL-2009

Account: RCM

CERTIFICATE OF ANALYSIS VA09065567

Sample Description	Method	ME-ICP41	ME-ICP41	ME-ICP41	ME-ICP41	ME-ICP41	ME-ICP41	ME-ICP41	ME-ICP41	ME-ICP41	ME-ICP41	ME-ICP41	ME-ICP41	ME-ICP41	ME-ICP41	ME-ICP41
	Analyte	Ga	Hg	K	La	Mg	Mn	Mo	Na	Ni	P	Pb	S	Sb	Sc	Sr
Units		ppm	ppm	%	ppm	%	ppm	ppm	%	ppm	ppm	ppm	%	ppm	ppm	ppm
LOR		10.	1	0.01	10	0.01	5	1	0.01	1	10	2	0.01	2	1	1
CC55812		10	1	0.07	20	0.65	555	1	0.02	21	420	11	0.02	<2	6	23
CC55813		10	<1	0.23	30	0.91	601	<1	0.03	28	540	15	0.03	<2	8	30
CC55814		10	<1	0.15	30	0.94	469	<1	0.03	26	500	16	0.02	<2	9	28
CC55815		10	<1	0.06	30	0.66	261	<1	0.02	23	390	15	0.02	<2	6	28
CC55816		10	1	0.06	10	0.60	386	<1	0.02	21	370	14	0.02	<2	5	21
CC55817		10	<1	0.07	20	0.93	358	<1	0.02	30	430	14	0.02	<2	5	26
CC55818		10	<1	0.06	20	0.63	312	<1	0.02	21	340	12	0.02	<2	5	23
CC55819		10	<1	0.12	20	0.92	455	<1	0.02	22	380	11	0.02	<2	7	22
CC55820		10	<1	0.09	20	1.46	388	<1	0.03	52	560	8	0.02	<2	8	30
CC55821		10	<1	0.06	10	1.07	313	<1	0.02	29	330	8	0.01	<2	4	19
CC55822		10	<1	0.06	10	0.85	288	<1	0.02	22	330	7	0.02	<2	4	21
CC55823		10	<1	0.06	10	0.58	197	<1	0.03	18	220	7	0.02	<2	3	17
CC55824		10	<1	0.09	20	0.69	891	1	0.03	20	370	11	0.02	<2	5	26
CC55825		10	<1	0.06	10	0.77	291	1	0.02	22	280	9	0.02	<2	5	22
CC55826		10	<1	0.06	10	0.72	298	<1	0.02	23	230	8	0.02	<2	4	23
CC55827		10	<1	0.06	10	0.72	516	1	0.02	25	330	14	0.02	<2	4	23
CC55828		10	<1	0.10	20	1.20	371	<1	0.02	25	320	8	0.01	<2	5	22
CC55829		10	<1	0.04	10	0.39	101	<1	0.02	15	290	5	0.03	<2	2	12
CC55830		10	<1	0.12	20	1.01	404	<1	0.02	25	590	13	0.02	<2	5	23
CC55831		10	<1	0.06	10	0.89	281	<1	0.02	27	290	12	0.01	<2	5	19
CC55832		10	<1	0.08	10	0.88	249	1	0.02	26	390	40	0.01	<2	5	22
CC55833		10	<1	0.07	10	0.68	304	1	0.02	20	360	13	0.01	<2	5	22
CC55834		10	<1	0.07	10	0.66	243	<1	0.02	21	340	11	0.01	2	4	16
CC55835		<10	<1	0.03	<10	0.12	131	<1	0.03	4	190	4	0.02	<2	1	8
CC55836		10	<1	0.17	20	0.60	321	1	0.03	21	570	9	0.01	<2	8	25
CC55837		<10	<1	0.08	20	0.57	266	<1	0.02	22	530	8	0.01	<2	6	24
CC55838		10	<1	0.10	20	0.65	490	<1	0.02	19	640	8	0.01	<2	6	24
CC55839		10	<1	0.12	20	0.68	441	<1	0.02	20	470	7	0.01	<2	5	17
CC55840		10	<1	0.06	20	0.47	391	1	0.03	17	460	9	0.03	<2	4	23
CC55841		10	<1	0.07	10	0.57	270	1	0.02	19	440	9	0.02	<2	5	26
CC55842		10	<1	0.05	10	0.27	138	1	0.02	9	190	7	0.01	<2	2	11
CC55843		10	<1	0.05	10	0.41	232	1	0.02	14	320	10	0.02	<2	3	16
CC55844		10	<1	0.08	20	0.83	267	<1	0.02	28	400	29	0.01	<2	6	20
CC55845		10	<1	0.42	30	1.21	435	<1	0.03	31	620	15	0.01	<2	8	29
CC55846		<10	<1	0.04	20	0.34	304	<1	0.02	11	250	8	0.01	<2	3	13
CC55847		10	<1	0.14	30	0.83	334	<1	0.02	22	550	10	0.01	<2	5	22
CC55848		10	<1	0.05	10	0.47	180	<1	0.02	14	340	7	0.02	<2	2	17
CC55849		10	<1	0.10	10	0.62	444	1	0.02	16	480	8	0.02	<2	4	26
CC55850		10	<1	0.07	20	1.02	299	<1	0.02	23	460	8	0.01	<2	4	20
CC55851		10	<1	0.06	20	0.75	382	1	0.02	20	300	10	0.01	<2	5	21



ALS Chemex

EXCELLENCE IN ANALYTICAL CHEMISTRY

ALS Canada Ltd.

212 Brooksbank Avenue

North Vancouver BC V7J 2C1

Phone: 604 984 0221 Fax: 604 984 0218 www.alschemex.com

ATAC RESOURCES LTD.

C/O ARCHER, CATHRO & ASSOCIATES (1981)

LIMITED

1016-510 W HASTINGS ST

VANCOUVER BC V6B 1L8

Project: DG: DM PROPERTY (camp 1)

Page: 6 - C

Total # Pages: 10 (A - C)

Finalized Date: 22-JUL-2009

Account: RCM

CERTIFICATE OF ANALYSIS VA09065567

Sample Description	Method Analyte Units LOR	ME-ICP41	ME-ICP41	ME-ICP41	ME-ICP41	ME-ICP41	ME-ICP41	
		Th	Ti	Ti	U	V	W	Zn
		ppm	%	ppm	ppm	ppm	ppm	ppm
		20	0.01	10	10	1	10	2
CC55812		<20	0.13	<10	<10	80	<10	63
CC55813		<20	0.14	<10	<10	71	<10	63
CC55814		<20	0.15	<10	<10	74	<10	70
CC55815		<20	0.13	<10	<10	67	<10	58
CC55816		<20	0.12	<10	<10	71	<10	65
CC55817		<20	0.13	<10	<10	68	<10	57
CC55818		<20	0.13	<10	<10	73	<10	54
CC55819		<20	0.14	<10	<10	82	<10	68
CC55820		<20	0.11	<10	<10	84	<10	52
CC55821		<20	0.15	<10	<10	80	<10	50
CC55822		<20	0.10	<10	<10	61	<10	41
CC55823		<20	0.11	<10	<10	57	<10	39
CC55824		<20	0.13	<10	<10	73	<10	58
CC55825		<20	0.14	<10	<10	84	<10	54
CC55826		<20	0.13	<10	<10	76	<10	49
CC55827		<20	0.12	<10	<10	75	<10	58
CC55828		<20	0.17	<10	<10	82	<10	56
CC55829		<20	0.07	<10	<10	45	<10	24
CC55830		<20	0.15	<10	<10	73	<10	53
CC55831		<20	0.15	<10	<10	76	<10	57
CC55832		<20	0.14	<10	<10	71	<10	60
CC55833		<20	0.14	<10	<10	81	<10	55
CC55834		<20	0.13	<10	<10	71	<10	57
CC55835		<20	0.05	<10	<10	24	<10	17
CC55836		<20	0.14	<10	<10	72	<10	61
CC55837		<20	0.12	<10	<10	64	<10	54
CC55838		<20	0.11	<10	<10	62	<10	63
CC55839		<20	0.12	<10	<10	67	<10	55
CC55840		<20	0.09	<10	<10	63	<10	55
CC55841		<20	0.11	<10	<10	67	<10	65
CC55842		<20	0.09	<10	<10	57	<10	33
CC55843		<20	0.11	<10	<10	63	<10	43
CC55844		<20	0.14	<10	<10	68	<10	79
CC55845		<20	0.17	<10	<10	79	<10	66
CC55846		<20	0.08	<10	<10	43	<10	31
CC55847		<20	0.12	<10	<10	70	<10	56
CC55848		<20	0.08	<10	<10	51	<10	34
CC55849		<20	0.11	<10	<10	73	<10	43
CC55850		<20	0.14	<10	<10	73	<10	50
CC55851		<20	0.12	<10	<10	71	<10	51



ALS Chemex

EXCELLENCE IN ANALYTICAL CHEMISTRY

ALS Canada Ltd.

212 Brooksbank Avenue

North Vancouver BC V7J 2C1

Phone: 604 984 0221 Fax: 604 984 0218 www.alschemex.com

ATAC RESOURCES LTD.

C/O ARCHER, CATHRO & ASSOCIATES (1981)

LIMITED

1016-510 W HASTINGS ST

VANCOUVER BC V6B 1L8

Project: DG: DM PROPERTY (camp 1)

CERTIFICATE OF ANALYSIS VA09065567

Sample Description	Method	WEI-21	AU-ICP21	ME-ICP41	ME-ICP41	ME-ICP41	ME-ICP41	ME-ICP41	ME-ICP41	ME-ICP41	ME-ICP41	ME-ICP41	ME-ICP41	ME-ICP41	ME-ICP41	ME-ICP41	ME-ICP41
	Analyte	Recvd Wt.	Au	Ag	Al	As	B	Ba	Be	Bi	Ca	Cd	Co	Cr	Cu	Fe	Units
LOR	kg	ppm	ppm	%	ppm	ppm	ppm	ppm	ppm	ppm	%	ppm	ppm	ppm	ppm	%	
CC55852		0.34	0.003	<0.2	2.48	9	<10	210	0.9	2	0.39	<0.5	12	53	25	3.24	
CC55853		0.40	0.001	<0.2	2.06	10	<10	150	0.9	3	0.37	<0.5	11	52	17	2.98	
CC55854		0.24	0.001	<0.2	2.04	12	<10	140	<0.5	2	0.18	<0.5	9	48	12	4.06	
CC55855		0.22	<0.001	<0.2	2.13	10	<10	110	<0.5	2	0.19	<0.5	11	45	14	3.18	
CC55856		0.18	0.002	<0.2	1.94	7	<10	100	<0.5	<2	0.22	<0.5	10	49	12	2.91	
CC55857		0.38	0.002	<0.2	2.33	9	<10	160	0.6	4	0.24	<0.5	11	51	25	2.86	
CC55858		0.32	0.002	<0.2	2.30	8	<10	140	0.5	2	0.26	<0.5	11	57	20	2.97	
CC55859		0.22	0.002	<0.2	2.31	14	<10	130	0.5	3	0.34	<0.5	12	48	14	3.24	
CC55860		0.26	0.003	<0.2	1.98	11	<10	180	0.7	3	0.46	<0.5	10	59	20	2.83	
CC55861		0.32	0.003	0.2	2.26	9	<10	240	1.0	2	0.59	<0.5	15	76	28	3.59	
CC55862		0.28	0.002	0.2	2.26	5	<10	220	0.9	3	0.59	<0.5	12	52	22	3.28	
CC55863		0.30	0.001	<0.2	2.02	8	<10	130	0.9	2	0.42	<0.5	10	54	17	3.06	
CC55864		0.22	0.001	<0.2	2.15	7	<10	310	1.1	2	0.49	<0.5	20	39	25	2.68	
CC55865		0.22	0.001	<0.2	1.48	9	<10	110	<0.5	3	0.57	<0.5	9	34	9	2.42	
CC55866		0.38	0.016	<0.2	2.11	21	<10	160	1.0	2	0.35	<0.5	12	72	21	3.23	
CC55867		0.16	0.010	<0.2	2.50	28	<10	170	0.8	<2	0.19	<0.5	13	45	19	3.30	
CC55868		0.28	0.006	<0.2	1.84	25	<10	150	0.5	<2	0.26	<0.5	8	32	15	2.66	
CC55869		0.20	0.005	<0.2	1.81	15	<10	170	0.6	<2	0.31	<0.5	9	30	17	2.53	
CC55870		0.30	0.009	<0.2	1.78	21	<10	140	0.5	<2	0.25	<0.5	8	46	14	2.24	
CC55871		0.26	0.001	<0.2	1.06	6	<10	80	<0.5	<2	0.24	<0.5	9	42	6	2.02	
CC55872		0.26	<0.001	<0.2	0.62	4	<10	60	<0.5	<2	0.20	<0.5	9	28	4	1.30	
CC55873		0.24	<0.001	<0.2	1.33	3	<10	160	<0.5	<2	0.38	<0.5	5	30	8	1.62	
CC55874		0.20	0.004	<0.2	1.82	4	<10	130	<0.5	<2	0.43	<0.5	7	38	9	2.05	
CC55875		0.26	0.002	<0.2	2.29	7	<10	180	0.7	<2	0.51	<0.5	10	47	22	2.57	
CC55876		0.24	0.002	0.3	2.52	7	<10	180	0.8	<2	0.48	<0.5	14	59	20	3.13	
CC55877		0.24	0.002	0.2	2.76	8	<10	120	<0.5	<2	0.24	<0.5	11	59	19	3.14	
CC55878		0.32	0.002	<0.2	2.46	7	<10	170	0.6	<2	0.28	<0.5	10	50	20	2.93	
CC55879		0.26	0.001	<0.2	2.88	9	<10	160	1.5	<2	0.49	<0.5	15	116	25	3.52	
CC55880		0.36	0.007	0.2	2.24	5	<10	180	0.7	<2	0.37	<0.5	12	47	22	2.96	
CC55881		0.34	0.003	<0.2	2.56	7	<10	170	0.6	<2	0.31	<0.5	11	51	23	3.12	
CC55882		0.34	0.001	<0.2	2.11	30	<10	130	1.4	<2	0.15	<0.5	27	74	28	4.74	
CC55883		0.34	0.006	<0.2	2.40	19	<10	160	0.6	<2	0.21	<0.5	11	38	18	3.03	
CC55884		0.26	0.012	<0.2	2.43	18	<10	180	0.8	<2	0.22	<0.5	12	48	21	3.01	
CC55885		0.26	0.003	<0.2	2.41	12	<10	170	0.9	<2	0.24	<0.5	14	49	20	3.15	
CC55886		0.28	0.002	<0.2	2.81	7	<10	150	0.7	<2	0.25	<0.5	15	80	22	3.38	
CC55887		0.28	0.003	0.2	2.42	9	<10	120	0.5	<2	0.19	<0.5	11	47	14	3.60	
CC55888		0.30	0.002	<0.2	2.30	8	<10	200	0.6	<2	0.36	<0.5	12	43	21	2.66	
CC55889		0.26	0.002	<0.2	2.25	8	<10	170	0.6	<2	0.39	<0.5	13	49	19	2.96	
CC55890		0.28	0.006	<0.2	1.64	7	<10	130	<0.5	<2	0.39	<0.5	11	31	10	2.56	
CC55891		0.24	0.014	<0.2	1.54	16	<10	140	<0.5	<2	0.40	<0.5	11	34	9	1.95	



ALS Chemex

EXCELLENCE IN ANALYTICAL CHEMISTRY

ALS Canada Ltd.

212 Brooksbank Avenue
North Vancouver BC V7J 2C1

Phone: 604 984 0221 Fax: 604 984 0218 www.alschemex.com

ATAC RESOURCES LTD.
C/O ARCHER, CATHRO & ASSOCIATES (1981)
LIMITED
1016-510 W HASTINGS ST
VANCOUVER BC V6B 1L8

Page: 7 - B
Total # Pages: 10 (A - C)
Finalized Date: 22-JUL-2009
Account: RCM

Project: DG: DM PROPERTY (camp 1)

CERTIFICATE OF ANALYSIS VA09065567

Sample Description	Method Analyte Units LOR	ME-ICP41	ME-ICP41	ME-ICP41	ME-ICP41	ME-ICP41	ME-ICP41	ME-ICP41	ME-ICP41	ME-ICP41	ME-ICP41	ME-ICP41	ME-ICP41	ME-ICP41	ME-ICP41	
		Ga ppm 10	Hg ppm 1	K % 0.01	La ppm 10	Mg % 0.01	Mn ppm 5	Mo ppm 1	Na % 0.01	Ni ppm 1	P ppm 10	Pb ppm 2	S % 0.01	Sb ppm 2	Sc ppm 1	Sr ppm 1
CC55852		10	<1	0.06	20	1.01	364	<1	0.02	25	350	9	0.01	<2	6	27
CC55853		10	<1	0.10	50	0.84	357	<1	0.02	22	530	16	0.01	<2	6	24
CC55854		10	<1	0.08	10	0.85	470	2	0.02	19	420	10	0.01	<2	3	16
CC55855		10	<1	0.19	10	0.96	321	<1	0.02	22	420	7	0.02	<2	3	16
CC55856		10	<1	0.18	10	1.05	323	<1	0.02	22	430	7	0.02	<2	2	17
CC55857		10	<1	0.06	20	0.86	316	<1	0.02	28	280	11	0.02	<2	4	21
CC55858		10	<1	0.09	20	0.90	273	<1	0.02	28	360	12	0.01	<2	4	19
CC55859		10	<1	0.15	10	1.07	328	<1	0.02	25	430	7	0.01	<2	4	21
CC55860		10	<1	0.20	30	1.07	373	<1	0.02	27	550	7	0.01	<2	6	26
CC55861		10	<1	0.28	30	1.16	387	1	0.03	40	700	10	0.02	<2	7	27
CC55862		10	<1	0.33	30	1.19	402	<1	0.03	26	760	7	0.02	<2	6	30
CC55863		10	<1	0.13	30	0.89	193	1	0.02	28	580	14	0.02	<2	5	22
CC55864		10	<1	0.05	60	0.51	365	<1	0.03	28	750	28	0.06	<2	6	33
CC55865		<10	<1	0.06	10	0.52	331	1	0.02	16	710	11	0.03	<2	4	26
CC55866		10	<1	0.09	30	0.82	285	<1	0.02	33	470	13	0.01	<2	7	22
CC55867		10	<1	0.08	30	0.58	485	<1	0.02	21	370	21	0.02	<2	6	20
CC55868		10	1	0.06	20	0.44	263	<1	0.02	17	430	13	0.01	<2	4	21
CC55869		<10	<1	0.05	20	0.50	214	<1	0.02	18	520	13	0.01	<2	5	26
CC55870		10	1	0.05	20	0.42	189	2	0.02	28	420	11	0.01	<2	4	21
CC55871		<10	1	0.05	10	0.27	652	2	0.02	24	420	6	0.02	<2	2	15
CC55872		<10	<1	0.08	20	0.25	641	1	0.01	17	490	7	0.01	<2	2	11
CC55873		<10	<1	0.07	20	0.51	164	<1	0.02	13	820	8	0.03	<2	4	22
CC55874		10	<1	0.09	10	0.71	273	<1	0.02	19	620	7	0.02	<2	3	24
CC55875		10	1	0.14	20	0.90	257	<1	0.02	23	620	28	0.02	<2	6	29
CC55876		10	<1	0.39	20	1.26	441	<1	0.03	28	830	26	0.02	<2	5	28
CC55877		10	<1	0.07	10	0.94	299	<1	0.02	30	400	14	0.01	<2	4	20
CC55878		10	<1	0.07	20	0.77	280	<1	0.02	25	410	13	0.01	<2	4	24
CC55879		10	1	0.74	30	2.07	552	<1	0.02	56	1080	15	0.01	<2	6	29
CC55880		10	1	0.15	30	1.02	425	<1	0.02	27	590	5	0.01	<2	5	29
CC55881		10	<1	0.10	40	1.02	410	1	0.02	29	260	7	0.01	<2	6	28
CC55882		10	<1	0.21	30	0.73	1385	3	0.01	51	600	16	0.01	<2	7	35
CC55883		10	<1	0.05	20	0.60	388	<1	0.02	24	350	19	0.01	<2	4	19
CC55884		10	<1	0.07	30	0.74	356	<1	0.02	27	210	11	0.01	<2	6	19
CC55885		10	<1	0.29	30	0.89	402	<1	0.02	31	490	11	0.01	<2	6	18
CC55886		10	<1	0.18	10	1.28	393	<1	0.02	36	360	5	0.01	<2	3	20
CC55887		10	1	0.11	10	0.78	421	<1	0.02	24	390	7	0.01	<2	4	18
CC55888		10	1	0.07	30	0.73	465	<1	0.02	24	640	11	0.02	<2	5	27
CC55889		10	1	0.11	20	0.84	466	<1	0.02	24	600	10	0.02	<2	5	27
CC55890		<10	1	0.08	20	0.58	407	<1	0.02	16	720	23	0.03	<2	4	25
CC55891		10	1	0.06	10	0.55	655	<1	0.02	16	710	15	0.03	<2	4	25



ALS Chemex

EXCELLENCE IN ANALYTICAL CHEMISTRY

ALS Canada Ltd.

212 Brooksbank Avenue

North Vancouver BC V7J 2C1

Phone: 604 984 0221 Fax: 604 984 0218 www.alschemex.com

ATAC RESOURCES LTD.

C/O ARCHER, CATHRO & ASSOCIATES (1981)

LIMITED

1016-510 W HASTINGS ST

VANCOUVER BC V6B 1L8

Project: DG: DM PROPERTY (camp 1)

Page: 7 - C

Total # Pages: 10 (A - C)

Finalized Date: 22-JUL-2009

Account: RCM

CERTIFICATE OF ANALYSIS VA09065567

Sample Description	Method Analyte Units LOR	ME-ICP41	ME-ICP41	ME-ICP41	ME-ICP41	ME-ICP41	ME-ICP41	ME-ICP41
		Th	Ti	Tl	U	V	W	Zn
		ppm	%	ppm	ppm	ppm	ppm	ppm
		20	0.01	10	10	1	10	2
CC55852		<20	0.14	<10	<10	74	<10	54
CC55853		20	0.13	<10	<10	68	<10	61
CC55854		<20	0.13	<10	<10	88	<10	52
CC55855		<20	0.15	<10	<10	71	<10	47
CC55856		<20	0.14	<10	<10	69	<10	46
CC55857		<20	0.12	<10	<10	66	<10	57
CC55858		<20	0.12	<10	<10	71	<10	57
CC55859		<20	0.16	<10	<10	73	<10	55
CC55860		<20	0.15	<10	<10	63	<10	54
CC55861		<20	0.15	<10	<10	81	<10	68
CC55862		<20	0.16	<10	<10	72	<10	64
CC55863		<20	0.11	<10	<10	71	<10	47
CC55864		<20	0.07	<10	<10	60	<10	48
CC55865		<20	0.09	<10	<10	53	<10	61
CC55866		<20	0.09	<10	<10	70	<10	54
CC55867		<20	0.11	<10	<10	77	<10	67
CC55868		<20	0.09	<10	<10	64	<10	54
CC55869		<20	0.10	<10	<10	58	<10	52
CC55870		<20	0.09	<10	<10	57	<10	49
CC55871		<20	0.07	<10	<10	53	<10	39
CC55872		<20	0.04	<10	<10	26	<10	26
CC55873		<20	0.08	<10	<10	39	<10	39
CC55874		<20	0.11	<10	<10	56	<10	44
CC55875		<20	0.15	<10	<10	70	<10	73
CC55876		<20	0.17	<10	<10	73	<10	69
CC55877		<20	0.15	<10	<10	77	<10	62
CC55878		<20	0.14	<10	<10	73	<10	54
CC55879		<20	0.16	<10	<10	79	<10	86
CC55880		<20	0.15	<10	<10	66	<10	55
CC55881		<20	0.16	<10	<10	71	<10	54
CC55882		<20	0.07	<10	<10	81	<10	73
CC55883		<20	0.10	<10	<10	69	<10	58
CC55884		<20	0.12	<10	<10	68	<10	51
CC55885		<20	0.14	<10	<10	67	<10	54
CC55886		<20	0.18	<10	<10	81	<10	56
CC55887		<20	0.14	<10	<10	77	<10	54
CC55888		<20	0.11	<10	<10	61	<10	57
CC55889		<20	0.13	<10	<10	69	<10	54
CC55890		<20	0.10	<10	<10	61	<10	66
CC55891		<20	0.08	<10	<10	44	<10	61



ALS Chemex

EXCELLENCE IN ANALYTICAL CHEMISTRY

ALS Canada Ltd.

212 Brooksbank Avenue
North Vancouver BC V7J 2C1

Phone: 604 984 0221 Fax: 604 984 0218 www.alschemex.com

ATAC RESOURCES LTD.

C/O ARCHER, CATHRO & ASSOCIATES (1981)

LIMITED

1016-510 W HASTINGS ST

VANCOUVER BC V6B 1L8

Project: DG: DM PROPERTY (camp 1)

CERTIFICATE OF ANALYSIS VA09065567

Sample Description	Method	WEI-21	Au-ICP21	ME-ICP41	ME-ICP41	ME-ICP41	ME-ICP41	ME-ICP41	ME-ICP41	ME-ICP41	ME-ICP41	ME-ICP41	ME-ICP41	ME-ICP41	ME-ICP41	ME-ICP41
	Analyte	Recvd Wt.	Au	Ag	Al	As	B	Ba	Be	Bi	Ca	Cd	Co	Cr	Cu	Fe
	Units	kg	ppm	ppm	%	ppm	ppm	ppm	ppm	ppm	%	ppm	ppm	ppm	ppm	%
	LOR	0.02	0.001	0.2	0.01	2	10	10	0.5	2	0.01	0.5	1	1	1	0.01
CC55892		0.22	0.003	0.2	1.11	5	<10	60	<0.5	<2	0.13	<0.5	6	21	5	1.58
CC55893		0.28	0.005	<0.2	1.75	12	<10	110	<0.5	<2	0.20	<0.5	30	27	10	2.63
CC55894		0.26	0.006	<0.2	1.95	11	<10	180	0.7	<2	0.24	<0.5	11	29	15	2.59
CC55895		0.26	0.004	0.2	1.75	12	<10	140	0.5	2	0.23	<0.5	8	25	11	2.40
CC55896		0.32	0.004	0.2	1.97	9	<10	190	0.6	<2	0.28	<0.5	8	29	18	2.52
CC55897		0.24	0.004	0.3	1.82	11	<10	150	0.5	<2	0.22	<0.5	7	28	17	2.71
CC55898		0.36	0.005	<0.2	1.86	10	<10	210	0.7	<2	0.34	<0.5	11	38	24	2.59
CC55899		0.26	0.002	0.2	1.71	8	<10	120	<0.5	<2	0.21	<0.5	8	33	14	2.19
CC55900		0.28	0.007	0.2	2.05	11	<10	140	0.6	<2	0.20	<0.5	12	38	16	2.82
CC55901		0.24	0.015	<0.2	1.92	45	<10	180	0.5	<2	0.36	<0.5	9	40	13	2.51
CC55902		0.20	0.003	<0.2	1.85	45	<10	120	0.5	<2	0.22	<0.5	16	35	11	2.69
CC55903		0.28	0.017	0.2	2.38	74	<10	190	0.8	2	0.36	<0.5	14	49	17	3.13
CC55904		0.30	0.056	<0.2	1.87	102	<10	130	0.7	<2	0.27	<0.5	9	40	14	2.61
CC55905		0.32	0.132	<0.2	2.19	111	<10	160	0.9	<2	0.28	<0.5	11	38	17	2.91
CC55906		0.30	0.071	0.2	2.26	82	<10	280	1.0	<2	0.33	<0.5	14	44	28	2.91
CC55907		0.30	0.124	<0.2	2.03	141	<10	250	1.2	<2	0.31	<0.5	11	41	21	2.71
CC55908		0.32	0.018	<0.2	2.35	41	<10	270	1.0	<2	0.30	<0.5	11	42	25	2.95
CC55909		0.24	0.015	0.2	1.90	29	<10	160	0.7	<2	0.28	<0.5	9	35	18	2.48
CC55910		0.20	0.002	<0.2	0.56	5	<10	50	<0.5	<2	0.07	<0.5	2	8	5	0.81
CC55911		0.24	0.027	<0.2	1.69	52	<10	100	0.5	<2	0.19	<0.5	13	37	11	2.72
CC55912		0.30	0.054	0.2	2.76	46	<10	250	2.0	<2	0.36	<0.5	13	48	22	3.71
CC55913		0.26	0.019	<0.2	2.17	26	<10	180	0.9	<2	0.30	<0.5	10	49	18	2.79
CC55914		0.30	0.025	<0.2	1.96	24	<10	160	0.8	<2	0.24	<0.5	10	34	15	2.52
CC55915		0.30	0.039	<0.2	2.03	23	<10	210	0.7	<2	0.32	<0.5	8	33	19	2.46
CC55916		0.24	0.017	<0.2	1.52	21	<10	170	0.8	<2	0.37	<0.5	7	29	20	2.21
CC55917		0.32	0.007	<0.2	1.90	23	<10	110	0.7	<2	0.24	<0.5	10	35	15	2.50
CC55918		0.20	0.019	<0.2	1.99	34	<10	150	0.6	<2	0.32	<0.5	8	32	14	2.65
CC55919		0.22	0.012	<0.2	2.25	26	<10	140	0.7	<2	0.34	<0.5	12	43	14	3.20
CC55920		0.22	0.052	0.3	2.71	40	<10	270	1.1	<2	0.42	<0.5	16	41	22	3.42
CC55921		0.20	0.019	<0.2	1.62	19	<10	120	0.6	<2	0.27	<0.5	8	34	12	2.27
CC55922		0.26	0.009	0.2	1.91	24	<10	200	0.8	<2	0.28	<0.5	11	60	15	2.82
CC55923		0.28	0.004	<0.2	1.77	20	<10	110	0.5	<2	0.27	<0.5	9	37	13	2.53
CC55924		0.12	0.002	<0.2	0.52	4	<10	40	<0.5	<2	0.05	<0.5	3	12	7	1.00
CC55925		0.24	0.004	<0.2	1.45	9	<10	140	<0.5	<2	0.33	<0.5	12	27	9	2.09
CC55926		0.38	0.005	<0.2	2.30	9	<10	160	1.5	<2	0.44	<0.5	13	84	17	3.21
CC55927		0.46	0.008	<0.2	1.40	9	<10	140	0.7	<2	0.19	<0.5	9	24	11	2.04
CC55928		0.24	0.003	<0.2	1.88	15	<10	140	0.6	<2	0.24	<0.5	19	36	14	3.05
CC55929		0.32	0.005	<0.2	1.84	12	<10	150	0.5	<2	0.25	<0.5	12	31	14	2.77
CC55930		0.28	0.004	<0.2	1.45	10	<10	120	<0.5	<2	0.23	<0.5	16	28	10	2.56
CC55931		0.28	0.002	<0.2	1.59	7	<10	140	0.6	<2	0.27	<0.5	7	35	12	2.24



ALS Chemex

EXCELLENCE IN ANALYTICAL CHEMISTRY

ALS Canada Ltd.

212 Brooksbank Avenue

North Vancouver BC V7J 2C1

Phone: 604 984 0221 Fax: 604 984 0218 www.alschemex.com

ATAC RESOURCES LTD.

C/O ARCHER, CATHRO & ASSOCIATES (1981)

LIMITED

1016-510 W HASTINGS ST

VANCOUVER BC V6B 1L8

Project: DG: DM PROPERTY (camp 1)

CERTIFICATE OF ANALYSIS VA09065567

Sample Description	Method	ME-ICP41	ME-ICP41	ME-ICP41	ME-ICP41	ME-ICP41	ME-ICP41	ME-ICP41	ME-ICP41	ME-ICP41	ME-ICP41	ME-ICP41	ME-ICP41	ME-ICP41	ME-ICP41	ME-ICP41
	Analyte	Ga	Hg	K	La	Mg	Mn	Mo	Na	Ni	P	Pb	S	Sb	Sc	Sr
	Units LOR	ppm 10	ppm 1	% 0.01	ppm 10	% 0.01	ppm 5	ppm 1	% 0.01	ppm 1	ppm 10	ppm 2	% 0.01	ppm 2	ppm 1	ppm 1
CC55892		<10	<1	0.04	10	0.29	143	<1	0.02	9	330	7	0.02	<2	2	14
CC55893		10	<1	0.06	20	0.43	1930	<1	0.02	14	360	16	0.02	<2	3	19
CC55894		10	<1	0.06	30	0.46	422	<1	0.02	15	470	15	0.02	<2	4	23
CC55895		10	1	0.06	20	0.42	302	<1	0.02	12	480	16	0.02	<2	3	19
CC55896		10	<1	0.05	20	0.48	205	<1	0.02	16	510	11	0.01	<2	5	25
CC55897		10	1	0.05	20	0.41	193	<1	0.02	14	620	23	0.03	<2	4	21
CC55898		10	1	0.08	30	0.61	421	<1	0.02	21	560	89	0.01	<2	6	29
CC55899		10	<1	0.06	20	0.51	222	<1	0.02	18	420	46	0.02	<2	3	21
CC55900		10	1	0.05	20	0.54	495	<1	0.02	20	480	17	0.02	<2	4	19
CC55901		<10	<1	0.07	10	0.62	300	<1	0.02	20	460	10	0.02	2	5	26
CC55902		10	<1	0.11	10	0.56	991	<1	0.02	17	390	13	0.02	2	4	22
CC55903		10	<1	0.13	20	0.73	567	<1	0.02	26	670	19	0.02	3	5	30
CC55904		10	1	0.09	20	0.61	301	<1	0.02	23	480	12	0.01	11	4	26
CC55905		10	1	0.10	20	0.66	273	<1	0.02	24	390	20	0.01	13	4	26
CC55906		10	1	0.08	30	0.68	370	<1	0.02	26	670	14	0.02	10	6	27
CC55907		<10	1	0.10	30	0.58	320	<1	0.02	26	580	14	0.02	11	7	30
CC55908		10	<1	0.06	20	0.64	374	<1	0.02	26	480	13	0.01	<2	7	26
CC55909		10	<1	0.07	20	0.49	284	<1	0.02	21	520	15	0.02	3	4	23
CC55910		<10	<1	0.02	<10	0.06	46	<1	0.02	3	260	4	0.02	<2	<1	8
CC55911		10	1	0.07	10	0.50	748	<1	0.02	20	360	15	0.02	<2	4	18
CC55912		10	1	0.13	30	0.83	481	<1	0.02	24	510	15	0.01	5	10	28
CC55913		10	1	0.09	30	0.67	312	<1	0.02	29	630	14	0.02	<2	6	27
CC55914		<10	<1	0.07	30	0.51	419	<1	0.02	18	490	19	0.01	3	5	22
CC55915		10	<1	0.05	30	0.50	275	<1	0.02	19	470	11	0.01	<2	5	28
CC55916		<10	1	0.11	30	0.47	257	<1	0.02	17	630	15	0.01	<2	6	29
CC55917		<10	<1	0.06	20	0.51	400	<1	0.02	17	490	11	0.01	<2	4	20
CC55918		<10	<1	0.08	10	0.58	181	<1	0.02	19	560	12	0.02	2	4	25
CC55919		10	<1	0.21	20	0.80	410	<1	0.02	19	790	15	0.02	<2	5	25
CC55920		10	<1	0.12	40	0.64	1415	<1	0.02	23	620	22	0.04	4	6	32
CC55921		<10	<1	0.06	20	0.47	244	<1	0.02	17	500	13	0.02	<2	4	23
CC55922		10	1	0.08	20	0.65	397	<1	0.02	34	390	12	0.02	3	6	25
CC55923		<10	<1	0.07	10	0.59	271	<1	0.02	18	460	11	0.02	<2	4	20
CC55924		<10	<1	0.03	<10	0.09	74	<1	0.02	5	240	5	0.02	<2	1	8
CC55925		<10	<1	0.07	20	0.48	629	<1	0.02	15	550	9	0.03	<2	3	23
CC55926		10	1	0.44	30	1.21	546	1	0.02	27	810	11	0.01	<2	7	30
CC55927		<10	<1	0.05	30	0.31	444	<1	0.02	13	390	13	0.01	<2	3	19
CC55928		10	<1	0.07	30	0.48	1175	1	<0.01	19	520	17	<0.01	<2	3	21
CC55929		10	1	0.06	20	0.50	662	1	<0.01	17	520	14	<0.01	<2	3	21
CC55930		<10	<1	0.05	20	0.39	1030	1	<0.01	15	460	16	<0.01	<2	2	20
CC55931		<10	<1	0.09	30	0.51	238	<1	<0.01	15	490	16	<0.01	<2	4	20



ALS Chemex

EXCELLENCE IN ANALYTICAL CHEMISTRY

ALS Canada Ltd.

212 Brooksbank Avenue
North Vancouver BC V7J 2C1

Phone: 604 984 0221 Fax: 604 984 0218 www.alschemex.com

ATAC RESOURCES LTD.

C/O ARCHER, CATHRO & ASSOCIATES (1981)

LIMITED

1016-510 W HASTINGS ST
VANCOUVER BC V6B 1L8

Project: DG: DM PROPERTY (camp 1)

Page: 8 - C

Total # Pages: 10 (A - C)

Finalized Date: 22-JUL-2009

Account: RCM

CERTIFICATE OF ANALYSIS VA09065567

Sample Description	Method Analyte Units LOR	ME-ICP41	ME-ICP41	ME-ICP41	ME-ICP41	ME-ICP41	ME-ICP41	ME-ICP41
		Th ppm	Ti %	Ti ppm	U ppm	V ppm	W ppm	Zn ppm
CC55892		<20	0.07	<10	<10	45	<10	31
CC55893		<20	0.10	<10	<10	70	<10	57
CC55894		<20	0.10	<10	<10	59	<10	55
CC55895		<20	0.09	<10	<10	55	<10	51
CC55896		<20	0.09	<10	<10	57	<10	52
CC55897		<20	0.08	<10	<10	58	<10	50
CC55898		<20	0.12	<10	<10	60	<10	56
CC55899		<20	0.11	<10	<10	56	<10	47
CC55900		<20	0.11	<10	<10	66	<10	59
CC55901		<20	0.10	<10	<10	61	<10	60
CC55902		<20	0.10	<10	<10	69	<10	61
CC55903		<20	0.09	<10	<10	67	<10	77
CC55904		<20	0.09	<10	<10	56	<10	59
CC55905		<20	0.10	<10	<10	60	<10	60
CC55906		<20	0.09	<10	<10	64	<10	61
CC55907		<20	0.08	<10	<10	57	<10	55
CC55908		<20	0.10	<10	<10	67	<10	55
CC55909		<20	0.09	<10	<10	57	<10	48
CC55910		<20	0.02	<10	<10	19	<10	10
CC55911		<20	0.09	<10	<10	69	<10	54
CC55912		20	0.10	<10	<10	81	<10	60
CC55913		<20	0.10	<10	<10	67	<10	50
CC55914		<20	0.09	<10	<10	56	<10	53
CC55915		<20	0.09	<10	<10	58	<10	48
CC55916		<20	0.11	<10	<10	51	<10	54
CC55917		<20	0.10	<10	<10	57	<10	53
CC55918		<20	0.09	<10	<10	63	<10	54
CC55919		<20	0.13	<10	<10	81	<10	66
CC55920		<20	0.08	10	<10	74	<10	78
CC55921		<20	0.10	<10	<10	55	<10	48
CC55922		<20	0.08	<10	<10	67	<10	63
CC55923		<20	0.10	<10	<10	62	<10	51
CC55924		<20	0.05	<10	<10	32	<10	17
CC55925		<20	0.08	<10	<10	52	<10	52
CC55926		<20	0.15	<10	<10	72	<10	66
CC55927		<20	0.07	<10	<10	45	<10	44
CC55928		<20	0.09	<10	<10	63	<10	70
CC55929		<20	0.08	<10	<10	61	<10	66
CC55930		<20	0.08	<10	<10	63	<10	53
CC55931		<20	0.10	<10	<10	48	<10	57



ALS Chemex

EXCELLENCE IN ANALYTICAL CHEMISTRY

ALS Canada Ltd.

212 Brooksbank Avenue

North Vancouver BC V7J 2C1

Phone: 604 984 0221 Fax: 604 984 0218 www.alschemex.com

ATAC RESOURCES LTD.

C/O ARCHER, CATHRO & ASSOCIATES (1981)

LIMITED

1016-510 W HASTINGS ST

VANCOUVER BC V6B 1L8

Project: DG: DM PROPERTY (camp 1)

Page: 9 - A

Total # Pages: 10 (A - C)

Finalized Date: 22-JUL-2009

Account: RCM

CERTIFICATE OF ANALYSIS VA09065567

Sample Description	Method	WEI-21	Au-ICP21	ME-ICP41	ME-ICP41	ME-ICP41	ME-ICP41	ME-ICP41	ME-ICP41	ME-ICP41	ME-ICP41	ME-ICP41	ME-ICP41	ME-ICP41	ME-ICP41	ME-ICP41	ME-ICP41
	Analyte	Recvd Wt.	Au	Ag	Al	As	B	Ba	Be	Bi	Ca	Cd	Co	Cr	Cu	Fe	
Units		kg	ppm	ppm	%	ppm	ppm	ppm	ppm	ppm	%	ppm	ppm	ppm	ppm	%	
LOR		0.02	0.001	0.2	0.01	2	10	10	0.5	2	0.01	0.5	1	1	1	0.01	
CC55932		0.30	0.004	<0.2	1.93	14	<10	150	0.5	<2	0.25	<0.5	12	34	13	2.84	
CC55951		0.20	0.002	<0.2	2.06	8	<10	140	<0.5	<2	0.28	<0.5	7	43	16	2.73	
CC55952		0.14	0.003	<0.2	1.75	8	<10	160	0.5	<2	0.24	<0.5	5	32	16	2.16	
CC55953		0.26	0.004	<0.2	1.75	11	<10	140	<0.5	<2	0.18	<0.5	7	36	15	2.68	
CC55954		0.14	0.001	<0.2	1.41	9	<10	100	<0.5	<2	0.16	<0.5	5	33	10	2.53	
CC55955		0.22	0.002	<0.2	1.11	3	<10	100	<0.5	<2	0.20	<0.5	5	31	16	1.59	
CC55956		0.20	0.002	<0.2	1.41	7	<10	80	<0.5	<2	0.10	<0.5	5	28	13	2.71	
CC55957		0.30	0.005	<0.2	2.31	12	<10	180	0.6	<2	0.28	<0.5	9	41	21	3.23	
CC55958		0.14	0.011	0.3	2.11	9	<10	280	1.0	<2	0.62	<0.5	7	50	26	2.57	
CC55959		0.22	0.001	<0.2	0.58	<2	<10	50	<0.5	<2	0.05	<0.5	2	14	14	1.08	
CC55960		0.22	0.004	<0.2	2.01	11	<10	120	0.5	<2	0.20	<0.5	8	40	18	2.91	
CC55961		0.28	0.010	<0.2	2.31	8	<10	130	0.8	<2	0.30	<0.5	10	52	20	3.31	
CC55962		0.20	0.004	<0.2	1.38	7	<10	110	0.6	<2	0.27	<0.5	7	35	19	2.22	
CC55963		0.34	0.005	<0.2	1.76	10	<10	140	0.7	<2	0.39	<0.5	8	42	22	2.73	
CC55964		0.36	0.010	0.2	1.99	8	<10	140	0.8	<2	0.32	<0.5	10	42	22	2.69	
CC55965		0.44	0.003	<0.2	1.84	6	<10	200	0.6	<2	0.40	<0.5	9	39	22	2.64	
CC55966		0.16	0.006	0.3	1.70	10	<10	150	0.5	<2	0.30	<0.5	9	36	19	2.64	
CC55967		0.28	0.002	0.2	2.08	5	<10	160	0.5	<2	0.20	<0.5	7	38	14	2.50	
CC55968		0.20	0.002	<0.2	1.73	4	<10	160	<0.5	<2	0.27	<0.5	8	38	15	2.39	
CC55969		0.20	0.005	<0.2	1.66	6	<10	140	<0.5	<2	0.32	<0.5	11	37	11	2.41	
CC55970		0.16	0.002	0.3	1.00	4	<10	70	<0.5	<2	0.15	<0.5	5	43	9	1.74	
CC55971		0.26	0.002	<0.2	1.52	3	<10	120	<0.5	<2	0.20	<0.5	6	37	13	1.93	
CC55972		0.24	0.002	<0.2	2.13	8	<10	190	0.5	<2	0.32	<0.5	11	42	18	3.13	
CC55973		0.16	0.005	<0.2	1.77	6	<10	160	<0.5	<2	0.37	<0.5	10	36	15	2.50	
CC55974		0.50	0.007	<0.2	2.41	13	<10	200	1.0	<2	0.31	<0.5	9	44	24	3.14	
CC55975		0.20	0.001	0.2	0.83	5	<10	60	<0.5	<2	0.07	<0.5	2	20	10	1.47	
CC55976		0.24	0.002	<0.2	1.80	7	<10	140	0.7	<2	0.26	<0.5	7	34	15	2.38	
CC55977		0.20	0.001	0.2	2.25	5	<10	140	0.8	<2	0.18	<0.5	9	35	16	2.91	
CC55978		0.38	0.003	<0.2	1.69	7	<10	160	0.9	<2	0.34	<0.5	7	35	18	2.25	
CC55979		0.22	0.003	0.4	2.05	4	<10	160	0.6	<2	0.20	<0.5	9	39	18	2.69	
CC55980		0.28	0.007	<0.2	1.81	5	<10	150	<0.5	<2	0.30	<0.5	7	35	16	2.32	
CC55981		0.24	0.001	<0.2	1.75	5	<10	180	0.5	<2	0.31	<0.5	10	35	17	2.38	
CC55982		0.26	0.011	0.2	1.66	7	<10	140	<0.5	<2	0.25	<0.5	7	32	14	2.24	
CC55983		0.14	0.001	<0.2	1.23	4	<10	110	<0.5	<2	0.08	<0.5	3	26	17	1.53	
CC55984		0.14	0.019	<0.2	1.12	7	<10	120	0.6	<2	0.19	<0.5	4	27	12	2.13	
CC55985		0.28	0.001	<0.2	2.46	9	<10	220	0.5	<2	0.20	<0.5	9	36	14	3.38	
CC55986		0.18	0.001	<0.2	1.24	7	<10	90	<0.5	<2	0.09	<0.5	4	23	9	2.41	
CC55987		0.20	0.012	<0.2	1.72	8	<10	140	0.5	<2	0.17	<0.5	6	32	17	2.11	
CC55988		0.16	0.001	0.2	1.51	7	<10	70	<0.5	<2	0.11	<0.5	5	26	11	2.62	
CC55989		0.12	0.001	0.2	0.66	3	<10	40	<0.5	<2	0.08	<0.5	3	19	9	1.29	



ALS Chemex

EXCELLENCE IN ANALYTICAL CHEMISTRY

ALS Canada Ltd.

212 Brooksbank Avenue
North Vancouver BC V7J 2C1

Phone: 604 984 0221 Fax: 604 984 0218 www.alschemex.com

ATAC RESOURCES LTD.

C/O ARCHER, CATHRO & ASSOCIATES (1981)

LIMITED

1016-510 W HASTINGS ST
VANCOUVER BC V6B 1L8

Project: DG: DM PROPERTY (camp 1)

Page: 9 - B

Total # Pages: 10 (A - C)

Finalized Date: 22-JUL-2009

Account: RCM

CERTIFICATE OF ANALYSIS VA09065567

Sample Description	Method	ME-ICP41	ME-ICP41	ME-ICP41	ME-ICP41	ME-ICP41	ME-ICP41	ME-ICP41	ME-ICP41	ME-ICP41	ME-ICP41	ME-ICP41	ME-ICP41	ME-ICP41	ME-ICP41	
	Analyte	Ga	Hg	K	La	Mg	Mn	Mo	Na	Ni	P	Pb	S	Sb	Sc	
Units		ppm	ppm	%	ppm	%	ppm	ppm	%	ppm	ppm	ppm	%	ppm	ppm	
LOR		10	1	0.01	10	0.01	5	1	0.01	1	10	2	0.01	2	1	
CC55932		10	1	0.06	20	0.52	475	1	<0.01	19	410	18	<0.01	<2	4	20
CC55951		10	1	0.06	10	0.51	328	2	<0.01	24	280	9	<0.01	<2	3	21
CC55952		10	<1	0.05	20	0.37	222	1	<0.01	20	280	9	<0.01	<2	3	22
CC55953		10	<1	0.05	10	0.42	369	1	<0.01	22	370	8	<0.01	<2	3	15
CC55954		10	<1	0.04	10	0.33	236	2	<0.01	17	380	9	<0.01	<2	2	14
CC55955		<10	1	0.04	20	0.28	192	1	<0.01	16	330	8	<0.01	<2	2	16
CC55956		10	<1	0.04	10	0.23	288	2	<0.01	13	330	12	<0.01	<2	2	10
CC55957		10	<1	0.06	20	0.53	317	1	0.01	26	510	15	0.01	<2	4	21
CC55958		10	<1	0.07	60	0.40	278	1	0.02	34	1270	14	0.11	<2	3	47
CC55959		<10	<1	0.02	<10	0.07	104	1	0.02	8	170	5	0.01	<2	1	6
CC55960		10	<1	0.05	10	0.41	333	1	0.01	24	470	14	0.02	<2	3	16
CC55961		10	1	0.10	20	0.66	388	<1	0.01	33	570	12	0.01	<2	5	23
CC55962		<10	<1	0.06	20	0.36	316	1	0.01	20	620	14	0.02	<2	3	20
CC55963		10	<1	0.06	20	0.51	281	<1	0.02	22	560	14	0.01	<2	6	27
CC55964		<10	<1	0.06	20	0.50	281	<1	0.01	24	570	18	<0.01	<2	4	22
CC55965		<10	<1	0.05	20	0.56	363	<1	0.01	22	680	10	0.01	<2	5	27
CC55966		10	<1	0.06	20	0.45	409	1	0.01	22	610	13	0.04	<2	3	22
CC55967		<10	<1	0.04	10	0.48	211	<1	0.02	20	290	11	0.01	<2	4	20
CC55968		<10	1	0.05	20	0.49	350	<1	0.02	21	600	11	0.03	<2	3	22
CC55969		<10	<1	0.05	10	0.55	567	<1	0.02	20	680	11	0.03	<2	4	22
CC55970		10	1	0.04	10	0.28	276	1	0.01	24	380	8	0.02	<2	2	14
CC55971		10	<1	0.05	10	0.44	152	<1	0.02	19	750	9	0.05	<2	3	18
CC55972		10	<1	0.06	10	0.59	625	1	0.01	25	630	12	0.01	<2	4	24
CC55973		10	<1	0.06	20	0.53	504	<1	0.02	21	670	9	0.03	<2	4	26
CC55974		10	<1	0.05	30	0.59	368	1	0.01	27	280	21	<0.01	<2	6	26
CC55975		10	<1	0.03	10	0.11	108	1	0.01	11	230	11	0.01	<2	1	9
CC55976		10	<1	0.05	20	0.39	288	1	0.01	19	430	21	0.01	<2	3	21
CC55977		10	<1	0.06	20	0.43	392	1	0.01	17	270	20	0.01	<2	4	16
CC55978		<10	<1	0.05	20	0.44	278	1	0.01	19	440	24	<0.01	<2	5	27
CC55979		10	<1	0.04	20	0.45	248	1	0.01	20	330	15	0.01	<2	5	18
CC55980		10	<1	0.04	10	0.46	173	<1	0.02	20	500	9	0.02	<2	4	22
CC55981		10	<1	0.04	20	0.42	513	<1	0.02	19	490	10	0.01	<2	4	25
CC55982		10	<1	0.04	10	0.40	220	<1	0.02	17	480	10	0.01	<2	3	19
CC55983		<10	1	0.03	10	0.11	94	1	0.01	15	540	8	0.04	<2	2	12
CC55984		10	<1	0.06	10	0.24	212	1	0.01	15	380	19	0.01	<2	2	15
CC55985		10	<1	0.04	10	0.43	363	1	0.01	23	320	12	0.01	<2	3	21
CC55986		10	<1	0.03	10	0.19	334	1	0.01	11	270	10	0.01	<2	2	10
CC55987		10	<1	0.05	20	0.33	173	1	0.02	17	570	14	0.04	<2	3	18
CC55988		10	<1	0.03	10	0.27	315	1	0.02	12	300	8	0.01	<2	2	11
CC55989		<10	<1	0.02	<10	0.10	125	<1	0.01	10	250	5	0.01	<2	1	9



ALS Chemex

EXCELLENCE IN ANALYTICAL CHEMISTRY

ALS Canada Ltd.

212 Brooksbank Avenue

North Vancouver BC V7J 2C1

Phone: 604 984 0221 Fax: 604 984 0218 www.alschemex.com

ATAC RESOURCES LTD.

C/O ARCHER, CATHRO & ASSOCIATES (1981)

LIMITED

1016-510 W HASTINGS ST

VANCOUVER BC V6B 1L8

Project: DG: DM PROPERTY (camp 1)

Page: 9 - C

Total # Pages: 10 (A - C)

Finalized Date: 22-JUL-2009

Account: RCM

CERTIFICATE OF ANALYSIS VA09065567

Sample Description	Method Analyte Units LOR	ME-ICP41	ME-ICP41	ME-ICP41	ME-ICP41	ME-ICP41	ME-ICP41	ME-ICP41
		Th	Ti	Tl	U	V	W	Zn
		ppm	%	ppm	ppm	ppm	ppm	ppm
		20	0.01	10	10	1	10	2
CC55932		<20	0.09	<10	<10	66	<10	64
CC55951		<20	0.11	<10	<10	67	<10	48
CC55952		<20	0.08	<10	<10	51	<10	42
CC55953		<20	0.10	<10	<10	66	<10	45
CC55954		<20	0.09	<10	<10	71	<10	46
CC55955		<20	0.07	<10	<10	42	<10	32
CC55956		<20	0.11	<10	<10	80	<10	37
CC55957		<20	0.11	<10	<10	74	<10	69
CC55958		<20	0.05	<10	<10	45	<10	72
CC55959		<20	0.06	<10	<10	33	<10	19
CC55960		<20	0.09	<10	<10	65	<10	59
CC55961		<20	0.13	<10	<10	74	<10	61
CC55962		<20	0.09	<10	<10	56	<10	46
CC55963		<20	0.12	<10	<10	63	<10	58
CC55964		<20	0.12	<10	<10	64	<10	58
CC55965		<20	0.11	<10	<10	62	<10	58
CC55966		<20	0.09	<10	<10	60	<10	69
CC55967		<20	0.10	<10	<10	59	<10	51
CC55968		<20	0.09	<10	<10	59	<10	55
CC55969		<20	0.09	<10	<10	61	<10	62
CC55970		<20	0.09	<10	<10	55	<10	42
CC55971		<20	0.07	<10	<10	45	<10	47
CC55972		<20	0.11	<10	<10	72	<10	73
CC55973		<20	0.09	<10	<10	61	<10	66
CC55974		20	0.11	<10	<10	72	<10	59
CC55975		<20	0.07	<10	<10	44	<10	28
CC55976		<20	0.09	<10	<10	54	<10	55
CC55977		<20	0.11	<10	<10	69	<10	58
CC55978		<20	0.11	<10	<10	56	<10	53
CC55979		<20	0.10	<10	<10	65	<10	54
CC55980		<20	0.09	<10	<10	55	<10	51
CC55981		<20	0.09	<10	<10	55	<10	51
CC55982		<20	0.09	<10	<10	59	<10	53
CC55983		<20	0.05	<10	<10	34	<10	30
CC55984		<20	0.08	<10	<10	52	<10	50
CC55985		<20	0.10	<10	<10	80	<10	68
CC55986		<20	0.10	<10	<10	74	<10	39
CC55987		<20	0.07	<10	<10	46	<10	46
CC55988		<20	0.09	<10	<10	61	<10	39
CC55989		<20	0.05	<10	<10	35	<10	24



ALS Chemex

EXCELLENCE IN ANALYTICAL CHEMISTRY

ALS Canada Ltd.

212 Brooksbank Avenue
North Vancouver BC V7J 2C1

Phone: 604 984 0221 Fax: 604 984 0218 www.alschemex.com

Client: ATAC RESOURCES LTD.
C/O ARCHER, CATHRO & ASSOCIATES (1981)
LIMITED
1016-510 W HASTINGS ST
VANCOUVER BC V6B 1L8

Page: 10 - A
Total # Pages: 10 (A - C)
Finalized Date: 22-JUL-2009
Account: RCM

Project: DG: DM PROPERTY (camp 1)

CERTIFICATE OF ANALYSIS VA09065567

Sample Description	WEI-21	Au-ICP21	ME-ICP41	ME-ICP41	ME-ICP41	ME-ICP41	ME-ICP41	ME-ICP41	ME-ICP41	ME-ICP41	ME-ICP41	ME-ICP41	ME-ICP41	ME-ICP41	ME-ICP41	ME-ICP41
	Recvd Wt. kg	Au ppm	Ag ppm	Al %	As ppm	B ppm	Ba ppm	Be ppm	Bi ppm	Ca %	Cd ppm	Co ppm	Cr ppm	Cu ppm	Fe %	
Method Analyte Units LOR	0.02	0.001	0.2	0.01	2	10	10	0.5	2	0.01	0.5	1	1	1	0.01	
CC55990	0.20	0.003	0.2	1.63	6	<10	110	0.5	<2	0.27	<0.5	8	29	16	2.39	
CC55991	0.24	0.006	0.4	1.50	7	<10	120	<0.5	<2	0.27	<0.5	7	27	14	2.08	
CC55992	0.18	0.004	<0.2	1.91	6	<10	130	<0.5	<2	0.19	<0.5	9	33	13	2.63	
CC55993	0.20	0.006	<0.2	1.29	3	<10	100	<0.5	<2	0.19	<0.5	4	27	8	1.61	
CC55994	0.20	0.002	<0.2	1.03	4	<10	80	<0.5	<2	0.17	<0.5	3	20	8	1.41	
CC55995	0.18	0.002	<0.2	0.86	3	<10	60	<0.5	<2	0.15	<0.5	2	18	7	1.24	
CC55996	0.14	0.007	<0.2	1.01	4	<10	80	<0.5	<2	0.18	<0.5	3	20	8	1.36	
CC55997	0.18	0.004	0.2	1.06	5	<10	70	<0.5	<2	0.15	<0.5	3	21	9	1.78	
CC55998	0.16	0.013	0.2	1.17	4	<10	70	<0.5	<2	0.14	<0.5	3	22	10	1.94	
CC55999	0.22	0.003	<0.2	2.32	10	<10	150	<0.5	<2	0.15	<0.5	9	34	10	3.03	
CC56000	0.24	0.007	<0.2	1.81	7	<10	130	<0.5	<2	0.29	<0.5	11	37	14	2.49	
CC56001	0.22	0.007	<0.2	1.85	19	<10	140	0.5	<2	0.26	<0.5	8	36	14	2.63	
CC56002	0.32	0.008	<0.2	1.99	14	<10	110	0.5	<2	0.23	<0.5	9	38	12	2.71	
CC56003	0.26	0.004	<0.2	1.96	14	<10	150	0.6	<2	0.17	<0.5	8	34	15	2.65	
CC56004	0.22	0.008	<0.2	1.97	15	<10	160	0.5	<2	0.29	<0.5	7	32	15	2.57	
CC56005	0.22	0.006	<0.2	1.97	17	<10	180	0.8	<2	0.31	<0.5	11	37	16	2.80	
CC56006	0.40	0.008	<0.2	1.89	19	<10	200	0.6	<2	0.34	<0.5	9	35	20	2.84	
CC56007	0.24	0.004	<0.2	1.86	13	<10	160	0.6	<2	0.28	<0.5	9	31	16	2.63	
CC56008	0.30	0.004	<0.2	2.06	15	<10	190	0.6	<2	0.22	<0.5	11	31	16	2.80	
CC56009	0.20	0.004	<0.2	1.83	12	<10	170	0.6	<2	0.24	<0.5	9	30	15	2.60	
CC56010	0.30	0.005	<0.2	1.95	14	<10	170	0.6	<2	0.29	<0.5	8	31	16	2.59	
CC56011	0.22	0.008	<0.2	1.91	15	<10	190	0.6	<2	0.30	<0.5	9	34	19	2.58	
CC56012	0.34	0.004	<0.2	2.01	16	<10	200	0.6	<2	0.28	<0.5	9	31	17	2.72	
CC56013	0.16	0.006	<0.2	1.80	13	<10	140	<0.5	<2	0.25	<0.5	8	30	13	2.52	
CC56014	0.40	0.006	<0.2	2.11	15	<10	200	0.6	<2	0.31	<0.5	10	32	19	2.75	



ALS Chemex

EXCELLENCE IN ANALYTICAL CHEMISTRY

ALS Canada Ltd.

212 Brooksbank Avenue

North Vancouver BC V7J 2C1

Phone: 604 984 0221 Fax: 604 984 0218 www.alschemex.com

ATAC RESOURCES LTD.

C/O ARCHER, CATHRO & ASSOCIATES (1981)

LIMITED

1016-510 W HASTINGS ST

VANCOUVER BC V6B 1L8

Project: DG: DM PROPERTY (camp 1)

CERTIFICATE OF ANALYSIS VA09065567

Sample Description	Method Analyte Units LOR	ME-ICP41	ME-ICP41	ME-ICP41	ME-ICP41	ME-ICP41	ME-ICP41	ME-ICP41	ME-ICP41	ME-ICP41	ME-ICP41	ME-ICP41	ME-ICP41	ME-ICP41	ME-ICP41	
		Ga ppm	Hg ppm	K %	La ppm	Mg %	Mn ppm	Mo ppm	Na %	Ni ppm	P ppm	Pb ppm	S %	Sb ppm	Sc ppm	Sr ppm
CC55990		<10	<1	0.05	20	0.42	322	<1	0.01	18	410	13	<0.01	<2	3	19
CC55991		10	<1	0.04	20	0.41	179	<1	0.02	16	490	11	0.01	<2	3	19
CC55992		10	<1	0.05	10	0.44	287	1	0.02	19	310	14	0.01	<2	3	17
CC55993		<10	<1	0.04	10	0.30	105	<1	0.02	15	420	10	0.04	<2	2	18
CC55994		<10	<1	0.04	10	0.23	92	1	0.02	10	490	8	0.05	<2	2	17
CC55995		<10	<1	0.03	10	0.19	76	<1	0.01	9	410	9	0.04	<2	1	15
CC55996		<10	<1	0.04	10	0.22	86	<1	0.02	10	480	11	0.05	<2	2	18
CC55997		<10	1	0.04	10	0.21	75	<1	0.02	9	580	9	0.06	<2	1	15
CC55998		10	<1	0.04	10	0.24	78	<1	0.01	9	520	9	0.05	<2	2	14
CC55999		10	<1	0.04	10	0.44	294	<1	0.01	17	220	12	0.01	<2	3	17
CC56000		10	<1	0.05	10	0.50	471	<1	0.02	20	530	7	0.02	<2	4	22
CC56001		10	<1	0.06	20	0.50	303	<1	0.02	21	450	15	0.02	2	4	21
CC56002		10	1	0.07	20	0.54	376	<1	0.02	19	460	16	0.02	<2	4	20
CC56003		10	<1	0.04	20	0.45	263	<1	0.02	18	480	13	0.02	2	4	16
CC56004		10	<1	0.06	20	0.48	204	<1	0.02	18	530	13	0.02	<2	4	23
CC56005		10	<1	0.10	20	0.54	443	<1	0.02	22	620	13	0.02	<2	5	25
CC56006		10	<1	0.05	20	0.52	272	<1	0.02	21	540	14	0.02	<2	6	28
CC56007		<10	<1	0.08	30	0.51	286	<1	0.02	17	560	14	0.02	<2	4	24
CC56008		10	<1	0.05	20	0.43	506	<1	0.02	17	490	16	0.03	<2	4	21
CC56009		10	<1	0.05	30	0.43	360	<1	0.02	16	480	13	0.02	<2	4	21
CC56010		10	<1	0.06	30	0.50	255	<1	0.02	18	510	14	0.02	<2	4	23
CC56011		10	<1	0.05	30	0.49	343	<1	0.02	19	510	12	0.02	<2	5	25
CC56012		10	<1	0.06	30	0.50	364	<1	0.02	17	540	12	0.02	2	4	23
CC56013		10	<1	0.06	20	0.46	276	1	0.02	17	510	13	0.03	<2	3	21
CC56014		10	1	0.06	30	0.49	357	<1	0.02	19	600	11	0.03	<2	5	26



ALS Chemex

EXCELLENCE IN ANALYTICAL CHEMISTRY

ALS Canada Ltd.

212 Brooksbank Avenue
North Vancouver BC V7J 2C1

Phone: 604 984 0221 Fax: 604 984 0218 www.alschemex.com

ATAC RESOURCES LTD.
C/O ARCHER, CATHRO & ASSOCIATES (1981)
LIMITED
1016-510 W HASTINGS ST
VANCOUVER BC V6B 1L8

Project: DG: DM PROPERTY (camp 1)

Page: 10 - C
Total # Pages: 10 (A - C)
Finalized Date: 22-JUL-2009
Account: RCM

CERTIFICATE OF ANALYSIS VA09065567

Sample Description	Method Analyte Units LOR	ME-ICP41	ME-ICP41	ME-ICP41	ME-ICP41	ME-ICP41	ME-ICP41	ME-ICP41
		Th ppm	Ti %	Ti ppm	U ppm	V ppm	W ppm	Zn ppm
		20	0.01	10	10	1	10	2
CC55990		<20	0.11	<10	<10	58	<10	49
CC55991		<20	0.10	<10	<10	49	<10	55
CC55992		<20	0.10	<10	<10	64	<10	59
CC55993		<20	0.07	<10	<10	37	<10	40
CC55994		<20	0.05	<10	<10	28	<10	33
CC55995		<20	0.05	<10	<10	23	<10	29
CC55996		<20	0.05	<10	<10	26	<10	38
CC55997		<20	0.05	<10	<10	31	<10	32
CC55998		<20	0.06	<10	<10	37	<10	30
CC55999		<20	0.10	<10	<10	79	<10	54
CC56000		<20	0.09	<10	<10	62	<10	59
CC56001		<20	0.11	<10	<10	61	<10	57
CC56002		<20	0.11	<10	<10	63	<10	62
CC56003		<20	0.09	<10	<10	64	<10	53
CC56004		<20	0.09	<10	<10	55	<10	58
CC56005		<20	0.10	<10	<10	65	<10	57
CC56006		<20	0.10	<10	<10	59	<10	55
CC56007		<20	0.09	<10	<10	58	<10	60
CC56008		<20	0.09	<10	<10	65	<10	59
CC56009		<20	0.09	<10	<10	57	<10	53
CC56010		<20	0.09	<10	<10	56	<10	56
CC56011		<20	0.10	<10	<10	58	<10	56
CC56012		<20	0.10	<10	<10	62	<10	55
CC56013		<20	0.09	<10	<10	58	<10	53
CC56014		<20	0.09	<10	<10	61	<10	58

6 980 000 mN

PROPERTY BOUNDARY

6 978 000 mN

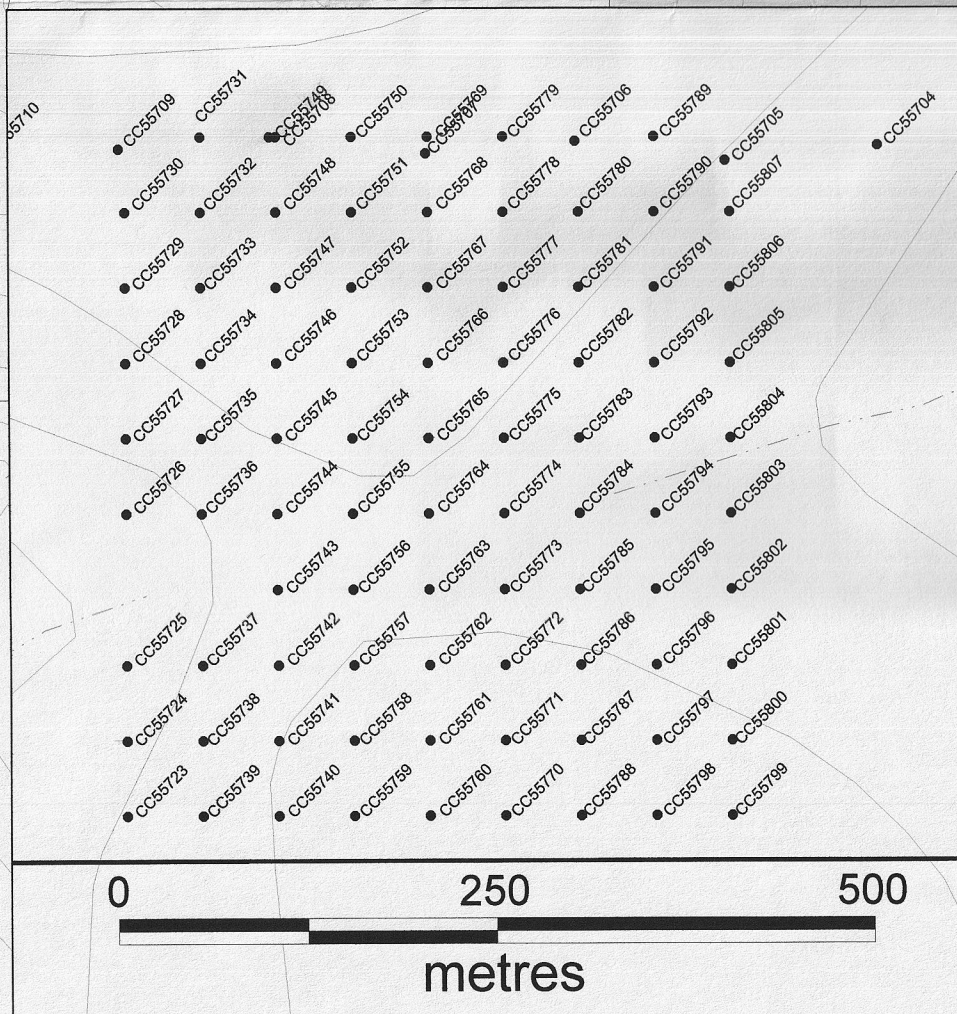
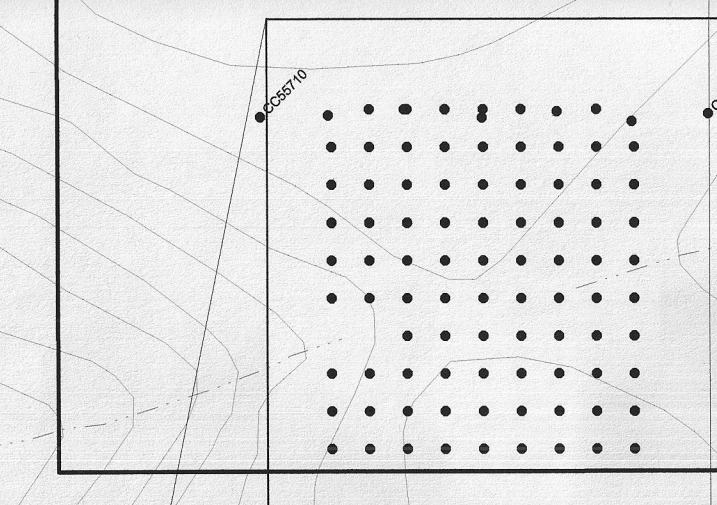

580 000 mE

582 000 mE

584 000 mE

586 000 mE

**ARCUS DEVELOPMENT GROUP INC.
ATAC RESOURCES LTD.**

FIGURE 8
ARCHER, CATHRO & ASSOCIATES (1981) LIMITED

SOIL SAMPLE LOCATIONS
DAN MAN PROPERTY

0 1 km

UTM ZONE 7W, NAD 83, NTS 115J/14

FILE: ...P/2009/Dawson Gold/Dan Man/Mapinfo DATE: NOVEMBER 2009

ARCHER, CATHRO & ASSOCIATES (1981) LIMITED
1016 -510 West Hastings Street
Vancouver, B.C. V6B 1L8

Telephone: 604-688-2568

Fax: 604-688-2578

YMIP # 09-160

PROJECT NAME : YELLOW GOLD

ASSESSMENT REPORT

describing

GEOCHEMICAL SAMPLING AND PROSPECTING

at the

GREEN GULCH PROPERTY

GG 1-66 YC76232-YC76297

NTS 1150/03

Latitude 63°05'N; Longitude 139°15'W

located in the

Dawson Mining District
Yukon Territory

prepared by

Archer, Cathro & Associates (1981) Limited

for

ATAC RESOURCES LTD.

and

ARCUS DEVELOPMENT GROUP INC.

by

H. Smith, B.Sc. Geology, GIT
December 2009

CONTENTS

	<u>PAGE</u>
INTRODUCTION	1
PROPERTY LOCATION, CLAIM DATA AND ACCESS	1
HISTORY	2
GEOMORPHOLOGY	2
REGIONAL GEOLOGY	2
PROPERTY GEOLOGY	4
REGIONAL MINERALIZATION	4
PROPERTY MINERALIZATION AND ROCK GEOCHEMISTRY	5
SOIL GEOCHEMISTRY	6
DISCUSSION AND CONCLUSIONS	7
REFERENCES	9

APPENDICES

- I STATEMENT OF QUALIFICATIONS
- II ROCK SAMPLE DESCRIPTIONS
- III CERTIFICATES OF ANALYSIS

FIGURES

<u>No.</u>	<u>Description</u>	<u>Follows Page</u>
1	Property Location	1
2	Claim Locations	1
3	Tectonic Setting	2
4	Regional Geology	2
5	Property Geology	in pocket
6	Rock Sample Locations	5
7	Gold Rock Geochemistry	5
8	Arsenic Rock Geochemistry	5
9	Copper Rock Geochemistry	5
10	Soil Sample Locations	in pocket
11	Gold Soil Geochemistry	6
12	Arsenic Soil Geochemistry	6
13	Copper Soil Geochemistry	6

TABLES

I	Regional Lithologies	3
II	2009 Drilling Highlights from Golden Saddle Zone, White Gold Property	5
III	Thresholds for Soil Values	6

INTRODUCTION

The Green Gulch property is located in western Yukon in an area that is currently one of Canada's hottest hard rock gold exploration plays. It is owned 100% by ATAC Resources Ltd. subject to an option agreement with Arcus Development Group Inc. The property lies immediately south of Underworld Resources Ltd.'s White Gold property, where highly prospective gold discoveries have recently been made.

This report describes an exploration program that was conducted by a two to three person crew working from two fly camps on the Green Gulch property between July 3 and August 8, 2009. The work was done by Archer, Cathro & Associates (1981) Limited on behalf of ATAC and Arcus. The program consisted of prospecting and soil and rock geochemical sampling. The author participated in and directed the program, and her Statement of Qualifications is in Appendix I.

PROPERTY LOCATION, CLAIM DATA AND ACCESS

The Green Gulch property comprises 66 contiguous mineral claims in the Thistle Creek area. The claims lie at latitude 63°05'N and longitude 139°15'W on NTS map sheet 1150/03 as shown on Figure 1. They are registered with the Dawson Mining Recorder in the name of Archer Cathro, which holds them in trust for ATAC. Claim data are listed below while the locations of individual claims are illustrated on Figure 2.

<u>Claim Name</u>	<u>Grant Number</u>	<u>Expiry Date*</u>
GG 1-66	YC76232-YC76297	April 29, 2014

*Expiry date includes 2009 work that has been filed for assessment credit but not yet accepted.

Both 2009 camp sites were situated on the east side of Green Gulch Creek. Camp 1 was located in the centre of the property while Camp 2 was situated approximately two kilometres south of Camp 1. Mobilization was from the nearby Dan Man property via a Bell 206B helicopter owned by Fireweed Helicopters Ltd. from its year-round base in Dawson City. Supply trips from Dawson City and demobilization to the Touleary property were also done with this helicopter.

During June 2009, Underworld constructed a bulldozer road that extends from a road along Thistle Creek to its White Gold property (Figure 2). The Thistle Creek road connects a barge landing located at the junction of the creek and the Yukon River with the Thistle Creek airstrip, located about three kilometres upstream of the property. The Underworld road parallels the west side of the Green Gulch property and crosses its northwest corner about 3500 m from the Thistle Creek road. A second, overgrown bulldozer road extends from the Thistle Creek road through the southeast corner of the property.

Access for any future work programs on the property could be accomplished by a variety of means. Gear could be flown into the Thistle Creek airstrip by fixed wing aircraft based at the Dawson City Airport, barged from Dawson City to the landing at Thistle Creek, or flown by helicopter directly to the property. Once in the area, camp gear and personnel could be

**ARCUS DEVELOPMENT GROUP INC.
ATAC RESOURCES LTD.**

FIGURE 1

ARCHER, CATHRO & ASSOCIATES (1981) LIMITED

**PROPERTY LOCATION
GREEN GULCH PROPERTY**

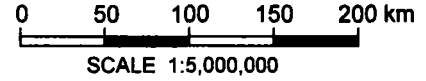

FILE: ...2009/DAWSONGOLD/GREEN GULCH/F1.DWG DECEMBER 2009

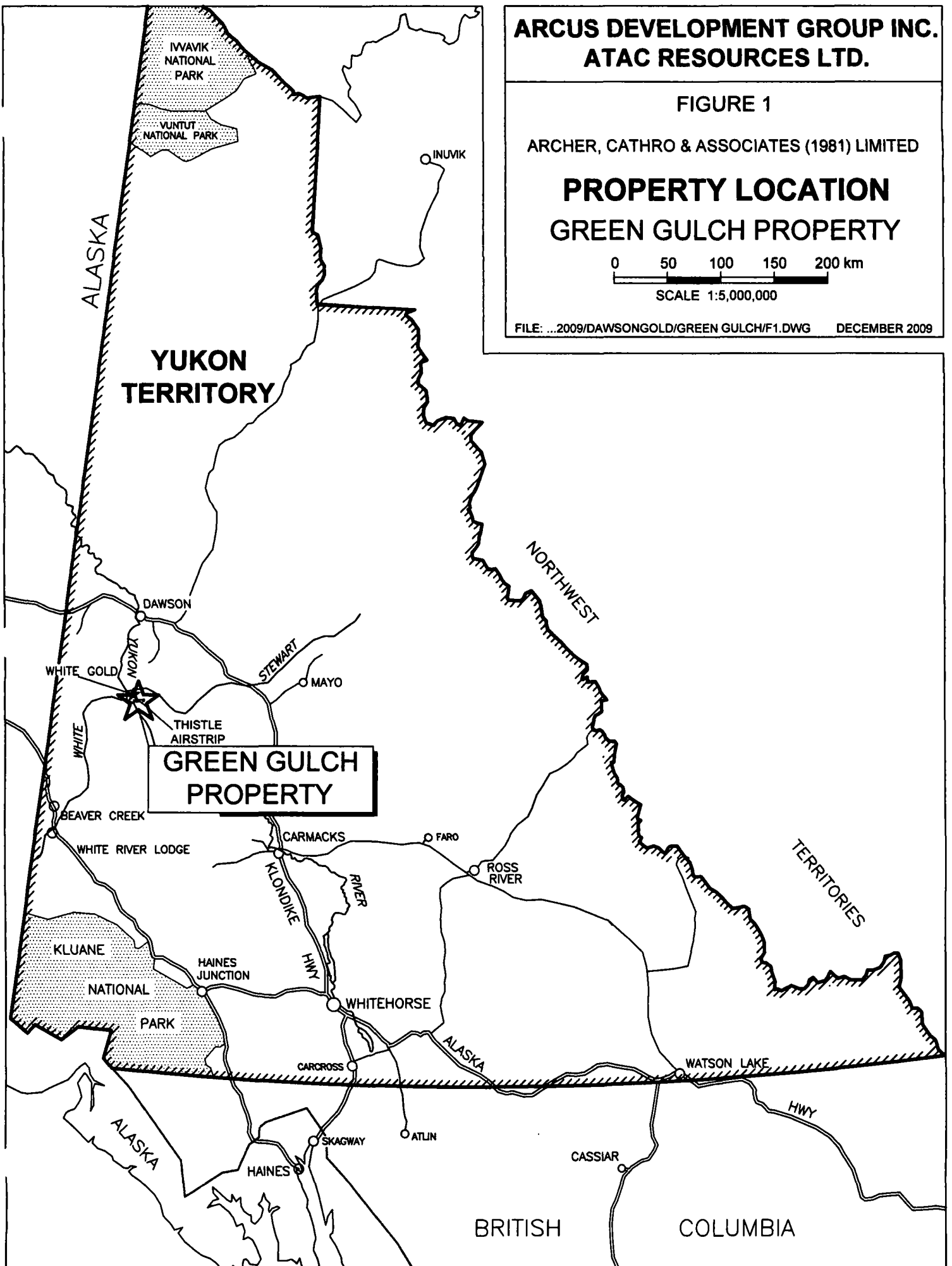

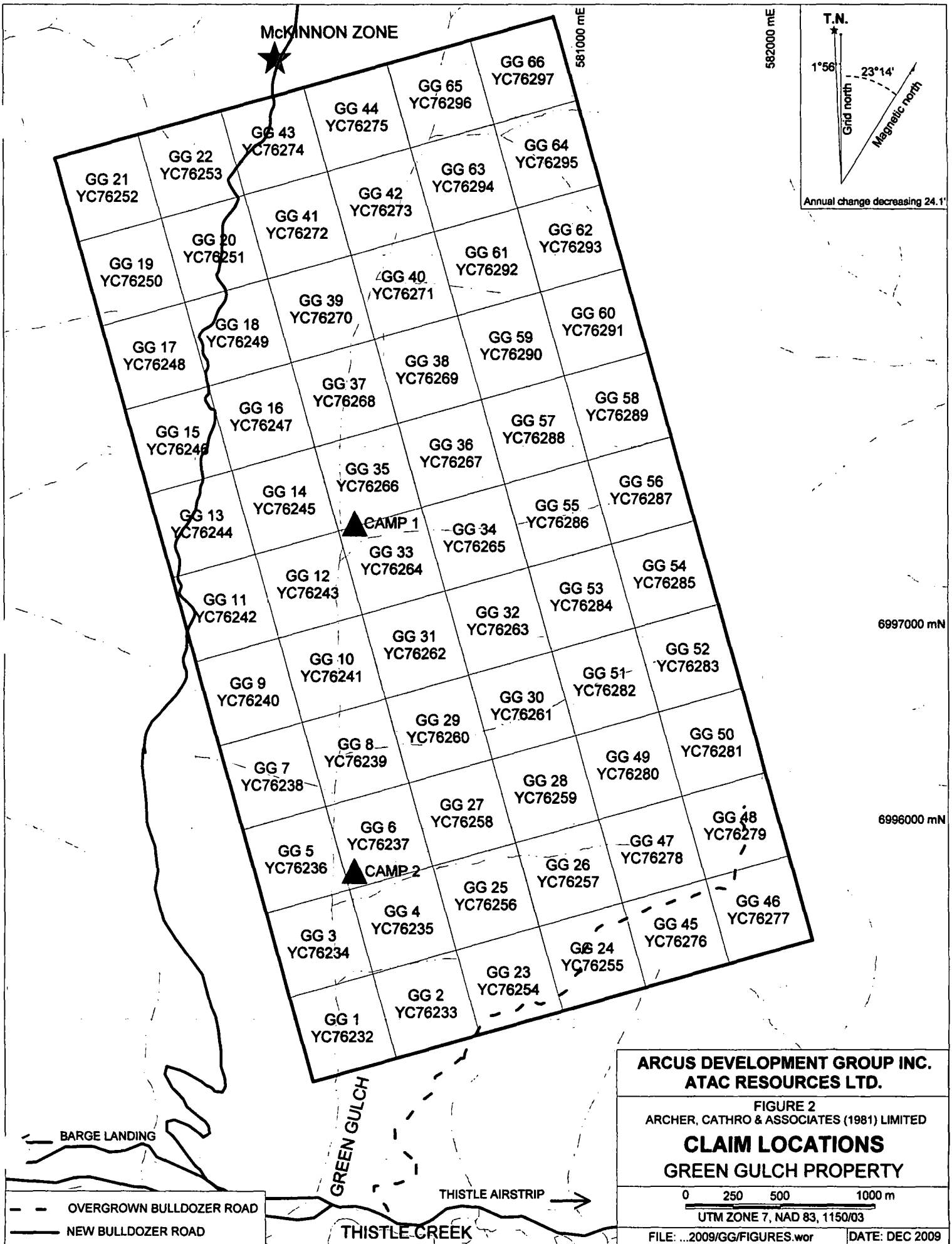

McKINNON ZONE

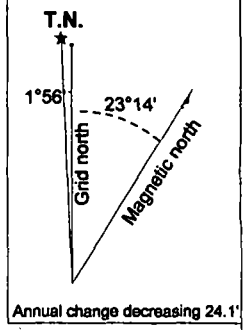

6997000 mN

6996000 mN

**ARCUS DEVELOPMENT GROUP INC.
ATAC RESOURCES LTD.**

FIGURE 2
ARCHER, CATHRO & ASSOCIATES (1981) LIMITED

**CLAIM LOCATIONS
GREEN GULCH PROPERTY**

0 250 500 1000 m
UTM ZONE 7, NAD 83, 1150/03

FILE: ...2009/GG/FIGURES.wor DATE: DEC 2009

- - OVERGROWN BULLDOZER ROAD
- NEW BULLDOZER ROAD

BARGE LANDING

GREEN GULCH

THISTLE AIRSTRIP

THISTLE CREEK

transferred to the property, using a helicopter or with a Kawasaki 610 Mule, which the project has cached at a placer miner's operation on neighbouring Kirkman Creek.

HISTORY

There is no public record of previous mineral exploration in the area covered by the Green Gulch property; however, reconnaissance-scale exploration has been done by various parties.

No evidence of placer mining was observed on the property but three active placer claims overlap the southwest corner of the claims. Green Gulch Creek drains into the lower reaches of 29 km long Thistle Creek, which is a major gold producing creek. Reported placer gold production from this creek between 1949 and 2006 totalled 81,540 ounces gold (LeBarge, 2007). Fineness of gold is 848 to 895, and coarse jewellery-grade gold is common.

ATAC staked the Green Gulch property in September 2008 and optioned it to Arcus in early summer 2009.

GEOMORPHOLOGY

The property is in an area of gentle to moderate relief two kilometres east of the Yukon River. Local elevations range from 425 to 1030 m above sea level. The higher parts of the property are vegetated with stunted, deciduous and evergreen trees, scrub brush and thin moss cover. Lower elevations support a mixture of deciduous and evergreen forest with thick buckbrush-, willows- and moss-covered slopes. No part of the property is above treeline.

Outcrops are rare and are mostly found along a sparsely vegetated ridge in the northwest corner of the property and on the north side of drainages in its eastern half. Some bedrock is also exposed along road cuts.

The property is drained by Green Gulch Creek, which flows into Thistle Creek and then into the Yukon River.

REGIONAL GEOLOGY

The Green Gulch property lies within the Yukon-Tanana Terrane approximately 80 km southwest of the Tintina Fault (Figure 3). Table I contains a brief summary of the main lithologies in the area. Figure 4 illustrates the distribution of those lithologies.

Table I - Regional Lithologies (After Gordey and Makepeace, 1999)

Unit	Period	Description
ETqN	Early Tertiary	Nisling Range Suite: Series of felsic intrusives ranging in composition from granodiorite to mafic-poor granite.
uKC1	Upper Cretaceous	Carmacks Group (1): Volcanic succession dominantly olivine basalt and breccia; hornblende-feldspar porphyry and andesite and dacite flows with minor sandy tuff,

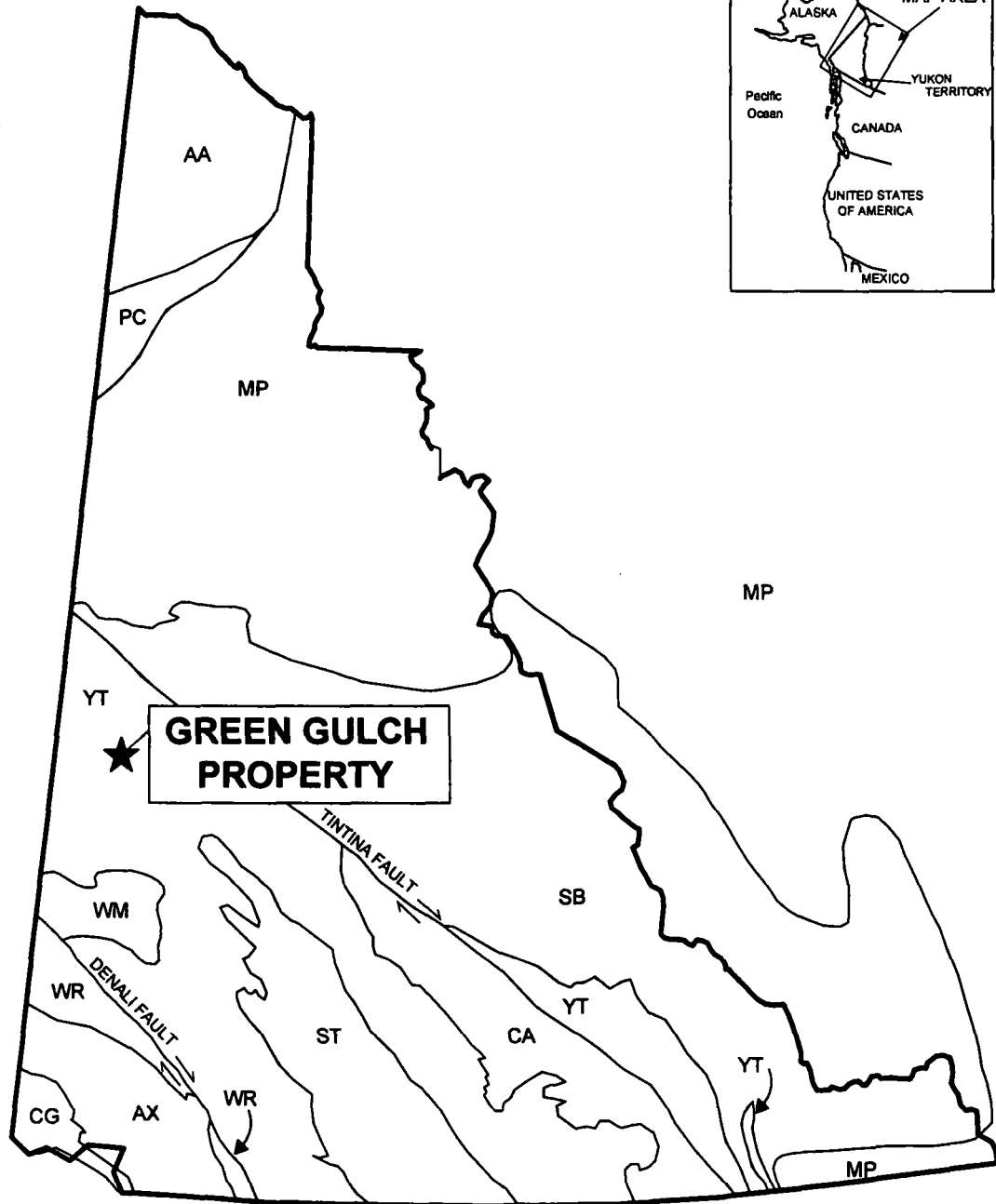
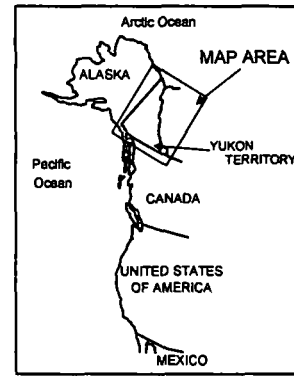

ANCESTRAL NORTH AMERICA

- MP Mackenzie Platform
- SB Selwyn Basin

TERRANES
Displaced Continental Margin

- AA Arctic Alaska
- CA Cassiar
- PC Porcupine

Pericratonic Terranes

- YT Yukon-Tanana / Slide Mountain

ACCRETED TERRANES

- ST Stikinia / Cache Creek
- AX Alexander
- WR Wrangella
- CG Chugach
- WM Windy McKinley

**ARCUS DEVELOPMENT GROUP INC.
ATAC RESOURCES LTD.**

FIGURE 3

ARCHER, CATHRO & ASSOCIATES (1981) LIMITED

**TECTONIC SETTING
GREEN GULCH PROPERTY**

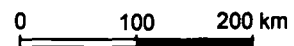

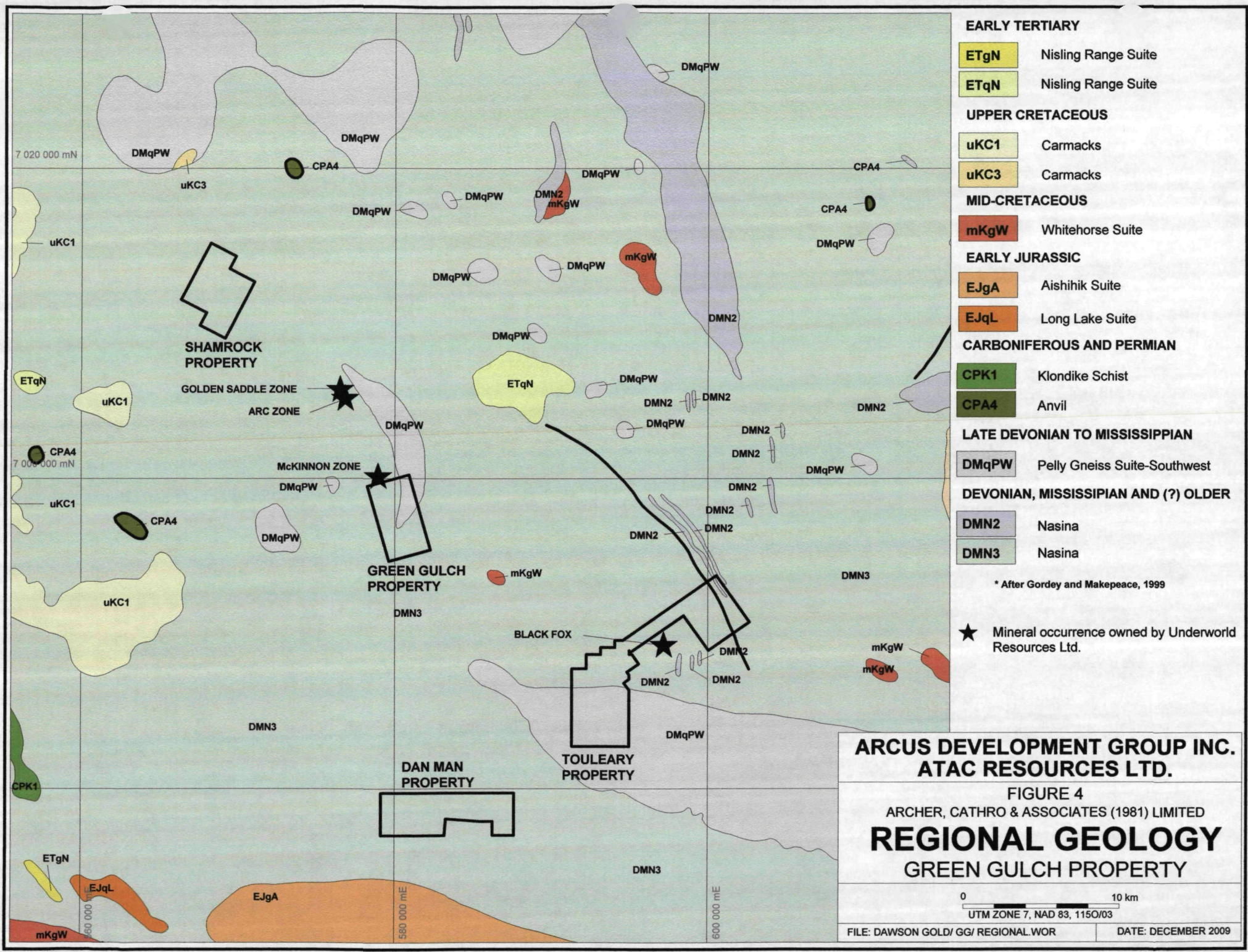

7 020 000 mN

7 000 000 mN

560 000 mE

580 000 mE

600 000 mE

**SHAMROCK
PROPERTY**

GOLDEN SADDLE ZONE
ARC ZONE

McKINNON ZONE

**GREEN GULCH
PROPERTY**

**DAN MAN
PROPERTY**

**TOULEARY
PROPERTY**

BLACK FOX

DMqPW

DMqPW

DMqPW

uKC3

CPA4

DMqPW

DMqPW

DMqPW

DMN2
mKgW

DMqPW

DMqPW

mKgW

DMN2

DMqPW

ETqN

DMqPW

DMN2

DMN2

DMN2

DMqPW

DMN2

DMN2

DMN2

DMN2

DMN2

DMN2

DMqPW

DMN3

mKgW

mKgW

DMN3

DMqPW

DMN3

ETgN

EJqL

EJgA

mKgW

uKC1

ETqN

CPA4

uKC1

uKC1

CPK1

		granite boulder conglomerate, agglomerate and associated epiclastic rocks.
uKC3	Upper Cretaceous	Carmacks Group (3): Medium bedded, poorly sorted, coarse- to fine-grained sandstone, pebble conglomerate, shale, tuff and coal; massive to thick bedded locally derived granite or quartzite pebble to boulder conglomerate.
mKgW	Mid-Cretaceous	Whitehorse Suite: Felsic intrusives ranging in composition from quartz monzonite to leucogranite.
EJgA	Early Jurassic	Aishihik Suite: Medium to coarse grained, foliated biotite-hornblende granodiorite; biotite rich gneiss; foliated hornblende diorite to monzodiorite with local potassium-feldspar megacrysts.
EJqL	Early Jurassic	Long Lake Suite: Felsic, massive to weakly foliated, fine to coarse grained biotite, biotite-muscovite and biotite-hornblende quartz monzonite to granite. Commonly hosts potassium feldspar megacrysts.
CPK1	Carboniferous to Permian	Klondike Schist (1): Tan to rusty and black weathering muscovite and/or chloritic quartzite and quartz-muscovite-chlorite schist; quartz and/or feldspar augen-bearing quartz-muscovite (+/-chlorite) schist; includes augen gneiss and amphibolite.
CPA4	Carboniferous to Permian	Anvil Range Group (4): Dunite, peridotite, gabbro, pyroxenite, harzburgite with minor diorite, hornblendite and diabase; serpentinite, orange weathering quartz-carbonate rock with minor green chromian muscovite, talc-carbonate schist and carbonatized ultramafic rocks.
DMqPW	Late Devonian to Mississippian	Pelly Gneiss Suite: Foliated equigranular, medium grained muscovite quartz monzonite, moderately to strongly foliated K-feldspar augen quartz monzonitic to granitic gneiss.
DMgPW	Late Devonian to Mississippian	Pelly Gneiss Suite: Foliated medium grained, homogenous biotite granite gneiss to biotite or hornblende granodiorite gneiss; includes interfoliated amphibolite, quartz-mica schist and phyllites.
DMN2	Devonian, Mississippian and older (?)	Nasina Assemblage (2): Marble.
DMN3	Devonian, Mississippian and older (?)	Nasina Assemblage (3): Quartzite, micaceous quartzite, quartz-muscovite schist, and minor metaconglomerate and metagrit. May locally include significant Nisling Assemblage.

PROPERTY GEOLOGY

In 2009, orientation-scale geological mapping was done during prospecting traverses conducted over a five day period. Mapping was confined to the Underworld road, the overgrown bulldozer road in the southeast corner of the claims and steep drainages on the eastern half of the property (Figure 5). Observed bedrock on the property belongs to the Pelly Gneiss Suite (DMqPW) or the highly strained Nasina Assemblage (DMN3).

DMN3 is the main unit mapped on the property and is typically a well foliated, fine grained biotite-chlorite-quartz schist. Foliation measurements consistently strike between 020° and 040° and dip from 22° to 44° toward the east. Muscovite schist locally forms 3 to 20 m thick layers within the mafic schist. Fine grained pyrite occasionally occurs along foliation planes in both types of schist.

Three subunits have been identified within DMqPW, in the north-central and northeast parts of the property. The first subunit is a fine grained, biotite-chlorite amphibolite; the second subunit is highly baked and bleached, potassium feldspar rich gneiss; and, the final subunit is a well foliated, brown to tan quartz-mica schist. Abundant limonitic patches and fine grained grey to black sulphides occur in the altered gneiss subunit. No reliable structural orientations were observed in any of the subunits. The contact between DMqPW and DMN3 appears to strike northwesterly where it crosses the Underworld road, but on the eastern side of the property it veers easterly, paralleling a steep drainage.

Fine to medium grained ultramafic (unit DMum) was observed in talus near the Underworld road. This unit is thought to be derived from ultramafic sill's equivalent to similar intrusives that occurs in the Finlayson district of southeastern Yukon.

REGIONAL MINERALIZATION

Although a number of historical mineral occurrences are located in the vicinity of the Green Gulch property, published descriptions provide few insights regarding the current gold exploration activities (see Yukon Minfile for information regarding those occurrences). The following paragraph describes recent discoveries on the adjacent White Gold property, which have direct bearing on exploration at Green Gulch and which are not yet documented in Yukon Minfile.

All mineral occurrences and showings on the White Gold property are hosted within units DMN3 and DMqPW. The two most noteworthy occurrences in respect to work at the Green Gulch property are the Golden Saddle Zone and the McKinnon Zone.

Golden Saddle Zone lies three kilometres northwest of the Green Gulch property. Although Underworld reports multiple styles of mineralization at Golden Saddle, most of the gold is hosted in quartz-albite-carbonate breccias with minor disseminated pyrite. The following table lists highlights from Underworld's 2009 drill program at Golden Saddle.

**Table II - 2009 Drilling Highlights from Golden Saddle Zone,
White Gold Property (Underworld, 2009)**

Location	Length (m)	Grade (g/t Au)
WD09-29	60.5	3.89
WD09-31	104.0	3.39
WD09-47	31.1	9.20
WD09-64	100.4	3.13
WD09-69	76.9	3.40
WD09-72	49.5	3.49
WD09-91	91.28	3.69
WD09-101	48.75	3.67
WD09-102	41.72	4.36
WD09-103	25.38	4.48
WD09-106	25.50	2.97

McKinnon Zone lies 100 m northwest of the Green Gulch property. This zone reportedly hosts visible gold within altered and quartz veined meta-intrusive rocks of the Pelly Gneiss Suite (Underworld, 2009).

In 2009, a trenching program was undertaken by Underworld at the McKinnon Zone. The best chip sample results graded 1.40 g/t gold over 1.50 m and 1.63 g/t gold over 1.51 m. Assays from three rock samples of well mineralized quartz-breccia material averaged 60.2 g/t gold and 354 g/t silver (Underworld, 2009).

The McKinnon Zone was visited by the author during a property tour in August 2009 and the following observations were made. The zone strikes northwest and has been traced by trenching for a length of 100 m. It is composed of sucrosic multi-episodal quartz with abundant ankerite and quartz-breccia stockwork, which both host visible gold and pyrite. The pyrite is primarily present on foliation planes where it has replaced biotite. The siliceous zones are hosted in completely altered, potassium feldspar-rich gneiss (DMqPW).

PROPERTY MINERALIZATION AND ROCK GEOCHEMISTRY

Prospecting was done before soil geochemical results were available and was limited to a few traverses on road cuts and up drainages. Twenty-nine rock samples were taken during the 2009 program. Sample locations are plotted on Figure 6 while sample descriptions are in Appendix II. Multi-element analyses (Au-ICP21 and ME-ICP41) for rock samples were carried out at ALS Chemex in North Vancouver, B.C. Each sample was dried, fine crushed to better than 70% passing -2 mm and then a 250 g split was pulverized to better than 85% passing 75 micron. The fine fraction was then analyzed for gold using fire assay followed by atomic absorption and for 35 other elements using a nitric acid-aqua regia digestion and inductively coupled plasma-atomic emission spectroscopy analysis. Certificates of Analysis are copied in Appendix III while thematic values for gold, arsenic and copper are illustrated on Figures 7, 8 and 9.

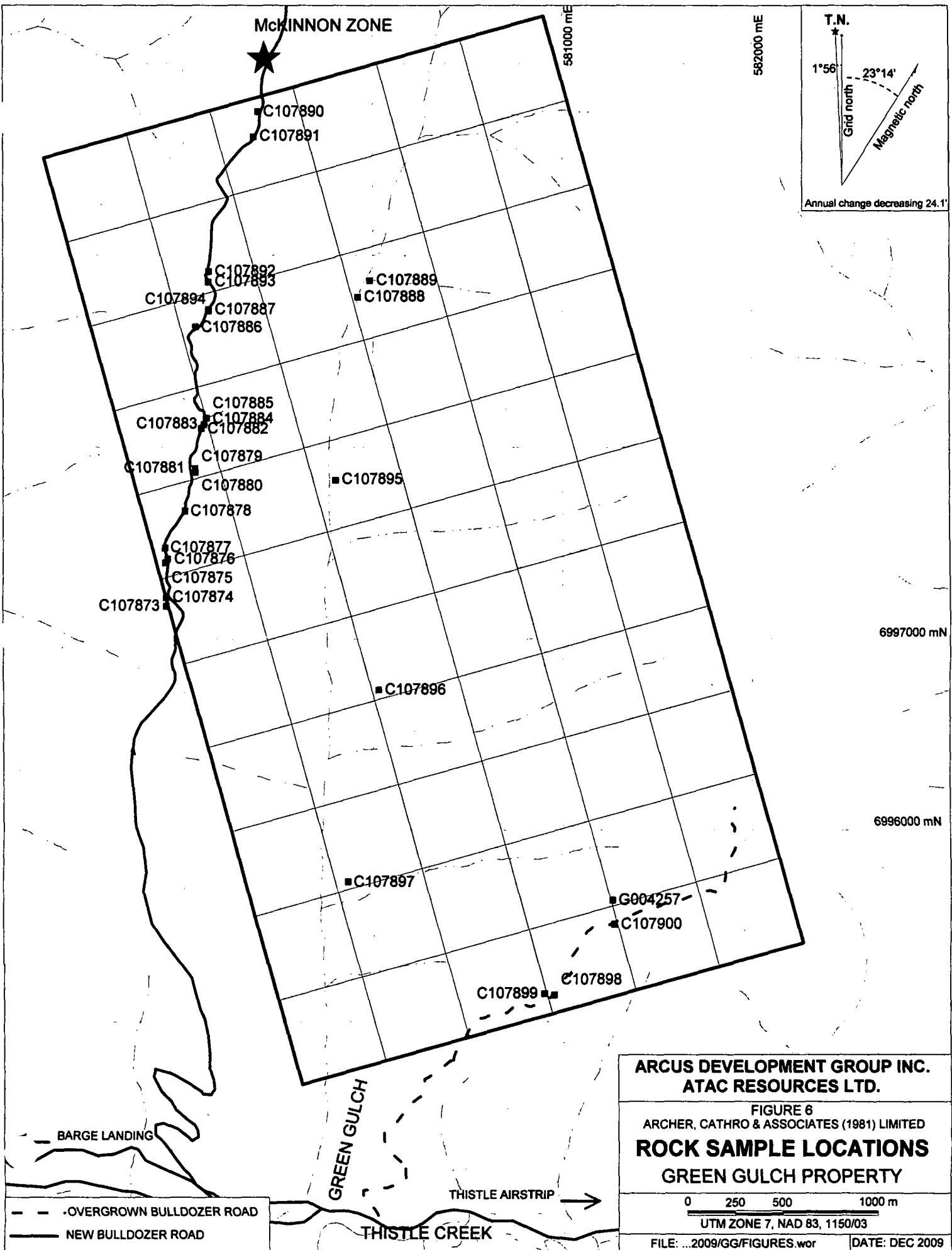

McKINNON ZONE

581000 mE

582000 mE

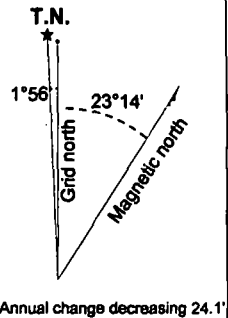

C107890
C107891
C107892
C107893
C107894
C107887
C107886
C107885
C107883
C107884
C107882
C107881
C107879
C107880
C107878
C107877
C107876
C107875
C107874
C107873

C107889
C107888

C107895

C107896

C107897

G004257
C107900

C107899
C107898

6997000 mN

6996000 mN

BARGE LANDING

GREEN GULCH

THISTLE AIRSTRIP

THISTLE CREEK

--- OVERGROWN BULLDOZER ROAD
— NEW BULLDOZER ROAD

**ARCUS DEVELOPMENT GROUP INC.
ATAC RESOURCES LTD.**

FIGURE 6
ARCHER, CATHRO & ASSOCIATES (1981) LIMITED
ROCK SAMPLE LOCATIONS
GREEN GULCH PROPERTY

0 250 500 1000 m
UTM ZONE 7, NAD 83, 1150/03

FILE: ...2009/GG/FIGURES.wor DATE: DEC 2009

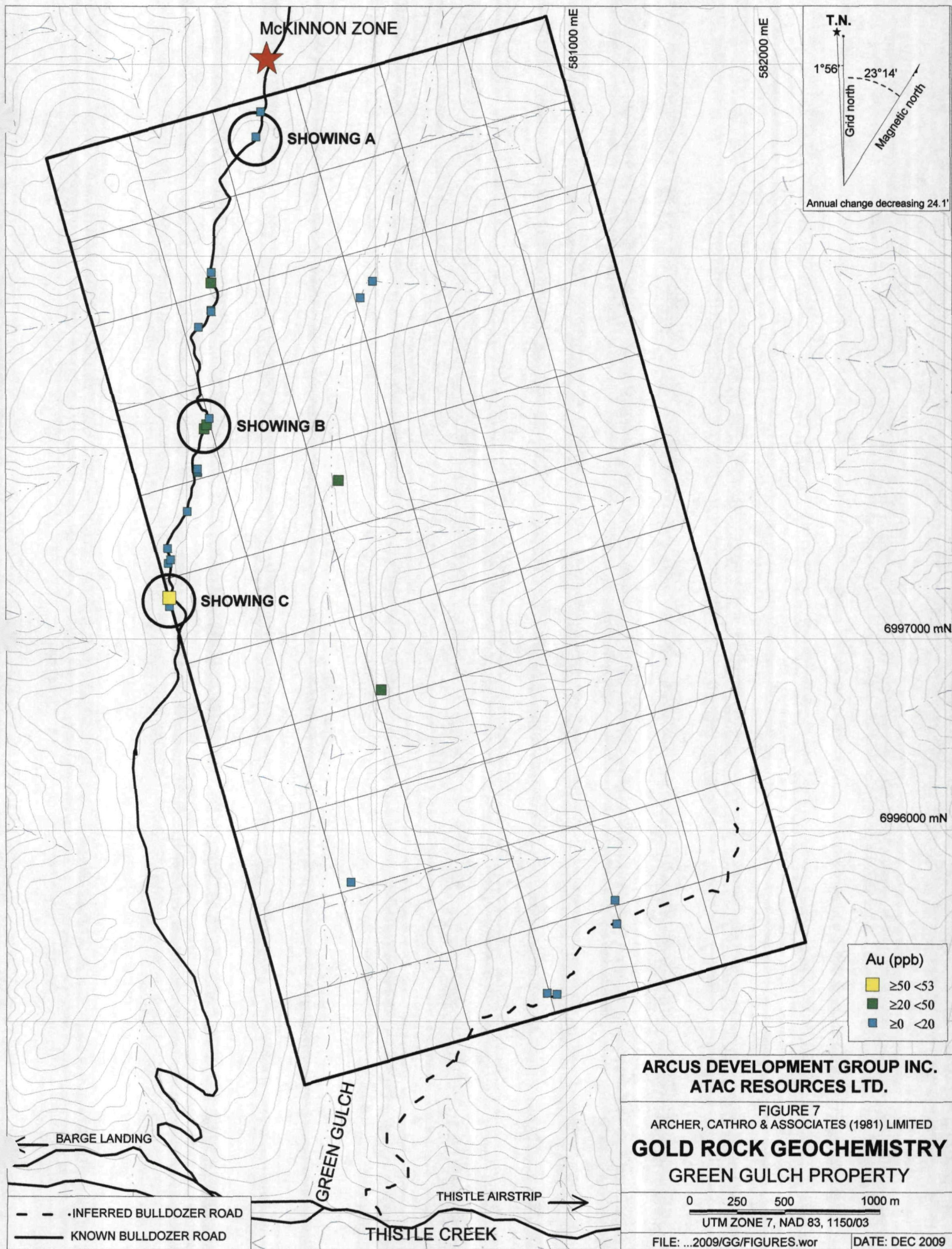

**ARCUS DEVELOPMENT GROUP INC.
ATAC RESOURCES LTD.**

FIGURE 7
ARCHER, CATHRO & ASSOCIATES (1981) LIMITED

**GOLD ROCK GEOCHEMISTRY
GREEN GULCH PROPERTY**

0 250 500 1000 m

UTM ZONE 7, NAD 83, 1150/03

FILE: ...2009/GG/FIGURES.wor DATE: DEC 2009

T.N.
★

1°56'

23°14'

Grid north

Magnetic north

Annual change decreasing 24.1'

581000 mE

582000 mE

6997000 mN

6996000 mN

--- INFERRED BULLDOZER ROAD

— KNOWN BULLDOZER ROAD

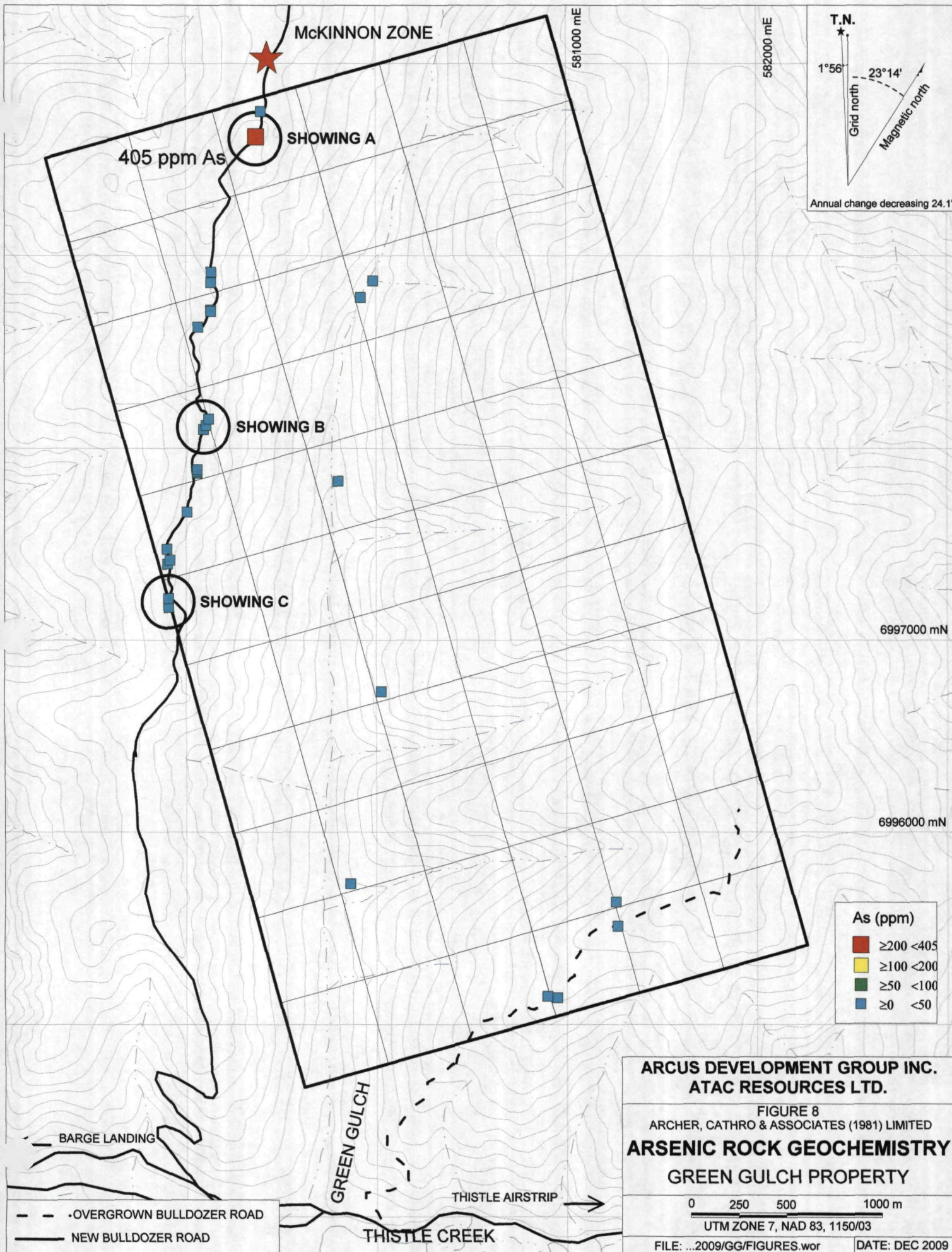

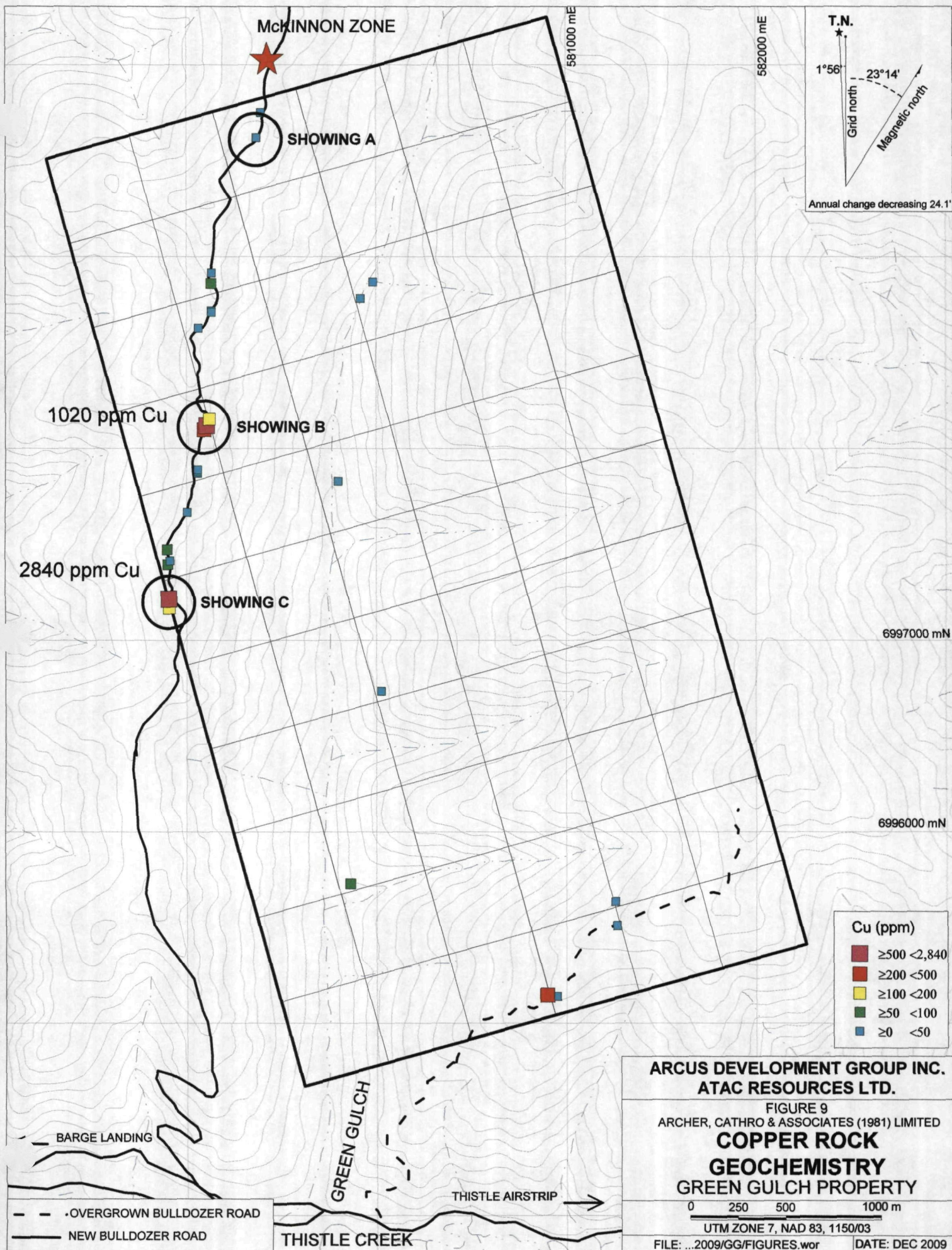

Cu (ppm)	
Red square	≥500 <2,840
Orange square	≥200 <500
Yellow square	≥100 <200
Green square	≥50 <100
Blue square	≥0 <50

**ARCUS DEVELOPMENT GROUP INC.
ATAC RESOURCES LTD.**

FIGURE 9
ARCHER, CATHRO & ASSOCIATES (1981) LIMITED
**COPPER ROCK
GEOCHEMISTRY
GREEN GULCH PROPERTY**

0 250 500 1000 m

UTM ZONE 7, NAD 83, 1150/03

FILE: ...2009/GG/FIGURES.wor

DATE: DEC 2009

- - - OVERGROWN BULLDOZER ROAD
— NEW BULLDOZER ROAD

Analyses did not return any high gold values; however, they did yield some elevated results for arsenic and copper. Three showings were identified on the Underworld road, as described in the following paragraphs.

Showing A is located in the northern part of the property, 400 m south of the McKinnon Zone. It is composed of a highly altered, dark grey-maroon-yellow-orange quartz vein with abundant limonitic pits and subtle dark grey to black sulphides. A sample of this material contained 405 ppm arsenic.

Showing B lies 1500 m south of Showing A. It is an area of silicified grey quartz with rusty pits and pyrite cubes. A composite sample consisting of two rocks taken three metres apart returned 1020 ppm copper.

Showing C was discovered 1000 m south of Showing B. A rock specimen of crystalline quartz with subtle chlorite-epidote-clay alteration, dark grey laminar sulphides and conspicuous malachite graded 2840 ppm copper and 53 ppb gold, which is the highest gold-in-rock value from 2009 work.

SOIL GEOCHEMISTRY

A total of 2,370 soil samples were taken during the 2009 program. In most areas on the property, samples were collected at 50 m intervals along lines spaced 100 m apart, but in the northwestern corner two small grids were sampled at 25 by 25 m spacings. At some locations, samples could not be taken due to frozen ground. All soil sample sites were located by means of compass and hip chain surveys with frequent checks using handheld GPS units. Sample locations were marked with half-metre wooden pickets affixed with aluminum tags on which the corresponding sample numbers were inscribed. The top of each picket was wrapped with orange flagging tape. Soil samples were taken from the bottoms of 25 to 60 cm deep holes that were dug using hand-held augers. Sample material was then placed into individually pre-numbered kraft paper bags. A pebble sized rock fragment was also collected from the bottom of each soil auger hole. These fragments were placed in coin envelopes labelled with the appropriate sample numbers. They may be examined at a later date to determine local lithologies. Soil sample locations are illustrated on Figure 10.

Multi-element analyses (Au-ICP21 and ME-ICP41) for soil samples were carried out at ALS Chemex in North Vancouver, B.C. Soil samples were dried and sieved to -80 mesh. The fine fraction was then analyzed for gold and 35 other elements by the same techniques used for rock samples. Certificates of Analysis are in Appendix III while thematic values for gold, arsenic and copper are shown on Figures 11, 12 and 13. The following table lists the threshold values used to interpret soil sample results from the property.



T.N.
 1°56'
 Grid north
 23°14'
 Magnetic north
 Annual change decreasing 24.1'

Au (ppb)

- ≥100 <251
- ≥50 <100
- ≥20 <50
- ≥10 <20
- ≥0 <10

ARCUS DEVELOPMENT GROUP INC.
ATAC RESOURCES LTD.

FIGURE 11
 ARCHER, CATHRO & ASSOCIATES (1981) LIMITED

GOLD SOIL GEOCHEMISTRY
GREEN GULCH PROPERTY

0 250 500 1000 m
 UTM ZONE 7, NAD 83, 1150/03

FILE: ...2009/GG/FIGURES.wor DATE: DEC 2009

← BARGE LANDING

--- OVERGROWN BULLDOZER ROAD

— NEW BULLDOZER ROAD

THISTLE AIRSTRIP →

THISTLE CREEK

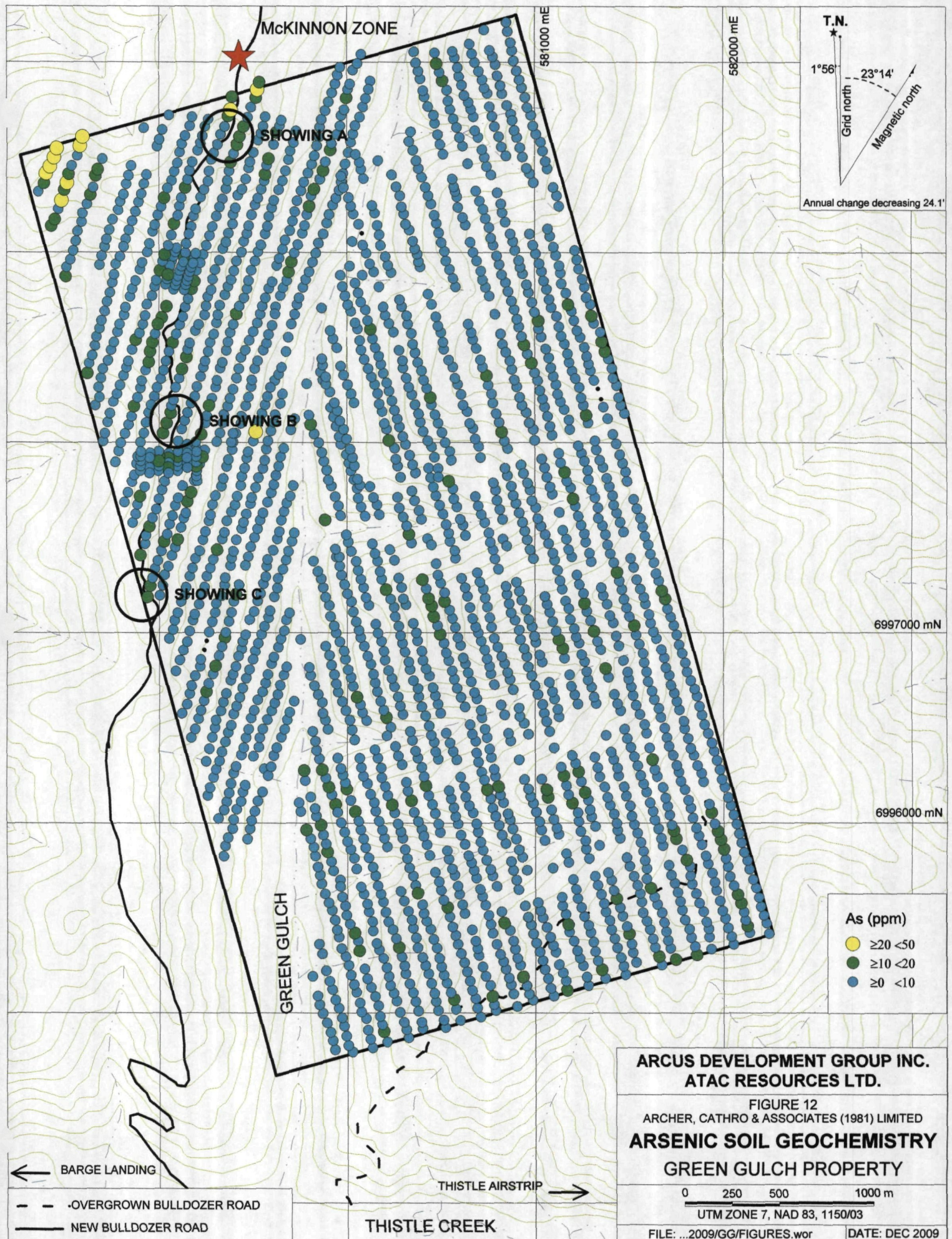

McKINNON ZONE

SHOWING A

SHOWING B

SHOWING C

GREEN GULCH

THISTLE AIRSTRIP

THISTLE CREEK

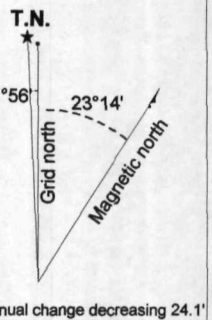

- As (ppm)
- ≥20 <50
 - ≥10 <20
 - ≥0 <10

ARCUS DEVELOPMENT GROUP INC.
 ATAC RESOURCES LTD.

FIGURE 12
 ARCHER, CATHRO & ASSOCIATES (1981) LIMITED
ARSENIC SOIL GEOCHEMISTRY
GREEN GULCH PROPERTY

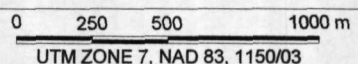

UTM ZONE 7, NAD 83, 1150/03

FILE: ...2009/GG/FIGURES.wor DATE: DEC 2009

- ← BARGE LANDING
- - - OVERGROWN BULLDOZER ROAD
- NEW BULLDOZER ROAD



Table III - Thresholds for Soil Values

Element	Thresholds			Peak Value
	Weak	Moderate	Strong	
Gold	≥ 10 < 20 ppb	≥ 20 < 50 ppb	≥ 50 ppb	251 ppb
Arsenic	≥ 10 < 20 ppm	≥ 20 < 50 ppm	Not applicable	50 ppm
Copper	≥ 50 < 100 ppm	≥ 100 < 200 ppm	≥ 200 ppm	238 ppm

In general, soil sampling results yielded somewhat erratic distribution of high values and poor correlation between gold, arsenic and copper anomalies.

Most gold results are low, mostly less than 10 ppb, and there is no clustering of moderately to strongly anomalous values. The two highest values, 176 and 251 ppb gold, lie about 800 m along strike to the southeast of the McKinnon Zone. Other samples collected along this trend returned background to moderate values. No prospecting has been done in this area. Four other strongly anomalous gold values were obtained elsewhere on the property, but they are not correlated with known showings or other elements. None of the samples taken near the known showings yielded elevated gold-in-soil values.

Ninety-nine percent of the soil samples returned background to weak arsenic values. Most of the higher values lie in the northwestern corner of the property where a consecutive string of four samples yielded between 31 and 50 ppm. Two samples collected near Showing A returned moderately anomalous values.

Copper-in-soil response includes many weakly to moderately anomalous values. The significance of this signature is uncertain, but it could be due to elevated backgrounds in chlorite-biotite schists, which could represent metamorphosed mafic volcanics. Copper response is weak near all of the showings.

DISCUSSION AND CONCLUSIONS

The Green Gulch property directly adjoins the White Gold property where Underworld Resources has made important gold discoveries.

Future work is definitely warranted on the Green Gulch property based on the favourable geological setting, its close proximity to known gold showings and spotty but positive geochemical results obtained from the 2009 exploration program. The 2010 exploration program should include mechanized trenching coupled with detailed mapping and prospecting.

Mechanized trenching should be done using either a helicopter-portable excavator or a larger machine that could be rented from a local placer miner or barged into the area. The significant gold-in-soil values south of the McKinnon Showing should be easily accessible for trenching via the Underworld road.

Detailed mapping and prospecting should be carried out in conjunction with the trenching. They should primarily focus on the projection of the McKinnon Zone and geochemically anomalous

areas. This work will likely require deep hand pits to provide bedrock exposures. Rock specimens collected from 2009 soil sample sites should be examined before the program begins to prepare a preliminary map of the lithologies.

Respectfully submitted,

ARCHER, CATHRO & ASSOCIATES (1981) LIMITED

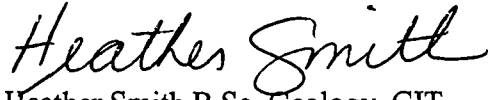
A handwritten signature in cursive script that reads "Heather Smith".

Heather Smith B.Sc. Geology, GIT

REFERENCES

Gordey, S.P. and Makepeace, A.J. (comp.).

1999 Yukon digital geology, Geological Survey of Canada Open File D3826 and Exploration and Geological Services Division, Yukon Region, Indian and Northern Affairs Canada.

LeBarge, W.P

2007 Yukon Placer Data 2007-Geology and mining activity of placer occurrences; Yukon Geological Survey; http://ygsftp.gov.yk.ca/publications/placer_atlas/

Underworld Resources Ltd.

2009 News Release (October 19, 28 and November 24);
<http://www.underworldresources.com>.

APPENDIX I
STATEMENT OF QUALIFICATIONS

STATEMENT OF QUALIFICATIONS

I, Heather Smith, geologist, with business addresses in Vancouver, British Columbia and Whitehorse, Yukon Territory and residential address at #604-175 West 1 Street, North Vancouver, British Columbia, V7M 3N9 do hereby certify that:

1. I graduated from the University of British Columbia in 2006 with a B. Sc in Geological Sciences.
2. From 2004 to present, I have been actively engaged in mineral exploration in the Yukon Territory, British Columbia and Northwest Territories.
3. I am a Geoscientist in Training (GIT) with the Association of Professional Engineers and Geoscientists of British Columbia (Member Number 150000).
4. I have personally participated in the fieldwork reported herein and have interpreted all data resulting from this work.



Heather Smith, B.Sc. Geology, GIT

APPENDIX II
ROCK SAMPLE DESCRIPTIONS

Rock Sample DescriptionsProject: Dawson Gold Property: GG

Sample Number:	Grid East:	E	Grid North:	N	Type: Specimen	Dimension:
C107873	UTM:	578907 E	UTM:	6997169 N	Sample Width:	Abundance:
CL. GG 11	Elevation:	m				

Comments: Ultramafic orthogneiss with 1.5 cm quartz vein hosting semi massive pyrite cubes

Sample Number:	Grid East:	E	Grid North:	N	Type: Specimen	Dimension:
C107874	UTM:	578906 E	UTM:	6997215 N	Sample Width:	Abundance:
CL. GG 11	Elevation:	m				

Comments: Crystalline quartz with subtle chlorite-epidote clay alteration. Dark, laminar sulphide-copper? Malachite abundant throughout the sample. Bedrock source not found.

Sample Number:	Grid East:	E	Grid North:	N	Type: Specimen	Dimension:
C107875	UTM:	578900 E	UTM:	6997395 N	Sample Width:	Abundance:
CL. GG 13	Elevation:	m				

Comments: Quartz vein with actinolite crystals, maroon and rusty sulphide (likely pyrite).

Sample Number:	Grid East:	E	Grid North:	N	Type: Specimen	Dimension:
C107876	UTM:	578912 E	UTM:	6997414 N	Sample Width:	Abundance:
CL. GG 13	Elevation:	m				

Comments: Ultramafic orthogneiss with 3 cm quartz vein hosting semi massive pyrite

Sample Number:	Grid East:	E	Grid North:	N	Type: Specimen	Dimension:
C107877	UTM:	578898 E	UTM:	6997472 N	Sample Width:	Abundance:
CL. GG 13	Elevation:	m				

Comments: Quartz breccia with fine grained mafic sulphides (?). Breccia fragments silicified metasedimentary rock. Abundant over 2 m. Botryoidal precipitate on surface

Sample Number:	Grid East:	E	Grid North:	N	Type: Specimen	Dimension:
C107878	UTM:	579003 E	UTM:	6997666 N	Sample Width:	Abundance:
CL. GG 13	Elevation:	m				

Comments: Brown to tan baked biotite schist (?) Extremely rare for the road area. Rusty pyrite (minor).

Rock Sample DescriptionsProject: Dawson GoldProperty: GG

Sample Number:	Grid East:	E	Grid North:	N	Type: Composite	Dimension: over 2 m
C107879	UTM:	579058 E	UTM:	6997870 N	Sample Width: Chips	Abundance: abundant for 15 m.
CL. GG 15	Elevation:	m				

Comments: SHOWING 1: Quartz vein float with minor white precipitate on rare surfaces. Mineralization consists of moderately disseminated blebs of arsenopyrite, pyrrhotite and stibnite (?). Mineralization also occurs as up to 2 mm crosscutting seams of massive arsenopyrite/stibnite?. Sample is a composite chip sample from four pieces over two metres. Over 15 m along the road cut hosts mineralized quartz vein material. Bedrock source not found.

Sample Number:	Grid East:	E	Grid North:	N	Type: Composite	Dimension:
C107880	UTM:	579058 E	UTM:	6997878 N	Sample Width: 3 m	Abundance:
CL. GG 15	Elevation:	m				

Comments: Composite chip sample adjacent to '879. Dark grey quartz vein with white precipitate on surface. Minor calcite. Sample over 3m, composed of 6 pieces

Sample Number:	Grid East:	E	Grid North:	N	Type: Composite	Dimension:
C107881	UTM:	579058 E	UTM:	6997889 N	Sample Width: 4 m	Abundance:
CL. GG 15	Elevation:	m				

Comments: Composite chips from 8 rocks over 4 m. Same quartz zone as above, north along road.

Sample Number:	Grid East:	E	Grid North:	N	Type: Specimen	Dimension:
C107882	UTM:	579092 E	UTM:	6998098 N	Sample Width:	Abundance:
CL. GG 15	Elevation:	m				

Comments: Float sample from road. White quartz vein with orange weathering. 1 cm zone of fine, massive galena with trace chalcopyrite on fracture surface. 1 speck of malachite.

Sample Number:	Grid East:	E	Grid North:	N	Type: Specimen	Dimension:
C107883	UTM:	579105 E	UTM:	6998119 N	Sample Width:	Abundance:
CL. GG 16	Elevation:	m				

Comments: Float of limonitic, silicified grey quartz vein with rusty pits and pyrite cubes. 2 pieces over 3 m.

Sample Number:	Grid East:	E	Grid North:	N	Type: Composite	Dimension:
C107884	UTM:	579119 E	UTM:	6998152 N	Sample Width: 3 m	Abundance:
CL. GG 16	Elevation:	m				

Comments: Composite chips sample from 6 pieces over 3 m. Moderately mineralized quartz vein with abundant limonite cross cutting hairline fractures. Mineralization is typically arsenopyrite and stibnite as disseminations and minor seams.

Rock Sample DescriptionsProject: Dawson GoldProperty: GG

Sample Number:	Grid East:	E	Grid North:	N	Type: Composite	Dimension:
C107885	UTM:	579119 E	UTM:	6998152 N	Sample Width: 3 m	Abundance:
CL. GG 16	Elevation:	m				

Comments: Composite sample composed of four pieces over 3 m. A 1 to 5 mm earthy hematite coat coats silicified quartz veins and lines some fractures.

Sample Number:	Grid East:	E	Grid North:	N	Type: Specimen	Dimension:
C107886	UTM:	579062 E	UTM:	6998628 N	Sample Width:	Abundance:
CL. GG 18	Elevation:	m				

Comments: Pseudo breccia quartz vein. Breccia fragments are very fine grained, green to black mineral (sulphide?). Appears almost pegmatitic.

Sample Number:	Grid East:	E	Grid North:	N	Type: Composite	Dimension:
C107887	UTM:	579130 E	UTM:	6998717 N	Sample Width: 5 m	Abundance:
CL. GG 18	Elevation:	m				

Comments: Composite on road-comprises the 'floor' of the road. Four pieces over 5 m of grey silicified quartz vein with moderate limonite oxidation and dark grey disseminated sulphide. Arsenopyrite and stibnite (?)

Sample Number:	Grid East:	E	Grid North:	N	Type: Specimen	Dimension:
C107888	UTM:	579918 E	UTM:	6998783 N	Sample Width:	Abundance: large talus field
CL. GG 39	Elevation:	m				

Comments: Tan-brown, weakly foliated biotite quartz schist. Low grade meta-intrusive. 3 cm cross cutting quartz veins with orange colouration and blebby, dark grey metallic sulphides.

Sample Number:	Grid East:	E	Grid North:	N	Type: Specimen	Dimension: 1 m by 1 m
C107889	UTM:	579983 E	UTM:	6998869 N	Sample Width: 6"	Abundance:
CL. GG 40	Elevation:	m				

Comments: Sample from a large boulder of quartz vein with abundant orange alteration. Dark grey bands and trace cubic pyrite.

Sample Number:	Grid East:	E	Grid North:	N	Type: Specimen	Dimension:
C107890	UTM:	579394 E	UTM:	6999752 N	Sample Width:	Abundance:
CL. GG 43	Elevation:	m				

Comments: Float sample from road bed. Rusty, tan to brown, limonite rich quartz-muscovite-biotite schist. Limonite as fracture coating and blebs. Sampled because of the alteration and the fact that we do not know what this rock type assays.

Sample Number:	Grid East:	E	Grid North:	N	Type: Specimen	Dimension:
C107891	UTM:	579370 E	UTM:	6999620 N	Sample Width: 1 pc	Abundance:
CL. GG 43	Elevation:	m				

Comments: Dark grey-maroon-yellow-orange quartz vein. Highly altered with abundant limonitic areas, subtle dark grey to black sulphides.

Rock Sample DescriptionsProject: Dawson GoldProperty: GG

Sample Number:	Grid East:	E	Grid North:	N	Type: Specimen	Dimension: 30 m along road
C107892	UTM:	579132 E	UTM:	6998915 N	Sample Width:	Abundance:
CL. GG 20	Elevation:	m				

Comments: Bleached quartz vein float. Quartz vein with arsenopyrite as fine disseminations. Mineralization is abundant.

Sample Number:	Grid East:	E	Grid North:	N	Type: OUTCROP	Dimension:
C107893	UTM:	579130 E	UTM:	6998860 N	Sample Width: 0.75 m	Abundance:
CL. GG 20	Elevation:	m				

Comments: Bedrock exposure of 0.75 m wide quartz vein. Vein is white quartz with limonitic zones. Some weathered surfaces are completely vugged out. There is a distinct white bulbous precipitate on surfaces. Arsenopyrite and stibnite as fine disseminations, stringers and fracture fillings. Vein orientation appears to be 080 to 085 degrees. Dip is unknown. Outcrop was not cleared off along trend.

Sample Number:	Grid East:	E	Grid North:	N	Type: Specimen	Dimension: 2 pc over 2 m on road
C107894	UTM:	579131 E	UTM:	6998710 N	Sample Width:	Abundance:
CL. GG 18	Elevation:	m				

Comments: Dark grey silicified metaseds with abundant limonite and possibly very fine grey sulphides.

Sample Number:	Grid East:	E	Grid North:	N	Type: Specimen	Dimension:
C107895	UTM:	579800 E	UTM:	6997829 N	Sample Width:	Abundance:
CL. GG 35	Elevation:	m				

Comments: Fine grained potassium feldspar rich intrusive. Rare mafics. Abundant cubic pyrite pits/casts. Possibly a bleached version of the intrusive seen north along the main gully.

Sample Number:	Grid East:	E	Grid North:	N	Type: Specimen	Dimension:
C107896	UTM:	580025 E	UTM:	6996734 N	Sample Width:	Abundance:
CL. GG 31	Elevation:	m				

Comments: From below a large fallen tree. Orange to tan, fine grained intrusive. No foliation (dyke?). Comprises 80% of float, other 20% is weakly foliated biotite chlorite schist.

Sample Number:	Grid East:	E	Grid North:	N	Type: OUTCROP	Dimension:
C107897	UTM:	579863 E	UTM:	6995730 N	Sample Width:	Abundance:
CL. GG 6	Elevation:	m				

Comments: Metamorphosed schist with 3 cm vuggy quartz vein. Brown, oxidized surface with fine black sulphide. Sampled vein is was distinct from other veins observed cutting the schist.

Sample Number:	Grid East:	E	Grid North:	N	Type:	Dimension:
C107898	UTM:	580950 E	UTM:	6995140 N	Sample Width:	Abundance:
CL. GG 24	Elevation:	m				

Rock Sample DescriptionsProject: Dawson GoldProperty: GG

Comments: White quartz vein specimen from road cut. Minor limonite surfaces, trace dark grey sulphides (?)

Sample Number:	Grid East:	E	Grid North:	N	Type: Specimen	Dimension: 6 by 11 by 9 inches
C107899	UTM:	580899 E	UTM:	6995147 N	Sample Width:	Abundance:
CL. GG 24	Elevation:	m				

Comments: Quartz vein with limonite on fracture surfaces and extremely fine grained, dark grey to black matte sulphide (?). Rare specs of chalcopyrite (<1mm)

Sample Number:	Grid East:	E	Grid North:	N	Type: Composite	Dimension:
C107900	UTM:	581266 E	UTM:	6995511 N	Sample Width: 2 pieces	Abundance:
CL. GG 25	Elevation:	m				

Comments: Extremely fine grained pale grey metavolcanic rocks. Possibly a lamprophyre dyke (?). Riddled with limonitic pockets, brown somewhat cubic mineral (?) nice cleavage surfaces. Arsenic mineral? Extremely unusual 'mottled' surface (think 2 to 4 mm cubic craters). Surface looks almost copper-roof green in some spots. Sample composed of two different specimens of this rock type. A large (1 m by 0.5 m boulder was mapped also).

Sample Number:	Grid East:	E	Grid North:	N	Type: Specimen	Dimension:
G004257	UTM:	581257 E	UTM:	6995636 N	Sample Width: 4 by 8 by 3"	Abundance:
CL. GG 24	Elevation:	m				

Comments: Rare rose quartz specimen. Maroon mica-looking specs (possibly sulphide?). Occurs in an area with white barren quartz float.

Sample Number:	Grid East:	E	Grid North:	N	Type:	Dimension:
	UTM:	E	UTM:	N	Sample Width:	Abundance:
	Elevation:	m				

Comments:

Sample Number:	Grid East:	E	Grid North:	N	Type:	Dimension:
	UTM:	E	UTM:	N	Sample Width:	Abundance:
	Elevation:	m				

Comments:

Comments:	Grid East:	E	Grid North:	N	Type:	Dimension:
	UTM:	E	UTM:	N	Sample Width:	Abundance:
	Elevation:	m				

Comments:

Sample Number:	Grid East:	E	Grid North:	N	Type:	Dimension:
----------------	------------	---	-------------	---	-------	------------

APPENDIX III
CERTIFICATES OF ANALYSIS



ALS Chemex

EXCELLENCE IN ANALYTICAL CHEMISTRY

ALS Canada Ltd.

2103 Dollarton Hwy

North Vancouver BC V7H 0A7

Phone: 604 984 0221 Fax: 604 984 0218 www.alschemex.com

To: ATAC RESOURCES LTD.

C/O ARCHER, CATHRO & ASSOCIATES (1981)

LIMITED

1016-510 W HASTINGS ST

VANCOUVER BC V6B 1L8

Page: 1
Finalized Date: 5-NOV-2009

Account: RCM

CERTIFICATE VA09118075

Project: DAWSON GOLD - GREEN GULCH

P.O. No.:

This report is for 238 Soil samples submitted to our lab in Vancouver, BC, Canada on 23-OCT-2009.

The following have access to data associated with this certificate:

AL ARCHER
BILL WENGZYNOWSKI

DOUG EATON

JOAN MARIACHER

SAMPLE PREPARATION

ALS CODE	DESCRIPTION
WEI-21	Received Sample Weight
LOG-22	Sample login - Rod w/o BarCode
SCR-41	Screen to -180um and save both

ANALYTICAL PROCEDURES

ALS CODE	DESCRIPTION	INSTRUMENT
Au-ICP21	Au 30g FA ICP-AES Finish	ICP-AES
ME-ICP41	35 Element Aqua Regia ICP-AES	ICP-AES

To: ATAC RESOURCES LTD.
ATTN: AL ARCHER
C/O ARCHER, CATHRO & ASSOCIATES (1981) LIMITED
1016-510 W HASTINGS ST
VANCOUVER BC V6B 1L8

This is the Final Report and supersedes any preliminary report with this certificate number. Results apply to samples as submitted. All pages of this report have been checked and approved for release.

Signature:

Colin Ramshaw, Vancouver Laboratory Manager



ALS Chemex

EXCELLENCE IN ANALYTICAL CHEMISTRY

ALS Canada Ltd.

2103 Dollarton Hwy
North Vancouver BC V7H 0A7

Phone: 604 984 0221 Fax: 604 984 0218 www.alschemex.com

ATAC RESOURCES LTD.

C/O ARCHER, CATHRO & ASSOCIATES (1981)

LIMITED

1016-510 W HASTINGS ST

VANCOUVER BC V6B 1L8

Project: DAWSON GOLD - GREEN GULCH

Page: 2 - A

Total # Pages: 7 (A - C)

Plus Appendix Pages

Finalized Date: 5-NOV-2009

Account: RCM

CERTIFICATE OF ANALYSIS VA09118075

Method Analyte Units LOR	WEI-21 Recvd Wt. kg	Au-ICP21 Au ppm	ME-ICP41 Ag ppm	ME-ICP41 Al %	ME-ICP41 As ppm	ME-ICP41 B ppm	ME-ICP41 Ba ppm	ME-ICP41 Be ppm	ME-ICP41 Bi ppm	ME-ICP41 Ca %	ME-ICP41 Cd ppm	ME-ICP41 Co ppm	ME-ICP41 Cr ppm	ME-ICP41 Cu ppm	ME-ICP41 Fe %
CC61352	0.22	0.006	<0.2	1.53	4	<10	280	<0.5	2	0.40	<0.5	11	31	50	2.70
CC61353	0.18	0.006	<0.2	1.45	6	<10	240	<0.5	<2	0.44	<0.5	11	26	46	2.56
CC61354	0.22	0.008	<0.2	1.47	4	<10	280	<0.5	<2	0.36	<0.5	9	32	59	2.34
CC61355	0.22	0.006	<0.2	1.48	10	<10	270	<0.5	<2	0.27	<0.5	7	27	23	2.47
CC61356	0.22	0.011	<0.2	1.10	5	<10	190	<0.5	<2	0.31	<0.5	6	22	21	1.98
CC61357	0.28	0.002	<0.2	1.79	4	<10	190	<0.5	<2	0.23	<0.5	12	33	51	2.70
CC61358	0.30	0.003	<0.2	1.77	9	<10	230	<0.5	<2	0.30	<0.5	14	49	50	2.95
CC61359	0.32	0.001	<0.2	1.37	4	<10	260	<0.5	<2	0.17	<0.5	14	39	38	1.83
CC61360	0.30	0.002	<0.2	1.21	5	<10	110	<0.5	3	0.30	<0.5	14	36	41	1.91
CC61361	0.20	0.003	<0.2	1.38	2	<10	130	<0.5	<2	0.29	<0.5	8	29	32	2.07
CC61362	0.22	0.005	<0.2	1.42	6	<10	140	<0.5	<2	0.32	<0.5	11	41	57	2.23
CC61363	0.20	0.002	<0.2	1.79	4	<10	180	<0.5	<2	0.19	<0.5	9	33	43	2.74
CC61364	0.24	0.002	<0.2	2.80	2	<10	730	0.5	<2	0.49	<0.5	20	88	36	3.93
CC61365	0.20	0.002	<0.2	1.81	9	<10	350	<0.5	<2	0.25	<0.5	9	33	20	2.87
CC61366	0.20	0.007	<0.2	2.01	5	<10	200	0.5	<2	0.65	<0.5	15	56	82	3.30
CC61367	0.38	0.004	<0.2	1.42	4	<10	250	<0.5	<2	0.55	<0.5	10	53	56	2.24
CC61368	0.22	0.003	<0.2	1.50	5	<10	230	<0.5	2	0.32	<0.5	8	35	33	2.19
CC61369	0.24	0.003	<0.2	1.37	5	<10	210	<0.5	<2	0.26	<0.5	7	32	27	2.02
CC61370	0.18	0.004	<0.2	1.63	7	<10	210	<0.5	<2	0.29	<0.5	8	33	34	2.54
CC61371	0.26	0.003	<0.2	1.58	4	<10	100	<0.5	<2	0.19	<0.5	9	55	48	2.07
CC61372	0.20	0.002	<0.2	1.73	5	<10	210	<0.5	<2	0.29	<0.5	11	86	22	2.26
CC61373	0.18	0.003	<0.2	1.44	8	<10	110	<0.5	<2	0.25	<0.5	7	71	23	2.19
CC61374	0.32	0.002	<0.2	1.27	3	<10	140	<0.5	<2	0.21	<0.5	10	61	21	1.66
CC61375	0.26	0.002	<0.2	1.56	5	<10	230	<0.5	<2	0.20	<0.5	9	40	19	2.28
CC61376	0.26	0.003	<0.2	1.51	8	<10	100	<0.5	<2	0.29	<0.5	14	93	39	2.05
CC61377	0.24	0.004	<0.2	1.33	7	<10	230	<0.5	<2	0.29	<0.5	10	40	32	2.33
CC61378	0.22	0.003	<0.2	1.56	6	<10	130	<0.5	<2	0.18	<0.5	9	55	35	2.22
CC61379	0.30	0.004	<0.2	1.35	<2	<10	120	<0.5	3	0.20	<0.5	9	55	53	1.97
CC61380	0.24	0.003	<0.2	1.40	4	<10	130	<0.5	<2	0.28	<0.5	9	65	49	1.96
CC61381	0.18	0.001	<0.2	1.36	10	<10	160	<0.5	<2	0.22	<0.5	8	46	80	2.42
CC61382	0.24	0.004	<0.2	1.57	6	<10	240	<0.5	<2	0.29	<0.5	9	48	43	2.63
CC61383	0.20	0.001	<0.2	2.09	8	<10	280	<0.5	<2	0.27	<0.5	13	40	113	3.50
CC61384	0.22	0.003	<0.2	2.01	7	<10	220	<0.5	<2	0.27	<0.5	9	33	29	3.19
CC61385	0.20	0.004	<0.2	1.93	8	<10	400	<0.5	<2	0.22	<0.5	9	39	36	3.00
CC61386	0.22	0.002	<0.2	1.46	3	<10	250	<0.5	<2	0.24	<0.5	8	37	23	2.53
CC61387	0.22	0.001	<0.2	3.31	3	<10	740	<0.5	<2	0.74	<0.5	18	29	134	5.14
CC61388	0.16	0.003	<0.2	1.46	8	<10	240	<0.5	<2	0.22	<0.5	9	37	28	2.64
CC61389	0.20	0.003	<0.2	1.70	10	<10	280	<0.5	<2	0.27	<0.5	10	28	34	2.56
CC61390	0.20	0.003	<0.2	1.15	2	<10	140	<0.5	<2	0.23	<0.5	7	36	30	1.96
CC61391	0.22	0.002	<0.2	1.78	5	<10	170	<0.5	<2	0.22	<0.5	12	46	68	2.95



ALS Chemex

EXCELLENCE IN ANALYTICAL CHEMISTRY

ALS Canada Ltd.

2103 Dollarton Hwy

North Vancouver BC V7H 0A7

Phone: 604 984 0221 Fax: 604 984 0218 www.alschemex.com

ATAC RESOURCES LTD.

C/O ARCHER, CATHRO & ASSOCIATES (1981)

LIMITED

1016-510 W HASTINGS ST

VANCOUVER BC V6B 1L8

Project: DAWSON GOLD - GREEN GULCH

Page: 2 - B

Total # Pages: 7 (A - C)

Plus Appendix Pages

Finalized Date: 5-NOV-2009

Account: RCM

CERTIFICATE OF ANALYSIS VA09118075

Sample Description	Method Analyte Units LOR	ME-ICP41	ME-ICP41	ME-ICP41	ME-ICP41	ME-ICP41	ME-ICP41	ME-ICP41	ME-ICP41	ME-ICP41	ME-ICP41	ME-ICP41	ME-ICP41	ME-ICP41	ME-ICP41	
		Ga ppm	Hg ppm	K %	La ppm	Mg %	Mn ppm	Mo ppm	Na %	Ni ppm	P ppm	Pb ppm	S %	Sb ppm	Sc ppm	Sr ppm
CC61352		<10	<1	0.12	20	0.67	419	1	0.02	17	490	6	0.01	3	5	25
CC61353		10	<1	0.17	10	0.60	656	1	0.02	15	450	7	0.02	<2	4	25
CC61354		<10	<1	0.08	20	0.59	272	1	0.02	17	360	6	0.01	<2	4	26
CC61355		<10	<1	0.11	10	0.50	215	2	0.02	14	360	18	0.01	<2	3	21
CC61356		<10	<1	0.10	10	0.43	244	1	0.02	12	490	11	0.01	<2	3	20
CC61357		<10	<1	0.16	10	0.72	274	1	0.02	20	340	4	0.01	<2	5	17
CC61358		10	<1	0.14	10	0.68	382	1	0.02	27	250	4	0.01	<2	6	19
CC61359		<10	<1	0.03	<10	0.56	619	1	0.01	34	350	2	0.01	<2	3	14
CC61360		<10	<1	0.03	<10	0.47	243	1	0.02	19	320	2	0.01	2	3	18
CC61361		10	<1	0.04	10	0.54	211	1	0.02	15	550	5	0.02	<2	3	19
CC61362		<10	<1	0.05	10	0.61	221	<1	0.02	22	480	4	0.01	<2	3	20
CC61363		10	<1	0.13	10	0.76	243	1	0.02	19	490	4	0.01	<2	3	16
CC61364		10	1	0.54	10	1.79	412	1	0.02	34	1070	4	0.01	<2	4	34
CC61365		<10	<1	0.07	10	0.55	400	1	0.02	19	240	7	0.01	<2	3	21
CC61366		10	<1	0.03	10	1.13	477	<1	0.03	28	610	3	0.01	<2	10	27
CC61367		<10	<1	0.03	10	0.70	253	<1	0.02	24	510	3	0.01	<2	5	32
CC61368		<10	<1	0.03	10	0.54	193	<1	0.02	16	350	3	0.01	<2	3	22
CC61369		<10	<1	0.03	10	0.46	167	1	0.02	17	250	5	0.01	<2	3	19
CC61370		<10	<1	0.04	10	0.60	196	1	0.02	18	330	4	0.01	<2	4	21
CC61371		<10	<1	0.02	<10	0.75	154	<1	0.01	31	80	3	0.01	<2	3	16
CC61372		<10	<1	0.05	<10	0.71	337	1	0.01	35	180	6	0.01	<2	3	19
CC61373		<10	<1	0.09	10	0.60	162	1	0.01	28	90	4	0.01	<2	3	14
CC61374		<10	<1	0.06	<10	0.67	232	1	0.01	29	110	2	0.01	<2	3	16
CC61375		<10	<1	0.04	10	0.43	437	1	0.02	17	290	4	0.01	<2	4	15
CC61376		<10	<1	0.12	10	1.00	236	1	0.01	48	100	4	0.01	<2	4	17
CC61377		<10	<1	0.13	10	0.45	358	1	0.02	21	120	7	0.01	<2	4	18
CC61378		<10	<1	0.03	10	0.64	173	<1	0.01	27	310	3	0.01	<2	3	13
CC61379		<10	<1	0.03	<10	0.71	185	<1	0.01	26	290	<2	<0.01	<2	3	14
CC61380		<10	<1	0.03	<10	0.81	191	<1	0.02	29	290	<2	<0.01	<2	3	19
CC61381		<10	<1	0.04	<10	0.58	162	1	0.01	19	310	<2	0.01	<2	3	19
CC61382		<10	<1	0.04	10	0.70	235	1	0.02	22	190	5	0.01	<2	5	21
CC61383		10	<1	0.26	<10	0.96	260	<1	0.02	23	500	4	0.01	<2	4	15
CC61384		<10	<1	0.07	10	0.53	252	<1	0.02	20	430	7	0.01	<2	3	21
CC61385		10	<1	0.04	10	0.56	242	1	0.02	20	410	5	0.01	2	3	18
CC61386		<10	<1	0.05	10	0.52	222	1	0.02	19	200	4	0.01	<2	3	20
CC61387		10	1	1.08	10	2.32	511	<1	0.02	20	1200	4	0.01	2	7	38
CC61388		<10	<1	0.05	<10	0.57	309	1	0.02	18	280	5	0.01	2	3	18
CC61389		<10	<1	0.07	10	0.53	391	1	0.02	18	320	3	0.01	<2	3	29
CC61390		<10	<1	0.04	<10	0.55	214	1	0.02	17	190	2	0.01	2	3	18
CC61391		10	<1	0.16	<10	0.88	297	1	0.02	22	260	3	0.01	<2	4	15



ALS Chemex

EXCELLENCE IN ANALYTICAL CHEMISTRY

ALS Canada Ltd.

2103 Dollarton Hwy
North Vancouver BC V7H 0A7

Phone: 604 984 0221 Fax: 604 984 0218 www.alschemex.com

TO: ATAC RESOURCES LTD.
C/O ARCHER, CATHRO & ASSOCIATES (1981)
LIMITED
1016-510 W HASTINGS ST
VANCOUVER BC V6B 1L8

Page: 2 - C
Total # Pages: 7 (A - C)
Plus Appendix Pages
Finalized Date: 5-NOV-2009
Account: RCM

Project: DAWSON GOLD - GREEN GULCH

CERTIFICATE OF ANALYSIS	VA09118075
--------------------------------	-------------------

Sample Description	Method Analyte Units LOR	ME-ICP41						
		Th	Ti	Ti	U	V	W	Zn
		ppm	%	ppm	ppm	ppm	ppm	ppm
		20	0.01	10	10	1	10	2
CC61352		<20	0.11	<10	<10	64	<10	49
CC61353		<20	0.10	<10	<10	60	<10	46
CC61354		<20	0.10	<10	<10	54	<10	42
CC61355		<20	0.08	<10	<10	57	<10	45
CC61356		<20	0.08	<10	<10	43	<10	46
CC61357		<20	0.10	<10	<10	73	<10	45
CC61358		<20	0.11	<10	<10	75	<10	49
CC61359		<20	0.04	<10	<10	38	<10	32
CC61360		<20	0.05	<10	<10	49	<10	37
CC61361		<20	0.08	<10	<10	56	<10	49
CC61362		<20	0.09	<10	<10	60	<10	44
CC61363		<20	0.13	<10	<10	62	<10	49
CC61364		<20	0.24	<10	<10	88	<10	67
CC61365		<20	0.08	<10	<10	66	<10	48
CC61366		<20	0.07	<10	<10	97	<10	52
CC61367		<20	0.07	<10	<10	56	<10	41
CC61368		<20	0.08	<10	<10	59	<10	38
CC61369		<20	0.07	<10	<10	51	<10	31
CC61370		<20	0.10	<10	<10	60	<10	44
CC61371		<20	0.07	<10	<10	53	<10	30
CC61372		<20	0.07	<10	<10	54	<10	42
CC61373		<20	0.07	<10	<10	52	<10	30
CC61374		<20	0.05	<10	<10	39	<10	24
CC61375		<20	0.06	<10	<10	55	<10	33
CC61376		<20	0.08	<10	<10	44	<10	32
CC61377		<20	0.08	<10	<10	58	<10	31
CC61378		<20	0.09	<10	<10	56	<10	38
CC61379		<20	0.08	<10	<10	53	<10	32
CC61380		<20	0.09	<10	<10	55	<10	31
CC61381		<20	0.08	<10	<10	65	<10	31
CC61382		<20	0.10	<10	<10	71	<10	40
CC61383		<20	0.17	<10	<10	105	<10	48
CC61384		<20	0.09	<10	<10	75	<10	50
CC61385		<20	0.08	<10	<10	77	<10	57
CC61386		<20	0.08	<10	<10	64	<10	43
CC61387		<20	0.35	<10	<10	208	<10	84
CC61388		<20	0.08	<10	<10	69	<10	37
CC61389		<20	0.07	<10	<10	68	<10	46
CC61390		<20	0.08	<10	<10	59	<10	30
CC61391		<20	0.10	<10	<10	84	<10	41



ALS Chemex

EXCELLENCE IN ANALYTICAL CHEMISTRY

ALS Canada Ltd.

2103 Dollarton Hwy
North Vancouver BC V7H 0A7

Phone: 604 984 0221 Fax: 604 984 0218 www.alschemex.com

Client: ATAC RESOURCES LTD.
C/O ARCHER, CATHRO & ASSOCIATES (1981)
LIMITED
1016-510 W HASTINGS ST
VANCOUVER BC V6B 1L8

Page: 3 - A
Total # Pages: 7 (A - C)
Plus Appendix Pages
Finalized Date: 5-NOV-2009
Account: RCM

Project: DAWSON GOLD - GREEN GULCH

CERTIFICATE OF ANALYSIS VA09118075

Sample Description	Method	WEI-21	Au-ICP21	ME-ICP41	ME-ICP41	ME-ICP41	ME-ICP41	ME-ICP41	ME-ICP41	ME-ICP41	ME-ICP41	ME-ICP41	ME-ICP41	ME-ICP41	ME-ICP41	ME-ICP41
	Analyte	Recvd Wt.	Au	Ag	Al	As	B	Ba	Be	Bi	Ca	Cd	Co	Cr	Cu	Fe
Units		kg	ppm	ppm	%	ppm	ppm	ppm	ppm	ppm	%	ppm	ppm	ppm	ppm	%
LOR		0.02	0.001	0.2	0.01	2	10	10	0.5	2	0.01	0.5	1	1	1	0.01
CC61392		0.22	0.003	<0.2	1.48	8	<10	200	<0.5	<2	0.18	<0.5	7	33	23	2.50
CC61393		0.22	0.005	<0.2	1.94	4	<10	120	<0.5	<2	0.14	<0.5	11	86	67	2.73
CC61394		0.22	0.003	<0.2	1.93	10	<10	200	<0.5	<2	0.14	<0.5	8	61	21	2.83
CC61395		0.20	0.003	<0.2	1.92	12	<10	260	<0.5	<2	0.18	<0.5	10	35	22	3.01
CC61396		0.28	0.008	<0.2	1.96	7	<10	310	0.5	<2	0.53	<0.5	11	57	45	3.10
CC61397		0.24	0.004	<0.2	1.41	3	<10	260	<0.5	<2	0.35	<0.5	7	29	18	2.47
CC61398		0.22	0.003	<0.2	2.21	3	<10	460	<0.5	<2	0.38	<0.5	10	63	53	3.52
CC61399		0.20	0.008	0.2	1.61	5	<10	290	<0.5	<2	0.75	<0.5	11	31	44	2.74
CC61400		0.24	0.007	0.2	1.46	7	<10	330	<0.5	<2	0.68	<0.5	10	32	78	2.59
CC61475		0.20	0.022	<0.2	1.94	6	<10	240	<0.5	2	0.46	<0.5	16	22	75	3.10
CC61476		0.26	0.003	<0.2	2.29	6	<10	250	0.5	2	0.67	<0.5	15	62	79	3.53
CC61477		0.26	0.003	<0.2	2.03	4	<10	130	<0.5	<2	0.50	<0.5	15	25	108	3.37
CC61478		0.22	0.006	<0.2	2.85	5	<10	180	0.6	<2	0.52	<0.5	22	52	229	5.14
CC61479		0.18	0.004	<0.2	1.97	7	<10	180	<0.5	<2	0.28	<0.5	9	60	21	3.19
CC61480		0.22	0.004	<0.2	1.93	7	<10	210	<0.5	<2	0.30	<0.5	9	35	27	2.77
CC61481		0.20	0.005	<0.2	1.74	6	<10	180	<0.5	<2	0.25	<0.5	9	32	43	2.58
CC61482		0.26	0.004	<0.2	1.82	7	<10	180	<0.5	<2	0.42	<0.5	9	47	43	2.63
CC61483		0.20	0.005	<0.2	1.69	7	<10	250	<0.5	<2	0.51	<0.5	11	33	33	2.48
CC61484		0.20	0.004	<0.2	1.62	6	<10	170	<0.5	<2	0.44	<0.5	11	68	51	2.20
CC61485		0.24	0.008	<0.2	1.41	3	<10	200	<0.5	<2	0.35	<0.5	9	34	26	2.16
CC61486		0.24	0.003	<0.2	1.74	8	<10	110	<0.5	<2	0.25	<0.5	13	45	59	2.77
CC61487		0.22	0.006	<0.2	1.86	9	<10	130	<0.5	<2	0.17	<0.5	11	54	42	2.63
CC61488		0.24	0.002	<0.2	1.84	6	<10	120	<0.5	<2	0.26	<0.5	13	57	55	3.10
CC61489		0.20	0.004	<0.2	1.54	7	<10	190	<0.5	<2	0.26	<0.5	9	37	27	2.42
CC61490		0.18	0.003	<0.2	1.86	4	<10	140	<0.5	<2	0.23	<0.5	10	45	58	2.63
CC61491		0.22	0.006	<0.2	1.52	4	<10	150	<0.5	<2	0.30	<0.5	10	36	47	2.28
CC61492		0.22	0.003	<0.2	1.59	9	<10	230	<0.5	<2	0.45	<0.5	11	36	31	2.57
CC61493		0.16	0.005	<0.2	1.49	5	<10	190	<0.5	<2	0.41	<0.5	9	31	30	2.33
CC61494		0.12	0.007	<0.2	1.35	5	<10	190	<0.5	<2	0.51	<0.5	9	29	26	2.24
CC61495		0.20	0.003	<0.2	1.61	9	<10	470	<0.5	<2	0.38	<0.5	8	28	12	2.57
CC61496		0.24	0.003	<0.2	2.00	7	<10	530	0.5	2	0.26	<0.5	11	31	13	3.02
CC61497		0.16	0.004	<0.2	1.84	5	<10	310	<0.5	<2	0.45	<0.5	10	29	30	2.86
CC61498		0.16	0.004	<0.2	1.33	4	<10	210	<0.5	<2	0.29	<0.5	8	23	42	2.33
CC61499		0.28	0.006	<0.2	1.65	5	<10	240	<0.5	<2	0.34	<0.5	9	30	40	2.82
CC61500		0.24	0.003	<0.2	1.73	4	<10	180	<0.5	<2	0.36	<0.5	9	31	33	2.77
CC66749		0.12	0.008	<0.2	1.34	2	<10	220	<0.5	3	0.96	<0.5	11	36	64	2.05
CC66750		0.16	0.010	0.3	1.73	6	<10	670	<0.5	<2	0.35	<0.5	12	30	45	2.92
CC66751		0.20	0.003	<0.2	1.41	3	<10	270	<0.5	<2	0.32	<0.5	8	59	48	2.30
CC66752		0.18	0.004	<0.2	1.52	6	<10	270	<0.5	3	0.16	<0.5	8	27	24	2.34
CC66753		0.16	0.002	<0.2	1.47	5	<10	360	<0.5	<2	0.17	<0.5	9	31	15	2.28



ALS Chemex

EXCELLENCE IN ANALYTICAL CHEMISTRY

ALS Canada Ltd.

2103 Dollarton Hwy

North Vancouver BC V7H 0A7

Phone: 604 984 0221 Fax: 604 984 0218 www.alschemex.com

O: ATAC RESOURCES LTD.

C/O ARCHER, CATHRO & ASSOCIATES (1981)

LIMITED

1016-510 W HASTINGS ST

VANCOUVER BC V6B 1L8

Project: DAWSON GOLD - GREEN GULCH

Page: 3 - B

Total # Pages: 7 (A - C)

Plus Appendix Pages

Finalized Date: 5-NOV-2009

Account: RCM

CERTIFICATE OF ANALYSIS VA09118075

Sample Description	Method	ME-ICP41	ME-ICP41	ME-ICP41	ME-ICP41	ME-ICP41	ME-ICP41	ME-ICP41	ME-ICP41	ME-ICP41	ME-ICP41	ME-ICP41	ME-ICP41	ME-ICP41	ME-ICP41	ME-ICP41
	Analyte	Ga	Hg	K	La	Mg	Mn	Mo	Na	Ni	P	Pb	S	Sb	Sc	Sr
	Units LOR	ppm 10	ppm 1	% 0.01	ppm 10	% 0.01	ppm 5	ppm 1	% 0.01	ppm 1	ppm 10	ppm 2	% 0.01	ppm 2	ppm 1	ppm 1
CC61392		<10	<1	0.05	10	0.48	193	<1	0.01	18	130	4	0.01	<2	3	17
CC61393		<10	<1	0.05	<10	1.02	218	<1	0.01	33	150	3	0.01	2	3	12
CC61394		10	<1	0.06	10	0.61	218	1	0.01	25	150	5	0.01	<2	3	14
CC61395		10	<1	0.03	10	0.49	276	1	0.01	21	220	7	0.01	<2	3	19
CC61396		10	<1	0.18	10	0.91	360	1	0.03	41	600	5	0.01	<2	6	28
CC61397		<10	<1	0.08	10	0.47	226	1	0.02	15	230	4	0.01	2	4	23
CC61398		10	<1	0.61	30	0.94	335	1	0.02	28	710	7	0.07	<2	5	31
CC61399		<10	<1	0.11	10	0.63	381	1	0.04	25	670	6	0.01	<2	5	42
CC61400		<10	<1	0.15	10	0.68	275	1	0.03	20	630	3	0.02	<2	5	33
CC61475		10	<1	0.37	10	0.85	590	1	0.02	16	390	3	0.02	3	6	22
CC61476		10	<1	0.10	10	0.96	468	1	0.02	28	190	6	0.01	2	9	30
CC61477		10	<1	0.10	<10	0.92	462	1	0.03	16	280	3	0.01	<2	8	25
CC61478		10	<1	0.22	10	1.43	815	1	0.02	28	310	2	0.01	<2	18	24
CC61479		10	<1	0.05	10	0.89	296	1	0.02	30	410	5	0.01	<2	4	19
CC61480		<10	<1	0.03	10	0.61	280	1	0.02	23	230	6	0.01	2	4	22
CC61481		10	<1	0.04	10	0.61	467	1	0.02	16	220	4	0.01	<2	4	19
CC61482		<10	<1	0.03	10	0.72	242	1	0.02	22	330	5	0.01	<2	5	25
CC61483		10	<1	0.03	10	0.55	439	1	0.02	18	270	4	0.01	<2	5	32
CC61484		<10	<1	0.03	10	0.88	328	1	0.02	35	340	5	0.01	<2	5	25
CC61485		<10	<1	0.03	10	0.50	317	1	0.02	16	380	4	0.01	<2	4	22
CC61486		<10	<1	0.05	<10	0.58	189	<1	0.02	23	200	4	0.01	<2	4	18
CC61487		<10	<1	0.05	10	0.60	204	1	0.02	34	140	5	0.01	<2	4	18
CC61488		10	<1	0.04	<10	0.80	360	1	0.02	26	370	3	0.01	<2	4	19
CC61489		<10	1	0.03	10	0.50	207	1	0.02	21	160	5	0.01	<2	4	22
CC61490		10	<1	0.04	10	0.59	213	1	0.02	25	380	4	0.01	<2	4	18
CC61491		<10	<1	0.04	10	0.55	185	1	0.02	21	410	4	0.01	<2	3	21
CC61492		<10	<1	0.05	10	0.54	311	<1	0.03	21	520	6	0.01	<2	4	29
CC61493		<10	<1	0.04	10	0.54	242	1	0.02	18	510	4	0.01	2	4	25
CC61494		<10	<1	0.05	10	0.53	310	1	0.03	16	540	3	0.02	2	4	31
CC61495		<10	<1	0.11	10	0.41	332	1	0.02	15	150	9	0.01	<2	4	32
CC61496		10	<1	0.08	10	0.55	675	1	0.02	17	260	6	0.01	<2	4	22
CC61497		<10	<1	0.10	10	0.62	693	1	0.02	19	310	5	0.01	<2	4	26
CC61498		<10	<1	0.08	10	0.58	358	1	0.02	13	270	4	0.01	<2	4	20
CC61499		<10	<1	0.05	10	0.70	222	1	0.02	15	290	6	0.01	<2	4	21
CC61500		10	<1	0.09	10	0.65	285	1	0.01	16	300	5	0.01	<2	4	23
CC66749		<10	<1	0.11	20	0.60	384	1	0.01	22	580	4	0.06	<2	3	42
CC66750		10	<1	0.14	10	0.61	522	1	0.02	18	310	5	0.01	<2	4	23
CC66751		<10	<1	0.10	<10	0.64	173	1	0.01	22	240	4	0.01	<2	3	22
CC66752		<10	<1	0.04	10	0.42	263	1	0.01	16	330	4	<0.01	<2	3	12
CC66753		<10	<1	0.06	<10	0.41	350	<1	0.01	16	300	4	0.01	<2	2	14



ALS Chemex

EXCELLENCE IN ANALYTICAL CHEMISTRY

ALS Canada Ltd.

2103 Dollarton Hwy
North Vancouver BC V7H 0A7

Phone: 604 984 0221 Fax: 604 984 0218 www.alschemex.com

Client: ATAC RESOURCES LTD.
C/O ARCHER, CATHRO & ASSOCIATES (1981)
LIMITED
1016-510 W HASTINGS ST
VANCOUVER BC V6B 1L8

Project: DAWSON GOLD - GREEN GULCH

Page: 3 - C
Total # Pages: 7 (A - C)
Plus Appendix Pages
Finalized Date: 5-NOV-2009
Account: RCM

CERTIFICATE OF ANALYSIS VA09118075

Sample Description	Method Analyte Units LOR	ME-ICP41	ME-ICP41	ME-ICP41	ME-ICP41	ME-ICP41	ME-ICP41	
		Th	Ti	Ti	U	V	W	Zn
		ppm	%	ppm	ppm	ppm	ppm	ppm
		20	0.01	10	10	1	10	2
CC61392		<20	0.08	<10	<10	64	<10	36
CC61393		<20	0.12	<10	<10	75	<10	40
CC61394		<20	0.08	<10	<10	71	<10	44
CC61395		<20	0.08	<10	<10	75	<10	51
CC61396		<20	0.13	<10	<10	74	<10	64
CC61397		<20	0.09	<10	<10	62	<10	40
CC61398		<20	0.17	<10	<10	82	<10	71
CC61399		<20	0.12	<10	<10	68	<10	64
CC61400		<20	0.10	<10	<10	70	<10	48
CC61475		<20	0.10	<10	<10	71	<10	67
CC61476		<20	0.10	<10	<10	93	<10	54
CC61477		<20	0.06	<10	<10	90	<10	50
CC61478		<20	0.09	<10	<10	172	<10	70
CC61479		<20	0.09	<10	<10	86	<10	49
CC61480		<20	0.08	<10	<10	69	<10	42
CC61481		<20	0.09	<10	<10	76	<10	36
CC61482		<20	0.08	<10	<10	71	<10	40
CC61483		<20	0.09	<10	<10	64	<10	40
CC61484		<20	0.07	<10	<10	54	<10	36
CC61485		<20	0.08	<10	<10	55	<10	37
CC61486		<20	0.09	<10	<10	69	<10	47
CC61487		<20	0.07	<10	<10	60	<10	41
CC61488		<20	0.07	<10	<10	80	<10	54
CC61489		<20	0.08	<10	<10	59	<10	36
CC61490		<20	0.08	<10	<10	65	<10	41
CC61491		<20	0.08	<10	<10	55	<10	43
CC61492		<20	0.09	<10	<10	61	<10	50
CC61493		<20	0.09	<10	<10	56	<10	50
CC61494		<20	0.09	<10	<10	56	<10	53
CC61495		<20	0.08	<10	<10	58	<10	35
CC61496		<20	0.10	<10	<10	66	<10	57
CC61497		<20	0.10	<10	<10	72	<10	52
CC61498		<20	0.11	<10	<10	71	<10	40
CC61499		<20	0.11	<10	<10	80	<10	49
CC61500		<20	0.11	<10	<10	74	<10	45
CC66749		<20	0.08	<10	<10	47	<10	59
CC66750		<20	0.11	<10	<10	77	<10	49
CC66751		<20	0.11	<10	<10	59	<10	32
CC66752		<20	0.07	<10	<10	61	<10	35
CC66753		<20	0.06	<10	<10	54	<10	33



ALS Chemex

EXCELLENCE IN ANALYTICAL CHEMISTRY

ALS Canada Ltd.

2103 Dollarton Hwy
North Vancouver BC V7H 0A7

Phone: 604 984 0221 Fax: 604 984 0218 www.alschemex.com

O: ATAC RESOURCES LTD.
C/O ARCHER, CATHRO & ASSOCIATES (1981)
LIMITED
1016-510 W HASTINGS ST
VANCOUVER BC V6B 1L8

Page: 4 - A
Total # Pages: 7 (A - C)
Plus Appendix Pages
Finalized Date: 5-NOV-2009
Account: RCM

Project: DAWSON GOLD - GREEN GULCH

CERTIFICATE OF ANALYSIS VA09118075

Sample Description	Method Analyte Units LOR	WEI-21	Au-ICP21	ME-ICP41	ME-ICP41	ME-ICP41	ME-ICP41	ME-ICP41	ME-ICP41	ME-ICP41	ME-ICP41	ME-ICP41	ME-ICP41	ME-ICP41	ME-ICP41	ME-ICP41
		Recvd Wt. kg	Au ppm	Ag ppm	Al %	As ppm	B ppm	Ba ppm	Be ppm	Bi ppm	Ca %	Cd ppm	Co ppm	Cr ppm	Cu ppm	Fe %
CC66754		0.20	0.001	<0.2	1.57	4	<10	380	<0.5	<2	0.23	<0.5	11	58	27	2.42
CC66755		0.16	0.001	<0.2	1.82	3	<10	300	<0.5	<2	0.29	<0.5	16	116	39	2.49
CC66756		0.10	0.003	0.3	1.60	5	<10	190	<0.5	2	0.28	<0.5	15	40	105	2.56
CC66757		0.14	0.003	<0.2	1.84	2	<10	230	<0.5	<2	0.28	<0.5	14	35	45	2.70
CC66758		0.14	0.016	<0.2	1.30	6	<10	80	<0.5	2	0.12	<0.5	6	38	38	2.14
CC66759		0.10	0.005	<0.2	1.27	4	<10	100	<0.5	<2	0.16	<0.5	7	33	47	1.77
CC66760		0.10	0.004	<0.2	1.32	5	<10	110	<0.5	<2	0.19	<0.5	7	34	60	1.85
CC66761		0.10	0.004	<0.2	1.32	5	<10	100	<0.5	<2	0.31	<0.5	12	42	75	2.32
CC66762		0.24	0.005	<0.2	1.43	5	<10	100	<0.5	<2	0.33	<0.5	13	42	116	2.55
CC66763		0.18	0.005	<0.2	1.60	3	<10	290	<0.5	2	0.85	<0.5	14	35	78	2.64
CC66764		0.30	0.004	<0.2	1.28	<2	<10	200	<0.5	<2	0.70	<0.5	13	35	55	2.24
CC66765		0.16	0.002	<0.2	1.36	5	<10	750	<0.5	<2	0.26	<0.5	9	25	53	2.27
CC66766		0.14	0.002	<0.2	1.73	9	<10	370	<0.5	<2	0.16	<0.5	8	25	38	2.82
CC66767		0.20	0.003	<0.2	1.52	8	<10	260	<0.5	<2	0.28	<0.5	8	28	40	2.33
CC66768		0.18	0.002	<0.2	1.92	5	<10	240	<0.5	<2	0.18	<0.5	11	28	45	2.89
CC66769		0.18	0.002	<0.2	1.62	10	<10	400	<0.5	<2	0.21	<0.5	8	38	46	2.49
CC66770		0.20	<0.001	<0.2	1.68	4	<10	210	<0.5	<2	0.30	<0.5	11	36	78	2.75
CC66771		0.18	0.002	<0.2	1.47	3	<10	350	<0.5	<2	0.63	<0.5	11	27	48	2.69
CC66772		0.16	0.001	<0.2	2.06	<2	<10	730	<0.5	<2	0.56	<0.5	17	26	106	3.84
CC66773		0.14	0.002	<0.2	2.75	2	<10	840	0.7	<2	0.72	<0.5	19	74	39	3.92
CC66774		0.06	0.006	<0.2	1.25	5	<10	250	<0.5	<2	0.41	<0.5	13	25	56	2.17
CC66775		0.16	0.005	<0.2	1.48	4	<10	360	<0.5	<2	0.55	<0.5	12	24	96	2.57
CC66776		0.14	0.003	<0.2	2.00	4	<10	350	<0.5	2	0.49	<0.5	16	23	130	3.94
CC66777		0.20	0.004	<0.2	2.20	5	<10	190	<0.5	<2	0.36	<0.5	13	26	118	3.42
CC66778		0.14	0.002	<0.2	1.00	5	<10	220	<0.5	<2	0.31	<0.5	6	18	44	1.67
CC66779		0.22	0.002	<0.2	2.52	8	<10	360	<0.5	3	0.39	<0.5	15	51	94	3.91
CC66780		0.12	0.004	<0.2	1.91	10	<10	410	<0.5	<2	0.37	<0.5	10	38	64	2.61
CC66781		0.18	0.002	<0.2	1.47	7	<10	240	<0.5	<2	0.28	<0.5	8	33	39	2.30
CC66782		0.22	0.001	<0.2	1.39	6	<10	190	<0.5	<2	0.24	<0.5	7	31	32	2.18
CC66783		0.14	0.002	0.4	1.61	4	<10	240	<0.5	<2	0.27	<0.5	8	31	44	2.36
CC66784		0.16	0.003	<0.2	1.15	5	<10	110	<0.5	3	0.20	<0.5	5	26	30	1.67
CC66785		0.12	0.002	<0.2	1.65	7	<10	150	<0.5	2	0.21	<0.5	9	29	15	2.64
CC66786		0.14	0.002	<0.2	1.55	6	<10	290	<0.5	<2	0.27	<0.5	10	32	14	2.39
CC66787		0.22	0.002	<0.2	1.40	4	<10	190	<0.5	<2	0.28	<0.5	10	34	30	2.46
CC66788		0.18	0.002	<0.2	1.28	4	<10	220	<0.5	<2	0.28	<0.5	10	28	19	2.23
CC66789		0.22	0.002	0.2	1.35	<2	<10	250	<0.5	<2	0.25	<0.5	12	41	61	2.15
CC66790		0.26	0.003	<0.2	1.50	4	<10	280	<0.5	<2	0.32	<0.5	10	36	41	2.40
CC66791		0.12	0.001	<0.2	1.53	2	<10	290	<0.5	<2	0.41	<0.5	14	30	43	2.29
CC66792		0.22	0.004	0.4	1.58	5	<10	350	<0.5	<2	0.47	<0.5	12	27	58	2.68
CC66793		0.20	0.003	0.2	1.51	4	<10	470	<0.5	<2	0.64	<0.5	12	34	70	2.59



ALS Chemex

EXCELLENCE IN ANALYTICAL CHEMISTRY

ALS Canada Ltd.

2103 Dollarton Hwy

North Vancouver BC V7H 0A7

Phone: 604 984 0221 Fax: 604 984 0218 www.alschemex.com

ATAC RESOURCES LTD.

C/O ARCHER, CATHRO & ASSOCIATES (1981)

LIMITED

1016-510 W HASTINGS ST

VANCOUVER BC V6B 1L8

Project: DAWSON GOLD - GREEN GULCH

Page: 4 - B

Total # Pages: 7 (A - C)

Plus Appendix Pages

Finalized Date: 5-NOV-2009

Account: RCM

CERTIFICATE OF ANALYSIS VA09118075

Sample Description	Method	ME-ICP41	ME-ICP41	ME-ICP41	ME-ICP41	ME-ICP41	ME-ICP41	ME-ICP41	ME-ICP41	ME-ICP41	ME-ICP41	ME-ICP41	ME-ICP41	ME-ICP41	ME-ICP41	
	Analyte	Ga	Hg	K	La	Mg	Mn	Mo	Na	Ni	P	Pb	S	Sb	Sc	Sr
Units		ppm	ppm	%	ppm	%	ppm	ppm	%	ppm	ppm	ppm	%	ppm	ppm	ppm
LOR		10	1	0.01	10	0.01	5	1	0.01	1	10	2	0.01	2	1	1
CC66754		<10	<1	0.10	<10	0.69	308	<1	0.01	25	230	3	0.01	<2	3	17
CC66755		10	<1	0.05	<10	1.52	512	<1	0.02	42	200	<2	0.01	<2	4	16
CC66756		<10	<1	0.04	<10	0.60	277	1	0.03	20	360	2	0.01	<2	4	24
CC66757		<10	<1	0.03	<10	0.51	444	1	0.02	20	570	5	0.01	<2	3	20
CC66758		<10	<1	0.03	<10	0.43	140	1	0.01	13	500	3	0.01	<2	2	14
CC66759		<10	<1	0.03	10	0.39	113	1	0.02	14	310	3	0.02	<2	2	14
CC66760		10	<1	0.03	10	0.46	138	1	0.02	14	250	3	0.01	<2	3	16
CC66761		<10	<1	0.04	<10	0.69	271	<1	0.02	17	610	<2	0.01	<2	3	16
CC66762		<10	<1	0.02	<10	0.76	279	1	0.02	18	480	2	0.01	2	4	20
CC66763		10	<1	0.06	10	0.96	475	<1	0.02	18	700	2	0.03	<2	6	26
CC66764		<10	<1	0.05	<10	0.82	385	<1	0.02	16	780	<2	0.02	<2	5	21
CC66765		<10	1	0.07	<10	0.52	478	1	0.02	14	500	4	0.01	<2	3	18
CC66766		10	<1	0.06	<10	0.46	183	1	0.02	14	480	5	0.01	<2	3	11
CC66767		<10	<1	0.04	10	0.52	175	<1	0.02	15	300	3	0.01	<2	3	19
CC66768		10	<1	0.05	10	0.57	323	1	0.01	18	370	5	0.01	2	3	16
CC66769		<10	<1	0.05	10	0.52	218	1	0.02	18	200	3	0.01	2	3	19
CC66770		10	<1	0.05	<10	0.87	278	1	0.03	20	420	4	0.01	<2	4	12
CC66771		<10	<1	0.19	10	0.57	400	<1	0.02	16	560	<2	0.01	<2	5	30
CC66772		10	<1	0.42	10	0.89	390	<1	0.02	19	830	<2	0.01	<2	11	24
CC66773		10	<1	0.55	10	2.01	434	<1	0.01	29	1230	8	0.01	<2	5	31
CC66774		<10	<1	0.05	10	0.61	432	1	0.02	13	650	3	0.02	<2	3	22
CC66775		<10	<1	0.08	10	0.71	386	<1	0.02	15	790	3	0.02	<2	4	27
CC66776		10	<1	0.21	<10	1.14	329	<1	0.02	18	830	3	0.01	<2	6	27
CC66777		10	1	0.04	10	0.98	283	<1	0.02	19	670	4	0.01	<2	5	20
CC66778		<10	<1	0.02	<10	0.34	249	<1	0.02	8	340	3	0.02	<2	3	18
CC66779		10	<1	0.03	<10	1.29	417	1	0.02	26	290	4	0.01	<2	7	25
CC66780		10	<1	0.04	10	0.56	342	1	0.02	21	370	5	0.01	<2	5	21
CC66781		10	<1	0.03	10	0.53	191	<1	0.02	17	290	5	0.01	<2	4	19
CC66782		10	<1	0.04	10	0.55	205	<1	0.02	15	210	4	0.01	<2	3	16
CC66783		10	<1	0.04	10	0.53	184	1	0.02	16	270	5	0.02	<2	4	19
CC66784		<10	<1	0.04	<10	0.34	110	1	0.02	11	150	5	0.01	<2	3	17
CC66785		10	1	0.04	10	0.41	251	1	0.02	16	1180	6	0.01	<2	2	15
CC66786		<10	1	0.04	10	0.42	521	<1	0.02	16	360	6	0.01	<2	4	21
CC66787		<10	<1	0.06	10	0.46	284	<1	0.02	18	280	5	0.01	<2	5	18
CC66788		<10	<1	0.09	10	0.40	331	1	0.01	14	380	4	0.01	2	3	20
CC66789		<10	<1	0.04	10	0.50	378	1	0.01	21	480	4	<0.01	<2	4	21
CC66790		<10	<1	0.08	10	0.50	343	<1	0.02	18	380	4	0.01	<2	6	23
CC66791		<10	1	0.06	<10	0.47	428	<1	0.02	13	440	5	0.01	<2	4	22
CC66792		10	<1	0.05	10	0.73	402	<1	0.02	15	630	4	0.03	<2	4	24
CC66793		<10	<1	0.05	10	0.71	420	<1	0.02	18	690	4	0.03	<2	5	28



ALS Chemex

EXCELLENCE IN ANALYTICAL CHEMISTRY

ALS Canada Ltd.

2103 Dollarton Hwy

North Vancouver BC V7H 0A7

Phone: 604 984 0221 Fax: 604 984 0218 www.alschemex.com

o: ATAC RESOURCES LTD.

C/O ARCHER, CATHRO & ASSOCIATES (1981)

LIMITED

1016-510 W HASTINGS ST

VANCOUVER BC V6B 1L8

Project: DAWSON GOLD - GREEN GULCH

Page: 4 - C
 Total # Pages: 7 (A - C)
 Plus Appendix Pages
 Finalized Date: 5-NOV-2009
 Account: RCM

CERTIFICATE OF ANALYSIS VA09118075

Sample Description	Method Analyte Units LOR	ME-ICP41	ME-ICP41	ME-ICP41	ME-ICP41	ME-ICP41	ME-ICP41	ME-ICP41
		Th	Ti	Ti	U	V	W	Zn
		ppm	%	ppm	ppm	ppm	ppm	ppm
		20	0.01	10	10	1	10	2
CC66754		<20	0.08	<10	<10	59	<10	37
CC66755		<20	0.09	<10	<10	68	<10	40
CC66756		<20	0.08	<10	<10	65	<10	71
CC66757		<20	0.08	<10	<10	66	<10	96
CC66758		<20	0.09	<10	<10	62	<10	32
CC66759		<20	0.07	<10	<10	44	<10	26
CC66760		<20	0.11	<10	<10	56	<10	40
CC66761		<20	0.10	<10	<10	66	<10	45
CC66762		<20	0.11	<10	<10	72	<10	53
CC66763		<20	0.09	<10	<10	77	<10	63
CC66764		<20	0.08	<10	<10	68	<10	52
CC66765		<20	0.10	<10	<10	68	<10	44
CC66766		<20	0.09	<10	<10	73	<10	42
CC66767		<20	0.09	<10	<10	64	<10	36
CC66768		<20	0.09	<10	<10	75	<10	49
CC66769		<20	0.09	<10	<10	68	<10	37
CC66770		<20	0.07	<10	<10	69	<10	56
CC66771		<20	0.09	<10	<10	69	<10	46
CC66772		<20	0.14	<10	<10	124	<10	78
CC66773		<20	0.20	<10	<10	87	<10	71
CC66774		<20	0.09	<10	<10	68	<10	53
CC66775		<20	0.10	<10	<10	73	<10	58
CC66776		<20	0.16	<10	<10	147	<10	74
CC66777		<20	0.13	<10	<10	100	<10	66
CC66778		<20	0.05	<10	<10	48	<10	23
CC66779		<20	0.10	<10	<10	113	<10	62
CC66780		<20	0.10	<10	<10	66	<10	46
CC66781		<20	0.09	<10	<10	57	<10	43
CC66782		<20	0.11	<10	<10	57	<10	38
CC66783		<20	0.09	<10	<10	57	<10	34
CC66784		<20	0.09	<10	<10	50	<10	22
CC66785		<20	0.06	<10	<10	61	<10	53
CC66786		<20	0.07	<10	<10	59	<10	34
CC66787		<20	0.08	<10	<10	57	<10	36
CC66788		<20	0.07	<10	<10	53	<10	33
CC66789		<20	0.06	<10	<10	55	<10	37
CC66790		<20	0.07	<10	<10	61	<10	36
CC66791		<20	0.07	<10	<10	55	<10	39
CC66792		<20	0.11	<10	<10	71	<10	57
CC66793		<20	0.09	<10	<10	66	<10	53



ALS Chemex

EXCELLENCE IN ANALYTICAL CHEMISTRY

ALS Canada Ltd.

2103 Dollarton Hwy

North Vancouver BC V7H 0A7

Phone: 604 984 0221 Fax: 604 984 0218 www.alschemex.com

O: ATAC RESOURCES LTD.

C/O ARCHER, CATHRO & ASSOCIATES (1981)

LIMITED

1016-510 W HASTINGS ST

VANCOUVER BC V6B 1L8

Project: DAWSON GOLD - GREEN GULCH

Page: 5 - A

Total # Pages: 7 (A - C)

Plus Appendix Pages

Finalized Date: 5-NOV-2009

Account: RCM

CERTIFICATE OF ANALYSIS VA09118075

Sample Description	Method	WEI-21	Au-ICP21	ME-ICP41	ME-ICP41	ME-ICP41	ME-ICP41	ME-ICP41	ME-ICP41	ME-ICP41	ME-ICP41	ME-ICP41	ME-ICP41	ME-ICP41	ME-ICP41	ME-ICP41
	Analyte	Recvd Wt.	Au	Ag	Al	As	B	Ba	Be	Bi	Ca	Cd	Co	Cr	Cu	Fe
Units		kg	ppm	ppm	%	ppm	ppm	ppm	ppm	ppm	%	ppm	ppm	ppm	ppm	%
LOR		0.02	0.001	0.2	0.01	2	10	10	0.5	2	0.01	0.5	1	1	1	0.01
CC66794		0.16	0.001	0.2	1.59	3	<10	720	<0.5	<2	0.59	<0.5	15	60	35	2.56
CC66795		0.20	0.002	0.3	1.53	6	<10	350	<0.5	<2	0.42	<0.5	10	34	21	2.75
CC66796		0.14	0.001	0.2	1.98	5	<10	500	<0.5	<2	0.38	<0.5	16	68	39	3.23
CC66797		0.12	0.001	0.3	1.05	5	<10	240	<0.5	2	0.21	<0.5	6	25	17	2.22
CC66799		0.14	0.001	<0.2	1.06	8	<10	210	<0.5	<2	0.22	<0.5	6	29	18	2.22
CC66800		0.24	0.003	<0.2	1.71	7	<10	340	<0.5	<2	0.33	<0.5	10	40	49	2.72
CC66801		0.14	0.003	0.2	1.78	6	<10	360	<0.5	<2	0.38	<0.5	21	49	104	3.03
CC66802		Destroyed														
CC66803		Destroyed														
CC66804		0.12	0.001	0.2	1.69	3	<10	500	<0.5	<2	0.43	<0.5	12	42	32	2.86
CC66805		0.12	0.004	<0.2	2.10	4	<10	330	0.5	<2	0.50	<0.5	20	60	84	4.43
CC66806		0.16	0.002	<0.2	1.81	9	<10	250	<0.5	<2	0.29	<0.5	12	41	51	2.99
CC66807		0.12	0.001	<0.2	1.54	8	<10	250	<0.5	<2	0.31	<0.5	10	33	29	2.72
CC66808		0.22	0.002	<0.2	1.50	6	<10	230	<0.5	<2	0.39	<0.5	10	37	38	3.01
CC66809		0.18	0.010	<0.2	1.48	7	<10	260	<0.5	<2	0.32	<0.5	10	38	44	2.50
CC66810		0.20	0.003	<0.2	1.60	<2	<10	260	<0.5	<2	0.64	<0.5	14	44	111	3.38
CC66811		0.26	0.001	<0.2	1.50	3	<10	230	<0.5	<2	0.30	<0.5	9	38	26	2.54
CC66812		0.10	0.002	0.2	1.23	3	<10	190	<0.5	<2	0.26	<0.5	7	27	29	2.12
CC66813		0.16	0.002	0.2	1.02	4	<10	240	<0.5	<2	0.48	<0.5	7	24	38	1.91
CC66814		0.12	0.003	<0.2	1.89	5	<10	320	<0.5	<2	0.33	<0.5	10	43	30	3.15
CC66815		0.24	0.006	<0.2	1.81	6	<10	280	<0.5	<2	0.56	<0.5	9	39	44	2.99
CC66816		0.12	0.004	0.3	1.89	4	<10	420	0.5	<2	0.32	<0.5	11	33	53	3.03
CC66817		0.06	0.014	<0.2	1.33	6	<10	1220	0.5	<2	1.61	<0.5	6	25	48	2.05
CC66818		0.18	0.005	<0.2	1.75	9	<10	530	<0.5	<2	0.31	<0.5	12	36	18	3.04
CC66819		0.10	0.001	<0.2	1.28	6	<10	450	<0.5	2	0.30	<0.5	12	28	15	2.54
CC66820		0.16	0.005	<0.2	1.46	5	<10	270	<0.5	<2	0.25	<0.5	9	32	21	2.60
CC66821		0.14	0.003	<0.2	1.73	3	<10	360	<0.5	<2	0.44	<0.5	9	38	35	2.84
CC66822		0.16	0.001	<0.2	1.65	5	<10	280	<0.5	<2	0.38	<0.5	9	35	26	2.87
CC66823		0.12	0.002	<0.2	1.87	2	<10	190	<0.5	<2	0.26	<0.5	10	34	22	3.30
CC66824		0.20	0.001	0.2	1.78	7	<10	250	<0.5	<2	0.34	<0.5	10	36	19	3.15
CC66825		0.12	0.003	<0.2	1.19	3	<10	290	<0.5	<2	0.36	<0.5	6	24	37	2.01
CC66826		0.16	0.004	<0.2	1.51	4	<10	220	<0.5	<2	0.54	<0.5	11	42	42	2.52
CC66827		0.14	0.004	<0.2	1.51	7	<10	290	<0.5	<2	0.71	<0.5	11	40	59	2.50
CC66828		0.26	0.003	0.2	1.32	3	<10	190	<0.5	<2	0.31	<0.5	8	31	17	2.47
CC66829		0.16	0.043	<0.2	1.46	4	<10	320	<0.5	<2	0.45	<0.5	8	34	25	2.56
CC66830		0.06	0.013	0.3	1.52	3	<10	490	<0.5	<2	0.64	<0.5	8	35	34	2.64
CC61284		0.22	0.020	<0.2	1.79	4	<10	630	0.9	<2	0.46	<0.5	7	28	10	3.02
CC61285		0.18	0.006	<0.2	1.64	4	<10	870	0.6	<2	0.35	<0.5	8	26	10	2.82
CC61286		0.20	0.003	<0.2	1.79	11	<10	450	0.5	<2	0.16	<0.5	11	35	16	3.14
CC61287		0.16	0.003	<0.2	1.43	2	<10	330	<0.5	<2	0.41	<0.5	8	22	21	2.88



ALS Chemex

EXCELLENCE IN ANALYTICAL CHEMISTRY

ALS Canada Ltd.

2103 Dollarton Hwy
North Vancouver BC V7H 0A7

Phone: 604 984 0221 Fax: 604 984 0218 www.alschemex.com

o: ATAC RESOURCES LTD.
C/O ARCHER, CATHRO & ASSOCIATES (1981)
LIMITED
1016-510 W HASTINGS ST
VANCOUVER BC V6B 1L8

Page: 5 - B
Total # Pages: 7 (A - C)
Plus Appendix Pages
Finalized Date: 5-NOV-2009
Account: RCM

Project: DAWSON GOLD - GREEN GULCH

CERTIFICATE OF ANALYSIS VA09118075

Sample Description	Method Analyte Units LOR	ME-ICP41	ME-ICP41	ME-ICP41	ME-ICP41	ME-ICP41	ME-ICP41	ME-ICP41	ME-ICP41	ME-ICP41	ME-ICP41	ME-ICP41	ME-ICP41	ME-ICP41	ME-ICP41	
		Ga	Hg	K	La	Mg	Mn	Mo	Na	Ni	P	Pb	S	Sb	Sc	Sr
		ppm	ppm	%	ppm	%	ppm	ppm	%	ppm	ppm	ppm	%	ppm	ppm	ppm
		10	1	0.01	10	0.01	5	1	0.01	1	10	2	0.01	2	1	
CC66794		10	<1	0.13	<10	0.77	761	1	0.02	29	500	5	0.01	<2	3	31
CC66795		<10	<1	0.10	10	0.48	512	<1	0.02	18	220	7	0.01	<2	5	25
CC66796		10	1	0.10	10	0.96	524	1	0.02	31	220	6	0.01	<2	5	20
CC66797		<10	<1	0.05	<10	0.33	273	<1	0.02	13	400	5	0.01	<2	2	16
CC66799		<10	<1	0.10	10	0.44	238	1	0.01	15	310	6	0.01	<2	3	17
CC66800		<10	1	0.05	10	0.65	322	<1	0.02	21	380	6	0.01	2	4	23
CC66801		10	<1	0.07	10	0.75	1130	<1	0.02	23	540	8	0.02	<2	5	25
CC66802																
CC66803																
CC66804		<10	<1	0.08	10	0.50	1580	1	0.02	26	250	7	0.01	<2	5	29
CC66805		10	<1	0.15	10	1.16	723	1	0.02	29	550	4	0.01	<2	15	20
CC66806		10	1	0.06	10	0.71	392	1	0.02	25	290	5	0.01	<2	5	20
CC66807		10	<1	0.08	10	0.59	416	1	0.02	18	340	4	0.01	<2	4	19
CC66808		10	<1	0.10	<10	0.73	379	<1	0.02	16	430	4	0.01	2	5	21
CC66809		10	<1	0.07	10	0.60	430	1	0.01	17	520	4	0.01	<2	5	21
CC66810		10	<1	0.19	<10	0.93	294	<1	0.03	21	950	2	<0.01	<2	6	19
CC66811		10	<1	0.22	<10	0.68	254	<1	0.01	16	390	4	0.01	<2	3	17
CC66812		<10	<1	0.07	10	0.45	152	1	0.02	13	310	4	0.01	<2	3	16
CC66813		<10	<1	0.16	10	0.44	278	1	0.02	14	330	6	0.02	2	3	26
CC66814		10	<1	0.21	10	0.72	230	1	0.02	22	280	8	0.01	<2	5	27
CC66815		10	<1	0.13	10	0.80	305	<1	0.03	19	400	6	0.02	<2	6	24
CC66816		10	<1	0.05	10	0.48	409	1	0.02	17	300	12	0.02	<2	5	20
CC66817		<10	<1	0.11	50	0.42	598	1	0.03	18	550	8	0.09	<2	4	75
CC66818		10	<1	0.14	10	0.57	668	1	0.01	23	290	9	0.01	<2	4	24
CC66819		<10	1	0.18	10	0.47	662	1	0.02	17	310	5	0.01	<2	3	23
CC66820		10	<1	0.20	10	0.57	192	1	0.02	19	450	6	0.02	<2	3	18
CC66821		10	<1	0.24	10	0.71	218	1	0.02	22	460	6	0.02	<2	4	29
CC66822		10	<1	0.32	10	0.75	236	1	0.02	21	620	3	0.02	<2	4	22
CC66823		10	1	0.65	10	0.95	224	2	0.01	23	650	6	0.02	<2	4	14
CC66824		10	1	0.40	10	0.80	263	1	0.01	21	460	7	0.01	<2	4	21
CC66825		<10	<1	0.10	20	0.40	135	1	0.02	15	270	7	0.02	<2	3	24
CC66826		<10	1	0.14	10	0.71	283	1	0.02	20	530	6	0.01	<2	5	28
CC66827		<10	<1	0.09	10	0.67	465	<1	0.02	27	680	5	0.02	2	5	39
CC66828		<10	<1	0.22	10	0.54	234	2	0.02	17	320	5	0.02	<2	3	19
CC66829		10	<1	0.28	20	0.64	219	2	0.02	19	380	6	0.02	<2	4	25
CC66830		10	<1	0.30	30	0.64	225	2	0.02	22	320	6	0.03	<2	4	35
CC61284		10	<1	0.23	30	0.54	480	3	0.01	13	160	38	0.01	<2	5	24
CC61285		<10	<1	0.16	20	0.37	526	3	0.02	13	130	16	0.01	<2	4	23
CC61286		10	1	0.11	10	0.42	657	1	0.01	20	190	10	0.01	3	5	15
CC61287		<10	<1	0.08	10	0.45	249	2	0.02	13	240	7	0.01	<2	4	26



ALS Chemex

EXCELLENCE IN ANALYTICAL CHEMISTRY

ALS Canada Ltd.

2103 Dollarton Hwy
North Vancouver BC V7H 0A7

Phone: 604 984 0221 Fax: 604 984 0218 www.alschemex.com

For: ATAC RESOURCES LTD.

C/O ARCHER, CATHRO & ASSOCIATES (1981)

LIMITED

1016-510 W HASTINGS ST

VANCOUVER BC V6B 1L8

Project: DAWSON GOLD - GREEN GULCH

Page: 5 - C

Total # Pages: 7 (A - C)

Plus Appendix Pages

Finalized Date: 5-NOV-2009

Account: RCM

CERTIFICATE OF ANALYSIS VA09118075

Sample Description	Method Analyte Units LOR	ME-ICP41	ME-ICP41	ME-ICP41	ME-ICP41	ME-ICP41	ME-ICP41	
		Th	Ti	Tl	U	V	W	Zn
		ppm	%	ppm	ppm	ppm	ppm	ppm
		20	0.01	10	10	1	10	2
CC66794		<20	0.11	<10	<10	71	<10	36
CC66795		<20	0.09	<10	<10	65	<10	41
CC66796		<20	0.14	<10	<10	97	<10	51
CC66797		<20	0.09	<10	<10	63	<10	29
CC66799		<20	0.09	<10	<10	64	<10	34
CC66800		<20	0.11	<10	<10	74	<10	42
CC66801		<20	0.10	<10	<10	90	<10	40
CC66802								
CC66803								
CC66804		<20	0.08	<10	<10	69	<10	45
CC66805		<20	0.08	<10	<10	127	<10	62
CC66806		<20	0.10	<10	<10	83	<10	50
CC66807		<20	0.08	<10	<10	73	<10	43
CC66808		<20	0.08	<10	<10	83	<10	45
CC66809		<20	0.09	<10	<10	65	<10	41
CC66810		<20	0.11	<10	<10	104	<10	54
CC66811		<20	0.15	<10	<10	68	<10	45
CC66812		<20	0.08	<10	<10	60	<10	30
CC66813		<20	0.09	<10	<10	52	<10	32
CC66814		<20	0.14	<10	<10	78	<10	49
CC66815		<20	0.14	<10	<10	82	<10	50
CC66816		<20	0.09	<10	<10	79	<10	44
CC66817		<20	0.05	<10	<10	41	<10	34
CC66818		<20	0.10	<10	<10	65	<10	55
CC66819		<20	0.11	<10	<10	55	<10	44
CC66820		<20	0.13	<10	<10	61	<10	44
CC66821		<20	0.14	<10	<10	65	<10	55
CC66822		<20	0.14	<10	<10	65	<10	61
CC66823		<20	0.16	<10	<10	50	<10	60
CC66824		<20	0.16	<10	<10	60	<10	53
CC66825		<20	0.09	<10	<10	44	<10	33
CC66826		<20	0.11	<10	<10	61	<10	50
CC66827		<20	0.09	<10	<10	57	<10	43
CC66828		<20	0.11	<10	<10	54	<10	41
CC66829		<20	0.12	<10	<10	54	<10	52
CC66830		<20	0.12	<10	<10	52	<10	55
CC61284		20	0.08	<10	<10	43	<10	47
CC61285		<20	0.07	<10	<10	51	<10	34
CC61286		<20	0.09	<10	<10	67	<10	47
CC61287		<20	0.06	<10	<10	69	<10	40



ALS Chemex

EXCELLENCE IN ANALYTICAL CHEMISTRY

ALS Canada Ltd.

2103 Dollarton Hwy
North Vancouver BC V7H 0A7

Phone: 604 984 0221 Fax: 604 984 0218 www.alschemex.com

O: ATAC RESOURCES LTD.
C/O ARCHER, CATHRO & ASSOCIATES (1981)
LIMITED
1016-510 W HASTINGS ST
VANCOUVER BC V6B 1L8

Page: 6 - A
Total # Pages: 7 (A - C)
Plus Appendix Pages
Finalized Date: 5-NOV-2009
Account: RCM

Project: DAWSON GOLD - GREEN GULCH

CERTIFICATE OF ANALYSIS VA09118075

Sample Description	Method	WEI-21	Au-ICP21	ME-ICP41	ME-ICP41	ME-ICP41	ME-ICP41	ME-ICP41	ME-ICP41	ME-ICP41	ME-ICP41	ME-ICP41	ME-ICP41	ME-ICP41	ME-ICP41	ME-ICP41
	Analyte	Recvd Wt.	Au	Ag	Al	As	B	Ba	Be	Bi	Ca	Cd	Co	Cr	Cu	Fe
Units		kg	ppm	ppm	%	ppm	ppm	ppm	ppm	ppm	%	ppm	ppm	ppm	ppm	%
LOR																
CC61288		0.22	NSS	<0.2	1.32	3	<10	540	0.8	3	0.86	<0.5	11	27	56	3.17
CC61289		0.18	0.015	<0.2	1.76	2	<10	180	<0.5	<2	1.10	<0.5	14	28	81	3.30
CC61290		0.26	0.002	<0.2	1.82	4	<10	170	<0.5	<2	0.63	<0.5	12	20	134	3.48
CC61291		0.22	0.003	<0.2	1.63	<2	<10	150	<0.5	<2	0.44	<0.5	14	17	160	3.10
CC61292		0.24	0.005	0.2	1.32	3	<10	160	<0.5	2	0.44	<0.5	10	23	55	2.42
CC61293		0.22	NSS	<0.2	1.77	5	<10	270	<0.5	2	0.48	<0.5	11	37	47	2.97
CC61294		0.20	0.003	<0.2	1.59	8	<10	420	0.6	<2	0.29	<0.5	7	26	21	2.78
CC61295		0.20	0.003	0.2	1.50	7	<10	530	0.6	<2	0.27	<0.5	10	26	17	2.89
CC61296		0.20	0.003	<0.2	1.67	9	<10	220	0.5	<2	0.44	<0.5	11	33	38	2.97
CC61297		0.22	0.003	0.4	2.16	4	<10	290	<0.5	<2	0.40	<0.5	14	33	70	3.99
CC61298		0.18	0.006	<0.2	1.66	7	<10	300	<0.5	<2	0.38	<0.5	11	32	68	2.99
CC61299		0.18	<0.001	<0.2	1.02	4	<10	130	<0.5	<2	0.25	<0.5	6	20	18	2.30
CC61300		0.16	0.001	0.2	1.29	5	<10	330	<0.5	<2	0.34	<0.5	7	25	41	2.28
CC61301		0.20	<0.001	<0.2	1.39	8	<10	310	<0.5	<2	0.53	<0.5	9	27	28	2.39
CC61302		0.26	0.037	<0.2	1.53	2	<10	350	<0.5	<2	0.50	<0.5	12	33	44	2.66
CC61303		0.18	0.003	<0.2	1.68	6	<10	200	<0.5	<2	0.33	<0.5	10	36	20	3.18
CC61304		0.20	0.002	<0.2	2.20	3	<10	160	<0.5	<2	0.32	<0.5	15	48	23	3.80
CC61305		0.20	0.001	<0.2	2.40	5	<10	240	<0.5	<2	0.46	<0.5	16	58	27	4.02
CC61306		0.20	0.004	0.3	1.59	4	<10	310	<0.5	2	0.50	<0.5	9	31	23	2.66
CC61307		0.20	NSS	<0.2	1.11	4	<10	210	<0.5	<2	0.51	<0.5	9	26	35	2.14
CC61308		0.24	0.006	0.3	1.36	6	<10	240	<0.5	3	0.88	<0.5	10	27	37	2.54
CC61309		0.22	<0.001	<0.2	1.47	7	<10	290	<0.5	<2	0.62	<0.5	10	29	41	2.60
CC61310		0.24	<0.001	<0.2	1.15	3	<10	250	<0.5	<2	0.45	<0.5	10	29	28	2.21
CC61311		0.22	0.010	<0.2	1.59	6	<10	410	<0.5	<2	0.44	<0.5	11	33	44	2.77
CC61312		0.20	0.005	0.2	1.23	5	<10	270	<0.5	<2	0.55	<0.5	8	32	46	2.17
CC61313		0.20	0.006	<0.2	1.70	5	<10	270	<0.5	<2	0.31	<0.5	9	40	34	2.84
CC61314		0.22	0.003	0.2	1.45	4	<10	310	<0.5	<2	0.34	<0.5	9	36	23	2.61
CC61315		0.22	0.004	<0.2	1.92	6	<10	340	0.5	<2	0.33	<0.5	12	41	38	3.29
CC61316		0.20	0.002	0.2	1.85	6	<10	530	<0.5	<2	0.47	<0.5	10	45	40	3.45
CC61317		0.16	<0.001	<0.2	1.95	5	<10	410	0.5	<2	0.75	<0.5	13	71	48	3.52
CC61318		0.24	<0.001	<0.2	1.41	6	<10	200	<0.5	<2	0.44	<0.5	9	34	24	2.75
CC61319		0.22	0.007	<0.2	1.73	6	<10	290	<0.5	<2	0.41	<0.5	10	38	32	2.88
CC61320		0.08	0.004	<0.2	1.65	5	<10	270	0.6	<2	0.27	<0.5	8	22	26	3.25
CC61321		0.24	0.002	<0.2	1.47	2	<10	230	<0.5	<2	0.44	<0.5	11	53	55	2.75
CC61322		0.28	0.004	<0.2	1.58	3	<10	280	<0.5	<2	0.49	<0.5	12	45	84	3.02
CC61323		0.20	0.004	<0.2	1.36	2	<10	220	<0.5	<2	0.33	<0.5	9	33	34	2.84
CC61324		0.24	0.003	<0.2	1.76	4	<10	200	<0.5	<2	0.38	<0.5	11	45	47	3.31
CC61325		0.20	0.005	<0.2	1.62	8	<10	370	0.8	<2	0.84	<0.5	14	25	49	3.45
CC61326		0.20	0.003	<0.2	1.43	5	<10	250	<0.5	<2	0.30	<0.5	10	29	44	2.52
CC61327		0.22	0.006	0.2	1.62	<2	<10	280	<0.5	<2	0.30	<0.5	12	128	33	2.78



ALS Chemex

EXCELLENCE IN ANALYTICAL CHEMISTRY

ALS Canada Ltd.

2103 Dollarton Hwy
North Vancouver BC V7H 0A7

Phone: 604 984 0221 Fax: 604 984 0218 www.alschemex.com

ATAC RESOURCES LTD.
C/O ARCHER, CATHRO & ASSOCIATES (1981)
LIMITED
1016-510 W HASTINGS ST
VANCOUVER BC V6B 1L8

Page: 6 - B
Total # Pages: 7 (A - C)
Plus Appendix Pages
Finalized Date: 5-NOV-2009
Account: RCM

Project: DAWSON GOLD - GREEN GULCH

CERTIFICATE OF ANALYSIS VA09118075

Sample Description	Method	ME-ICP41	ME-ICP41	ME-ICP41	ME-ICP41	ME-ICP41	ME-ICP41	ME-ICP41	ME-ICP41	ME-ICP41	ME-ICP41	ME-ICP41	ME-ICP41	ME-ICP41	ME-ICP41	
	Analyte	Ga	Hg	K	La	Mg	Mn	Mo	Na	Ni	P	Pb	S	Sb	Sc	
Units		ppm	ppm	%	ppm	%	ppm	ppm	%	ppm	ppm	ppm	%	ppm	ppm	
LOR		10	1	0.01	10	0.01	5	1	0.01	1	10	2	0.01	2	1	
CC61288		<10	1	0.08	20	0.60	615	2	0.02	17	470	18	0.02	<2	7	40
CC61289		10	<1	0.08	10	1.03	504	<1	0.03	16	560	3	0.03	<2	9	51
CC61290		10	<1	0.31	<10	0.99	290	<1	0.02	9	1140	2	0.01	<2	5	25
CC61291		10	<1	0.31	<10	1.06	241	<1	0.02	15	400	<2	0.01	<2	4	27
CC61292		<10	<1	0.11	10	0.63	223	<1	0.02	15	740	3	0.01	<2	4	23
CC61293		<10	<1	0.44	10	1.07	294	1	0.02	16	840	3	0.01	2	4	24
CC61294		10	<1	0.11	10	0.46	242	7	0.02	14	240	11	0.01	<2	4	19
CC61295		<10	<1	0.11	10	0.38	466	4	0.02	14	190	7	0.01	2	5	19
CC61296		10	<1	0.08	10	0.71	338	1	0.02	21	250	7	0.01	<2	6	24
CC61297		10	<1	0.24	10	1.19	328	6	0.02	18	460	24	0.01	<2	7	18
CC61298		10	<1	0.09	30	0.74	289	1	0.02	20	380	8	0.01	<2	6	26
CC61299		10	<1	0.23	10	0.47	329	1	0.02	9	240	4	0.01	<2	3	15
CC61300		<10	1	0.06	20	0.51	187	1	0.02	13	360	6	0.01	<2	4	20
CC61301		<10	<1	0.05	20	0.52	362	1	0.03	17	510	6	0.01	<2	4	35
CC61302		10	<1	0.17	30	0.62	460	1	0.02	23	620	7	0.02	<2	5	31
CC61303		10	<1	0.28	10	0.73	283	1	0.02	23	590	6	0.01	<2	3	22
CC61304		10	<1	0.63	20	1.11	236	1	0.01	31	760	5	0.01	<2	4	21
CC61305		10	<1	0.58	20	1.20	303	1	0.01	37	1050	6	<0.01	<2	5	24
CC61306		10	1	0.21	10	0.61	290	1	0.02	19	360	6	0.01	3	4	30
CC61307		<10	<1	0.07	10	0.53	249	1	0.03	15	560	7	0.01	<2	4	25
CC61308		<10	1	0.05	10	0.56	353	<1	0.03	20	640	7	0.02	<2	5	47
CC61309		<10	1	0.07	10	0.60	436	1	0.03	21	550	6	0.01	<2	5	32
CC61310		<10	1	0.17	20	0.53	365	1	0.02	18	780	2	0.01	2	3	25
CC61311		<10	<1	0.07	40	0.58	337	1	0.02	24	370	5	<0.01	2	5	32
CC61312		10	1	0.09	20	0.55	288	<1	0.03	17	650	4	0.03	<2	5	31
CC61313		10	1	0.07	20	0.64	261	1	0.02	24	470	4	<0.01	<2	5	23
CC61314		<10	1	0.07	10	0.60	273	1	0.02	22	380	3	<0.01	<2	4	26
CC61315		10	1	0.20	40	0.75	268	1	0.02	34	420	8	<0.01	<2	6	26
CC61316		10	1	0.37	20	0.92	232	1	0.02	33	1430	5	<0.01	<2	5	25
CC61317		10	1	0.32	20	0.96	476	1	0.02	56	1120	5	0.02	<2	6	30
CC61318		<10	1	0.06	10	0.68	233	1	0.03	17	460	5	<0.01	<2	4	21
CC61319		10	<1	0.10	10	0.57	375	1	0.02	22	360	7	<0.01	<2	5	26
CC61320		10	1	0.35	20	0.55	404	1	0.02	15	540	8	<0.01	<2	4	21
CC61321		<10	1	0.30	<10	0.87	247	<1	0.03	22	670	2	<0.01	<2	3	19
CC61322		10	1	0.18	10	0.85	318	<1	0.03	22	740	2	<0.01	<2	5	23
CC61323		10	1	0.20	<10	0.79	306	<1	0.02	17	310	4	<0.01	2	5	20
CC61324		10	1	0.16	<10	0.97	258	<1	0.02	22	530	2	<0.01	<2	6	17
CC61325		<10	<1	0.16	10	0.60	723	<1	0.03	25	530	4	0.01	<2	9	30
CC61326		<10	1	0.06	<10	0.58	286	<1	0.02	18	280	2	<0.01	<2	4	20
CC61327		10	<1	0.13	<10	0.94	243	1	0.02	37	300	4	<0.01	<2	4	18



ALS Chemex

EXCELLENCE IN ANALYTICAL CHEMISTRY

ALS Canada Ltd.

2103 Dollarton Hwy
North Vancouver BC V7H 0A7

Phone: 604 984 0221 Fax: 604 984 0218 www.alschemex.com

To: ATAC RESOURCES LTD.
C/O ARCHER, CATHRO & ASSOCIATES (1981)
LIMITED
1016-510 W HASTINGS ST
VANCOUVER BC V6B 1L8

Page: 6 - C
Total # Pages: 7 (A - C)
Plus Appendix Pages
Finalized Date: 5-NOV-2009
Account: RCM

Project: DAWSON GOLD - GREEN GULCH

CERTIFICATE OF ANALYSIS VA09118075

Sample Description	Method Analyte Units LOR	ME-ICP41	ME-ICP41	ME-ICP41	ME-ICP41	ME-ICP41	ME-ICP41	ME-ICP41
		Th	Ti	Ti	U	V	W	Zn
		ppm	%	ppm	ppm	ppm	ppm	ppm
		20	0.01	10	10	1	10	2
CC61288		<20	0.04	<10	<10	65	<10	54
CC61289		<20	0.07	<10	<10	96	<10	51
CC61290		<20	0.11	<10	<10	65	<10	54
CC61291		<20	0.17	<10	<10	103	<10	51
CC61292		<20	0.09	<10	<10	66	<10	41
CC61293		<20	0.15	<10	<10	83	<10	59
CC61294		<20	0.08	<10	<10	54	<10	41
CC61295		<20	0.06	<10	<10	60	<10	38
CC61296		<20	0.11	<10	<10	79	<10	52
CC61297		<20	0.14	<10	<10	116	<10	72
CC61298		<20	0.11	<10	<10	77	<10	50
CC61299		<20	0.11	<10	<10	53	<10	39
CC61300		<20	0.09	<10	<10	57	<10	41
CC61301		<20	0.09	<10	<10	55	<10	45
CC61302		<20	0.11	<10	<10	56	<10	49
CC61303		<20	0.13	<10	<10	60	<10	54
CC61304		<20	0.19	<10	<10	51	<10	64
CC61305		<20	0.19	<10	<10	63	<10	67
CC61306		<20	0.13	<10	<10	55	<10	44
CC61307		<20	0.08	<10	<10	54	<10	36
CC61308		<20	0.08	<10	<10	62	<10	44
CC61309		<20	0.10	<10	<10	62	<10	53
CC61310		<20	0.09	<10	<10	47	<10	38
CC61311		<20	0.10	<10	<10	59	<10	45
CC61312		<20	0.08	<10	<10	56	<10	41
CC61313		<20	0.10	<10	<10	63	<10	52
CC61314		<20	0.10	<10	<10	59	<10	46
CC61315		20	0.12	<10	<10	60	<10	73
CC61316		<20	0.10	<10	<10	80	<10	112
CC61317		<20	0.06	<10	<10	98	<10	116
CC61318		<20	0.08	<10	<10	74	<10	42
CC61319		<20	0.09	<10	<10	68	<10	44
CC61320		<20	0.11	<10	<10	47	<10	53
CC61321		<20	0.14	<10	<10	80	<10	45
CC61322		<20	0.12	<10	<10	86	<10	48
CC61323		<20	0.12	<10	<10	85	<10	48
CC61324		<20	0.10	<10	<10	100	<10	56
CC61325		<20	0.04	<10	<10	76	<10	48
CC61326		<20	0.07	<10	<10	67	<10	37
CC61327		<20	0.11	<10	<10	77	<10	41



ALS Chemex

EXCELLENCE IN ANALYTICAL CHEMISTRY

ALS Canada Ltd.

2103 Dollarton Hwy
North Vancouver BC V7H 0A7

Phone: 604 984 0221 Fax: 604 984 0218 www.alschemex.com

O: ATAC RESOURCES LTD.
C/O ARCHER, CATHRO & ASSOCIATES (1981)
LIMITED
1016-510 W HASTINGS ST
VANCOUVER BC V6B 1L8

Project: DAWSON GOLD - GREEN GULCH

Page: 7 - A
Total # Pages: 7 (A - C)
Plus Appendix Pages
Finalized Date: 5-NOV-2009
Account: RCM

CERTIFICATE OF ANALYSIS VA09118075

Sample Description	Method Analyte Units LOR	WEI-21	Au-ICP21	ME-ICP41	ME-ICP41	ME-ICP41	ME-ICP41	ME-ICP41	ME-ICP41	ME-ICP41	ME-ICP41	ME-ICP41	ME-ICP41	ME-ICP41	ME-ICP41	ME-ICP41
		Recvd Wt. kg	Au ppm	Ag ppm	Al %	As ppm	B ppm	Ba ppm	Be ppm	Bi ppm	Ca %	Cd ppm	Co ppm	Cr ppm	Cu ppm	Fe %
CC61328		0.18	0.004	<0.2	1.59	5	<10	300	<0.5	<2	0.15	<0.5	8	45	23	2.69
CC61329		0.22	0.003	<0.2	1.47	6	<10	210	<0.5	<2	0.35	<0.5	9	38	42	2.40
CC61330		0.20	0.003	<0.2	1.78	3	<10	310	<0.5	<2	0.37	<0.5	10	36	44	2.78
CC61331		0.22	0.009	<0.2	2.03	4	<10	260	<0.5	<2	0.39	<0.5	12	44	61	3.21
CC61332		0.22	0.005	0.2	1.83	7	<10	330	<0.5	<2	0.32	<0.5	9	50	26	2.89
CC61333		0.22	0.005	0.2	1.53	7	<10	320	<0.5	<2	0.34	<0.5	9	34	40	2.61
CC61334		0.20	0.004	<0.2	1.68	8	<10	230	<0.5	<2	0.26	<0.5	9	34	16	2.77
CC61335		0.18	0.003	0.2	2.05	7	<10	280	<0.5	<2	0.18	<0.5	10	29	60	3.34
CC61336		0.16	0.003	0.2	1.49	6	<10	270	<0.5	<2	0.21	<0.5	12	32	36	2.94
CC61337		0.24	0.007	<0.2	1.67	7	<10	270	<0.5	<2	0.23	<0.5	8	34	62	2.81
CC61338		0.24	0.011	<0.2	1.88	7	<10	210	<0.5	<2	0.31	<0.5	10	37	78	3.39
CC61339		0.20	0.005	0.2	1.92	3	<10	350	<0.5	<2	0.44	<0.5	13	45	96	3.34
CC61340		0.20	0.003	<0.2	1.89	3	<10	200	<0.5	<2	0.39	<0.5	13	78	57	2.89
CC61341		0.14	0.008	0.4	1.84	4	<10	490	<0.5	<2	0.96	<0.5	11	51	130	2.81
CC61342		0.18	0.007	<0.2	1.85	8	<10	290	<0.5	<2	0.31	<0.5	9	41	22	2.93
CC61343		0.20	0.003	<0.2	1.51	4	<10	250	<0.5	<2	0.30	<0.5	12	66	42	2.41
CC61344		0.20	0.005	<0.2	1.63	4	<10	270	<0.5	<2	0.43	<0.5	12	53	87	2.79
CC61345		0.22	0.003	<0.2	1.68	8	<10	260	<0.5	<2	0.32	<0.5	11	38	30	2.75
CC61346		0.22	<0.001	<0.2	1.81	2	<10	310	<0.5	<2	0.36	<0.5	12	27	51	3.09
CC61347		0.22	<0.001	<0.2	1.78	4	<10	210	<0.5	2	0.57	<0.5	12	33	60	3.07
CC61348		0.20	0.003	0.2	1.56	3	<10	300	<0.5	<2	0.44	<0.5	12	32	46	2.98
CC61349		0.18	0.002	<0.2	1.93	3	<10	250	<0.5	<2	0.29	<0.5	12	56	40	3.35
CC61350		0.24	0.001	<0.2	1.69	9	<10	210	<0.5	<2	0.23	<0.5	9	35	23	2.82
CC66831		0.24	0.004	<0.2	1.63	2	<10	240	<0.5	<2	0.34	<0.5	10	42	51	3.08
CC66832		0.22	0.005	<0.2	1.51	7	<10	250	<0.5	<2	0.26	<0.5	8	28	32	2.75
CC66833		0.24	0.002	<0.2	2.18	7	<10	250	<0.5	<2	0.29	<0.5	13	56	42	3.46
CC66834		0.20	0.006	0.2	1.52	6	<10	170	<0.5	<2	0.38	<0.5	8	38	40	2.69
CC66835		0.20	0.006	0.2	1.71	4	<10	300	<0.5	<2	0.48	<0.5	13	47	89	3.41
CC66836		0.20	0.024	<0.2	1.64	4	<10	280	<0.5	<2	0.42	<0.5	12	43	49	2.63
CC66837		0.24	<0.001	<0.2	1.73	5	<10	320	<0.5	<2	0.48	<0.5	10	36	40	2.70
CC66838		0.24	0.010	<0.2	1.91	4	<10	390	<0.5	<2	0.66	<0.5	12	36	74	3.19
CC66839		0.24	0.006	<0.2	1.69	5	<10	260	<0.5	<2	0.53	<0.5	11	32	37	2.94
CC66840		0.26	NSS	<0.2	2.98	2	<10	430	<0.5	<2	0.82	<0.5	33	218	48	5.55
CC66841		0.22	0.006	<0.2	1.67	<2	<10	140	<0.5	<2	0.39	<0.5	11	43	43	2.72
CC66842		0.20	0.005	0.2	1.53	3	<10	210	<0.5	<2	0.40	<0.5	10	36	40	2.54
CC66843		0.20	0.013	<0.2	1.55	6	<10	320	<0.5	<2	1.30	<0.5	14	45	72	3.42
CC66844		0.22	0.020	<0.2	1.63	7	<10	240	<0.5	<2	0.58	<0.5	13	62	32	3.03
CC66845		0.20	0.005	<0.2	2.03	8	<10	190	<0.5	<2	0.29	<0.5	11	73	38	3.08



ALS Chemex

EXCELLENCE IN ANALYTICAL CHEMISTRY

ALS Canada Ltd.

2103 Dollarton Hwy
North Vancouver BC V7H 0A7

Phone: 604 984 0221 Fax: 604 984 0218 www.alschemex.com

o: ATAC RESOURCES LTD.
C/O ARCHER, CATHRO & ASSOCIATES (1981)
LIMITED
1016-510 W HASTINGS ST
VANCOUVER BC V6B 1L8

Page: 7 - B
Total #Pages: 7 (A - C)
Plus Appendix Pages
Finalized Date: 5-NOV-2009
Account: RCM

Project: DAWSON GOLD - GREEN GULCH

CERTIFICATE OF ANALYSIS VA09118075

Sample Description	Method	ME-ICP41	ME-ICP41	ME-ICP41	ME-ICP41	ME-ICP41	ME-ICP41	ME-ICP41	ME-ICP41	ME-ICP41	ME-ICP41	ME-ICP41	ME-ICP41	ME-ICP41	ME-ICP41	ME-ICP41
	Analyte Units LOR	Ga ppm	Hg ppm	K %	La ppm	Mg %	Mn ppm	Mo ppm	Na %	Ni ppm	P ppm	Pb ppm	S %	Sb ppm	Sc ppm	Sr ppm
CC61328		10	1	0.08	10	0.53	169	1	0.01	22	190	8	<0.01	<2	3	15
CC61329		<10	1	0.07	10	0.58	194	<1	0.02	21	240	3	<0.01	<2	4	20
CC61330		10	1	0.15	10	0.89	284	<1	0.02	19	230	3	<0.01	<2	4	27
CC61331		10	1	0.10	<10	1.17	277	<1	0.02	24	250	4	<0.01	<2	6	23
CC61332		10	<1	0.10	10	0.71	220	<1	0.02	24	150	4	<0.01	<2	4	24
CC61333		<10	1	0.04	10	0.59	348	<1	0.02	20	230	3	<0.01	<2	5	23
CC61334		10	1	0.07	10	0.45	278	1	0.02	18	240	6	<0.01	3	3	20
CC61335		10	<1	0.05	10	0.50	318	1	0.02	18	410	7	<0.01	<2	3	15
CC61336		10	1	0.06	10	0.53	421	1	0.02	17	440	6	<0.01	<2	3	16
CC61337		<10	1	0.06	10	0.58	218	1	0.02	21	220	7	<0.01	<2	4	21
CC61338		10	1	0.12	10	0.75	242	<1	0.02	18	460	4	<0.01	2	5	19
CC61339		10	1	0.16	10	1.00	401	<1	0.02	24	730	2	<0.01	<2	6	23
CC61340		10	<1	0.33	<10	1.25	256	<1	0.02	33	640	2	<0.01	<2	3	22
CC61341		10	2	0.09	10	0.77	542	<1	0.03	31	540	3	0.03	<2	6	49
CC61342		10	1	0.11	10	0.57	280	1	0.02	22	250	7	<0.01	2	4	24
CC61343		<10	1	0.06	10	0.86	249	<1	0.02	31	260	3	<0.01	<2	4	22
CC61344		10	1	0.11	10	0.89	297	<1	0.03	26	530	3	<0.01	<2	5	24
CC61345		<10	<1	0.10	10	0.52	402	1	0.02	21	240	5	0.01	<2	5	21
CC61346		10	<1	0.07	10	0.76	740	<1	0.04	19	400	7	0.01	<2	5	24
CC61347		10	<1	0.08	<10	0.85	268	1	0.03	19	410	3	0.01	3	6	22
CC61348		10	1	0.11	10	0.69	778	1	0.03	17	380	10	<0.01	2	6	25
CC61349		10	1	0.11	<10	0.82	330	2	0.03	25	590	13	0.01	2	4	18
CC61350		10	1	0.08	10	0.57	275	1	0.02	19	280	9	<0.01	<2	3	20
CC66831		10	1	0.31	<10	0.96	253	1	0.02	20	500	10	<0.01	<2	4	18
CC66832		<10	1	0.07	10	0.60	230	1	0.02	16	220	6	<0.01	2	4	21
CC66833		10	1	0.38	10	1.08	339	1	0.02	30	410	4	<0.01	<2	4	19
CC66834		10	1	0.10	10	0.66	250	1	0.02	18	340	5	<0.01	<2	4	24
CC66835		10	<1	0.12	10	0.88	450	1	0.02	23	460	13	<0.01	2	9	27
CC66836		10	1	0.07	10	0.70	396	1	0.02	19	400	4	<0.01	<2	4	26
CC66837		<10	1	0.06	10	0.68	269	<1	0.03	22	370	5	<0.01	<2	5	32
CC66838		10	1	0.38	10	0.87	398	<1	0.03	21	840	6	0.01	<2	7	32
CC66839		10	1	0.23	10	0.72	363	<1	0.03	24	470	4	<0.01	2	6	28
CC66840		10	1	0.37	<10	2.53	672	<1	0.03	85	870	4	0.02	<2	15	35
CC66841		10	<1	0.05	10	0.74	235	<1	0.02	19	630	3	<0.01	<2	5	21
CC66842		10	1	0.06	10	0.58	324	<1	0.02	18	460	4	<0.01	<2	4	25
CC66843		10	1	0.06	10	0.85	952	<1	0.02	25	1060	2	0.03	<2	9	50
CC66844		10	1	0.05	10	0.87	373	<1	0.02	29	310	3	<0.01	<2	6	26
CC66845		10	2	0.04	10	0.89	246	<1	0.02	31	170	5	<0.01	<2	5	20



ALS Chemex

EXCELLENCE IN ANALYTICAL CHEMISTRY

ALS Canada Ltd.

2103 Dollarton Hwy
North Vancouver BC V7H 0A7

Phone: 604 984 0221 Fax: 604 984 0218 www.alschemex.com

o: ATAC RESOURCES LTD.
C/O ARCHER, CATHRO & ASSOCIATES (1981)
LIMITED
1016-510 W HASTINGS ST
VANCOUVER BC V6B 1L8

Page: 7 - C
Total # Pages: 7 (A - C)
Plus Appendix Pages
Finalized Date: 5-NOV-2009
Account: RCM

Project: DAWSON GOLD - GREEN GULCH

CERTIFICATE OF ANALYSIS VA09118075

Sample Description	Method Analyte Units LOR	ME-ICP41	ME-ICP41	ME-ICP41	ME-ICP41	ME-ICP41	ME-ICP41	ME-ICP41
		Th	Ti	Ti	U	V	W	Zn
		ppm	%	ppm	ppm	ppm	ppm	ppm
		20	0.01	10	10	1	10	2
CC61328		<20	0.09	<10	<10	67	<10	40
CC61329		<20	0.09	<10	<10	64	<10	36
CC61330		<20	0.13	<10	<10	79	<10	44
CC61331		<20	0.11	<10	<10	98	<10	48
CC61332		<20	0.11	<10	<10	74	<10	44
CC61333		<20	0.08	<10	<10	68	<10	36
CC61334		<20	0.08	<10	<10	68	<10	40
CC61335		<20	0.09	<10	<10	100	<10	51
CC61336		<20	0.09	<10	<10	84	<10	43
CC61337		<20	0.09	<10	<10	69	<10	41
CC61338		<20	0.12	<10	<10	95	<10	48
CC61339		<20	0.12	<10	<10	99	<10	55
CC61340		<20	0.15	<10	<10	84	<10	41
CC61341		<20	0.10	<10	<10	79	<10	42
CC61342		<20	0.09	<10	<10	74	<10	48
CC61343		<20	0.11	<10	<10	60	<10	39
CC61344		<20	0.12	<10	<10	82	<10	44
CC61345		<20	0.08	<10	<10	67	<10	46
CC61346		<20	0.11	<10	<10	91	<10	47
CC61347		<20	0.07	<10	<10	90	<10	42
CC61348		<20	0.09	<10	<10	87	<10	45
CC61349		<20	0.12	<10	<10	92	<10	58
CC61350		<20	0.09	<10	<10	68	<10	46
CC66831		<20	0.15	<10	<10	100	<10	54
CC66832		<20	0.10	<10	<10	72	<10	44
CC66833		<20	0.16	<10	<10	92	<10	57
CC66834		<20	0.10	<10	<10	77	<10	43
CC66835		<20	0.08	<10	<10	100	<10	54
CC66836		<20	0.10	<10	<10	76	<10	40
CC66837		<20	0.11	<10	<10	71	<10	48
CC66838		<20	0.15	<10	<10	80	<10	60
CC66839		<20	0.13	<10	<10	74	<10	56
CC66840		<20	0.13	<10	<10	165	<10	92
CC66841		<20	0.09	<10	<10	79	<10	46
CC66842		<20	0.07	<10	<10	65	<10	44
CC66843		<20	0.05	<10	<10	96	<10	63
CC66844		<20	0.07	<10	<10	81	<10	48
CC66845		<20	0.09	<10	<10	83	<10	45



ALS Chemex

EXCELLENCE IN ANALYTICAL CHEMISTRY

ALS Canada Ltd.

2103 Dollarton Hwy

North Vancouver BC V7H 0A7

Phone: 604 984 0221 Fax: 604 984 0218 www.alschemex.com

To: ATAC RESOURCES LTD.

C/O ARCHER, CATHRO & ASSOCIATES (1981)

LIMITED

1016-510 W HASTINGS ST

VANCOUVER BC V6B 1L8

Project: DAWSON GOLD - GREEN GULCH

Page: Appendix 1

Total # Appendix Pages: 1

Finalized Date: 5-NOV-2009

Account: RCM

CERTIFICATE OF ANALYSIS VA09118075

Method	CERTIFICATE COMMENTS
ALL METHODS	NSS is non-sufficient sample.



ALS Chemex

EXCELLENCE IN ANALYTICAL CHEMISTRY

ALS Canada Ltd.

2103 Dollarton Hwy
North Vancouver BC V7H 0A7

Phone: 604 984 0221 Fax: 604 984 0218 www.alschemex.com

To: ATAC RESOURCES LTD.
C/O ARCHER, CATHRO & ASSOCIATES (1981)
LIMITED
1016-510 W HASTINGS ST
VANCOUVER BC V6B 1L8

Page: 1
Finalized Date: 5-NOV-2009
Account: RCM

CERTIFICATE VA09118074

Project: DAWSON GOLD - GREEN GULCH

P.O. No.:

This report is for 238 Soil samples submitted to our lab in Vancouver, BC, Canada on 23-OCT-2009.

The following have access to data associated with this certificate:

AL ARCHER
BILL WENGZYNOWSKI

DOUG EATON

JOAN MARIACHER

SAMPLE PREPARATION

ALS CODE	DESCRIPTION
WEI-21	Received Sample Weight
LOG-22	Sample login - Rcd w/o BarCode
SCR-41	Screen to -180um and save both

ANALYTICAL PROCEDURES

ALS CODE	DESCRIPTION	INSTRUMENT
Au-ICP21	Au 30g FA ICP-AES Finish	ICP-AES
ME-ICP41	35 Element Aqua Regia ICP-AES	ICP-AES

To: ATAC RESOURCES LTD.
ATTN: AL ARCHER
C/O ARCHER, CATHRO & ASSOCIATES (1981) LIMITED
1016-510 W HASTINGS ST
VANCOUVER BC V6B 1L8

This is the Final Report and supersedes any preliminary report with this certificate number. Results apply to samples as submitted. All pages of this report have been checked and approved for release.

Signature:

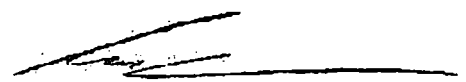
Colin Ramshaw, Vancouver Laboratory Manager



ALS Chemex

EXCELLENCE IN ANALYTICAL CHEMISTRY

ALS Canada Ltd.

2103 Dollarton Hwy
North Vancouver BC V7H 0A7

Phone: 604 984 0221 Fax: 604 984 0218 www.alschemex.com

ATAC RESOURCES LTD.

C/O ARCHER, CATHRO & ASSOCIATES (1981)

LIMITED

1016-510 W HASTINGS ST

VANCOUVER BC V6B 1L8

Project: DAWSON GOLD - GREEN GULCH

Page: 2 - A
Total #Pages: 7 (A - C)
Plus Appendix Pages
Finalized Date: 5-NOV-2009
Account: RCM

CERTIFICATE OF ANALYSIS VA09118074

Sample Description	Method Analyte Units LOR	WEI-21	Au-ICP21	ME-ICP41	ME-ICP41	ME-ICP41	ME-ICP41	ME-ICP41	ME-ICP41	ME-ICP41	ME-ICP41	ME-ICP41	ME-ICP41	ME-ICP41	ME-ICP41	ME-ICP41
		Recvd Wt. kg	Au ppm	Ag ppm	Al %	As ppm	B ppm	Ba ppm	Be ppm	Bi ppm	Ca %	Cd ppm	Co ppm	Cr ppm	Cu ppm	Fe %
CC61472		0.24	0.004	0.3	2.45	9	<10	280	<0.5	<2	0.20	<0.5	12	47	31	3.58
CC61473		0.18	0.003	0.2	1.79	8	<10	520	<0.5	2	0.25	<0.5	12	47	16	2.92
CC61474		0.14	0.002	0.3	1.80	6	<10	520	<0.5	<2	0.21	<0.5	11	37	16	2.95
CC66501		0.16	0.007	0.2	1.81	<2	<10	170	<0.5	<2	0.35	<0.5	10	33	20	2.78
CC66502		0.22	0.002	<0.2	1.65	<2	<10	170	<0.5	<2	0.56	<0.5	11	29	17	2.53
CC66503		0.18	0.027	<0.2	1.53	2	<10	150	<0.5	<2	0.34	<0.5	10	28	23	2.64
CC66504		0.22	0.003	0.3	1.68	2	<10	160	<0.5	<2	0.43	<0.5	8	32	22	2.62
CC66505		0.20	0.002	0.3	1.57	3	<10	140	<0.5	<2	0.32	<0.5	9	43	33	2.48
CC66506		0.12	0.011	0.3	1.54	2	<10	200	<0.5	<2	0.61	<0.5	9	82	97	1.95
CC66507		0.18	0.006	<0.2	1.26	2	<10	100	<0.5	<2	0.24	<0.5	8	81	99	1.59
CC66508		0.18	0.003	<0.2	1.23	<2	<10	110	<0.5	<2	0.28	<0.5	9	114	47	1.47
CC66509		0.18	0.002	0.2	1.54	7	<10	150	<0.5	2	0.18	<0.5	7	47	26	2.26
CC66510		0.18	0.002	<0.2	1.43	3	<10	90	<0.5	<2	0.17	<0.5	9	73	46	1.73
CC66511		0.16	0.002	<0.2	1.64	9	<10	160	<0.5	2	0.12	<0.5	7	55	23	2.98
CC66512		0.22	0.003	<0.2	1.51	7	<10	120	<0.5	<2	0.11	<0.5	5	35	14	2.39
CC66513		0.32	0.003	<0.2	1.97	4	<10	270	<0.5	<2	0.28	<0.5	12	75	54	2.61
CC66514		0.10	0.003	<0.2	1.26	2	<10	180	<0.5	<2	0.19	<0.5	9	75	45	1.68
CC66515		0.22	0.003	0.2	1.22	<2	<10	190	<0.5	<2	0.25	<0.5	7	69	52	1.51
CC66516		0.24	0.002	<0.2	1.23	3	<10	170	<0.5	<2	0.22	<0.5	9	69	48	1.67
CC66517		0.12	0.003	0.2	1.33	2	<10	170	<0.5	2	0.28	<0.5	9	47	43	2.04
CC66518		0.10	0.003	0.3	1.15	<2	<10	150	<0.5	2	0.17	<0.5	7	49	36	1.66
CC66519		0.18	0.005	0.2	1.27	<2	<10	170	<0.5	<2	0.19	<0.5	7	53	37	1.85
CC66520		0.10	NSS	0.7	1.96	5	<10	260	0.5	<2	0.26	<0.5	10	81	66	2.68
CC66521		0.10	0.004	<0.2	1.56	4	<10	330	<0.5	<2	0.41	0.6	8	30	16	2.76
CC66522		0.30	NSS	0.2	1.53	7	<10	200	<0.5	<2	0.33	<0.5	7	43	19	2.45
CC66523		0.16	0.011	<0.2	1.57	3	<10	210	<0.5	<2	0.50	<0.5	12	80	20	2.34
CC66524		0.24	0.014	<0.2	1.71	3	<10	230	<0.5	<2	0.37	<0.5	20	151	21	2.67
CC66525		0.20	0.005	<0.2	2.00	3	<10	280	0.6	<2	0.30	<0.5	27	168	32	3.00
CC66526		0.24	0.003	<0.2	1.71	3	<10	250	<0.5	2	0.35	<0.5	22	202	21	2.56
CC66527		0.16	0.002	0.2	1.43	3	<10	150	<0.5	<2	0.25	<0.5	9	34	13	2.51
CC66528		0.14	0.002	<0.2	2.39	5	<10	130	0.5	<2	0.17	<0.5	13	51	19	3.59
CC66529		0.14	0.001	0.2	1.89	7	<10	170	<0.5	2	0.35	<0.5	11	36	17	3.13
CC66530		0.24	0.002	<0.2	2.25	4	<10	110	<0.5	<2	0.24	<0.5	14	40	31	3.54
CC66531		0.20	0.002	<0.2	2.04	2	<10	190	<0.5	<2	0.23	<0.5	10	34	14	3.28
CC66532		0.16	0.003	0.2	1.57	3	<10	180	<0.5	2	0.27	<0.5	9	33	17	2.88
CC66533		0.22	0.002	<0.2	1.72	7	<10	110	<0.5	2	0.15	<0.5	8	46	12	3.10
CC66534		0.20	0.004	<0.2	1.68	7	<10	140	<0.5	<2	0.16	<0.5	7	29	15	3.25
CC66535		0.28	0.003	<0.2	2.09	8	<10	190	<0.5	<2	0.17	<0.5	9	38	18	3.04
CC66536		0.32	0.007	<0.2	1.57	3	<10	210	<0.5	<2	0.40	<0.5	8	34	21	2.52
CC66537		0.16	0.004	<0.2	2.27	12	<10	170	<0.5	<2	0.17	<0.5	11	39	16	3.42



ALS Chemex

EXCELLENCE IN ANALYTICAL CHEMISTRY

ALS Canada Ltd.

2103 Dollarton Hwy
North Vancouver BC V7H 0A7

Phone: 604 984 0221 Fax: 604 984 0218 www.alschemex.com

Client: ATAC RESOURCES LTD.
C/O ARCHER, CATHRO & ASSOCIATES (1981)
LIMITED
1016-510 W HASTINGS ST
VANCOUVER BC V6B 1L8

Page: 2 - B
Total # Pages: 7 (A - C)
Plus Appendix Pages
Finalized Date: 5-NOV-2009
Account: RCM

Project: DAWSON GOLD - GREEN GULCH

CERTIFICATE OF ANALYSIS VA09118074

Sample Description	Method Analyte Units LOR	ME-ICP41	ME-ICP41	ME-ICP41	ME-ICP41	ME-ICP41	ME-ICP41	ME-ICP41	ME-ICP41	ME-ICP41	ME-ICP41	ME-ICP41	ME-ICP41	ME-ICP41	ME-ICP41	
		Ga ppm	Hg ppm	K %	La ppm	Mg %	Mn ppm	Mo ppm	Na %	Ni ppm	P ppm	Pb ppm	S %	Sb ppm	Sc ppm	Sr ppm
CC61472		10	1	0.08	10	0.67	307	1	0.01	31	230	7	0.01	<2	5	21
CC61473		10	<1	0.14	10	0.54	502	<1	0.01	25	280	6	0.02	<2	3	20
CC61474		10	<1	0.09	10	0.49	518	<1	0.01	21	230	7	0.02	<2	4	21
CC66501		10	1	0.18	20	0.76	261	<1	0.01	21	630	8	0.04	<2	4	23
CC66502		10	<1	0.11	30	0.69	262	<1	0.01	20	520	7	0.04	<2	4	29
CC66503		10	<1	0.13	30	0.63	231	1	0.01	17	550	6	0.08	<2	3	25
CC66504		10	<1	0.07	30	0.64	188	1	0.01	19	430	7	0.05	<2	4	29
CC66505		10	<1	0.05	20	0.60	269	1	0.01	20	470	9	0.03	<2	3	22
CC66506		10	<1	0.05	10	0.85	133	<1	0.02	32	500	3	0.03	<2	4	26
CC66507		<10	<1	0.02	<10	0.75	132	<1	0.01	34	400	2	<0.01	<2	2	13
CC66508		<10	<1	0.06	<10	0.96	113	<1	0.01	44	430	<2	<0.01	<2	2	13
CC66509		10	<1	0.04	10	0.50	215	<1	0.01	23	410	5	0.01	<2	2	15
CC66510		<10	1	0.03	<10	0.73	133	<1	0.01	34	350	3	<0.01	<2	2	8
CC66511		10	<1	0.04	10	0.50	247	1	0.01	22	450	7	0.01	<2	2	11
CC66512		10	<1	0.03	10	0.32	122	1	0.01	12	180	5	0.01	<2	3	12
CC66513		10	<1	0.17	10	0.99	306	<1	0.01	33	420	3	<0.01	<2	3	18
CC66514		10	<1	0.07	<10	0.89	148	<1	0.01	30	160	2	0.01	<2	2	12
CC66515		<10	<1	0.04	10	0.69	107	<1	0.01	23	290	<2	0.02	<2	2	15
CC66516		10	<1	0.10	10	0.82	168	<1	0.01	28	300	2	0.02	<2	2	14
CC66517		10	<1	0.22	10	0.70	171	<1	0.01	24	760	4	0.03	<2	3	14
CC66518		10	<1	0.12	10	0.58	119	1	0.01	27	330	4	0.02	<2	2	12
CC66519		10	<1	0.15	10	0.68	145	1	0.01	29	350	4	0.02	<2	3	15
CC66520		10	1	0.14	80	0.65	281	1	0.01	58	800	13	0.05	<2	5	21
CC66521		10	<1	0.12	10	0.36	2110	1	0.01	20	590	6	0.02	<2	2	26
CC66522		10	<1	0.04	20	0.57	209	<1	0.01	33	400	6	<0.01	<2	4	23
CC66523		10	<1	0.13	20	0.83	380	<1	0.01	78	700	5	0.02	<2	4	26
CC66524		10	<1	0.09	10	1.29	354	1	0.01	193	400	8	0.01	<2	4	23
CC66525		10	1	0.07	10	1.48	842	1	0.01	259	340	6	0.01	<2	4	24
CC66526		10	<1	0.09	10	1.71	311	<1	0.01	326	330	2	0.01	<2	4	25
CC66527		<10	<1	0.19	10	0.50	259	<1	0.01	21	170	5	0.01	<2	3	19
CC66528		10	<1	0.24	20	0.89	255	<1	0.01	30	270	7	0.01	<2	5	14
CC66529		10	<1	0.17	10	0.59	321	<1	0.01	26	470	8	<0.01	<2	3	21
CC66530		10	1	0.62	10	1.07	210	<1	<0.01	36	280	3	<0.01	<2	4	18
CC66531		10	<1	0.15	10	0.63	280	<1	0.01	25	400	8	<0.01	<2	3	17
CC66532		10	1	0.28	10	0.69	415	<1	0.01	22	420	6	0.01	<2	3	18
CC66533		10	1	0.06	10	0.61	191	1	0.01	20	290	8	<0.01	<2	3	13
CC66534		10	1	0.05	10	0.45	189	1	<0.01	16	290	8	0.01	<2	3	15
CC66535		10	<1	0.04	10	0.50	220	1	0.01	18	200	6	<0.01	<2	4	18
CC66536		<10	<1	0.10	10	0.61	241	<1	0.01	22	530	5	<0.01	<2	4	26
CC66537		10	<1	0.06	10	0.58	219	1	<0.01	24	180	8	<0.01	<2	4	16



ALS Chemex

EXCELLENCE IN ANALYTICAL CHEMISTRY

ALS Canada Ltd.

2103 Dollarton Hwy

North Vancouver BC V7H 0A7

Phone: 604 984 0221 Fax: 604 984 0218 www.alschemex.com

ATAC RESOURCES LTD.

C/O ARCHER, CATHRO & ASSOCIATES (1981)

LIMITED

1016-510 W HASTINGS ST

VANCOUVER BC V6B 1L8

Project: DAWSON GOLD - GREEN GULCH

Page: 2 - C

Total # Pages: 7 (A - C)

Plus Appendix Pages

Finalized Date: 5-NOV-2009

Account: RCM

CERTIFICATE OF ANALYSIS VA09118074

Sample Description	Method Analyte Units LOR	ME-ICP41	ME-ICP41	ME-ICP41	ME-ICP41	ME-ICP41	ME-ICP41	
		Th	Ti	Ti	U	V	W	Zn
		ppm	%	ppm	ppm	ppm	ppm	ppm
		20	0.01	10	10	1	10	2
CC61472		<20	0.12	<10	<10	82	<10	65
CC61473		<20	0.10	<10	<10	70	<10	61
CC61474		<20	0.10	<10	<10	71	<10	63
CC66501		<20	0.12	<10	<10	47	<10	70
CC66502		<20	0.10	<10	<10	42	<10	67
CC66503		<20	0.09	<10	<10	40	<10	58
CC66504		<20	0.09	<10	<10	49	<10	58
CC66505		<20	0.07	<10	<10	59	<10	49
CC66506		<20	0.09	<10	<10	52	<10	34
CC66507		<20	0.08	<10	<10	43	<10	25
CC66508		<20	0.10	<10	<10	43	<10	21
CC66509		<20	0.07	<10	<10	56	<10	36
CC66510		<20	0.09	<10	<10	48	<10	27
CC66511		<20	0.09	<10	<10	75	<10	45
CC66512		<20	0.08	<10	<10	65	<10	29
CC66513		<20	0.14	<10	<10	61	<10	52
CC66514		<20	0.12	<10	<10	52	<10	33
CC66515		<20	0.10	<10	<10	46	<10	28
CC66516		<20	0.11	<10	<10	48	<10	37
CC66517		<20	0.11	<10	<10	45	<10	43
CC66518		<20	0.10	<10	<10	42	<10	37
CC66519		<20	0.10	<10	<10	44	<10	41
CC66520		<20	0.09	<10	<10	54	<10	57
CC66521		<20	0.06	<10	<10	53	<10	124
CC66522		<20	0.09	<10	<10	55	<10	46
CC66523		<20	0.09	<10	<10	49	<10	46
CC66524		<20	0.11	<10	<10	57	<10	50
CC66525		<20	0.10	<10	<10	65	<10	47
CC66526		<20	0.09	<10	<10	53	<10	36
CC66527		<20	0.10	<10	<10	53	<10	44
CC66528		<20	0.16	<10	<10	71	<10	70
CC66529		<20	0.10	<10	<10	56	<10	61
CC66530		<20	0.18	<10	<10	55	<10	80
CC66531		<20	0.13	<10	<10	59	<10	65
CC66532		<20	0.14	<10	<10	60	<10	49
CC66533		<20	0.12	<10	<10	75	<10	46
CC66534		<20	0.10	<10	<10	74	<10	40
CC66535		<20	0.09	<10	<10	66	<10	48
CC66536		<20	0.10	<10	<10	51	<10	48
CC66537		<20	0.10	<10	<10	68	<10	53



ALS Chemex

EXCELLENCE IN ANALYTICAL CHEMISTRY

ALS Canada Ltd.

2103 Dollarton Hwy
North Vancouver BC V7H 0A7

Phone: 604 984 0221 Fax: 604 984 0218 www.alschemex.com

To: ATAC RESOURCES LTD.
C/O ARCHER, CATHRO & ASSOCIATES (1981)
LIMITED
1016-510 W HASTINGS ST
VANCOUVER BC V6B 1L8

Page: 3 - A
Total #Pages: 7 (A - C)
Plus Appendix Pages
Finalized Date: 5-NOV-2009
Account: RCM

Project: DAWSON GOLD - GREEN GULCH

CERTIFICATE OF ANALYSIS VA09118074

Sample Description	Method Analyte Units LOR	WEI-21	Au-ICP21	ME-ICP41	ME-ICP41	ME-ICP41	ME-ICP41	ME-ICP41	ME-ICP41	ME-ICP41	ME-ICP41	ME-ICP41	ME-ICP41	ME-ICP41	ME-ICP41	ME-ICP41
		Recvd Wt. kg	Au ppm	Ag ppm	Al %	As ppm	B ppm	Ba ppm	Be ppm	Bi ppm	Ca %	Cd ppm	Co ppm	Cr ppm	Cu ppm	Fe %
		0.02	0.001	0.2	0.01	2	10	10	0.5	2	0.01	0.5	1	1	1	0.01
CC66538		0.20	0.003	<0.2	2.24	6	<10	210	<0.5	<2	0.22	<0.5	10	37	19	3.22
CC66539		0.22	0.005	<0.2	1.91	12	<10	240	0.5	<2	0.25	<0.5	10	36	21	2.80
CC66540		0.26	0.002	<0.2	2.13	11	<10	170	<0.5	<2	0.18	<0.5	9	36	18	2.91
CC66541		0.24	0.001	<0.2	1.99	8	<10	180	<0.5	<2	0.24	<0.5	10	44	18	2.87
CC66542		0.18	0.002	<0.2	1.61	7	<10	210	<0.5	<2	0.38	<0.5	8	28	16	2.48
CC66543		0.14	0.003	0.2	1.72	4	<10	190	<0.5	<2	0.56	<0.5	12	33	21	2.77
CC66544		0.16	0.006	<0.2	1.76	5	<10	180	<0.5	<2	0.42	<0.5	10	33	17	2.79
CC66545		0.20	0.001	<0.2	1.70	7	<10	130	<0.5	<2	0.24	<0.5	8	28	14	2.72
CC66546		0.18	0.001	<0.2	2.10	6	<10	110	<0.5	<2	0.23	<0.5	10	30	19	3.16
CC66547		0.18	0.001	0.2	2.41	8	<10	170	<0.5	<2	0.16	<0.5	11	39	17	3.12
CC66548		0.14	0.003	<0.2	2.41	12	<10	120	<0.5	<2	0.14	<0.5	10	55	39	3.96
CC66549		0.20	0.002	<0.2	2.67	5	<10	170	0.6	<2	0.20	<0.5	14	55	29	3.63
CC66550		0.10	0.004	<0.2	1.43	2	<10	90	<0.5	<2	0.26	<0.5	7	29	11	1.89
CC66551		0.26	0.002	<0.2	1.75	9	<10	140	<0.5	<2	0.27	<0.5	10	34	17	3.02
CC66552		0.18	0.002	<0.2	1.71	7	<10	130	<0.5	<2	0.26	<0.5	11	33	15	2.84
CC66553		0.18	0.004	<0.2	1.63	7	<10	120	<0.5	<2	0.27	<0.5	10	37	14	2.51
CC66554		0.20	0.001	<0.2	1.46	3	<10	120	<0.5	<2	0.28	<0.5	10	36	14	2.28
CC66555		0.30	0.001	<0.2	1.59	5	<10	150	<0.5	<2	0.30	<0.5	14	37	17	2.51
CC66556		0.14	0.002	<0.2	1.48	6	<10	140	<0.5	<2	0.31	<0.5	8	39	19	2.09
CC66557		0.18	0.005	<0.2	1.62	4	<10	160	<0.5	<2	0.40	<0.5	12	60	34	2.37
CC66558		0.14	0.006	<0.2	1.67	2	<10	160	<0.5	<2	0.42	<0.5	13	55	30	2.42
CC66559		0.24	0.005	0.4	1.97	8	<10	310	<0.5	3	0.63	<0.5	12	50	131	2.68
CC66560		0.18	0.001	<0.2	1.90	7	<10	170	<0.5	2	0.28	<0.5	10	58	19	2.99
CC66561		0.12	0.002	<0.2	1.48	6	<10	180	<0.5	<2	0.32	<0.5	6	36	13	2.46
CC66562		0.18	0.002	<0.2	1.72	12	<10	240	<0.5	<2	0.18	<0.5	9	30	15	2.73
CC66563		0.16	0.002	<0.2	1.57	6	<10	190	<0.5	2	0.16	<0.5	9	25	17	2.62
CC66564		0.18	0.002	0.2	1.56	7	<10	300	<0.5	<2	0.27	<0.5	10	36	14	2.64
CC66565		0.16	0.002	<0.2	1.33	6	<10	250	<0.5	<2	0.22	<0.5	8	36	13	2.22
CC66566		0.16	0.002	0.2	1.66	7	<10	510	<0.5	2	0.32	<0.5	12	25	28	2.75
CC66567		0.16	0.001	<0.2	1.66	7	<10	490	<0.5	<2	0.22	<0.5	10	27	24	2.69
CC66568		0.12	0.001	<0.2	2.25	5	<10	570	<0.5	<2	0.24	<0.5	13	25	9	3.67
CC66569		0.16	0.004	<0.2	2.18	9	<10	310	<0.5	<2	0.14	<0.5	11	30	26	3.40
CC66570		0.30	0.002	<0.2	2.10	8	<10	280	<0.5	<2	0.16	<0.5	11	26	29	3.17
CC66571		0.18	<0.001	<0.2	2.42	6	<10	290	<0.5	<2	0.14	<0.5	14	73	18	3.32
CC66572		0.18	NSS	<0.2	1.83	3	<10	250	<0.5	<2	0.26	<0.5	10	32	35	2.75
CC66573		0.22	0.004	<0.2	1.38	4	<10	180	<0.5	<2	0.25	<0.5	8	30	26	2.32
CC66574		0.18	0.003	<0.2	1.21	3	<10	160	<0.5	<2	0.26	<0.5	7	26	26	2.03
CC66575		0.18	0.002	0.2	1.09	4	<10	140	<0.5	<2	0.26	<0.5	9	34	25	1.91
CC66576		0.18	0.004	<0.2	1.52	6	<10	380	<0.5	<2	0.31	<0.5	8	33	36	2.57
CC66577		0.18	0.001	<0.2	1.70	5	<10	260	<0.5	2	0.23	<0.5	8	35	18	2.76



ALS Chemex

EXCELLENCE IN ANALYTICAL CHEMISTRY

ALS Canada Ltd.

2103 Dollarton Hwy
North Vancouver BC V7H 0A7

Phone: 604 984 0221 Fax: 604 984 0218 www.alschemex.com

O: ATAC RESOURCES LTD.
C/O ARCHER, CATHRO & ASSOCIATES (1981)
LIMITED
1016-510 W HASTINGS ST
VANCOUVER BC V6B 1L8

Page: 3 - B
Total # Pages: 7 (A - C)
Plus Appendix Pages
Finalized Date: 5-NOV-2009
Account: RCM

Project: DAWSON GOLD - GREEN GULCH

CERTIFICATE OF ANALYSIS VA09118074

Sample Description	Method Analyte Units LOR	ME-ICP41	ME-ICP41	ME-ICP41	ME-ICP41	ME-ICP41	ME-ICP41	ME-ICP41	ME-ICP41	ME-ICP41	ME-ICP41	ME-ICP41	ME-ICP41	ME-ICP41	ME-ICP41	
		Ga ppm	Hg ppm	K %	La ppm	Mg %	Mn ppm	Mo ppm	Na %	Ni ppm	P ppm	Pb ppm	S %	Sb ppm	Sc ppm	Sr ppm
CC66538		10	<1	0.09	20	0.61	236	1	<0.01	24	230	8	<0.01	<2	4	17
CC66539		<10	<1	0.04	30	0.56	274	<1	<0.01	21	140	7	<0.01	<2	6	22
CC66540		10	<1	0.05	10	0.57	201	1	<0.01	21	130	8	<0.01	<2	4	15
CC66541		10	<1	0.12	20	0.74	193	<1	<0.01	27	210	8	<0.01	<2	4	17
CC66542		10	<1	0.07	20	0.55	222	1	0.01	18	470	6	<0.01	<2	4	23
CC66543		10	<1	0.12	20	0.66	397	<1	0.01	23	600	6	0.01	<2	4	26
CC66544		10	<1	0.23	20	0.72	329	<1	<0.01	23	640	5	<0.01	<2	4	21
CC66545		10	<1	0.09	10	0.55	216	1	<0.01	19	280	7	0.01	<2	3	16
CC66546		10	<1	0.35	20	0.89	159	1	<0.01	23	410	8	0.02	<2	3	15
CC66547		10	<1	0.06	10	0.66	227	1	0.01	24	190	9	0.03	<2	3	18
CC66548		10	<1	0.06	10	0.61	221	1	0.01	32	390	11	0.02	<2	3	15
CC66549		10	<1	0.31	30	1.13	256	1	0.02	36	380	9	0.14	<2	4	25
CC66550		<10	<1	0.15	20	0.55	104	<1	0.01	18	460	5	0.03	<2	3	18
CC66551		10	<1	0.11	20	0.64	256	1	0.01	23	590	9	0.01	<2	3	17
CC66552		10	<1	0.07	20	0.62	416	1	0.01	22	540	8	0.02	<2	3	18
CC66553		10	<1	0.06	10	0.63	262	1	0.01	22	550	7	0.02	<2	3	16
CC66554		10	<1	0.07	20	0.57	233	1	<0.01	20	540	6	0.01	<2	3	15
CC66555		10	<1	0.06	20	0.63	392	1	<0.01	20	510	7	0.02	<2	3	19
CC66556		10	<1	0.05	20	0.58	143	1	0.01	20	580	5	0.03	<2	3	18
CC66557		10	<1	0.05	20	0.71	507	1	<0.01	28	540	5	0.02	<2	4	21
CC66558		10	<1	0.08	20	0.71	415	1	<0.01	26	580	5	0.02	<2	4	23
CC66559		10	<1	0.37	40	0.91	210	1	0.01	37	640	5	0.02	<2	6	25
CC66560		10	<1	0.12	10	0.79	203	1	0.01	40	230	7	<0.01	<2	4	19
CC66561		10	<1	0.12	20	0.57	186	1	<0.01	20	220	5	<0.01	<2	3	22
CC66562		<10	<1	0.08	10	0.51	298	1	<0.01	17	720	4	<0.01	<2	3	15
CC66563		10	<1	0.07	10	0.51	291	<1	<0.01	14	340	5	<0.01	<2	3	13
CC66564		<10	<1	0.13	10	0.53	462	<1	<0.01	18	390	5	<0.01	<2	2	21
CC66565		10	<1	0.12	10	0.62	274	1	<0.01	13	190	4	<0.01	<2	2	17
CC66566		<10	1	0.15	10	0.56	530	<1	0.01	16	840	6	<0.01	<2	3	23
CC66567		10	<1	0.08	10	0.49	839	1	<0.01	15	530	6	<0.01	<2	3	19
CC66568		10	<1	0.36	10	0.88	994	1	0.01	18	740	5	<0.01	<2	3	17
CC66569		10	<1	0.06	10	0.55	220	1	<0.01	16	290	7	<0.01	<2	3	13
CC66570		10	<1	0.16	10	0.73	250	<1	<0.01	16	250	6	<0.01	<2	3	14
CC66571		10	<1	0.46	10	1.57	344	<1	<0.01	18	250	2	<0.01	<2	3	9
CC66572		10	<1	0.32	10	0.93	221	<1	0.01	12	540	<2	<0.01	<2	3	13
CC66573		10	<1	0.11	10	0.57	205	<1	0.02	14	610	5	0.02	<2	3	16
CC66574		<10	<1	0.10	10	0.52	169	1	0.02	13	530	3	0.02	<2	3	15
CC66575		<10	<1	0.08	10	0.53	246	<1	0.02	17	500	4	0.03	<2	3	14
CC66576		<10	<1	0.16	10	0.58	269	1	0.02	19	370	3	0.01	<2	4	20
CC66577		<10	<1	0.11	10	0.53	209	<1	0.02	20	210	6	0.01	<2	3	18



ALS Chemex

EXCELLENCE IN ANALYTICAL CHEMISTRY

ALS Canada Ltd.

2103 Dollarton Hwy
North Vancouver BC V7H 0A7

Phone: 604 984 0221 Fax: 604 984 0218 www.alschemex.com

O: ATAC RESOURCES LTD.

C/O ARCHER, CATHRO & ASSOCIATES (1981)

LIMITED

1016-510 W HASTINGS ST

VANCOUVER BC V6B 1L8

Project: DAWSON GOLD - GREEN GULCH

Page: 3 - C

Total # Pages: 7 (A - C)

Plus Appendix Pages

Finalized Date: 5-NOV-2009

Account: RCM

CERTIFICATE OF ANALYSIS VA09118074

Sample Description	Method Analyte Units LOR	ME-ICP41	ME-ICP41	ME-ICP41	ME-ICP41	ME-ICP41	ME-ICP41	ME-ICP41
		Th	Ti	Tl	U	V	W	Zn
		ppm	%	ppm	ppm	ppm	ppm	ppm
		20	0.01	10	10	1	10	2
CC66538		<20	0.12	<10	<10	63	<10	49
CC66539		<20	0.09	<10	<10	59	<10	45
CC66540		<20	0.11	<10	<10	62	<10	42
CC66541		<20	0.12	<10	<10	55	<10	51
CC66542		<20	0.09	<10	<10	53	<10	46
CC66543		<20	0.13	<10	<10	52	<10	53
CC66544		<20	0.14	<10	<10	53	<10	53
CC66545		<20	0.11	<10	<10	59	<10	44
CC66546		<20	0.14	<10	<10	48	<10	72
CC66547		<20	0.10	<10	<10	63	<10	52
CC66548		<20	0.10	<10	<10	72	<10	58
CC66549		<20	0.14	<10	<10	54	<10	77
CC66550		<20	0.11	<10	<10	30	<10	51
CC66551		<20	0.13	<10	<10	61	<10	64
CC66552		<20	0.12	<10	<10	57	<10	59
CC66553		<20	0.12	<10	<10	52	<10	57
CC66554		<20	0.11	<10	<10	45	<10	50
CC66555		<20	0.11	<10	<10	49	<10	55
CC66556		<20	0.09	<10	<10	39	<10	49
CC66557		<20	0.08	<10	<10	57	<10	45
CC66558		<20	0.09	<10	<10	57	<10	49
CC66559		<20	0.11	<10	<10	48	<10	51
CC66560		<20	0.15	<10	<10	78	<10	42
CC66561		<20	0.13	<10	<10	64	<10	38
CC66562		<20	0.07	<10	<10	64	<10	43
CC66563		<20	0.08	<10	<10	63	<10	40
CC66564		<20	0.09	<10	<10	62	<10	40
CC66565		<20	0.12	<10	<10	64	<10	30
CC66566		<20	0.09	<10	<10	69	<10	49
CC66567		<20	0.08	<10	<10	67	<10	43
CC66568		<20	0.15	<10	<10	95	<10	50
CC66569		<20	0.11	<10	<10	85	<10	46
CC66570		<20	0.11	<10	<10	83	<10	49
CC66571		<20	0.23	<10	<10	101	<10	54
CC66572		<20	0.16	<10	<10	78	<10	45
CC66573		<20	0.10	<10	<10	55	<10	47
CC66574		<20	0.09	<10	<10	52	<10	40
CC66575		<20	0.08	<10	<10	49	<10	35
CC66576		<20	0.11	<10	<10	65	<10	39
CC66577		<20	0.10	<10	<10	68	<10	42



ALS Chemex

EXCELLENCE IN ANALYTICAL CHEMISTRY

ALS Canada Ltd.

2103 Dollarton Hwy

North Vancouver BC V7H 0A7

Phone: 604 984 0221 Fax: 604 984 0218 www.alschemex.com

To: ATAC RESOURCES LTD.

C/O ARCHER, CATHRO & ASSOCIATES (1981)

LIMITED

1016-510 W HASTINGS ST

VANCOUVER BC V6B 1L8

Project: DAWSON GOLD - GREEN GULCH

Page: 4 - A

Total # Pages: 7 (A - C)

Plus Appendix Pages

Finalized Date: 5-NOV-2009

Account: RCM

CERTIFICATE OF ANALYSIS VA09118074

Sample Description	WEI-21	Au-ICP21	ME-ICP41	ME-ICP41	ME-ICP41	ME-ICP41	ME-ICP41	ME-ICP41	ME-ICP41	ME-ICP41	ME-ICP41	ME-ICP41	ME-ICP41	ME-ICP41	ME-ICP41	ME-ICP41
	Recvd Wt.	Au	Ag	Al	As	B	Ba	Be	Bi	Ca	Cd	Co	Cr	Cu	Fe	
Method Analyte Units LOR	kg	ppm	ppm	%	ppm	ppm	ppm	ppm	ppm	%	ppm	ppm	ppm	ppm	%	
	0.02	0.001	0.2	0.01	2	10	10	0.5	2	0.01	0.5	1	1	1	0.01	
CC66578	0.16	0.002	<0.2	1.60	7	<10	650	<0.5	3	0.32	<0.5	12	36	26	2.82	
CC66579	0.20	0.003	0.2	1.39	5	<10	550	<0.5	<2	0.29	<0.5	9	30	20	2.54	
CC66580	0.22	0.002	0.3	1.80	8	<10	320	<0.5	<2	0.22	<0.5	11	34	50	2.95	
CC66581	0.24	0.002	<0.2	2.19	8	<10	190	<0.5	<2	0.29	<0.5	15	104	39	3.23	
CC66582	0.14	0.003	<0.2	2.06	12	<10	170	<0.5	<2	0.15	<0.5	8	37	15	2.96	
CC66583	0.16	0.004	<0.2	1.59	6	<10	200	<0.5	<2	0.22	<0.5	11	59	86	2.50	
CC66584	0.20	0.005	<0.2	1.95	5	<10	210	<0.5	2	0.25	<0.5	12	82	67	2.79	
CC66585	0.26	0.003	<0.2	2.00	<2	<10	200	<0.5	<2	0.32	<0.5	17	149	60	2.80	
CC66586	0.14	0.002	<0.2	1.60	<2	<10	170	<0.5	<2	0.28	<0.5	11	67	62	2.58	
CC66587	0.18	0.003	<0.2	1.86	5	<10	300	<0.5	2	0.41	<0.5	14	54	75	3.03	
CC66588	0.24	0.004	<0.2	1.72	7	<10	460	<0.5	<2	0.56	<0.5	12	45	82	2.74	
CC66589	0.20	0.007	<0.2	2.01	11	<10	180	<0.5	<2	0.24	<0.5	9	36	13	3.03	
CC66590	0.20	0.002	<0.2	1.91	8	<10	190	<0.5	<2	0.24	<0.5	10	33	12	2.87	
CC66591	0.20	0.002	<0.2	1.65	6	<10	230	<0.5	<2	0.29	<0.5	10	30	13	2.68	
CC66592	0.14	0.001	<0.2	1.68	9	<10	190	<0.5	3	0.26	<0.5	12	32	12	2.67	
CC66593	0.18	0.003	<0.2	1.61	6	<10	170	<0.5	2	0.31	<0.5	9	32	15	2.55	
CC66594	0.16	0.002	<0.2	2.04	5	<10	130	0.5	2	0.23	<0.5	9	35	31	4.17	
CC66595	0.26	0.002	<0.2	1.73	9	<10	140	0.5	<2	0.24	<0.5	8	29	23	3.09	
CC66596	0.18	0.001	<0.2	2.04	9	<10	170	<0.5	4	0.18	<0.5	9	37	13	3.53	
CC66597	0.20	0.003	<0.2	2.07	12	<10	130	<0.5	<2	0.14	<0.5	8	36	12	3.24	
CC66598	0.32	0.007	<0.2	1.89	8	<10	130	<0.5	<2	0.17	<0.5	8	31	18	2.82	
CC66599	0.28	0.003	<0.2	1.76	7	<10	140	<0.5	<2	0.26	<0.5	9	33	26	2.88	
CC66600	0.28	0.002	<0.2	1.64	4	<10	160	<0.5	<2	0.44	<0.5	10	30	20	2.57	
CC66601	0.10	0.003	0.2	1.18	<2	<10	180	<0.5	2	1.57	<0.5	8	21	25	2.00	
CC66602	0.26	0.002	<0.2	1.78	3	<10	160	<0.5	2	0.42	<0.5	15	32	26	3.15	
CC66603	0.18	0.003	<0.2	1.76	2	<10	200	<0.5	<2	0.56	<0.5	12	31	31	2.92	
CC66604	0.16	0.002	<0.2	1.50	6	<10	170	<0.5	<2	0.48	<0.5	11	40	22	2.68	
CC66605	0.18	0.004	<0.2	1.60	6	<10	180	<0.5	<2	0.37	<0.5	11	32	29	2.71	
CC66606	0.12	0.002	<0.2	1.48	6	<10	150	<0.5	2	0.32	<0.5	9	44	39	2.26	
CC66607	0.20	0.002	<0.2	1.50	4	<10	140	<0.5	<2	0.24	<0.5	9	40	31	2.32	
CC66608	0.24	0.001	<0.2	1.49	7	<10	160	<0.5	<2	0.14	<0.5	10	72	37	2.06	
CC66609	0.14	0.002	<0.2	1.25	8	<10	160	<0.5	2	0.18	<0.5	6	38	26	1.76	
CC66610	0.16	0.005	<0.2	2.19	8	<10	180	<0.5	4	0.20	<0.5	9	46	22	3.11	
CC66611	0.28	0.002	<0.2	1.44	5	<10	120	<0.5	<2	0.22	<0.5	8	58	37	1.76	
CC66612	0.24	0.004	0.3	1.71	5	<10	240	<0.5	2	0.34	<0.5	10	54	62	2.20	
CC66613	0.26	0.002	<0.2	1.39	3	<10	130	<0.5	2	0.19	<0.5	8	75	48	1.88	
CC66614	0.14	0.003	<0.2	0.81	3	<10	60	<0.5	2	0.13	<0.5	4	35	22	1.16	
CC66615	0.22	0.001	0.2	1.69	8	<10	200	<0.5	<2	0.18	<0.5	8	32	23	2.56	
CC66616	0.24	0.001	<0.2	2.01	9	<10	250	<0.5	<2	0.18	<0.5	12	31	47	3.00	
CC66617	0.18	0.003	<0.2	2.15	11	<10	200	<0.5	<2	0.17	<0.5	10	29	52	3.05	



ALS Chemex

EXCELLENCE IN ANALYTICAL CHEMISTRY

ALS Canada Ltd.

2103 Dollarton Hwy
North Vancouver BC V7H 0A7

Phone: 604 984 0221 Fax: 604 984 0218 www.alschemex.com

O: ATAC RESOURCES LTD.
C/O ARCHER, CATHRO & ASSOCIATES (1981)
LIMITED
1016-510 W HASTINGS ST
VANCOUVER BC V6B 1L8

Page: 4 - B
Total # Pages: 7 (A - C)
Plus Appendix Pages
Finalized Date: 5-NOV-2009
Account: RCM

Project: DAWSON GOLD - GREEN GULCH

CERTIFICATE OF ANALYSIS VA09118074

Sample Description	Method	ME-ICP41	ME-ICP41	ME-ICP41	ME-ICP41	ME-ICP41	ME-ICP41	ME-ICP41	ME-ICP41	ME-ICP41	ME-ICP41	ME-ICP41	ME-ICP41	ME-ICP41	ME-ICP41	ME-ICP41
	Analyte	Ga	Hg	K	La	Mg	Mn	Mo	Na	Ni	P	Pb	S	Sb	Sc	Sr
Units		ppm	ppm	%	ppm	%	ppm	ppm	%	ppm	ppm	ppm	%	ppm	ppm	ppm
LOR		10	1	0.01	10	0.01	5	1	0.01	1	10	2	0.01	2	1	1
CC66578		<10	<1	0.20	10	0.56	509	1	0.02	21	260	5	0.02	<2	5	25
CC66579		<10	<1	0.13	10	0.43	466	<1	0.02	20	210	4	0.01	<2	3	22
CC66580		10	<1	0.09	10	0.70	280	1	0.01	22	230	4	0.01	<2	4	17
CC66581		10	<1	0.22	<10	1.27	241	1	0.01	32	230	4	0.01	<2	4	19
CC66582		10	<1	0.03	10	0.33	155	1	0.01	14	310	6	0.02	<2	3	13
CC66583		10	<1	0.16	10	0.80	222	<1	0.02	25	390	2	0.05	<2	4	14
CC66584		10	<1	0.08	10	0.92	185	<1	0.02	30	280	3	0.02	<2	4	16
CC66585		10	<1	0.12	10	1.72	287	<1	0.02	53	320	<2	0.01	<2	3	16
CC66586		10	<1	0.21	10	0.89	218	<1	0.02	26	260	<2	0.03	<2	5	16
CC66587		10	<1	0.06	10	0.90	340	<1	0.02	26	500	3	0.02	<2	5	20
CC66588		10	<1	0.08	10	0.92	267	<1	0.03	22	520	4	0.02	<2	4	27
CC66589		10	<1	0.08	10	0.49	319	1	0.01	21	210	7	0.02	<2	3	21
CC66590		10	<1	0.13	10	0.52	308	1	0.01	22	230	8	0.01	<2	3	17
CC66591		10	<1	0.14	10	0.50	859	1	0.01	23	270	8	0.02	<2	3	24
CC66592		10	<1	0.09	10	0.46	602	1	0.02	23	290	9	0.01	2	3	19
CC66593		<10	<1	0.08	10	0.55	203	<1	0.01	23	250	6	0.01	<2	3	19
CC66594		10	<1	0.22	30	0.69	180	1	0.02	27	340	10	0.12	2	4	26
CC66595		10	<1	0.08	20	0.53	213	1	0.01	25	190	10	0.02	<2	4	21
CC66596		10	<1	0.08	10	0.49	333	1	0.01	22	330	9	0.04	<2	3	17
CC66597		10	<1	0.04	10	0.42	214	2	0.01	19	260	7	0.02	<2	3	14
CC66598		10	<1	0.05	10	0.50	184	1	0.01	20	230	7	0.02	<2	4	16
CC66599		10	<1	0.13	20	0.62	203	1	0.02	26	460	9	0.05	<2	3	21
CC66600		10	<1	0.12	30	0.63	186	1	0.01	23	490	7	0.05	<2	3	24
CC66601		<10	<1	0.18	50	0.48	302	1	0.02	21	610	6	0.12	<2	3	52
CC66602		10	1	0.29	40	0.83	442	1	0.02	24	650	6	0.11	2	4	30
CC66603		10	<1	0.17	40	0.70	435	1	0.02	24	500	5	0.10	<2	4	31
CC66604		<10	<1	0.11	20	0.66	337	<1	0.02	25	560	5	0.03	<2	4	25
CC66605		10	<1	0.16	20	0.65	246	<1	0.01	23	490	4	0.04	<2	4	22
CC66606		<10	<1	0.10	20	0.68	187	1	0.02	26	470	3	0.04	<2	3	20
CC66607		10	<1	0.07	10	0.64	212	1	0.02	23	380	4	0.04	<2	3	18
CC66608		<10	<1	0.03	<10	0.64	177	1	0.01	33	420	3	0.01	<2	2	11
CC66609		<10	<1	0.04	10	0.39	110	1	0.02	18	410	6	0.01	<2	2	14
CC66610		10	<1	0.03	10	0.51	180	1	0.02	21	400	7	0.01	<2	3	18
CC66611		<10	<1	0.03	10	0.62	126	1	0.02	25	420	3	<0.01	<2	2	13
CC66612		10	<1	0.04	10	0.63	148	<1	0.02	26	450	5	0.01	<2	3	23
CC66613		<10	<1	0.05	10	0.67	107	<1	0.02	29	410	3	0.05	<2	2	15
CC66614		<10	<1	0.03	10	0.35	65	1	0.02	14	250	<2	0.02	<2	1	10
CC66615		10	<1	0.06	10	0.48	252	1	0.02	17	420	5	<0.01	<2	3	16
CC66616		10	<1	0.07	10	0.69	263	1	0.02	20	380	7	<0.01	<2	3	18
CC66617		10	<1	0.04	10	0.57	194	1	0.02	18	230	4	<0.01	<2	3	15



ALS Chemex

EXCELLENCE IN ANALYTICAL CHEMISTRY

ALS Canada Ltd.

2103 Dollarton Hwy
North Vancouver BC V7H 0A7

Phone: 604 984 0221 Fax: 604 984 0218 www.alschemex.com

Client: ATAC RESOURCES LTD.
C/O ARCHER, CATHRO & ASSOCIATES (1981)
LIMITED
1016-510 W HASTINGS ST
VANCOUVER BC V6B 1L8

Page: 4 - C
Total # Pages: 7 (A - C)
Plus Appendix Pages
Finalized Date: 5-NOV-2009
Account: RCM

Project: DAWSON GOLD - GREEN GULCH

CERTIFICATE OF ANALYSIS VA09118074

Sample Description	Method Analyte Units LOR	ME-ICP41	ME-ICP41	ME-ICP41	ME-ICP41	ME-ICP41	ME-ICP41	ME-ICP41
		Th	Ti	TI	U	V	W	Zn
		ppm	%	ppm	ppm	ppm	ppm	ppm
		20	0.01	10	10	1	10	2
CC66578		<20	0.11	<10	<10	67	<10	42
CC66579		<20	0.09	<10	<10	61	<10	34
CC66580		<20	0.10	<10	<10	76	<10	48
CC66581		<20	0.17	<10	<10	92	<10	47
CC66582		<20	0.10	<10	<10	73	<10	41
CC66583		<20	0.13	<10	<10	69	<10	57
CC66584		<20	0.17	<10	<10	85	<10	49
CC66585		<20	0.16	<10	<10	77	<10	48
CC66586		<20	0.12	<10	<10	81	<10	55
CC66587		<20	0.12	<10	<10	83	<10	60
CC66588		<20	0.12	<10	<10	77	<10	57
CC66589		<20	0.09	<10	<10	68	<10	52
CC66590		<20	0.09	<10	<10	62	<10	52
CC66591		<20	0.09	<10	<10	57	<10	50
CC66592		<20	0.08	<10	<10	59	<10	53
CC66593		<20	0.09	<10	<10	53	<10	47
CC66594		<20	0.10	<10	<10	51	<10	66
CC66595		<20	0.07	<10	<10	48	<10	54
CC66596		<20	0.09	<10	<10	73	<10	58
CC66597		<20	0.10	<10	<10	78	<10	47
CC66598		<20	0.09	<10	<10	61	<10	47
CC66599		<20	0.09	<10	<10	50	<10	56
CC66600		<20	0.09	<10	<10	43	<10	59
CC66601		<20	0.06	<10	<10	25	<10	48
CC66602		<20	0.12	<10	<10	43	<10	69
CC66603		<20	0.11	<10	<10	43	<10	58
CC66604		<20	0.10	<10	<10	50	<10	51
CC66605		<20	0.12	<10	<10	47	<10	52
CC66606		<20	0.09	<10	<10	47	<10	41
CC66607		<20	0.09	<10	<10	46	<10	40
CC66608		<20	0.08	<10	<10	53	<10	30
CC66609		<20	0.09	<10	<10	55	<10	30
CC66610		<20	0.09	<10	<10	70	<10	41
CC66611		<20	0.08	<10	<10	45	<10	27
CC66612		<20	0.08	<10	<10	55	<10	38
CC66613		<20	0.09	<10	<10	53	<10	31
CC66614		<20	0.06	<10	<10	28	<10	20
CC66615		<20	0.07	<10	<10	64	<10	44
CC66616		<20	0.11	<10	<10	77	<10	57
CC66617		<20	0.11	<10	<10	80	<10	41



ALS Chemex

EXCELLENCE IN ANALYTICAL CHEMISTRY

ALS Canada Ltd.

2103 Dollarton Hwy
North Vancouver BC V7H 0A7

Phone: 604 984 0221 Fax: 604 984 0218 www.alschemex.com

0: ATAC RESOURCES LTD.
C/O ARCHER, CATHRO & ASSOCIATES (1981)
LIMITED
1016-510 W HASTINGS ST
VANCOUVER BC V6B 1L8

Page: 5 - A
Total # Pages: 7 (A - C)
Plus Appendix Pages
Finalized Date: 5-NOV-2009
Account: RCM

Project: DAWSON GOLD - GREEN GULCH

CERTIFICATE OF ANALYSIS VA09118074

Sample Description	Method Analyte Units LOR	WEI-21	Au-ICP21	ME-ICP41	ME-ICP41	ME-ICP41	ME-ICP41	ME-ICP41	ME-ICP41	ME-ICP41	ME-ICP41	ME-ICP41	ME-ICP41	ME-ICP41	ME-ICP41	ME-ICP41
		Recvd Vt. kg	Au ppm	Ag ppm	Al %	As ppm	B ppm	Ba ppm	Be ppm	Bi ppm	Ca %	Cd ppm	Co ppm	Cr ppm	Cu ppm	Fe %
CC66618		0.22	0.006	<0.2	1.57	8	<10	130	<0.5	2	0.24	<0.5	9	19	64	2.44
CC66619		0.16	0.002	<0.2	1.77	4	<10	190	<0.5	<2	0.28	<0.5	10	18	75	2.53
CC66620		0.16	0.003	0.3	1.82	9	<10	240	<0.5	<2	0.25	<0.5	7	24	51	2.60
CC66621		0.18	0.003	<0.2	1.57	4	<10	180	<0.5	2	0.29	<0.5	8	25	37	2.26
CC66622		0.14	0.002	0.2	1.66	7	<10	360	<0.5	3	0.43	<0.5	10	30	42	2.42
CC66623		0.24	0.004	<0.2	1.42	7	<10	260	<0.5	2	0.30	<0.5	7	25	47	2.34
CC66624		0.18	0.003	<0.2	1.67	8	<10	270	<0.5	<2	0.16	<0.5	9	30	15	2.67
CC66625		0.16	0.002	<0.2	1.95	8	<10	420	<0.5	2	0.17	<0.5	11	28	32	3.10
CC66626		0.28	0.002	<0.2	1.79	4	<10	320	<0.5	2	0.30	<0.5	10	35	46	2.53
CC66627		0.16	0.003	<0.2	1.88	7	<10	210	<0.5	2	0.22	<0.5	9	35	55	2.99
CC66628		0.24	0.003	<0.2	1.57	4	<10	180	<0.5	<2	0.32	<0.5	11	35	60	2.34
CC66629		0.20	0.006	<0.2	1.93	11	<10	220	<0.5	<2	0.22	<0.5	8	30	33	2.69
CC66630		0.24	0.005	<0.2	1.35	8	<10	250	<0.5	<2	0.52	<0.5	9	28	38	2.11
CC66631		0.18	0.003	<0.2	1.25	7	<10	130	<0.5	2	0.31	<0.5	8	30	30	1.97
CC66632		0.30	0.008	<0.2	1.41	8	<10	190	<0.5	<2	0.31	<0.5	8	29	30	1.99
CC66633		0.14	0.003	<0.2	1.22	7	<10	150	<0.5	3	0.29	<0.5	7	26	25	1.67
CC66634		0.12	0.002	<0.2	2.20	9	<10	300	<0.5	<2	0.55	<0.5	15	39	72	3.17
CC66635		0.22	0.002	<0.2	1.81	5	<10	190	<0.5	2	0.48	<0.5	12	48	46	2.47
CC66636		0.12	0.004	<0.2	2.03	7	<10	210	<0.5	2	0.53	<0.5	13	31	73	3.29
CC66637		0.22	0.010	<0.2	1.73	2	<10	280	<0.5	<2	0.44	<0.5	14	150	37	2.41
CC66638		0.16	0.001	<0.2	1.48	8	<10	170	<0.5	3	0.34	<0.5	10	16	41	2.20
CC66639		0.16	0.004	<0.2	2.03	10	<10	200	<0.5	<2	0.32	<0.5	10	33	40	2.86
CC66640		0.14	0.004	<0.2	1.88	8	<10	150	<0.5	<2	0.32	<0.5	11	35	59	2.59
CC66641		0.24	0.004	<0.2	2.15	5	<10	240	<0.5	3	0.48	<0.5	12	43	72	2.94
CC66642		0.18	0.003	<0.2	1.71	6	<10	220	<0.5	2	0.52	<0.5	12	33	47	2.71
CC66643		0.16	0.003	<0.2	1.59	4	<10	220	<0.5	2	0.59	<0.5	11	29	31	2.54
CC66644		0.12	0.004	<0.2	1.56	6	<10	160	<0.5	<2	0.37	<0.5	8	29	24	2.16
CC66645		0.12	0.003	<0.2	1.50	8	<10	250	<0.5	<2	0.53	<0.5	10	31	26	2.40
CC66646		0.18	0.002	<0.2	1.62	8	<10	400	0.6	2	0.41	<0.5	10	32	15	2.93
CC66647		0.14	0.001	<0.2	1.42	6	<10	240	<0.5	2	0.31	<0.5	8	28	12	2.43
CC66648		0.16	0.002	<0.2	1.88	8	<10	180	<0.5	2	0.17	<0.5	15	41	12	3.02
CC66649		0.22	0.003	<0.2	2.22	9	<10	220	<0.5	<2	0.24	<0.5	12	37	22	3.15
CC66650		0.12	0.008	<0.2	2.30	5	<10	160	<0.5	2	0.12	<0.5	11	111	18	3.59
CC66651		0.14	0.002	<0.2	1.67	5	<10	160	0.5	2	0.21	<0.5	8	35	14	2.88
CC66652		0.18	0.004	<0.2	1.72	6	<10	290	<0.5	2	0.39	<0.5	10	46	13	2.76
CC66653		0.10	0.026	<0.2	1.42	6	<10	200	<0.5	2	0.31	<0.5	9	37	20	2.40
CC66654		0.10	0.005	<0.2	1.36	3	<10	170	<0.5	2	0.32	<0.5	9	39	26	2.27
CC66655		0.14	0.002	<0.2	1.33	3	<10	170	<0.5	<2	0.24	<0.5	8	42	28	2.11
CC66656		0.16	0.003	<0.2	1.20	5	<10	130	<0.5	2	0.20	<0.5	10	44	32	1.92
CC66657		0.12	0.004	<0.2	1.20	3	<10	130	<0.5	<2	0.20	<0.5	7	37	27	1.92



ALS Chemex

EXCELLENCE IN ANALYTICAL CHEMISTRY

ALS Canada Ltd.

2103 Dollarton Hwy
North Vancouver BC V7H 0A7

Phone: 604 984 0221 Fax: 604 984 0218 www.alschemex.com

O: ATAC RESOURCES LTD.
C/O ARCHER, CATHRO & ASSOCIATES (1981)
LIMITED

1016-510 W HASTINGS ST
VANCOUVER BC V6B 1L8

Project: DAWSON GOLD - GREEN GULCH

Page: 5 - B
Total # Pages: 7 (A - C)
Plus Appendix Pages
Finalized Date: 5-NOV-2009
Account: RCM

CERTIFICATE OF ANALYSIS VA09118074

Sample Description	Method	ME-ICP41	ME-ICP41	ME-ICP41	ME-ICP41	ME-ICP41	ME-ICP41	ME-ICP41	ME-ICP41	ME-ICP41	ME-ICP41	ME-ICP41	ME-ICP41	ME-ICP41	ME-ICP41	ME-ICP41
	Analyte	Ga	Hg	K	La	Mg	Mn	Mo	Na	Ni	P	Pb	S	Sb	Sc	Sr
Units		ppm	ppm	%	ppm	%	ppm	ppm	%	ppm	ppm	ppm	%	ppm	ppm	ppm
LOR		10	1	0.01	10	0.01	5	1	0.01	1	10	2	0.01	2	1	1
CC66618		<10	<1	0.04	<10	0.59	149	<1	0.02	13	450	2	<0.01	<2	2	17
CC66619		10	<1	0.06	<10	0.68	158	<1	0.03	11	540	4	<0.01	<2	3	17
CC66620		10	<1	0.06	10	0.42	157	<1	0.03	13	330	4	0.01	<2	3	20
CC66621		<10	<1	0.04	10	0.50	176	<1	0.03	13	470	4	<0.01	<2	3	20
CC66622		<10	<1	0.06	10	0.60	359	<1	0.03	16	360	5	0.01	<2	4	27
CC66623		10	<1	0.09	10	0.49	228	1	0.03	14	360	3	0.01	<2	3	19
CC66624		<10	<1	0.07	10	0.41	307	1	0.02	16	250	7	<0.01	<2	3	14
CC66625		10	<1	0.05	10	0.53	459	<1	0.02	16	440	7	<0.01	<2	3	12
CC66626		<10	<1	0.04	10	0.72	199	<1	0.02	17	400	4	<0.01	<2	4	21
CC66627		10	<1	0.04	10	0.54	163	<1	0.02	18	400	4	<0.01	<2	5	17
CC66628		<10	<1	0.11	10	0.74	173	<1	0.03	16	620	2	<0.01	<2	3	16
CC66629		10	<1	0.05	10	0.49	157	1	0.02	14	470	4	0.01	<2	3	17
CC66630		<10	<1	0.04	10	0.51	188	<1	0.03	16	650	3	0.01	<2	3	27
CC66631		<10	<1	0.04	10	0.47	175	<1	0.03	15	510	4	0.02	<2	3	19
CC66632		<10	<1	0.04	10	0.46	163	<1	0.03	16	510	4	0.01	<2	3	21
CC66633		<10	<1	0.04	10	0.40	135	<1	0.03	14	460	4	0.02	<2	2	19
CC66634		10	<1	0.16	10	1.16	596	<1	0.03	16	290	5	0.01	<2	7	25
CC66635		10	<1	0.22	<10	1.17	351	<1	0.02	15	330	2	0.01	<2	4	20
CC66636		10	1	0.14	10	0.84	505	1	0.03	18	350	4	0.01	<2	8	25
CC66637		<10	1	0.09	10	0.73	710	<1	0.03	38	140	3	<0.01	<2	6	21
CC66638		<10	<1	0.07	<10	0.54	293	<1	0.03	12	580	2	<0.01	<2	3	23
CC66639		10	<1	0.04	10	0.71	249	<1	0.02	18	260	5	<0.01	<2	4	22
CC66640		10	<1	0.05	10	0.76	211	<1	0.03	17	370	2	<0.01	<2	4	20
CC66641		10	<1	0.08	10	0.79	287	<1	0.03	21	380	4	0.01	<2	7	24
CC66642		10	<1	0.19	10	0.88	307	<1	0.03	15	650	3	0.01	<2	5	24
CC66643		<10	<1	0.07	10	0.69	312	<1	0.03	16	630	3	0.01	<2	4	27
CC66644		10	<1	0.06	10	0.54	247	1	0.03	15	460	4	0.02	<2	4	22
CC66645		<10	<1	0.06	10	0.57	447	1	0.03	18	650	5	0.02	<2	4	32
CC66646		<10	<1	0.18	20	0.49	463	2	0.02	18	140	9	0.01	<2	6	30
CC66647		10	<1	0.12	10	0.48	433	1	0.02	17	230	4	0.01	<2	3	24
CC66648		10	<1	0.19	10	0.72	290	1	0.02	27	450	5	0.01	<2	3	15
CC66649		10	<1	0.17	30	0.75	269	1	0.02	26	420	8	<0.01	<2	4	18
CC66650		10	<1	0.31	10	1.24	288	1	0.02	66	370	7	0.04	<2	4	12
CC66651		10	<1	0.20	20	0.69	383	1	0.02	19	550	9	0.01	<2	3	14
CC66652		10	<1	0.25	40	0.75	446	2	0.02	28	730	8	0.02	<2	3	24
CC66653		10	<1	0.18	20	0.61	286	1	0.02	21	550	4	0.03	<2	3	20
CC66654		10	<1	0.19	10	0.63	329	<1	0.02	19	560	3	0.02	<2	3	19
CC66655		10	<1	0.19	10	0.64	217	1	0.02	17	530	4	0.03	<2	3	16
CC66656		<10	<1	0.13	10	0.60	246	1	0.02	17	480	2	0.02	<2	2	14
CC66657		<10	1	0.09	10	0.51	168	1	0.02	17	390	2	0.03	<2	2	15



ALS Chemex

EXCELLENCE IN ANALYTICAL CHEMISTRY

ALS Canada Ltd.

2103 Dollarton Hwy
North Vancouver BC V7H 0A7

Phone: 604 984 0221 Fax: 604 984 0218 www.alschemex.com

ATAC RESOURCES LTD.
C/O ARCHER, CATHRO & ASSOCIATES (1981)
LIMITED
1016-510 W HASTINGS ST
VANCOUVER BC V6B 1L8

Project: DAWSON GOLD - GREEN GULCH

Page: 5 - C
Total # Pages: 7 (A - C)
Plus Appendix Pages
Finalized Date: 5-NOV-2009
Account: RCM

CERTIFICATE OF ANALYSIS VA09118074

Sample Description	Method Analyte Units LOR	ME-ICP41						
		Th	Ti	Tl	U	V	W	Zn
		ppm 20	% 0.01	ppm 10	ppm 10	ppm 1	ppm 10	ppm 2
CC66618		<20	0.11	<10	<10	70	<10	37
CC66619		<20	0.13	<10	<10	81	<10	41
CC66620		<20	0.12	<10	<10	69	<10	34
CC66621		<20	0.11	<10	<10	62	<10	37
CC66622		<20	0.11	<10	<10	64	<10	48
CC66623		<20	0.09	<10	<10	63	<10	34
CC66624		<20	0.08	<10	<10	64	<10	42
CC66625		<20	0.10	<10	<10	83	<10	68
CC66626		<20	0.10	<10	<10	64	<10	42
CC66627		<20	0.08	<10	<10	83	<10	43
CC66628		<20	0.13	<10	<10	69	<10	41
CC66629		<20	0.12	<10	<10	79	<10	41
CC66630		<20	0.10	<10	<10	54	<10	41
CC66631		<20	0.08	<10	<10	52	<10	37
CC66632		<20	0.08	<10	<10	53	<10	41
CC66633		<20	0.07	<10	<10	42	<10	37
CC66634		<20	0.10	<10	<10	84	<10	49
CC66635		<20	0.14	<10	<10	69	<10	41
CC66636		<20	0.09	<10	<10	91	<10	47
CC66637		<20	0.08	<10	<10	62	<10	40
CC66638		<20	0.07	<10	<10	57	<10	43
CC66639		<20	0.11	<10	<10	78	<10	44
CC66640		<20	0.11	<10	<10	72	<10	40
CC66641		<20	0.12	<10	<10	83	<10	49
CC66642		<20	0.13	<10	<10	79	<10	46
CC66643		<20	0.10	<10	<10	66	<10	51
CC66644		<20	0.09	<10	<10	55	<10	49
CC66645		<20	0.08	<10	<10	55	<10	53
CC66646		<20	0.10	<10	<10	56	<10	45
CC66647		<20	0.11	<10	<10	57	<10	34
CC66648		<20	0.14	<10	<10	64	<10	54
CC66649		<20	0.14	<10	<10	61	<10	52
CC66650		<20	0.18	<10	<10	88	<10	59
CC66651		<20	0.12	<10	<10	47	<10	57
CC66652		<20	0.11	<10	<10	50	<10	60
CC66653		<20	0.11	<10	<10	54	<10	45
CC66654		<20	0.10	<10	<10	59	<10	43
CC66655		<20	0.10	<10	<10	52	<10	37
CC66656		<20	0.10	<10	<10	55	<10	34
CC66657		<20	0.09	<10	<10	52	<10	33



ALS Chemex
EXCELLENCE IN ANALYTICAL CHEMISTRY
 ALS Canada Ltd.

2103 Dollarton Hwy
 North Vancouver BC V7H 0A7
 Phone: 604 984 0221 Fax: 604 984 0218 www.alschemex.com

O: ATAC RESOURCES LTD.
 C/O ARCHER, CATHRO & ASSOCIATES (1981)
 LIMITED

1016-510 W HASTINGS ST
 VANCOUVER BC V6B 1L8

Project: DAWSON GOLD - GREEN GULCH

Page: 6 - A
 Total # Pages: 7 (A - C)
 Plus Appendix Pages
 Finalized Date: 5-NOV-2009
 Account: RCM

CERTIFICATE OF ANALYSIS VA09118074

Sample Description	Method Analyte Units LOR	WEI-21	Au-ICP21	ME-ICP41	ME-ICP41	ME-ICP41	ME-ICP41	ME-ICP41	ME-ICP41	ME-ICP41	ME-ICP41	ME-ICP41	ME-ICP41	ME-ICP41	ME-ICP41	ME-ICP41
		Recvd Wt. kg	Au ppm	Ag ppm	Al %	As ppm	B ppm	Ba ppm	Be ppm	Bi ppm	Ca %	Cd ppm	Co ppm	Cr ppm	Cu ppm	Fe %
CC66658		0.26	0.002	<0.2	1.34	10	<10	120	<0.5	3	0.19	<0.5	7	40	28	2.15
CC66659		0.08	0.005	0.2	1.65	4	<10	330	<0.5	<2	0.74	<0.5	13	33	33	2.81
CC66660		0.26	0.002	<0.2	1.61	7	<10	300	<0.5	<2	0.16	<0.5	13	28	14	2.64
CC61401		0.20	0.003	<0.2	1.35	7	<10	240	<0.5	<2	0.32	<0.5	9	30	28	2.15
CC61402		0.28	0.003	<0.2	0.95	3	<10	120	<0.5	2	0.21	<0.5	11	34	43	1.36
CC61403		0.26	0.005	<0.2	1.29	7	<10	200	<0.5	<2	0.25	<0.5	9	32	44	2.21
CC61404		0.20	0.002	<0.2	1.53	19	<10	280	<0.5	<2	0.23	<0.5	20	27	19	2.37
CC61405		0.22	0.002	<0.2	1.53	8	<10	160	<0.5	2	0.15	<0.5	13	34	24	2.22
CC61406		0.28	0.002	0.2	1.39	8	<10	170	<0.5	<2	0.26	<0.5	11	30	84	2.24
CC61407		0.28	0.002	<0.2	1.67	9	<10	250	<0.5	<2	0.28	<0.5	11	33	46	2.65
CC61408		0.26	0.002	<0.2	1.43	7	<10	150	<0.5	2	0.35	<0.5	9	35	48	2.42
CC61409		0.18	0.002	<0.2	0.99	2	<10	120	<0.5	<2	0.23	<0.5	6	23	28	1.68
CC61410		0.20	0.004	<0.2	1.20	5	<10	160	<0.5	<2	0.24	<0.5	9	25	23	2.19
CC61411		0.28	0.004	<0.2	1.44	8	<10	250	<0.5	<2	0.37	<0.5	10	28	33	2.32
CC61412		0.20	0.006	<0.2	1.41	7	<10	340	0.5	<2	0.50	<0.5	9	29	73	2.24
CC61413		0.18	0.003	<0.2	1.28	9	<10	320	0.7	2	0.34	<0.5	10	24	32	2.24
CC61414		0.26	0.007	<0.2	1.97	6	<10	580	<0.5	<2	0.42	<0.5	14	120	37	2.94
CC61415		0.20	0.003	<0.2	1.32	4	<10	190	<0.5	2	0.31	<0.5	8	29	25	2.22
CC61416		0.20	0.001	<0.2	1.85	9	<10	280	<0.5	2	0.25	<0.5	11	36	18	3.29
CC61417		0.20	0.005	<0.2	1.96	9	<10	1180	0.5	<2	0.58	0.5	15	72	50	3.39
CC66661		0.16	0.004	<0.2	1.79	11	<10	240	<0.5	<2	0.18	<0.5	10	30	26	2.98
CC66662		0.24	0.002	<0.2	1.59	9	<10	220	<0.5	2	0.16	<0.5	9	30	21	2.55
CC66663		0.24	0.002	<0.2	1.62	8	<10	250	<0.5	<2	0.25	<0.5	10	33	28	2.66
CC66665		0.18	0.003	<0.2	1.60	<2	<10	300	<0.5	2	0.32	<0.5	12	44	71	2.89
CC66666		0.10	0.005	<0.2	1.34	3	<10	240	<0.5	<2	0.70	<0.5	9	58	30	2.09
CC66667		0.10	0.005	<0.2	1.17	3	<10	120	<0.5	<2	0.21	<0.5	7	32	35	1.96
CC66668		0.06	0.005	<0.2	1.13	5	<10	90	<0.5	<2	0.21	<0.5	7	34	37	1.99
CC66669		0.12	0.003	<0.2	1.46	6	<10	130	<0.5	<2	0.22	<0.5	8	44	45	2.37
CC66670		0.10	0.003	<0.2	1.27	3	<10	180	<0.5	<2	0.21	<0.5	8	41	50	2.12
CC66671		0.18	0.004	<0.2	1.60	2	<10	200	<0.5	<2	0.21	<0.5	11	46	70	2.55
CC66672		0.10	0.003	<0.2	1.20	4	<10	140	<0.5	<2	0.18	<0.5	6	49	34	1.79
CC66673		0.12	0.005	<0.2	1.73	2	<10	250	<0.5	<2	0.28	<0.5	11	70	85	2.58
CC66674		0.20	0.003	<0.2	1.51	5	<10	190	<0.5	<2	0.25	<0.5	10	62	52	2.29
CC66675		0.12	0.002	<0.2	1.31	2	<10	90	<0.5	<2	0.13	<0.5	8	33	28	2.14
CC66676		0.22	0.001	<0.2	2.46	8	<10	400	0.5	<2	0.15	<0.5	14	38	19	3.25
CC66677		0.18	0.003	<0.2	1.65	8	<10	300	<0.5	2	0.23	<0.5	9	32	14	2.64
CC66678		0.12	0.004	<0.2	1.53	6	<10	260	<0.5	<2	0.22	<0.5	8	35	14	2.41
CC66679		0.18	0.003	<0.2	1.55	4	<10	230	<0.5	<2	0.15	<0.5	7	28	17	2.60
CC66680		0.12	0.002	<0.2	1.48	4	<10	300	<0.5	<2	0.27	<0.5	12	28	29	2.73
CC66711		0.12	0.003	<0.2	1.68	4	<10	240	<0.5	<2	0.57	<0.5	10	32	25	3.00



ALS Chemex

EXCELLENCE IN ANALYTICAL CHEMISTRY

ALS Canada Ltd.

2103 Dollarton Hwy
North Vancouver BC V7H 0A7

Phone: 604 984 0221 Fax: 604 984 0218 www.alschemex.com

To: ATAC RESOURCES LTD.
C/O ARCHER, CATHRO & ASSOCIATES (1981)
LIMITED
1016-510 W HASTINGS ST
VANCOUVER BC V6B 1L8

Page: 6 - B
Total # Pages: 7 (A - C)
Plus Appendix Pages
Finalized Date: 5-NOV-2009
Account: RCM

Project: DAWSON GOLD - GREEN GULCH

CERTIFICATE OF ANALYSIS VA09118074

Sample Description	Method Analyte Units LOR	ME-ICP41	ME-ICP41	ME-ICP41	ME-ICP41	ME-ICP41	ME-ICP41	ME-ICP41	ME-ICP41	ME-ICP41	ME-ICP41	ME-ICP41	ME-ICP41	ME-ICP41	ME-ICP41	ME-ICP41
		Ga ppm	Hg ppm	K %	La ppm	Mg %	Mn ppm	Mo ppm	Na %	Ni ppm	P ppm	Pb ppm	S %	Sb ppm	Sc ppm	Sr ppm
CC66658		10	<1	0.06	10	0.54	129	<1	0.02	17	460	3	0.02	<2	2	14
CC66659		10	<1	0.39	10	0.62	843	<1	0.03	22	860	7	0.02	<2	4	45
CC66660		<10	<1	0.06	10	0.46	599	1	0.02	15	230	7	0.01	<2	3	17
CC61401		<10	<1	0.03	10	0.45	208	1	0.02	18	390	3	<0.01	<2	3	24
CC61402		<10	<1	0.03	<10	0.55	141	<1	0.01	35	250	2	<0.01	<2	2	15
CC61403		<10	<1	0.03	10	0.43	233	<1	0.02	22	210	5	<0.01	<2	4	21
CC61404		<10	<1	0.03	10	0.37	498	<1	0.02	21	240	5	<0.01	<2	3	18
CC61405		<10	<1	0.04	10	0.40	190	1	0.02	24	160	5	<0.01	<2	3	13
CC61406		<10	<1	0.05	10	0.52	212	1	0.02	20	390	3	<0.01	<2	3	17
CC61407		<10	<1	0.11	10	0.65	270	1	0.02	20	250	3	<0.01	<2	5	19
CC61408		<10	<1	0.16	10	0.66	213	1	0.02	17	270	5	<0.01	<2	3	21
CC61409		<10	<1	0.07	<10	0.45	148	1	0.02	12	260	3	<0.01	<2	2	13
CC61410		<10	<1	0.06	10	0.45	265	1	0.02	14	250	3	<0.01	<2	2	16
CC61411		<10	<1	0.07	10	0.51	310	1	0.02	18	400	5	<0.01	<2	3	27
CC61412		<10	<1	0.06	20	0.48	386	1	0.03	23	470	6	0.01	<2	4	36
CC61413		10	<1	0.10	20	0.38	506	1	0.02	15	580	7	<0.01	<2	3	23
CC61414		10	<1	0.29	10	1.13	317	1	0.02	60	850	4	0.02	<2	3	25
CC61415		<10	<1	0.12	10	0.51	201	1	0.02	17	380	3	0.01	<2	3	22
CC61416		10	<1	0.22	10	0.66	203	1	0.02	26	370	4	<0.01	<2	3	21
CC61417		10	<1	0.23	30	0.97	529	2	0.03	51	840	8	0.01	<2	5	36
CC66661		10	<1	0.07	10	0.55	277	1	0.02	18	220	5	<0.01	<2	4	19
CC66662		<10	<1	0.05	10	0.49	216	1	0.02	17	210	4	<0.01	<2	3	16
CC66663		<10	<1	0.07	10	0.57	350	<1	0.02	20	220	4	<0.01	<2	4	25
CC66665		10	<1	0.27	10	0.87	320	<1	0.02	24	650	4	0.01	2	4	15
CC66666		10	<1	0.16	20	0.69	256	1	0.02	47	530	6	0.05	<2	3	34
CC66667		<10	<1	0.04	10	0.54	139	<1	0.02	14	450	4	0.04	2	2	16
CC66668		10	<1	0.04	<10	0.53	142	<1	0.02	15	500	4	0.03	<2	2	15
CC66669		10	<1	0.08	<10	0.73	171	<1	0.02	20	560	6	0.02	2	3	15
CC66670		<10	<1	0.08	<10	0.61	162	<1	0.02	18	530	4	0.04	<2	2	17
CC66671		10	<1	0.10	10	0.77	220	<1	0.02	20	520	5	0.03	<2	3	17
CC66672		<10	<1	0.08	<10	0.57	124	<1	0.02	20	410	4	0.03	2	2	15
CC66673		10	<1	0.22	<10	0.90	248	<1	0.02	28	500	5	0.03	2	4	20
CC66674		10	<1	0.15	<10	0.82	232	<1	0.02	25	450	4	0.02	<2	2	17
CC66675		10	<1	0.13	<10	0.73	180	<1	0.01	9	260	4	0.02	2	2	11
CC66676		10	<1	0.06	10	0.51	266	1	0.01	23	280	8	0.01	<2	3	15
CC66677		10	<1	0.05	10	0.48	300	1	0.01	15	230	8	0.01	<2	3	21
CC66678		10	<1	0.08	<10	0.61	230	1	0.01	14	280	6	0.01	2	2	18
CC66679		10	<1	0.08	10	0.47	224	1	0.02	16	240	6	0.01	<2	3	14
CC66680		10	<1	0.16	10	0.66	353	<1	0.02	15	290	6	0.01	<2	3	19
CC66711		10	<1	0.31	50	0.68	254	1	0.02	25	690	8	0.03	<2	3	35



ALS Chemex

EXCELLENCE IN ANALYTICAL CHEMISTRY

ALS Canada Ltd.

2103 Dollarton Hwy

North Vancouver BC V7H 0A7

Phone: 604 984 0221 Fax: 604 984 0218 www.alschemex.com

o: ATAC RESOURCES LTD.
 C/O ARCHER, CATHRO & ASSOCIATES (1981)
 LIMITED
 1016-510 W HASTINGS ST
 VANCOUVER BC V6B 1L8

Page: 6 - C
 Total # Pages: 7 (A - C)
 Plus Appendix Pages
 Finalized Date: 5-NOV-2009
 Account: RCM

Project: DAWSON GOLD - GREEN GULCH

CERTIFICATE OF ANALYSIS VA09118074

Sample Description	Method Analyte Units LOR	ME-ICP41	ME-ICP41	ME-ICP41	ME-ICP41	ME-ICP41	ME-ICP41	
		Th	Ti	Ti	U	V	W	Zn
		ppm	%	ppm	ppm	ppm	ppm	ppm
		20	0.01	10	10	1	2	
CC66658		<20	0.09	<10	<10	57	<10	37
CC66659		<20	0.10	<10	<10	64	<10	52
CC66660		<20	0.07	<10	<10	64	<10	40
CC61401		<20	0.07	<10	<10	51	<10	32
CC61402		<20	0.04	<10	<10	28	<10	18
CC61403		<20	0.06	<10	<10	51	<10	34
CC61404		<20	0.05	<10	<10	58	<10	40
CC61405		<20	0.05	<10	<10	52	<10	35
CC61406		<20	0.07	<10	<10	57	<10	29
CC61407		<20	0.09	<10	<10	68	<10	38
CC61408		<20	0.10	<10	<10	69	<10	36
CC61409		<20	0.09	<10	<10	49	<10	25
CC61410		<20	0.09	<10	<10	56	<10	30
CC61411		<20	0.08	<10	<10	54	<10	38
CC61412		<20	0.07	<10	<10	49	<10	36
CC61413		<20	0.08	<10	<10	49	<10	45
CC61414		<20	0.15	<10	<10	71	<10	53
CC61415		<20	0.10	<10	<10	52	<10	39
CC61416		<20	0.13	<10	<10	56	<10	49
CC61417		<20	0.12	<10	<10	70	<10	81
CC66661		<20	0.08	<10	<10	75	<10	48
CC66662		<20	0.08	<10	<10	64	<10	40
CC66663		<20	0.09	<10	<10	62	<10	43
CC66665		<20	0.15	<10	<10	71	<10	60
CC66666		<20	0.08	<10	<10	46	<10	42
CC66667		<20	0.08	<10	<10	49	<10	43
CC66668		<20	0.08	<10	<10	58	<10	42
CC66669		<20	0.12	<10	<10	65	<10	54
CC66670		<20	0.10	<10	<10	55	<10	45
CC66671		<20	0.13	<10	<10	76	<10	55
CC66672		<20	0.09	<10	<10	45	<10	42
CC66673		<20	0.15	<10	<10	73	<10	59
CC66674		<20	0.12	<10	<10	65	<10	42
CC66675		<20	0.14	<10	<10	62	<10	39
CC66676		<20	0.09	<10	<10	73	<10	64
CC66677		<20	0.08	<10	<10	67	<10	44
CC66678		<20	0.10	<10	<10	60	<10	39
CC66679		<20	0.08	<10	<10	63	<10	40
CC66680		<20	0.13	<10	<10	71	<10	42
CC66711		<20	0.13	<10	<10	42	<10	56



ALS Chemex

EXCELLENCE IN ANALYTICAL CHEMISTRY

ALS Canada Ltd.

2103 Dollarton Hwy
North Vancouver BC V7H 0A7

Phone: 604 984 0221 Fax: 604 984 0218 www.alschemex.com

J. ATAC RESOURCES LTD.
C/O ARCHER, CATHRO & ASSOCIATES (1981)
LIMITED
1016-510 W HASTINGS ST
VANCOUVER BC V6B 1L8

Project: DAWSON GOLD - GREEN GULCH

Page: 7 - A
Total # Pages: 7 (A - C)
Plus Appendix Pages
Finalized Date: 5-NOV-2009
Account: RCM

CERTIFICATE OF ANALYSIS VA09118074

Sample Description	Method Analyte Units LOR	WEI-21	Au-ICP21	ME-ICP41	ME-ICP41	ME-ICP41	ME-ICP41	ME-ICP41	ME-ICP41	ME-ICP41	ME-ICP41	ME-ICP41	ME-ICP41	ME-ICP41	ME-ICP41	ME-ICP41
		Recvd Wt. kg	Au ppm	Ag ppm	Al %	As ppm	B ppm	Ba ppm	Be ppm	Bi ppm	Ca %	Cd ppm	Co ppm	Cr ppm	Cu ppm	Fe %
		0.02	0.001	0.2	0.01	2	10	10	0.5	2	0.01	0.5	1	1	1	0.01
CC66712		0.14	0.004	<0.2	1.34	4	<10	290	<0.5	<2	0.62	<0.5	8	27	24	2.33
CC66713		0.14	0.007	<0.2	1.41	2	<10	320	<0.5	<2	0.71	<0.5	8	31	30	2.33
CC66714		0.36	0.003	<0.2	1.61	3	<10	430	<0.5	<2	0.88	<0.5	10	42	49	2.55
CC66715		0.24	0.007	<0.2	1.56	7	<10	260	<0.5	<2	0.43	<0.5	9	33	26	2.73
CC66716		0.10	0.003	<0.2	1.09	4	<10	210	<0.5	<2	0.62	<0.5	8	31	38	1.90
CC66717		0.22	0.003	<0.2	1.64	3	<10	190	<0.5	<2	0.30	<0.5	10	35	24	2.78
CC66718		0.14	0.002	<0.2	1.36	6	<10	210	<0.5	<2	0.24	<0.5	7	31	24	2.34
CC66719		0.18	0.003	<0.2	1.34	4	<10	310	<0.5	<2	0.31	<0.5	6	30	22	2.33
CC66720		0.20	0.003	<0.2	1.54	3	<10	460	<0.5	<2	0.41	<0.5	10	35	39	2.62
CC66721		0.10	0.002	<0.2	0.97	3	<10	110	<0.5	<2	0.16	<0.5	5	21	18	1.65
CC66722		0.16	0.001	<0.2	1.01	3	<10	90	<0.5	<2	0.19	<0.5	6	26	20	1.79
CC66723		0.10	0.007	<0.2	1.31	5	<10	160	<0.5	<2	0.24	<0.5	9	51	34	2.14
CC66724		0.14	0.005	<0.2	1.54	2	<10	330	<0.5	<2	0.53	<0.5	15	41	75	2.66
CC66725		0.22	0.002	<0.2	1.24	5	<10	110	<0.5	<2	0.19	<0.5	6	32	27	1.90
CC66726		0.20	0.001	<0.2	1.39	5	<10	120	<0.5	<2	0.16	<0.5	10	62	34	2.53
CC66727		0.16	0.008	<0.2	1.42	4	<10	150	<0.5	<2	0.19	<0.5	9	45	42	2.40
CC66728		0.08	0.003	<0.2	1.00	5	<10	120	<0.5	<2	0.15	<0.5	6	33	29	1.72
CC66729		0.22	0.003	<0.2	1.77	2	<10	240	<0.5	<2	0.32	<0.5	13	23	114	2.85
CC66730		0.12	0.003	0.2	1.79	5	<10	750	<0.5	<2	0.23	<0.5	14	26	54	2.93
CC66731		0.18	0.003	<0.2	1.54	2	<10	440	<0.5	<2	0.17	<0.5	11	29	32	2.57
CC66732		0.14	0.003	<0.2	1.60	6	<10	350	<0.5	<2	0.20	<0.5	13	26	48	2.52
CC66733		0.18	0.001	<0.2	1.78	5	<10	510	<0.5	<2	0.28	<0.5	15	24	56	2.85
CC66734		0.14	0.003	<0.2	1.62	6	<10	340	<0.5	<2	0.24	<0.5	11	25	67	2.89
CC66735		0.16	0.002	<0.2	1.91	7	<10	330	<0.5	<2	0.29	<0.5	12	23	74	3.15
CC66736		0.18	0.002	<0.2	2.03	7	<10	390	<0.5	<2	0.22	<0.5	11	28	64	3.34
CC66737		0.24	0.002	<0.2	1.87	9	<10	310	<0.5	<2	0.13	<0.5	9	33	16	3.03
CC66738		0.16	0.001	<0.2	1.77	6	<10	320	<0.5	<2	0.21	<0.5	11	42	33	2.97
CC66739		0.10	0.003	<0.2	1.55	5	<10	280	<0.5	<2	0.22	<0.5	9	61	65	2.43
CC66740		0.12	0.005	<0.2	1.70	6	<10	290	<0.5	<2	0.27	<0.5	14	45	64	2.74
CC66741		0.24	0.003	<0.2	1.78	9	<10	270	<0.5	<2	0.31	<0.5	17	40	70	3.06
CC66742		0.14	0.002	<0.2	1.50	5	<10	280	<0.5	<2	0.25	<0.5	12	21	30	2.66
CC66743		0.14	0.002	0.3	1.46	5	<10	370	<0.5	<2	0.36	<0.5	11	30	33	2.60
CC66744		0.18	0.003	<0.2	1.84	4	<10	240	<0.5	<2	0.28	<0.5	12	39	47	3.19
CC66745		0.16	0.021	<0.2	1.21	<2	<10	100	<0.5	<2	0.27	<0.5	6	38	21	1.75
CC66746		0.12	0.004	<0.2	1.22	2	<10	80	<0.5	2	0.20	<0.5	7	31	15	1.84
CC66747		0.14	0.004	<0.2	1.16	3	<10	80	<0.5	<2	0.20	<0.5	7	29	17	1.79
CC66748		0.10	0.002	<0.2	1.34	2	<10	110	<0.5	2	0.19	<0.5	8	33	20	2.06
CC61351		0.16	0.003	<0.2	1.12	6	<10	160	<0.5	<2	0.27	<0.5	6	21	27	2.11



ALS Chemex

EXCELLENCE IN ANALYTICAL CHEMISTRY

ALS Canada Ltd.

2103 Dollarton Hwy

North Vancouver BC V7H 0A7

Phone: 604 984 0221 Fax: 604 984 0218 www.alschemex.com

o: ATAC RESOURCES LTD.

C/O ARCHER, CATHRO & ASSOCIATES (1981)

LIMITED

1016-510 W HASTINGS ST

VANCOUVER BC V6B 1L8

Project: DAWSON GOLD - GREEN GULCH

Page: 7 - B
 Total # Pages: 7 (A - C)
 Plus Appendix Pages
 Finalized Date: 5-NOV-2009
 Account: RCM

CERTIFICATE OF ANALYSIS VA09118074

Sample Description	Method	ME-ICP41	ME-ICP41	ME-ICP41	ME-ICP41	ME-ICP41	ME-ICP41	ME-ICP41	ME-ICP41	ME-ICP41	ME-ICP41	ME-ICP41	ME-ICP41	ME-ICP41	ME-ICP41	
	Analyte	Ga	Hg	K	La	Mg	Mn	Mo	Na	Ni	P	Pb	S	Sb	Sc	
Units		ppm	ppm	%	ppm	%	ppm	ppm	%	ppm	ppm	ppm	%	ppm	ppm	
LOR		10	1	0.01	10	0.01	5	1	0.01	1	10	2	0.01	2	1	
CC66712		<10	<1	0.06	10	0.51	311	<1	0.02	17	490	5	0.02	4	4	37
CC66713		10	1	0.29	30	0.61	238	1	0.02	22	450	6	0.04	<2	4	38
CC66714		10	<1	0.17	20	0.68	383	1	0.02	34	690	6	0.04	2	5	47
CC66715		10	<1	0.13	20	0.61	218	1	0.02	20	460	7	0.02	3	4	26
CC66716		<10	<1	0.09	10	0.55	266	<1	0.02	15	580	5	0.03	<2	4	29
CC66717		10	<1	0.19	10	0.69	205	<1	0.01	22	620	6	0.01	2	3	20
CC66718		10	<1	0.13	10	0.53	182	<1	0.01	18	340	7	0.02	2	3	17
CC66719		<10	<1	0.06	10	0.51	202	1	0.02	18	290	7	0.01	2	3	23
CC66720		10	<1	0.11	20	0.64	281	<1	0.02	23	600	6	0.02	3	4	28
CC66721		<10	<1	0.08	10	0.39	120	<1	0.01	10	370	4	0.03	<2	2	12
CC66722		<10	<1	0.08	10	0.50	137	<1	0.01	13	470	3	0.02	<2	2	11
CC66723		10	1	0.08	10	0.67	211	<1	0.02	22	460	4	0.03	<2	3	15
CC66724		10	<1	0.13	10	0.74	538	<1	0.02	21	580	4	0.03	2	6	23
CC66725		10	<1	0.14	10	0.52	139	<1	0.01	16	510	7	0.03	<2	2	12
CC66726		10	<1	0.11	10	0.76	311	1	0.01	24	420	5	0.03	2	3	13
CC66727		10	<1	0.09	10	0.66	181	1	0.01	22	540	7	0.03	2	3	15
CC66728		<10	<1	0.06	10	0.45	104	<1	0.01	14	420	5	0.04	2	2	12
CC66729		10	<1	0.04	10	0.74	291	<1	0.02	18	640	5	0.01	2	4	17
CC66730		10	<1	0.08	<10	0.66	359	<1	0.02	17	260	6	0.01	<2	3	18
CC66731		<10	1	0.11	10	0.59	421	<1	0.01	18	230	6	<0.01	<2	3	15
CC66732		10	<1	0.08	<10	0.67	304	<1	0.02	18	270	5	<0.01	<2	3	17
CC66733		10	<1	0.07	<10	0.69	586	<1	0.02	18	330	6	0.01	<2	3	24
CC66734		10	<1	0.20	<10	0.68	235	<1	0.02	16	250	5	0.01	<2	3	18
CC66735		10	<1	0.16	<10	0.77	259	<1	0.02	17	530	6	0.01	2	3	21
CC66736		10	<1	0.05	<10	0.70	349	1	0.02	20	270	5	0.01	2	3	21
CC66737		10	<1	0.04	10	0.54	573	1	0.01	17	280	8	0.01	<2	3	14
CC66738		10	<1	0.19	10	0.78	435	<1	0.01	22	480	8	0.01	<2	3	14
CC66739		10	<1	0.09	10	0.73	207	<1	0.02	23	460	6	0.02	2	3	17
CC66740		10	<1	0.05	10	0.78	494	<1	0.02	21	480	7	0.02	<2	4	18
CC66741		10	<1	0.08	10	0.97	758	<1	0.02	21	690	5	0.01	<2	5	17
CC66742		10	<1	0.31	<10	0.71	577	<1	0.02	12	520	5	0.01	<2	3	16
CC66743		10	1	0.19	10	0.61	460	<1	0.02	16	300	6	0.01	2	3	25
CC66744		10	<1	0.10	10	0.83	285	<1	0.02	18	220	4	0.01	3	6	20
CC66745		<10	<1	0.06	20	0.52	113	<1	0.01	17	460	6	0.03	<2	3	15
CC66746		<10	<1	0.07	10	0.51	168	<1	0.01	15	480	5	0.02	<2	2	12
CC66747		<10	1	0.05	10	0.49	136	<1	0.01	15	510	6	0.02	<2	2	11
CC66748		10	<1	0.05	10	0.54	189	<1	0.01	17	450	5	0.02	<2	2	12
CC61351		<10	<1	0.09	10	0.49	167	<1	0.02	11	270	4	0.01	<2	3	17



ALS Chemex

EXCELLENCE IN ANALYTICAL CHEMISTRY

ALS Canada Ltd.

2103 Dollarton Hwy
North Vancouver BC V7H 0A7

Phone: 604 984 0221 Fax: 604 984 0218 www.alschemex.com

To: ATAC RESOURCES LTD.
C/O ARCHER, CATHRO & ASSOCIATES (1981)
LIMITED
1016-510 W HASTINGS ST
VANCOUVER BC V6B 1L8

Project: DAWSON GOLD - GREEN GULCH

Page: 7 - C
Total # Pages: 7 (A - C)
Plus Appendix Pages
Finalized Date: 5-NOV-2009
Account: RCM

CERTIFICATE OF ANALYSIS VA09118074

Sample Description	Method Analyte Units LOR	ME-ICP41	ME-ICP41	ME-ICP41	ME-ICP41	ME-ICP41	ME-ICP41	ME-ICP41
		Th	Ti	Tl	U	V	W	Zn
		ppm	%	ppm	ppm	ppm	ppm	ppm
		20	0.01	10	10	1	10	2
CC66712		<20	0.08	<10	<10	53	<10	47
CC66713		<20	0.11	<10	<10	43	<10	42
CC66714		<20	0.10	<10	<10	55	<10	55
CC66715		<20	0.10	<10	<10	56	<10	47
CC66716		<20	0.07	<10	<10	49	<10	38
CC66717		<20	0.12	<10	<10	51	<10	49
CC66718		<20	0.10	<10	<10	53	<10	43
CC66719		<20	0.09	<10	<10	56	<10	42
CC66720		<20	0.10	<10	<10	60	<10	54
CC66721		<20	0.08	<10	<10	36	<10	32
CC66722		<20	0.09	<10	<10	50	<10	35
CC66723		<20	0.09	<10	<10	57	<10	47
CC66724		<20	0.12	<10	<10	67	<10	59
CC66725		<20	0.11	<10	<10	41	<10	38
CC66726		<20	0.10	<10	<10	70	<10	49
CC66727		<20	0.10	<10	<10	58	<10	49
CC66728		<20	0.07	<10	<10	40	<10	33
CC66729		<20	0.13	<10	<10	83	<10	54
CC66730		<20	0.11	<10	<10	79	<10	48
CC66731		<20	0.10	<10	<10	66	<10	43
CC66732		<20	0.10	<10	<10	68	<10	44
CC66733		<20	0.11	<10	<10	78	<10	60
CC66734		<20	0.13	<10	<10	80	<10	45
CC66735		<20	0.11	<10	<10	88	<10	56
CC66736		<20	0.12	<10	<10	91	<10	53
CC66737		<20	0.09	<10	<10	69	<10	55
CC66738		<20	0.11	<10	<10	75	<10	59
CC66739		<20	0.11	<10	<10	71	<10	48
CC66740		<20	0.10	<10	<10	70	<10	61
CC66741		<20	0.11	<10	<10	85	<10	70
CC66742		<20	0.12	<10	<10	67	<10	46
CC66743		<20	0.11	<10	<10	68	<10	40
CC66744		<20	0.10	<10	<10	82	<10	52
CC66745		<20	0.08	<10	<10	36	<10	42
CC66746		<20	0.10	<10	<10	40	<10	46
CC66747		<20	0.09	<10	<10	38	<10	42
CC66748		<20	0.09	<10	<10	43	<10	48
CC61351		<20	0.10	<10	<10	59	<10	35



ALS Chemex

EXCELLENCE IN ANALYTICAL CHEMISTRY

ALS Canada Ltd.

2103 Dollarton Hwy

North Vancouver BC V7H 0A7

Phone: 604 984 0221 Fax: 604 984 0218 www.alschemex.com

To: ATAC RESOURCES LTD.

C/O ARCHER, CATHRO & ASSOCIATES (1981)

LIMITED

1016-510 W HASTINGS ST

VANCOUVER BC V6B 1L8

Project: DAWSON GOLD - GREEN GULCH

Page: Appendix 1

Total # Appendix Pages: 1

Finalized Date: 5-NOV-2009

Account: RCM

CERTIFICATE OF ANALYSIS VA09118074

Method	CERTIFICATE COMMENTS
ALL METHODS	NSS is non-sufficient sample.



ALS Chemex

EXCELLENCE IN ANALYTICAL CHEMISTRY

ALS Canada Ltd.

2103 Dollarton Hwy
North Vancouver BC V7H 0A7

Phone: 604 984 0221 Fax: 604 984 0218 www.alschemex.com

To: ATAC RESOURCES LTD.
C/O ARCHER, CATHRO & ASSOCIATES (1981)
LIMITED
1016-510 W HASTINGS ST
VANCOUVER BC V6B 1L8

Page: 1
Finalized Date: 4-NOV-2009
Account: RCM

CERTIFICATE VA09118073

Project: DAWSON GOLD - GREEN GULCH

P.O. No.:

This report is for 238 Soil samples submitted to our lab in Vancouver, BC, Canada on 23-OCT-2009.

The following have access to data associated with this certificate:

AL ARCHER
BILL WENGZYNOWSKI

DOUG EATON

JOAN MARIACHER

SAMPLE PREPARATION

ALS CODE	DESCRIPTION
WEI-21	Received Sample Weight
LOG-22	Sample login - Rcd w/o BarCode
SCR-41	Screen to -180um and save both

ANALYTICAL PROCEDURES

ALS CODE	DESCRIPTION	INSTRUMENT
Au-ICP21	Au 30g FA ICP-AES Finish	ICP-AES
ME-ICP41	35 Element Aqua Regia ICP-AES	ICP-AES

To: ATAC RESOURCES LTD.
ATTN: AL ARCHER
C/O ARCHER, CATHRO & ASSOCIATES (1981) LIMITED
1016-510 W HASTINGS ST
VANCOUVER BC V6B 1L8

This is the Final Report and supersedes any preliminary report with this certificate number. Results apply to samples as submitted. All pages of this report have been checked and approved for release.

Signature:

Colin Ramshaw, Vancouver Laboratory Manager



ALS Chemex

EXCELLENCE IN ANALYTICAL CHEMISTRY

ALS Canada Ltd.

2103 Dollarton Hwy
North Vancouver BC V7H 0A7

Phone: 604 984 0221 Fax: 604 984 0218 www.alschemex.com

J. ATAC RESOURCES LTD.
C/O ARCHER, CATHRO & ASSOCIATES (1981)
LIMITED
1016-510 W HASTINGS ST
VANCOUVER BC V6B 1L8

Page: 2 - A
Total Pages: 7 (A - C)
Finalized Date: 4-NOV-2009
Account: RCM

Project: DAWSON GOLD - GREEN GULCH

CERTIFICATE OF ANALYSIS VA09118073

Sample Description	Method	WEI-21	Au-ICP21	ME-ICP41	ME-ICP41	ME-ICP41	ME-ICP41	ME-ICP41	ME-ICP41	ME-ICP41	ME-ICP41	ME-ICP41	ME-ICP41	ME-ICP41	ME-ICP41	ME-ICP41
	Analyte	Recvd Wt.	Au	Ag	Al	As	B	Ba	Be	Bi	Ca	Cd	Co	Cr	Cu	Fe
Units		kg	ppm	ppm	%	ppm	ppm	ppm	ppm	ppm	%	ppm	ppm	ppm	ppm	%
LOR		0.02	0.001	0.2	0.01	2	10	10	0.5	2	0.01	0.5	1	1	1	0.01
CC61023		0.20	0.005	<0.2	1.52	5	<10	420	<0.5	<2	0.46	<0.5	11	44	78	2.71
CC61024		0.18	0.005	0.3	2.01	5	<10	380	<0.5	<2	0.44	<0.5	21	43	98	3.60
CC61025		0.26	0.007	<0.2	1.80	7	<10	310	<0.5	<2	0.47	<0.5	11	30	86	3.20
CC61026		0.24	0.004	<0.2	1.80	5	<10	410	<0.5	<2	0.44	<0.5	10	35	61	2.94
CC61027		0.16	<0.001	<0.2	1.63	4	<10	550	<0.5	<2	0.35	<0.5	12	34	29	2.78
CC61028		0.16	0.002	0.2	1.97	7	<10	500	<0.5	<2	0.25	<0.5	10	34	16	2.97
CC61029		0.20	0.001	<0.2	1.66	6	<10	530	<0.5	<2	0.28	<0.5	13	35	24	2.60
CC61030		0.22	<0.001	<0.2	2.03	10	<10	320	<0.5	<2	0.20	<0.5	9	35	28	3.12
CC61031		0.22	0.002	<0.2	2.01	2	<10	240	<0.5	<2	0.42	<0.5	14	20	159	3.72
CC61032		0.24	0.001	<0.2	1.37	3	<10	200	<0.5	<2	0.21	<0.5	8	29	63	2.08
CC61033		0.22	0.005	<0.2	1.64	3	<10	440	<0.5	<2	0.37	<0.5	8	31	62	2.62
CC61034		0.22	0.002	<0.2	1.56	4	<10	240	<0.5	<2	0.26	<0.5	9	25	78	2.79
CC61035		0.22	0.001	<0.2	1.82	6	<10	360	<0.5	2	0.20	<0.5	16	79	25	2.91
CC61036		0.22	<0.001	<0.2	1.95	10	<10	340	<0.5	2	0.17	<0.5	10	34	28	3.36
CC61037		0.20	0.002	<0.2	1.78	5	<10	350	<0.5	<2	0.25	<0.5	10	36	55	2.85
CC61038		0.18	0.009	<0.2	1.77	4	<10	270	<0.5	<2	0.28	<0.5	12	48	71	2.84
CC61039		0.24	0.004	<0.2	1.59	4	<10	250	<0.5	<2	0.38	<0.5	14	34	75	2.76
CC61040		0.26	0.003	<0.2	1.42	6	<10	230	<0.5	<2	0.36	<0.5	10	30	45	2.37
CC61041		0.18	0.003	<0.2	1.19	5	<10	200	<0.5	<2	0.28	<0.5	8	25	35	2.11
CC61042		0.14	0.001	<0.2	1.28	4	<10	210	<0.5	2	0.25	<0.5	8	32	38	2.19
CC61043		0.12	0.004	<0.2	1.25	5	<10	200	<0.5	2	0.27	<0.5	7	24	30	2.15
CC61044		0.18	0.001	0.2	1.55	7	<10	640	<0.5	2	0.31	<0.5	9	28	25	2.46
CC61045		0.22	0.001	<0.2	1.46	5	<10	740	<0.5	<2	0.27	<0.5	12	21	31	2.57
CC61046		0.20	0.004	<0.2	1.44	4	<10	430	<0.5	<2	0.23	<0.5	14	30	38	2.23
CC61047		0.24	0.003	<0.2	1.61	7	<10	590	<0.5	<2	1.22	<0.5	11	31	53	2.55
CC61048		0.20	0.002	0.2	1.34	4	<10	540	<0.5	<2	0.27	<0.5	9	33	21	2.13
CC61049		0.20	0.003	<0.2	1.83	7	<10	250	<0.5	<2	0.12	<0.5	7	36	19	2.71
CC61050		0.16	<0.001	<0.2	1.69	4	<10	240	<0.5	<2	0.19	<0.5	11	129	39	2.12
CC61072		0.20	0.002	<0.2	1.47	3	<10	180	<0.5	<2	0.37	<0.5	11	97	46	2.21
CC61073		0.38	0.003	<0.2	1.52	2	<10	230	0.5	<2	0.37	<0.5	14	117	52	2.56
CC61074		0.12	0.004	0.2	2.01	4	<10	530	<0.5	<2	0.61	<0.5	11	53	98	3.02
CC61075		0.20	0.002	<0.2	1.52	5	<10	380	<0.5	<2	0.22	<0.5	11	41	64	2.53
CC61076		0.34	0.001	<0.2	1.45	7	<10	180	<0.5	2	0.35	<0.5	16	37	51	2.63
CC61077		0.18	0.002	<0.2	1.69	4	<10	580	<0.5	<2	0.27	<0.5	12	33	34	2.80
CC61078		0.18	0.001	<0.2	1.74	7	<10	230	<0.5	<2	0.18	<0.5	9	52	32	2.75
CC61079		0.22	0.002	<0.2	1.74	11	<10	230	<0.5	<2	0.20	<0.5	7	30	25	2.64
CC61080		0.22	0.002	<0.2	1.64	7	<10	250	<0.5	<2	0.31	<0.5	9	36	42	2.49
CC61081		0.22	0.004	<0.2	1.62	5	<10	200	<0.5	<2	0.28	<0.5	9	35	55	2.42
CC61082		0.22	0.003	<0.2	1.43	4	<10	240	<0.5	<2	0.32	<0.5	8	30	40	2.31
CC61083		0.24	0.003	<0.2	1.67	3	<10	450	<0.5	<2	0.36	<0.5	11	27	65	2.58



ALS Chemex

EXCELLENCE IN ANALYTICAL CHEMISTRY

ALS Canada Ltd.

2103 Dollarton Hwy
North Vancouver BC V7H 0A7

Phone: 604 984 0221 Fax: 604 984 0218 www.alschemex.com

o: ATAC RESOURCES LTD.
C/O ARCHER, CATHRO & ASSOCIATES (1981)
LIMITED
1016-510 W HASTINGS ST
VANCOUVER BC V6B 1L8

Page: 2 - B
Total # Pages: 7 (A - C)
Finalized Date: 4-NOV-2009
Account: RCM

Project: DAWSON GOLD - GREEN GULCH

CERTIFICATE OF ANALYSIS VA09118073

Sample Description	Method Analyte Units LOR	ME-ICP41	ME-ICP41	ME-ICP41	ME-ICP41	ME-ICP41	ME-ICP41	ME-ICP41	ME-ICP41	ME-ICP41	ME-ICP41	ME-ICP41	ME-ICP41	ME-ICP41	ME-ICP41	
		Ga ppm 10	Hg ppm 1	K % 0.01	La ppm 10	Mg % 0.01	Mn ppm 5	Mo ppm 1	Na % 0.01	Ni ppm 1	P ppm 10	Pb ppm 2	S % 0.01	Sb ppm 2	Sc ppm 1	Sr ppm 1
CC61023		<10	1	0.13	10	0.72	378	1	0.02	36	510	2	<0.01	<2	5	28
CC61024		10	1	0.20	10	0.87	952	1	0.02	32	520	5	<0.01	<2	6	31
CC61025		10	1	0.12	10	0.76	386	1	0.03	23	570	2	<0.01	<2	7	30
CC61026		10	1	0.19	10	0.79	364	<1	0.03	21	470	3	<0.01	<2	6	27
CC61027		10	1	0.13	10	0.58	689	1	0.02	18	650	4	<0.01	<2	3	29
CC61028		10	1	0.06	10	0.53	310	1	0.02	18	340	7	<0.01	<2	3	20
CC61029		10	1	0.07	10	0.48	1115	1	0.02	15	840	3	<0.01	<2	3	22
CC61030		10	1	0.05	10	0.58	229	1	0.01	18	220	6	<0.01	<2	3	18
CC61031		10	1	0.33	<10	0.95	305	<1	0.04	14	890	<2	<0.01	<2	5	18
CC61032		<10	<1	0.16	<10	0.63	153	1	0.02	13	270	<2	<0.01	<2	2	12
CC61033		<10	<1	0.12	10	0.71	179	<1	0.02	16	460	2	<0.01	<2	5	23
CC61034		<10	1	0.10	<10	0.67	212	1	0.02	14	340	<2	<0.01	<2	4	17
CC61035		10	1	0.09	10	0.74	607	1	0.01	27	690	2	<0.01	<2	3	15
CC61036		10	1	0.11	10	0.64	355	1	0.01	19	380	5	<0.01	<2	3	14
CC61037		10	<1	0.06	10	0.68	236	1	0.02	19	270	3	<0.01	<2	4	18
CC61038		10	1	0.08	10	0.82	223	1	0.02	20	410	2	<0.01	<2	4	16
CC61039		10	1	0.09	10	0.81	368	1	0.02	16	450	<2	<0.01	<2	4	19
CC61040		<10	1	0.05	10	0.61	215	1	0.02	20	620	5	<0.01	<2	4	21
CC61041		<10	1	0.04	10	0.49	243	1	0.01	11	460	2	<0.01	<2	3	17
CC61042		<10	1	0.04	10	0.51	190	1	0.02	13	420	3	<0.01	<2	3	16
CC61043		<10	1	0.05	10	0.54	173	1	0.01	12	510	2	<0.01	<2	2	16
CC61044		<10	<1	0.14	10	0.48	348	1	0.01	14	220	6	<0.01	<2	4	21
CC61045		<10	1	0.17	<10	0.62	311	1	0.02	14	330	3	<0.01	<2	3	20
CC61046		<10	1	0.14	<10	0.69	241	1	0.01	21	300	2	<0.01	<2	2	22
CC61047		<10	1	0.17	10	0.60	482	1	0.02	23	350	3	<0.01	<2	4	40
CC61048		<10	1	0.07	<10	0.44	449	1	0.01	16	390	4	<0.01	<2	3	17
CC61049		<10	1	0.04	10	0.46	265	1	<0.01	16	250	5	<0.01	<2	3	12
CC61050		10	1	0.18	<10	1.45	175	1	0.01	40	270	<2	<0.01	<2	2	11
CC61072		<10	1	0.14	10	0.89	199	1	0.02	65	350	2	<0.01	<2	5	18
CC61073		<10	1	0.09	20	0.78	237	1	0.01	100	300	3	<0.01	<2	5	20
CC61074		10	1	0.20	20	0.82	295	1	0.02	48	500	3	0.02	<2	8	37
CC61075		10	1	0.14	<10	0.74	380	1	0.01	22	340	2	<0.01	<2	4	17
CC61076		10	1	0.04	10	0.82	419	<1	0.02	18	630	<2	<0.01	<2	4	18
CC61077		10	1	0.09	10	0.58	533	1	0.01	19	490	4	<0.01	<2	3	22
CC61078		10	1	0.05	<10	0.60	201	1	0.01	26	410	4	<0.01	<2	2	14
CC61079		<10	1	0.03	10	0.48	184	1	0.01	15	210	4	<0.01	<2	3	18
CC61080		<10	1	0.04	10	0.60	202	<1	0.02	19	360	3	<0.01	<2	4	23
CC61081		<10	1	0.06	10	0.62	157	<1	0.02	16	350	2	<0.01	<2	3	18
CC61082		<10	1	0.05	10	0.56	177	1	0.02	15	490	2	<0.01	<2	3	22
CC61083		<10	1	0.26	<10	0.89	254	<1	0.02	17	690	<2	<0.01	<2	3	20



ALS Chemex

EXCELLENCE IN ANALYTICAL CHEMISTRY

ALS Canada Ltd.

2103 Dollarton Hwy
North Vancouver BC V7H 0A7

Phone: 604 984 0221 Fax: 604 984 0218 www.alschemex.com

O: ATAC RESOURCES LTD.
C/O ARCHER, CATHRO & ASSOCIATES (1981)
LIMITED
1016-510 W HASTINGS ST
VANCOUVER BC V6B 1L8

Page: 2 - C
Total Pages: 7 (A - C)
Finalized Date: 4-NOV-2009
Account: RCM

Project: DAWSON GOLD - GREEN GULCH

CERTIFICATE OF ANALYSIS VA09118073

Sample Description	Method Analyte Units LOR	ME-ICP41	ME-ICP41	ME-ICP41	ME-ICP41	ME-ICP41	ME-ICP41	ME-ICP41
		Th	Ti	Ti	U	V	W	Zn
		ppm	%	ppm	ppm	ppm	ppm	ppm
		20	0.01	10	10	1	10	2
CC61023		<20	0.12	<10	<10	72	<10	52
CC61024		<20	0.14	<10	<10	103	<10	69
CC61025		<20	0.12	<10	<10	88	<10	58
CC61026		<20	0.14	<10	<10	75	<10	58
CC61027		<20	0.10	<10	<10	71	<10	52
CC61028		<20	0.09	<10	<10	75	<10	53
CC61029		<20	0.09	<10	<10	65	<10	66
CC61030		<20	0.10	<10	<10	75	<10	52
CC61031		<20	0.19	<10	<10	126	<10	61
CC61032		<20	0.13	<10	<10	63	<10	32
CC61033		<20	0.12	<10	<10	75	<10	42
CC61034		<20	0.13	<10	<10	85	<10	41
CC61035		<20	0.10	<10	<10	74	<10	55
CC61036		<20	0.12	<10	<10	81	<10	55
CC61037		<20	0.12	<10	<10	79	<10	43
CC61038		<20	0.13	<10	<10	80	<10	47
CC61039		<20	0.13	<10	<10	93	<10	54
CC61040		<20	0.09	<10	<10	62	<10	57
CC61041		<20	0.08	<10	<10	61	<10	42
CC61042		<20	0.09	<10	<10	62	<10	44
CC61043		<20	0.08	<10	<10	58	<10	47
CC61044		<20	0.08	<10	<10	52	<10	50
CC61045		<20	0.12	<10	<10	68	<10	45
CC61046		<20	0.11	<10	<10	67	<10	39
CC61047		<20	0.10	<10	<10	62	<10	42
CC61048		<20	0.07	<10	<10	48	<10	32
CC61049		<20	0.08	<10	<10	68	<10	42
CC61050		<20	0.14	<10	<10	70	<10	33
CC61072		<20	0.11	<10	<10	57	<10	33
CC61073		<20	0.12	<10	<10	68	<10	35
CC61074		<20	0.12	<10	<10	80	<10	56
CC61075		<20	0.10	<10	<10	60	<10	45
CC61076		<20	0.09	<10	<10	76	<10	56
CC61077		<20	0.10	<10	<10	73	<10	54
CC61078		<20	0.09	<10	<10	70	<10	53
CC61079		<20	0.09	<10	<10	68	<10	39
CC61080		<20	0.10	<10	<10	62	<10	40
CC61081		<20	0.12	<10	<10	67	<10	39
CC61082		<20	0.11	<10	<10	58	<10	41
CC61083		<20	0.14	<10	<10	71	<10	54



ALS Chemex

EXCELLENCE IN ANALYTICAL CHEMISTRY

ALS Canada Ltd.

2103 Dollarton Hwy
North Vancouver BC V7H 0A7

Phone: 604 984 0221 Fax: 604 984 0218 www.alschemex.com

ATAC RESOURCES LTD.
C/O ARCHER, CATHRO & ASSOCIATES (1981)
LIMITED
1016-510 W HASTINGS ST
VANCOUVER BC V6B 1L8

Page: 3 - A
Total # Pages: 7 (A - C)
Finalized Date: 4-NOV-2009
Account: RCM

Project: DAWSON GOLD - GREEN GULCH

CERTIFICATE OF ANALYSIS VA09118073

Sample Description	Method	WEI-21	Au-ICP21	ME-ICP41	ME-ICP41	ME-ICP41	ME-ICP41	ME-ICP41	ME-ICP41	ME-ICP41	ME-ICP41	ME-ICP41	ME-ICP41	ME-ICP41	ME-ICP41	ME-ICP41
	Analyte	Recvd Wt.	Au	Ag	Al	As	B	Ba	Be	Bi	Ca	Cd	Co	Cr	Cu	Fe
	Units	kg	ppm	ppm	%	ppm	ppm	ppm	ppm	ppm	%	ppm	ppm	ppm	ppm	%
	LOR	0.02	0.001	0.2	0.01	2	10	10	0.5	2	0.01	0.5	1	1	1	0.01
CC61084		0.24	0.005	<0.2	1.27	<2	<10	410	<0.5	<2	0.35	<0.5	9	16	46	1.96
CC61085		0.24	0.003	<0.2	1.72	6	<10	300	<0.5	<2	0.42	<0.5	10	26	55	2.65
CC61086		0.20	0.003	<0.2	1.48	8	<10	280	<0.5	<2	0.23	<0.5	13	21	40	2.76
CC61088		0.20	0.005	<0.2	2.31	5	<10	700	<0.5	<2	0.32	<0.5	11	30	67	3.17
CC61089		0.24	0.004	<0.2	1.43	4	<10	330	<0.5	<2	0.40	<0.5	9	19	73	2.22
CC61090		0.24	0.018	<0.2	1.66	6	<10	410	<0.5	<2	0.35	<0.5	9	29	45	2.58
CC61091		0.20	0.004	<0.2	1.62	3	<10	380	<0.5	<2	0.34	<0.5	8	26	41	2.54
CC61092		0.24	0.006	<0.2	1.67	5	<10	500	<0.5	<2	0.38	<0.5	9	39	55	2.57
CC61093		0.16	0.005	<0.2	1.58	6	<10	390	<0.5	<2	0.34	<0.5	8	28	44	2.44
CC61094		0.22	0.001	<0.2	1.46	7	<10	280	<0.5	<2	0.32	<0.5	10	28	41	2.38
CC61095		0.18	0.004	<0.2	1.21	4	<10	240	<0.5	<2	0.32	<0.5	8	23	38	2.13
CC61096		0.22	0.001	0.2	2.29	5	<10	590	0.5	<2	0.45	<0.5	12	20	14	3.83
CC61097		0.16	0.001	<0.2	1.36	5	<10	370	<0.5	<2	0.24	<0.5	7	22	11	2.25
CC61098		0.20	0.011	<0.2	1.92	6	<10	500	0.5	<2	0.82	<0.5	13	32	67	3.34
CC61099		0.20	0.001	<0.2	1.46	6	<10	170	<0.5	2	0.26	<0.5	14	39	38	2.08
CC61100		0.16	<0.001	0.2	1.72	5	<10	230	<0.5	<2	0.31	<0.5	20	54	38	2.17
CC61101		0.18	0.002	<0.2	2.36	11	<10	180	<0.5	<2	0.17	<0.5	10	42	18	4.02
CC61102		0.16	0.002	<0.2	1.47	3	<10	90	<0.5	<2	0.26	<0.5	13	66	61	1.93
CC61103		0.14	0.003	<0.2	1.78	4	<10	190	<0.5	<2	0.31	<0.5	8	42	53	2.28
CC61104		0.20	0.005	<0.2	1.46	4	<10	160	<0.5	<2	0.71	<0.5	12	45	55	2.08
CC61105		0.22	0.002	<0.2	1.29	5	<10	160	<0.5	<2	0.51	<0.5	13	44	42	2.21
CC61106		0.14	0.004	<0.2	1.20	3	<10	160	<0.5	<2	0.50	<0.5	10	35	35	1.95
CC61107		0.20	0.003	<0.2	1.24	5	<10	160	<0.5	<2	0.44	<0.5	10	32	34	2.15
CC61108		0.20	0.001	<0.2	1.67	6	<10	320	0.5	<2	0.30	<0.5	8	29	12	3.01
CC61109		0.20	0.003	<0.2	1.81	10	<10	240	<0.5	<2	0.23	<0.5	8	37	12	2.92
CC61110		0.22	0.001	<0.2	1.58	7	<10	240	<0.5	<2	0.28	<0.5	9	36	11	2.67
CC61111		0.20	0.001	0.2	1.52	6	<10	390	<0.5	2	0.33	<0.5	10	34	17	2.59
CC61112		0.20	0.001	<0.2	1.66	7	<10	340	<0.5	<2	0.41	<0.5	13	87	20	2.78
CC61113		0.20	0.001	<0.2	1.59	6	<10	290	<0.5	2	0.25	<0.5	8	49	14	2.60
CC61114		0.20	0.003	<0.2	2.22	9	<10	320	<0.5	<2	0.21	<0.5	13	108	25	3.35
CC61115		0.20	0.002	<0.2	1.86	9	<10	350	<0.5	<2	0.21	<0.5	9	44	13	2.93
CC61116		0.20	0.002	<0.2	1.96	8	<10	350	<0.5	<2	0.18	<0.5	8	44	14	2.98
CC61117		0.26	0.001	<0.2	2.10	4	<10	360	<0.5	<2	0.35	<0.5	13	61	32	2.99
CC61118		0.22	<0.001	<0.2	2.16	4	<10	250	<0.5	<2	0.28	<0.5	12	65	29	3.13
CC61119		0.20	0.002	<0.2	2.06	6	<10	260	<0.5	<2	0.28	<0.5	11	65	30	3.01
CC61120		0.20	0.002	<0.2	1.87	6	<10	190	<0.5	<2	0.23	<0.5	14	65	27	2.83
CC61121		0.26	0.005	<0.2	1.34	6	<10	130	<0.5	2	0.22	<0.5	7	47	25	2.20
CC61122		0.14	0.005	<0.2	1.63	4	<10	370	<0.5	<2	0.86	<0.5	11	48	54	2.50
CC61123		0.20	0.005	<0.2	1.61	4	<10	330	<0.5	<2	0.28	<0.5	9	23	14	2.68
CC61124		0.18	0.002	<0.2	1.84	7	<10	250	<0.5	<2	0.28	<0.5	9	30	32	3.11



ALS Chemex

EXCELLENCE IN ANALYTICAL CHEMISTRY

ALS Canada Ltd.

2103 Dollarton Hwy
North Vancouver BC V7H 0A7

Phone: 604 984 0221 Fax: 604 984 0218 www.alschemex.com

ATAC RESOURCES LTD.
C/O ARCHER, CATHRO & ASSOCIATES (1981)
LIMITED
1016-510 W HASTINGS ST
VANCOUVER BC V6B 1L8

Page: 3 - B
Total # Pages: 7 (A - C)
Finalized Date: 4-NOV-2009
Account: RCM

Project: DAWSON GOLD - GREEN GULCH

CERTIFICATE OF ANALYSIS VA09118073

Sample Description	Method Analyte Units LOR	ME-ICP41	ME-ICP41	ME-ICP41	ME-ICP41	ME-ICP41	ME-ICP41	ME-ICP41	ME-ICP41	ME-ICP41	ME-ICP41	ME-ICP41	ME-ICP41	ME-ICP41	ME-ICP41	ME-ICP41
		Ga	Hg	K	La	Mg	Mn	Mo	Na	Ni	P	Pb	S	Sb	Sc	Sr
		ppm	ppm	%	ppm	%	ppm	ppm	%	ppm	ppm	ppm	%	ppm	ppm	ppm
		10	1	0.01	10	0.01	5	1	0.01	10	2	0.01	2	1	1	
CC61084		<10	<1	0.29	<10	0.77	192	<1	0.01	11	730	<2	<0.01	<2	2	16
CC61085		<10	1	0.09	10	0.74	254	<1	0.02	17	620	2	<0.01	<2	4	26
CC61086		10	1	0.05	10	0.51	827	1	0.01	12	510	4	<0.01	<2	3	15
CC61088		10	1	0.33	10	0.99	369	<1	0.02	24	640	3	<0.01	<2	3	22
CC61089		<10	1	0.12	10	0.75	181	<1	0.01	13	730	<2	<0.01	<2	3	20
CC61090		<10	1	0.08	10	0.70	226	1	0.02	16	440	2	<0.01	<2	4	26
CC61091		<10	1	0.08	10	0.65	218	1	0.02	14	580	3	<0.01	<2	3	22
CC61092		<10	1	0.10	10	0.69	251	1	0.02	17	510	2	<0.01	<2	3	25
CC61093		<10	1	0.06	10	0.58	211	1	0.02	14	530	3	<0.01	<2	3	23
CC61094		<10	1	0.05	10	0.56	301	1	0.02	15	610	4	<0.01	<2	3	21
CC61095		<10	1	0.04	10	0.49	175	1	0.02	12	600	2	<0.01	<2	3	19
CC61096		10	1	0.67	10	0.96	371	1	0.02	11	600	2	<0.01	2	4	26
CC61097		<10	1	0.08	10	0.42	235	1	0.01	13	220	4	<0.01	<2	3	19
CC61098		10	1	0.07	10	0.70	852	<1	0.03	23	410	4	<0.01	<2	9	32
CC61099		<10	1	0.06	10	0.49	355	1	0.01	20	150	4	<0.01	<2	3	20
CC61100		10	1	0.03	10	0.54	1205	1	0.02	33	270	4	0.01	<2	3	23
CC61101		10	1	0.03	10	0.47	238	1	0.01	21	240	8	<0.01	<2	3	15
CC61102		<10	1	0.02	10	0.77	140	<1	0.01	31	220	<2	<0.01	<2	3	20
CC61103		10	1	0.04	10	0.46	117	1	0.02	21	190	4	<0.01	<2	4	23
CC61104		<10	1	0.03	10	0.65	238	<1	0.03	27	460	3	0.01	<2	4	29
CC61105		<10	1	0.03	10	0.63	345	1	0.02	23	480	3	0.01	<2	4	25
CC61106		<10	<1	0.03	10	0.54	343	1	0.02	18	410	2	<0.01	<2	3	24
CC61107		<10	1	0.03	10	0.60	310	1	0.02	14	490	3	<0.01	<2	3	22
CC61108		10	1	0.32	10	0.55	691	1	0.01	23	530	5	<0.01	<2	2	21
CC61109		<10	1	0.11	10	0.50	287	1	0.01	22	190	7	<0.01	<2	3	20
CC61110		<10	1	0.15	10	0.49	293	1	0.01	27	200	5	<0.01	<2	3	19
CC61111		<10	1	0.19	10	0.53	955	1	0.02	33	320	7	<0.01	<2	3	24
CC61112		<10	1	0.07	10	0.84	477	1	0.02	116	330	6	<0.01	<2	4	28
CC61113		10	1	0.22	10	0.73	355	1	0.02	34	170	4	<0.01	<2	3	21
CC61114		10	1	0.33	10	1.13	269	1	0.01	99	280	3	<0.01	<2	3	20
CC61115		10	1	0.07	10	0.61	286	1	0.01	30	230	5	<0.01	<2	3	19
CC61116		10	1	0.14	10	0.69	235	1	0.01	27	280	5	<0.01	<2	4	16
CC61117		10	1	0.56	40	1.17	332	1	0.02	36	910	3	<0.01	<2	5	20
CC61118		10	1	0.34	20	1.04	217	1	0.02	45	620	4	<0.01	<2	4	18
CC61119		10	1	0.30	20	1.00	224	1	0.02	43	610	5	<0.01	<2	4	17
CC61120		10	1	0.23	30	0.85	434	1	0.01	32	580	6	0.01	<2	3	16
CC61121		<10	1	0.11	20	0.62	167	1	0.01	22	500	4	0.01	<2	3	14
CC61122		10	1	0.21	80	0.67	365	1	0.02	28	650	6	0.06	<2	4	41
CC61123		<10	1	0.09	10	0.47	480	1	0.02	14	610	3	<0.01	<2	4	19
CC61124		10	1	0.24	10	0.91	280	1	0.02	14	290	2	<0.01	<2	3	20



ALS Chemex

EXCELLENCE IN ANALYTICAL CHEMISTRY

ALS Canada Ltd.

2103 Dollarton Hwy

North Vancouver BC V7H 0A7

Phone: 604 984 0221 Fax: 604 984 0218 www.alschemex.com

J: ATAC RESOURCES LTD.

C/O ARCHER, CATHRO & ASSOCIATES (1981)

LIMITED

1016-510 W HASTINGS ST

VANCOUVER BC V6B 1L8

Project: DAWSON GOLD - GREEN GULCH

Page: 3 - C

Total # Pages: 7 (A - C)

Finalized Date: 4-NOV-2009

Account: RCM

CERTIFICATE OF ANALYSIS VA09118073

Sample Description	Method Analyte Units LOR	ME-ICP41	ME-ICP41	ME-ICP41	ME-ICP41	ME-ICP41	ME-ICP41	ME-ICP41
		Th	Ti	Ti	U	V	W	Zn
		ppm	%	ppm	ppm	ppm	ppm	ppm
		20	0.01	10	10	1	10	2
CC61084		<20	0.11	<10	<10	50	<10	55
CC61085		<20	0.11	<10	<10	70	<10	51
CC61086		<20	0.10	<10	<10	76	<10	44
CC61088		<20	0.18	<10	<10	75	<10	62
CC61089		<20	0.12	<10	<10	67	<10	41
CC61090		<20	0.13	<10	<10	68	<10	53
CC61091		<20	0.13	<10	<10	68	<10	53
CC61092		<20	0.11	<10	<10	68	<10	55
CC61093		<20	0.10	<10	<10	63	<10	52
CC61094		<20	0.09	<10	<10	63	<10	54
CC61095		<20	0.08	<10	<10	55	<10	42
CC61096		<20	0.22	<10	<10	72	<10	58
CC61097		<20	0.07	<10	<10	49	<10	48
CC61098		<20	0.06	<10	<10	83	<10	58
CC61099		<20	0.06	<10	<10	52	<10	32
CC61100		<20	0.06	<10	<10	54	<10	35
CC61101		<20	0.09	<10	<10	86	<10	43
CC61102		<20	0.07	<10	<10	48	<10	30
CC61103		<20	0.08	<10	<10	57	<10	34
CC61104		<20	0.08	<10	<10	50	<10	48
CC61105		<20	0.07	<10	<10	54	<10	42
CC61106		<20	0.07	<10	<10	50	<10	37
CC61107		<20	0.07	<10	<10	60	<10	39
CC61108		<20	0.11	<10	<10	50	<10	58
CC61109		<20	0.09	<10	<10	65	<10	46
CC61110		<20	0.10	<10	<10	59	<10	45
CC61111		<20	0.10	<10	<10	56	<10	48
CC61112		<20	0.10	<10	<10	63	<10	45
CC61113		<20	0.13	<10	<10	64	<10	37
CC61114		<20	0.14	<10	<10	71	<10	55
CC61115		<20	0.10	<10	<10	71	<10	52
CC61116		<20	0.12	<10	<10	80	<10	45
CC61117		<20	0.16	<10	<10	62	<10	68
CC61118		<20	0.15	<10	<10	68	<10	52
CC61119		<20	0.14	<10	<10	73	<10	53
CC61120		<20	0.13	<10	<10	68	<10	57
CC61121		<20	0.10	<10	<10	54	<10	45
CC61122		<20	0.10	<10	<10	50	<10	54
CC61123		<20	0.08	<10	<10	59	<10	42
CC61124		<20	0.14	<10	<10	69	<10	58



ALS Chemex

EXCELLENCE IN ANALYTICAL CHEMISTRY

ALS Canada Ltd.

2103 Dollarton Hwy
North Vancouver BC V7H 0A7

Phone: 604 984 0221 Fax: 604 984 0218 www.alschemex.com

ATAC RESOURCES LTD.
C/O ARCHER, CATHRO & ASSOCIATES (1981)
LIMITED
1016-510 W HASTINGS ST
VANCOUVER BC V6B 1L8

Page: 4 - A
Total Pages: 7 (A - C)
Finalized Date: 4-NOV-2009
Account: RCM

Project: DAWSON GOLD - GREEN GULCH

CERTIFICATE OF ANALYSIS VA09118073

Sample Description	Method Analyte Units LOR	WEI-21	Au-ICP21	ME-ICP41	ME-ICP41	ME-ICP41	ME-ICP41	ME-ICP41	ME-ICP41	ME-ICP41	ME-ICP41	ME-ICP41	ME-ICP41	ME-ICP41	ME-ICP41	ME-ICP41
		Recvd Wt. kg	Au ppm	Ag ppm	Al %	As ppm	B ppm	Ba ppm	Be ppm	Bi ppm	Ca %	Cd ppm	Co ppm	Cr ppm	Cu ppm	Fe %
		0.02	0.001	0.2	0.01	2	10	10	0.5	2	0.01	0.5	1	1	1	0.01
CC61125		0.18	0.002	0.2	1.77	8	<10	370	<0.5	<2	0.21	<0.5	11	31	16	2.98
CC61126		0.18	0.002	<0.2	1.82	12	<10	270	<0.5	<2	0.24	<0.5	8	33	14	2.95
CC61127		0.16	0.007	<0.2	1.80	10	<10	420	<0.5	<2	0.24	<0.5	10	30	10	2.89
CC61128		0.20	0.002	<0.2	1.83	8	<10	300	<0.5	<2	0.21	<0.5	8	24	11	3.10
CC61129		0.16	0.002	<0.2	1.59	5	<10	490	<0.5	<2	0.22	<0.5	10	17	54	2.83
CC61130		0.18	0.001	<0.2	1.89	5	<10	420	<0.5	<2	0.28	<0.5	8	31	18	3.14
CC61131		0.20	0.002	<0.2	1.84	7	<10	400	0.5	<2	0.24	<0.5	9	34	30	2.82
CC61132		0.24	0.003	<0.2	1.80	4	<10	290	<0.5	<2	0.31	<0.5	11	25	68	2.79
CC61133		0.24	0.003	<0.2	1.55	5	<10	360	<0.5	<2	0.35	<0.5	9	30	50	2.58
CC61134		0.24	0.004	<0.2	1.28	5	<10	360	<0.5	<2	0.44	<0.5	7	26	38	2.20
CC61135		0.24	0.005	<0.2	1.02	5	<10	110	<0.5	<2	0.31	<0.5	7	22	21	2.04
CC61136		0.26	0.003	<0.2	1.26	4	<10	250	<0.5	<2	0.34	<0.5	8	24	40	2.02
CC61137		0.14	0.005	<0.2	1.18	5	<10	220	<0.5	<2	0.29	<0.5	6	21	54	1.71
CC61138		0.26	0.004	<0.2	1.50	11	<10	150	<0.5	<2	0.31	<0.5	9	41	81	2.50
CC61139		0.20	0.001	<0.2	1.06	6	<10	230	<0.5	<2	0.24	<0.5	9	24	16	1.52
CC61140		0.22	0.002	<0.2	1.65	7	<10	180	<0.5	<2	0.25	<0.5	10	90	52	2.17
CC61141		0.24	0.002	<0.2	1.19	4	<10	130	<0.5	<2	0.21	<0.5	7	30	32	1.81
CC61142		0.24	0.004	<0.2	1.24	3	<10	150	<0.5	<2	0.25	<0.5	7	28	29	1.89
CC61143		0.18	0.006	<0.2	1.69	7	<10	170	<0.5	<2	0.28	<0.5	8	32	31	2.28
CC61144		0.28	0.004	<0.2	1.47	5	<10	200	<0.5	<2	0.40	<0.5	10	31	46	2.23
CC61145		0.22	0.003	<0.2	1.54	2	<10	160	<0.5	<2	0.36	<0.5	10	34	51	2.43
CC61146		0.14	0.008	<0.2	1.32	2	<10	130	<0.5	<2	0.25	<0.5	7	28	33	1.87
CC61147		0.14	0.009	<0.2	1.16	2	<10	130	<0.5	<2	0.56	<0.5	12	28	38	2.05
CC61148		0.18	0.025	<0.2	1.18	5	<10	330	0.6	<2	0.32	<0.5	7	17	13	2.49
CC61149		0.24	0.001	<0.2	1.65	4	<10	330	0.7	<2	0.42	<0.5	8	22	10	2.83
CC61150		0.22	0.002	<0.2	1.91	8	<10	440	0.7	<2	0.45	<0.5	9	35	13	3.00
CC61151		0.22	0.003	<0.2	2.16	5	<10	270	<0.5	<2	0.31	<0.5	14	115	78	2.79
CC61152		0.14	0.011	<0.2	1.91	4	<10	290	<0.5	<2	0.55	<0.5	13	54	67	2.78
CC61153		0.26	0.007	<0.2	1.68	<2	<10	380	<0.5	<2	0.61	<0.5	11	39	56	2.68
CC61154		0.24	0.035	<0.2	1.23	4	<10	210	<0.5	<2	0.54	<0.5	13	31	53	2.39
CC61156		0.22	0.005	<0.2	1.49	5	<10	310	<0.5	<2	0.57	<0.5	11	39	50	2.33
CC61157		0.24	0.002	<0.2	1.64	5	<10	220	<0.5	<2	0.28	<0.5	12	62	49	2.58
CC61158		0.20	0.003	<0.2	1.70	4	<10	280	<0.5	<2	0.25	<0.5	13	33	16	2.83
CC61159		0.22	0.002	<0.2	1.81	9	<10	180	0.6	<2	0.45	<0.5	14	36	40	3.55
CC61160		0.20	0.005	<0.2	1.60	11	<10	290	<0.5	<2	0.84	<0.5	11	41	61	2.89
CC61161		0.18	0.001	0.2	1.74	3	<10	220	<0.5	<2	0.33	<0.5	12	72	22	2.55
CC61162		0.26	0.002	0.2	1.84	6	<10	150	<0.5	<2	0.15	<0.5	10	67	32	2.45
CC61163		0.26	0.002	<0.2	2.37	9	<10	210	<0.5	<2	0.14	<0.5	10	46	22	3.37
CC61164		0.22	0.004	<0.2	2.40	13	<10	240	<0.5	<2	0.15	<0.5	13	44	30	3.12
CC61165		0.18	0.007	<0.2	2.10	4	<10	230	<0.5	2	0.19	<0.5	12	77	140	2.69



ALS Chemex

EXCELLENCE IN ANALYTICAL CHEMISTRY

ALS Canada Ltd.

2103 Dollarton Hwy
North Vancouver BC V7H 0A7

Phone: 604 984 0221 Fax: 604 984 0218 www.alschemex.com

J. ATAC RESOURCES LTD.
C/O ARCHER, CATHRO & ASSOCIATES (1981)
LIMITED
1016-510 W HASTINGS ST
VANCOUVER BC V6B 1L8

Page: 4 - B
Total # Pages: 7 (A - C)
Finalized Date: 4-NOV-2009
Account: RCM

Project: DAWSON GOLD - GREEN GULCH

CERTIFICATE OF ANALYSIS VA09118073

Sample Description	Method Analyte Units LOR	ME-ICP41	ME-ICP41	ME-ICP41	ME-ICP41	ME-ICP41	ME-ICP41	ME-ICP41	ME-ICP41	ME-ICP41	ME-ICP41	ME-ICP41	ME-ICP41	ME-ICP41	ME-ICP41	
		Ga	Hg	K	La	Mg	Mn	Mo	Na	Ni	P	Pb	S	Sb	Sc	Sr
		ppm	ppm	%	ppm	%	ppm	ppm	%	ppm	ppm	ppm	%	ppm	ppm	ppm
		10	1	0.01	10	0.01	5	1	0.01	1	10	2	0.01	2	1	
CC61125		10	1	0.13	10	0.50	381	1	0.01	16	270	6	<0.01	<2	3	18
CC61126		<10	1	0.10	10	0.51	256	1	0.01	19	450	4	<0.01	<2	3	21
CC61127		10	1	0.07	10	0.45	485	1	0.01	17	380	4	<0.01	<2	3	21
CC61128		10	1	0.07	10	0.55	263	1	0.01	12	520	6	<0.01	<2	3	17
CC61129		10	1	0.08	<10	0.60	417	1	0.03	10	570	3	<0.01	<2	3	13
CC61130		10	1	0.24	10	0.80	451	1	0.02	14	770	7	<0.01	<2	3	23
CC61131		<10	1	0.06	10	0.56	222	<1	0.02	18	200	5	<0.01	<2	4	22
CC61132		10	1	0.14	10	0.83	215	<1	0.02	14	610	2	<0.01	<2	3	22
CC61133		<10	1	0.07	10	0.69	223	1	0.02	14	410	3	<0.01	<2	4	23
CC61134		<10	1	0.03	10	0.50	234	1	0.02	16	570	3	<0.01	<2	5	29
CC61135		<10	1	0.03	10	0.37	213	1	0.02	11	760	<2	<0.01	<2	2	17
CC61136		<10	<1	0.03	10	0.45	166	1	0.02	13	470	3	0.01	2	3	21
CC61137		<10	<1	0.03	10	0.34	106	1	0.01	12	360	4	0.02	2	3	21
CC61138		<10	<1	0.05	10	0.56	211	1	0.02	30	220	5	0.01	2	6	25
CC61139		<10	<1	0.04	<10	0.27	301	1	0.01	16	130	3	<0.01	2	2	17
CC61140		<10	<1	0.02	10	0.73	182	2	<0.01	37	110	57	<0.01	<2	5	21
CC61141		10	<1	0.02	10	0.38	134	1	<0.01	20	120	4	<0.01	3	3	18
CC61142		<10	<1	0.02	10	0.43	142	<1	0.01	15	250	3	<0.01	<2	3	18
CC61143		<10	<1	0.04	10	0.46	133	1	0.01	17	370	5	<0.01	3	3	20
CC61144		<10	<1	0.05	10	0.63	177	1	0.02	17	540	3	0.01	2	3	24
CC61145		<10	<1	0.07	10	0.67	236	1	0.03	18	560	3	0.02	4	4	24
CC61146		10	<1	0.04	10	0.48	128	<1	0.03	14	370	3	0.03	<2	3	18
CC61147		<10	<1	0.08	10	0.60	219	1	0.02	16	670	3	0.03	<2	3	23
CC61148		<10	<1	0.17	30	0.49	297	1	0.02	13	290	9	0.01	<2	3	24
CC61149		10	<1	0.27	30	0.49	485	1	0.02	13	230	5	0.01	<2	4	31
CC61150		10	<1	0.12	10	0.45	532	1	0.02	18	170	7	0.01	3	5	29
CC61151		10	<1	0.06	10	1.40	260	1	0.02	41	310	4	0.01	4	4	21
CC61152		<10	<1	0.06	10	0.83	336	<1	0.03	23	560	4	0.01	<2	5	25
CC61153		10	<1	0.14	10	0.93	262	<1	0.02	19	670	5	<0.01	<2	5	29
CC61154		<10	<1	0.04	10	0.74	231	1	0.03	16	860	3	<0.01	2	4	26
CC61156		<10	<1	0.04	10	0.70	316	1	0.03	19	610	4	0.02	<2	4	29
CC61157		10	<1	0.07	10	0.74	324	1	0.03	30	170	4	0.01	<2	4	19
CC61158		10	<1	0.07	10	0.48	440	1	0.02	20	200	7	0.01	<2	3	23
CC61159		10	<1	0.28	40	0.84	404	1	0.02	44	720	9	0.07	2	5	30
CC61160		<10	<1	0.10	10	0.74	407	1	0.04	35	580	6	0.02	2	5	39
CC61161		<10	<1	0.06	<10	0.86	375	1	0.02	32	360	4	0.01	2	3	18
CC61162		<10	<1	0.04	10	0.69	166	1	0.01	31	350	5	<0.01	2	2	11
CC61163		10	<1	0.04	10	0.54	198	1	0.01	24	350	7	<0.01	<2	3	14
CC61164		<10	<1	0.04	10	0.58	256	1	0.02	30	220	6	0.01	<2	3	16
CC61165		10	<1	0.04	10	0.77	221	1	0.02	40	180	4	<0.01	<2	4	17



ALS Chemex

EXCELLENCE IN ANALYTICAL CHEMISTRY

ALS Canada Ltd.

2103 Dollarton Hwy

North Vancouver BC V7H 0A7

Phone: 604 984 0221 Fax: 604 984 0218 www.alschemex.com

O: ATAC RESOURCES LTD.

C/O ARCHER, CATHRO & ASSOCIATES (1981)

LIMITED

1016-510 W HASTINGS ST

VANCOUVER BC V6B 1L8

Project: DAWSON GOLD - GREEN GULCH

Page: 4 - C
 Total Pages: 7 (A - C)
 Finalized Date: 4-NOV-2009
 Account: RCM

CERTIFICATE OF ANALYSIS VA09118073

Sample Description	Method Analyte Units LOR	ME-ICP41	ME-ICP41	ME-ICP41	ME-ICP41	ME-ICP41	ME-ICP41	ME-ICP41
		Th	Ti	Ti	U	V	W	Zn
		ppm	%	ppm	ppm	ppm	ppm	ppm
		20	0.01	10	10	1	10	2
CC61125		<20	0.10	<10	<10	68	<10	47
CC61126		<20	0.10	<10	<10	69	<10	49
CC61127		<20	0.08	<10	<10	67	<10	47
CC61128		<20	0.11	<10	<10	75	<10	52
CC61129		<20	0.09	<10	<10	78	<10	63
CC61130		<20	0.11	<10	<10	62	<10	70
CC61131		<20	0.09	<10	<10	64	<10	50
CC61132		<20	0.13	<10	<10	76	<10	57
CC61133		<20	0.13	<10	<10	67	<10	51
CC61134		<20	0.10	<10	<10	56	<10	44
CC61135		<20	0.08	<10	<10	55	<10	33
CC61136		<20	0.08	<10	<10	53	<10	33
CC61137		<20	0.07	<10	<10	43	<10	27
CC61138		<20	0.09	<10	<10	60	<10	38
CC61139		<20	0.05	<10	<10	39	<10	19
CC61140		<20	0.05	<10	<10	58	<10	27
CC61141		<20	0.07	<10	<10	46	<10	23
CC61142		<20	0.08	<10	<10	49	<10	28
CC61143		<20	0.09	<10	<10	54	<10	35
CC61144		<20	0.09	<10	<10	58	<10	39
CC61145		<20	0.09	<10	<10	66	<10	47
CC61146		<20	0.08	<10	<10	47	<10	36
CC61147		<20	0.09	<10	<10	53	<10	42
CC61148		20	0.08	<10	<10	37	<10	36
CC61149		20	0.10	<10	<10	40	<10	42
CC61150		<20	0.08	<10	<10	63	<10	39
CC61151		<20	0.14	<10	<10	83	<10	42
CC61152		<20	0.12	<10	<10	78	<10	57
CC61153		<20	0.12	<10	<10	63	<10	59
CC61154		<20	0.09	<10	<10	63	<10	49
CC61156		<20	0.08	<10	<10	59	<10	48
CC61157		<20	0.10	<10	<10	71	<10	34
CC61158		<20	0.08	<10	<10	69	<10	44
CC61159		<20	0.09	<10	<10	46	<10	80
CC61160		<20	0.09	<10	<10	66	<10	53
CC61161		<20	0.06	<10	<10	68	<10	39
CC61162		<20	0.09	<10	<10	68	<10	38
CC61163		<20	0.09	<10	<10	82	<10	46
CC61164		<20	0.09	<10	<10	68	<10	46
CC61165		<20	0.10	<10	<10	63	<10	36



ALS Chemex

EXCELLENCE IN ANALYTICAL CHEMISTRY

ALS Canada Ltd.

2103 Dollarton Hwy

North Vancouver BC V7H 0A7

Phone: 604 984 0221 Fax: 604 984 0218 www.alschemex.com

0: ATAC RESOURCES LTD.

C/O ARCHER, CATHRO & ASSOCIATES (1981)

LIMITED

1016-510 W HASTINGS ST

VANCOUVER BC V6B 1L8

Project: DAWSON GOLD - GREEN GULCH

Page: 5 - A

Total # Pages: 7 (A - C)

Finalized Date: 4-NOV-2009

Account: RCM

CERTIFICATE OF ANALYSIS VA09118073

Sample Description	WEI-21	Au-ICP21	ME-ICP41	ME-ICP41	ME-ICP41	ME-ICP41	ME-ICP41	ME-ICP41	ME-ICP41	ME-ICP41	ME-ICP41	ME-ICP41	ME-ICP41	ME-ICP41	ME-ICP41	ME-ICP41
	Recvd Wt. kg	Au ppm	Ag ppm	Al %	As ppm	B ppm	Ba ppm	Be ppm	Bi ppm	Ca %	Cd ppm	Co ppm	Cr ppm	Cu ppm	Fe %	
	0.02	0.001	0.2	0.01	2	10	10	0.5	2	0.01	0.5	1	1	1	0.01	
CC61166	0.22	0.002	<0.2	1.61	4	<10	130	<0.5	<2	0.24	<0.5	9	66	46	2.29	
CC61167	0.20	0.007	<0.2	1.48	2	<10	150	<0.5	<2	0.29	<0.5	11	60	54	2.07	
CC61168	0.20	0.005	<0.2	1.14	3	<10	80	<0.5	<2	0.22	<0.5	6	59	38	1.72	
CC61169	0.18	0.005	0.2	1.04	<2	<10	200	<0.5	<2	0.31	<0.5	7	60	91	1.39	
CC61170	0.22	0.007	<0.2	1.75	3	<10	290	<0.5	<2	0.30	<0.5	12	41	70	2.73	
CC61171	0.18	0.003	<0.2	1.64	4	<10	310	<0.5	<2	0.29	<0.5	9	33	30	2.82	
CC61172	0.18	0.002	<0.2	1.86	6	<10	250	<0.5	<2	0.23	<0.5	11	37	16	3.12	
CC61173	0.20	0.004	0.3	1.65	10	<10	220	<0.5	2	0.27	<0.5	9	35	16	3.01	
CC61174	0.26	<0.001	<0.2	2.65	<2	<10	350	<0.5	2	0.22	<0.5	16	75	28	4.28	
CC61175	0.22	0.002	0.3	2.23	11	<10	180	<0.5	2	0.15	<0.5	10	39	20	3.50	
CC61176	0.16	0.002	<0.2	2.46	5	<10	220	0.5	<2	0.25	<0.5	17	53	37	3.81	
CC61177	0.18	0.001	<0.2	2.01	4	<10	210	0.5	<2	0.23	<0.5	13	72	33	3.18	
CC61178	0.26	0.004	<0.2	1.50	10	<10	240	<0.5	2	0.69	<0.5	12	34	37	2.95	
CC61179	0.22	0.017	<0.2	1.89	9	<10	220	<0.5	<2	0.61	<0.5	16	40	42	3.62	
CC61180	0.18	0.006	<0.2	1.85	5	<10	340	<0.5	2	0.85	<0.5	14	48	39	3.34	
CC61181	0.18	0.005	<0.2	1.70	9	<10	240	<0.5	2	0.30	<0.5	14	35	29	3.17	
CC61182	0.18	0.003	0.2	1.88	8	<10	220	<0.5	2	0.34	<0.5	13	44	28	3.41	
CC61183	0.22	0.001	<0.2	1.89	11	<10	220	<0.5	<2	0.22	<0.5	14	41	19	3.40	
CC61184	0.20	0.003	<0.2	2.01	3	<10	170	<0.5	2	0.21	<0.5	12	38	18	3.27	
CC61185	0.22	0.004	<0.2	2.36	7	<10	230	0.5	3	0.33	<0.5	16	48	33	4.23	
CC61186	0.28	0.002	<0.2	1.70	10	<10	180	<0.5	<2	0.30	<0.5	12	35	28	3.11	
CC61187	0.22	0.003	<0.2	1.53	6	<10	270	<0.5	<2	0.28	<0.5	11	30	12	2.67	
CC61188	0.24	0.017	<0.2	1.97	9	<10	280	<0.5	2	0.34	<0.5	16	41	85	3.56	
CC61189	0.22	0.007	0.2	1.23	9	<10	270	<0.5	2	0.43	<0.5	9	26	25	2.12	
CC61190	0.24	0.005	<0.2	1.47	7	<10	320	<0.5	<2	0.39	<0.5	8	30	34	2.44	
CC61191	0.22	0.006	<0.2	1.17	8	<10	230	<0.5	2	0.36	<0.5	7	25	26	2.05	
CC61192	0.22	0.002	<0.2	1.47	7	<10	230	<0.5	<2	0.31	<0.5	8	28	25	2.42	
CC61193	0.18	0.006	<0.2	1.64	7	<10	250	<0.5	<2	0.27	<0.5	9	31	29	2.69	
CC61194	0.18	0.002	<0.2	1.47	10	<10	180	<0.5	3	0.29	<0.5	8	32	33	2.40	
CC61195	0.20	0.003	<0.2	1.55	7	<10	240	<0.5	<2	0.33	<0.5	10	32	28	2.58	
CC61196	0.14	0.001	0.2	1.64	11	<10	300	<0.5	<2	0.43	<0.5	10	28	21	2.73	
CC61197	0.22	0.048	0.2	1.09	4	<10	190	<0.5	2	0.38	<0.5	8	27	50	1.90	
CC61198	0.20	0.006	0.2	1.32	7	<10	240	<0.5	<2	0.30	<0.5	7	25	30	2.17	
CC61199	0.22	0.005	<0.2	1.39	6	<10	270	<0.5	2	0.33	<0.5	8	28	41	2.34	
CC61200	0.22	0.002	0.3	1.17	5	<10	210	<0.5	<2	0.33	<0.5	11	27	55	1.89	
CC61201	0.22	0.001	<0.2	1.29	6	<10	380	0.7	<2	0.24	<0.5	8	23	9	2.28	
CC61202	0.18	0.002	0.2	1.51	8	<10	290	<0.5	2	0.16	<0.5	7	26	14	2.63	
CC61203	0.18	0.011	<0.2	1.59	10	<10	350	0.8	3	0.19	<0.5	6	24	14	2.35	
CC61204	0.16	0.002	0.2	1.43	7	<10	320	<0.5	2	0.32	<0.5	6	22	12	2.32	
CC61205	0.14	0.003	0.3	1.67	12	<10	410	<0.5	3	0.37	<0.5	7	27	14	2.83	



ALS Chemex

EXCELLENCE IN ANALYTICAL CHEMISTRY

ALS Canada Ltd.

2103 Dollarton Hwy
North Vancouver BC V7H 0A7

Phone: 604 984 0221 Fax: 604 984 0218 www.alschemex.com

0: ATAC RESOURCES LTD.
C/O ARCHER, CATHRO & ASSOCIATES (1981)
LIMITED
1016-510 W HASTINGS ST
VANCOUVER BC V6B 1L8

Page: 5 - B
Total # Pages: 7 (A - C)
Finalized Date: 4-NOV-2009
Account: RCM

Project: DAWSON GOLD - GREEN GULCH

CERTIFICATE OF ANALYSIS	VA09118073
-------------------------	------------

Sample Description	Method	ME-ICP41	ME-ICP41	ME-ICP41	ME-ICP41	ME-ICP41	ME-ICP41	ME-ICP41	ME-ICP41	ME-ICP41	ME-ICP41	ME-ICP41	ME-ICP41	ME-ICP41	ME-ICP41	ME-ICP41
	Analyte	Ga	Hg	K	La	Mg	Mn	Mo	Na	Ni	P	Pb	S	Sb	Sc	Sr
	Units LOR	ppm 10	ppm 1	% 0.01	ppm 10	% 0.01	ppm 5	ppm 1	ppm 1	% 0.01	ppm 1	ppm 10	ppm 2	% 0.01	ppm 2	ppm 1
CC61166		<10	<1	0.03	10	0.72	160	1	0.01	30	320	4	<0.01	<2	3	17
CC61167		<10	<1	0.06	10	0.75	173	1	0.02	29	460	3	0.01	3	3	16
CC61168		<10	1	0.04	10	0.58	99	<1	0.01	25	510	3	0.01	<2	2	14
CC61169		<10	<1	0.05	10	0.57	130	1	0.02	27	310	2	0.03	<2	3	19
CC61170		10	<1	0.22	20	0.81	203	1	0.01	28	270	5	0.01	2	4	19
CC61171		10	<1	0.25	20	0.66	231	1	0.01	22	240	5	0.01	<2	4	22
CC61172		<10	<1	0.14	10	0.65	282	1	0.01	23	210	7	<0.01	<2	3	20
CC61173		10	<1	0.18	10	0.60	275	<1	0.02	23	250	8	0.01	<2	3	23
CC61174		10	1	0.85	20	1.36	633	1	0.02	40	880	6	0.02	<2	7	15
CC61175		10	1	0.07	10	0.56	207	1	0.02	26	290	9	0.01	<2	3	14
CC61176		10	1	0.69	30	1.20	372	<1	0.02	40	660	7	0.02	<2	4	18
CC61177		10	<1	0.44	20	1.10	295	1	0.02	55	670	7	0.02	<2	4	14
CC61178		<10	1	0.14	20	0.74	540	<1	0.05	29	850	7	0.02	2	5	40
CC61179		10	1	0.58	40	0.93	379	<1	0.02	34	640	9	0.06	<2	5	34
CC61180		10	<1	0.41	40	0.96	448	1	0.03	34	780	7	0.03	<2	4	40
CC61181		10	1	0.27	40	0.73	296	<1	0.02	29	490	8	<0.01	<2	4	21
CC61182		10	1	0.49	20	0.89	311	<1	0.02	34	440	8	0.01	<2	4	21
CC61183		10	<1	0.14	10	0.82	350	1	0.01	26	350	11	<0.01	<2	3	14
CC61184		10	1	0.25	10	0.76	173	<1	0.01	27	260	12	<0.01	<2	3	15
CC61185		10	<1	0.65	20	1.14	312	1	0.01	47	650	11	<0.01	<2	4	18
CC61186		<10	1	0.23	20	0.64	332	<1	0.02	31	220	6	0.01	<2	5	22
CC61187		<10	1	0.17	10	0.47	273	<1	0.02	17	140	6	<0.01	<2	3	18
CC61188		10	1	0.42	10	0.79	310	1	0.02	36	170	6	0.04	<2	5	27
CC61189		<10	1	0.05	20	0.46	278	<1	0.03	17	650	6	0.01	<2	3	28
CC61190		<10	1	0.06	20	0.52	286	<1	0.03	18	500	7	0.01	<2	5	28
CC61191		<10	1	0.05	20	0.44	200	<1	0.02	13	460	5	<0.01	<2	3	24
CC61192		10	<1	0.07	10	0.50	384	<1	0.02	16	370	5	<0.01	<2	3	23
CC61193		<10	1	0.08	10	0.51	239	<1	0.02	18	330	8	0.01	<2	3	21
CC61194		10	1	0.08	10	0.56	245	<1	0.02	17	260	5	<0.01	<2	3	20
CC61195		<10	1	0.04	10	0.50	306	<1	0.03	19	190	6	<0.01	<2	5	23
CC61196		10	<1	0.21	10	0.48	564	<1	0.03	18	320	6	0.01	<2	5	25
CC61197		<10	<1	0.03	10	0.48	205	<1	0.02	20	580	3	<0.01	<2	3	19
CC61198		<10	1	0.04	10	0.47	225	<1	0.02	16	420	5	0.01	<2	3	21
CC61199		<10	1	0.05	10	0.53	228	<1	0.02	17	560	6	<0.01	<2	4	22
CC61200		<10	1	0.03	10	0.47	381	<1	0.02	20	390	3	0.01	<2	3	21
CC61201		<10	1	0.09	20	0.33	421	<1	0.02	13	140	8	0.01	<2	3	17
CC61202		10	<1	0.05	10	0.37	239	1	0.02	15	150	9	0.01	<2	3	15
CC61203		10	<1	0.06	30	0.35	299	<1	0.02	12	220	11	0.01	<2	3	17
CC61204		10	1	0.06	10	0.35	260	<1	0.02	13	240	6	0.01	<2	2	21
CC61205		<10	1	0.08	10	0.40	208	1	0.02	14	270	6	0.01	<2	3	19



ALS Chemex

EXCELLENCE IN ANALYTICAL CHEMISTRY

ALS Canada Ltd.

2103 Dollarton Hwy

North Vancouver BC V7H 0A7

Phone: 604 984 0221 Fax: 604 984 0218 www.alschemex.com

ATAC RESOURCES LTD.

C/O ARCHER, CATHRO & ASSOCIATES (1981)

LIMITED

1016-510 W HASTINGS ST

VANCOUVER BC V6B 1L8

Project: DAWSON GOLD - GREEN GULCH

Page: 5 - C

Total # Pages: 7 (A - C)

Finalized Date: 4-NOV-2009

Account: RCM

CERTIFICATE OF ANALYSIS VA09118073

Sample Description	Method Analyte Units LOR	ME-ICP41	ME-ICP41	ME-ICP41	ME-ICP41	ME-ICP41	ME-ICP41	
		Th	Ti	Ti	U	V	W	Zn
		ppm 20	% 0.01	ppm 10	ppm 10	ppm 1	ppm 10	ppm 2
CC61166	<20	0.09	<10	<10	60	<10	35	
CC61167	<20	0.09	<10	<10	55	<10	37	
CC61168	<20	0.07	<10	<10	45	<10	32	
CC61169	<20	0.06	<10	<10	36	<10	20	
CC61170	<20	0.13	<10	<10	57	<10	47	
CC61171	<20	0.13	<10	<10	57	<10	43	
CC61172	<20	0.11	<10	<10	68	<10	47	
CC61173	<20	0.12	<10	<10	64	<10	57	
CC61174	<20	0.25	<10	<10	77	<10	92	
CC61175	<20	0.10	<10	<10	69	<10	49	
CC61176	<20	0.20	<10	<10	59	<10	74	
CC61177	<20	0.16	<10	<10	67	<10	69	
CC61178	<20	0.11	<10	<10	63	<10	72	
CC61179	<20	0.16	<10	<10	49	<10	72	
CC61180	<20	0.13	<10	<10	55	<10	60	
CC61181	<20	0.11	<10	<10	50	<10	54	
CC61182	<20	0.15	<10	<10	56	<10	57	
CC61183	<20	0.07	<10	<10	66	<10	55	
CC61184	<20	0.12	<10	<10	51	<10	60	
CC61185	<20	0.13	<10	<10	52	<10	85	
CC61186	<20	0.12	<10	<10	52	<10	57	
CC61187	<20	0.10	<10	<10	50	<10	44	
CC61188	<20	0.15	<10	<10	56	<10	51	
CC61189	<20	0.08	<10	<10	50	<10	46	
CC61190	<20	0.09	<10	<10	54	<10	53	
CC61191	<20	0.08	<10	<10	48	<10	38	
CC61192	<20	0.08	<10	<10	55	<10	40	
CC61193	<20	0.09	<10	<10	60	<10	40	
CC61194	<20	0.10	<10	<10	60	<10	41	
CC61195	<20	0.08	<10	<10	62	<10	41	
CC61196	<20	0.10	<10	<10	54	<10	46	
CC61197	<20	0.07	<10	<10	50	<10	33	
CC61198	<20	0.08	<10	<10	57	<10	42	
CC61199	<20	0.08	<10	<10	58	<10	45	
CC61200	<20	0.07	<10	<10	44	<10	31	
CC61201	<20	0.05	<10	<10	46	<10	43	
CC61202	<20	0.07	<10	<10	60	<10	46	
CC61203	<20	0.07	<10	<10	56	<10	44	
CC61204	<20	0.08	<10	<10	59	<10	37	
CC61205	<20	0.08	<10	<10	66	<10	43	



ALS Chemex

EXCELLENCE IN ANALYTICAL CHEMISTRY

ALS Canada Ltd.

2103 Dollarton Hwy
North Vancouver BC V7H 0A7

Phone: 604 984 0221 Fax: 604 984 0218 www.alschemex.com

ATAC RESOURCES LTD.
C/O ARCHER, CATHRO & ASSOCIATES (1981)
LIMITED
1016-510 W HASTINGS ST
VANCOUVER BC V6B 1L8

Page: 6 - A
Total Pages: 7 (A - C)
Finalized Date: 4-NOV-2009
Account: RCM

Project: DAWSON GOLD - GREEN GULCH

CERTIFICATE OF ANALYSIS VA09118073

Sample Description	Method Analyte Units LOR	WEI-21	Au-ICP21	ME-ICP41	ME-ICP41	ME-ICP41	ME-ICP41	ME-ICP41	ME-ICP41	ME-ICP41	ME-ICP41	ME-ICP41	ME-ICP41	ME-ICP41	ME-ICP41	ME-ICP41
		Recvd Wt. kg	Au ppm	Ag ppm	Al %	As ppm	B ppm	Ba ppm	Be ppm	Bi ppm	Ca %	Cd ppm	Co ppm	Cr ppm	Cu ppm	Fe %
CC61206		0.16	0.002	0.4	1.49	6	<10	350	<0.5	3	0.48	<0.5	6	24	18	2.34
CC61207		0.18	0.002	<0.2	1.46	6	<10	200	<0.5	2	0.30	<0.5	7	24	15	2.31
CC61208		0.28	0.003	<0.2	1.73	6	<10	330	<0.5	<2	0.61	<0.5	13	44	33	2.86
CC61209		0.22	0.005	0.2	1.56	4	<10	270	<0.5	3	0.47	<0.5	9	38	20	2.32
CC61210		0.24	0.003	<0.2	3.11	4	<10	270	1.0	2	0.66	<0.5	20	133	41	5.61
CC61211		0.14	0.003	<0.2	1.33	2	<10	330	0.7	3	0.38	<0.5	10	35	16	3.91
CC61212		0.24	0.008	<0.2	1.41	9	<10	600	1.0	<2	0.52	<0.5	9	25	32	3.03
CC61213		0.28	0.015	<0.2	1.52	8	<10	590	1.0	<2	0.59	<0.5	9	29	34	2.95
CC61214		0.22	0.017	<0.2	1.47	5	<10	310	0.5	3	0.33	<0.5	9	24	28	3.15
CC61215		0.24	0.016	0.2	1.47	4	<10	350	<0.5	2	1.06	<0.5	12	25	66	2.97
CC61216		0.10	0.011	0.2	1.52	<2	<10	310	<0.5	2	0.67	<0.5	12	36	58	2.91
CC61217		0.22	0.006	0.2	1.56	6	<10	380	<0.5	<2	0.71	<0.5	10	30	69	2.83
CC61218		0.16	0.002	0.2	1.32	7	<10	300	0.5	<2	0.62	<0.5	9	27	41	2.41
CC61253		0.22	0.004	<0.2	2.39	5	<10	540	<0.5	<2	0.41	<0.5	21	96	115	4.28
CC61254		0.26	0.003	0.2	1.76	6	<10	220	<0.5	<2	0.20	<0.5	11	68	44	2.68
CC61255		0.12	0.010	0.4	1.86	2	<10	580	<0.5	<2	0.29	<0.5	10	87	93	2.43
CC61256		0.16	0.002	<0.2	1.87	6	<10	320	<0.5	<2	0.27	<0.5	14	186	27	2.39
CC61257		0.26	0.006	0.2	1.71	7	<10	210	<0.5	2	0.25	<0.5	10	89	58	2.50
CC61258		0.26	0.006	0.3	1.42	4	<10	150	<0.5	<2	0.22	<0.5	9	56	35	2.24
CC61259		0.24	0.002	<0.2	1.78	9	<10	140	<0.5	<2	0.16	<0.5	7	45	25	2.75
CC61260		0.24	0.001	<0.2	2.17	2	<10	260	<0.5	<2	0.39	<0.5	20	233	60	2.89
CC61261		0.22	0.002	<0.2	1.53	5	<10	300	<0.5	<2	0.29	<0.5	12	63	37	2.23
CC61262		0.20	0.002	<0.2	2.24	10	<10	230	<0.5	3	0.16	<0.5	12	72	25	3.10
CC61263		0.22	<0.001	<0.2	1.61	7	<10	280	<0.5	<2	0.21	<0.5	9	43	22	2.80
CC61264		0.20	0.003	0.2	1.70	6	<10	440	<0.5	<2	0.22	<0.5	11	37	16	2.80
CC61265		0.22	0.004	<0.2	1.62	7	<10	400	<0.5	<2	0.27	<0.5	10	45	41	2.62
CC61266		0.24	0.004	<0.2	1.77	8	<10	300	<0.5	2	0.26	<0.5	10	51	37	2.73
CC61267		0.24	<0.001	<0.2	1.21	2	<10	120	<0.5	<2	0.34	<0.5	11	69	50	1.82
CC61268		0.18	<0.001	<0.2	1.21	3	<10	200	<0.5	<2	0.32	<0.5	12	64	36	2.07
CC61269		0.28	0.002	<0.2	1.62	3	<10	160	<0.5	<2	0.27	<0.5	10	82	56	2.30
CC61270		0.22	0.002	0.2	1.44	5	<10	330	<0.5	<2	0.31	<0.5	7	35	37	2.30
CC61271		0.18	<0.001	<0.2	1.19	3	<10	140	<0.5	<2	0.22	<0.5	9	66	52	2.05
CC61272		0.30	0.003	<0.2	1.76	3	<10	390	<0.5	<2	0.58	<0.5	13	73	81	2.97
CC61273		0.24	0.005	0.2	1.76	4	<10	250	<0.5	<2	0.40	<0.5	12	73	47	2.78
CC61274		0.20	0.001	<0.2	1.52	7	<10	200	<0.5	<2	0.26	<0.5	8	47	41	2.50
CC61275		0.22	0.001	<0.2	1.53	6	<10	190	<0.5	3	0.26	<0.5	8	40	27	2.57
CC61276		0.20	0.004	0.2	1.44	7	<10	250	<0.5	<2	0.34	<0.5	9	43	39	2.43
CC61277		0.26	0.004	<0.2	1.36	8	<10	230	<0.5	<2	0.31	<0.5	7	34	31	2.26
CC61278		0.22	<0.001	<0.2	1.67	6	<10	200	<0.5	<2	0.29	<0.5	9	47	38	2.76
CC61279		0.26	0.002	<0.2	2.00	<2	<10	290	<0.5	<2	0.29	<0.5	15	91	53	2.88



ALS Chemex

EXCELLENCE IN ANALYTICAL CHEMISTRY

ALS Canada Ltd.

2103 Dollarton Hwy

North Vancouver BC V7H 0A7

Phone: 604 984 0221 Fax: 604 984 0218 www.alschemex.com

ATAC RESOURCES LTD.

C/O ARCHER, CATHRO & ASSOCIATES (1981)

LIMITED

1016-510 W HASTINGS ST

VANCOUVER BC V6B 1L8

Project: DAWSON GOLD - GREEN GULCH

Page: 6 - B

Total Pages: 7 (A - C)

Finalized Date: 4-NOV-2009

Account: RCM

CERTIFICATE OF ANALYSIS VA09118073

Sample Description	Method Analyte Units LOR	ME-ICP41	ME-ICP41	ME-ICP41	ME-ICP41	ME-ICP41	ME-ICP41	ME-ICP41	ME-ICP41	ME-ICP41	ME-ICP41	ME-ICP41	ME-ICP41	ME-ICP41	ME-ICP41	ME-ICP41
		Ga ppm 10	Hg ppm 1	K % 0.01	La ppm 10	Mg % 0.01	Mn ppm 5	Mo ppm 1	Na % 0.01	Ni ppm 1	P ppm 10	Pb ppm 2	S % 0.01	Sb ppm 2	Sc ppm 1	Sr ppm 1
CC61206		10	<1	0.06	20	0.44	213	<1	0.02	14	320	7	<0.01	<2	3	28
CC61207		<10	<1	0.04	10	0.40	211	1	0.02	13	440	7	0.01	<2	3	20
CC61208		<10	1	0.21	10	0.79	293	<1	0.02	23	1250	4	0.01	<2	4	30
CC61209		10	1	0.08	10	0.58	251	<1	0.03	19	480	6	0.02	<2	4	27
CC61210		10	1	0.49	10	2.24	535	2	0.02	32	690	5	0.02	<2	14	43
CC61211		<10	1	0.21	10	0.32	403	4	0.02	19	200	6	0.01	<2	5	28
CC61212		<10	1	0.10	30	0.43	592	5	0.03	21	330	15	0.01	<2	5	40
CC61213		<10	1	0.08	30	0.44	470	2	0.03	23	320	11	0.01	<2	6	37
CC61214		10	<1	0.11	10	0.54	267	3	0.02	13	280	11	0.01	<2	5	23
CC61215		10	1	0.07	10	0.73	424	1	0.03	16	500	7	0.03	<2	6	47
CC61216		10	1	0.09	10	0.78	332	1	0.03	17	380	8	0.02	<2	7	32
CC61217		<10	1	0.10	20	0.73	360	1	0.03	18	530	16	0.02	<2	6	35
CC61218		<10	<1	0.06	20	0.49	283	1	0.03	22	710	10	0.03	<2	5	38
CC61253		10	1	0.48	10	1.68	568	<1	0.03	41	880	3	0.01	<2	8	22
CC61254		10	<1	0.09	10	0.89	239	<1	0.02	28	250	5	0.01	<2	4	14
CC61255		10	1	0.13	10	0.81	159	<1	0.03	31	360	5	0.03	<2	4	22
CC61256		10	<1	0.30	<10	1.49	246	<1	0.02	68	420	3	0.01	<2	2	16
CC61257		<10	<1	0.09	10	0.98	188	<1	0.02	31	260	4	0.01	<2	4	16
CC61258		10	1	0.05	10	0.74	187	<1	0.02	24	450	4	0.01	<2	3	15
CC61259		10	<1	0.04	10	0.47	176	<1	0.02	18	260	8	0.01	<2	3	14
CC61260		10	1	0.38	10	2.02	334	<1	0.02	108	500	3	0.01	<2	5	23
CC61261		<10	1	0.05	10	0.75	240	<1	0.02	32	410	4	0.01	<2	3	21
CC61262		10	<1	0.05	10	0.77	275	1	0.02	32	320	6	<0.01	<2	3	14
CC61263		10	1	0.08	10	0.55	225	<1	0.02	21	210	6	0.01	<2	3	18
CC61264		10	1	0.07	10	0.50	670	<1	0.02	21	270	6	0.01	<2	3	19
CC61265		<10	1	0.07	10	0.62	278	<1	0.02	26	220	6	0.01	<2	5	20
CC61266		10	<1	0.08	10	0.67	277	<1	0.02	26	350	5	0.01	<2	4	18
CC61267		<10	1	0.19	<10	0.95	185	<1	0.02	28	290	2	0.01	<2	2	19
CC61268		10	1	0.08	<10	0.76	543	<1	0.03	25	290	4	0.01	<2	3	17
CC61269		<10	<1	0.05	<10	0.97	196	<1	0.02	34	130	3	0.01	<2	3	17
CC61270		<10	1	0.05	10	0.48	407	<1	0.02	17	220	5	0.01	<2	3	23
CC61271		10	<1	0.12	<10	0.75	211	<1	0.03	26	280	<2	0.04	<2	2	15
CC61272		10	<1	0.13	10	1.11	407	<1	0.03	35	560	5	0.04	<2	8	24
CC61273		10	1	0.15	10	0.99	229	<1	0.03	26	330	4	0.02	<2	4	20
CC61274		10	1	0.05	10	0.61	196	<1	0.02	18	350	4	0.02	<2	4	16
CC61275		10	1	0.05	10	0.54	223	<1	0.02	17	350	5	0.02	<2	3	16
CC61276		<10	1	0.06	10	0.61	198	<1	0.02	19	440	5	0.01	<2	4	20
CC61277		<10	<1	0.03	10	0.49	165	<1	0.02	16	390	5	0.01	<2	4	20
CC61278		10	<1	0.06	10	0.59	202	<1	0.03	19	380	5	0.01	<2	4	18
CC61279		10	<1	0.28	10	1.13	245	1	0.02	32	470	3	0.02	<2	3	17



ALS Chemex

EXCELLENCE IN ANALYTICAL CHEMISTRY

ALS Canada Ltd.

2103 Dollarton Hwy
North Vancouver BC V7H 0A7

Phone: 604 984 0221 Fax: 604 984 0218 www.alschemex.com

o: ATAC RESOURCES LTD.
C/O ARCHER, CATHRO & ASSOCIATES (1981)
LIMITED
1016-510 W HASTINGS ST
VANCOUVER BC V6B 1L8

Page: 6 - C
Total Pages: 7 (A - C)
Finalized Date: 4-NOV-2009
Account: RCM

Project: DAWSON GOLD - GREEN GULCH

CERTIFICATE OF ANALYSIS VA09118073

Sample Description	Method Analyte Units LOR	ME-ICP41	ME-ICP41	ME-ICP41	ME-ICP41	ME-ICP41	ME-ICP41	
		Th	Ti	Tl	U	V	W	Zn
		ppm	%	ppm	ppm	ppm	ppm	ppm
		20	0.01	10	10	1	10	2
CC61206		<20	0.08	<10	<10	53	<10	44
CC61207		<20	0.08	<10	<10	55	<10	42
CC61208		<20	0.12	<10	<10	57	<10	48
CC61209		<20	0.10	<10	<10	56	<10	49
CC61210		<20	0.18	<10	<10	119	<10	81
CC61211		<20	0.05	<10	<10	75	<10	38
CC61212		20	0.06	<10	<10	49	<10	56
CC61213		20	0.06	<10	<10	56	<10	50
CC61214		<20	0.06	<10	<10	70	<10	48
CC61215		<20	0.06	<10	<10	73	<10	52
CC61216		<20	0.08	<10	<10	80	<10	50
CC61217		<20	0.08	<10	<10	69	<10	57
CC61218		<20	0.08	<10	<10	54	<10	53
CC61253		<20	0.18	<10	<10	148	<10	68
CC61254		<20	0.13	<10	<10	74	<10	45
CC61255		<20	0.15	<10	<10	63	<10	38
CC61256		<20	0.16	<10	<10	70	<10	43
CC61257		<20	0.13	<10	<10	69	<10	38
CC61258		<20	0.11	<10	<10	64	<10	39
CC61259		<20	0.10	<10	<10	69	<10	38
CC61260		<20	0.15	<10	<10	83	<10	42
CC61261		<20	0.09	<10	<10	49	<10	39
CC61262		<20	0.10	<10	<10	74	<10	41
CC61263		<20	0.09	<10	<10	70	<10	39
CC61264		<20	0.08	<10	<10	67	<10	45
CC61265		<20	0.09	<10	<10	64	<10	41
CC61266		<20	0.10	<10	<10	69	<10	42
CC61267		<20	0.10	<10	<10	52	<10	29
CC61268		<20	0.09	<10	<10	66	<10	30
CC61269		<20	0.14	<10	<10	71	<10	36
CC61270		<20	0.08	<10	<10	62	<10	32
CC61271		<20	0.13	<10	<10	66	<10	31
CC61272		<20	0.10	<10	<10	87	<10	49
CC61273		<20	0.15	<10	<10	79	<10	46
CC61274		<20	0.11	<10	<10	73	<10	46
CC61275		<20	0.10	<10	<10	69	<10	41
CC61276		<20	0.10	<10	<10	67	<10	42
CC61277		<20	0.09	<10	<10	60	<10	38
CC61278		<20	0.10	<10	<10	75	<10	42
CC61279		<20	0.16	<10	<10	74	<10	54



ALS Chemex

EXCELLENCE IN ANALYTICAL CHEMISTRY

ALS Canada Ltd.

2103 Dollarton Hwy

North Vancouver BC V7H 0A7

Phone: 604 984 0221 Fax: 604 984 0218 www.alschemex.com

O: ATAC RESOURCES LTD.
 C/O ARCHER, CATHRO & ASSOCIATES (1981)
 LIMITED
 1016-510 W HASTINGS ST
 VANCOUVER BC V6B 1L8

Page: 7 - A
 Total Pages: 7 (A - C)
 Finalized Date: 4-NOV-2009
 Account: RCM

Project: DAWSON GOLD - GREEN GULCH

CERTIFICATE OF ANALYSIS VA09118073

Sample Description	Method Analyte Units LOR	WEI-21	Au-ICP21	ME-ICP41	ME-ICP41	ME-ICP41	ME-ICP41	ME-ICP41	ME-ICP41	ME-ICP41	ME-ICP41	ME-ICP41	ME-ICP41	ME-ICP41	ME-ICP41	ME-ICP41
		Recvd Wt. kg	Au ppm	Ag ppm	Al %	As ppm	B ppm	Ba ppm	Be ppm	Bi ppm	Ca %	Cd ppm	Co ppm	Cr ppm	Cu ppm	Fe %
		0.02	0.001	0.2	0.01	2	10	10	0.5	2	0.01	0.5	1	1	1	0.01
CC61280		0.22	<0.001	<0.2	1.24	7	<10	190	<0.5	<2	0.13	<0.5	11	47	29	2.62
CC61281		0.26	<0.001	<0.2	2.25	2	<10	270	<0.5	<2	0.31	<0.5	23	116	56	4.01
CC61282		0.24	0.006	<0.2	1.60	8	<10	280	<0.5	<2	0.18	<0.5	14	50	26	2.57
CC61283		0.22	<0.001	<0.2	1.88	8	<10	320	<0.5	<2	0.18	<0.5	12	38	18	3.12
CC61438		0.20	<0.001	<0.2	1.79	3	<10	320	<0.5	<2	0.57	<0.5	10	35	29	3.01
CC61439		0.20	<0.001	<0.2	2.41	<2	<10	180	<0.5	<2	0.48	<0.5	19	54	19	4.21
CC61440		0.24	0.004	<0.2	1.37	7	<10	320	<0.5	<2	0.63	<0.5	10	32	33	2.40
CC61441		0.24	0.002	<0.2	1.68	8	<10	310	<0.5	<2	0.66	<0.5	9	33	45	2.73
CC61442		0.28	0.013	<0.2	2.03	7	<10	270	0.5	<2	0.47	<0.5	13	46	45	3.59
CC61443		0.18	<0.001	<0.2	1.21	2	<10	140	<0.5	<2	0.39	<0.5	11	35	38	2.20
CC61444		0.24	<0.001	<0.2	1.13	<2	<10	200	<0.5	<2	0.42	<0.5	9	31	53	1.97
CC61445		0.22	0.005	<0.2	1.47	<2	<10	190	<0.5	<2	0.34	<0.5	12	37	51	2.43
CC61446		0.20	0.002	<0.2	2.34	<2	<10	160	<0.5	<2	0.64	<0.5	23	130	96	4.28
CC61447		0.30	0.003	<0.2	1.24	4	<10	150	<0.5	<2	0.58	<0.5	10	35	52	2.54
CC61448		0.30	0.008	<0.2	1.46	4	<10	280	<0.5	<2	0.62	<0.5	9	38	54	2.72
CC61449		0.18	0.006	<0.2	1.55	5	<10	260	<0.5	<2	0.51	<0.5	10	47	41	2.77
CC61450		0.20	0.003	0.2	1.47	3	<10	240	<0.5	<2	0.40	<0.5	8	33	52	2.46
CC61451		0.24	0.001	<0.2	2.08	6	<10	240	<0.5	<2	0.42	<0.5	12	36	80	3.50
CC61452		0.20	0.002	<0.2	1.70	3	<10	280	<0.5	2	0.31	<0.5	11	34	69	2.93
CC61453		0.24	0.001	<0.2	1.35	12	<10	280	<0.5	<2	0.15	<0.5	6	18	23	2.58
CC61454		0.22	0.004	<0.2	1.48	7	<10	320	<0.5	<2	0.23	<0.5	7	26	15	2.81
CC61455		0.22	0.004	<0.2	1.60	8	<10	520	<0.5	<2	0.28	<0.5	9	31	15	2.67
CC61456		0.20	0.004	<0.2	1.52	8	<10	590	<0.5	<2	0.30	<0.5	9	29	14	2.53
CC61457		0.22	0.002	<0.2	1.55	8	<10	450	<0.5	<2	0.31	<0.5	7	31	17	2.55
CC61458		0.18	0.003	<0.2	1.94	9	<10	470	<0.5	<2	0.21	<0.5	8	33	16	2.90
CC61459		0.18	0.001	<0.2	1.52	7	<10	330	0.5	<2	0.16	<0.5	7	21	15	3.12
CC61460		0.26	0.002	<0.2	1.75	7	<10	550	<0.5	<2	0.15	<0.5	8	30	17	2.80
CC61461		0.22	0.001	<0.2	1.81	5	<10	480	<0.5	<2	0.23	<0.5	7	29	13	2.96
CC61462		0.22	<0.001	<0.2	2.22	10	<10	320	<0.5	<2	0.18	<0.5	10	32	15	3.35
CC61463		0.24	0.001	<0.2	1.97	5	<10	320	<0.5	<2	0.17	<0.5	7	31	13	3.13
CC61464		0.22	0.005	<0.2	2.86	12	<10	220	0.5	<2	0.13	<0.5	10	41	22	3.22
CC61465		0.20	0.004	<0.2	2.30	10	<10	310	0.5	<2	0.20	<0.5	9	34	21	3.04
CC61466		0.18	0.002	<0.2	1.79	9	<10	280	<0.5	<2	0.20	<0.5	7	30	21	2.71
CC61467		0.20	0.010	<0.2	1.55	44	<10	780	<0.5	<2	0.28	<0.5	8	30	23	2.84
CC61468		0.16	0.007	<0.2	1.54	31	<10	870	<0.5	<2	0.24	<0.5	9	31	26	2.79
CC61469		0.18	0.002	0.2	1.50	38	<10	430	<0.5	<2	0.20	<0.5	11	38	27	3.49
CC61470		0.16	0.008	<0.2	1.77	50	<10	240	0.6	<2	0.20	<0.5	13	37	30	3.99
CC61471		0.20	0.006	<0.2	2.03	14	<10	360	0.5	<2	0.18	<0.5	11	42	38	3.16



ALS Chemex

EXCELLENCE IN ANALYTICAL CHEMISTRY

ALS Canada Ltd.

2103 Dollarton Hwy

North Vancouver BC V7H 0A7

Phone: 604 984 0221 Fax: 604 984 0218 www.alschemex.com

o: ATAC RESOURCES LTD.
 C/O ARCHER, CATHRO & ASSOCIATES (1981)
 LIMITED
 1016-510 W HASTINGS ST
 VANCOUVER BC V6B 1L8

Page: 7 - B
 Total Pages: 7 (A - C)
 Finalized Date: 4-NOV-2009
 Account: RCM

Project: DAWSON GOLD - GREEN GULCH

CERTIFICATE OF ANALYSIS VA09118073

Sample Description	Method Analyte Units LOR	ME-ICP41	ME-ICP41	ME-ICP41	ME-ICP41	ME-ICP41	ME-ICP41	ME-ICP41	ME-ICP41	ME-ICP41	ME-ICP41	ME-ICP41	ME-ICP41	ME-ICP41	ME-ICP41	ME-ICP41
		Ga	Hg	K	La	Mg	Mn	Mo	Na	Ni	P	Pb	S	Sb	Sc	Sr
		ppm	ppm	%	ppm	%	ppm	ppm	%	ppm	ppm	ppm	%	ppm	ppm	ppm
CC61280		10	<1	0.04	<10	0.38	251	2	0.02	35	440	5	0.03	<2	2	11
CC61281		<10	<1	0.11	<10	1.50	447	2	0.03	46	460	<2	0.02	<2	7	17
CC61282		10	<1	0.06	10	0.68	361	2	0.02	26	400	3	0.03	<2	4	17
CC61283		<10	<1	0.11	10	0.63	400	2	0.02	24	410	8	0.03	<2	3	17
CC61438		10	<1	0.45	30	0.73	205	2	0.03	25	660	6	0.04	<2	4	32
CC61439		10	<1	1.03	20	1.36	337	2	0.02	39	1180	9	0.02	<2	4	21
CC61440		10	<1	0.08	10	0.55	352	2	0.03	23	550	4	0.03	2	4	34
CC61441		<10	<1	0.10	10	0.62	308	1	0.04	24	550	6	0.03	<2	5	38
CC61442		10	<1	0.62	20	0.87	408	3	0.02	40	950	8	0.03	<2	4	25
CC61443		<10	<1	0.14	<10	0.55	285	2	0.03	17	280	2	0.02	2	4	20
CC61444		<10	<1	0.15	<10	0.45	225	1	0.03	15	280	<2	0.02	<2	5	18
CC61445		<10	<1	0.19	<10	0.67	177	2	0.03	17	330	4	0.02	<2	4	25
CC61446		10	1	0.14	<10	1.79	364	2	0.03	49	610	<2	0.02	<2	16	41
CC61447		<10	<1	0.04	10	0.67	418	2	0.03	17	660	3	0.03	<2	5	26
CC61448		<10	<1	0.03	10	0.63	268	2	0.03	19	490	5	0.03	<2	6	29
CC61449		10	1	0.08	10	0.75	388	2	0.03	22	310	4	0.02	<2	6	27
CC61450		<10	<1	0.05	10	0.62	209	1	0.03	17	380	3	0.02	<2	4	26
CC61451		10	1	0.27	<10	1.12	294	2	0.03	19	630	2	0.02	<2	4	23
CC61452		<10	1	0.15	10	0.74	326	2	0.03	20	320	3	0.02	2	6	20
CC61453		10	<1	0.16	20	0.32	267	2	0.02	18	280	9	0.02	2	3	15
CC61454		10	<1	0.26	10	0.51	258	2	0.03	15	210	10	0.03	<2	3	20
CC61455		10	<1	0.09	10	0.46	297	2	0.02	17	350	7	0.02	<2	4	23
CC61456		10	<1	0.10	10	0.46	581	2	0.02	17	310	6	0.02	<2	3	27
CC61457		<10	<1	0.06	10	0.53	223	2	0.03	17	300	6	0.02	<2	4	27
CC61458		10	<1	0.07	10	0.51	288	2	0.02	22	230	7	0.02	<2	3	21
CC61459		10	1	0.21	10	0.41	321	2	0.02	13	320	7	0.02	<2	4	15
CC61460		10	<1	0.06	10	0.45	405	2	0.02	18	230	7	0.02	2	3	17
CC61461		10	<1	0.09	10	0.47	414	2	0.02	17	430	9	0.03	<2	3	23
CC61462		10	<1	0.13	10	0.50	523	2	0.02	17	370	6	0.03	2	3	16
CC61463		10	<1	0.05	10	0.44	290	2	0.02	17	280	7	0.02	<2	3	17
CC61464		10	<1	0.04	10	0.50	223	1	0.03	24	230	9	0.03	<2	4	15
CC61465		10	<1	0.08	20	0.48	268	2	0.02	21	330	11	0.02	3	4	20
CC61466		10	<1	0.10	20	0.43	271	2	0.02	17	450	9	0.03	<2	3	18
CC61467		<10	1	0.05	10	0.41	348	2	0.02	26	640	9	0.03	4	4	22
CC61468		10	<1	0.06	10	0.41	306	2	0.02	23	510	6	0.03	<2	4	24
CC61469		10	<1	0.09	10	0.42	555	2	0.02	29	820	7	<0.01	<2	4	20
CC61470		10	<1	0.11	10	0.40	425	2	0.02	32	780	6	<0.01	<2	4	17
CC61471		10	1	0.04	10	0.52	351	2	0.02	32	300	7	<0.01	<2	5	20



ALS Chemex

EXCELLENCE IN ANALYTICAL CHEMISTRY

ALS Canada Ltd.

2103 Dollarton Hwy
North Vancouver BC V7H 0A7

Phone: 604 984 0221 Fax: 604 984 0218 www.alschemex.com

J: ATAC RESOURCES LTD.

C/O ARCHER, CATHRO & ASSOCIATES (1981)

LIMITED

1016-510 W HASTINGS ST

VANCOUVER BC V6B 1L8

Project: DAWSON GOLD - GREEN GULCH

Page: 7 - C

Total Pages: 7 (A - C)

Finalized Date: 4-NOV-2009

Account: RCM

CERTIFICATE OF ANALYSIS VA09118073

Sample Description	Method Analyte Units LOR	ME-ICP41	ME-ICP41	ME-ICP41	ME-ICP41	ME-ICP41	ME-ICP41	ME-ICP41
		Th	Ti	Ti	U	V	W	Zn
		ppm	%	ppm	ppm	ppm	ppm	ppm
		20	0.01	10	10	1	10	2
CC61280		<20	0.08	<10	<10	65	<10	30
CC61281		<20	0.12	<10	<10	95	<10	49
CC61282		<20	0.08	<10	<10	59	<10	46
CC61283		<20	0.09	<10	<10	69	<10	64
CC61438		<20	0.13	<10	<10	47	<10	62
CC61439		<20	0.24	<10	<10	48	<10	93
CC61440		<20	0.08	<10	<10	55	<10	48
CC61441		<20	0.11	<10	<10	64	<10	53
CC61442		<20	0.15	<10	<10	59	<10	91
CC61443		<20	0.10	<10	<10	68	<10	38
CC61444		<20	0.09	<10	<10	66	<10	27
CC61445		<20	0.11	<10	<10	70	<10	42
CC61446		<20	0.06	<10	<10	138	<10	59
CC61447		<20	0.06	<10	<10	76	<10	43
CC61448		<20	0.07	<10	<10	78	<10	45
CC61449		<20	0.09	<10	<10	81	<10	50
CC61450		<20	0.09	<10	<10	66	<10	42
CC61451		<20	0.17	<10	<10	108	<10	53
CC61452		<20	0.12	<10	<10	86	<10	45
CC61453		<20	0.06	<10	<10	42	<10	68
CC61454		<20	0.11	<10	<10	55	<10	66
CC61455		<20	0.08	<10	<10	57	<10	49
CC61456		<20	0.08	<10	<10	57	<10	51
CC61457		<20	0.09	<10	<10	57	<10	48
CC61458		<20	0.08	<10	<10	60	<10	50
CC61459		<20	0.09	<10	<10	46	<10	76
CC61460		<20	0.07	<10	<10	66	<10	50
CC61461		<20	0.07	<10	<10	65	<10	58
CC61462		<20	0.10	<10	<10	67	<10	80
CC61463		<20	0.08	<10	<10	75	<10	62
CC61464		<20	0.09	<10	<10	67	<10	46
CC61465		<20	0.09	<10	<10	65	<10	60
CC61466		<20	0.10	<10	<10	58	<10	64
CC61467		<20	0.06	<10	<10	59	<10	73
CC61468		<20	0.07	<10	<10	63	<10	59
CC61469		<20	0.06	<10	<10	76	<10	74
CC61470		<20	0.04	<10	<10	83	<10	85
CC61471		<20	0.07	<10	<10	65	<10	53



ALS Chemex

EXCELLENCE IN ANALYTICAL CHEMISTRY

ALS Canada Ltd.

2103 Dollarton Hwy
North Vancouver BC V7H 0A7

Phone: 604 984 0221 Fax: 604 984 0218 www.alschemex.com

To: ATAC RESOURCES LTD.
C/O ARCHER, CATHRO & ASSOCIATES (1981)
LIMITED
1016-510 W HASTINGS ST
VANCOUVER BC V6B 1L8

Page: 1
Finalized Date: 7-NOV-2009
Account: RCM

CERTIFICATE VA09118072

Project: DAWSON GOLD - GREEN GULCH

P.O. No.:

This report is for 199 Soil samples submitted to our lab in Vancouver, BC, Canada on 23-OCT-2009.

The following have access to data associated with this certificate:

AL ARCHER
BILL WENGZYNOWSKI

DOUG EATON

JOAN MARIACHER

SAMPLE PREPARATION

ALS CODE	DESCRIPTION
WEI-21	Received Sample Weight
LOG-22	Sample login - Rcd w/o BarCode
SCR-41	Screen to -180um and save both

ANALYTICAL PROCEDURES

ALS CODE	DESCRIPTION	INSTRUMENT
Au-ICP21	Au 30g FA ICP-AES Finish	ICP-AES
ME-ICP41	35 Element Aqua Regia ICP-AES	ICP-AES

To: ATAC RESOURCES LTD.
ATTN: AL ARCHER
C/O ARCHER, CATHRO & ASSOCIATES (1981) LIMITED
1016-510 W HASTINGS ST
VANCOUVER BC V6B 1L8

This is the Final Report and supersedes any preliminary report with this certificate number. Results apply to samples as submitted. All pages of this report have been checked and approved for release.

Signature:

Colin Ramshaw, Vancouver Laboratory Manager



ALS Chemex

EXCELLENCE IN ANALYTICAL CHEMISTRY

ALS Canada Ltd.

2103 Dollarton Hwy
North Vancouver BC V7H 0A7

Phone: 604 984 0221 Fax: 604 984 0218 www.alschemex.com

ATAC RESOURCES LTD.
C/O ARCHER, CATHRO & ASSOCIATES (1981)
LIMITED
1016-510 W HASTINGS ST.
VANCOUVER BC V6B 1L8

Page: 2 - A
Total # Pages: 6 (A - C)
Plus Appendix Pages
Finalized Date: 7-NOV-2009
Account: RCM

Project: DAWSON GOLD - GREEN GULCH

CERTIFICATE OF ANALYSIS VA09118072

Sample Description	Method Analyte Units LOR	WEI-21	Au-ICP21	ME-ICP41	ME-ICP41	ME-ICP41	ME-ICP41	ME-ICP41	ME-ICP41	ME-ICP41	ME-ICP41	ME-ICP41	ME-ICP41	ME-ICP41	ME-ICP41	ME-ICP41
		Recvd Wt. kg	Au ppm	Ag ppm	Al %	As ppm	B ppm	Ba ppm	Be ppm	Bi ppm	Ca %	Cd ppm	Co ppm	Cr ppm	Cu ppm	Fe %
CC60451		0.18	0.002	<0.2	2.22	7	<10	690	0.5	3	0.37	<0.5	16	77	51	3.91
CC60452		0.22	0.005	<0.2	1.64	8	<10	450	<0.5	5	0.44	<0.5	10	38	39	2.82
CC60453		0.30	0.007	<0.2	1.64	8	<10	460	<0.5	2	0.45	<0.5	10	37	47	2.65
CC60454		0.20	0.006	<0.2	1.76	7	<10	340	<0.5	4	0.14	<0.5	10	40	15	2.97
CC60455		0.22	0.015	<0.2	1.64	8	<10	250	<0.5	3	0.33	<0.5	8	35	17	2.86
CC60456		0.22	0.003	<0.2	1.47	7	<10	210	<0.5	4	0.20	<0.5	7	30	15	2.79
CC60457		0.22	0.005	<0.2	1.48	9	<10	230	<0.5	3	0.38	<0.5	9	31	23	2.63
CC60458		0.22	0.010	<0.2	1.93	8	<10	240	<0.5	3	0.32	<0.5	9	37	39	3.23
CC60459		0.20	0.009	<0.2	1.88	7	<10	300	<0.5	3	0.33	<0.5	12	39	27	3.21
CC60460		0.18	0.008	<0.2	1.52	5	<10	230	<0.5	3	0.37	<0.5	10	41	21	2.67
CC60461		0.20	0.006	0.2	1.66	7	<10	270	<0.5	5	0.45	<0.5	10	34	30	2.84
CC60462		0.20	0.005	<0.2	1.79	12	<10	280	<0.5	3	0.34	<0.5	10	37	24	2.76
CC60463		0.28	0.005	0.2	1.87	10	<10	400	<0.5	4	0.38	<0.5	12	51	27	3.04
CC60464		0.38	0.009	<0.2	1.60	7	<10	350	<0.5	3	0.41	<0.5	10	32	27	2.72
CC60465		0.12	0.001	<0.2	1.43	8	<10	220	<0.5	3	0.18	<0.5	7	24	19	2.41
CC60466		0.22	0.010	0.2	1.74	6	<10	420	<0.5	4	0.69	<0.5	10	43	34	2.83
CC60467		0.34	0.002	0.2	1.88	8	<10	480	<0.5	4	0.48	<0.5	12	77	42	2.93
CC60468		0.22	0.251	0.3	1.88	6	<10	690	0.6	<2	0.68	<0.5	11	61	50	2.74
CC60469		0.26	0.004	<0.2	1.77	10	<10	640	<0.5	4	0.41	<0.5	9	40	21	2.77
CC60470		0.42	0.004	0.3	1.76	8	<10	710	0.5	2	0.44	<0.5	10	38	34	2.82
CC60471		0.20	0.003	0.2	1.38	11	<10	430	<0.5	2	0.25	<0.5	6	28	13	2.47
CC60472		0.30	0.006	0.2	1.60	7	<10	470	<0.5	3	0.29	<0.5	7	32	18	2.64
CC60473		0.30	0.005	0.2	1.65	11	<10	580	<0.5	4	0.52	<0.5	10	36	25	2.69
CC60474		0.26	0.007	<0.2	1.76	6	<10	640	<0.5	2	0.32	<0.5	8	38	23	2.70
CC60475		0.24	0.004	<0.2	1.65	10	<10	640	<0.5	4	0.41	<0.5	7	33	21	2.59
CC60476		0.30	0.014	<0.2	1.86	8	<10	770	<0.5	4	0.36	<0.5	8	32	18	2.71
CC60477		0.26	0.010	<0.2	1.55	8	<10	450	<0.5	3	0.26	<0.5	8	26	12	2.39
CC60478		0.26	0.002	0.2	1.74	9	<10	370	<0.5	3	0.31	<0.5	8	34	16	2.72
CC60479		0.20	0.010	<0.2	1.73	8	<10	450	<0.5	3	0.42	<0.5	11	193	70	2.51
CC60480		0.24	<0.001	0.3	1.60	8	<10	490	<0.5	2	0.46	<0.5	9	31	33	3.05
CC60481		0.40	0.002	<0.2	1.80	11	<10	320	<0.5	<2	0.29	<0.5	8	30	17	2.86
CC60482		0.14	0.002	<0.2	1.70	4	<10	470	<0.5	<2	0.58	<0.5	10	45	39	2.88
CC60483		0.34	0.002	<0.2	1.58	8	<10	310	<0.5	<2	0.52	<0.5	9	38	27	2.45
CC60484		0.32	0.001	<0.2	1.60	7	<10	240	<0.5	<2	0.46	<0.5	9	36	29	2.49
CC60485		0.22	<0.001	0.2	1.17	7	<10	100	<0.5	3	0.31	<0.5	8	62	32	1.71
CC60486		0.28	0.003	<0.2	1.42	5	<10	160	<0.5	3	0.40	<0.5	9	56	31	2.08
CC60487		0.16	<0.001	<0.2	1.89	12	<10	200	<0.5	4	0.20	<0.5	9	45	32	2.73
CC60488		0.26	0.006	0.2	1.63	11	<10	350	<0.5	4	0.32	<0.5	9	30	16	2.64
CC60489		0.20	0.001	0.2	1.94	10	<10	280	<0.5	3	0.28	<0.5	13	73	30	3.09
CC60490		0.20	0.001	<0.2	1.49	7	<10	330	<0.5	3	0.34	<0.5	12	28	13	2.51



ALS Chemex

EXCELLENCE IN ANALYTICAL CHEMISTRY

ALS Canada Ltd.

2103 Dollarton Hwy
North Vancouver BC V7H 0A7

Phone: 604 984 0221 Fax: 604 984 0218 www.alschemex.com

Client: ATAC RESOURCES LTD.
C/O ARCHER, CATHRO & ASSOCIATES (1981)
LIMITED
1016-510 W HASTINGS ST
VANCOUVER BC V6B 1L8

Project: DAWSON GOLD - GREEN GULCH

Page: 2 - B
Total # Pages: 6 (A - C)
Plus Appendix Pages
Finalized Date: 7-NOV-2009
Account: RCM

CERTIFICATE OF ANALYSIS VA09118072

Sample Description	Method Analyte Units LOR	ME-ICP41	ME-ICP41	ME-ICP41	ME-ICP41	ME-ICP41	ME-ICP41	ME-ICP41	ME-ICP41	ME-ICP41	ME-ICP41	ME-ICP41	ME-ICP41	ME-ICP41	ME-ICP41	ME-ICP41
		Ga	Hg	K	La	Mg	Mn	Mo	Na	Ni	P	Pb	S	Sb	Sc	Sr
		ppm	ppm	%	ppm	%	ppm	ppm	%	ppm	ppm	ppm	%	ppm	ppm	ppm
		10	1	0.01	10	0.01	5	1	0.01	1	10	0.01	2	0.01	2	1
CC60451		10	<1	0.77	20	1.24	405	4	0.02	59	950	13	0.03	<2	6	22
CC60452		10	<1	0.31	30	0.71	293	2	0.03	25	660	11	0.04	<2	5	30
CC60453		<10	<1	0.23	40	0.69	291	1	0.03	27	460	10	0.03	<2	5	31
CC60454		10	1	0.37	10	0.70	357	1	0.02	26	200	7	0.02	<2	4	14
CC60455		10	<1	0.24	10	0.74	234	1	0.03	26	510	7	0.02	<2	4	24
CC60456		10	1	0.12	10	0.49	268	2	0.02	19	300	8	0.03	<2	3	19
CC60457		10	<1	0.12	20	0.57	347	1	0.03	22	420	6	0.02	<2	5	29
CC60458		10	1	0.41	20	0.87	253	1	0.02	29	540	12	0.03	<2	4	22
CC60459		10	<1	0.37	10	0.86	696	1	0.02	25	610	7	0.02	<2	4	24
CC60460		10	<1	0.41	10	0.77	306	2	0.02	20	900	5	0.03	<2	3	22
CC60461		<10	<1	0.15	20	0.69	265	1	0.03	23	700	6	0.03	<2	4	27
CC60462		<10	<1	0.06	10	0.58	320	1	0.02	23	510	5	0.02	<2	5	25
CC60463		10	1	0.35	10	0.84	688	1	0.02	29	710	6	0.03	<2	4	28
CC60464		<10	<1	0.23	20	0.67	310	1	0.03	24	650	9	0.03	<2	4	27
CC60465		10	<1	0.08	10	0.40	310	2	0.02	16	350	7	0.03	<2	3	14
CC60466		10	1	0.23	20	0.68	379	1	0.03	26	770	6	0.04	<2	5	42
CC60467		10	<1	0.21	10	0.92	266	1	0.03	36	710	4	0.03	<2	4	33
CC60468		10	<1	0.24	30	0.81	325	2	0.03	36	710	6	0.05	<2	4	50
CC60469		<10	1	0.07	20	0.62	276	1	0.03	25	490	7	0.03	<2	4	33
CC60470		<10	<1	0.06	20	0.63	322	1	0.03	28	470	8	0.03	<2	5	34
CC60471		10	<1	0.08	10	0.49	198	1	0.02	16	400	7	0.03	<2	3	20
CC60472		10	<1	0.09	10	0.49	271	2	0.02	19	430	11	0.02	<2	3	22
CC60473		<10	<1	0.08	20	0.58	354	1	0.03	23	510	5	0.02	<2	4	34
CC60474		10	1	0.07	20	0.57	277	1	0.02	21	460	8	0.02	<2	4	25
CC60475		<10	<1	0.06	20	0.54	227	1	0.02	21	480	8	0.02	<2	4	31
CC60476		10	<1	0.06	20	0.50	237	1	0.02	19	410	10	0.03	<2	4	28
CC60477		10	<1	0.05	10	0.40	418	1	0.02	14	360	8	0.02	<2	3	21
CC60478		10	<1	0.20	10	0.71	293	1	0.02	16	530	8	0.02	<2	4	22
CC60479		10	<1	0.13	10	1.00	189	1	0.02	33	810	5	0.02	<2	3	25
CC60480		10	<1	0.26	10	0.94	280	1	0.03	16	740	5	0.02	<2	4	25
CC60481		10	<1	0.05	10	0.50	248	1	<0.01	13	290	11	<0.01	<2	4	21
CC60482		10	<1	0.10	10	0.93	271	1	<0.01	14	580	6	0.01	3	7	29
CC60483		10	<1	0.04	10	0.60	286	<1	0.01	20	480	6	0.01	<2	5	31
CC60484		10	1	0.04	10	0.57	300	<1	0.01	22	510	6	0.01	2	5	30
CC60485		<10	<1	0.03	10	0.62	129	1	0.02	41	250	6	0.01	<2	3	19
CC60486		<10	<1	0.03	10	0.65	152	1	0.03	46	360	6	0.01	<2	4	22
CC60487		<10	1	0.06	10	0.64	237	1	0.02	23	180	5	0.01	<2	3	16
CC60488		<10	<1	0.04	10	0.45	832	1	0.02	17	230	7	0.01	<2	3	25
CC60489		10	<1	0.06	10	0.85	587	2	0.02	35	120	11	<0.01	<2	5	20
CC60490		<10	<1	0.04	10	0.39	688	2	0.02	15	240	7	0.01	<2	3	23



ALS Chemex

EXCELLENCE IN ANALYTICAL CHEMISTRY

ALS Canada Ltd.

2103 Dollarton Hwy
North Vancouver BC V7H 0A7

Phone: 604 984 0221 Fax: 604 984 0218 www.alschemex.com

O: ATAC RESOURCES LTD.

C/O ARCHER, CATHRO & ASSOCIATES (1981)

LIMITED

1016-510 W HASTINGS ST

VANCOUVER BC V6B 1L8

Project: DAWSON GOLD - GREEN GULCH

Page: 2 - C

Total Pages: 6 (A - C)

Plus Appendix Pages

Finalized Date: 7-NOV-2009

Account: RCM

CERTIFICATE OF ANALYSIS VA09118072

Sample Description	Method Analyte Units LOR	ME-ICP41	ME-ICP41	ME-ICP41	ME-ICP41	ME-ICP41	ME-ICP41	ME-ICP41
		Th	Ti	Ti	U	V	W	Zn
		ppm	%	ppm	ppm	ppm	ppm	ppm
		20	0.01	10	10	1	10	2
CC60451		<20	0.17	<10	<10	84	<10	133
CC60452		<20	0.12	<10	<10	55	<10	53
CC60453		<20	0.12	<10	<10	56	<10	50
CC60454		<20	0.14	<10	<10	59	<10	51
CC60455		<20	0.14	<10	<10	55	<10	54
CC60456		<20	0.11	<10	<10	62	<10	46
CC60457		<20	0.11	<10	<10	54	<10	44
CC60458		<20	0.14	<10	<10	56	<10	68
CC60459		<20	0.14	<10	<10	62	<10	61
CC60460		<20	0.14	<10	<10	59	<10	51
CC60461		<20	0.12	<10	<10	60	<10	49
CC60462		<20	0.09	<10	<10	63	<10	42
CC60463		<20	0.14	<10	<10	70	<10	51
CC60464		<20	0.13	<10	<10	54	<10	50
CC60465		<20	0.09	<10	<10	62	<10	44
CC60466		<20	0.13	<10	<10	61	<10	51
CC60467		<20	0.14	<10	<10	65	<10	55
CC60468		<20	0.14	<10	<10	61	<10	54
CC60469		<20	0.11	<10	<10	62	<10	51
CC60470		<20	0.12	<10	<10	62	<10	53
CC60471		<20	0.10	<10	<10	60	<10	42
CC60472		<20	0.11	<10	<10	62	<10	48
CC60473		<20	0.11	<10	<10	57	<10	53
CC60474		<20	0.11	<10	<10	61	<10	50
CC60475		<20	0.10	<10	<10	58	<10	46
CC60476		<20	0.10	<10	<10	62	<10	48
CC60477		<20	0.09	<10	<10	55	<10	42
CC60478		<20	0.12	<10	<10	67	<10	54
CC60479		<20	0.12	<10	<10	69	<10	37
CC60480		<20	0.15	<10	<10	88	<10	53
CC60481		<20	0.10	<10	<10	73	<10	46
CC60482		<20	0.11	<10	<10	81	<10	57
CC60483		<20	0.09	<10	<10	61	<10	45
CC60484		<20	0.10	<10	<10	60	<10	47
CC60485		<20	0.07	<10	<10	43	<10	29
CC60486		<20	0.08	<10	<10	50	<10	35
CC60487		<20	0.09	<10	<10	72	<10	38
CC60488		<20	0.07	<10	<10	66	<10	41
CC60489		<20	0.09	<10	<10	86	<10	42
CC60490		<20	0.07	<10	<10	65	<10	38



ALS Chemex

EXCELLENCE IN ANALYTICAL CHEMISTRY

ALS Canada Ltd.

2103 Dollarton Hwy
North Vancouver BC V7H 0A7

Phone: 604 984 0221 Fax: 604 984 0218 www.alschemex.com

O: ATAC RESOURCES LTD.

C/O ARCHER, CATHRO & ASSOCIATES (1981)

LIMITED

1016-510 W HASTINGS ST

VANCOUVER BC V6B 1L8

Project: DAWSON GOLD - GREEN GULCH

Page: 3 - A

Total # Pages: 6 (A - C)

Plus Appendix Pages

Finalized Date: 7-NOV-2009

Account: RCM

CERTIFICATE OF ANALYSIS VA09118072

Sample Description	WEI-21	Au-ICP21	ME-ICP41	ME-ICP41	ME-ICP41	ME-ICP41	ME-ICP41	ME-ICP41	ME-ICP41	ME-ICP41	ME-ICP41	ME-ICP41	ME-ICP41	ME-ICP41	ME-ICP41	ME-ICP41	ME-ICP41
	Recvd Wt. kg	Au ppm	Ag ppm	Al %	As ppm	B ppm	Ba ppm	Be ppm	Bi ppm	Ca %	Cd ppm	Co ppm	Cr ppm	Cu ppm	Fe %		
CC60491	0.14	0.001	0.3	1.57	9	<10	190	<0.5	4	0.25	<0.5	9	49	22	3.12		
CC60492	0.18	0.005	<0.2	2.40	5	<10	210	<0.5	2	0.29	<0.5	17	117	110	3.82		
CC60493	0.24	<0.001	0.2	2.79	4	<10	390	<0.5	4	0.42	<0.5	20	156	135	4.56		
CC60494	0.22	0.001	0.3	1.58	12	<10	270	<0.5	<2	0.25	<0.5	8	33	22	2.75		
CC60495	0.18	0.001	<0.2	1.66	11	<10	220	<0.5	2	0.14	<0.5	8	31	19	2.74		
CC60496	0.14	<0.001	0.4	1.54	9	<10	350	<0.5	4	0.19	<0.5	14	28	21	2.95		
CC60497	0.14	0.002	0.4	1.56	5	<10	670	<0.5	2	0.54	<0.5	20	43	153	2.70		
CC60498	0.18	0.002	<0.2	1.60	7	<10	370	<0.5	4	0.25	<0.5	11	29	24	2.55		
CC60499	0.14	0.001	0.3	1.44	6	<10	430	<0.5	<2	0.23	<0.5	12	29	26	2.56		
CC60500	0.14	<0.001	0.2	1.62	8	<10	450	<0.5	<2	0.31	<0.5	10	27	29	2.73		
CC60071	0.32	<0.001	<0.2	1.45	4	<10	190	<0.5	2	0.27	<0.5	11	45	49	2.30		
CC60072	0.30	<0.001	<0.2	1.61	9	<10	150	<0.5	3	0.27	<0.5	9	34	25	2.45		
CC60073	0.24	<0.001	0.3	1.15	5	<10	80	<0.5	3	0.21	<0.5	5	26	22	1.82		
CC60074	0.22	0.001	0.2	1.43	7	<10	160	<0.5	2	0.29	<0.5	8	31	24	2.40		
CC60075	0.30	0.002	<0.2	1.42	8	<10	260	<0.5	4	0.33	<0.5	9	31	39	2.20		
CC60076	0.28	<0.001	0.2	1.87	9	<10	240	<0.5	2	0.26	<0.5	11	37	28	2.75		
CC60077	0.18	0.002	<0.2	2.01	6	<10	150	<0.5	3	0.26	<0.5	13	82	65	3.21		
CC60078	0.18	<0.001	<0.2	1.63	6	<10	460	<0.5	3	0.27	<0.5	11	26	35	3.07		
CC60079	0.24	<0.001	<0.2	1.96	8	<10	440	<0.5	2	0.41	<0.5	10	44	48	3.15		
CC60080	0.16	0.006	0.2	1.73	8	<10	630	<0.5	2	0.64	<0.5	13	42	141	2.77		
CC60081	0.16	0.002	<0.2	1.90	8	<10	370	<0.5	3	0.33	<0.5	13	34	68	3.04		
CC60082	0.12	0.002	0.2	1.63	7	<10	270	<0.5	2	0.31	<0.5	13	36	57	2.75		
CC60083	0.16	0.002	<0.2	1.82	8	<10	240	<0.5	3	0.25	<0.5	10	30	56	2.98		
CC60084	0.16	0.002	0.3	1.76	5	<10	510	<0.5	3	0.35	<0.5	16	64	132	2.81		
CC60085	0.14	0.002	0.3	1.18	5	<10	210	<0.5	3	0.21	<0.5	7	28	37	1.68		
CC60086	0.18	<0.001	0.2	0.64	2	<10	120	<0.5	3	0.13	<0.5	4	25	22	0.86		
CC60087	0.40	0.001	<0.2	1.31	3	<10	270	<0.5	<2	0.30	<0.5	9	39	60	1.91		
CC60088	0.28	0.001	<0.2	1.55	7	<10	140	<0.5	<2	0.17	<0.5	8	45	42	2.40		
CC60089	0.34	0.002	<0.2	1.50	6	<10	180	<0.5	<2	0.24	<0.5	9	45	39	2.47		
CC60090	0.38	0.001	<0.2	1.24	4	<10	170	<0.5	<2	0.22	<0.5	9	41	44	2.00		
CC60091	0.24	0.001	<0.2	1.13	5	<10	190	<0.5	<2	0.28	<0.5	8	34	37	1.88		
CC60092	0.20	<0.001	0.3	1.59	7	<10	350	<0.5	<2	0.40	<0.5	13	35	27	2.72		
CC60093	0.12	<0.001	<0.2	1.50	5	<10	260	<0.5	<2	0.49	<0.5	12	40	44	2.58		
CC60094	0.24	0.005	0.2	1.42	4	<10	210	<0.5	<2	0.40	<0.5	9	32	40	2.39		
CC60095	0.14	0.011	<0.2	1.24	2	<10	230	<0.5	<2	0.47	<0.5	9	31	61	2.16		
CC60096	Destroyed																
CC60097	0.14	0.003	<0.2	1.53	4	<10	460	<0.5	<2	0.86	<0.5	13	38	66	2.44		
CC60098	0.34	0.008	0.2	1.62	2	<10	540	<0.5	<2	0.54	<0.5	13	211	95	2.57		
CC60099	0.32	0.001	<0.2	1.71	8	<10	240	<0.5	<2	0.16	<0.5	9	141	41	2.74		
CC60100	0.40	0.176	0.2	1.39	4	<10	350	<0.5	<2	0.36	<0.5	8	25	27	2.60		



ALS Chemex

EXCELLENCE IN ANALYTICAL CHEMISTRY

ALS Canada Ltd.

2103 Dollarton Hwy
North Vancouver BC V7H 0A7

Phone: 604 984 0221 Fax: 604 984 0218 www.alschemex.com

ATAC RESOURCES LTD.
C/O ARCHER, CATHRO & ASSOCIATES (1981)
LIMITED
1016-510 W HASTINGS ST
VANCOUVER BC V6B 1L8

Page: 3 - B
Total # Pages: 6 (A - C)
Plus Appendix Pages
Finalized Date: 7-NOV-2009
Account: RCM

Project: DAWSON GOLD - GREEN GULCH

CERTIFICATE OF ANALYSIS VA09118072

Sample Description	Method Analyte Units LOR	ME-ICP41	ME-ICP41	ME-ICP41	ME-ICP41	ME-ICP41	ME-ICP41	ME-ICP41	ME-ICP41	ME-ICP41	ME-ICP41	ME-ICP41	ME-ICP41	ME-ICP41	ME-ICP41	
		Ga	Hg	K	La	Mg	Mn	Mo	Na	Ni	P	Pb	S	Sb	Sc	Sr
		ppm	ppm	%	ppm	%	ppm	ppm	%	ppm	ppm	ppm	%	ppm	ppm	ppm
		10	1	0.01	10	0.01	5	1	0.01	1	10	2	0.01	2	1	
CC60491		10	<1	0.07	10	0.55	225	2	0.02	24	220	7	0.01	<2	3	17
CC60492		10	<1	0.30	<10	1.80	371	1	0.02	52	200	4	0.01	<2	7	15
CC60493		10	1	0.38	<10	2.50	641	1	0.03	69	310	2	0.01	<2	10	24
CC60494		<10	<1	0.08	10	0.50	269	1	0.02	19	260	7	0.01	<2	3	22
CC60495		10	<1	0.05	10	0.46	309	2	0.02	18	200	7	0.01	<2	3	15
CC60496		10	<1	0.07	10	0.45	730	1	0.02	17	430	8	0.01	<2	3	17
CC60497		10	<1	0.12	10	0.71	877	1	0.03	25	400	6	0.02	<2	4	32
CC60498		<10	<1	0.08	10	0.44	672	1	0.02	19	720	7	<0.01	<2	3	17
CC60499		<10	<1	0.10	10	0.45	806	1	0.02	18	270	15	0.01	<2	3	21
CC60500		10	<1	0.10	10	0.58	407	1	0.02	18	470	9	0.01	<2	3	28
CC60071		<10	<1	0.03	<10	0.58	291	1	0.02	19	280	5	<0.01	<2	4	16
CC60072		10	<1	0.08	10	0.46	189	1	0.03	19	290	5	<0.01	<2	4	21
CC60073		<10	<1	0.06	<10	0.33	118	1	0.03	13	400	4	0.01	<2	3	10
CC60074		<10	1	0.07	10	0.46	206	1	0.02	16	270	6	0.01	<2	3	19
CC60075		<10	<1	0.05	10	0.49	384	1	0.03	19	230	5	0.01	<2	5	20
CC60076		10	<1	0.06	10	0.46	318	1	0.02	21	280	7	0.01	<2	4	20
CC60077		10	1	0.05	<10	1.46	268	1	0.02	28	330	2	<0.01	<2	6	14
CC60078		10	1	0.21	10	0.69	471	2	0.03	16	340	6	0.01	<2	4	18
CC60079		10	1	0.18	10	1.07	323	1	0.02	24	390	5	0.01	<2	5	21
CC60080		10	<1	0.06	20	0.80	385	1	0.03	22	510	4	0.02	<2	7	27
CC60081		10	<1	0.09	10	0.85	454	1	0.02	19	460	7	0.01	<2	5	22
CC60082		10	<1	0.21	10	0.85	343	1	0.03	19	550	4	0.02	<2	4	20
CC60083		10	<1	0.07	10	0.73	287	1	0.02	18	460	7	0.01	<2	4	17
CC60084		10	1	0.07	10	0.90	469	1	0.03	33	370	5	0.02	<2	5	22
CC60085		<10	<1	0.05	10	0.54	122	1	0.02	23	140	4	0.01	<2	3	15
CC60086		<10	<1	0.03	<10	0.32	68	1	0.02	14	170	4	0.01	<2	1	11
CC60087		<10	<1	0.03	10	0.60	139	<1	<0.01	26	230	4	<0.01	<2	3	20
CC60088		<10	<1	0.04	<10	0.60	151	1	<0.01	24	260	4	<0.01	<2	3	14
CC60089		<10	<1	0.04	10	0.66	186	<1	<0.01	23	390	5	<0.01	<2	3	16
CC60090		<10	<1	0.04	10	0.53	155	<1	<0.01	22	340	5	<0.01	<2	3	14
CC60091		<10	<1	0.04	10	0.51	138	<1	<0.01	19	490	4	<0.01	<2	2	17
CC60092		<10	1	0.06	10	0.58	1050	1	<0.01	21	290	7	<0.01	<2	4	28
CC60093		<10	<1	0.07	10	0.78	386	<1	0.01	21	400	4	<0.01	<2	4	26
CC60094		<10	<1	0.06	10	0.69	234	<1	<0.01	17	440	4	<0.01	<2	3	22
CC60095		<10	<1	0.07	10	0.65	192	<1	0.01	16	540	4	0.02	<2	3	25
CC60096		<10	<1	0.07	10	0.69	464	<1	0.01	23	580	5	0.03	<2	4	41
CC60097		<10	<1	0.30	20	1.23	351	1	<0.01	34	630	6	<0.01	<2	5	32
CC60098		<10	<1	0.06	10	0.65	247	1	<0.01	29	200	8	<0.01	<2	3	15
CC60100		<10	<1	0.27	30	0.65	266	1	<0.01	15	600	15	<0.01	<2	4	23



ALS Chemex

EXCELLENCE IN ANALYTICAL CHEMISTRY

ALS Canada Ltd.

2103 Dollarton Hwy

North Vancouver BC V7H 0A7

Phone: 604 984 0221 Fax: 604 984 0218 www.alschemex.com

To: ATAC RESOURCES LTD.

C/O ARCHER, CATHRO & ASSOCIATES (1981)

LIMITED

1016-510 W HASTINGS ST

VANCOUVER BC V6B 1L8

Project: DAWSON GOLD - GREEN GULCH

Page: 3 - C

Total # Pages: 6 (A - C)

Plus Appendix Pages

Finalized Date: 7-NOV-2009

Account: RCM

CERTIFICATE OF ANALYSIS VA09118072

Sample Description	Method Analyte Units LOR	ME-JCP41	ME-JCP41	ME-JCP41	ME-JCP41	ME-JCP41	ME-JCP41	ME-JCP41
		Th	Ti	Tl	U	V	W	Zn
		ppm 20	% 0.01	ppm 10	ppm 10	ppm 1	ppm 10	ppm 2
CC60491		<20	0.10	<10	<10	88	<10	40
CC60492		<20	0.16	<10	<10	129	<10	51
CC60493		<20	0.19	<10	<10	178	<10	54
CC60494		<20	0.09	<10	<10	68	<10	41
CC60495		<20	0.08	<10	<10	70	<10	40
CC60496		<20	0.08	<10	<10	79	<10	45
CC60497		<20	0.13	<10	<10	88	<10	36
CC60498		<20	0.08	<10	<10	59	<10	45
CC60499		<20	0.08	<10	<10	63	<10	36
CC60500		<20	0.10	<10	<10	69	<10	45
CC60071		<20	0.07	<10	<10	66	<10	31
CC60072		<20	0.08	<10	<10	64	<10	34
CC60073		<20	0.07	<10	<10	48	<10	22
CC60074		<20	0.09	<10	<10	63	<10	35
CC60075		<20	0.08	<10	<10	52	<10	33
CC60076		<20	0.08	<10	<10	68	<10	44
CC60077		<20	0.14	<10	<10	110	<10	47
CC60078		<20	0.12	<10	<10	88	<10	57
CC60079		<20	0.13	<10	<10	87	<10	58
CC60080		<20	0.08	<10	<10	81	<10	46
CC60081		<20	0.11	<10	<10	89	<10	54
CC60082		<20	0.12	<10	<10	76	<10	50
CC60083		<20	0.12	<10	<10	85	<10	50
CC60084		<20	0.11	<10	<10	81	<10	45
CC60085		<20	0.10	<10	<10	48	<10	30
CC60086		<20	0.05	<10	<10	23	<10	13
CC60087		<20	0.08	<10	<10	48	<10	35
CC60088		<20	0.09	<10	<10	63	<10	39
CC60089		<20	0.10	<10	<10	65	<10	43
CC60090		<20	0.08	<10	<10	53	<10	35
CC60091		<20	0.07	<10	<10	48	<10	37
CC60092		<20	0.09	<10	<10	69	<10	45
CC60093		<20	0.10	<10	<10	71	<10	45
CC60094		<20	0.10	<10	<10	64	<10	43
CC60095		<20	0.10	<10	<10	58	<10	41
CC60096								
CC60097		<20	0.09	<10	<10	64	<10	51
CC60098		<20	0.12	<10	<10	67	<10	50
CC60099		<20	0.09	<10	<10	63	<10	42
CC60100		<20	0.12	<10	<10	57	<10	53



ALS Chemex

EXCELLENCE IN ANALYTICAL CHEMISTRY

ALS Canada Ltd.

2103 Dollarton Hwy
North Vancouver BC V7H 0A7

Phone: 604 984 0221 Fax: 604 984 0218 www.alschemex.com

ATAC RESOURCES LTD.
C/O ARCHER, CATHRO & ASSOCIATES (1981)
LIMITED
1016-510 W HASTINGS ST
VANCOUVER BC V6B 1L8

Page: 4 - A
Total Pages: 6 (A - C)
Plus Appendix Pages
Finalized Date: 7-NOV-2009
Account: RCM

Project: DAWSON GOLD - GREEN GULCH

CERTIFICATE OF ANALYSIS VA09118072

Sample Description	Method Analyte Units LOR	WEI-21	Au-ICP21	ME-ICP41	ME-ICP41	ME-ICP41	ME-ICP41	ME-ICP41	ME-ICP41	ME-ICP41	ME-ICP41	ME-ICP41	ME-ICP41	ME-ICP41	ME-ICP41	ME-ICP41
		Recvd Wt. kg	Au ppm	Ag ppm	Al %	As ppm	B ppm	Ba ppm	Be ppm	Bi ppm	Ca %	Cd ppm	Co ppm	Cr ppm	Cu ppm	Fe %
CC61551		0.18	0.001	0.2	1.59	6	<10	340	<0.5	<2	0.18	<0.5	11	30	18	2.61
CC61552		0.16	0.001	0.2	1.93	9	<10	380	<0.5	<2	0.24	<0.5	10	34	42	2.99
CC61553		0.14	<0.001	<0.2	1.39	7	<10	340	<0.5	<2	0.17	<0.5	10	26	19	2.94
CC61554		0.22	0.001	<0.2	1.85	6	<10	330	<0.5	<2	0.29	<0.5	11	37	54	3.14
CC61555		0.10	0.001	<0.2	1.23	3	<10	200	<0.5	<2	0.21	<0.5	8	31	31	2.31
CC61556		0.32	0.004	0.3	1.78	5	<10	440	<0.5	<2	0.52	<0.5	13	54	99	3.00
CC61557		0.22	0.002	<0.2	1.70	4	<10	500	<0.5	<2	0.49	<0.5	14	40	74	2.72
CC61558		0.16	<0.001	<0.2	1.83	4	<10	390	<0.5	<2	0.23	<0.5	14	53	27	3.12
CC61559		0.16	0.002	0.2	2.09	9	<10	480	<0.5	2	0.18	<0.5	12	55	25	3.18
CC61560		0.16	<0.001	<0.2	2.25	7	<10	430	<0.5	<2	0.20	<0.5	12	70	28	3.23
CC61561		0.22	0.002	0.2	1.53	5	<10	430	<0.5	<2	0.19	<0.5	11	28	20	2.64
CC61562		0.20	0.009	0.3	1.40	3	<10	600	<0.5	<2	0.36	<0.5	8	32	43	2.20
CC61563		0.28	0.005	<0.2	1.42	5	<10	310	<0.5	<2	0.24	<0.5	7	29	15	2.48
CC61564		0.16	0.002	<0.2	1.70	5	<10	400	<0.5	<2	0.27	<0.5	13	34	17	2.93
CC61565		0.14	0.004	0.2	1.66	7	<10	240	<0.5	<2	0.20	<0.5	8	31	13	2.92
CC61566		0.14	0.003	<0.2	2.00	5	<10	320	<0.5	<2	0.36	<0.5	13	38	13	3.33
CC61567		0.26	0.007	0.2	1.55	7	<10	400	<0.5	<2	0.20	<0.5	13	35	21	2.83
CC61568		0.24	0.004	0.2	1.64	7	<10	280	<0.5	<2	0.24	<0.5	11	33	18	3.04
CC61569		0.12	0.002	<0.2	1.35	4	<10	280	<0.5	<2	0.19	<0.5	10	22	11	2.32
CC61570		0.14	0.003	0.2	1.83	6	<10	220	<0.5	<2	0.25	<0.5	12	27	25	3.38
CC61571		0.14	0.004	<0.2	1.48	6	<10	150	<0.5	<2	0.12	<0.5	7	27	15	2.68
CC61572		0.26	0.006	0.2	1.90	7	<10	230	<0.5	<2	0.17	<0.5	9	32	19	2.97
CC61573		0.18	0.003	0.2	1.98	6	<10	210	<0.5	<2	0.19	<0.5	10	31	14	3.39
CC61574		0.26	0.001	<0.2	1.80	14	<10	200	<0.5	<2	0.31	<0.5	11	31	15	3.15
CC61575		0.18	0.001	<0.2	1.92	8	<10	240	<0.5	<2	0.25	<0.5	11	38	15	3.15
CC61576		0.22	0.002	<0.2	2.05	8	<10	190	<0.5	<2	0.28	<0.5	12	43	21	3.12
CC61577		0.24	0.003	<0.2	2.02	10	<10	200	<0.5	<2	0.20	<0.5	10	36	25	3.10
CC61578		0.16	0.008	0.2	2.10	10	<10	150	<0.5	<2	0.17	<0.5	10	34	23	3.32
CC61579		0.16	0.002	0.2	1.60	8	<10	120	<0.5	<2	0.17	<0.5	8	27	17	2.61
CC61580		0.18	0.001	<0.2	2.05	5	<10	120	<0.5	<2	0.18	<0.5	9	33	21	3.21
CC61581		0.24	0.001	<0.2	1.85	5	<10	180	<0.5	<2	0.25	<0.5	10	31	21	2.88
CC61582		0.22	0.002	<0.2	2.03	7	<10	150	<0.5	<2	0.15	<0.5	10	33	23	3.01
CC61583		0.22	0.002	0.2	2.66	10	<10	140	<0.5	<2	0.15	<0.5	12	85	28	3.39
CC61584		0.12	0.002	<0.2	1.73	11	<10	90	<0.5	<2	0.10	<0.5	7	30	15	2.97
CC61585		0.20	0.002	<0.2	1.97	11	<10	160	<0.5	<2	0.18	<0.5	13	32	16	3.18
CC61586		0.24	0.001	0.2	2.77	8	<10	250	0.7	<2	0.47	<0.5	15	65	27	4.44
CC61587		0.22	0.003	<0.2	2.19	10	<10	250	0.5	<2	0.58	<0.5	13	33	21	3.45
CC61588		0.18	0.004	<0.2	1.63	7	<10	140	<0.5	<2	0.16	<0.5	9	30	13	3.59
CC61589		0.16	0.002	0.2	1.77	9	<10	210	<0.5	<2	0.27	<0.5	11	32	16	3.13
CC61590		0.14	0.004	0.2	1.77	5	<10	290	<0.5	<2	0.76	<0.5	13	33	27	2.91



ALS Chemex

EXCELLENCE IN ANALYTICAL CHEMISTRY

ALS Canada Ltd.

2103 Dollarton Hwy
North Vancouver BC V7H 0A7

Phone: 604 984 0221 Fax: 604 984 0218 www.alschemex.com

O: ATAC RESOURCES LTD.
C/O ARCHER, CATHRO & ASSOCIATES (1981)
LIMITED

1016-510 W HASTINGS ST
VANCOUVER BC V6B 1L8

Project: DAWSON GOLD - GREEN GULCH

Page: 4 - B
Total Pages: 6 (A - C)
Plus Appendix Pages
Finalized Date: 7-NOV-2009
Account: RCM

CERTIFICATE OF ANALYSIS VA09118072

Sample Description	Method Analyte Units LOR	ME-ICP41	ME-ICP41	ME-ICP41	ME-ICP41	ME-ICP41	ME-ICP41	ME-ICP41	ME-ICP41	ME-ICP41	ME-ICP41	ME-ICP41	ME-ICP41	ME-ICP41	ME-ICP41	
		Ga ppm 10	Hg ppm 1	K % 0.01	La ppm 10	Mg % 0.01	Mn ppm 5	Mo ppm 1	Na % 0.01	Ni ppm 1	P ppm 10	Pb ppm 2	S % 0.01	Sb ppm 2	Sc ppm 1	Sr ppm 1
CC61551		<10	<1	0.07	10	0.52	392	<1	<0.01	18	400	7	<0.01	<2	3	15
CC61552		<10	<1	0.07	10	0.59	237	<1	<0.01	22	410	7	<0.01	<2	3	22
CC61553		10	<1	0.08	<10	0.49	475	1	<0.01	15	370	6	<0.01	2	3	17
CC61554		10	<1	0.05	10	0.74	559	<1	0.01	19	230	5	<0.01	<2	5	20
CC61555		10	<1	0.14	<10	0.58	268	1	0.01	15	240	5	0.01	<2	3	14
CC61556		<10	<1	0.17	10	0.93	369	1	0.01	27	420	5	0.01	<2	6	27
CC61557		<10	<1	0.13	20	0.63	1000	1	0.01	21	430	7	0.01	2	4	26
CC61558		10	<1	0.09	10	0.77	512	1	<0.01	32	370	7	<0.01	<2	3	21
CC61559		<10	<1	0.14	10	0.78	317	1	<0.01	32	340	7	<0.01	<2	4	19
CC61560		10	1	0.28	10	0.97	399	1	<0.01	55	240	7	<0.01	<2	4	17
CC61561		<10	1	0.08	20	0.40	449	1	<0.01	16	230	8	<0.01	<2	3	18
CC61562		10	1	0.09	20	0.57	295	<1	<0.01	18	510	7	0.01	3	4	23
CC61563		<10	<1	0.12	10	0.50	272	<1	<0.01	16	220	7	<0.01	<2	3	20
CC61564		<10	<1	0.16	10	0.58	574	1	<0.01	22	310	6	<0.01	<2	3	26
CC61565		10	<1	0.07	10	0.48	224	1	<0.01	18	210	7	<0.01	<2	3	19
CC61566		10	<1	0.09	10	0.66	592	1	<0.01	21	310	8	<0.01	<2	3	28
CC61567		<10	<1	0.20	20	0.56	1010	1	<0.01	21	290	7	<0.01	2	3	18
CC61568		<10	<1	0.17	10	0.61	381	1	<0.01	21	340	8	<0.01	2	3	19
CC61569		<10	<1	0.08	10	0.37	610	<1	<0.01	14	380	7	<0.01	<2	2	16
CC61570		10	<1	0.22	20	0.76	488	<1	<0.01	25	470	8	0.02	<2	3	22
CC61571		10	<1	0.08	10	0.44	202	1	<0.01	19	290	6	0.01	<2	2	11
CC61572		<10	<1	0.06	20	0.49	187	1	<0.01	19	260	9	<0.01	<2	3	16
CC61573		10	<1	0.13	10	0.54	291	1	<0.01	21	280	11	<0.01	<2	3	14
CC61574		<10	<1	0.13	10	0.50	505	1	0.02	22	300	9	0.01	<2	3	23
CC61575		10	<1	0.20	10	0.73	427	<1	0.02	23	310	7	0.01	<2	4	18
CC61576		10	1	0.20	10	0.79	269	<1	0.02	29	300	7	<0.01	<2	4	21
CC61577		<10	<1	0.08	20	0.63	199	<1	0.02	24	240	8	<0.01	<2	4	20
CC61578		10	<1	0.14	20	0.61	218	1	0.02	25	300	10	<0.01	<2	3	15
CC61579		10	<1	0.11	20	0.51	141	<1	0.02	18	260	8	<0.01	<2	3	15
CC61580		10	<1	0.20	10	0.80	169	<1	0.01	25	320	7	<0.01	<2	3	14
CC61581		<10	<1	0.21	10	0.73	262	<1	0.01	25	300	6	<0.01	<2	3	19
CC61582		<10	<1	0.11	10	0.76	251	<1	0.02	26	120	5	<0.01	<2	3	14
CC61583		10	<1	0.14	10	1.03	249	1	0.02	46	160	9	0.01	<2	4	15
CC61584		10	<1	0.15	10	0.55	200	1	0.02	22	220	6	0.01	<2	2	10
CC61585		<10	<1	0.23	10	0.64	298	1	0.01	23	250	10	0.01	<2	3	15
CC61586		10	<1	0.68	10	1.20	534	<1	0.02	35	380	8	0.01	<2	5	21
CC61587		10	<1	0.12	10	0.62	862	<1	0.03	26	540	7	0.02	<2	4	26
CC61588		10	<1	0.11	10	0.56	394	1	0.02	18	290	9	0.01	<2	3	13
CC61589		10	<1	0.14	10	0.60	710	1	0.02	20	250	7	0.01	<2	4	20
CC61590		10	<1	0.17	20	0.68	597	<1	0.02	26	1080	6	0.04	<2	5	33



ALS Chemex

EXCELLENCE IN ANALYTICAL CHEMISTRY

ALS Canada Ltd.

2103 Dollarton Hwy

North Vancouver BC V7H 0A7

Phone: 604 984 0221 Fax: 604 984 0218 www.alschemex.com

Client: ATAC RESOURCES LTD.

C/O ARCHER, CATHRO & ASSOCIATES (1981)

LIMITED

1016-510 W HASTINGS ST

VANCOUVER BC V6B 1L8

Project: DAWSON GOLD - GREEN GULCH

Page: 4 - C
 Total # Pages: 6 (A - C)
 Plus Appendix Pages
 Finalized Date: 7-NOV-2009
 Account: RCM

CERTIFICATE OF ANALYSIS VA09118072

Sample Description	Method Analyte Units LOR	ME-ICP41	ME-ICP41	ME-ICP41	ME-ICP41	ME-ICP41	ME-ICP41	
		Th	Ti	Tl	U	V	W	Zn
		ppm	%	ppm	ppm	ppm	ppm	ppm
		20	0.01	10	10	1	10	2
CC61551		<20	0.08	<10	<10	62	<10	47
CC61552		<20	0.09	<10	<10	76	<10	51
CC61553		<20	0.10	<10	<10	76	<10	43
CC61554		<20	0.11	<10	<10	92	<10	43
CC61555		<20	0.11	<10	<10	72	<10	37
CC61556		<20	0.13	<10	<10	85	<10	49
CC61557		<20	0.11	<10	<10	72	<10	43
CC61558		<20	0.12	<10	<10	83	<10	56
CC61559		<20	0.11	<10	<10	73	<10	68
CC61560		<20	0.14	<10	<10	80	<10	65
CC61561		<20	0.09	<10	<10	61	<10	39
CC61562		<20	0.09	<10	<10	55	<10	40
CC61563		<20	0.10	<10	<10	54	<10	38
CC61564		<20	0.10	<10	<10	62	<10	54
CC61565		<20	0.10	<10	<10	67	<10	42
CC61566		<20	0.13	<10	<10	69	<10	49
CC61567		<20	0.12	<10	<10	59	<10	43
CC61568		<20	0.13	<10	<10	64	<10	45
CC61569		<20	0.08	<10	<10	51	<10	39
CC61570		<20	0.14	<10	<10	52	<10	69
CC61571		<20	0.10	<10	<10	58	<10	42
CC61572		<20	0.09	<10	<10	63	<10	43
CC61573		<20	0.10	<10	<10	69	<10	72
CC61574		<20	0.09	<10	<10	66	<10	51
CC61575		<20	0.14	<10	<10	74	<10	47
CC61576		<20	0.13	<10	<10	64	<10	59
CC61577		<20	0.11	<10	<10	64	<10	52
CC61578		<20	0.12	<10	<10	61	<10	53
CC61579		<20	0.11	<10	<10	55	<10	45
CC61580		<20	0.15	<10	<10	52	<10	63
CC61581		<20	0.14	<10	<10	53	<10	56
CC61582		<20	0.13	<10	<10	61	<10	56
CC61583		<20	0.14	<10	<10	68	<10	61
CC61584		<20	0.11	<10	<10	62	<10	52
CC61585		<20	0.11	<10	<10	64	<10	57
CC61586		<20	0.15	<10	<10	71	<10	88
CC61587		<20	0.12	<10	<10	66	<10	67
CC61588		<20	0.14	<10	<10	76	<10	48
CC61589		<20	0.12	<10	<10	70	<10	48
CC61590		<20	0.12	<10	<10	58	<10	55



ALS Chemex

EXCELLENCE IN ANALYTICAL CHEMISTRY

ALS Canada Ltd.

2103 Dollarton Hwy
North Vancouver BC V7H 0A7

Phone: 604 984 0221 Fax: 604 984 0218 www.alschemex.com

ATAC RESOURCES LTD.
C/O ARCHER, CATHRO & ASSOCIATES (1981)
LIMITED
1016-510 W HASTINGS ST
VANCOUVER BC V6B 1L8

Page: 5 - A
Total # Pages: 6 (A - C)
Plus Appendix Pages
Finalized Date: 7-NOV-2009
Account: RCM

Project: DAWSON GOLD - GREEN GULCH

CERTIFICATE OF ANALYSIS VA09118072

Sample Description	Method Analyte Units LOR	WEI-21	Au-ICP21	ME-ICP41	ME-ICP41	ME-ICP41	ME-ICP41	ME-ICP41	ME-ICP41	ME-ICP41	ME-ICP41	ME-ICP41	ME-ICP41	ME-ICP41	ME-ICP41	ME-ICP41
		Recvd Wt. kg	Au ppm	Ag ppm	Al %	As ppm	B ppm	Ba ppm	Be ppm	Bi ppm	Ca %	Cd ppm	Co ppm	Cr ppm	Cu ppm	Fe %
		0.02	0.001	0.2	0.01	2	10	10	0.5	2	0.01	0.5	1	1	1	0.01
CC61701		0.20	0.004	<0.2	1.58	11	<10	420	<0.5	<2	0.40	<0.5	10	42	63	2.65
CC61702		0.18	0.002	0.2	2.21	9	<10	320	<0.5	<2	0.51	<0.5	16	37	114	3.79
CC61703		0.24	0.002	0.2	1.77	9	<10	230	<0.5	<2	0.37	<0.5	12	67	108	2.68
CC61704		0.20	0.002	<0.2	1.87	14	<10	260	<0.5	<2	0.33	<0.5	12	47	41	3.00
CC61705		0.26	0.006	<0.2	2.17	5	<10	500	<0.5	<2	0.85	<0.5	19	81	130	3.93
CC61706		0.18	0.004	<0.2	1.73	8	<10	290	<0.5	<2	0.70	<0.5	13	50	47	3.15
CC61707		0.22	0.006	0.2	1.47	7	<10	500	<0.5	<2	0.74	<0.5	12	38	69	2.72
CC61708		0.24	0.004	<0.2	2.11	7	<10	540	0.5	<2	0.62	<0.5	16	52	81	3.69
CC61709		0.24	0.005	<0.2	1.75	7	<10	260	<0.5	<2	0.35	<0.5	12	43	54	2.86
CC61710		0.20	0.002	0.3	1.10	5	<10	260	<0.5	<2	0.23	<0.5	8	28	29	2.15
CC61711		0.20	0.006	<0.2	1.54	7	<10	260	<0.5	<2	0.33	<0.5	9	40	36	2.63
CC61712		0.26	0.006	0.2	1.68	6	<10	460	<0.5	<2	0.32	<0.5	11	37	32	2.88
CC61713		0.22	0.002	<0.2	2.24	6	<10	260	<0.5	<2	0.25	<0.5	14	37	28	3.79
CC61714		0.18	0.128	0.2	2.03	10	<10	430	0.6	<2	0.25	<0.5	13	32	18	3.54
CC61715		0.22	0.004	0.2	2.28	5	<10	300	<0.5	<2	0.25	<0.5	13	43	31	3.83
CC61716		0.22	0.002	0.2	2.83	7	<10	500	0.5	<2	0.17	<0.5	18	92	24	4.28
CC61717		0.20	0.004	0.2	1.70	9	<10	500	<0.5	<2	0.28	<0.5	10	39	24	2.92
CC61718		0.20	0.003	0.4	1.60	5	<10	260	<0.5	<2	0.21	<0.5	9	40	25	2.81
CC61719		0.24	0.005	<0.2	1.72	4	<10	380	<0.5	<2	0.49	<0.5	12	46	53	2.86
CC61720		0.20	0.011	0.2	1.64	3	<10	440	<0.5	<2	0.50	<0.5	11	41	40	2.83
CC61721		0.22	0.003	<0.2	1.85	8	<10	300	0.5	<2	0.23	<0.5	11	37	20	3.10
CC61722		0.24	0.002	<0.2	1.72	7	<10	350	<0.5	<2	0.21	<0.5	11	33	12	3.03
CC61723		0.26	0.004	<0.2	2.14	5	<10	270	0.5	2	0.35	<0.5	12	39	28	3.54
CC61724		0.30	0.013	0.3	1.88	6	<10	650	<0.5	<2	0.37	<0.5	11	46	41	3.13
CC61725		0.20	0.005	<0.2	1.60	6	<10	390	<0.5	<2	0.44	<0.5	9	38	25	2.82
CC61726		0.26	0.002	0.2	1.96	3	<10	340	<0.5	<2	0.20	<0.5	24	48	207	3.92
CC61727		0.26	0.003	<0.2	2.18	7	<10	620	<0.5	2	0.48	<0.5	14	60	42	3.53
CC61728		0.18	0.002	<0.2	1.67	7	<10	330	<0.5	<2	0.17	<0.5	12	34	17	2.81
CC61729		0.18	0.008	<0.2	1.84	6	<10	620	<0.5	<2	0.36	<0.5	13	56	38	2.98
CC61730		0.24	0.013	0.4	1.69	6	<10	1000	<0.5	<2	0.47	<0.5	11	57	31	2.83
CC61731		0.20	0.005	<0.2	1.64	6	<10	410	<0.5	<2	0.14	<0.5	8	50	17	2.84
CC61732		0.16	0.008	<0.2	1.99	4	<10	760	<0.5	<2	0.24	<0.5	11	55	25	3.11
CC61733		0.22	0.004	<0.2	1.69	4	<10	440	<0.5	<2	0.28	<0.5	9	48	21	2.87
CC61734		0.18	0.009	0.2	1.66	6	<10	700	0.5	<2	0.23	<0.5	8	34	28	2.90
CC61735		0.20	0.003	<0.2	1.27	3	<10	210	<0.5	<2	0.32	<0.5	7	37	31	2.19
CC61736		0.18	0.002	0.2	1.83	3	<10	310	<0.5	<2	0.40	<0.5	10	62	46	2.51
CC61737		0.20	0.003	0.2	1.10	4	<10	210	<0.5	<2	0.43	<0.5	5	27	21	1.74
CC61738		0.16	0.003	<0.2	1.52	4	<10	210	<0.5	<2	0.41	<0.5	9	45	38	2.47
CC61739		0.22	0.002	<0.2	1.45	3	<10	340	<0.5	<2	0.61	<0.5	10	44	74	2.66
CC61740		0.22	0.002	<0.2	1.59	4	<10	250	<0.5	<2	0.41	<0.5	10	48	50	2.86



ALS Chemex

EXCELLENCE IN ANALYTICAL CHEMISTRY

ALS Canada Ltd.

2103 Dollarton Hwy
North Vancouver BC V7H 0A7

Phone: 604 984 0221 Fax: 604 984 0218 www.alschemex.com

O: ATAC RESOURCES LTD.

C/O ARCHER, CATHRO & ASSOCIATES (1981)

LIMITED

1016-510 W HASTINGS ST

VANCOUVER BC V6B 1L8

Project: DAWSON GOLD - GREEN GULCH

CERTIFICATE OF ANALYSIS VA09118072

Sample Description	Method	ME-ICP41	ME-ICP41	ME-ICP41	ME-ICP41	ME-ICP41	ME-ICP41	ME-ICP41	ME-ICP41	ME-ICP41	ME-ICP41	ME-ICP41	ME-ICP41	ME-ICP41	ME-ICP41	ME-ICP41
	Analyte	Ga	Hg	K	La	Mg	Mn	Mo	Na	Ni	P	Pb	S	Sb	Sc	Sr
Units		ppm	ppm	%	ppm	%	ppm	ppm	%	ppm	ppm	ppm	%	ppm	ppm	ppm
LOR		10	1	0.01	10	0.01	5	1	0.01	1	10	2	0.01	2	1	1
CC61701		10	<1	0.06	10	0.67	327	<1	0.03	23	250	5	<0.01	<2	5	23
CC61702		10	<1	0.39	10	1.38	350	<1	0.02	24	850	2	<0.01	<2	4	26
CC61703		<10	1	0.05	10	0.91	360	1	0.03	35	310	4	0.01	<2	4	23
CC61704		10	<1	0.08	10	0.76	345	<1	0.02	27	240	4	0.01	<2	6	20
CC61705		10	<1	0.22	10	1.59	490	<1	0.03	38	580	3	0.02	<2	11	30
CC61706		10	1	0.16	10	0.89	467	1	0.03	27	310	7	0.01	<2	6	36
CC61707		<10	<1	0.13	10	0.67	432	4	0.03	22	380	5	0.02	<2	6	43
CC61708		10	<1	0.32	10	1.13	589	1	0.03	29	480	6	0.01	<2	8	33
CC61709		<10	<1	0.08	10	0.80	304	1	0.03	22	380	6	<0.01	2	4	21
CC61710		10	<1	0.11	10	0.45	335	1	0.02	16	240	8	<0.01	<2	3	19
CC61711		<10	<1	0.08	10	0.64	239	<1	0.02	22	380	9	<0.01	<2	4	22
CC61712		10	<1	0.36	20	0.75	301	1	0.02	26	470	7	0.01	<2	5	22
CC61713		10	1	0.90	20	0.97	271	1	0.02	32	590	4	<0.01	<2	4	18
CC61714		10	<1	0.22	10	0.71	244	2	0.02	29	200	12	<0.01	<2	3	25
CC61715		10	<1	0.58	20	1.09	283	2	0.02	33	400	8	0.01	<2	5	19
CC61716		10	<1	1.00	10	1.61	457	1	0.02	47	250	4	<0.01	<2	8	17
CC61717		10	1	0.14	30	0.63	270	1	0.02	24	390	7	0.01	2	4	26
CC61718		10	<1	0.41	10	0.78	252	1	0.02	26	410	5	0.01	<2	4	16
CC61719		10	<1	0.15	20	0.77	314	<1	0.03	28	510	5	0.01	<2	5	30
CC61720		<10	<1	0.36	40	0.79	294	1	0.02	30	680	7	0.02	<2	5	33
CC61721		<10	<1	0.11	10	0.59	442	1	0.02	23	180	8	0.01	<2	5	25
CC61722		10	<1	0.31	10	0.59	498	<1	0.01	20	260	8	0.01	<2	3	21
CC61723		<10	<1	0.47	30	0.88	267	<1	0.02	28	490	9	<0.01	3	5	26
CC61724		10	1	0.27	40	0.83	299	1	0.02	29	540	8	0.01	<2	6	26
CC61725		<10	<1	0.17	20	0.69	281	1	0.02	24	500	6	<0.01	<2	4	25
CC61726		<10	<1	0.19	<10	0.75	390	1	0.01	81	630	5	0.03	<2	3	20
CC61727		<10	<1	0.33	10	0.97	385	1	0.02	45	430	6	0.02	<2	3	33
CC61728		<10	<1	0.08	10	0.52	311	1	0.02	21	290	8	0.01	<2	3	14
CC61729		<10	<1	0.19	20	0.92	268	1	0.02	44	500	5	0.01	2	3	24
CC61730		<10	<1	0.19	30	0.85	309	1	0.02	34	760	9	0.01	<2	4	32
CC61731		<10	<1	0.09	10	0.63	232	1	0.01	24	250	6	<0.01	<2	3	13
CC61732		<10	<1	0.20	10	0.80	301	1	0.02	29	320	8	0.01	<2	4	20
CC61733		10	<1	0.28	10	0.76	329	1	0.02	25	430	6	<0.01	<2	3	20
CC61734		<10	<1	0.09	20	0.54	296	1	0.02	20	360	14	0.01	<2	4	20
CC61735		<10	<1	0.05	10	0.55	185	<1	0.01	17	380	5	<0.01	<2	3	20
CC61736		10	<1	0.07	10	0.79	271	<1	0.02	27	330	5	0.01	<2	4	27
CC61737		<10	<1	0.03	10	0.43	121	<1	0.02	12	220	4	<0.01	<2	3	25
CC61738		<10	1	0.06	10	0.67	183	<1	0.02	21	360	5	<0.01	<2	4	24
CC61739		<10	<1	0.04	10	0.59	251	<1	0.02	21	340	6	0.01	<2	5	33
CC61740		<10	<1	0.14	10	0.74	326	1	0.02	24	300	5	<0.01	<2	4	23



ALS Chemex

EXCELLENCE IN ANALYTICAL CHEMISTRY

ALS Canada Ltd.

2103 Dollarton Hwy
North Vancouver BC V7H 0A7

Phone: 604 984 0221 Fax: 604 984 0218 www.alschemex.com

o: ATAC RESOURCES LTD.
C/O ARCHER, CATHRO & ASSOCIATES (1981)
LIMITED
1016-510 W HASTINGS ST
VANCOUVER BC V6B 1L8

Page: 5 - C
Total # Pages: 6 (A - C)
Plus Appendix Pages
Finalized Date: 7-NOV-2009
Account: RCM

Project: DAWSON GOLD - GREEN GULCH

CERTIFICATE OF ANALYSIS	VA09118072
--------------------------------	-------------------

Sample Description	Method Analyte Units LOR	ME-ICP41	ME-ICP41	ME-ICP41	ME-ICP41	ME-ICP41	ME-ICP41	ME-ICP41
		Th	Ti	Tl	U	V	W	Zn
		ppm	%	ppm	ppm	ppm	ppm	ppm
		20	0.01	10	10	1	10	2
CC61701		<20	0.10	<10	<10	68	<10	42
CC61702		<20	0.22	<10	<10	105	<10	67
CC61703		<20	0.11	<10	<10	80	<10	43
CC61704		<20	0.08	<10	<10	80	<10	46
CC61705		<20	0.13	<10	<10	120	<10	64
CC61706		<20	0.11	<10	<10	85	<10	53
CC61707		<20	0.10	<10	<10	70	<10	41
CC61708		<20	0.17	<10	<10	98	<10	63
CC61709		<20	0.13	<10	<10	76	<10	45
CC61710		<20	0.11	<10	<10	63	<10	34
CC61711		<20	0.12	<10	<10	69	<10	45
CC61712		<20	0.14	<10	<10	54	<10	59
CC61713		20	0.21	<10	<10	43	<10	64
CC61714		<20	0.09	<10	<10	49	<10	55
CC61715		<20	0.21	<10	<10	54	<10	67
CC61716		<20	0.26	<10	<10	87	<10	69
CC61717		<20	0.12	<10	<10	69	<10	46
CC61718		<20	0.16	<10	<10	62	<10	51
CC61719		<20	0.12	<10	<10	75	<10	55
CC61720		<20	0.13	<10	<10	54	<10	60
CC61721		<20	0.10	<10	<10	64	<10	54
CC61722		<20	0.13	<10	<10	58	<10	52
CC61723		<20	0.15	<10	<10	56	<10	71
CC61724		<20	0.13	<10	<10	65	<10	62
CC61725		<20	0.12	<10	<10	60	<10	47
CC61726		<20	0.15	<10	<10	76	<10	57
CC61727		<20	0.16	<10	<10	72	<10	66
CC61728		<20	0.09	<10	<10	62	<10	45
CC61729		<20	0.14	<10	<10	66	<10	55
CC61730		<20	0.13	<10	<10	60	<10	62
CC61731		<20	0.11	<10	<10	67	<10	44
CC61732		<20	0.16	<10	<10	72	<10	53
CC61733		<20	0.15	<10	<10	67	<10	55
CC61734		<20	0.11	<10	<10	62	<10	47
CC61735		<20	0.09	<10	<10	59	<10	35
CC61736		<20	0.11	<10	<10	66	<10	43
CC61737		<20	0.08	<10	<10	49	<10	31
CC61738		<20	0.10	<10	<10	65	<10	39
CC61739		<20	0.08	<10	<10	80	<10	36
CC61740		<20	0.11	<10	<10	82	<10	42



ALS Chemex
EXCELLENCE IN ANALYTICAL CHEMISTRY
 ALS Canada Ltd.

2103 Dollarton Hwy
 North Vancouver BC V7H 0A7
 Phone: 604 984 0221 Fax: 604 984 0218 www.alschemex.com

TO: ATAC RESOURCES LTD.
 C/O ARCHER, CATHRO & ASSOCIATES (1981)
 LIMITED
 1016-510 W HASTINGS ST
 VANCOUVER BC V6B 1L8

Page: 6 - A
 Total # Pages: 6 (A - C)
 Plus Appendix Pages
 Finalized Date: 7-NOV-2009
 Account: RCM

Project: DAWSON GOLD - GREEN GULCH

CERTIFICATE OF ANALYSIS VA09118072

Method Analyte Units LOR	WEI-21 Recvd Wt. kg	Au-ICP21 Au ppm	ME-ICP41 Ag ppm	ME-ICP41 Al %	ME-ICP41 As ppm	ME-ICP41 B ppm	ME-ICP41 Ba ppm	ME-ICP41 Be ppm	ME-ICP41 Bi ppm	ME-ICP41 Ca %	ME-ICP41 Cd ppm	ME-ICP41 Co ppm	ME-ICP41 Cr ppm	ME-ICP41 Cu ppm	ME-ICP41 Fe %
CC61501	0.18	0.003	<0.2	1.81	11	<10	270	<0.5	2	0.22	<0.5	7	36	28	3.03
CC61502	0.16	0.010	0.2	2.85	14	<10	330	1.0	2	0.15	<0.5	20	53	71	3.67
CC61503	0.14	0.010	0.2	1.22	3	<10	190	<0.5	<2	0.18	<0.5	5	27	30	1.96
CC61504	0.18	0.003	<0.2	2.26	<2	<10	250	<0.5	<2	0.34	<0.5	20	194	144	3.37
CC61505	0.24	0.002	<0.2	1.80	4	<10	200	<0.5	<2	0.17	<0.5	12	76	60	2.70
CC61506	0.18	0.004	<0.2	1.62	6	<10	360	<0.5	<2	0.36	<0.5	12	64	48	2.69
CC61507	0.20	0.002	0.2	1.61	6	<10	460	<0.5	<2	0.17	<0.5	13	29	37	2.80
CC61508	0.26	0.004	<0.2	2.45	<2	<10	660	<0.5	<2	0.27	<0.5	20	18	220	4.44
CC61509	0.18	0.006	<0.2	2.40	7	<10	360	<0.5	<2	0.28	<0.5	15	74	106	3.95
CC61510	0.16	0.007	<0.2	1.86	4	<10	270	<0.5	<2	0.24	<0.5	11	60	64	2.99
CC61511	0.24	0.008	0.2	1.53	7	<10	230	<0.5	2	0.21	<0.5	8	36	30	3.24
CC61512	0.24	0.005	<0.2	1.42	3	<10	300	<0.5	<2	0.28	<0.5	11	59	54	2.20
CC61513	0.16	0.007	0.3	1.75	6	<10	220	<0.5	<2	0.13	<0.5	12	58	73	3.46
CC61514	0.16	0.005	0.3	1.91	9	<10	250	<0.5	<2	0.13	<0.5	6	33	15	2.88
CC61515	0.14	0.006	<0.2	2.13	8	<10	360	<0.5	<2	0.17	<0.5	11	33	25	2.99
CC61516	0.26	0.006	<0.2	1.31	7	<10	70	0.5	<2	0.05	<0.5	4	14	8	3.30
CC61517	0.18	0.002	<0.2	2.02	9	<10	170	<0.5	<2	0.09	<0.5	9	44	21	3.79
CC61518	0.18	0.009	0.2	2.48	11	<10	200	<0.5	<2	0.14	<0.5	11	41	19	3.33
CC61519	0.16	0.020	0.2	1.82	24	<10	150	<0.5	<2	0.15	<0.5	7	37	14	3.23
CC61520	0.22	0.008	<0.2	2.41	14	<10	280	0.5	<2	0.14	<0.5	13	40	23	3.19
CC61591	0.10	NSS	<0.2	0.68	8	<10	110	<0.5	<2	0.17	<0.5	9	15	19	1.50
CC61592	0.22	0.005	<0.2	2.15	8	<10	170	<0.5	<2	0.22	<0.5	12	37	23	3.34
CC61593	0.26	0.006	<0.2	1.81	4	<10	180	<0.5	<2	0.39	<0.5	13	35	24	2.94
CC61594	0.10	NSS	<0.2	1.40	3	<10	120	<0.5	<2	0.29	<0.5	11	31	16	2.58
CC61595	0.18	0.004	<0.2	2.17	5	<10	190	<0.5	<2	0.44	<0.5	16	38	27	3.64
CC61596	0.18	0.004	0.2	1.89	6	<10	180	<0.5	<2	0.54	<0.5	13	36	26	3.13
CC61597	0.12	0.014	0.2	1.80	5	<10	190	<0.5	<2	0.54	<0.5	12	34	23	3.06
CC61598	0.28	0.005	<0.2	1.67	4	<10	150	<0.5	<2	0.38	<0.5	10	30	21	2.76
CC61599	0.16	0.007	0.2	1.52	4	<10	150	<0.5	<2	0.35	<0.5	10	28	16	2.56
CC61741	0.18	0.009	<0.2	1.72	10	<10	390	<0.5	<2	0.39	<0.5	10	43	60	2.82
CC61742	0.24	0.007	<0.2	1.90	8	<10	240	<0.5	<2	0.29	<0.5	13	56	77	3.19
CC61743	0.24	0.017	0.2	1.90	8	<10	260	0.5	<2	0.37	<0.5	15	55	77	3.10
CC61744	0.24	0.005	<0.2	1.71	4	<10	270	<0.5	<2	0.32	<0.5	12	77	64	2.78
CC61745	0.20	NSS	0.2	1.43	7	<10	220	<0.5	<2	0.19	<0.5	7	30	22	2.57
CC61746	0.20	0.011	0.6	2.60	11	<10	290	0.7	<2	0.22	<0.5	12	55	92	3.29
CC61747	0.16	0.005	0.2	1.71	12	<10	220	<0.5	<2	0.18	<0.5	8	49	28	3.18
CC61748	0.20	0.010	0.2	2.10	12	<10	450	0.6	<2	0.20	<0.5	10	43	51	3.14
CC61749	0.20	0.014	<0.2	1.88	8	<10	190	<0.5	<2	0.17	<0.5	8	48	25	3.23
CC61750	0.20	0.014	0.2	1.78	12	<10	230	<0.5	<2	0.21	<0.5	9	36	22	2.78



ALS Chemex

EXCELLENCE IN ANALYTICAL CHEMISTRY

ALS Canada Ltd.

2103 Dollarton Hwy

North Vancouver BC V7H 0A7

Phone: 604 984 0221 Fax: 604 984 0218 www.alschemex.com

To: ATAC RESOURCES LTD.

C/O ARCHER, CATHRO & ASSOCIATES (1981)

LIMITED

1016-510 W HASTINGS ST

VANCOUVER BC V6B 1L8

Project: DAWSON GOLD - GREEN GULCH

Page: 6 - B

Total # Pages: 6 (A - C)

Plus Appendix Pages

Finalized Date: 7-NOV-2009

Account: RCM

CERTIFICATE OF ANALYSIS VA09118072

Sample Description	Method Analyte Units LOR	ME-ICP41	ME-ICP41	ME-ICP41	ME-ICP41	ME-ICP41	ME-ICP41	ME-ICP41	ME-ICP41	ME-ICP41	ME-ICP41	ME-ICP41	ME-ICP41	ME-ICP41	ME-ICP41	
		Ge ppm 10	Hg ppm 1	K % 0.01	La ppm 10	Mg % 0.01	Mn ppm 5	Mo ppm 1	Na % 0.01	Ni ppm 1	P ppm 10	Pb ppm 2	S % 0.01	Sb ppm 2	Sc ppm 1	Sr ppm 1
CC61501		<10	1	0.05	10	0.55	199	1	0.02	17	220	8	<0.01	<2	3	19
CC61502		<10	<1	0.04	10	0.55	585	1	0.02	34	200	9	<0.01	<2	6	17
CC61503		<10	<1	0.04	10	0.40	170	<1	0.02	13	120	7	<0.01	<2	2	14
CC61504		10	1	0.19	10	2.07	437	<1	0.02	68	490	2	<0.01	<2	5	14
CC61505		10	<1	0.10	<10	1.10	259	<1	0.02	34	160	3	<0.01	<2	4	12
CC61506		<10	1	0.06	10	0.90	359	<1	0.02	30	200	5	<0.01	<2	6	23
CC61507		<10	<1	0.10	10	0.51	1330	1	0.02	18	320	10	<0.01	2	3	15
CC61508		10	<1	1.09	<10	1.79	492	<1	0.02	18	340	<2	<0.01	<2	4	20
CC61509		10	<1	0.21	<10	1.40	361	<1	0.02	36	340	8	<0.01	<2	6	16
CC61510		<10	<1	0.10	10	1.03	232	<1	0.01	29	360	5	<0.01	<2	4	17
CC61511		10	<1	0.09	10	0.57	282	1	0.01	17	650	7	<0.01	<2	3	17
CC61512		<10	<1	0.05	<10	0.60	651	<1	0.02	22	740	4	<0.01	<2	2	20
CC61513		10	<1	0.05	<10	0.82	643	1	0.02	20	760	28	0.01	<2	5	9
CC61514		10	1	0.03	10	0.38	163	1	0.01	14	210	14	<0.01	2	3	13
CC61515		<10	<1	0.06	10	0.61	212	<1	0.01	22	170	7	<0.01	<2	4	16
CC61516		10	<1	0.19	20	0.35	254	<1	0.01	5	460	18	0.01	<2	2	8
CC61517		10	<1	0.27	10	0.62	251	1	0.01	25	270	8	<0.01	<2	5	11
CC61518		10	<1	0.04	10	0.51	276	1	0.01	23	240	8	<0.01	<2	4	16
CC61519		10	<1	0.06	10	0.48	175	1	0.01	20	200	9	<0.01	<2	3	16
CC61520		10	<1	0.15	10	0.72	240	<1	0.01	28	220	7	<0.01	<2	4	16
CC61591		<10	<1	0.06	10	0.14	667	<1	0.01	7	600	5	0.01	<2	2	15
CC61592		10	<1	0.27	20	0.84	262	<1	0.01	29	300	7	<0.01	<2	4	16
CC61593		<10	<1	0.25	30	0.78	257	<1	0.01	31	590	7	0.01	<2	4	20
CC61594		10	1	0.23	20	0.64	237	<1	0.01	24	460	6	0.02	<2	3	13
CC61595		10	1	0.37	40	0.89	335	<1	0.02	36	660	8	0.02	<2	4	21
CC61596		<10	1	0.30	40	0.82	283	<1	0.02	30	620	7	0.03	<2	4	24
CC61597		<10	<1	0.24	30	0.77	317	<1	0.02	26	680	8	0.04	<2	4	25
CC61598		10	1	0.16	20	0.67	195	<1	0.01	24	620	7	0.02	<2	3	22
CC61599		10	<1	0.08	20	0.61	301	<1	0.02	20	590	7	0.03	<2	3	20
CC61741		10	<1	0.06	10	0.64	309	1	0.02	23	200	7	0.01	<2	5	25
CC61742		10	<1	0.07	10	0.91	314	1	0.02	32	250	5	<0.01	<2	4	21
CC61743		10	<1	0.08	10	0.88	292	<1	0.03	36	240	5	0.01	2	9	27
CC61744		<10	<1	0.06	10	1.05	260	1	0.02	37	280	4	0.01	<2	5	20
CC61745		<10	<1	0.07	10	0.43	257	<1	0.01	15	280	5	0.01	<2	3	17
CC61746		<10	<1	0.05	10	0.57	241	1	0.01	32	380	8	0.01	<2	4	17
CC61747		10	<1	0.04	10	0.52	181	1	0.02	22	320	9	0.01	<2	3	16
CC61748		10	<1	0.04	20	0.51	268	1	0.02	23	190	8	0.01	<2	6	20
CC61749		10	<1	0.03	10	0.63	202	<1	0.01	20	210	5	0.01	<2	3	17
CC61750		10	<1	0.03	10	0.54	224	<1	0.01	19	140	7	0.01	<2	4	20



ALS Chemex

EXCELLENCE IN ANALYTICAL CHEMISTRY

ALS Canada Ltd.

2103 Dollarton Hwy
North Vancouver BC V7H 0A7

Phone: 604 984 0221 Fax: 604 984 0218 www.alschemex.com

To: ATAC RESOURCES LTD.
C/O ARCHER, CATHRO & ASSOCIATES (1981)
LIMITED
1016-510 W HASTINGS ST
VANCOUVER BC V6B 1L8

Project: DAWSON GOLD - GREEN GULCH

Page: 6 - C
Total # Pages: 6 (A - C)
Plus Appendix Pages
Finalized Date: 7-NOV-2009
Account: RCM

CERTIFICATE OF ANALYSIS VA09118072

Sample Description	Method Analyte Units LOR	ME-ICP41	ME-ICP41	ME-ICP41	ME-ICP41	ME-ICP41	ME-ICP41	ME-ICP41
		Th	Ti	Tl	U	V	W	Zn
		ppm	%	ppm	ppm	ppm	ppm	ppm
		20	0.01	10	10	1	10	2
CC61501		<20	0.10	<10	<10	87	<10	38
CC61502		<20	0.08	<10	<10	71	<10	43
CC61503		<20	0.10	<10	<10	60	<10	27
CC61504		<20	0.17	<10	<10	109	<10	48
CC61505		<20	0.10	<10	<10	75	<10	36
CC61506		<20	0.10	<10	<10	70	<10	43
CC61507		<20	0.09	<10	<10	69	<10	46
CC61508		<20	0.31	<10	<10	146	<10	94
CC61509		<20	0.16	<10	<10	129	<10	58
CC61510		<20	0.14	<10	<10	90	<10	45
CC61511		<20	0.12	<10	<10	91	<10	49
CC61512		<20	0.08	<10	<10	54	<10	44
CC61513		<20	0.10	<10	<10	99	<10	53
CC61514		<20	0.08	<10	<10	77	<10	37
CC61515		<20	0.10	<10	<10	70	<10	44
CC61516		<20	0.09	<10	<10	45	<10	42
CC61517		<20	0.14	<10	<10	78	<10	50
CC61518		<20	0.09	<10	<10	65	<10	52
CC61519		<20	0.09	<10	<10	73	<10	45
CC61520		<20	0.11	<10	<10	64	<10	51
CC61591		<20	0.06	<10	<10	37	<10	28
CC61592		<20	0.13	<10	<10	61	<10	61
CC61593		<20	0.13	<10	<10	51	<10	62
CC61594		<20	0.14	<10	<10	55	<10	55
CC61595		<20	0.17	<10	<10	60	<10	82
CC61596		<20	0.15	<10	<10	54	<10	75
CC61597		<20	0.14	<10	<10	54	<10	69
CC61598		<20	0.12	<10	<10	50	<10	68
CC61599		<20	0.10	<10	<10	49	<10	59
CC61741		<20	0.10	<10	<10	75	<10	42
CC61742		<20	0.10	<10	<10	91	<10	50
CC61743		<20	0.12	<10	<10	80	<10	57
CC61744		<20	0.11	<10	<10	79	<10	44
CC61745		<20	0.08	<10	<10	66	<10	43
CC61746		<20	0.08	<10	<10	71	<10	50
CC61747		<20	0.08	<10	<10	77	<10	39
CC61748		<20	0.08	<10	<10	68	<10	45
CC61749		<20	0.11	<10	<10	93	<10	40
CC61750		<20	0.09	<10	<10	71	<10	39



ALS Chemex

EXCELLENCE IN ANALYTICAL CHEMISTRY

ALS Canada Ltd.

2103 Dollarton Hwy

North Vancouver BC V7H 0A7

Phone: 604 984 0221 Fax: 604 984 0218 www.alschemex.com

to: ATAC RESOURCES LTD.

C/O ARCHER, CATHRO & ASSOCIATES (1981)

LIMITED

1016-510 W HASTINGS ST

VANCOUVER BC V6B 1L8

Project: DAWSON GOLD - GREEN GULCH

Page: Appendix 1

Total # Appendix Pages: 1

Finalized Date: 7-NOV-2009

Account: RCM

CERTIFICATE OF ANALYSIS VA09118072

Method	CERTIFICATE COMMENTS
ALL METHODS	NSS is non-sufficient sample.



ALS Chemex

EXCELLENCE IN ANALYTICAL CHEMISTRY

ALS Canada Ltd.

2103 Dollarton Hwy
North Vancouver BC V7H 0A7

Phone: 604 984 0221 Fax: 604 984 0218 www.alschemex.com

To: ATAC RESOURCES LTD.
C/O ARCHER, CATHRO & ASSOCIATES (1981)
LIMITED
1016-510 W HASTINGS ST
VANCOUVER BC V6B 1L8

Page: 1
Finalized Date: 5-NOV-2009
Account: RCM

CERTIFICATE VA09118071

Project: DAWSON GOLD - GREEN GULCH

P.O. No.:

This report is for 200 Soil samples submitted to our lab in Vancouver, BC, Canada on 23-OCT-2009.

The following have access to data associated with this certificate:

AL ARCHER
BILL WENGZYNOWSKI

DOUG EATON

JOAN MARIACHER

SAMPLE PREPARATION

ALS CODE	DESCRIPTION
WEI-21	Received Sample Weight
LOG-22	Sample login - Rcd w/o BarCode
SCR-41	Screen to -180um and save both

ANALYTICAL PROCEDURES

ALS CODE	DESCRIPTION	INSTRUMENT
Au-ICP21	Au 30g FA ICP-AES Finish	ICP-AES
ME-ICP41	35 Element Aqua Regia ICP-AES	ICP-AES

To: ATAC RESOURCES LTD.
ATTN: AL ARCHER
C/O ARCHER, CATHRO & ASSOCIATES (1981) LIMITED
1016-510 W HASTINGS ST
VANCOUVER BC V6B 1L8

This is the Final Report and supersedes any preliminary report with this certificate number. Results apply to samples as submitted. All pages of this report have been checked and approved for release.

Signature:

Colin Ramshaw, Vancouver Laboratory Manager



ALS Chemex

EXCELLENCE IN ANALYTICAL CHEMISTRY

ALS Canada Ltd.

2103 Dollarton Hwy
North Vancouver BC V7H 0A7

Phone: 604 984 0221 Fax: 604 984 0218 www.alschemex.com

To: ATAC RESOURCES LTD.
C/O ARCHER, CATHRO & ASSOCIATES (1981)
LIMITED
1016-510 W HASTINGS ST
VANCOUVER BC V6B 1L8

Page: 2 - A
Total #Pages: 6 (A - C)
Plus Appendix Pages
Finalized Date: 5-NOV-2009
Account: RCM

Project: DAWSON GOLD - GREEN GULCH

CERTIFICATE OF ANALYSIS VA09118071

Sample Description	Method Analyte Units LOR	WEI-21	Au-ICP21	ME-ICP41	ME-ICP41	ME-ICP41	ME-ICP41	ME-ICP41	ME-ICP41	ME-ICP41	ME-ICP41	ME-ICP41	ME-ICP41	ME-ICP41	ME-ICP41	ME-ICP41
		Recvd Wt. kg	Au ppm	Ag ppm	Al %	As ppm	B ppm	Ba ppm	Be ppm	Bi ppm	Ca %	Cd ppm	Co ppm	Cr ppm	Cu ppm	Fe %
CC60251		0.18	0.004	<0.2	1.35	3	<10	540	<0.5	<2	0.58	<0.5	10	87	35	2.18
CC60252		0.16	0.003	<0.2	1.59	5	<10	480	<0.5	<2	0.51	<0.5	10	53	28	2.55
CC60253		0.24	0.003	<0.2	2.48	2	<10	400	0.6	<2	0.46	<0.5	16	124	35	3.26
CC60254		0.18	0.003	<0.2	1.95	<2	<10	390	0.5	<2	0.58	<0.5	16	164	29	2.63
CC60255		Destroyed														
CC60256		Destroyed														
CC60257		0.30	0.002	<0.2	1.75	5	<10	210	<0.5	<2	0.36	<0.5	9	67	22	2.67
CC60258		0.24	0.006	<0.2	1.60	5	<10	230	0.5	<2	0.49	<0.5	23	144	27	2.54
CC60259		0.24	0.003	<0.2	1.58	4	<10	270	<0.5	<2	0.53	<0.5	16	85	20	2.37
CC60260		0.10	0.005	0.2	1.43	2	<10	320	0.5	<2	0.96	0.5	14	84	28	2.08
CC60261		0.14	0.003	<0.2	1.50	7	<10	180	<0.5	<2	0.23	<0.5	17	78	18	2.05
CC60262		0.34	0.002	<0.2	1.77	4	<10	150	<0.5	<2	0.30	<0.5	19	199	17	2.21
CC60263		0.08	0.006	0.2	1.63	4	<10	220	<0.5	2	0.21	<0.5	18	86	26	1.84
CC60264		0.24	0.004	<0.2	1.75	8	<10	140	<0.5	<2	0.22	<0.5	15	85	15	2.24
CC60265		0.22	0.001	<0.2	1.54	6	<10	140	<0.5	<2	0.21	<0.5	7	63	13	1.92
CC60266		0.22	0.002	<0.2	1.78	10	<10	150	<0.5	2	0.21	<0.5	9	66	12	2.60
CC60267		0.26	0.003	<0.2	1.86	5	<10	220	0.5	<2	0.32	<0.5	11	67	20	2.66
CC60268		0.32	0.006	<0.2	1.83	6	<10	140	<0.5	<2	0.19	<0.5	10	52	13	2.72
CC60269		0.28	0.003	<0.2	1.81	6	<10	180	<0.5	<2	0.20	<0.5	8	41	14	2.55
CC60270		0.26	0.017	<0.2	2.00	9	<10	200	<0.5	<2	0.18	<0.5	10	46	14	2.92
CC60271		0.26	0.002	<0.2	2.05	8	<10	230	<0.5	2	0.19	<0.5	9	46	16	2.84
CC60272		0.20	0.003	<0.2	2.03	3	<10	260	<0.5	3	0.29	<0.5	12	37	43	2.92
CC60273		0.18	0.002	<0.2	1.66	<2	<10	250	<0.5	2	0.31	<0.5	9	59	31	1.86
CC60274		0.06	NSS	0.3	1.32	4	<10	240	<0.5	<2	0.31	<0.5	7	39	22	1.88
CC60275		0.08	0.010	<0.2	1.11	2	<10	100	<0.5	<2	0.22	<0.5	6	33	19	1.69
CC60276		0.18	0.003	0.2	1.49	4	<10	360	<0.5	<2	0.47	<0.5	13	34	73	3.03
CC60277		0.14	0.005	<0.2	1.66	8	<10	330	<0.5	2	0.24	<0.5	9	35	40	2.83
CC60278		0.20	0.003	0.3	1.70	9	<10	340	<0.5	<2	0.34	<0.5	8	34	43	2.66
CC60279		0.14	0.003	0.2	1.57	3	<10	290	<0.5	2	0.31	<0.5	9	41	43	2.48
CC60280		0.26	0.003	<0.2	1.66	6	<10	370	<0.5	<2	0.35	<0.5	12	52	59	2.86
CC60281		0.28	0.005	<0.2	1.57	5	<10	300	<0.5	3	0.32	<0.5	11	44	53	2.59
CC60282		0.16	0.003	0.2	1.38	3	<10	260	<0.5	<2	0.30	<0.5	9	32	43	2.32
CC60283		0.12	0.003	<0.2	1.19	<2	<10	160	<0.5	<2	0.29	<0.5	9	36	27	1.88
CC60284		0.18	0.002	<0.2	1.68	7	<10	320	<0.5	<2	0.29	<0.5	9	33	33	2.74
CC60285		0.26	0.004	0.2	1.54	5	<10	280	<0.5	<2	0.55	<0.5	11	38	61	2.76
CC60286		0.12	0.006	0.2	1.81	4	<10	360	<0.5	<2	0.27	<0.5	13	29	120	2.62
CC60287		0.18	0.007	0.2	1.50	2	<10	440	<0.5	<2	0.36	<0.5	12	20	114	2.79
CC60288		0.20	0.001	<0.2	1.72	3	<10	280	<0.5	<2	0.27	<0.5	14	12	122	3.35
CC60289		0.18	0.002	0.2	1.87	5	<10	450	<0.5	<2	0.25	<0.5	15	28	32	3.18
CC60290		0.18	0.002	<0.2	1.74	5	<10	210	<0.5	<2	0.17	<0.5	7	28	30	2.90



ALS Chemex

EXCELLENCE IN ANALYTICAL CHEMISTRY

ALS Canada Ltd.

2103 Dollarton Hwy
North Vancouver BC V7H 0A7

Phone: 604 984 0221 Fax: 604 984 0218 www.alschemex.com

Client: ATAC RESOURCES LTD.

C/O ARCHER, CATHRO & ASSOCIATES (1981)

LIMITED

1016-510 W HASTINGS ST

VANCOUVER BC V6B 1L8

Project: DAWSON GOLD - GREEN GULCH

Page: 2 - B

Total # Pages: 6 (A - C)

Plus Appendix Pages

Finalized Date: 5-NOV-2009

Account: RCM

CERTIFICATE OF ANALYSIS VA09118071

Sample Description	Method Analyte Units LOR	ME-ICP41	ME-ICP41	ME-ICP41	ME-ICP41	ME-ICP41	ME-ICP41	ME-ICP41	ME-ICP41	ME-ICP41	ME-ICP41	ME-ICP41	ME-ICP41	ME-ICP41	ME-ICP41	
		Ga ppm 10	Hg ppm 1	K % 0.01	La ppm 10	Mg % 0.01	Mn ppm 5	Mo ppm 1	Na % 0.01	Ni ppm 1	P ppm 10	Pb ppm 2	S % 0.01	Sb ppm 2	Sc ppm 1	Sr ppm 1
CC60251		<10	1	0.10	20	0.54	610	1	0.02	21	440	6	0.02	<2	3	41
CC60252		<10	<1	0.12	20	0.59	510	1	0.02	24	520	6	0.02	<2	4	35
CC60253		10	1	0.16	30	1.36	335	1	0.02	157	490	6	0.02	<2	6	31
CC60254		10	1	0.09	20	1.35	404	1	0.02	201	560	4	0.02	<2	5	35
CC60255																
CC60256																
CC60257		<10	1	0.06	20	0.83	264	1	0.01	53	460	6	<0.01	<2	4	24
CC60258		<10	1	0.10	20	1.47	378	1	0.02	307	510	4	0.01	2	5	29
CC60259		<10	1	0.06	10	0.93	576	1	0.02	126	550	5	0.02	2	4	34
CC60260		<10	<1	0.07	20	1.06	672	<1	0.03	163	790	4	0.05	<2	3	61
CC60261		10	<1	0.04	10	0.62	1560	1	0.02	119	290	6	<0.01	<2	3	19
CC60262		<10	1	0.04	10	1.87	207	<1	0.02	289	290	6	0.01	<2	3	22
CC60263		10	<1	0.05	10	0.60	226	1	0.02	180	380	7	0.02	<2	3	21
CC60264		<10	<1	0.03	10	0.94	165	<1	0.02	181	250	6	0.01	<2	3	17
CC60265		10	1	0.04	10	0.59	115	1	0.02	75	260	7	0.01	<2	2	17
CC60266		10	<1	0.04	10	0.66	161	1	0.01	78	230	8	0.01	<2	3	17
CC60267		<10	<1	0.06	20	0.86	262	<1	0.02	97	430	7	0.01	<2	4	23
CC60268		10	<1	0.11	20	0.67	277	1	0.01	39	330	10	0.01	3	3	16
CC60269		10	<1	0.04	10	0.48	177	1	0.01	38	410	9	0.01	<2	3	18
CC60270		10	1	0.04	10	0.53	212	1	0.01	49	300	9	0.01	<2	3	16
CC60271		10	<1	0.05	10	0.57	204	<1	0.02	40	370	8	0.02	<2	4	18
CC60272		<10	<1	0.27	10	1.05	227	<1	0.02	26	630	6	0.02	<2	3	17
CC60273		<10	<1	0.16	10	0.81	179	1	0.02	27	470	5	0.02	<2	3	21
CC60274		<10	1	0.11	10	0.61	146	<1	0.03	20	630	7	0.05	<2	3	25
CC60275		<10	<1	0.06	10	0.51	113	<1	0.02	15	460	6	0.02	<2	2	14
CC60276		<10	<1	0.15	10	0.81	362	1	0.02	21	660	8	0.02	<2	5	21
CC60277		<10	1	0.06	10	0.58	200	1	0.02	18	400	6	0.01	<2	4	16
CC60278		10	<1	0.07	10	0.64	233	1	0.02	18	490	6	0.01	<2	4	23
CC60279		<10	<1	0.08	10	0.72	208	1	0.02	20	420	6	0.02	<2	4	20
CC60280		<10	<1	0.19	10	0.93	229	1	0.02	24	580	5	0.01	<2	5	18
CC60281		<10	<1	0.07	10	0.69	208	<1	0.02	21	500	4	0.01	<2	4	18
CC60282		<10	<1	0.07	10	0.62	203	1	0.02	18	450	6	0.03	<2	3	20
CC60283		<10	<1	0.05	10	0.62	153	1	0.02	21	480	4	0.02	<2	3	17
CC60284		<10	<1	0.08	10	0.49	240	1	0.02	20	190	6	0.01	<2	4	23
CC60285		10	<1	0.06	10	0.71	355	1	0.03	23	450	10	0.02	<2	5	31
CC60286		10	<1	0.05	10	0.44	322	1	0.02	22	320	8	0.02	<2	5	23
CC60287		10	<1	0.24	<10	0.92	218	1	0.03	17	380	2	0.01	<2	4	18
CC60288		10	<1	0.35	<10	1.09	230	1	0.03	12	560	2	0.01	<2	4	12
CC60289		<10	<1	0.06	10	0.50	2300	1	0.02	16	490	8	0.01	<2	3	19
CC60290		10	<1	0.06	10	0.47	169	1	0.02	13	330	7	0.01	<2	3	16



ALS Chemex

EXCELLENCE IN ANALYTICAL CHEMISTRY

ALS Canada Ltd.

2103 Dollarton Hwy
North Vancouver BC V7H 0A7

Phone: 604 984 0221 Fax: 604 984 0218 www.alschemex.com

To: ATAC RESOURCES LTD.

C/O ARCHER, CATHRO & ASSOCIATES (1981)

LIMITED

1016-510 W HASTINGS ST

VANCOUVER BC V6B 1L8

Project: DAWSON GOLD - GREEN GULCH

Page: 2 - C

Total # Pages: 6 (A - C)

Plus Appendix Pages

Finalized Date: 5-NOV-2009

Account: RCM

CERTIFICATE OF ANALYSIS VA09118071

Sample Description	Method Analyte Units LOR	ME-ICP41	ME-ICP41	ME-ICP41	ME-ICP41	ME-ICP41	ME-ICP41	ME-ICP41
		Th	Ti	Ti	U	V	W	Zn
		ppm	%	ppm	ppm	ppm	ppm	ppm
		20	0.01	10	10	1	10	2
CC60251		<20	0.09	<10	<10	49	<10	44
CC60252		<20	0.11	<10	<10	57	<10	54
CC60253		<20	0.13	<10	<10	61	<10	65
CC60254		<20	0.10	<10	<10	50	<10	49
CC60255								
CC60256		<20	0.11	<10	<10	58	<10	46
CC60257		<20	0.09	<10	<10	50	<10	41
CC60258		<20	0.08	<10	<10	50	<10	42
CC60259		<20	0.06	<10	<10	39	<10	40
CC60260								
CC60261		<20	0.07	<10	<10	49	<10	55
CC60262		<20	0.08	<10	<10	42	<10	35
CC60263		<20	0.06	<10	<10	39	<10	39
CC60264		<20	0.09	<10	<10	49	<10	37
CC60265		<20	0.08	<10	<10	49	<10	33
CC60266		<20	0.09	<10	<10	64	<10	40
CC60267		<20	0.11	<10	<10	59	<10	50
CC60268		<20	0.12	<10	<10	52	<10	54
CC60269		<20	0.08	<10	<10	57	<10	44
CC60270		<20	0.09	<10	<10	65	<10	48
CC60271		<20	0.10	<10	<10	65	<10	46
CC60272		<20	0.15	<10	<10	85	<10	51
CC60273		<20	0.12	<10	<10	47	<10	48
CC60274		<20	0.09	<10	<10	43	<10	49
CC60275		<20	0.08	<10	<10	46	<10	39
CC60276		<20	0.10	<10	<10	89	<10	50
CC60277		<20	0.11	<10	<10	70	<10	46
CC60278		<20	0.11	<10	<10	66	<10	52
CC60279		<20	0.11	<10	<10	66	<10	50
CC60280		<20	0.12	<10	<10	80	<10	58
CC60281		<20	0.10	<10	<10	65	<10	47
CC60282		<20	0.10	<10	<10	59	<10	48
CC60283		<20	0.09	<10	<10	49	<10	41
CC60284		<20	0.09	<10	<10	65	<10	46
CC60285		<20	0.10	<10	<10	73	<10	59
CC60286		<20	0.09	<10	<10	70	<10	41
CC60287		<20	0.13	<10	<10	96	<10	49
CC60288		<20	0.14	<10	<10	113	<10	61
CC60289		<20	0.10	<10	<10	80	<10	83
CC60290		<20	0.09	<10	<10	74	<10	41



ALS Chemex

EXCELLENCE IN ANALYTICAL CHEMISTRY

ALS Canada Ltd.

2103 Dollarton Hwy
North Vancouver BC V7H 0A7

Phone: 604 984 0221 Fax: 604 984 0218 www.alschemex.com

Client: ATAC RESOURCES LTD.
C/O ARCHER, CATHRO & ASSOCIATES (1981)
LIMITED
1016-510 W HASTINGS ST
VANCOUVER BC V6B 1L8

Page: 3 - A
Total # Pages: 6 (A - C)
Plus Appendix Pages
Finalized Date: 5-NOV-2009
Account: RCM

Project: DAWSON GOLD - GREEN GULCH

CERTIFICATE OF ANALYSIS VA09118071

Sample Description	Method Analyte Units LOR	WEI-21	Au-ICP21	ME-ICP41	ME-ICP41	ME-ICP41	ME-ICP41	ME-ICP41	ME-ICP41	ME-ICP41	ME-ICP41	ME-ICP41	ME-ICP41	ME-ICP41	ME-ICP41	ME-ICP41
		Recvd Wt. kg	Au ppm	Ag ppm	Al %	As ppm	B ppm	Ba ppm	Be ppm	Bi ppm	Ca %	Cd ppm	Co ppm	Cr ppm	Cu ppm	Fe %
CC60291		0.18	0.004	0.2	2.10	3	<10	380	<0.5	<2	0.30	<0.5	12	24	68	3.70
CC60292		0.22	0.002	0.2	2.10	8	<10	230	0.5	<2	0.20	<0.5	8	40	16	3.21
CC60293		0.28	0.002	0.2	1.91	5	<10	420	<0.5	<2	0.31	<0.5	12	79	20	2.82
CC60294		0.18	0.004	0.2	1.67	3	<10	210	<0.5	<2	0.36	<0.5	14	162	17	2.37
CC60295		0.26	0.002	0.2	1.60	4	<10	270	<0.5	<2	0.31	<0.5	8	53	18	2.67
CC60296		0.14	0.003	<0.2	1.53	5	<10	280	<0.5	<2	0.35	<0.5	10	80	18	2.59
CC60297		0.18	0.004	<0.2	1.80	6	<10	300	<0.5	<2	0.35	<0.5	10	48	15	2.73
CC60298		0.16	0.003	<0.2	1.51	5	<10	340	0.5	<2	0.40	<0.5	11	67	22	2.34
CC60299		0.30	0.002	0.2	1.94	6	<10	260	<0.5	<2	0.26	<0.5	14	88	19	2.98
CC60300		0.18	0.005	0.2	1.81	2	<10	240	<0.5	<2	0.21	<0.5	10	41	17	2.59
CC60301		0.26	0.002	0.3	2.19	8	<10	200	<0.5	<2	0.18	<0.5	8	41	17	3.19
CC60302		0.16	0.002	<0.2	2.17	8	<10	200	<0.5	<2	0.14	<0.5	8	39	13	3.42
CC60303		0.18	0.002	0.2	1.70	4	<10	160	<0.5	<2	0.14	<0.5	8	28	15	2.71
CC60304		0.20	0.004	0.2	2.54	10	<10	180	<0.5	<2	0.15	<0.5	11	50	25	3.65
CC60305		0.20	0.001	<0.2	2.01	2	<10	210	<0.5	<2	0.23	<0.5	14	99	42	2.82
CC60306		0.30	0.002	<0.2	2.10	4	<10	250	<0.5	<2	0.27	<0.5	11	49	33	3.10
CC60307		0.22	0.002	<0.2	1.61	2	<10	240	<0.5	<2	0.26	<0.5	10	50	32	2.64
CC60308		0.22	0.003	<0.2	2.17	3	<10	250	<0.5	<2	0.34	<0.5	14	81	47	3.34
CC60309		0.22	0.001	<0.2	2.08	2	<10	400	<0.5	<2	0.26	<0.5	10	40	49	3.23
CC60310		0.20	0.002	<0.2	1.93	6	<10	350	<0.5	<2	0.28	<0.5	11	55	40	3.32
CC60311		0.22	0.003	<0.2	2.13	3	<10	220	<0.5	<2	0.26	<0.5	13	32	86	3.46
CC60312		0.22	0.002	0.2	1.59	5	<10	140	<0.5	<2	0.14	<0.5	9	28	47	2.81
CC60313		0.26	0.001	<0.2	2.31	7	<10	420	<0.5	<2	0.20	<0.5	12	35	60	3.73
CC60314		0.26	0.001	<0.2	2.56	4	<10	620	<0.5	<2	0.37	<0.5	15	17	64	4.15
CC60315		0.20	0.002	<0.2	1.86	4	<10	240	<0.5	<2	0.21	<0.5	8	36	40	3.12
CC60316		0.24	0.001	<0.2	1.89	5	<10	350	<0.5	<2	0.19	<0.5	10	41	61	3.26
CC60317		0.18	0.001	<0.2	1.92	2	<10	260	<0.5	<2	0.31	<0.5	14	79	71	3.23
CC60318		0.26	0.004	<0.2	2.05	2	<10	330	<0.5	<2	0.41	<0.5	21	78	117	4.11
CC60319		0.20	0.004	<0.2	1.43	3	<10	180	<0.5	<2	0.25	<0.5	13	36	71	2.80
CC60320		0.14	0.009	<0.2	1.55	4	<10	320	<0.5	<2	0.30	<0.5	13	35	85	2.78
CC60321		0.26	0.006	<0.2	1.56	5	<10	230	<0.5	<2	0.32	<0.5	18	40	68	2.99
CC60322		0.18	0.006	0.2	1.55	2	<10	200	<0.5	<2	0.26	<0.5	18	36	66	2.98
CC60323		0.18	0.004	0.2	1.58	6	<10	220	<0.5	<2	0.28	<0.5	16	37	64	3.00
CC60324		0.16	0.002	<0.2	1.89	5	<10	130	<0.5	<2	0.20	<0.5	9	35	24	2.96
CC60325		0.14	0.001	<0.2	0.99	<2	<10	210	<0.5	<2	0.49	<0.5	12	27	33	1.95
CC60326		0.18	0.003	<0.2	1.54	6	<10	450	<0.5	<2	0.40	<0.5	11	23	48	2.68
CC60327		0.30	0.001	0.2	2.01	4	<10	450	<0.5	<2	0.44	<0.5	14	24	124	3.27
CC60328		0.16	0.001	<0.2	1.75	3	<10	250	<0.5	<2	0.35	<0.5	13	19	93	2.71
CC60329		0.32	0.001	0.2	1.82	9	<10	370	<0.5	<2	0.31	<0.5	9	32	17	2.93
CC60330		0.24	0.007	<0.2	1.97	7	<10	590	<0.5	<2	0.31	<0.5	12	54	115	3.05



ALS Chemex

EXCELLENCE IN ANALYTICAL CHEMISTRY

ALS Canada Ltd.

2103 Dollarton Hwy
North Vancouver BC V7H 0A7

Phone: 604 984 0221 Fax: 604 984 0218 www.alschemex.com

TO: ATAC RESOURCES LTD.
C/O ARCHER, CATHRO & ASSOCIATES (1981)
LIMITED
1016-510 W HASTINGS ST
VANCOUVER BC V6B 1L8

Page: 3 - B
Total #Pages: 6 (A - C)
Plus Appendix Pages
Finalized Date: 5-NOV-2009
Account: RCM

Project: DAWSON GOLD - GREEN GULCH

CERTIFICATE OF ANALYSIS VA09118071

Sample Description	Method Analyte Units LOR	ME-ICP41	ME-ICP41	ME-ICP41	ME-ICP41	ME-ICP41	ME-ICP41	ME-ICP41	ME-ICP41	ME-ICP41	ME-ICP41	ME-ICP41	ME-ICP41	ME-ICP41	ME-ICP41	ME-ICP41
		Ga ppm 10	Hg ppm 1	K % 0.01	La ppm 10	Mg % 0.01	Mn ppm 5	Mo ppm 1	Na % 0.01	Ni ppm 1	P ppm 10	Pb ppm 2	S % 0.01	Sb ppm 2	Sc ppm 1	Sr ppm 1
CC60291		10	<1	0.18	10	0.86	313	1	0.02	16	550	5	0.02	<2	6	17
CC60292		10	<1	0.16	10	0.78	311	1	0.02	22	270	5	0.02	<2	3	21
CC60293		10	<1	0.06	10	0.74	353	1	0.02	103	320	7	0.02	<2	4	26
CC60294		<10	<1	0.09	10	1.64	259	1	0.02	204	340	5	0.02	<2	3	24
CC60295		10	<1	0.13	20	0.75	284	1	0.02	43	360	8	0.02	<2	3	24
CC60296		10	<1	0.16	10	0.69	351	1	0.02	75	410	5	0.03	<2	3	26
CC60297		<10	<1	0.27	10	0.85	396	1	0.02	42	430	5	0.02	<2	3	26
CC60298		<10	<1	0.09	40	0.63	494	1	0.02	105	440	8	0.03	<2	4	32
CC60299		<10	<1	0.04	10	0.81	345	1	0.02	96	210	9	0.01	<2	4	22
CC60300		10	<1	0.07	10	0.52	307	1	0.02	32	430	8	0.02	2	3	20
CC60301		10	<1	0.11	10	0.66	301	1	0.02	25	320	7	0.01	<2	3	17
CC60302		10	<1	0.06	10	0.55	280	2	0.02	22	350	7	0.02	2	3	16
CC60303		10	<1	0.04	10	0.41	212	1	0.02	17	280	8	0.01	<2	2	15
CC60304		<10	<1	0.04	10	0.51	217	2	0.02	39	320	9	0.02	2	3	16
CC60305		10	<1	0.40	10	1.15	322	1	0.02	32	360	4	0.01	<2	3	17
CC60306		10	1	0.11	10	0.93	257	1	0.02	37	350	6	0.02	3	4	21
CC60307		10	1	0.08	10	0.71	266	<1	0.02	32	400	4	<0.01	<2	4	17
CC60308		10	1	0.32	10	1.18	409	<1	0.02	49	650	3	<0.01	<2	5	18
CC60309		10	1	0.34	10	1.14	394	<1	0.02	21	320	3	0.01	<2	5	18
CC60310		10	1	0.21	10	0.87	556	1	0.02	29	510	8	0.01	<2	5	20
CC60311		10	1	0.14	10	1.01	283	<1	0.02	24	450	3	<0.01	<2	5	16
CC60312		10	1	0.07	<10	0.74	196	<1	0.02	16	300	5	<0.01	2	3	12
CC60313		10	1	0.32	10	1.02	391	<1	0.02	21	380	2	<0.01	2	4	15
CC60314		10	1	0.59	10	1.14	538	<1	0.02	12	1170	3	0.01	2	3	22
CC60315		10	1	0.15	10	0.62	278	<1	0.02	19	540	7	0.01	<2	4	17
CC60316		10	1	0.31	10	0.92	366	<1	0.02	24	460	7	0.01	<2	5	14
CC60317		10	1	0.22	10	1.17	322	<1	0.02	33	450	2	0.01	<2	6	16
CC60318		10	1	0.45	10	1.63	465	<1	0.03	31	670	<2	<0.01	<2	10	17
CC60319		10	1	0.09	10	0.75	282	<1	0.02	16	370	3	0.01	<2	5	13
CC60320		10	1	0.19	10	0.85	260	<1	0.03	18	660	2	0.03	<2	6	16
CC60321		10	1	0.10	10	0.87	562	<1	0.02	18	660	3	<0.01	<2	5	16
CC60322		10	1	0.08	10	0.83	576	<1	0.02	19	570	4	0.02	<2	5	14
CC60323		10	1	0.07	10	0.84	435	<1	0.02	18	620	3	0.02	2	5	15
CC60324		10	1	0.05	10	0.55	213	<1	0.02	22	460	5	0.01	<2	3	14
CC60325		<10	1	0.13	10	0.57	381	<1	0.02	15	690	2	0.02	<2	3	21
CC60326		<10	1	0.05	10	0.54	306	<1	0.03	17	440	4	0.01	2	5	26
CC60327		10	<1	0.49	<10	1.26	225	<1	0.03	16	800	<2	<0.01	2	4	17
CC60328		10	<1	0.07	<10	0.94	210	<1	0.02	16	500	<2	<0.01	<2	3	18
CC60329		<10	1	0.05	10	0.51	384	1	0.02	18	170	6	<0.01	2	3	26
CC60330		10	<1	0.06	10	0.76	355	1	0.02	36	290	5	<0.01	<2	5	22



ALS Chemex

EXCELLENCE IN ANALYTICAL CHEMISTRY

ALS Canada Ltd.

2103 Dollarton Hwy
North Vancouver BC V7H 0A7

Phone: 604 984 0221 Fax: 604 984 0218 www.alschemex.com

to: ATAC RESOURCES LTD.

C/O ARCHER, CATHRO & ASSOCIATES (1981)

LIMITED

1016-510 W HASTINGS ST

VANCOUVER BC V6B 1L8

Project: DAWSON GOLD - GREEN GULCH

Page: 3 - C
Total # Pages: 6 (A - C)
Plus Appendix Pages
Finalized Date: 5-NOV-2009
Account: RCM

CERTIFICATE OF ANALYSIS VA09118071

Sample Description	Method Analyte Units LOR	ME-ICP41	ME-ICP41	ME-ICP41	ME-ICP41	ME-ICP41	ME-ICP41	ME-ICP41
		Th	Ti	Tl	U	V	W	Zn
		ppm 20	% 0.01	ppm 10	ppm 10	ppm 1	ppm 10	ppm 2
CC60291		<20	0.15	<10	<10	114	<10	68
CC60292		<20	0.15	<10	<10	61	<10	52
CC60293		<20	0.09	<10	<10	63	<10	48
CC60294		<20	0.09	<10	<10	52	<10	47
CC60295		<20	0.12	<10	<10	54	<10	46
CC60296		<20	0.10	<10	<10	55	<10	47
CC60297		<20	0.14	<10	<10	57	<10	46
CC60298		<20	0.08	<10	<10	47	<10	44
CC60299		<20	0.11	<10	<10	67	<10	47
CC60300		<20	0.09	<10	<10	62	<10	54
CC60301		<20	0.11	<10	<10	69	<10	50
CC60302		<20	0.10	<10	<10	72	<10	57
CC60303		<20	0.08	<10	<10	59	<10	36
CC60304		<20	0.09	<10	<10	75	<10	53
CC60305		<20	0.17	<10	<10	77	<10	46
CC60306		<20	0.15	<10	<10	85	<10	54
CC60307		<20	0.11	<10	<10	73	<10	44
CC60308		<20	0.17	<10	<10	88	<10	70
CC60309		<20	0.21	<10	<10	94	<10	69
CC60310		<20	0.15	<10	<10	92	<10	55
CC60311		<20	0.15	<10	<10	110	<10	62
CC60312		<20	0.14	<10	<10	90	<10	43
CC60313		<20	0.20	<10	<10	106	<10	64
CC60314		<20	0.24	<10	<10	96	<10	86
CC60315		<20	0.11	<10	<10	77	<10	54
CC60316		<20	0.16	<10	<10	94	<10	71
CC60317		<20	0.16	<10	<10	95	<10	59
CC60318		<20	0.18	<10	<10	142	<10	78
CC60319		<20	0.12	<10	<10	92	<10	55
CC60320		<20	0.11	<10	<10	87	<10	60
CC60321		<20	0.11	<10	<10	93	<10	65
CC60322		<20	0.10	<10	<10	95	<10	66
CC60323		<20	0.10	<10	<10	94	<10	64
CC60324		<20	0.11	<10	<10	73	<10	48
CC60325		<20	0.07	<10	<10	52	<10	37
CC60326		<20	0.09	<10	<10	68	<10	44
CC60327		<20	0.18	<10	<10	109	<10	68
CC60328		<20	0.12	<10	<10	88	<10	51
CC60329		<20	0.08	<10	<10	72	<10	42
CC60330		<20	0.09	<10	<10	79	<10	46



ALS Chemex

EXCELLENCE IN ANALYTICAL CHEMISTRY

ALS Canada Ltd.

2103 Dollarton Hwy
North Vancouver BC V7H 0A7

Phone: 604 984 0221 Fax: 604 984 0218 www.alschemex.com

To: ATAC RESOURCES LTD.
C/O ARCHER, CATHRO & ASSOCIATES (1981)
LIMITED
1016-510 W HASTINGS ST
VANCOUVER BC V6B 1L8

Page: 4 - A
Total # Pages: 6 (A - C)
Plus Appendix Pages
Finalized Date: 5-NOV-2009
Account: RCM

Project: DAWSON GOLD - GREEN GULCH

CERTIFICATE OF ANALYSIS VA09118071

Sample Description	Method Analyte Units LOR	WEI-21	Au-ICP21	ME-ICP41	ME-ICP41	ME-ICP41	ME-ICP41	ME-ICP41	ME-ICP41	ME-ICP41	ME-ICP41	ME-ICP41	ME-ICP41	ME-ICP41	ME-ICP41	ME-ICP41
		Recvd Wt. kg	Au ppm	Ag ppm	Al %	As ppm	B ppm	Ba ppm	Be ppm	Bi ppm	Ca %	Cd ppm	Co ppm	Cr ppm	Cu ppm	Fe %
		0.02	0.001	0.2	0.01	2	10	10	0.5	2	0.01	0.5	1	1	1	0.01
CC60331		0.18	0.002	<0.2	1.68	8	<10	420	<0.5	<2	0.25	<0.5	7	22	31	3.14
CC60332		0.16	0.003	<0.2	2.17	3	<10	620	<0.5	<2	0.36	<0.5	15	70	73	3.74
CC60333		0.24	0.003	<0.2	1.81	6	<10	500	<0.5	<2	0.38	<0.5	13	27	66	3.48
CC60334		0.18	0.004	0.3	1.81	4	<10	530	<0.5	<2	0.65	<0.5	14	40	149	3.03
CC60335		0.26	0.001	<0.2	1.48	3	<10	330	<0.5	<2	0.37	<0.5	12	53	47	2.44
CC60336		0.14	0.001	<0.2	1.07	<2	<10	200	<0.5	<2	0.32	<0.5	8	36	35	1.84
CC60337		0.22	0.002	<0.2	1.60	3	<10	300	<0.5	<2	0.37	<0.5	12	52	35	2.45
CC60338		0.18	<0.001	<0.2	1.47	7	<10	200	<0.5	<2	0.15	<0.5	9	25	26	2.72
CC60339		0.22	0.007	<0.2	1.66	9	<10	240	<0.5	<2	0.22	<0.5	9	30	39	2.80
CC60340		0.20	0.001	0.2	2.11	7	<10	370	<0.5	<2	0.30	<0.5	13	27	86	3.47
CC60341		0.20	<0.001	<0.2	2.16	6	<10	390	<0.5	<2	0.29	<0.5	15	30	61	3.28
CC60342		0.26	<0.001	0.3	1.89	5	<10	500	<0.5	<2	0.23	<0.5	18	33	41	3.69
CC60343		0.26	0.003	0.3	1.82	7	<10	240	<0.5	<2	0.13	<0.5	7	30	14	3.13
CC60344		0.24	0.003	<0.2	2.40	3	<10	220	<0.5	<2	0.16	<0.5	13	32	68	3.34
CC60345		0.22	0.003	<0.2	1.89	5	<10	250	<0.5	<2	0.21	<0.5	8	30	50	2.79
CC60346		0.24	0.002	<0.2	1.55	6	<10	230	<0.5	<2	0.18	<0.5	7	24	45	2.43
CC60347		0.10	0.006	0.3	1.90	3	<10	800	<0.5	<2	0.36	<0.5	16	37	116	3.11
CC60348		0.20	0.004	<0.2	1.52	3	<10	420	<0.5	<2	0.33	<0.5	10	43	58	2.71
CC60349		0.22	0.003	<0.2	1.54	<2	<10	400	<0.5	<2	0.31	<0.5	11	46	59	2.64
CC60350		0.18	0.003	<0.2	1.35	<2	<10	310	<0.5	<2	0.31	<0.5	12	55	53	2.37
CC60351		0.24	0.002	<0.2	1.54	5	<10	300	<0.5	<2	0.25	<0.5	10	46	42	2.69
CC60352		0.26	0.004	<0.2	1.49	5	<10	430	<0.5	<2	0.23	<0.5	9	27	52	2.58
CC60353		0.16	0.002	<0.2	1.88	6	<10	400	<0.5	<2	0.18	<0.5	9	36	29	3.04
CC60354		0.20	0.002	<0.2	1.64	3	<10	490	<0.5	<2	0.37	<0.5	13	21	120	2.81
CC60355		0.22	0.003	<0.2	2.30	3	<10	600	<0.5	<2	0.34	<0.5	15	25	163	3.71
CC60356		0.30	0.006	<0.2	1.95	4	<10	470	<0.5	<2	0.30	<0.5	11	27	101	2.96
CC60357		0.28	0.005	<0.2	1.88	6	<10	390	<0.5	<2	0.28	<0.5	10	28	73	2.96
CC60358		0.12	0.003	<0.2	1.57	8	<10	210	<0.5	<2	0.19	<0.5	7	31	37	2.40
CC60359		0.24	0.003	<0.2	1.75	2	<10	250	<0.5	<2	0.31	<0.5	15	56	66	3.35
CC60360		0.16	0.002	<0.2	1.44	4	<10	140	<0.5	<2	0.30	<0.5	10	45	45	2.87
CC60361		0.30	0.006	<0.2	1.39	2	<10	130	<0.5	<2	0.38	<0.5	11	42	71	2.52
CC60362		0.14	0.003	<0.2	1.40	3	<10	150	<0.5	<2	0.54	<0.5	12	43	57	2.27
CC60363		0.12	0.002	<0.2	1.14	3	<10	100	<0.5	<2	0.39	<0.5	11	34	36	1.88
CC60364		0.12	0.003	<0.2	1.09	4	<10	100	<0.5	<2	0.34	<0.5	13	32	32	1.86
CC60365		0.12	0.005	<0.2	1.53	8	<10	620	<0.5	<2	0.82	<0.5	12	36	89	2.89
CC60366		0.16	0.005	<0.2	1.66	4	<10	560	<0.5	<2	0.22	<0.5	11	51	34	2.90
CC60367		0.22	0.003	<0.2	1.80	2	<10	540	<0.5	<2	0.46	<0.5	13	47	63	2.93
CC60368		0.18	0.004	<0.2	1.51	5	<10	200	<0.5	<2	0.33	<0.5	10	41	35	2.74
CC60369		0.18	0.003	<0.2	1.45	5	<10	290	<0.5	<2	0.40	<0.5	9	32	28	2.62
CC60370		0.18	0.001	<0.2	1.57	5	<10	320	<0.5	<2	0.49	<0.5	11	33	40	2.51



ALS Chemex

EXCELLENCE IN ANALYTICAL CHEMISTRY

ALS Canada Ltd.

2103 Dollarton Hwy
North Vancouver BC V7H 0A7

Phone: 604 984 0221 Fax: 604 984 0218 www.alschemex.com

To: ATAC RESOURCES LTD.
C/O ARCHER, CATHRO & ASSOCIATES (1981)
LIMITED
1016-510 W HASTINGS ST
VANCOUVER BC V6B 1L8

Page: 4 - B
Total # Pages: 6 (A - C)
Plus Appendix Pages
Finalized Date: 5-NOV-2009
Account: RCM

Project: DAWSON GOLD - GREEN GULCH

CERTIFICATE OF ANALYSIS VA09118071

Sample Description	Method Analyte Units LOR	ME-ICP41	ME-ICP41	ME-ICP41	ME-ICP41	ME-ICP41	ME-ICP41	ME-ICP41	ME-ICP41	ME-ICP41	ME-ICP41	ME-ICP41	ME-ICP41	ME-ICP41	ME-ICP41	
		Ga	Hg	K	La	Mg	Mn	Mo	Na	Ni	P	Pb	S	Sb	Sc	Sr
		ppm	ppm	%	ppm	%	ppm	ppm	%	ppm	ppm	ppm	%	ppm	ppm	ppm
CC60331	10	1	0.05	10	0.45	220	1	0.02	13	350	5	<0.01	2	3	17	
CC60332	10	<1	0.13	10	0.94	295	<1	0.02	46	480	3	0.01	<2	7	21	
CC60333	10	1	0.09	10	0.73	296	<1	0.02	17	540	2	<0.01	<2	6	21	
CC60334	10	1	0.16	20	0.86	499	1	0.02	52	540	2	0.03	<2	5	40	
CC60335	10	1	0.10	10	0.79	532	<1	0.02	43	420	4	0.02	<2	4	27	
CC60336	<10	1	0.16	10	0.67	222	<1	0.02	26	510	<2	0.01	<2	3	20	
CC60337	<10	1	0.14	10	0.88	360	<1	0.02	32	550	3	0.02	<2	4	25	
CC60338	10	<1	0.13	10	0.50	319	1	0.02	17	280	4	0.01	2	2	12	
CC60339	<10	<1	0.06	10	0.56	281	<1	0.02	19	190	5	0.01	<2	4	17	
CC60340	10	1	0.09	10	0.91	328	<1	0.02	22	230	5	<0.01	2	4	21	
CC60341	10	1	0.11	<10	0.89	405	<1	0.02	22	350	4	<0.01	<2	3	20	
CC60342	10	1	0.23	10	0.77	1095	<1	0.02	20	310	6	<0.01	<2	5	19	
CC60343	10	1	0.05	10	0.42	215	1	0.02	16	290	7	<0.01	<2	3	12	
CC60344	10	1	0.09	10	0.95	254	<1	0.02	22	290	2	<0.01	2	3	12	
CC60345	10	<1	0.06	10	0.56	185	<1	0.02	18	360	7	<0.01	<2	4	18	
CC60346	10	1	0.10	10	0.51	161	<1	0.02	13	300	5	0.01	<2	3	14	
CC60347	10	1	0.39	10	0.92	451	<1	0.02	22	620	4	0.03	2	6	22	
CC60348	10	1	0.19	10	0.77	273	<1	0.02	27	650	3	0.03	<2	4	20	
CC60349	10	1	0.12	10	0.82	245	<1	0.02	28	450	3	0.01	<2	4	18	
CC60350	10	1	0.23	10	0.82	258	<1	0.02	24	580	<2	<0.01	<2	3	16	
CC60351	10	1	0.11	10	0.80	284	<1	0.02	22	450	3	<0.01	2	3	16	
CC60352	10	1	0.08	10	0.56	250	1	0.02	15	300	5	<0.01	2	3	19	
CC60353	10	1	0.32	10	0.80	593	<1	0.02	24	290	5	<0.01	<2	4	17	
CC60354	10	1	0.11	<10	0.83	344	<1	0.02	17	790	3	<0.01	<2	3	21	
CC60355	10	2	0.35	10	1.24	319	<1	0.02	20	740	<2	0.01	2	3	20	
CC60356	10	1	0.12	10	0.79	240	1	0.02	17	520	3	<0.01	<2	4	19	
CC60357	10	1	0.08	10	0.69	211	1	0.02	16	530	3	0.01	<2	4	19	
CC60358	10	1	0.05	10	0.61	154	1	0.02	16	290	8	0.02	<2	4	14	
CC60359	10	1	0.06	10	0.90	361	1	0.02	22	410	7	0.01	<2	7	16	
CC60360	<10	<1	0.05	10	0.84	243	1	0.02	19	360	5	0.01	<2	5	14	
CC60361	<10	<1	0.04	10	0.75	222	1	0.02	18	500	5	0.02	<2	4	15	
CC60362	<10	<1	0.04	10	0.71	279	1	0.02	18	510	4	0.04	<2	4	23	
CC60363	<10	1	0.04	<10	0.56	253	1	0.02	14	480	6	0.04	<2	3	18	
CC60364	<10	<1	0.04	<10	0.51	413	1	0.02	12	460	6	0.05	<2	2	17	
CC60365	<10	<1	0.34	10	0.90	401	1	0.03	23	330	9	0.10	<2	5	30	
CC60366	10	<1	0.13	10	0.82	283	1	0.02	25	230	8	0.02	<2	4	15	
CC60367	10	<1	0.20	10	0.89	700	1	0.03	23	310	8	0.02	<2	5	22	
CC60368	<10	<1	0.07	10	0.71	261	1	0.02	18	290	8	0.02	<2	4	18	
CC60369	10	<1	0.06	10	0.54	198	1	0.02	17	490	7	0.02	<2	4	21	
CC60370	<10	<1	0.08	10	0.65	356	1	0.03	17	410	7	0.03	<2	4	25	



ALS Chemex

EXCELLENCE IN ANALYTICAL CHEMISTRY

ALS Canada Ltd.

2103 Dollarton Hwy
North Vancouver BC V7H 0A7

Phone: 604 984 0221 Fax: 604 984 0218 www.alschemex.com

To: ATAC RESOURCES LTD.

C/O ARCHER, CATHRO & ASSOCIATES (1981)

LIMITED

1016-510 W HASTINGS ST

VANCOUVER BC V6B 1L8

Project: DAWSON GOLD - GREEN GULCH

Page: 4 - C
Total # Pages: 6 (A - C)
Plus Appendix Pages
Finalized Date: 5-NOV-2009
Account: RCM

CERTIFICATE OF ANALYSIS VA09118071

Sample Description	Method Analyte Units LOR	ME-ICP41	ME-ICP41	ME-ICP41	ME-ICP41	ME-ICP41	ME-ICP41	
		Th	Ti	Ti	U	V	W	Zn
		ppm	%	ppm	ppm	ppm	ppm	ppm
		20	0.01	10	10	1	10	2
CC60331		<20	0.08	<10	<10	87	<10	51
CC60332		<20	0.12	<10	<10	111	<10	58
CC60333		<20	0.11	<10	<10	102	<10	58
CC60334		<20	0.12	<10	<10	86	<10	56
CC60335		<20	0.11	<10	<10	64	<10	45
CC60336		<20	0.10	<10	<10	49	<10	34
CC60337		<20	0.11	<10	<10	63	<10	46
CC60338		<20	0.09	<10	<10	71	<10	46
CC60339		<20	0.10	<10	<10	74	<10	43
CC60340		<20	0.15	<10	<10	100	<10	59
CC60341		<20	0.14	<10	<10	102	<10	68
CC60342		<20	0.15	<10	<10	102	<10	68
CC60343		<20	0.10	<10	<10	74	<10	48
CC60344		<20	0.15	<10	<10	97	<10	55
CC60345		<20	0.11	<10	<10	79	<10	45
CC60346		<20	0.11	<10	<10	77	<10	37
CC60347		<20	0.15	<10	<10	90	<10	57
CC60348		<20	0.11	<10	<10	81	<10	57
CC60349		<20	0.12	<10	<10	78	<10	56
CC60350		<20	0.12	<10	<10	68	<10	45
CC60351		<20	0.12	<10	<10	71	<10	49
CC60352		<20	0.11	<10	<10	71	<10	40
CC60353		<20	0.14	<10	<10	61	<10	60
CC60354		<20	0.17	<10	<10	101	<10	51
CC60355		<20	0.23	<10	<10	127	<10	71
CC60356		<20	0.15	<10	<10	88	<10	57
CC60357		<20	0.13	<10	<10	86	<10	51
CC60358		<20	0.13	<10	<10	78	<10	51
CC60359		<20	0.10	<10	<10	102	<10	67
CC60360		<20	0.09	<10	<10	86	<10	57
CC60361		<20	0.08	<10	<10	72	<10	50
CC60362		<20	0.08	<10	<10	66	<10	51
CC60363		<20	0.06	<10	<10	53	<10	47
CC60364		<20	0.06	<10	<10	62	<10	42
CC60365		<20	0.13	<10	<10	78	<10	51
CC60366		<20	0.12	<10	<10	77	<10	44
CC60367		<20	0.15	<10	<10	86	<10	55
CC60368		<20	0.10	<10	<10	72	<10	47
CC60369		<20	0.10	<10	<10	69	<10	43
CC60370		<20	0.10	<10	<10	64	<10	46



ALS Chemex

EXCELLENCE IN ANALYTICAL CHEMISTRY

ALS Canada Ltd.

2103 Dollarton Hwy

North Vancouver BC V7H 0A7

Phone: 604 984 0221 Fax: 604 984 0218 www.alschemex.com

To: ATAC RESOURCES LTD.

C/O ARCHER, CATHRO & ASSOCIATES (1981)

LIMITED

1016-510 W HASTINGS ST

VANCOUVER BC V6B 1L8

Project: DAWSON GOLD - GREEN GULCH

Page: 5 - A

Total # Pages: 6 (A - C)

Plus Appendix Pages

Finalized Date: 5-NOV-2009

Account: RCM

CERTIFICATE OF ANALYSIS VA09118071

Sample Description	Method Analyte Units LOR	WEI-21	Au-ICP21	ME-ICP41	ME-ICP41	ME-ICP41	ME-ICP41	ME-ICP41	ME-ICP41	ME-ICP41	ME-ICP41	ME-ICP41	ME-ICP41	ME-ICP41	ME-ICP41	ME-ICP41	ME-ICP41
		Recvd Wt. kg	Au ppm	Ag ppm	Al %	As ppm	B ppm	Ba ppm	Be ppm	Bi ppm	Ca %	Cd ppm	Co ppm	Cr ppm	Cu ppm	Fe %	
		0.02	0.001	0.2	0.01	2	10	10	0.5	2	0.01	0.5	1	1	1	0.01	
CC60371		0.16	0.002	<0.2	1.74	5	<10	420	<0.5	<2	0.63	<0.5	12	37	54	2.69	
CC60372		0.22	0.002	<0.2	1.70	2	<10	490	<0.5	<2	0.53	<0.5	16	33	128	3.02	
CC60373		0.30	0.002	<0.2	1.59	5	<10	380	<0.5	<2	0.43	<0.5	12	35	49	2.68	
CC60374		0.18	0.004	<0.2	1.49	5	<10	690	<0.5	<2	0.36	<0.5	13	21	120	2.68	
CC60375		0.20	0.001	<0.2	1.18	6	<10	240	<0.5	<2	0.38	<0.5	9	37	51	2.07	
CC60376		0.16	0.003	<0.2	1.53	5	<10	420	<0.5	<2	0.49	<0.5	12	29	54	2.67	
CC60377		0.24	0.002	<0.2	1.48	6	<10	240	<0.5	<2	0.35	<0.5	10	40	55	2.58	
CC60378		0.22	0.002	<0.2	1.60	5	<10	200	<0.5	<2	0.31	<0.5	12	38	66	2.89	
CC60379		0.22	0.001	<0.2	1.74	5	<10	230	<0.5	<2	0.25	<0.5	14	38	37	2.76	
CC60380		0.16	<0.001	<0.2	1.62	6	<10	160	<0.5	<2	0.19	<0.5	11	33	29	2.64	
CC60381		0.22	0.003	<0.2	2.02	4	<10	420	<0.5	<2	0.26	<0.5	13	40	27	2.98	
CC60382		0.14	0.002	<0.2	2.16	8	<10	300	<0.5	<2	0.17	<0.5	10	34	28	3.24	
CC60383		0.24	0.003	0.2	2.12	5	<10	500	<0.5	<2	0.26	<0.5	9	60	62	3.07	
CC60384		0.14	0.002	<0.2	1.61	4	<10	280	<0.5	<2	0.23	<0.5	8	26	63	3.30	
CC60385		0.26	0.001	<0.2	2.11	3	<10	480	<0.5	<2	0.40	<0.5	18	21	149	4.26	
CC60386		0.42	0.002	<0.2	2.08	5	<10	520	<0.5	<2	0.31	<0.5	14	36	77	3.38	
CC60387		0.18	0.002	<0.2	1.63	5	<10	470	<0.5	<2	0.30	<0.5	9	24	59	2.73	
CC60388		0.20	0.004	<0.2	1.51	5	<10	330	<0.5	<2	0.24	<0.5	7	25	62	2.60	
CC60389		0.10	0.005	0.2	1.74	<2	<10	410	<0.5	<2	0.35	<0.5	10	32	66	2.84	
CC60390		0.06	0.006	<0.2	1.10	2	<10	350	<0.5	<2	0.58	<0.5	8	28	57	2.15	
CC60391		0.24	0.007	<0.2	1.57	3	<10	260	<0.5	<2	0.40	<0.5	10	33	54	2.65	
CC60392		0.08	0.003	<0.2	1.45	4	<10	270	<0.5	<2	0.33	<0.5	12	31	66	2.52	
CC60393		0.20	0.004	<0.2	1.68	2	<10	500	<0.5	<2	0.40	<0.5	17	69	90	3.42	
CC60394		0.12	0.005	<0.2	1.79	5	<10	430	<0.5	<2	0.48	<0.5	10	32	52	2.72	
CC60395		0.14	0.004	<0.2	1.54	6	<10	330	<0.5	2	0.34	<0.5	8	27	30	2.60	
CC60396		0.14	0.003	<0.2	1.58	3	<10	270	<0.5	2	0.35	<0.5	12	40	77	2.71	
CC60397		0.18	0.006	<0.2	1.66	5	<10	280	<0.5	2	0.31	<0.5	10	30	53	2.79	
CC60398		0.16	0.004	<0.2	1.55	5	<10	220	<0.5	<2	0.32	<0.5	10	53	48	2.42	
CC60399		0.16	0.003	<0.2	1.46	8	<10	230	<0.5	<2	0.31	<0.5	9	35	40	2.54	
CC60400		0.16	0.003	0.4	1.39	4	<10	270	<0.5	<2	0.22	<0.5	8	33	39	2.32	
CC60401		0.16	0.008	0.2	1.63	4	<10	370	<0.5	<2	0.43	<0.5	10	51	67	2.58	
CC60402		0.20	0.003	<0.2	1.37	3	<10	190	<0.5	<2	0.34	<0.5	10	81	54	2.03	
CC60403		0.16	0.002	<0.2	1.21	6	<10	180	<0.5	<2	0.34	<0.5	8	41	33	2.04	
CC60404		0.22	0.005	<0.2	1.40	7	<10	250	<0.5	<2	0.45	<0.5	9	42	52	2.36	
CC60405		0.14	0.004	0.2	1.05	3	<10	260	<0.5	2	0.34	<0.5	10	38	39	1.97	
CC60406		0.10	0.009	<0.2	1.21	5	<10	230	<0.5	<2	0.34	<0.5	6	29	26	1.93	
CC60407		0.26	0.023	0.3	1.55	4	<10	370	<0.5	<2	0.47	<0.5	10	48	47	2.60	
CC60408		0.24	0.006	<0.2	1.70	4	<10	320	<0.5	2	0.43	<0.5	12	42	47	2.98	
CC60409		0.20	0.005	0.2	1.47	3	<10	220	<0.5	<2	0.31	<0.5	9	34	49	2.34	
CC60410		0.24	0.005	<0.2	1.16	3	<10	170	<0.5	<2	0.23	<0.5	7	30	40	1.89	



ALS Chemex

EXCELLENCE IN ANALYTICAL CHEMISTRY

ALS Canada Ltd.

2103 Dollarton Hwy

North Vancouver BC V7H 0A7

Phone: 604 984 0221 Fax: 604 984 0218 www.alschemex.com

To: ATAC RESOURCES LTD.

C/O ARCHER, CATHRO & ASSOCIATES (1981)

LIMITED

1016-510 W HASTINGS ST

VANCOUVER BC V6B 1L8

Project: DAWSON GOLD - GREEN GULCH

Page: 5 - B

Total # Pages: 6 (A - C)

Plus Appendix Pages

Finalized Date: 5-NOV-2009

Account: RCM

CERTIFICATE OF ANALYSIS VA09118071

Sample Description	Method	ME-ICP41	ME-ICP41	ME-ICP41	ME-ICP41	ME-ICP41	ME-ICP41	ME-ICP41	ME-ICP41	ME-ICP41	ME-ICP41	ME-ICP41	ME-ICP41	ME-ICP41	ME-ICP41	
	Analyte	Ga	Hg	K	La	Mg	Mn	Mo	Na	Ni	P	Pb	S	Sb	Sc	Sr
Units		ppm	ppm	%	ppm	%	ppm	ppm	%	ppm	ppm	ppm	%	ppm	ppm	ppm
LOR		10	1	0.01	10	0.01	5	1	0.01	1	10	2	0.01	2	1	1
CC60371		<10	<1	0.11	10	0.75	389	1	0.03	21	540	7	0.03	<2	4	34
CC60372		<10	1	0.44	<10	1.21	293	<1	0.03	18	790	4	0.05	<2	3	23
CC60373		<10	<1	0.07	10	0.71	270	1	0.03	18	480	6	0.03	<2	4	23
CC60374		<10	<1	0.20	10	0.65	418	1	0.02	15	450	5	0.03	<2	4	23
CC60375		<10	1	0.09	10	0.57	297	1	0.02	17	340	6	0.02	<2	3	22
CC60376		<10	<1	0.19	10	0.65	532	1	0.02	19	390	8	0.02	<2	3	28
CC60377		10	<1	0.06	10	0.67	306	1	0.02	19	370	6	0.02	<2	4	25
CC60378		<10	1	0.07	10	0.69	278	1	0.02	19	260	7	0.02	<2	4	22
CC60379		10	<1	0.04	10	0.55	601	1	0.02	19	460	7	0.02	<2	3	20
CC60380		<10	<1	0.04	<10	0.53	424	1	0.02	17	490	6	0.02	<2	4	11
CC60381		<10	<1	0.05	10	0.67	336	1	0.02	23	550	7	0.01	<2	3	18
CC60382		10	1	0.04	10	0.52	304	1	0.02	20	310	9	0.02	<2	3	14
CC60383		10	<1	0.30	10	1.06	240	1	0.02	29	320	8	0.01	<2	5	18
CC60384		10	<1	0.06	10	0.55	246	1	0.02	14	360	7	0.02	<2	4	17
CC60385		10	1	0.21	10	1.13	453	<1	0.02	17	980	6	0.02	<2	8	17
CC60386		10	<1	0.19	10	0.92	349	1	0.02	20	540	7	0.02	<2	5	18
CC60387		<10	<1	0.08	10	0.63	201	1	0.02	13	370	6	0.02	<2	3	18
CC60388		10	<1	0.07	10	0.57	180	1	0.02	14	440	8	0.03	<2	4	16
CC60389		10	<1	0.12	10	0.69	256	1	0.02	18	590	8	0.04	<2	4	20
CC60390		<10	1	0.15	10	0.58	178	1	0.03	15	360	4	0.06	<2	3	25
CC60391		<10	1	0.11	10	0.74	244	1	0.02	17	520	6	0.03	<2	4	19
CC60392		10	<1	0.13	10	0.74	248	1	0.02	16	550	5	0.04	<2	4	18
CC60393		<10	<1	0.37	<10	1.32	385	<1	0.03	30	520	8	0.03	<2	8	21
CC60394		10	1	0.07	10	0.68	352	1	0.02	21	450	6	0.02	<2	4	33
CC60395		<10	1	0.07	10	0.56	243	1	0.01	17	260	4	0.01	<2	3	23
CC60396		10	1	0.26	10	0.94	228	1	0.01	19	420	4	0.02	<2	4	18
CC60397		10	1	0.08	10	0.70	213	1	0.01	18	530	5	0.02	<2	3	19
CC60398		10	<1	0.06	10	0.80	228	1	0.01	28	480	9	0.02	<2	3	19
CC60399		<10	<1	0.06	10	0.67	208	1	0.01	19	460	6	0.01	<2	3	17
CC60400		<10	<1	0.05	10	0.53	183	1	0.01	19	430	6	0.02	<2	3	16
CC60401		10	1	0.05	10	0.73	356	1	0.01	25	450	8	0.02	<2	5	24
CC60402		<10	<1	0.04	10	0.91	191	1	0.01	35	270	12	0.01	<2	4	19
CC60403		<10	1	0.07	10	0.60	195	1	0.01	21	380	5	0.01	<2	3	18
CC60404		<10	<1	0.04	10	0.66	224	1	0.02	23	500	6	0.02	<2	4	23
CC60405		<10	<1	0.06	10	0.60	258	<1	0.02	20	480	3	0.03	<2	3	21
CC60406		<10	1	0.04	10	0.49	134	1	0.01	15	500	6	0.04	<2	3	22
CC60407		10	1	0.11	10	0.79	217	<1	0.02	21	520	11	0.02	<2	5	29
CC60408		10	1	0.17	10	0.96	279	1	0.01	18	670	6	0.01	<2	5	25
CC60409		<10	1	0.09	10	0.70	186	1	0.01	18	460	6	0.01	<2	4	20
CC60410		<10	<1	0.13	10	0.65	157	<1	0.01	14	320	5	0.01	<2	4	15



ALS Chemex

EXCELLENCE IN ANALYTICAL CHEMISTRY

ALS Canada Ltd.

2103 Dollarton Hwy
North Vancouver BC V7H 0A7

Phone: 604 984 0221 Fax: 604 984 0218 www.alschemex.com

TO: ATAC RESOURCES LTD.
C/O ARCHER, CATHRO & ASSOCIATES (1981)
LIMITED

1016-510 W HASTINGS ST
VANCOUVER BC V6B 1L8

Project: DAWSON GOLD - GREEN GULCH

Page: 5 - C
Total # Pages: 6 (A - C)
Plus Appendix Pages
Finalized Date: 5-NOV-2009
Account: RCM

CERTIFICATE OF ANALYSIS VA09118071

Sample Description	Method Analyte Units LOR	ME-ICP41	ME-ICP41	ME-ICP41	ME-ICP41	ME-ICP41	ME-ICP41	ME-ICP41
		Th	Ti	Tl	U	V	W	Zn
		ppm	%	ppm	ppm	ppm	ppm	ppm
		20	0.01	10	10	1	10	2
CC60371		<20	0.10	<10	<10	68	<10	52
CC60372		<20	0.18	<10	<10	91	<10	69
CC60373		<20	0.11	<10	<10	72	<10	52
CC60374		<20	0.13	<10	<10	83	<10	44
CC60375		<20	0.08	<10	<10	54	<10	35
CC60376		<20	0.11	<10	<10	71	<10	48
CC60377		<20	0.10	<10	<10	68	<10	43
CC60378		<20	0.10	<10	<10	81	<10	49
CC60379		<20	0.08	<10	<10	68	<10	55
CC60380		<20	0.06	<10	<10	67	<10	49
CC60381		<20	0.10	<10	<10	71	<10	87
CC60382		<20	0.09	<10	<10	74	<10	59
CC60383		<20	0.16	<10	<10	87	<10	63
CC60384		<20	0.09	<10	<10	85	<10	43
CC60385		<20	0.12	<10	<10	140	<10	78
CC60386		<20	0.15	<10	<10	92	<10	58
CC60387		<20	0.13	<10	<10	79	<10	45
CC60388		<20	0.12	<10	<10	75	<10	47
CC60389		<20	0.12	<10	<10	82	<10	59
CC60390		<20	0.11	<10	<10	68	<10	43
CC60391		<20	0.13	<10	<10	75	<10	56
CC60392		<20	0.12	<10	<10	82	<10	55
CC60393		<20	0.11	<10	<10	100	<10	56
CC60394		<20	0.11	<10	<10	75	<10	50
CC60395		<20	0.11	<10	<10	72	<10	41
CC60396		<20	0.16	<10	<10	86	<10	48
CC60397		<20	0.12	<10	<10	79	<10	46
CC60398		<20	0.11	<10	<10	71	<10	39
CC60399		<20	0.11	<10	<10	70	<10	43
CC60400		<20	0.09	<10	<10	63	<10	38
CC60401		<20	0.08	<10	<10	69	<10	46
CC60402		<20	0.08	<10	<10	54	<10	36
CC60403		<20	0.08	<10	<10	55	<10	36
CC60404		<20	0.08	<10	<10	60	<10	44
CC60405		<20	0.08	<10	<10	58	<10	34
CC60406		<20	0.08	<10	<10	49	<10	38
CC60407		<20	0.11	<10	<10	69	<10	49
CC60408		<20	0.13	<10	<10	88	<10	53
CC60409		<20	0.11	<10	<10	65	<10	41
CC60410		<20	0.10	<10	<10	58	<10	34



ALS Chemex

EXCELLENCE IN ANALYTICAL CHEMISTRY

ALS Canada Ltd.

2103 Dollarton Hwy

North Vancouver BC V7H 0A7

Phone: 604 984 0221 Fax: 604 984 0218 www.alschemex.com

To: ATAC RESOURCES LTD.

C/O ARCHER, CATHRO & ASSOCIATES (1981)

LIMITED

1016-510 W HASTINGS ST

VANCOUVER BC V6B 1L8

Project: DAWSON GOLD - GREEN GULCH

Page: 6 - A

Total # Pages: 6 (A - C)

Plus Appendix Pages

Finalized Date: 5-NOV-2009

Account: RCM

CERTIFICATE OF ANALYSIS VA09118071

Sample Description	WEI-21	Au-ICP21	ME-ICP41	ME-ICP41	ME-ICP41	ME-ICP41	ME-ICP41	ME-ICP41	ME-ICP41	ME-ICP41	ME-ICP41	ME-ICP41	ME-ICP41	ME-ICP41	ME-ICP41	ME-ICP41
	Recvd Wt. kg	Au ppm	Ag ppm	Al %	As ppm	B ppm	Ba ppm	Be ppm	Bi ppm	Ca %	Cd ppm	Co ppm	Cr ppm	Cu ppm	Fe %	
	0.02	0.001	0.2	0.01	2	10	10	0.5	2	0.01	0.5	1	1	1	0.01	
CC60411	0.14	0.004	0.2	1.24	2	<10	180	<0.5	<2	0.25	<0.5	7	34	38	2.02	
CC60412	0.18	0.004	0.3	1.12	6	<10	220	<0.5	<2	0.25	<0.5	10	29	55	1.84	
CC60413	0.14	0.002	<0.2	1.19	3	<10	150	<0.5	<2	0.18	<0.5	9	41	51	2.02	
CC60414	0.22	0.006	0.2	0.97	3	<10	140	<0.5	<2	0.21	<0.5	10	34	49	1.73	
CC60415	0.18	0.006	0.3	1.20	2	<10	230	<0.5	<2	0.29	<0.5	11	53	82	1.94	
CC60416	0.18	0.003	<0.2	0.87	3	<10	100	<0.5	<2	0.19	<0.5	9	31	52	1.33	
CC60417	0.18	0.002	<0.2	1.03	<2	<10	110	<0.5	<2	0.24	<0.5	11	43	49	1.62	
CC60418	0.08	0.004	0.3	1.62	5	<10	180	<0.5	<2	0.35	<0.5	15	49	68	2.42	
CC60419	0.12	0.007	0.2	1.08	3	<10	120	<0.5	<2	0.24	<0.5	10	55	75	1.89	
CC60420	0.26	0.005	0.2	1.44	5	<10	230	<0.5	<2	0.39	<0.5	10	37	71	2.20	
CC60421	0.18	0.002	<0.2	1.09	3	<10	130	<0.5	<2	0.20	<0.5	8	36	22	1.88	
CC60422	0.34	0.003	<0.2	2.15	8	<10	210	<0.5	<2	0.16	<0.5	13	42	26	2.80	
CC60423	0.24	0.004	<0.2	1.83	11	<10	200	<0.5	<2	0.17	<0.5	15	36	23	2.56	
CC60424	0.20	0.004	<0.2	1.67	6	<10	150	<0.5	<2	0.21	<0.5	11	34	17	2.55	
CC60425	0.24	0.001	<0.2	1.32	4	<10	100	<0.5	<2	0.21	<0.5	10	64	36	1.78	
CC60426	0.34	0.003	<0.2	1.98	4	<10	130	<0.5	2	0.32	<0.5	15	121	36	2.56	
CC60427	0.24	0.002	<0.2	1.70	4	<10	90	<0.5	<2	0.22	<0.5	14	122	50	2.21	
CC60428	0.16	0.007	0.2	2.00	6	<10	240	<0.5	<2	0.26	<0.5	14	27	60	3.02	
CC60429	0.12	0.003	0.3	1.70	8	<10	190	<0.5	<2	0.28	<0.5	11	34	46	2.95	
CC60430	0.32	0.005	0.3	1.65	7	<10	190	<0.5	<2	0.19	<0.5	9	34	46	2.67	
CC60431	0.22	0.003	0.3	1.34	2	<10	130	<0.5	2	0.17	<0.5	9	27	33	2.25	
CC60432	0.22	0.006	<0.2	1.49	6	<10	150	<0.5	<2	0.28	<0.5	10	32	41	2.67	
CC60433	0.26	0.003	0.2	1.81	4	<10	200	<0.5	<2	0.40	<0.5	13	29	95	2.83	
CC60434	0.18	0.002	<0.2	1.78	4	<10	190	<0.5	<2	0.35	<0.5	14	18	103	3.08	
CC60435	0.20	0.002	0.3	1.37	3	<10	170	<0.5	<2	0.44	<0.5	10	24	34	2.16	
CC60436	0.30	0.006	0.3	1.45	5	<10	220	<0.5	<2	0.34	<0.5	9	34	48	2.26	
CC60437	0.12	0.004	0.4	1.48	5	<10	230	<0.5	<2	1.16	<0.5	11	41	78	2.14	
CC60438	0.18	0.006	<0.2	1.25	4	<10	160	<0.5	3	0.78	<0.5	11	37	123	2.07	
CC60439	0.26	0.005	0.3	1.63	3	<10	160	<0.5	<2	0.31	<0.5	11	40	59	2.33	
CC60440	0.22	0.008	0.3	1.35	5	<10	230	<0.5	3	0.39	<0.5	13	38	57	2.21	
CC60441	0.06	0.010	0.5	0.78	3	<10	160	<0.5	3	0.17	<0.5	5	20	25	1.33	
CC60442	0.26	0.010	0.3	1.43	5	<10	270	<0.5	<2	0.43	<0.5	14	44	65	2.46	
CC60443	0.30	0.004	0.2	1.43	4	<10	200	<0.5	<2	0.37	<0.5	9	48	48	2.67	
CC60444	0.14	0.002	0.3	1.34	5	<10	200	<0.5	3	0.27	<0.5	8	31	27	2.43	
CC60445	0.14	0.008	<0.2	1.84	3	<10	390	<0.5	<2	0.53	<0.5	18	70	96	3.11	
CC60446	0.12	0.004	<0.2	1.58	2	<10	280	<0.5	3	0.52	<0.5	11	47	58	2.37	
CC60447	0.18	0.004	0.2	1.56	6	<10	330	<0.5	2	0.61	<0.5	13	48	39	2.71	
CC60448	0.24	0.006	<0.2	1.56	4	<10	390	<0.5	<2	0.47	<0.5	11	47	41	2.85	
CC60449	0.26	0.007	<0.2	1.59	4	<10	500	<0.5	2	0.63	<0.5	11	38	50	2.75	
CC60450	0.30	0.006	0.2	1.56	6	<10	390	<0.5	<2	0.57	<0.5	11	35	43	2.64	



ALS Chemex

EXCELLENCE IN ANALYTICAL CHEMISTRY

ALS Canada Ltd.

2103 Dollarton Hwy

North Vancouver BC V7H 0A7

Phone: 604 984 0221 Fax: 604 984 0218 www.alschemex.com

To: ATAC RESOURCES LTD.

C/O ARCHER, CATHRO & ASSOCIATES (1981)

LIMITED

1016-510 W HASTINGS ST

VANCOUVER BC V6B 1L8

Project: DAWSON GOLD - GREEN GULCH

Page: 6 - B

Total # Pages: 6 (A - C)

Plus Appendix Pages

Finalized Date: 5-NOV-2009

Account: RCM

CERTIFICATE OF ANALYSIS VA09118071

Sample Description	Method	ME-ICP41	ME-ICP41	ME-ICP41	ME-ICP41	ME-ICP41	ME-ICP41	ME-ICP41	ME-ICP41	ME-ICP41	ME-ICP41	ME-ICP41	ME-ICP41	ME-ICP41	ME-ICP41	ME-ICP41
	Analyte	Ga	Hg	K	La	Mg	Mn	Mo	Na	Ni	P	Pb	S	Sb	Sc	Sr
	Units LOR	ppm	ppm	%	ppm	%	ppm	ppm	%	ppm	ppm	ppm	%	ppm	ppm	ppm
		10	1	0.01	10	0.01	5	1	0.01	1	10	2	0.01	2	1	1
CC60411		<10	1	0.05	10	0.62	147	<1	0.01	16	370	4	0.01	<2	3	17
CC60412		<10	<1	0.06	10	0.50	218	1	0.01	18	400	5	0.01	<2	2	18
CC60413		10	<1	0.06	10	0.65	151	1	0.01	22	270	4	0.01	<2	3	13
CC60414		<10	<1	0.04	<10	0.51	170	1	0.01	20	210	5	0.01	<2	3	15
CC60415		<10	<1	0.05	10	0.72	168	1	0.01	28	220	8	0.01	<2	3	19
CC60416		<10	1	0.03	<10	0.43	94	1	0.01	25	160	4	0.01	<2	2	12
CC60417		<10	<1	0.03	<10	0.55	165	1	0.01	25	200	5	0.01	<2	2	17
CC60418		<10	1	0.06	10	0.62	268	1	0.02	30	320	7	0.03	<2	3	23
CC60419		<10	<1	0.03	<10	0.70	138	1	0.01	25	170	6	0.02	<2	3	17
CC60420		<10	<1	0.04	10	0.58	176	1	0.01	25	250	6	0.01	<2	3	21
CC60421		<10	<1	0.04	<10	0.44	192	1	0.01	22	200	5	0.01	<2	2	20
CC60422		10	1	0.03	10	0.54	296	1	0.01	26	140	6	0.01	<2	3	19
CC60423		<10	1	0.03	10	0.43	384	1	0.01	27	230	7	0.01	2	3	19
CC60424		10	1	0.05	10	0.59	456	1	0.01	21	170	7	0.01	2	3	19
CC60425		<10	<1	0.04	<10	0.66	168	1	0.01	35	80	5	0.01	<2	3	18
CC60426		<10	<1	0.05	10	1.32	311	1	0.01	43	130	20	0.01	<2	6	25
CC60427		<10	1	0.04	<10	1.21	189	1	0.01	49	80	11	0.01	<2	5	21
CC60428		10	<1	0.06	10	0.64	440	1	0.01	17	360	7	0.01	<2	4	22
CC60429		10	1	0.08	10	0.57	249	1	0.01	19	300	10	0.01	<2	4	24
CC60430		10	1	0.05	10	0.49	218	1	0.02	16	290	7	0.01	<2	3	18
CC60431		10	1	0.09	<10	0.56	215	1	0.02	13	280	3	0.01	<2	2	11
CC60432		10	1	0.18	<10	0.79	369	1	0.02	15	350	6	0.01	<2	3	19
CC60433		10	1	0.43	<10	1.15	236	<1	0.02	16	570	<2	0.01	<2	4	20
CC60434		10	1	0.57	<10	0.99	248	1	0.02	11	720	3	0.01	<2	4	15
CC60435		10	1	0.17	<10	0.64	357	1	0.02	13	650	4	0.01	<2	3	25
CC60436		10	1	0.05	10	0.58	197	1	0.02	18	320	5	0.01	<2	4	21
CC60437		<10	1	0.05	10	0.72	338	1	0.03	21	580	4	0.06	<2	5	44
CC60438		<10	1	0.06	10	0.64	279	1	0.02	24	490	4	0.03	<2	6	32
CC60439		10	1	0.11	10	0.86	198	1	0.02	18	340	3	0.01	<2	4	18
CC60440		10	1	0.07	10	0.69	288	1	0.02	18	400	5	0.01	<2	4	20
CC60441		<10	1	0.06	10	0.27	106	3	0.02	8	210	18	0.02	<2	2	12
CC60442		10	1	0.12	10	0.81	417	2	0.02	20	380	6	0.01	<2	5	24
CC60443		10	<1	0.09	<10	0.78	242	1	0.02	19	330	3	0.01	<2	5	23
CC60444		10	1	0.08	<10	0.50	221	2	0.02	14	280	6	0.01	<2	3	19
CC60445		10	1	0.22	10	1.06	440	1	0.03	29	510	10	0.01	2	8	25
CC60446		10	1	0.05	10	0.67	308	1	0.03	21	320	5	0.02	<2	4	28
CC60447		10	1	0.05	10	0.70	454	2	0.03	20	270	5	0.01	<2	5	30
CC60448		10	1	0.18	10	0.78	317	2	0.02	24	500	11	0.01	<2	5	24
CC60449		10	1	0.11	20	0.57	507	3	0.03	19	350	8	0.02	<2	5	36
CC60450		10	<1	0.13	20	0.63	343	1	0.03	20	530	8	0.02	<2	5	34



ALS Chemex

EXCELLENCE IN ANALYTICAL CHEMISTRY

ALS Canada Ltd.

2103 Dollarton Hwy
North Vancouver BC V7H 0A7

Phone: 604 984 0221 Fax: 604 984 0218 www.alschemex.com

To: ATAC RESOURCES LTD.
C/O ARCHER, CATHRO & ASSOCIATES (1981)
LIMITED
1016-510 W HASTINGS ST
VANCOUVER BC V6B 1L8

Project: DAWSON GOLD - GREEN GULCH

Page: 6 - C
Total # Pages: 6 (A - C)
Plus Appendix Pages
Finalized Date: 5-NOV-2009
Account: RCM

CERTIFICATE OF ANALYSIS VA09118071

Sample Description	Method Analyte Units LOR	ME-ICP41	ME-ICP41	ME-ICP41	ME-ICP41	ME-ICP41	ME-ICP41	ME-ICP41
		Th	Ti	Tl	U	V	W	Zn
		ppm	%	ppm	ppm	ppm	ppm	ppm
		20	0.01	10	10	1	10	2
CC60411		<20	0.10	<10	<10	56	<10	35
CC60412		<20	0.08	<10	<10	48	<10	30
CC60413		<20	0.10	<10	<10	61	<10	37
CC60414		<20	0.07	<10	<10	50	<10	33
CC60415		<20	0.08	<10	<10	54	<10	39
CC60416		<20	0.05	<10	<10	32	<10	23
CC60417		<20	0.06	<10	<10	41	<10	25
CC60418		<20	0.08	<10	<10	61	<10	35
CC60419		<20	0.07	<10	<10	57	<10	35
CC60420		<20	0.07	<10	<10	53	<10	35
CC60421		<20	0.06	<10	<10	53	<10	25
CC60422		<20	0.09	<10	<10	72	<10	42
CC60423		<20	0.07	<10	<10	62	<10	37
CC60424		<20	0.08	<10	<10	64	<10	39
CC60425		<20	0.05	<10	<10	42	<10	25
CC60426		<20	0.09	<10	<10	71	<10	38
CC60427		<20	0.08	<10	<10	67	<10	34
CC60428		<20	0.07	<10	<10	88	<10	59
CC60429		<20	0.10	<10	<10	85	<10	40
CC60430		<20	0.09	<10	<10	68	<10	38
CC60431		<20	0.10	<10	<10	61	<10	36
CC60432		<20	0.12	<10	<10	72	<10	46
CC60433		<20	0.16	<10	<10	87	<10	52
CC60434		<20	0.17	<10	<10	103	<10	60
CC60435		<20	0.10	<10	<10	59	<10	40
CC60436		<20	0.09	<10	<10	56	<10	41
CC60437		<20	0.07	<10	<10	54	<10	43
CC60438		<20	0.06	<10	<10	52	<10	39
CC60439		<20	0.11	<10	<10	65	<10	46
CC60440		<20	0.09	<10	<10	59	<10	41
CC60441		<20	0.07	<10	<10	42	<10	24
CC60442		<20	0.10	<10	<10	70	<10	48
CC60443		<20	0.11	<10	<10	80	<10	40
CC60444		<20	0.10	<10	<10	70	<10	36
CC60445		<20	0.15	<10	<10	93	<10	50
CC60446		<20	0.10	<10	<10	66	<10	42
CC60447		<20	0.10	<10	<10	74	<10	46
CC60448		<20	0.11	<10	<10	67	<10	52
CC60449		<20	0.10	<10	<10	69	<10	46
CC60450		<20	0.10	<10	<10	61	<10	48



ALS Chemex

EXCELLENCE IN ANALYTICAL CHEMISTRY

ALS Canada Ltd.

2103 Dollarton Hwy

North Vancouver BC V7H 0A7

Phone: 604 984 0221 Fax: 604 984 0218 www.alschemex.com

To: ATAC RESOURCES LTD.

C/O ARCHER, CATHRO & ASSOCIATES (1981)

LIMITED

1016-510 W HASTINGS ST

VANCOUVER BC V6B 1L8

Project: DAWSON GOLD - GREEN GULCH

Appendix 1

Total # Appendix Pages: 1

Finalized Date: 5-NOV-2009

Account: RCM

CERTIFICATE OF ANALYSIS VA09118071

Method	CERTIFICATE COMMENTS
ALL METHODS	NSS is non-sufficient sample.

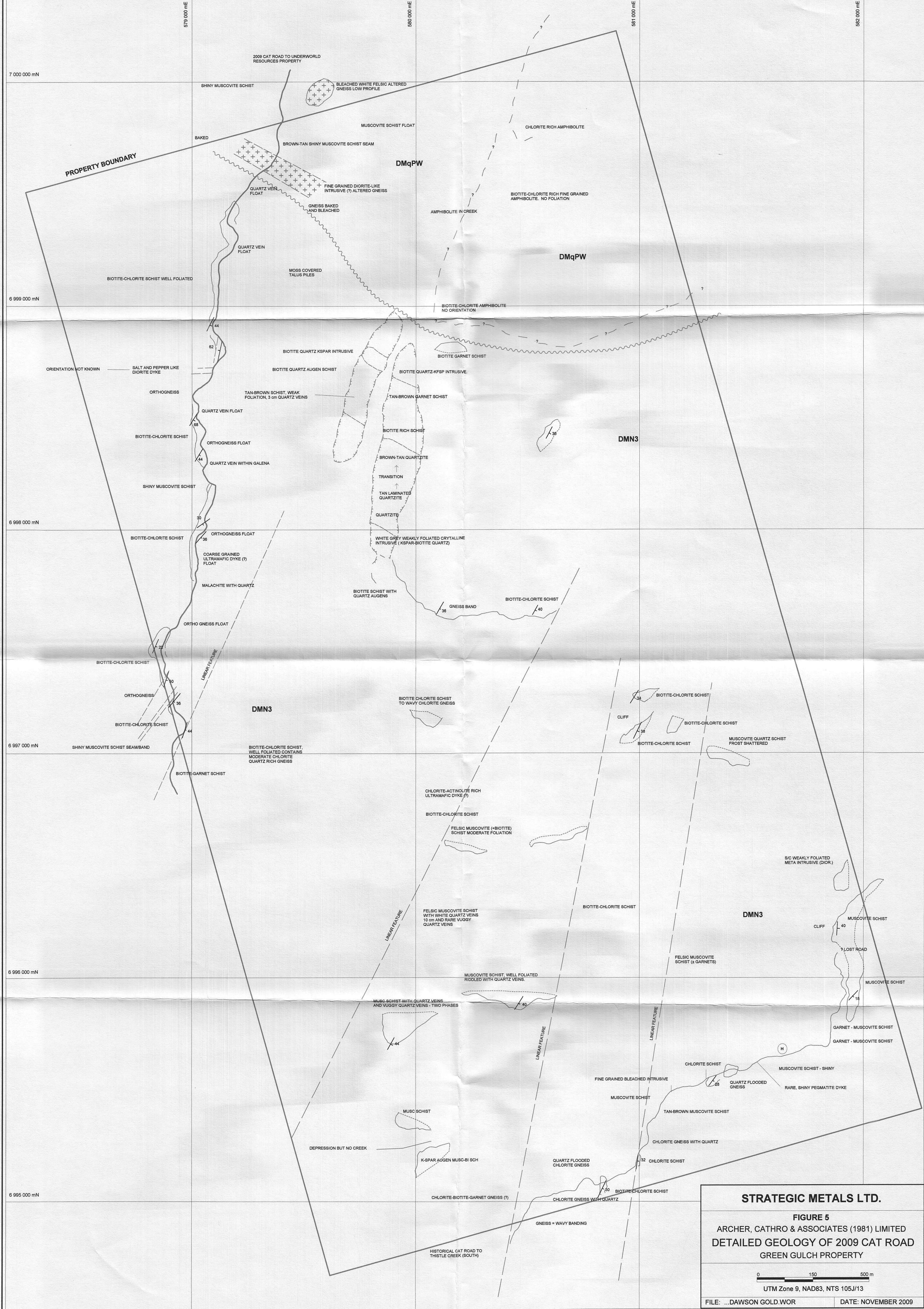

STRATEGIC METALS LTD.

FIGURE 5
 ARCHER, CATHRO & ASSOCIATES (1981) LIMITED
 DETAILED GEOLOGY OF 2009 CAT ROAD
 GREEN GULCH PROPERTY

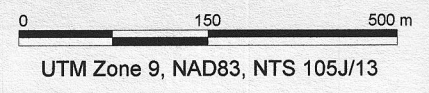

GREEN GULCH PROPERTY BOUNDARY

7 000 000 mN

6 998 000 mN

6 996 000 mN

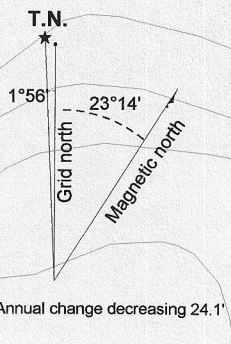

Annual change decreasing 24.1'

GREEN GULCH

ARCUS DEVELOPMENT GROUP INC.
ATAC RESOURCES LTD.

FIGURE 10
ARCHER, CATHRO & ASSOCIATES (1981) LIMITED
SOIL SAMPLE LOCATIONS
GREEN GULCH PROPERTY

0 150 300 m

UTM Zone 7, NAD83, NTS 1150/03

FILE: ...DAWSON GOLD.WOR DATE: DECEMBER 2009

ARCHER, CATHRO & ASSOCIATES (1981) LIMITED
1016 -510 West Hastings Street
Vancouver, B.C. V6B 1L8

Telephone: 604-688-2568

Fax: 604-688-2578

YMIP # 09 - 160

PROJECT NAME: YELLOW GOLD

ASSESSMENT REPORT

describing

GEOCHEMICAL SAMPLING AND PROSPECTING

at the

SHAMROCK PROPERTY

SH 1-72 YC93676-YC93747

NTS 1150/04 and 1150/05
Latitude 63°14'N; Longitude 139°38'W

located in the

Dawson Mining District
Yukon Territory

prepared by

Archer, Cathro & Associates (1981) Limited

for

ATAC RESOURCES LTD.
and
ARCUS DEVELOPMENT GROUP INC.

by

H. Smith, B.Sc. Geology, GIT
October 2009

TABLE OF CONTENTS

	<u>PAGE</u>
INTRODUCTION	1
PROPERTY LOCATION, CLAIM DATA AND ACCESS	1
HISTORY	1
GEOMORPHOLOGY	2
REGIONAL GEOLOGY	2
PROPERTY GEOLOGY	3
MINERALIZATION AND ROCK GEOCHEMISTRY	3
SOIL GEOCHEMISTRY	4
CONCLUSIONS AND RECOMMENDATIONS	4
REFERENCES	5

APPENDICES

- I STATEMENT OF QUALIFICATIONS
- II ROCK SAMPLE DESCRIPTIONS
- III CERTIFICATES OF ANALYSIS

FIGURES

<u>No.</u>	<u>Description</u>	<u>Follows Page</u>
1	Property Location	1
2	Claim Locations	1
3	Tectonic Setting	2
4	Regional Geology	2
5	Rock Sample Locations	3
6	Soil Sample Locations	4
7	Gold Geochemistry	4
8	Arsenic Geochemistry	4

INTRODUCTION

The Shamrock property is located in western Yukon and is owned 100% by ATAC Resources Ltd. subject to an option agreement with Arcus Development Group Inc. It covers the projected extension of a geological package that hosts a recent gold discovery at the White Gold property, four kilometres to the southeast. The White Gold property is owned by Underworld Resources Ltd.

This report describes an exploration program that was conducted from June 10 to 17, 2009. All work was done by Archer, Cathro & Associates (1981) Limited on behalf of ATAC and Arcus. The program consisted of geochemical sampling and prospecting. The author participated in and directed the program, and her Statement of Qualifications is in Appendix I.

PROPERTY LOCATION, CLAIM DATA AND ACCESS

The Shamrock property comprises 72 contiguous mineral claims located two kilometres north of the confluence of White and Yukon rivers. The claims lie at latitude 63°14'N and longitude 139°38'W on NTS map sheets 1150/04 and 1150/05, as shown on Figure 1. They are registered with the Dawson Mining Recorder in the name of Archer Cathro, which holds them in trust for ATAC. Claim data are listed below while the locations of individual claims are illustrated on Figure 2.

<u>Claim Name</u>	<u>Grant Number</u>	<u>Expiry Date</u>
SH 1-72	YC93676-YC93747	April 29, 2010*

*Expiry date does not include 2009 work that has not yet been filed for assessment credit.

The work program was done from a fly camp situated on a tributary of Shamrock Creek in the western part of the property. Access to the claims was by a Bell 206B helicopter owned by Fireweed Helicopters Ltd. from a year-round base in Dawson City. Mobilization was conducted from a temporary staging area located at kilometre 91 on the South Klondike Road. This road is an extension of the Hunker Creek road system, which leaves the Klondike Highway 20 km east of Dawson City. It is usually suitable for two-wheel drive vehicles during summer and fall.

The same Bell 206B helicopter later moved the crew to the Dan Man property when work at Shamrock was finished. A Hughes 500D helicopter operated by Fireweed from a temporary base at the White Gold property was used for one day to set out the crew at the eastern edge of the property, which was too far from camp to efficiently reach on foot.

HISTORY

There is no recorded work in the area covered by the Shamrock property. ATAC staked the property in April 2009 and shortly thereafter optioned it to Arcus.

**ARCUS DEVELOPMENT GROUP INC.
ATAC RESOURCES LTD.**

FIGURE 1

ARCHER, CATHRO & ASSOCIATES (1981) LIMITED

**PROPERTY LOCATION
SHAMROCK PROPERTY**

0 50 100 150 200 km

SCALE 1:5,000,000

FILE: ...2009/DAWSONGOLD/SHAMROCK/F1.DWG

OCTOBER 2009

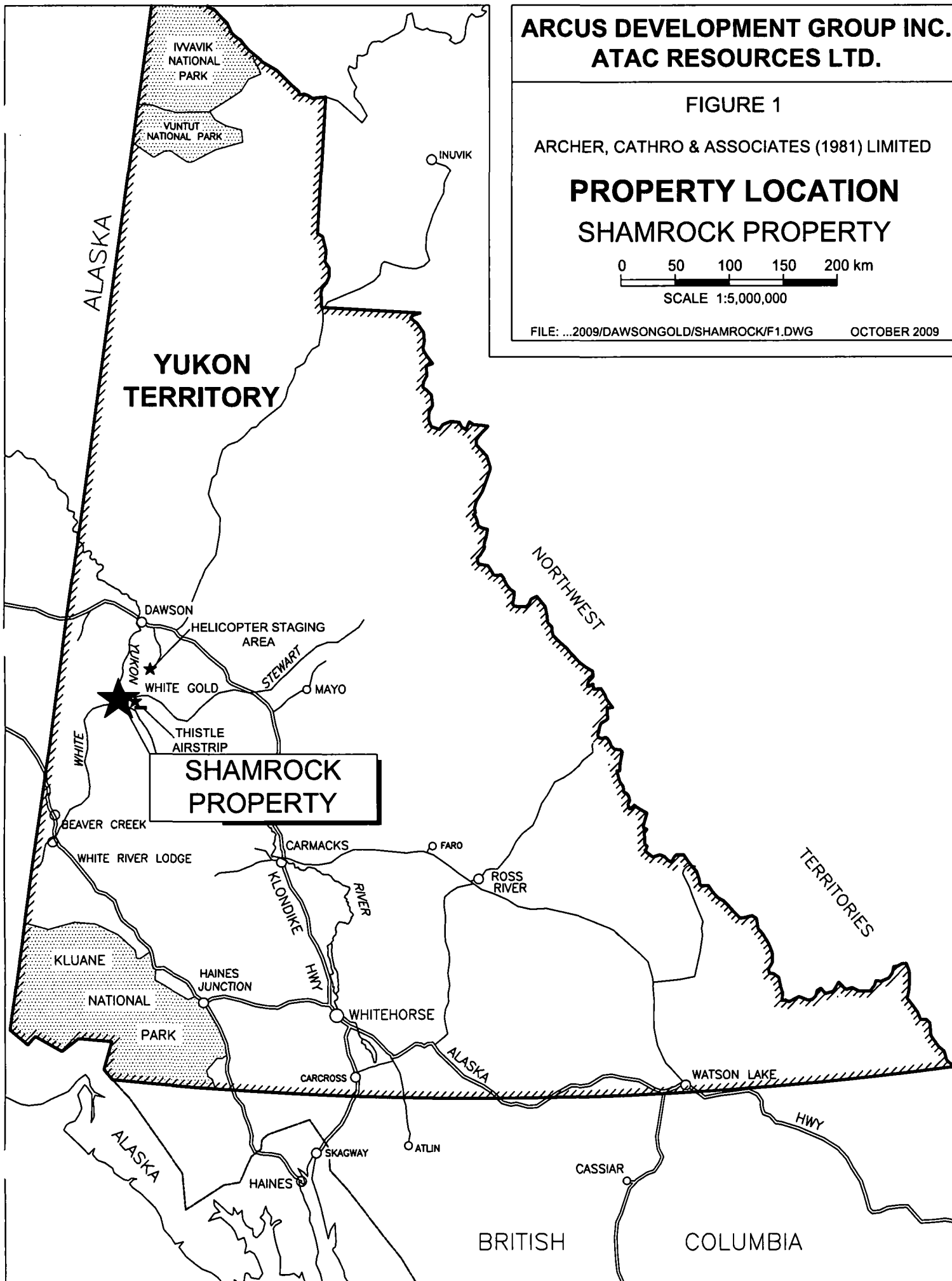

568000 mE

568000 mE

7011000 mN

7010000 mN

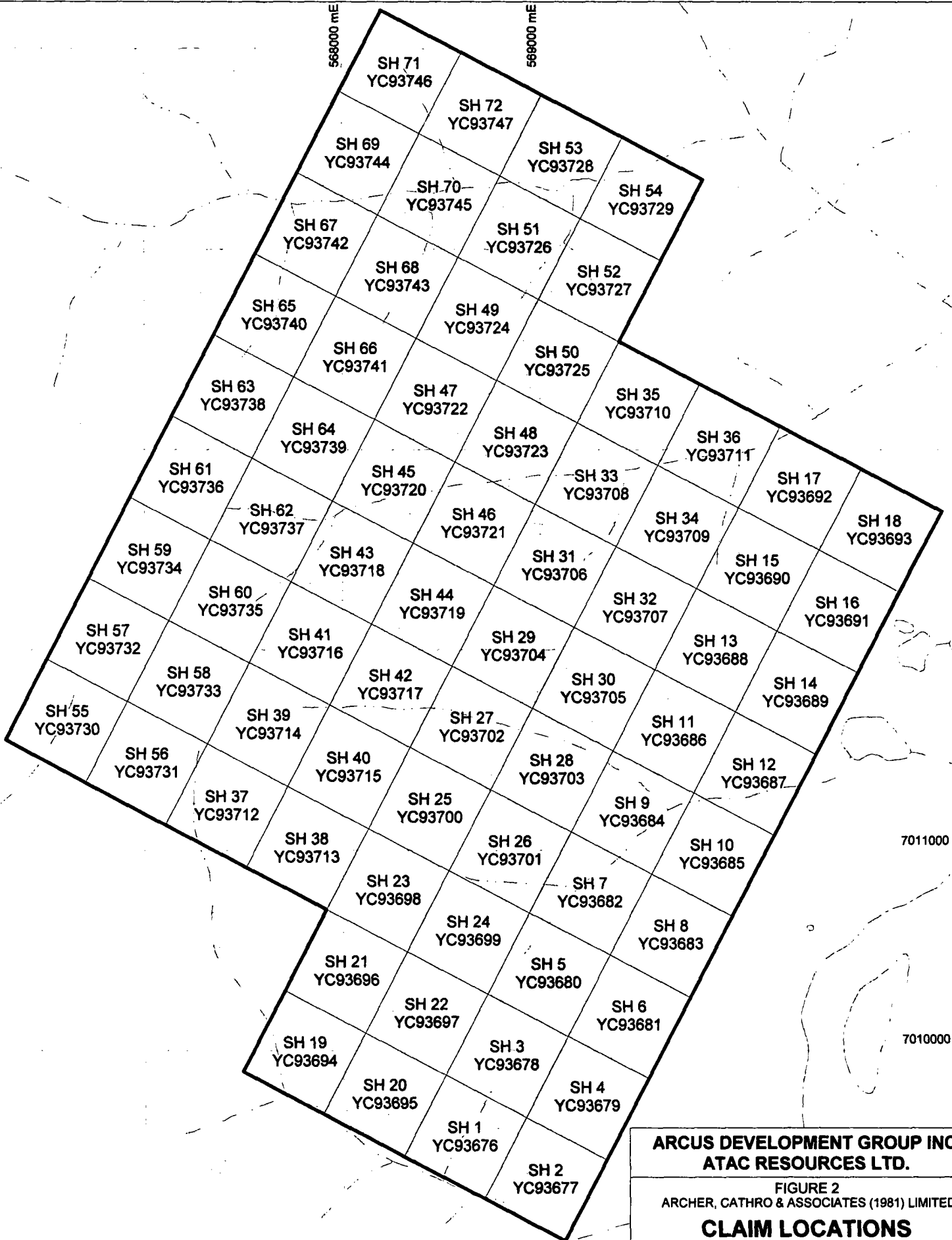

**ARCUS DEVELOPMENT GROUP INC.
 ATAC RESOURCES LTD.**

FIGURE 2
 ARCHER, CATHRO & ASSOCIATES (1981) LIMITED

**CLAIM LOCATIONS
 SHAMROCK PROPERTY**

0 500 1000 m

UTM ZONE 7, NAD 83, 1150/ 04 and 05

FILE: ...2009/SH/FIGURES.wor

DATE: OCT 2009

GEOMORPHOLOGY

The claims overlie an area of gentle to moderate relief immediately west of Yukon River. Local elevations range from 360 to 1100 m above sea level. The higher parts of the property are vegetated with scattered deciduous and evergreen trees, scrub brush and a thin moss cover. Lower elevations support a mixture of dense deciduous and evergreen forest with thick buckbrush, willows and moss covered slopes. No part of the property is above tree line.

There is little outcrop on the property except in the easternmost part where cliffs form the bank of the Yukon River flood plane. Elsewhere, outcrops are confined to ridge tops and a few steep slopes alongside creeks.

Four streams drain the property, two of which are forks of Shamrock Creek. During the work program only these forks contained flowing water. All four streams drain directly into the Yukon River.

REGIONAL GEOLOGY

The Shamrock property lies within the Yukon Tanana Terrane approximately 100 km southwest of the Tintina Fault (Figure 3). Table I contains a brief summary of the main lithologies in the area. Figure 4 illustrates the distribution of those lithologies.

Table I - Regional Lithologies (After Gordey and Makepeace, 1999)

Unit	Period	Description
ETqN	Early Tertiary	Nisling Range Suite: Series of felsic intrusives ranging in composition from granodiorite to mafic-poor granite.
uKC1	Upper Cretaceous	Carmacks Group (1): Volcanic succession dominantly olivine basalt and breccia; hornblende-feldspar porphyry and andesite and dacite flows with minor sandy tuff, granite boulder conglomerate, agglomerate and associated epiclastic rocks.
uKC3	Upper Cretaceous	Carmacks Group (3): Medium bedded, poorly sorted, coarse- to fine-grained sandstone, pebble conglomerate, shale, tuff and coal; massive to thick bedded locally derived granite or quartzite pebble to boulder conglomerate.
mKgW	Mid-Cretaceous	Whitehorse Suite: Felsic intrusives ranging in composition from quartz monzonite to leucogranite.
EJgA	Early Jurassic	Aishihik Suite: Medium to coarse grained, foliated biotite-hornblende granodiorite; biotite rich gneiss; foliated hornblende diorite to monzodiorite with local potassium-feldspar megacrysts.
EJqL	Early Jurassic	Long Lake Suite: Felsic, massive to weakly foliated, fine to coarse grained biotite, biotite-muscovite and biotite-hornblende quartz monzonite to granite.

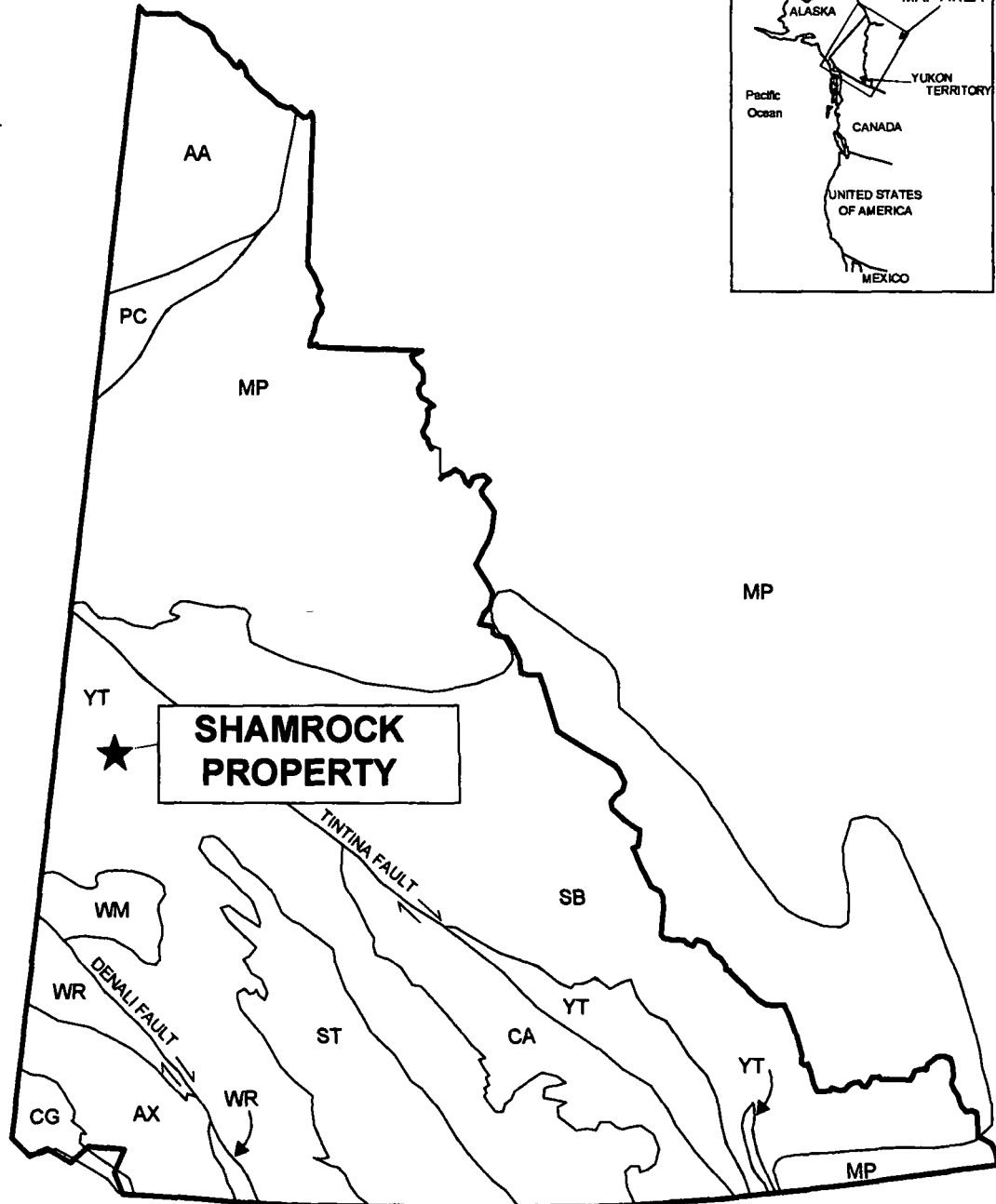
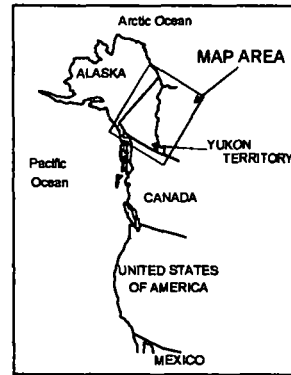

ANCESTRAL NORTH AMERICA

- MP** Mackenzie Platform
- SB** Selwyn Basin

TERRANES

Displaced Continental Margin

- AA** Arctic Alaska
- CA** Cassiar
- PC** Porcupine

Percratonic Terranes

- YT** Yukon-Tanana / Slide Mountain

ACCRETED TERRANES

- ST** Stikinia / Cache Creek
- AX** Alexander
- WR** Wrangellia
- CG** Chugach
- WM** Windy McKinley

**ARCUS DEVELOPMENT GROUP INC.
ATAC RESOURCES LTD.**

FIGURE 3

ARCHER, CATHRO & ASSOCIATES (1981) LIMITED

**TECTONIC SETTING
SHAMROCK PROPERTY**



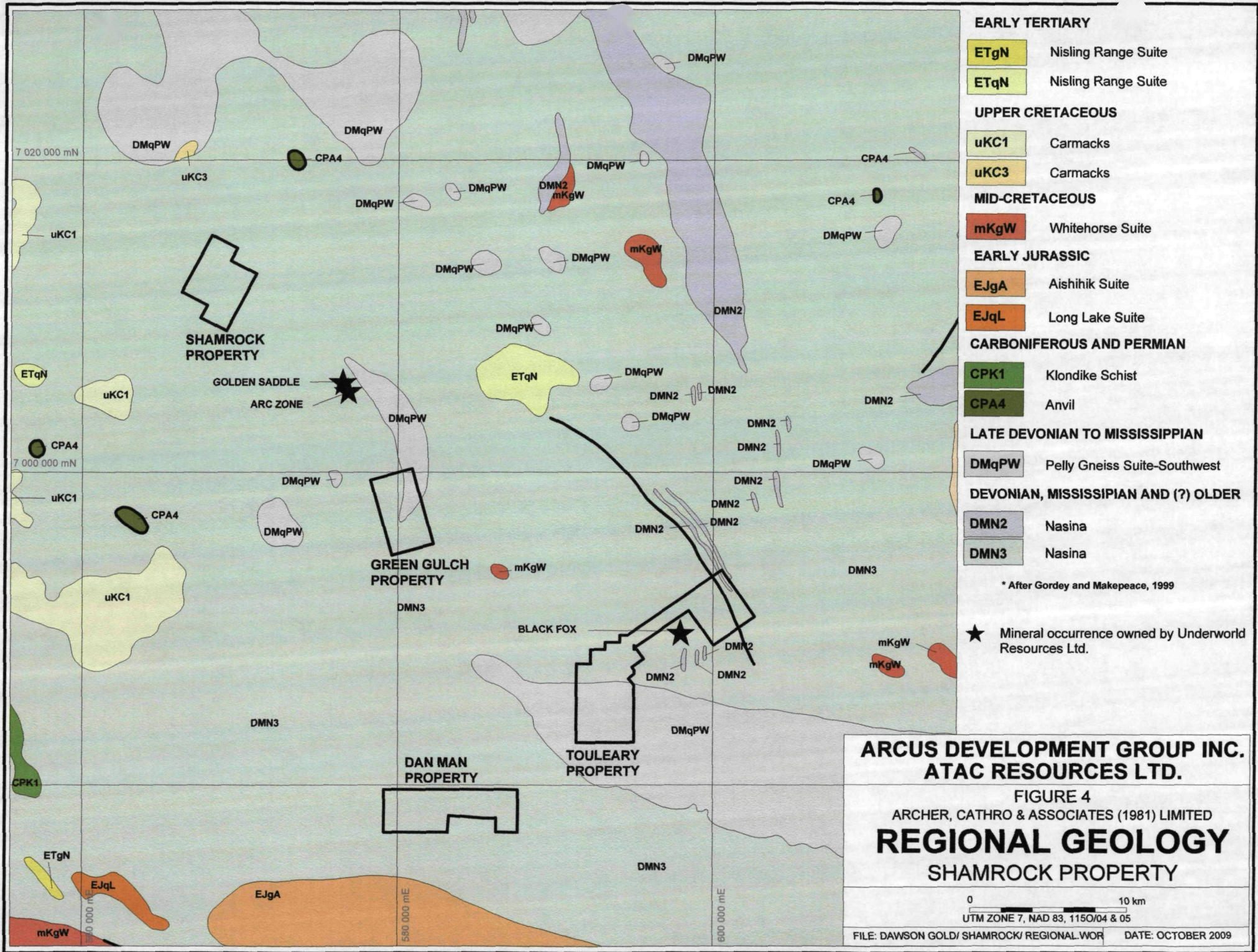

		Commonly hosts potassium feldspar megacrysts.
CPK1	Carboniferous to Permian	Klondike Schist (1): Tan to rusty and black weathering muscovite and/or chloritic quartzite and quartz-muscovite-chlorite schist; quartz and/or feldspar augen-bearing quartz-muscovite (+/-chlorite) schist; includes augen gneiss and amphibolite.
CPA4	Carboniferous to Permian	Anvil Range Group (4): Dunite, peridotite, gabbro, pyroxenite, harzburgite with minor diorite, hornblendite and diabase; serpentinite, orange weathering quartz-carbonate rock with minor green chromian muscovite, talc-carbonate schist and carbonatized ultramafic rocks.
DMqPW	Late Devonian to Mississippian	Pelly Gneiss Suite: Foliated equigranular, medium grained muscovite quartz monzonite, moderately to strongly foliated K-feldspar augen quartz monzonitic to granitic gneiss.
DMgPW	Late Devonian to Mississippian	Pelly Gneiss Suite: Foliated medium grained, homogenous biotite granite gneiss to biotite or hornblende granodiorite gneiss; includes interfoliated amphibolite, quartz-mica schist and phyllites.
DMN2	Devonian, Mississippian and older (?)	Nasina Assemblage (2): Marble.
DMN3	Devonian, Mississippian and older (?)	Nasina Assemblage (3): Quartzite, micaceous quartzite, quartz-muscovite schist, and minor metaconglomerate and metagrit. May locally include significant Nisling Assemblage.

PROPERTY GEOLOGY

Due to time constraints and lack of exposure on the claims, no detail mapping was completed during the 2009 work program. Bedrock on the property belongs to the highly strained Nasina Assemblage. All exposures comprise quartzite, micaceous quartzite and quartz-muscovite schist (DMN3).

MINERALIZATION AND ROCK GEOCHEMISTRY

There are no historic mineral occurrences on the property and no showings were discovered in 2009.

Eighteen rock samples were taken during the 2009 program (Figure 5). Individual sample descriptions are located in Appendix II. Multi-element determinations (Au-ICP21 and ME-ICP41) for rock samples were carried out at ALS Chemex in North Vancouver, B.C. Each sample was dried, fine crushed to better than 70% passing -2 mm and then a 250 g split was pulverized to better than 85% passing 75 micron. The fine fraction was then analyzed for gold using fire assay followed by atomic absorption (AA) finish and for 34 other elements using a

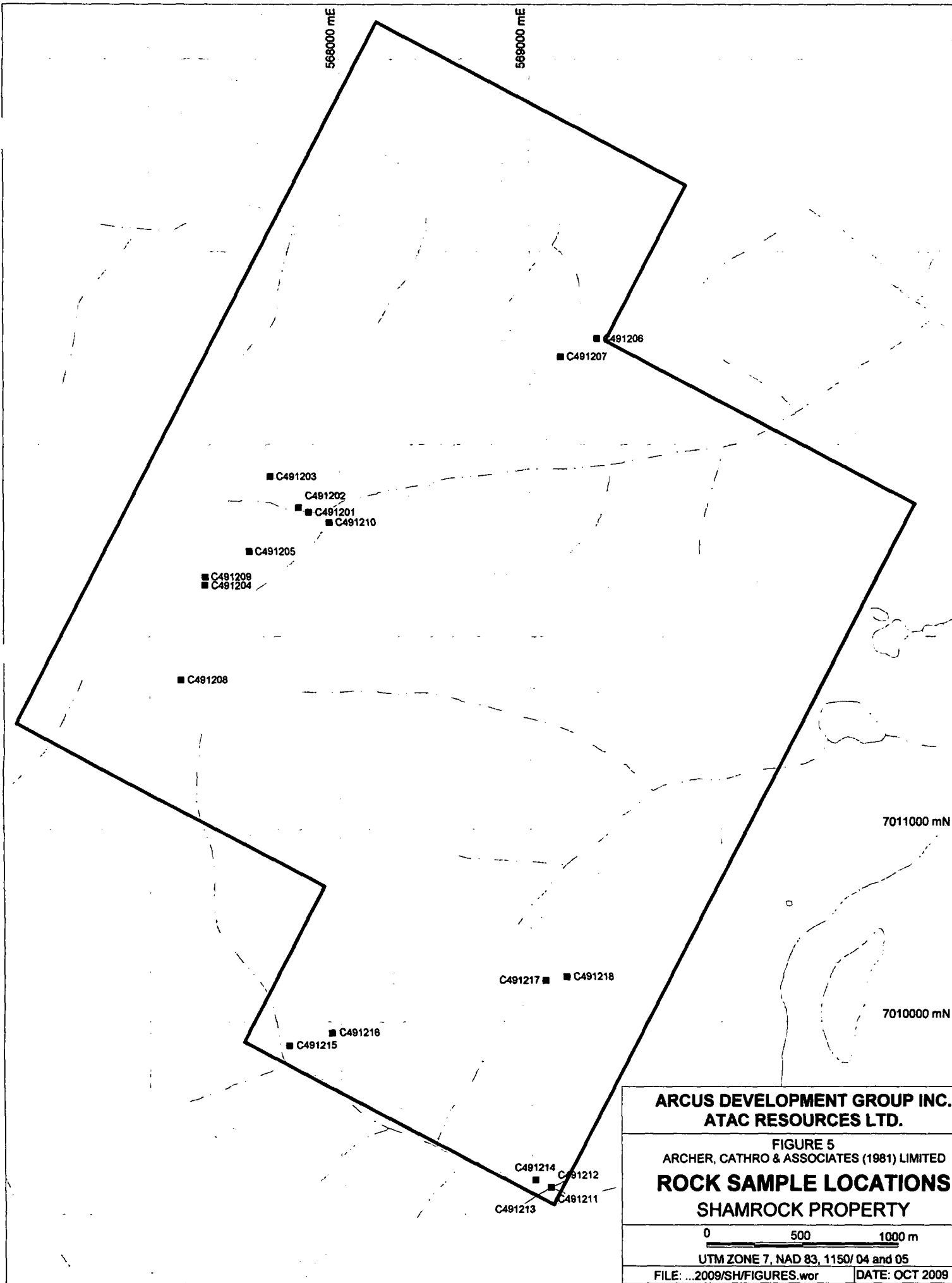

**ARCUS DEVELOPMENT GROUP INC.
 ATAC RESOURCES LTD.**

**FIGURE 5
 ARCHER, CATHRO & ASSOCIATES (1981) LIMITED
 ROCK SAMPLE LOCATIONS
 SHAMROCK PROPERTY**

0 500 1000 m

UTM ZONE 7, NAD 83, 1150/ 04 and 05

FILE: ...2009/SH/FIGURES.wor DATE: OCT 2009

nitric acid-aqua regia digestion and ICP analysis. Certificates of Analysis are provided in Appendix III.

All rock samples returned low values for gold and its pathfinder elements including arsenic and antimony.

SOIL GEOCHEMISTRY

A total of 141 soil samples were collected at 50 to 100 m spacing along lines positioned 900 m apart. In some areas, no samples were taken due to permafrost. All soil sample sites were located by means of compass and hip chain surveys with frequent checks using handheld GPS units. Sample locations were marked with half-metre wooden pickets affixed with aluminum tags on which the corresponding sample numbers were inscribed. The top of each picket was wrapped with orange flagging tape. Soil samples were taken from the bottoms of 25 to 60 cm deep holes that were dug using hand held augers. Sample material was then placed into individual pre-numbered kraft paper bags. A pebble sized rock fragment was also collected from the bottom of each soil auger hole. These fragments were placed in coin envelopes labelled with the appropriate sample numbers. They may be examined at a later date to determine local lithologies. Soil sample locations are illustrated on Figure 6.

Multi-element determinations (Au-ICP21 and ME-ICP41) for soil samples were carried out at ALS Chemex in North Vancouver, B.C. Soil samples were dried and sieved to -80 mesh. The fine fraction was then analyzed for gold and 34 other elements by the same techniques used for rock samples. Certificates of Analysis are provided in Appendix III while thematic values for gold and arsenic are shown on Figures 7 and 8.

Results from soil geochemistry were generally low; however, considering the deep weathering regime in the region and the low sample density, the reconnaissance-scale sampling done during this program did yield some encouraging results. Peak values for gold and arsenic were 32 ppb and 242 ppm, respectively. No rock samples were taken in the vicinity of the anomalous soil samples.

CONCLUSIONS AND RECOMMENDATIONS

The Shamrock property is favourably situated within the same lithological package as the nearby White Gold occurrences.

Due to the short length of the 2009 program and sampling problems caused by frozen ground, only reconnaissance-level data is available. In spite of the limited coverage, the work did identify some anomalous soil sample values, and additional work is recommended. The proposed work should commence in late summer to ensure that frozen ground does not seriously hinder soil sample collection.

The next phase of work should include three types of soil sampling. The first type should fill-in sampling along the 2009 sample lines at 50 m intervals. The second type should consist of new

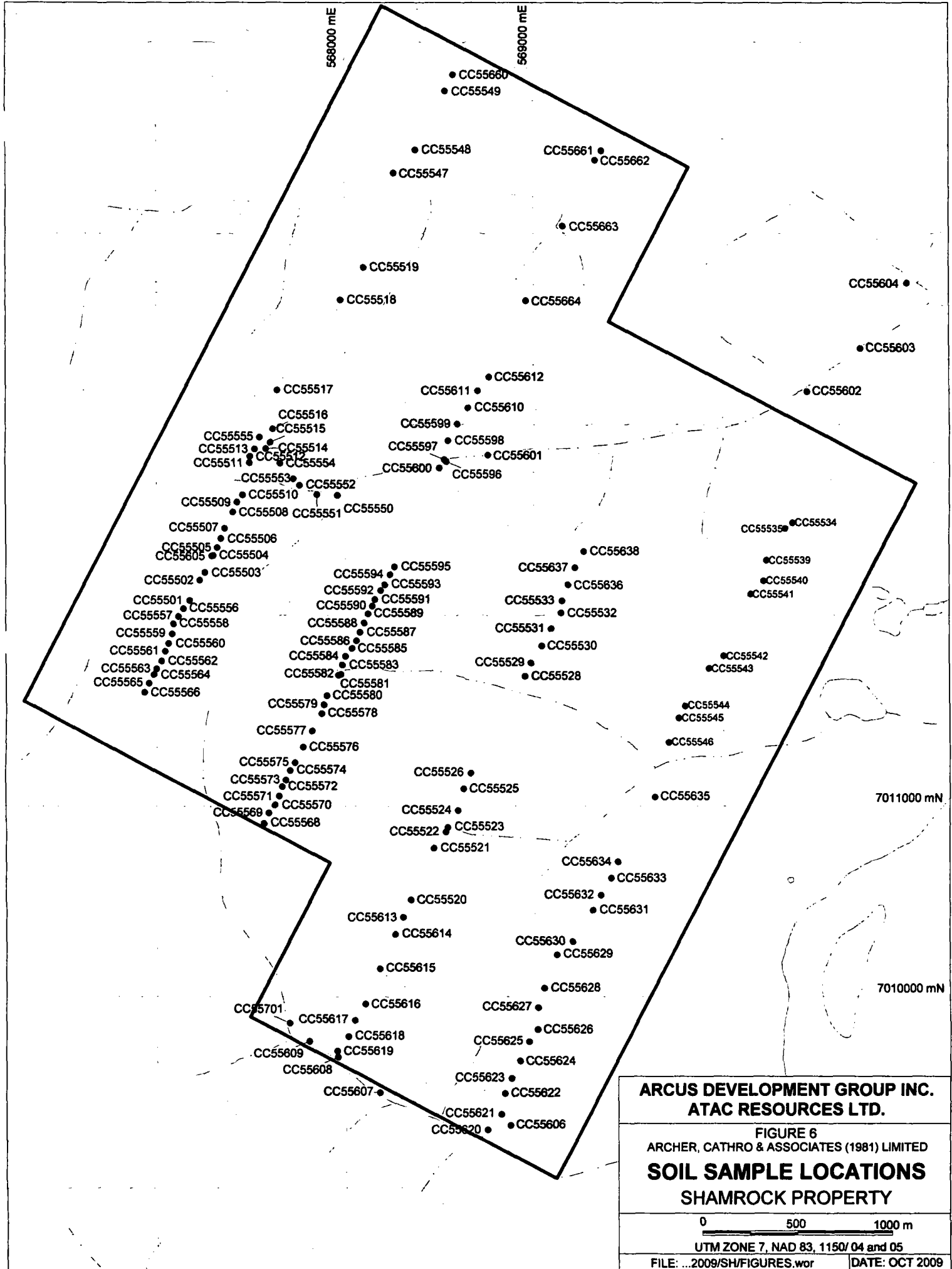

**ARCUS DEVELOPMENT GROUP INC.
 ATAC RESOURCES LTD.**

FIGURE 6
 ARCHER, CATHRO & ASSOCIATES (1981) LIMITED
SOIL SAMPLE LOCATIONS
SHAMROCK PROPERTY

0 500 1000 m

UTM ZONE 7, NAD 83, 1150/ 04 and 05

FILE: ...2009/SH/FIGURES.wor

DATE: OCT 2009

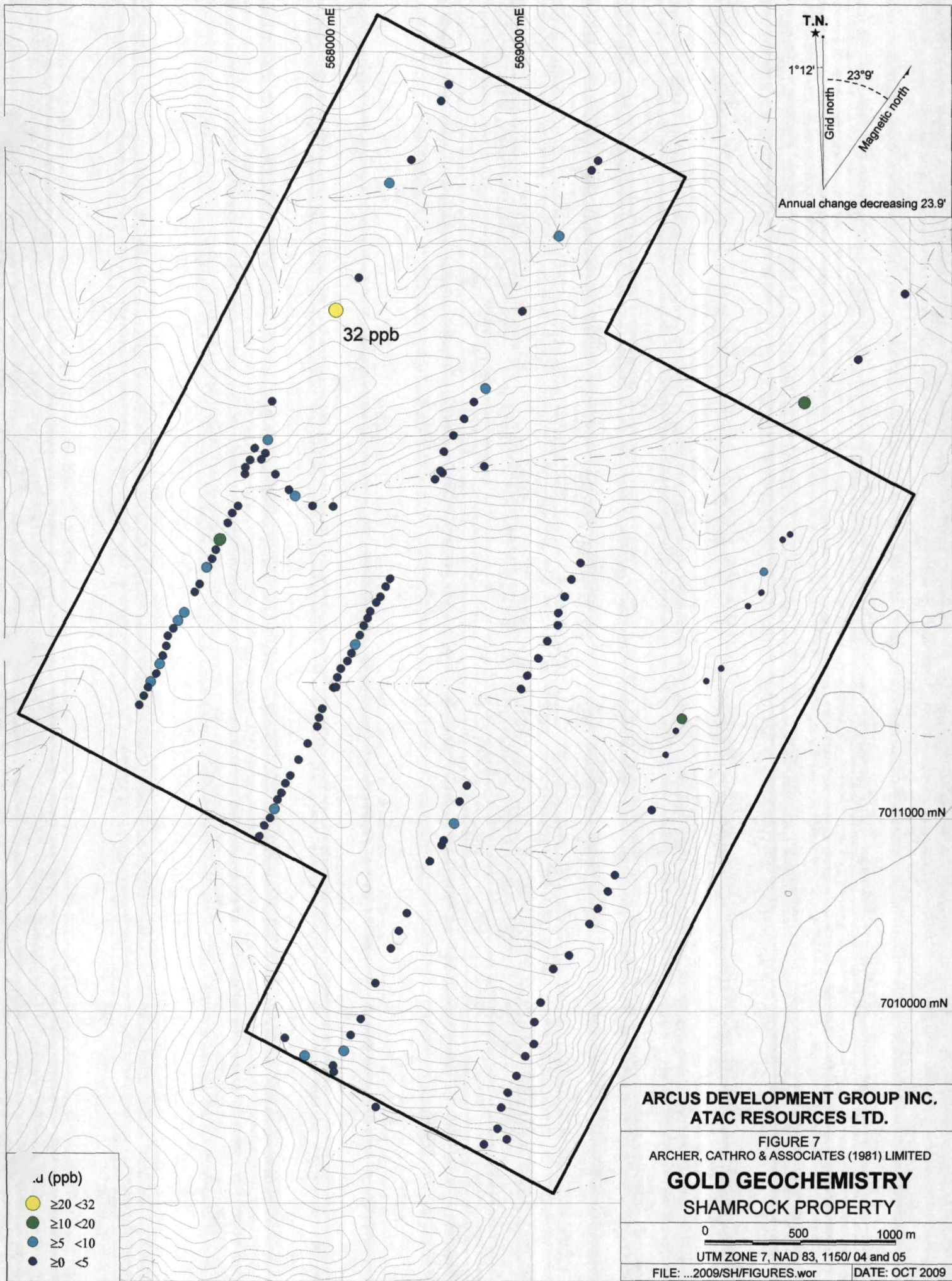

568000 mE

569000 mE

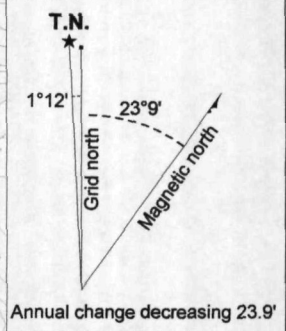

32 ppb

701000 mN

701000 mN

- As (ppb)
- ≥20 <32
 - ≥10 <20
 - ≥5 <10
 - ≥0 <5

**ARCUS DEVELOPMENT GROUP INC.
ATAC RESOURCES LTD.**

FIGURE 7
ARCHER, CATHRO & ASSOCIATES (1981) LIMITED

**GOLD GEOCHEMISTRY
SHAMROCK PROPERTY**

0 500 1000 m

UTM ZONE 7, NAD 83, 1150/ 04 and 05

FILE: ...2009/SH/FIGURES.wor DATE: OCT 2009

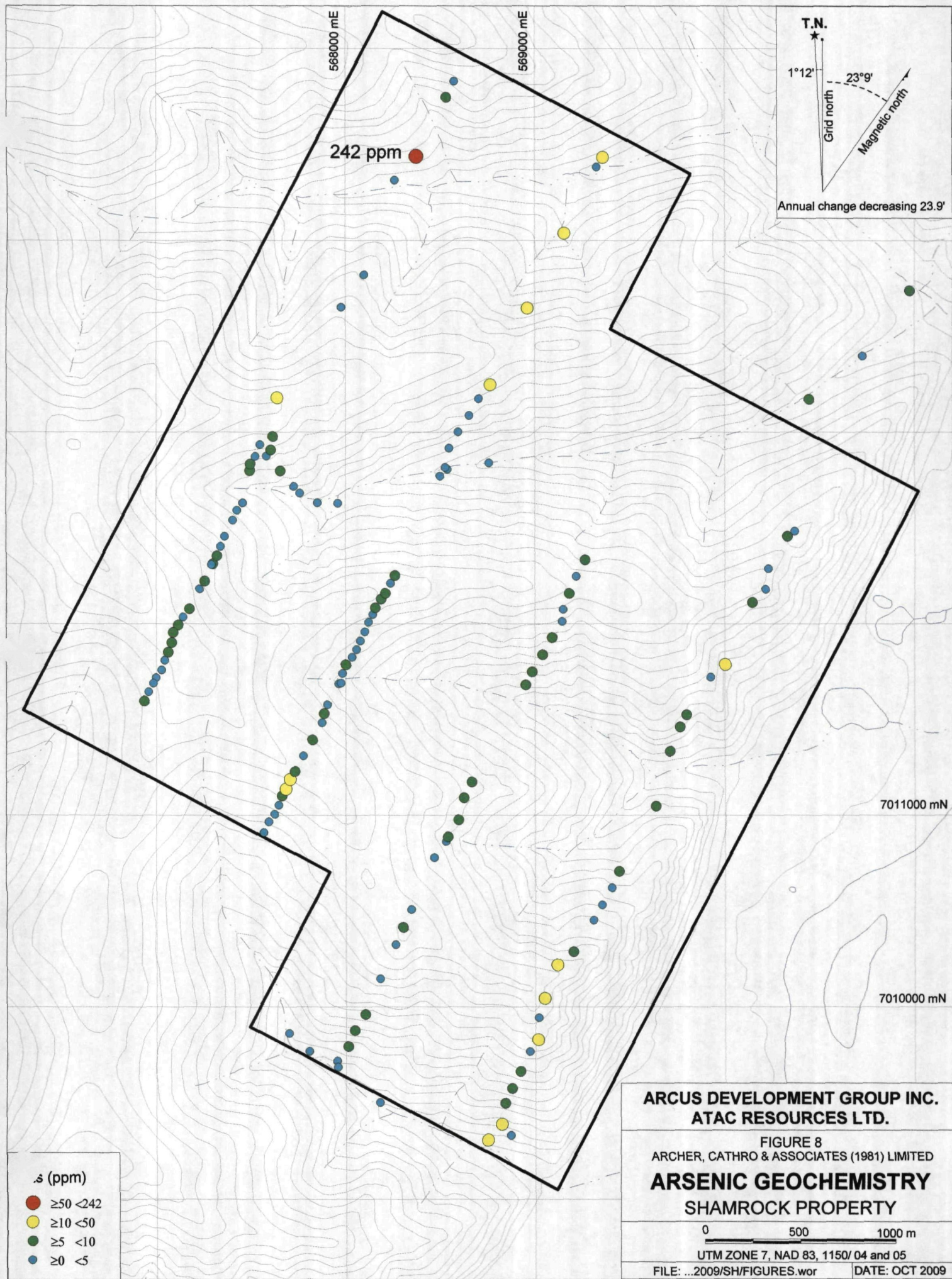

569000 mE

569000 mE

242 ppm

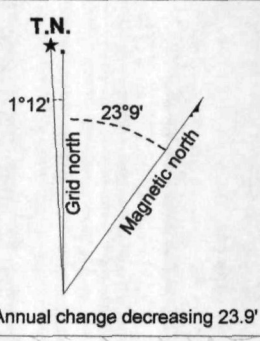

7011000 mN

7010000 mN

- As (ppm)
- ≥50 <242
 - ≥10 <50
 - ≥5 <10
 - ≥0 <5

ARCUS DEVELOPMENT GROUP INC.
ATAC RESOURCES LTD.

FIGURE 8
 ARCHER, CATHRO & ASSOCIATES (1981) LIMITED

ARSENIC GEOCHEMISTRY
SHAMROCK PROPERTY

0 500 1000 m

UTM ZONE 7, NAD 83, 1150/ 04 and 05

FILE: ...2009/SH/FIGURES.wor DATE: OCT 2009

lines spaced 450 m apart between the existing soil lines. The final type should be done at 50 m by 50 m intervals on a grid positioned in the northwest corner of the property in the vicinity of the anomalous gold and arsenic soil sample sites.

Pending positive results from the above soil sampling program, tightly spaced grid soil sampling should also be done in other anomalous areas and deep hand pits should be dug at the most anomalous sites so that, if possible, bedrock samples can be collected.

Respectfully submitted,

ARCHER, CATHRO & ASSOCIATES (1981) LIMITED

A handwritten signature in cursive script that reads "Heather Smith".

Heather Smith B.Sc. Geology, GIT

REFERENCES

- Gordey, S.P. and Makepeace, A.J. (comp.).
1999 Yukon digital geology, Geological Survey of Canada Open File D3826 and
Exploration and Geological Services Division, Yukon Region, Indian and
Northern Affairs Canada

APPENDIX I
STATEMENT OF QUALIFICATIONS

STATEMENT OF QUALIFICATIONS

I, Heather Smith, geologist, with business addresses in Vancouver, British Columbia and Whitehorse, Yukon Territory and residential address at #604-175 West 1 Street, North Vancouver, British Columbia, V7M 3N9 do hereby certify that:

1. I graduated from the University of British Columbia in 2006 with a B. Sc in Geological Sciences.
2. From 2004 to present, I have been actively engaged in mineral exploration in the Yukon Territory, British Columbia and Northwest Territories.
3. I am a Geoscientist in Training (GIT) with the Association of Professional Engineers and Geoscientists of British Columbia (Member Number 150000).
4. I have personally participated in the fieldwork reported herein and have interpreted all data resulting from this work.



Heather Smith, B.Sc. Geology, GIT

APPENDIX II
ROCK SAMPLE DESCRIPTIONS

Rock Sample DescriptionsProject: DGProperty: SHAMROCK

Sample Number:	Grid East:	E	Grid North:	N	Type:	Dimension:
C491201	UTM:	567837 E	UTM:	7012649 N	Sample Width:	Abundance:
	Elevation:	m				

Comments: Well foliated chlorite gneiss with rusty, oxidized pyrite pits.

Sample Number:	Grid East:	E	Grid North:	N	Type:	Dimension:
C491202	UTM:	567783 E	UTM:	7012673 N	Sample Width:	Abundance:
	Elevation:	m				

Comments: Gneiss with chlorite and minor garnet.

Sample Number:	Grid East:	E	Grid North:	N	Type:	Dimension:
C491203	UTM:	567635 E	UTM:	7012834 N	Sample Width:	Abundance:
	Elevation:	m				

Comments: Biotite-chlorite gneiss with minor quartz and secondary biotite.

Sample Number:	Grid East:	E	Grid North:	N	Type:	Dimension:
C491204	UTM:	567289 E	UTM:	7012268 N	Sample Width:	Abundance:
	Elevation:	m				

Comments: Brown to pink, muscovite-quartz-garnet schist.

Sample Number:	Grid East:	E	Grid North:	N	Type:	Dimension:
C491205	UTM:	567523 E	UTM:	7012444 N	Sample Width:	Abundance:
	Elevation:	m				

Comments: Quartzite.

Sample Number:	Grid East:	E	Grid North:	N	Type:	Dimension:
C491206	UTM:	569353 E	UTM:	7013550 N	Sample Width:	Abundance:
	Elevation:	m				

Comments: Laminated siliceous horizon. Grey to dark grey and white bands. Minor orange and yellow surface weathering.

APPENDIX III
CERTIFICATES OF ANALYSIS



ALS Chemex

EXCELLENCE IN ANALYTICAL CHEMISTRY

ALS Canada Ltd.

212 Brooksbank Avenue
North Vancouver BC V7J 2C1

Phone: 604 984 0221 Fax: 604 984 0218 www.alschemex.com

To: ATAC RESOURCES LTD.
C/O ARCHER, CATHRO & ASSOCIATES (1981)
LIMITED
1016-510 W HASTINGS ST
VANCOUVER BC V6B 1L8

Page: 1
Finalized Date: 29-JUN-2009
Account: RCM

CERTIFICATE VA09060901

Project: DG-SH PROPERTY

P.O. No.:

This report is for 18 Rock samples submitted to our lab in Vancouver, BC, Canada on 22-JUN-2009.

The following have access to data associated with this certificate:

AL ARCHER
BILL WENGZYNOWSKI

DOUG EATON

JOAN MARIACHER

SAMPLE PREPARATION

ALS CODE	DESCRIPTION
WEI-21	Received Sample Weight
LOG-21	Sample logging - ClientBarCode
CRU-31	Fine crushing - 70% <2mm
SPL-21	Split sample - riffle splitter
PUL-31	Pulverize split to 85% <75 um

ANALYTICAL PROCEDURES

ALS CODE	DESCRIPTION	INSTRUMENT
ME-ICP41	35 Element Aqua Regia ICP-AES	ICP-AES
Au-ICP21	Au 30g FA ICP-AES Finish	ICP-AES

To: ATAC RESOURCES LTD.
ATTN: AL ARCHER
C/O ARCHER, CATHRO & ASSOCIATES (1981) LIMITED
1016-510 W HASTINGS ST
VANCOUVER BC V6B 1L8

This is the Final Report and supersedes any preliminary report with this certificate number. Results apply to samples as submitted. All pages of this report have been checked and approved for release.

Signature:

Colin Ramshaw, Vancouver Laboratory Manager



ALS Chemex

EXCELLENCE IN ANALYTICAL CHEMISTRY

ALS Canada Ltd.

212 Brooksbank Avenue
North Vancouver BC V7J 2C1

Phone: 604 984 0221 Fax: 604 984 0218 www.alschemex.com

Client: ATAC RESOURCES LTD.
C/O ARCHER, CATHRO & ASSOCIATES (1981)
LIMITED
1016-510 W HASTINGS ST
VANCOUVER BC V6B 1L8

Project: DG-SH PROPERTY

Page: 2 - A
Total Pages: 2 (A - C)
Finalized Date: 29-JUN-2009
Account: RCM

CERTIFICATE OF ANALYSIS VA09060901

Sample Description	Method Analyte Units LOR	WEI-21	Au-ICP21	ME-ICP41	ME-ICP41	ME-ICP41	ME-ICP41	ME-ICP41	ME-ICP41	ME-ICP41	ME-ICP41	ME-ICP41	ME-ICP41	ME-ICP41	ME-ICP41	ME-ICP41
		Recvd Vt. kg	Au ppm	Ag ppm	Al %	As ppm	B ppm	Ba ppm	Be ppm	Bi ppm	Ca %	Cd ppm	Co ppm	Cr ppm	Cu ppm	Fe %
		0.02	0.001	0.2	0.01	2	10	10	0.5	2	0.01	0.5	1	1	1	0.01
C491201		0.88	0.001	<0.2	0.52	4	<10	140	<0.5	<2	0.54	<0.5	14	31	9	1.52
C491202		0.16	0.003	<0.2	1.35	5	<10	480	<0.5	<2	0.59	<0.5	6	6	7	1.73
C491203		0.16	0.001	<0.2	2.24	2	<10	1960	0.6	<2	0.64	<0.5	14	88	8	2.77
C491204		0.34	0.002	<0.2	0.84	5	<10	80	<0.5	<2	0.05	<0.5	7	11	29	2.27
C491205		0.20	0.002	<0.2	0.44	8	<10	60	0.8	<2	0.04	<0.5	1	4	3	1.00
C491206		0.32	0.004	<0.2	0.25	6	<10	30	<0.5	<2	0.05	<0.5	2	8	6	0.53
C491207		0.30	0.002	0.3	0.40	12	<10	140	<0.5	<2	0.07	<0.5	2	21	29	1.02
C491208		0.42	0.002	<0.2	0.19	3	<10	50	<0.5	2	0.02	<0.5	1	4	9	0.55
C491209		0.56	0.001	<0.2	1.37	2	<10	100	<0.5	2	0.26	<0.5	8	18	20	2.70
C491210		0.78	0.001	<0.2	1.31	4	<10	50	<0.5	<2	1.25	<0.5	24	153	4	2.08
C491211		0.40	0.001	<0.2	1.55	5	<10	50	<0.5	<2	1.11	<0.5	17	75	29	2.49
C491212		0.20	0.002	<0.2	0.76	6	<10	330	<0.5	2	0.26	<0.5	3	17	59	1.73
C491213		0.48	0.001	<0.2	0.35	60	<10	3440	<0.5	<2	0.04	<0.5	1	6	30	0.95
C491214		0.54	0.001	<0.2	0.41	3	<10	40	<0.5	<2	1.26	<0.5	1	11	3	0.30
C491215		0.26	0.001	<0.2	0.14	2	<10	200	<0.5	<2	0.23	<0.5	<1	9	5	0.36
C491216		0.38	0.001	<0.2	1.13	2	<10	310	<0.5	<2	0.89	<0.5	10	22	15	1.58
C491217		0.40	0.001	0.2	0.39	2	<10	120	<0.5	2	0.06	<0.5	4	11	55	1.27
C491218		0.36	0.002	<0.2	1.02	2	<10	100	<0.5	<2	0.08	<0.5	6	26	6	1.91



ALS Chemex

EXCELLENCE IN ANALYTICAL CHEMISTRY

ALS Canada Ltd.

212 Brooksbank Avenue
North Vancouver BC V7J 2C1

Phone: 604 984 0221 Fax: 604 984 0218 www.alschemex.com

0: ATAC RESOURCES LTD.
C/O ARCHER, CATHRO & ASSOCIATES (1981)
LIMITED
1016-510 W HASTINGS ST
VANCOUVER BC V6B 1L8
Project: DG-SH PROPERTY

Page: 2 - B
Total Pages: 2 (A - C)
Finalized Date: 29-JUN-2009
Account: RCM

CERTIFICATE OF ANALYSIS VA09060901

Sample Description	Method Analyte Units LOR	ME-ICP41	ME-ICP41	ME-ICP41	ME-ICP41	ME-ICP41	ME-ICP41	ME-ICP41	ME-ICP41	ME-ICP41	ME-ICP41	ME-ICP41	ME-ICP41	ME-ICP41	ME-ICP41	ME-ICP41
		Ga	Hg	K	La	Mg	Mn	Mo	Na	Ni	P	Pb	S	Sb	Sc	Sr
		ppm	ppm	%	ppm	%	ppm	ppm	%	ppm	ppm	ppm	%	ppm	ppm	ppm
C491201		<10	<1	0.19	<10	0.47	184	<1	0.07	7	480	2	0.24	<2	3	25
C491202		10	<1	0.73	<10	1.03	697	1	0.04	11	280	<2	0.02	<2	2	17
C491203		10	<1	1.62	10	2.15	259	<1	0.09	25	1560	3	<0.01	<2	4	19
C491204		<10	<1	0.29	30	0.24	412	1	0.01	18	160	67	<0.01	<2	1	6
C491205		<10	<1	0.16	60	0.06	69	1	0.05	3	110	22	<0.01	<2	1	5
C491206		<10	<1	0.07	<10	0.16	170	<1	<0.01	6	140	4	<0.01	<2	1	3
C491207		<10	<1	0.13	10	0.22	178	1	0.01	13	290	14	0.08	<2	2	41
C491208		<10	<1	0.06	<10	0.01	86	<1	0.06	1	60	10	0.05	<2	<1	8
C491209		10	<1	0.36	10	0.53	194	<1	0.02	12	490	4	<0.01	<2	3	8
C491210		<10	<1	0.08	<10	1.14	392	<1	0.10	63	610	<2	0.04	<2	3	34
C491211		<10	<1	0.06	<10	1.24	393	<1	0.10	52	740	<2	0.01	<2	6	13
C491212		<10	<1	0.37	10	0.26	113	1	0.02	16	1060	3	0.05	<2	2	19
C491213		<10	<1	0.22	<10	0.01	43	1	0.04	6	170	9	0.02	<2	<1	150
C491214		<10	<1	0.01	<10	0.13	60	<1	0.01	8	1040	2	0.01	<2	1	59
C491215		<10	<1	0.14	<10	0.01	148	<1	0.01	1	60	<2	0.01	<2	<1	12
C491216		<10	<1	0.29	<10	0.84	229	<1	0.11	26	750	<2	0.01	<2	4	21
C491217		<10	<1	0.08	10	0.19	166	<1	<0.01	9	300	<2	<0.01	<2	1	3
C491218		<10	<1	0.57	10	0.40	204	<1	0.04	17	260	5	<0.01	<2	2	6



ALS Chemex

EXCELLENCE IN ANALYTICAL CHEMISTRY

ALS Canada Ltd.

212 Brooksbank Avenue
North Vancouver BC V7J 2C1

Phone: 604 984 0221 Fax: 604 984 0218 www.alschemex.com

Client: ATAC RESOURCES LTD.
C/O ARCHER, CATHRO & ASSOCIATES (1981)
LIMITED
1016-510 W HASTINGS ST
VANCOUVER BC V6B 1L8
Project: DG-SH PROPERTY

Page: 2 - C
Total Pages: 2 (A - C)
Finalized Date: 29-JUN-2009
Account: RCM

CERTIFICATE OF ANALYSIS VA09060901

Sample Description	Method Analyte Units LOR	ME-ICP41	ME-ICP41	ME-ICP41	ME-ICP41	ME-ICP41	ME-ICP41	ME-ICP41
		Th	Ti	Tl	U	V	W	Zn
		ppm	%	ppm	ppm	ppm	ppm	ppm
		20	0.01	10	10	1	10	2
C491201		<20	0.14	<10	<10	25	<10	26
C491202		<20	0.09	<10	<10	26	<10	55
C491203		<20	0.25	<10	<10	89	<10	45
C491204		20	0.01	<10	<10	8	<10	26
C491205		30	0.01	<10	<10	6	<10	32
C491206		<20	0.01	<10	<10	4	<10	26
C491207		<20	0.02	<10	<10	27	<10	68
C491208		<20	<0.01	<10	<10	1	<10	4
C491209		<20	0.15	<10	<10	39	<10	66
C491210		<20	0.17	<10	<10	45	<10	30
C491211		<20	0.25	<10	<10	55	<10	38
C491212		<20	0.03	<10	<10	26	<10	43
C491213		<20	<0.01	<10	<10	4	<10	5
C491214		<20	0.10	<10	<10	12	<10	8
C491215		<20	<0.01	<10	<10	<1	<10	2
C491216		<20	0.14	<10	<10	54	<10	29
C491217		<20	0.01	<10	<10	8	<10	15
C491218		<20	0.10	<10	<10	21	<10	36



ALS Chemex

EXCELLENCE IN ANALYTICAL CHEMISTRY

ALS Canada Ltd.

212 Brooksbank Avenue
North Vancouver BC V7J 2C1
Phone: 604 984 0221 Fax: 604 984 0218 www.alschemex.com

ATAC RESOURCES LTD.
C/O ARCHER, CATHRO & ASSOCIATES (1981)
LIMITED
1016-510 W HASTINGS ST
VANCOUVER BC V6B 1L8

Finalized .

Page: 1
29-JUN-2009
Account: RCM

CERTIFICATE VA09060900

Project: DG-SH PROPERTY

P.O. No.:

This report is for 141 Soil samples submitted to our lab in Vancouver, BC, Canada on 22-JUN-2009.

The following have access to data associated with this certificate:

AL ARCHER
BILL WENGZYNOWSKI

DOUG EATON

JOAN MARIACHER

SAMPLE PREPARATION

ALS CODE	DESCRIPTION
WEI-21	Received Sample Weight
LOG-22	Sample login - Rcd w/o BarCode
EXTRA-01	Extra Sample received in Shipment
SCR-41	Screen to -180um and save both

ANALYTICAL PROCEDURES

ALS CODE	DESCRIPTION	INSTRUMENT
Au-ICP21	Au 30g FA ICP-AES Finish	ICP-AES
ME-ICP41	35 Element Aqua Regia ICP-AES	ICP-AES

To: ATAC RESOURCES LTD.
ATTN: AL ARCHER
C/O ARCHER, CATHRO & ASSOCIATES (1981) LIMITED
1016-510 W HASTINGS ST
VANCOUVER BC V6B 1L8

This is the Final Report and supersedes any preliminary report with this certificate number. Results apply to samples as submitted. All pages of this report have been checked and approved for release.

Signature:

Colin Ramshaw, Vancouver Laboratory Manager



ALS Chemex

EXCELLENCE IN ANALYTICAL CHEMISTRY

ALS Canada Ltd.

212 Brooksbank Avenue

North Vancouver BC V7J 2C1

Phone: 604 984 0221 Fax: 604 984 0218 www.alschemex.com

ATAC RESOURCES LTD.

C/O ARCHER, CATHRO & ASSOCIATES (1981)

LIMITED

1016-510 W HASTINGS ST

VANCOUVER BC V6B 1L8

Project: DG-SH PROPERTY

Page: 2 - A
 Total Pages: 5 (A - C)
 Finalized Date: 29-JUN-2009
 Account: RCM

CERTIFICATE OF ANALYSIS VA09060900

Method Analyte Units LOR	WEI-21 Recvd Wt. kg	Au-ICP21 Au ppm	ME-ICP41 Ag ppm	ME-ICP41 Al %	ME-ICP41 As ppm	ME-ICP41 B ppm	ME-ICP41 Ba ppm	ME-ICP41 Be ppm	ME-ICP41 Bi ppm	ME-ICP41 Ca %	ME-ICP41 Cd ppm	ME-ICP41 Co ppm	ME-ICP41 Cr ppm	ME-ICP41 Cu ppm	ME-ICP41 Fe %
CC55501	0.20	0.005	<0.2	1.84	5	<10	220	<0.5	<2	0.27	<0.5	8	34	33	3.00
CC55502	0.24	0.004	<0.2	2.11	3	<10	270	<0.5	2	0.24	<0.5	12	49	30	3.50
CC55503	0.24	0.004	<0.2	1.81	6	<10	160	<0.5	2	0.26	<0.5	10	38	24	3.11
CC55504	0.20	0.003	<0.2	2.22	5	<10	120	<0.5	<2	0.19	<0.5	12	54	23	3.37
CC55505	0.24	0.002	<0.2	1.78	6	<10	130	<0.5	<2	0.28	<0.5	10	37	22	3.08
CC55506	0.14	0.002	<0.2	1.99	4	<10	260	0.5	<2	0.33	<0.5	16	57	39	3.38
CC55507	0.22	0.010	<0.2	1.97	4	<10	200	<0.5	2	0.26	<0.5	15	51	31	3.16
CC55508	0.46	0.001	0.2	2.26	<2	<10	350	<0.5	<2	0.37	<0.5	16	111	53	3.49
CC55509	0.26	0.002	<0.2	2.64	4	<10	590	0.5	<2	0.47	<0.5	18	110	34	3.82
CC55510	0.26	0.002	<0.2	2.21	4	<10	460	<0.5	<2	0.39	<0.5	15	91	36	3.42
CC55511	0.36	0.002	<0.2	2.50	5	<10	740	<0.5	2	0.57	<0.5	14	82	36	3.59
CC55512	0.24	0.004	0.2	1.83	7	<10	490	<0.5	<2	0.54	<0.5	13	56	47	3.08
CC55513	0.30	0.002	<0.2	1.96	3	<10	380	<0.5	<2	0.50	<0.5	13	76	36	3.08
CC55514	0.20	0.002	<0.2	2.11	<2	<10	550	0.5	<2	0.39	0.7	19	75	76	3.93
CC55515	0.26	0.003	<0.2	2.00	9	<10	360	0.5	<2	0.45	<0.5	12	49	23	3.20
CC55516	0.20	0.007	<0.2	1.76	8	<10	310	0.5	<2	0.50	<0.5	12	77	44	2.95
CC55517	0.30	0.003	0.3	2.34	10	<10	190	0.5	2	0.22	<0.5	10	40	23	3.37
CC55518	0.16	0.032	<0.2	1.90	4	<10	160	0.6	2	0.31	<0.5	13	38	18	2.66
CC55519	0.20	0.003	<0.2	2.89	<2	<10	310	0.7	<2	0.65	<0.5	17	79	27	3.70
CC55520	0.22	0.001	<0.2	3.76	<2	<10	1070	0.9	2	0.52	<0.5	30	349	84	4.35
CC55521	0.20	0.002	<0.2	2.17	3	<10	460	<0.5	<2	0.41	<0.5	11	63	31	2.92
CC55522	0.30	0.003	<0.2	1.95	3	<10	350	<0.5	<2	0.42	<0.5	11	59	15	3.00
CC55523	0.12	0.002	<0.2	1.83	6	<10	320	<0.5	<2	0.49	<0.5	15	53	26	3.07
CC55524	0.20	0.007	<0.2	1.63	6	<10	420	0.5	<2	0.49	<0.5	11	35	21	2.70
CC55525	0.30	0.003	<0.2	1.63	7	<10	340	<0.5	<2	0.39	<0.5	10	34	18	2.73
CC55526	0.32	0.004	<0.2	2.52	8	<10	280	0.5	<2	0.24	<0.5	12	40	18	3.40
CC55527	0.34	0.003	<0.2	1.80	<2	<10	270	0.5	<2	0.49	<0.5	16	56	32	3.09
CC55528	0.24	0.002	<0.2	1.77	6	<10	230	0.5	<2	0.38	<0.5	25	121	32	3.16
CC55529	0.20	0.003	<0.2	1.68	7	<10	240	0.5	<2	0.46	<0.5	11	42	25	2.99
CC55530	0.20	0.001	0.5	2.17	7	<10	740	0.6	<2	0.52	1.0	13	43	31	3.23
CC55531	0.16	0.002	0.4	2.18	6	<10	570	0.7	<2	0.65	1.2	20	40	66	3.55
CC55532	0.20	0.001	<0.2	2.48	2	<10	390	0.6	<2	0.56	<0.5	18	182	36	3.21
CC55533	0.22	0.003	<0.2	2.48	2	<10	420	<0.5	<2	0.59	<0.5	15	104	38	3.28
CC55534	0.18	0.004	<0.2	1.05	<2	<10	220	<0.5	<2	0.25	<0.5	5	22	10	1.78
CC55535	0.30	0.002	<0.2	1.77	9	<10	280	<0.5	<2	0.34	<0.5	9	33	14	2.87
CC55539	0.20	0.006	<0.2	2.18	<2	<10	480	<0.5	<2	0.34	<0.5	14	44	23	3.35
CC55540	0.14	0.001	<0.2	2.57	<2	<10	620	0.7	<2	0.84	<0.5	16	53	40	3.93
CC55541	0.16	0.002	<0.2	1.92	5	<10	450	0.5	<2	0.63	<0.5	12	38	31	3.08
CC55542	0.14	0.002	<0.2	1.76	17	<10	330	0.6	<2	0.75	<0.5	13	26	24	2.65
CC55543	0.18	0.004	<0.2	2.39	3	<10	280	0.8	<2	0.60	<0.5	14	54	19	3.42



ALS Chemex

EXCELLENCE IN ANALYTICAL CHEMISTRY

ALS Canada Ltd.

212 Brooksbank Avenue

North Vancouver BC V7J 2C1

Phone: 604 984 0221 Fax: 604 984 0218 www.alschemex.com

ATAC RESOURCES LTD.

C/O ARCHER, CATHRO & ASSOCIATES (1981)

LIMITED

1016-510 W HASTINGS ST

VANCOUVER BC V6B 1L8

Project: DG-SH PROPERTY

Page: 2 - B
 Total Pages: 5 (A - C)
 Finalized Date: 29-JUN-2009
 Account: RCM

CERTIFICATE OF ANALYSIS VA09060900

Sample Description	Method	ME-ICP41	ME-ICP41	ME-ICP41	ME-ICP41	ME-ICP41	ME-ICP41	ME-ICP41	ME-ICP41	ME-ICP41	ME-ICP41	ME-ICP41	ME-ICP41	ME-ICP41	ME-ICP41	ME-ICP41
	Analyte	Ga	Hg	K	La	Mg	Mn	Mo	Na	Ni	P	Pb	S	Sb	Sc	Sr
	Units LOR	ppm	ppm	%	ppm	%	ppm	ppm	%	ppm	ppm	ppm	%	ppm	ppm	ppm
		10	1	0.01	10	0.01	5	1	0.01	1	10	2	0.01	2	1	1
CC55501		10	<1	0.08	20	0.60	241	1	0.01	18	530	5	<0.01	<2	3	21
CC55502		10	<1	0.19	20	0.87	291	2	0.01	33	570	5	0.03	<2	4	22
CC55503		10	<1	0.14	20	0.70	300	1	0.01	27	570	5	<0.01	<2	4	21
CC55504		10	<1	0.30	20	0.87	283	1	0.01	32	400	4	<0.01	<2	4	17
CC55505		10	<1	0.12	20	0.62	284	1	0.01	24	490	8	<0.01	<2	4	21
CC55506		10	<1	0.43	30	0.86	581	1	0.01	52	970	8	0.04	<2	4	28
CC55507		10	<1	0.26	20	0.79	460	1	0.01	39	670	8	0.03	<2	4	24
CC55508		10	<1	0.42	20	1.44	457	2	0.01	78	690	7	0.03	<2	5	26
CC55509		10	<1	0.62	20	1.75	645	2	0.01	65	930	7	0.02	<2	5	30
CC55510		10	1	0.32	10	1.25	530	2	0.01	55	710	8	0.02	<2	4	27
CC55511		10	<1	0.65	20	1.51	426	1	0.02	51	730	6	<0.01	<2	6	32
CC55512		10	1	0.18	20	0.96	414	2	0.02	50	690	8	<0.01	<2	6	30
CC55513		10	1	0.24	10	1.11	501	2	0.01	59	650	5	0.01	<2	5	33
CC55514		10	<1	0.63	20	1.62	749	8	0.01	113	970	14	0.05	<2	6	22
CC55515		10	<1	0.25	20	0.75	306	2	0.02	30	420	7	<0.01	<2	6	28
CC55516		10	<1	0.10	20	0.83	381	1	0.02	85	430	5	<0.01	<2	6	29
CC55517		10	<1	0.05	10	0.50	225	2	0.01	24	240	6	<0.01	<2	5	24
CC55518		10	<1	0.32	20	1.11	519	1	0.01	29	860	8	<0.01	<2	3	18
CC55519		10	<1	0.67	10	2.13	576	1	0.02	52	810	3	<0.01	<2	4	32
CC55520		10	<1	0.93	10	3.65	557	<1	0.02	140	1400	4	<0.01	<2	7	31
CC55521		10	<1	0.23	20	0.84	453	1	0.02	30	620	8	<0.01	<2	4	26
CC55522		10	<1	0.30	10	0.98	363	1	0.01	26	660	6	<0.01	<2	4	24
CC55523		10	<1	0.28	10	0.93	561	2	0.02	24	740	8	<0.01	<2	4	23
CC55524		<10	<1	0.09	10	0.47	695	1	0.02	25	260	4	<0.01	<2	5	30
CC55525		10	<1	0.09	10	0.50	443	1	0.02	20	230	6	<0.01	<2	4	26
CC55526		10	<1	0.06	10	0.51	295	1	0.01	28	190	7	<0.01	<2	4	21
CC55527		10	<1	0.30	10	0.72	490	1	0.02	59	280	7	<0.01	<2	6	32
CC55528		10	<1	0.25	10	0.96	377	1	0.02	135	240	6	<0.01	<2	7	24
CC55529		10	<1	0.31	10	0.58	538	1	0.02	35	410	8	<0.01	<2	6	32
CC55530		10	<1	0.15	20	0.50	590	3	0.01	31	580	18	0.01	<2	7	39
CC55531		10	1	0.31	20	0.66	1110	2	0.02	50	770	23	0.02	<2	7	47
CC55532		10	<1	0.37	20	1.56	892	2	0.02	142	350	14	<0.01	<2	6	26
CC55533		10	1	0.79	10	1.43	793	<1	0.02	52	440	18	0.02	<2	6	23
CC55534		<10	<1	0.06	10	0.29	212	<1	0.02	11	150	8	<0.01	<2	2	19
CC55535		10	<1	0.09	10	0.48	221	<1	0.01	20	220	7	<0.01	<2	3	24
CC55539		10	<1	0.55	40	0.85	1100	<1	0.02	33	740	9	<0.01	<2	4	22
CC55540		10	<1	0.85	20	1.08	1050	<1	0.02	20	1200	5	<0.01	<2	9	42
CC55541		<10	<1	0.47	20	0.81	725	<1	0.02	28	660	9	<0.01	<2	6	37
CC55542		<10	<1	0.20	30	0.55	686	<1	0.02	22	460	27	0.01	2	4	46
CC55543		10	<1	0.21	20	0.83	453	2	0.02	31	310	9	<0.01	<2	7	37



ALS Chemex

EXCELLENCE IN ANALYTICAL CHEMISTRY

ALS Canada Ltd.
 212 Brooksbank Avenue
 North Vancouver BC V7J 2C1
 Phone: 604 984 0221 Fax: 604 984 0218 www.alschemex.com

ATAC RESOURCES LTD.
 C/O ARCHER, CATHRO & ASSOCIATES (1981)
 LIMITED
 1016-510 W HASTINGS ST
 VANCOUVER BC V6B 1L8
 Project: DG-SH PROPERTY

Page: 2 - C
 Total Pages: 5 (A - C)
 Finalized Date: 29-JUN-2009
 Account: RCM

CERTIFICATE OF ANALYSIS VA09060900

Sample Description	Method Analyte Units LOR	ME-ICP41	ME-ICP41	ME-ICP41	ME-ICP41	ME-ICP41	ME-ICP41	ME-ICP41
		Th	Ti	Tl	U	V	W	Zn
		ppm	%	ppm	ppm	ppm	ppm	ppm
		20	0.01	10	10	1	10	2
CC55501		<20	0.11	<10	<10	63	<10	58
CC55502		<20	0.18	<10	<10	76	<10	71
CC55503		<20	0.13	<10	<10	67	<10	65
CC55504		<20	0.17	<10	<10	62	<10	70
CC55505		<20	0.13	<10	<10	66	<10	63
CC55506		<20	0.13	<10	<10	65	<10	107
CC55507		<20	0.13	<10	<10	67	<10	84
CC55508		<20	0.17	<10	<10	85	<10	100
CC55509		<20	0.22	<10	<10	91	<10	103
CC55510		<20	0.17	<10	<10	87	<10	91
CC55511		<20	0.20	<10	<10	88	<10	73
CC55512		<20	0.13	<10	<10	73	<10	80
CC55513		<20	0.14	<10	<10	74	<10	73
CC55514		<20	0.12	<10	<10	95	<10	172
CC55515		<20	0.14	<10	<10	73	<10	62
CC55516		<20	0.12	<10	<10	73	<10	54
CC55517		<20	0.11	<10	<10	84	<10	48
CC55518		<20	0.14	<10	<10	45	<10	54
CC55519		<20	0.23	<10	<10	74	<10	77
CC55520		<20	0.25	<10	<10	125	<10	62
CC55521		<20	0.14	<10	<10	70	<10	67
CC55522		<20	0.15	<10	<10	68	<10	61
CC55523		<20	0.13	<10	<10	72	<10	66
CC55524		<20	0.10	<10	<10	62	<10	43
CC55525		<20	0.11	<10	<10	66	<10	43
CC55526		<20	0.10	<10	<10	74	<10	42
CC55527		<20	0.13	<10	<10	67	<10	61
CC55528		<20	0.12	<10	<10	67	<10	58
CC55529		<20	0.12	<10	<10	67	<10	73
CC55530		<20	0.08	<10	<10	82	<10	179
CC55531		<20	0.06	<10	<10	69	<10	268
CC55532		<20	0.14	<10	<10	74	<10	188
CC55533		<20	0.18	<10	<10	76	<10	72
CC55534		<20	0.09	<10	<10	52	<10	27
CC55535		<20	0.10	<10	<10	65	<10	43
CC55539		<20	0.13	<10	<10	48	<10	261
CC55540		<20	0.13	<10	<10	72	<10	102
CC55541		<20	0.11	<10	<10	61	<10	80
CC55542		<20	0.04	<10	<10	39	<10	57
CC55543		<20	0.12	<10	<10	67	<10	77



ALS Chemex

EXCELLENCE IN ANALYTICAL CHEMISTRY

ALS Canada Ltd.

212 Brooksbank Avenue

North Vancouver BC V7J 2C1

Phone: 604 984 0221 Fax: 604 984 0218 www.alschemex.com

ATAC RESOURCES LTD.

C/O ARCHER, CATHRO & ASSOCIATES (1981)

LIMITED

1016-510 W HASTINGS ST

VANCOUVER BC V6B 1L8

Project: DG-SH PROPERTY

CERTIFICATE OF ANALYSIS VA09060900

Sample Description	WEI-21	Au-ICP21	ME-ICP41	ME-ICP41	ME-ICP41	ME-ICP41	ME-ICP41	ME-ICP41	ME-ICP41	ME-ICP41	ME-ICP41	ME-ICP41	ME-ICP41	ME-ICP41	ME-ICP41	ME-ICP41	ME-ICP41
	Recvd Wt. kg	Au ppm	Ag ppm	Al %	As ppm	B ppm	Ba ppm	Be ppm	Bi ppm	Ca %	Cd ppm	Co ppm	Cr ppm	Cu ppm	Fe %	LOR	
CC55544	0.16	0.017	<0.2	1.86	6	<10	320	0.5	<2	0.54	<0.5	12	41	22	3.08		
CC55545	0.18	0.003	<0.2	1.88	9	<10	300	0.5	<2	0.61	<0.5	15	41	31	3.25		
CC55546	0.12	0.003	<0.2	1.95	6	<10	430	<0.5	<2	0.64	<0.5	15	50	32	3.32		
CC55547	0.10	0.006	0.3	1.80	<2	<10	320	0.5	<2	1.15	0.5	16	63	49	2.78		
CC55548	0.16	0.002	<0.2	2.27	242	<10	270	0.7	<2	0.46	0.5	18	58	53	3.76		
CC55549	0.12	0.003	<0.2	2.49	6	<10	600	0.8	<2	0.55	<0.5	18	152	33	3.61		
CC55550	0.16	0.002	<0.2	1.48	<2	<10	360	<0.5	<2	0.61	<0.5	14	62	25	2.35		
CC55551	0.22	0.003	0.2	1.54	<2	<10	370	<0.5	<2	0.59	<0.5	14	64	26	2.39		
CC55552	0.26	0.007	0.3	1.62	2	<10	340	<0.5	<2	1.08	<0.5	12	52	33	2.96		
CC55553	0.24	0.003	<0.2	1.71	<2	<10	300	<0.5	<2	0.31	<0.5	10	87	18	3.21		
CC55554	0.24	0.002	<0.2	2.45	5	<10	760	0.5	<2	0.62	<0.5	18	154	49	3.35		
CC55555	0.28	0.003	<0.2	1.56	<2	<10	220	<0.5	<2	0.37	<0.5	12	88	51	2.35		
CC55556	0.28	0.005	<0.2	2.25	2	<10	290	<0.5	<2	0.30	<0.5	13	42	27	3.54		
CC55557	0.22	0.003	<0.2	2.32	6	<10	440	<0.5	<2	0.36	<0.5	17	39	37	3.46		
CC55558	0.22	0.003	<0.2	2.60	7	<10	210	0.5	<2	0.20	<0.5	11	41	13	3.68		
CC55559	0.18	0.003	<0.2	2.19	6	<10	190	<0.5	<2	0.22	<0.5	9	35	18	3.21		
CC55560	0.24	0.002	<0.2	2.42	6	<10	220	0.5	<2	0.21	<0.5	12	38	22	3.26		
CC55561	0.26	0.006	<0.2	2.36	4	<10	230	0.6	<2	0.33	<0.5	11	40	47	3.33		
CC55562	0.24	0.002	<0.2	2.00	<2	<10	220	<0.5	<2	0.21	<0.5	10	25	31	3.04		
CC55563	0.28	0.009	<0.2	2.43	4	<10	200	<0.5	<2	0.18	<0.5	10	36	29	3.28		
CC55564	0.24	0.002	<0.2	2.06	<2	<10	240	<0.5	<2	0.29	<0.5	10	29	30	3.15		
CC55565	0.18	0.002	<0.2	1.44	<2	<10	200	<0.5	<2	0.17	<0.5	11	25	23	2.63		
CC55566	0.30	0.004	<0.2	2.52	6	<10	220	0.5	<2	0.27	<0.5	12	35	33	3.71		
CC55567	0.30	0.003	<0.2	2.52	3	<10	250	0.5	<2	0.19	<0.5	13	40	27	3.59		
CC55568	0.28	0.003	<0.2	2.27	2	<10	210	<0.5	<2	0.18	<0.5	11	43	26	3.32		
CC55569	0.28	0.003	<0.2	1.95	2	<10	250	0.5	<2	0.29	<0.5	11	44	25	3.03		
CC55570	0.22	0.003	<0.2	2.40	2	<10	240	<0.5	<2	0.29	<0.5	15	75	36	3.68		
CC55571	0.30	0.005	<0.2	2.28	2	<10	170	0.5	<2	0.34	<0.5	14	58	45	3.65		
CC55572	0.24	0.003	<0.2	1.77	9	<10	180	0.5	<2	0.28	<0.5	9	41	14	2.99		
CC55573	0.28	0.004	<0.2	2.15	11	<10	140	0.5	<2	0.24	<0.5	12	45	31	3.46		
CC55574	0.28	0.003	<0.2	2.48	11	<10	220	0.5	<2	0.19	<0.5	14	47	26	3.73		
CC55575	0.28	0.002	<0.2	3.28	8	<10	190	0.6	<2	0.40	<0.5	16	77	52	4.75		
CC55576	0.26	0.003	<0.2	1.32	<2	<10	120	<0.5	<2	0.14	<0.5	6	28	17	1.97		
CC55577	0.28	0.003	0.2	2.18	5	<10	230	<0.5	<2	0.27	<0.5	11	40	29	3.40		
CC55578	0.26	0.002	<0.2	2.22	<2	<10	200	<0.5	<2	0.35	<0.5	15	55	28	3.66		
CC55579	0.24	0.002	<0.2	1.83	6	<10	150	<0.5	<2	0.23	<0.5	15	43	24	3.23		
CC55580	0.18	0.003	<0.2	1.83	3	<10	150	<0.5	<2	0.23	<0.5	11	48	26	3.15		
CC55581	0.18	0.003	0.2	1.61	<2	<10	300	<0.5	<2	0.67	<0.5	13	73	31	2.54		
CC55582	0.16	0.003	<0.2	1.71	<2	<10	270	<0.5	<2	0.51	<0.5	12	60	27	2.71		
CC55583	0.22	0.003	<0.2	1.94	<2	<10	590	<0.5	<2	0.56	<0.5	13	103	28	2.86		



ALS Chemex

EXCELLENCE IN ANALYTICAL CHEMISTRY

ALS Canada Ltd.

212 Brooksbank Avenue
North Vancouver BC V7J 2C1

Phone: 604 984 0221 Fax: 604 984 0218 www.alschemex.com

ATAC RESOURCES LTD.
C/O ARCHER, CATHRO & ASSOCIATES (1981)
LIMITED
1016-510 W HASTINGS ST
VANCOUVER BC V6B 1L8
Project: DG-SH PROPERTY

Page: 3 - B
Total Pages: 5 (A - C)
Finalized Date: 29-JUN-2009
Account: RCM

CERTIFICATE OF ANALYSIS VA09060900

Sample Description	Method Analyte Units LOR	ME-ICP41	ME-ICP41	ME-ICP41	ME-ICP41	ME-ICP41	ME-ICP41	ME-ICP41	ME-ICP41	ME-ICP41	ME-ICP41	ME-ICP41	ME-ICP41	ME-ICP41	ME-ICP41	ME-ICP41
		Ga ppm	Hg ppm	K %	La ppm	Mg %	Mn ppm	Mo ppm	Na %	Ni ppm	P ppm	Pb ppm	S %	Sb ppm	Sc ppm	Sr ppm
CC55544		<10	<1	0.44	20	0.69	668	<1	0.02	28	420	9	<0.01	<2	6	34
CC55545		<10	<1	0.54	20	0.81	687	<1	0.02	35	630	10	<0.01	<2	6	33
CC55546		10	<1	0.66	20	0.95	765	<1	0.03	42	830	7	<0.01	<2	6	40
CC55547		<10	<1	0.19	20	0.97	542	<1	0.04	44	830	14	0.06	<2	4	60
CC55548		10	1	0.58	20	1.20	652	3	0.02	52	1130	33	<0.01	<2	5	33
CC55549		10	<1	0.69	10	2.00	412	<1	0.02	50	620	6	<0.01	<2	9	34
CC55550		<10	<1	0.18	20	0.80	494	<1	0.02	34	760	6	0.02	<2	3	35
CC55551		<10	1	0.18	20	0.80	569	<1	0.02	35	710	7	0.01	<2	3	33
CC55552		10	<1	0.35	40	0.86	502	<1	0.03	27	750	12	<0.01	<2	6	42
CC55553		10	<1	0.39	20	0.86	201	1	0.05	42	210	14	0.23	<2	4	35
CC55554		10	<1	0.49	10	1.54	343	<1	0.02	64	1150	7	<0.01	<2	4	29
CC55555		<10	<1	0.30	10	1.08	309	<1	0.02	61	350	5	<0.01	<2	5	16
CC55556		10	<1	0.33	10	0.96	384	<1	0.02	23	540	6	<0.01	<2	4	21
CC55557		10	<1	0.37	10	1.05	428	<1	0.02	23	700	5	<0.01	<2	4	23
CC55558		10	1	0.05	10	0.51	295	<1	0.02	20	400	10	<0.01	<2	5	19
CC55559		10	<1	0.04	10	0.47	225	<1	0.01	17	360	9	<0.01	<2	4	17
CC55560		10	<1	0.11	10	0.71	366	<1	0.02	21	400	8	<0.01	<2	5	17
CC55561		10	<1	0.06	20	0.78	421	<1	0.02	23	500	7	<0.01	<2	7	24
CC55562		10	<1	0.21	20	0.83	363	<1	0.01	17	490	3	<0.01	<2	5	13
CC55563		10	1	0.07	10	0.70	299	<1	0.02	21	250	6	<0.01	<2	5	16
CC55564		10	<1	0.14	20	0.86	332	<1	0.02	19	440	5	<0.01	<2	6	20
CC55565		10	1	0.18	10	0.67	604	<1	0.01	12	520	6	<0.01	<2	4	13
CC55566		10	1	0.10	10	0.80	346	<1	0.02	21	560	8	<0.01	<2	5	18
CC55567		10	<1	0.20	10	0.84	259	<1	0.02	22	300	7	<0.01	<2	5	19
CC55568		<10	1	0.41	20	0.84	281	<1	0.01	31	250	7	<0.01	<2	4	16
CC55569		<10	<1	0.11	20	0.70	242	<1	0.02	29	190	7	<0.01	<2	5	24
CC55570		10	1	0.73	10	1.20	383	<1	0.01	48	370	7	<0.01	<2	4	19
CC55571		10	<1	0.40	20	1.09	407	1	0.02	49	440	10	<0.01	<2	5	23
CC55572		10	<1	0.11	10	0.60	429	1	<0.01	23	190	10	0.02	<2	5	22
CC55573		10	<1	0.21	20	0.75	263	1	<0.01	34	290	7	0.03	<2	5	21
CC55574		10	<1	0.15	10	0.80	325	2	<0.01	34	240	7	0.04	2	4	18
CC55575		10	<1	0.45	10	1.92	859	2	<0.01	60	430	9	0.03	<2	4	34
CC55576		10	<1	0.19	10	0.50	169	1	<0.01	16	240	6	0.02	<2	3	12
CC55577		10	1	0.24	40	0.74	235	1	<0.01	29	530	7	0.03	<2	4	20
CC55578		10	<1	0.46	30	1.12	381	1	<0.01	45	880	7	0.07	2	3	22
CC55579		10	<1	0.30	20	0.85	430	1	<0.01	35	550	6	0.06	2	3	17
CC55580		10	<1	0.28	20	0.86	300	2	<0.01	35	530	6	0.06	2	3	17
CC55581		<10	<1	0.22	20	0.90	700	<1	0.02	64	840	7	0.04	<2	4	31
CC55582		<10	<1	0.31	20	0.91	356	<1	0.02	46	770	7	0.01	<2	4	24
CC55583		10	<1	0.32	10	1.20	363	<1	0.03	45	650	6	<0.01	<2	3	31



ALS Chemex

EXCELLENCE IN ANALYTICAL CHEMISTRY

ALS Canada Ltd.

212 Brooksbank Avenue

North Vancouver BC V7J 2C1

Phone: 604 984 0221 Fax: 604 984 0218 www.alschemex.com

ATAC RESOURCES LTD.

C/O ARCHER, CATHRO & ASSOCIATES (1981)

LIMITED

1016-510 W HASTINGS ST

VANCOUVER BC V6B 1L8

Project: DG-SH PROPERTY

Page: 3 - C

Total Pages: 5 (A - C)

Finalized Date: 29-JUN-2009

Account: RCM

CERTIFICATE OF ANALYSIS VA09060900

Sample Description	Method Analyte Units LOR	ME-ICP41	ME-ICP41	ME-ICP41	ME-ICP41	ME-ICP41	ME-ICP41	
		Th	Ti	Ti	U	V	W	Zn
		ppm	%	ppm	ppm	ppm	ppm	ppm
		20	0.01	10	10	1	10	2
CC55544		<20	0.12	<10	<10	57	<10	70
CC55545		<20	0.11	<10	<10	61	<10	77
CC55546		<20	0.14	<10	<10	58	<10	92
CC55547		<20	0.12	<10	<10	59	<10	96
CC55548		<20	0.11	<10	<10	70	<10	139
CC55549		<20	0.16	<10	<10	103	<10	51
CC55550		<20	0.11	<10	<10	50	<10	69
CC55551		<20	0.11	<10	<10	50	<10	72
CC55552		<20	0.14	<10	<10	64	<10	88
CC55553		<20	0.10	<10	<10	48	<10	63
CC55554		<20	0.20	<10	<10	83	<10	58
CC55555		<20	0.15	<10	<10	51	<10	44
CC55556		<20	0.18	<10	<10	69	<10	75
CC55557		<20	0.18	<10	<10	75	<10	76
CC55558		<20	0.11	<10	<10	72	<10	46
CC55559		<20	0.10	<10	<10	74	<10	45
CC55560		<20	0.11	<10	<10	69	<10	82
CC55561		<20	0.14	<10	<10	72	<10	76
CC55562		<20	0.15	<10	<10	50	<10	71
CC55563		<20	0.13	<10	<10	70	<10	70
CC55564		<20	0.15	<10	<10	61	<10	72
CC55565		<20	0.15	<10	<10	58	<10	64
CC55566		<20	0.12	<10	<10	76	<10	72
CC55567		<20	0.15	<10	<10	79	<10	69
CC55568		<20	0.16	<10	<10	58	<10	58
CC55569		<20	0.13	<10	<10	60	<10	51
CC55570		<20	0.20	<10	<10	53	<10	74
CC55571		<20	0.15	<10	<10	69	<10	88
CC55572		<20	0.11	<10	<10	65	<10	48
CC55573		<20	0.14	<10	<10	71	<10	54
CC55574		<20	0.14	<10	<10	81	<10	68
CC55575		<20	0.24	<10	<10	132	<10	100
CC55576		<20	0.13	<10	<10	46	<10	38
CC55577		<20	0.15	<10	<10	58	<10	69
CC55578		<20	0.18	<10	<10	62	<10	79
CC55579		<20	0.16	<10	<10	56	<10	66
CC55580		<20	0.15	<10	<10	60	<10	68
CC55581		<20	0.11	<10	<10	47	<10	61
CC55582		<20	0.12	<10	<10	50	<10	66
CC55583		<20	0.16	<10	<10	70	<10	52



ALS Chemex

EXCELLENCE IN ANALYTICAL CHEMISTRY

ALS Canada Ltd.

212 Brooksbank Avenue

North Vancouver BC V7J 2C1

Phone: 604 984 0221 Fax: 604 984 0218 www.alschemex.com

ATAC RESOURCES LTD.

C/O ARCHER, CATHRO & ASSOCIATES (1981)

LIMITED

1016-510 W HASTINGS ST

VANCOUVER BC V6B 1L8

Project: DG-SH PROPERTY

Page: 4 - A
 Total Pages: 5 (A - C)
 Finalized Date: 29-JUN-2009
 Account: RCM

CERTIFICATE OF ANALYSIS VA09060900

Method Analyte Units LOR	WEI-21 Recvd Wt. kg	Au-ICP21 Au ppm	ME-ICP41 Ag ppm	ME-ICP41 Al %	ME-ICP41 As ppm	ME-ICP41 B ppm	ME-ICP41 Ba ppm	ME-ICP41 Be ppm	ME-ICP41 Bi ppm	ME-ICP41 Ca %	ME-ICP41 Cd ppm	ME-ICP41 Co ppm	ME-ICP41 Cr ppm	ME-ICP41 Cu ppm	ME-ICP41 Fe %
Sample Description	0.02	0.001	0.2	0.01	2	10	10	0.5	2	0.01	0.5	1	1	1	0.01
CC55584	0.24	0.003	0.2	1.78	5	<10	730	<0.5	<2	0.72	<0.5	13	98	40	2.69
CC55585	0.22	0.002	0.3	2.25	2	<10	880	<0.5	<2	0.75	<0.5	16	173	45	3.00
CC55586	0.26	0.002	<0.2	2.12	4	<10	640	0.5	<2	0.45	<0.5	15	109	36	3.05
CC55587	0.28	0.006	<0.2	1.69	3	<10	570	<0.5	<2	0.83	<0.5	12	74	39	2.86
CC55588	0.24	0.002	<0.2	2.32	<2	<10	460	<0.5	<2	0.56	<0.5	16	146	30	3.26
CC55589	0.26	0.004	<0.2	2.86	<2	<10	440	0.9	<2	0.57	<0.5	22	98	63	4.82
CC55590	0.24	0.002	0.2	2.22	<2	<10	570	<0.5	<2	0.63	<0.5	15	125	44	3.15
CC55591	0.28	0.001	<0.2	2.32	7	<10	510	<0.5	<2	0.47	<0.5	14	65	28	3.51
CC55592	0.24	0.001	0.5	2.11	5	<10	340	<0.5	<2	0.18	<0.5	10	43	20	3.23
CC55593	0.20	0.003	0.3	2.37	6	<10	210	<0.5	<2	0.17	<0.5	11	41	37	3.37
CC55594	0.16	0.002	0.2	0.80	<2	<10	90	<0.5	2	0.13	<0.5	8	90	36	1.12
CC55595	0.30	0.004	0.5	2.20	7	<10	300	<0.5	<2	0.34	<0.5	12	75	34	2.87
CC55596	0.22	0.004	0.2	1.66	3	<10	330	<0.5	<2	0.72	<0.5	15	70	31	2.51
CC55597	0.22	0.002	<0.2	1.80	2	<10	370	0.5	<2	0.72	<0.5	13	37	35	3.02
CC55598	0.22	0.002	0.3	1.95	2	<10	230	0.6	<2	0.46	<0.5	15	39	68	3.26
CC55599	0.24	0.004	0.3	1.93	<2	<10	310	0.5	<2	0.39	<0.5	15	38	68	3.32
CC55600	0.16	0.004	0.2	1.58	2	<10	310	<0.5	<2	0.60	<0.5	15	76	24	2.51
CC55601	0.20	0.004	0.2	1.66	<2	<10	300	<0.5	<2	0.78	<0.5	14	64	33	2.64
CC55602	0.22	0.010	<0.2	1.43	8	<10	210	<0.5	<2	0.79	<0.5	12	50	22	2.61
CC55603	0.26	0.002	<0.2	1.29	4	<10	210	<0.5	<2	0.62	<0.5	11	45	19	2.45
CC55604	0.20	0.004	<0.2	1.39	5	<10	270	<0.5	<2	0.67	<0.5	12	49	23	2.51
CC55605	0.22	0.008	0.2	1.59	3	<10	350	<0.5	<2	0.53	<0.5	15	78	27	2.56
CC55606	0.20	0.003	<0.2	1.48	2	<10	270	<0.5	<2	0.89	<0.5	12	47	29	2.55
CC55607	0.20	0.003	<0.2	1.63	<2	<10	450	<0.5	<2	1.23	<0.5	12	46	39	2.61
CC55608	0.24	0.003	<0.2	1.49	<2	<10	260	<0.5	<2	1.02	<0.5	11	42	32	2.42
CC55609	0.20	0.005	<0.2	1.41	<2	<10	220	<0.5	<2	0.71	<0.5	11	45	25	2.35
CC55610	0.22	0.002	<0.2	2.52	2	<10	340	0.6	<2	0.49	<0.5	17	163	29	3.67
CC55611	0.24	0.003	<0.2	2.00	2	<10	340	0.5	<2	0.48	<0.5	14	55	26	3.20
CC55612	0.28	0.005	<0.2	2.05	15	<10	230	0.6	<2	0.42	<0.5	13	68	31	3.35
CC55613	0.26	0.003	<0.2	2.64	8	<10	290	<0.5	<2	0.20	<0.5	14	131	26	3.80
CC55614	0.28	0.002	<0.2	2.48	3	<10	590	0.5	<2	0.41	<0.5	16	156	49	3.19
CC55615	0.22	0.004	<0.2	1.91	4	<10	400	0.5	<2	0.46	<0.5	12	41	18	3.01
CC55616	0.26	0.003	0.2	1.79	8	<10	330	0.5	<2	0.53	<0.5	12	48	25	2.91
CC55617	0.22	0.003	0.2	2.17	6	<10	310	0.5	<2	0.54	<0.5	14	71	37	3.24
CC55618	0.26	0.005	<0.2	1.88	7	<10	240	0.5	<2	0.46	<0.5	13	47	26	3.15
CC55619	0.20	0.002	<0.2	2.18	<2	<10	520	0.6	<2	0.57	<0.5	16	49	32	3.49
CC55620	0.24	0.003	<0.2	1.96	10	<10	270	0.5	<2	2.02	<0.5	13	43	38	3.28
CC55621	0.24	0.003	<0.2	1.91	11	<10	310	0.6	<2	0.85	<0.5	14	39	35	3.17
CC55622	0.20	0.002	<0.2	1.84	5	<10	240	0.5	<2	0.45	<0.5	13	42	24	3.14
CC55623	0.22	0.004	<0.2	1.92	6	<10	210	0.5	<2	0.63	<0.5	12	39	33	3.27



ALS Chemex

EXCELLENCE IN ANALYTICAL CHEMISTRY

ALS Canada Ltd.

212 Brooksbank Avenue
North Vancouver BC V7J 2C1

Phone: 604 984 0221 Fax: 604 984 0218 www.alschemex.com

ATAC RESOURCES LTD.
C/O ARCHER, CATHRO & ASSOCIATES (1981)
LIMITED
1016-510 W HASTINGS ST
VANCOUVER BC V6B 1L8
Project: DG-SH PROPERTY

Page: 4 - B
Total Pages: 5 (A - C)
Finalized Date: 29-JUN-2009
Account: RCM

CERTIFICATE OF ANALYSIS VA09060900

Sample Description	Method	ME-ICP41	ME-ICP41	ME-ICP41	ME-ICP41	ME-ICP41	ME-ICP41	ME-ICP41	ME-ICP41	ME-ICP41	ME-ICP41	ME-ICP41	ME-ICP41	ME-ICP41	ME-ICP41	ME-ICP41
	Analyte	Ga	Hg	K	La	Mg	Mn	Mo	Na	Ni	P	Pb	S	Sb	Sc	Sr
	Units LOR	ppm	ppm	%	ppm	%	ppm	ppm	%	ppm	ppm	ppm	%	ppm	ppm	ppm
		10	1	0.01	10	0.01	5	1	0.01	1	10	2	0.01	2	1	1
CC55584		<10	<1	0.22	10	1.00	416	<1	0.03	51	840	5	<0.01	<2	5	37
CC55585		10	<1	0.51	10	1.53	430	<1	0.03	77	890	5	<0.01	<2	4	34
CC55586		10	1	0.42	10	1.07	474	<1	0.03	55	510	6	<0.01	<2	6	26
CC55587		<10	<1	0.19	10	0.95	418	<1	0.04	42	1010	5	<0.01	<2	5	43
CC55588		10	<1	0.53	10	1.65	336	<1	0.02	68	800	5	<0.01	<2	5	29
CC55589		10	1	0.31	30	2.19	840	2	0.03	72	680	10	0.02	<2	11	32
CC55590		10	<1	0.45	10	1.49	387	<1	0.03	66	880	6	<0.01	<2	4	32
CC55591		10	<1	0.47	10	1.31	306	<1	0.03	40	700	7	<0.01	<2	4	28
CC55592		10	<1	0.13	10	0.67	299	<1	0.02	31	390	8	<0.01	<2	4	16
CC55593		<10	<1	0.09	10	0.80	348	<1	0.02	36	280	10	<0.01	<2	5	16
CC55594		10	<1	0.03	10	0.37	92	<1	0.02	104	220	7	<0.01	<2	1	13
CC55595		10	1	0.15	10	1.05	436	<1	0.02	51	540	9	0.02	<2	5	26
CC55596		<10	<1	0.16	20	0.88	616	<1	0.02	40	720	6	0.03	<2	3	39
CC55597		10	<1	0.38	10	0.75	762	1	0.03	29	380	8	0.01	<2	5	46
CC55598		10	<1	0.34	10	1.13	995	1	0.02	43	600	16	0.05	<2	7	37
CC55599		10	<1	0.47	10	1.08	807	1	0.02	31	480	19	0.15	<2	6	37
CC55600		10	<1	0.17	20	0.95	557	<1	0.02	41	650	7	0.02	<2	3	32
CC55601		10	<1	0.15	20	0.87	628	<1	0.03	39	700	8	0.04	<2	4	42
CC55602		<10	<1	0.20	20	0.79	499	<1	0.02	34	820	8	0.02	<2	4	41
CC55603		<10	<1	0.19	20	0.73	425	<1	0.02	31	900	7	0.01	<2	3	33
CC55604		10	1	0.20	10	0.90	596	<1	0.02	28	810	9	0.02	<2	4	53
CC55605		10	<1	0.13	20	0.89	546	<1	0.02	47	740	7	0.02	<2	4	32
CC55606		<10	<1	0.26	20	0.82	482	<1	0.02	33	730	6	0.03	<2	4	44
CC55607		<10	<1	0.26	20	0.93	560	<1	0.03	31	710	7	0.07	<2	4	66
CC55608		<10	<1	0.25	20	0.83	419	<1	0.03	30	730	7	0.02	<2	4	53
CC55609		<10	<1	0.23	20	0.76	338	<1	0.03	29	770	5	0.01	<2	4	39
CC55610		10	<1	0.74	10	1.74	671	<1	0.02	94	530	9	<0.01	<2	8	21
CC55611		10	<1	0.43	10	0.79	1050	<1	0.03	34	380	9	<0.01	<2	6	25
CC55612		10	<1	0.38	20	0.74	346	1	0.02	47	310	9	<0.01	<2	8	26
CC55613		10	1	0.41	10	1.42	453	<1	0.02	48	440	9	<0.01	<2	4	16
CC55614		10	<1	0.45	10	1.51	276	<1	0.02	69	710	6	<0.01	<2	4	24
CC55615		<10	<1	0.25	20	0.54	529	<1	0.02	24	260	8	<0.01	2	7	28
CC55616		10	<1	0.24	10	0.68	460	<1	0.03	28	270	7	<0.01	<2	7	31
CC55617		<10	<1	0.24	20	1.06	515	<1	0.03	49	420	13	<0.01	<2	7	31
CC55618		<10	1	0.20	20	0.64	419	<1	0.03	33	390	9	<0.01	<2	8	30
CC55619		10	1	0.57	20	0.92	887	<1	0.03	41	470	7	<0.01	<2	6	33
CC55620		10	<1	0.25	20	0.88	481	<1	0.04	37	720	11	<0.01	<2	6	59
CC55621		10	1	0.23	20	0.77	543	<1	0.03	36	640	8	<0.01	<2	6	41
CC55622		<10	1	0.30	20	0.64	505	<1	0.03	30	330	8	<0.01	<2	7	30
CC55623		10	<1	0.32	30	0.71	488	<1	0.03	33	470	18	<0.01	<2	6	35



ALS Chemex

EXCELLENCE IN ANALYTICAL CHEMISTRY

ALS Canada Ltd.

212 Brooksbank Avenue
North Vancouver BC V7J 2C1

Phone: 604 984 0221 Fax: 604 984 0218 www.alschemex.com

ATAC RESOURCES LTD.
C/O ARCHER, CATHRO & ASSOCIATES (1981)
LIMITED
1016-510 W HASTINGS ST
VANCOUVER BC V6B 1L8

Project: DG-SH PROPERTY

Page: 4 - C
Total Pages: 5 (A - C)
Finalized Date: 29-JUN-2009
Account: RCM

CERTIFICATE OF ANALYSIS VA09060900

Sample Description	Method Analyte Units LOR	ME-ICP41	ME-ICP41	ME-ICP41	ME-ICP41	ME-ICP41	ME-ICP41	
		Th	Ti	Ti	U	V	W	Zn
		ppm	%	ppm	ppm	ppm	ppm	ppm
		20	0.01	10	10	1	10	2
CC55584		<20	0.13	<10	<10	60	<10	50
CC55585		<20	0.17	<10	<10	67	<10	55
CC55586		<20	0.16	<10	<10	68	<10	47
CC55587		<20	0.13	<10	<10	65	<10	56
CC55588		<20	0.19	<10	<10	78	<10	62
CC55589		<20	0.18	<10	<10	109	<10	109
CC55590		<20	0.18	<10	<10	74	<10	62
CC55591		<20	0.18	<10	<10	82	<10	61
CC55592		<20	0.11	<10	<10	80	<10	94
CC55593		<20	0.09	<10	<10	71	<10	86
CC55594		<20	0.07	<10	<10	39	<10	18
CC55595		<20	0.09	<10	<10	75	<10	77
CC55596		<20	0.11	<10	<10	54	<10	81
CC55597		<20	0.12	<10	<10	61	<10	62
CC55598		<20	0.11	<10	<10	72	<10	149
CC55599		<20	0.11	<10	<10	76	<10	129
CC55600		<20	0.12	<10	<10	56	<10	69
CC55601		<20	0.11	<10	<10	58	<10	85
CC55602		<20	0.10	<10	<10	47	<10	76
CC55603		<20	0.09	<10	<10	44	<10	70
CC55604		<20	0.11	<10	<10	51	<10	69
CC55605		<20	0.11	<10	<10	59	<10	60
CC55606		<20	0.11	<10	<10	50	<10	69
CC55607		<20	0.12	<10	<10	58	<10	72
CC55608		<20	0.12	<10	<10	54	<10	70
CC55609		<20	0.12	<10	<10	51	<10	57
CC55610		<20	0.21	<10	<10	82	<10	87
CC55611		<20	0.14	<10	<10	67	<10	57
CC55612		<20	0.15	<10	<10	75	<10	54
CC55613		<20	0.18	<10	<10	85	<10	62
CC55614		<20	0.19	<10	<10	78	<10	54
CC55615		<20	0.11	<10	<10	66	<10	56
CC55616		<20	0.12	<10	<10	68	<10	50
CC55617		<20	0.14	<10	<10	77	<10	78
CC55618		<20	0.13	<10	<10	71	<10	61
CC55619		<20	0.16	<10	<10	73	<10	84
CC55620		<20	0.12	<10	<10	63	<10	80
CC55621		<20	0.12	<10	<10	65	<10	75
CC55622		<20	0.12	<10	<10	61	<10	63
CC55623		<20	0.13	<10	<10	58	<10	67



ALS Chemex

EXCELLENCE IN ANALYTICAL CHEMISTRY

ALS Canada Ltd.

212 Brooksbank Avenue

North Vancouver BC V7J 2C1

Phone: 604 984 0221 Fax: 604 984 0218 www.alschemex.com

ATAC RESOURCES LTD.
C/O ARCHER, CATHRO & ASSOCIATES (1981)
LIMITED
1016-510 W HASTINGS ST
VANCOUVER BC V6B 1L8

Project: DG-SH PROPERTY

Page: 5 - A
Total Pages: 5 (A - C)
Finalized Date: 29-JUN-2009
Account: RCM

CERTIFICATE OF ANALYSIS VA09060900

Method Analyte Units LOR	WEI-21 Recvd Wt. kg	Au-ICP21 Au ppm	ME-ICP41 Ag ppm	ME-ICP41 Al %	ME-ICP41 As ppm	ME-ICP41 B ppm	ME-ICP41 Ba ppm	ME-ICP41 Be ppm	ME-ICP41 Bi ppm	ME-ICP41 Ca %	ME-ICP41 Cd ppm	ME-ICP41 Co ppm	ME-ICP41 Cr ppm	ME-ICP41 Cu ppm	ME-ICP41 Fe %
Sample Description	0.02	0.001	0.2	0.01	2	10	10	0.5	2	0.01	0.5	1	1	1	0.01
CC55624	0.22	0.003	<0.2	1.89	5	<10	250	0.5	<2	0.48	<0.5	12	37	31	3.14
CC55625	0.26	0.002	<0.2	1.97	2	<10	180	<0.5	<2	0.50	<0.5	13	33	26	3.57
CC55626	0.24	0.003	<0.2	1.41	13	<10	200	1.0	<2	0.45	<0.5	12	24	24	3.50
CC55627	0.18	0.001	0.2	2.56	2	<10	670	0.7	<2	0.53	1.1	21	74	44	4.13
CC55628	0.20	0.004	0.3	2.14	13	<10	480	0.7	<2	1.81	<0.5	22	75	64	4.25
CC55629	0.24	0.003	<0.2	1.93	19	<10	340	<0.5	<2	0.18	<0.5	8	40	32	3.10
CC55630	0.24	0.003	<0.2	2.01	6	<10	200	<0.5	<2	0.61	<0.5	12	35	23	3.32
CC55631	0.26	0.003	<0.2	1.91	4	<10	160	<0.5	<2	0.47	<0.5	14	41	28	3.45
CC55632	0.26	0.004	<0.2	1.76	4	<10	230	<0.5	<2	0.49	<0.5	11	33	23	3.08
CC55633	0.26	0.004	<0.2	2.06	4	<10	180	<0.5	<2	0.48	<0.5	14	48	25	3.58
CC55634	0.20	0.004	<0.2	2.13	6	<10	210	0.5	2	0.60	1.1	14	40	39	3.59
CC55635	0.16	0.003	<0.2	1.39	6	<10	200	<0.5	<2	0.41	<0.5	7	36	16	2.67
CC55636	0.28	0.002	<0.2	2.01	6	<10	240	0.5	<2	0.53	<0.5	10	48	20	3.27
CC55637	0.28	0.001	<0.2	2.66	4	<10	570	0.5	<2	0.54	<0.5	15	83	44	3.71
CC55638	0.34	0.004	0.2	2.09	8	<10	370	0.5	<2	0.44	<0.5	15	75	38	3.20
CC55660	0.14	0.001	<0.2	1.67	4	<10	270	0.5	<2	0.53	<0.5	11	42	16	2.91
CC55661	0.24	0.002	0.2	1.90	10	<10	460	0.6	<2	0.51	<0.5	13	42	33	3.34
CC55662	0.10	0.004	0.2	1.51	4	<10	270	<0.5	<2	0.95	0.9	14	44	40	2.55
CC55663	0.06	0.006	0.2	1.45	22	<10	230	0.5	<2	0.97	1.2	16	31	42	2.84
CC55664	0.10	0.003	1.5	2.61	27	<10	210	0.8	<2	0.38	1.1	18	61	91	4.77
CC55701	0.20	0.003	<0.2	1.48	3	<10	300	<0.5	<2	0.67	<0.5	10	48	30	2.36



ALS Chemex

EXCELLENCE IN ANALYTICAL CHEMISTRY

ALS Canada Ltd.

212 Brooksbank Avenue
North Vancouver BC V7J 2C1

Phone: 604 984 0221 Fax: 604 984 0218 www.alschemex.com

o: ATAC RESOURCES LTD.
C/O ARCHER, CATHRO & ASSOCIATES (1981)
LIMITED
1016-510 W HASTINGS ST
VANCOUVER BC V6B 1L8

Project: DG-SH PROPERTY

Page: 5 - B
Total Pages: 5 (A - C)
Finalized Date: 29-JUN-2009
Account: RCM

CERTIFICATE OF ANALYSIS VA09060900

Sample Description	Method Analyte Units LOR	ME-ICP41	ME-ICP41	ME-ICP41	ME-ICP41	ME-ICP41	ME-ICP41	ME-ICP41	ME-ICP41	ME-ICP41	ME-ICP41	ME-ICP41	ME-ICP41	ME-ICP41	ME-ICP41	ME-ICP41
		Ga	Hg	K	La	Mg	Mn	Mo	Na	Ni	P	Pb	S	Sb	Sc	Sr
		ppm	ppm	%	ppm	%	ppm	ppm	%	ppm	ppm	ppm	%	ppm	ppm	ppm
		10	1	0.01	10	0.01	5	1	0.01	1	10	2	0.01	2	1	1
CC55624		10	1	0.49	20	0.71	447	<1	0.02	30	430	10	<0.01	<2	5	29
CC55625		10	<1	0.80	40	0.75	476	<1	0.02	30	660	14	<0.01	<2	5	26
CC55626		<10	<1	0.35	40	0.38	1090	<1	0.02	27	950	20	<0.01	<2	5	25
CC55627		10	<1	0.31	20	1.08	800	<1	0.03	69	1310	12	<0.01	<2	8	37
CC55628		10	<1	0.25	20	1.10	1060	<1	0.03	84	1620	12	<0.01	<2	10	43
CC55629		10	1	0.08	20	0.45	267	1	0.02	38	460	10	<0.01	<2	4	18
CC55630		<10	<1	0.24	40	0.58	367	<1	0.02	28	320	15	<0.01	<2	5	27
CC55631		10	<1	0.39	30	0.85	340	<1	0.03	39	790	10	<0.01	<2	5	27
CC55632		<10	<1	0.26	30	0.66	370	<1	0.02	25	640	12	<0.01	<2	5	28
CC55633		10	<1	0.59	30	1.00	424	<1	0.02	35	840	12	<0.01	<2	5	25
CC55634		<10	1	0.41	50	0.93	356	<1	0.02	42	870	14	<0.01	<2	5	46
CC55635		10	<1	0.40	20	0.69	287	<1	0.02	23	490	7	<0.01	<2	4	23
CC55636		<10	<1	0.36	10	0.83	279	<1	0.02	33	830	7	<0.01	<2	5	29
CC55637		10	<1	0.72	10	1.95	554	<1	0.02	49	760	7	<0.01	<2	4	19
CC55638		10	1	0.16	20	1.06	765	<1	0.02	48	640	14	<0.01	<2	5	26
CC55660		10	<1	0.27	10	0.54	616	<1	0.03	23	180	9	<0.01	<2	6	33
CC55661		10	1	0.33	20	0.69	425	1	0.02	31	330	19	<0.01	<2	7	50
CC55662		<10	<1	0.16	20	0.79	1490	<1	0.04	36	880	11	0.04	<2	4	55
CC55663		<10	<1	0.17	20	0.70	934	1	0.04	40	870	22	0.07	<2	4	52
CC55664		10	1	0.41	20	1.60	1190	4	0.02	58	1120	53	0.10	2	5	41
CC55701		10	<1	0.22	20	0.70	392	<1	0.02	36	740	7	0.04	<2	4	34



ALS Chemex

EXCELLENCE IN ANALYTICAL CHEMISTRY

ALS Canada Ltd.

212 Brooksbank Avenue

North Vancouver BC V7J 2C1

Phone: 604 984 0221 Fax: 604 984 0218 www.alschemex.com

ATAC RESOURCES LTD.

C/O ARCHER, CATHRO & ASSOCIATES (1981)

LIMITED

1016-510 W HASTINGS ST

VANCOUVER BC V6B 1L8

Project: DG-SH PROPERTY

CERTIFICATE OF ANALYSIS VA09060900

Sample Description	Method Analyte Units LOR	ME-JCP41	ME-JCP41	ME-JCP41	ME-JCP41	ME-JCP41	ME-JCP41	ME-JCP41
		Th	Ti	Tl	U	V	W	Zn
		ppm	%	ppm	ppm	ppm	ppm	ppm
		20	0.01	10	10	1	10	2
CC55624		<20	0.12	<10	<10	50	<10	68
CC55625		<20	0.16	<10	<10	45	<10	81
CC55626		20	0.05	<10	<10	35	<10	74
CC55627		<20	0.11	<10	<10	83	<10	244
CC55628		<20	0.09	<10	<10	72	<10	110
CC55629		<20	0.06	<10	<10	66	<10	90
CC55630		<20	0.11	<10	<10	57	<10	59
CC55631		<20	0.14	<10	<10	55	<10	79
CC55632		<20	0.13	<10	<10	51	<10	60
CC55633		<20	0.15	<10	<10	53	<10	85
CC55634		<20	0.12	<10	<10	47	<10	288
CC55635		<20	0.12	<10	<10	52	<10	56
CC55636		<20	0.14	<10	<10	67	<10	61
CC55637		<20	0.18	<10	<10	75	<10	78
CC55638		<20	0.12	<10	<10	71	<10	113
CC55660		<20	0.12	<10	<10	63	<10	46
CC55661		<20	0.11	<10	<10	69	<10	85
CC55662		<20	0.10	<10	<10	54	<10	105
CC55663		<20	0.09	<10	<10	53	<10	150
CC55664		<20	0.18	<10	<10	119	<10	452
CC55701		<20	0.10	<10	<10	47	<10	59

ARCHER, CATHRO & ASSOCIATES (1981) LIMITED
1016 -510 West Hastings Street
Vancouver, B.C. V6B 1L8

Telephone: 604-688-2568

Fax: 604-688-2578

YMIP # 09-160

PROJECT NAME : YELLOW GOLD

ASSESSMENT REPORT

describing

GEOCHEMICAL SAMPLING AND PROSPECTING

at the

TOULEARY PROPERTY

TL 1-109 YC76097-YC76205
TL 110-183 YC93602-YC93675

NTS 115O/03 and 115J/14
Latitude 63°00'N; Longitude 139°08'W

located in the

Dawson Mining District
Yukon Territory

prepared by

Archer, Cathro & Associates (1981) Limited

for

ATAC RESOURCES LTD.
and
ARCUS DEVELOPMENT GROUP INC.

by

H. Smith, B.Sc. Geology, GIT
November 2009

TABLE OF CONTENTS

	Page
INTRODUCTION	1
PROPERTY LOCATION, CLAIM DATA AND ACCESS	1
HISTORY	2
GEOMORPHOLOGY	3
REGIONAL GEOLOGY	4
PROPERTY GEOLOGY	5
REGIONAL MINERALIZATION	5
PROPERTY MINERALIZATION AND ROCK GEOCHEMISTRY	6
SOIL GEOCHEMISTRY	6
DISCUSSION AND CONCLUSIONS	7

APPENDICES

- I STATEMENT OF QUALIFICATIONS
- II ROCK SAMPLE DESCRIPTIONS
- III CERTIFICATES OF ANALYSIS

FIGURES

<u>No.</u>	<u>Description</u>	<u>Follows Page</u>
1	Property Location	1
2	Claim Locations	1
3	Tectonic Setting	4
4	Regional Geology	4
5	Rock Sample Locations	6
6	Gold Rock Geochemistry	6
7	Arsenic Rock Geochemistry	6
8	Soil Sample Locations	in pocket
9	Gold Soil Geochemistry	7
10	Arsenic Soil Geochemistry	7

TABLES

I	Regional Lithologies	4
II	2009 Drilling Highlights from Golden Saddle Zone, White Gold Property	5
III	Thresholds for Soil Values	7

INTRODUCTION

The Touleary property is located in western Yukon and is owned 100% by ATAC Resources Ltd. subject to an option agreement with Arcus Development Group Inc. The property is located in the headwaters of three creeks that host historical and active placer gold operations. These creeks are in the southern part of the prolific Klondike Goldfields. The property also lies within the same favourable lithological package as the nearby White Gold and Black Fox hard rock gold discoveries, which are being explored by Underworld Resources Ltd.

This report describes an exploration program that was conducted by a two to three person crew working from a fly camp on the Touleary property between August 9 and September 11, 2009. The work was done by Archer, Cathro & Associates (1981) Limited on behalf of ATAC and Arcus. The program consisted of prospecting and soil and rock geochemical sampling. The author participated in and directed the program, and her Statement of Qualifications is in Appendix I.

PROPERTY LOCATION, CLAIM DATA AND ACCESS

The Touleary property comprises 183 contiguous mineral claims in the Thistle Mountain area. The claims lie at latitude 63°00'N and longitude 139°08'W on NTS map sheets 115O/03 and 115J/14 as shown on Figure 1. They are registered with the Dawson Mining Recorder in the name of Archer Cathro, which holds them in trust for ATAC. Claim data are listed below while the locations of individual claims are illustrated on Figure 2.

<u>Claim Name</u>	<u>Grant Number</u>	<u>Expiry Date*</u>
TL 1-109	YC76097-YC76205	April 29, 2014
TL 110-183	YC93602-YC93675	April 29, 2014

* Expiry date includes 2009 work that has been filed for assessment credit but not yet accepted.

The 2009 camp was situated beside a four wheel-drive road between the left and right forks of Kirkman Creek in the western part of the property. Mobilization was from the nearby Green Gulch property via a Bell 206B helicopter owned by Fireweed Helicopters Ltd. from its year-round base in Dawson City. Supply trips and most of the demobilization were done from the Kirkman airstrip, which is located about five kilometres from the property, using a Cessna 206 operated by Great River Aviation Ltd. from its year-round base at the Dawson City Airport. During demobilization one load of gear was also flown to Dawson City via a BN-2A-27 Islander owned by Sifton Air. During the program the crew used a Kawasaki 610 Mule all-terrain vehicle to drive along existing roads to access many parts of the property. The Mule is currently stored at a placer operation on Kirkman Creek, which is owned by Fell Hawk Placers Ltd.

If future work programs on the property are not done in conjunction with work on nearby properties, access should be by one of the following methods. The first method would involve a Cessna 206 or a BN-2A-27 Islander based at the Dawson City Airport flying to Kirkman airstrip, from where camp gear and personnel would be transferred to the property using the Mule. The other method would utilize a commercial barge from Dawson City to transport gear and

**ARCUS DEVELOPMENT GROUP INC.
ATAC RESOURCES LTD.**

FIGURE 1

ARCHER, CATHRO & ASSOCIATES (1981) LIMITED

**PROPERTY LOCATION
TOULEARY PROPERTY**

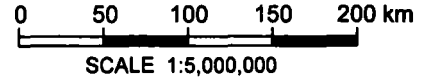

FILE: ...2009/DAWSONGOLD/TL/F1.DWG

NOVEMBER 2009

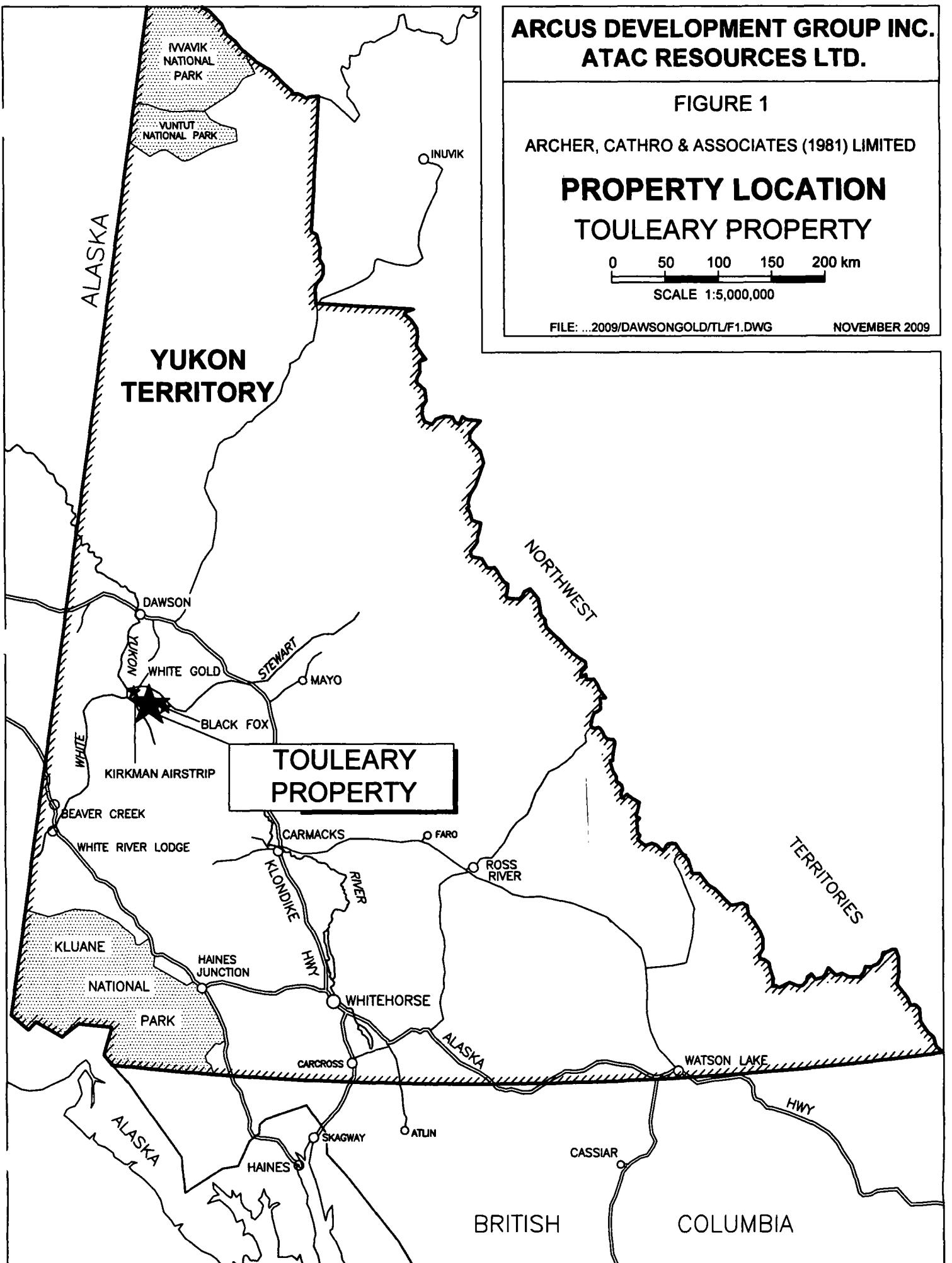

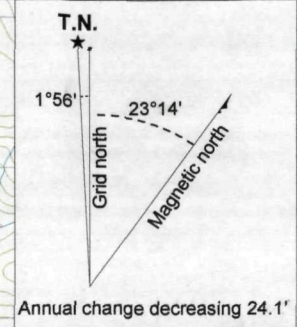
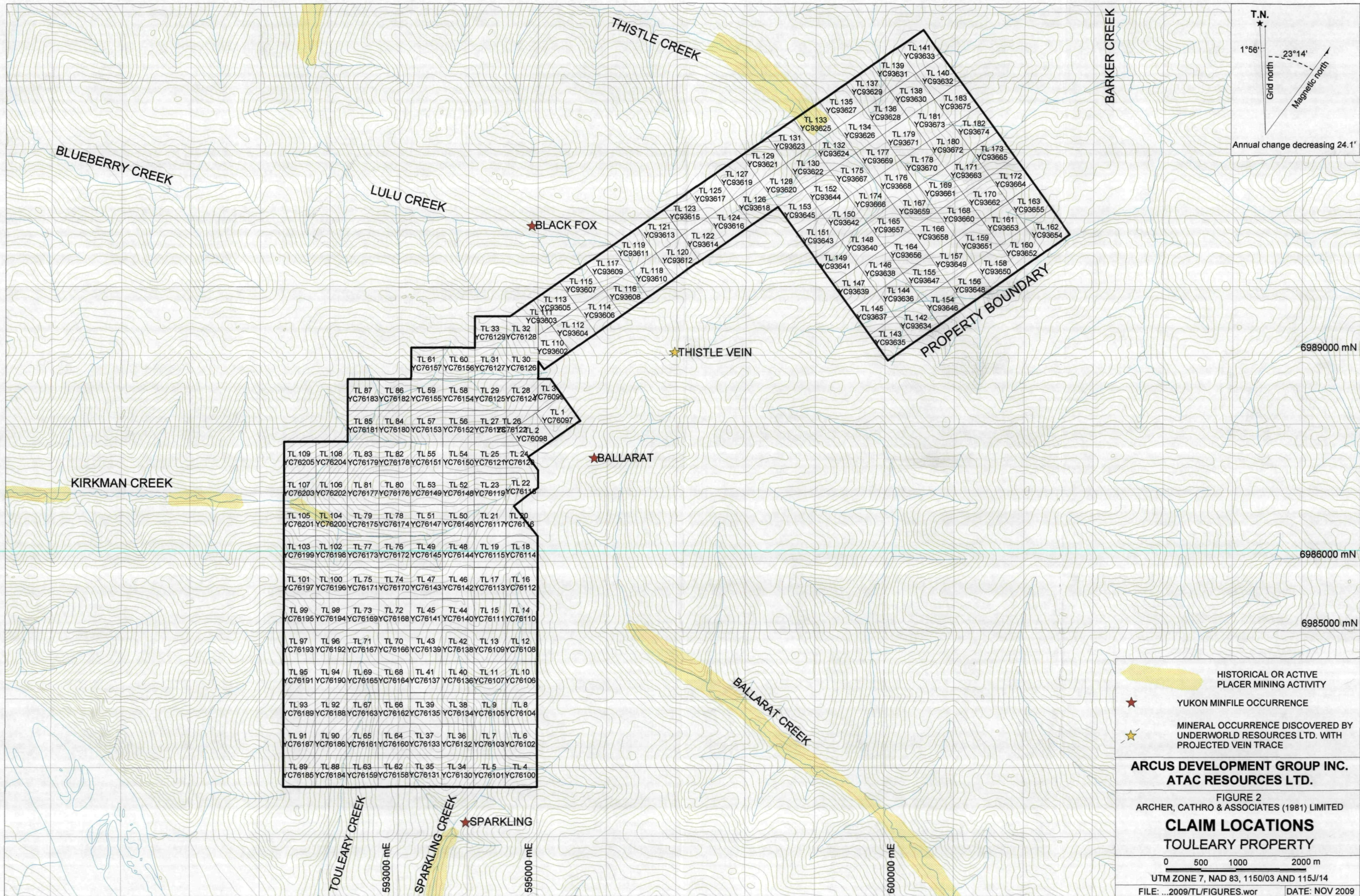

- HISTORICAL OR ACTIVE PLACER MINING ACTIVITY
- YUKON MINFILE OCCURRENCE
- MINERAL OCCURRENCE DISCOVERED BY UNDERWORLD RESOURCES LTD. WITH PROJECTED VEIN TRACE

**ARCUS DEVELOPMENT GROUP INC.
ATAC RESOURCES LTD.**

FIGURE 2
ARCHER, CATHRO & ASSOCIATES (1981) LIMITED
**CLAIM LOCATIONS
TOULEARY PROPERTY**

0 500 1000 2000 m
UTM ZONE 7, NAD 83, 1150/03 AND 115J/14
FILE: ...2009/TL/FIGURES.wor DATE: NOV 2009

personnel to a landing at the confluence of Yukon River and Kirkman Creek. From the barge landing, either a helicopter or the Mule would be used to complete the move to the property.

HISTORY

The Thistle Mountain area has a rich placer gold mining history dating back to 1898, while recorded hard rock exploration in the area started in 1936. Work histories for both types of exploration are detailed below. ATAC staked the property in April 2009 and optioned it to Arcus in early summer 2009.

Placer History

Thistle, Kirkman and Sparkling creeks are significant placer gold producers that drain areas covered by the Touleary property (Figure 2). In addition, Touleary Creek, which lies immediately south of the property, is listed as a watercourse with past placer activity but it is not currently staked. A 1.06 ounce gold nugget was reportedly recovered by panning on Touleary Creek in the early 1980's (pers. comm., J. Stephen).

In 1898, the first claim was staked on Thistle Creek, but the first reported work was in 1945. A significant amount of placer exploration and mining have been done since then. Data from 2006 to present have not been publicly released; however, production from this creek between 1949 and 2006 totalled 81,540 ounces gold (LeBarge, 2007). Fineness of gold is 848 to 895, and coarse jewellery-grade gold is common. Thistle Creek is 29 km long and its headwaters flow through the eastern part of the Touleary property.

Gold was discovered on Kirkman Creek in 1898, but no mining occurred until 1914. Extensive mining was performed during the years 1914-1920, 1934-1941, 1953 and 1957-1961. Fell Hawk has intermittently mined on this creek since 1990. Total production from 1914 to 2006 is reported to be 13,943 ounces gold (LeBarge, 2007). Data from 2006 to present has not been released publicly. Production in summer 2009 included a 0.64 ounce gold nugget (pers. comm., W. Fellers, 2009). Fineness of the gold from this creek ranges from 860 to 896. Kirkman Creek sources from the west-southwest slope of Thistle Mountain and both of its headwaters forks are covered by the Touleary property.

Sparkling Creek drains the southeast corner of the Touleary property. Placer mining on this creek was performed between 1978 and 1994 and between 1997 and 2002. Reported production data are incomplete but during 1997 to 1998 it totalled 2,761 ounces gold. Fineness of gold from Sparkling Creek is 880 (LeBarge, 2007). Although the placer claims covering Sparkling Creek are currently described as active, no work has been reported since 2002.

Hard Rock History

Three historical mineral occurrences lies just off the Touleary property (Ballarat -115J 061, Black Fox -115O 014 and Touleary -115J 060). These occurrences are described in the following paragraphs, and their locations are shown on Figure 2.

The Ballarat Occurrence is located on the west side of Ballarat Creek, 700 m east of the property. It was originally staked in 1936. Those claims were allowed to lapse and no further work was until 1990, when Sparkling Minerals Incorporated performed prospecting, geological mapping and geochemical sampling. In 1990, Sparkling Minerals identified two styles of quartz veining at this occurrence. The first style is inferred to be epithermal and consists of massive interlocking white quartz crystals with occasional fine grained disseminated pyrite and specular hematite. The other style originated from a mesothermal system and features quartz with feldspar. The epithermal veins are up to two metres wide and have vertical dips. Limonite forms up to 3% of these veins as fracture coatings and veinlets, while specular hematite makes up approximately 5%. Sparkling Minerals reported that a quartz vein sample with 1% galena yielded 31.71 g/t gold, 75.43 g/t silver and 1.5 % lead and that soil sampling returned up to 811 ppb (Andersen, 1991). In 1993, a small trenching program was completed and in 1998, additional soil and stream sediment sampling program was performed. The highest gold-in-soil value from this work was 65 ppb (Andersen, 1999). No mineralization or geochemical anomalies are reported from the mesothermal veins.

The Black Fox Occurrence lies 1000 m north of the property on Lulu Creek, a tributary of Thistle Creek. It was originally staked in 1901 and was restaked in 1910 and again in 1914. From 1970 to 1995, a number of companies staked claims and explored within the area surrounding this occurrence. The most noteworthy results were from a VLF-EM geophysical survey that Faith Mines Ltd. performed in 1995. This survey identified several linear conductors oriented parallel to a large fault (Southam, 1995a), but follow-up soil sampling, which was done at 25 m intervals on lines spaced 200 m apart over the VLF-EM conductors, returned only background values (Southam, 1995b).

The Touleary Occurrence is located 650 m south of the property on Touleary Creek. The Minfile database speculates that quartz claims were staked based on previous placer activity. There is no record of any assessment reports having ever been filed for this occurrence.

GEOMORPHOLOGY

The claims overlie an area of moderate relief sixteen kilometres east of Yukon River. Local elevations range from 730 to 1480 m above sea level. Treeline in the area is approximately 1400 m. Higher elevations are lightly vegetated with moss and scrub brush while lower elevations support a mixture of deciduous and evergreen forest with thick buckbrush-, willow- and moss-covered slopes. Bedrock is exposed along ridges and spines at higher elevations and in road cuts at lower elevations.

The west and central parts of the property are drained by numerous creeks that flow directly to the Yukon River. The eastern part of the property is drained by two main creeks that flow to the Stewart River, a major tributary of the Yukon River.

REGIONAL GEOLOGY

The Touleary property lies within the Yukon Tanana Terrane approximately 80 km southwest of the Tintina Fault (Figure 3). Table I contains a brief summary of the main lithologies in the area. Figure 4 illustrates the distribution of those lithologies.

Table I - Regional Lithologies (After Gordey and Makepeace, 1999)

Unit	Period	Description
ETqN	Early Tertiary	Nisling Range Suite: Series of felsic intrusives ranging in composition from granodiorite to mafic-poor granite.
uKC1	Upper Cretaceous	Carmacks Group (1): Volcanic succession dominantly olivine basalt and breccia; hornblende-feldspar porphyry and andesite and dacite flows with minor sandy tuff, granite boulder conglomerate, agglomerate and associated epiclastic rocks.
uKC3	Upper Cretaceous	Carmacks Group (3): Medium bedded, poorly sorted, coarse- to fine-grained sandstone, pebble conglomerate, shale, tuff and coal; massive to thick bedded locally derived granite or quartzite pebble to boulder conglomerate.
mKgW	Mid-Cretaceous	Whitehorse Suite: Felsic intrusives ranging in composition from quartz monzonite to leucogranite.
EJgA	Early Jurassic	Aishihik Suite: Medium to coarse grained, foliated biotite-hornblende granodiorite; biotite rich gneiss; foliated hornblende diorite to monzodiorite with local potassium-feldspar megacrysts.
EJqL	Early Jurassic	Long Lake Suite: Felsic, massive to weakly foliated, fine to coarse grained biotite, biotite-muscovite and biotite-hornblende quartz monzonite to granite. Commonly hosts potassium feldspar megacrysts.
CPK1	Carboniferous to Permian	Klondike Schist (1): Tan to rusty and black weathering muscovite and/or chloritic quartzite and quartz-muscovite-chlorite schist; quartz and/or feldspar augen-bearing quartz-muscovite (+/-chlorite) schist; includes augen gneiss and amphibolite.
CPA4	Carboniferous to Permian	Anvil Range Group (4): Dunite, peridotite, gabbro, pyroxenite, harzburgite with minor diorite, hornblendite and diabase; serpentinite, orange weathering quartz-carbonate rock with minor green chromian muscovite, talc-carbonate schist and carbonatized ultramafic rocks.
DMqPW	Late Devonian to Mississippian	Pelly Gneiss Suite: Foliated equigranular, medium grained muscovite quartz monzonite, moderately to strongly foliated K-feldspar augen quartz monzonitic to granitic gneiss.
DMgPW	Late Devonian to	Pelly Gneiss Suite: Foliated medium grained,

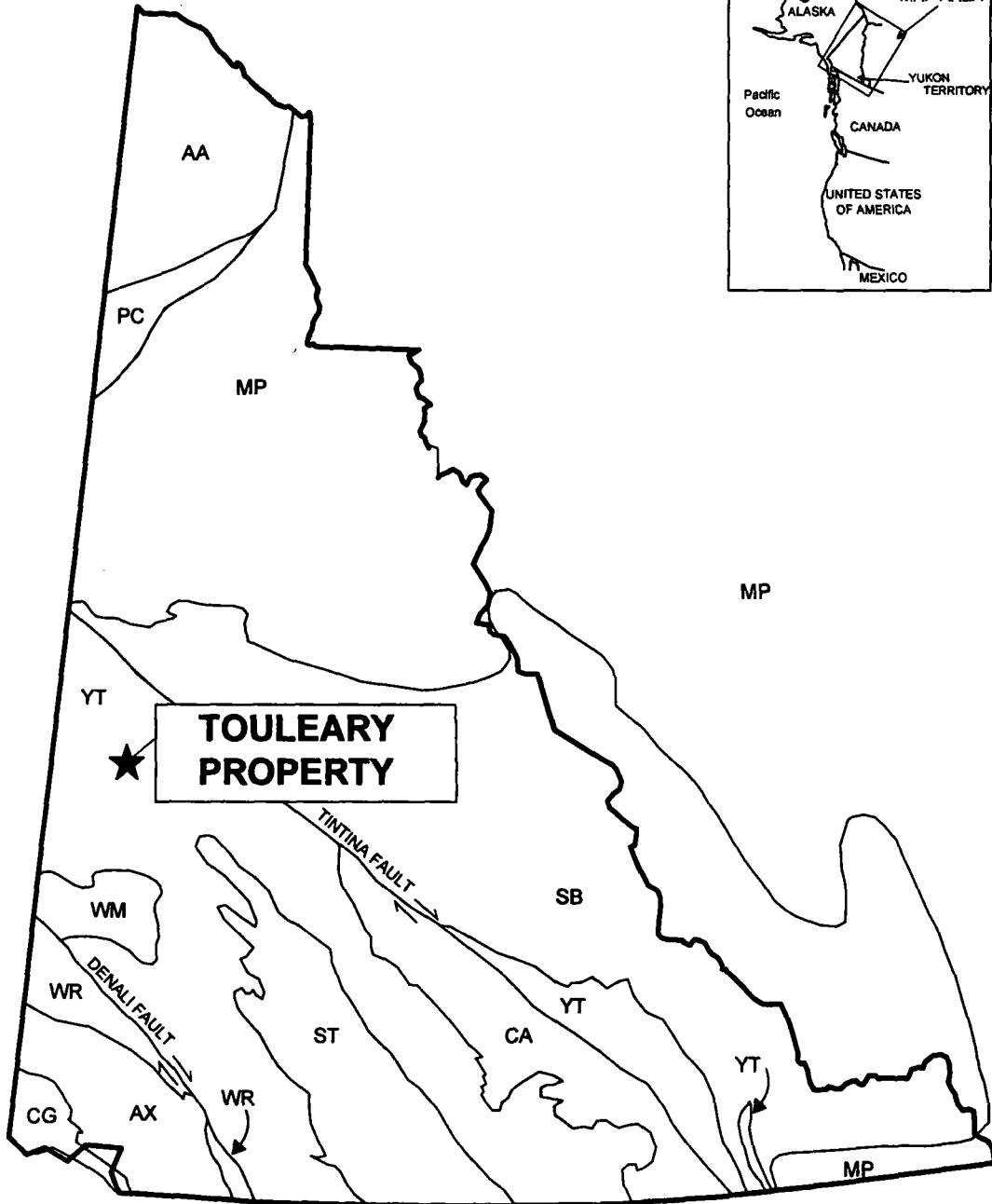
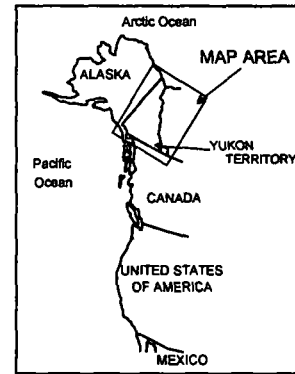

ANCESTRAL NORTH AMERICA

- MP** Meckenzie Platform
- SB** Selwyn Basin

TERRANES
Displaced Continental Margin

- AA** Arctic Alaska
- CA** Cassiar
- PC** Porcupine

Pericratonic Terranes

- YT** Yukon-Tanana / Slide Mountain

ACCRETED TERRANES

- ST** Stikinia / Cache Creek
- AX** Alexander
- WR** Wrangellia
- CG** Chugach
- WM** Windy McKinley

**ARCUS DEVELOPMENT GROUP INC.
ATAC RESOURCES LTD.**

FIGURE 3
ARCHER, CATHRO & ASSOCIATES (1981) LIMITED
**TECTONIC SETTING
TOULEARY PROPERTY**

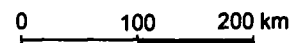

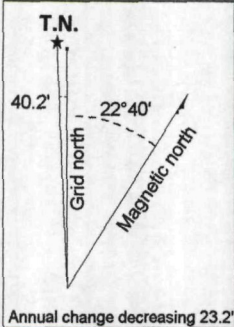

QUATERNARY

Q OVERBURDEN
Unconsolidated glacial, glaciofluvial and glaciolacustrine deposits; fluvial silt, sand, and gravel, and local volcanic ash, in part with cover of soil and organic deposits.

UPPER CRETACEOUS

uKC1 CARMACKS GROUP
Augite olivine basalt and breccia; hornblende-feldspar porphyry with andesite and dacite flows; vesicular, augite phyric andesite and trachyte; minor sandy tuff, granite boulder conglomerate, agglomerate and associated epiclastic rocks.

EARLY TERTIARY

ETgN NISLING RANGE SUITE
Leucocratic, biotite granite; miarolitic alaskite; saccharoidal textured, mafic-poor biotite granite; biotite-hornblende granite to leucocratic granodiorite with sparse white, alkali feldspar phenocrysts; biotite quartz monzonite.

LATE DEVONIAN TO MISSISSIPPIAN

DMgPW PELY GNEISS SUITE-SOUTHWEST
Foliated, medium grained, homogeneous biotite granite gneiss to biotite or hornblende granodiorite gneiss; massive to strongly foliated dioritic to granodioritic gneiss; includes interfoliated amphibolite, quartz-mica schist

DEVONIAN, MISSISSIPPIAN AND OLDER

DMN3 NASINA ASSEMBLAGE
Quartzite, micaceous quartzite, quartz muscovite (± chlorite; ± feldspar augen) schist, and minor metaconglomerate and metagrit.

**SILVER QUEST RESOURCES LTD.
ATAC RESOURCES LTD.**

FIGURE 4
ARCHER, CATHRO & ASSOCIATES (1981) LIMITED

**GEOLOGY
WCK PROPERTY**

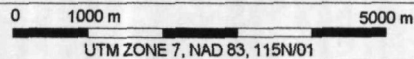

	Mississippian	homogenous biotite granite gneiss to biotite or hornblende granodiorite gneiss; includes interfoliated amphibolite, quartz-mica schist and phyllites.
DMN2	Devonian, Mississippian and older (?)	Nasina Assemblage (2): Marble.
DMN3	Devonian, Mississippian and older (?)	Nasina Assemblage (3): Quartzite, micaceous quartzite, quartz-muscovite schist, and minor metaconglomerate and metagrit. May locally include significant Nisling Assemblage.

PROPERTY GEOLOGY

In 2009, property-scale geological orientation was done during prospecting traverses conducted over a four day period. The orientation was confined to areas where bedrock exposures were expected to occur, such as ridges, spines and access roads. All observed bedrock on the property belongs to either the Pelly Gneiss Suite (DMqPW) or the highly strained Nasina Assemblage (DMN3). No property-scale map has been generated.

REGIONAL MINERALIZATION

Numerous mineral occurrences and showings are hosted within unit DMN3 in the vicinity of the Touleary property. The two most noteworthy examples are the Golden Saddle Zone on the White Gold property and the Thistle Vein on the Black Fox property.

Golden Saddle Zone lies 25 km northwest of the Touleary property. Underworld reports multiple styles of gold mineralization at Golden Saddle; however, most of the gold is hosted within quartz-albite-carbonate breccias with minor disseminated pyrite. The following table lists highlights from Underworld's 2009 drill program at Golden Saddle.

**Table II - 2009 Drilling Highlights from Golden Saddle Zone, White Gold Property
(Underworld, 2009)**

Location	Length (m)	Grade (g/t Au)
WD09-29	60.5	3.89
WD09-31	104.0	3.39
WD09-47	31.1	9.20
WD09-64	100.4	3.13
WD09-69	76.9	3.40
WD09-72	49.5	3.49
WD09-91	91.28	3.69
WD09-101	48.75	3.67

The Thistle Vein lies on Underworld's Black Fox property, which is mostly surrounded by the Touleary property. Underworld describes the Thistle Vein as a 0.4 to 1.0 m thick quartz vein

hosting visible gold. Mechanical trenching has reportedly exposed the vein over a 250 m strike length. Grab samples from the vein returned grades ranging from 0.6 to 10 g/t gold (Underworld, 2009). A sample from a 30 cm thick, sulphide rich, foliation-parallel offshoot of the Thistle Vein assayed 9.7 g/t gold; while samples taken from wallrock of the vein returned 17.7 and 0.5 g/t gold (Underworld, 2009). The Thistle Vein is open along strike to the east and west. Its surface trace projects toward the Touleary property, about 1800 m to the southwest and 2400 m to the northeast (Figure 2).

PROPERTY MINERALIZATION AND ROCK GEOCHEMISTRY

Prospecting was done before soil geochemical results were available and was limited to a few traverses along ridge tops and road cuts. Sixty-five rock samples were taken during the 2009 program. Sample locations are plotted on Figure 5 while sample descriptions are located in Appendix II. Multi-element analyses (Au-ICP21 and ME-ICP41) for rock samples were carried out at ALS Chemex in North Vancouver, B.C. Each sample was dried, fine crushed to better than 70% passing -2 mm and then a 250 g split was pulverized to better than 85% passing 75 micron. The fine fraction was then analyzed for gold using fire assay followed by atomic absorption (AA) finish and for 34 other elements using a nitric acid-aqua regia digestion and ICP analysis. Certificates of Analysis are provided in Appendix III while thematic values for gold and arsenic are illustrated on Figures 6 and 7. Two showings were discovered, and they are described in the following paragraphs.

Showing 1 is a specimen of limonitic quartz vein with dark grey metallic sulphide patches and rare chalcopyrite blebs. It assayed 2.8 g/t gold. The sample was collected from a road cut near the top of Thistle Mountain. Showing 1 lies along strike from mineralization and soil geochemical anomalies associated with the Thistle Vein.

Showing 2 is situated about 1600 m southwest of Showing 1, further along the projected extension of the Thistle Vein. A sample of moderately banded limonite boxwork from a road cut 400 m upslope of the south fork of Kirkman Creek returned 1.58 g/t gold.

SOIL GEOCHEMISTRY

A total of 2166 soil samples were taken during the 2009 program. In most areas on the property, samples were collected at 50 m intervals along lines spaced 200 m apart, but in the north eastern part of the claim block, samples were taken at 50 m spacings on lines approximately 300 m apart. Two areas on the property were not sampled for various reasons. The southern part of the claim block, which is drained by Touleary and Sparkling creeks, was not sampled because it was too difficult to access from the 2009 camp. The easternmost part of the property was not sampled due to time constraints. At some locations, samples could not be taken due to frozen ground. All soil sample sites were located by means of compass and hip chain surveys with frequent checks using handheld GPS units. Sample locations were marked with half-metre wooden pickets affixed with aluminum tags on which the corresponding sample numbers were inscribed. The top of each picket was wrapped with orange flagging tape. Soil samples were taken from the bottoms of 25 to 60 cm deep holes that were dug using hand held augers. Sample material was then placed into individual pre-numbered kraft paper bags. A pebble sized rock

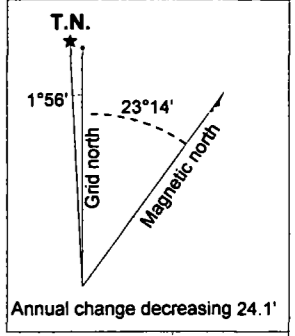
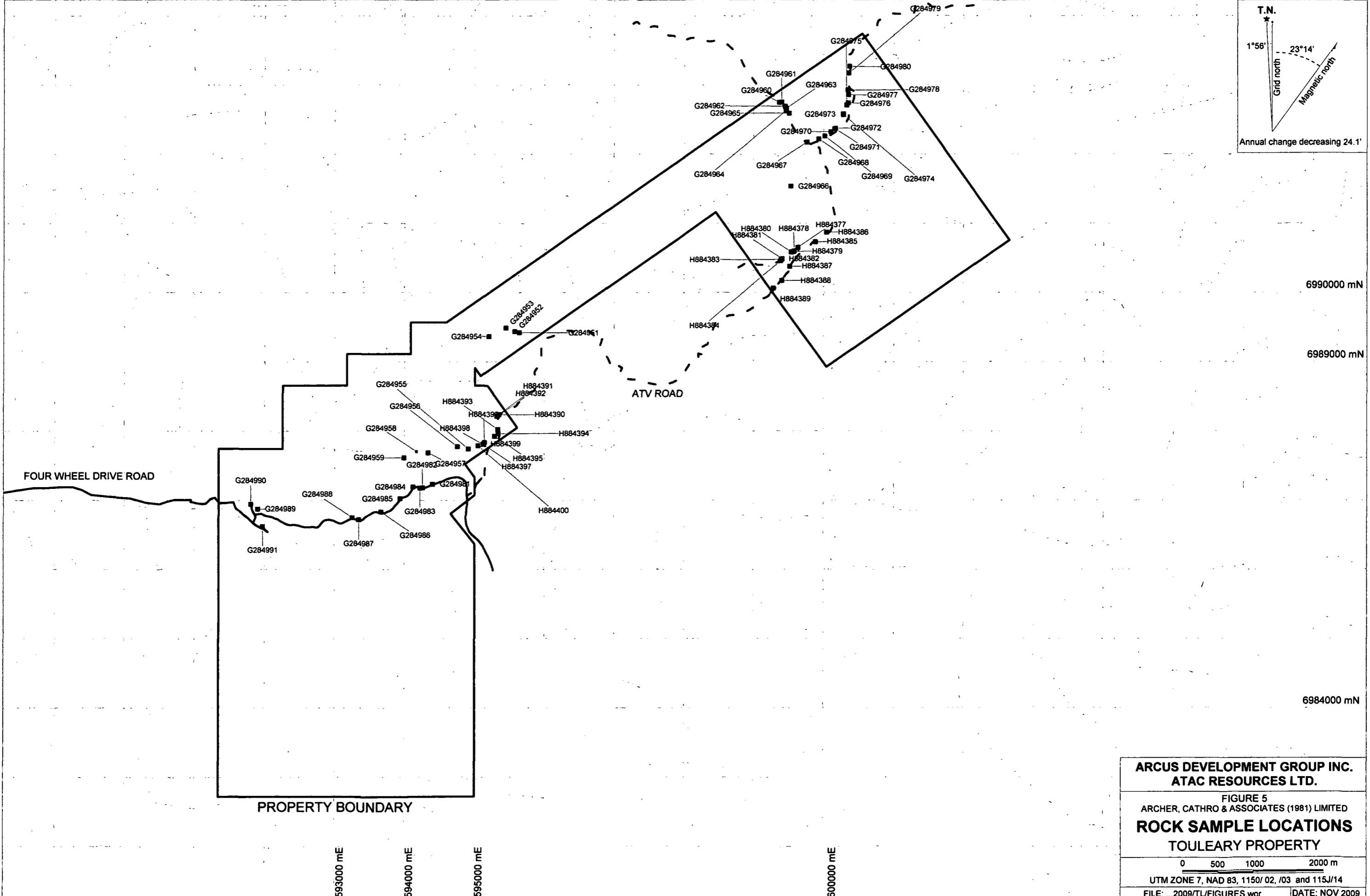

6990000 mN

6989000 mN

6984000 mN

FOUR WHEEL DRIVE ROAD

ATV ROAD

PROPERTY BOUNDARY

593000 mE

594000 mE

595000 mE

600000 mE

**ARCUS DEVELOPMENT GROUP INC.
 ATAC RESOURCES LTD.**

FIGURE 5
 ARCHER, CATHRO & ASSOCIATES (1981) LIMITED
ROCK SAMPLE LOCATIONS
TOULEARY PROPERTY

0 500 1000 2000 m

UTM ZONE 7, NAD 83, 1150/ 02, /03 and 115J/14

FILE: ...2009/TL/FIGURES.wor DATE: NOV 2009

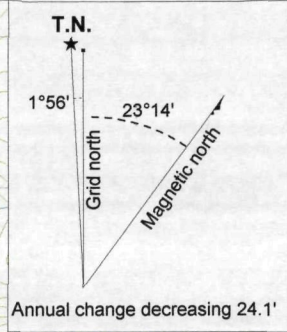
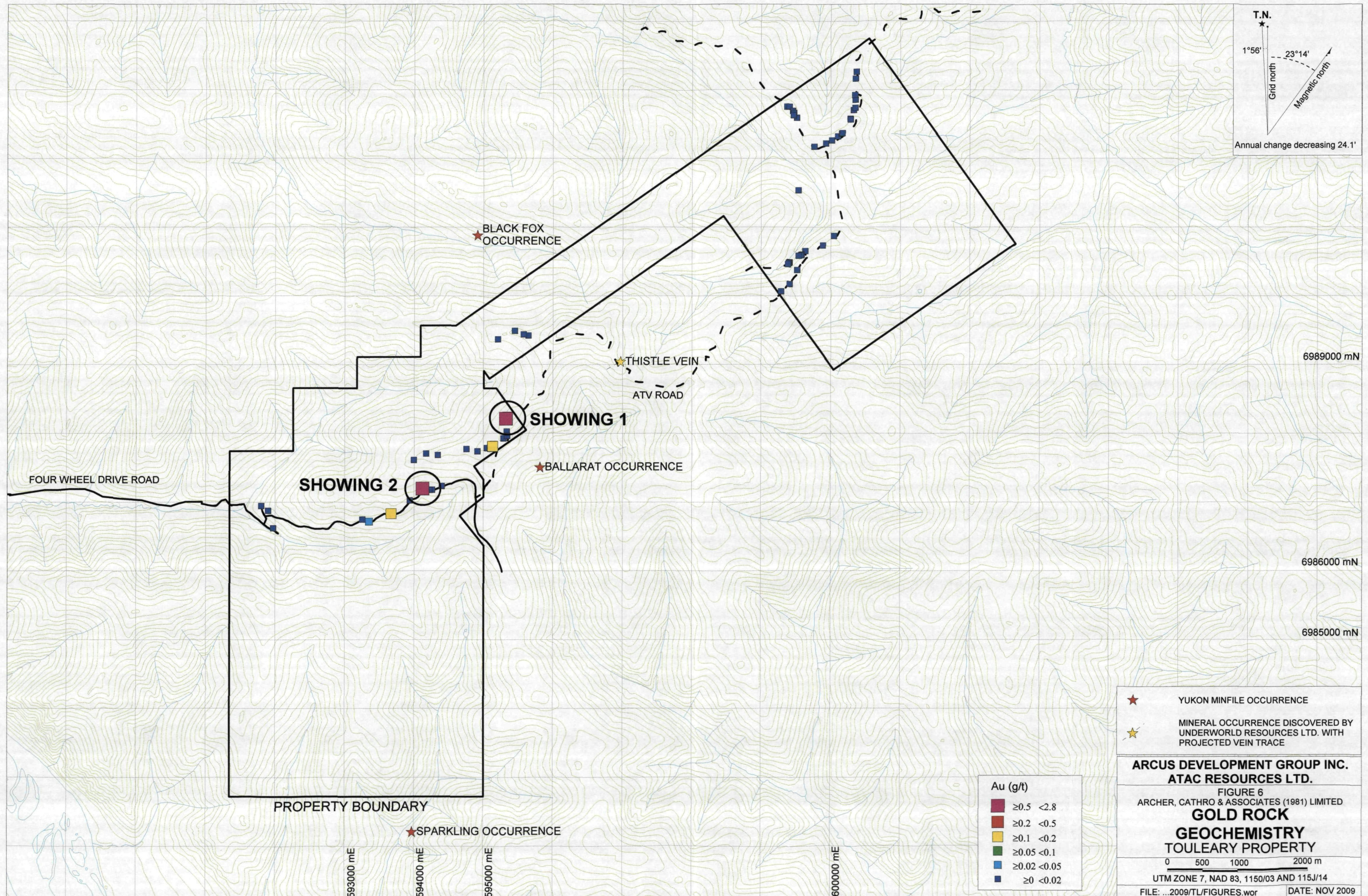

★ BLACK FOX OCCURRENCE

★ THISTLE VEIN
ATV ROAD

■ SHOWING 1

★ BALLARAT OCCURRENCE

■ SHOWING 2

FOUR WHEEL DRIVE ROAD

PROPERTY BOUNDARY

★ SPARKLING OCCURRENCE

Au (g/t)	
■	≥0.5 <2.8
■	≥0.2 <0.5
■	≥0.1 <0.2
■	≥0.05 <0.1
■	≥0.02 <0.05
■	≥0 <0.02

- ★ YUKON MINFILE OCCURRENCE
- ★ MINERAL OCCURRENCE DISCOVERED BY UNDERWORLD RESOURCES LTD. WITH PROJECTED VEIN TRACE

ARCUS DEVELOPMENT GROUP INC.
ATAC RESOURCES LTD.

FIGURE 6
ARCHER, CATHRO & ASSOCIATES (1981) LIMITED
GOLD ROCK
GEOCHEMISTRY
TOULEARY PROPERTY

0 500 1000 2000 m

UTM ZONE 7, NAD 83, 1150/03 AND 115J/14

FILE: ...2009/TL/FIGURES.wor DATE: NOV 2009

6989000 mN

6986000 mN

6985000 mN

593000 mE

594000 mE

595000 mE

600000 mE

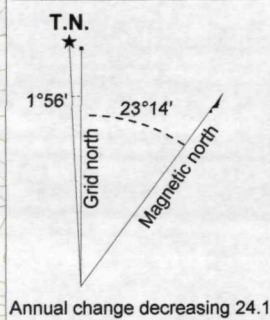
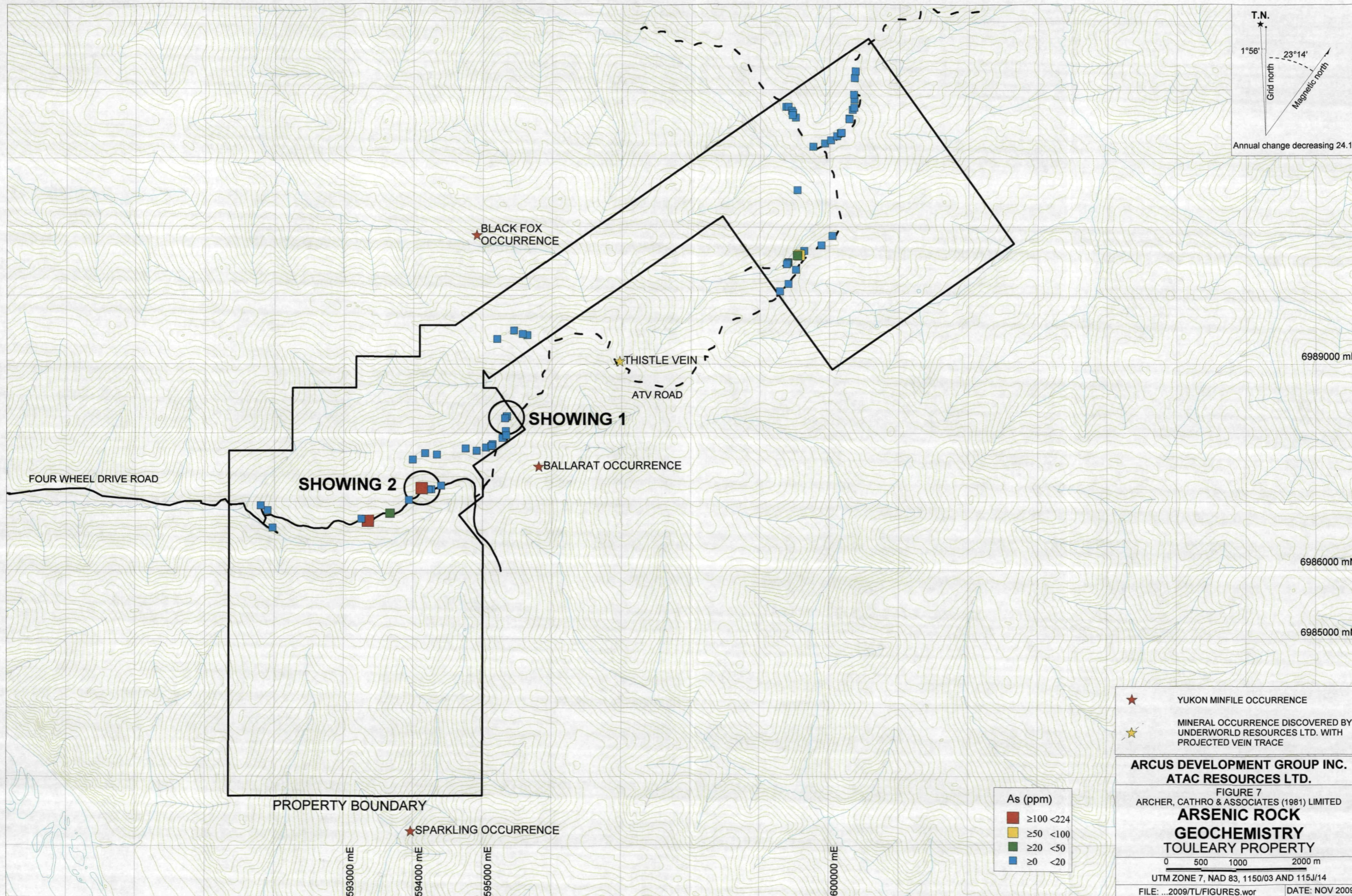

- ★ YUKON MINFILE OCCURRENCE
- ★ MINERAL OCCURRENCE DISCOVERED BY UNDERWORLD RESOURCES LTD. WITH PROJECTED VEIN TRACE

**ARCUS DEVELOPMENT GROUP INC.
 ATAC RESOURCES LTD.**

FIGURE 7
 ARCHER, CATHRO & ASSOCIATES (1981) LIMITED
**ARSENIC ROCK
 GEOCHEMISTRY
 TOULEARY PROPERTY**

As (ppm)	
Red square	≥100 <224
Yellow square	≥50 <100
Green square	≥20 <50
Blue square	≥0 <20

0 500 1000 2000 m
 UTM ZONE 7, NAD 83, 1150/03 AND 115J/14
 FILE: ...2009/TL/FIGURES.wor DATE: NOV 2009

fragment was also collected from the bottom of each soil auger hole. These fragments were placed in coin envelopes labelled with the appropriate sample numbers. They may be examined at a later date to determine local lithologies. Soil sample locations are illustrated on Figure 8.

Multi-element analyses (Au-ICP21 and ME-ICP41) for soil samples were carried out at ALS Chemex in North Vancouver, B.C. Soil samples were dried and sieved to -80 mesh. The fine fraction was then analyzed for gold and 34 other elements by the same techniques used for rock samples. Certificates of Analysis are in Appendix III while thematic values for gold and arsenic are shown on Figures 9 and 10. The following table lists the threshold values used to interpret soil sample results from the property.

Table III - Thresholds for Soil Values

Element	Thresholds			Peak Value
	Weak	Moderate	Strong	
Gold	≥ 10 < 20 ppb	≥ 20 < 50 ppb	≥ 50 ppb	304 ppb
Arsenic	≥ 20 < 50 ppm	≥ 50 < 100 ppm	≥ 100 ppm	324 ppm

One gold anomaly and two arsenic anomalies were identified. There is no apparent correlation between gold, arsenic or any of its other pathfinder elements. Values for other elements on the property were generally low.

Anomaly A is characterized by moderately to strongly elevated gold values within a 1600 by 150 m, northeasterly elongate zone. Typical samples within this anomaly returned between 20 and 304 ppb gold. Showing 1 was discovered in a road cut 300 m east of Anomaly A.

Anomaly B is features strong arsenic values within a 400 m long by up to 200 m wide area. Most samples within this anomaly returned between 20 and 324 ppm arsenic but only background gold values. No rock samples were collected from within this zone.

Anomaly C is consists of weak to moderate arsenic values within a 1000 by 400 m area. Typical samples within this anomaly returned between 20 and 89 ppm arsenic with background gold values. This anomaly lies immediately down slope from Showing 2.

Sampling elsewhere on the property generally yielded low values for all elements, except for a few isolated values ranging from 54 to 75 ppb gold.

DISCUSSION AND CONCLUSIONS

The Touleary property is well situated in the southern part of the most productive placer gold mining district in Canada. The area is currently one of the country's hottest gold exploration plays because of hard rock discoveries announced by Underworld Resources.

Future work is definitely warranted on the Touleary property, based on the favourable geological setting, its close proximity to known gold showings and encouraging results obtained from the

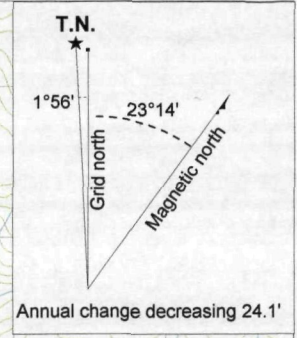
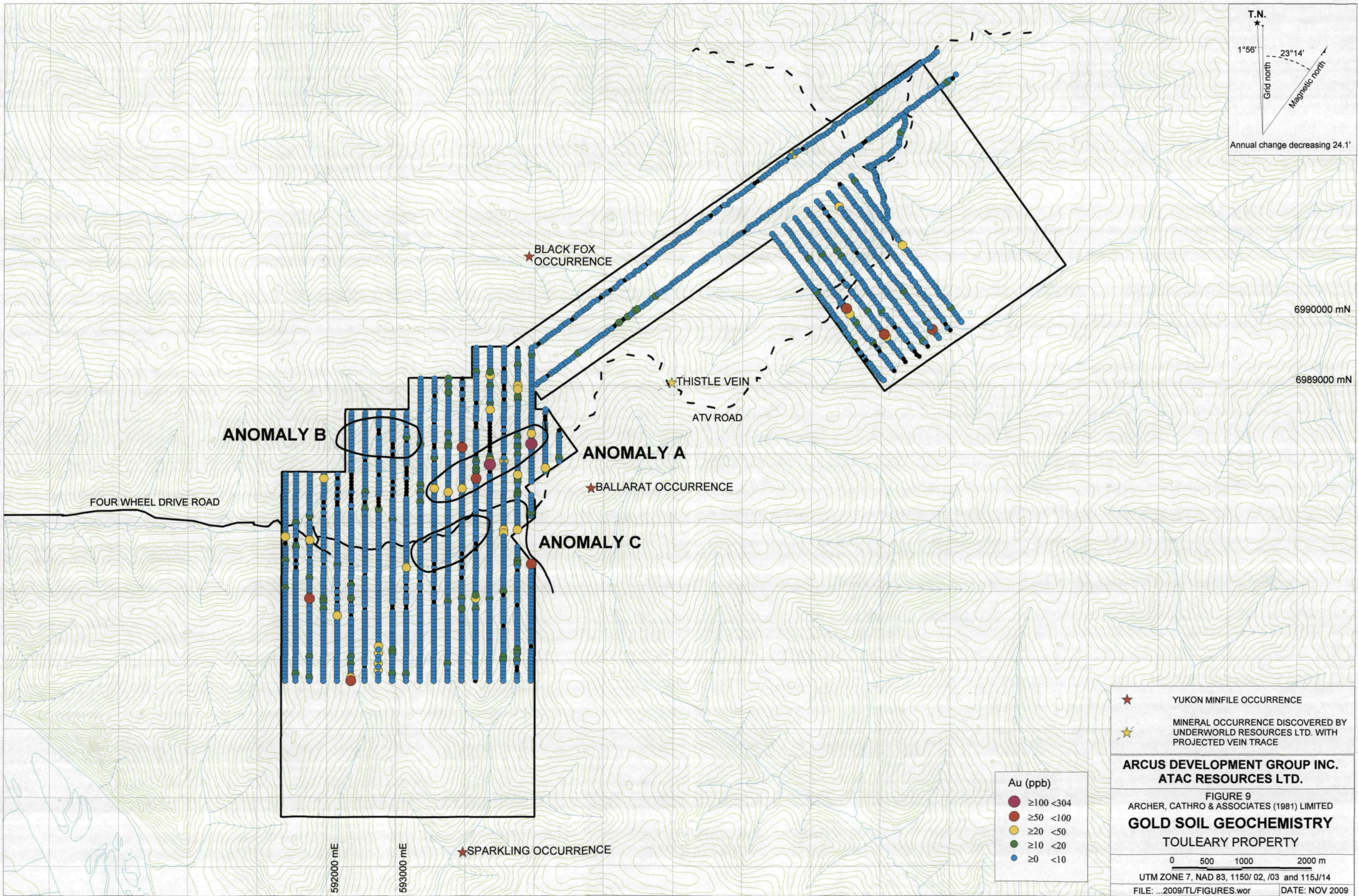

6990000 mN
 6989000 mN

592000 mE
 593000 mE

Au (ppb)

●	≥100 <304
●	≥50 <100
●	≥20 <50
●	≥10 <20
●	≥0 <10

- ★ YUKON MINFILE OCCURRENCE
- ★ MINERAL OCCURRENCE DISCOVERED BY UNDERWORLD RESOURCES LTD. WITH PROJECTED VEIN TRACE

ARCUS DEVELOPMENT GROUP INC.
ATAC RESOURCES LTD.

FIGURE 9
 ARCHER, CATHRO & ASSOCIATES (1981) LIMITED
GOLD SOIL GEOCHEMISTRY
 TOULEARY PROPERTY

0 500 1000 2000 m
 UTM ZONE 7, NAD 83, 1150/02, /03 and 115J/14
 FILE: ...2009/TL/FIGURES.wor DATE: NOV 2009

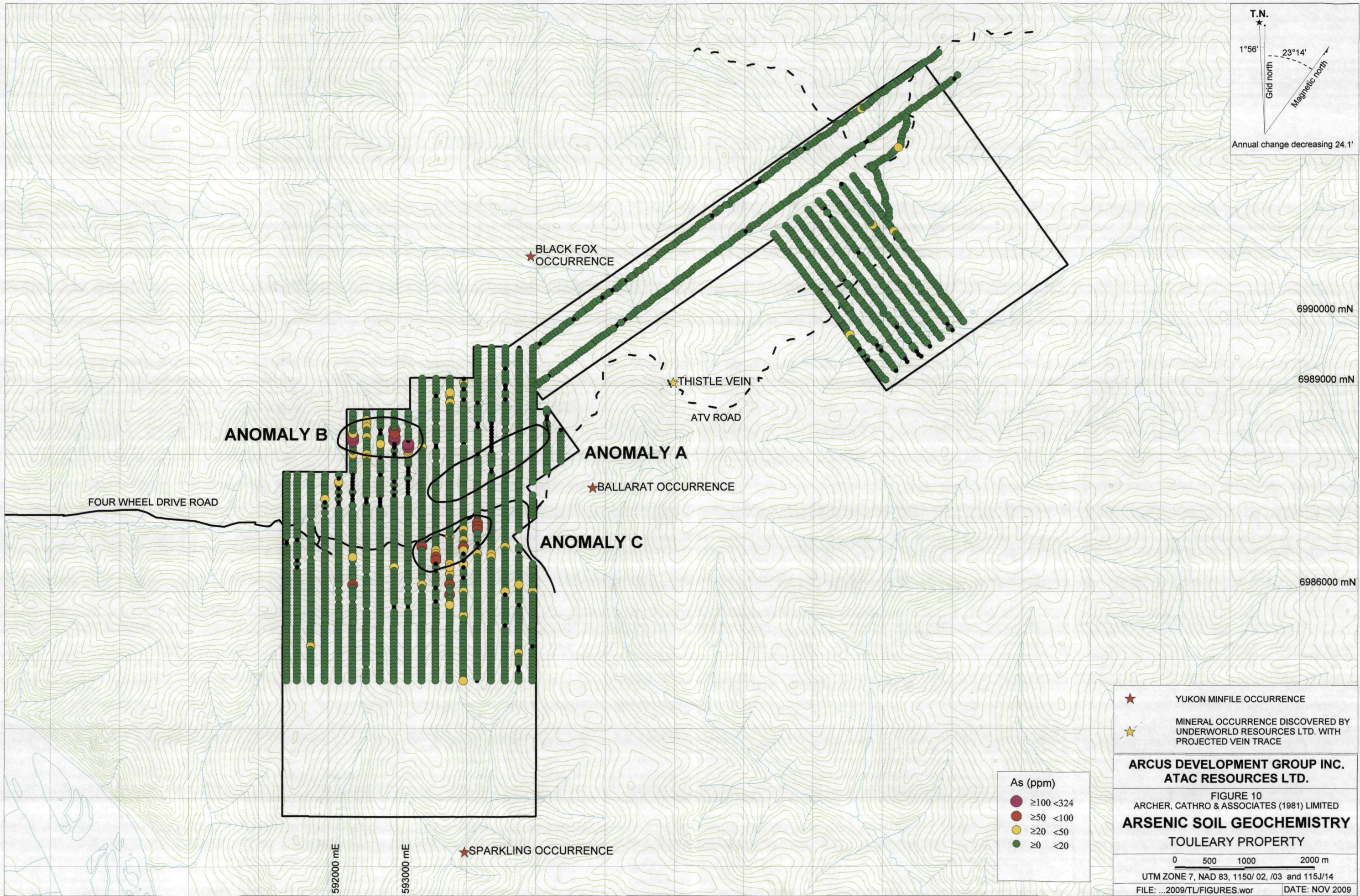

**ARCUS DEVELOPMENT GROUP INC.
ATAC RESOURCES LTD.**

FIGURE 10
ARCHER, CATHRO & ASSOCIATES (1981) LIMITED
ARSENIC SOIL GEOCHEMISTRY
TOULEARY PROPERTY

0 500 1000 2000 m
UTM ZONE 7, NAD 83, 1150/02, /03 and 115J/14
FILE: ...2009/TL/FIGURES.wor DATE: NOV 2009

2009 exploration program. A two phase program is recommended for 2010, with additional soil sampling followed by mechanized trenching.

Phase 1 work should comprise additional soil sampling with three main focuses. First, soil sample density should be increased to 50 by 50 m spacings within and along strike of Anomalies A, B and C and around Showings 1 and 2. Second, reconnaissance-scale sampling should be done at 50 by 200 m spacings in the southern and eastern parts of the property, which were not sampled in 2009. Finally, sampling should be done in the central part of the property, where a series of lines spaced 400 m apart should be sampled at 50 m intervals. These lines should be orientated perpendicular to previously sampled lines in that area. Most soil sampling can be done in early to mid-summer, but sampling on north-facing slopes should wait until after mid-summer to minimize frost problems. Hand-held soil augers should be used to test as deep in the soil profile as possible.

Phase 2 work should include mechanized trenching, possibly using either a helicopter-portable excavator or a larger machine that could be rented from a local placer miner. The trenching should be done in late summer or fall to explore beneath soil geochemical anomalies and showings, starting with Anomaly A and Showing 1.

Prior to the start of the season, rock chips collected from soil pits should be logged to prepare a preliminary geology map. Detailed prospecting and geological mapping should be done in conjunction with both soil sampling and trenching.

Respectfully Submitted,

ARCHER, CATHRO & ASSOCIATES (1981) LIMITED

Heather Smith B.Sc. Geology, GIT

REFERENCES

- Andersen, F.J.
 1991 Geochemical Report on the Far 1-22 and Near 1-40 Claims; report prepared for Sparkling Minerals Incorporated; Assessment Report Number 092982.
- Andersen, F.J.
 1999 Geochemical Report on the Kit 3-14 Claims; report prepared for Prospex Geological Enterprises; Assessment Report Number 093999.
- Gordey, S.P. and Makepeace, A.J. (comp.).
 1999 Yukon digital geology, Geological Survey of Canada Open File D3826 and Exploration and Geological Services Division, Yukon Region, Indian and Northern Affairs Canada.
- LeBarge, W.P
 2007 Yukon Placer Data 2007-Geology and mining activity of placer occurrences; Yukon Geological Survey; [http://ygsftp.gov.yk.ca/publications/placer_atlas/\(fell_hawk_placers_kirkman\)](http://ygsftp.gov.yk.ca/publications/placer_atlas/(fell_hawk_placers_kirkman)).
- Southam, P.
 1995a Geophysical Report on the Lulu Claims; report prepared for Faith Mines Ltd.; Assessment Report Number 093306.
- Southam, P.
 1995b Geochemical Report on the Lulu Claims; report prepared for Faith Mines Ltd.; Assessment Report Number 093349.
- Underworld Resources Ltd.
 2009 News Release #4 (June 17); Underworld commences drilling at White Gold and Black Fox Gold Project, Yukon; <http://www.underworldresources.com>.

APPENDIX I
STATEMENT OF QUALIFICATIONS

STATEMENT OF QUALIFICATIONS

I, Heather Smith, geologist, with business addresses in Vancouver, British Columbia and Whitehorse, Yukon Territory and residential address at #604-175 West 1 Street, North Vancouver, British Columbia, V7M 3N9 do hereby certify that:

1. I graduated from the University of British Columbia in 2006 with a B. Sc in Geological Sciences.
2. From 2004 to present, I have been actively engaged in mineral exploration in the Yukon Territory, British Columbia and Northwest Territories.
3. I am a Geoscientist in Training (GIT) with the Association of Professional Engineers and Geoscientists of British Columbia (Member Number 150000).
4. I have personally participated in the fieldwork reported herein and have interpreted all data resulting from this work.



Heather Smith, B.Sc. Geology, GIT

APPENDIX II
ROCK SAMPLE DESCRIPTIONS

Rock Sample DescriptionsProject: Dawson GoldProperty: TL

Sample Number:	Grid East:	E	Grid North:	N	Type: Specimen	Dimension:
H884377	UTM:	599635 E	UTM:	6990654 N	Sample Width:	Abundance: abundant
TL 165	Elevation:	m				

Comments: Dark green meta volcanic amphibolite. Hosts pink to white feldspar minerals and minor epidote on fractures.

Sample Number:	Grid East:	E	Grid North:	N	Type: Specimen	Dimension:
H884378	UTM:	599582 E	UTM:	6990602 N	Sample Width:	Abundance: abundant
TL 165	Elevation:	m				

Comments: Pale to medium pink-salmon coloured unit. Five metres wide in road cut. Potassium feldspar megacrysts, quartz and epidote masses. Some pieces have dark green speckles (green mica-mariposite?). Crackle breccia textures and hairline fractures in some.

Sample Number:	Grid East:	E	Grid North:	N	Type: Specimen	Dimension:
H884379	UTM:	599570 E	UTM:	6990593 N	Sample Width:	Abundance: moderate
TL 165	Elevation:	m				

Comments: Dark green to black, fine grained epidote-garnet skarn? Disseminated mineralization throughout consists of pyrrhotite, pyrite and magnetite. Rare blebs of an unknown red mineral.

Sample Number:	Grid East:	E	Grid North:	N	Type: Specimen	Dimension:
H884380	UTM:	599540 E	UTM:	6990586 N	Sample Width:	Abundance:
TL 148	Elevation:	m				

Comments: Pale white to green crystalline carbonate. Dolomite? Rock hosts tiny grey speck disseminated throughout.

Sample Number:	Grid East:	E	Grid North:	N	Type: Specimen	Dimension:
H884381	UTM:	599410 E	UTM:	6990490 N	Sample Width:	Abundance: rare
TL 148	Elevation:	m				

Comments: Float of a fine grained intrusive? (gneiss?). Moderately disseminated pyrite with minor alteration.

Sample Number:	Grid East:	E	Grid North:	N	Type: Specimen	Dimension:
H884382	UTM:	599404 E	UTM:	6990484 N	Sample Width:	Abundance:
TL 148	Elevation:	m				

Comments: Still within amphibolite facies. Augen gneiss (?), potassium feldspar rich, pale grey, moderately silicified float. Has distinct hairline fractures.

Rock Sample DescriptionsProject: Dawson GoldProperty: TL

Sample Number:	Grid East:	E	Grid North:	N	Type: Composite	Dimension:
H884383	UTM:	599398 E	UTM:	6990479 N	Sample Width: 4 pieces/2 m	Abundance:
TL 148	Elevation:	m				

Comments: Four pieces of rare quartz vein with abundant limonite. Numerous bugs and relict pyrite. Juicy looking.

Sample Number:	Grid East:	E	Grid North:	N	Type: Specimen	Dimension:
H884384	UTM:	599388 E	UTM:	6990460 N	Sample Width:	Abundance:
TL 148	Elevation:	m				

Comments: Highly silicified pale pink to cream quartz-potassium feldspar boulder. Minor 2 mm oxidized, tarnished cubic pyrite blebs. Rounded weathered surface.

Sample Number:	Grid East:	E	Grid North:	N	Type: Specimen	Dimension: Two pieces 12 by 10"
H884385	UTM:	599884 E	UTM:	6990733 N	Sample Width:	Abundance:
TL 148	Elevation:	m				

Comments: Still within amphibolite unit. Float on road of tan to pale pink, silicified gneiss with relict pyrite pits.

Sample Number:	Grid East:	E	Grid North:	N	Type: Specimen	Dimension: 4 by 6 by 10"
H884386	UTM:	600042 E	UTM:	6990871 N	Sample Width:	Abundance:
TL 149	Elevation:	m				

Comments: White quartz-ankerite vein material with limonitic rusty zones (?). Pyrite disseminated as rare blebs.

Sample Number:	Grid East:	E	Grid North:	N	Type: Specimen	Dimension:
H884387	UTM:	599520 E	UTM:	6990378 N	Sample Width:	Abundance:
TL 149	Elevation:	m				

Comments: Sample from 2, parallel, 1 m wide, bleached-siliceous gneiss bands with abundant hairline fractures with hematite stain. Weakly altered biotite stringers.

Sample Number:	Grid East:	E	Grid North:	N	Type: Grab	Dimension:
H884388	UTM:	599410 E	UTM:	6990174 N	Sample Width:	Abundance: 10 pieces over 10 m
TL 149	Elevation:	m				

Comments: Silicified unit (??) also have minor ankerite, limonite and trace pyrite.

Rock Sample DescriptionsProject: **Dawson Gold**Property: **TL**

Sample Number:	Grid East:	E	Grid North:	N	Type: Specimen	Dimension:
H884389	UTM:	599289 E	UTM:	6990066 N	Sample Width:	Abundance:
TL 149	Elevation:	m				

Comments: Float sample within fine grained, dark grey to green, sometimes augen-rich gneiss. Could be fine grained amphibolite... Altered gneiss or medium to coarse grained intrusive. Biotite is weakly altered to chlorite. Hosts a distinct red, shiny mineral. As-rich?

Sample Number:	Grid East:	E	Grid North:	N	Type: Specimen	Dimension: 10 by 20 cm
H884390	UTM:	595346 E	UTM:	6988236 N	Sample Width:	Abundance: Rare
TL 1	Elevation:	m				

Comments: Rare float sample of medium grained, almost dioritic-like intrusive dyke. Four pieces in total. Blebby chalcopyrite mineralization throughout and a shiny black mineral (?) one surface/side is extremely limonitic. A three centimetre white quartz vein cuts through the dyke (late stage).

Sample Number:	Grid East:	E	Grid North:	N	Type: Specimen	Dimension:
H884391	UTM:	595352 E	UTM:	6988241 N	Sample Width:	Abundance: rare
TL 1	Elevation:	m				

Comments: Float. Fine grained, dark (ultramafic) moderately foliated lamprophre dyke (?). Hosts blebby, disseminated pyrite and pyrrhotite.

Sample Number:	Grid East:	E	Grid North:	N	Type: Specimen	Dimension:
H884392	UTM:	595325 E	UTM:	6988211 N	Sample Width:	Abundance:
TL 1	Elevation:	m				

Comments: Float from within fine grained amphibolite/greenstone unit. Sample is of a rare cobble of quartz-limonite vein. Hosts pale to dark green rock selvages. Specimen was extremely tough-only shards were broken off to keep as a rep. Mineralization: grey, metallic patches (fine grained galena?-appears darker than galena usually is). Also hosts rare blebs of chalcopyrite.

Sample Number:	Grid East:	E	Grid North:	N	Type: Specimen	Dimension:
H884393	UTM:	595335 E	UTM:	6988025 N	Sample Width:	Abundance: weak to moderate
TL 1	Elevation:	m				

Comments: Float within felsic quartz-muscovite-biotite schist unit. White to yellow quartz vein with muscovite (bronze) and mariposite (green) mica varieties. Rare 1 cm cubic areas filled with limonite and trace chalcopyrite.

Sample Number:	Grid East:	E	Grid North:	N	Type: Specimen	Dimension: 10 by 20 by 6 cm
H884394	UTM:	595342 E	UTM:	6987963 N	Sample Width:	Abundance:
TL 1	Elevation:	m				

Comments: Float sample of 'meta' diorite dyke with 2 cm quartz wide cross cutting quartz vein. Limonitic, blebby zones and disseminated sulphide mineralization. Sulphide is a silvery to black mineral. Overall the specimen is moderately siliceous.

Sample Number:	Grid East:	E	Grid North:	N	Type: Chip	Dimension:
H884395	UTM:	595290 E	UTM:	6987927 N	Sample Width: 0.5 m	Abundance:
TL 1	Elevation:	m				

Comments: Old sample site. Chip sample across a 0.25 to 2.0 m wide bull white to pink to orange quartz vein. Foliation parallel to host rock. Minor mariposite

Rock Sample DescriptionsProject: Dawson GoldProperty: TL

mica (green) within vein. No visible mineralization.

Sample Number:	Grid East:	E	Grid North:	N	Type: Outcrop	Dimension:
H884396	UTM:	595146 E	UTM:	6987835 N	Sample Width: 1 foot	Abundance: abundant
TL 2	Elevation:	m				

Comments: Sample over 1' across an outcrop of siliceous, almost chert-like, pale green to tan, gneiss/quartzite? Hosts oxidized pyrite cubes, chalcopyrite rimmed by a black mineral (? Tarnished ___?) and trace malachite.

Sample Number:	Grid East:	E	Grid North:	N	Type: Pseudo chip	Dimension:
H884397	UTM:	595131 E	UTM:	6987808 N	Sample Width: 0.75 m	Abundance:
TL 2	Elevation:	m				

Comments: Pseudo-chip sample over 0.75 m. White quartz vein with chalcopyrite (rare-blebby), black sulphide (tarnished pyrite?) and malachite. Possibly visible gold-definitely not definitive.

Sample Number:	Grid East:	E	Grid North:	N	Type: Chip	Dimension:
H884398	UTM:	595125 E	UTM:	6987805 N	Sample Width: 0.5 m	Abundance: abundant
TL 2	Elevation:	m				

Comments: Up/down vein from -397. Chip sample across 0.5 m. White quartz vein PLUS adjacent host rock. Biotite-altered, biotite/chlorite-potassium feldspar gneiss with trace chalcopyrite and moderate malachite.

Sample Number:	Grid East:	E	Grid North:	N	Type: composite chip	Dimension:
H884399	UTM:	595130 E	UTM:	6987812 N	Sample Width: 2 m	Abundance: abundant over 2 m
TL 2	Elevation:	m				

Comments: Grab sample from the eastern end of the quartz vein sampled by '397 and '398. Adjacent to fault. White quartz vein with black, tarnished pyrite stringers and weak malachite.

Sample Number:	Grid East:	E	Grid North:	N	Type: Specimen	Dimension:
H884400	UTM:	595051 E	UTM:	6987786 N	Sample Width:	Abundance: rare
TL 28	Elevation:	m				

Comments: Shattered and broken white to yellow quartz vein as felsenmeener within felsic quartz-muscovite schist. No visible sulphides. Abundant fracture surfaces with subtle orange alteration surfaces.

Sample Number:	Grid East:	E	Grid North:	N	Type: Specimen	Dimension:
G284951	UTM:	595644 E	UTM:	6989422 N	Sample Width:	Abundance: moderate
TL 114	Elevation:	m				

Comments: Sucrosic augen gneiss-obiterated. Felsic in composition. Found within grassy linear. Pyrite blebs and dark grey metallic mineral (?) disseminated. Seems to be hosted within felsic quartz-muscovite schist.

Sample Number:	Grid East:	E	Grid North:	N	Type: Specimen	Dimension:
----------------	------------	---	-------------	---	----------------	------------

Rock Sample DescriptionsProject: **Dawson Gold**Property: **TL**

G284952 UTM: 595577 E UTM: 6989439 N Sample Width: Abundance: moderate

TL 114 Elevation: m

Comments: Float on top of outcrop. Quartz vein- 6 cm by 20 cm. Yellow to white quartz with less than four millimetre cubic pyrite pits. Unique shiny red mineral-disseminated arsenic mineral? "stringer" dark grey sulphide, trace to weak.

G284953 Grid East: E Grid North: N Type: Specimen Dimension:
UTM: 595449 E UTM: 6989490 N Sample Width: Abundance: abundant

TL 112 Elevation: m

Comments: Float below outcrop quartz vein. Crystalline bull white quartz with abundant red fracture coatings and rare stringers. Unusual iridescent, pale blue mineral (rectangular) in shape. Rare grey blebs.

G284954 Grid East: E Grid North: N Type: Specimen Dimension:
UTM: 595207 E UTM: 6989368 N Sample Width: Abundance:

TL 112 Elevation: m

Comments: 0.25 by 1 m quartz vein blowout. Relict pyrite blocks/pits. Minor orange fracture coating. Hairline fractures.

G284955 Grid East: E Grid North: N Type: Outcrop Dimension: 12 "
UTM: 594914 E UTM: 6987739 N Sample Width: Abundance:

TL 113 Elevation: m

Comments: Sample 12" across a 1.5 m wide pale green to grey lamprophyrye dyke. Hosts magnetite crystals and 2-4 mm long actinolite crystals. Fine grained rock.

G284956 Grid East: E Grid North: N Type: Outcrop Dimension:
UTM: 594757 E UTM: 6987773 N Sample Width: Abundance:

TL 113 Elevation: m

Comments: From a 20 cm thick quartz vein. White, crystalline bull quartz with rare calcium carbonate pits/zones. Irregular and unique stringers with limonite coat. Possibly pyrite bands? Rare yellow and green surface coat.

G284957 Grid East: E Grid North: N Type: Outcrop Dimension: 12 cm
UTM: 594342 E UTM: 6987685 N Sample Width: Abundance: moderate

TL 25 Elevation: m

Comments: Quartz vein, 12 cm. White to yellow quartz with trace pyrite, minor dark brown to black stringers, red-shiny speckled mineral. Foliation parallel.

G284958 Grid East: E Grid North: N Type: Specimen Dimension:
UTM: 594173 E UTM: 6987705 N Sample Width: Abundance: rare in mossy area

TL 27 Elevation: m

Comments: Specimen sample from a subtle recessive linear. Low, low profile. Quartz with iron and manganese oxide stain. Distinct relict pyrite pits and moderately glassy limonite.

Rock Sample DescriptionsProject: Dawson GoldProperty: TL

Sample Number:	Grid East:	E	Grid North:	N	Type: Grab	Dimension: 2 pieces/ 2 m
G284959	UTM:	593995 E	UTM:	6987612 N	Sample Width:	Abundance: moderate
TL 54	Elevation:	m				

Comments: Intrusive unit. Postassium feldspar rich, dark pink to maroon with abundant sparkly grey sulphides (? Not specularite). Non magnetic. Limonite and trace pyrite.

Sample Number:	Grid East:	E	Grid North:	N	Type: Specimen	Dimension:
G284960	UTM:	599370 E	UTM:	6992752 N	Sample Width:	Abundance: abundant over 2 m
TL 135	Elevation:	m				

Comments: Specimen sample of extremely limonitic, highly fractured and brecciated white to yellow siliceous quartz. Could be relict intrusive-completely obliterated.

Sample Number:	Grid East:	E	Grid North:	N	Type: Chip	Dimension: over 5 m
G284961	UTM:	599404 E	UTM:	6992755 N	Sample Width: 20 pc/5 m	Abundance:
TL 135	Elevation:	m				

Comments: Chip sample over 5 m on road cut. Extremely orange-rusty limonite-ankerite rich, siliceous vein material. Some vuggy and banded pieces while others are highly fractured.

Sample Number:	Grid East:	E	Grid North:	N	Type: Grab	Dimension: 5 m
G284962	UTM:	599453 E	UTM:	6992695 N	Sample Width: 5 pc/5 m	Abundance:
TL 135	Elevation:	m				

Comments: For 5 m along road cut-rusty, limonitic soil with inclusions of VERY silicified breccia. Opaque grey quartz with minor limonitic vuggy zones.

Sample Number:	Grid East:	E	Grid North:	N	Type: Specimen	Dimension: 6 by 12 by 10 cm
G284963	UTM:	599471 E	UTM:	6992666 N	Sample Width:	Abundance:
TL 135	Elevation:	m				

Comments: Extremely silicified band with abundant limonite and ankerite alteration. Massive vuggy pits with well formed quartz

Sample Number:	Grid East:	E	Grid North:	N	Type: Specimen	Dimension: 10 by 50 by 40 cm
G284964	UTM:	599464 E	UTM:	6992631 N	Sample Width:	Abundance:
TL 135	Elevation:	m				

Comments: Specimen sample of highly silicified horizon with bugs filled/lined with well formed quartz crystals. Rusty soil area.

Sample Number:	Grid East:	E	Grid North:	N	Type: Grab	Dimension:
G284965	UTM:	599511 E	UTM:	6992595 N	Sample Width: 6 pc/4 m	Abundance:

Rock Sample DescriptionsProject: Dawson GoldProperty: TL

TL 135

Elevation: m

Comments: Rusty orange-red soil with abundant quartz, punky orange ankerite/carbonate and red limonitic cobbles.

Sample Number:	Grid East:	E	Grid North:	N	Type: Grab	Dimension:
G284966	UTM:	599536 E	UTM:	6991538 N	Sample Width: 1 m	Abundance:

TL 134 Elevation: m

Comments: Orange-red-yellow chalcedonic quartz with limonitic pits. Rusty soil area.

Sample Number:	Grid East:	E	Grid North:	N	Type: Composite	Dimension:
G284967	UTM:	599763 E	UTM:	6992173 N	Sample Width: 5 m	Abundance:

TL 134 Elevation: m

Comments: Composite chip sample over 5 m along road cut. Siliceous, sucrosic, fine grained intrusive (could be silicified gneiss). No sulphides but limonite on fracture surfaces.

Sample Number:	Grid East:	E	Grid North:	N	Type: Composite	Dimension:
G284968	UTM:	599929 E	UTM:	6992219 N	Sample Width: 10 pc/ 3 m	Abundance:

TL 134 Elevation: m

Comments: Rusty zone on north side of road. Silicified intrusion, could be a gneiss. Grab sample of 10 pieces over 3 m. Hosts very red mineral- disseminated.

Sample Number:	Grid East:	E	Grid North:	N	Type: Specimen	Dimension: 10 by 20 by 30 cm
G284969	UTM:	600017 E	UTM:	6992263 N	Sample Width:	Abundance:

TL 136 Elevation: m

Comments: Rare specimen of siliceous breccia. Sample of one piece only. Pale grey-green, siliceous quartz-chalcedony with rare pyrite pits. Minor dark, dull to opaque minerals disseminated.

Sample Number:	Grid East:	E	Grid North:	N	Type: Specimen	Dimension:
G284970	UTM:	600104 E	UTM:	6992324 N	Sample Width:	Abundance:

TL 179 Elevation: m

Comments: Specimen from road cut. Pale grey to white, silicified gneiss OR fine grained, baked intrusive. Rare disseminated pyrite mineralization with abundant limonite on fracture surfaces.

Sample Number:	Grid East:	E	Grid North:	N	Type: Composite	Dimension:
G284971	UTM:	600157 E	UTM:	6992365 N	Sample Width: 2 pieces	Abundance:

TL 179 Elevation: m

Comments: Composite chip samples of two specimens, white to yellow quartz with disseminated, blebby pyrite mineralization. Abundant orange to red surface and fracture coatings. Highly fractured.

Rock Sample DescriptionsProject: Dawson GoldProperty: TL

Sample Number:	Grid East:	E	Grid North:	N	Type: Grab	Dimension:
G284972	UTM:	600166 E	UTM:	6992372 N	Sample Width: 10 pc/ 5 m	Abundance:
TL 179	Elevation:	m				

Comments: Quartz-ankerite-limonite with abundant crackles and fractures. No visible sulphides. Within zone of extremely rusty soil.

Sample Number:	Grid East:	E	Grid North:	N	Type: Grab	Dimension:
G284973	UTM:	600279 E	UTM:	6992582 N	Sample Width: 20 pc/ 10 m	Abundance:
TL 136	Elevation:	m				

Comments: Grab sample over 10 m (20 pc). Abundant material. "Silicified gneiss" according to U.W.R.. Same siliceous intrusive (?) that hosts chalcedonic bands and limonite pits/fracture surfaces. Minor oxidized-tarnished pyrite as blebs and disseminations.

Sample Number:	Grid East:	E	Grid North:	N	Type: Composite	Dimension:
G284974	UTM:	600281 E	UTM:	6992570 N	Sample Width: 1 m	Abundance:
TL 136	Elevation:	m				

Comments: Composite chip sample over 1 m. White to cream, quartz-calcite vein. Brecciated, minor limonite on fracture surfaces. Bleached.

Sample Number:	Grid East:	E	Grid North:	N	Type: Specimen	Dimension: 10 by 20 by 20 cm
G284975	UTM:	600325 E	UTM:	6992708 N	Sample Width:	Abundance: RARE
TL 138	Elevation:	m				

Comments: Specimen of angular, rare and unique magnetite-epidote- dark maroon to red garnet. All massive. Skarn assemblage with less than four millimetre pyrite pits.

Sample Number:	Grid East:	E	Grid North:	N	Type: Composite	Dimension:
G284976	UTM:	600349 E	UTM:	6992740 N	Sample Width: 5 m	Abundance: abundant
TL 138	Elevation:	m				

Comments: Composite chip over 5 m within rusty, soil zone. Quartz ankerite vein with abundant limonite staining on fractures. Siliceous.

Sample Number:	Grid East:	E	Grid North:	N	Type: Specimen	Dimension: 10 by 5 by 15 cm.
G284977	UTM:	600350 E	UTM:	6992859 N	Sample Width:	Abundance:
TL 138	Elevation:	m				

Comments: Bleached, metamorphosed looking outcrop/subcrop. Chalcedony, pale grey to black. Hosts disseminated pyrite blebs, manganese oxide on fracture surfaces and minor limonite.

Sample Number:	Grid East:	E	Grid North:	N	Type: Specimen	Dimension: 20 by 20 by 10 cm
G284978	UTM:	600345 E	UTM:	6992928 N	Sample Width:	Abundance:
TL 138	Elevation:	m				

Rock Sample DescriptionsProject: Dawson GoldProperty: TL

Comments: Bleached, chalcedony float. Specimen sample. Same as previous.

Sample Number:	Grid East:	E	Grid North:	N	Type: Specimen	Dimension: 12 by 20 by 8 cm.
G284979	UTM:	600355 E	UTM:	6993170 N	Sample Width:	Abundance:
TL 139	Elevation:	m				

Comments: Specimen sample of silicified, pink to tank gneiss or medium to fine grained intrusive. Rusty pitted areas with limonite.

Sample Number:	Grid East:	E	Grid North:	N	Type: Composite	Dimension:
G284980	UTM:	600368 E	UTM:	6993269 N	Sample Width: 20 pc/ 10 m	Abundance:
TL 141	Elevation:	m				

Comments: Angular, blocky felsenmeener around corner. Abundant for over 50 m. Silicified gneiss, fine to medium grained intrusive. Trace pyrite with abundant ankerite. Calcium carbonate precipitate.

Sample Number:	Grid East:	E	Grid North:	N	Type: Specimen	Dimension: 20 by 30 by 10 cm
G284981	UTM:	594402 E	UTM:	6987233 N	Sample Width:	Abundance:
TL 23	Elevation:	m				

Comments: Specimen sample of medium grained intrusive. Magnetite, chlorite, actinolite and potassium feldspar. Moderate alignment of minerals. Black, burnt weathered surface.

Sample Number:	Grid East:	E	Grid North:	N	Type: Specimen	Dimension: 10 by 20 cm
G284982	UTM:	594260 E	UTM:	6987180 N	Sample Width:	Abundance:
TL 23	Elevation:	m				

Comments: White quartz vein material with abundant limonite fractures. No visible sulphides.

Sample Number:	Grid East:	E	Grid North:	N	Type: Composite	Dimension:
G284983	UTM:	594223 E	UTM:	6987177 N	Sample Width: 12 pc/ 2 m	Abundance:
TL 23	Elevation:	m				

Comments: Composite sample of platy, blocky, moderately sucrosic, tan to brown fine grained intrusive. Could be altered gneiss. Hosts relict pyrite specks, pits and limonite. 12 pieces over 2 m.

Sample Number:	Grid East:	E	Grid North:	N	Type: Specimen	Dimension: 5 by 10 by 3 cm
G284984	UTM:	594124 E	UTM:	6987195 N	Sample Width:	Abundance: Rare
TL 23	Elevation:	m				

Comments: Limonitic boxwork and moderate banding. No rep sample due to size.

Rock Sample DescriptionsProject: Dawson GoldProperty: TL

Sample Number:	Grid East:	E	Grid North:	N	Type: Specimen	Dimension: 6 by 12 by 18 cm
G284985	UTM:	593939 E	UTM:	6987025 N	Sample Width:	Abundance:
TL 52	Elevation:	m				

Comments: Specimen sample of quartz vein with orange limonite fractures and abundant black manganese oxide dendrites. Rare disseminated black sulphide (?).

Sample Number:	Grid East:	E	Grid North:	N	Type: Chip	Dimension:
G284986	UTM:	593669 E	UTM:	6986832 N	Sample Width: over 1 m	Abundance:
TL 52	Elevation:	m				

Comments: Fine grained, silicified intrusive dyke. Minor disseminated pyrite.

Sample Number:	Grid East:	E	Grid North:	N	Type: Grab	Dimension:
G284987	UTM:	593350 E	UTM:	6986717 N	Sample Width: 3 m	Abundance:
TL 52	Elevation:	m				

Comments: Grab sample over three metres. Dark blue, sucrosic, fine grained quartzite (meta sed). Abundant carbonate fractures, limonite and rusty bands.

Sample Number:	Grid East:	E	Grid North:	N	Type: Specimen	Dimension:
G284988	UTM:	593256 E	UTM:	6986748 N	Sample Width:	Abundance:
TL 51	Elevation:	m				

Comments: One piece of quartz vein with ankerite, manganese oxide and secondary iron oxide mineralization. Abundant bugs and trace pyrite. Very fine black sulphide. Interesting specimen.

Sample Number:	Grid East:	E	Grid North:	N	Type: Chip	Dimension:
G284989	UTM:	591901 E	UTM:	6986875 N	Sample Width: 0.5 m	Abundance:
TL 78	Elevation:	m				

Comments: Chip sample over 0.5 m in situ quartz vein with abundant limonite and ankerite. Hairline fractures within clear to grey crystalline quartz.

Sample Number:	Grid East:	E	Grid North:	N	Type: Grab	Dimension:
G284990	UTM:	591801 E	UTM:	6986945 N	Sample Width: 5 pc/ 2 m	Abundance: rare.
TL 105	Elevation:	m				

Comments: Grab sample from push pile on switchback corner. Epidote-garnet assemblage. Minor black sulphide and rusty maroon pits. Layers of chlorite altered biotite cut through sample.

Sample Number:	Grid East:	E	Grid North:	N	Type: Specimen	Dimension: 10 by 20 by 6 cm
G284991	UTM:	591973 E	UTM:	6986621 N	Sample Width:	Abundance: rare
TL 104	Elevation:	m				

Comments: Rare specimen of red to maroon stained/coated white quartz vein with abundant fractures. Dark sulphides. Unique piece of vein material.

Rock Sample Descriptions

Project: Dawson Gold

Property: TL

APPENDIX III
CERTIFICATES OF ANALYSIS



ALS Chemex

EXCELLENCE IN ANALYTICAL CHEMISTRY

ALS Canada Ltd.

2103 Dollarton Hwy
North Vancouver BC V7H 0A7

Phone: 604 984 0221 Fax: 604 984 0218 www.alschemex.com

ATAC RESOURCES LTD.
C/O ARCHER, CATHRO & ASSOCIATES (1981)
LIMITED
1016-510 W HASTINGS ST
VANCOUVER BC V6B 1L8

Page: 1
Finalized Date: 7-OCT-2009
Account: RCM

CERTIFICATE VA09105392

Project: TL

P.O. No.:

This report is for 200 Soil samples submitted to our lab in Vancouver, BC, Canada on 22-SEP-2009.

The following have access to data associated with this certificate:

AL ARCHER
BILL WENGZYNOWSKI

DOUG EATON

JOAN MARIACHER

SAMPLE PREPARATION

ALS CODE	DESCRIPTION
WEI-21	Received Sample Weight
LOG-22	Sample login - Rcd w/o BarCode
SCR-41	Screen to -180um and save both

ANALYTICAL PROCEDURES

ALS CODE	DESCRIPTION	INSTRUMENT
Au-ICP21	Au 30g FA ICP-AES Finish	ICP-AES
ME-ICP41	35 Element Aqua Regia ICP-AES	ICP-AES

To: ATAC RESOURCES LTD.
ATTN: AL ARCHER
C/O ARCHER, CATHRO & ASSOCIATES (1981) LIMITED
1016-510 W HASTINGS ST
VANCOUVER BC V6B 1L8

This is the Final Report and supersedes any preliminary report with this certificate number. Results apply to samples as submitted. All pages of this report have been checked and approved for release.

Signature:

Colin Ramshaw, Vancouver Laboratory Manager



ALS Chemex

EXCELLENCE IN ANALYTICAL CHEMISTRY

ALS Canada Ltd.

2103 Dollarton Hwy
North Vancouver BC V7H 0A7

Phone: 604 984 0221 Fax: 604 984 0218 www.alschemex.com

J: ATAC RESOURCES LTD.
C/O ARCHER, CATHRO & ASSOCIATES (1981)
LIMITED
1016-510 W HASTINGS ST
VANCOUVER BC V6B 1L8

Project: TL

Page: 2 - A
Total Pages: 6 (A - C)
Finalized Date: 7-OCT-2009
Account: RCM

CERTIFICATE OF ANALYSIS VA09105392

Sample Description	Method Analyte Units LOR	WEI-21	Au-ICP21	ME-ICP41	ME-ICP41	ME-ICP41	ME-ICP41	ME-ICP41	ME-ICP41	ME-ICP41	ME-ICP41	ME-ICP41	ME-ICP41	ME-ICP41	ME-ICP41	
		Recvd Wt. kg	Au ppm	Ag ppm	Al %	As ppm	B ppm	Ba ppm	Be ppm	Bi ppm	Ca %	Cd ppm	Co ppm	Cr ppm	Cu ppm	Fe %
		0.02	0.001	0.2	0.01	2	10	10	0.5	2	0.01	0.5	1	1	0.01	
CC71080		0.22	0.009	<0.2	2.01	5	<10	350	<0.5	<2	0.40	<0.5	12	30	17	3.28
CC71081		0.22	0.005	<0.2	1.89	4	<10	660	<0.5	<2	0.80	<0.5	15	34	20	2.95
CC71082		0.22	0.004	<0.2	2.39	7	<10	530	0.5	<2	0.47	<0.5	12	33	42	3.35
CC71083		0.22	0.009	<0.2	1.88	4	<10	370	<0.5	<2	0.49	<0.5	12	51	32	2.91
CC71084		0.20	0.006	<0.2	2.02	7	<10	340	<0.5	<2	0.64	<0.5	11	30	52	3.01
CC71085		0.16	0.002	<0.2	1.61	8	<10	250	<0.5	<2	0.54	<0.5	14	26	33	2.62
CC71086		0.22	0.001	<0.2	0.86	<2	<10	220	<0.5	<2	2.01	<0.5	17	22	50	4.18
CC71087		0.22	0.011	<0.2	1.81	11	<10	260	<0.5	<2	0.65	<0.5	18	42	39	3.74
CC71088		0.26	0.002	<0.2	2.19	5	<10	280	0.5	<2	0.81	<0.5	14	51	27	3.43
CC71089		0.26	0.006	<0.2	2.47	3	<10	260	0.6	<2	0.79	<0.5	18	97	32	3.93
CC71090		0.14	0.001	<0.2	1.98	4	<10	240	<0.5	<2	0.39	<0.5	15	39	20	3.22
CC71091		0.24	0.001	<0.2	2.07	6	<10	330	0.5	<2	0.66	<0.5	13	52	22	3.14
CC71092		0.24	0.003	<0.2	2.06	7	<10	260	<0.5	<2	0.52	<0.5	11	40	22	3.41
CC71093		0.20	<0.001	<0.2	1.94	6	<10	290	0.5	<2	0.59	<0.5	11	35	27	3.01
CC71094		0.24	0.004	<0.2	2.12	8	<10	320	0.5	<2	0.68	<0.5	14	40	28	3.49
CC71095		0.16	0.003	<0.2	1.43	9	<10	140	<0.5	<2	0.22	<0.5	6	25	16	2.73
CC71096		0.20	<0.001	<0.2	2.94	8	<10	270	0.5	<2	0.30	<0.5	18	68	26	4.47
CC71097		0.18	<0.001	<0.2	2.73	6	<10	340	0.9	<2	0.43	<0.5	25	100	55	5.60
CC71098		0.26	0.002	<0.2	2.91	10	<10	220	0.7	<2	0.32	<0.5	15	57	30	4.13
CC71099		0.30	0.003	<0.2	2.37	7	<10	620	0.9	<2	0.59	<0.5	14	52	34	3.91
CC71100		0.22	0.008	<0.2	2.33	5	<10	460	0.6	<2	0.66	<0.5	19	44	22	4.07
CC71149		0.36	0.009	<0.2	2.04	7	<10	480	<0.5	<2	0.45	<0.5	12	35	21	3.16
CC71150		0.28	0.004	<0.2	2.08	3	<10	620	<0.5	<2	0.27	<0.5	11	21	34	3.77
CC71151		0.34	0.003	<0.2	2.01	6	<10	300	<0.5	<2	0.23	<0.5	9	32	23	3.17
CC71152		0.28	<0.001	<0.2	2.56	4	<10	400	<0.5	<2	0.22	<0.5	14	25	35	4.08
CC71153		0.38	0.005	<0.2	2.15	7	<10	270	<0.5	<2	0.26	<0.5	13	36	33	3.49
CC71154		0.34	0.003	<0.2	2.37	11	<10	220	<0.5	<2	0.14	<0.5	9	34	21	3.88
CC71155		0.26	<0.001	<0.2	2.31	8	<10	200	<0.5	<2	0.31	<0.5	17	34	43	4.26
CC71156		0.34	0.002	<0.2	2.29	27	<10	250	<0.5	<2	0.15	<0.5	10	34	45	3.78
CC71157		0.38	0.001	<0.2	1.98	7	<10	220	<0.5	<2	0.28	<0.5	11	25	31	3.53
CC71158		0.34	0.002	<0.2	2.17	7	<10	220	<0.5	<2	0.34	<0.5	14	29	38	4.02
CC71159		0.40	0.018	<0.2	1.87	6	<10	180	<0.5	<2	0.45	<0.5	13	21	36	3.98
CC71160		0.26	0.005	<0.2	1.67	11	<10	140	<0.5	<2	0.26	<0.5	11	25	38	3.55
CC71161		0.34	0.009	<0.2	1.90	7	<10	200	<0.5	<2	0.44	<0.5	13	25	49	3.42
CC71162		0.24	0.005	<0.2	1.16	4	<10	100	<0.5	<2	0.22	<0.5	4	21	11	1.87
CC71163		0.34	0.005	<0.2	1.46	5	<10	150	<0.5	<2	0.24	<0.5	6	27	14	2.34
CC71164		0.38	0.006	<0.2	1.40	7	<10	130	<0.5	<2	0.24	<0.5	12	27	11	2.89
CC71165		0.32	0.003	<0.2	1.37	5	<10	150	<0.5	<2	0.27	<0.5	8	26	14	2.68
CC71166		0.36	0.003	<0.2	1.46	5	<10	140	<0.5	<2	0.24	<0.5	7	24	10	2.32
CC71167		0.22	0.006	<0.2	1.52	5	<10	150	<0.5	<2	0.26	<0.5	6	26	12	2.33



ALS Chemex

EXCELLENCE IN ANALYTICAL CHEMISTRY

ALS Canada Ltd.

2103 Dollarton Hwy
North Vancouver BC V7H 0A7

Phone: 604 984 0221 Fax: 604 984 0218 www.alschemex.com

ATAC RESOURCES LTD.
C/O ARCHER, CATHRO & ASSOCIATES (1981)
LIMITED
1016-510 W HASTINGS ST
VANCOUVER BC V6B 1L8

Page: 2 - B
Total Pages: 6 (A - C)
Finalized Date: 7-OCT-2009
Account: RCM

Project: TL

CERTIFICATE OF ANALYSIS VA09105392

Sample Description	Method Analyte Units LOR	ME-ICP41	ME-ICP41	ME-ICP41	ME-ICP41	ME-ICP41	ME-ICP41	ME-ICP41	ME-ICP41	ME-ICP41	ME-ICP41	ME-ICP41	ME-ICP41	ME-ICP41	ME-ICP41	
		Ga ppm	Hg ppm	K %	La ppm	Mg %	Mn ppm	Mo ppm	Na %	Ni ppm	P ppm	Pb ppm	S %	Sb ppm	Sc ppm	Sr ppm
CC71080		10	<1	0.04	10	0.75	291	1	0.01	18	480	6	0.01	<2	5	23
CC71081		<10	1	0.04	10	0.78	643	1	0.02	20	710	6	0.04	<2	5	34
CC71082		10	<1	0.06	10	0.73	293	1	0.01	20	740	7	0.03	<2	6	24
CC71083		10	<1	0.04	10	0.82	372	1	0.02	21	660	6	0.03	<2	5	24
CC71084		10	1	0.05	10	0.71	203	<1	0.02	19	690	6	0.05	<2	6	30
CC71085		<10	1	0.04	10	0.61	695	1	0.02	14	690	6	0.05	<2	4	26
CC71086		<10	<1	0.12	10	1.15	880	1	0.01	19	630	3	0.07	2	9	31
CC71087		<10	1	0.12	20	1.04	792	1	0.02	24	870	9	0.02	<2	7	41
CC71088		10	<1	0.05	10	1.01	741	1	0.02	22	500	8	0.02	<2	6	35
CC71089		10	<1	0.05	10	1.49	657	<1	0.01	32	480	11	0.01	<2	9	34
CC71090		<10	1	0.05	10	0.78	639	1	0.01	19	320	12	0.01	<2	4	25
CC71091		10	1	0.05	10	0.90	606	1	0.02	24	570	9	0.02	<2	6	32
CC71092		10	<1	0.06	10	0.82	471	1	0.02	22	460	8	0.02	<2	5	28
CC71093		10	<1	0.05	10	0.69	476	1	0.02	20	510	8	0.02	2	5	34
CC71094		10	<1	0.05	10	0.85	654	1	0.02	22	730	8	0.04	<2	6	35
CC71095		10	<1	0.05	10	0.36	230	2	0.02	13	290	8	0.02	<2	3	17
CC71096		10	<1	0.04	10	1.26	577	1	0.01	27	240	9	0.01	<2	8	24
CC71097		10	<1	0.07	10	1.01	964	<1	0.01	36	660	7	0.01	<2	13	19
CC71098		<10	<1	0.06	10	0.85	447	1	0.01	29	440	10	0.01	<2	8	22
CC71099		10	<1	0.08	30	0.74	534	1	0.01	26	450	11	0.01	2	14	27
CC71100		<10	<1	0.05	20	1.05	1040	1	0.01	21	670	10	0.03	<2	9	33
CC71149		10	<1	0.06	10	0.74	418	1	0.01	17	510	10	0.01	<2	5	24
CC71150		10	<1	0.38	10	1.00	340	1	0.01	11	390	35	0.01	<2	7	22
CC71151		10	1	0.06	10	0.60	286	1	0.01	15	390	10	0.01	<2	5	21
CC71152		10	<1	0.31	<10	1.10	331	1	<0.01	11	480	7	<0.01	<2	4	19
CC71153		10	<1	0.06	10	0.82	429	1	0.01	20	340	8	0.01	<2	5	19
CC71154		10	<1	0.07	10	0.61	342	1	0.01	17	550	11	0.01	<2	4	12
CC71155		10	1	0.05	<10	1.13	834	1	0.01	17	300	6	<0.01	<2	5	27
CC71156		10	<1	0.09	10	0.77	300	1	0.01	20	270	8	0.02	<2	5	15
CC71157		10	<1	0.05	10	0.72	357	1	0.01	12	270	6	<0.01	<2	5	16
CC71158		10	<1	0.05	10	0.78	458	1	0.02	15	330	5	0.01	<2	8	17
CC71159		10	<1	0.05	10	0.73	419	<1	0.02	10	380	5	<0.01	<2	8	22
CC71160		10	<1	0.05	<10	0.64	270	1	0.02	13	320	5	0.01	<2	5	16
CC71161		10	<1	0.06	10	0.76	224	1	0.02	14	570	5	0.02	<2	7	20
CC71162		<10	<1	0.04	10	0.42	133	1	0.01	9	500	8	0.03	<2	2	15
CC71163		<10	<1	0.04	10	0.50	192	1	0.01	13	560	10	0.03	<2	3	17
CC71164		<10	1	0.05	10	0.55	678	1	0.01	14	470	12	0.01	<2	3	16
CC71165		<10	<1	0.05	10	0.51	415	1	0.01	13	650	13	0.02	<2	3	18
CC71166		10	<1	0.05	10	0.45	337	1	0.01	12	550	18	0.02	<2	3	17
CC71167		<10	<1	0.05	10	0.49	206	1	0.02	13	590	21	0.03	<2	3	19



ALS Chemex

EXCELLENCE IN ANALYTICAL CHEMISTRY

ALS Canada Ltd.

2103 Dollarton Hwy

North Vancouver BC V7H 0A7

Phone: 604 984 0221 Fax: 604 984 0218 www.alschemex.com

ATAC RESOURCES LTD.

C/O ARCHER, CATHRO & ASSOCIATES (1981)

LIMITED

1016-510 W HASTINGS ST

VANCOUVER BC V6B 1L8

Project: TL

Page: 2 - C

Total Pages: 6 (A - C)

Finalized Date: 7-OCT-2009

Account: RCM

CERTIFICATE OF ANALYSIS VA09105392

Sample Description	Method Analyte Units LOR	ME-ICP41	ME-ICP41	ME-ICP41	ME-ICP41	ME-ICP41	ME-ICP41	ME-ICP41
		Th	Ti	Ti	U	V	W	Zn
		ppm	%	ppm	ppm	ppm	ppm	ppm
		20	0.01	10	10	1	10	2
CC71080		<20	0.08	<10	<10	82	<10	51
CC71081		<20	0.07	<10	<10	67	<10	57
CC71082		<20	0.08	<10	<10	80	<10	67
CC71083		<20	0.08	<10	<10	69	<10	55
CC71084		<20	0.07	<10	<10	74	<10	65
CC71085		<20	0.06	<10	<10	66	<10	60
CC71086		<20	<0.01	<10	<10	28	<10	92
CC71087		<20	0.09	<10	<10	70	<10	97
CC71088		<20	0.08	<10	<10	73	<10	68
CC71089		<20	0.09	<10	<10	87	<10	73
CC71090		<20	0.07	<10	<10	74	<10	65
CC71091		<20	0.07	<10	<10	70	<10	64
CC71092		<20	0.08	<10	<10	75	<10	68
CC71093		<20	0.06	<10	<10	66	<10	58
CC71094		<20	0.06	<10	<10	73	<10	68
CC71095		<20	0.09	<10	<10	77	<10	40
CC71096		<20	0.04	<10	<10	97	<10	70
CC71097		<20	0.03	<10	<10	136	<10	71
CC71098		<20	0.06	<10	<10	85	<10	74
CC71099		<20	0.04	<10	<10	81	<10	72
CC71100		<20	0.04	<10	<10	82	<10	73
CC71149		<20	0.08	<10	<10	70	<10	58
CC71150		<20	0.18	<10	<10	93	<10	97
CC71151		<20	0.11	<10	<10	74	<10	56
CC71152		<20	0.19	<10	<10	100	<10	79
CC71153		<20	0.11	<10	<10	81	<10	73
CC71154		<20	0.10	<10	<10	93	<10	71
CC71155		<20	0.13	<10	<10	107	<10	71
CC71156		<20	0.12	<10	<10	100	<10	62
CC71157		<20	0.11	<10	<10	101	<10	55
CC71158		<20	0.11	<10	<10	115	<10	61
CC71159		<20	0.10	<10	<10	119	<10	63
CC71160		<20	0.12	<10	<10	104	<10	60
CC71161		<20	0.10	<10	<10	105	<10	72
CC71162		<20	0.06	<10	<10	32	<10	49
CC71163		<20	0.06	<10	<10	50	<10	57
CC71164		<20	0.09	<10	<10	79	<10	64
CC71165		<20	0.08	<10	<10	63	<10	59
CC71166		<20	0.07	<10	<10	49	<10	57
CC71167		<20	0.08	<10	<10	51	<10	59



ALS Chemex

EXCELLENCE IN ANALYTICAL CHEMISTRY

ALS Canada Ltd.

2103 Dollarton Hwy

North Vancouver BC V7H 0A7

Phone: 604 984 0221 Fax: 604 984 0218 www.alschemex.com

ATAC RESOURCES LTD.

C/O ARCHER, CATHRO & ASSOCIATES (1981)

LIMITED

1016-510 W HASTINGS ST

VANCOUVER BC V6B 1L8

Project: TL

Page: 3 - A

Total Pages: 6 (A - C)

Finalized Date: 7-OCT-2009

Account: RCM

CERTIFICATE OF ANALYSIS VA09105392

Sample Description	Method Analyte Units LOR	WEI-21	Au-ICP21	ME-ICP41	ME-ICP41	ME-ICP41	ME-ICP41	ME-ICP41	ME-ICP41	ME-ICP41	ME-ICP41	ME-ICP41	ME-ICP41	ME-ICP41	ME-ICP41	ME-ICP41
		Recvd Wt. kg	Au ppm	Ag ppm	Al %	As ppm	B ppm	Ba ppm	Be ppm	Bi ppm	Ca %	Cd ppm	Co ppm	Cr ppm	Cu ppm	Fe %
		0.02	0.001	0.2	0.01	2	10	10	0.5	2	0.01	0.5	1	1	1	0.01
CC71168		0.18	0.004	<0.2	1.33	2	<10	200	<0.5	<2	0.25	<0.5	6	22	9	1.89
CC71169		0.24	0.006	<0.2	1.32	2	<10	180	<0.5	<2	0.23	<0.5	5	23	10	2.04
CC71170		0.12	0.002	<0.2	1.30	4	<10	170	<0.5	<2	0.26	<0.5	6	23	8	2.05
CC71171		0.20	0.004	<0.2	1.30	5	<10	170	<0.5	<2	0.22	<0.5	6	23	12	2.13
CC71172		0.26	0.006	<0.2	1.22	5	<10	120	<0.5	<2	0.22	<0.5	6	21	9	2.12
CC71173		0.22	0.003	<0.2	1.31	5	<10	150	<0.5	<2	0.20	<0.5	6	23	11	2.41
CC71174		0.14	0.005	<0.2	1.18	2	<10	120	<0.5	<2	0.20	<0.5	4	21	11	1.84
CC71175		0.32	0.004	<0.2	1.48	6	<10	160	<0.5	<2	0.25	<0.5	5	26	11	2.64
CC71176		0.20	0.005	<0.2	1.34	3	<10	140	<0.5	<2	0.18	<0.5	4	24	11	1.85
CC71177		0.26	0.005	<0.2	1.17	3	<10	130	<0.5	<2	0.23	<0.5	5	21	11	1.83
CC71178		0.40	0.010	<0.2	1.99	6	<10	190	<0.5	<2	0.51	<0.5	18	44	46	3.60
CC71179		0.34	0.002	<0.2	2.08	4	<10	140	<0.5	<2	0.28	<0.5	12	41	37	3.57
CC71180		0.28	0.002	<0.2	1.94	5	<10	170	<0.5	<2	0.36	<0.5	11	31	34	3.24
CC71181		0.32	0.003	<0.2	1.95	5	<10	180	<0.5	<2	0.32	<0.5	12	28	30	2.96
CC71182		0.36	0.002	<0.2	1.82	8	<10	220	<0.5	<2	0.40	<0.5	11	36	34	3.06
CC71183		0.26	0.002	<0.2	2.12	10	<10	260	<0.5	<2	0.28	<0.5	11	41	39	3.43
CC71184		0.30	0.005	<0.2	1.88	3	<10	210	<0.5	<2	0.40	<0.5	13	33	41	3.44
CC71185		0.22	0.003	<0.2	2.02	8	<10	140	<0.5	<2	0.21	<0.5	11	30	30	3.38
CC71186		0.34	0.010	<0.2	1.96	7	<10	230	<0.5	<2	0.35	<0.5	10	31	32	3.25
CC71187		0.32	0.005	<0.2	1.73	4	<10	160	<0.5	<2	0.33	<0.5	10	23	58	3.60
CC71188		0.24	0.008	<0.2	1.59	3	<10	200	<0.5	<2	0.30	<0.5	10	22	27	2.89
CC71189		0.26	0.028	<0.2	1.84	4	<10	360	<0.5	<2	0.43	<0.5	10	25	25	3.16
CC71190		0.24	0.007	<0.2	2.11	3	<10	440	<0.5	<2	0.48	<0.5	12	37	30	3.44
CC71191		0.28	0.006	<0.2	2.06	4	<10	290	<0.5	<2	0.41	<0.5	11	32	20	3.12
CC71192		0.22	0.006	<0.2	2.07	5	<10	390	<0.5	<2	0.50	<0.5	11	31	24	3.36
CC71193		0.36	0.005	<0.2	2.64	14	<10	320	0.6	<2	0.26	<0.5	14	38	37	3.91
CC71194		0.24	0.008	<0.2	2.44	4	<10	380	<0.5	3	0.53	<0.5	13	25	23	4.53
CC71195		0.40	0.006	<0.2	1.51	5	<10	190	<0.5	<2	0.33	<0.5	14	28	31	4.34
CC71196		0.32	0.004	0.3	1.82	5	<10	300	<0.5	<2	0.53	<0.5	12	30	34	3.51
CC71197		0.28	0.003	0.7	2.24	7	<10	340	0.5	2	0.70	<0.5	14	31	44	3.60
CC71198		0.30	0.003	0.2	1.95	6	<10	280	<0.5	<2	0.63	<0.5	12	27	29	2.91
CC71199		0.20	0.004	<0.2	2.12	6	<10	310	<0.5	<2	0.50	<0.5	11	29	29	2.99
CC71200		0.14	0.005	0.4	2.13	7	<10	300	<0.5	<2	0.91	<0.5	17	27	33	3.28
CC71201		0.20	0.004	<0.2	1.91	8	<10	230	<0.5	<2	0.37	<0.5	9	26	20	3.42
CC71202		0.42	0.017	<0.2	1.80	9	<10	210	<0.5	<2	0.35	<0.5	9	25	25	2.87
CC71203		0.38	0.007	<0.2	1.85	7	<10	180	<0.5	<2	0.27	<0.5	8	28	31	2.69
CC71204		0.28	0.004	0.2	1.62	4	<10	160	<0.5	<2	0.25	<0.5	6	24	27	2.47
CC71205		0.42	0.002	<0.2	1.76	8	<10	140	<0.5	<2	0.32	<0.5	8	28	26	2.91
CC71206		0.36	0.003	<0.2	2.00	11	<10	140	<0.5	<2	0.26	<0.5	9	36	26	3.10
CC71207		0.36	0.007	<0.2	1.99	6	<10	130	<0.5	<2	0.34	<0.5	13	56	34	3.02



ALS Chemex

EXCELLENCE IN ANALYTICAL CHEMISTRY

ALS Canada Ltd.

2103 Dollarton Hwy
North Vancouver BC V7H 0A7

Phone: 604 984 0221 Fax: 604 984 0218 www.alschemex.com

O: ATAC RESOURCES LTD.

C/O ARCHER, CATHRO & ASSOCIATES (1981)

LIMITED

1016-510 W HASTINGS ST

VANCOUVER BC V6B 1L8

Project: TL

Page: 3 - B

Total # Pages: 6 (A - C)

Finalized Date: 7-OCT-2009

Account: RCM

CERTIFICATE OF ANALYSIS VA09105392

Sample Description	Method Analyte Units LOR	ME-ICP41	ME-ICP41	ME-ICP41	ME-ICP41	ME-ICP41	ME-ICP41	ME-ICP41	ME-ICP41	ME-ICP41	ME-ICP41	ME-ICP41	ME-ICP41	ME-ICP41	ME-ICP41	
		Ga	Hg	K	La	Mg	Mn	Mo	Na	Ni	P	Pb	S	Sb	Sc	Sr
		ppm 10	ppm 1	% 0.01	ppm 10	% 0.01	ppm 5	ppm 1	% 0.01	ppm 1	ppm 10	ppm 2	% 0.01	ppm 2	ppm 1	ppm 1
CC71168		<10	<1	0.05	10	0.38	173	1	0.01	11	510	20	0.03	<2	3	19
CC71169		10	<1	0.04	10	0.37	135	1	0.01	11	530	19	0.03	<2	3	17
CC71170		<10	<1	0.04	10	0.37	241	2	0.01	11	570	20	0.03	<2	3	19
CC71171		<10	<1	0.06	10	0.37	196	1	0.01	11	620	33	0.03	<2	2	17
CC71172		<10	1	0.05	10	0.38	244	1	0.01	11	520	20	0.01	<2	3	15
CC71173		10	1	0.05	10	0.37	254	1	0.01	10	480	20	0.03	<2	2	15
CC71174		10	<1	0.05	10	0.33	127	1	0.01	9	520	17	0.03	2	2	15
CC71175		10	<1	0.06	10	0.44	168	1	0.01	13	590	16	0.03	<2	3	18
CC71176		10	<1	0.04	10	0.36	120	1	<0.01	10	480	14	0.03	<2	2	15
CC71177		<10	1	0.04	10	0.38	156	1	0.01	10	550	10	0.03	<2	3	17
CC71178		10	1	0.06	10	0.97	532	1	0.02	22	500	5	0.03	2	8	36
CC71179		10	<1	0.04	<10	0.82	330	1	0.01	19	330	5	0.01	<2	6	22
CC71180		<10	<1	0.04	10	0.69	293	1	0.02	16	310	5	0.01	<2	5	25
CC71181		10	<1	0.06	10	0.57	377	1	0.01	14	370	6	0.01	<2	5	23
CC71182		10	1	0.05	10	0.71	392	1	0.01	18	370	6	<0.01	2	6	27
CC71183		10	1	0.06	10	0.67	382	1	0.01	19	390	9	0.01	<2	5	24
CC71184		10	<1	0.07	10	0.84	351	1	0.01	18	500	6	<0.01	<2	5	25
CC71185		10	1	0.04	10	0.60	288	1	0.01	18	370	7	<0.01	<2	3	17
CC71186		10	1	0.04	10	0.70	303	1	0.01	16	410	7	<0.01	<2	6	24
CC71187		10	<1	0.03	<10	0.67	266	1	0.03	11	480	8	0.01	<2	5	18
CC71188		<10	<1	0.08	10	0.63	275	1	0.01	11	550	6	0.01	<2	3	20
CC71189		<10	<1	0.05	10	0.59	344	1	0.02	13	530	7	0.01	<2	5	24
CC71190		10	1	0.04	10	0.79	370	1	0.01	16	620	7	0.01	<2	6	33
CC71191		<10	<1	0.04	10	0.67	350	1	0.01	16	480	6	0.01	<2	5	24
CC71192		10	<1	0.04	10	0.64	460	1	0.01	14	670	6	0.02	<2	6	26
CC71193		10	1	0.05	10	0.73	388	1	0.01	25	440	8	<0.01	<2	6	19
CC71194		10	<1	0.06	10	1.40	416	1	0.01	13	920	5	0.02	2	8	25
CC71195		10	<1	0.07	10	0.43	553	1	0.01	19	440	6	0.01	6	6	18
CC71196		10	1	0.06	10	0.55	515	<1	0.01	20	630	4	0.02	3	9	28
CC71197		10	<1	0.05	10	0.66	545	<1	0.02	20	600	8	0.02	4	9	31
CC71198		10	1	0.05	10	0.57	426	<1	0.01	16	580	5	0.02	3	6	29
CC71199		10	<1	0.05	10	0.61	377	<1	0.02	17	690	6	0.03	<2	7	29
CC71200		10	<1	0.04	10	0.61	842	<1	0.02	17	910	5	0.06	<2	9	46
CC71201		10	<1	0.04	10	0.60	214	<1	0.01	13	610	7	0.02	<2	6	26
CC71202		10	<1	0.05	10	0.57	201	<1	0.01	13	610	8	0.01	<2	5	27
CC71203		10	<1	0.04	10	0.52	196	<1	0.01	14	360	6	0.01	<2	5	36
CC71204		10	1	0.04	10	0.40	170	<1	0.01	10	260	7	0.01	<2	4	23
CC71205		10	1	0.04	10	0.58	224	<1	0.01	14	300	5	0.02	<2	5	29
CC71206		10	<1	0.04	10	0.56	208	<1	0.01	17	370	5	0.02	<2	5	23
CC71207		10	1	0.04	10	0.81	315	<1	0.01	27	300	5	0.01	<2	5	50



ALS Chemex

EXCELLENCE IN ANALYTICAL CHEMISTRY

ALS Canada Ltd.

2103 Dollarton Hwy

North Vancouver BC V7H 0A7

Phone: 604 984 0221 Fax: 604 984 0218 www.alschemex.com

ATAC RESOURCES LTD.

C/O ARCHER, CATHRO & ASSOCIATES (1981)

LIMITED

1016-510 W HASTINGS ST

VANCOUVER BC V6B 1L8

Project: TL

Page: 3 - C

Total # pages: 6 (A - C)

Finalized Date: 7-OCT-2009

Account: RCM

CERTIFICATE OF ANALYSIS VA09105392

Sample Description	Method Analyte Units LOR	ME-ICP41	ME-ICP41	ME-ICP41	ME-ICP41	ME-ICP41	ME-ICP41	ME-ICP41
		Th	Ti	Ti	U	V	W	Zn
		ppm 20	% 0.01	ppm 10	ppm 10	ppm 1	ppm 10	ppm 2
CC71168		<20	0.06	<10	<10	35	<10	50
CC71169		<20	0.06	<10	<10	41	<10	48
CC71170		<20	0.06	<10	<10	52	<10	50
CC71171		<20	0.06	<10	<10	38	<10	49
CC71172		<20	0.07	<10	<10	43	<10	47
CC71173		<20	0.07	<10	<10	57	<10	46
CC71174		<20	0.06	<10	<10	36	<10	43
CC71175		<20	0.08	<10	<10	52	<10	54
CC71176		<20	0.06	<10	<10	33	<10	43
CC71177		<20	0.06	<10	<10	33	<10	44
CC71178		<20	0.10	<10	<10	87	<10	74
CC71179		<20	0.11	<10	<10	92	<10	58
CC71180		<20	0.11	<10	<10	83	<10	56
CC71181		<20	0.11	<10	<10	77	<10	52
CC71182		<20	0.11	<10	<10	75	<10	60
CC71183		<20	0.11	<10	<10	88	<10	62
CC71184		<20	0.14	<10	<10	86	<10	68
CC71185		<20	0.10	<10	<10	78	<10	58
CC71186		<20	0.10	<10	<10	79	<10	63
CC71187		<20	0.12	<10	<10	98	<10	56
CC71188		<20	0.11	<10	<10	66	<10	65
CC71189		<20	0.08	<10	<10	72	<10	66
CC71190		<20	0.10	<10	<10	84	<10	73
CC71191		<20	0.10	<10	<10	77	<10	63
CC71192		<20	0.07	<10	<10	74	<10	56
CC71193		<20	0.06	<10	<10	78	<10	68
CC71194		<20	0.02	<10	<10	78	<10	79
CC71195		<20	0.04	<10	<10	70	<10	67
CC71196		<20	0.05	<10	<10	68	<10	65
CC71197		<20	0.05	<10	<10	81	<10	65
CC71198		<20	0.06	<10	<10	70	<10	55
CC71199		<20	0.06	<10	<10	72	<10	65
CC71200		<20	0.07	<10	<10	86	<10	62
CC71201		<20	0.08	<10	<10	83	<10	63
CC71202		<20	0.08	<10	<10	68	<10	66
CC71203		<20	0.08	<10	<10	63	<10	47
CC71204		<20	0.09	<10	<10	67	<10	49
CC71205		<20	0.11	<10	<10	85	<10	57
CC71206		<20	0.10	<10	<10	74	<10	54
CC71207		<20	0.10	<10	<10	71	<10	77



ALS Chemex

EXCELLENCE IN ANALYTICAL CHEMISTRY

ALS Canada Ltd.

2103 Dollarton Hwy

North Vancouver BC V7H 0A7

Phone: 604 984 0221 Fax: 604 984 0218 www.alschemex.com

J: ATAC RESOURCES LTD.

C/O ARCHER, CATHRO & ASSOCIATES (1981)

LIMITED

1016-510 W HASTINGS ST

VANCOUVER BC V6B 1L8

Project: TL

Page: 4 - A

Total #Pages: 6 (A - C)

Finalized Date: 7-OCT-2009

Account: RCM

CERTIFICATE OF ANALYSIS VA09105392

Sample Description	Method Analyte Units LOR	WEI-21	Au-ICP21	ME-ICP41	ME-ICP41	ME-ICP41	ME-ICP41	ME-ICP41	ME-ICP41	ME-ICP41	ME-ICP41	ME-ICP41	ME-ICP41	ME-ICP41	ME-ICP41	ME-ICP41
		Recvd Wt. kg	Au ppm	Ag ppm	Al %	As ppm	B ppm	Ba ppm	Be ppm	Bi ppm	Ca %	Cd ppm	Co ppm	Cr ppm	Cu ppm	Fe %
		0.02	0.001	0.2	0.01	2	10	10	0.5	2	0.01	0.5	1	1	1	0.01
CC71208		0.28	0.003	<0.2	1.84	9	<10	130	<0.5	<2	0.34	<0.5	13	28	64	3.15
CC71209		0.24	<0.001	0.2	1.92	11	<10	100	<0.5	<2	0.34	<0.5	12	19	97	3.43
CC71210		0.38	0.075	0.2	2.17	5	<10	230	<0.5	<2	0.49	<0.5	19	32	54	3.77
CC71211		0.44	0.049	0.2	1.84	7	<10	210	<0.5	<2	0.46	<0.5	16	29	52	3.32
CC71212		0.22	0.003	<0.2	1.26	3	<10	120	<0.5	<2	0.49	<0.5	11	18	20	2.28
CC71213		0.24	0.005	<0.2	1.03	5	<10	90	<0.5	<2	0.21	<0.5	4	16	19	1.94
CC71214		0.26	0.006	<0.2	1.27	6	<10	140	<0.5	<2	0.22	<0.5	6	20	12	1.98
CC71215		0.28	0.005	<0.2	1.15	7	<10	110	<0.5	<2	0.17	<0.5	4	19	8	1.85
CC71216		0.18	0.003	0.2	1.41	6	<10	170	<0.5	<2	0.19	<0.5	5	23	14	2.21
CC71217		0.24	0.002	<0.2	1.61	7	<10	170	<0.5	<2	0.21	<0.5	9	26	11	2.92
CC71218		0.22	0.007	<0.2	1.32	7	<10	130	<0.5	<2	0.21	<0.5	6	23	12	2.20
CC71219		0.22	0.003	<0.2	1.11	5	<10	110	<0.5	<2	0.18	<0.5	3	18	10	1.56
CC71220		0.12	0.004	<0.2	1.09	5	<10	100	<0.5	<2	0.18	<0.5	3	18	11	1.64
CC71221		0.10	0.005	<0.2	1.36	5	<10	120	<0.5	<2	0.22	<0.5	5	23	10	1.62
CC71222		0.22	0.009	<0.2	1.43	7	<10	130	<0.5	2	0.21	<0.5	5	25	12	2.06
CC71223		0.20	0.009	<0.2	1.22	5	<10	170	<0.5	<2	0.31	<0.5	11	19	17	2.34
CC71224		0.36	0.007	<0.2	1.57	7	<10	170	<0.5	<2	0.40	<0.5	9	24	28	2.59
CC71225		0.30	0.004	<0.2	1.62	5	<10	170	<0.5	2	0.48	<0.5	11	23	38	2.93
CC71226		0.28	0.004	0.2	1.95	4	<10	160	<0.5	<2	0.47	<0.5	12	29	29	2.96
CC71227		0.20	0.002	0.2	2.12	9	<10	140	<0.5	<2	0.41	<0.5	10	30	24	3.41
CC71228		0.36	0.002	<0.2	1.93	7	<10	150	<0.5	<2	0.51	<0.5	11	28	31	3.25
CC71229		0.22	0.004	<0.2	2.12	7	<10	170	<0.5	<2	0.61	<0.5	12	34	37	3.31
CC71230		0.20	0.008	<0.2	1.93	6	<10	170	<0.5	<2	0.42	<0.5	11	34	30	2.87
CC71231		0.28	0.019	0.2	1.86	6	<10	180	<0.5	<2	0.41	<0.5	10	36	29	2.81
CC71232		0.18	0.006	<0.2	1.57	5	<10	160	<0.5	<2	0.36	<0.5	11	25	18	2.70
CC71233		0.24	0.003	<0.2	1.61	2	<10	170	<0.5	<2	0.29	<0.5	8	23	15	2.57
CC71234		0.28	0.004	0.7	1.70	<2	<10	230	<0.5	<2	1.34	<0.5	11	26	64	3.26
CC71235		0.16	0.003	0.3	1.71	5	<10	300	<0.5	<2	1.47	<0.5	13	21	38	3.52
CC71236		0.24	0.004	0.2	2.09	8	<10	280	<0.5	<2	0.62	<0.5	13	38	19	3.47
CC71237		0.18	0.003	0.2	1.99	6	<10	480	<0.5	<2	1.26	<0.5	13	29	23	3.10
CC71238		0.24	0.002	<0.2	2.11	5	<10	460	<0.5	<2	0.71	<0.5	12	36	31	3.72
CC71239		0.44	0.004	<0.2	2.10	2	<10	270	<0.5	<2	0.51	<0.5	12	80	25	3.37
CC71240		0.32	0.003	<0.2	1.98	5	<10	230	0.5	<2	0.36	<0.5	10	36	20	2.92
CC71241		0.30	0.002	<0.2	2.24	10	<10	180	0.6	<2	0.26	<0.5	8	29	18	3.37
CC71242		0.36	0.005	<0.2	2.46	8	<10	150	<0.5	<2	0.26	<0.5	10	34	20	3.55
CC71243		0.36	0.001	<0.2	2.70	5	<10	120	<0.5	<2	0.43	<0.5	13	29	21	3.88
CC71244		0.46	0.002	0.2	2.42	5	<10	230	0.5	<2	0.55	<0.5	13	34	29	3.26
CC71245		0.38	0.002	<0.2	2.31	6	<10	180	<0.5	<2	0.46	<0.5	11	35	21	3.15
CC71246		0.32	0.003	<0.2	2.33	6	<10	200	<0.5	<2	0.49	<0.5	12	35	22	3.36
CC71247		0.26	0.001	<0.2	2.21	3	<10	220	0.5	<2	0.43	<0.5	12	31	22	3.09



ALS Chemex

EXCELLENCE IN ANALYTICAL CHEMISTRY

ALS Canada Ltd.

2103 Dollarton Hwy
North Vancouver BC V7H 0A7

Phone: 604 984 0221 Fax: 604 984 0218 www.alschemex.com

O: ATAC RESOURCES LTD.
C/O ARCHER, CATHRO & ASSOCIATES (1981)
LIMITED
1016-510 W HASTINGS ST
VANCOUVER BC V6B 1L8

Project: TL

Page: 4 - B
Total Pages: 6 (A - C)
Finalized Date: 7-OCT-2009
Account: RCM

CERTIFICATE OF ANALYSIS VA09105392

Sample Description	Method Analyte Units LOR	ME-ICP41	ME-ICP41	ME-ICP41	ME-ICP41	ME-ICP41	ME-ICP41	ME-ICP41	ME-ICP41	ME-ICP41	ME-ICP41	ME-ICP41	ME-ICP41	ME-ICP41	ME-ICP41	
		Ga ppm	Hg ppm	K %	La ppm	Mg %	Mn ppm	Mo ppm	Na %	Ni ppm	P ppm	Pb ppm	S %	Sb ppm	Sc ppm	Sr ppm
CC71208		10	<1	0.04	10	0.69	287	<1	0.02	17	480	2	0.02	<2	5	29
CC71209		10	<1	0.04	<10	0.59	250	<1	0.02	12	340	3	0.01	<2	4	24
CC71210		10	<1	0.05	10	0.91	512	<1	0.02	20	540	6	0.03	3	8	38
CC71211		<10	1	0.04	10	0.69	392	<1	0.02	18	560	6	0.02	<2	6	32
CC71212		<10	<1	0.03	<10	0.55	542	<1	0.01	10	640	2	0.02	<2	5	26
CC71213		<10	<1	0.04	10	0.34	161	<1	<0.01	8	540	11	0.02	<2	3	14
CC71214		10	1	0.04	10	0.37	145	<1	<0.01	11	500	13	0.02	<2	3	17
CC71215		<10	<1	0.05	10	0.33	126	<1	<0.01	9	430	11	0.03	<2	2	14
CC71216		10	<1	0.05	10	0.35	160	<1	0.01	11	630	18	0.04	<2	2	16
CC71217		10	1	0.06	10	0.46	394	<1	0.01	14	560	17	0.02	<2	3	17
CC71218		10	<1	0.04	10	0.35	213	<1	<0.01	11	530	11	0.02	<2	2	17
CC71219		<10	<1	0.03	10	0.27	83	<1	<0.01	9	530	8	0.04	<2	2	15
CC71220		<10	<1	0.03	10	0.25	72	<1	<0.01	8	510	7	0.05	<2	2	16
CC71221		<10	<1	0.04	10	0.36	104	<1	<0.01	12	470	8	0.03	<2	2	18
CC71222		<10	<1	0.04	10	0.39	123	<1	<0.01	12	500	10	0.03	<2	2	17
CC71223		10	<1	0.05	10	0.46	430	<1	0.01	11	540	8	0.04	<2	3	20
CC71224		<10	<1	0.04	10	0.55	184	<1	0.02	13	650	6	0.02	<2	5	31
CC71225		10	<1	0.04	10	0.62	225	<1	0.02	13	700	6	0.03	<2	7	35
CC71226		10	<1	0.04	10	0.63	585	<1	0.02	15	400	7	0.02	<2	7	42
CC71227		10	<1	0.05	10	0.66	347	<1	0.02	16	470	5	0.02	<2	6	46
CC71228		10	<1	0.03	10	0.74	356	<1	0.02	15	500	3	0.01	<2	7	54
CC71229		10	1	0.04	10	0.79	408	<1	0.02	18	520	6	0.02	<2	8	56
CC71230		10	<1	0.03	10	0.72	270	<1	0.02	18	520	4	0.02	<2	6	46
CC71231		<10	<1	0.04	10	0.72	260	<1	0.02	18	530	4	0.01	<2	6	40
CC71232		10	1	0.03	10	0.56	415	<1	0.03	14	640	8	0.02	<2	4	33
CC71233		<10	<1	0.03	10	0.48	179	<1	0.02	12	630	9	0.02	<2	3	21
CC71234		10	1	0.06	10	0.68	536	<1	0.03	16	610	4	0.06	<2	9	45
CC71235		<10	<1	0.06	10	0.70	689	<1	0.03	15	750	4	0.06	<2	8	54
CC71236		10	<1	0.04	10	0.85	457	<1	0.02	18	400	5	0.02	<2	7	30
CC71237		<10	1	0.04	10	0.81	990	<1	0.03	14	710	5	0.06	<2	6	52
CC71238		10	1	0.06	10	0.80	564	<1	0.03	18	750	5	0.02	<2	8	36
CC71239		10	1	0.04	10	1.04	446	<1	0.02	22	690	6	0.01	<2	6	39
CC71240		10	1	0.03	10	0.56	340	<1	0.02	18	210	9	0.01	<2	6	23
CC71241		10	<1	0.06	10	0.56	297	<1	0.02	15	260	13	0.01	<2	4	22
CC71242		10	1	0.07	10	0.74	287	<1	0.02	19	240	9	0.01	<2	4	21
CC71243		10	1	0.03	10	1.16	377	<1	0.02	13	300	8	0.01	<2	4	37
CC71244		10	<1	0.04	10	0.98	379	<1	0.03	19	500	10	0.01	<2	5	37
CC71245		10	<1	0.05	10	0.84	336	<1	0.03	18	500	9	0.02	<2	4	33
CC71246		10	1	0.05	10	0.88	541	<1	0.03	18	480	12	0.01	<2	5	35
CC71247		10	<1	0.04	10	0.76	405	<1	0.03	17	460	12	0.02	<2	4	33



ALS Chemex

EXCELLENCE IN ANALYTICAL CHEMISTRY

ALS Canada Ltd.

2103 Dollarton Hwy
North Vancouver BC V7H 0A7

Phone: 604 984 0221 Fax: 604 984 0218 www.alschemex.com

ATAC RESOURCES LTD.
C/O ARCHER, CATHRO & ASSOCIATES (1981)
LIMITED
1016-510 W HASTINGS ST
VANCOUVER BC V6B 1L8

Project: TL

Page: 4 - C
Total Pages: 6 (A - C)
Finalized Date: 7-OCT-2009
Account: RCM

CERTIFICATE OF ANALYSIS VA09105392

Sample Description	Method Analyte Units LOR	ME-ICP41	ME-ICP41	ME-ICP41	ME-ICP41	ME-ICP41	ME-ICP41	ME-ICP41
		Th	Ti	Tl	U	V	W	Zn
		ppm 20	% 0.01	ppm 10	ppm 10	ppm 1	ppm 10	ppm 2
CC71208		<20	0.10	<10	<10	80	<10	76
CC71209		<20	0.11	<10	<10	94	<10	82
CC71210		<20	0.11	<10	<10	87	<10	76
CC71211		<20	0.10	<10	<10	79	<10	73
CC71212		<20	0.07	<10	<10	57	<10	57
CC71213		<20	0.06	<10	<10	37	<10	41
CC71214		<20	0.07	<10	<10	42	<10	47
CC71215		<20	0.06	<10	<10	39	<10	43
CC71216		<20	0.06	<10	<10	38	<10	45
CC71217		<20	0.08	<10	<10	59	<10	59
CC71218		<20	0.07	<10	<10	52	<10	45
CC71219		<20	0.05	<10	<10	28	<10	32
CC71220		<20	0.05	<10	<10	27	<10	29
CC71221		<20	0.06	<10	<10	36	<10	46
CC71222		<20	0.07	<10	<10	50	<10	47
CC71223		<20	0.07	<10	<10	52	<10	49
CC71224		<20	0.09	<10	<10	63	<10	55
CC71225		<20	0.09	<10	<10	72	<10	61
CC71226		<20	0.09	<10	<10	81	<10	60
CC71227		<20	0.11	<10	<10	100	<10	64
CC71228		<20	0.11	<10	<10	88	<10	63
CC71229		<20	0.10	<10	<10	86	<10	66
CC71230		<20	0.10	<10	<10	72	<10	62
CC71231		<20	0.10	<10	<10	70	<10	63
CC71232		<20	0.07	<10	<10	70	<10	60
CC71233		<20	0.06	<10	<10	63	<10	54
CC71234		<20	0.03	<10	<10	79	<10	56
CC71235		<20	0.02	<10	<10	69	<10	72
CC71236		<20	0.05	<10	<10	80	<10	63
CC71237		<20	0.04	<10	<10	63	<10	64
CC71238		<20	0.06	<10	<10	68	<10	71
CC71239		<20	0.10	<10	<10	75	<10	71
CC71240		<20	0.09	<10	<10	69	<10	45
CC71241		<20	0.10	<10	<10	79	<10	43
CC71242		<20	0.09	<10	<10	78	<10	50
CC71243		<20	0.14	<10	<10	80	<10	58
CC71244		<20	0.13	<10	<10	71	<10	65
CC71245		<20	0.12	<10	<10	69	<10	61
CC71246		<20	0.11	<10	<10	71	<10	64
CC71247		<20	0.10	<10	<10	67	<10	53



ALS Chemex

EXCELLENCE IN ANALYTICAL CHEMISTRY

ALS Canada Ltd.

2103 Dollarton Hwy
North Vancouver BC V7H 0A7

Phone: 604 984 0221 Fax: 604 984 0218 www.alschemex.com

ATAC RESOURCES LTD.
C/O ARCHER, CATHRO & ASSOCIATES (1981)
LIMITED
1016-510 W HASTINGS ST
VANCOUVER BC V6B 1L8

Project: TL

Page: 5 - A
Total # Pages: 6 (A - C)
Finalized Date: 7-OCT-2009
Account: RCM

CERTIFICATE OF ANALYSIS VA09105392

Sample Description	Method Analyte Units LOR	WEI-21	Au-ICP21	ME-ICP41	ME-ICP41	ME-ICP41	ME-ICP41	ME-ICP41	ME-ICP41	ME-ICP41	ME-ICP41	ME-ICP41	ME-ICP41	ME-ICP41	ME-ICP41	ME-ICP41
		Recvd Wt. kg	Au ppm	Ag ppm	Al %	As ppm	B ppm	Ba ppm	Be ppm	Bi ppm	Ca %	Cd ppm	Co ppm	Cr ppm	Cu ppm	Fe %
		0.02	0.001	0.2	0.01	2	10	10	0.5	2	0.01	0.5	1	1	1	0.01
CC71248		0.38	0.001	0.2	2.22	3	<10	220	0.5	<2	0.51	<0.5	14	32	23	3.10
CC71249		0.26	0.004	0.2	2.72	3	<10	230	0.7	<2	0.46	<0.5	12	35	29	3.37
CC71250		0.22	0.006	<0.2	2.98	4	<10	320	0.6	<2	0.81	<0.5	14	36	25	3.57
CC71251		0.18	0.008	0.3	2.48	4	<10	470	0.6	<2	0.81	<0.5	13	40	27	3.09
CC71252		0.24	0.004	<0.2	1.83	2	<10	190	<0.5	<2	0.35	<0.5	7	33	14	2.46
CC71253		0.22	0.003	<0.2	1.76	2	<10	210	<0.5	<2	0.50	<0.5	9	38	11	2.53
CC71254		0.16	0.003	<0.2	1.94	5	<10	170	<0.5	<2	0.39	<0.5	10	31	13	3.31
CC71255		0.18	0.005	0.2	1.74	4	<10	180	<0.5	<2	0.35	<0.5	10	26	15	2.62
CC71256		0.26	0.004	<0.2	1.76	3	<10	140	<0.5	<2	0.36	<0.5	9	25	13	2.84
CC71257		0.20	0.004	<0.2	1.89	4	<10	250	<0.5	<2	0.36	<0.5	12	29	18	2.83
CC71258		0.22	0.003	<0.2	1.91	<2	<10	180	<0.5	<2	0.35	<0.5	9	31	18	2.77
CC71259		0.22	0.004	0.2	1.55	<2	<10	140	<0.5	<2	0.26	<0.5	7	25	10	2.15
CC71260		0.22	0.003	<0.2	1.81	3	<10	180	<0.5	<2	0.32	<0.5	12	28	15	3.15
CC71261		0.18	0.004	<0.2	1.51	<2	<10	130	<0.5	<2	0.25	<0.5	5	26	11	2.01
CC71262		0.24	0.007	<0.2	2.09	<2	<10	190	<0.5	<2	0.35	<0.5	11	35	20	3.56
CC71263		0.24	0.005	0.2	2.25	6	<10	240	<0.5	<2	0.37	<0.5	11	39	27	4.28
CC71264		0.18	0.003	0.2	2.39	5	<10	260	<0.5	<2	0.47	<0.5	9	41	25	3.72
CC71265		0.26	0.004	<0.2	2.78	2	<10	310	0.6	<2	0.49	<0.5	19	51	52	4.05
CC71266		0.20	0.007	0.2	2.43	6	<10	290	<0.5	<2	0.41	<0.5	14	38	38	3.30
CC71267		0.24	0.005	<0.2	2.45	6	<10	220	0.5	<2	0.33	<0.5	13	44	38	3.46
CC71268		0.24	0.005	<0.2	2.16	5	<10	180	<0.5	<2	0.36	<0.5	17	39	55	3.51
CC71269		0.24	0.006	<0.2	1.76	4	<10	410	0.5	<2	0.29	<0.5	12	51	30	3.08
CC71270		0.24	0.003	<0.2	2.25	5	<10	250	0.5	<2	0.30	<0.5	12	43	30	3.34
CC71271		0.18	0.010	<0.2	1.75	10	<10	510	0.5	<2	0.19	<0.5	11	33	19	3.10
CC71272		0.20	0.003	0.2	2.30	8	<10	530	0.6	<2	0.84	<0.5	11	37	25	3.35
CC71273		0.22	0.005	<0.2	2.32	9	<10	430	0.5	<2	0.42	<0.5	12	35	20	3.35
CC71274		0.18	0.003	<0.2	2.24	8	<10	280	<0.5	<2	0.34	<0.5	11	34	19	3.23
CC71275		0.20	0.005	<0.2	2.15	7	<10	260	0.5	<2	0.54	<0.5	11	35	20	3.14
CC71276		0.18	0.005	0.2	2.21	6	<10	250	0.6	2	0.26	<0.5	10	37	20	3.23
CC71277		0.20	0.008	<0.2	2.13	9	<10	190	<0.5	<2	0.36	<0.5	9	36	18	3.59
CC71278		0.24	0.005	<0.2	2.16	6	<10	250	0.5	<2	0.60	<0.5	12	45	30	3.07
CC71279		0.22	0.004	<0.2	1.82	5	<10	230	<0.5	<2	0.53	<0.5	9	35	27	2.77
CC71280		0.24	0.005	<0.2	1.85	8	<10	240	<0.5	<2	0.52	<0.5	9	36	28	2.87
CC71281		0.30	0.004	<0.2	2.04	6	<10	280	0.5	<2	0.60	<0.5	11	37	32	2.86
CC71282		0.22	0.004	<0.2	1.65	7	<10	220	<0.5	<2	0.48	<0.5	9	35	16	2.65
CC71283		0.18	0.005	0.2	1.66	7	<10	270	<0.5	<2	0.49	<0.5	12	33	25	2.88
CC71284		0.12	0.004	<0.2	1.48	8	<10	230	<0.5	2	0.33	<0.5	7	27	11	2.82
CC71285		0.14	0.004	<0.2	1.59	4	<10	290	<0.5	<2	0.46	<0.5	8	28	15	2.26
CC71286		0.18	0.008	0.2	1.72	10	<10	240	<0.5	<2	0.59	<0.5	14	25	25	3.43
CC71287		0.24	0.006	<0.2	1.89	9	<10	320	<0.5	<2	0.50	<0.5	13	38	31	3.43



ALS Chemex

EXCELLENCE IN ANALYTICAL CHEMISTRY

ALS Canada Ltd.

2103 Dollarton Hwy
North Vancouver BC V7H 0A7

Phone: 604 984 0221 Fax: 604 984 0218 www.alschemex.com

ATAK RESOURCES LTD.
C/O ARCHER, CATHRO & ASSOCIATES (1981)
LIMITED
1016-510 W HASTINGS ST
VANCOUVER BC V6B 1L8

Project: TL

Page: 5 - B
Total # Pages: 6 (A - C)
Finalized Date: 7-OCT-2009
Account: RCM

CERTIFICATE OF ANALYSIS VA09105392

Sample Description	Method Analyte Units LOR	ME-ICP41	ME-ICP41	ME-ICP41	ME-ICP41	ME-ICP41	ME-ICP41	ME-ICP41	ME-ICP41	ME-ICP41	ME-ICP41	ME-ICP41	ME-ICP41	ME-ICP41	ME-ICP41	ME-ICP41
		Ga ppm 10	Hg ppm 1	K % 0.01	La ppm 10	Mg % 0.01	Mn ppm 5	Mo ppm 1	Na % 0.01	Ni ppm 1	P ppm 10	Pb ppm 2	S % 0.01	Sb ppm 2	Sc ppm 1	Sr ppm 1
CC71248		10	<1	0.05	10	0.80	562	<1	0.02	16	380	10	0.01	2	4	38
CC71249		10	1	0.05	10	0.75	450	<1	0.03	17	330	12	0.02	2	5	38
CC71250		10	<1	0.06	20	0.99	543	<1	0.03	19	610	7	0.04	<2	6	51
CC71251		10	<1	0.06	30	0.70	837	<1	0.03	21	830	12	0.07	<2	7	46
CC71252		10	1	0.04	10	0.60	198	<1	0.02	14	710	8	0.06	<2	5	27
CC71253		10	1	0.04	10	0.75	339	<1	0.02	16	750	9	0.05	<2	4	32
CC71254		10	1	0.04	10	0.70	457	<1	0.02	14	830	9	0.05	<2	5	29
CC71255		10	1	0.04	10	0.63	425	<1	0.02	15	710	7	0.04	<2	4	24
CC71256		10	1	0.03	10	0.72	299	<1	0.02	12	630	6	0.03	<2	4	21
CC71257		10	1	0.04	10	0.70	488	<1	0.02	16	700	8	0.03	<2	4	23
CC71258		10	1	0.04	10	0.78	264	<1	0.02	16	670	7	0.03	<2	4	22
CC71259		10	<1	0.07	10	0.59	261	<1	0.02	11	600	8	0.03	<2	3	18
CC71260		10	<1	0.11	10	0.82	511	<1	0.02	13	740	7	0.02	<2	3	21
CC71261		<10	<1	0.04	10	0.48	142	<1	0.02	13	540	7	0.04	<2	2	17
CC71262		10	1	0.06	10	0.79	245	<1	0.02	20	620	9	0.02	<2	4	22
CC71263		10	<1	0.07	20	0.80	241	<1	0.03	24	580	9	0.04	<2	6	25
CC71264		10	1	0.09	20	0.81	269	<1	0.02	23	650	8	0.06	<2	5	30
CC71265		10	1	0.18	40	1.10	792	<1	0.03	30	860	10	0.02	<2	7	27
CC71266		<10	1	0.12	20	0.76	396	<1	0.03	26	790	8	0.04	<2	5	29
CC71267		10	1	0.08	10	0.92	433	<1	0.02	27	620	9	0.01	<2	5	25
CC71268		10	<1	0.08	20	1.14	441	<1	<0.01	25	800	9	0.01	<2	4	21
CC71269		10	<1	0.05	30	0.84	375	<1	0.01	23	210	9	0.01	<2	5	24
CC71270		10	1	0.05	20	0.92	429	<1	0.01	24	360	11	0.01	2	6	25
CC71271		10	<1	0.05	30	0.47	449	<1	0.01	19	260	9	0.01	<2	6	15
CC71272		10	1	0.05	20	0.62	560	<1	0.02	21	460	13	0.02	3	6	33
CC71273		10	<1	0.04	10	0.68	598	<1	0.01	20	520	7	0.01	<2	6	28
CC71274		10	<1	0.04	10	0.64	483	<1	<0.01	19	300	8	0.01	<2	5	24
CC71275		10	1	0.04	10	0.88	630	<1	0.01	19	700	7	0.02	<2	5	45
CC71276		10	1	0.04	10	0.63	595	<1	0.01	17	320	11	0.01	<2	4	28
CC71277		10	<1	0.05	10	0.64	344	<1	<0.01	19	370	9	0.01	<2	4	25
CC71278		10	<1	0.04	10	0.93	378	<1	0.02	24	550	7	0.02	<2	6	45
CC71279		10	1	0.04	10	0.69	354	<1	0.01	21	580	7	0.01	<2	5	36
CC71280		10	1	0.04	10	0.72	336	<1	0.02	22	580	7	0.01	<2	5	37
CC71281		10	<1	0.04	10	0.71	410	<1	0.01	23	580	6	0.02	2	5	40
CC71282		10	1	0.04	10	0.70	230	<1	0.01	19	780	6	0.03	<2	5	28
CC71283		10	<1	0.04	10	0.63	349	<1	0.01	20	890	4	0.04	<2	6	28
CC71284		10	1	0.03	10	0.42	191	<1	<0.01	14	600	5	0.05	<2	3	22
CC71285		<10	<1	0.03	10	0.50	246	<1	0.01	15	810	4	0.04	<2	4	28
CC71286		10	1	0.04	10	0.75	357	<1	0.01	16	760	4	0.02	<2	6	22
CC71287		10	<1	0.05	10	0.72	343	<1	0.01	24	680	6	0.02	<2	7	28



ALS Chemex

EXCELLENCE IN ANALYTICAL CHEMISTRY

ALS Canada Ltd.

2103 Dollarton Hwy

North Vancouver BC V7H 0A7

Phone: 604 984 0221 Fax: 604 984 0218 www.alschemex.com

ATAC RESOURCES LTD.

C/O ARCHER, CATHRO & ASSOCIATES (1981)

LIMITED

1016-510 W HASTINGS ST

VANCOUVER BC V6B 1L8

Project: TL

Page: 5 - C

Total Pages: 6 (A - C)

Finalized Date: 7-OCT-2009

Account: RCM

CERTIFICATE OF ANALYSIS VA09105392

Sample Description	Method Analyte Units LOR	ME-ICP41	ME-ICP41	ME-ICP41	ME-ICP41	ME-ICP41	ME-ICP41	ME-ICP41
		Th	Ti	Ti	U	V	W	Zn
		ppm	%	ppm	ppm	ppm	ppm	ppm
		20	0.01	10	10	1	10	2
CC71248		<20	0.12	<10	<10	68	<10	55
CC71249		<20	0.12	<10	<10	75	<10	55
CC71250		<20	0.13	<10	<10	73	<10	62
CC71251		<20	0.05	<10	<10	61	<10	77
CC71252		<20	0.06	<10	<10	53	<10	58
CC71253		<20	0.06	<10	<10	45	<10	66
CC71254		<20	0.07	<10	<10	80	<10	67
CC71255		<20	0.08	<10	<10	56	<10	61
CC71256		<20	0.09	<10	<10	78	<10	65
CC71257		<20	0.08	<10	<10	67	<10	68
CC71258		<20	0.08	<10	<10	63	<10	66
CC71259		<20	0.07	<10	<10	48	<10	61
CC71260		<20	0.10	<10	<10	74	<10	76
CC71261		<20	0.07	<10	<10	51	<10	53
CC71262		<20	0.12	<10	<10	72	<10	85
CC71263		<20	0.12	<10	<10	74	<10	77
CC71264		<20	0.11	<10	<10	67	<10	71
CC71265		<20	0.13	<10	<10	82	<10	94
CC71266		<20	0.09	<10	<10	66	<10	73
CC71267		<20	0.13	<10	<10	73	<10	78
CC71268		<20	0.13	<10	<10	74	<10	77
CC71269		<20	0.09	<10	<10	60	<10	61
CC71270		<20	0.10	<10	<10	66	<10	64
CC71271		<20	0.03	<10	<10	63	<10	47
CC71272		<20	0.04	<10	<10	73	<10	60
CC71273		<20	0.06	<10	<10	75	<10	62
CC71274		<20	0.07	<10	<10	75	<10	56
CC71275		<20	0.09	<10	<10	68	<10	67
CC71276		<20	0.09	<10	<10	87	<10	58
CC71277		<20	0.10	<10	<10	91	<10	56
CC71278		<20	0.12	<10	<10	65	<10	78
CC71279		<20	0.11	<10	<10	61	<10	64
CC71280		<20	0.11	<10	<10	63	<10	62
CC71281		<20	0.10	<10	<10	62	<10	64
CC71282		<20	0.06	<10	<10	66	<10	68
CC71283		<20	0.06	<10	<10	64	<10	66
CC71284		<20	0.05	<10	<10	60	<10	50
CC71285		<20	0.05	<10	<10	52	<10	52
CC71286		<20	0.06	<10	<10	76	<10	56
CC71287		<20	0.06	<10	<10	78	<10	58



ALS Chemex

EXCELLENCE IN ANALYTICAL CHEMISTRY

ALS Canada Ltd.

2103 Dollarton Hwy
North Vancouver BC V7H 0A7

Phone: 604 984 0221 Fax: 604 984 0218 www.alschemex.com

J: ATAC RESOURCES LTD.
C/O ARCHER, CATHRO & ASSOCIATES (1981)
LIMITED
1016-510 W HASTINGS ST
VANCOUVER BC V6B 1L8

Project: TL

Page: 6 - A
Total # Pages: 6 (A - C)
Finalized Date: 7-OCT-2009
Account: RCM

CERTIFICATE OF ANALYSIS VA09105392

Sample Description	Method Analyte Units LOR	WEI-21	Au-ICP21	ME-ICP41	ME-ICP41	ME-ICP41	ME-ICP41	ME-ICP41	ME-ICP41	ME-ICP41	ME-ICP41	ME-ICP41	ME-ICP41	ME-ICP41	ME-ICP41	ME-ICP41
		Recvd Wt. kg	Au ppm	Ag ppm	Al %	As ppm	B ppm	Ba ppm	Be ppm	Bi ppm	Ca %	Cd ppm	Co ppm	Cr ppm	Cu ppm	Fe %
CC71288		0.28	0.005	<0.2	1.79	8	<10	340	<0.5	<2	0.39	<0.5	9	29	24	2.89
CC71289		0.24	0.054	<0.2	2.03	5	<10	350	<0.5	<2	0.41	<0.5	10	32	25	2.93
CC71290		0.28	0.009	<0.2	2.08	7	<10	300	<0.5	<2	0.36	<0.5	10	38	26	3.11
CC71291		0.18	0.004	0.2	2.10	8	<10	180	0.5	<2	0.28	<0.5	11	42	26	3.13
CC71292		0.16	0.002	<0.2	2.15	9	<10	120	<0.5	<2	0.15	<0.5	9	32	14	3.56
CC71293		0.28	0.006	<0.2	1.90	10	<10	250	<0.5	<2	0.55	<0.5	13	32	25	2.98
CC71294		0.24	0.005	<0.2	1.98	8	<10	340	0.6	<2	0.56	<0.5	13	32	30	2.96
CC71295		0.22	0.006	<0.2	1.79	7	<10	220	<0.5	<2	0.67	<0.5	13	33	15	3.06
CC71296		0.16	0.004	<0.2	1.68	8	<10	310	0.5	<2	2.16	<0.5	11	28	20	2.71
CC71297		0.20	0.004	<0.2	1.73	5	<10	260	<0.5	<2	0.66	<0.5	10	35	17	2.82
CC71298		0.20	0.006	<0.2	1.82	7	<10	260	<0.5	<2	0.36	<0.5	11	36	22	2.97
CC71299		0.22	0.005	0.2	1.83	8	<10	220	<0.5	<2	0.38	<0.5	12	37	21	3.04
CC71300		0.18	0.006	<0.2	1.81	6	<10	240	<0.5	2	0.41	<0.5	10	35	21	2.95
CC71301		0.20	0.006	<0.2	2.01	7	<10	260	0.5	<2	0.38	<0.5	12	40	28	3.22
CC71302		0.18	0.011	<0.2	1.92	6	<10	280	<0.5	2	0.44	<0.5	11	36	20	3.27
CC71303		0.16	0.003	<0.2	1.75	4	<10	270	<0.5	2	0.31	<0.5	9	33	26	3.03
CC71304		0.18	0.003	<0.2	1.99	6	<10	310	0.6	<2	0.21	<0.5	11	36	32	3.49
CC71305		0.16	0.003	<0.2	1.76	4	<10	300	<0.5	<2	0.28	<0.5	9	28	26	3.49
CC71306		0.20	0.004	<0.2	2.39	7	<10	270	<0.5	<2	0.19	<0.5	10	34	13	3.79
CC71307		0.18	0.002	<0.2	1.40	7	<10	110	<0.5	<2	0.18	<0.5	10	25	29	3.18
CC71308		0.18	0.004	<0.2	2.16	2	<10	350	0.5	<2	0.45	<0.5	14	48	50	3.25
CC71309		0.22	0.003	<0.2	2.10	3	<10	270	<0.5	<2	0.48	<0.5	14	44	26	3.41
CC71310		0.22	0.004	<0.2	2.17	6	<10	230	<0.5	<2	0.38	<0.5	14	41	34	3.77
CC71311		0.24	0.006	<0.2	2.04	7	<10	190	<0.5	<2	0.32	<0.5	13	38	23	3.46
CC71312		0.24	0.005	<0.2	1.80	3	<10	180	<0.5	<2	0.30	<0.5	11	35	16	2.70
CC71313		0.22	0.004	<0.2	1.53	2	<10	140	<0.5	<2	0.27	<0.5	7	31	13	2.47
CC71314		0.16	0.005	<0.2	1.36	2	<10	140	<0.5	<2	0.27	<0.5	5	27	10	1.97
CC71315		0.18	0.003	<0.2	1.33	<2	<10	130	<0.5	<2	0.23	<0.5	5	25	11	2.10
CC71316		0.16	0.003	<0.2	1.73	<2	<10	160	<0.5	<2	0.34	<0.5	8	34	12	2.42
CC71317		0.22	0.003	<0.2	1.80	3	<10	160	<0.5	<2	0.41	<0.5	9	34	14	2.81
CC71318		0.22	0.004	<0.2	2.07	3	<10	190	<0.5	<2	0.43	<0.5	11	41	15	2.82
CC71319		0.22	0.003	<0.2	2.16	5	<10	190	<0.5	<2	0.45	<0.5	13	37	13	3.48
CC71320		0.20	0.004	<0.2	2.15	3	<10	240	<0.5	<2	0.46	<0.5	16	40	26	3.54
CC71321		0.20	0.003	<0.2	1.74	2	<10	210	<0.5	<2	0.71	<0.5	15	31	12	3.57
CC71322		0.18	0.004	<0.2	1.78	2	<10	330	<0.5	<2	1.10	<0.5	12	33	32	2.82
CC71323		0.20	0.007	<0.2	2.07	6	<10	310	0.5	<2	0.49	<0.5	17	54	49	4.16
CC71324		0.16	0.003	<0.2	1.86	7	<10	120	<0.5	<2	0.22	<0.5	12	36	21	3.74
CC71325		0.24	0.003	<0.2	2.54	5	<10	170	0.5	<2	0.15	<0.5	16	23	52	4.02
CC71326		0.16	0.001	<0.2	2.71	10	<10	200	0.5	<2	0.16	<0.5	11	42	20	3.49
CC71327		0.18	<0.001	<0.2	2.61	15	<10	220	0.5	<2	0.14	<0.5	15	31	57	4.45



ALS Chemex

EXCELLENCE IN ANALYTICAL CHEMISTRY

ALS Canada Ltd.

2103 Dollarton Hwy
North Vancouver BC V7H 0A7

Phone: 604 984 0221 Fax: 604 984 0218 www.alschemex.com

O: ATAC RESOURCES LTD.
C/O ARCHER, CATHRO & ASSOCIATES (1981)
LIMITED
1016-510 W HASTINGS ST
VANCOUVER BC V6B 1L8

Page: 6 - B
Total # Pages: 6 (A - C)
Finalized Date: 7-OCT-2009
Account: RCM

Project: TL

CERTIFICATE OF ANALYSIS VA09105392

Sample Description	Method	ME-ICP41	ME-ICP41	ME-ICP41	ME-ICP41	ME-ICP41	ME-ICP41	ME-ICP41	ME-ICP41	ME-ICP41	ME-ICP41	ME-ICP41	ME-ICP41	ME-ICP41	ME-ICP41	ME-ICP41
	Analyte Units LOR	Ga ppm	Hg ppm	K %	La ppm	Mg %	Mn ppm	Mo ppm	Na %	Ni ppm	P ppm	Pb ppm	S %	Sb ppm	Sc ppm	Sr ppm
CC71288		10	<1	0.04	10	0.62	287	<1	0.01	16	540	6	0.01	2	5	25
CC71289		10	1	0.04	10	0.65	269	<1	0.01	16	510	5	0.01	<2	6	23
CC71290		10	1	0.04	10	0.73	278	<1	0.01	18	470	8	0.01	<2	6	25
CC71291		10	<1	0.04	10	0.73	401	<1	<0.01	23	270	4	0.01	<2	5	26
CC71292		10	<1	0.04	10	0.47	295	<1	<0.01	19	400	8	0.02	<2	3	16
CC71293		10	<1	0.04	10	0.77	560	<1	0.01	20	690	7	0.01	<2	5	37
CC71294		10	<1	0.04	20	0.70	499	<1	0.02	23	820	7	0.03	<2	6	35
CC71295		10	<1	0.04	10	0.80	632	<1	0.01	16	550	7	0.02	<2	4	39
CC71296		10	1	0.03	20	1.23	699	<1	0.02	18	780	10	0.06	<2	4	45
CC71297		10	1	0.04	10	0.69	342	<1	0.01	17	580	7	0.03	<2	4	27
CC71298		10	<1	0.04	10	0.88	414	<1	0.01	19	480	6	0.01	<2	5	21
CC71299		10	1	0.05	10	0.69	433	<1	<0.01	19	470	5	0.01	<2	4	23
CC71300		10	<1	0.05	10	0.69	360	<1	<0.01	19	570	6	0.01	<2	4	23
CC71301		10	<1	0.05	20	0.74	452	<1	<0.01	25	510	11	0.01	<2	5	22
CC71302		10	<1	0.05	10	0.71	428	<1	<0.01	19	370	4	0.01	<2	5	24
CC71303		10	1	0.08	10	0.65	337	<1	<0.01	18	440	6	0.01	<2	4	21
CC71304		10	<1	0.06	30	0.65	305	1	0.01	25	250	9	<0.01	<2	5	15
CC71305		<10	<1	0.10	10	0.60	326	<1	0.01	15	490	7	<0.01	<2	5	18
CC71306		10	<1	0.08	10	0.62	311	<1	0.01	18	370	10	<0.01	<2	3	17
CC71307		<10	<1	0.12	10	0.47	487	1	0.01	15	850	9	0.02	<2	2	13
CC71308		10	<1	0.26	40	1.06	369	1	0.02	27	790	7	0.02	<2	5	23
CC71309		10	<1	0.20	10	1.04	447	1	0.02	23	710	9	0.02	2	4	27
CC71310		<10	<1	0.18	20	1.06	366	1	0.02	25	710	8	0.01	<2	5	22
CC71311		<10	<1	0.13	10	0.93	393	1	0.01	21	590	9	0.01	<2	4	19
CC71312		10	<1	0.10	10	0.80	264	<1	0.02	18	550	8	0.02	<2	3	20
CC71313		<10	<1	0.07	10	0.69	239	1	0.01	14	690	6	0.02	<2	2	18
CC71314		<10	<1	0.06	10	0.57	170	<1	0.01	12	620	7	0.03	<2	2	19
CC71315		<10	<1	0.05	10	0.52	188	<1	0.01	11	540	7	0.03	<2	2	17
CC71316		<10	<1	0.04	10	0.74	212	<1	0.02	14	570	8	0.03	2	3	22
CC71317		10	<1	0.06	10	0.86	251	<1	0.02	14	720	8	0.03	<2	3	24
CC71318		<10	<1	0.05	10	1.06	315	<1	0.02	18	540	8	0.02	<2	4	25
CC71319		<10	<1	0.08	10	1.14	416	<1	0.01	16	550	8	0.01	<2	4	25
CC71320		<10	<1	0.06	10	1.20	352	<1	0.02	21	500	8	<0.01	<2	5	26
CC71321		10	<1	0.07	10	1.04	478	<1	0.02	14	800	6	0.02	<2	4	33
CC71322		<10	1	0.06	20	0.88	633	<1	0.02	16	770	8	0.05	<2	4	48
CC71323		<10	<1	0.10	30	1.17	544	<1	0.02	28	750	9	<0.01	<2	7	25
CC71324		10	<1	0.05	10	0.72	644	<1	0.01	19	520	7	<0.01	<2	3	17
CC71325		10	<1	0.16	10	0.90	534	<1	0.01	24	360	9	<0.01	<2	3	12
CC71326		10	<1	0.06	10	0.64	329	<1	0.01	24	300	9	<0.01	<2	4	16
CC71327		10	<1	0.57	10	1.17	469	<1	0.01	41	330	8	<0.01	<2	5	9



ALS Chemex

EXCELLENCE IN ANALYTICAL CHEMISTRY

ALS Canada Ltd.

2103 Dollarton Hwy
North Vancouver BC V7H 0A7

Phone: 604 984 0221 Fax: 604 984 0218 www.alschemex.com

Client: ATAC RESOURCES LTD.
C/O ARCHER, CATHRO & ASSOCIATES (1981)
LIMITED
1016-510 W HASTINGS ST
VANCOUVER BC V6B 1L8

Project: TL

Page: 6 - C
Total #Pages: 6 (A - C)
Finalized Date: 7-OCT-2009
Account: RCM

CERTIFICATE OF ANALYSIS VA09105392

Sample Description	Method Analyte Units LOR	ME-ICP41	ME-ICP41	ME-ICP41	ME-ICP41	ME-ICP41	ME-ICP41	
		Th	Ti	Tl	U	V	W	Zn
		ppm	%	ppm	ppm	ppm	ppm	ppm
		20	0.01	10	10	1	10	2
CC71288		<20	0.08	<10	<10	64	<10	57
CC71289		<20	0.08	<10	<10	69	<10	60
CC71290		<20	0.10	<10	<10	76	<10	69
CC71291		<20	0.12	<10	<10	75	<10	60
CC71292		<20	0.09	<10	<10	77	<10	57
CC71293		<20	0.09	<10	<10	63	<10	67
CC71294		<20	0.07	<10	<10	65	<10	62
CC71295		<20	0.07	<10	<10	61	<10	63
CC71296		<20	0.04	<10	<10	52	<10	72
CC71297		<20	0.04	<10	<10	59	<10	58
CC71298		<20	0.05	<10	<10	62	<10	58
CC71299		<20	0.06	<10	<10	63	<10	59
CC71300		<20	0.06	<10	<10	59	<10	61
CC71301		<20	0.05	<10	<10	62	<10	63
CC71302		<20	0.05	<10	<10	64	<10	59
CC71303		<20	0.10	<10	<10	65	<10	57
CC71304		<20	0.06	<10	<10	76	<10	56
CC71305		<20	0.06	<10	<10	68	<10	55
CC71306		<20	0.11	<10	<10	86	<10	60
CC71307		<20	0.08	<10	<10	60	<10	60
CC71308		<20	0.13	<10	<10	64	<10	85
CC71309		<20	0.14	<10	<10	74	<10	87
CC71310		<20	0.15	<10	<10	77	<10	89
CC71311		<20	0.14	<10	<10	73	<10	82
CC71312		<20	0.11	<10	<10	54	<10	76
CC71313		<20	0.09	<10	<10	51	<10	64
CC71314		<20	0.08	<10	<10	34	<10	60
CC71315		<20	0.08	<10	<10	43	<10	51
CC71316		<20	0.06	<10	<10	49	<10	64
CC71317		<20	0.07	<10	<10	56	<10	69
CC71318		<20	0.09	<10	<10	61	<10	72
CC71319		<20	0.10	<10	<10	69	<10	77
CC71320		<20	0.11	<10	<10	73	<10	81
CC71321		<20	0.10	<10	<10	63	<10	67
CC71322		<20	0.08	<10	<10	57	<10	57
CC71323		<20	0.08	<10	<10	73	<10	83
CC71324		<20	0.09	<10	<10	84	<10	61
CC71325		<20	0.07	<10	<10	78	<10	86
CC71326		<20	0.10	<10	<10	72	<10	57
CC71327		<20	0.15	<10	<10	61	<10	81



ALS Chemex

EXCELLENCE IN ANALYTICAL CHEMISTRY

ALS Canada Ltd.

2103 Dollarton Hwy

North Vancouver BC V7H 0A7

Phone: 604 984 0221 Fax: 604 984 0218 www.alschemex.com

TO: ATAC RESOURCES LTD.
C/O ARCHER, CATHRO & ASSOCIATES (1981)
LIMITED
1016-510 W HASTINGS ST
VANCOUVER BC V6B 1L8

Page: 1
Finalized Date: 7-OCT-2009
Account: RCM

CERTIFICATE VA09105391

Project: TL

P.O. No.:

This report is for 253 Soil samples submitted to our lab in Vancouver, BC, Canada on 22-SEP-2009.

The following have access to data associated with this certificate:

AL ARCHER
BILL WENGZYNOWSKI

DOUG EATON

JOAN MARIACHER

SAMPLE PREPARATION

ALS CODE	DESCRIPTION
WEI-21	Received Sample Weight
LOG-22	Sample login - Rcd w/o BarCode
SCR-41	Screen to -180um and save both

ANALYTICAL PROCEDURES

ALS CODE	DESCRIPTION	INSTRUMENT
Au-ICP21	Au 30g FA ICP-AES Finish	ICP-AES
ME-ICP41	35 Element Aqua Regia ICP-AES	ICP-AES

To: ATAC RESOURCES LTD.
ATTN: AL ARCHER
C/O ARCHER, CATHRO & ASSOCIATES (1981) LIMITED
1016-510 W HASTINGS ST
VANCOUVER BC V6B 1L8

This is the Final Report and supersedes any preliminary report with this certificate number. Results apply to samples as submitted. All pages of this report have been checked and approved for release.

Signature:

Colin Ramshaw, Vancouver Laboratory Manager



ALS Chemex

EXCELLENCE IN ANALYTICAL CHEMISTRY
ALS Canada Ltd.

2103 Dollarton Hwy
North Vancouver BC V7H 0A7
Phone: 604 984 0221 Fax: 604 984 0218 www.alschemex.com

ATAC RESOURCES LTD.
C/O ARCHER, CATHRO & ASSOCIATES (1981)
LIMITED
1016-510 W HASTINGS ST
VANCOUVER BC V6B 1L8

Project: TL

Page: 2 - A
Total # Pages: 8 (A - C)
Finalized Date: 7-OCT-2009
Account: RCM

CERTIFICATE OF ANALYSIS VA09105391

Sample Description	Method	WEI-21	Au-ICP21	ME-ICP41	ME-ICP41	ME-ICP41	ME-ICP41	ME-ICP41	ME-ICP41	ME-ICP41	ME-ICP41	ME-ICP41	ME-ICP41	ME-ICP41	ME-ICP41	ME-ICP41
	Analyte	Recvd Wt.	Au	Ag	Al	As	B	Ba	Be	Bi	Ca	Cd	Co	Cr	Cu	Fe
Units		kg	ppm	ppm	%	ppm	ppm	ppm	ppm	ppm	%	ppm	ppm	ppm	ppm	%
LOR		0.02	0.001	0.2	0.01	2	10	10	0.5	2	0.01	0.5	1	1	1	0.01
CC71328		0.18	0.004	<0.2	2.28	8	<10	280	<0.5	<2	0.33	<0.5	12	41	29	3.53
CC71329		0.16	0.008	<0.2	2.14	4	<10	490	<0.5	<2	0.52	<0.5	13	37	38	3.59
CC71330		0.38	0.004	<0.2	2.11	6	<10	270	<0.5	<2	0.34	<0.5	14	34	27	3.59
CC71331		0.20	0.012	<0.2	1.84	2	<10	300	<0.5	<2	0.46	<0.5	13	34	27	3.33
CC71332		0.22	0.006	<0.2	1.81	3	<10	310	<0.5	<2	0.79	<0.5	11	32	31	3.12
CC71333		0.20	0.015	<0.2	1.94	<2	<10	390	<0.5	<2	0.80	<0.5	12	34	31	3.08
CC71334		0.20	0.004	<0.2	2.16	3	<10	400	0.5	<2	0.81	<0.5	13	37	34	3.40
CC71335		0.24	0.004	<0.2	2.00	4	<10	440	0.5	<2	0.53	<0.5	12	36	30	3.25
CC71336		0.24	0.007	<0.2	1.96	6	<10	360	<0.5	<2	0.76	<0.5	14	35	23	3.33
CC71337		0.22	0.007	<0.2	2.22	4	<10	300	0.6	<2	1.38	<0.5	12	32	38	3.11
CC71338		0.24	0.004	<0.2	2.71	4	<10	160	0.5	<2	0.81	<0.5	13	33	29	3.55
CC71339		0.18	0.005	<0.2	2.08	4	<10	150	0.5	<2	0.43	<0.5	11	34	23	2.90
CC71340		0.20	0.004	<0.2	2.22	6	<10	230	0.6	<2	0.34	<0.5	10	44	27	3.13
CC71341		0.20	0.004	<0.2	2.84	7	<10	180	0.5	<2	0.22	<0.5	11	42	23	3.82
CC71342		0.20	0.005	<0.2	2.17	5	<10	180	0.5	<2	0.36	<0.5	12	30	21	3.26
CC71343		0.26	0.009	<0.2	2.76	3	<10	220	0.5	<2	0.39	<0.5	12	36	19	3.71
CC71344		0.24	0.004	<0.2	2.67	5	<10	260	0.5	<2	0.36	<0.5	12	39	19	3.57
CC71345		0.26	0.006	<0.2	2.48	9	<10	280	0.6	<2	0.32	<0.5	13	39	34	3.39
CC71346		0.22	0.004	<0.2	2.34	5	<10	190	0.5	<2	0.48	<0.5	14	36	30	3.26
CC71347		0.16	0.006	<0.2	2.48	7	<10	230	0.5	<2	0.88	<0.5	11	34	34	3.03
CC71348		0.24	0.005	<0.2	2.05	<2	<10	170	<0.5	<2	0.60	<0.5	13	32	22	2.86
CC71349		0.18	0.004	<0.2	1.97	6	<10	230	<0.5	<2	0.67	<0.5	15	30	21	3.05
CC71350		0.22	0.003	<0.2	2.03	5	<10	200	<0.5	<2	0.35	<0.5	12	32	22	3.32
CC71351		0.16	0.004	<0.2	2.26	3	<10	280	<0.5	<2	0.57	<0.5	12	30	17	3.32
CC71352		0.30	0.007	<0.2	2.08	3	<10	280	<0.5	<2	0.86	<0.5	12	32	24	3.05
CC71353		0.28	0.005	<0.2	2.18	4	<10	250	0.5	<2	0.86	<0.5	14	32	29	3.13
CC71354		0.28	0.005	<0.2	2.13	6	<10	270	<0.5	<2	0.86	<0.5	21	31	25	3.39
CC71355		0.32	0.005	<0.2	2.11	4	<10	230	<0.5	<2	0.77	<0.5	14	31	25	3.18
CC71356		0.20	0.006	<0.2	1.89	9	<10	240	<0.5	<2	0.69	<0.5	18	26	20	4.14
CC71357		0.30	0.008	<0.2	1.86	6	<10	210	<0.5	<2	0.49	<0.5	10	30	26	2.82
CC71358		0.32	0.007	<0.2	1.93	4	<10	230	<0.5	<2	0.46	<0.5	9	30	35	2.99
CC71359		0.36	0.007	<0.2	1.99	6	<10	250	<0.5	<2	0.44	<0.5	9	32	33	3.00
CC71360		0.26	0.006	<0.2	2.14	7	<10	280	<0.5	<2	0.62	<0.5	10	32	29	2.98
CC71361		0.20	0.006	<0.2	1.66	2	<10	260	<0.5	<2	0.80	<0.5	11	28	31	2.83
CC71362		<0.02	0.006	<0.2	1.59	4	<10	220	<0.5	<2	0.78	<0.5	8	28	24	2.54
CC71363		<0.02	0.007	<0.2	1.19	8	<10	170	<0.5	<2	0.46	<0.5	8	23	18	2.32
CC71364		0.18	0.006	<0.2	1.30	5	<10	120	<0.5	<2	0.22	<0.5	5	21	12	2.28
CC71365		0.24	0.005	<0.2	1.48	<2	<10	260	<0.5	<2	0.35	<0.5	10	24	15	2.40
CC71366		0.34	0.010	<0.2	1.49	7	<10	130	<0.5	<2	0.32	<0.5	9	25	13	2.27
CC71367		0.30	0.005	<0.2	1.80	5	<10	180	<0.5	<2	0.36	<0.5	12	27	18	3.01



ALS Chemex

EXCELLENCE IN ANALYTICAL CHEMISTRY

ALS Canada Ltd.

2103 Dollarton Hwy
North Vancouver BC V7H 0A7

Phone: 604 984 0221 Fax: 604 984 0218 www.alschemex.com

ATAC RESOURCES LTD.
C/O ARCHER, CATHRO & ASSOCIATES (1981)
LIMITED
1016-510 W HASTINGS ST
VANCOUVER BC V6B 1L8

Project: TL

Page: 2 - B
Total # Pages: 8 (A - C)
Finalized Date: 7-OCT-2009
Account: RCM

CERTIFICATE OF ANALYSIS VA09105391

Sample Description	Method Analyte Units LOR	ME-ICP41	ME-ICP41	ME-ICP41	ME-ICP41	ME-ICP41	ME-ICP41	ME-ICP41	ME-ICP41	ME-ICP41	ME-ICP41	ME-ICP41	ME-ICP41	ME-ICP41	ME-ICP41	
		Ga ppm	Hg ppm	K %	La ppm	Mg %	Mn ppm	Mo ppm	Na %	Ni ppm	P ppm	Pb ppm	S %	Sb ppm	Sc ppm	Sr ppm
CC71328		10	<1	0.08	10	0.85	386	<1	0.01	29	360	9	<0.01	<2	4	21
CC71329		10	<1	0.09	30	0.75	649	1	0.02	26	740	12	<0.01	<2	7	27
CC71330		10	<1	0.07	10	0.77	570	<1	0.01	23	620	8	<0.01	<2	4	21
CC71331		10	<1	0.07	10	0.76	516	1	0.01	22	820	9	<0.01	<2	4	25
CC71332		10	<1	0.05	20	0.68	490	1	0.02	21	670	10	0.03	<2	4	35
CC71333		10	1	0.05	20	0.70	502	1	0.02	23	630	9	0.03	<2	4	37
CC71334		10	<1	0.06	30	0.68	584	1	0.02	25	650	8	0.03	<2	6	35
CC71335		10	<1	0.06	20	0.67	404	1	0.02	23	550	9	0.01	<2	6	27
CC71336		<10	<1	0.06	20	0.74	651	<1	0.02	19	660	10	0.03	<2	5	34
CC71337		10	<1	0.05	10	0.85	634	<1	0.03	17	700	11	0.04	<2	6	68
CC71338		10	1	0.05	10	1.04	496	<1	0.02	21	500	12	<0.01	<2	6	108
CC71339		10	<1	0.04	10	0.82	467	<1	0.01	17	610	11	<0.01	<2	4	73
CC71340		10	<1	0.04	20	0.73	422	<1	0.01	27	400	8	<0.01	<2	7	28
CC71341		10	<1	0.04	10	0.68	409	<1	0.01	24	270	10	<0.01	<2	4	23
CC71342		10	<1	0.04	10	0.82	417	<1	0.01	18	500	8	<0.01	<2	4	30
CC71343		10	<1	0.03	10	0.89	424	<1	0.01	20	410	11	<0.01	<2	5	34
CC71344		10	<1	0.04	10	0.74	592	<1	0.02	20	310	11	<0.01	<2	5	31
CC71345		10	<1	0.05	20	0.70	492	<1	0.02	26	380	10	<0.01	<2	7	27
CC71346		10	<1	0.04	10	0.93	610	<1	0.02	21	530	10	<0.01	<2	6	33
CC71347		10	<1	0.05	10	0.75	411	<1	0.03	21	620	21	0.02	<2	5	43
CC71348		<10	<1	0.04	10	0.93	400	<1	0.02	18	640	12	0.01	<2	5	37
CC71349		10	<1	0.05	10	0.87	725	<1	0.02	16	660	11	0.02	<2	5	37
CC71350		10	1	0.05	10	0.83	422	<1	0.01	20	420	9	<0.01	<2	3	30
CC71351		10	1	0.07	10	0.85	511	<1	0.02	16	380	8	<0.01	<2	6	36
CC71352		10	1	0.04	10	0.86	463	<1	0.03	20	650	8	0.02	<2	5	54
CC71353		10	<1	0.03	10	0.95	503	<1	0.02	21	720	11	0.02	<2	6	55
CC71354		10	<1	0.04	10	0.99	2060	<1	0.02	21	710	14	0.03	<2	5	55
CC71355		10	<1	0.04	10	0.99	448	<1	0.02	17	640	13	0.02	<2	6	48
CC71356		10	<1	0.03	10	0.69	1200	<1	0.02	15	730	8	0.03	<2	6	41
CC71357		10	<1	0.04	10	0.58	341	<1	0.02	20	640	7	<0.01	<2	5	34
CC71358		10	<1	0.04	10	0.65	320	<1	0.03	19	530	9	<0.01	<2	6	34
CC71359		10	<1	0.04	10	0.59	338	<1	0.02	20	600	10	<0.01	<2	6	34
CC71360		10	<1	0.04	10	0.57	342	<1	0.02	21	570	13	0.01	<2	6	39
CC71361		10	<1	0.04	10	0.53	456	<1	0.03	23	690	10	0.01	<2	6	45
CC71362		10	<1	0.04	10	0.48	260	<1	0.02	18	620	9	0.02	<2	5	44
CC71363		<10	<1	0.05	10	0.41	330	<1	0.02	17	830	9	<0.01	<2	4	31
CC71364		<10	<1	0.03	10	0.30	113	<1	0.01	11	730	11	0.03	<2	2	19
CC71365		<10	<1	0.04	10	0.32	1295	<1	0.02	15	770	13	0.04	<2	4	48
CC71366		10	1	0.05	10	0.44	390	<1	0.01	14	700	12	<0.01	<2	3	25
CC71367		10	<1	0.08	10	0.55	671	<1	0.02	18	700	14	<0.01	<2	5	32



ALS Chemex

EXCELLENCE IN ANALYTICAL CHEMISTRY

ALS Canada Ltd.

2103 Dollarton Hwy
North Vancouver BC V7H 0A7

Phone: 604 984 0221 Fax: 604 984 0218 www.alschemex.com

ATAC RESOURCES LTD.
C/O ARCHER, CATHRO & ASSOCIATES (1981)
LIMITED
1016-510 W HASTINGS ST
VANCOUVER BC V6B 1L8

Project: TL

Page: 2 - C
Total # Pages: 8 (A - C)
Finalized Date: 7-OCT-2009
Account: RCM

CERTIFICATE OF ANALYSIS VA09105391

Sample Description	Method Analyte Units LOR	ME-ICP41	ME-ICP41	ME-ICP41	ME-ICP41	ME-ICP41	ME-ICP41	ME-ICP41
		Th	Ti	Tl	U	V	W	Zn
		ppm 20	% 0.01	ppm 10	ppm 10	ppm 1	ppm 10	ppm 2
CC71328		<20	0.13	<10	<10	79	<10	66
CC71329		<20	0.06	<10	<10	66	<10	65
CC71330		<20	0.11	<10	<10	67	<10	69
CC71331		<20	0.08	<10	<10	60	<10	69
CC71332		<20	0.05	<10	<10	58	<10	60
CC71333		<20	0.05	<10	<10	58	<10	60
CC71334		<20	0.06	<10	<10	63	<10	63
CC71335		<20	0.05	<10	<10	65	<10	65
CC71336		<20	0.06	<10	<10	63	<10	63
CC71337		<20	0.05	<10	<10	66	<10	59
CC71338		<20	0.09	<10	<10	82	<10	67
CC71339		<20	0.09	<10	<10	63	<10	59
CC71340		<20	0.09	<10	<10	70	<10	58
CC71341		<20	0.06	<10	<10	70	<10	56
CC71342		<20	0.12	<10	<10	70	<10	61
CC71343		<20	0.13	<10	<10	84	<10	66
CC71344		<20	0.11	<10	<10	81	<10	62
CC71345		<20	0.10	<10	<10	75	<10	61
CC71346		<20	0.10	<10	<10	72	<10	63
CC71347		<20	0.10	<10	<10	65	<10	71
CC71348		<20	0.10	<10	<10	65	<10	71
CC71349		<20	0.08	<10	<10	68	<10	68
CC71350		<20	0.09	<10	<10	65	<10	63
CC71351		<20	0.11	<10	<10	65	<10	63
CC71352		<20	0.10	<10	<10	64	<10	60
CC71353		<20	0.10	<10	<10	65	<10	60
CC71354		<20	0.11	<10	<10	69	<10	62
CC71355		<20	0.11	<10	<10	66	<10	69
CC71356		<20	0.06	<10	<10	91	<10	65
CC71357		<20	0.10	<10	<10	68	<10	57
CC71358		<20	0.11	<10	<10	71	<10	63
CC71359		<20	0.11	<10	<10	69	<10	60
CC71360		<20	0.09	<10	<10	67	<10	59
CC71361		<20	0.08	<10	<10	65	<10	54
CC71362		<20	0.08	<10	<10	62	<10	53
CC71363		<20	0.08	<10	<10	51	<10	52
CC71364		<20	0.05	<10	<10	43	<10	41
CC71365		<20	0.06	<10	<10	50	<10	64
CC71366		<20	0.08	<10	<10	53	<10	50
CC71367		<20	0.09	<10	<10	58	<10	61



ALS Chemex

EXCELLENCE IN ANALYTICAL CHEMISTRY

ALS Canada Ltd.

2103 Dollarton Hwy
North Vancouver BC V7H 0A7

Phone: 604 984 0221 Fax: 604 984 0218 www.alschemex.com

ATAC RESOURCES LTD.
C/O ARCHER, CATHRO & ASSOCIATES (1981)
LIMITED
1016-510 W HASTINGS ST
VANCOUVER BC V6B 1L8

Project: TL

Page: 3 - A
Total # Pages: 8 (A - C)
Finalized Date: 7-OCT-2009
Account: RCM

CERTIFICATE OF ANALYSIS VA09105391

Sample Description	Method Analyte Units LOR	WEI-21	Au-ICP21	ME-ICP41	ME-ICP41	ME-ICP41	ME-ICP41	ME-ICP41	ME-ICP41	ME-ICP41	ME-ICP41	ME-ICP41	ME-ICP41	ME-ICP41	ME-ICP41	ME-ICP41
		Recvd Wt. kg	Au ppm	Ag ppm	Al %	As ppm	B ppm	Ba ppm	Be ppm	Bi ppm	Ca %	Cd ppm	Co ppm	Cr ppm	Cu ppm	Fe %
CC71368		2.18	0.007	<0.2	1.52	5	<10	110	<0.5	<2	0.25	<0.5	6	25	12	2.41
CC71369		0.16	0.005	<0.2	1.31	2	<10	160	<0.5	<2	0.30	<0.5	6	21	14	2.18
CC71370		0.12	0.007	<0.2	1.09	5	<10	120	<0.5	<2	0.50	<0.5	5	22	9	1.80
CC71371		0.28	0.062	<0.2	1.17	<2	<10	150	<0.5	<2	0.57	<0.5	9	17	16	2.20
CC71372		0.22	0.004	<0.2	1.81	2	<10	230	<0.5	<2	0.61	<0.5	9	29	23	2.47
CC71373		0.22	0.007	<0.2	1.76	<2	<10	220	<0.5	<2	0.71	<0.5	9	27	23	2.65
CC71374		0.18	0.011	<0.2	1.83	2	<10	280	<0.5	<2	0.71	<0.5	6	25	29	2.33
CC71375		0.30	0.005	<0.2	1.85	5	<10	250	<0.5	<2	0.35	<0.5	11	28	14	2.85
CC71376		0.24	0.004	<0.2	2.05	8	<10	270	0.5	<2	0.50	<0.5	11	34	19	3.13
CC71377		0.18	0.003	<0.2	1.58	5	<10	290	<0.5	<2	0.40	<0.5	7	17	11	2.63
CC71378		0.24	0.003	<0.2	2.03	9	<10	170	0.5	<2	0.16	<0.5	8	31	14	3.06
CC71379		0.28	0.003	<0.2	1.81	8	<10	140	<0.5	<2	0.15	<0.5	7	28	12	2.93
CC71380		0.32	0.005	<0.2	1.84	4	<10	180	<0.5	<2	0.33	<0.5	9	29	16	2.81
CC71381		0.22	0.004	<0.2	2.58	6	<10	270	0.6	<2	0.68	<0.5	15	34	24	3.64
CC71382		0.24	0.007	<0.2	2.15	4	<10	110	0.6	<2	0.93	<0.5	11	31	30	3.42
CC71383		0.32	0.003	<0.2	2.52	2	<10	170	0.5	<2	0.42	<0.5	14	35	21	3.82
CC71384		0.18	0.004	<0.2	2.18	3	<10	190	0.5	<2	0.61	<0.5	10	31	21	3.00
CC71385		0.20	0.014	<0.2	2.98	5	<10	300	0.7	<2	0.62	<0.5	17	37	30	3.86
CC71386		0.20	0.003	<0.2	2.36	7	<10	140	<0.5	<2	0.34	<0.5	11	37	17	3.60
CC71387		0.18	0.004	<0.2	2.19	3	<10	230	0.5	<2	0.81	<0.5	16	29	27	3.45
CC71388		0.22	0.005	<0.2	2.18	<2	<10	160	<0.5	<2	0.53	<0.5	12	27	17	3.34
CC71389		0.32	0.006	<0.2	2.22	4	<10	200	<0.5	<2	0.44	<0.5	11	36	22	3.18
CC71390		0.36	0.006	<0.2	2.43	4	<10	200	0.5	<2	0.45	<0.5	11	34	26	3.21
CC71391		0.24	0.004	<0.2	2.31	5	<10	240	0.6	<2	0.34	<0.5	9	29	31	2.93
CC71392		0.14	0.007	<0.2	1.74	2	<10	180	<0.5	<2	0.30	<0.5	8	25	17	2.34
CC71393		0.24	0.008	<0.2	2.45	4	<10	210	0.5	<2	0.44	<0.5	11	32	23	3.24
CC71394		0.36	0.004	<0.2	2.52	4	<10	200	0.5	<2	0.42	<0.5	10	33	21	3.22
CC71395		0.26	0.003	<0.2	2.77	7	<10	170	<0.5	<2	0.28	<0.5	12	35	15	3.66
CC71396		0.34	0.005	<0.2	2.85	10	<10	180	0.5	<2	0.21	<0.5	14	38	23	3.48
CC71397		0.26	0.003	<0.2	2.60	3	<10	200	0.5	<2	0.28	<0.5	11	63	19	3.11
CC71398		0.32	0.002	<0.2	1.68	6	<10	130	<0.5	<2	0.16	<0.5	6	24	9	2.71
CC71399		0.22	<0.001	<0.2	2.33	5	<10	200	<0.5	<2	0.29	<0.5	13	31	12	3.72
CC71400		0.16	<0.001	<0.2	2.01	5	<10	220	<0.5	<2	0.35	<0.5	12	22	11	3.12
CC71401		0.18	<0.001	<0.2	2.05	3	<10	270	<0.5	<2	0.44	<0.5	12	35	28	3.33
CC71402		0.10	0.001	<0.2	1.59	3	<10	280	<0.5	<2	0.47	<0.5	5	27	28	2.31
CC71403		0.18	0.001	<0.2	2.09	6	<10	280	0.5	<2	0.30	<0.5	11	36	26	3.42
CC71404		0.20	0.001	<0.2	2.46	6	<10	280	<0.5	<2	0.34	<0.5	13	45	32	4.09
CC71405		0.16	0.002	<0.2	2.47	5	<10	280	0.5	<2	0.27	<0.5	14	43	33	3.82
CC71406		0.18	0.003	<0.2	2.16	5	<10	130	<0.5	<2	0.24	<0.5	9	41	29	3.78
CC71407		0.22	<0.001	<0.2	1.97	3	<10	240	<0.5	<2	0.40	<0.5	11	34	28	3.33



ALS Chemex
EXCELLENCE IN ANALYTICAL CHEMISTRY
 ALS Canada Ltd.
 2103 Dollarton Hwy
 North Vancouver BC V7H 0A7
 Phone: 604 984 0221 Fax: 604 984 0218 www.alschemex.com

Client: ATAC RESOURCES LTD.
 C/O ARCHER, CATHRO & ASSOCIATES (1981)
 LIMITED
 1016-510 W HASTINGS ST
 VANCOUVER BC V6B 1L8
 Project: TL

Page: 3 - B
 Total # Pages: 8 (A - C)
 Finalized Date: 7-OCT-2009
 Account: RCM

CERTIFICATE OF ANALYSIS VA09105391

Sample Description	Method	ME-ICP41	ME-ICP41	ME-ICP41	ME-ICP41	ME-ICP41	ME-ICP41	ME-ICP41	ME-ICP41	ME-ICP41	ME-ICP41	ME-ICP41	ME-ICP41	ME-ICP41	ME-ICP41	
	Analyte	Ga	Hg	K	La	Mg	Mn	Mo	Na	Ni	P	Pb	S	Sb	Sc	
Units		ppm	ppm	%	ppm	%	ppm	ppm	%	ppm	ppm	ppm	%	ppm	ppm	
LOR		10	1	0.01	10	0.01	5	1	0.01	1	10	2	0.01	2	1	
CC71368		10	<1	0.04	10	0.43	156	<1	0.01	14	570	13	<0.01	<2	3	19
CC71369		10	<1	0.06	10	0.41	181	<1	0.01	15	610	13	<0.01	<2	3	23
CC71370		10	<1	0.04	10	0.41	159	<1	0.02	13	630	9	0.01	<2	2	63
CC71371		<10	<1	0.04	10	0.48	347	<1	0.02	10	670	9	0.03	<2	4	70
CC71372		10	<1	0.04	10	0.65	290	<1	0.02	17	570	10	<0.01	<2	5	37
CC71373		<10	<1	0.04	10	0.66	323	<1	0.02	16	630	10	0.01	<2	4	44
CC71374		10	<1	0.06	30	0.48	189	<1	0.02	15	340	11	0.02	<2	6	45
CC71375		10	<1	0.05	10	0.50	604	<1	0.02	16	250	10	<0.01	<2	4	28
CC71376		10	<1	0.09	10	0.55	780	<1	0.02	23	240	11	<0.01	<2	5	41
CC71377		10	1	0.06	10	0.32	755	<1	0.02	11	360	12	<0.01	<2	3	34
CC71378		10	<1	0.09	10	0.43	318	1	0.01	19	240	12	<0.01	<2	4	17
CC71379		10	<1	0.05	10	0.42	242	1	0.01	17	190	8	<0.01	<2	3	16
CC71380		10	<1	0.05	10	0.65	358	<1	0.01	18	220	7	<0.01	<2	4	25
CC71381		10	<1	0.06	10	0.95	784	<1	0.02	18	410	11	<0.01	<2	7	39
CC71382		10	<1	0.05	10	0.95	524	<1	0.01	12	600	15	<0.01	<2	5	41
CC71383		10	<1	0.04	10	1.03	428	<1	0.01	19	260	23	<0.01	<2	4	35
CC71384		10	<1	0.04	10	0.71	705	<1	0.02	17	430	12	<0.01	<2	6	36
CC71385		10	1	0.07	10	0.81	717	<1	0.02	18	440	34	<0.01	<2	6	38
CC71386		10	<1	0.04	10	0.87	417	<1	0.01	17	310	19	<0.01	<2	4	28
CC71387		10	<1	0.11	10	1.03	657	<1	0.01	15	620	41	<0.01	<2	6	43
CC71388		10	<1	0.08	10	1.04	388	<1	0.02	14	270	15	<0.01	<2	4	37
CC71389		10	<1	0.04	10	0.86	419	<1	0.01	22	350	13	<0.01	<2	5	31
CC71390		10	<1	0.04	10	0.84	347	<1	0.01	19	420	8	<0.01	<2	5	31
CC71391		10	<1	0.04	10	0.51	327	<1	0.01	16	430	11	<0.01	<2	4	28
CC71392		10	1	0.04	10	0.44	253	<1	0.01	13	420	9	<0.01	<2	3	25
CC71393		10	<1	0.05	10	0.70	428	<1	0.01	16	520	8	<0.01	<2	5	31
CC71394		10	1	0.04	10	0.69	383	<1	0.01	19	480	10	<0.01	<2	5	30
CC71395		10	<1	0.04	10	0.79	404	<1	0.01	20	330	9	<0.01	<2	4	24
CC71396		10	<1	0.04	10	0.64	392	<1	0.01	24	300	9	<0.01	<2	4	21
CC71397		10	<1	0.03	10	0.75	334	<1	0.01	28	340	8	<0.01	<2	3	31
CC71398		10	<1	0.04	10	0.33	304	1	0.01	9	350	12	<0.01	<2	3	16
CC71399		10	<1	0.04	10	0.71	855	1	0.01	15	340	12	<0.01	<2	4	26
CC71400		10	<1	0.04	<10	0.59	675	<1	0.01	12	220	9	<0.01	<2	3	30
CC71401		10	1	0.06	20	0.89	449	1	0.01	21	590	9	<0.01	<2	4	37
CC71402		10	<1	0.06	20	0.48	170	1	0.02	16	490	9	0.01	<2	3	34
CC71403		10	<1	0.06	20	0.78	386	1	0.01	23	330	10	<0.01	<2	4	22
CC71404		10	<1	0.08	10	1.03	442	<1	0.01	27	470	8	<0.01	<2	5	22
CC71405		10	<1	0.08	20	0.82	542	1	0.01	27	380	8	<0.01	<2	4	21
CC71406		10	<1	0.07	10	0.69	295	<1	0.01	23	290	10	<0.01	<2	4	19
CC71407		10	<1	0.12	20	0.85	373	<1	0.02	21	760	8	<0.01	<2	4	24



ALS Chemex

EXCELLENCE IN ANALYTICAL CHEMISTRY

ALS Canada Ltd.

2103 Dollarton Hwy
North Vancouver BC V7H 0A7

Phone: 604 984 0221 Fax: 604 984 0218 www.alschemex.com

ATAC RESOURCES LTD.
C/O ARCHER, CATHRO & ASSOCIATES (1981)
LIMITED
1016-510 W HASTINGS ST
VANCOUVER BC V6B 1L8

Project: TL

Page: 3 - C
Total # Pages: 8 (A - C)
Finalized Date: 7-OCT-2009
Account: RCM

CERTIFICATE OF ANALYSIS VA09105391

Sample Description	Method	ME-ICP41	ME-ICP41	ME-ICP41	ME-ICP41	ME-ICP41	ME-ICP41	ME-ICP41
	Analyte	Th	Ti	Tl	U	V	W	Zn
	Units LOR	ppm	%	ppm	ppm	ppm	ppm	ppm
		20	0.01	10	10	1	10	2
CC71368		<20	0.07	<10	<10	58	<10	53
CC71369		<20	0.07	<10	<10	43	<10	48
CC71370		<20	0.07	<10	<10	46	<10	45
CC71371		<20	0.06	<10	<10	47	<10	48
CC71372		<20	0.09	<10	<10	56	<10	53
CC71373		<20	0.08	<10	<10	54	<10	52
CC71374		<20	0.07	<10	<10	43	<10	46
CC71375		<20	0.08	<10	<10	68	<10	46
CC71376		<20	0.09	<10	<10	69	<10	51
CC71377		<20	0.04	<10	<10	51	<10	39
CC71378		<20	0.08	<10	<10	70	<10	42
CC71379		<20	0.07	<10	<10	67	<10	42
CC71380		<20	0.07	<10	<10	63	<10	47
CC71381		<20	0.10	<10	<10	77	<10	58
CC71382		<20	0.04	<10	<10	62	<10	49
CC71383		<20	0.15	<10	<10	82	<10	65
CC71384		<20	0.08	<10	<10	64	<10	50
CC71385		<20	0.12	<10	<10	86	<10	59
CC71386		<20	0.11	<10	<10	87	<10	58
CC71387		<20	0.12	<10	<10	72	<10	58
CC71388		<20	0.16	<10	<10	76	<10	54
CC71389		<20	0.12	<10	<10	74	<10	53
CC71390		<20	0.09	<10	<10	70	<10	61
CC71391		<20	0.08	<10	<10	65	<10	48
CC71392		<20	0.07	<10	<10	55	<10	42
CC71393		<20	0.08	<10	<10	71	<10	59
CC71394		<20	0.09	<10	<10	69	<10	58
CC71395		<20	0.10	<10	<10	79	<10	62
CC71396		<20	0.09	<10	<10	71	<10	52
CC71397		<20	0.10	<10	<10	69	<10	61
CC71398		<20	0.08	<10	<10	76	<10	40
CC71399		<20	0.06	<10	<10	87	<10	72
CC71400		<20	0.03	<10	<10	72	<10	43
CC71401		<20	0.07	<10	<10	62	<10	67
CC71402		<20	0.07	<10	<10	48	<10	44
CC71403		<20	0.09	<10	<10	65	<10	64
CC71404		<20	0.12	<10	<10	83	<10	82
CC71405		<20	0.11	<10	<10	78	<10	74
CC71406		<20	0.14	<10	<10	88	<10	58
CC71407		<20	0.14	<10	<10	69	<10	63



ALS Chemex

EXCELLENCE IN ANALYTICAL CHEMISTRY

ALS Canada Ltd.

2103 Dollarton Hwy
North Vancouver BC V7H 0A7

Phone: 604 984 0221 Fax: 604 984 0218 www.alschemex.com

ATAC RESOURCES LTD.
C/O ARCHER, CATHRO & ASSOCIATES (1981)
LIMITED
1016-510 W HASTINGS ST
VANCOUVER BC V6B 1L8

Project: TL

Page: 4 - A
Total # Pages: 8 (A - C)
Finalized Date: 7-OCT-2009
Account: RCM

CERTIFICATE OF ANALYSIS VA09105391

Sample Description	Method Analyte Units LOR	WEI-21	Au-ICP21	ME-ICP41	ME-ICP41	ME-ICP41	ME-ICP41	ME-ICP41	ME-ICP41	ME-ICP41	ME-ICP41	ME-ICP41	ME-ICP41	ME-ICP41	ME-ICP41	ME-ICP41
		Recvd Vm. kg	Au ppm	Ag ppm	Al %	As ppm	B ppm	Ba ppm	Be ppm	Bi ppm	Ca %	Cd ppm	Co ppm	Cr ppm	Cu ppm	Fe %
CC71408		0.16	0.002	<0.2	2.81	10	<10	540	0.6	<2	0.43	<0.5	12	50	49	4.03
CC71409		0.16	0.002	<0.2	1.81	6	<10	250	<0.5	<2	0.25	<0.5	10	32	30	3.34
CC71410		0.18	0.001	<0.2	1.69	5	<10	330	<0.5	<2	0.38	<0.5	9	29	26	2.74
CC71411		0.16	0.003	<0.2	3.00	6	<10	240	1.1	<2	0.19	<0.5	7	37	61	3.90
CC71412		0.26	0.004	<0.2	1.82	2	<10	180	<0.5	<2	0.61	<0.5	13	33	19	3.20
CC71413		0.26	0.002	<0.2	1.68	5	<10	200	<0.5	<2	0.49	<0.5	12	31	26	2.87
CC71414		0.24	0.002	<0.2	1.90	2	<10	250	<0.5	<2	0.43	<0.5	12	28	25	2.85
CC71415		0.26	0.001	<0.2	1.92	5	<10	180	<0.5	<2	0.34	<0.5	11	30	20	2.90
CC71416		0.24	0.001	<0.2	2.02	5	<10	220	<0.5	<2	0.40	<0.5	13	33	24	3.15
CC71417		0.22	0.003	<0.2	1.90	4	<10	220	<0.5	<2	0.32	<0.5	9	29	31	2.91
CC71418		0.20	0.003	<0.2	1.70	3	<10	190	<0.5	<2	0.42	<0.5	10	30	29	2.78
CC71419		0.20	0.004	<0.2	1.93	2	<10	180	<0.5	<2	0.36	<0.5	10	35	25	2.78
CC71420		0.24	0.002	<0.2	1.92	3	<10	200	<0.5	<2	0.38	<0.5	11	37	31	2.82
CC71421		0.24	0.020	<0.2	2.01	5	<10	150	<0.5	<2	0.31	<0.5	10	39	17	3.01
CC71422		0.22	0.006	<0.2	1.95	<2	<10	190	<0.5	<2	0.40	<0.5	8	39	17	2.80
CC71423		0.16	0.007	<0.2	1.85	<2	<10	380	<0.5	<2	0.58	<0.5	13	33	26	2.83
CC71424		0.24	0.003	<0.2	1.97	6	<10	340	0.6	<2	0.79	<0.5	14	42	28	3.56
CC71425		0.22	<0.001	<0.2	1.92	3	<10	250	0.7	<2	0.55	<0.5	12	38	17	4.08
CC71426		0.14	0.002	<0.2	1.84	4	<10	220	<0.5	<2	0.38	<0.5	12	42	20	3.26
CC71427		0.14	0.001	<0.2	1.84	3	<10	240	<0.5	<2	0.17	<0.5	7	27	20	2.74
CC71428		0.20	<0.001	<0.2	2.63	6	<10	460	<0.5	<2	0.44	<0.5	9	35	31	3.36
CC71429		0.20	<0.001	<0.2	1.72	6	<10	290	<0.5	<2	0.28	<0.5	7	25	22	2.54
CC71430		0.20	0.001	<0.2	2.14	6	<10	430	0.5	<2	0.87	<0.5	16	33	57	3.55
CC71431		0.22	<0.001	<0.2	2.13	2	<10	310	<0.5	<2	0.45	<0.5	12	35	31	3.32
CC71432		0.24	<0.001	<0.2	2.05	2	<10	290	<0.5	2	0.55	<0.5	12	38	30	3.35
CC71433		0.18	0.001	<0.2	1.86	6	<10	210	<0.5	<2	0.37	<0.5	11	28	15	3.11
CC71434		0.20	0.001	<0.2	2.14	5	<10	230	<0.5	<2	0.36	<0.5	11	34	21	3.19
CC71435		0.26	0.001	<0.2	2.36	3	<10	270	0.5	<2	0.87	<0.5	19	41	23	3.56
CC71436		0.22	0.002	<0.2	2.13	3	<10	270	<0.5	<2	0.80	<0.5	15	35	19	3.05
CC71437		0.26	0.001	<0.2	2.24	5	<10	330	0.5	<2	0.84	<0.5	14	34	24	2.98
CC71438		0.24	0.004	<0.2	1.97	5	<10	320	0.5	<2	0.82	<0.5	14	30	22	2.85
CC71439		0.18	<0.001	<0.2	2.07	3	<10	260	<0.5	<2	0.35	<0.5	9	24	15	2.79
CC71440		0.18	<0.001	<0.2	3.16	6	<10	120	<0.5	<2	0.24	<0.5	15	40	19	4.17
CC71441		0.20	<0.001	<0.2	2.93	7	<10	170	0.5	<2	0.32	<0.5	15	35	19	3.59
CC71442		0.18	0.002	<0.2	3.80	6	<10	160	0.5	<2	0.40	<0.5	19	35	21	4.87
CC71443		0.16	<0.001	<0.2	2.77	5	<10	170	0.5	<2	0.38	<0.5	22	36	16	4.20
CC71444		0.18	<0.001	<0.2	2.34	8	<10	210	0.5	<2	0.32	<0.5	10	36	21	3.19
CC71445		0.16	<0.001	<0.2	2.91	8	<10	260	0.6	<2	0.45	<0.5	17	38	21	3.90
CC71446		0.20	<0.001	0.2	2.63	9	<10	230	<0.5	<2	0.36	<0.5	15	36	16	3.77
CC71447		0.18	<0.001	<0.2	2.27	10	<10	200	<0.5	<2	0.27	<0.5	12	38	17	3.42



ALS Chemex

EXCELLENCE IN ANALYTICAL CHEMISTRY

ALS Canada Ltd.

2103 Dollarton Hwy

North Vancouver BC V7H 0A7

Phone: 604 984 0221 Fax: 604 984 0218 www.alschemex.com

ATAC RESOURCES LTD.

C/O ARCHER, CATHRO & ASSOCIATES (1981)

LIMITED

1016-510 W HASTINGS ST

VANCOUVER BC V6B 1L8

Project: TL

Page: 4 - B

Total # Pages: 8 (A - C)

Finalized Date: 7-OCT-2009

Account: RCM

CERTIFICATE OF ANALYSIS VA09105391

Sample Description	Method	ME-ICP41	ME-ICP41	ME-ICP41	ME-ICP41	ME-ICP41	ME-ICP41	ME-ICP41	ME-ICP41	ME-ICP41	ME-ICP41	ME-ICP41	ME-ICP41	ME-ICP41	ME-ICP41	
	Analyte	Ga	Hg	K	La	Mg	Mn	Mo	Na	Ni	P	Pb	S	Sb	Sc	
Units		ppm	ppm	%	ppm	%	ppm	ppm	%	ppm	ppm	ppm	%	ppm	ppm	
LOR		10	1	0.01	10	0.01	5	1	0.01	1	10	2	0.01	2	1	
CC71408		10	1	0.11	50	0.74	409	<1	0.03	30	610	10	<0.01	<2	8	34
CC71409		10	<1	0.06	20	0.45	456	1	0.01	18	510	10	<0.01	<2	5	19
CC71410		10	<1	0.06	20	0.41	440	<1	0.02	16	470	11	<0.01	<2	4	28
CC71411		10	<1	0.05	20	0.34	279	1	0.01	19	490	11	<0.01	<2	4	18
CC71412		10	<1	0.07	10	0.99	435	<1	0.02	19	600	10	<0.01	<2	4	35
CC71413		10	<1	0.05	10	0.70	403	<1	0.02	20	700	10	<0.01	<2	4	30
CC71414		10	<1	0.05	10	0.70	1025	<1	0.02	18	720	12	<0.01	<2	4	27
CC71415		10	<1	0.05	10	0.77	442	<1	0.01	17	690	15	<0.01	<2	4	23
CC71416		10	<1	0.05	10	0.82	383	<1	0.02	21	780	10	<0.01	<2	4	26
CC71417		10	<1	0.05	10	0.64	242	<1	0.02	17	620	12	<0.01	<2	4	23
CC71418		10	1	0.05	10	0.67	370	<1	0.01	17	740	10	<0.01	<2	4	27
CC71419		10	<1	0.05	10	0.78	302	<1	0.02	20	630	9	<0.01	<2	4	25
CC71420		10	<1	0.05	10	0.78	270	<1	0.02	21	650	8	<0.01	<2	5	25
CC71421		10	<1	0.05	10	0.88	300	<1	0.01	20	600	7	<0.01	<2	4	21
CC71422		10	<1	0.04	10	0.79	227	<1	0.01	19	610	10	<0.01	<2	4	25
CC71423		10	<1	0.04	20	0.65	1080	<1	0.02	18	710	8	0.02	<2	4	37
CC71424		10	<1	0.06	20	0.93	391	<1	0.02	21	750	10	<0.01	<2	7	37
CC71425		10	<1	0.09	20	0.90	566	<1	0.01	20	790	12	<0.01	<2	8	27
CC71426		10	<1	0.05	20	0.74	447	<1	0.01	20	490	7	<0.01	<2	5	23
CC71427		10	<1	0.05	20	0.49	256	<1	0.01	16	310	16	<0.01	2	4	16
CC71428		10	<1	0.06	30	0.66	312	1	0.02	22	320	10	<0.01	<2	6	30
CC71429		10	1	0.05	20	0.38	240	1	0.02	16	360	9	<0.01	<2	3	24
CC71430		10	<1	0.05	40	0.83	957	<1	0.02	24	830	9	<0.01	<2	6	45
CC71431		10	<1	0.05	20	0.90	404	<1	0.02	22	560	7	<0.01	<2	5	27
CC71432		10	<1	0.05	20	0.87	474	<1	0.02	21	660	8	<0.01	<2	4	33
CC71433		10	1	0.05	10	0.75	328	1	0.02	14	460	5	0.01	<2	3	25
CC71434		10	1	0.05	10	0.77	337	1	0.02	16	450	7	<0.01	<2	4	24
CC71435		10	<1	0.04	10	1.36	954	1	0.02	18	740	11	0.04	<2	5	49
CC71436		10	<1	0.05	10	1.14	661	1	0.02	16	610	9	0.03	<2	5	44
CC71437		10	1	0.05	10	1.10	462	<1	0.03	16	710	23	0.03	<2	6	47
CC71438		<10	1	0.05	10	0.94	611	<1	0.02	15	660	17	0.03	<2	5	43
CC71439		<10	1	0.05	10	0.76	280	1	0.02	10	390	22	0.01	<2	4	31
CC71440		10	<1	0.04	10	1.06	398	1	0.02	19	380	42	0.01	<2	5	26
CC71441		10	<1	0.05	10	0.99	493	<1	0.01	17	380	16	0.01	<2	4	29
CC71442		10	1	0.05	10	1.78	542	<1	0.02	12	260	13	0.01	<2	7	38
CC71443		10	1	0.05	10	1.07	1325	1	0.02	14	680	20	0.01	<2	3	35
CC71444		10	1	0.05	10	0.74	383	1	0.02	19	320	7	0.01	<2	4	29
CC71445		10	1	0.06	10	0.86	1150	1	0.02	19	720	6	0.02	<2	5	31
CC71446		10	<1	0.05	10	0.81	507	1	0.02	18	220	8	0.01	<2	4	29
CC71447		10	<1	0.08	10	0.76	398	1	0.02	19	220	7	<0.01	<2	5	23



ALS Chemex

EXCELLENCE IN ANALYTICAL CHEMISTRY

ALS Canada Ltd.

2103 Dollarton Hwy
North Vancouver BC V7H 0A7

Phone: 604 984 0221 Fax: 604 984 0218 www.alschemex.com

ATAC RESOURCES LTD.
C/O ARCHER, CATHRO & ASSOCIATES (1981)
LIMITED
1016-510 W HASTINGS ST
VANCOUVER BC V6B 1L8

Project: TL

Page: 4 - C
Total # Pages: 8 (A - C)
Finalized Date: 7-OCT-2009
Account: RCM

CERTIFICATE OF ANALYSIS VA09105391

Sample Description	Method Analyte Units LOR	ME-ICP41	ME-ICP41	ME-ICP41	ME-ICP41	ME-ICP41	ME-ICP41	
		Th	Ti	Ti	U	V	W	Zn
		ppm	%	ppm	ppm	ppm	ppm	ppm
		20	0.01	10	10	1	10	2
CC71408		<20	0.10	<10	<10	80	<10	69
CC71409		<20	0.04	<10	<10	64	<10	56
CC71410		<20	0.05	<10	<10	58	<10	51
CC71411		<20	0.07	<10	<10	68	<10	49
CC71412		<20	0.11	<10	<10	67	<10	75
CC71413		<20	0.09	<10	<10	62	<10	67
CC71414		<20	0.06	<10	<10	57	<10	69
CC71415		<20	0.07	<10	<10	61	<10	71
CC71416		<20	0.08	<10	<10	62	<10	75
CC71417		<20	0.06	<10	<10	64	<10	65
CC71418		<20	0.07	<10	<10	60	<10	66
CC71419		<20	0.09	<10	<10	61	<10	74
CC71420		<20	0.09	<10	<10	60	<10	73
CC71421		<20	0.08	<10	<10	67	<10	75
CC71422		<20	0.07	<10	<10	59	<10	70
CC71423		<20	0.06	<10	<10	56	<10	60
CC71424		<20	0.05	<10	<10	66	<10	70
CC71425		<20	0.03	<10	<10	63	<10	60
CC71426		<20	0.06	<10	<10	61	<10	63
CC71427		<20	0.06	<10	<10	55	<10	52
CC71428		<20	0.07	<10	<10	71	<10	69
CC71429		<20	0.07	<10	<10	56	<10	45
CC71430		<20	0.07	<10	<10	62	<10	76
CC71431		<20	0.08	<10	<10	60	<10	71
CC71432		<20	0.10	<10	<10	63	<10	72
CC71433		<20	0.10	<10	<10	64	<10	57
CC71434		<20	0.11	<10	<10	65	<10	60
CC71435		<20	0.10	<10	<10	74	<10	72
CC71436		<20	0.08	<10	<10	63	<10	65
CC71437		<20	0.09	<10	<10	66	<10	66
CC71438		<20	0.09	<10	<10	61	<10	63
CC71439		<20	0.06	<10	<10	60	<10	46
CC71440		<20	0.12	<10	<10	88	<10	66
CC71441		<20	0.14	<10	<10	80	<10	60
CC71442		<20	0.14	<10	<10	109	<10	69
CC71443		<20	0.18	<10	<10	94	<10	70
CC71444		<20	0.12	<10	<10	77	<10	50
CC71445		<20	0.11	<10	<10	82	<10	78
CC71446		<20	0.15	<10	<10	88	<10	70
CC71447		<20	0.12	<10	<10	79	<10	50



ALS Chemex

EXCELLENCE IN ANALYTICAL CHEMISTRY

ALS Canada Ltd.

2103 Dollarton Hwy
North Vancouver BC V7H 0A7

Phone: 604 984 0221 Fax: 604 984 0218 www.alschemex.com

ATAC RESOURCES LTD.
C/O ARCHER, CATHRO & ASSOCIATES (1981)
LIMITED
1016-510 W HASTINGS ST
VANCOUVER BC V6B 1L8

Project: TL

Page: 5 - A
Total # Pages: 8 (A - C)
Finalized Date: 7-OCT-2009
Account: RCM

CERTIFICATE OF ANALYSIS VA09105391

Sample Description	Method Analyte Units LOR	WEI-21	Au-ICP21	ME-ICP41	ME-ICP41	ME-ICP41	ME-ICP41	ME-ICP41	ME-ICP41	ME-ICP41	ME-ICP41	ME-ICP41	ME-ICP41	ME-ICP41	ME-ICP41	ME-ICP41
		Recvd Wt. kg	Au ppm	Ag ppm	Al %	As ppm	B ppm	Ba ppm	Be ppm	Bi ppm	Ca %	Cd ppm	Co ppm	Cr ppm	Cu ppm	Fe %
		0.02	0.001	0.2	0.01	2	10	10	0.5	2	0.01	1	1	1	1	0.01
CC71448		0.26	0.001	<0.2	2.54	8	<10	420	0.8	<2	1.19	<0.5	15	37	57	3.00
CC71449		0.28	0.003	<0.2	2.23	8	<10	300	0.5	<2	0.61	<0.5	14	36	31	3.06
CC71450		0.28	0.003	<0.2	2.31	5	<10	230	<0.5	<2	0.58	<0.5	13	37	25	3.14
CC71451		0.34	0.001	<0.2	2.19	7	<10	200	<0.5	<2	0.55	<0.5	13	35	18	3.28
CC71452		0.30	0.002	<0.2	2.15	7	<10	300	0.5	<2	0.66	<0.5	13	32	27	3.02
CC71453		0.20	<0.001	<0.2	2.37	8	<10	170	<0.5	<2	0.48	<0.5	15	49	22	3.67
CC71454		0.28	0.002	<0.2	2.30	4	<10	370	0.5	<2	0.65	<0.5	14	41	33	3.35
CC71455		0.26	0.003	<0.2	1.89	9	<10	270	<0.5	<2	0.55	<0.5	13	31	26	3.33
CC71456		0.22	0.002	0.2	1.96	30	<10	270	0.5	<2	0.58	<0.5	11	34	35	3.06
CC71457		0.26	0.003	<0.2	1.92	6	<10	310	<0.5	<2	0.49	<0.5	12	30	26	3.05
CC71458		0.24	0.002	<0.2	1.88	6	<10	300	<0.5	<2	0.49	<0.5	11	33	26	3.00
CC71459		0.22	0.005	<0.2	1.97	8	<10	210	<0.5	<2	0.43	<0.5	12	38	16	3.12
CC71460		0.26	0.004	<0.2	2.05	8	<10	290	<0.5	<2	0.40	<0.5	12	35	23	3.33
CC71461		0.26	0.003	<0.2	1.94	7	<10	260	<0.5	<2	0.45	<0.5	13	36	19	3.20
CC71462		0.22	<0.001	<0.2	1.79	6	<10	250	<0.5	<2	0.60	<0.5	11	35	13	2.84
CC71463		0.24	0.002	<0.2	1.88	6	<10	260	<0.5	<2	0.57	<0.5	12	39	16	3.10
CC71464		0.24	0.001	<0.2	1.84	6	<10	210	<0.5	<2	0.53	<0.5	13	41	10	3.10
CC71465		0.18	0.001	<0.2	1.54	3	<10	160	<0.5	<2	0.35	<0.5	9	26	9	2.27
CC71466		0.26	0.002	<0.2	1.62	5	<10	140	<0.5	<2	0.29	<0.5	8	27	10	2.44
CC71467		0.18	0.001	<0.2	1.28	5	<10	120	<0.5	<2	0.24	<0.5	5	23	11	2.23
CC71468		0.18	0.003	<0.2	1.38	5	<10	110	<0.5	<2	0.22	<0.5	5	23	9	2.23
CC71469		0.24	0.002	<0.2	1.70	7	<10	150	<0.5	<2	0.33	<0.5	14	23	10	3.18
CC71470		0.18	0.002	<0.2	1.43	5	<10	150	<0.5	<2	0.25	<0.5	6	23	12	2.29
CC71471		0.26	0.001	<0.2	1.95	5	<10	420	0.6	<2	0.91	<0.5	15	37	46	3.76
CC71472		0.22	<0.001	<0.2	1.95	6	<10	460	0.5	<2	1.33	<0.5	14	28	47	3.36
CC71473		0.22	0.011	<0.2	2.35	4	<10	370	0.5	<2	0.82	<0.5	15	20	12	4.31
CC71474		0.22	0.002	<0.2	2.36	3	<10	310	<0.5	<2	0.34	<0.5	13	21	10	3.83
CC71475		0.16	0.001	<0.2	2.06	9	<10	430	<0.5	<2	0.30	<0.5	11	27	19	3.80
CC71476		0.20	<0.001	<0.2	2.34	4	<10	220	<0.5	<2	0.26	<0.5	14	20	15	4.05
CC71477		0.22	0.004	<0.2	2.21	<2	<10	620	0.5	<2	1.24	<0.5	13	19	45	3.67
CC71478		0.22	0.001	<0.2	1.97	8	<10	310	<0.5	<2	0.50	<0.5	14	30	17	3.79
CC71479		0.26	0.001	<0.2	2.28	7	<10	240	<0.5	<2	0.35	<0.5	13	36	22	3.73
CC71480		0.26	0.003	<0.2	2.48	6	<10	460	0.5	<2	0.94	<0.5	15	37	69	3.51
CC71481		0.16	0.003	<0.2	2.46	7	<10	560	0.6	<2	1.31	<0.5	14	33	50	3.36
CC71482		0.16	0.003	<0.2	2.16	5	<10	530	0.5	<2	0.25	<0.5	15	26	23	3.61
CC71483		0.20	0.002	<0.2	2.05	5	<10	90	<0.5	<2	0.21	<0.5	18	69	86	3.30
CC71484		0.22	0.001	<0.2	2.06	8	<10	190	<0.5	<2	0.46	<0.5	14	45	22	3.25
CC71485		0.24	0.003	<0.2	2.37	5	<10	570	0.7	<2	0.61	<0.5	14	43	31	3.68
CC71486		0.18	0.002	<0.2	2.22	9	<10	310	0.5	<2	0.31	<0.5	12	36	23	3.25
CC71487		0.24	0.002	<0.2	2.43	10	<10	160	<0.5	<2	0.21	<0.5	10	36	19	3.64



ALS Chemex

EXCELLENCE IN ANALYTICAL CHEMISTRY

ALS Canada Ltd.

2103 Dollarton Hwy

North Vancouver BC V7H 0A7

Phone: 604 984 0221 Fax: 604 984 0218 www.alschemex.com

O: ATAC RESOURCES LTD.

C/O ARCHER, CATHRO & ASSOCIATES (1981)

LIMITED

1016-510 W HASTINGS ST

VANCOUVER BC V6B 1L8

Project: TL

Page: 5 - B

Total # Pages: 8 (A - C)

Finalized Date: 7-OCT-2009

Account: RCM

CERTIFICATE OF ANALYSIS VA09105391

Sample Description	Method	ME-ICP41	ME-ICP41	ME-ICP41	ME-ICP41	ME-ICP41	ME-ICP41	ME-ICP41	ME-ICP41	ME-ICP41	ME-ICP41	ME-ICP41	ME-ICP41	ME-ICP41	ME-ICP41	ME-ICP41
	Analyte	Ga	Hg	K	La	Mg	Mn	Mo	Na	Ni	P	Pb	S	Sb	Sc	Sr
Units		ppm	ppm	%	ppm	%	ppm	ppm	%	ppm	ppm	ppm	%	ppm	ppm	ppm
LOR		10	1	0.01	10	0.01	5	1	0.01	1	10	2	0.01	2	1	1
CC71448		10	1	0.04	20	0.88	699	<1	0.02	23	660	7	0.04	<2	7	53
CC71449		<10	<1	0.04	10	0.93	518	<1	0.02	19	540	6	0.01	<2	6	35
CC71450		10	1	0.04	10	0.97	412	<1	0.02	18	570	7	0.01	<2	5	35
CC71451		10	<1	0.04	10	1.05	478	1	0.02	16	570	11	0.01	<2	4	34
CC71452		<10	1	0.04	10	0.83	524	<1	0.02	18	610	5	0.02	<2	5	40
CC71453		10	1	0.11	10	1.14	390	1	0.02	20	530	4	0.01	<2	5	29
CC71454		10	1	0.10	20	0.98	521	1	0.02	21	600	13	0.02	<2	5	37
CC71455		<10	1	0.04	20	0.76	386	1	0.02	17	570	7	0.02	<2	5	34
CC71456		10	1	0.06	30	0.87	360	1	0.02	17	760	14	0.02	<2	4	32
CC71457		10	<1	0.05	20	0.67	483	1	0.02	15	700	6	0.01	<2	5	32
CC71458		10	1	0.04	20	0.71	403	1	0.02	16	680	4	0.01	<2	5	32
CC71459		10	<1	0.04	10	0.81	426	1	0.02	16	620	5	0.01	<2	5	27
CC71460		10	1	0.04	20	0.77	382	1	0.02	16	580	6	0.01	<2	5	27
CC71461		10	<1	0.04	20	0.78	729	1	0.02	15	640	4	0.02	<2	5	30
CC71462		10	<1	0.04	10	0.76	577	1	0.02	14	680	6	0.04	<2	4	37
CC71463		10	<1	0.05	10	0.88	479	1	0.02	16	620	4	0.03	<2	4	35
CC71464		10	<1	0.05	10	1.00	698	1	0.02	15	680	5	0.02	<2	4	30
CC71465		10	<1	0.04	10	0.58	306	1	0.02	11	600	4	0.04	<2	3	25
CC71466		<10	<1	0.05	10	0.62	311	<1	0.02	9	680	5	0.03	<2	3	20
CC71467		10	<1	0.03	10	0.43	159	1	0.02	7	560	3	0.03	<2	2	18
CC71468		<10	1	0.04	10	0.49	187	1	0.01	7	520	4	0.03	<2	2	17
CC71469		10	1	0.10	10	0.84	785	1	0.01	10	770	7	0.01	<2	3	20
CC71470		<10	<1	0.05	10	0.50	255	1	0.01	8	600	5	0.03	<2	2	19
CC71471		10	1	0.08	20	0.95	640	<1	0.02	20	500	7	0.01	<2	9	43
CC71472		10	1	0.10	20	1.09	615	1	0.02	15	680	7	0.05	<2	8	59
CC71473		10	<1	0.35	10	1.43	645	<1	0.02	8	1170	9	0.01	<2	8	33
CC71474		10	1	0.91	10	1.36	665	<1	0.01	8	290	3	<0.01	<2	4	19
CC71475		10	<1	0.29	10	0.73	538	1	0.02	14	270	8	0.01	<2	4	21
CC71476		10	1	0.49	10	1.13	540	1	0.02	10	200	11	<0.01	<2	4	16
CC71477		10	<1	0.36	20	1.12	664	1	0.02	10	700	7	0.04	<2	6	41
CC71478		<10	<1	0.21	10	1.08	575	<1	0.02	13	360	6	0.01	<2	6	23
CC71479		10	<1	0.12	10	1.09	391	1	0.01	16	350	6	<0.01	<2	4	23
CC71480		10	1	0.32	20	1.35	726	3	0.02	23	650	5	0.04	<2	6	39
CC71481		<10	1	0.29	40	1.06	422	2	0.02	21	1050	5	0.03	<2	9	41
CC71482		10	<1	0.14	20	0.63	1810	1	0.01	13	510	8	0.01	<2	6	20
CC71483		10	<1	0.04	10	0.95	197	1	0.02	38	480	5	0.01	<2	4	15
CC71484		<10	1	0.05	10	0.94	568	1	0.01	19	480	5	<0.01	<2	4	26
CC71485		<10	1	0.06	20	0.79	586	<1	0.01	19	520	7	<0.01	<2	8	29
CC71486		10	1	0.06	10	0.69	440	1	0.01	17	510	7	0.01	<2	5	23
CC71487		10	1	0.07	10	0.72	287	1	0.01	16	380	6	0.01	<2	4	17



ALS Chemex

EXCELLENCE IN ANALYTICAL CHEMISTRY

ALS Canada Ltd.

2103 Dollarton Hwy
North Vancouver BC V7H 0A7

Phone: 604 984 0221 Fax: 604 984 0218 www.alschemex.com

ATAC RESOURCES LTD.
C/O ARCHER, CATHRO & ASSOCIATES (1981)
LIMITED
1016-510 W HASTINGS ST
VANCOUVER BC V6B 1L8

Project: TL

Page: 5 - C
Total # Pages: 8 (A - C)
Finalized Date: 7-OCT-2009
Account: RCM

CERTIFICATE OF ANALYSIS VA09105391

Sample Description	Method Analyte Units LOR	ME-ICP41	ME-ICP41	ME-ICP41	ME-ICP41	ME-ICP41	ME-ICP41	ME-ICP41
		Th	Ti	Tl	U	V	W	Zn
		ppm 20	% 0.01	ppm 10	ppm 10	ppm 1	ppm 10	ppm 2
CC71448	<20	0.08	<10	<10	63	<10	63	
CC71449	<20	0.10	<10	<10	69	<10	62	
CC71450	<20	0.10	<10	<10	69	<10	64	
CC71451	<20	0.11	<10	<10	69	<10	71	
CC71452	<20	0.08	<10	<10	64	<10	60	
CC71453	<20	0.09	<10	<10	72	<10	64	
CC71454	<20	0.08	<10	<10	62	<10	76	
CC71455	<20	0.09	<10	<10	65	<10	65	
CC71456	<20	0.08	<10	<10	57	<10	68	
CC71457	<20	0.07	<10	<10	60	<10	63	
CC71458	<20	0.07	<10	<10	59	<10	62	
CC71459	<20	0.07	<10	<10	66	<10	65	
CC71460	<20	0.07	<10	<10	65	<10	64	
CC71461	<20	0.07	<10	<10	63	<10	63	
CC71462	<20	0.06	<10	<10	59	<10	63	
CC71463	<20	0.07	<10	<10	65	<10	66	
CC71464	<20	0.07	<10	<10	64	<10	69	
CC71465	<20	0.05	<10	<10	47	<10	54	
CC71466	<20	0.07	<10	<10	51	<10	56	
CC71467	<20	0.05	<10	<10	51	<10	39	
CC71468	<20	0.06	<10	<10	48	<10	44	
CC71469	<20	0.10	<10	<10	91	<10	67	
CC71470	<20	0.06	<10	<10	54	<10	48	
CC71471	<20	0.05	<10	<10	75	<10	73	
CC71472	<20	0.05	<10	<10	61	<10	83	
CC71473	<20	0.14	<10	<10	90	<10	77	
CC71474	<20	0.20	<10	<10	88	<10	67	
CC71475	<20	0.13	<10	<10	87	<10	58	
CC71476	<20	0.18	<10	<10	95	<10	72	
CC71477	<20	0.11	<10	<10	74	<10	63	
CC71478	<20	0.12	<10	<10	74	<10	67	
CC71479	<20	0.14	<10	<10	79	<10	61	
CC71480	<20	0.15	<10	<10	75	<10	67	
CC71481	<20	0.09	<10	<10	65	<10	63	
CC71482	<20	0.05	<10	<10	76	<10	57	
CC71483	<20	0.12	<10	<10	87	<10	39	
CC71484	<20	0.10	<10	<10	70	<10	57	
CC71485	<20	0.07	<10	<10	76	<10	65	
CC71486	<20	0.08	<10	<10	68	<10	64	
CC71487	<20	0.10	<10	<10	81	<10	60	



ALS Chemex

EXCELLENCE IN ANALYTICAL CHEMISTRY

ALS Canada Ltd.

2103 Dollarton Hwy
North Vancouver BC V7H 0A7

Phone: 604 984 0221 Fax: 604 984 0218 www.alschemex.com

J. ATAC RESOURCES LTD.
C/O ARCHER, CATHRO & ASSOCIATES (1981)
LIMITED
1016-510 W HASTINGS ST
VANCOUVER BC V6B 1L8

Project: TL

Page: 6 - A
Total # Pages: 8 (A - C)
Finalized Date: 7-OCT-2009
Account: RCM

CERTIFICATE OF ANALYSIS VA09105391

Sample Description	Method Analyte Units LOR	WEI-21	Au-ICP21	ME-ICP41	ME-ICP41	ME-ICP41	ME-ICP41	ME-ICP41	ME-ICP41	ME-ICP41	ME-ICP41	ME-ICP41	ME-ICP41	ME-ICP41	ME-ICP41	ME-ICP41
		Recvd Vt. kg	Au ppm	Ag ppm	Al %	As ppm	B ppm	Ba ppm	Be ppm	Bi ppm	Ca %	Cd ppm	Co ppm	Cr ppm	Cu ppm	Fe %
		0.02	0.001	0.2	0.01	2	10	10	0.5	2	0.01	0.5	1	1	1	0.01
CC71488		0.18	0.002	<0.2	2.29	14	<10	160	<0.5	<2	0.22	<0.5	10	35	17	3.41
CC71489		0.26	0.002	0.2	2.07	9	<10	220	<0.5	<2	0.36	<0.5	9	38	25	2.96
CC71490		0.18	0.002	<0.2	2.59	8	<10	190	0.5	<2	0.32	<0.5	13	52	23	3.82
CC71491		0.20	0.003	<0.2	2.84	24	<10	210	0.6	<2	0.28	<0.5	14	40	23	3.67
CC71492		0.20	0.002	<0.2	2.45	7	<10	310	0.5	<2	0.37	<0.5	11	32	22	3.20
CC71493		0.28	0.002	0.2	2.10	8	<10	270	<0.5	<2	0.48	<0.5	11	31	20	3.00
CC71494		0.26	0.001	<0.2	2.49	4	<10	330	0.6	<2	0.67	<0.5	10	33	30	3.28
CC71495		0.22	0.003	<0.2	2.13	3	<10	320	0.6	<2	0.88	<0.5	12	32	26	3.04
CC71496		0.26	0.030	<0.2	2.27	10	<10	250	<0.5	<2	0.75	<0.5	12	34	19	3.11
CC71497		0.20	0.002	<0.2	2.30	7	<10	250	0.5	<2	0.70	<0.5	13	33	21	3.19
CC71498		0.24	0.003	<0.2	2.60	5	<10	260	<0.5	<2	0.81	<0.5	19	39	19	3.99
CC71499		0.24	0.001	<0.2	2.50	9	<10	220	0.5	<2	0.62	<0.5	16	37	25	4.00
CC71500		0.20	0.002	<0.2	1.87	8	<10	340	<0.5	<2	0.22	<0.5	7	26	17	2.95
CC71501		0.30	0.001	<0.2	2.31	11	<10	210	0.5	<2	0.25	<0.5	9	33	14	3.52
CC71502		0.14	0.001	<0.2	2.18	6	<10	340	<0.5	<2	0.30	<0.5	16	29	12	3.50
CC71503		0.14	0.001	<0.2	1.97	3	<10	160	<0.5	<2	0.35	<0.5	11	23	11	3.31
CC71504		0.16	0.001	<0.2	2.51	8	<10	250	0.6	<2	0.34	<0.5	14	34	22	3.66
CC71505		0.28	0.002	<0.2	2.27	9	<10	370	0.5	<2	0.44	<0.5	17	33	15	3.65
CC71506		0.24	0.002	<0.2	2.24	9	<10	250	<0.5	<2	0.35	<0.5	12	39	17	3.22
CC71507		0.16	<0.001	<0.2	2.19	7	<10	170	<0.5	<2	0.27	<0.5	14	30	15	3.32
CC71508		0.20	0.003	<0.2	1.99	5	<10	190	<0.5	<2	0.49	<0.5	8	30	19	2.70
CC71509		0.26	0.002	<0.2	1.95	8	<10	260	<0.5	<2	0.57	<0.5	10	33	22	2.85
CC71510		0.14	0.001	<0.2	2.09	6	<10	210	<0.5	<2	0.60	<0.5	9	28	17	2.77
CC71511		0.26	0.002	<0.2	2.44	9	<10	270	0.5	<2	0.55	<0.5	13	35	22	3.20
CC71512		0.20	0.001	<0.2	2.11	6	<10	320	0.6	<2	0.87	<0.5	13	34	28	3.01
CC71513		0.16	0.002	<0.2	2.60	5	<10	210	0.5	<2	0.32	<0.5	16	44	23	3.86
CC71514		0.22	0.001	<0.2	2.29	10	<10	230	0.5	<2	0.23	<0.5	11	37	14	3.47
CC71515		0.22	<0.001	<0.2	1.87	4	<10	220	<0.5	<2	0.31	<0.5	8	26	12	3.03
CC71516		0.22	0.001	<0.2	2.66	6	<10	220	<0.5	<2	0.33	<0.5	14	44	19	4.12
CC71517		0.22	0.003	<0.2	2.92	6	<10	260	0.5	<2	0.89	<0.5	16	63	41	4.52
CC71518		0.24	0.002	<0.2	2.10	9	<10	290	0.5	<2	1.34	<0.5	15	45	47	3.19
CC71519		0.24	0.003	<0.2	2.53	9	<10	230	<0.5	<2	0.84	<0.5	15	71	49	3.98
CC71520		0.24	0.001	<0.2	2.12	8	<10	210	<0.5	<2	0.52	<0.5	11	48	16	3.17
CC71521		0.16	<0.001	<0.2	2.19	7	<10	230	<0.5	<2	0.73	<0.5	14	33	17	3.12
CC71522		0.26	0.001	<0.2	2.72	7	<10	180	0.7	<2	0.81	<0.5	14	43	30	3.91
CC71523		0.28	0.010	<0.2	2.44	8	<10	230	0.5	<2	0.48	<0.5	14	37	19	3.29
CC71524		0.16	0.001	<0.2	2.02	6	<10	280	<0.5	<2	0.26	<0.5	14	32	16	3.16
CC71525		0.22	<0.001	<0.2	2.24	6	<10	360	0.6	<2	0.58	<0.5	17	38	21	3.46
CC71526		0.22	0.001	<0.2	1.90	7	<10	280	<0.5	<2	0.42	<0.5	11	32	14	2.85
CC71527		0.14	0.001	<0.2	2.07	7	<10	230	<0.5	<2	0.32	<0.5	9	33	14	2.99



ALS Chemex

EXCELLENCE IN ANALYTICAL CHEMISTRY

ALS Canada Ltd.

2103 Dollarton Hwy
North Vancouver BC V7H 0A7

Phone: 604 984 0221 Fax: 604 984 0218 www.alschemex.com

J: ATAC RESOURCES LTD.
C/O ARCHER, CATHRO & ASSOCIATES (1981)
LIMITED
1016-510 W HASTINGS ST
VANCOUVER BC V6B 1L8

Project: TL

Page: 6 - B
Total # Pages: 8 (A - C)
Finalized Date: 7-OCT-2009
Account: RCM

CERTIFICATE OF ANALYSIS VA09105391

Sample Description	Method Analyte Units LOR	ME-ICP41	ME-ICP41	ME-ICP41	ME-ICP41	ME-ICP41	ME-ICP41	ME-ICP41	ME-ICP41	ME-ICP41	ME-ICP41	ME-ICP41	ME-ICP41	ME-ICP41	ME-ICP41	
		Ga ppm	Hg ppm	K %	La ppm	Mg %	Mn ppm	Mo ppm	Na %	Ni ppm	P ppm	Pb ppm	S %	Sb ppm	Sc ppm	Sr ppm
CC71488		<10	1	0.05	10	0.65	350	1	0.01	18	410	5	0.01	<2	3	17
CC71489		10	1	0.05	10	0.75	269	1	0.02	20	550	5	<0.01	<2	5	28
CC71490		<10	1	0.06	10	0.96	381	1	0.01	26	430	5	<0.01	<2	4	23
CC71491		10	<1	0.05	10	0.85	361	<1	0.01	21	250	6	<0.01	<2	6	22
CC71492		10	<1	0.07	10	0.72	453	1	0.02	14	520	6	0.02	<2	4	27
CC71493		10	<1	0.05	10	0.84	371	<1	0.01	14	500	5	<0.01	<2	5	29
CC71494		10	1	0.05	20	0.63	293	1	0.02	16	530	5	0.02	<2	6	34
CC71495		10	<1	0.06	20	0.82	413	<1	0.02	14	660	6	0.02	<2	7	37
CC71496		10	<1	0.05	10	0.88	533	<1	0.02	13	550	8	0.01	<2	5	38
CC71497		10	<1	0.04	10	1.01	457	<1	0.02	15	580	5	0.01	<2	6	38
CC71498		10	<1	0.04	10	1.47	621	<1	0.02	16	830	8	0.02	<2	6	43
CC71499		10	<1	0.04	10	1.26	392	<1	0.02	17	610	5	0.01	<2	6	36
CC71500		10	<1	0.06	10	0.56	216	1	0.01	10	260	10	<0.01	<2	4	20
CC71501		10	<1	0.06	10	0.62	324	1	0.01	15	230	6	0.01	<2	5	20
CC71502		<10	1	0.09	10	0.67	1350	1	0.01	13	270	6	0.01	4	4	29
CC71503		10	<1	0.04	10	0.68	534	1	0.02	8	210	6	<0.01	<2	3	28
CC71504		10	1	0.05	20	0.91	669	<1	0.01	17	250	9	<0.01	2	6	28
CC71505		10	<1	0.09	10	0.75	1165	<1	0.02	16	290	10	<0.01	<2	4	36
CC71506		10	<1	0.05	10	0.76	472	<1	0.01	21	210	9	<0.01	<2	4	29
CC71507		10	<1	0.09	10	0.80	502	<1	0.01	16	200	4	<0.01	<2	3	25
CC71508		10	<1	0.04	10	0.62	224	<1	0.02	14	260	4	<0.01	<2	4	31
CC71509		10	<1	0.04	10	0.69	343	<1	0.02	19	510	4	<0.01	<2	5	36
CC71510		10	<1	0.05	10	0.73	274	<1	0.02	13	360	5	0.01	<2	5	38
CC71511		10	<1	0.05	10	0.77	497	<1	0.02	15	330	3	0.01	<2	6	39
CC71512		10	<1	0.05	20	0.70	815	<1	0.02	17	390	5	0.01	<2	6	48
CC71513		10	<1	0.04	10	0.89	826	<1	0.01	20	240	6	<0.01	<2	7	24
CC71514		10	<1	0.05	10	0.60	461	<1	0.01	19	260	6	<0.01	<2	4	22
CC71515		10	<1	0.07	10	0.52	336	<1	0.01	13	320	4	<0.01	<2	4	25
CC71516		10	<1	0.07	10	1.00	341	<1	0.02	21	170	3	<0.01	<2	6	27
CC71517		10	<1	0.04	10	1.39	677	<1	0.02	31	490	2	0.03	<2	10	55
CC71518		<10	<1	0.04	10	0.99	698	<1	0.03	29	700	3	0.04	<2	6	64
CC71519		10	<1	0.04	10	1.30	582	<1	0.02	32	640	3	0.01	<2	8	43
CC71520		10	<1	0.04	10	0.87	375	<1	0.02	21	370	3	<0.01	<2	5	32
CC71521		10	<1	0.05	10	0.79	742	<1	0.01	16	440	4	0.01	<2	5	41
CC71522		10	<1	0.05	20	0.96	559	<1	0.01	19	370	6	<0.01	<2	7	43
CC71523		10	<1	0.04	10	0.73	648	<1	0.01	17	320	4	<0.01	<2	5	34
CC71524		10	<1	0.06	10	0.51	1360	<1	0.01	16	380	5	0.01	<2	4	22
CC71525		10	<1	0.04	10	0.80	1360	<1	0.02	17	300	8	0.01	<2	6	38
CC71526		10	<1	0.04	10	0.61	467	<1	0.02	16	220	5	<0.01	<2	5	31
CC71527		10	<1	0.04	10	0.67	366	<1	0.01	17	250	4	<0.01	<2	4	26



ALS Chemex

EXCELLENCE IN ANALYTICAL CHEMISTRY

ALS Canada Ltd.

2103 Dollarton Hwy
North Vancouver BC V7H 0A7

Phone: 604 984 0221 Fax: 604 984 0218 www.alschemex.com

ATAC RESOURCES LTD.
C/O ARCHER, CATHRO & ASSOCIATES (1981)
LIMITED
1016-510 W HASTINGS ST
VANCOUVER BC V6B 1L8

Project: TL

Page: 6 - C
Total #Pages: 8 (A - C)
Finalized Date: 7-OCT-2009
Account: RCM

CERTIFICATE OF ANALYSIS VA09105391

Sample Description	Method Analyte Units LOR	ME-ICP41	ME-ICP41	ME-ICP41	ME-ICP41	ME-ICP41	ME-ICP41	ME-ICP41
		Th ppm	Ti %	Ti ppm	U ppm	V ppm	W ppm	Zn ppm
		20	0.01	10	10	1	10	2
CC71488		<20	0.10	<10	<10	73	<10	58
CC71489		<20	0.11	<10	<10	65	<10	54
CC71490		<20	0.10	<10	<10	77	<10	60
CC71491		<20	0.07	<10	<10	79	<10	56
CC71492		<20	0.05	<10	<10	69	<10	60
CC71493		<20	0.07	<10	<10	64	<10	54
CC71494		<20	0.06	<10	<10	67	<10	52
CC71495		<20	0.06	<10	<10	64	<10	59
CC71496		<20	0.09	<10	<10	68	<10	64
CC71497		<20	0.09	<10	<10	69	<10	65
CC71498		<20	0.07	<10	<10	74	<10	78
CC71499		<20	0.11	<10	<10	79	<10	71
CC71500		<20	0.08	<10	<10	68	<10	52
CC71501		<20	0.05	<10	<10	76	<10	47
CC71502		<20	0.08	<10	<10	81	<10	61
CC71503		<20	0.08	<10	<10	76	<10	54
CC71504		<20	0.08	<10	<10	77	<10	56
CC71505		<20	0.12	<10	<10	83	<10	71
CC71506		<20	0.11	<10	<10	77	<10	53
CC71507		<20	0.13	<10	<10	81	<10	49
CC71508		<20	0.10	<10	<10	65	<10	45
CC71509		<20	0.10	<10	<10	62	<10	51
CC71510		<20	0.09	<10	<10	61	<10	53
CC71511		<20	0.08	<10	<10	74	<10	56
CC71512		<20	0.08	<10	<10	66	<10	53
CC71513		<20	0.10	<10	<10	97	<10	63
CC71514		<20	0.08	<10	<10	78	<10	60
CC71515		<20	0.07	<10	<10	65	<10	43
CC71516		<20	0.10	<10	<10	93	<10	52
CC71517		<20	0.12	<10	<10	101	<10	75
CC71518		<20	0.08	<10	<10	64	<10	61
CC71519		<20	0.10	<10	<10	86	<10	71
CC71520		<20	0.09	<10	<10	70	<10	62
CC71521		<20	0.10	<10	<10	67	<10	58
CC71522		<20	0.11	<10	<10	83	<10	66
CC71523		<20	0.10	<10	<10	74	<10	54
CC71524		<20	0.08	<10	<10	73	<10	65
CC71525		<20	0.07	<10	<10	78	<10	55
CC71526		<20	0.08	<10	<10	67	<10	45
CC71527		<20	0.10	<10	<10	81	<10	50



ALS Chemex

EXCELLENCE IN ANALYTICAL CHEMISTRY

ALS Canada Ltd.

2103 Dollarton Hwy
North Vancouver BC V7H 0A7

Phone: 604 984 0221 Fax: 604 984 0218 www.alschemex.com

ATAC RESOURCES LTD.

C/O ARCHER, CATHRO & ASSOCIATES (1981)
LIMITED

1016-510 W HASTINGS ST
VANCOUVER BC V6B 1L8

Project: TL

Page: 7 - A

Total # Pages: 8 (A - C)

Finalized Date: 7-OCT-2009

Account: RCM

CERTIFICATE OF ANALYSIS VA09105391

Sample Description	Method Analyte Units LOR	WEI-21	Au-ICP21	ME-ICP41	ME-ICP41	ME-ICP41	ME-ICP41	ME-ICP41	ME-ICP41	ME-ICP41	ME-ICP41	ME-ICP41	ME-ICP41	ME-ICP41	ME-ICP41	ME-ICP41
		Recvd Wt. kg	Au ppm	Ag ppm	Al %	As ppm	B ppm	Ba ppm	Be ppm	Bi ppm	Ca %	Cd ppm	Co ppm	Cr ppm	Cu ppm	Fe %
		0.02	0.001	0.2	0.01	2	10	10	0.5	2	0.01	0.5	1	1	1	0.01
CC71528		0.20	<0.001	<0.2	2.39	8	<10	230	<0.5	<2	0.31	<0.5	11	31	10	3.52
CC71529		0.16	0.001	<0.2	2.29	6	<10	350	<0.5	<2	0.37	<0.5	13	31	10	3.45
CC71530		0.24	0.001	<0.2	2.67	11	<10	210	0.5	<2	0.18	<0.5	12	38	13	3.75
CC71531		0.22	0.001	<0.2	1.88	9	<10	210	<0.5	<2	0.26	<0.5	9	33	14	3.05
CC71532		0.28	0.001	<0.2	2.40	11	<10	300	0.5	<2	0.23	<0.5	16	42	16	3.24
CC71533		0.22	0.001	<0.2	2.72	10	<10	390	0.8	<2	3.10	<0.5	12	38	29	3.39
CC71534		0.32	0.002	<0.2	2.32	7	<10	220	<0.5	<2	0.23	<0.5	14	21	14	3.83
CC71535		0.34	0.003	<0.2	2.84	9	<10	180	<0.5	<2	0.25	<0.5	12	46	21	3.60
CC71536		0.18	0.004	<0.2	3.03	9	<10	280	0.9	<2	0.46	<0.5	12	42	41	3.48
CC71537		0.16	0.003	<0.2	1.91	5	<10	120	<0.5	<2	0.38	<0.5	12	34	19	2.75
CC71538		0.22	0.002	0.4	3.86	11	<10	340	0.9	<2	0.45	<0.5	21	47	46	4.26
CC71539		0.14	0.003	<0.2	1.97	6	<10	210	0.5	<2	0.31	<0.5	5	24	24	2.34
CC71540		0.18	0.003	0.6	2.94	7	<10	280	0.6	<2	0.53	<0.5	16	35	33	3.34
CC71541		0.16	0.003	<0.2	2.46	4	<10	310	0.5	<2	1.07	<0.5	12	36	36	2.98
CC71542		0.26	0.002	<0.2	2.46	8	<10	240	0.5	<2	0.69	<0.5	14	38	33	3.33
CC71543		0.18	0.003	<0.2	2.06	8	<10	210	<0.5	<2	0.27	<0.5	9	33	22	2.96
CC71544		0.20	0.003	<0.2	2.80	7	<10	260	0.5	<2	0.19	<0.5	13	37	25	3.68
CC71545		0.28	0.001	<0.2	3.02	8	<10	200	<0.5	<2	0.26	<0.5	14	29	18	4.23
CC71546		0.42	0.001	<0.2	3.19	7	<10	220	<0.5	<2	0.24	<0.5	15	84	23	3.67
CC71547		0.40	0.001	<0.2	2.69	3	<10	290	0.7	<2	0.33	<0.5	18	43	37	3.97
CC71548		0.34	0.005	0.2	1.41	7	<10	230	0.6	<2	0.24	<0.5	10	26	18	2.91
CC71549		0.26	0.002	<0.2	1.99	6	<10	260	<0.5	<2	0.21	<0.5	13	29	16	3.11
CC71550		0.20	0.002	<0.2	1.57	5	<10	180	<0.5	2	0.19	<0.5	9	25	67	2.95
CC71551		0.22	0.001	<0.2	2.28	4	<10	230	0.5	<2	0.27	<0.5	15	31	16	3.85
CC71552		0.16	0.002	<0.2	2.52	7	<10	240	<0.5	<2	0.20	<0.5	10	38	23	3.67
CC71553		0.18	<0.001	<0.2	3.57	2	<10	390	0.8	<2	0.23	<0.5	23	59	63	7.89
CC71554		0.16	0.002	<0.2	2.10	7	<10	390	<0.5	<2	0.15	<0.5	5	34	24	2.94
CC71555		0.18	0.001	<0.2	2.24	4	<10	150	<0.5	<2	0.24	<0.5	11	35	15	3.52
CC71556		0.22	0.002	<0.2	2.46	6	<10	210	0.5	<2	0.33	<0.5	13	55	33	3.37
CC71557		0.18	<0.001	<0.2	2.63	9	<10	150	<0.5	<2	0.24	<0.5	11	48	20	4.46
CC71558		0.22	0.001	<0.2	1.70	5	<10	490	<0.5	<2	0.30	<0.5	14	26	30	3.92
CC71559		0.14	0.001	0.2	3.62	16	<10	1670	1.2	2	0.53	<0.5	16	57	67	5.08
CC71560		0.16	0.002	<0.2	1.94	22	<10	300	0.9	<2	0.20	<0.5	13	34	29	3.87
CC71561		0.20	0.004	<0.2	1.94	2	<10	200	<0.5	<2	0.22	<0.5	10	31	14	3.16
CC71562		0.16	0.001	<0.2	2.58	6	<10	280	<0.5	<2	0.27	<0.5	10	37	16	3.57
CC71563		0.14	0.001	0.3	3.31	7	<10	2930	1.3	<2	1.17	<0.5	13	42	50	3.51
CC71564		0.16	<0.001	<0.2	2.35	4	<10	540	0.5	<2	0.38	<0.5	12	47	20	3.51
CC71565		0.16	0.011	<0.2	2.13	4	<10	180	<0.5	<2	0.41	<0.5	11	44	20	3.57
CC71566		0.26	0.001	<0.2	2.00	3	<10	600	0.6	<2	0.50	<0.5	13	36	37	3.58
CC71567		0.18	0.002	<0.2	2.06	5	<10	750	0.5	<2	0.87	<0.5	13	39	33	3.29



ALS Chemex

EXCELLENCE IN ANALYTICAL CHEMISTRY

ALS Canada Ltd.

2103 Dollarton Hwy
North Vancouver BC V7H 0A7

Phone: 604 984 0221 Fax: 604 984 0218 www.alschemex.com

O: ATAC RESOURCES LTD.
C/O ARCHER, CATHRO & ASSOCIATES (1981)
LIMITED
1016-510 W HASTINGS ST
VANCOUVER BC V6B 1L8

Page: 7 - B
Total # Pages: 8 (A - C)
Finalized Date: 7-OCT-2009
Account: RCM

Project: TL

CERTIFICATE OF ANALYSIS VA09105391

Sample Description	Method Analyte Units LOR	ME-ICP41	ME-ICP41	ME-ICP41	ME-ICP41	ME-ICP41	ME-ICP41	ME-ICP41	ME-ICP41	ME-ICP41	ME-ICP41	ME-ICP41	ME-ICP41	ME-ICP41	ME-ICP41	ME-ICP41
		Ga ppm	Hg ppm	K %	La ppm	Mg %	Mn ppm	Mo ppm	Na %	Ni ppm	P ppm	Pb ppm	S %	Sb ppm	Sc ppm	Sr ppm
		10	1	0.01	10	0.01	5	1	0.01	1	10	2	2	1	1	
CC71528		10	<1	0.05	10	0.69	399	<1	0.01	15	210	6	<0.01	<2	3	29
CC71529		10	<1	0.04	10	0.66	896	<1	0.02	16	300	9	<0.01	<2	4	35
CC71530		10	<1	0.04	10	0.63	423	<1	0.01	21	280	8	<0.01	<2	4	20
CC71531		10	<1	0.05	10	0.52	343	<1	0.01	16	200	9	<0.01	<2	3	21
CC71532		10	<1	0.03	10	0.56	603	<1	0.01	23	220	6	<0.01	<2	5	23
CC71533		10	<1	0.04	10	2.39	1955	<1	0.02	24	640	9	0.02	<2	7	46
CC71534		10	<1	0.06	10	0.72	509	<1	0.01	8	250	7	<0.01	2	4	16
CC71535		10	1	0.04	10	0.74	303	<1	0.01	23	220	5	<0.01	<2	5	24
CC71536		10	<1	0.05	20	0.59	368	<1	0.02	22	400	5	0.01	<2	6	33
CC71537		10	<1	0.03	10	0.84	363	<1	0.01	17	430	4	<0.01	<2	3	28
CC71538		10	<1	0.06	10	0.68	955	<1	0.02	25	470	7	0.01	<2	7	33
CC71539		10	1	0.04	10	0.30	173	<1	0.02	13	430	4	0.02	<2	3	27
CC71540		10	1	0.06	10	0.61	609	<1	0.02	16	380	4	0.02	<2	6	35
CC71541		10	1	0.04	10	0.96	443	<1	0.03	19	630	6	0.05	<2	6	44
CC71542		10	<1	0.04	10	1.07	364	<1	0.03	20	570	7	0.02	<2	6	34
CC71543		10	<1	0.06	10	0.63	245	<1	0.02	18	390	8	0.01	2	4	22
CC71544		10	<1	0.05	10	0.70	303	<1	0.01	27	270	7	<0.01	3	4	19
CC71545		10	<1	0.06	10	0.82	341	<1	0.01	20	750	10	0.01	<2	3	20
CC71546		10	<1	0.04	10	0.93	299	<1	0.01	36	230	7	<0.01	<2	5	20
CC71547		10	<1	0.23	20	1.38	408	<1	0.01	17	390	4	<0.01	3	5	23
CC71548		<10	<1	0.07	10	0.40	283	<1	0.01	14	300	14	<0.01	2	6	17
CC71549		10	<1	0.09	10	0.71	384	<1	0.01	15	530	8	<0.01	2	3	19
CC71550		<10	1	0.10	10	0.47	495	<1	<0.01	13	480	13	0.01	2	3	16
CC71551		10	<1	0.05	10	0.59	422	<1	0.01	15	260	7	<0.01	<2	7	19
CC71552		10	<1	0.04	10	0.59	278	<1	0.01	22	220	11	<0.01	<2	4	19
CC71553		20	1	1.29	90	1.84	931	<1	0.01	32	1550	4	0.01	<2	8	19
CC71554		10	1	0.05	20	0.36	128	<1	0.01	13	440	11	0.01	2	4	16
CC71555		10	<1	0.05	10	0.61	252	<1	0.01	17	340	8	0.01	<2	5	18
CC71556		10	1	0.04	10	0.89	369	<1	0.01	29	280	10	<0.01	<2	6	25
CC71557		10	1	0.05	10	0.81	361	<1	<0.01	22	420	12	<0.01	<2	5	19
CC71558		<10	<1	0.05	10	0.53	471	<1	0.02	15	470	14	0.01	<2	9	21
CC71559		10	1	0.09	50	0.64	922	<1	0.06	31	490	23	0.02	<2	16	38
CC71560		<10	<1	0.05	10	0.47	413	<1	0.01	22	250	11	0.01	<2	6	17
CC71561		10	1	0.04	10	0.71	415	<1	<0.01	17	270	11	<0.01	<2	4	19
CC71562		10	1	0.05	10	0.73	293	<1	0.01	20	280	10	0.01	<2	4	22
CC71563		10	<1	0.11	80	0.45	1070	<1	0.10	23	870	11	0.04	<2	17	50
CC71564		10	1	0.05	20	0.90	337	<1	0.02	19	300	8	0.01	<2	5	23
CC71565		10	1	0.05	10	0.77	420	<1	0.01	19	310	9	<0.01	<2	4	21
CC71566		10	<1	0.07	40	0.74	327	1	0.02	23	540	11	0.01	<2	6	24
CC71567		<10	1	0.05	30	0.70	463	<1	0.03	23	530	8	0.03	<2	6	34



ALS Chemex

EXCELLENCE IN ANALYTICAL CHEMISTRY

ALS Canada Ltd.

2103 Dollarton Hwy

North Vancouver BC V7H 0A7

Phone: 604 984 0221 Fax: 604 984 0218 www.alschemex.com

ATAC RESOURCES LTD.
C/O ARCHER, CATHRO & ASSOCIATES (1981)
LIMITED

1016-510 W HASTINGS ST
VANCOUVER BC V6B 1L8

Project: TL

Page: 7 - C
Total # Pages: 8 (A - C)
Finalized Date: 7-OCT-2009
Account: RCM

CERTIFICATE OF ANALYSIS VA09105391

Sample Description	Method Analyte Units LOR	ME-ICP41	ME-ICP41	ME-ICP41	ME-ICP41	ME-ICP41	ME-ICP41	ME-ICP41
		Th	Ti	Tl	U	V	W	Zn
		ppm	%	ppm	ppm	ppm	ppm	ppm
		20	0.01	10	10	1	10	2
CC71528		<20	0.12	<10	<10	83	<10	65
CC71529		<20	0.10	<10	<10	81	<10	72
CC71530		<20	0.10	<10	<10	90	<10	77
CC71531		<20	0.08	<10	<10	79	<10	42
CC71532		<20	0.08	<10	<10	80	<10	57
CC71533		<20	0.05	<10	<10	67	<10	73
CC71534		<20	0.02	<10	<10	78	<10	55
CC71535		<20	0.11	<10	<10	85	<10	53
CC71536		<20	0.09	<10	<10	77	<10	53
CC71537		<20	0.12	<10	<10	65	<10	51
CC71538		<20	0.10	<10	<10	92	<10	66
CC71539		<20	0.07	<10	<10	51	<10	35
CC71540		<20	0.08	<10	<10	74	<10	55
CC71541		<20	0.08	<10	<10	65	<10	60
CC71542		<20	0.11	<10	<10	71	<10	71
CC71543		<20	0.10	<10	<10	67	<10	53
CC71544		<20	0.09	<10	<10	72	<10	66
CC71545		<20	0.06	<10	<10	64	<10	84
CC71546		<20	0.14	<10	<10	79	<10	60
CC71547		<20	0.13	<10	<10	78	<10	59
CC71548		<20	0.04	<10	<10	58	<10	40
CC71549		<20	0.10	<10	<10	69	<10	51
CC71550		<20	0.06	<10	<10	62	<10	45
CC71551		<20	0.03	<10	<10	85	<10	47
CC71552		<20	0.08	<10	<10	81	<10	50
CC71553		20	0.30	<10	<10	116	<10	166
CC71554		<20	0.07	<10	<10	64	<10	38
CC71555		<20	0.05	<10	<10	80	<10	44
CC71556		<20	0.10	<10	<10	77	<10	58
CC71557		<20	0.11	<10	<10	105	<10	67
CC71558		<20	0.03	<10	<10	68	<10	74
CC71559		<20	0.03	<10	<10	93	<10	92
CC71560		<20	0.04	<10	<10	71	<10	76
CC71561		<20	0.06	<10	<10	67	<10	48
CC71562		<20	0.07	<10	<10	79	<10	53
CC71563		<20	0.01	<10	<10	61	<10	51
CC71564		<20	0.06	<10	<10	75	<10	55
CC71565		<20	0.08	<10	<10	86	<10	59
CC71566		<20	0.04	<10	<10	56	<10	58
CC71567		<20	0.04	<10	<10	59	<10	52



ALS Chemex

EXCELLENCE IN ANALYTICAL CHEMISTRY

ALS Canada Ltd.

2103 Dollarton Hwy

North Vancouver BC V7H 0A7

Phone: 604 984 0221 Fax: 604 984 0218 www.alschemex.com

J: ATAC RESOURCES LTD.

C/O ARCHER, CATHRO & ASSOCIATES (1981)

LIMITED

1016-510 W HASTINGS ST

VANCOUVER BC V6B 1L8

Project: TL

Page: 8 - A

Total # Pages: 8 (A - C)

Finalized Date: 7-OCT-2009

Account: RCM

CERTIFICATE OF ANALYSIS VA09105391

Sample Description	Method Analyte Units LOR	WEI-21	Au-ICP21	ME-ICP41	ME-ICP41	ME-ICP41	ME-ICP41	ME-ICP41	ME-ICP41	ME-ICP41	ME-ICP41	ME-ICP41	ME-ICP41	ME-ICP41	ME-ICP41	
		Recvd Wt. kg	Au ppm	Ag ppm	Al %	As ppm	B ppm	Ba ppm	Be ppm	Bi ppm	Ca %	Cd ppm	Co ppm	Cr ppm	Cu ppm	Fe %
		0.02	0.001	0.2	0.01	2	10	10	0.5	2	0.01	0.5	1	1	1	0.01
CC71568		0.16	<0.001	<0.2	2.34	2	<10	230	<0.5	<2	0.45	<0.5	15	75	21	3.64
CC71569		0.18	<0.001	<0.2	2.21	11	<10	300	0.8	<2	0.35	<0.5	20	63	32	5.06
CC71570		0.20	0.001	<0.2	2.29	11	<10	490	0.8	<2	0.44	<0.5	15	48	30	3.93
CC71601		0.28	<0.001	<0.2	1.83	5	<10	170	<0.5	<2	0.16	<0.5	6	28	12	3.20
CC71602		0.26	0.001	0.2	2.38	3	<10	260	<0.5	<2	0.32	<0.5	13	34	15	4.00
CC71603		0.28	<0.001	<0.2	2.13	7	<10	220	<0.5	<2	0.17	<0.5	11	28	14	3.57
CC71604		0.16	<0.001	<0.2	1.48	8	<10	180	<0.5	<2	0.12	<0.5	10	23	11	3.17
CC71605		0.32	<0.001	<0.2	1.98	2	<10	620	0.7	<2	0.80	<0.5	15	15	26	4.68
CC71606		0.34	<0.001	<0.2	1.66	2	<10	310	0.6	<2	0.22	<0.5	11	14	19	4.59
CC71607		0.34	<0.001	<0.2	2.39	3	<10	290	0.5	<2	0.48	<0.5	14	15	7	3.92
CC71608		0.22	0.001	<0.2	1.76	4	<10	250	<0.5	<2	0.27	<0.5	9	23	10	3.01
CC71609		0.30	<0.001	<0.2	2.79	2	<10	190	0.5	<2	0.30	<0.5	17	15	9	4.86
CC71610		0.28	<0.001	<0.2	1.73	7	<10	220	0.5	<2	0.21	<0.5	9	23	12	2.63



ALS Chemex

EXCELLENCE IN ANALYTICAL CHEMISTRY

ALS Canada Ltd.

2103 Dollarton Hwy
North Vancouver BC V7H 0A7

Phone: 604 984 0221 Fax: 604 984 0218 www.alschemex.com

ATAC RESOURCES LTD.
C/O ARCHER, CATHRO & ASSOCIATES (1981)
LIMITED
1016-510 W HASTINGS ST
VANCOUVER BC V6B 1L8

Project: TL

Page: 8 - B
Total # Pages: 8 (A - C)
Finalized Date: 7-OCT-2009
Account: RCM

CERTIFICATE OF ANALYSIS VA09105391

Sample Description	Method Analyte Units LOR	ME-ICP41	ME-ICP41	ME-ICP41	ME-ICP41	ME-ICP41	ME-ICP41	ME-ICP41	ME-ICP41	ME-ICP41	ME-ICP41	ME-ICP41	ME-ICP41	ME-ICP41	ME-ICP41	
		Ga	Hg	K	La	Mg	Mn	Mo	Na	Ni	P	Pb	S	Sb	Sc	Sr
		ppm	ppm	%	ppm	%	ppm	ppm	%	ppm	ppm	ppm	%	ppm	ppm	ppm
		10	1	0.01	10	0.01	5	1	0.01	10	2	0.01	2	1	1	
CC71568		10	1	0.04	10	1.28	480	<1	0.01	30	7	<0.01	<2	6	22	
CC71569		<10	<1	0.06	10	1.06	882	<1	0.01	26	24	<0.01	<2	9	18	
CC71570		10	1	0.05	10	0.86	529	<1	0.02	25	14	<0.01	<2	7	22	
CC71601		10	1	0.05	10	0.49	270	<1	0.01	11	9	<0.01	<2	4	15	
CC71602		10	1	0.08	10	1.02	531	<1	0.01	15	10	0.01	<2	6	25	
CC71603		10	<1	0.08	10	0.70	558	<1	0.01	15	9	0.01	<2	4	15	
CC71604		10	<1	0.06	10	0.40	844	<1	0.01	10	9	0.01	<2	3	12	
CC71605		10	1	0.23	20	0.83	1045	<1	0.03	11	7	0.01	<2	10	30	
CC71606		<10	1	0.10	10	0.42	575	<1	0.01	9	8	<0.01	<2	8	14	
CC71607		10	<1	0.08	10	1.15	589	1	0.01	8	6	<0.01	<2	7	22	
CC71608		10	1	0.05	10	0.69	395	1	0.01	10	9	0.01	<2	4	21	
CC71609		10	<1	0.22	10	1.54	676	1	0.01	6	6	0.01	2	5	19	
CC71610		<10	1	0.05	10	0.36	282	1	0.01	15	18	0.01	<2	3	15	



ALS Chemex

EXCELLENCE IN ANALYTICAL CHEMISTRY

ALS Canada Ltd.

2103 Dollarton Hwy
North Vancouver BC V7H 0A7

Phone: 604 984 0221 Fax: 604 984 0218 www.alschemex.com

J. ATAC RESOURCES LTD.
C/O ARCHER, CATHRO & ASSOCIATES (1981)
LIMITED
1016-510 W HASTINGS ST
VANCOUVER BC V6B 1L8

Project: TL

Page: 8 - C
Total # Pages: 8 (A - C)
Finalized Date: 7-OCT-2009
Account: RCM

CERTIFICATE OF ANALYSIS VA09105391

Sample Description	Method Analyte Units LOR	ME-ICP41	ME-ICP41	ME-ICP41	ME-ICP41	ME-ICP41	ME-ICP41	ME-ICP41
		Th	Ti	Tl	U	V	W	Zn
		ppm	%	ppm	ppm	ppm	ppm	ppm
		20	0.01	10	10	1	10	2
CC71568		<20	0.07	<10	<10	78	<10	68
CC71569		<20	0.04	<10	<10	100	<10	86
CC71570		<20	0.04	<10	<10	72	<10	69
CC71601		<20	0.09	<10	<10	83	<10	46
CC71602		<20	0.11	<10	<10	100	<10	64
CC71603		<20	0.06	<10	<10	78	<10	51
CC71604		<20	0.08	<10	<10	81	<10	57
CC71605		<20	0.05	<10	<10	70	<10	79
CC71606		<20	0.01	<10	<10	67	<10	66
CC71607		<20	0.05	<10	<10	81	<10	69
CC71608		<20	0.06	<10	<10	77	<10	52
CC71609		<20	0.10	<10	<10	106	<10	74
CC71610		<20	0.03	<10	<10	42	<10	40



ALS Chemex

EXCELLENCE IN ANALYTICAL CHEMISTRY

ALS Canada Ltd.

2103 Dollarton Hwy
North Vancouver BC V7H 0A7

Phone: 604 984 0221 Fax: 604 984 0218 www.alschemex.com

TO: ATAC RESOURCES LTD.
C/O ARCHER, CATHRO & ASSOCIATES (1981)
LIMITED
1016-510 W HASTINGS ST
VANCOUVER BC V6B 1L8

Page: 1
Finalized Date: 7-OCT-2009
Account: RCM

CERTIFICATE VA09104229

Project: TL

P.O. No.:

This report is for 65 Rock samples submitted to our lab in Vancouver, BC, Canada on 22-SEP-2009.

The following have access to data associated with this certificate:

AL ARCHER
BILL WENGZYNOWSKI

DOUG EATON

JOAN MARIACHER

SAMPLE PREPARATION

ALS CODE	DESCRIPTION
WEI-21	Received Sample Weight
LOG-21	Sample logging - ClientBarCode
CRU-31	Fine crushing - 70% <2mm
CRU-QC	Crushing QC Test
SPL-21	Split sample - riffle splitter
PUL-31	Pulverize split to 85% <75 um

ANALYTICAL PROCEDURES

ALS CODE	DESCRIPTION	INSTRUMENT
Au-ICP21	Au 30g FA ICP-AES Finish	ICP-AES
ME-ICP41	35 Element Aqua Regia ICP-AES	ICP-AES

To: ATAC RESOURCES LTD.
ATTN: AL ARCHER
C/O ARCHER, CATHRO & ASSOCIATES (1981) LIMITED
1016-510 W HASTINGS ST
VANCOUVER BC V6B 1L8

This is the Final Report and supersedes any preliminary report with this certificate number. Results apply to samples as submitted. All pages of this report have been checked and approved for release.

Signature:

Colin Ramshaw, Vancouver Laboratory Manager



ALS Chemex

EXCELLENCE IN ANALYTICAL CHEMISTRY

ALS Canada Ltd.

2103 Dollarton Hwy
North Vancouver BC V7H 0A7

Phone: 604 984 0221 Fax: 604 984 0218 www.alschemex.com

J. ATAC RESOURCES LTD.
C/O ARCHER, CATHRO & ASSOCIATES (1981)
LIMITED
1016-510 W HASTINGS ST
VANCOUVER BC V6B 1L8

Project: TL

Page: 2 - A
Total # Pages: 3 (A - C)
Finalized Date: 7-OCT-2009
Account: RCM

CERTIFICATE OF ANALYSIS VA09104229

Sample Description	Method Analyte Units LOR	WEI-21	Au-ICP21	ME-ICP41	ME-ICP41	ME-ICP41	ME-ICP41	ME-ICP41	ME-ICP41	ME-ICP41	ME-ICP41	ME-ICP41	ME-ICP41	ME-ICP41	ME-ICP41	ME-ICP41
		Recvd Wt. kg	Au ppm	Ag ppm	Al %	As ppm	B ppm	Ba ppm	Be ppm	Bi ppm	Ca %	Cd ppm	Co ppm	Cr ppm	Cu ppm	Fe %
		0.02	0.001	0.2	0.01	2	10	10	0.5	2	0.01	0.5	1	1	1	0.01
H884377		1.10	0.001	0.2	2.02	<2	<10	20	<0.5	<2	1.27	<0.5	17	19	16	3.25
H884378		1.44	<0.001	0.2	0.54	3	<10	90	<0.5	<2	2.07	<0.5	3	3	7	0.84
H884379		1.74	0.006	0.9	1.14	88	<10	130	1.3	2	4.31	<0.5	30	6	344	8.11
H884380		1.26	0.001	0.3	0.03	32	<10	10	<0.5	<2	22.9	<0.5	2	2	<1	0.22
H884381		0.70	0.002	0.4	0.83	2	<10	160	<0.5	<2	0.37	<0.5	7	8	94	2.63
H884382		1.56	0.001	<0.2	0.57	<2	<10	170	<0.5	<2	0.21	<0.5	4	7	7	1.02
H884383		0.54	0.008	1.1	0.12	10	<10	80	<0.5	<2	0.18	<0.5	7	8	114	1.91
H884384		1.68	0.002	0.3	0.26	3	<10	100	<0.5	<2	0.06	<0.5	2	6	2	0.57
H884385		1.88	0.002	0.2	0.38	<2	<10	50	<0.5	2	0.18	<0.5	3	8	30	0.85
H884386		1.16	0.001	<0.2	0.43	<2	<10	2370	<0.5	<2	1.53	<0.5	3	3	3	0.82
H884387		1.06	0.002	<0.2	0.30	<2	<10	340	<0.5	2	0.59	<0.5	1	2	1	0.45
H884388		1.30	0.001	<0.2	0.18	<2	<10	100	<0.5	2	0.05	<0.5	1	8	1	0.23
H884389		0.62	0.001	<0.2	0.43	<2	<10	90	<0.5	<2	0.13	<0.5	2	4	1	0.64
H884390		0.78	0.190	0.8	0.37	<2	<10	1500	<0.5	<2	1.47	<0.5	15	49	818	3.98
H884391		1.24	0.001	<0.2	2.87	2	<10	40	<0.5	2	3.68	<0.5	39	65	11	5.84
H884392		0.72	2.80	0.8	0.73	<2	<10	30	<0.5	<2	4.82	<0.5	25	65	35	4.34
H884393		1.92	0.002	<0.2	0.05	<2	<10	40	<0.5	<2	0.06	<0.5	1	11	7	0.29
H884394		1.40	0.003	<0.2	0.83	<2	<10	510	<0.5	<2	0.37	<0.5	4	9	12	1.44
H884395		1.42	0.010	<0.2	0.03	<2	<10	30	<0.5	2	0.02	<0.5	2	9	12	0.28
H884396		1.72	0.021	0.7	0.58	<2	<10	20	<0.5	<2	0.88	<0.5	1	6	299	0.58
H884397		1.38	0.108	0.5	0.13	<2	<10	20	<0.5	2	0.02	<0.5	1	11	721	0.35
H884398		1.36	0.086	0.4	0.73	<2	<10	60	<0.5	2	0.20	<0.5	5	8	648	1.27
H884399		1.22	0.112	1.0	0.23	<2	<10	120	<0.5	2	0.05	<0.5	1	14	797	0.75
H884400		2.04	0.002	<0.2	0.08	<2	<10	30	<0.5	<2	0.01	<0.5	1	13	9	0.27
G284951		1.32	0.002	<0.2	0.15	<2	<10	780	<0.5	<2	0.41	<0.5	<1	6	5	0.59
G284952		0.76	0.002	<0.2	0.19	<2	<10	30	<0.5	<2	0.11	<0.5	3	17	7	0.49
G284953		2.06	0.001	<0.2	0.02	<2	<10	<10	<0.5	2	0.01	<0.5	<1	11	1	0.18
G284954		1.48	0.001	<0.2	0.12	<2	<10	10	<0.5	2	0.09	<0.5	1	13	3	0.26
G284955		1.16	<0.001	<0.2	2.11	6	<10	420	1.3	<2	1.54	<0.5	14	48	28	3.14
G284956		1.42	0.004	<0.2	0.04	<2	<10	20	<0.5	2	0.05	<0.5	<1	13	1	0.24
G284957		1.04	0.001	<0.2	0.56	<2	<10	10	<0.5	<2	0.24	<0.5	7	30	12	1.36
G284958		1.06	0.006	0.3	0.20	3	<10	1130	<0.5	<2	0.02	<0.5	<1	5	114	2.92
G284959		1.42	<0.001	<0.2	0.36	3	<10	1410	<0.5	<2	0.12	<0.5	6	3	9	2.67
G284960		1.76	<0.001	<0.2	0.12	<2	<10	950	<0.5	<2	6.24	0.6	11	4	4	2.62
G284961		2.06	0.001	0.9	0.16	5	<10	3280	<0.5	<2	4.51	0.6	9	4	15	2.93
G284962		1.94	<0.001	<0.2	0.09	<2	<10	250	<0.5	<2	1.55	<0.5	4	15	4	2.14
G284963		1.36	<0.001	<0.2	0.04	<2	<10	50	<0.5	<2	0.05	<0.5	2	19	5	1.25
G284964		1.98	<0.001	<0.2	0.05	<2	<10	150	<0.5	<2	0.64	<0.5	2	14	3	1.16
G284965		1.34	0.001	0.4	0.16	<2	<10	1880	<0.5	<2	8.96	<0.5	17	17	9	6.09
G284966		1.66	0.018	<0.2	0.22	<2	<10	320	<0.5	<2	4.70	<0.5	8	3	5	4.20



ALS Chemex

EXCELLENCE IN ANALYTICAL CHEMISTRY

ALS Canada Ltd.

2103 Dollarton Hwy

North Vancouver BC V7H 0A7

Phone: 604 984 0221 Fax: 604 984 0218 www.alschemex.com

ATAC RESOURCES LTD.
C/O ARCHER, CATHRO & ASSOCIATES (1981)
LIMITED
1016-510 W HASTINGS ST
VANCOUVER BC V6B 1L8

Page: 2 - B
Total # Pages: 3 (A - C)
Finalized Date: 7-OCT-2009
Account: RCM

Project: TL

CERTIFICATE OF ANALYSIS VA09104229

Sample Description	Method Analyte Units LOR	ME-ICP41	ME-ICP41	ME-ICP41	ME-ICP41	ME-ICP41	ME-ICP41	ME-ICP41	ME-ICP41	ME-ICP41	ME-ICP41	ME-ICP41	ME-ICP41	ME-ICP41	ME-ICP41	
		Ga ppm 10	Hg ppm 1	K % 0.01	La ppm 10	Mg % 0.01	Mn ppm 5	Mo ppm 1	Na % 0.01	Ni ppm 1	P ppm 10	Pb ppm 2	S % 0.01	Sb ppm 2	Sc ppm 1	Sr ppm 1
H884377		10	<1	0.03	10	1.75	629	<1	0.03	5	450	<2	0.02	<2	5	72
H884378		<10	<1	0.06	30	0.30	277	<1	0.05	<1	520	2	0.01	<2	2	37
H884379		<10	<1	0.02	<10	0.29	4060	<1	0.01	17	320	3	2.63	<2	1	13
H884380		<10	<1	<0.01	<10	11.00	827	<1	0.01	<1	120	8	<0.01	<2	<1	173
H884381		10	<1	0.04	<10	0.53	264	<1	0.04	1	400	<2	0.35	<2	3	21
H884382		<10	<1	0.08	<10	0.39	194	<1	0.05	4	140	5	0.07	<2	1	16
H884383		<10	<1	0.05	<10	0.10	43	<1	0.01	11	240	54	0.26	<2	<1	11
H884384		<10	<1	0.08	<10	0.09	132	<1	0.04	<1	40	3	0.01	<2	<1	11
H884385		<10	<1	0.03	10	0.13	111	<1	0.03	1	40	5	<0.01	<2	1	22
H884386		<10	<1	0.14	<10	0.07	339	<1	0.01	1	30	3	0.08	<2	<1	166
H884387		<10	<1	0.08	<10	0.10	113	<1	0.06	<1	180	4	0.01	<2	<1	21
H884388		<10	<1	0.06	<10	0.01	33	<1	0.05	<1	50	3	<0.01	<2	<1	13
H884389		<10	<1	0.12	<10	0.19	138	<1	0.02	1	210	4	<0.01	<2	1	12
H884390		<10	<1	0.01	<10	0.61	949	<1	0.06	17	370	4	0.08	<2	13	49
H884391		10	<1	0.10	<10	3.87	1045	<1	0.03	43	1050	2	0.19	<2	33	36
H884392		<10	<1	0.05	<10	2.88	1030	<1	0.02	29	340	6	0.04	<2	23	137
H884393		<10	<1	0.02	<10	0.02	41	<1	<0.01	1	10	3	<0.01	<2	<1	3
H884394		<10	<1	0.42	10	0.38	316	<1	0.02	6	300	9	0.03	<2	2	23
H884395		<10	<1	<0.01	<10	0.01	20	<1	<0.01	1	<10	3	0.01	<2	<1	2
H884396		<10	<1	0.01	<10	0.07	104	<1	<0.01	4	940	5	<0.01	<2	2	52
H884397		<10	<1	0.04	<10	0.08	39	<1	<0.01	1	70	2	0.01	2	<1	2
H884398		<10	<1	0.30	<10	0.55	160	<1	0.01	2	800	3	<0.01	<2	2	12
H884399		<10	<1	0.05	<10	0.08	68	<1	0.01	1	140	2	0.01	<2	1	9
H884400		<10	<1	0.03	<10	0.04	28	<1	<0.01	3	20	3	<0.01	<2	<1	1
G284951		<10	<1	0.12	30	0.01	161	<1	0.02	<1	170	14	0.08	<2	<1	26
G284952		<10	<1	0.03	<10	0.09	124	<1	<0.01	3	80	4	0.01	<2	<1	3
G284953		<10	<1	<0.01	<10	0.01	17	<1	<0.01	<1	<10	3	<0.01	<2	<1	1
G284954		<10	<1	<0.01	<10	0.09	52	<1	<0.01	1	60	2	<0.01	2	<1	2
G284955		10	<1	0.14	20	1.98	754	<1	0.10	42	630	41	0.02	<2	7	45
G284956		<10	<1	0.01	<10	0.02	47	<1	0.01	<1	20	<2	<0.01	<2	<1	2
G284957		<10	<1	0.01	<10	0.50	156	<1	0.06	4	380	2	<0.01	<2	3	5
G284958		<10	<1	0.06	<10	0.01	97	<1	0.04	2	490	18	0.07	<2	1	26
G284959		<10	<1	0.14	20	0.12	926	1	0.06	3	490	3	0.06	2	12	20
G284960		<10	<1	0.04	<10	2.58	755	<1	0.03	14	70	3	0.04	2	2	97
G284961		<10	<1	0.08	<10	1.65	832	<1	0.03	10	90	60	0.10	<2	3	99
G284962		<10	<1	0.04	<10	0.23	665	<1	0.01	3	30	4	0.01	<2	3	11
G284963		<10	<1	0.01	<10	0.02	498	<1	<0.01	2	20	8	<0.01	<2	1	2
G284964		<10	<1	0.02	<10	0.16	344	<1	<0.01	3	10	<2	<0.01	<2	1	8
G284965		<10	<1	0.08	<10	3.70	2000	<1	0.01	14	160	22	0.07	2	6	133
G284966		<10	<1	0.09	<10	0.80	1070	<1	0.03	5	120	21	0.01	<2	3	87



ALS Chemex

EXCELLENCE IN ANALYTICAL CHEMISTRY

ALS Canada Ltd.

2103 Dollarton Hwy

North Vancouver BC V7H 0A7

Phone: 604 984 0221 Fax: 604 984 0218 www.alschemex.com

ATAC RESOURCES LTD.

C/O ARCHER, CATHRO & ASSOCIATES (1981)

LIMITED

1016-510 W HASTINGS ST

VANCOUVER BC V6B 1L8

Project: TL

Page: 2 - C

Total # Pages: 3 (A - C)

Finalized Date: 7-OCT-2009

Account: RCM

CERTIFICATE OF ANALYSIS VA09104229

Sample Description	Method Analyte Units LOR	ME-ICP41	ME-ICP41	ME-ICP41	ME-ICP41	ME-ICP41	ME-ICP41	ME-ICP41
		Th	Ti	Tl	U	V	W	Zn
		ppm	%	ppm	ppm	ppm	ppm	ppm
		20	0.01	10	10	1	10	2
H884377		<20	0.19	<10	<10	71	<10	54
H884378		20	0.04	<10	<10	8	<10	18
H884379		<20	0.04	<10	<10	16	<10	79
H884380		<20	<0.01	<10	<10	2	<10	15
H884381		<20	0.11	<10	<10	24	<10	12
H884382		<20	0.03	<10	<10	10	<10	30
H884383		<20	0.01	<10	<10	10	<10	3
H884384		<20	<0.01	<10	<10	6	<10	4
H884385		<20	0.03	<10	<10	7	<10	11
H884386		<20	<0.01	<10	<10	1	<10	13
H884387		<20	<0.01	<10	<10	5	<10	20
H884388		<20	<0.01	<10	<10	2	<10	2
H884389		<20	0.02	<10	<10	6	<10	26
H884390		<20	0.09	<10	<10	142	<10	31
H884391		<20	0.06	<10	<10	247	<10	54
H884392		<20	0.04	<10	<10	150	<10	51
H884393		<20	<0.01	<10	<10	1	<10	<2
H884394		<20	0.06	<10	<10	15	<10	36
H884395		<20	<0.01	<10	<10	1	<10	<2
H884396		<20	0.05	<10	<10	13	<10	3
H884397		<20	0.01	<10	<10	2	<10	5
H884398		<20	0.05	<10	<10	8	<10	35
H884399		<20	0.01	<10	<10	5	<10	7
H884400		<20	<0.01	<10	<10	1	<10	<2
G284951		20	<0.01	<10	<10	2	<10	12
G284952		<20	0.06	<10	<10	4	<10	17
G284953		<20	<0.01	<10	<10	1	<10	<2
G284954		<20	<0.01	<10	<10	4	<10	2
G284955		<20	0.17	<10	<10	74	<10	54
G284956		<20	<0.01	<10	<10	1	<10	2
G284957		<20	0.04	<10	<10	38	<10	20
G284958		<20	<0.01	<10	<10	5	<10	45
G284959		<20	0.04	<10	<10	44	<10	16
G284960		<20	<0.01	<10	<10	34	<10	42
G284961		<20	<0.01	<10	<10	24	<10	70
G284962		<20	<0.01	<10	<10	28	<10	27
G284963		<20	<0.01	<10	<10	22	<10	13
G284964		<20	<0.01	<10	<10	8	<10	15
G284965		<20	<0.01	<10	<10	69	<10	96
G284966		<20	<0.01	<10	<10	38	<10	73



ALS Chemex

EXCELLENCE IN ANALYTICAL CHEMISTRY

ALS Canada Ltd.

2103 Dollarton Hwy

North Vancouver BC V7H 0A7

Phone: 604 984 0221 Fax: 604 984 0218 www.alschemex.com

ATAC RESOURCES LTD.

C/O ARCHER, CATHRO & ASSOCIATES (1981)

LIMITED

1016-510 W HASTINGS ST

VANCOUVER BC V6B 1L8

Project: TL

Page: 3 - A

Total #Pages: 3 (A - C)

Finalized Date: 7-OCT-2009

Account: RCM

CERTIFICATE OF ANALYSIS VA09104229

Sample Description	Method Analyte Units LOR	WEI-21	Au-ICP21	ME-ICP41	ME-ICP41	ME-ICP41	ME-ICP41	ME-ICP41	ME-ICP41	ME-ICP41	ME-ICP41	ME-ICP41	ME-ICP41	ME-ICP41	ME-ICP41	ME-ICP41
		Recvd Wt. kg	Au ppm	Ag ppm	Al %	As ppm	B ppm	Ba ppm	Be ppm	Bi ppm	Ca %	Cd ppm	Co ppm	Cr ppm	Cu ppm	Fe %
		0.02	0.001	0.2	0.01	2	10	10	0.5	2	0.01	0.5	1	1	1	0.01
G284967		1.14	<0.001	<0.2	0.40	2	<10	180	<0.5	<2	0.40	<0.5	7	2	5	1.26
G284968		2.10	<0.001	<0.2	0.48	<2	<10	190	<0.5	<2	0.24	<0.5	2	5	5	0.88
G284969		1.82	<0.001	<0.2	0.79	<2	<10	90	<0.5	<2	0.07	<0.5	8	9	5	2.04
G284970		0.84	<0.001	<0.2	0.25	<2	<10	300	<0.5	<2	0.09	<0.5	3	17	10	0.69
G284971		2.90	<0.001	<0.2	0.08	3	<10	370	<0.5	<2	0.01	<0.5	4	13	12	0.79
G284972		2.36	0.001	<0.2	0.16	5	<10	310	<0.5	<2	3.67	<0.5	11	3	4	2.80
G284973		2.60	<0.001	<0.2	0.24	4	<10	1800	<0.5	2	4.38	<0.5	10	6	3	3.12
G284974		2.46	<0.001	<0.2	0.20	3	<10	860	<0.5	<2	0.94	<0.5	3	4	6	0.94
G284975		1.66	<0.001	<0.2	1.75	<2	<10	20	<0.5	<2	7.40	0.5	2	11	7	5.60
G284976		2.28	<0.001	<0.2	0.49	2	<10	800	0.5	2	4.58	<0.5	9	39	11	2.06
G284977		1.72	<0.001	<0.2	0.22	<2	<10	90	0.5	<2	0.11	<0.5	1	3	2	0.16
G284978		2.04	<0.001	0.2	0.22	<2	<10	90	0.6	3	0.35	<0.5	<1	3	5	0.15
G284979		1.68	<0.001	<0.2	0.25	<2	<10	70	<0.5	3	0.30	<0.5	2	4	11	0.63
G284980		2.30	0.004	<0.2	0.57	<2	<10	440	<0.5	<2	3.64	<0.5	12	7	3	3.15
G284981		1.82	0.002	<0.2	1.43	<2	<10	70	<0.5	<2	0.81	<0.5	21	8	77	3.36
G284982		1.56	<0.001	<0.2	0.05	<2	<10	70	<0.5	<2	0.06	<0.5	1	10	3	0.28
G284983		1.74	0.002	<0.2	0.34	<2	<10	240	<0.5	<2	0.14	<0.5	2	10	3	0.42
G284984		0.46	1.585	6.6	0.16	224	<10	2480	<0.5	88	0.02	0.8	2	4	300	10.60
G284985		2.46	0.001	<0.2	0.07	<2	<10	460	<0.5	<2	0.01	<0.5	1	16	2	0.30
G284986		1.68	0.110	<0.2	0.51	20	<10	2320	<0.5	<2	3.24	<0.5	12	57	29	3.00
G284987		1.56	0.029	<0.2	0.16	122	<10	1530	<0.5	<2	0.02	<0.5	5	11	12	1.07
G284988		0.62	0.001	<0.2	0.28	12	<10	310	0.5	2	0.03	<0.5	13	72	5	2.78
G284989		1.28	<0.001	<0.2	0.19	<2	<10	110	<0.5	<2	0.13	<0.5	2	9	3	0.53
G284990		2.66	0.003	<0.2	0.69	<2	<10	120	<0.5	<2	0.76	<0.5	1	3	1	1.40
G284991		1.62	<0.001	<0.2	0.32	<2	<10	40	<0.5	<2	0.04	<0.5	1	7	5	1.20



ALS Chemex

EXCELLENCE IN ANALYTICAL CHEMISTRY

ALS Canada Ltd.

2103 Dollarton Hwy
North Vancouver BC V7H 0A7

Phone: 604 984 0221 Fax: 604 984 0218 www.alschemex.com

ATAC RESOURCES LTD.
C/O ARCHER, CATHRO & ASSOCIATES (1981)
LIMITED
1016-510 W HASTINGS ST
VANCOUVER BC V6B 1L8

Project: TL

Page: 3 - B
Total # pages: 3 (A - C)
Finalized Date: 7-OCT-2009
Account: RCM

CERTIFICATE OF ANALYSIS VA09104229

Sample Description	Method Analyte Units LOR	ME-ICP41	ME-ICP41	ME-ICP41	ME-ICP41	ME-ICP41	ME-ICP41	ME-ICP41	ME-ICP41	ME-ICP41	ME-ICP41	ME-ICP41	ME-ICP41	ME-ICP41	ME-ICP41	ME-ICP41
		Ga ppm	Hg ppm	K %	La ppm	Mg %	Mn ppm	Mo ppm	Na %	Ni ppm	P ppm	Pb ppm	S %	Sb ppm	Sc ppm	Sr ppm
		10	1	0.01	10	0.01	5	0.01	1	10	2	0.01	2	1	1	
G284967		<10	<1	0.21	10	0.04	648	<1	0.03	10	590	15	0.03	<2	1	17
G284968		<10	<1	0.12	<10	0.23	201	<1	0.06	2	250	4	<0.01	<2	1	20
G284969		<10	<1	0.03	<10	0.62	344	<1	0.03	3	140	8	0.06	<2	3	6
G284970		<10	<1	0.04	<10	0.15	91	<1	0.02	4	140	2	0.02	<2	1	10
G284971		<10	<1	0.06	<10	0.01	34	3	0.01	2	20	3	0.18	<2	<1	7
G284972		<10	<1	0.07	<10	1.11	931	<1	0.03	7	40	7	0.01	<2	2	61
G284973		<10	<1	0.11	<10	1.02	707	<1	0.02	6	100	3	0.04	<2	2	67
G284974		<10	<1	0.10	<10	0.15	248	<1	0.04	2	10	<2	0.02	<2	1	23
G284975		10	<1	<0.01	<10	0.14	2140	<1	0.01	1	250	<2	<0.01	<2	3	16
G284976		<10	<1	0.10	10	2.19	562	1	0.04	32	260	28	0.03	<2	4	97
G284977		<10	<1	0.15	<10	0.01	562	<1	0.03	1	30	41	<0.01	<2	<1	6
G284978		<10	<1	0.14	<10	0.01	706	<1	0.03	1	50	54	<0.01	<2	<1	12
G284979		<10	<1	0.07	<10	0.06	332	<1	0.04	3	210	2	<0.01	<2	<1	12
G284980		<10	<1	0.21	10	0.79	886	<1	0.03	8	390	5	0.01	<2	6	65
G284981		10	<1	0.05	<10	0.97	432	<1	0.09	10	530	3	<0.01	3	7	27
G284982		<10	<1	0.02	<10	0.02	32	<1	0.01	2	250	<2	<0.01	<2	<1	2
G284983		<10	<1	0.15	10	0.05	143	<1	0.03	9	210	5	<0.01	<2	1	15
G284984		<10	68	0.01	<10	0.01	151	23	0.01	2	340	207	0.10	467	1	225
G284985		<10	<1	0.03	<10	0.03	99	<1	0.01	3	30	2	<0.01	<2	<1	7
G284986		<10	<1	0.07	30	1.05	846	4	0.05	37	1050	7	0.15	<2	11	106
G284987		<10	<1	0.07	10	0.01	154	1	0.01	14	130	8	0.04	2	1	27
G284988		<10	<1	0.03	10	0.04	480	<1	<0.01	55	60	5	<0.01	3	7	40
G284989		<10	<1	0.08	<10	0.07	55	<1	0.02	1	430	<2	<0.01	<2	1	7
G284990		<10	<1	0.09	30	0.03	209	1	0.01	1	250	2	0.01	<2	1	103
G284991		<10	<1	0.05	<10	0.17	124	<1	0.02	1	140	2	0.01	<2	1	3



ALS Chemex

EXCELLENCE IN ANALYTICAL CHEMISTRY

ALS Canada Ltd.

2103 Dollarton Hwy
North Vancouver BC V7H 0A7

Phone: 604 984 0221 Fax: 604 984 0218 www.alschemex.com

ATAC RESOURCES LTD.
C/O ARCHER, CATHRO & ASSOCIATES (1981)
LIMITED
1016-510 W HASTINGS ST
VANCOUVER BC V6B 1L8

Project: TL

Page: 3 - C
Total # pages: 3 (A - C)
Finalized Date: 7-OCT-2009
Account: RCM

CERTIFICATE OF ANALYSIS VA09104229

Sample Description	Method Analyte Units LOR	ME-ICP41	ME-ICP41	ME-ICP41	ME-ICP41	ME-ICP41	ME-ICP41	
		Th	Ti	Tl	U	V	W	Zn
		ppm	%	ppm	ppm	ppm	ppm	ppm
		20	0.01	10	10	1	10	2
G284967		<20	<0.01	<10	<10	6	<10	39
G284968		<20	0.01	<10	<10	11	<10	20
G284969		<20	0.01	<10	<10	41	<10	29
G284970		<20	0.01	<10	<10	7	<10	10
G284971		<20	0.01	<10	<10	3	<10	3
G284972		<20	<0.01	<10	<10	16	<10	69
G284973		<20	<0.01	<10	<10	9	<10	59
G284974		<20	<0.01	<10	<10	2	<10	15
G284975		<20	0.08	<10	<10	59	<10	10
G284976		<20	<0.01	<10	<10	23	<10	49
G284977		<20	<0.01	<10	<10	<1	<10	2
G284978		<20	<0.01	<10	<10	1	<10	2
G284979		<20	<0.01	<10	<10	4	<10	12
G284980		<20	<0.01	<10	<10	29	<10	55
G284981		<20	0.11	<10	<10	99	<10	49
G284982		<20	<0.01	<10	<10	2	<10	2
G284983		<20	0.01	<10	<10	4	<10	11
G284984		<20	0.01	<10	<10	19	<10	88
G284985		<20	<0.01	<10	<10	3	<10	2
G284986		<20	0.02	<10	<10	57	<10	39
G284987		<20	<0.01	<10	<10	12	<10	26
G284988		<20	<0.01	<10	<10	44	<10	50
G284989		<20	0.02	<10	<10	4	<10	2
G284990		<20	0.03	<10	<10	2	<10	2
G284991		<20	0.01	<10	<10	11	<10	25



ALS Chemex

EXCELLENCE IN ANALYTICAL CHEMISTRY

ALS Canada Ltd.

2103 Dollarton Hwy
North Vancouver BC V7H 0A7

Phone: 604 984 0221 Fax: 604 984 0218 www.alschemex.com

ATAC RESOURCES LTD.
C/O ARCHER, CATHRO & ASSOCIATES (1981)
LIMITED
1016-510 W HASTINGS ST
VANCOUVER BC V6B 1L8

Page: 1
Finalized Date: 1-OCT-2009
Account: RCM

CERTIFICATE VA09102770

Project: Dawson Gold-Touleary

P.O. No.:

This report is for 264 Soil samples submitted to our lab in Vancouver, BC, Canada on 16-SEP-2009.

The following have access to data associated with this certificate:

AL ARCHER
BILL WENGZYNOWSKI

DOUG EATON

JOAN MARIACHER

SAMPLE PREPARATION	
ALS CODE	DESCRIPTION
WEI-21	Received Sample Weight
LOG-22	Sample login - Rcd w/o BarCode
SCR-41	Screen to -180um and save both

ANALYTICAL PROCEDURES		
ALS CODE	DESCRIPTION	INSTRUMENT
Au-ICP21	Au 30g FA ICP-AES Finish	ICP-AES
ME-ICP41	35 Element Aqua Regia ICP-AES	ICP-AES

To: ATAC RESOURCES LTD.
ATTN: AL ARCHER
C/O ARCHER, CATHRO & ASSOCIATES (1981) LIMITED
1016-510 W HASTINGS ST
VANCOUVER BC V6B 1L8

This is the Final Report and supersedes any preliminary report with this certificate number. Results apply to samples as submitted. All pages of this report have been checked and approved for release.

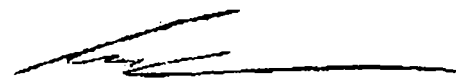
Signature: 
Colin Ramshaw, Vancouver Laboratory Manager



ALS Chemex

EXCELLENCE IN ANALYTICAL CHEMISTRY

ALS Canada Ltd.

2103 Dollarton Hwy

North Vancouver BC V7H 0A7

Phone: 604 984 0221 Fax: 604 984 0218 www.alschemex.com

ATAC RESOURCES LTD.
C/O ARCHER, CATHRO & ASSOCIATES (1981)
LIMITED

1016-510 W HASTINGS ST
VANCOUVER BC V6B 1L8

Project: Dawson Gold-Touleary

Page: 2 - A
Total # Pages: 8 (A - C)
Finalized Date: 1-OCT-2009
Account: RCM

CERTIFICATE OF ANALYSIS VA09102770

Sample Description	Method Analyte Units LOR	WEI-21	Au-ICP21	ME-ICP41	ME-ICP41	ME-ICP41	ME-ICP41	ME-ICP41	ME-ICP41	ME-ICP41	ME-ICP41	ME-ICP41	ME-ICP41	ME-ICP41	ME-ICP41	ME-ICP41
		Recvd Wt. kg	Au ppm	Ag ppm	Al %	As ppm	B ppm	Ba ppm	Be ppm	Bi ppm	Ca %	Cd ppm	Co ppm	Cr ppm	Cu ppm	Fe %
		0.02	0.001	0.2	0.01	2	10	10	0.5	2	0.01	0.5	1	1	1	0.01
CC66038		0.16	0.004	0.2	1.97	7	<10	610	<0.5	<2	0.64	<0.5	11	28	34	3.69
CC66039		0.20	0.004	0.4	1.72	3	<10	370	<0.5	<2	0.46	<0.5	15	30	33	2.89
CC66040		0.12	0.003	<0.2	1.64	5	<10	360	<0.5	<2	0.92	<0.5	14	28	49	2.86
CC66041		0.14	0.001	0.3	2.36	23	<10	460	<0.5	<2	0.73	<0.5	16	67	55	4.30
CC66042		0.16	0.001	<0.2	1.61	13	<10	200	<0.5	<2	0.31	<0.5	9	32	19	3.06
CC66043		0.22	0.002	<0.2	2.05	10	<10	380	<0.5	<2	0.79	<0.5	11	42	34	3.45
CC66044		0.08	<0.001	0.2	1.19	13	<10	380	<0.5	<2	1.63	0.5	12	25	25	2.64
CC66045		0.26	0.003	<0.2	1.74	8	<10	300	<0.5	<2	0.51	<0.5	9	34	18	3.06
CC66046		0.14	0.001	0.2	1.38	12	<10	370	<0.5	<2	0.54	<0.5	15	28	22	2.66
CC66047		0.20	0.002	0.3	1.75	3	<10	380	<0.5	<2	0.89	<0.5	15	22	45	3.34
CC66048		0.26	0.003	<0.2	1.91	6	<10	200	<0.5	<2	0.48	<0.5	12	24	51	3.42
CC66049		0.16	0.001	<0.2	2.37	4	<10	460	<0.5	<2	0.90	<0.5	20	22	76	4.27
CC66050		0.22	0.002	<0.2	2.08	3	<10	370	<0.5	<2	0.48	<0.5	17	24	28	3.47
CC66051		0.18	0.002	0.2	1.81	8	<10	380	<0.5	<2	1.07	<0.5	13	30	38	3.35
CC66052		0.22	0.006	<0.2	1.85	10	<10	360	<0.5	<2	1.07	<0.5	13	37	41	3.24
CC66053		0.24	0.005	<0.2	2.12	28	<10	450	0.5	<2	0.65	0.6	13	45	45	4.10
CC66054		0.18	0.001	<0.2	1.61	15	<10	360	<0.5	<2	0.56	<0.5	11	39	25	3.06
CC66055		0.22	0.003	0.3	1.50	7	<10	460	0.5	<2	0.64	<0.5	15	30	31	2.94
CC66056		0.12	0.001	0.3	1.32	5	<10	270	<0.5	<2	0.19	<0.5	5	20	21	2.00
CC66057		0.24	0.003	0.2	2.14	4	<10	360	<0.5	<2	1.01	<0.5	15	18	45	4.08
CC66058		0.20	0.003	0.2	2.53	4	<10	420	0.5	<2	0.36	<0.5	14	33	35	4.51
CC66059		0.20	0.001	<0.2	2.63	5	<10	460	<0.5	<2	0.56	<0.5	14	58	52	3.94
CC66060		0.22	<0.001	0.2	2.40	4	<10	410	<0.5	<2	0.46	<0.5	15	24	35	3.67
CC66061		0.24	<0.001	<0.2	2.04	3	<10	290	<0.5	<2	0.55	<0.5	14	25	25	3.37
CC66062		0.14	0.001	0.3	1.55	4	<10	220	<0.5	<2	0.46	0.5	8	19	33	2.27
CC66063		0.20	0.006	0.3	2.47	12	<10	220	0.5	<2	0.88	<0.5	23	30	45	4.30
CC66064		0.22	<0.001	<0.2	3.47	5	<10	510	0.5	<2	0.94	0.5	24	18	52	5.67
CC66065		0.20	<0.001	0.2	2.36	5	<10	320	<0.5	<2	0.69	<0.5	17	36	33	4.17
CC66066		0.20	<0.001	<0.2	1.88	7	<10	310	<0.5	<2	0.40	<0.5	10	32	30	2.98
CC66067		0.22	0.002	0.2	2.09	8	<10	390	<0.5	<2	0.55	<0.5	15	24	37	3.55
CC66068		0.22	<0.001	<0.2	1.95	5	<10	250	<0.5	<2	0.51	<0.5	13	34	26	3.46
CC66069		0.18	<0.001	<0.2	2.92	6	<10	430	0.6	<2	0.65	<0.5	17	130	35	4.53
CC66070		0.20	<0.001	<0.2	2.30	8	<10	630	0.5	<2	0.64	<0.5	15	89	36	3.50
CC66071		0.18	0.005	<0.2	1.66	6	<10	430	<0.5	<2	0.62	<0.5	15	66	31	2.77
CC66072		0.22	<0.001	<0.2	1.73	6	<10	500	<0.5	<2	0.64	<0.5	12	59	35	2.66
CC66073		0.22	<0.001	<0.2	1.89	8	<10	500	<0.5	<2	0.52	<0.5	14	82	31	2.85
CC66074		0.22	<0.001	<0.2	1.99	10	<10	460	<0.5	<2	0.58	<0.5	15	80	36	3.11
CC66075		0.20	0.001	0.2	2.18	5	<10	640	0.5	<2	0.67	<0.5	18	116	49	3.39
CC66076		0.20	<0.001	<0.2	1.60	6	<10	280	<0.5	<2	0.39	<0.5	18	73	32	3.21
CC66077		0.22	<0.001	0.2	1.73	11	<10	450	<0.5	<2	0.61	<0.5	22	108	33	3.36



ALS Chemex

EXCELLENCE IN ANALYTICAL CHEMISTRY

ALS Canada Ltd.

2103 Dollarton Hwy
North Vancouver BC V7H 0A7

Phone: 604 984 0221 Fax: 604 984 0218 www.alschemex.com

J. ATAC RESOURCES LTD.
C/O ARCHER, CATHRO & ASSOCIATES (1981)
LIMITED
1016-510 W HASTINGS ST
VANCOUVER BC V6B 1L8

Page: 2 - B
Total # Pages: 8 (A - C)
Finalized Date: 1-OCT-2009
Account: RCM

Project: Dawson Gold-Touleary

CERTIFICATE OF ANALYSIS VA09102770

Sample Description	Method Analyte Units LOR	ME-ICP41	ME-ICP41	ME-ICP41	ME-ICP41	ME-ICP41	ME-ICP41	ME-ICP41	ME-ICP41	ME-ICP41	ME-ICP41	ME-ICP41	ME-ICP41	ME-ICP41	ME-ICP41	ME-ICP41
		Ga	Hg	K	La	Mg	Mn	Mo	Na	Ni	P	Pb	S	Sb	Sc	Sr
		ppm	ppm	%	ppm	%	ppm	ppm	%	ppm	ppm	ppm	%	ppm	ppm	ppm
CC66038	10	1	0.21	10	0.98	558	1	0.02	14	560	6	0.04	2	8	30	
CC66039	10	<1	0.08	10	0.73	959	1	0.01	15	650	6	0.03	2	6	24	
CC66040	<10	1	0.08	10	0.83	882	1	0.02	15	810	4	0.04	2	5	39	
CC66041	10	<1	0.58	10	1.54	693	1	0.02	29	1350	12	0.03	2	8	29	
CC66042	10	<1	0.09	10	0.63	296	1	0.01	16	370	5	<0.01	2	4	16	
CC66043	10	1	0.26	10	1.11	583	1	0.02	20	840	7	0.02	2	6	28	
CC66044	<10	<1	0.12	10	0.56	1155	2	0.02	15	700	5	0.10	4	4	46	
CC66045	10	<1	0.45	10	0.95	494	1	0.01	16	550	4	<0.01	2	5	20	
CC66046	<10	<1	0.10	10	0.52	1030	2	0.01	17	680	7	0.04	<2	3	30	
CC66047	<10	1	0.22	10	0.97	311	<1	0.04	9	2510	3	0.01	<2	5	36	
CC66048	10	<1	0.12	10	0.75	222	1	0.02	12	1290	7	0.02	<2	4	23	
CC66049	10	1	0.22	10	1.23	377	<1	0.04	14	2910	6	<0.01	2	5	33	
CC66050	10	<1	0.32	10	1.25	497	1	0.02	11	1020	9	0.02	<2	4	29	
CC66051	10	1	0.41	10	1.01	509	1	0.02	18	1140	5	0.03	<2	8	28	
CC66052	10	1	0.20	20	0.85	723	1	0.02	21	740	5	0.03	2	5	34	
CC66053	10	1	0.18	10	0.97	589	3	0.01	29	820	11	0.01	2	6	33	
CC66054	10	1	0.12	10	0.78	539	1	0.01	20	770	7	<0.01	2	5	28	
CC66055	<10	1	0.06	20	0.45	1110	2	0.01	26	870	8	0.04	<2	4	37	
CC66056	<10	<1	0.09	10	0.36	143	1	0.01	9	500	7	<0.01	<2	2	17	
CC66057	10	<1	0.37	10	1.08	314	1	0.03	8	3420	2	<0.01	2	6	43	
CC66058	10	<1	0.49	20	1.23	613	1	0.01	13	1140	11	<0.01	<2	5	19	
CC66059	10	<1	0.59	10	1.68	499	<1	0.02	29	1770	5	0.02	3	4	30	
CC66060	10	1	0.48	<10	1.47	512	<1	0.02	15	1070	15	0.01	<2	3	27	
CC66061	10	<1	0.26	<10	1.26	419	1	0.02	11	1110	8	<0.01	3	3	28	
CC66062	10	<1	0.14	10	0.81	235	<1	0.01	9	540	13	0.03	2	3	25	
CC66063	10	1	0.16	10	1.40	623	1	0.02	20	730	12	0.02	2	6	34	
CC66064	10	<1	0.96	10	2.82	965	1	0.03	7	1370	35	0.09	<2	4	45	
CC66065	10	<1	0.45	10	1.44	604	1	0.02	15	1170	11	<0.01	2	4	31	
CC66066	10	1	0.18	20	0.87	362	1	0.02	15	520	11	<0.01	2	4	23	
CC66067	10	1	0.35	10	1.08	644	1	0.02	14	850	8	0.02	<2	4	33	
CC66068	10	1	0.11	10	0.98	519	1	0.01	16	590	11	<0.01	2	4	29	
CC66069	10	<1	0.69	20	2.02	642	1	0.01	51	1000	13	<0.01	<2	5	33	
CC66070	10	<1	0.44	10	1.51	491	1	0.02	38	850	10	<0.01	2	5	29	
CC66071	10	<1	0.09	10	0.95	530	1	0.02	32	680	11	0.02	3	3	33	
CC66072	10	1	0.11	10	0.85	340	1	0.02	33	640	10	0.01	2	4	68	
CC66073	10	<1	0.20	10	1.16	338	1	0.01	38	650	11	0.01	<2	3	29	
CC66074	10	<1	0.15	10	1.11	353	1	0.02	42	510	11	0.01	<2	4	34	
CC66075	10	<1	0.22	10	1.49	396	1	0.02	61	700	12	0.01	<2	4	42	
CC66076	10	1	0.17	10	0.97	699	2	0.01	37	700	13	0.01	<2	4	19	
CC66077	10	<1	0.21	10	1.08	769	1	0.02	46	740	39	0.02	<2	4	26	



ALS Chemex

EXCELLENCE IN ANALYTICAL CHEMISTRY

ALS Canada Ltd.

2103 Dollarton Hwy
North Vancouver BC V7H 0A7

Phone: 604 984 0221 Fax: 604 984 0218 www.alschemex.com

ATAC RESOURCES LTD.
C/O ARCHER, CATHRO & ASSOCIATES (1981)
LIMITED
1016-510 W HASTINGS ST
VANCOUVER BC V6B 1L8

Project: Dawson Gold-Touleary

Page: 2 - C
Total # Pages: 8 (A - C)
Finalized Date: 1-OCT-2009
Account: RCM

CERTIFICATE OF ANALYSIS VA09102770

Sample Description	Method Analyte Units LOR	ME-ICP41	ME-ICP41	ME-ICP41	ME-ICP41	ME-ICP41	ME-ICP41	ME-ICP41
		Th	Ti	Tl	U	V	W	Zn
		ppm 20	% 0.01	ppm 10	ppm 10	ppm 1	ppm 10	ppm 2
CC66038		<20	0.11	<10	<10	85	<10	89
CC66039		<20	0.07	<10	<10	71	<10	67
CC66040		<20	0.07	<10	<10	69	<10	59
CC66041		<20	0.16	<10	<10	109	<10	108
CC66042		<20	0.11	<10	<10	75	<10	60
CC66043		<20	0.12	<10	<10	79	<10	82
CC66044		<20	0.07	<10	<10	55	<10	67
CC66045		<20	0.17	<10	<10	74	<10	72
CC66046		<20	0.07	<10	<10	54	<10	59
CC66047		<20	0.14	<10	<10	83	<10	57
CC66048		<20	0.13	<10	<10	76	<10	55
CC66049		<20	0.21	<10	<10	112	<10	91
CC66050		<20	0.18	<10	<10	93	<10	86
CC66051		<20	0.14	<10	<10	86	<10	76
CC66052		<20	0.11	<10	<10	71	<10	68
CC66053		<20	0.10	<10	<10	86	<10	162
CC66054		<20	0.10	<10	<10	63	<10	72
CC66055		<20	0.05	<10	<10	52	<10	62
CC66056		<20	0.09	<10	<10	43	<10	42
CC66057		<20	0.17	<10	<10	115	<10	64
CC66058		<20	0.18	<10	<10	94	<10	144
CC66059		<20	0.23	<10	<10	96	<10	112
CC66060		<20	0.22	<10	<10	99	<10	140
CC66061		<20	0.19	<10	<10	84	<10	92
CC66062		<20	0.13	<10	<10	58	<10	102
CC66063		<20	0.17	<10	<10	90	<10	103
CC66064		<20	0.31	<10	<10	148	<10	377
CC66065		<20	0.20	<10	<10	94	<10	116
CC66066		<20	0.14	<10	<10	64	<10	90
CC66067		<20	0.15	<10	<10	77	<10	106
CC66068		<20	0.15	<10	<10	80	<10	93
CC66069		<20	0.23	<10	<10	103	<10	97
CC66070		<20	0.19	<10	<10	84	<10	75
CC66071		<20	0.12	<10	<10	64	<10	52
CC66072		<20	0.10	<10	<10	60	<10	53
CC66073		<20	0.14	<10	<10	66	<10	55
CC66074		<20	0.14	<10	<10	70	<10	57
CC66075		<20	0.15	<10	<10	76	<10	64
CC66076		<20	0.11	<10	<10	71	<10	65
CC66077		<20	0.14	<10	<10	79	<10	73



ALS Chemex

EXCELLENCE IN ANALYTICAL CHEMISTRY

ALS Canada Ltd.

2103 Dollarton Hwy
North Vancouver BC V7H 0A7

Phone: 604 984 0221 Fax: 604 984 0218 www.alschemex.com

ATAC RESOURCES LTD.
C/O ARCHER, CATHRO & ASSOCIATES (1981)
LIMITED
1016-510 W HASTINGS ST
VANCOUVER BC V6B 1L8

Project: Dawson Gold-Touleary

Page: 3 - A
Total # Pages: 8 (A - C)
Finalized Date: 1-OCT-2009
Account: RCM

CERTIFICATE OF ANALYSIS VA09102770

Sample Description	Method Analyte Units LOR	WEI-21	Au-ICP21	ME-ICP41	ME-ICP41	ME-ICP41	ME-ICP41	ME-ICP41	ME-ICP41	ME-ICP41	ME-ICP41	ME-ICP41	ME-ICP41	ME-ICP41	ME-ICP41	ME-ICP41
		Recvd Wt. kg	Au ppm	Ag ppm	Al %	As ppm	B ppm	Ba ppm	Be ppm	Bi ppm	Ca %	Cd ppm	Co ppm	Cr ppm	Cu ppm	Fe %
CC66078		0.18	0.004	<0.2	2.04	9	<10	380	<0.5	<2	0.53	<0.5	17	34	38	4.12
CC66101		0.20	0.004	0.4	1.95	2	<10	290	<0.5	<2	0.50	<0.5	13	25	30	3.27
CC66102		0.14	0.007	0.4	2.16	5	<10	290	<0.5	<2	0.44	0.5	12	19	43	3.37
CC66103		0.12	0.007	0.3	1.85	12	<10	190	<0.5	<2	0.38	<0.5	13	28	25	3.19
CC66104		0.16	<0.001	0.2	1.74	5	<10	220	<0.5	<2	0.43	<0.5	13	28	30	2.90
CC66105		0.12	0.002	0.2	1.64	8	<10	240	<0.5	<2	0.77	<0.5	14	23	30	2.81
CC66106		0.10	<0.001	<0.2	1.33	<2	<10	430	0.5	<2	1.24	<0.5	9	39	41	1.67
CC66107		0.08	<0.001	<0.2	1.46	18	<10	170	0.8	<2	0.17	1.1	22	77	51	4.75
CC66108		0.08	0.004	0.2	1.19	<2	<10	490	0.7	<2	2.04	<0.5	13	17	19	3.41
CC66109		0.08	0.014	1.3	0.93	14	<10	1250	0.8	<2	2.53	0.5	8	22	87	2.27
CC66110		0.16	0.012	<0.2	2.13	40	<10	500	0.6	<2	0.48	<0.5	20	77	82	4.22
CC66111		0.18	0.004	<0.2	1.95	10	<10	450	<0.5	<2	0.50	<0.5	14	81	46	3.17
CC66112		0.14	0.015	<0.2	2.09	17	<10	300	0.5	<2	0.21	<0.5	16	87	61	3.73
CC66113		0.12	0.001	0.2	1.57	7	<10	480	<0.5	<2	0.84	<0.5	10	59	36	2.51
CC66114		0.08	<0.001	<0.2	1.80	7	<10	620	<0.5	<2	0.73	<0.5	13	85	34	2.63
CC66115		0.12	0.001	<0.2	2.28	2	<10	680	<0.5	<2	0.81	<0.5	18	110	31	3.12
CC66116		0.10	0.001	0.2	1.82	6	<10	390	<0.5	<2	0.79	<0.5	17	52	38	3.14
CC66117		0.18	<0.001	<0.2	1.60	4	<10	380	0.5	<2	0.33	<0.5	9	25	13	3.05
CC66118		0.14	0.001	<0.2	2.25	9	<10	300	<0.5	<2	0.34	<0.5	10	48	18	3.35
CC66119		0.10	<0.001	<0.2	1.75	12	<10	200	<0.5	<2	0.17	<0.5	7	33	13	2.91
CC66120		0.12	0.001	<0.2	1.33	6	<10	270	<0.5	<2	0.27	<0.5	11	27	17	2.25
CC66121		0.18	0.001	<0.2	1.80	9	<10	160	<0.5	<2	0.23	<0.5	9	39	14	2.88
CC66122		0.08	<0.001	<0.2	1.40	5	<10	300	<0.5	<2	0.30	<0.5	7	35	10	2.43
CC66123		0.14	0.001	<0.2	1.74	9	<10	320	0.6	<2	0.32	<0.5	10	41	13	3.00
CC66124		0.12	0.007	0.3	2.01	13	<10	360	0.6	<2	1.49	<0.5	12	63	42	2.81
CC66125		0.10	0.001	<0.2	1.71	5	<10	300	<0.5	<2	0.36	<0.5	11	42	15	2.85
CC66126		0.10	0.003	0.2	2.53	7	<10	360	0.5	<2	0.39	<0.5	14	51	25	3.45
CC66127		0.16	<0.001	<0.2	2.62	7	<10	250	<0.5	<2	0.40	<0.5	20	150	25	3.62
CC66128		0.16	0.002	<0.2	1.88	10	<10	270	<0.5	<2	0.34	<0.5	11	56	16	2.91
CC66129		0.18	0.007	<0.2	1.85	9	<10	320	<0.5	<2	0.36	<0.5	13	46	41	3.09
CC66201		0.20	0.004	<0.2	2.00	7	<10	260	<0.5	<2	0.56	<0.5	22	88	64	3.69
CC66202		0.16	0.003	<0.2	2.22	10	<10	370	<0.5	<2	0.40	<0.5	30	306	50	3.78
CC66203		0.30	0.003	<0.2	1.93	17	<10	340	0.6	<2	0.25	<0.5	13	44	40	3.52
CC66204		0.24	0.002	<0.2	1.62	41	<10	210	<0.5	<2	0.29	<0.5	12	36	30	3.27
CC66205		0.22	0.001	<0.2	1.71	8	<10	190	<0.5	<2	0.25	<0.5	11	29	24	3.01
CC66206		0.22	0.007	<0.2	2.67	13	<10	150	0.7	2	0.29	<0.5	24	23	50	6.15
CC66207		0.20	0.003	<0.2	2.22	10	<10	230	<0.5	<2	0.21	<0.5	9	34	21	3.29
CC66208		0.20	0.001	<0.2	2.20	10	<10	180	<0.5	<2	0.22	<0.5	10	35	24	3.38
CC66209		0.18	0.001	<0.2	1.84	6	<10	160	<0.5	<2	0.20	<0.5	10	34	21	3.02
CC66210		0.20	0.002	<0.2	2.10	9	<10	250	<0.5	<2	0.22	<0.5	10	37	20	3.33



ALS Chemex

EXCELLENCE IN ANALYTICAL CHEMISTRY

ALS Canada Ltd.

2103 Dollarton Hwy
North Vancouver BC V7H 0A7

Phone: 604 984 0221 Fax: 604 984 0218 www.alschemex.com

ATAC RESOURCES LTD.
C/O ARCHER, CATHRO & ASSOCIATES (1981)
LIMITED
1016-510 W HASTINGS ST
VANCOUVER BC V6B 1L8

Page: 3 - B
Total # Pages: 8 (A - C)
Finalized Date: 1-OCT-2009
Account: RCM

Project: Dawson Gold-Touleary

CERTIFICATE OF ANALYSIS VA09102770

Sample Description	Method Analyte Units LOR	ME-ICP41	ME-ICP41	ME-ICP41	ME-ICP41	ME-ICP41	ME-ICP41	ME-ICP41	ME-ICP41	ME-ICP41	ME-ICP41	ME-ICP41	ME-ICP41	ME-ICP41	ME-ICP41	
		Ga ppm	Hg ppm	K %	La ppm	Mg %	Mn ppm	Mo ppm	Na %	Ni ppm	P ppm	Pb ppm	S %	Sb ppm	Sc ppm	Sr ppm
		10	1	0.01	10	0.01	5	0.01	1	10	2	0.01	2	1	1	
CC66078		10	1	0.38	10	1.26	843	1	0.02	16	810	8	0.01	<2	7	23
CC66101		10	<1	0.20	10	1.07	415	1	0.02	11	950	8	0.03	2	4	32
CC66102		10	<1	0.40	<10	1.36	427	1	0.02	9	890	29	0.01	2	3	26
CC66103		10	<1	0.09	10	0.84	423	2	0.01	16	560	19	0.02	<2	3	24
CC66104		10	<1	0.07	20	0.70	387	2	0.02	16	470	12	0.01	<2	4	25
CC66105		<10	1	0.06	20	0.86	403	1	0.02	15	720	11	0.05	<2	4	43
CC66106		<10	<1	0.09	10	0.87	910	1	0.02	22	1040	10	0.13	<2	4	60
CC66107		<10	1	0.10	20	0.59	730	2	<0.01	55	680	10	<0.01	2	9	9
CC66108		<10	<1	0.17	20	0.76	937	1	0.01	14	1020	7	0.01	<2	8	42
CC66109		<10	<1	0.09	30	0.40	330	1	0.03	40	850	7	0.14	<2	7	134
CC66110		10	<1	0.26	20	1.18	476	3	0.02	47	950	12	0.02	<2	7	45
CC66111		10	<1	0.26	20	1.09	379	2	0.01	45	850	8	<0.01	<2	5	42
CC66112		10	<1	0.32	10	1.05	362	3	0.01	52	510	10	<0.01	3	5	14
CC66113		10	<1	0.12	10	0.89	242	1	0.02	28	650	8	0.06	<2	3	42
CC66114		10	1	0.23	10	1.15	342	1	0.02	38	720	7	0.05	2	3	38
CC66115		10	<1	0.32	10	1.62	564	1	0.02	50	610	7	0.02	3	3	39
CC66116		<10	<1	0.31	10	1.16	917	1	0.02	26	960	8	0.05	<2	4	60
CC66117		10	<1	0.49	30	0.64	617	1	0.01	15	660	4	<0.01	3	2	19
CC66118		10	1	0.17	20	0.91	334	1	0.01	27	370	5	<0.01	3	3	21
CC66119		10	1	0.08	10	0.49	279	2	0.01	17	280	6	<0.01	<2	3	13
CC66120		10	1	0.11	20	0.49	952	1	<0.01	14	320	8	<0.01	<2	2	20
CC66121		10	1	0.13	20	0.71	403	<1	<0.01	19	340	7	<0.01	<2	3	18
CC66122		10	1	0.09	20	0.54	416	1	<0.01	15	320	6	<0.01	<2	2	21
CC66123		10	1	0.07	30	0.63	573	1	<0.01	19	300	13	<0.01	<2	3	20
CC66124		10	1	0.06	50	0.92	561	<1	0.01	44	540	10	0.02	<2	5	52
CC66125		10	<1	0.13	10	0.68	644	<1	<0.01	21	200	5	<0.01	<2	2	21
CC66126		10	1	0.55	10	1.33	505	<1	0.01	35	280	7	<0.01	<2	3	22
CC66127		10	1	0.61	10	1.81	443	<1	<0.01	46	280	5	<0.01	<2	6	17
CC66128		10	1	0.13	10	0.71	320	<1	<0.01	29	190	6	<0.01	<2	4	20
CC66129		10	1	0.18	20	0.84	277	<1	0.01	36	370	8	<0.01	<2	5	21
CC66201		10	1	0.05	10	1.29	521	<1	0.01	41	630	6	<0.01	<2	8	26
CC66202		10	1	0.07	10	1.96	754	1	<0.01	231	600	7	0.01	<2	7	23
CC66203		10	1	0.07	20	0.51	404	1	<0.01	34	580	11	<0.01	<2	5	19
CC66204		10	<1	0.08	40	0.62	406	<1	<0.01	25	520	12	<0.01	<2	5	19
CC66205		10	<1	0.07	10	0.55	396	<1	<0.01	14	580	6	<0.01	<2	4	18
CC66206		10	1	0.12	10	1.02	762	<1	<0.01	13	1070	7	<0.01	<2	9	13
CC66207		10	<1	0.06	10	0.58	247	<1	<0.01	17	370	8	<0.01	<2	4	18
CC66208		10	1	0.04	10	0.70	283	<1	<0.01	18	380	6	<0.01	<2	4	17
CC66209		10	<1	0.05	10	0.64	362	<1	<0.01	19	370	5	<0.01	<2	3	15
CC66210		10	1	0.04	10	0.60	326	<1	<0.01	18	380	8	<0.01	<2	5	17



ALS Chemex

EXCELLENCE IN ANALYTICAL CHEMISTRY

ALS Canada Ltd.

2103 Dollarton Hwy

North Vancouver BC V7H 0A7

Phone: 604 984 0221 Fax: 604 984 0218 www.alschemex.com

ATAC RESOURCES LTD.

C/O ARCHER, CATHRO & ASSOCIATES (1981)

LIMITED

1016-510 W HASTINGS ST

VANCOUVER BC V6B 1L8

Project: Dawson Gold-Touleary

Page: 3 - C

Total #Pages: 8 (A - C)

Finalized Date: 1-OCT-2009

Account: RCM

CERTIFICATE OF ANALYSIS VA09102770

Sample Description	Method Analyte Units LOR	ME-ICP41	ME-ICP41	ME-ICP41	ME-ICP41	ME-ICP41	ME-ICP41	ME-ICP41
		Th	Ti	Tl	U	V	W	Zn
		ppm	%	ppm	ppm	ppm	ppm	ppm
		20	0.01	10	10	1	10	2
CC66078		<20	0.16	<10	<10	96	<10	93
CC66101		<20	0.16	<10	<10	82	<10	90
CC66102		<20	0.21	<10	<10	90	<10	190
CC66103		<20	0.12	<10	<10	70	<10	108
CC66104		<20	0.10	<10	<10	71	<10	70
CC66105		<20	0.10	<10	<10	65	<10	80
CC66106		<20	0.07	<10	<10	42	<10	49
CC66107		<20	0.01	<10	<10	49	<10	157
CC66108		<20	0.01	<10	<10	28	<10	106
CC66109		<20	<0.01	<10	<10	23	<10	40
CC66110		<20	0.15	<10	<10	80	<10	102
CC66111		<20	0.15	<10	<10	68	<10	76
CC66112		<20	0.14	<10	<10	71	<10	84
CC66113		<20	0.11	<10	<10	61	<10	53
CC66114		<20	0.12	<10	<10	59	<10	51
CC66115		<20	0.17	<10	<10	73	<10	67
CC66116		<20	0.14	<10	<10	69	<10	83
CC66117		<20	0.14	<10	<10	41	<10	62
CC66118		<20	0.15	<10	<10	60	<10	54
CC66119		<20	0.10	<10	<10	63	<10	42
CC66120		<20	0.11	<10	<10	51	<10	37
CC66121		<20	0.12	<10	<10	51	<10	49
CC66122		<20	0.11	<10	<10	53	<10	43
CC66123		20	0.06	<10	<10	48	<10	49
CC66124		<20	0.09	<10	<10	61	<10	59
CC66125		<20	0.10	<10	<10	61	<10	46
CC66126		<20	0.16	<10	<10	70	<10	58
CC66127		<20	0.15	<10	<10	77	<10	52
CC66128		<20	0.11	<10	<10	65	<10	50
CC66129		<20	0.12	<10	<10	72	<10	65
CC66201		<20	0.08	<10	<10	94	<10	75
CC66202		<20	0.07	<10	<10	70	<10	54
CC66203		<20	0.07	<10	<10	61	<10	54
CC66204		<20	0.07	<10	<10	50	<10	61
CC66205		<20	0.08	<10	<10	65	<10	51
CC66206		<20	0.05	<10	<10	101	<10	79
CC66207		<20	0.09	<10	<10	71	<10	51
CC66208		<20	0.10	<10	<10	76	<10	54
CC66209		<20	0.08	<10	<10	69	<10	54
CC66210		<20	0.09	<10	<10	78	<10	54



ALS Chemex

EXCELLENCE IN ANALYTICAL CHEMISTRY

ALS Canada Ltd.

2103 Dollarton Hwy
North Vancouver BC V7H 0A7

Phone: 604 984 0221 Fax: 604 984 0218 www.alschemex.com

ATAC RESOURCES LTD.
C/O ARCHER, CATHRO & ASSOCIATES (1981)
LIMITED
1016-510 W HASTINGS ST
VANCOUVER BC V6B 1L8

Page: 4 - A
Total #Pages: 8 (A - C)
Finalized Date: 1-OCT-2009
Account: RCM

Project: Dawson Gold-Touleary

CERTIFICATE OF ANALYSIS VA09102770

Sample Description	Method Analyte Units LOR	WEI-21	Au-ICP21	ME-ICP41	ME-ICP41	ME-ICP41	ME-ICP41	ME-ICP41	ME-ICP41	ME-ICP41	ME-ICP41	ME-ICP41	ME-ICP41	ME-ICP41	ME-ICP41	
		Recvd Wt. kg	Au ppm	Ag ppm	Al %	As ppm	B ppm	Ba ppm	Be ppm	Bi ppm	Ca %	Cd ppm	Co ppm	Cr ppm	Cu ppm	Fe %
CC66211		0.26	0.001	<0.2	1.59	7	<10	220	<0.5	<2	0.19	<0.5	7	28	16	2.74
CC66212		0.20	0.001	<0.2	2.71	3	<10	650	<0.5	<2	0.32	<0.5	25	12	94	6.34
CC66213		0.26	0.007	<0.2	1.89	8	<10	290	<0.5	<2	0.25	<0.5	9	32	28	3.11
CC66214		0.22	0.001	0.2	1.65	4	<10	200	<0.5	<2	0.26	<0.5	11	32	58	2.83
CC66215		0.22	0.001	<0.2	1.90	7	<10	280	<0.5	<2	0.28	<0.5	11	36	38	3.17
CC66216		0.22	<0.001	<0.2	2.29	9	<10	260	<0.5	<2	0.61	<0.5	16	38	29	4.18
CC66217		0.26	0.011	<0.2	1.33	38	<10	280	<0.5	<2	0.38	0.5	13	31	42	3.34
CC66218		0.26	0.002	<0.2	2.13	9	<10	320	<0.5	<2	0.25	<0.5	13	38	32	3.25
CC66219		0.20	0.001	<0.2	2.32	11	<10	320	<0.5	<2	0.22	<0.5	12	34	24	3.67
CC66220		0.24	0.001	<0.2	1.99	3	<10	240	<0.5	<2	0.95	<0.5	24	13	85	3.53
CC66221		0.34	0.001	<0.2	2.31	5	<10	390	<0.5	<2	0.71	<0.5	35	10	255	4.09
CC66222		0.26	0.006	<0.2	1.88	3	<10	330	<0.5	<2	0.63	<0.5	22	25	81	3.85
CC66223		0.24	0.001	<0.2	2.40	4	<10	230	<0.5	<2	0.51	<0.5	15	28	33	3.84
CC66224		0.18	0.001	<0.2	1.83	7	<10	160	<0.5	<2	0.28	<0.5	7	27	15	2.67
CC66225		0.24	0.003	<0.2	2.70	7	<10	340	<0.5	2	0.28	0.5	18	29	39	4.08
CC66226		0.26	0.001	<0.2	2.44	6	<10	280	<0.5	<2	0.44	<0.5	19	292	36	3.21
CC66227		0.20	0.001	<0.2	1.35	7	<10	220	<0.5	<2	0.21	<0.5	8	61	20	2.15
CC66228		0.18	<0.001	<0.2	1.98	15	<10	220	<0.5	2	0.23	<0.5	10	54	24	3.78
CC66229		0.22	0.001	0.2	1.90	<2	<10	550	<0.5	<2	0.51	<0.5	13	142	32	2.77
CC66230		0.24	<0.001	0.2	2.05	6	<10	470	<0.5	<2	0.39	<0.5	13	149	29	3.03
CC66231		0.18	0.007	<0.2	2.28	5	<10	460	<0.5	<2	0.38	<0.5	15	209	30	3.25
CC66232		0.18	<0.001	0.2	1.64	4	<10	480	<0.5	<2	0.31	<0.5	10	113	23	2.45
CC66233		0.18	0.003	0.4	1.91	8	<10	310	<0.5	<2	0.29	<0.5	12	71	31	3.47
CC66234		0.22	0.011	<0.2	2.01	18	<10	350	<0.5	<2	0.28	<0.5	11	61	29	3.79
CC66235		0.22	0.011	<0.2	1.69	3	<10	360	<0.5	<2	0.37	<0.5	9	48	23	2.92
CC66236		0.16	0.002	0.4	1.70	7	<10	360	<0.5	<2	0.42	<0.5	10	65	32	3.00
CC66237		0.22	0.004	<0.2	1.84	7	<10	340	<0.5	<2	0.41	<0.5	11	66	28	3.13
CC66238		0.16	0.002	<0.2	2.15	3	<10	370	<0.5	<2	0.45	<0.5	11	81	27	3.55
CC66239		0.20	0.006	<0.2	2.21	3	<10	740	0.5	<2	0.53	<0.5	14	79	43	3.58
CC66240		0.20	0.004	<0.2	1.75	4	<10	570	<0.5	<2	0.54	<0.5	10	47	43	2.84
CC66846		0.24	0.002	<0.2	2.42	9	<10	200	<0.5	<2	0.18	<0.5	13	54	83	4.43
CC66847		0.24	0.010	0.2	2.08	7	<10	190	<0.5	<2	0.21	<0.5	12	61	45	3.23
CC66848		0.22	0.003	<0.2	2.30	7	<10	320	<0.5	<2	0.24	<0.5	12	60	34	3.32
CC66849		0.26	0.001	0.2	1.59	8	<10	230	<0.5	<2	0.19	<0.5	6	42	19	2.66
CC66850		0.28	0.005	<0.2	1.96	6	<10	230	<0.5	<2	0.21	<0.5	9	50	40	3.04
CC66851		0.24	0.001	<0.2	2.09	5	<10	200	<0.5	<2	0.23	<0.5	8	46	27	3.00
CC66852		0.22	0.003	<0.2	2.08	7	<10	230	<0.5	<2	0.26	<0.5	12	72	30	3.41
CC66853		0.28	0.304	0.4	1.87	3	<10	180	<0.5	<2	0.31	<0.5	10	55	33	2.88
CC66854		0.24	0.001	<0.2	2.14	5	<10	480	<0.5	<2	0.42	<0.5	13	89	51	3.45
CC66855		0.22	<0.001	<0.2	1.76	7	<10	340	<0.5	<2	0.40	<0.5	19	53	37	5.01



ALS Chemex

EXCELLENCE IN ANALYTICAL CHEMISTRY

ALS Canada Ltd.

2103 Dollarton Hwy
North Vancouver BC V7H 0A7

Phone: 604 984 0221 Fax: 604 984 0218 www.alschemex.com

J: ATAC RESOURCES LTD.
C/O ARCHER, CATHRO & ASSOCIATES (1981)
LIMITED
1016-510 W HASTINGS ST
VANCOUVER BC V6B 1L8

Page: 4 - B
Total #Pages: 8 (A - C)
Finalized Date: 1-OCT-2009
Account: RCM

Project: Dawson Gold-Touleary

CERTIFICATE OF ANALYSIS VA09102770

Sample Description	Method Analyte Units LOR	ME-ICP41	ME-ICP41	ME-ICP41	ME-ICP41	ME-ICP41	ME-ICP41	ME-ICP41	ME-ICP41	ME-ICP41	ME-ICP41	ME-ICP41	ME-ICP41	ME-ICP41	ME-ICP41	ME-ICP41
		Ga ppm	Hg ppm	K %	La ppm	Mg %	Mn ppm	Mo ppm	Na %	Ni ppm	P ppm	Pb ppm	S %	Sb ppm	Sc ppm	Sr ppm
CC66211		10	1	0.04	10	0.45	260	<1	<0.01	12	280	8	<0.01	<2	4	15
CC66212		10	1	0.54	10	1.66	874	2	0.01	9	990	7	<0.01	<2	13	14
CC66213		10	1	0.05	10	0.63	372	<1	<0.01	17	400	6	<0.01	<2	6	22
CC66214		10	1	0.08	10	0.71	377	<1	<0.01	14	510	6	<0.01	<2	5	15
CC66215		10	<1	0.30	10	1.02	478	1	<0.01	18	630	6	<0.01	<2	5	17
CC66216		10	<1	0.42	10	1.43	507	<1	<0.01	17	860	6	<0.01	<2	5	25
CC66217		<10	1	0.10	10	0.59	488	2	<0.01	26	800	10	0.01	<2	5	22
CC66218		10	1	0.12	10	0.76	348	<1	<0.01	21	340	6	<0.01	<2	4	22
CC66219		10	<1	0.27	10	0.85	345	<1	<0.01	19	440	6	<0.01	<2	4	20
CC66220		10	1	0.38	<10	1.53	416	<1	0.04	9	2990	<2	<0.01	<2	6	31
CC66221		10	1	0.62	<10	1.75	268	<1	0.05	11	1510	3	<0.01	<2	7	28
CC66222		10	1	0.30	10	1.06	344	<1	0.03	13	1370	5	<0.01	<2	5	31
CC66223		10	1	0.23	10	1.23	414	<1	0.01	15	940	7	<0.01	<2	4	33
CC66224		10	1	0.05	10	0.53	175	<1	<0.01	13	380	8	<0.01	<2	3	20
CC66225		10	1	0.53	<10	1.47	477	<1	0.01	15	520	14	0.01	<2	4	31
CC66226		10	1	0.06	10	2.47	311	<1	<0.01	190	470	7	<0.01	<2	4	27
CC66227		10	1	0.06	10	0.68	223	1	0.01	36	300	8	0.04	<2	2	18
CC66228		10	1	0.13	10	0.82	270	1	0.01	31	380	7	0.05	<2	4	19
CC66229		10	<1	0.35	10	1.39	292	1	0.01	59	960	6	0.04	<2	3	29
CC66230		10	<1	0.28	10	1.46	262	<1	0.01	59	730	6	0.01	<2	2	24
CC66231		10	<1	0.33	10	1.64	308	1	0.01	77	820	7	<0.01	<2	3	23
CC66232		10	1	0.18	10	1.01	229	1	0.01	45	510	6	<0.01	<2	3	22
CC66233		10	<1	0.14	10	0.83	559	2	0.01	38	560	10	<0.01	<2	4	21
CC66234		<10	<1	0.09	10	0.73	547	3	0.01	38	540	9	0.01	<2	4	25
CC66235		<10	<1	0.22	10	0.80	403	1	0.01	27	490	8	0.01	<2	3	25
CC66236		<10	<1	0.26	20	0.81	379	2	0.01	41	610	7	0.04	<2	5	26
CC66237		<10	<1	0.30	20	0.94	346	1	0.01	34	520	7	0.01	<2	5	24
CC66238		10	1	0.62	20	1.39	393	1	0.01	34	630	6	0.01	<2	4	27
CC66239		10	1	0.50	10	1.30	540	<1	0.01	38	780	5	0.01	<2	4	28
CC66240		<10	<1	0.17	10	0.88	381	1	0.01	25	670	5	0.01	<2	4	27
CC66846		10	<1	0.06	10	1.13	325	2	0.01	34	440	8	0.01	<2	4	14
CC66847		10	<1	0.06	10	0.88	357	1	0.01	36	400	6	<0.01	<2	4	16
CC66848		10	<1	0.12	10	0.94	397	1	0.01	37	510	8	0.01	<2	5	19
CC66849		10	1	0.06	10	0.59	207	1	0.01	19	420	8	<0.01	<2	3	16
CC66850		10	1	0.07	10	0.77	329	1	0.01	29	450	8	<0.01	<2	5	16
CC66851		10	<1	0.05	10	0.85	303	1	<0.01	25	490	8	<0.01	<2	4	17
CC66852		<10	<1	0.10	10	0.88	384	1	0.01	35	620	8	<0.01	<2	4	17
CC66853		<10	<1	0.09	10	0.86	312	1	0.01	29	680	5	<0.01	<2	4	18
CC66854		10	<1	0.44	10	1.34	475	1	0.01	40	910	7	0.01	<2	7	21
CC66855		<10	<1	0.09	10	0.80	1285	1	0.01	26	660	5	0.02	<2	4	20



ALS Chemex

EXCELLENCE IN ANALYTICAL CHEMISTRY

ALS Canada Ltd.

2103 Dollarton Hwy

North Vancouver BC V7H 0A7

Phone: 604 984 0221 Fax: 604 984 0218 www.alschemex.com

ATAC RESOURCES LTD.
C/O ARCHER, CATHRO & ASSOCIATES (1981)
LIMITED

1016-510 W HASTINGS ST
VANCOUVER BC V6B 1L8

Project: Dawson Gold-Touleary

Page: 4 - C
Total #Pages: 8 (A - C)
Finalized Date: 1-OCT-2009
Account: RCM

CERTIFICATE OF ANALYSIS VA09102770

Sample Description	Method Analyte Units LOR	ME-ICP41	ME-ICP41	ME-ICP41	ME-ICP41	ME-ICP41	ME-ICP41	
		Th	Ti	Tl	U	V	W	Zn
		ppm	%	ppm	ppm	ppm	ppm	ppm
		20	0.01	10	10	1	10	2
CC66211		<20	0.08	<10	<10	70	<10	43
CC66212		<20	0.14	<10	<10	122	<10	65
CC66213		<20	0.10	<10	<10	72	<10	53
CC66214		<20	0.10	<10	<10	66	<10	69
CC66215		<20	0.13	<10	<10	68	<10	77
CC66216		<20	0.20	<10	<10	109	<10	92
CC66217		<20	0.07	<10	<10	58	<10	112
CC66218		<20	0.14	<10	<10	71	<10	58
CC66219		<20	0.14	<10	<10	83	<10	65
CC66220		<20	0.16	<10	<10	95	<10	42
CC66221		<20	0.23	<10	<10	123	<10	44
CC66222		<20	0.16	<10	<10	114	<10	62
CC66223		<20	0.20	<10	<10	100	<10	87
CC66224		<20	0.11	<10	<10	65	<10	48
CC66225		<20	0.23	<10	<10	109	<10	172
CC66226		<20	0.18	<10	<10	85	<10	69
CC66227		<20	0.13	<10	<10	60	<10	49
CC66228		<20	0.14	<10	<10	77	<10	60
CC66229		<20	0.16	<10	<10	59	<10	51
CC66230		<20	0.19	<10	<10	70	<10	50
CC66231		<20	0.19	<10	<10	73	<10	52
CC66232		<20	0.16	<10	<10	60	<10	41
CC66233		<20	0.12	<10	<10	73	<10	65
CC66234		<20	0.11	<10	<10	83	<10	69
CC66235		<20	0.12	<10	<10	58	<10	60
CC66236		<20	0.12	<10	<10	64	<10	66
CC66237		<20	0.14	<10	<10	65	<10	67
CC66238		<20	0.19	<10	<10	75	<10	70
CC66239		<20	0.19	<10	<10	76	<10	64
CC66240		<20	0.13	<10	<10	61	<10	53
CC66846		<20	0.11	<10	<10	73	<10	59
CC66847		<20	0.11	<10	<10	74	<10	52
CC66848		<20	0.12	<10	<10	75	<10	56
CC66849		<20	0.10	<10	<10	69	<10	41
CC66850		<20	0.10	<10	<10	73	<10	55
CC66851		<20	0.11	<10	<10	68	<10	50
CC66852		<20	0.11	<10	<10	70	<10	59
CC66853		<20	0.11	<10	<10	68	<10	54
CC66854		<20	0.17	<10	<10	82	<10	74
CC66855		<20	0.10	<10	<10	84	<10	57



ALS Chemex

EXCELLENCE IN ANALYTICAL CHEMISTRY

ALS Canada Ltd.

2103 Dollarton Hwy
North Vancouver BC V7H 0A7

Phone: 604 984 0221 Fax: 604 984 0218 www.alschemex.com

ATAC RESOURCES LTD.
C/O ARCHER, CATHRO & ASSOCIATES (1981)
LIMITED
1016-510 W HASTINGS ST
VANCOUVER BC V6B 1L8

Page: 5 - A
Total #Pages: 8 (A - C)
Finalized Date: 1-OCT-2009
Account: RCM

Project: Dawson Gold-Touleary

CERTIFICATE OF ANALYSIS VA09102770

Sample Description	Method Analyte Units LOR	WEI-21	Au-ICP21	ME-ICP41	ME-ICP41	ME-ICP41	ME-ICP41	ME-ICP41	ME-ICP41	ME-ICP41	ME-ICP41	ME-ICP41	ME-ICP41	ME-ICP41	ME-ICP41	ME-ICP41
		Recvd Wt. kg	Au ppm	Ag ppm	Al %	As ppm	B ppm	Ba ppm	Be ppm	Bi ppm	Ca %	Cd ppm	Co ppm	Cr ppm	Cu ppm	Fe %
CC66856		0.24	0.030	<0.2	1.90	6	<10	330	<0.5	<2	0.40	<0.5	13	63	42	2.85
CC66857		0.22	0.005	<0.2	1.91	2	<10	370	<0.5	<2	0.48	<0.5	14	127	38	2.86
CC66858		0.24	0.003	<0.2	1.48	3	<10	180	<0.5	<2	0.32	<0.5	11	44	20	2.33
CC66859		0.30	0.005	<0.2	1.55	2	<10	230	<0.5	<2	0.36	<0.5	12	43	33	2.51
CC66860		0.26	0.002	<0.2	1.51	8	<10	180	<0.5	<2	0.31	<0.5	9	41	30	2.63
CC66861		0.22	<0.001	<0.2	1.67	4	<10	120	<0.5	<2	0.20	<0.5	8	31	15	2.88
CC66862		0.24	0.003	<0.2	2.09	6	<10	140	<0.5	<2	0.22	<0.5	9	34	22	2.94
CC66863		0.30	0.001	0.3	1.68	7	<10	140	<0.5	<2	0.17	<0.5	7	32	15	2.77
CC66865		0.26	0.002	0.3	1.78	4	<10	240	<0.5	<2	0.27	<0.5	9	35	17	2.66
CC66866		0.22	0.001	0.5	2.54	8	<10	140	0.6	2	0.13	<0.5	11	33	30	4.31
CC66867		0.14	0.002	<0.2	1.48	7	<10	110	<0.5	<2	0.13	<0.5	7	21	19	2.97
CC66868		0.24	0.006	<0.2	2.13	8	<10	110	0.5	<2	0.11	<0.5	11	31	23	3.72
CC66869		0.22	0.001	<0.2	2.11	9	<10	170	<0.5	<2	0.24	<0.5	13	33	24	3.20
CC66870		0.22	0.002	<0.2	2.06	9	<10	170	<0.5	<2	0.22	<0.5	11	34	20	3.11
CC66871		0.24	0.009	<0.2	2.36	6	<10	180	0.6	<2	0.21	0.6	14	47	47	3.75
CC66872		0.24	0.003	<0.2	1.95	6	<10	160	0.6	<2	0.26	<0.5	14	38	34	3.49
CC66873		0.22	0.011	<0.2	2.12	8	<10	150	0.5	<2	0.25	<0.5	13	39	31	3.46
CC66874		0.20	0.003	<0.2	2.01	10	<10	320	0.5	<2	0.56	<0.5	14	65	34	3.45
CC66875		0.18	<0.001	<0.2	1.63	8	<10	240	<0.5	<2	0.46	<0.5	12	45	21	2.85
CC66876		0.18	<0.001	<0.2	1.66	9	<10	210	<0.5	<2	0.34	<0.5	9	36	19	2.99
CC66877		0.22	<0.001	0.2	1.67	8	<10	280	<0.5	<2	0.31	<0.5	8	28	20	2.92
CC66878		0.22	<0.001	<0.2	1.35	5	<10	240	<0.5	<2	0.20	<0.5	7	15	32	2.70
CC66879		0.18	0.001	<0.2	2.16	12	<10	350	<0.5	<2	0.26	<0.5	9	39	12	3.69
CC66880		0.18	<0.001	<0.2	1.78	4	<10	200	<0.5	<2	0.25	<0.5	11	80	39	2.79
CC66881		0.20	0.001	<0.2	2.11	9	<10	180	<0.5	<2	1.17	<0.5	17	49	58	3.81
CC66882		0.28	<0.001	<0.2	1.64	5	<10	180	<0.5	<2	0.24	<0.5	14	41	60	2.88
CC66883		0.22	0.002	<0.2	1.82	5	<10	130	<0.5	<2	0.25	<0.5	13	36	38	2.94
CC66884		0.26	0.003	<0.2	1.84	<2	<10	290	<0.5	<2	0.39	<0.5	16	58	100	3.62
CC66885		0.16	<0.001	<0.2	1.31	3	<10	150	<0.5	<2	0.25	<0.5	11	33	30	2.76
CC66886		0.18	0.002	0.2	1.43	4	<10	140	<0.5	<2	0.22	<0.5	9	36	51	2.50
CC66887		0.16	0.002	<0.2	1.02	3	<10	130	<0.5	<2	0.15	<0.5	3	19	16	1.50
CC66888		0.20	0.007	<0.2	0.83	5	<10	100	<0.5	<2	0.16	<0.5	4	14	9	1.25
CC66889		0.24	0.004	0.2	1.34	2	<10	180	<0.5	<2	0.19	<0.5	4	24	22	1.24
CC66890		0.24	0.007	<0.2	1.25	5	<10	170	<0.5	<2	0.20	<0.5	5	23	13	1.61
CC66891		0.30	0.003	<0.2	1.43	6	<10	190	<0.5	<2	0.22	<0.5	6	24	19	2.20
CC66892		0.22	0.004	0.3	1.35	4	<10	220	<0.5	<2	0.25	<0.5	5	28	20	1.71
CC66893		0.16	0.005	0.3	1.41	2	<10	240	<0.5	<2	0.29	<0.5	6	28	28	1.70
CC66894		0.22	0.005	0.3	1.54	8	<10	290	<0.5	<2	0.26	<0.5	21	27	38	2.81
CC66895		0.28	0.010	<0.2	1.59	9	<10	270	<0.5	<2	0.29	<0.5	18	27	35	2.86
CC66896		0.38	0.004	<0.2	1.65	8	<10	240	<0.5	<2	0.27	<0.5	8	26	39	2.53



ALS Chemex

EXCELLENCE IN ANALYTICAL CHEMISTRY

ALS Canada Ltd.

2103 Dollarton Hwy
North Vancouver BC V7H 0A7

Phone: 604 984 0221 Fax: 604 984 0218 www.alschemex.com

ATAC RESOURCES LTD.

C/O ARCHER, CATHRO & ASSOCIATES (1981)

LIMITED

1016-510 W HASTINGS ST

VANCOUVER BC V6B 1L8

Project: Dawson Gold-Touleary

Page: 5 - B

Total # Pages: 8 (A - C)

Finalized Date: 1-OCT-2009

Account: RCM

CERTIFICATE OF ANALYSIS VA09102770

Sample Description	Method Analyte Units LOR	ME-ICP41	ME-ICP41	ME-ICP41	ME-ICP41	ME-ICP41	ME-ICP41	ME-ICP41	ME-ICP41	ME-ICP41	ME-ICP41	ME-ICP41	ME-ICP41	ME-ICP41	ME-ICP41	
		Ga ppm	Hg ppm	K %	La ppm	Mg %	Mn ppm	Mo ppm	Na %	Ni ppm	P ppm	Pb ppm	S %	Sb ppm	Sc ppm	Sr ppm
CC66856		<10	<1	0.14	10	0.85	374	1	0.01	34	750	6	0.01	<2	5	22
CC66857		<10	<1	0.32	10	1.33	397	1	0.01	52	930	5	0.01	<2	4	23
CC66858		<10	<1	0.06	10	0.81	281	1	0.01	23	580	5	0.01	<2	4	16
CC66859		<10	<1	0.08	10	0.80	266	1	0.01	27	690	4	<0.01	<2	4	18
CC66860		10	1	0.05	10	0.69	198	1	0.01	22	680	5	0.01	<2	4	16
CC66861		<10	<1	0.08	<10	0.59	249	1	<0.01	13	550	6	<0.01	<2	2	15
CC66862		<10	1	0.06	10	0.77	283	1	<0.01	19	470	6	<0.01	<2	4	15
CC66863		10	<1	0.07	10	0.64	243	1	<0.01	16	460	6	<0.01	<2	3	14
CC66865		<10	<1	0.05	10	0.76	320	1	<0.01	18	490	5	<0.01	<2	3	18
CC66866		10	1	0.30	40	1.01	215	2	0.01	26	370	13	0.09	<2	4	24
CC66867		<10	<1	0.06	20	0.33	279	1	0.01	15	280	8	<0.01	<2	2	12
CC66868		10	1	0.10	10	0.50	282	1	<0.01	27	380	10	<0.01	<2	3	10
CC66869		10	1	0.09	20	0.66	313	<1	0.02	29	310	8	0.02	<2	4	17
CC66870		10	1	0.05	10	0.59	334	<1	0.02	25	290	11	0.02	<2	4	18
CC66871		10	1	0.07	20	0.86	446	1	0.02	31	370	25	0.03	<2	5	17
CC66872		10	<1	0.09	30	0.80	403	<1	0.02	35	470	13	0.02	<2	5	18
CC66873		10	<1	0.07	20	0.75	378	<1	0.02	29	470	14	0.03	<2	4	18
CC66874		10	1	0.32	20	1.20	579	1	0.02	37	780	9	0.03	<2	6	23
CC66875		10	1	0.16	20	0.78	544	1	0.02	25	580	10	0.03	<2	4	23
CC66876		10	1	0.12	20	0.56	337	1	0.02	20	540	8	0.04	<2	3	20
CC66877		10	1	0.12	40	0.52	371	1	0.02	16	470	9	0.02	<2	3	20
CC66878		10	<1	0.25	20	0.47	464	4	0.01	9	550	5	0.02	<2	2	14
CC66879		10	1	0.14	10	0.65	406	1	0.02	19	260	8	0.02	<2	4	20
CC66880		10	<1	0.10	<10	1.02	300	<1	0.03	15	230	2	0.02	<2	4	13
CC66881		10	1	0.22	10	1.18	729	<1	0.03	27	340	4	0.03	<2	9	23
CC66882		10	<1	0.23	<10	0.84	492	<1	0.02	21	570	<2	0.02	<2	6	10
CC66883		10	1	0.11	10	0.68	392	<1	0.02	21	580	4	0.02	<2	4	14
CC66884		10	1	0.41	10	1.07	489	<1	0.02	35	900	<2	0.01	<2	8	11
CC66885		10	1	0.12	<10	0.69	660	<1	0.02	15	400	3	0.02	<2	6	11
CC66886		10	<1	0.04	10	0.58	424	<1	0.02	15	470	4	0.03	<2	4	13
CC66887		<10	<1	0.03	10	0.33	95	<1	0.02	8	350	5	0.04	<2	2	11
CC66888		<10	<1	0.02	<10	0.34	110	<1	0.02	7	320	4	0.03	<2	2	10
CC66889		<10	1	0.03	10	0.43	121	<1	0.02	10	380	8	0.05	<2	3	14
CC66890		<10	<1	0.03	10	0.46	129	<1	0.02	10	390	7	0.04	<2	2	13
CC66891		10	1	0.04	10	0.58	158	<1	0.02	12	490	7	0.04	<2	3	14
CC66892		10	1	0.04	10	0.52	142	<1	0.02	12	530	7	0.05	<2	3	17
CC66893		<10	1	0.04	10	0.49	150	<1	0.02	13	530	5	0.05	<2	3	19
CC66894		<10	1	0.06	10	0.52	1490	1	0.02	14	740	8	0.04	<2	3	18
CC66895		<10	1	0.06	10	0.58	984	1	0.02	15	700	8	0.03	<2	3	19
CC66896		10	<1	0.05	10	0.51	168	<1	0.02	14	740	9	0.04	<2	4	18



ALS Chemex

EXCELLENCE IN ANALYTICAL CHEMISTRY

ALS Canada Ltd.

2103 Dollarton Hwy
North Vancouver BC V7H 0A7

Phone: 604 984 0221 Fax: 604 984 0218 www.alschemex.com

ATAC RESOURCES LTD.

C/O ARCHER, CATHRO & ASSOCIATES (1981)

LIMITED

1016-510 W HASTINGS ST

VANCOUVER BC V6B 1L8

Project: Dawson Gold-Touleary

Page: 5 - C

Total #Pages: 8 (A - C)

Finalized Date: 1-OCT-2009

Account: RCM

CERTIFICATE OF ANALYSIS VA09102770

Sample Description	Method Analyte Units LOR	ME-ICP41	ME-ICP41	ME-ICP41	ME-ICP41	ME-ICP41	ME-ICP41	ME-ICP41
		Th	Ti	TI	U	V	W	Zn
		ppm	%	ppm	ppm	ppm	ppm	ppm
		20	0.01	10	10	1	10	2
CC66856		<20	0.10	<10	<10	65	<10	58
CC66857		<20	0.13	<10	<10	70	<10	53
CC66858		<20	0.08	<10	<10	62	<10	51
CC66859		<20	0.10	<10	<10	63	<10	58
CC66860		<20	0.08	<10	<10	72	<10	52
CC66861		<20	0.10	<10	<10	68	<10	46
CC66862		<20	0.11	<10	<10	66	<10	48
CC66863		<20	0.12	<10	<10	72	<10	44
CC66865		<20	0.11	<10	<10	62	<10	46
CC66866		<20	0.13	<10	<10	62	<10	71
CC66867		<20	0.08	<10	<10	54	<10	36
CC66868		<20	0.08	<10	<10	57	<10	64
CC66869		<20	0.10	<10	<10	57	<10	59
CC66870		<20	0.09	<10	<10	65	<10	56
CC66871		<20	0.10	<10	<10	74	<10	172
CC66872		<20	0.09	<10	<10	58	<10	69
CC66873		<20	0.10	<10	<10	64	<10	81
CC66874		<20	0.14	<10	<10	66	<10	86
CC66875		<20	0.11	<10	<10	58	<10	67
CC66876		<20	0.10	<10	<10	56	<10	49
CC66877		<20	0.10	<10	<10	50	<10	48
CC66878		<20	0.10	<10	<10	34	<10	35
CC66879		<20	0.11	<10	<10	76	<10	53
CC66880		<20	0.08	<10	<10	74	<10	35
CC66881		<20	0.09	<10	<10	95	<10	68
CC66882		<20	0.10	<10	<10	77	<10	52
CC66883		<20	0.11	<10	<10	67	<10	54
CC66884		<20	0.10	<10	<10	95	<10	62
CC66885		<20	0.08	<10	<10	62	<10	52
CC66886		<20	0.06	<10	<10	67	<10	52
CC66887		<20	0.05	<10	<10	32	<10	38
CC66888		<20	0.05	<10	<10	29	<10	37
CC66889		<20	0.07	<10	<10	29	<10	52
CC66890		<20	0.07	<10	<10	39	<10	52
CC66891		<20	0.07	<10	<10	57	<10	66
CC66892		<20	0.08	<10	<10	39	<10	60
CC66893		<20	0.07	<10	<10	37	<10	60
CC66894		<20	0.07	<10	<10	56	<10	90
CC66895		<20	0.08	<10	<10	57	<10	95
CC66896		<20	0.07	<10	<10	56	<10	89



ALS Chemex

EXCELLENCE IN ANALYTICAL CHEMISTRY

ALS Canada Ltd.

2103 Dollarton Hwy
North Vancouver BC V7H 0A7

Phone: 604 984 0221 Fax: 604 984 0218 www.alschemex.com

ATAC RESOURCES LTD.
C/O ARCHER, CATHRO & ASSOCIATES (1981)
LIMITED
1016-510 W HASTINGS ST
VANCOUVER BC V6B 1L8

Project: Dawson Gold-Touleary

Page: 6 - A
Total #Pages: 8 (A - C)
Finalized Date: 1-OCT-2009
Account: RCM

CERTIFICATE OF ANALYSIS VA09102770

Sample Description	Method Analyte Units LOR	WEI-21	Au-ICP21	ME-ICP41	ME-ICP41	ME-ICP41	ME-ICP41	ME-ICP41	ME-ICP41	ME-ICP41	ME-ICP41	ME-ICP41	ME-ICP41	ME-ICP41	ME-ICP41	ME-ICP41
		Recvd Vt. kg	Au ppm	Ag ppm	Al %	As ppm	B ppm	Ba ppm	Be ppm	Bi ppm	Ca %	Cd ppm	Co ppm	Cr ppm	Cu ppm	Fe %
CC66897		0.26	0.010	0.3	1.66	5	<10	360	<0.5	<2	0.30	<0.5	7	26	40	2.06
CC66898		0.24	0.017	0.5	1.64	8	<10	310	<0.5	<2	0.22	<0.5	6	22	73	2.94
CC66899		0.18	0.006	0.2	2.73	10	<10	180	0.5	2	0.19	0.5	14	35	58	3.20
CC66900		0.24	0.001	<0.2	1.98	6	<10	520	<0.5	<2	0.40	<0.5	13	113	34	2.91
CC66901		0.12	0.002	<0.2	1.34	3	<10	290	<0.5	<2	0.42	<0.5	14	37	33	2.02
CC66902		0.20	0.005	<0.2	1.54	6	<10	240	<0.5	<2	0.42	<0.5	14	45	33	2.42
CC66903		0.26	0.003	<0.2	1.42	5	<10	170	<0.5	<2	0.35	<0.5	9	43	23	2.17
CC66904		0.18	0.004	<0.2	1.64	4	<10	250	<0.5	<2	0.39	<0.5	11	47	31	2.31
CC66905		0.22	0.003	<0.2	1.64	4	<10	240	<0.5	<2	0.45	<0.5	9	40	21	2.16
CC66906		0.30	0.004	<0.2	1.77	6	<10	200	<0.5	<2	0.43	<0.5	10	35	31	2.38
CC66907		0.18	0.003	<0.2	1.61	8	<10	210	<0.5	<2	0.34	<0.5	7	31	30	2.29
CC66908		0.20	0.001	<0.2	1.79	8	<10	210	<0.5	<2	0.37	<0.5	11	30	30	2.65
CC66909		0.26	0.001	<0.2	1.62	5	<10	170	<0.5	<2	0.33	<0.5	9	33	29	2.42
CC66910		0.20	0.004	<0.2	1.86	6	<10	210	<0.5	<2	0.35	<0.5	12	36	26	2.67
CC66911		0.22	0.002	<0.2	1.88	8	<10	170	<0.5	<2	0.43	<0.5	10	31	21	2.92
CC66912		0.14	0.003	0.2	2.31	10	<10	130	<0.5	<2	0.19	<0.5	10	33	36	3.21
CC66913		0.22	0.003	<0.2	1.98	7	<10	240	<0.5	<2	0.52	<0.5	12	28	40	2.80
CC66914		0.24	0.008	<0.2	1.66	5	<10	170	<0.5	<2	0.40	<0.5	10	31	21	2.48
CC66915		0.18	0.001	<0.2	1.61	7	<10	190	<0.5	<2	0.69	<0.5	10	26	27	2.61
CC66916		0.24	0.005	0.2	1.62	5	<10	200	<0.5	<2	0.53	<0.5	13	22	121	2.84
CC66917		0.38	0.007	<0.2	1.81	8	<10	270	<0.5	<2	0.35	<0.5	11	29	130	3.06
CC66918		0.24	0.005	<0.2	1.71	5	<10	160	<0.5	<2	0.34	<0.5	12	29	47	3.27
CC66919		0.14	0.014	0.5	1.64	6	<10	240	<0.5	<2	0.64	<0.5	11	24	52	2.80
CC66920		0.24	0.003	<0.2	2.07	8	<10	190	<0.5	<2	0.28	<0.5	12	32	42	3.34
CC66921		0.24	0.003	<0.2	1.81	7	<10	160	<0.5	<2	0.30	<0.5	10	32	57	2.90
CC66922		0.28	0.010	<0.2	2.14	6	<10	340	<0.5	<2	0.38	<0.5	12	54	41	2.81
CC66923		0.22	0.004	<0.2	2.29	7	<10	470	0.5	<2	0.38	<0.5	14	62	33	3.18
CC66924		0.24	0.003	<0.2	2.54	9	<10	350	0.6	<2	0.40	<0.5	16	72	41	3.56
CC66925		0.20	0.003	<0.2	2.34	10	<10	420	<0.5	<2	0.47	<0.5	15	110	36	3.62
CC66926		0.28	0.002	<0.2	2.47	8	<10	340	<0.5	<2	0.37	<0.5	13	113	33	3.33
CC66927		0.26	0.002	<0.2	2.41	6	<10	370	<0.5	<2	0.43	<0.5	15	169	36	3.15
CC66928		0.24	0.002	<0.2	2.47	5	<10	310	0.5	<2	0.42	<0.5	18	157	35	3.36
CC66929		0.24	0.002	<0.2	2.32	11	<10	180	<0.5	<2	0.18	<0.5	12	91	21	3.32
CC66930		0.26	0.002	<0.2	2.31	8	<10	280	<0.5	<2	0.27	<0.5	13	119	35	3.16
CC66931		0.26	0.001	<0.2	2.23	7	<10	260	<0.5	<2	0.22	<0.5	14	146	27	3.43
CC66932		0.20	0.001	<0.2	1.76	6	<10	330	<0.5	<2	0.18	<0.5	8	85	24	2.74
CC66933		0.20	0.028	<0.2	2.02	15	<10	180	0.5	<2	0.18	<0.5	12	46	29	2.95
CC66934		0.16	0.002	<0.2	0.83	8	<10	70	<0.5	<2	0.08	<0.5	2	15	13	1.44
CC66935		0.22	0.004	<0.2	1.93	5	<10	470	<0.5	<2	0.41	<0.5	12	39	29	2.53
CC66936		0.18	0.004	<0.2	1.72	10	<10	340	<0.5	<2	0.35	<0.5	24	32	18	3.20



ALS Chemex

EXCELLENCE IN ANALYTICAL CHEMISTRY

ALS Canada Ltd.

2103 Dollarton Hwy
North Vancouver BC V7H 0A7

Phone: 604 984 0221 Fax: 604 984 0218 www.alschemex.com

J. ATAC RESOURCES LTD.
C/O ARCHER, CATHRO & ASSOCIATES (1981)
LIMITED
1016-510 W HASTINGS ST
VANCOUVER BC V6B 1L8

Project: Dawson Gold-Touleary

Page: 6 - B
Total #Pages: 8 (A - C)
Finalized Date: 1-OCT-2009
Account: RCM

CERTIFICATE OF ANALYSIS VA09102770

Sample Description	Method Analyte Units LOR	ME-ICP41	ME-ICP41	ME-ICP41	ME-ICP41	ME-ICP41	ME-ICP41	ME-ICP41	ME-ICP41	ME-ICP41	ME-ICP41	ME-ICP41	ME-ICP41	ME-ICP41	ME-ICP41	
		Ga	Hg	K	La	Mg	Mn	Mo	Na	Ni	P	Pb	S	Sb	Sc	Sr
		ppm	ppm	%	ppm	%	ppm	ppm	%	ppm	ppm	ppm	%	ppm	ppm	ppm
CC66897		<10	1	0.04	10	0.55	160	<1	0.02	14	590	18	0.04	<2	5	19
CC66898		<10	1	0.05	10	0.45	153	1	0.01	12	720	22	0.03	<2	5	17
CC66899		10	1	0.06	10	0.72	358	<1	0.02	31	240	9	0.03	<2	5	15
CC66900		10	<1	0.15	20	1.14	399	<1	0.02	41	520	8	0.02	<2	5	23
CC66901		<10	1	0.04	10	0.55	1060	<1	0.02	18	750	5	0.06	<2	3	22
CC66902		<10	1	0.04	10	0.67	494	<1	0.02	20	780	5	0.04	<2	4	20
CC66903		<10	1	0.03	10	0.65	274	<1	0.02	19	730	5	0.04	<2	3	18
CC66904		10	1	0.05	10	0.77	228	<1	0.02	21	690	4	0.04	<2	5	20
CC66905		<10	<1	0.05	10	0.70	314	<1	<0.01	16	640	6	0.05	<2	4	22
CC66906		10	1	0.05	10	0.80	209	<1	<0.01	15	570	4	0.01	<2	4	21
CC66907		10	<1	0.05	10	0.57	194	<1	<0.01	14	480	6	0.02	<2	3	20
CC66908		10	1	0.08	10	0.70	328	<1	<0.01	15	500	5	0.01	<2	3	21
CC66909		<10	1	0.06	10	0.68	278	<1	<0.01	15	460	4	<0.01	<2	3	18
CC66910		10	<1	0.05	10	0.83	338	<1	<0.01	17	600	4	<0.01	<2	3	21
CC66911		10	<1	0.05	10	0.87	311	<1	<0.01	17	640	5	<0.01	<2	3	22
CC66912		10	1	0.04	10	0.51	281	1	<0.01	19	320	8	<0.01	<2	4	16
CC66913		10	1	0.06	10	0.84	409	<1	<0.01	19	870	4	0.02	<2	4	22
CC66914		<10	1	0.04	10	0.68	373	<1	<0.01	15	620	6	0.01	<2	3	19
CC66915		10	<1	0.04	10	0.76	532	<1	0.01	12	780	4	0.04	<2	4	24
CC66916		10	1	0.04	10	0.59	724	<1	0.01	14	700	6	0.04	<2	4	21
CC66917		10	<1	0.04	10	0.62	610	<1	<0.01	20	610	14	0.01	<2	5	18
CC66918		<10	1	0.04	10	0.58	620	<1	<0.01	19	630	5	0.01	<2	5	17
CC66919		10	1	0.04	10	0.48	691	1	0.01	15	760	14	0.07	<2	3	26
CC66920		10	1	0.05	10	0.61	447	<1	<0.01	22	510	7	0.01	<2	5	17
CC66921		10	1	0.05	10	0.69	357	<1	<0.01	20	660	6	0.01	<2	5	17
CC66922		10	<1	0.17	10	1.14	296	<1	<0.01	28	770	7	<0.01	<2	5	21
CC66923		10	1	0.18	10	1.07	312	<1	<0.01	33	950	10	0.02	<2	5	25
CC66924		10	1	0.12	20	1.27	384	<1	<0.01	34	790	10	0.01	<2	7	27
CC66925		10	1	0.17	10	1.23	595	<1	<0.01	40	990	9	0.02	<2	5	29
CC66926		10	1	0.21	20	1.21	309	<1	<0.01	43	940	10	0.01	<2	6	22
CC66927		10	1	0.34	10	1.52	288	<1	<0.01	59	970	8	0.01	<2	5	25
CC66928		10	1	0.34	10	1.49	467	<1	<0.01	57	1140	6	<0.01	<2	4	26
CC66929		10	1	0.10	10	0.90	341	<1	<0.01	36	330	7	<0.01	<2	4	18
CC66930		10	<1	0.14	10	1.04	359	<1	<0.01	44	670	7	<0.01	<2	4	19
CC66931		10	1	0.16	10	1.25	406	<1	<0.01	48	600	9	<0.01	<2	4	16
CC66932		10	<1	0.17	10	0.77	247	<1	<0.01	30	440	9	<0.01	<2	3	14
CC66933		<10	1	0.10	20	0.63	421	<1	<0.01	26	480	8	<0.01	<2	5	14
CC66934		10	1	0.04	10	0.13	78	1	<0.01	5	660	11	<0.01	<2	1	11
CC66935		10	<1	0.12	20	0.85	205	<1	0.01	20	820	6	0.01	<2	5	26
CC66936		<10	<1	0.05	10	0.54	2210	<1	<0.01	18	810	6	0.03	<2	4	23



ALS Chemex

EXCELLENCE IN ANALYTICAL CHEMISTRY

ALS Canada Ltd.

2103 Dollarton Hwy
North Vancouver BC V7H 0A7

Phone: 604 984 0221 Fax: 604 984 0218 www.alschemex.com

J: ATAC RESOURCES LTD.
C/O ARCHER, CATHRO & ASSOCIATES (1981)
LIMITED
1016-510 W HASTINGS ST
VANCOUVER BC V6B 1L8

Project: Dawson Gold-Touleary

Page: 6 - C
Total # Pages: 8 (A - C)
Finalized Date: 1-OCT-2009
Account: RCM

CERTIFICATE OF ANALYSIS VA09102770

Sample Description	Method Analyte Units LDR	ME-ICP41	ME-ICP41	ME-ICP41	ME-ICP41	ME-ICP41	ME-ICP41	ME-ICP41
		Th	Ti	Tl	U	V	W	Zn
		ppm 20	% 0.01	ppm 10	ppm 10	ppm 1	ppm 10	ppm 2
CC66897		<20	0.08	<10	<10	51	<10	122
CC66898		<20	0.05	<10	<10	45	<10	101
CC66899		<20	0.12	<10	<10	70	<10	79
CC66900		<20	0.13	<10	<10	69	<10	54
CC66901		<20	0.06	<10	<10	50	<10	54
CC66902		<20	0.08	<10	<10	63	<10	56
CC66903		<20	0.07	<10	<10	58	<10	55
CC66904		<20	0.10	<10	<10	67	<10	56
CC66905		<20	0.07	<10	<10	57	<10	56
CC66906		<20	0.09	<10	<10	60	<10	50
CC66907		<20	0.08	<10	<10	57	<10	43
CC66908		<20	0.09	<10	<10	63	<10	47
CC66909		<20	0.09	<10	<10	61	<10	42
CC66910		<20	0.11	<10	<10	64	<10	48
CC66911		<20	0.11	<10	<10	71	<10	52
CC66912		<20	0.08	<10	<10	69	<10	47
CC66913		<20	0.09	<10	<10	61	<10	47
CC66914		<20	0.08	<10	<10	59	<10	50
CC66915		<20	0.07	<10	<10	57	<10	55
CC66916		<20	0.06	<10	<10	69	<10	65
CC66917		<20	0.07	<10	<10	65	<10	66
CC66918		<20	0.08	<10	<10	65	<10	63
CC66919		<20	0.05	<10	<10	56	<10	57
CC66920		<20	0.07	<10	<10	66	<10	57
CC66921		<20	0.08	<10	<10	64	<10	53
CC66922		<20	0.13	<10	<10	67	<10	57
CC66923		<20	0.12	<10	<10	68	<10	57
CC66924		<20	0.12	<10	<10	75	<10	71
CC66925		<20	0.14	<10	<10	85	<10	79
CC66926		<20	0.14	<10	<10	76	<10	69
CC66927		<20	0.15	<10	<10	74	<10	57
CC66928		<20	0.16	<10	<10	80	<10	60
CC66929		<20	0.13	<10	<10	71	<10	55
CC66930		<20	0.13	<10	<10	70	<10	52
CC66931		<20	0.15	<10	<10	85	<10	58
CC66932		<20	0.11	<10	<10	71	<10	43
CC66933		<20	0.09	<10	<10	53	<10	65
CC66934		<20	0.07	<10	<10	51	<10	20
CC66935		<20	0.11	<10	<10	62	<10	64
CC66936		<20	0.08	<10	<10	59	<10	52



ALS Chemex

EXCELLENCE IN ANALYTICAL CHEMISTRY

ALS Canada Ltd.

2103 Dollarton Hwy
North Vancouver BC V7H 0A7

Phone: 604 984 0221 Fax: 604 984 0218 www.alschemex.com

ATAC RESOURCES LTD.
C/O ARCHER, CATHRO & ASSOCIATES (1981)
LIMITED
1016-510 W HASTINGS ST
VANCOUVER BC V6B 1L8

Page: 7 - A
Total # pages: 8 (A - C)
Finalized Date: 1-OCT-2009
Account: RCM

Project: Dawson Gold-Touleary

CERTIFICATE OF ANALYSIS VA09102770

Sample Description	Method Analyte Units LOR	WEI-21	Au-ICP21	ME-ICP41	ME-ICP41	ME-ICP41	ME-ICP41	ME-ICP41	ME-ICP41	ME-ICP41	ME-ICP41	ME-ICP41	ME-ICP41	ME-ICP41	ME-ICP41	ME-ICP41
		Recvd Wt. kg	Au ppm	Ag ppm	Al %	As ppm	B ppm	Ba ppm	Be ppm	Bi ppm	Ca %	Cd ppm	Co ppm	Cr ppm	Cu ppm	Fe %
CC66937		0.22	0.005	0.2	1.86	8	<10	270	<0.5	<2	0.34	<0.5	10	42	22	2.88
CC66938		0.22	0.004	<0.2	1.89	8	<10	300	<0.5	<2	0.36	<0.5	11	63	23	2.71
CC66939		0.22	0.002	<0.2	1.80	6	<10	310	<0.5	<2	0.37	<0.5	11	62	22	2.52
CC66940		0.22	0.005	0.2	1.66	4	<10	230	<0.5	<2	0.32	<0.5	10	44	18	2.47
CC66941		0.22	<0.001	<0.2	2.37	3	<10	430	0.5	<2	0.56	<0.5	17	178	29	3.28
CC66942		0.16	0.002	0.3	1.68	5	<10	210	<0.5	<2	0.25	<0.5	9	36	16	2.51
CC66943		0.24	0.002	0.2	1.76	7	<10	330	<0.5	<2	0.34	<0.5	10	38	24	2.59
CC66944		0.18	0.001	0.3	1.96	6	<10	410	<0.5	<2	0.34	<0.5	14	115	34	2.85
CC66945		0.18	0.002	<0.2	2.09	8	<10	250	<0.5	<2	0.25	<0.5	11	69	31	3.10
CC66946		0.20	0.002	0.2	2.05	2	<10	260	<0.5	<2	0.38	<0.5	11	135	31	2.98
CC66947		0.18	0.002	<0.2	1.90	6	<10	250	0.5	<2	0.23	<0.5	11	43	33	2.99
CC66948		0.20	0.004	<0.2	1.78	8	<10	210	<0.5	<2	0.26	<0.5	11	35	27	2.81
CC66949		0.20	0.003	<0.2	2.24	7	<10	150	<0.5	<2	0.21	<0.5	11	33	33	3.07
CC66950		0.22	0.002	<0.2	2.30	7	<10	170	<0.5	<2	0.25	<0.5	12	34	47	3.14
CC66951		0.24	0.003	<0.2	2.06	6	<10	120	<0.5	<2	0.21	<0.5	9	30	32	3.12
CC66952		0.16	0.002	0.2	1.82	7	<10	130	<0.5	<2	0.19	<0.5	8	29	25	3.10
CC66953		0.18	0.001	<0.2	2.12	10	<10	120	<0.5	<2	0.14	<0.5	8	31	26	3.14
CC66954		0.16	0.070	0.8	1.72	8	<10	420	<0.5	<2	0.19	<0.5	6	25	127	2.62
CC66955		0.20	0.011	<0.2	2.63	13	<10	240	<0.5	<2	0.19	<0.5	10	23	153	4.59
CC66956		0.16	0.004	<0.2	1.96	8	<10	160	<0.5	<2	0.14	<0.5	8	26	27	2.83
CC66957		0.20	0.003	<0.2	1.83	6	<10	140	<0.5	<2	0.14	<0.5	6	23	21	2.90
CC66958		0.14	0.002	0.2	1.53	5	<10	130	<0.5	<2	0.16	<0.5	5	17	23	2.69
CC66959		0.20	0.002	0.2	1.80	6	<10	150	<0.5	<2	0.13	<0.5	6	24	27	3.02
CC66960		0.20	0.002	<0.2	2.14	5	<10	160	<0.5	<2	0.20	<0.5	11	25	35	3.09
CC66961		0.18	0.001	<0.2	2.03	5	<10	160	<0.5	<2	0.25	<0.5	10	33	23	2.78
CC66962		0.16	0.002	0.2	1.96	6	<10	180	<0.5	2	0.25	<0.5	9	34	22	2.99
CC66963		0.20	0.002	0.3	1.69	6	<10	390	<0.5	<2	0.34	<0.5	9	36	23	2.59
CC66964		0.22	0.003	0.2	1.90	6	<10	390	<0.5	<2	0.27	<0.5	10	116	31	2.91
CC66965		0.22	0.004	0.2	1.80	5	<10	350	<0.5	<2	0.28	<0.5	10	77	32	3.14
CC66966		0.20	0.007	0.3	1.69	6	<10	410	<0.5	<2	0.24	<0.5	12	63	30	2.82
CC66967		0.20	0.009	0.3	1.49	6	<10	240	<0.5	<2	0.24	<0.5	10	33	28	2.89
CC66968		0.16	0.001	0.2	1.48	6	<10	160	<0.5	<2	0.17	<0.5	10	21	14	2.54
CC66969		0.20	0.004	0.2	2.01	8	<10	130	<0.5	<2	0.12	<0.5	7	26	36	2.91
CC66970		0.18	0.002	<0.2	1.63	4	<10	130	<0.5	<2	0.09	<0.5	6	15	28	2.58
CC66971		0.20	0.003	<0.2	1.73	4	<10	130	<0.5	<2	0.10	<0.5	5	17	25	2.36
CC66972		0.20	0.002	<0.2	1.74	7	<10	110	<0.5	<2	0.11	<0.5	7	19	17	2.79
CC66973		0.20	0.020	<0.2	1.75	8	<10	130	<0.5	<2	0.17	<0.5	6	28	24	2.73
CC66974		0.20	0.004	0.2	2.23	11	<10	140	<0.5	<2	0.16	<0.5	11	28	22	2.87
CC66975		0.18	0.006	<0.2	1.42	6	<10	160	<0.5	<2	0.23	<0.5	8	21	72	2.88
CC66976		0.24	0.004	<0.2	1.88	5	<10	210	<0.5	<2	0.29	<0.5	11	25	38	3.09



ALS Chemex

EXCELLENCE IN ANALYTICAL CHEMISTRY

ALS Canada Ltd.

2103 Dollarton Hwy
North Vancouver BC V7H 0A7

Phone: 604 984 0221 Fax: 604 984 0218 www.alschemex.com

ATAC RESOURCES LTD.
C/O ARCHER, CATHRO & ASSOCIATES (1981)
LIMITED
1016-510 W HASTINGS ST
VANCOUVER BC V6B 1L8

Project: Dawson Gold-Touleary

Page: 7 - B
Total #Pages: 8 (A - C)
Finalized Date: 1-OCT-2009
Account: RCM

CERTIFICATE OF ANALYSIS VA09102770

Sample Description	Method Analyte Units LOR	ME-ICP41	ME-ICP41	ME-ICP41	ME-ICP41	ME-ICP41	ME-ICP41	ME-ICP41	ME-ICP41	ME-ICP41	ME-ICP41	ME-ICP41	ME-ICP41	ME-ICP41	ME-ICP41	
		Ga ppm	Hg ppm	K %	La ppm	Mg %	Mn ppm	Mo ppm	Na %	Ni ppm	P ppm	Pb ppm	S %	Sb ppm	Sc ppm	Sr ppm
CC66937		10	<1	0.09	10	0.78	204	<1	<0.01	19	710	7	0.01	<2	4	21
CC66938		10	1	0.13	10	0.87	215	<1	<0.01	24	740	9	<0.01	<2	5	24
CC66939		10	1	0.10	10	0.84	315	<1	<0.01	24	720	5	0.01	<2	4	25
CC66940		<10	<1	0.08	10	0.78	326	<1	<0.01	17	580	5	<0.01	<2	3	19
CC66941		10	1	0.86	10	1.95	497	<1	0.02	57	1310	6	0.02	<2	3	30
CC66942		10	<1	0.06	10	0.74	257	1	0.02	16	410	5	0.02	<2	3	17
CC66943		<10	<1	0.06	10	0.81	314	1	0.02	17	550	5	0.02	<2	4	22
CC66944		10	<1	0.17	10	1.08	449	1	0.02	39	580	8	0.02	<2	4	25
CC66945		10	1	0.07	10	0.84	340	1	0.03	29	320	9	0.02	<2	4	20
CC66946		10	1	0.21	10	1.37	304	1	0.02	45	810	7	0.01	<2	3	25
CC66947		10	1	0.14	20	0.76	426	1	0.02	25	410	10	0.02	<2	4	15
CC66948		10	<1	0.07	10	0.65	439	1	0.02	19	320	8	0.02	<2	4	20
CC66949		10	<1	0.06	10	0.79	292	1	0.02	20	330	6	0.02	<2	4	15
CC66950		10	<1	0.07	10	0.80	362	1	0.02	23	320	6	0.02	<2	5	18
CC66951		10	<1	0.06	10	0.63	284	1	0.02	20	370	6	0.03	<2	4	15
CC66952		10	1	0.06	10	0.53	299	1	0.02	18	380	9	0.03	<2	3	15
CC66953		10	<1	0.04	10	0.55	250	1	0.02	17	200	9	0.02	<2	4	13
CC66954		<10	1	0.05	10	0.47	214	2	0.03	16	490	27	0.06	<2	3	19
CC66955		10	<1	0.04	10	0.86	274	1	0.03	15	470	14	0.05	<2	5	16
CC66956		10	<1	0.06	10	0.53	398	1	0.02	15	360	9	0.03	<2	3	13
CC66957		10	1	0.06	10	0.51	280	1	0.02	12	340	9	0.02	<2	3	12
CC66958		10	1	0.13	10	0.53	271	1	0.02	9	410	5	0.03	<2	2	12
CC66959		10	<1	0.06	10	0.57	257	1	0.02	13	230	7	0.02	<2	3	12
CC66960		10	<1	0.12	10	0.95	365	1	0.02	12	340	5	0.02	<2	3	13
CC66961		10	1	0.09	10	0.95	294	<1	0.02	12	390	4	0.02	<2	3	15
CC66962		10	1	0.07	10	0.76	324	1	0.03	15	430	6	0.03	<2	3	18
CC66963		10	<1	0.18	20	0.64	506	1	0.03	19	580	11	0.04	<2	4	27
CC66964		10	1	0.09	10	0.98	269	1	0.03	40	380	9	0.03	<2	4	21
CC66965		10	<1	0.09	10	0.78	397	1	0.03	30	480	12	0.03	<2	5	21
CC66966		10	1	0.07	10	0.70	496	1	0.03	21	390	9	0.03	<2	5	20
CC66967		10	1	0.08	10	0.66	320	1	0.02	16	400	8	0.02	<2	4	16
CC66968		10	1	0.06	10	0.52	664	1	0.02	9	440	7	0.02	<2	2	15
CC66969		10	1	0.07	10	0.55	305	1	0.02	14	300	7	0.02	<2	4	11
CC66970		10	1	0.22	10	0.50	356	1	0.02	9	330	5	0.02	<2	3	7
CC66971		<10	<1	0.14	10	0.50	219	<1	0.02	10	280	6	0.02	<2	3	9
CC66972		10	<1	0.15	10	0.61	328	1	0.02	9	390	8	0.02	<2	2	8
CC66973		10	1	0.04	10	0.43	202	2	0.02	13	580	10	0.03	<2	2	15
CC66974		10	1	0.06	10	0.68	301	1	0.02	21	270	7	0.03	<2	3	14
CC66975		10	<1	0.09	10	0.62	265	2	0.03	13	710	6	0.08	<2	2	18
CC66976		<10	<1	0.10	10	0.79	435	1	0.02	19	580	6	0.03	<2	5	18



ALS Chemex

EXCELLENCE IN ANALYTICAL CHEMISTRY

ALS Canada Ltd.

2103 Dollarton Hwy
North Vancouver BC V7H 0A7

Phone: 604 984 0221 Fax: 604 984 0218 www.alschemex.com

ATAK RESOURCES LTD.
C/O ARCHER, CATHRO & ASSOCIATES (1981)
LIMITED
1016-510 W HASTINGS ST
VANCOUVER BC V6B 1L8

Project: Dawson Gold-Touleary

Page: 7 - C
Total # Pages: 8 (A - C)
Finalized Date: 1-OCT-2009
Account: RCM

CERTIFICATE OF ANALYSIS VA09102770

Sample Description	Method Analyte Units LOR	ME-ICP41	ME-ICP41	ME-ICP41	ME-ICP41	ME-ICP41	ME-ICP41	ME-ICP41
		Th	Ti	Tl	U	V	W	Zn
		ppm 20	% 0.01	ppm 10	ppm 10	ppm 1	ppm 10	ppm 2
CC66937		<20	0.11	<10	<10	61	<10	61
CC66938		<20	0.13	<10	<10	64	<10	62
CC66939		<20	0.10	<10	<10	60	<10	49
CC66940		<20	0.11	<10	<10	58	<10	48
CC66941		<20	0.20	<10	<10	80	<10	73
CC66942		<20	0.11	<10	<10	61	<10	47
CC66943		<20	0.11	<10	<10	62	<10	50
CC66944		<20	0.12	<10	<10	69	<10	49
CC66945		<20	0.13	<10	<10	77	<10	55
CC66946		<20	0.15	<10	<10	75	<10	50
CC66947		<20	0.11	<10	<10	62	<10	66
CC66948		<20	0.11	<10	<10	67	<10	52
CC66949		<20	0.12	<10	<10	68	<10	53
CC66950		<20	0.13	<10	<10	77	<10	58
CC66951		<20	0.11	<10	<10	71	<10	51
CC66952		<20	0.10	<10	<10	70	<10	50
CC66953		<20	0.09	<10	<10	67	<10	52
CC66954		<20	0.07	<10	<10	45	<10	85
CC66955		<20	0.06	<10	<10	84	<10	162
CC66956		<20	0.09	<10	<10	56	<10	66
CC66957		<20	0.09	<10	<10	59	<10	65
CC66958		<20	0.10	<10	<10	54	<10	68
CC66959		<20	0.11	<10	<10	65	<10	60
CC66960		<20	0.14	<10	<10	71	<10	89
CC66961		<20	0.13	<10	<10	62	<10	61
CC66962		<20	0.12	<10	<10	68	<10	61
CC66963		<20	0.09	<10	<10	51	<10	63
CC66964		<20	0.13	<10	<10	69	<10	63
CC66965		<20	0.09	<10	<10	69	<10	85
CC66966		<20	0.10	<10	<10	67	<10	54
CC66967		<20	0.08	<10	<10	58	<10	70
CC66968		<20	0.10	<10	<10	64	<10	57
CC66969		<20	0.09	<10	<10	55	<10	89
CC66970		<20	0.10	<10	<10	35	<10	107
CC66971		<20	0.10	<10	<10	31	<10	94
CC66972		<20	0.11	<10	<10	44	<10	103
CC66973		<20	0.06	<10	<10	52	<10	60
CC66974		<20	0.11	<10	<10	52	<10	73
CC66975		<20	0.08	<10	<10	60	<10	54
CC66976		<20	0.11	<10	<10	55	<10	63



ALS Chemex

EXCELLENCE IN ANALYTICAL CHEMISTRY

ALS Canada Ltd.

2103 Dollarton Hwy
North Vancouver BC V7H 0A7

Phone: 604 984 0221 Fax: 604 984 0218 www.alschemex.com

J. ATAC RESOURCES LTD.
C/O ARCHER, CATHRO & ASSOCIATES (1981)
LIMITED
1016-510 W HASTINGS ST
VANCOUVER BC V6B 1L8

Page: 8 - A
Total # Pages: 8 (A - C)
Finalized Date: 1-OCT-2009
Account: RCM

Project: Dawson Gold-Touleary

CERTIFICATE OF ANALYSIS VA09102770

Sample Description	Method Analyte Units LOR	WEI-21	Au-ICP21	ME-ICP41	ME-ICP41	ME-ICP41	ME-ICP41	ME-ICP41	ME-ICP41	ME-ICP41	ME-ICP41	ME-ICP41	ME-ICP41	ME-ICP41	ME-ICP41	ME-ICP41
		Recvd Vol. kg	Au ppm	Ag ppm	Al %	As ppm	B ppm	Ba ppm	Be ppm	Bi ppm	Ca %	Cd ppm	Co ppm	Cr ppm	Cu ppm	Fe %
		0.02	0.001	0.2	0.01	2	10	10	0.5	2	0.01	0.5	1	1	1	0.01
CC66977		0.22	0.004	<0.2	1.62	6	<10	160	<0.5	<2	0.21	<0.5	9	27	27	2.71
CC66978		0.30	0.006	<0.2	1.83	7	<10	280	<0.5	<2	0.30	<0.5	16	33	54	3.09
CC66979		0.28	0.009	0.2	1.55	3	<10	210	<0.5	<2	0.37	<0.5	11	31	127	2.84
CC66980		0.26	0.004	0.2	1.70	8	<10	320	<0.5	<2	0.32	<0.5	11	28	44	2.67
CC66981		0.22	0.005	0.2	1.69	7	<10	320	<0.5	<2	0.39	<0.5	9	29	50	2.90
CC66982		0.18	0.003	0.2	1.61	5	<10	320	<0.5	<2	0.33	<0.5	9	29	41	2.56
CC66983		0.18	0.003	0.3	1.24	4	<10	230	<0.5	<2	0.28	<0.5	6	24	19	2.07
CC66984		0.24	0.004	0.2	1.21	2	<10	160	<0.5	<2	0.25	<0.5	6	25	22	1.80
CC66985		0.26	0.064	<0.2	1.30	3	<10	160	<0.5	<2	0.27	<0.5	8	24	16	2.22
CC66986		0.22	0.004	<0.2	1.19	2	<10	120	<0.5	<2	0.23	<0.5	6	24	12	1.97
CC66987		0.16	0.008	<0.2	1.15	5	<10	120	<0.5	<2	0.22	<0.5	5	22	21	2.18
CC66988		0.24	0.004	0.3	1.30	6	<10	110	<0.5	<2	0.28	<0.5	8	21	13	2.60
CC66989		0.14	0.006	0.2	1.32	<2	<10	120	<0.5	<2	0.22	<0.5	5	24	15	1.90
CC66990		0.16	0.005	<0.2	1.14	6	<10	130	<0.5	<2	0.20	<0.5	6	22	17	2.48
CC66991		0.14	0.003	<0.2	0.98	2	<10	90	<0.5	<2	0.19	<0.5	4	18	20	1.79
CC66992		0.14	0.004	<0.2	1.06	6	<10	120	<0.5	<2	0.20	<0.5	6	19	27	2.28
CC66993		0.20	0.003	0.2	1.03	5	<10	100	<0.5	<2	0.16	<0.5	4	17	21	1.82
CC66994		0.16	0.003	0.2	0.89	3	<10	80	<0.5	<2	0.21	<0.5	4	14	20	1.42
CC66995		0.20	0.002	0.2	1.54	2	<10	390	<0.5	4	0.44	<0.5	9	21	17	3.82
CC66996		0.18	0.004	<0.2	1.61	2	<10	520	0.7	<2	0.80	<0.5	13	62	106	3.81
CC66997		0.20	0.002	<0.2	2.02	7	<10	480	0.8	<2	0.30	<0.5	10	30	17	4.09
CC66998		0.20	0.004	<0.2	1.64	7	<10	280	<0.5	<2	0.28	<0.5	9	30	24	3.13
CC66999		0.16	0.005	0.2	1.48	5	<10	300	<0.5	<2	0.32	<0.5	8	30	15	2.60
CC67000		0.18	0.003	<0.2	2.20	9	<10	260	0.5	<2	0.18	<0.5	14	61	42	3.53



ALS Chemex

EXCELLENCE IN ANALYTICAL CHEMISTRY

ALS Canada Ltd.

2103 Dollarton Hwy
North Vancouver BC V7H 0A7

Phone: 604 984 0221 Fax: 604 984 0218 www.alschemex.com

ATAC RESOURCES LTD.
C/O ARCHER, CATHRO & ASSOCIATES (1981)
LIMITED
1016-510 W HASTINGS ST
VANCOUVER BC V6B 1L8

Project: Dawson Gold-Touleary

Page: 8 - B
Total # Pages: 8 (A - C)
Finalized Date: 1-OCT-2009
Account: RCM

CERTIFICATE OF ANALYSIS VA09102770

Sample Description	Method Analyte Units LOR	ME-ICP41	ME-ICP41	ME-ICP41	ME-ICP41	ME-ICP41	ME-ICP41	ME-ICP41	ME-ICP41	ME-ICP41	ME-ICP41	ME-ICP41	ME-ICP41	ME-ICP41	ME-ICP41	ME-ICP41
		Ga ppm 10	Hg ppm 1	K % 0.01	La ppm 10	Mg % 0.01	Mn ppm 5	Mo ppm 1	Na % 0.01	Ni ppm 1	P ppm 10	Pb ppm 2	S % 0.01	Sb ppm 2	Sc ppm 1	Sr ppm 1
CC66977		<10	<1	0.05	10	0.57	330	1	0.02	19	510	8	0.01	<2	3	13
CC66978		10	1	0.07	10	0.78	516	1	0.02	22	560	7	0.01	<2	6	18
CC66979		10	1	0.08	10	0.81	324	1	0.02	19	620	5	0.01	<2	5	18
CC66980		10	1	0.06	10	0.63	396	1	0.02	19	670	8	0.02	<2	4	18
CC66981		10	1	0.05	10	0.71	224	1	0.02	17	690	7	0.02	<2	4	20
CC66982		<10	1	0.05	10	0.66	263	1	0.03	16	530	8	0.04	<2	4	20
CC66983		10	<1	0.04	10	0.56	201	1	0.02	12	630	9	0.05	<2	2	17
CC66984		10	1	0.04	10	0.61	184	1	0.02	12	470	5	0.01	<2	3	13
CC66985		<10	1	0.04	10	0.68	295	1	0.02	13	540	6	0.02	<2	3	15
CC66986		<10	1	0.05	10	0.68	271	1	0.02	8	550	6	0.02	<2	3	11
CC66987		<10	1	0.03	10	0.47	186	1	0.02	10	640	6	0.04	<2	2	13
CC66988		<10	<1	0.04	10	0.65	229	1	0.02	12	570	5	0.01	<2	3	14
CC66989		<10	<1	0.04	10	0.48	145	1	0.02	10	500	7	0.04	<2	2	14
CC66990		<10	<1	0.03	10	0.38	189	1	0.02	11	640	6	0.03	<2	2	14
CC66991		10	1	0.03	10	0.40	145	1	0.02	8	530	5	0.03	<2	2	11
CC66992		<10	<1	0.04	10	0.35	223	1	0.02	8	630	5	0.04	<2	2	14
CC66993		<10	1	0.03	10	0.36	116	1	0.02	8	430	5	0.03	<2	2	11
CC66994		<10	<1	0.03	10	0.34	108	1	0.02	7	450	4	0.01	<2	2	12
CC66995		10	1	0.71	30	1.06	326	5	0.03	9	730	3	0.24	<2	8	34
CC66996		10	1	0.49	80	1.05	644	8	0.03	29	730	4	0.08	<2	6	37
CC66997		10	<1	0.20	20	0.61	494	2	0.02	16	260	9	0.01	<2	3	20
CC66998		10	1	0.18	50	0.56	459	3	0.02	16	270	11	0.01	<2	3	18
CC66999		10	<1	0.13	20	0.46	569	2	0.02	16	340	10	<0.01	<2	3	19
CC67000		10	1	0.32	20	1.05	285	1	0.02	38	380	6	0.01	<2	5	11



ALS Chemex

EXCELLENCE IN ANALYTICAL CHEMISTRY

ALS Canada Ltd.

2103 Dollarton Hwy

North Vancouver BC V7H 0A7

Phone: 604 984 0221 Fax: 604 984 0218 www.alschemex.com

ATAC RESOURCES LTD.

C/O ARCHER, CATHRO & ASSOCIATES (1981)

LIMITED

1016-510 W HASTINGS ST

VANCOUVER BC V6B 1L8

Project: Dawson Gold-Touleary

Page: 8 - C

Total # Pages: 8 (A - C)

Finalized Date: 1-OCT-2009

Account: RCM

CERTIFICATE OF ANALYSIS VA09102770

Sample Description	Method Analyte Units LOR	ME-ICP41	ME-ICP41	ME-ICP41	ME-ICP41	ME-ICP41	ME-ICP41	ME-ICP41
		Th	Ti	Ti	U	V	W	Zn
		ppm	%	ppm	ppm	ppm	ppm	ppm
		20	0.01	10	10	1	10	2
CC66977		<20	0.09	<10	<10	57	<10	57
CC66978		<20	0.11	<10	<10	68	<10	67
CC66979		<20	0.10	<10	<10	61	<10	71
CC66980		<20	0.08	<10	<10	56	<10	66
CC66981		<20	0.08	<10	<10	60	<10	74
CC66982		<20	0.08	<10	<10	56	<10	81
CC66983		<20	0.07	<10	<10	48	<10	76
CC66984		<20	0.08	<10	<10	45	<10	67
CC66985		<20	0.07	<10	<10	51	<10	75
CC66986		<20	0.09	<10	<10	53	<10	46
CC66987		<20	0.05	<10	<10	51	<10	48
CC66988		<20	0.07	<10	<10	56	<10	68
CC66989		<20	0.06	<10	<10	38	<10	51
CC66990		<20	0.05	<10	<10	51	<10	46
CC66991		<20	0.05	<10	<10	34	<10	43
CC66992		<20	0.05	<10	<10	40	<10	42
CC66993		<20	0.05	<10	<10	35	<10	41
CC66994		<20	0.05	<10	<10	32	<10	38
CC66995		<20	0.16	<10	<10	38	<10	33
CC66996		30	0.11	<10	<10	50	<10	40
CC66997		<20	0.10	<10	<10	49	<10	58
CC66998		<20	0.09	<10	<10	48	<10	51
CC66999		<20	0.10	<10	<10	54	<10	46
CC67000		<20	0.14	<10	<10	76	<10	55



ALS Chemex

EXCELLENCE IN ANALYTICAL CHEMISTRY

ALS Canada Ltd.

2103 Dollarton Hwy

North Vancouver BC V7H 0A7

Phone: 604 984 0221 Fax: 604 984 0218 www.alschemex.com

ATAC RESOURCES LTD.

C/O ARCHER, CATHRO & ASSOCIATES (1981)

LIMITED

1016-510 W HASTINGS ST

VANCOUVER BC V6B 1L8

Page: 1

Finalized Date: 1-OCT-2009

Account: RCM

CERTIFICATE VA09101949

Project: Dawson Gold- Touleary

P.O. No.:

This report is for 264 Soil samples submitted to our lab in Vancouver, BC, Canada on 16-SEP-2009.

The following have access to data associated with this certificate:

AL ARCHER
BILL WENGZYNOWSKI

DOUG EATON

JOAN MARIACHER

SAMPLE PREPARATION

ALS CODE	DESCRIPTION
WEI-21	Received Sample Weight
LOG-22	Sample login - Rcd w/o BarCode
SCR-41	Screen to -180um and save both

ANALYTICAL PROCEDURES

ALS CODE	DESCRIPTION	INSTRUMENT
Au-ICP21	Au 30g FA ICP-AES Finish	ICP-AES
ME-ICP41	35 Element Aqua Regia ICP-AES	ICP-AES

To: ATAC RESOURCES LTD.
 ATTN: AL ARCHER
 C/O ARCHER, CATHRO & ASSOCIATES (1981) LIMITED
 1016-510 W HASTINGS ST
 VANCOUVER BC V6B 1L8

This is the Final Report and supersedes any preliminary report with this certificate number. Results apply to samples as submitted. All pages of this report have been checked and approved for release.

Signature:

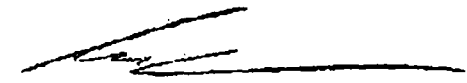
Colin Ramshaw, Vancouver Laboratory Manager



ALS Chemex

EXCELLENCE IN ANALYTICAL CHEMISTRY

ALS Canada Ltd.

2103 Dollarton Hwy

North Vancouver BC V7H 0A7

Phone: 604 984 0221 Fax: 604 984 0218 www.alschemex.com

ATAC RESOURCES LTD.

C/O ARCHER, CATHRO & ASSOCIATES (1981)

LIMITED

1016-510 W HASTINGS ST

VANCOUVER BC V6B 1L8

Project: Dawson Gold- Touleary

Page: 2 - A

Total Pages: 8 (A - C)

Plus Appendix Pages

Finalized Date: 1-OCT-2009

Account: RCM

CERTIFICATE OF ANALYSIS VA09101949

Sample Description	Method Analyte Units LOR	WEI-21	Au-ICP21	ME-ICP41	ME-ICP41	ME-ICP41	ME-ICP41	ME-ICP41	ME-ICP41	ME-ICP41	ME-ICP41	ME-ICP41	ME-ICP41	ME-ICP41	ME-ICP41	ME-ICP41
		Recvd Wt. kg	Au ppm	Ag ppm	Al %	As ppm	B ppm	Ba ppm	Be ppm	Bi ppm	Ca %	Cd ppm	Co ppm	Cr ppm	Cu ppm	Fe %
		0.02	0.001	0.2	0.01	2	10	10	0.5	2	0.01	0.5	1	1	1	0.01
CC65771		0.08	0.002	<0.2	1.21	3	<10	100	<0.5	<2	0.21	<0.5	5	23	24	1.81
CC65772		0.06	0.011	<0.2	0.91	2	<10	140	<0.5	2	0.19	<0.5	3	16	23	1.58
CC65773		0.16	0.003	<0.2	1.07	2	<10	110	<0.5	<2	0.29	<0.5	5	15	8	1.89
CC65774		0.06	0.010	<0.2	1.47	8	<10	210	<0.5	<2	0.56	<0.5	6	24	26	4.12
CC65775		0.16	0.002	<0.2	1.52	3	<10	170	<0.5	<2	0.60	<0.5	7	20	16	2.37
CC65776		0.14	0.003	<0.2	1.55	4	<10	110	<0.5	2	0.22	<0.5	9	21	13	2.52
CC65777		0.06	0.010	0.4	1.39	5	<10	290	<0.5	<2	0.43	<0.5	7	26	32	1.81
CC65778		0.10	0.007	<0.2	1.90	11	<10	270	0.5	2	0.16	<0.5	10	52	26	2.86
CC65779		0.22	0.004	<0.2	2.64	10	<10	180	0.5	<2	0.14	<0.5	11	40	22	3.44
CC65780		0.10	0.004	<0.2	1.62	8	<10	160	<0.5	<2	0.10	<0.5	6	30	21	3.18
CC65781		0.16	0.001	<0.2	2.25	5	<10	210	<0.5	<2	0.19	<0.5	14	249	30	3.44
CC65782		0.14	0.006	<0.2	1.82	5	<10	270	<0.5	<2	0.20	<0.5	9	93	23	2.69
CC65783		0.16	0.001	<0.2	2.09	8	<10	220	<0.5	<2	0.20	<0.5	11	91	18	3.28
CC65784		0.18	0.004	<0.2	2.31	6	<10	300	<0.5	<2	0.18	<0.5	16	116	30	2.99
CC65785		0.18	0.004	<0.2	1.98	9	<10	360	<0.5	<2	0.22	<0.5	10	75	21	3.12
CC65786		0.16	0.002	<0.2	2.19	10	<10	380	<0.5	<2	0.24	<0.5	13	74	26	3.45
CC65787		0.12	0.003	<0.2	1.80	16	<10	550	0.5	<2	0.32	<0.5	13	94	24	3.59
CC65788		0.10	0.002	0.3	1.64	8	<10	430	<0.5	<2	0.42	<0.5	7	121	21	2.66
CC65789		0.14	0.004	0.2	1.78	19	<10	630	<0.5	<2	0.26	<0.5	12	36	20	2.76
CC65790		0.12	0.003	0.2	1.62	3	<10	170	<0.5	<2	0.84	<0.5	11	41	24	2.58
CC65791		0.08	0.003	<0.2	1.45	5	<10	110	<0.5	<2	0.65	<0.5	10	32	22	2.66
CC65792		0.12	0.003	<0.2	1.43	34	<10	100	<0.5	<2	0.20	<0.5	10	27	23	2.66
CC65793		0.26	0.002	<0.2	1.50	23	<10	90	<0.5	<2	0.17	<0.5	8	25	21	2.73
CC65794		0.14	0.003	<0.2	1.55	37	<10	90	<0.5	<2	0.28	<0.5	12	27	26	3.21
CC65795		0.12	0.005	<0.2	1.82	7	<10	110	<0.5	<2	0.12	<0.5	6	28	30	3.25
CC65796		0.10	0.005	<0.2	1.55	5	<10	110	<0.5	<2	0.14	<0.5	5	25	37	2.73
CC65797		0.12	0.004	<0.2	1.38	22	<10	80	<0.5	<2	0.13	<0.5	8	22	29	3.31
CC65798		0.10	0.004	<0.2	1.59	7	<10	90	<0.5	<2	0.58	<0.5	8	25	22	2.49
CC65799		0.10	0.006	<0.2	1.52	5	<10	470	<0.5	<2	0.91	<0.5	10	25	40	2.39
CC65800		0.14	0.003	<0.2	1.54	8	<10	370	<0.5	<2	0.73	<0.5	9	25	26	2.48
CC65801		0.24	0.002	<0.2	1.07	8	<10	170	<0.5	<2	0.30	<0.5	8	24	22	1.84
CC65802		0.20	0.004	<0.2	1.20	10	<10	180	<0.5	<2	0.54	<0.5	9	24	23	2.03
CC65803		0.22	0.003	<0.2	1.91	9	<10	180	<0.5	<2	0.49	<0.5	12	36	25	2.77
CC65804		0.18	0.002	<0.2	1.83	5	<10	110	<0.5	<2	0.28	<0.5	10	32	23	2.58
CC65805		0.20	0.004	<0.2	1.81	8	<10	180	<0.5	<2	0.36	<0.5	12	32	20	2.91
CC65806		0.18	0.002	<0.2	2.04	4	<10	170	<0.5	<2	0.48	<0.5	13	62	22	3.21
CC65807		0.22	0.001	<0.2	1.83	3	<10	130	<0.5	<2	0.43	<0.5	12	41	22	3.49
CC65808		0.18	0.002	0.2	1.54	5	<10	220	<0.5	<2	0.26	<0.5	6	43	51	2.58
CC65809		0.22	0.003	<0.2	1.84	7	<10	160	<0.5	<2	0.27	<0.5	10	100	60	3.02
CC65810		0.26	0.003	0.2	2.06	4	<10	140	<0.5	<2	0.31	<0.5	14	173	53	2.86



ALS Chemex

EXCELLENCE IN ANALYTICAL CHEMISTRY

ALS Canada Ltd.

2103 Dollarton Hwy
North Vancouver BC V7H 0A7

Phone: 604 984 0221 Fax: 604 984 0218 www.alschemex.com

ATAC RESOURCES LTD.
C/O ARCHER, CATHRO & ASSOCIATES (1981)
LIMITED

1016-510 W HASTINGS ST
VANCOUVER BC V6B 1L8

Project: Dawson Gold- Touleary

Page: 2 - B
Total # Pages: 8 (A - C)
Plus Appendix Pages
Finalized Date: 1-OCT-2009
Account: RCM

CERTIFICATE OF ANALYSIS VA09101949

Sample Description	Method Analyte Units LOR	ME-ICP41	ME-ICP41	ME-ICP41	ME-ICP41	ME-ICP41	ME-ICP41	ME-ICP41	ME-ICP41	ME-ICP41	ME-ICP41	ME-ICP41	ME-ICP41	ME-ICP41	ME-ICP41	ME-ICP41
		Ga ppm	Hg ppm	K %	La ppm	Mg %	Mn ppm	Mo ppm	Na %	Ni ppm	P ppm	Pb ppm	S %	Sb ppm	Sc ppm	Sr ppm
		10	1	0.01	10	0.01	5	1	0.01	1	10	2	0.01	2	1	1
CC65771		<10	<1	0.04	10	0.46	136	1	0.02	11	480	6	0.04	<2	2	17
CC65772		<10	<1	0.03	10	0.24	84	1	0.02	7	550	6	0.06	<2	2	15
CC65773		<10	<1	0.04	10	0.41	153	1	0.02	9	470	4	0.02	<2	2	16
CC65774		10	<1	0.04	20	0.34	498	3	0.03	12	830	7	0.11	<2	4	28
CC65775		10	<1	0.07	20	0.51	422	1	0.02	13	540	6	0.03	<2	3	23
CC65776		<10	<1	0.05	10	0.58	322	1	0.02	11	430	4	0.01	<2	3	14
CC65777		<10	<1	0.06	10	0.43	172	1	0.03	15	600	4	0.05	<2	2	31
CC65778		10	<1	0.07	30	0.53	359	1	0.02	26	490	13	0.02	<2	3	15
CC65779		10	<1	0.05	10	0.53	386	1	0.02	23	340	11	0.01	<2	5	17
CC65780		10	<1	0.18	10	0.34	339	1	0.02	22	350	14	0.01	<2	4	11
CC65781		10	<1	0.16	10	1.48	313	<1	0.02	63	400	9	0.01	<2	3	18
CC65782		10	<1	0.07	10	0.74	192	1	0.02	32	420	6	0.01	<2	3	16
CC65783		10	<1	0.07	10	0.65	344	1	0.02	33	460	9	0.01	<2	2	19
CC65784		10	<1	0.09	10	1.01	396	<1	0.02	54	370	7	0.01	<2	3	18
CC65785		10	<1	0.13	10	0.87	460	1	0.02	33	260	8	0.01	<2	4	18
CC65786		10	<1	0.26	10	0.99	454	1	0.02	30	500	8	0.01	<2	5	16
CC65787		10	<1	0.19	10	0.91	585	2	0.03	45	400	12	0.01	<2	5	20
CC65788		10	<1	0.12	10	1.19	301	1	0.03	90	260	10	0.03	<2	4	31
CC65789		10	<1	0.06	10	0.42	1430	1	0.03	29	310	9	0.01	<2	4	20
CC65790		10	<1	0.12	40	0.68	529	<1	0.02	29	590	15	0.05	<2	4	35
CC65791		10	<1	0.07	20	0.58	241	<1	0.02	23	350	11	0.04	<2	3	26
CC65792		10	1	0.05	30	0.42	219	1	0.02	21	510	14	0.03	<2	3	15
CC65793		<10	<1	0.07	20	0.46	178	1	0.02	20	290	11	0.02	<2	3	14
CC65794		10	<1	0.23	40	0.61	219	1	0.02	29	430	9	0.04	<2	3	19
CC65795		10	1	0.07	30	0.52	169	2	0.03	17	400	9	0.10	<2	3	23
CC65796		10	1	0.12	30	0.52	127	1	0.03	16	550	7	0.12	<2	3	23
CC65797		<10	<1	0.06	30	0.53	192	1	0.03	21	400	11	0.13	<2	3	20
CC65798		10	1	0.14	30	0.72	142	1	0.03	23	370	8	0.07	<2	3	28
CC65799		<10	<1	0.12	50	0.57	779	1	0.03	27	680	6	0.09	<2	4	44
CC65800		<10	<1	0.16	20	0.76	321	<1	0.03	22	470	7	0.06	<2	4	33
CC65801		<10	<1	0.10	10	0.57	147	1	0.02	15	640	4	0.02	<2	3	13
CC65802		<10	<1	0.07	10	0.50	379	1	0.02	16	650	7	0.04	<2	3	50
CC65803		10	<1	0.10	20	0.69	338	<1	0.03	24	340	10	0.01	<2	4	26
CC65804		10	<1	0.12	20	0.64	152	1	0.02	26	450	9	0.01	<2	3	18
CC65805		10	<1	0.07	20	0.58	389	<1	0.02	23	510	7	<0.01	<2	4	24
CC65806		10	<1	0.20	30	0.93	345	<1	0.02	28	610	9	0.01	<2	5	24
CC65807		<10	<1	0.41	50	0.77	208	<1	<0.01	31	680	11	0.01	<2	4	16
CC65808		10	<1	0.08	10	0.74	247	<1	0.01	17	210	6	0.02	<2	4	17
CC65809		10	<1	0.09	10	0.97	321	<1	0.01	35	200	4	0.01	<2	5	16
CC65810		10	<1	0.06	<10	1.44	290	<1	0.01	61	190	6	0.01	<2	4	18



ALS Chemex

EXCELLENCE IN ANALYTICAL CHEMISTRY

ALS Canada Ltd.

2103 Dollarton Hwy

North Vancouver BC V7H 0A7

Phone: 604 984 0221 Fax: 604 984 0218 www.alschemex.com

ATAC RESOURCES LTD.

C/O ARCHER, CATHRO & ASSOCIATES (1981)

LIMITED

1016-510 W HASTINGS ST

VANCOUVER BC V6B 1L8

Project: Dawson Gold- Touleary

Page: 2 - C

Total # Pages: 8 (A - C)

Plus Appendix Pages

Finalized Date: 1-OCT-2009

Account: RCM

CERTIFICATE OF ANALYSIS VA09101949

Sample Description	Method Analyte Units LOR	ME-ICP41	ME-ICP41	ME-ICP41	ME-ICP41	ME-ICP41	ME-ICP41	ME-ICP41
		Th	Ti	Ti	U	V	W	Zn
		ppm	%	ppm	ppm	ppm	ppm	ppm
		20	0.01	10	10	1	10	2
CC65771		<20	0.06	<10	<10	38	<10	57
CC65772		<20	0.04	<10	<10	23	<10	35
CC65773		<20	0.06	<10	<10	34	<10	60
CC65774		<20	0.05	<10	<10	60	<10	48
CC65775		<20	0.08	<10	<10	46	<10	68
CC65776		<20	0.09	<10	<10	54	<10	57
CC65777		<20	0.06	<10	<10	43	<10	48
CC65778		<20	0.08	<10	<10	60	<10	59
CC65779		<20	0.09	<10	<10	69	<10	58
CC65780		<20	0.08	<10	<10	57	<10	68
CC65781		<20	0.20	<10	<10	96	<10	54
CC65782		<20	0.13	<10	<10	71	<10	42
CC65783		<20	0.11	<10	<10	85	<10	49
CC65784		<20	0.14	<10	<10	69	<10	52
CC65785		<20	0.13	<10	<10	82	<10	54
CC65786		<20	0.14	<10	<10	86	<10	57
CC65787		<20	0.10	<10	<10	92	<10	68
CC65788		<20	0.14	<10	<10	86	<10	53
CC65789		<20	0.07	<10	<10	69	<10	60
CC65790		<20	0.10	<10	<10	47	<10	73
CC65791		<20	0.08	<10	<10	48	<10	66
CC65792		<20	0.05	<10	<10	45	<10	54
CC65793		<20	0.06	<10	<10	45	<10	53
CC65794		<20	0.10	<10	<10	45	<10	67
CC65795		<20	0.07	<10	<10	54	<10	52
CC65796		<20	0.07	<10	<10	36	<10	49
CC65797		<20	0.05	<10	<10	33	<10	65
CC65798		<20	0.08	<10	<10	39	<10	55
CC65799		<20	0.07	<10	<10	37	<10	54
CC65800		<20	0.09	<10	<10	43	<10	68
CC65801		<20	0.07	<10	<10	42	<10	48
CC65802		<20	0.06	<10	<10	42	<10	68
CC65803		<20	0.13	<10	<10	60	<10	61
CC65804		<20	0.11	<10	<10	50	<10	56
CC65805		<20	0.10	<10	<10	59	<10	58
CC65806		<20	0.12	<10	<10	59	<10	69
CC65807		<20	0.15	<10	<10	45	<10	74
CC65808		<20	0.11	<10	<10	71	<10	100
CC65809		<20	0.13	<10	<10	84	<10	50
CC65810		<20	0.13	<10	<10	74	<10	62



ALS Chemex

EXCELLENCE IN ANALYTICAL CHEMISTRY

ALS Canada Ltd.

2103 Dollarton Hwy

North Vancouver BC V7H 0A7

Phone: 604 984 0221 Fax: 604 984 0218 www.alschemex.com

ATAC RESOURCES LTD.
C/O ARCHER, CATHRO & ASSOCIATES (1981)
LIMITED

1016-510 W HASTINGS ST
VANCOUVER BC V6B 1L8

Project: Dawson Gold- Touleary

Page: 3 - A
Total # Pages: 8 (A - C)
Plus Appendix Pages
Finalized Date: 1-OCT-2009
Account: RCM

CERTIFICATE OF ANALYSIS VA09101949

Sample Description	Method Analyte Units LOR	WEI-21	Au-ICP21	ME-ICP41	ME-ICP41	ME-ICP41	ME-ICP41	ME-ICP41	ME-ICP41	ME-ICP41	ME-ICP41	ME-ICP41	ME-ICP41	ME-ICP41	ME-ICP41	ME-ICP41
		Recvd Wt. kg	Au ppm	Ag ppm	Al %	As ppm	B ppm	Ba ppm	Be ppm	Bi ppm	Ca %	Cd ppm	Co ppm	Cr ppm	Cu ppm	Fe %
		0.02	0.001	0.2	0.01	2	10	10	0.5	2	0.01	0.5	1	1	1	0.01
CC65811		0.20	0.002	<0.2	1.91	5	<10	160	<0.5	<2	0.30	<0.5	11	70	53	3.09
CC65812		0.22	0.002	<0.2	2.27	7	<10	200	<0.5	<2	0.22	<0.5	11	35	37	3.52
CC65813		0.22	0.003	<0.2	2.43	6	<10	230	<0.5	<2	0.22	<0.5	12	73	30	3.39
CC65814		0.18	0.007	<0.2	1.79	4	<10	310	<0.5	<2	0.27	<0.5	9	35	16	2.92
CC65815		0.20	0.003	<0.2	2.04	3	<10	300	<0.5	<2	0.26	<0.5	9	48	12	3.51
CC65816		0.24	0.001	<0.2	1.88	3	<10	260	<0.5	<2	0.33	<0.5	12	36	14	2.89
CC65817		0.16	0.002	<0.2	1.01	8	<10	50	<0.5	<2	0.09	<0.5	3	16	9	2.77
CC65818		0.24	0.005	<0.2	1.47	2	<10	220	<0.5	<2	0.13	<0.5	4	20	62	2.35
CC65819		0.22	0.007	<0.2	1.44	2	<10	230	<0.5	<2	0.16	<0.5	4	30	38	2.21
CC65820		0.18	0.002	<0.2	1.10	12	<10	160	<0.5	<2	0.71	<0.5	10	24	26	2.33
CC65821		0.20	0.001	<0.2	1.12	27	<10	130	<0.5	<2	0.43	<0.5	10	25	13	2.49
CC65822		0.24	0.006	<0.2	1.30	7	<10	200	<0.5	<2	0.28	<0.5	5	22	12	2.34
CC65823		0.14	<0.001	<0.2	1.57	7	<10	270	<0.5	<2	0.41	<0.5	9	35	18	2.67
CC65824		0.24	0.037	<0.2	1.47	7	<10	190	<0.5	<2	0.34	<0.5	6	31	15	2.47
CC65825		0.18	0.003	<0.2	1.48	6	<10	300	0.5	<2	0.44	<0.5	9	34	22	2.51
CC65826		0.22	0.002	<0.2	1.32	5	<10	230	<0.5	<2	0.41	<0.5	6	23	15	2.08
CC65827		0.26	0.003	<0.2	1.61	5	<10	190	<0.5	<2	0.23	<0.5	6	25	15	2.62
CC65828		0.22	0.003	<0.2	1.43	8	<10	340	0.5	<2	0.49	<0.5	8	31	21	2.48
CC65829		0.18	0.006	<0.2	1.63	7	<10	360	0.5	<2	0.40	<0.5	7	29	23	2.27
CC65830		0.24	0.002	<0.2	1.25	25	<10	170	<0.5	<2	0.40	<0.5	11	27	20	2.51
CC65831		0.22	0.002	<0.2	1.45	3	<10	160	<0.5	<2	0.17	<0.5	7	38	55	2.61
CC65832		0.24	<0.001	<0.2	1.55	3	<10	140	<0.5	<2	0.33	<0.5	11	50	15	2.84
CC65833		0.16	0.006	<0.2	1.73	5	<10	210	0.5	<2	0.27	<0.5	6	34	11	2.79
CC65834		0.20	0.001	<0.2	2.21	8	<10	260	0.5	<2	0.26	<0.5	9	37	14	3.08
CC65835		0.20	0.003	<0.2	2.20	12	<10	240	<0.5	<2	0.19	<0.5	9	36	11	3.53
CC65836		0.16	0.001	<0.2	2.11	7	<10	290	0.5	<2	0.25	<0.5	7	41	14	3.07
CC65837		0.18	0.001	<0.2	1.69	6	<10	240	<0.5	<2	0.20	<0.5	10	68	19	2.94
CC65838		0.20	0.001	<0.2	2.23	2	<10	190	<0.5	<2	0.34	<0.5	14	76	46	3.32
CC65839		0.22	0.001	<0.2	2.22	8	<10	220	<0.5	<2	0.21	<0.5	13	61	24	3.28
CC65840		0.20	0.002	0.3	1.61	2	<10	220	<0.5	<2	0.32	<0.5	9	64	59	2.72
CC65841		0.22	0.003	<0.2	1.81	6	<10	160	<0.5	<2	0.29	<0.5	11	88	47	2.93
CC65842		0.24	0.009	<0.2	1.72	4	<10	350	<0.5	<2	0.38	<0.5	10	82	23	2.46
CC65843		0.16	0.001	<0.2	2.05	5	<10	420	<0.5	<2	0.39	<0.5	12	133	26	2.80
CC65844		0.20	0.003	<0.2	1.90	3	<10	380	<0.5	<2	0.43	<0.5	11	81	25	2.69
CC65845		0.16	0.002	0.2	1.82	4	<10	400	<0.5	<2	0.39	<0.5	10	77	24	2.47
CC65846		0.26	0.003	<0.2	1.93	7	<10	330	<0.5	<2	0.37	<0.5	10	79	23	2.74
CC65847		0.12	0.005	0.2	1.77	6	<10	600	<0.5	<2	0.47	<0.5	11	105	29	2.46
CC65848		0.22	0.008	<0.2	2.37	7	<10	700	0.5	<2	0.58	<0.5	18	103	42	3.57
CC65849		0.24	0.042	<0.2	1.84	4	<10	430	<0.5	<2	0.80	<0.5	18	95	38	3.17
CC65850		0.20	0.026	<0.2	2.07	5	<10	450	<0.5	<2	0.55	<0.5	19	137	44	3.15



ALS Chemex

EXCELLENCE IN ANALYTICAL CHEMISTRY

ALS Canada Ltd.

2103 Dollarton Hwy
North Vancouver BC V7H 0A7

Phone: 604 984 0221 Fax: 604 984 0218 www.alschemex.com

ATAC RESOURCES LTD.
C/O ARCHER, CATHRO & ASSOCIATES (1981)
LIMITED

1016-510 W HASTINGS ST
VANCOUVER BC V6B 1L8

Project: Dawson Gold- Touleary

Page: 3 - B
Total # Pages: 8 (A - C)
Plus Appendix Pages
Finalized Date: 1-OCT-2009
Account: RCM

CERTIFICATE OF ANALYSIS VA09101949

Sample Description	Method Analyte Units LOR	ME-ICP41	ME-ICP41	ME-ICP41	ME-ICP41	ME-ICP41	ME-ICP41	ME-ICP41	ME-ICP41	ME-ICP41	ME-ICP41	ME-ICP41	ME-ICP41	ME-ICP41	ME-ICP41	ME-ICP41
		Ga ppm	Hg ppm	K %	La ppm	Mg %	Mn ppm	Mo ppm	Na %	Ni ppm	P ppm	Pb ppm	S %	Sb ppm	Sc ppm	Sr ppm
		10	1	0.01	10	0.01	5	1	0.01	1	10	2	0.01	2	1	
CC65811		10	<1	0.07	10	0.80	338	<1	0.01	31	200	7	0.01	<2	4	20
CC65812		10	<1	0.22	<10	1.12	382	<1	<0.01	19	240	7	0.01	<2	4	16
CC65813		10	<1	0.13	10	1.14	352	<1	0.01	33	230	7	0.04	<2	5	19
CC65814		10	<1	0.22	10	0.93	393	<1	0.02	14	530	5	0.07	<2	5	19
CC65815		10	<1	0.33	20	1.29	468	1	0.02	17	540	4	0.15	<2	6	32
CC65816		10	<1	0.29	10	1.33	325	<1	0.01	13	570	3	0.02	<2	3	17
CC65817		10	<1	0.07	<10	0.35	266	<1	<0.01	7	450	9	0.02	<2	1	7
CC65818		10	<1	0.22	10	0.87	253	<1	0.01	6	460	4	0.14	<2	2	14
CC65819		10	<1	0.23	10	0.80	195	<1	0.01	10	470	4	0.11	<2	3	16
CC65820		<10	<1	0.15	20	0.55	617	<1	0.01	20	810	7	0.07	<2	3	31
CC65821		<10	<1	0.13	20	0.60	342	<1	0.01	17	790	18	0.02	<2	3	18
CC65822		10	<1	0.17	10	0.50	197	<1	0.01	12	190	5	0.02	<2	2	18
CC65823		10	<1	0.12	20	0.55	659	1	0.01	17	260	8	0.01	<2	3	24
CC65824		<10	<1	0.12	20	0.54	294	<1	0.01	15	290	9	0.01	<2	3	21
CC65825		10	<1	0.11	50	0.56	657	<1	0.01	19	410	9	0.02	<2	3	27
CC65826		10	<1	0.14	40	0.48	492	<1	0.01	13	440	7	0.02	<2	3	25
CC65827		<10	<1	0.14	20	0.52	301	<1	0.01	16	310	6	0.01	<2	3	16
CC65828		10	<1	0.12	50	0.53	435	<1	0.01	19	510	8	0.04	<2	3	29
CC65829		10	<1	0.09	50	0.55	228	<1	0.02	18	530	9	0.03	<2	4	26
CC65830		10	<1	0.10	20	0.58	639	<1	0.01	18	680	8	0.04	<2	3	20
CC65831		10	<1	0.18	10	0.84	295	1	0.01	13	390	6	0.10	<2	3	16
CC65832		<10	<1	0.13	20	0.98	469	1	0.01	22	770	11	0.04	<2	3	26
CC65833		10	<1	0.13	20	0.77	284	<1	0.01	13	720	5	0.02	<2	4	18
CC65834		10	<1	0.06	20	0.72	396	<1	0.01	20	400	7	0.01	<2	4	20
CC65835		10	<1	0.08	10	0.68	321	<1	0.01	17	380	7	0.01	2	4	18
CC65836		10	<1	0.13	10	1.08	426	<1	0.01	19	370	4	0.01	<2	5	19
CC65837		10	<1	0.08	10	0.67	581	<1	0.01	23	400	7	0.01	<2	4	15
CC65838		10	1	0.23	<10	1.53	605	<1	0.01	28	330	4	0.01	<2	6	19
CC65839		10	<1	0.05	10	0.62	372	<1	0.01	27	310	7	0.01	<2	4	16
CC65840		10	<1	0.14	10	0.85	256	<1	0.01	25	240	10	0.01	<2	5	20
CC65841		10	<1	0.10	10	0.90	371	<1	0.01	34	220	7	0.01	<2	4	20
CC65842		10	<1	0.10	10	0.90	296	<1	0.01	30	640	6	0.03	<2	3	26
CC65843		10	<1	0.25	10	1.29	315	<1	0.01	50	690	6	0.02	<2	4	26
CC65844		10	<1	0.17	10	1.00	372	<1	0.02	34	650	6	0.03	<2	4	27
CC65845		10	<1	0.09	10	0.90	332	<1	0.02	32	590	8	0.04	<2	4	27
CC65846		10	<1	0.12	10	0.95	298	<1	0.02	31	660	7	0.03	<2	4	24
CC65847		<10	<1	0.23	10	1.08	304	<1	0.03	40	900	7	0.11	<2	4	25
CC65848		10	<1	0.49	10	2.02	520	<1	0.03	53	1160	9	0.02	<2	6	23
CC65849		<10	<1	0.11	10	1.43	453	<1	0.02	51	950	8	0.04	<2	5	43
CC65850		10	<1	0.16	10	1.39	357	<1	0.02	68	880	15	0.02	<2	5	30



ALS Chemex

EXCELLENCE IN ANALYTICAL CHEMISTRY

ALS Canada Ltd.

2103 Dollarton Hwy

North Vancouver BC V7H 0A7

Phone: 604 984 0221 Fax: 604 984 0218 www.alschemex.com

ATAC RESOURCES LTD.

C/O ARCHER, CATHRO & ASSOCIATES (1981)

LIMITED

1016-510 W HASTINGS ST

VANCOUVER BC V6B 1L8

Project: Dawson Gold- Touleary

Page: 3 - C

Total # Pages: 8 (A - C)

Plus Appendix Pages

Finalized Date: 1-OCT-2009

Account: RCM

CERTIFICATE OF ANALYSIS VA09101949

Sample Description	Method	ME-JCP41	ME-JCP41	ME-JCP41	ME-JCP41	ME-JCP41	ME-JCP41	ME-JCP41
	Analyte	Th	Ti	Ti	U	V	W	Zn
Units		ppm	%	ppm	ppm	ppm	ppm	ppm
LOR		20	0.01	10	10	1	10	2
CC65811		<20	0.12	<10	<10	81	<10	53
CC65812		<20	0.15	<10	<10	84	<10	70
CC65813		<20	0.14	<10	<10	77	<10	63
CC65814		<20	0.13	<10	<10	75	<10	48
CC65815		<20	0.15	<10	<10	78	<10	56
CC65816		<20	0.17	<10	<10	69	<10	76
CC65817		<20	0.17	<10	<10	86	<10	47
CC65818		<20	0.09	<10	<10	55	<10	89
CC65819		<20	0.12	<10	<10	49	<10	69
CC65820		<20	0.07	<10	<10	39	<10	72
CC65821		<20	0.08	<10	<10	41	<10	58
CC65822		<20	0.13	<10	<10	52	<10	43
CC65823		<20	0.12	<10	<10	57	<10	43
CC65824		<20	0.10	<10	<10	48	<10	43
CC65825		<20	0.10	<10	<10	47	<10	45
CC65826		<20	0.08	<10	<10	35	<10	43
CC65827		<20	0.11	<10	<10	47	<10	44
CC65828		<20	0.10	<10	<10	47	<10	42
CC65829		<20	0.10	<10	<10	47	<10	46
CC65830		<20	0.08	<10	<10	46	<10	57
CC65831		<20	0.11	<10	<10	75	<10	76
CC65832		<20	0.13	<10	<10	54	<10	54
CC65833		<20	0.11	<10	<10	58	<10	45
CC65834		<20	0.11	<10	<10	68	<10	50
CC65835		<20	0.12	<10	<10	79	<10	43
CC65836		<20	0.12	<10	<10	66	<10	46
CC65837		<20	0.12	<10	<10	79	<10	47
CC65838		<20	0.17	<10	<10	89	<10	70
CC65839		<20	0.11	<10	<10	81	<10	66
CC65840		<20	0.14	<10	<10	75	<10	56
CC65841		<20	0.12	<10	<10	74	<10	71
CC65842		<20	0.11	<10	<10	60	<10	47
CC65843		<20	0.14	<10	<10	70	<10	56
CC65844		<20	0.11	<10	<10	65	<10	58
CC65845		<20	0.10	<10	<10	60	<10	52
CC65846		<20	0.11	<10	<10	66	<10	56
CC65847		<20	0.12	<10	<10	76	<10	56
CC65848		<20	0.16	<10	<10	87	<10	74
CC65849		<20	0.09	<10	<10	69	<10	74
CC65850		<20	0.12	<10	<10	77	<10	68



ALS Chemex

EXCELLENCE IN ANALYTICAL CHEMISTRY

ALS Canada Ltd.

2103 Dollarton Hwy
North Vancouver BC V7H 0A7

Phone: 604 984 0221 Fax: 604 984 0218 www.alschemex.com

ATAC RESOURCES LTD.
C/O ARCHER, CATHRO & ASSOCIATES (1981)
LIMITED

1016-510 W HASTINGS ST
VANCOUVER BC V6B 1L8

Project: Dawson Gold- Touleary

Page: 4 - A
Total # Pages: 8 (A - C)
Plus Appendix Pages
Finalized Date: 1-OCT-2009
Account: RCM

CERTIFICATE OF ANALYSIS VA09101949

Sample Description	Method Analyte Units LOR	WEI-21	Au-ICP21	ME-ICP41	ME-ICP41	ME-ICP41	ME-ICP41	ME-ICP41	ME-ICP41	ME-ICP41	ME-ICP41	ME-ICP41	ME-ICP41	ME-ICP41	ME-ICP41	ME-ICP41
		Recvd Wt. kg	Au ppm	Ag ppm	Al %	As ppm	B ppm	Ba ppm	Be ppm	Bi ppm	Ca %	Cd ppm	Co ppm	Cr ppm	Cu ppm	Fe %
		0.02	0.001	0.2	0.01	2	10	10	0.5	2	0.01	0.5	1	1	1	0.01
CC65851		0.18	0.004	<0.2	1.98	16	<10	270	0.5	<2	0.23	<0.5	13	41	48	3.08
CC65852		0.18	0.002	<0.2	1.66	6	<10	110	<0.5	<2	0.15	<0.5	11	27	16	2.98
CC65853		0.16	0.006	0.2	1.26	101	<10	210	0.6	<2	0.62	<0.5	15	33	39	3.81
CC65854		0.16	0.003	0.2	1.44	119	<10	680	0.6	<2	1.33	<0.5	12	24	37	2.81
CC65855		0.20	0.002	0.2	1.34	39	<10	90	<0.5	<2	0.16	<0.5	6	22	29	3.91
CC65856		0.16	0.002	<0.2	1.81	13	<10	100	<0.5	<2	0.10	<0.5	6	28	27	3.38
CC65857		0.20	0.002	<0.2	2.34	6	<10	100	0.5	<2	0.11	<0.5	11	38	41	4.27
CC65858		0.18	0.001	<0.2	2.21	10	<10	130	<0.5	<2	0.13	<0.5	12	36	26	3.49
CC65859		0.18	0.004	<0.2	1.93	8	<10	120	<0.5	<2	0.13	<0.5	9	30	25	3.30
CC65860		0.20	0.002	<0.2	1.45	7	<10	100	<0.5	<2	0.20	<0.5	8	25	28	3.07
CC65861		0.22	0.003	<0.2	1.52	5	<10	140	<0.5	<2	0.40	<0.5	10	32	21	2.91
CC65862		0.22	0.004	<0.2	2.11	7	<10	360	<0.5	<2	0.23	<0.5	9	57	22	3.57
CC65863		0.20	0.004	<0.2	1.37	7	<10	310	<0.5	<2	0.19	<0.5	5	42	12	2.47
CC65864		0.22	0.004	<0.2	2.24	12	<10	390	0.6	<2	0.21	<0.5	11	68	27	3.30
CC65865		0.20	0.002	<0.2	2.42	5	<10	340	<0.5	<2	0.23	<0.5	15	168	28	3.33
CC65866		0.20	0.003	<0.2	2.67	3	<10	300	0.5	<2	0.24	<0.5	16	223	32	3.30
CC65867		0.20	0.003	<0.2	1.94	6	<10	330	<0.5	<2	0.22	<0.5	9	96	26	2.83
CC65868		0.18	0.003	<0.2	1.76	8	<10	210	<0.5	<2	0.19	<0.5	9	36	22	2.83
CC65869		0.20	0.004	<0.2	1.73	7	<10	250	<0.5	<2	0.30	<0.5	9	38	28	2.66
CC65870		0.24	0.025	<0.2	1.70	5	<10	220	<0.5	<2	0.43	<0.5	11	38	32	3.01
CC65871		0.16	0.005	<0.2	1.22	4	<10	310	<0.5	<2	0.38	<0.5	6	24	40	1.88
CC65872		0.28	0.002	<0.2	2.02	4	<10	280	<0.5	<2	0.39	<0.5	15	165	38	2.79
CC65873		0.24	0.008	<0.2	2.48	7	<10	210	0.7	<2	0.28	<0.5	8	38	29	3.08
CC65874		0.22	0.005	<0.2	1.96	3	<10	330	<0.5	<2	0.36	<0.5	9	35	24	2.65
CC65875		0.28	0.004	<0.2	2.19	3	<10	320	<0.5	<2	0.43	<0.5	11	49	41	2.83
CC65876		0.30	0.003	<0.2	2.02	4	<10	190	<0.5	<2	0.34	<0.5	10	40	38	2.73
CC65877		0.30	0.004	<0.2	1.99	5	<10	170	<0.5	<2	0.33	<0.5	9	39	38	2.76
CC65878		0.24	0.003	<0.2	1.82	6	<10	150	<0.5	<2	0.34	<0.5	10	36	30	2.65
CC65879		0.28	0.004	<0.2	1.91	4	<10	140	<0.5	<2	0.33	<0.5	10	40	41	2.65
CC65880		0.30	0.003	<0.2	1.68	5	<10	130	<0.5	<2	0.33	<0.5	10	37	42	2.61
CC65881		0.26	0.007	<0.2	1.86	5	<10	310	<0.5	<2	0.48	<0.5	14	54	46	2.76
CC65882		0.18	0.003	<0.2	1.81	4	<10	450	<0.5	<2	0.51	<0.5	13	44	61	2.68
CC65883		0.24	0.008	<0.2	1.69	4	<10	270	<0.5	<2	0.40	<0.5	11	46	60	2.30
CC65884		0.26	0.005	0.2	2.42	<2	<10	490	<0.5	<2	0.60	<0.5	19	79	51	3.19
CC65885		0.18	0.005	<0.2	1.90	4	<10	220	<0.5	<2	0.29	<0.5	18	50	32	2.62
CC65886		0.28	0.005	<0.2	2.09	6	<10	160	<0.5	<2	0.38	<0.5	11	45	76	2.90
CC65887		0.22	0.004	<0.2	1.56	4	<10	130	<0.5	<2	0.29	<0.5	14	39	46	2.67
CC65888		0.20	0.004	<0.2	2.15	7	<10	100	<0.5	<2	0.20	<0.5	11	39	48	3.14
CC65889		0.20	0.002	<0.2	1.66	6	<10	90	<0.5	<2	0.15	<0.5	6	29	38	2.50
CC65890		0.24	0.003	<0.2	1.94	9	<10	130	<0.5	<2	0.24	<0.5	10	38	49	2.82



ALS Chemex

EXCELLENCE IN ANALYTICAL CHEMISTRY

ALS Canada Ltd.

2103 Dollarton Hwy

North Vancouver BC V7H 0A7

Phone: 604 984 0221 Fax: 604 984 0218 www.alschemex.com

ATAC RESOURCES LTD.

C/O ARCHER, CATHRO & ASSOCIATES (1981)

LIMITED

1016-510 W HASTINGS ST

VANCOUVER BC V6B 1L8

Project: Dawson Gold- Touleary

Page: 4 - B

Total # Pages: 8 (A - C)

Plus Appendix Pages

Finalized Date: 1-OCT-2009

Account: RCM

CERTIFICATE OF ANALYSIS VA09101949

Sample Description	Method Analyte Units LOR	ME-ICP41	ME-ICP41	ME-ICP41	ME-ICP41	ME-ICP41	ME-ICP41	ME-ICP41	ME-ICP41	ME-ICP41	ME-ICP41	ME-ICP41	ME-ICP41	ME-ICP41	ME-ICP41	ME-ICP41
		Ga ppm	Hg ppm	K %	La ppm	Mg %	Mn ppm	Mo ppm	Na %	Ni ppm	P ppm	Pb ppm	S %	Sb ppm	Sc ppm	Sr ppm
CC65851		10	<1	0.17	20	1.10	293	1	0.02	37	320	8	0.11	<2	4	22
CC65852		10	<1	0.30	30	0.60	254	<1	0.01	21	200	8	0.01	<2	3	12
CC65853		10	<1	0.16	30	0.53	545	1	0.01	44	960	15	0.03	2	4	21
CC65854		<10	<1	0.08	40	0.56	1155	<1	0.02	39	790	14	0.06	3	5	32
CC65855		<10	<1	0.08	40	0.47	169	1	0.03	19	400	13	0.17	<2	2	22
CC65856		10	<1	0.07	20	0.52	161	<1	0.01	15	260	11	0.08	<2	3	14
CC65857		10	<1	0.21	30	0.98	170	<1	0.02	27	510	11	0.14	<2	5	15
CC65858		10	<1	0.19	20	0.63	255	<1	0.01	28	330	12	0.02	<2	4	12
CC65859		10	<1	0.13	20	0.54	185	<1	0.01	22	330	10	0.04	<2	3	14
CC65860		10	<1	0.14	30	0.53	220	<1	0.01	23	420	11	0.05	<2	3	16
CC65861		10	<1	0.05	20	0.57	310	<1	0.01	25	340	11	0.01	<2	4	18
CC65862		10	<1	0.11	10	0.88	376	<1	0.02	28	280	10	0.01	<2	4	17
CC65863		10	<1	0.08	10	0.57	308	<1	0.01	16	280	10	0.01	<2	3	16
CC65864		10	1	0.07	10	0.78	344	<1	0.01	34	420	10	0.01	<2	5	15
CC65865		10	<1	0.21	10	1.31	302	<1	0.01	63	510	8	0.01	<2	4	16
CC65866		10	<1	0.19	10	1.69	345	<1	0.01	70	280	9	0.01	<2	3	20
CC65867		10	<1	0.11	10	0.87	276	<1	0.01	32	400	9	0.01	<2	4	17
CC65868		10	<1	0.09	10	0.62	337	<1	0.01	20	270	10	0.01	<2	4	14
CC65869		<10	<1	0.08	10	0.67	344	<1	0.01	22	670	5	0.02	<2	4	21
CC65870		10	<1	0.16	10	0.84	410	<1	0.01	24	890	6	0.01	<2	5	22
CC65871		10	<1	0.08	10	0.45	280	<1	0.02	13	560	6	0.04	<2	2	27
CC65872		10	<1	0.23	10	1.51	333	<1	0.01	52	770	6	0.02	<2	3	22
CC65873		10	<1	0.14	20	1.42	391	<1	0.01	26	470	16	0.02	<2	4	18
CC65874		<10	<1	0.10	10	0.88	346	<1	0.01	23	660	8	0.02	<2	3	22
CC65875		10	1	0.17	10	1.14	313	<1	0.02	27	690	8	0.02	<2	5	20
CC65876		<10	<1	0.07	10	0.66	298	<1	0.01	23	710	7	0.02	<2	4	19
CC65877		10	<1	0.06	10	0.63	257	<1	0.01	22	770	7	0.02	<2	4	21
CC65878		10	<1	0.05	10	0.63	260	<1	0.01	19	670	6	0.02	<2	4	19
CC65879		10	<1	0.06	10	0.72	231	<1	0.01	23	650	7	0.02	<2	4	17
CC65880		10	<1	0.06	10	0.68	367	<1	0.01	21	670	6	0.02	<2	4	16
CC65881		10	<1	0.15	10	1.15	415	<1	0.02	31	780	8	0.02	<2	4	21
CC65882		10	<1	0.10	10	0.84	439	<1	0.03	26	830	5	0.05	<2	4	25
CC65883		<10	<1	0.11	10	0.83	248	<1	0.02	24	720	4	0.03	<2	5	19
CC65884		10	<1	0.64	10	1.65	498	<1	0.02	56	1710	4	0.02	<2	5	23
CC65885		10	<1	0.07	10	0.87	758	<1	0.01	22	790	8	0.04	2	4	19
CC65886		10	<1	0.08	10	0.87	325	<1	0.01	27	760	6	0.02	<2	5	20
CC65887		10	<1	0.11	10	0.88	303	<1	0.01	20	760	3	0.03	<2	5	13
CC65888		10	<1	0.05	10	0.63	322	<1	0.01	23	410	7	0.02	2	4	14
CC65889		10	<1	0.03	10	0.34	235	<1	0.01	16	390	7	0.03	<2	3	12
CC65890		10	<1	0.05	10	0.63	322	<1	0.01	22	480	5	0.02	2	4	14



ALS Chemex

EXCELLENCE IN ANALYTICAL CHEMISTRY

ALS Canada Ltd.

2103 Dollarton Hwy

North Vancouver BC V7H 0A7

Phone: 604 984 0221 Fax: 604 984 0218 www.alschemex.com

ATAC RESOURCES LTD.
C/O ARCHER, CATHRO & ASSOCIATES (1981)
LIMITED
1016-510 W HASTINGS ST
VANCOUVER BC V6B 1L8

Project: Dawson Gold- Touleary

Page: 4 - C
Total # pages: 8 (A - C)
Plus Appendix Pages
Finalized Date: 1-OCT-2009
Account: RCM

CERTIFICATE OF ANALYSIS VA09101949

Sample Description	Method Analyte Units LOR	ME-ICP41	ME-ICP41	ME-ICP41	ME-ICP41	ME-ICP41	ME-ICP41
		Th ppm	Ti %	Ti ppm	U ppm	V ppm	W ppm
		20	0.01	10	10	1	10
CC65851		<20	0.11	<10	<10	64	<10
CC65852		<20	0.14	<10	<10	52	<10
CC65853		<20	0.06	<10	<10	47	<10
CC65854		<20	0.06	<10	<10	41	<10
CC65855		<20	0.04	<10	<10	34	<10
CC65856		<20	0.07	<10	<10	52	<10
CC65857		20	0.11	<10	<10	53	<10
CC65858		<20	0.11	<10	<10	60	<10
CC65859		<20	0.10	<10	<10	57	<10
CC65860		<20	0.08	<10	<10	40	<10
CC65861		<20	0.08	<10	<10	52	<10
CC65862		<20	0.13	<10	<10	79	<10
CC65863		<20	0.12	<10	<10	69	<10
CC65864		<20	0.11	<10	<10	74	<10
CC65865		<20	0.15	<10	<10	77	<10
CC65866		<20	0.20	<10	<10	82	<10
CC65867		<20	0.12	<10	<10	68	<10
CC65868		<20	0.09	<10	<10	56	<10
CC65869		<20	0.10	<10	<10	58	<10
CC65870		<20	0.14	<10	<10	72	<10
CC65871		<20	0.07	<10	<10	45	<10
CC65872		<20	0.16	<10	<10	73	<10
CC65873		<20	0.13	<10	<10	48	<10
CC65874		<20	0.11	<10	<10	54	<10
CC65875		<20	0.14	<10	<10	66	<10
CC65876		<20	0.09	<10	<10	65	<10
CC65877		<20	0.09	<10	<10	63	<10
CC65878		<20	0.08	<10	<10	63	<10
CC65879		<20	0.09	<10	<10	68	<10
CC65880		<20	0.09	<10	<10	67	<10
CC65881		<20	0.14	<10	<10	69	<10
CC65882		<20	0.11	<10	<10	66	<10
CC65883		<20	0.12	<10	<10	60	<10
CC65884		<20	0.20	<10	<10	100	<10
CC65885		<20	0.12	<10	<10	65	<10
CC65886		<20	0.12	<10	<10	76	<10
CC65887		<20	0.09	<10	<10	74	<10
CC65888		<20	0.10	<10	<10	74	<10
CC65889		<20	0.07	<10	<10	65	<10
CC65890		<20	0.10	<10	<10	70	<10



ALS Chemex

EXCELLENCE IN ANALYTICAL CHEMISTRY

ALS Canada Ltd.

2103 Dollarton Hwy
North Vancouver BC V7H 0A7

Phone: 604 984 0221 Fax: 604 984 0218 www.alschemex.com

ATAC RESOURCES LTD.
C/O ARCHER, CATHRO & ASSOCIATES (1981)
LIMITED

1016-510 W HASTINGS ST
VANCOUVER BC V6B 1L8

Project: Dawson Gold- Touleary

Page: 5 - A
Total #Pages: 8 (A - C)
Plus Appendix Pages
Finalized Date: 1-OCT-2009
Account: RCM

CERTIFICATE OF ANALYSIS VA09101949

Sample Description	Method Analyte Units LOR	WEI-21	Au-ICP21	ME-ICP41	ME-ICP41	ME-ICP41	ME-ICP41	ME-ICP41	ME-ICP41	ME-ICP41	ME-ICP41	ME-ICP41	ME-ICP41	ME-ICP41	ME-ICP41	ME-ICP41
		Recvd Wt. kg	Au ppm	Ag ppm	Al %	As ppm	B ppm	Ba ppm	Be ppm	Bi ppm	Ca %	Cd ppm	Co ppm	Cr ppm	Cu ppm	Fe %
		0.02	0.001	0.2	0.01	2	10	10	0.5	2	0.01	0.5	1	1	1	0.01
CC65891		0.26	0.003	<0.2	1.95	16	<10	240	<0.5	<2	0.28	<0.5	10	32	26	3.05
CC65892		0.24	0.007	<0.2	2.56	6	<10	540	0.6	<2	0.37	<0.5	14	84	49	3.87
CC65893		0.14	0.014	0.2	1.25	6	<10	220	<0.5	<2	0.19	<0.5	5	26	22	2.37
CC65894		0.22	0.001	<0.2	2.21	5	<10	270	0.5	<2	0.34	<0.5	18	75	30	3.03
CC65895		0.24	0.073	<0.2	1.92	7	<10	200	<0.5	<2	0.20	<0.5	10	30	34	3.25
CC65896		0.20	0.004	<0.2	1.79	4	<10	140	<0.5	<2	0.27	<0.5	9	26	33	3.14
CC65897		0.22	0.003	<0.2	2.15	9	<10	190	<0.5	<2	0.31	<0.5	12	37	38	3.81
CC65898		0.22	0.002	<0.2	1.81	3	<10	190	<0.5	<2	0.34	<0.5	11	30	38	3.25
CC65899		0.20	0.002	<0.2	2.13	2	<10	350	<0.5	<2	0.58	<0.5	16	41	32	3.81
CC65900		0.22	0.005	<0.2	1.99	18	<10	320	<0.5	<2	0.44	<0.5	13	45	38	3.87
CC65901		0.22	0.003	<0.2	1.75	3	<10	610	<0.5	<2	0.34	<0.5	11	196	45	2.42
CC65902		0.10	0.002	0.2	1.27	7	<10	150	<0.5	<2	0.10	<0.5	5	48	20	1.99
CC65903		0.14	0.008	0.3	1.40	7	<10	440	<0.5	<2	0.40	<0.5	8	54	22	1.99
CC65904		0.24	0.002	<0.2	1.47	7	<10	240	<0.5	<2	0.29	<0.5	7	68	14	2.11
CC65905		0.18	0.005	<0.2	1.26	5	<10	90	<0.5	<2	0.22	<0.5	5	24	17	1.85
CC65906		0.20	0.003	0.2	1.62	5	<10	210	<0.5	<2	0.28	<0.5	9	48	17	2.49
CC65907		0.18	0.003	0.2	1.28	4	<10	300	<0.5	<2	0.31	<0.5	5	38	20	1.89
CC65908		0.16	0.005	<0.2	1.36	4	<10	120	<0.5	<2	0.21	<0.5	4	30	22	2.32
CC65909		0.20	0.002	<0.2	1.62	19	<10	560	0.6	2	0.85	<0.5	8	25	25	2.67
CC65910		0.20	0.002	<0.2	1.58	6	<10	440	0.5	<2	0.37	<0.5	7	20	19	2.60
CC65911		0.24	0.003	<0.2	1.34	9	<10	230	<0.5	<2	0.22	<0.5	8	20	17	2.71
CC65912		0.20	0.002	<0.2	1.68	13	<10	380	0.5	<2	0.39	<0.5	8	28	21	2.85
CC65913		0.20	0.001	<0.2	1.87	18	<10	330	0.5	<2	0.42	<0.5	8	28	19	3.17
CC65914		0.12	0.002	<0.2	2.33	9	<10	240	<0.5	<2	0.23	<0.5	11	39	22	3.31
CC65915		0.20	0.004	0.4	1.35	237	<10	130	<0.5	<2	0.48	<0.5	25	30	17	3.05
CC65916		0.18	0.003	0.6	1.45	324	<10	110	<0.5	<2	0.22	<0.5	14	28	21	2.90
CC65917		0.14	0.002	<0.2	1.33	89	<10	80	<0.5	<2	0.25	<0.5	6	27	11	2.11
CC65918		0.26	0.002	<0.2	1.40	114	<10	90	<0.5	<2	0.25	<0.5	11	27	13	2.97
CC65919		0.08	0.002	0.2	1.42	8	<10	140	<0.5	<2	0.73	<0.5	21	26	17	5.42
CC65920		0.20	0.004	<0.2	2.12	11	<10	120	<0.5	<2	0.37	<0.5	16	45	38	3.70
CC65921		0.22	0.002	<0.2	1.80	6	<10	150	<0.5	<2	0.32	<0.5	12	33	23	2.82
CC65922		0.30	<0.001	<0.2	2.29	<2	<10	140	<0.5	<2	0.58	<0.5	21	96	38	3.32
CC65923		0.26	0.001	<0.2	2.14	6	<10	130	<0.5	<2	0.27	<0.5	12	39	27	3.19
CC65924		0.18	0.005	<0.2	2.78	5	<10	720	<0.5	<2	0.40	<0.5	21	299	54	2.97
CC65925		0.22	0.001	0.2	2.04	6	<10	690	<0.5	<2	0.35	<0.5	16	99	22	3.17
CC65926		0.16	0.003	0.2	2.14	11	<10	360	0.6	<2	0.26	<0.5	12	40	20	3.22
CC65927		0.18	0.001	0.3	1.33	9	<10	320	<0.5	<2	0.18	<0.5	7	24	15	2.27
CC65928		0.24	0.001	<0.2	1.97	6	<10	250	<0.5	<2	0.24	<0.5	9	33	15	3.15
CC65929		0.22	0.001	<0.2	2.50	8	<10	250	<0.5	<2	0.25	<0.5	14	62	22	3.79
CC65930		0.18	0.002	<0.2	2.31	10	<10	250	<0.5	<2	0.29	<0.5	12	68	20	3.37



ALS Chemex

EXCELLENCE IN ANALYTICAL CHEMISTRY

ALS Canada Ltd.

2103 Dollarton Hwy

North Vancouver BC V7H 0A7

Phone: 604 984 0221 Fax: 604 984 0218 www.alschemex.com

ATAC RESOURCES LTD.

C/O ARCHER, CATHRO & ASSOCIATES (1981)

LIMITED

1016-510 W HASTINGS ST

VANCOUVER BC V6B 1L8

Project: Dawson Gold- Touleary

Page: 5 - B

Total # Pages: 8 (A - C)

Plus Appendix Pages

Finalized Date: 1-OCT-2009

Account: RCM

CERTIFICATE OF ANALYSIS VA09101949

Sample Description	Method Analyte Units LOR	ME-ICP41	ME-ICP41	ME-ICP41	ME-ICP41	ME-ICP41	ME-ICP41	ME-ICP41	ME-ICP41	ME-ICP41	ME-ICP41	ME-ICP41	ME-ICP41	ME-ICP41	ME-ICP41	
		Ga ppm	Hg ppm	K %	La ppm	Mg %	Mn ppm	Mo ppm	Na %	Ni ppm	P ppm	Pb ppm	S %	Sb ppm	Sc ppm	Sr ppm
CC65891		10	<1	0.09	10	0.65	399	<1	0.01	24	670	7	0.02	<2	3	22
CC65892		10	<1	0.18	20	1.29	582	<1	0.02	64	650	6	0.02	<2	5	26
CC65893		10	<1	0.06	10	0.37	355	1	0.01	15	740	9	0.07	<2	1	17
CC65894		10	<1	0.10	10	1.23	420	<1	0.01	47	680	7	0.01	<2	3	24
CC65895		10	<1	0.06	10	0.74	423	<1	0.01	17	380	8	0.01	<2	6	16
CC65896		10	<1	0.06	10	0.81	349	<1	0.01	14	470	7	0.02	<2	5	17
CC65897		10	<1	0.08	10	0.87	438	<1	0.02	19	550	7	0.01	<2	5	19
CC65898		10	<1	0.08	<10	0.87	351	<1	0.01	15	690	4	0.01	<2	5	16
CC65899		10	<1	0.41	<10	1.34	448	<1	0.02	22	1020	4	0.01	<2	6	18
CC65900		10	<1	0.22	10	1.01	492	<1	0.01	26	910	6	0.01	<2	7	21
CC65901		10	1	0.35	20	1.20	247	<1	0.02	55	680	10	0.02	<2	2	26
CC65902		10	<1	0.05	20	0.31	254	<1	0.01	17	400	14	0.02	<2	2	10
CC65903		<10	<1	0.09	70	0.53	153	<1	0.01	22	860	11	0.07	<2	4	24
CC65904		10	<1	0.09	10	0.78	215	<1	0.01	21	650	12	0.03	<2	3	18
CC65905		<10	<1	0.04	10	0.53	160	<1	0.01	10	450	5	0.03	<2	2	13
CC65906		10	<1	0.08	10	0.83	312	<1	0.01	20	570	11	0.03	<2	3	18
CC65907		10	<1	0.06	10	0.61	216	<1	0.01	14	580	7	0.05	<2	3	19
CC65908		<10	<1	0.05	10	0.57	135	1	0.01	10	520	4	0.07	<2	3	18
CC65909		<10	<1	0.08	80	0.41	511	1	0.02	15	420	8	0.04	<2	4	41
CC65910		10	<1	0.11	60	0.50	603	<1	0.01	12	400	7	0.02	<2	3	21
CC65911		<10	<1	0.07	30	0.35	447	1	0.01	12	500	9	0.01	<2	3	13
CC65912		10	<1	0.07	40	0.53	341	<1	0.01	17	490	8	0.02	<2	3	20
CC65913		10	<1	0.07	20	0.66	343	<1	0.01	16	610	8	0.01	<2	3	20
CC65914		10	<1	0.06	20	0.70	346	<1	0.01	23	280	12	0.01	<2	4	18
CC65915		10	<1	0.06	20	0.57	1230	2	0.01	18	740	35	0.06	<2	3	23
CC65916		10	<1	0.08	30	0.64	417	1	0.01	21	700	45	0.07	<2	3	24
CC65917		10	<1	0.08	20	0.59	146	<1	0.01	14	700	12	0.05	<2	2	17
CC65918		10	<1	0.06	20	0.62	388	1	0.01	17	680	11	0.03	<2	2	16
CC65919		<10	<1	0.12	40	0.51	815	1	0.01	20	650	7	0.06	<2	3	30
CC65920		10	<1	0.60	40	1.01	274	<1	0.01	44	410	9	0.01	<2	5	14
CC65921		10	1	0.15	20	0.69	222	<1	0.01	29	260	8	0.01	<2	4	18
CC65922		10	1	0.45	10	1.52	323	<1	0.01	51	980	9	0.01	<2	4	19
CC65923		<10	<1	0.05	10	0.75	203	<1	0.01	34	190	12	0.01	<2	4	18
CC65924		10	<1	0.52	10	2.20	372	<1	0.02	117	690	4	0.01	<2	2	25
CC65925		10	1	0.29	10	1.08	1030	<1	0.02	39	900	6	0.01	<2	3	25
CC65926		10	<1	0.13	10	0.54	456	<1	0.01	24	230	11	0.01	<2	4	24
CC65927		10	<1	0.06	10	0.33	248	1	0.01	16	280	10	0.02	<2	3	18
CC65928		10	<1	0.05	10	0.85	293	1	0.01	17	190	6	0.01	<2	4	21
CC65929		10	<1	0.14	<10	1.38	381	<1	0.01	25	240	4	0.02	<2	4	25
CC65930		10	<1	0.11	10	0.91	532	<1	0.01	30	410	9	0.01	<2	4	27



ALS Chemex

EXCELLENCE IN ANALYTICAL CHEMISTRY

ALS Canada Ltd.

2103 Dollarton Hwy
North Vancouver BC V7H 0A7

Phone: 604 984 0221 Fax: 604 984 0218 www.alschemex.com

ATAC RESOURCES LTD.
C/O ARCHER, CATHRO & ASSOCIATES (1981)
LIMITED
1016-510 W HASTINGS ST
VANCOUVER BC V6B 1L8

Project: Dawson Gold- Touleary

Page: 5 - C
Total # pages: 8 (A - C)
Plus Appendix Pages
Finalized Date: 1-OCT-2009
Account: RCM

CERTIFICATE OF ANALYSIS VA09101949

Sample Description	Method Analyte Units LOR	ME-ICP41	ME-ICP41	ME-ICP41	ME-ICP41	ME-ICP41	ME-ICP41	ME-ICP41
		Th ppm 20	Ti % 0.01	Ti ppm 10	U ppm 10	V ppm 1	W ppm 10	Zn ppm 2
CC65891		<20	0.12	<10	<10	58	<10	67
CC65892		<20	0.14	<10	<10	81	<10	84
CC65893		<20	0.05	<10	<10	55	<10	44
CC65894		<20	0.14	<10	<10	67	<10	56
CC65895		<20	0.11	<10	<10	73	<10	66
CC65896		<20	0.09	<10	<10	68	<10	80
CC65897		<20	0.12	<10	<10	84	<10	66
CC65898		<20	0.10	<10	<10	69	<10	55
CC65899		<20	0.19	<10	<10	106	<10	61
CC65900		<20	0.13	<10	<10	85	<10	84
CC65901		<20	0.15	<10	<10	68	<10	44
CC65902		<20	0.06	<10	<10	43	<10	37
CC65903		<20	0.06	<10	<10	38	<10	63
CC65904		<20	0.10	<10	<10	54	<10	60
CC65905		<20	0.07	<10	<10	45	<10	54
CC65906		<20	0.10	<10	<10	60	<10	83
CC65907		<20	0.07	<10	<10	37	<10	77
CC65908		<20	0.08	<10	<10	52	<10	50
CC65909		20	0.06	<10	<10	44	<10	41
CC65910		<20	0.07	<10	<10	41	<10	41
CC65911		<20	0.06	<10	<10	38	<10	43
CC65912		<20	0.07	<10	<10	50	<10	49
CC65913		<20	0.08	<10	<10	49	<10	55
CC65914		<20	0.10	<10	<10	72	<10	62
CC65915		<20	0.06	<10	<10	50	<10	66
CC65916		<20	0.07	<10	<10	41	<10	86
CC65917		<20	0.08	<10	<10	35	<10	58
CC65918		<20	0.08	<10	<10	57	<10	63
CC65919		<20	0.08	<10	<10	45	<10	57
CC65920		<20	0.16	<10	<10	45	<10	93
CC65921		<20	0.11	<10	<10	47	<10	57
CC65922		<20	0.20	<10	<10	60	<10	46
CC65923		<20	0.10	<10	<10	57	<10	60
CC65924		<20	0.24	<10	<10	75	<10	57
CC65925		<20	0.14	<10	<10	75	<10	71
CC65926		<20	0.11	<10	<10	68	<10	74
CC65927		<20	0.06	<10	<10	52	<10	39
CC65928		<20	0.12	<10	<10	73	<10	58
CC65929		<20	0.17	<10	<10	81	<10	71
CC65930		<20	0.14	<10	<10	79	<10	66



ALS Chemex

EXCELLENCE IN ANALYTICAL CHEMISTRY

ALS Canada Ltd.

2103 Dollarton Hwy

North Vancouver BC V7H 0A7

Phone: 604 984 0221 Fax: 604 984 0218 www.alschemex.com

ATAC RESOURCES LTD.

C/O ARCHER, CATHRO & ASSOCIATES (1981)

LIMITED

1016-510 W HASTINGS ST

VANCOUVER BC V6B 1L8

Project: Dawson Gold- Touleary

Page: 6 - A

Total Pages: 8 (A - C)

Plus Appendix Pages

Finalized Date: 1-OCT-2009

Account: RCM

CERTIFICATE OF ANALYSIS VA09101949

Sample Description	Method Analyte Units LOR	WEI-21	Au-ICP21	ME-ICP41	ME-ICP41	ME-ICP41	ME-ICP41	ME-ICP41	ME-ICP41	ME-ICP41	ME-ICP41	ME-ICP41	ME-ICP41	ME-ICP41	ME-ICP41	ME-ICP41
		Recvd Wt. kg	Au ppm	Ag ppm	Al %	As ppm	B ppm	Ba ppm	Be ppm	Bi ppm	Ca %	Cd ppm	Co ppm	Cr ppm	Cu ppm	Fe %
		0.02	0.001	0.2	0.01	2	10	10	0.5	2	0.01	0.5	1	1	1	0.01
CC65931		0.28	0.001	<0.2	2.50	8	<10	530	0.5	<2	0.29	<0.5	17	155	27	3.37
CC65932		0.24	<0.001	<0.2	2.36	9	<10	420	<0.5	<2	0.26	<0.5	14	153	38	3.11
CC65933		0.22	0.004	<0.2	1.99	8	<10	290	<0.5	<2	0.21	<0.5	9	86	43	2.84
CC65934		0.26	<0.001	<0.2	2.52	10	<10	250	<0.5	<2	0.24	<0.5	14	128	47	3.00
CC65935		0.20	0.001	<0.2	1.52	3	<10	350	<0.5	<2	0.30	<0.5	10	98	26	2.34
CC65936		0.18	0.012	<0.2	1.04	8	<10	70	<0.5	<2	0.09	<0.5	4	39	11	2.29
CC65937		0.20	0.002	<0.2	1.44	3	<10	140	<0.5	<2	0.25	<0.5	7	29	9	1.92
CC65938		0.14	0.002	<0.2	1.09	<2	<10	140	<0.5	<2	0.14	<0.5	5	17	9	1.61
CC65939		0.14	0.002	<0.2	0.90	4	<10	80	<0.5	<2	0.16	<0.5	4	23	7	1.28
CC65940		0.20	0.001	<0.2	1.15	4	<10	100	<0.5	<2	0.19	<0.5	4	29	9	1.71
CC65941		0.12	0.002	<0.2	0.86	3	<10	70	<0.5	<2	0.20	<0.5	4	23	7	1.34
CC65942		0.22	0.002	<0.2	0.98	2	<10	90	<0.5	<2	0.20	<0.5	4	25	8	1.50
CC65943		0.12	0.003	<0.2	0.84	2	<10	70	<0.5	<2	0.17	<0.5	3	21	7	1.27
CC65944		0.18	<0.001	<0.2	1.40	5	<10	350	0.5	<2	0.55	<0.5	7	14	10	2.85
CC65945		0.20	0.002	<0.2	1.73	5	<10	590	0.5	<2	0.40	<0.5	9	20	13	3.10
CC65946		0.18	0.002	<0.2	1.44	6	<10	250	<0.5	<2	0.30	<0.5	8	22	15	2.35
CC65947		0.14	0.004	<0.2	1.01	6	<10	70	<0.5	<2	0.12	<0.5	2	16	6	2.34
CC65948		0.16	0.002	<0.2	1.61	11	<10	150	<0.5	<2	0.46	<0.5	15	57	12	3.04
CC65949		0.18	0.002	0.2	1.80	9	<10	340	0.5	<2	0.61	<0.5	16	55	28	3.10
CC65950		0.24	<0.001	<0.2	1.64	31	<10	270	<0.5	<2	0.52	<0.5	13	58	24	3.04
CC65951		0.18	0.003	<0.2	1.62	10	<10	230	<0.5	<2	0.57	<0.5	9	30	27	2.78
CC65952		0.14	0.002	<0.2	1.29	23	<10	300	<0.5	<2	0.81	<0.5	14	25	20	3.44
CC65953		0.16	0.001	0.2	1.46	43	<10	230	<0.5	<2	0.72	<0.5	16	31	26	2.71
CC65954		0.04	NSS	<0.2	1.14	5	<10	200	<0.5	<2	1.22	<0.5	8	23	18	1.90
CC65955		0.28	0.001	<0.2	1.35	6	<10	140	<0.5	<2	0.28	<0.5	9	29	10	2.17
CC65956		0.12	0.001	<0.2	1.25	6	<10	200	<0.5	<2	0.23	<0.5	6	17	15	2.74
CC65957		0.12	0.004	<0.2	1.23	9	<10	200	<0.5	<2	0.17	<0.5	5	25	16	2.59
CC65958		0.12	0.003	<0.2	1.61	4	<10	270	<0.5	<2	0.23	<0.5	7	33	32	2.66
CC65959		0.08	0.003	<0.2	1.15	4	<10	290	<0.5	<2	0.14	<0.5	4	31	55	3.05
CC65960		0.20	<0.001	<0.2	1.99	<2	<10	160	<0.5	<2	0.22	<0.5	19	44	37	3.42
CC65961		0.14	0.002	<0.2	1.19	5	<10	100	<0.5	<2	0.19	<0.5	4	26	15	1.73
CC65962		0.28	0.002	<0.2	1.45	6	<10	130	<0.5	<2	0.20	<0.5	8	23	33	2.31
CC65963		0.28	0.010	0.2	1.67	3	<10	240	<0.5	<2	0.17	<0.5	6	18	75	2.98
CC65964		0.16	0.002	<0.2	1.44	4	<10	140	<0.5	<2	0.23	<0.5	9	14	40	2.83
CC65965		0.10	0.007	NSS	NSS	NSS	NSS	NSS	NSS	NSS	NSS	NSS	NSS	NSS	NSS	NSS
CC65967		0.08	0.001	<0.2	0.17	<2	<10	120	<0.5	<2	0.09	<0.5	2	5	4	0.51
CC65968		0.06	0.016	0.5	1.29	7	<10	760	0.5	<2	0.36	0.5	8	32	35	1.96
CC65969		0.18	0.001	<0.2	2.10	8	<10	230	<0.5	<2	0.18	<0.5	10	82	21	3.44
CC65970		0.08	0.006	0.2	0.53	3	<10	160	<0.5	<2	0.08	<0.5	3	27	18	0.84
CC65971		0.08	0.002	0.3	0.92	2	<10	310	<0.5	<2	0.15	<0.5	5	50	19	1.58



ALS Chemex

EXCELLENCE IN ANALYTICAL CHEMISTRY

ALS Canada Ltd.

2103 Dollarton Hwy
North Vancouver BC V7H 0A7

Phone: 604 984 0221 Fax: 604 984 0218 www.alschemex.com

ATAC RESOURCES LTD.
C/O ARCHER, CATHRO & ASSOCIATES (1981)
LIMITED
1016-510 W HASTINGS ST
VANCOUVER BC V6B 1L8

Project: Dawson Gold- Touleary

Page: 6 - B
Total Pages: 8 (A - C)
Plus Appendix Pages
Finalized Date: 1-OCT-2009
Account: RCM

CERTIFICATE OF ANALYSIS VA09101949

Sample Description	Method Analyte Units LOR	ME-ICP41	ME-ICP41	ME-ICP41	ME-ICP41	ME-ICP41	ME-ICP41	ME-ICP41	ME-ICP41	ME-ICP41	ME-ICP41	ME-ICP41	ME-ICP41	ME-ICP41	ME-ICP41	ME-ICP41
		Ga ppm	Hg ppm	K %	La ppm	Mg %	Mn ppm	Mo ppm	Na %	Ni ppm	P ppm	Pb ppm	S %	Sb ppm	Sc ppm	Sr ppm
		10	1	0.01	10	0.01	5	1	0.01	1	10	2	0.01	2	1	1
CC65931		10	<1	0.27	10	1.37	380	<1	0.01	59	570	8	0.01	<2	3	24
CC65932		10	<1	0.31	10	1.59	290	<1	0.01	56	470	6	0.01	<2	3	23
CC65933		10	<1	0.06	10	0.77	247	<1	0.01	33	360	9	0.01	<2	3	18
CC65934		10	<1	0.09	10	1.00	256	<1	0.01	45	590	6	0.01	<2	4	15
CC65935		10	<1	0.37	10	1.02	281	<1	0.01	29	1000	6	0.02	<2	2	15
CC65936		10	<1	0.06	10	0.31	174	1	0.01	10	300	10	0.02	<2	2	12
CC65937		10	<1	0.13	10	0.67	204	<1	0.01	12	520	7	0.03	<2	3	17
CC65938		10	<1	0.22	10	0.54	145	<1	0.01	5	340	4	0.04	<2	2	12
CC65939		<10	<1	0.05	10	0.37	91	<1	<0.01	7	400	4	0.03	<2	2	12
CC65940		10	<1	0.05	10	0.47	114	<1	0.01	10	420	6	0.03	<2	2	15
CC65941		<10	<1	0.04	10	0.36	97	<1	<0.01	9	400	3	0.02	<2	2	14
CC65942		<10	<1	0.04	10	0.38	104	1	0.01	9	420	6	0.03	<2	2	15
CC65943		<10	1	0.03	10	0.32	88	<1	0.01	8	310	5	0.03	<2	2	13
CC65944		10	<1	0.14	30	0.48	406	1	0.01	8	610	7	0.02	<2	3	24
CC65945		10	<1	0.12	50	0.49	682	1	0.02	11	430	7	0.02	<2	3	23
CC65946		<10	<1	0.10	20	0.37	456	2	0.01	11	430	8	0.02	<2	3	20
CC65947		10	<1	0.05	10	0.16	173	1	<0.01	5	230	9	0.01	<2	2	10
CC65948		<10	<1	0.15	20	0.96	681	<1	0.01	26	680	10	0.02	<2	3	21
CC65949		10	<1	0.20	40	0.90	564	2	0.02	32	810	10	0.05	<2	4	26
CC65950		10	1	0.18	20	0.93	623	1	0.01	34	790	7	0.05	<2	4	21
CC65951		10	<1	0.07	20	0.65	298	<1	0.03	21	600	7	0.03	<2	4	33
CC65952		<10	<1	0.09	20	0.58	1290	1	0.02	19	690	7	0.08	<2	3	48
CC65953		<10	<1	0.13	40	0.62	1480	1	0.02	24	630	18	0.06	<2	4	34
CC65954		<10	<1	0.07	20	0.47	393	<1	0.03	14	760	6	0.05	<2	3	48
CC65955		<10	<1	0.09	10	0.63	340	1	0.01	14	590	7	0.02	<2	2	20
CC65956		<10	<1	0.20	20	0.52	222	2	0.01	8	850	9	0.04	<2	2	17
CC65957		10	<1	0.12	20	0.51	216	2	0.01	10	570	7	0.08	<2	2	25
CC65958		10	<1	0.15	20	0.62	188	1	0.02	12	760	5	0.09	<2	5	33
CC65959		10	<1	0.25	20	0.58	167	3	0.07	7	490	3	0.47	<2	3	39
CC65960		10	<1	0.31	<10	1.13	752	<1	0.01	17	500	5	0.02	<2	3	14
CC65961		<10	<1	0.05	10	0.45	121	<1	0.01	10	460	8	0.03	<2	2	15
CC65962		10	<1	0.11	10	0.69	318	<1	0.01	9	460	7	0.04	<2	2	15
CC65963		10	1	0.21	10	0.91	263	1	0.02	8	630	10	0.21	<2	3	20
CC65964		10	<1	0.23	10	0.83	373	<1	0.01	5	510	6	0.01	<2	4	10
CC65965		NSS	NSS	NSS	NSS	NSS	NSS	NSS	NSS	NSS	NSS	NSS	NSS	NSS	NSS	NSS
CC65967		<10	<1	0.02	10	0.02	26	1	0.01	1	200	<2	0.02	<2	<1	8
CC65968		10	<1	0.07	140	0.29	200	1	0.02	17	720	10	0.09	<2	2	33
CC65969		10	<1	0.07	20	0.76	260	1	0.01	31	420	11	0.01	<2	3	16
CC65970		<10	<1	0.06	<10	0.16	52	1	0.01	9	510	3	0.03	<2	<1	11
CC65971		10	<1	0.06	10	0.34	142	1	0.02	16	450	5	0.02	<2	1	16



ALS Chemex

EXCELLENCE IN ANALYTICAL CHEMISTRY

ALS Canada Ltd.

2103 Dollarton Hwy

North Vancouver BC V7H 0A7

Phone: 604 984 0221 Fax: 604 984 0218 www.alschemex.com

ATAC RESOURCES LTD.

C/O ARCHER, CATHRO & ASSOCIATES (1981)

LIMITED

1016-510 W HASTINGS ST

VANCOUVER BC V6B 1L8

Project: Dawson Gold- Touleary

Page: 6 - C

Total # Pages: 8 (A - C)

Plus Appendix Pages

Finalized Date: 1-OCT-2009

Account: RCM

CERTIFICATE OF ANALYSIS VA09101949

Sample Description	Method Analyte Units LOR	ME-ICP41	ME-ICP41	ME-ICP41	ME-ICP41	ME-ICP41	ME-ICP41	
		Th	Ti	Ti	U	V	W	Zn
		ppm	%	ppm	ppm	ppm	ppm	ppm
		20	0.01	10	10	1	10	2
CC65931		<20	0.19	<10	<10	82	<10	61
CC65932		<20	0.20	<10	<10	77	<10	46
CC65933		<20	0.11	<10	<10	65	<10	41
CC65934		<20	0.13	<10	<10	68	<10	52
CC65935		<20	0.14	<10	<10	70	<10	39
CC65936		<20	0.16	<10	<10	86	<10	31
CC65937		<20	0.11	<10	<10	47	<10	66
CC65938		<20	0.10	<10	<10	40	<10	48
CC65939		<20	0.07	<10	<10	27	<10	36
CC65940		<20	0.08	<10	<10	39	<10	47
CC65941		<20	0.06	<10	<10	31	<10	37
CC65942		<20	0.07	<10	<10	31	<10	41
CC65943		<20	0.06	<10	<10	28	<10	32
CC65944		<20	0.07	<10	<10	28	<10	42
CC65945		<20	0.08	<10	<10	42	<10	42
CC65946		<20	0.08	<10	<10	48	<10	41
CC65947		<20	0.12	<10	<10	72	<10	28
CC65948		<20	0.14	<10	<10	62	<10	53
CC65949		<20	0.12	<10	<10	66	<10	72
CC65950		<20	0.11	<10	<10	59	<10	68
CC65951		<20	0.10	<10	<10	55	<10	61
CC65952		<20	0.09	<10	<10	44	<10	57
CC65953		<20	0.08	<10	<10	46	<10	61
CC65954		<20	0.08	<10	<10	42	<10	49
CC65955		<20	0.11	<10	<10	47	<10	56
CC65956		<20	0.11	<10	<10	43	<10	57
CC65957		<20	0.09	<10	<10	54	<10	46
CC65958		<20	0.10	<10	<10	46	<10	49
CC65959		<20	0.10	<10	<10	55	<10	37
CC65960		<20	0.18	<10	<10	88	<10	75
CC65961		<20	0.07	<10	<10	33	<10	51
CC65962		<20	0.10	<10	<10	51	<10	77
CC65963		<20	0.08	<10	<10	56	<10	112
CC65964		<20	0.09	<10	<10	62	<10	119
CC65965		NSS	NSS	NSS	NSS	NSS	NSS	NSS
CC65967		<20	0.02	<10	<10	13	<10	8
CC65968		<20	0.05	<10	<10	40	<10	55
CC65969		<20	0.13	<10	<10	76	<10	57
CC65970		<20	0.01	<10	<10	21	<10	12
CC65971		<20	0.08	<10	<10	40	<10	22



ALS Chemex

EXCELLENCE IN ANALYTICAL CHEMISTRY

ALS Canada Ltd.

2103 Dollarton Hwy
North Vancouver BC V7H 0A7

Phone: 604 984 0221 Fax: 604 984 0218 www.alschemex.com

ATAC RESOURCES LTD.
C/O ARCHER, CATHRO & ASSOCIATES (1981)
LIMITED
1016-510 W HASTINGS ST
VANCOUVER BC V6B 1L8

Page: 7 - A
Total #Pages: 8 (A - C)
Plus Appendix Pages
Finalized Date: 1-OCT-2009
Account: RCM

Project: Dawson Gold- Touleary

CERTIFICATE OF ANALYSIS VA09101949

Sample Description	Method Analyte Units LOR	WEI-21	Au-ICP21	ME-ICP41	ME-ICP41	ME-ICP41	ME-ICP41	ME-ICP41	ME-ICP41	ME-ICP41	ME-ICP41	ME-ICP41	ME-ICP41	ME-ICP41	ME-ICP41	ME-ICP41
		Recvd Wt. kg	Au ppm	Ag ppm	Al %	As ppm	B ppm	Ba ppm	Be ppm	Bi ppm	Ca %	Cd ppm	Co ppm	Cr ppm	Cu ppm	Fe %
		0.02	0.001	0.2	0.01	2	10	10	0.5	2	0.01	0.5	1	1	1	0.01
CC65972		0.18	0.002	0.2	1.79	6	<10	330	<0.5	<2	0.25	<0.5	10	137	48	2.66
CC65973		0.20	0.003	0.2	2.00	10	<10	220	<0.5	<2	0.17	<0.5	9	54	20	2.98
CC65974		0.14	0.002	<0.2	1.57	5	<10	160	<0.5	<2	0.13	<0.5	5	28	16	2.48
CC65975		0.12	0.002	0.2	2.19	5	<10	330	<0.5	<2	0.26	<0.5	12	86	35	3.50
CC65976		0.12	0.002	0.2	1.85	5	<10	250	<0.5	<2	0.28	<0.5	15	58	24	3.04
CC65977		0.14	0.004	<0.2	1.68	7	<10	310	<0.5	<2	0.41	<0.5	11	33	16	2.60
CC65978		0.08	<0.001	0.2	0.54	5	<10	650	<0.5	<2	0.28	<0.5	4	10	7	1.21
CC65979		0.12	0.003	0.2	1.57	10	<10	380	<0.5	<2	0.16	<0.5	6	28	11	2.53
CC65980		0.08	0.001	0.4	0.98	2	<10	290	<0.5	<2	0.12	<0.5	6	18	12	1.87
CC65981		0.08	0.023	<0.2	2.05	6	<10	630	0.5	<2	0.58	<0.5	12	50	22	3.13
CC65982		0.22	<0.001	<0.2	2.00	6	<10	280	0.5	<2	0.31	<0.5	8	53	6	3.05
CC65983		0.18	0.003	<0.2	1.78	4	<10	320	<0.5	<2	0.30	<0.5	8	25	11	3.04
CC65984		0.16	0.001	<0.2	1.69	6	<10	290	<0.5	<2	0.19	<0.5	6	30	15	2.86
CC65985		0.16	0.001	<0.2	0.84	3	<10	120	<0.5	<2	0.11	<0.5	2	16	9	1.40
CC65986		0.04	0.001	<0.2	0.48	2	<10	180	<0.5	<2	0.16	<0.5	3	11	5	0.95
CC65987		0.06	0.011	<0.2	1.62	4	<10	340	<0.5	<2	0.28	<0.5	12	29	12	2.66
CC65988		0.08	0.003	<0.2	2.04	10	<10	410	0.6	<2	0.73	<0.5	12	43	25	3.23
CC65989		0.18	0.003	<0.2	1.09	5	<10	430	0.5	<2	0.64	<0.5	8	18	18	1.83
CC65990		0.18	0.004	<0.2	1.26	5	<10	470	<0.5	<2	0.90	<0.5	4	21	19	1.86
CC65991		0.16	0.001	<0.2	1.39	6	<10	220	<0.5	<2	0.32	<0.5	6	22	17	2.37
CC65992		0.14	0.001	<0.2	1.68	8	<10	220	<0.5	<2	0.35	<0.5	8	28	14	2.74
CC65993		0.08	0.002	<0.2	1.83	8	<10	290	0.5	<2	0.47	<0.5	12	33	23	2.82
CC65994		0.16	0.004	<0.2	1.62	5	<10	270	0.5	<2	0.53	<0.5	7	29	24	2.56
CC65996		0.14	0.003	<0.2	1.63	7	<10	240	<0.5	<2	0.36	<0.5	10	32	17	2.62
CC65997		0.12	0.006	<0.2	1.64	6	<10	340	0.5	<2	0.55	<0.5	10	36	24	2.84
CC65998		0.08	0.004	0.2	1.57	6	<10	350	<0.5	<2	0.52	<0.5	10	40	23	2.79
CC65999		0.12	0.002	0.2	1.54	9	<10	360	<0.5	<2	0.40	<0.5	10	40	20	2.64
CC66000		0.16	0.003	<0.2	1.73	11	<10	300	<0.5	<2	0.35	<0.5	10	40	22	2.78
CC66001		0.16	0.003	<0.2	1.65	7	<10	220	<0.5	<2	0.25	<0.5	9	49	13	2.80
CC66002		0.20	0.002	<0.2	1.72	7	<10	280	<0.5	<2	0.31	<0.5	10	36	16	2.72
CC66003		0.16	0.002	0.2	1.61	8	<10	280	<0.5	<2	0.31	<0.5	8	32	18	2.55
CC66004		0.10	0.003	0.2	1.82	7	<10	300	<0.5	<2	0.33	<0.5	10	40	18	2.89
CC66006		0.18	<0.001	<0.2	1.42	5	<10	240	<0.5	<2	0.32	<0.5	9	30	15	2.49
CC66007		0.16	0.002	0.2	1.49	7	<10	240	<0.5	<2	0.33	<0.5	7	33	14	2.46
CC66008		0.18	0.004	<0.2	1.33	5	<10	200	<0.5	<2	0.35	<0.5	7	28	15	2.23
CC66009		0.16	0.003	<0.2	1.69	4	<10	190	<0.5	<2	0.36	<0.5	7	22	11	3.10
CC66010		0.22	0.001	<0.2	1.64	3	<10	390	0.5	<2	0.54	<0.5	7	27	15	2.64
CC66011		0.08	0.003	0.2	1.52	19	<10	520	0.7	<2	1.10	<0.5	7	34	25	2.33
CC66012		0.10	0.002	<0.2	2.11	10	<10	330	0.6	<2	0.49	<0.5	14	72	41	3.33
CC66013		0.16	0.003	<0.2	1.80	8	<10	340	<0.5	<2	0.61	<0.5	11	51	36	2.80



ALS Chemex

EXCELLENCE IN ANALYTICAL CHEMISTRY

ALS Canada Ltd.

2103 Dollarton Hwy
North Vancouver BC V7H 0A7

Phone: 604 984 0221 Fax: 604 984 0218 www.alschemex.com

ATAC RESOURCES LTD.
C/O ARCHER, CATHRO & ASSOCIATES (1981)
LIMITED
1016-510 W HASTINGS ST
VANCOUVER BC V6B 1L8

Project: Dawson Gold- Touleary

Page: 7 - B
Total # Pages: 8 (A - C)
Plus Appendix Pages
Finalized Date: 1-OCT-2009
Account: RCM

CERTIFICATE OF ANALYSIS VA09101949

Sample Description	Method Analyte Units LOR	ME-ICP41	ME-ICP41	ME-ICP41	ME-ICP41	ME-ICP41	ME-ICP41	ME-ICP41	ME-ICP41	ME-ICP41	ME-ICP41	ME-ICP41	ME-ICP41	ME-ICP41	ME-ICP41	
		Ga ppm	Hg ppm	K %	La ppm	Mg %	Mn ppm	Mo ppm	Na %	Ni ppm	P ppm	Pb ppm	S %	Sb ppm	Sc ppm	Sr ppm
CC65972		10	<1	0.22	10	1.15	203	<1	0.01	39	460	6	0.01	<2	3	17
CC65973		10	<1	0.06	10	0.55	331	<1	0.01	22	290	8	0.01	<2	3	16
CC65974		10	1	0.06	10	0.37	204	1	0.01	13	240	10	0.01	<2	3	14
CC65975		10	<1	0.12	10	1.02	378	1	0.02	33	390	7	0.02	<2	4	22
CC65976		10	1	0.09	10	0.92	446	1	0.01	22	460	7	0.02	<2	3	22
CC65977		10	<1	0.06	10	0.68	406	<1	0.02	16	410	6	0.02	<2	3	27
CC65978		<10	<1	0.07	10	0.11	766	1	0.02	5	360	7	0.02	<2	1	25
CC65979		<10	<1	0.06	10	0.41	218	1	0.01	14	200	12	0.01	<2	3	15
CC65980		<10	<1	0.08	10	0.22	548	1	0.01	9	190	9	0.01	<2	2	11
CC65981		10	<1	0.76	30	1.35	520	1	0.03	21	990	4	0.11	<2	7	38
CC65982		10	<1	0.35	20	1.24	312	<1	0.01	15	580	5	0.01	<2	4	20
CC65983		10	<1	0.15	10	0.80	517	1	0.01	13	260	6	0.01	<2	4	24
CC65984		10	<1	0.10	10	0.52	264	1	0.01	13	270	8	0.01	<2	4	16
CC65985		10	<1	0.04	10	0.19	99	<1	0.01	6	330	4	0.02	<2	1	14
CC65986		<10	<1	0.04	<10	0.13	350	1	0.01	4	200	3	0.02	<2	1	14
CC65987		10	<1	0.11	80	0.62	631	1	0.02	13	410	6	0.05	<2	4	22
CC65988		10	1	0.12	80	0.78	546	1	0.03	23	720	15	0.10	<2	4	44
CC65989		<10	1	0.09	50	0.40	311	2	0.02	11	690	6	0.08	<2	3	40
CC65990		10	<1	0.12	60	0.45	154	1	0.02	11	670	6	0.08	<2	3	53
CC65991		10	<1	0.16	30	0.52	194	1	0.01	10	350	8	0.02	<2	3	24
CC65992		10	<1	0.18	20	0.63	284	<1	0.01	14	490	8	0.01	<2	3	24
CC65993		10	1	0.20	50	0.64	669	<1	0.02	17	490	7	0.02	<2	4	30
CC65994		10	<1	0.15	50	0.58	329	<1	0.01	15	490	7	0.02	<2	4	32
CC65996		<10	<1	0.14	20	0.58	407	1	0.02	17	340	6	0.01	<2	3	25
CC65997		10	<1	0.17	40	0.59	532	1	0.01	20	510	8	0.03	<2	4	33
CC65998		10	<1	0.16	30	0.66	524	1	0.02	21	460	8	0.02	<2	3	28
CC65999		10	<1	0.14	20	0.68	427	1	0.01	21	300	8	0.02	<2	3	22
CC66000		10	<1	0.16	30	0.69	407	1	0.02	23	380	7	0.02	<2	4	22
CC66001		10	<1	0.19	10	0.63	846	1	0.01	20	220	7	0.01	<2	3	21
CC66002		10	<1	0.20	20	0.62	535	1	0.01	18	270	7	0.01	<2	3	24
CC66003		10	1	0.18	20	0.55	389	1	0.02	17	210	8	0.01	<2	3	22
CC66004		10	<1	0.11	30	0.72	501	1	0.02	20	430	8	0.02	<2	3	23
CC66006		10	<1	0.19	30	0.56	538	1	0.01	15	460	14	0.01	<2	2	22
CC66007		10	<1	0.15	30	0.59	343	<1	0.01	15	350	9	0.01	<2	3	23
CC66008		<10	<1	0.12	40	0.52	303	<1	0.01	14	410	7	0.01	<2	3	23
CC66009		10	<1	0.25	20	0.65	369	1	0.01	10	600	6	0.01	<2	2	23
CC66010		10	<1	0.15	40	0.64	364	1	0.02	13	650	8	0.02	<2	3	28
CC66011		<10	<1	0.08	60	0.52	392	1	0.02	22	650	7	0.07	<2	3	48
CC66012		10	<1	0.23	30	1.08	400	1	0.02	41	590	8	0.02	<2	5	21
CC66013		10	<1	0.10	20	0.84	353	<1	0.02	32	490	7	0.02	<2	5	27



ALS Chemex

EXCELLENCE IN ANALYTICAL CHEMISTRY

ALS Canada Ltd.

2103 Dollarton Hwy
North Vancouver BC V7H 0A7

Phone: 604 984 0221 Fax: 604 984 0218 www.alschemex.com

ATAC RESOURCES LTD.
C/O ARCHER, CATHRO & ASSOCIATES (1981)
LIMITED

1016-510 W HASTINGS ST
VANCOUVER BC V6B 1L8

Project: Dawson Gold- Touleary

Page: 7 - C
Total # Pages: 8 (A - C)
Plus Appendix Pages
Finalized Date: 1-OCT-2009
Account: RCM

CERTIFICATE OF ANALYSIS VA09101949

Sample Description	Method Analyte Units LOR	ME-ICP41	ME-ICP41	ME-ICP41	ME-ICP41	ME-ICP41	ME-ICP41	
		Th	Ti	Tl	U	V	W	Zn
		ppm	%	ppm	ppm	ppm	ppm	ppm
		20	0.01	10	10	1	10	2
CC65972		<20	0.17	<10	<10	71	<10	45
CC65973		<20	0.09	<10	<10	71	<10	61
CC65974		<20	0.08	<10	<10	62	<10	41
CC65975		<20	0.15	<10	<10	86	<10	60
CC65976		<20	0.14	<10	<10	73	<10	52
CC65977		<20	0.10	<10	<10	61	<10	49
CC65978		<20	0.03	<10	<10	33	<10	34
CC65979		<20	0.07	<10	<10	62	<10	41
CC65980		<20	0.07	<10	<10	45	<10	41
CC65981		<20	0.15	<10	<10	68	<10	65
CC65982		<20	0.14	<10	<10	56	<10	34
CC65983		<20	0.12	<10	<10	59	<10	45
CC65984		<20	0.11	<10	<10	64	<10	35
CC65985		<20	0.06	<10	<10	31	<10	17
CC65986		<20	0.05	<10	<10	29	<10	35
CC65987		<20	0.10	<10	<10	43	<10	52
CC65988		<20	0.10	<10	<10	60	<10	66
CC65989		<20	0.07	<10	<10	29	<10	27
CC65990		<20	0.07	<10	<10	24	<10	31
CC65991		<20	0.12	<10	<10	39	<10	37
CC65992		<20	0.13	<10	<10	50	<10	47
CC65993		<20	0.12	<10	<10	51	<10	53
CC65994		<20	0.11	<10	<10	42	<10	46
CC65996		<20	0.12	<10	<10	52	<10	46
CC65997		<20	0.11	<10	<10	50	<10	50
CC65998		<20	0.11	<10	<10	54	<10	54
CC65999		<20	0.12	<10	<10	57	<10	53
CC66000		<20	0.13	<10	<10	57	<10	51
CC66001		<20	0.12	<10	<10	58	<10	45
CC66002		<20	0.12	<10	<10	52	<10	44
CC66003		<20	0.12	<10	<10	55	<10	43
CC66004		<20	0.13	<10	<10	60	<10	53
CC66006		<20	0.11	<10	<10	43	<10	50
CC66007		<20	0.12	<10	<10	47	<10	47
CC66008		<20	0.10	<10	<10	39	<10	40
CC66009		<20	0.11	<10	<10	36	<10	49
CC66010		<20	0.09	<10	<10	36	<10	47
CC66011		<20	0.05	<10	<10	44	<10	50
CC66012		<20	0.12	<10	<10	82	<10	80
CC66013		<20	0.11	<10	<10	62	<10	62



ALS Chemex

EXCELLENCE IN ANALYTICAL CHEMISTRY

ALS Canada Ltd.

2103 Dollarton Hwy

North Vancouver BC V7H 0A7

Phone: 604 984 0221 Fax: 604 984 0218 www.alschemex.com

ATAC RESOURCES LTD.

C/O ARCHER, CATHRO & ASSOCIATES (1981)

LIMITED

1016-510 W HASTINGS ST

VANCOUVER BC V6B 1L8

Project: Dawson Gold- Touleary

Page: 8 - A

Total # Pages: 8 (A - C)

Plus Appendix Pages

Finalized Date: 1-OCT-2009

Account: RCM

CERTIFICATE OF ANALYSIS VA09101949

Sample Description	Method Analyte Units LOR	WEI-21	Au-ICP21	ME-ICP41	ME-ICP41	ME-ICP41	ME-ICP41	ME-ICP41	ME-ICP41	ME-ICP41	ME-ICP41	ME-ICP41	ME-ICP41	ME-ICP41	ME-ICP41	ME-ICP41
		Recvd Wt. kg	Au ppm	Ag ppm	Al %	As ppm	B ppm	Ba ppm	Be ppm	Bi ppm	Ca %	Cd ppm	Co ppm	Cr ppm	Cu ppm	Fe %
		0.02	0.001	0.2	0.01	2	10	10	0.5	2	0.01	0.5	1	1	1	0.01
CC66014		0.12	0.005	<0.2	1.89	19	<10	430	<0.5	<2	0.76	<0.5	12	61	52	3.18
CC66015		0.22	0.003	<0.2	1.65	13	<10	440	<0.5	<2	0.85	<0.5	11	46	39	2.82
CC66016		0.18	0.017	<0.2	1.35	8	<10	220	<0.5	<2	0.78	<0.5	11	34	27	2.86
CC66017		0.18	0.009	<0.2	1.47	6	<10	240	<0.5	<2	0.71	<0.5	10	30	22	2.40
CC66018		0.10	0.004	<0.2	1.37	15	<10	200	<0.5	<2	0.70	<0.5	12	27	22	2.57
CC66019		0.16	0.002	<0.2	1.57	6	<10	220	<0.5	<2	0.72	<0.5	9	31	25	2.45
CC66020		0.12	0.001	<0.2	0.99	3	<10	260	<0.5	<2	0.47	<0.5	10	65	23	1.95
CC66021		0.16	0.001	<0.2	1.37	5	<10	320	<0.5	<2	0.21	<0.5	9	118	33	1.94
CC66022		0.20	0.001	<0.2	2.73	7	<10	420	0.7	<2	0.30	<0.5	14	107	38	3.77
CC66023		0.10	0.008	<0.2	2.04	<2	<10	720	<0.5	<2	0.41	<0.5	12	91	43	2.70
CC66024		0.16	0.007	0.2	2.44	4	<10	800	<0.5	<2	0.46	<0.5	18	149	64	3.41
CC66025		0.16	0.006	0.2	1.83	3	<10	510	<0.5	<2	0.42	<0.5	12	69	34	2.56
CC66026		0.16	0.003	<0.2	1.97	7	<10	680	<0.5	<2	0.56	<0.5	13	64	30	2.99
CC66027		0.26	0.007	<0.2	2.11	7	<10	700	0.5	<2	0.62	<0.5	15	66	44	2.93
CC66028		0.10	0.003	<0.2	1.32	9	<10	300	<0.5	<2	0.83	<0.5	13	48	57	2.19
CC66029		0.12	0.039	0.5	1.60	11	<10	520	0.5	<2	0.87	<0.5	31	56	159	2.98
CC66030		0.10	0.002	<0.2	1.70	12	<10	190	<0.5	<2	0.19	<0.5	6	31	15	2.91
CC66031		0.30	0.003	<0.2	2.48	10	<10	160	<0.5	<2	0.20	<0.5	12	36	23	3.49
CC66032		0.16	0.007	NSS	NSS	NSS	NSS	NSS	NSS	NSS	NSS	NSS	NSS	NSS	NSS	NSS
CC66033		0.12	0.005	0.2	1.48	8	<10	620	<0.5	<2	1.12	<0.5	9	26	25	2.51
CC66034		0.12	0.013	0.8	1.60	8	<10	860	<0.5	<2	1.03	<0.5	10	28	31	2.88
CC66035		0.18	0.012	0.5	1.76	11	<10	780	<0.5	<2	0.70	<0.5	13	32	38	3.65
CC66036		0.16	0.007	0.3	1.70	5	<10	670	<0.5	<2	0.82	<0.5	12	26	40	3.60
CC66037		0.08	NSS	0.4	1.76	8	<10	760	<0.5	2	1.11	<0.5	13	33	41	3.72



ALS Chemex

EXCELLENCE IN ANALYTICAL CHEMISTRY

ALS Canada Ltd.

2103 Dollarton Hwy
North Vancouver BC V7H 0A7

Phone: 604 984 0221 Fax: 604 984 0218 www.alschemex.com

ATAC RESOURCES LTD.
C/O ARCHER, CATHRO & ASSOCIATES (1981)
LIMITED
1016-510 W HASTINGS ST
VANCOUVER BC V6B 1L8

Project: Dawson Gold- Touleary

Page: 8 - B
Total # Pages: 8 (A - C)
Plus Appendix Pages
Finalized Date: 1-OCT-2009
Account: RCM

CERTIFICATE OF ANALYSIS VA09101949

Sample Description	Method Analyte Units LOR	ME-ICP41	ME-ICP41	ME-ICP41	ME-ICP41	ME-ICP41	ME-ICP41	ME-ICP41	ME-ICP41	ME-ICP41	ME-ICP41	ME-ICP41	ME-ICP41	ME-ICP41	ME-ICP41	ME-ICP41
		Ga ppm	Hg ppm	K %	La ppm	Mg %	Mn ppm	Mo ppm	Na %	Ni ppm	P ppm	Pb ppm	S %	Sb ppm	Sc ppm	Sr ppm
		10	1	0.01	10	0.01	5	1	0.01	1	10	2	0.01	2	1	1
CC66014		10	<1	0.33	20	1.02	340	2	0.03	43	800	8	0.03	<2	5	31
CC66015		10	<1	0.17	20	0.75	368	1	0.03	36	710	7	0.03	<2	5	40
CC66016		<10	<1	0.09	10	0.64	299	<1	0.04	23	950	7	0.03	<2	4	43
CC66017		10	<1	0.07	10	0.60	341	<1	0.02	18	650	8	0.05	<2	4	39
CC66018		10	<1	0.09	20	0.62	692	1	0.02	17	680	9	0.07	<2	3	39
CC66019		10	<1	0.05	10	0.54	327	<1	0.03	18	640	7	0.03	<2	4	41
CC66020		<10	<1	0.19	10	0.77	388	<1	0.01	25	1110	4	0.03	<2	3	30
CC66021		<10	<1	0.18	10	0.67	282	<1	0.01	34	840	15	0.01	<2	2	15
CC66022		10	1	0.40	20	1.25	416	<1	0.02	48	630	15	0.02	<2	6	23
CC66023		10	1	0.37	10	1.19	316	<1	0.02	35	940	7	0.05	<2	5	27
CC66024		10	<1	0.44	10	1.70	526	<1	0.02	75	900	6	0.02	<2	7	23
CC66025		10	<1	0.07	10	1.06	313	1	0.02	34	890	7	0.04	<2	3	27
CC66026		<10	<1	0.17	10	1.28	358	1	0.04	34	1010	7	0.03	<2	3	31
CC66027		10	<1	0.17	10	1.43	384	2	0.03	38	800	13	0.04	<2	5	27
CC66028		<10	<1	0.04	10	0.61	373	3	0.03	32	620	10	0.05	<2	3	31
CC66029		<10	<1	0.06	20	0.67	601	2	0.04	59	860	11	0.08	<2	6	43
CC66030		10	<1	0.04	10	0.45	272	1	0.02	14	320	11	0.01	<2	3	16
CC66031		<10	<1	0.04	10	0.70	284	<1	0.02	23	270	9	0.01	<2	5	17
CC66032		NSS	NSS	NSS	NSS	NSS	NSS	NSS	NSS	NSS	NSS	NSS	NSS	NSS	NSS	NSS
CC66033		10	<1	0.05	10	0.42	596	1	0.04	16	820	9	0.06	<2	5	40
CC66034		10	<1	0.06	20	0.39	702	1	0.03	18	690	10	0.06	<2	7	34
CC66035		10	<1	0.09	10	0.61	661	2	0.04	18	700	11	0.06	<2	8	31
CC66036		<10	<1	0.18	10	0.77	668	1	0.04	14	700	6	0.07	<2	7	35
CC66037		<10	<1	0.19	10	0.74	879	2	0.04	19	850	10	0.09	<2	8	42



ALS Chemex

EXCELLENCE IN ANALYTICAL CHEMISTRY

ALS Canada Ltd.

2103 Dollarton Hwy
North Vancouver BC V7H 0A7

Phone: 604 984 0221 Fax: 604 984 0218 www.alschemex.com

ATAC RESOURCES LTD.
C/O ARCHER, CATHRO & ASSOCIATES (1981)
LIMITED
1016-510 W HASTINGS ST
VANCOUVER BC V6B 1L8

Project: Dawson Gold- Touleary

Page: 8 - C
Total Pages: 8 (A - C)
Plus Appendix Pages
Finalized Date: 1-OCT-2009
Account: RCM

CERTIFICATE OF ANALYSIS VA09101949

Sample Description	Method Analyte Units LOR	ME-ICP41	ME-ICP41	ME-ICP41	ME-ICP41	ME-ICP41	ME-ICP41	
		Th	Ti	Ti	U	V	W	Zn
		ppm	%	ppm	ppm	ppm	ppm	ppm
		20	0.01	10	10	1	10	2
CC66014		<20	0.12	<10	<10	72	<10	85
CC66015		<20	0.11	<10	<10	69	<10	66
CC66016		<20	0.13	<10	<10	76	<10	60
CC66017		<20	0.09	<10	<10	54	<10	54
CC66018		<20	0.09	<10	<10	47	<10	61
CC66019		<20	0.10	<10	<10	58	<10	49
CC66020		<20	0.08	<10	<10	42	<10	50
CC66021		<20	0.09	<10	<10	52	<10	30
CC66022		<20	0.18	<10	<10	90	<10	70
CC66023		<20	0.15	<10	<10	59	<10	61
CC66024		<20	0.18	<10	<10	96	<10	67
CC66025		<20	0.12	<10	<10	63	<10	51
CC66026		<20	0.15	<10	<10	68	<10	57
CC66027		<20	0.12	<10	<10	71	<10	59
CC66028		<20	0.06	<10	<10	42	<10	40
CC66029		<20	0.05	<10	<10	64	<10	44
CC66030		<20	0.10	<10	<10	77	<10	45
CC66031		<20	0.10	<10	<10	72	<10	50
CC66032		NSS	NSS	NSS	NSS	NSS	NSS	NSS
CC66033		<20	0.05	<10	<10	54	<10	53
CC66034		<20	0.04	<10	<10	65	<10	69
CC66035		<20	0.06	<10	<10	80	<10	65
CC66036		<20	0.08	<10	<10	86	<10	72
CC66037		<20	0.07	<10	<10	86	<10	95



ALS Chemex

EXCELLENCE IN ANALYTICAL CHEMISTRY

ALS Canada Ltd.

2103 Dollarton Hwy
North Vancouver BC V7H 0A7

Phone: 604 984 0221 Fax: 604 984 0218 www.alschemex.com

ATAC RESOURCES LTD.
C/O ARCHER, CATHRO & ASSOCIATES (1981)
LIMITED
1016-510 W HASTINGS ST
VANCOUVER BC V6B 1L8

Project: Dawson Gold- Touleary

Appendix 1
Total # Appendix Pages: 1
Finalized Date: 1-OCT-2009
Account: RCM

CERTIFICATE OF ANALYSIS VA09101949

Method	CERTIFICATE COMMENTS
ALL METHODS	NSS is non-sufficient sample.



ALS Chemex

EXCELLENCE IN ANALYTICAL CHEMISTRY

ALS Canada Ltd.

2103 Dollarton Hwy
North Vancouver BC V7H 0A7

Phone: 604 984 0221 Fax: 604 984 0218 www.alschemex.com

ATAC RESOURCES LTD.
C/O ARCHER, CATHRO & ASSOCIATES (1981)
LIMITED
1016-510 W HASTINGS ST
VANCOUVER BC V6B 1L8

Page: 1
Finalized Date: 2-OCT-2009
Account: RCM

CERTIFICATE VA09101948

Project: Dawson Gold- Touleary

P.O. No.:

This report is for 264 Soil samples submitted to our lab in Vancouver, BC, Canada on 16-SEP-2009.

The following have access to data associated with this certificate:

AL ARCHER
BILL WENGZYNOWSKI

DOUG EATON

JOAN MARIACHER

SAMPLE PREPARATION

ALS CODE	DESCRIPTION
WEI-21	Received Sample Weight
LOG-22	Sample login - Rcd w/o BarCode
SCR-41	Screen to -180um and save both

ANALYTICAL PROCEDURES

ALS CODE	DESCRIPTION	INSTRUMENT
Au-ICP21	Au 30g FA ICP-AES Finish	ICP-AES
ME-ICP41	35 Element Aqua Regia ICP-AES	ICP-AES

To: ATAC RESOURCES LTD.
ATTN: AL ARCHER
C/O ARCHER, CATHRO & ASSOCIATES (1981) LIMITED
1016-510 W HASTINGS ST
VANCOUVER BC V6B 1L8

This is the Final Report and supersedes any preliminary report with this certificate number. Results apply to samples as submitted. All pages of this report have been checked and approved for release.

Signature:

Colin Ramshaw, Vancouver Laboratory Manager



ALS Chemex

EXCELLENCE IN ANALYTICAL CHEMISTRY

ALS Canada Ltd.

2103 Dollarton Hwy
North Vancouver BC V7H 0A7

Phone: 604 984 0221 Fax: 604 984 0218 www.alschemex.com

ATAC RESOURCES LTD.
C/O ARCHER, CATHRO & ASSOCIATES (1981)
LIMITED
1016-510 W HASTINGS ST
VANCOUVER BC V6B 1L8

Page: 2 - A
Total #Pages: 8 (A - C)
Finalized Date: 2-OCT-2009
Account: RCM

Project: Dawson Gold- Touleary

CERTIFICATE OF ANALYSIS VA09101948

Sample Description	Method Analyte Units LOR	WEI-21	Au-ICP21	ME-ICP41	ME-ICP41	ME-ICP41	ME-ICP41	ME-ICP41	ME-ICP41	ME-ICP41	ME-ICP41	ME-ICP41	ME-ICP41	ME-ICP41	ME-ICP41	ME-ICP41
		Recvd Wt. kg	Au ppm	Ag ppm	Al %	As ppm	B ppm	Ba ppm	Be ppm	Bi ppm	Ca %	Cd ppm	Co ppm	Cr ppm	Cu ppm	Fe %
		0.02	0.001	0.2	0.01	2	10	10	0.5	2	0.01	0.5	1	1	1	0.01
CC61521		0.28	0.007	0.2	2.05	9	<10	250	0.5	<2	0.24	<0.5	11	29	23	3.30
CC61522		0.20	0.006	0.2	1.73	3	<10	320	0.5	<2	0.31	<0.5	9	26	49	2.95
CC61523		0.28	0.005	<0.2	1.85	6	<10	290	0.5	<2	0.25	<0.5	7	25	36	2.80
CC61524		0.24	0.005	<0.2	1.74	8	<10	330	<0.5	<2	0.29	<0.5	11	28	17	2.78
CC61525		0.20	0.003	0.2	1.66	5	<10	360	<0.5	<2	0.35	<0.5	9	29	23	2.73
CC61526		0.26	0.008	<0.2	1.64	3	<10	220	<0.5	<2	0.36	<0.5	12	22	38	2.84
CC61527		0.26	0.006	0.2	1.68	2	<10	180	<0.5	<2	0.45	<0.5	12	31	53	2.93
CC61528		0.36	0.005	0.2	1.73	3	<10	210	<0.5	<2	0.46	<0.5	11	23	50	3.03
CC61529		0.18	0.009	<0.2	2.00	<2	<10	130	<0.5	<2	0.54	<0.5	15	69	60	3.00
CC61530		0.26	0.004	0.2	1.55	3	<10	180	<0.5	<2	0.62	<0.5	10	24	42	2.37
CC61531		0.14	0.004	<0.2	1.91	4	<10	120	<0.5	<2	0.24	<0.5	12	25	23	3.28
CC61532		0.16	0.004	0.2	1.52	3	<10	140	<0.5	<2	0.26	<0.5	7	21	21	2.57
CC61533		0.16	0.004	<0.2	1.28	4	<10	110	<0.5	<2	0.33	<0.5	8	22	28	2.27
CC61534		0.16	0.005	0.2	1.32	4	<10	120	<0.5	<2	0.33	<0.5	9	18	46	2.26
CC61535		0.18	0.007	0.2	1.73	4	<10	200	<0.5	<2	0.33	<0.5	13	31	41	2.63
CC61536		0.18	0.005	0.2	1.37	5	<10	160	<0.5	<2	0.37	<0.5	12	28	36	2.30
CC61537		0.30	0.007	<0.2	1.76	5	<10	180	<0.5	<2	0.43	<0.5	13	35	59	2.54
CC61538		0.22	0.003	<0.2	1.77	6	<10	220	<0.5	<2	0.55	<0.5	12	33	83	2.89
CC61539		0.18	0.006	<0.2	1.73	3	<10	200	<0.5	<2	0.39	<0.5	13	31	85	3.05
CC61540		0.16	0.004	0.2	1.68	7	<10	200	<0.5	<2	0.21	<0.5	11	34	41	3.09
CC61541		0.10	0.003	<0.2	1.46	4	<10	160	<0.5	<2	0.21	<0.5	8	38	22	2.39
CC61542		0.10	0.005	<0.2	1.71	<2	<10	320	<0.5	<2	0.33	<0.5	8	53	18	2.24
CC61543		0.20	0.004	0.2	1.37	6	<10	230	<0.5	<2	0.25	<0.5	6	37	13	2.05
CC61544		0.16	0.003	<0.2	1.27	3	<10	240	<0.5	<2	0.29	<0.5	6	27	12	1.91
CC61545		0.20	0.004	<0.2	1.14	4	<10	70	<0.5	<2	0.13	<0.5	5	22	8	1.99
CC61546		0.24	0.005	<0.2	1.28	6	<10	120	<0.5	<2	0.39	<0.5	9	30	25	2.44
CC61547		0.22	0.020	<0.2	1.60	4	<10	170	<0.5	<2	0.38	<0.5	12	30	34	2.81
CC61548		0.26	0.006	<0.2	1.62	4	<10	110	<0.5	<2	0.34	<0.5	11	25	51	2.72
CC61549		0.20	0.004	<0.2	1.26	6	<10	100	<0.5	<2	0.18	<0.5	7	23	22	2.21
CC61550		0.26	0.005	<0.2	1.97	6	<10	280	<0.5	<2	0.40	<0.5	11	40	28	2.84
CC65501		0.18	0.005	<0.2	1.95	7	<10	280	<0.5	<2	0.27	<0.5	11	35	22	3.08
CC65502		0.14	0.006	0.2	1.56	7	<10	130	<0.5	<2	0.28	<0.5	15	31	34	2.61
CC65503		0.16	0.005	<0.2	1.79	7	<10	190	<0.5	<2	0.32	<0.5	9	33	38	2.64
CC65504		0.14	0.005	0.2	1.81	4	<10	240	<0.5	<2	0.39	<0.5	9	34	35	2.48
CC65505		0.06	0.011	0.4	1.95	5	<10	280	<0.5	<2	0.45	<0.5	9	34	37	2.75
CC65506		0.06	0.006	0.2	1.40	3	<10	200	<0.5	<2	1.47	0.5	8	23	48	1.98
CC65507		0.10	0.004	0.2	1.37	4	<10	190	<0.5	<2	0.77	<0.5	10	21	33	2.15
CC65508		0.06	0.008	0.2	0.92	2	<10	140	<0.5	<2	0.22	<0.5	4	17	18	1.66
CC65509		0.14	0.006	0.2	1.67	5	<10	280	<0.5	<2	0.49	<0.5	10	27	75	2.59
CC65510		0.06	0.005	<0.2	1.42	4	<10	250	<0.5	<2	1.46	<0.5	9	20	58	2.09



ALS Chemex

EXCELLENCE IN ANALYTICAL CHEMISTRY

ALS Canada Ltd.

2103 Dollarton Hwy

North Vancouver BC V7H 0A7

Phone: 604 984 0221 Fax: 604 984 0218 www.alschemex.com

ATAC RESOURCES LTD.
C/O ARCHER, CATHRO & ASSOCIATES (1981)
LIMITED
1016-510 W HASTINGS ST
VANCOUVER BC V6B 1L8

Project: Dawson Gold- Touleary

Page: 2 - B
Total # pages: 8 (A - C)
Finalized Date: 2-OCT-2009
Account: RCM

CERTIFICATE OF ANALYSIS VA09101948

Sample Description	Method Analyte Units LOR	ME-ICP41	ME-ICP41	ME-ICP41	ME-ICP41	ME-ICP41	ME-ICP41	ME-ICP41	ME-ICP41	ME-ICP41	ME-ICP41	ME-ICP41	ME-ICP41	ME-ICP41	ME-ICP41	ME-ICP41
		Ga ppm	Hg ppm	K %	La ppm	Mg %	Mn ppm	Mo ppm	Na %	Ni ppm	P ppm	Pb ppm	S %	Sb ppm	Sc ppm	Sr ppm
		10	1	0.01	10	0.01	5	1	0.01	1	10	2	0.01	2	1	1
CC61521		10	<1	0.07	20	0.54	572	1	0.02	21	580	8	0.01	2	3	19
CC61522		<10	<1	0.09	60	0.58	452	3	0.03	15	580	6	<0.01	<2	4	21
CC61523		<10	<1	0.06	30	0.53	328	3	0.03	14	710	6	0.01	<2	3	19
CC61524		<10	<1	0.07	20	0.52	730	2	0.03	15	630	6	0.01	<2	3	22
CC61525		10	1	0.09	20	0.64	488	1	0.03	16	660	6	0.02	<2	4	22
CC61526		10	<1	0.16	10	0.82	400	<1	0.03	13	660	3	<0.01	2	6	16
CC61527		10	<1	0.13	10	0.76	493	<1	0.03	17	630	4	0.01	<2	7	19
CC61528		<10	<1	0.12	10	0.69	574	<1	0.03	14	600	5	0.02	<2	6	19
CC61529		<10	1	0.18	<10	1.47	426	<1	0.03	24	460	<2	<0.01	<2	7	14
CC61530		<10	1	0.06	10	0.66	290	1	0.03	13	600	4	0.02	<2	5	21
CC61531		10	<1	0.06	10	0.58	519	1	0.02	14	500	6	<0.01	2	4	15
CC61532		<10	<1	0.05	10	0.41	331	1	0.02	12	470	7	<0.01	<2	3	16
CC61533		10	<1	0.05	10	0.44	228	2	0.03	12	330	6	0.01	<2	3	19
CC61534		<10	<1	0.04	<10	0.49	188	2	0.02	12	270	4	0.01	2	2	15
CC61535		10	<1	0.05	10	0.63	412	1	0.03	16	710	9	0.03	2	4	20
CC61536		<10	<1	0.05	10	0.57	443	1	0.03	14	630	4	0.02	2	3	20
CC61537		<10	<1	0.06	10	0.80	211	<1	0.03	18	670	5	<0.01	<2	5	21
CC61538		<10	1	0.06	10	0.73	399	1	0.03	19	710	5	0.01	<2	5	25
CC61539		10	<1	0.06	10	0.67	511	1	0.03	19	640	7	<0.01	2	5	22
CC61540		10	<1	0.05	10	0.53	528	1	0.03	17	420	6	0.01	<2	4	18
CC61541		10	<1	0.05	10	0.62	215	1	0.03	13	300	6	<0.01	<2	3	16
CC61542		10	<1	0.05	10	0.82	283	<1	0.03	23	710	6	0.04	<2	4	24
CC61543		<10	1	0.08	10	0.61	187	<1	0.02	13	710	4	0.03	<2	3	16
CC61544		<10	<1	0.03	10	0.63	212	<1	0.03	11	490	<2	0.03	<2	2	17
CC61545		10	<1	0.04	10	0.36	209	1	0.02	7	260	4	0.01	<2	2	12
CC61546		10	<1	0.07	10	0.68	287	1	0.03	14	740	3	0.02	<2	3	21
CC61547		<10	<1	0.09	10	0.74	423	1	0.03	19	840	2	0.02	<2	4	21
CC61548		<10	1	0.09	10	0.81	456	<1	0.02	14	730	2	0.01	<2	3	17
CC61549		<10	<1	0.06	<10	0.48	238	<1	0.02	9	480	<2	0.02	<2	2	13
CC61550		10	<1	0.11	10	0.83	330	<1	0.03	21	830	3	0.01	<2	5	28
CC65501		10	<1	0.07	10	0.65	383	1	0.03	19	480	3	0.02	<2	4	18
CC65502		<10	<1	0.07	<10	0.70	800	<1	0.03	18	550	2	0.02	<2	4	15
CC65503		<10	<1	0.05	10	0.64	335	<1	0.03	16	690	2	0.03	<2	3	18
CC65504		10	<1	0.05	10	0.60	418	<1	0.03	19	750	2	0.05	<2	4	23
CC65505		10	<1	0.06	10	0.61	521	1	0.03	19	820	5	0.05	<2	4	25
CC65506		<10	<1	0.05	10	0.55	536	1	0.04	12	990	2	0.11	<2	3	37
CC65507		<10	<1	0.04	10	0.59	575	<1	0.03	10	610	2	0.05	<2	3	26
CC65508		10	<1	0.04	10	0.24	156	1	0.03	9	390	2	0.03	<2	2	17
CC65509		10	<1	0.04	10	0.56	447	1	0.03	17	690	7	0.04	<2	4	24
CC65510		<10	<1	0.04	10	0.47	496	1	0.04	15	980	<2	0.11	<2	3	38



ALS Chemex

EXCELLENCE IN ANALYTICAL CHEMISTRY

ALS Canada Ltd.

2103 Dollarton Hwy

North Vancouver BC V7H 0A7

Phone: 604 984 0221 Fax: 604 984 0218 www.alschemex.com

ATAC RESOURCES LTD.

C/O ARCHER, CATHRO & ASSOCIATES (1981)

LIMITED

1016-510 W HASTINGS ST

VANCOUVER BC V6B 1L8

Project: Dawson Gold- Touleary

Page: 2 - C

Total # Pages: 8 (A - C)

Finalized Date: 2-OCT-2009

Account: RCM

CERTIFICATE OF ANALYSIS VA09101948

Sample Description	Method Analyte Units LOR	ME-ICP41	ME-ICP41	ME-ICP41	ME-ICP41	ME-ICP41	ME-ICP41	
		Th	Ti	Tl	U	V	W	Zn
		ppm	%	ppm	ppm	ppm	ppm	ppm
		20	0.01	10	10	1	10	2
CC61521		<20	0.08	<10	<10	57	<10	53
CC61522		<20	0.10	<10	<10	50	<10	50
CC61523		<20	0.07	<10	<10	47	<10	48
CC61524		<20	0.08	<10	<10	52	<10	50
CC61525		<20	0.09	<10	<10	61	<10	49
CC61526		<20	0.10	<10	<10	73	<10	52
CC61527		<20	0.08	<10	<10	72	<10	66
CC61528		<20	0.07	<10	<10	62	<10	73
CC61529		<20	0.12	<10	<10	97	<10	55
CC61530		<20	0.07	<10	<10	56	<10	54
CC61531		<20	0.09	<10	<10	70	<10	64
CC61532		<20	0.06	<10	<10	57	<10	51
CC61533		<20	0.08	<10	<10	62	<10	43
CC61534		<20	0.09	<10	<10	63	<10	39
CC61535		<20	0.07	<10	<10	65	<10	65
CC61536		<20	0.08	<10	<10	59	<10	51
CC61537		<20	0.12	<10	<10	71	<10	67
CC61538		<20	0.11	<10	<10	74	<10	64
CC61539		<20	0.10	<10	<10	77	<10	64
CC61540		<20	0.09	<10	<10	81	<10	57
CC61541		<20	0.11	<10	<10	68	<10	46
CC61542		<20	0.10	<10	<10	50	<10	62
CC61543		<20	0.09	<10	<10	49	<10	53
CC61544		<20	0.09	<10	<10	49	<10	45
CC61545		<20	0.11	<10	<10	65	<10	36
CC61546		<20	0.11	<10	<10	62	<10	63
CC61547		<20	0.10	<10	<10	59	<10	70
CC61548		<20	0.12	<10	<10	70	<10	59
CC61549		<20	0.09	<10	<10	58	<10	39
CC61550		<20	0.13	<10	<10	68	<10	59
CC65501		<20	0.11	<10	<10	72	<10	50
CC65502		<20	0.08	<10	<10	66	<10	52
CC65503		<20	0.07	<10	<10	61	<10	53
CC65504		<20	0.07	<10	<10	54	<10	57
CC65505		<20	0.07	<10	<10	58	<10	64
CC65506		<20	0.05	<10	<10	43	<10	48
CC65507		<20	0.07	<10	<10	50	<10	49
CC65508		<20	0.06	<10	<10	43	<10	29
CC65509		<20	0.07	<10	<10	62	<10	65
CC65510		<20	0.05	<10	<10	42	<10	46



ALS Chemex

EXCELLENCE IN ANALYTICAL CHEMISTRY

ALS Canada Ltd.

2103 Dollarton Hwy

North Vancouver BC V7H 0A7

Phone: 604 984 0221 Fax: 604 984 0218 www.alschemex.com

ATAC RESOURCES LTD.
C/O ARCHER, CATHRO & ASSOCIATES (1981)
LIMITED
1016-510 W HASTINGS ST
VANCOUVER BC V6B 1L8

Project: Dawson Gold- Touleary

Page: 3 - A
Total # Pages: 8 (A - C)
Finalized Date: 2-OCT-2009
Account: RCM

CERTIFICATE OF ANALYSIS VA09101948

Sample Description	Method Analyte Units LOR	WEI-21	Au-ICP21	ME-ICP41	ME-ICP41	ME-ICP41	ME-ICP41	ME-ICP41	ME-ICP41	ME-ICP41	ME-ICP41	ME-ICP41	ME-ICP41	ME-ICP41	ME-ICP41	ME-ICP41
		Recvd Wt. kg	Au ppm	Ag ppm	Al %	As ppm	B ppm	Ba ppm	Be ppm	Bi ppm	Ca %	Cd ppm	Co ppm	Cr ppm	Cu ppm	Fe %
		0.02	0.001	0.2	0.01	2	10	10	0.5	2	0.01	0.5	1	1	1	0.01
CC65511		0.04	0.023	0.2	1.37	5	<10	260	<0.5	<2	0.82	<0.5	13	21	49	1.89
CC65512		0.08	0.023	<0.2	1.81	8	<10	180	<0.5	<2	0.30	<0.5	10	24	15	2.71
CC65513		0.08	0.009	<0.2	1.80	11	<10	250	<0.5	<2	0.28	<0.5	10	27	39	2.86
CC65514		0.12	0.012	0.3	1.56	4	<10	230	<0.5	<2	0.35	<0.5	10	24	32	2.48
CC65515		0.08	0.014	0.3	1.65	5	<10	240	<0.5	<2	0.39	<0.5	11	28	36	2.62
CC65516		0.10	0.006	0.2	1.64	6	<10	180	<0.5	<2	0.34	<0.5	11	26	28	2.57
CC65517		0.18	0.004	0.2	1.11	2	<10	260	<0.5	<2	0.46	<0.5	8	32	13	1.71
CC65518		0.08	0.006	<0.2	1.65	4	<10	290	<0.5	<2	0.46	<0.5	16	68	25	2.43
CC65519		0.18	0.003	<0.2	1.70	4	<10	250	<0.5	<2	0.34	<0.5	9	44	19	2.24
CC65520		0.14	0.004	<0.2	1.33	4	<10	180	<0.5	<2	0.27	<0.5	11	39	13	2.02
CC65521		0.08	0.009	0.2	1.73	3	<10	210	<0.5	<2	0.27	<0.5	10	55	16	2.52
CC65522		0.16	0.005	<0.2	1.52	6	<10	190	<0.5	<2	0.30	<0.5	7	56	13	2.00
CC65523		0.08	0.009	0.3	1.51	6	<10	440	<0.5	<2	0.60	<0.5	8	53	28	2.04
CC65524		0.16	0.007	0.2	1.67	6	<10	310	<0.5	<2	0.48	<0.5	10	79	29	2.53
CC65525		0.10	0.008	0.2	1.29	6	<10	350	<0.5	<2	0.44	<0.5	9	57	26	1.97
CC65526		0.16	0.010	0.3	1.96	5	<10	380	<0.5	<2	0.49	<0.5	13	125	39	2.91
CC65527		0.16	0.007	<0.2	1.63	4	<10	280	<0.5	<2	0.32	<0.5	11	76	25	2.39
CC65528		0.12	0.010	<0.2	1.53	4	<10	260	<0.5	<2	0.26	<0.5	8	80	36	2.52
CC65529		0.12	0.014	<0.2	2.01	5	<10	260	<0.5	<2	0.34	<0.5	12	47	35	3.17
CC65530		0.16	0.007	<0.2	1.93	5	<10	240	<0.5	<2	0.34	<0.5	12	67	23	2.87
CC65531		0.18	0.013	<0.2	1.96	6	<10	270	<0.5	<2	0.34	<0.5	11	106	27	2.89
CC65532		0.08	0.016	0.4	1.09	7	<10	170	<0.5	<2	0.16	<0.5	6	30	23	2.05
CC65533		0.18	0.019	<0.2	1.65	9	<10	150	<0.5	<2	0.18	<0.5	8	53	19	2.86
CC65534		0.12	0.007	0.3	1.85	5	<10	260	<0.5	<2	0.22	<0.5	13	92	24	2.85
CC65535		0.10	0.009	0.2	1.67	5	<10	210	<0.5	<2	0.26	<0.5	10	96	22	2.64
CC65536		0.10	0.010	<0.2	1.93	5	<10	410	<0.5	<2	0.34	<0.5	12	145	33	2.99
CC65537		0.08	0.017	<0.2	2.14	<2	<10	670	<0.5	<2	0.49	<0.5	12	134	35	3.20
CC65538		0.12	0.006	<0.2	2.06	2	<10	750	<0.5	<2	0.46	<0.5	16	245	53	2.76
CC65539		0.14	0.006	0.2	2.11	11	<10	120	<0.5	<2	0.19	<0.5	11	41	22	3.65
CC65540		0.10	0.008	0.2	1.89	10	<10	240	0.5	<2	0.31	<0.5	12	38	36	3.06
CC65541		0.22	0.006	<0.2	2.00	7	<10	200	<0.5	<2	0.33	<0.5	12	46	28	3.09
CC65542		0.12	0.007	0.3	1.84	6	<10	310	<0.5	<2	0.52	<0.5	10	40	24	2.76
CC65543		0.16	0.006	0.2	1.97	8	<10	360	<0.5	<2	0.49	<0.5	11	38	30	2.89
CC65544		0.08	0.006	0.2	1.71	6	<10	400	<0.5	<2	0.69	<0.5	9	31	32	2.52
CC65545		0.10	0.005	<0.2	1.68	6	<10	310	<0.5	<2	0.41	<0.5	11	32	27	2.69
CC65546		0.04	0.014	0.2	1.40	5	<10	340	<0.5	<2	0.46	<0.5	7	27	23	2.33
CC65547		0.10	0.046	<0.2	1.54	6	<10	260	<0.5	<2	0.23	<0.5	8	28	27	2.86
CC65548		0.20	0.005	<0.2	1.48	6	<10	250	<0.5	<2	0.30	<0.5	7	28	23	2.77
CC65549		0.10	0.007	0.2	1.54	6	<10	410	<0.5	<2	0.58	<0.5	11	27	21	2.65
CC65550		0.14	0.010	<0.2	1.43	2	<10	170	<0.5	<2	0.80	<0.5	11	25	62	2.34



ALS Chemex

EXCELLENCE IN ANALYTICAL CHEMISTRY

ALS Canada Ltd.

2103 Dollarton Hwy
North Vancouver BC V7H 0A7

Phone: 604 984 0221 Fax: 604 984 0218 www.alschemex.com

ATAC RESOURCES LTD.
C/O ARCHER, CATHRO & ASSOCIATES (1981)
LIMITED
1016-510 W HASTINGS ST
VANCOUVER BC V6B 1L8

Page: 3 - B
Total # Pages: 8 (A - C)
Finalized Date: 2-OCT-2009
Account: RCM

Project: Dawson Gold- Touleary

CERTIFICATE OF ANALYSIS VA09101948

Sample Description	Method Analyte Units LOR	ME-ICP41	ME-ICP41	ME-ICP41	ME-ICP41	ME-ICP41	ME-ICP41	ME-ICP41	ME-ICP41	ME-ICP41	ME-ICP41	ME-ICP41	ME-ICP41	ME-ICP41	ME-ICP41	ME-ICP41
		Ga ppm 10	Hg ppm 1	K % 0.01	La ppm 10	Mg % 0.01	Mn ppm 5	Mo ppm 1	Na % 0.01	Ni ppm 1	P ppm 10	Pb ppm 2	S % 0.01	Sb ppm 2	Sc ppm 1	Sr ppm 1
CC65511		<10	<1	0.03	10	0.36	754	1	0.04	9	900	2	0.07	<2	2	30
CC65512		10	<1	0.04	10	0.57	599	<1	0.03	13	410	<2	0.01	<2	2	18
CC65513		10	<1	0.05	10	0.54	238	1	0.03	18	500	3	0.02	<2	3	20
CC65514		10	<1	0.05	10	0.50	342	1	0.03	15	480	2	0.03	<2	2	19
CC65515		10	<1	0.09	10	0.56	621	1	0.03	16	570	3	0.03	<2	2	22
CC65516		<10	<1	0.07	10	0.64	443	1	0.03	15	510	<2	0.03	<2	3	19
CC65517		<10	<1	0.06	10	0.59	349	<1	0.03	13	700	<2	0.02	<2	3	22
CC65518		10	<1	0.05	10	0.81	725	<1	0.03	26	740	4	0.04	<2	4	24
CC65519		<10	<1	0.05	10	0.76	220	<1	0.03	20	650	2	0.03	<2	4	21
CC65520		<10	<1	0.04	10	0.63	334	<1	0.02	16	510	<2	0.02	<2	3	16
CC65521		10	<1	0.05	10	0.72	188	<1	0.03	21	550	5	0.03	2	3	19
CC65522		10	1	0.05	10	0.70	177	<1	0.03	20	580	5	0.03	<2	3	20
CC65523		<10	<1	0.07	30	0.60	359	<1	0.04	23	750	5	0.07	<2	4	31
CC65524		10	<1	0.11	10	0.86	299	1	0.03	31	810	3	0.03	<2	4	25
CC65525		10	<1	0.08	10	0.59	273	<1	0.03	23	670	2	0.04	<2	2	26
CC65526		10	<1	0.33	10	1.24	379	<1	0.03	46	920	2	0.03	<2	4	26
CC65527		10	<1	0.13	10	0.80	332	<1	0.02	29	650	2	0.01	<2	4	18
CC65528		<10	<1	0.32	10	0.78	206	<1	0.02	36	570	4	0.01	<2	3	18
CC65529		10	<1	0.10	10	1.03	278	<1	0.02	24	760	8	0.02	<2	5	22
CC65530		10	1	0.13	10	0.93	261	<1	0.02	25	710	9	0.01	<2	5	21
CC65531		10	<1	0.20	10	1.12	259	<1	0.01	36	900	9	0.02	<2	4	20
CC65532		10	<1	0.06	10	0.27	263	1	0.02	15	690	8	0.04	<2	1	16
CC65533		<10	<1	0.11	10	0.59	312	1	0.01	20	460	10	<0.01	<2	3	14
CC65534		10	<1	0.10	10	0.87	537	1	0.01	30	450	8	0.01	<2	3	18
CC65535		10	<1	0.15	10	0.92	396	<1	0.01	32	680	6	0.01	<2	2	17
CC65536		10	1	0.24	10	1.32	382	<1	0.01	52	720	7	<0.01	<2	4	22
CC65537		10	<1	0.88	30	1.59	750	<1	0.01	48	1450	8	0.02	<2	7	23
CC65538		10	<1	0.67	20	1.74	342	<1	0.01	77	1130	5	<0.01	<2	4	18
CC65539		10	<1	0.08	10	0.73	330	1	0.01	23	500	9	0.01	<2	3	15
CC65540		10	<1	0.11	40	0.72	449	1	0.02	30	570	10	0.03	<2	4	21
CC65541		10	<1	0.14	10	0.96	371	1	0.01	30	650	7	0.01	<2	4	18
CC65542		10	<1	0.09	30	0.70	419	1	0.02	23	600	9	0.02	<2	4	27
CC65543		<10	<1	0.08	40	0.64	608	2	0.02	23	770	9	0.04	<2	4	28
CC65544		10	<1	0.08	60	0.51	528	2	0.02	20	770	8	0.05	<2	4	35
CC65545		10	<1	0.08	40	0.53	480	2	0.02	17	490	10	0.02	<2	4	24
CC65546		<10	<1	0.09	40	0.44	373	2	0.02	15	680	6	0.05	<2	3	28
CC65547		10	<1	0.09	30	0.48	389	3	0.02	15	580	9	0.03	<2	3	19
CC65548		10	<1	0.17	30	0.56	333	2	0.02	14	630	7	0.02	<2	3	20
CC65549		<10	<1	0.11	60	0.54	805	3	0.02	13	670	7	0.05	<2	3	32
CC65550		<10	<1	0.10	10	0.70	431	<1	0.02	15	570	4	0.06	<2	5	30



ALS Chemex

EXCELLENCE IN ANALYTICAL CHEMISTRY

ALS Canada Ltd.

2103 Dollarton Hwy
North Vancouver BC V7H 0A7

Phone: 604 984 0221 Fax: 604 984 0218 www.alschemex.com

ATAC RESOURCES LTD.
C/O ARCHER, CATHRO & ASSOCIATES (1981)
LIMITED

1016-510 W HASTINGS ST
VANCOUVER BC V6B 1L8

Project: Dawson Gold- Touleary

Page: 3 - C
Total #Pages: 8 (A - C)
Finalized Date: 2-OCT-2009
Account: RCM

CERTIFICATE OF ANALYSIS VA09101948

Sample Description	Method Analyte Units LOR	ME-ICP41	ME-ICP41	ME-ICP41	ME-ICP41	ME-ICP41	ME-ICP41	ME-ICP41
		Th	Ti	Tl	U	V	W	Zn
		ppm 20	% 0.01	ppm 10	ppm 10	ppm 1	ppm 10	ppm 2
CC65511		<20	0.05	<10	<10	41	<10	36
CC65512		<20	0.10	<10	<10	63	<10	37
CC65513		<20	0.09	<10	<10	68	<10	42
CC65514		<20	0.08	<10	<10	60	<10	41
CC65515		<20	0.08	<10	<10	62	<10	48
CC65516		<20	0.09	<10	<10	62	<10	44
CC65517		<20	0.07	<10	<10	43	<10	38
CC65518		<20	0.10	<10	<10	64	<10	57
CC65519		<20	0.10	<10	<10	61	<10	58
CC65520		<20	0.08	<10	<10	52	<10	46
CC65521		<20	0.10	<10	<10	63	<10	52
CC65522		<20	0.10	<10	<10	49	<10	53
CC65523		<20	0.08	<10	<10	45	<10	54
CC65524		<20	0.10	<10	<10	61	<10	55
CC65525		<20	0.08	<10	<10	49	<10	45
CC65526		<20	0.14	<10	<10	73	<10	59
CC65527		<20	0.10	<10	<10	59	<10	47
CC65528		<20	0.11	<10	<10	52	<10	68
CC65529		<20	0.11	<10	<10	82	<10	65
CC65530		<20	0.13	<10	<10	68	<10	65
CC65531		<20	0.13	<10	<10	69	<10	63
CC65532		<20	0.04	<10	<10	48	<10	39
CC65533		<20	0.11	<10	<10	71	<10	52
CC65534		<20	0.11	<10	<10	72	<10	50
CC65535		<20	0.11	<10	<10	66	<10	49
CC65536		<20	0.14	<10	<10	78	<10	57
CC65537		<20	0.17	<10	<10	80	<10	74
CC65538		<20	0.16	<10	<10	74	<10	48
CC65539		<20	0.10	<10	<10	67	<10	63
CC65540		<20	0.09	<10	<10	63	<10	59
CC65541		<20	0.13	<10	<10	65	<10	73
CC65542		<20	0.09	<10	<10	58	<10	62
CC65543		<20	0.08	<10	<10	58	<10	58
CC65544		<20	0.07	<10	<10	47	<10	54
CC65545		<20	0.09	<10	<10	56	<10	55
CC65546		<20	0.08	<10	<10	47	<10	49
CC65547		<20	0.09	<10	<10	53	<10	47
CC65548		<20	0.10	<10	<10	49	<10	46
CC65549		<20	0.08	<10	<10	49	<10	43
CC65550		<20	0.06	<10	<10	55	<10	60



ALS Chemex

EXCELLENCE IN ANALYTICAL CHEMISTRY

ALS Canada Ltd.

2103 Dollarton Hwy
North Vancouver BC V7H 0A7

Phone: 604 984 0221 Fax: 604 984 0218 www.alschemex.com

ATAC RESOURCES LTD.
C/O ARCHER, CATHRO & ASSOCIATES (1981)
LIMITED
1016-510 W HASTINGS ST
VANCOUVER BC V6B 1L8

Page: 4 - A
Total # Pages: 8 (A - C)
Finalized Date: 2-OCT-2009
Account: RCM

Project: Dawson Gold- Touleary

CERTIFICATE OF ANALYSIS VA09101948

Sample Description	Method Analyte Units LOR	WEI-21	Au-ICP21	ME-ICP41	ME-ICP41	ME-ICP41	ME-ICP41	ME-ICP41	ME-ICP41	ME-ICP41	ME-ICP41	ME-ICP41	ME-ICP41	ME-ICP41	ME-ICP41	ME-ICP41
		Recvd Wt. kg	Au ppm	Ag ppm	Al %	As ppm	B ppm	Ba ppm	Be ppm	Bi ppm	Ca %	Cd ppm	Co ppm	Cr ppm	Cu ppm	Fe %
CC65551		0.08	0.007	<0.2	1.27	<2	<10	150	<0.5	<2	0.66	<0.5	11	26	45	2.26
CC65552		0.08	0.008	<0.2	1.51	2	<10	230	<0.5	<2	0.95	<0.5	11	29	78	2.43
CC65553		0.16	0.007	<0.2	1.43	5	<10	170	<0.5	<2	0.69	<0.5	10	24	31	2.44
CC65554		0.10	0.008	<0.2	1.24	4	<10	200	<0.5	<2	1.19	<0.5	9	21	33	2.14
CC65555		0.10	0.012	<0.2	1.36	4	<10	220	<0.5	<2	1.25	<0.5	11	25	55	2.24
CC65556		0.10	0.009	<0.2	1.58	<2	<10	410	<0.5	<2	0.66	<0.5	11	42	31	2.20
CC65557		0.14	0.023	0.3	1.52	6	<10	160	<0.5	<2	0.27	<0.5	16	31	47	2.72
CC65558		0.20	0.009	<0.2	1.48	6	<10	150	<0.5	<2	0.29	<0.5	10	28	36	2.88
CC65559		0.14	0.006	<0.2	1.72	5	<10	190	<0.5	<2	0.48	<0.5	12	34	54	2.58
CC65560		0.10	0.007	<0.2	1.32	3	<10	120	<0.5	<2	0.37	<0.5	10	24	29	2.24
CC65561		0.14	0.007	<0.2	1.17	4	<10	180	<0.5	<2	0.39	<0.5	6	22	32	1.99
CC65562		0.08	0.018	<0.2	1.52	5	<10	250	<0.5	<2	0.46	<0.5	11	27	74	2.39
CC65563		0.10	0.021	<0.2	1.76	6	<10	160	<0.5	<2	0.24	<0.5	12	30	41	2.67
CC65564		0.08	0.122	0.9	1.16	8	<10	400	<0.5	<2	0.46	<0.5	7	20	36	2.96
CC65565		0.18	0.006	<0.2	1.79	9	<10	150	<0.5	<2	0.30	<0.5	11	27	72	2.88
CC65566		0.08	0.015	0.2	1.64	12	<10	160	<0.5	<2	0.56	<0.5	12	32	23	2.69
CC65567		0.16	0.005	<0.2	2.24	11	<10	100	<0.5	<2	0.11	<0.5	9	39	16	3.97
CC65568		0.12	0.015	<0.2	1.21	4	<10	150	<0.5	<2	0.72	<0.5	9	26	19	2.47
CC65569		0.10	0.008	0.2	1.21	6	<10	200	<0.5	<2	1.30	<0.5	10	23	26	2.34
CC65570		0.08	0.013	0.2	1.14	23	<10	270	<0.5	<2	0.94	<0.5	11	26	29	2.55
CC65571		0.14	0.009	<0.2	1.94	39	<10	440	<0.5	<2	0.78	<0.5	18	70	47	3.13
CC65572		0.12	0.005	<0.2	1.59	15	<10	390	<0.5	<2	0.35	<0.5	9	36	24	2.81
CC65573		0.08	0.004	<0.2	1.59	24	<10	260	<0.5	<2	0.54	<0.5	10	51	18	2.93
CC65574		0.06	0.007	<0.2	1.61	17	<10	520	0.5	<2	1.31	<0.5	11	45	31	2.68
CC65575		0.06	0.005	<0.2	1.04	10	<10	480	<0.5	<2	2.56	<0.5	7	33	28	1.79
CC65576		0.08	0.004	0.3	1.00	2	<10	100	<0.5	<2	0.19	<0.5	4	17	11	1.49
CC65577		0.18	0.007	<0.2	1.13	4	<10	100	<0.5	<2	0.18	<0.5	4	18	12	1.75
CC65578		0.22	0.006	0.2	1.49	4	<10	160	<0.5	<2	0.22	<0.5	7	25	22	2.46
CC65579		0.08	0.006	<0.2	0.87	<2	<10	110	<0.5	<2	0.19	<0.5	3	16	11	1.30
CC65580		0.12	0.004	0.2	0.79	2	<10	110	<0.5	<2	0.16	<0.5	3	14	8	1.10
CC65581		0.08	0.004	<0.2	1.04	5	<10	130	<0.5	<2	0.17	<0.5	3	24	12	1.35
CC65582		0.08	0.010	0.2	0.89	4	<10	160	<0.5	<2	0.20	<0.5	3	23	16	1.32
CC65583		0.16	0.003	<0.2	1.33	12	<10	190	<0.5	<2	0.31	<0.5	10	34	16	3.27
CC65584		0.12	0.004	<0.2	1.32	6	<10	290	<0.5	<2	0.34	<0.5	7	22	20	2.09
CC65585		0.08	0.011	0.3	0.84	5	<10	170	<0.5	<2	0.21	<0.5	26	15	36	2.19
CC65586		0.06	0.014	0.2	0.70	2	<10	180	<0.5	<2	0.22	<0.5	4	14	17	1.52
CC65587		0.12	0.005	<0.2	1.57	7	<10	220	<0.5	<2	0.27	<0.5	7	30	37	3.01
CC65588		0.12	0.005	<0.2	1.50	7	<10	250	<0.5	<2	0.30	<0.5	11	25	30	3.04
CC65589		0.18	0.003	<0.2	1.29	6	<10	120	<0.5	<2	0.25	<0.5	8	21	33	2.42
CC65590		0.20	0.004	<0.2	1.73	5	<10	220	<0.5	<2	0.32	<0.5	10	30	40	2.55



ALS Chemex

EXCELLENCE IN ANALYTICAL CHEMISTRY

ALS Canada Ltd.

2103 Dollarton Hwy

North Vancouver BC V7H 0A7

Phone: 604 984 0221 Fax: 604 984 0218 www.alschemex.com

ATAC RESOURCES LTD.
C/O ARCHER, CATHRO & ASSOCIATES (1981)
LIMITED
1016-510 W HASTINGS ST
VANCOUVER BC V6B 1L8

Page: 4 - B
Total # Pages: 8 (A - C)
Finalized Date: 2-OCT-2009
Account: RCM

Project: Dawson Gold- Touleary

CERTIFICATE OF ANALYSIS VA09101948

Sample Description	Method	ME-ICP41	ME-ICP41	ME-ICP41	ME-ICP41	ME-ICP41	ME-ICP41	ME-ICP41	ME-ICP41	ME-ICP41	ME-ICP41	ME-ICP41	ME-ICP41	ME-ICP41	ME-ICP41	ME-ICP41
	Analyte Units LOR	Ga ppm	Hg ppm	K %	La ppm	Mg %	Mn ppm	Mo ppm	Na %	Ni ppm	P ppm	Pb ppm	S %	Sb ppm	Sc ppm	Sr ppm
CC65551		<10	<1	0.08	10	0.63	489	<1	0.02	13	460	4	0.03	<2	4	22
CC65552		10	<1	0.06	10	0.66	492	<1	0.02	15	560	4	0.05	<2	5	31
CC65553		10	<1	0.06	10	0.67	461	<1	0.02	11	630	6	0.03	<2	4	23
CC65554		<10	<1	0.05	10	0.57	646	<1	0.02	13	590	3	0.05	<2	3	31
CC65555		<10	<1	0.05	10	0.60	565	1	0.02	16	670	9	0.07	<2	3	34
CC65556		<10	<1	0.08	10	0.74	331	<1	0.02	20	610	5	0.05	<2	4	47
CC65557		<10	<1	0.04	10	0.45	1165	1	0.02	17	850	11	0.04	<2	3	17
CC65558		<10	<1	0.04	10	0.54	365	<1	0.02	14	700	6	0.01	<2	3	16
CC65559		10	<1	0.05	10	0.66	433	1	0.03	18	700	7	0.03	<2	5	25
CC65560		<10	1	0.04	10	0.52	322	<1	0.02	14	590	4	0.01	<2	3	17
CC65561		<10	<1	0.04	10	0.48	205	1	0.02	10	560	8	0.03	<2	2	21
CC65562		10	<1	0.05	10	0.49	547	1	0.02	14	810	7	0.07	<2	3	25
CC65563		10	<1	0.04	10	0.51	826	1	0.02	14	670	10	0.02	<2	4	16
CC65564		<10	1	0.06	10	0.50	316	4	0.03	10	740	64	0.07	<2	3	24
CC65565		<10	<1	0.06	10	0.63	290	<1	0.01	18	820	8	0.02	<2	4	20
CC65566		10	1	0.25	60	0.77	279	2	0.02	24	650	7	0.06	<2	4	32
CC65567		10	<1	0.07	20	0.73	250	1	0.01	21	230	10	0.01	<2	4	12
CC65568		<10	<1	0.09	40	0.52	285	1	0.01	21	550	6	0.04	<2	3	31
CC65569		10	<1	0.08	60	0.53	402	<1	0.02	21	670	7	0.08	<2	3	48
CC65570		<10	<1	0.06	20	0.45	524	2	0.02	21	600	12	0.06	<2	3	41
CC65571		<10	<1	0.17	20	1.00	703	1	0.02	43	690	6	0.05	<2	5	37
CC65572		10	1	0.06	40	0.49	359	1	0.02	21	360	9	0.01	<2	4	21
CC65573		10	<1	0.15	20	0.75	296	1	0.02	26	410	8	0.03	<2	3	24
CC65574		<10	<1	0.08	70	0.58	691	1	0.02	29	630	9	0.05	<2	3	48
CC65575		<10	<1	0.09	60	0.45	568	1	0.03	19	690	6	0.11	<2	2	74
CC65576		<10	<1	0.03	10	0.33	101	<1	0.01	7	460	7	0.03	<2	2	12
CC65577		<10	<1	0.03	10	0.39	117	<1	0.02	7	420	5	0.03	<2	2	12
CC65578		<10	<1	0.04	10	0.49	184	<1	0.02	11	530	8	0.03	<2	3	14
CC65579		<10	<1	0.03	10	0.30	98	<1	0.02	6	380	5	0.04	<2	2	14
CC65580		<10	<1	0.02	10	0.29	85	<1	0.01	6	280	5	0.03	<2	2	11
CC65581		10	<1	0.04	10	0.35	90	<1	0.01	7	430	7	0.04	<2	2	14
CC65582		<10	<1	0.04	20	0.26	84	1	0.02	7	680	7	0.07	<2	1	16
CC65583		10	<1	0.08	20	0.56	541	4	0.01	15	820	10	0.02	<2	3	18
CC65584		<10	<1	0.05	30	0.40	323	2	0.02	9	660	9	0.05	<2	3	24
CC65585		<10	1	0.02	60	0.07	1175	3	0.02	3	1180	6	0.11	<2	1	18
CC65586		<10	<1	0.06	20	0.21	199	2	0.02	6	490	5	0.04	<2	1	16
CC65587		10	<1	0.10	30	0.64	264	5	0.02	13	700	8	0.04	<2	3	20
CC65588		10	<1	0.09	20	0.54	621	2	0.02	14	640	8	0.03	<2	3	21
CC65589		<10	<1	0.08	10	0.48	329	1	0.01	10	620	6	0.02	<2	2	17
CC65590		10	<1	0.04	10	0.63	218	<1	0.02	18	570	7	0.02	<2	4	21



ALS Chemex

EXCELLENCE IN ANALYTICAL CHEMISTRY

ALS Canada Ltd.

2103 Dollarton Hwy
North Vancouver BC V7H 0A7

Phone: 604 984 0221 Fax: 604 984 0218 www.alschemex.com

U: ATAC RESOURCES LTD.
C/O ARCHER, CATHRO & ASSOCIATES (1981)
LIMITED
1016-510 W HASTINGS ST
VANCOUVER BC V6B 1L8

Page: 4 - C
Total # Pages: 8 (A - C)
Finalized Date: 2-OCT-2009
Account: RCM

Project: Dawson Gold- Touleary

CERTIFICATE OF ANALYSIS VA09101948

Sample Description	Method Analyte Units LOR	ME-ICP41	ME-ICP41	ME-ICP41	ME-ICP41	ME-ICP41	ME-ICP41	ME-ICP41
		Th	Ti	TI	U	V	W	Zn
		ppm	%	ppm	ppm	ppm	ppm	ppm
		20	0.01	10	10	1	10	2
CC65551		<20	0.07	<10	<10	59	<10	45
CC65552		<20	0.06	<10	<10	60	<10	47
CC65553		<20	0.07	<10	<10	55	<10	53
CC65554		<20	0.05	<10	<10	44	<10	52
CC65555		<20	0.06	<10	<10	48	<10	81
CC65556		<20	0.09	<10	<10	46	<10	61
CC65557		<20	0.06	<10	<10	53	<10	67
CC65558		<20	0.08	<10	<10	65	<10	47
CC65559		<20	0.09	<10	<10	62	<10	63
CC65560		<20	0.08	<10	<10	56	<10	46
CC65561		<20	0.08	<10	<10	52	<10	65
CC65562		<20	0.06	<10	<10	50	<10	89
CC65563		<20	0.09	<10	<10	61	<10	60
CC65564		<20	0.08	<10	<10	56	<10	56
CC65565		<20	0.09	<10	<10	70	<10	53
CC65566		<20	0.09	<10	<10	45	<10	55
CC65567		<20	0.13	<10	<10	77	<10	57
CC65568		<20	0.07	<10	<10	40	<10	44
CC65569		<20	0.06	<10	<10	35	<10	52
CC65570		<20	0.05	<10	<10	44	<10	89
CC65571		<20	0.11	<10	<10	65	<10	43
CC65572		<20	0.08	<10	<10	59	<10	49
CC65573		<20	0.10	<10	<10	65	<10	45
CC65574		<20	0.08	<10	<10	54	<10	53
CC65575		<20	0.05	<10	10	31	<10	38
CC65576		<20	0.05	<10	<10	29	<10	35
CC65577		<20	0.06	<10	<10	39	<10	41
CC65578		<20	0.07	<10	<10	53	<10	56
CC65579		<20	0.05	<10	<10	22	<10	31
CC65580		<20	0.04	<10	<10	21	<10	25
CC65581		<20	0.06	<10	<10	27	<10	31
CC65582		<20	0.04	<10	<10	21	<10	27
CC65583		<20	0.10	<10	<10	71	<10	64
CC65584		<20	0.07	<10	<10	37	<10	51
CC65585		<20	0.03	<10	<10	32	<10	12
CC65586		<20	0.05	<10	<10	29	<10	29
CC65587		<20	0.09	<10	<10	53	<10	55
CC65588		<20	0.08	<10	<10	52	<10	57
CC65589		<20	0.09	<10	<10	46	<10	44
CC65590		<20	0.09	<10	<10	58	<10	58



ALS Chemex

EXCELLENCE IN ANALYTICAL CHEMISTRY

ALS Canada Ltd.

2103 Dollarton Hwy

North Vancouver BC V7H 0A7

Phone: 604 984 0221 Fax: 604 984 0218 www.alschemex.com

ATAC RESOURCES LTD.

C/O ARCHER, CATHRO & ASSOCIATES (1981)

LIMITED

1016-510 W HASTINGS ST

VANCOUVER BC V6B 1L8

Project: Dawson Gold- Touleary

Page: 5 - A

Total # Pages: 8 (A - C)

Finalized Date: 2-OCT-2009

Account: RCM

CERTIFICATE OF ANALYSIS VA09101948

Method Analyte Units LOR	WEI-21 Recvd Wt. kg	Au-ICP21 Au ppm	ME-ICP41 Ag ppm	ME-ICP41 Al %	ME-ICP41 As ppm	ME-ICP41 B ppm	ME-ICP41 Ba ppm	ME-ICP41 Be ppm	ME-ICP41 Bi ppm	ME-ICP41 Ca %	ME-ICP41 Cd ppm	ME-ICP41 Co ppm	ME-ICP41 Cr ppm	ME-ICP41 Cu ppm	ME-ICP41 Fe %
Sample Description	0.02	0.001	0.2	0.01	2	10	10	0.5	2	0.01	0.5	1	1	1	0.01
CC65591	0.14	0.005	<0.2	1.80	5	<10	180	<0.5	<2	0.26	<0.5	9	30	35	2.46
CC65592	0.20	0.003	<0.2	1.92	5	<10	140	<0.5	<2	0.22	<0.5	11	35	45	2.96
CC65593	0.10	0.002	<0.2	1.71	3	<10	110	<0.5	<2	0.23	<0.5	12	34	45	2.80
CC65594	0.10	0.006	<0.2	1.32	5	<10	140	<0.5	<2	0.20	<0.5	6	24	28	2.00
CC65595	0.22	0.004	<0.2	1.94	6	<10	180	<0.5	<2	0.22	<0.5	9	30	38	2.87
CC65596	0.24	0.004	<0.2	2.04	8	<10	130	<0.5	<2	0.20	<0.5	9	27	29	3.10
CC65597	0.10	0.004	0.3	1.34	2	<10	220	<0.5	<2	0.16	<0.5	5	21	36	1.89
CC65598	0.04	0.008	0.3	1.39	3	<10	100	<0.5	<2	0.19	<0.5	5	19	39	2.22
CC65599	0.22	0.037	0.3	1.93	2	<10	160	<0.5	<2	0.08	<0.5	5	12	67	3.16
CC65600	0.16	0.009	0.2	1.41	7	<10	110	<0.5	<2	0.09	<0.5	5	24	26	3.14
CC65601	0.22	0.003	0.2	1.45	30	<10	230	<0.5	<2	0.22	<0.5	13	29	51	3.63
CC65602	0.18	<0.001	<0.2	1.84	8	<10	290	<0.5	<2	0.26	<0.5	17	231	70	2.92
CC65603	0.18	<0.001	0.2	2.49	18	<10	630	0.8	<2	0.38	<0.5	16	142	41	4.41
CC65604	0.18	0.002	0.2	1.95	10	<10	490	<0.5	<2	0.26	<0.5	13	60	22	3.45
CC65605	0.16	0.002	0.5	1.93	19	<10	290	<0.5	<2	0.23	<0.5	11	47	19	3.46
CC65606	0.16	0.001	<0.2	2.12	6	<10	480	<0.5	<2	0.40	<0.5	13	157	32	3.46
CC65607	0.16	0.003	0.3	2.08	7	<10	250	<0.5	<2	0.17	<0.5	13	53	16	3.72
CC65608	0.18	<0.001	0.2	2.32	7	<10	270	0.5	<2	0.19	<0.5	12	56	31	3.83
CC65609	0.18	<0.001	<0.2	2.07	2	<10	380	<0.5	<2	0.32	<0.5	18	279	51	2.59
CC65610	0.22	0.003	<0.2	2.24	6	<10	600	0.8	<2	0.72	<0.5	23	220	40	4.19
CC65611	0.20	0.003	0.2	1.66	9	<10	180	<0.5	<2	0.18	<0.5	7	67	16	2.79
CC65612	0.18	0.006	<0.2	1.93	7	<10	280	<0.5	<2	0.22	<0.5	9	58	23	3.05
CC65613	0.22	0.008	<0.2	1.90	10	<10	470	0.5	<2	0.35	<0.5	11	57	29	3.10
CC65614	0.12	0.003	0.2	1.57	5	<10	430	<0.5	<2	0.42	<0.5	11	39	20	2.46
CC65615	0.14	0.004	0.2	1.51	7	<10	240	<0.5	<2	0.39	<0.5	7	38	9	2.24
CC65616	0.20	0.002	<0.2	1.16	5	<10	120	<0.5	<2	0.06	<0.5	4	17	5	3.03
CC65617	0.18	0.002	<0.2	1.64	7	<10	270	<0.5	<2	0.33	<0.5	9	31	24	2.81
CC65618	0.20	0.003	<0.2	1.68	7	<10	250	0.5	<2	0.30	<0.5	9	37	15	2.80
CC65619	0.10	0.002	0.3	1.33	6	<10	300	<0.5	<2	0.15	<0.5	5	19	19	2.04
CC65620	0.16	0.003	0.2	2.05	35	<10	260	0.5	<2	0.21	<0.5	12	46	25	3.44
CC65621	0.16	0.003	<0.2	2.61	28	<10	320	0.5	<2	0.59	<0.5	16	93	30	3.98
CC65622	0.18	0.003	0.2	1.75	206	<10	190	0.5	<2	0.77	<0.5	15	47	31	3.17
CC65623	0.20	<0.001	0.2	1.78	264	<10	150	<0.5	<2	0.54	<0.5	14	35	21	3.73
CC65624	0.20	0.012	0.2	1.54	8	<10	120	<0.5	<2	0.30	<0.5	12	31	16	2.86
CC65625	0.18	0.002	<0.2	1.47	5	<10	120	<0.5	<2	0.29	<0.5	6	31	13	2.02
CC65626	0.22	<0.001	0.4	1.35	2	<10	90	<0.5	<2	0.34	<0.5	6	27	7	2.04
CC65627	0.16	0.001	<0.2	1.57	3	<10	150	<0.5	<2	0.31	<0.5	8	28	12	2.41
CC65628	0.20	<0.001	0.2	1.55	<2	<10	120	0.5	<2	0.37	<0.5	16	29	32	3.57
CC65629	0.20	0.002	<0.2	1.74	5	<10	110	<0.5	<2	0.23	<0.5	11	29	21	3.11
CC65630	0.24	<0.001	<0.2	1.89	<2	<10	130	<0.5	<2	0.25	<0.5	14	30	27	3.21



ALS Chemex

EXCELLENCE IN ANALYTICAL CHEMISTRY

ALS Canada Ltd.

2103 Dollarton Hwy
North Vancouver BC V7H 0A7

Phone: 604 984 0221 Fax: 604 984 0218 www.alschemex.com

ATAC RESOURCES LTD.
C/O ARCHER, CATHRO & ASSOCIATES (1981)
LIMITED
1016-510 W HASTINGS ST
VANCOUVER BC V6B 1L8

Page: 5 - B
Total # Pages: 8 (A - C)
Finalized Date: 2-OCT-2009
Account: RCM

Project: Dawson Gold- Touleary

CERTIFICATE OF ANALYSIS VA09101948

Sample Description	Method	ME-ICP41	ME-ICP41	ME-ICP41	ME-ICP41	ME-ICP41	ME-ICP41	ME-ICP41	ME-ICP41	ME-ICP41	ME-ICP41	ME-ICP41	ME-ICP41	ME-ICP41	ME-ICP41	ME-ICP41
	Analyte	Ga	Hg	K	La	Mg	Mn	Mo	Na	Ni	P	Pb	S	Sb	Sc	Sr
	Units LOR	ppm	ppm	%	ppm	%	ppm	ppm	%	ppm	ppm	ppm	%	ppm	ppm	ppm
		10	1	0.01	10	0.01	5	1	0.01	1	10	2	0.01	2	1	1
CC65591		<10	<1	0.05	10	0.65	177	1	0.01	16	510	6	0.02	<2	3	16
CC65592		10	1	0.06	10	0.74	291	1	0.02	18	430	4	0.01	<2	4	13
CC65593		10	<1	0.11	<10	0.85	303	<1	0.02	18	480	5	0.01	<2	3	12
CC65594		10	<1	0.05	10	0.49	157	1	0.02	12	290	6	0.01	<2	2	15
CC65595		10	<1	0.07	10	0.64	244	1	0.01	15	540	7	0.01	<2	4	17
CC65596		10	<1	0.07	10	0.75	256	1	0.01	17	380	6	0.01	<2	3	15
CC65597		10	<1	0.06	10	0.31	182	1	0.02	11	470	6	0.03	<2	2	16
CC65598		10	<1	0.09	10	0.55	161	1	0.02	9	550	10	0.03	<2	2	13
CC65599		10	<1	0.09	10	0.61	163	2	0.03	4	500	10	0.21	<2	4	26
CC65600		10	<1	0.04	10	0.30	202	1	0.01	9	320	10	0.02	<2	2	11
CC65601		10	<1	0.06	20	0.44	716	3	0.01	34	560	15	0.01	2	4	18
CC65602		10	<1	0.12	<10	1.30	371	<1	0.02	47	230	5	0.01	<2	3	21
CC65603		10	<1	0.33	20	1.59	549	1	0.01	64	870	20	0.01	<2	9	21
CC65604		10	<1	0.09	10	0.68	581	1	0.02	34	280	10	0.02	2	3	21
CC65605		10	<1	0.10	10	0.58	409	1	0.01	29	300	9	0.01	<2	4	18
CC65606		10	<1	0.22	10	1.24	498	1	0.01	60	500	7	0.02	<2	3	25
CC65607		10	<1	0.10	10	0.80	614	1	0.02	25	280	14	0.01	<2	4	14
CC65608		10	<1	0.47	10	1.02	448	2	0.01	38	570	12	0.01	<2	5	12
CC65609		10	<1	0.25	10	1.85	603	<1	0.01	106	1170	7	<0.01	<2	2	14
CC65610		10	<1	0.19	20	1.31	765	<1	0.01	102	1080	12	0.01	<2	15	22
CC65611		10	<1	0.07	10	0.62	262	1	0.01	23	350	15	0.01	<2	3	15
CC65612		10	<1	0.09	20	0.60	332	1	0.01	25	450	12	0.01	<2	4	18
CC65613		10	1	0.13	20	0.81	511	1	0.02	27	610	13	0.01	<2	5	22
CC65614		<10	<1	0.08	10	0.59	468	1	0.02	17	670	10	0.05	<2	3	29
CC65615		10	<1	0.07	10	0.60	178	<1	0.02	14	640	9	0.04	<2	3	23
CC65616		10	<1	0.06	10	0.27	105	2	0.01	6	320	7	0.05	<2	3	11
CC65617		<10	<1	0.07	30	0.51	426	1	0.02	16	370	8	0.01	<2	3	19
CC65618		10	<1	0.07	30	0.54	391	1	0.01	19	390	9	0.01	<2	4	20
CC65619		10	1	0.04	10	0.19	1680	1	0.01	8	280	8	0.01	<2	2	13
CC65620		10	1	0.06	10	0.57	543	2	0.01	27	490	11	0.01	2	4	15
CC65621		10	<1	0.36	20	1.70	586	1	0.02	50	910	8	0.02	2	5	24
CC65622		10	<1	0.09	40	0.84	730	1	0.02	28	1030	15	0.05	3	4	30
CC65623		10	<1	0.19	30	1.08	381	1	0.02	24	790	10	0.04	2	4	25
CC65624		<10	1	0.18	20	0.82	358	1	0.02	21	710	9	0.07	<2	3	20
CC65625		10	<1	0.07	20	0.57	132	<1	0.01	17	560	11	0.04	<2	3	18
CC65626		10	<1	0.10	10	0.63	150	<1	0.02	15	660	7	0.03	<2	3	18
CC65627		<10	<1	0.06	20	0.62	194	<1	0.02	17	670	9	0.02	<2	3	19
CC65628		10	<1	0.26	40	0.61	426	1	0.02	44	560	12	0.05	<2	4	25
CC65629		10	<1	0.18	30	0.73	221	1	0.02	26	470	13	0.05	<2	3	22
CC65630		10	1	0.19	40	0.83	250	<1	0.02	28	460	11	0.07	<2	4	24



ALS Chemex

EXCELLENCE IN ANALYTICAL CHEMISTRY

ALS Canada Ltd.

2103 Dollarton Hwy
North Vancouver BC V7H 0A7

Phone: 604 984 0221 Fax: 604 984 0218 www.alschemex.com

ATAC RESOURCES LTD.
C/O ARCHER, CATHRO & ASSOCIATES (1981)
LIMITED
1016-510 W HASTINGS ST
VANCOUVER BC V6B 1L8

Project: Dawson Gold- Touleary

Page: 5 - C
Total # Pages: 8 (A - C)
Finalized Date: 2-OCT-2009
Account: RCM

CERTIFICATE OF ANALYSIS VA09101948

Sample Description	Method Analyte Units LOR	ME-ICP41	ME-ICP41	ME-ICP41	ME-ICP41	ME-ICP41	ME-ICP41	ME-ICP41
		Th	Ti	Tl	U	V	W	Zn
		ppm	%	ppm	ppm	ppm	ppm	ppm
		20	0.01	10	10	1	10	2
CC65591		<20	0.09	<10	<10	58	<10	56
CC65592		<20	0.11	<10	<10	70	<10	56
CC65593		<20	0.13	<10	<10	72	<10	53
CC65594		<20	0.09	<10	<10	53	<10	44
CC65595		<20	0.10	<10	<10	65	<10	55
CC65596		<20	0.11	<10	<10	69	<10	64
CC65597		<20	0.07	<10	<10	39	<10	43
CC65598		<20	0.09	<10	<10	50	<10	82
CC65599		<20	0.03	<10	<10	74	<10	64
CC65600		<20	0.07	<10	<10	64	<10	71
CC65601		<20	0.06	<10	<10	60	<10	124
CC65602		<20	0.17	<10	<10	78	<10	52
CC65603		<20	0.12	<10	<10	112	<10	90
CC65604		<20	0.10	<10	<10	80	<10	71
CC65605		<20	0.09	<10	<10	81	<10	69
CC65606		<20	0.17	<10	<10	95	<10	62
CC65607		<20	0.14	<10	<10	85	<10	68
CC65608		<20	0.15	<10	<10	71	<10	81
CC65609		<20	0.18	<10	<10	68	<10	45
CC65610		<20	0.08	<10	<10	85	<10	63
CC65611		<20	0.12	<10	<10	73	<10	51
CC65612		<20	0.10	<10	<10	64	<10	63
CC65613		<20	0.10	<10	<10	64	<10	82
CC65614		<20	0.08	<10	<10	59	<10	75
CC65615		<20	0.09	<10	<10	48	<10	67
CC65616		<20	0.08	<10	<10	66	<10	22
CC65617		<20	0.08	<10	<10	52	<10	50
CC65618		<20	0.09	<10	<10	53	<10	49
CC65619		<20	0.07	<10	<10	62	<10	38
CC65620		<20	0.08	<10	<10	78	<10	65
CC65621		<20	0.18	<10	<10	75	<10	79
CC65622		<20	0.09	<10	<10	55	<10	84
CC65623		<20	0.12	<10	<10	52	<10	89
CC65624		<20	0.10	<10	<10	51	<10	76
CC65625		<20	0.10	<10	<10	44	<10	58
CC65626		<20	0.10	<10	<10	38	<10	59
CC65627		<20	0.09	<10	<10	45	<10	66
CC65628		<20	0.08	<10	<10	41	<10	91
CC65629		<20	0.11	<10	<10	47	<10	77
CC65630		<20	0.11	<10	<10	42	<10	88



ALS Chemex

EXCELLENCE IN ANALYTICAL CHEMISTRY

ALS Canada Ltd.

2103 Dollarton Hwy
North Vancouver BC V7H 0A7

Phone: 604 984 0221 Fax: 604 984 0218 www.alschemex.com

o: ATAC RESOURCES LTD.

C/O ARCHER, CATHRO & ASSOCIATES (1981)

LIMITED

1016-510 W HASTINGS ST

VANCOUVER BC V6B 1L8

Project: Dawson Gold- Touleary

Page: 6 - A

Total # Pages: 8 (A - C)

Finalized Date: 2-OCT-2009

Account: RCM

CERTIFICATE OF ANALYSIS VA09101948

Sample Description	WEI-21	Au-ICP21	ME-ICP41	ME-ICP41	ME-ICP41	ME-ICP41	ME-ICP41	ME-ICP41	ME-ICP41	ME-ICP41	ME-ICP41	ME-ICP41	ME-ICP41	ME-ICP41	ME-ICP41	ME-ICP41
	Recvd Wt. kg	Au ppm	Ag ppm	Al %	As ppm	B ppm	Ba ppm	Be ppm	Bi ppm	Ca %	Cd ppm	Co ppm	Cr ppm	Cu ppm	Fe %	
	0.02	0.001	0.2	0.01	2	10	10	0.5	2	0.01	0.5	1	1	1	0.01	
CC65631	0.20	0.003	<0.2	1.93	5	<10	340	<0.5	<2	0.43	<0.5	12	33	18	3.04	
CC65632	0.18	0.003	<0.2	1.92	7	<10	310	<0.5	<2	0.31	<0.5	14	32	11	3.10	
CC65633	0.18	0.002	<0.2	1.38	6	<10	180	<0.5	<2	0.17	<0.5	7	23	10	2.59	
CC65634	0.18	0.004	<0.2	2.02	4	<10	190	<0.5	<2	0.20	<0.5	7	23	29	3.15	
CC65635	0.22	<0.001	<0.2	2.14	5	<10	170	<0.5	<2	0.24	<0.5	10	78	21	3.22	
CC65636	0.22	<0.001	<0.2	1.70	3	<10	190	<0.5	<2	0.25	<0.5	8	33	47	3.14	
CC65637	0.20	<0.001	<0.2	1.74	8	<10	160	<0.5	<2	0.21	<0.5	11	138	39	2.75	
CC65638	0.18	<0.001	<0.2	2.04	10	<10	230	<0.5	<2	0.21	<0.5	9	113	32	3.13	
CC65639	0.24	0.001	0.4	1.41	9	<10	500	0.6	<2	0.37	<0.5	9	34	32	2.75	
CC65640	0.18	0.004	0.2	1.03	7	<10	120	<0.5	<2	0.09	<0.5	3	18	9	1.67	
CC65641	0.24	<0.001	<0.2	1.46	6	<10	370	<0.5	<2	0.24	<0.5	11	34	26	2.66	
CC65642	0.18	0.002	<0.2	1.51	5	<10	110	<0.5	<2	0.18	<0.5	8	39	13	2.42	
CC65643	0.22	0.002	<0.2	1.64	6	<10	260	<0.5	<2	0.15	<0.5	5	18	71	2.61	
CC65644	0.18	0.005	<0.2	1.19	5	<10	120	<0.5	<2	0.19	<0.5	5	23	12	2.18	
CC65645	0.18	0.004	<0.2	1.31	10	<10	180	<0.5	<2	0.57	<0.5	15	27	19	2.92	
CC65646	0.20	0.004	<0.2	1.80	11	<10	290	<0.5	<2	0.67	<0.5	10	40	32	2.78	
CC65647	0.22	0.001	<0.2	1.64	9	<10	310	<0.5	<2	0.74	<0.5	11	38	35	2.75	
CC65648	0.18	<0.001	<0.2	2.30	12	<10	350	0.6	<2	0.43	<0.5	15	94	25	3.23	
CC65649	0.20	<0.001	0.2	2.57	29	<10	370	0.5	<2	0.27	<0.5	15	62	47	3.92	
CC65650	0.18	<0.001	0.3	2.08	10	<10	360	<0.5	<2	0.54	<0.5	15	76	30	3.45	
CC65651	0.16	0.003	<0.2	2.24	10	<10	170	<0.5	<2	0.14	<0.5	10	32	16	3.19	
CC65652	0.10	<0.001	0.2	1.29	9	<10	140	<0.5	<2	0.15	<0.5	4	20	14	2.35	
CC65653	0.20	0.003	0.2	1.65	8	<10	160	<0.5	<2	0.17	<0.5	6	26	16	2.67	
CC65654	0.16	0.003	<0.2	1.94	7	<10	200	<0.5	<2	0.25	<0.5	8	31	18	2.81	
CC65655	0.14	0.003	<0.2	1.22	7	<10	100	<0.5	<2	0.16	<0.5	4	19	13	1.98	
CC65656	0.12	0.004	0.4	1.55	7	<10	130	<0.5	<2	0.16	<0.5	4	23	17	3.03	
CC65657	0.16	0.004	<0.2	2.26	9	<10	100	0.5	<2	0.12	<0.5	10	33	16	3.29	
CC65658	0.14	0.003	<0.2	1.40	8	<10	100	<0.5	<2	0.12	<0.5	4	20	16	2.32	
CC65659	0.16	0.003	0.2	1.97	9	<10	110	<0.5	<2	0.11	<0.5	9	28	24	3.20	
CC65660	0.10	0.003	0.3	1.81	6	<10	120	<0.5	<2	0.19	<0.5	9	27	26	3.21	
CC65661	0.18	0.002	0.3	1.69	6	<10	100	<0.5	<2	0.20	<0.5	9	27	28	2.83	
CC65662	0.26	0.006	0.2	1.89	11	<10	120	<0.5	<2	0.20	<0.5	10	29	28	3.06	
CC65663	0.20	0.005	<0.2	1.73	15	<10	120	<0.5	<2	0.19	<0.5	9	27	28	3.12	
CC65664	0.14	0.005	<0.2	1.39	5	<10	110	<0.5	<2	0.17	<0.5	6	24	28	2.42	
CC65701	0.30	0.004	<0.2	2.04	7	<10	470	<0.5	<2	0.42	<0.5	12	165	28	2.77	
CC65702	0.24	0.004	<0.2	1.95	8	<10	520	<0.5	<2	0.37	<0.5	11	116	32	2.66	
CC65703	0.24	0.003	<0.2	2.00	5	<10	420	<0.5	<2	0.35	<0.5	11	160	27	2.68	
CC65704	0.26	0.002	<0.2	1.96	8	<10	330	<0.5	<2	0.37	<0.5	11	95	33	2.84	
CC65705	0.26	0.003	<0.2	1.96	7	<10	270	<0.5	<2	0.32	<0.5	9	37	19	2.76	
CC65706	0.24	0.003	0.2	2.14	12	<10	290	<0.5	<2	0.30	<0.5	10	34	23	2.95	



ALS Chemex

EXCELLENCE IN ANALYTICAL CHEMISTRY

ALS Canada Ltd.

2103 Dollarton Hwy
North Vancouver BC V7H 0A7

Phone: 604 984 0221 Fax: 604 984 0218 www.alschemex.com

ATAC RESOURCES LTD.
C/O ARCHER, CATHRO & ASSOCIATES (1981)
LIMITED
1016-510 W HASTINGS ST
VANCOUVER BC V6B 1L8

Project: Dawson Gold- Touleary

Page: 6 - B
Total #Pages: 8 (A - C)
Finalized Date: 2-OCT-2009
Account: RCM

CERTIFICATE OF ANALYSIS VA09101948

Sample Description	Method	ME-ICP41	ME-ICP41	ME-ICP41	ME-ICP41	ME-ICP41	ME-ICP41	ME-ICP41	ME-ICP41	ME-ICP41	ME-ICP41	ME-ICP41	ME-ICP41	ME-ICP41	ME-ICP41	
	Analyte	Ga	Hg	K	La	Mg	Mn	Mo	Na	Ni	P	Pb	S	Sb	Sc	
Units		ppm	ppm	%	ppm	%	ppm	ppm	%	ppm	ppm	ppm	%	ppm	ppm	
LOR		10	1	0.01	10	0.01	5	1	0.01	1	10	2	0.01	2	1	
CC65631		10	<1	0.15	10	0.89	739	<1	0.02	17	320	8	0.01	<2	3	30
CC65632		10	<1	0.15	10	0.77	844	<1	0.02	14	360	16	0.01	<2	3	25
CC65633		10	<1	0.10	10	0.38	438	1	0.01	11	370	9	0.01	<2	2	15
CC65634		10	<1	0.10	10	0.87	606	1	0.01	9	230	10	0.01	<2	5	17
CC65635		10	<1	0.36	10	1.42	463	<1	0.01	13	360	7	<0.01	<2	5	11
CC65636		10	<1	0.07	10	0.85	311	<1	0.02	14	280	6	0.01	<2	5	15
CC65637		10	<1	0.07	<10	1.12	257	1	0.02	45	250	8	0.01	<2	3	14
CC65638		10	<1	0.07	20	0.94	302	1	0.02	37	200	7	0.01	<2	4	16
CC65639		<10	<1	0.08	40	0.38	577	1	0.01	18	340	19	0.01	<2	4	19
CC65640		10	<1	0.04	10	0.14	148	1	0.01	6	330	13	0.01	<2	2	10
CC65641		<10	1	0.11	30	0.51	335	2	0.02	21	590	10	0.06	<2	3	22
CC65642		10	1	0.07	10	0.89	169	1	0.02	11	240	5	0.02	<2	2	13
CC65643		10	1	0.30	10	1.04	275	2	0.02	7	480	6	0.14	<2	3	16
CC65644		10	<1	0.07	20	0.40	147	2	0.02	9	530	7	0.05	<2	2	20
CC65645		10	1	0.14	30	0.63	628	1	0.02	23	640	8	0.05	<2	3	28
CC65646		<10	<1	0.07	10	0.74	470	1	0.03	26	550	8	0.03	2	4	37
CC65647		<10	1	0.09	20	0.73	479	1	0.04	28	630	8	0.03	<2	5	43
CC65648		10	1	0.55	40	1.51	620	1	0.02	45	550	18	0.02	<2	5	22
CC65649		10	<1	0.39	10	1.28	310	2	0.02	45	520	9	0.02	<2	5	17
CC65650		10	1	0.29	10	1.02	345	1	0.03	47	420	10	0.04	<2	4	33
CC65651		10	<1	0.05	10	0.49	341	1	0.01	21	330	10	0.01	<2	3	15
CC65652		10	1	0.04	10	0.28	170	2	0.01	8	210	11	0.01	<2	3	14
CC65653		10	<1	0.04	10	0.40	235	1	0.02	11	230	10	0.01	<2	3	16
CC65654		10	1	0.05	10	0.57	284	1	0.02	17	390	7	0.01	<2	4	19
CC65655		<10	<1	0.06	10	0.29	129	1	0.02	8	410	11	0.03	<2	1	18
CC65656		10	<1	0.06	10	0.35	132	2	0.02	13	330	11	0.03	<2	3	22
CC65657		10	<1	0.05	10	0.29	298	1	0.01	16	590	10	0.01	<2	3	11
CC65658		10	<1	0.05	10	0.29	143	2	0.02	11	260	9	0.04	<2	2	16
CC65659		10	<1	0.15	20	0.63	228	1	0.02	22	290	10	0.06	<2	3	17
CC65660		10	<1	0.11	30	0.64	204	1	0.03	27	340	10	0.09	<2	3	26
CC65661		10	<1	0.15	20	0.70	149	1	0.02	25	350	9	0.05	<2	3	20
CC65662		10	<1	0.12	30	0.72	175	1	0.02	25	370	10	0.06	<2	4	21
CC65663		10	<1	0.13	30	0.62	190	1	0.02	27	410	10	0.06	<2	3	22
CC65664		10	1	0.09	30	0.46	103	1	0.02	22	460	12	0.06	<2	2	22
CC65701		10	<1	0.25	10	1.46	310	<1	0.01	58	720	7	0.01	<2	3	25
CC65702		10	<1	0.13	10	1.04	336	1	0.02	39	510	9	0.01	<2	4	23
CC65703		10	1	0.18	10	1.31	286	1	0.02	48	520	7	0.01	<2	4	24
CC65704		10	1	0.12	10	1.05	351	1	0.02	32	490	8	0.01	<2	4	24
CC65705		10	1	0.05	10	0.71	300	1	0.02	18	380	7	<0.01	<2	4	23
CC65706		10	<1	0.05	10	0.62	383	1	0.02	19	400	9	<0.01	<2	5	22



ALS Chemex

EXCELLENCE IN ANALYTICAL CHEMISTRY

ALS Canada Ltd.

2103 Dollarton Hwy
North Vancouver BC V7H 0A7

Phone: 604 984 0221 Fax: 604 984 0218 www.alschemex.com

ATAC RESOURCES LTD.
C/O ARCHER, CATHRO & ASSOCIATES (1981)
LIMITED
1016-510 W HASTINGS ST
VANCOUVER BC V6B 1L8

Project: Dawson Gold- Touleary

Page: 6 - C
Total # pages: 8 (A - C)
Finalized Date: 2-OCT-2009
Account: RCM

CERTIFICATE OF ANALYSIS VA09101948

Sample Description	Method Analyte Units LOR	ME-ICP41	ME-ICP41	ME-ICP41	ME-ICP41	ME-ICP41	ME-ICP41	
		Th	Ti	Tl	U	V	W	Zn
		ppm	%	ppm	ppm	ppm	ppm	ppm
		20	0.01	10	10	1	10	2
CC65631		<20	0.13	<10	<10	71	<10	72
CC65632		<20	0.12	<10	<10	71	<10	71
CC65633		<20	0.07	<10	<10	58	<10	61
CC65634		<20	0.13	<10	<10	67	<10	245
CC65635		<20	0.13	<10	<10	67	<10	77
CC65636		<20	0.09	<10	<10	85	<10	70
CC65637		<20	0.09	<10	<10	71	<10	45
CC65638		<20	0.11	<10	<10	78	<10	52
CC65639		<20	0.04	<10	<10	47	<10	71
CC65640		<20	0.07	<10	<10	48	<10	35
CC65641		<20	0.07	<10	<10	47	<10	87
CC65642		<20	0.16	<10	<10	77	<10	58
CC65643		<20	0.11	<10	<10	58	<10	110
CC65644		<20	0.08	<10	<10	44	<10	50
CC65645		<20	0.08	<10	<10	42	<10	68
CC65646		<20	0.11	<10	<10	64	<10	64
CC65647		<20	0.12	<10	<10	63	<10	63
CC65648		<20	0.19	<10	<10	66	<10	83
CC65649		<20	0.16	<10	<10	94	<10	92
CC65650		<20	0.17	<10	<10	93	<10	87
CC65651		<20	0.08	<10	<10	71	<10	57
CC65652		<20	0.08	<10	<10	65	<10	37
CC65653		<20	0.09	<10	<10	67	<10	41
CC65654		<20	0.09	<10	<10	64	<10	46
CC65655		<20	0.06	<10	<10	36	<10	38
CC65656		<20	0.07	<10	<10	60	<10	49
CC65657		<20	0.08	<10	<10	81	<10	59
CC65658		<20	0.06	<10	<10	46	<10	35
CC65659		<20	0.10	<10	<10	51	<10	59
CC65660		<20	0.09	<10	<10	53	<10	62
CC65661		<20	0.10	<10	<10	47	<10	61
CC65662		<20	0.10	<10	<10	49	<10	62
CC65663		<20	0.09	<10	<10	47	<10	64
CC65664		<20	0.06	<10	<10	37	<10	48
CC65701		<20	0.15	<10	<10	66	<10	48
CC65702		<20	0.13	<10	<10	64	<10	48
CC65703		<20	0.14	<10	<10	71	<10	47
CC65704		<20	0.13	<10	<10	70	<10	51
CC65705		<20	0.11	<10	<10	65	<10	48
CC65706		<20	0.10	<10	<10	67	<10	50



ALS Chemex

EXCELLENCE IN ANALYTICAL CHEMISTRY

ALS Canada Ltd.

2103 Dollarton Hwy
North Vancouver BC V7H 0A7

Phone: 604 984 0221 Fax: 604 984 0218 www.alschemex.com

ATAC RESOURCES LTD.
C/O ARCHER, CATHRO & ASSOCIATES (1981)
LIMITED

1016-510 W HASTINGS ST
VANCOUVER BC V6B 1L8

Project: Dawson Gold- Touleary

Page: 7 - A
Total # pages: 8 (A - C)
Finalized Date: 2-OCT-2009
Account: RCM

CERTIFICATE OF ANALYSIS VA09101948

Sample Description	Method Analyte Units LOR	WEI-21	AU-ICP21	ME-ICP41	ME-ICP41	ME-ICP41	ME-ICP41	ME-ICP41	ME-ICP41	ME-ICP41	ME-ICP41	ME-ICP41	ME-ICP41	ME-ICP41	ME-ICP41	ME-ICP41
		Recvd Wt. kg	Au ppm	Ag ppm	Al %	As ppm	B ppm	Ba ppm	Be ppm	Bi ppm	Ca %	Cd ppm	Co ppm	Cr ppm	Cu ppm	Fe %
CC65707		0.24	0.004	<0.2	2.05	10	<10	250	<0.5	<2	0.30	<0.5	9	32	22	2.82
CC65708		0.24	0.005	<0.2	1.88	8	<10	180	<0.5	<2	0.23	<0.5	7	28	18	2.57
CC65709		0.16	0.003	<0.2	1.20	7	<10	90	<0.5	<2	0.10	<0.5	3	19	9	2.21
CC65710		0.20	0.003	<0.2	1.71	8	<10	150	<0.5	<2	0.22	<0.5	7	25	14	2.58
CC65711		0.18	0.003	<0.2	1.65	6	<10	190	<0.5	<2	0.32	<0.5	8	25	19	2.54
CC65712		0.22	0.007	<0.2	1.48	7	<10	180	<0.5	<2	0.40	<0.5	9	24	15	2.48
CC65713		0.18	0.020	0.2	1.27	14	<10	110	<0.5	<2	0.11	<0.5	3	18	48	4.01
CC65714		0.22	0.005	<0.2	1.62	4	<10	150	<0.5	<2	0.26	<0.5	6	24	19	2.09
CC65715		0.34	0.005	<0.2	1.73	3	<10	140	<0.5	<2	0.25	<0.5	8	25	28	2.46
CC65716		0.14	0.003	<0.2	1.37	3	<10	150	<0.5	<2	0.26	<0.5	5	25	19	1.69
CC65717		0.22	0.003	<0.2	1.63	<2	<10	230	<0.5	<2	0.35	<0.5	8	29	29	2.21
CC65718		0.26	0.007	<0.2	1.65	5	<10	180	<0.5	<2	0.28	<0.5	8	28	26	2.35
CC65719		0.18	0.007	0.2	1.03	3	<10	270	<0.5	<2	0.11	<0.5	2	11	163	3.77
CC65720		0.16	0.004	<0.2	1.75	11	<10	140	<0.5	<2	0.19	<0.5	9	28	35	3.13
CC65721		0.14	0.010	<0.2	1.86	8	<10	130	<0.5	<2	0.15	<0.5	7	27	14	3.04
CC65722		0.16	0.004	<0.2	1.99	8	<10	100	<0.5	<2	0.14	<0.5	8	29	15	3.14
CC65723		0.22	0.003	<0.2	1.55	6	<10	180	<0.5	<2	0.40	<0.5	9	34	18	2.54
CC65724		0.14	0.006	<0.2	1.35	7	<10	230	<0.5	<2	0.57	<0.5	10	33	10	2.25
CC65725		0.20	0.005	<0.2	1.71	7	<10	190	<0.5	<2	0.36	<0.5	15	47	17	3.16
CC65726		0.20	0.002	<0.2	1.73	4	<10	160	<0.5	<2	0.36	<0.5	12	50	12	3.21
CC65727		0.26	0.004	<0.2	1.16	5	<10	100	<0.5	<2	0.29	<0.5	5	28	7	1.73
CC65728		0.22	0.003	0.2	1.33	5	<10	120	<0.5	<2	0.25	<0.5	4	28	7	1.92
CC65729		0.20	0.004	<0.2	1.17	4	<10	130	<0.5	<2	0.25	<0.5	4	24	7	1.72
CC65730		0.18	0.003	<0.2	0.96	5	<10	90	<0.5	<2	0.19	<0.5	4	17	6	1.81
CC65731		0.16	0.008	<0.2	0.76	<2	<10	70	<0.5	<2	0.15	<0.5	2	13	3	1.15
CC65732		0.18	0.005	<0.2	1.84	4	<10	160	<0.5	<2	0.62	<0.5	16	32	27	3.53
CC65733		0.22	0.002	<0.2	1.93	7	<10	170	<0.5	<2	0.28	<0.5	10	31	17	3.06
CC65734		0.18	0.007	<0.2	1.88	7	<10	160	<0.5	<2	0.49	<0.5	15	37	27	3.43
CC65735		0.18	0.005	<0.2	1.80	4	<10	130	<0.5	<2	0.35	<0.5	16	35	22	3.17
CC65736		0.18	0.003	<0.2	1.92	6	<10	80	0.5	<2	0.11	<0.5	12	30	29	3.54
CC65737		0.12	0.005	0.2	1.76	7	<10	90	<0.5	<2	0.20	<0.5	8	29	33	3.21
CC65738		0.14	0.005	0.4	1.77	8	<10	110	<0.5	<2	0.19	<0.5	8	28	35	3.00
CC65739		0.18	0.004	0.2	1.96	13	<10	120	<0.5	<2	0.17	<0.5	8	30	29	3.33
CC65740		0.20	0.004	0.2	1.67	13	<10	110	<0.5	<2	0.16	<0.5	6	28	29	3.22
CC65741		0.20	0.002	<0.2	2.20	5	<10	680	0.5	<2	0.62	<0.5	18	259	41	3.18
CC65742		0.26	0.003	0.2	1.65	9	<10	590	<0.5	<2	0.45	<0.5	11	73	31	2.75
CC65743		0.24	0.002	0.3	1.66	5	<10	500	<0.5	<2	0.38	<0.5	11	111	37	2.63
CC65744		0.22	0.002	<0.2	1.96	5	<10	470	<0.5	<2	0.33	<0.5	12	131	39	2.97
CC65745		0.24	0.001	<0.2	2.45	7	<10	540	0.5	<2	0.39	<0.5	16	198	43	3.50
CC65746		0.20	0.003	<0.2	1.93	8	<10	200	<0.5	<2	0.27	<0.5	11	148	37	2.70



ALS Chemex

EXCELLENCE IN ANALYTICAL CHEMISTRY

ALS Canada Ltd.

2103 Dollarton Hwy

North Vancouver BC V7H 0A7

Phone: 604 984 0221 Fax: 604 984 0218 www.alschemex.com

ATAC RESOURCES LTD.
C/O ARCHER, CATHRO & ASSOCIATES (1981)
LIMITED
1016-510 W HASTINGS ST
VANCOUVER BC V6B 1L8

Project: Dawson Gold- Touleary

Page: 7 - B
Total # Pages: 8 (A - C)
Finalized Date: 2-OCT-2009
Account: RCM

CERTIFICATE OF ANALYSIS VA09101948

Sample Description	Method	ME-ICP41	ME-ICP41	ME-ICP41	ME-ICP41	ME-ICP41	ME-ICP41	ME-ICP41	ME-ICP41	ME-ICP41	ME-ICP41	ME-ICP41	ME-ICP41	ME-ICP41	ME-ICP41	
	Analyte Units LOR	Ga ppm 10	Hg ppm 1	K % 0.01	La ppm 10	Mg % 0.01	Mn ppm 5	Mo ppm 1	Na % 0.01	Ni ppm 1	P ppm 10	Pb ppm 2	S % 0.01	Sb ppm 2	Sc ppm 1	Sr ppm 1
CC65707		<10	1	0.05	10	0.61	289	1	0.02	20	450	9	<0.01	<2	4	22
CC65708		<10	1	0.04	10	0.46	247	1	0.02	16	300	9	0.01	<2	4	18
CC65709		10	<1	0.04	10	0.23	199	1	<0.01	9	260	7	0.01	<2	2	9
CC65710		10	<1	0.05	10	0.43	309	<1	<0.01	15	360	4	0.01	<2	4	15
CC65711		10	<1	0.05	10	0.51	466	1	<0.01	17	630	3	0.01	<2	4	19
CC65712		<10	<1	0.07	10	0.52	1010	<1	0.01	14	560	3	0.01	<2	4	22
CC65713		10	<1	0.05	10	0.42	130	2	<0.01	5	570	10	0.04	<2	4	17
CC65714		10	<1	0.05	10	0.54	148	<1	<0.01	11	470	5	0.03	<2	3	16
CC65715		10	<1	0.07	10	0.70	175	<1	<0.01	13	400	4	0.02	<2	3	14
CC65716		<10	<1	0.05	10	0.52	126	<1	<0.01	12	450	4	0.03	<2	2	16
CC65717		10	<1	0.05	10	0.64	206	<1	0.01	15	460	4	0.03	<2	4	18
CC65718		10	<1	0.04	10	0.61	152	<1	<0.01	15	560	4	0.01	<2	3	18
CC65719		10	<1	0.36	30	0.46	148	6	0.02	5	800	<2	0.44	<2	2	44
CC65720		10	<1	0.09	10	0.53	395	2	<0.01	14	450	5	0.01	<2	3	17
CC65721		10	<1	0.05	10	0.41	350	1	<0.01	16	420	6	0.01	<2	3	12
CC65722		10	<1	0.05	10	0.40	294	1	<0.01	17	420	5	0.01	2	3	11
CC65723		<10	<1	0.08	20	0.67	478	<1	0.01	20	670	<2	0.01	<2	3	25
CC65724		<10	<1	0.07	30	0.53	630	1	0.01	14	810	6	0.05	<2	3	26
CC65725		10	<1	0.17	20	0.95	674	1	<0.01	30	850	7	0.04	<2	3	18
CC65726		10	<1	0.06	20	0.87	468	2	<0.01	25	1040	5	0.03	<2	3	18
CC65727		<10	<1	0.06	10	0.50	129	<1	<0.01	13	720	4	0.04	<2	2	15
CC65728		10	<1	0.06	10	0.46	125	<1	<0.01	11	590	6	0.03	<2	2	16
CC65729		10	<1	0.05	10	0.43	161	<1	<0.01	11	600	5	0.03	3	2	15
CC65730		<10	<1	0.04	10	0.28	125	1	<0.01	6	560	3	0.03	<2	2	12
CC65731		<10	<1	0.03	10	0.21	68	<1	<0.01	4	260	2	0.02	<2	1	11
CC65732		10	<1	0.18	30	0.76	531	1	<0.01	31	390	3	0.02	<2	5	23
CC65733		10	<1	0.09	10	0.55	241	1	<0.01	23	230	5	<0.01	<2	3	19
CC65734		10	<1	0.17	50	0.79	391	<1	<0.01	31	830	4	0.02	<2	4	21
CC65735		10	<1	0.25	30	0.99	468	1	<0.01	29	700	7	0.02	<2	4	15
CC65736		10	<1	0.24	20	0.70	224	1	<0.01	33	300	6	0.03	<2	3	12
CC65737		10	<1	0.16	30	0.60	181	1	<0.01	23	430	8	0.07	<2	3	22
CC65738		10	<1	0.10	30	0.55	216	1	<0.01	20	390	11	0.04	<2	4	22
CC65739		10	<1	0.13	30	0.67	217	1	<0.01	19	350	12	0.06	<2	3	22
CC65740		10	<1	0.11	30	0.54	185	2	<0.01	14	460	17	0.10	<2	3	23
CC65741		10	<1	0.40	30	1.73	418	<1	0.01	75	1140	5	0.01	<2	4	35
CC65742		10	<1	0.17	30	0.80	406	<1	0.01	34	590	5	0.01	<2	5	24
CC65743		10	<1	0.27	10	1.08	322	1	0.01	44	720	4	0.02	<2	4	22
CC65744		10	<1	0.22	10	1.28	318	<1	0.01	46	470	5	0.01	<2	4	23
CC65745		10	<1	0.49	10	1.95	348	1	0.01	72	770	6	<0.01	<2	4	27
CC65746		10	1	0.09	10	1.14	215	1	0.01	49	470	8	<0.01	<2	3	20



ALS Chemex

EXCELLENCE IN ANALYTICAL CHEMISTRY

ALS Canada Ltd.

2103 Dollarton Hwy
North Vancouver BC V7H 0A7

Phone: 604 984 0221 Fax: 604 984 0218 www.alschemex.com

D: ATAC RESOURCES LTD.
C/O ARCHER, CATHRO & ASSOCIATES (1981)
LIMITED
1016-510 W HASTINGS ST
VANCOUVER BC V6B 1L8

Project: Dawson Gold- Touleary

Page: 7 - C
Total Pages: 8 (A - C)
Finalized Date: 2-OCT-2009
Account: RCM

CERTIFICATE OF ANALYSIS VA09101948

Sample Description	Method Analyte Units LOR	ME-ICP41	ME-ICP41	ME-ICP41	ME-ICP41	ME-ICP41	ME-ICP41	ME-ICP41
		Th	Ti	Tl	U	V	W	Zn
		ppm	%	ppm	ppm	ppm	ppm	ppm
		20	0.01	10	10	1	10	2
CC65707		<20	0.10	<10	<10	61	<10	47
CC65708		<20	0.08	<10	<10	56	<10	40
CC65709		<20	0.07	<10	<10	59	<10	34
CC65710		<20	0.07	<10	<10	48	<10	53
CC65711		<20	0.08	<10	<10	52	<10	56
CC65712		<20	0.10	<10	<10	50	<10	75
CC65713		<20	0.06	<10	<10	48	<10	59
CC65714		<20	0.08	<10	<10	48	<10	56
CC65715		<20	0.11	<10	<10	58	<10	61
CC65716		<20	0.09	<10	<10	38	<10	47
CC65717		<20	0.09	<10	<10	54	<10	54
CC65718		<20	0.09	<10	<10	54	<10	53
CC65719		20	0.09	<10	<10	27	<10	24
CC65720		<20	0.10	<10	<10	60	<10	50
CC65721		<20	0.08	<10	<10	60	<10	53
CC65722		<20	0.10	<10	<10	65	<10	43
CC65723		<20	0.11	<10	<10	55	<10	52
CC65724		<20	0.08	<10	<10	48	<10	62
CC65725		<20	0.13	<10	<10	66	<10	78
CC65726		<20	0.12	<10	<10	79	<10	57
CC65727		<20	0.08	<10	<10	40	<10	43
CC65728		<20	0.09	<10	<10	38	<10	44
CC65729		<20	0.07	<10	<10	34	<10	43
CC65730		<20	0.06	<10	<10	37	<10	31
CC65731		<20	0.05	<10	<10	21	<10	21
CC65732		<20	0.11	<10	<10	68	<10	49
CC65733		<20	0.10	<10	<10	62	<10	50
CC65734		<20	0.12	<10	<10	58	<10	56
CC65735		<20	0.12	<10	<10	50	<10	74
CC65736		<20	0.11	<10	<10	57	<10	78
CC65737		<20	0.09	<10	<10	53	<10	63
CC65738		<20	0.09	<10	<10	51	<10	62
CC65739		<20	0.10	<10	<10	52	<10	69
CC65740		<20	0.08	<10	<10	49	<10	56
CC65741		<20	0.18	<10	<10	85	<10	55
CC65742		<20	0.10	<10	<10	61	<10	53
CC65743		<20	0.13	<10	<10	66	<10	48
CC65744		<20	0.18	<10	<10	76	<10	53
CC65745		<20	0.21	<10	<10	86	<10	58
CC65746		<20	0.16	<10	<10	68	<10	43



ALS Chemex

EXCELLENCE IN ANALYTICAL CHEMISTRY

ALS Canada Ltd.

2103 Dollarton Hwy

North Vancouver BC V7H 0A7

Phone: 604 984 0221 Fax: 604 984 0218 www.alschemex.com

ATAC RESOURCES LTD.
C/O ARCHER, CATHRO & ASSOCIATES (1981)
LIMITED
1016-510 W HASTINGS ST
VANCOUVER BC V6B 1L8

Project: Dawson Gold- Touleary

Page: 8 - A
Total Pages: 8 (A - C)
Finalized Date: 2-OCT-2009
Account: RCM

CERTIFICATE OF ANALYSIS VA09101948

Sample Description	Method	WEI-21	Au-ICP21	ME-ICP41	ME-ICP41	ME-ICP41	ME-ICP41	ME-ICP41	ME-ICP41	ME-ICP41	ME-ICP41	ME-ICP41	ME-ICP41	ME-ICP41	ME-ICP41	ME-ICP41
	Analyte	Recvd Wt.	Au	Ag	Al	As	B	Ba	Be	Bi	Ca	Cd	Co	Cr	Cu	Fe
	Units	kg	ppm	ppm	%	ppm	ppm	ppm	ppm	ppm	%	ppm	ppm	ppm	ppm	%
	LOR	0.02	0.001	0.2	0.01	2	10	10	0.5	2	0.01	0.5	1	1	1	0.01
CC65747		0.22	0.004	<0.2	2.28	6	<10	250	<0.5	<2	0.22	<0.5	14	197	42	2.97
CC65748		0.22	0.015	<0.2	2.36	8	<10	230	<0.5	<2	0.22	<0.5	12	129	40	3.32
CC65749		0.18	0.006	<0.2	2.31	12	<10	210	<0.5	<2	0.23	<0.5	12	82	49	3.36
CC65750		0.18	0.002	<0.2	2.76	9	<10	330	<0.5	<2	0.30	<0.5	19	261	44	3.79
CC65751		0.20	0.003	0.2	1.53	5	<10	120	<0.5	<2	0.20	<0.5	7	25	24	2.17
CC65752		0.16	0.002	<0.2	1.54	8	<10	140	<0.5	<2	0.19	<0.5	10	24	31	2.93
CC65753		0.12	0.004	<0.2	1.19	7	<10	90	<0.5	<2	0.24	<0.5	5	25	10	1.96
CC65754		0.12	0.006	<0.2	1.09	5	<10	100	<0.5	<2	0.28	<0.5	3	28	7	1.52
CC65755		0.08	0.002	0.3	1.06	8	<10	90	<0.5	<2	0.22	<0.5	4	23	8	1.73
CC65756		0.12	0.004	<0.2	1.19	5	<10	90	<0.5	<2	0.23	<0.5	5	25	8	1.81
CC65757		0.08	0.008	0.3	1.02	4	<10	120	<0.5	<2	0.29	<0.5	4	22	13	1.71
CC65758		0.10	0.005	<0.2	0.85	5	<10	90	<0.5	<2	0.21	<0.5	11	20	19	1.99
CC65759		0.16	0.009	<0.2	1.58	7	<10	80	<0.5	<2	0.33	<0.5	19	34	16	3.18
CC65760		0.04	0.010	0.4	1.12	2	<10	130	<0.5	<2	0.57	<0.5	13	29	17	2.25
CC65761		0.14	0.004	0.2	1.32	23	<10	250	<0.5	<2	1.35	<0.5	11	29	23	2.26
CC65762		0.22	0.001	<0.2	1.83	14	<10	230	<0.5	<2	0.77	<0.5	9	49	20	2.90
CC65763		0.18	0.007	<0.2	1.84	12	<10	170	0.6	<2	0.32	<0.5	10	47	22	2.84
CC65764		0.10	0.005	<0.2	1.34	8	<10	130	<0.5	<2	0.17	<0.5	6	26	11	2.70
CC65765		0.18	0.004	<0.2	2.22	4	<10	210	<0.5	<2	0.62	<0.5	13	46	19	3.57
CC65766		0.08	0.004	0.2	0.71	<2	<10	60	<0.5	<2	0.07	<0.5	2	14	8	1.52
CC65767		0.08	0.006	<0.2	2.25	6	<10	330	0.5	<2	0.23	<0.5	7	28	20	3.06
CC65768		0.16	0.006	<0.2	1.52	4	<10	240	<0.5	<2	0.25	<0.5	5	19	64	2.31
CC65769		0.08	0.009	0.2	1.04	2	<10	150	<0.5	<2	0.17	<0.5	2	15	51	1.61
CC65770		0.06	0.009	<0.2	1.02	5	<10	90	<0.5	<2	0.07	<0.5	5	18	20	2.61



ALS Chemex

EXCELLENCE IN ANALYTICAL CHEMISTRY

ALS Canada Ltd.

2103 Dollarton Hwy
North Vancouver BC V7H 0A7

Phone: 604 984 0221 Fax: 604 984 0218 www.alschemex.com

ATAC RESOURCES LTD.
C/O ARCHER, CATHRO & ASSOCIATES (1981)
LIMITED
1016-510 W HASTINGS ST
VANCOUVER BC V6B 1L8

Project: Dawson Gold- Touleary

Page: 8 - B
Total Pages: 8 (A - C)
Finalized Date: 2-OCT-2009
Account: RCM

CERTIFICATE OF ANALYSIS VA09101948

Sample Description	Method Analyte Units LOR	ME-ICP41	ME-ICP41	ME-ICP41	ME-ICP41	ME-ICP41	ME-ICP41	ME-ICP41	ME-ICP41	ME-ICP41	ME-ICP41	ME-ICP41	ME-ICP41	ME-ICP41	ME-ICP41	
		Ga ppm	Hg ppm	K %	La ppm	Mg %	Mn ppm	Mo ppm	Na %	Ni ppm	P ppm	Pb ppm	S %	Sb ppm	Sc ppm	Sr ppm
		10	1	0.01	10	0.01	5	1	0.01	1	10	2	0.01	2	1	
CC65747		10	1	0.14	10	1.47	259	1	0.01	67	350	7	<0.01	<2	3	20
CC65748		10	1	0.08	10	1.04	291	1	0.01	44	390	10	<0.01	<2	3	20
CC65749		10	1	0.09	10	0.87	313	1	0.01	33	400	9	<0.01	<2	4	19
CC65750		10	1	0.67	20	1.96	431	1	0.01	78	750	11	<0.01	<2	5	17
CC65751		10	1	0.10	30	0.48	94	1	0.01	23	490	9	0.04	<2	2	20
CC65752		10	<1	0.16	60	0.60	206	1	0.02	28	370	8	0.03	<2	3	19
CC65753		10	1	0.04	10	0.43	120	1	0.01	11	510	9	0.04	<2	2	16
CC65754		10	<1	0.05	10	0.39	99	1	0.01	11	510	9	0.03	<2	2	17
CC65755		10	<1	0.04	10	0.37	107	1	0.02	9	530	8	0.04	<2	2	16
CC65756		10	<1	0.04	10	0.47	116	1	0.02	12	440	8	0.03	<2	2	16
CC65757		<10	1	0.06	30	0.38	118	1	0.02	11	880	7	0.08	<2	2	19
CC65758		<10	<1	0.07	20	0.34	517	1	0.02	11	720	10	0.05	<2	1	15
CC65759		10	<1	0.12	20	0.88	704	2	0.02	24	800	9	0.03	<2	3	18
CC65760		10	1	0.07	30	0.43	515	1	0.02	15	990	10	0.08	<2	2	26
CC65761		<10	1	0.09	20	0.63	652	1	0.02	23	820	10	0.07	<2	3	43
CC65762		10	1	0.15	20	0.94	327	2	0.02	25	780	8	0.04	<2	4	28
CC65763		10	<1	0.06	60	0.60	516	1	0.01	25	610	11	<0.01	<2	4	20
CC65764		10	1	0.05	10	0.34	190	1	0.02	13	320	8	0.01	<2	2	14
CC65765		10	1	0.28	10	1.33	426	1	0.01	23	2010	6	<0.01	<2	3	19
CC65766		10	<1	0.05	10	0.13	103	2	0.01	5	230	7	<0.01	<2	1	8
CC65767		10	1	0.05	50	0.42	297	3	0.02	15	350	10	0.01	<2	4	19
CC65768		10	<1	0.12	30	0.52	232	1	0.01	8	650	7	0.01	<2	2	19
CC65769		10	1	0.05	20	0.30	81	2	0.02	5	520	5	0.06	<2	1	20
CC65770		<10	1	0.04	10	0.24	146	5	0.01	7	350	7	0.02	<2	2	8



ALS Chemex

EXCELLENCE IN ANALYTICAL CHEMISTRY

ALS Canada Ltd.

2103 Dollarton Hwy
North Vancouver BC V7H 0A7

Phone: 604 984 0221 Fax: 604 984 0218 www.alschemex.com

ATAC RESOURCES LTD.
C/O ARCHER, CATHRO & ASSOCIATES (1981)
LIMITED
1016-510 W HASTINGS ST
VANCOUVER BC V6B 1L8

Project: Dawson Gold- Touleary

Page: 8 - C
Total Pages: 8 (A - C)
Finalized Date: 2-OCT-2009
Account: RCM

CERTIFICATE OF ANALYSIS VA09101948

Sample Description	Method Analyte Units LOR	ME-ICP41	ME-ICP41	ME-ICP41	ME-ICP41	ME-ICP41	ME-ICP41	ME-ICP41
		Th	Ti	Tl	U	V	W	Zn
		ppm	%	ppm	ppm	ppm	ppm	ppm
		20	0.01	10	10	1	10	2
CC65747		<20	0.17	<10	<10	70	<10	44
CC65748		<20	0.15	<10	<10	76	<10	49
CC65749		<20	0.14	<10	<10	76	<10	51
CC65750		<20	0.22	<10	<10	100	<10	64
CC65751		<20	0.06	<10	<10	34	<10	45
CC65752		<20	0.10	<10	<10	47	<10	63
CC65753		<20	0.07	<10	<10	40	<10	43
CC65754		<20	0.07	<10	<10	29	<10	38
CC65755		<20	0.06	<10	<10	33	<10	40
CC65756		<20	0.07	<10	<10	37	<10	46
CC65757		<20	0.06	<10	<10	22	<10	37
CC65758		<20	0.05	<10	<10	38	<10	39
CC65759		<20	0.11	<10	<10	60	<10	75
CC65760		<20	0.06	<10	<10	41	<10	53
CC65761		<20	0.07	<10	<10	44	<10	67
CC65762		<20	0.11	<10	<10	56	<10	59
CC65763		20	0.09	<10	<10	53	<10	52
CC65764		<20	0.09	<10	<10	56	<10	33
CC65765		<20	0.22	<10	<10	94	<10	60
CC65766		<20	0.08	<10	<10	49	<10	28
CC65767		<20	0.07	<10	<10	63	<10	50
CC65768		<20	0.08	<10	<10	37	<10	44
CC65769		<20	0.05	<10	<10	21	<10	25
CC65770		<20	0.06	<10	<10	50	<10	44



ALS Chemex

EXCELLENCE IN ANALYTICAL CHEMISTRY

ALS Canada Ltd.

2103 Dollarton Hwy

North Vancouver BC V7H 0A7

Phone: 604 984 0221 Fax: 604 984 0218 www.alschemex.com

ATAC RESOURCES LTD.
C/O ARCHER, CATHRO & ASSOCIATES (1981)
LIMITED
1016-510 W HASTINGS ST
VANCOUVER BC V6B 1L8

Page: 1
Finalized Date: 25-SEP-2009
Account: RCM

CERTIFICATE VA09098639

Project: Dawson Gold - Touleary

P.O. No.:

This report is for 276 Soil samples submitted to our lab in Vancouver, BC, Canada on 10-SEP-2009.

The following have access to data associated with this certificate:

AL ARCHER
BILL WENGZYNOWSKI

DOUG EATON

JOAN MARIACHER

SAMPLE PREPARATION

ALS CODE	DESCRIPTION
WEI-21	Received Sample Weight
LOG-22	Sample login - Rcd w/o BarCode
SCR-41	Screen to -180um and save both

ANALYTICAL PROCEDURES

ALS CODE	DESCRIPTION	INSTRUMENT
Au-ICP21	Au 30g FA ICP-AES Finish	ICP-AES
ME-ICP41	35 Element Aqua Regia ICP-AES	ICP-AES

To: ATAC RESOURCES LTD.
ATTN: AL ARCHER
C/O ARCHER, CATHRO & ASSOCIATES (1981) LIMITED
1016-510 W HASTINGS ST
VANCOUVER BC V6B 1L8

This is the Final Report and supersedes any preliminary report with this certificate number. Results apply to samples as submitted. All pages of this report have been checked and approved for release.

Signature:

Colin Ramshaw, Vancouver Laboratory Manager



ALS Chemex

EXCELLENCE IN ANALYTICAL CHEMISTRY

ALS Canada Ltd.

2103 Dollarton Hwy
North Vancouver BC V7H 0A7

Phone: 604 984 0221 Fax: 604 984 0218 www.alschemex.com

ATAC RESOURCES LTD.
C/O ARCHER, CATHRO & ASSOCIATES (1981)
LIMITED
1016-510 W HASTINGS ST
VANCOUVER BC V6B 1L8

Page: 2 - A
Total Pages: 8 (A - C)
Finalized Date: 25-SEP-2009
Account: RCM

Project: Dawson Gold - Touleary

CERTIFICATE OF ANALYSIS VA09098639

Sample Description	Method	WEI-21	Au-ICP21	ME-ICP41	ME-ICP41	ME-ICP41	ME-ICP41	ME-ICP41	ME-ICP41	ME-ICP41	ME-ICP41	ME-ICP41	ME-ICP41	ME-ICP41	ME-ICP41	ME-ICP41
	Analyte Units LOR	Recvd Wt. kg	Au ppm	Ag ppm	Al %	As ppm	B ppm	Ba ppm	Be ppm	Bi ppm	Ca %	Cd ppm	Co ppm	Cr ppm	Cu ppm	Fe %
		0.02	0.001	0.2	0.01	2	10	10	0.5	2	0.01	0.5	1	1	1	0.01
CC69637		0.26	0.003	<0.2	2.22	10	<10	490	0.6	<2	0.51	<0.5	13	38	55	3.75
CC69638		0.24	0.001	<0.2	3.17	5	<10	510	0.9	<2	0.70	<0.5	28	30	60	6.57
CC69639		0.18	0.001	<0.2	2.04	4	<10	500	<0.5	<2	0.75	<0.5	12	26	35	3.36
CC69640		0.22	0.001	<0.2	2.28	4	<10	480	0.5	<2	0.60	<0.5	15	23	51	4.01
CC69641		0.26	<0.001	<0.2	1.95	7	<10	530	0.5	<2	0.89	<0.5	12	27	35	3.37
CC69642		0.24	0.001	<0.2	2.07	5	<10	360	<0.5	<2	0.81	<0.5	15	31	32	3.86
CC69643		0.22	0.003	<0.2	2.14	7	<10	260	<0.5	<2	0.66	<0.5	16	34	41	3.64
CC69644		0.26	0.001	<0.2	1.91	7	<10	170	<0.5	<2	0.45	<0.5	14	42	34	3.74
CC69645		0.26	0.003	<0.2	2.43	6	<10	230	<0.5	<2	0.65	<0.5	20	73	23	3.98
CC69646		0.22	0.002	<0.2	2.12	5	<10	290	0.5	2	0.96	<0.5	17	59	56	3.60
CC69647		0.30	0.002	<0.2	2.32	3	<10	310	0.5	<2	0.62	<0.5	17	47	41	3.73
CC69648		0.22	0.001	<0.2	2.10	4	<10	330	0.7	<2	0.77	<0.5	19	50	36	3.76
CC69649		0.22	<0.001	<0.2	2.29	6	<10	430	0.5	<2	0.58	<0.5	14	59	62	3.35
CC69650		0.18	0.005	<0.2	2.62	10	<10	510	0.6	<2	0.55	<0.5	14	54	34	3.38
CC69772		0.22	0.003	<0.2	1.80	5	<10	120	<0.5	<2	0.28	<0.5	13	41	42	3.24
CC69773		0.30	0.003	<0.2	1.64	2	<10	160	<0.5	<2	0.56	<0.5	14	34	55	3.12
CC69774		0.32	0.003	<0.2	1.57	<2	<10	140	<0.5	<2	0.65	<0.5	12	40	48	3.06
CC69775		0.22	0.002	<0.2	1.62	6	<10	180	<0.5	<2	0.62	<0.5	13	40	70	3.20
CC69776		0.24	0.001	<0.2	1.43	6	<10	140	<0.5	<2	0.57	<0.5	13	37	54	3.05
CC69777		0.22	0.004	<0.2	1.68	7	<10	130	<0.5	<2	0.41	<0.5	13	38	61	3.10
CC69778		0.22	0.002	<0.2	1.97	2	<10	160	<0.5	<2	0.51	<0.5	14	38	44	3.27
CC69779		0.20	0.002	<0.2	1.84	5	<10	170	<0.5	<2	0.34	<0.5	11	38	30	2.69
CC69780		0.28	0.001	<0.2	1.66	4	<10	140	<0.5	<2	0.33	<0.5	8	34	37	2.34
CC69781		0.28	0.003	<0.2	1.78	5	<10	210	<0.5	<2	0.37	<0.5	10	39	49	2.54
CC69782		0.30	0.003	<0.2	1.83	6	<10	170	<0.5	<2	0.34	<0.5	11	41	25	2.66
CC69783		0.22	0.001	<0.2	1.67	5	<10	280	<0.5	<2	0.49	<0.5	10	34	29	2.47
CC69784		0.26	0.003	<0.2	1.82	5	<10	270	<0.5	<2	0.45	<0.5	13	51	34	2.71
CC69785		0.26	<0.001	<0.2	1.56	4	<10	360	<0.5	<2	0.56	<0.5	11	54	35	2.36
CC69786		0.24	0.001	<0.2	1.97	4	<10	260	<0.5	<2	0.44	<0.5	13	63	30	2.98
CC69787		0.30	0.004	<0.2	1.66	3	<10	220	<0.5	<2	0.29	<0.5	10	45	25	2.56
CC69788		0.28	0.002	<0.2	1.77	6	<10	270	<0.5	<2	0.26	<0.5	11	52	37	2.91
CC69789		0.24	0.003	<0.2	1.75	4	<10	320	<0.5	2	0.32	<0.5	14	52	46	2.91
CC69790		0.24	0.001	<0.2	1.72	4	<10	230	<0.5	<2	0.24	<0.5	7	48	28	1.96
CC69791		0.24	0.001	<0.2	1.72	5	<10	310	<0.5	<2	0.34	<0.5	16	53	44	2.99
CC69792		0.24	0.004	<0.2	1.53	6	<10	330	<0.5	<2	0.31	<0.5	10	52	40	2.74
CC69793		0.32	0.001	<0.2	1.67	3	<10	250	<0.5	<2	0.39	<0.5	11	45	47	2.76
CC69794		0.34	0.002	<0.2	1.61	6	<10	270	<0.5	<2	0.35	<0.5	19	39	45	2.95
CC69795		0.24	0.004	<0.2	1.64	8	<10	300	<0.5	<2	0.33	<0.5	11	55	63	2.62
CC69796		0.34	0.003	<0.2	1.75	5	<10	190	<0.5	<2	0.31	<0.5	11	29	105	2.35
CC69797		0.28	0.003	<0.2	1.52	4	<10	200	<0.5	<2	0.34	<0.5	11	29	51	2.43



ALS Chemex

EXCELLENCE IN ANALYTICAL CHEMISTRY

ALS Canada Ltd.

2103 Dollarton Hwy

North Vancouver BC V7H 0A7

Phone: 604 984 0221 Fax: 604 984 0218 www.alschemex.com

ATAC RESOURCES LTD.

C/O ARCHER, CATHRO & ASSOCIATES (1981)

LIMITED

1016-510 W HASTINGS ST

VANCOUVER BC V6B 1L8

Project: Dawson Gold - Touleary

Page: 2 - B

Total Pages: 8 (A - C)

Finalized Date: 25-SEP-2009

Account: RCM

CERTIFICATE OF ANALYSIS VA09098639

Sample Description	Method Analyte Units LOR	ME-ICP41	ME-ICP41	ME-ICP41	ME-ICP41	ME-ICP41	ME-ICP41	ME-ICP41	ME-ICP41	ME-ICP41	ME-ICP41	ME-ICP41	ME-ICP41	ME-ICP41	ME-ICP41	
		Ga ppm	Hg ppm	K %	La ppm	Mg %	Mn ppm	Mo ppm	Na %	Ni ppm	P ppm	Pb ppm	S %	Sb ppm	Sc ppm	Sr ppm
CC69637		10	1	0.06	20	0.79	378	1	0.02	22	660	8	0.01	3	13	31
CC69638		10	1	0.19	10	1.90	710	<1	0.02	23	1180	9	0.01	<2	16	36
CC69639		10	1	0.09	10	0.86	374	1	0.02	15	470	6	0.03	2	7	39
CC69640		10	1	0.11	10	1.04	296	<1	0.02	14	750	8	0.04	<2	10	31
CC69641		<10	1	0.06	20	0.75	515	1	0.02	15	570	10	0.04	<2	9	44
CC69642		10	<1	0.05	10	1.06	291	<1	0.02	16	600	7	0.05	<2	8	42
CC69643		10	<1	0.05	10	1.26	564	1	0.02	19	590	8	0.02	<2	6	34
CC69644		<10	<1	0.04	10	1.21	418	<1	0.01	18	570	5	0.02	<2	5	24
CC69645		10	1	0.04	10	1.62	597	1	0.02	35	740	9	0.03	<2	7	37
CC69646		10	1	0.05	20	1.26	762	1	0.02	30	820	10	0.04	<2	7	44
CC69647		10	<1	0.05	10	1.25	436	<1	0.02	23	710	8	0.02	<2	6	31
CC69648		<10	1	0.06	10	1.07	1005	1	0.02	23	730	9	0.03	2	7	32
CC69649		10	<1	0.05	10	0.86	551	1	0.02	27	510	12	0.02	<2	6	28
CC69650		10	1	0.06	20	0.70	597	1	0.02	26	460	8	0.03	<2	8	32
CC69772		10	<1	0.10	10	0.92	427	1	0.01	19	440	<2	0.02	<2	5	14
CC69773		10	<1	0.08	10	0.82	632	1	0.02	18	680	4	0.05	<2	6	17
CC69774		10	<1	0.11	10	0.83	563	1	0.02	20	580	<2	0.05	2	6	19
CC69775		10	1	0.08	10	0.82	592	1	0.02	23	650	2	0.05	<2	7	20
CC69776		10	1	0.06	10	0.69	782	1	0.02	23	570	6	0.04	<2	6	17
CC69777		<10	<1	0.06	10	0.82	673	1	0.02	20	630	2	0.03	<2	6	17
CC69778		<10	<1	0.05	10	0.95	708	1	0.02	17	920	4	0.06	2	6	19
CC69779		<10	1	0.05	10	0.83	336	1	0.02	20	530	2	0.03	2	5	17
CC69780		<10	<1	0.04	10	0.72	175	1	0.02	17	590	4	0.03	<2	4	17
CC69781		10	<1	0.05	10	0.70	228	1	0.02	21	760	5	0.04	<2	4	20
CC69782		<10	<1	0.04	10	0.72	296	1	0.02	19	720	5	0.03	<2	4	19
CC69783		<10	<1	0.04	10	0.61	556	1	0.02	16	950	4	0.07	<2	3	27
CC69784		<10	1	0.06	10	0.81	428	1	0.02	24	730	3	0.03	<2	5	20
CC69785		<10	<1	0.05	10	0.71	364	<1	0.02	24	800	2	0.06	2	4	27
CC69786		10	1	0.12	10	1.09	290	<1	0.02	21	670	3	0.02	<2	5	16
CC69787		10	<1	0.05	10	0.79	386	<1	0.02	18	670	2	0.04	<2	4	17
CC69788		10	1	0.07	10	0.83	429	1	0.01	22	680	4	0.04	<2	4	18
CC69789		<10	<1	0.09	10	0.82	674	1	0.02	23	710	4	0.04	<2	4	21
CC69790		<10	1	0.06	10	0.68	152	<1	0.01	19	610	6	0.04	<2	3	18
CC69791		10	1	0.09	20	0.88	865	1	0.02	26	680	4	0.04	<2	5	22
CC69792		<10	1	0.08	20	0.79	406	1	0.02	24	640	5	0.05	<2	4	21
CC69793		<10	<1	0.13	10	0.86	338	1	0.01	27	880	3	0.01	<2	4	21
CC69794		<10	<1	0.07	10	0.79	1440	1	0.01	20	770	4	0.03	<2	3	21
CC69795		<10	<1	0.07	10	0.74	440	1	0.02	25	900	4	0.04	<2	4	20
CC69796		<10	1	0.04	10	0.67	201	<1	0.01	18	730	3	0.02	<2	4	19
CC69797		<10	<1	0.05	10	0.59	424	<1	0.01	18	640	4	0.03	<2	3	20



ALS Chemex

EXCELLENCE IN ANALYTICAL CHEMISTRY

ALS Canada Ltd.

2103 Dollarton Hwy

North Vancouver BC V7H 0A7

Phone: 604 984 0221 Fax: 604 984 0218 www.alschemex.com

ATAC RESOURCES LTD.

C/O ARCHER, CATHRO & ASSOCIATES (1981)

LIMITED

1016-510 W HASTINGS ST

VANCOUVER BC V6B 1L8

Project: Dawson Gold - Touleary

Page: 2 - C
 Total Pages: 8 (A - C)
 Finalized Date: 25-SEP-2009
 Account: RCM

CERTIFICATE OF ANALYSIS VA09098639

Sample Description	Method Analyte Units LOR	ME-ICP41	ME-ICP41	ME-ICP41	ME-ICP41	ME-ICP41	ME-ICP41	ME-ICP41
		Th	Ti	Ti	U	V	W	Zn
		ppm	%	ppm	ppm	ppm	ppm	ppm
		20	0.01	10	10	1	10	2
CC69637		<20	0.06	<10	<10	78	<10	66
CC69638		<20	0.05	<10	<10	132	<10	132
CC69639		<20	0.07	<10	<10	81	<10	61
CC69640		<20	0.04	<10	<10	76	<10	86
CC69641		<20	0.03	<10	<10	69	<10	66
CC69642		<20	0.04	<10	<10	82	<10	74
CC69643		<20	0.08	<10	<10	78	<10	76
CC69644		<20	0.06	<10	<10	71	<10	91
CC69645		<20	0.08	<10	<10	82	<10	85
CC69646		<20	0.05	<10	<10	69	<10	79
CC69647		<20	0.06	<10	<10	70	<10	79
CC69648		<20	0.04	<10	<10	72	<10	77
CC69649		<20	0.06	<10	<10	71	<10	71
CC69650		<20	0.05	<10	<10	71	<10	62
CC69772		<20	0.12	<10	<10	69	<10	66
CC69773		<20	0.09	<10	<10	69	<10	65
CC69774		<20	0.10	<10	<10	65	<10	66
CC69775		<20	0.09	<10	<10	71	<10	67
CC69776		<20	0.08	<10	<10	62	<10	66
CC69777		<20	0.09	<10	<10	72	<10	61
CC69778		<20	0.07	<10	<10	71	<10	63
CC69779		<20	0.07	<10	<10	61	<10	71
CC69780		<20	0.07	<10	<10	60	<10	49
CC69781		<20	0.07	<10	<10	59	<10	70
CC69782		<20	0.07	<10	<10	62	<10	65
CC69783		<20	0.06	<10	<10	55	<10	67
CC69784		<20	0.09	<10	<10	63	<10	69
CC69785		<20	0.08	<10	<10	55	<10	71
CC69786		<20	0.10	<10	<10	71	<10	69
CC69787		<20	0.08	<10	<10	62	<10	58
CC69788		<20	0.10	<10	<10	70	<10	73
CC69789		<20	0.10	<10	<10	68	<10	73
CC69790		<20	0.10	<10	<10	56	<10	56
CC69791		<20	0.11	<10	<10	67	<10	76
CC69792		<20	0.10	<10	<10	61	<10	72
CC69793		<20	0.12	<10	<10	63	<10	64
CC69794		<20	0.11	<10	<10	60	<10	69
CC69795		<20	0.09	<10	<10	68	<10	58
CC69796		<20	0.07	<10	<10	59	<10	56
CC69797		<20	0.08	<10	<10	61	<10	59



ALS Chemex

EXCELLENCE IN ANALYTICAL CHEMISTRY

ALS Canada Ltd.

2103 Dollarton Hwy

North Vancouver BC V7H 0A7

Phone: 604 984 0221 Fax: 604 984 0218 www.alschemex.com

ATAC RESOURCES LTD.

C/O ARCHER, CATHRO & ASSOCIATES (1981)

LIMITED

1016-510 W HASTINGS ST

VANCOUVER BC V6B 1L8

Project: Dawson Gold - Touleary

Page: 3 - A

Total Pages: 8 (A - C)

Finalized Date: 25-SEP-2009

Account: RCM

CERTIFICATE OF ANALYSIS VA09098639

Sample Description	WEI-21 Recvd Wt. kg	Au-ICP21 Au ppm	ME-ICP41 Ag ppm	ME-ICP41 Al %	ME-ICP41 As ppm	ME-ICP41 B ppm	ME-ICP41 Ba ppm	ME-ICP41 Be ppm	ME-ICP41 Bi ppm	ME-ICP41 Ca %	ME-ICP41 Cd ppm	ME-ICP41 Co ppm	ME-ICP41 Cr ppm	ME-ICP41 Cu ppm	ME-ICP41 Fe %
CC69798	0.26	0.004	<0.2	1.64	6	<10	240	<0.5	<2	0.35	<0.5	14	36	53	2.82
CC69799	0.22	0.006	<0.2	2.40	4	<10	340	0.5	2	0.43	<0.5	13	38	23	3.13
CC69800	0.26	0.001	<0.2	1.85	7	<10	320	<0.5	<2	0.50	<0.5	10	31	36	3.00
CC69839	0.20	0.003	<0.2	2.27	8	<10	170	0.5	<2	0.42	<0.5	12	47	44	3.28
CC69840	0.30	0.002	<0.2	2.42	10	<10	250	0.6	<2	0.40	<0.5	11	44	28	3.29
CC69841	0.22	<0.001	<0.2	2.65	12	<10	320	0.6	<2	0.25	<0.5	15	51	29	4.01
CC69842	0.20	0.002	<0.2	2.45	9	<10	290	<0.5	2	0.27	<0.5	14	59	30	3.72
CC69843	0.22	<0.001	<0.2	2.45	5	<10	340	0.6	<2	0.42	<0.5	18	65	31	3.87
CC69844	0.22	0.001	<0.2	1.97	9	<10	450	0.6	<2	0.45	<0.5	15	46	49	3.92
CC69845	0.18	<0.001	<0.2	2.02	6	<10	310	<0.5	<2	0.46	<0.5	14	51	29	3.81
CC69846	0.16	0.001	<0.2	1.90	5	<10	260	<0.5	<2	0.45	<0.5	10	57	31	2.97
CC69847	0.24	0.002	<0.2	2.06	23	<10	310	0.5	<2	0.76	<0.5	15	74	40	3.49
CC69848	0.24	0.001	<0.2	2.32	13	<10	320	0.5	<2	0.74	<0.5	16	79	39	3.57
CC69849	0.24	0.001	<0.2	2.09	6	<10	320	<0.5	<2	0.88	<0.5	15	63	27	3.34
CC69850	0.20	<0.001	<0.2	2.26	6	<10	330	<0.5	<2	0.74	<0.5	15	66	35	3.45
CC69851	0.24	0.014	<0.2	1.98	7	<10	280	<0.5	<2	0.65	<0.5	14	54	24	3.22
CC69852	0.20	0.001	<0.2	1.81	4	<10	320	<0.5	<2	0.74	<0.5	12	44	24	2.87
CC69853	0.14	0.001	<0.2	1.83	6	<10	340	<0.5	2	0.80	<0.5	10	42	23	2.76
CC69854	0.30	0.002	<0.2	2.03	6	<10	440	0.5	<2	1.10	<0.5	15	29	34	3.66
CC69855	0.26	0.005	<0.2	1.80	7	<10	490	0.5	<2	1.23	<0.5	13	30	36	3.22
CC69856	0.22	0.004	<0.2	1.62	8	<10	470	0.5	<2	1.51	<0.5	14	32	43	3.18
CC69857	0.16	0.002	<0.2	2.01	6	<10	570	0.6	<2	0.77	<0.5	16	30	41	4.23
CC69858	0.22	0.003	<0.2	1.68	6	<10	510	0.5	2	0.90	<0.5	14	32	34	3.99
CC69859	0.14	0.001	<0.2	1.64	7	<10	640	0.6	<2	1.14	<0.5	14	27	45	3.60
CC69860	0.20	0.001	<0.2	1.22	6	<10	440	0.7	<2	0.88	<0.5	16	22	55	4.20
CC69861	0.20	0.001	<0.2	1.42	5	<10	190	<0.5	2	0.14	<0.5	6	21	10	3.01
CC69862	0.14	<0.001	<0.2	1.61	2	<10	750	0.7	<2	0.49	0.6	26	24	25	8.90
CC69863	0.20	0.001	<0.2	2.30	10	<10	380	0.6	<2	0.19	<0.5	9	41	20	3.31
CC69864	0.14	0.002	<0.2	3.04	11	<10	500	0.7	<2	0.26	<0.5	12	52	26	3.99
CC69865	0.14	<0.001	<0.2	2.41	10	<10	380	<0.5	<2	0.26	<0.5	7	32	18	3.34
CC69866	0.18	0.001	<0.2	1.99	4	<10	500	<0.5	<2	0.34	<0.5	11	24	27	3.24
CC69867	0.24	0.001	<0.2	2.19	7	<10	510	<0.5	2	0.28	<0.5	11	36	26	3.11
CC69868	0.22	0.001	<0.2	1.53	7	<10	340	<0.5	<2	0.25	<0.5	7	22	23	2.58
CC69869	0.16	0.003	0.2	3.14	15	<10	370	<0.5	<2	0.31	<0.5	12	40	39	4.28
CC69870	0.22	0.001	<0.2	1.71	7	<10	450	<0.5	<2	0.17	<0.5	5	26	22	2.76
CC69871	0.18	<0.001	<0.2	2.88	7	<10	170	<0.5	<2	0.30	<0.5	12	38	73	3.58
CC69872	0.24	0.001	<0.2	2.15	10	<10	190	<0.5	<2	0.23	<0.5	9	34	20	3.08
CC69873	0.28	0.002	0.2	2.62	14	<10	190	<0.5	<2	0.23	<0.5	10	35	21	4.30
CC69874	0.18	<0.001	0.3	2.88	8	<10	210	<0.5	<2	0.33	<0.5	14	35	41	3.76
CC69875	0.18	<0.001	<0.2	3.08	6	<10	230	<0.5	<2	0.41	<0.5	9	19	68	4.36



ALS Chemex

EXCELLENCE IN ANALYTICAL CHEMISTRY

ALS Canada Ltd.

2103 Dollarton Hwy
North Vancouver BC V7H 0A7

Phone: 604 984 0221 Fax: 604 984 0218 www.alschemex.com

ATAC RESOURCES LTD.
C/O ARCHER, CATHRO & ASSOCIATES (1981)
LIMITED
1016-510 W HASTINGS ST
VANCOUVER BC V6B 1L8

Page: 3 - B
Total Pages: 8 (A - C)
Finalized Date: 25-SEP-2009
Account: RCM

Project: Dawson Gold - Touleary

CERTIFICATE OF ANALYSIS VA09098639

Sample Description	Method Analyte Units LOR	ME-ICP41	ME-ICP41	ME-ICP41	ME-ICP41	ME-ICP41	ME-ICP41	ME-ICP41	ME-ICP41	ME-ICP41	ME-ICP41	ME-ICP41	ME-ICP41	ME-ICP41	ME-ICP41	ME-ICP41
		Ga ppm 10	Hg ppm 1	K % 0.01	La ppm 10	Mg % 0.01	Mn ppm 5	Mo ppm 1	Na % 0.01	Ni ppm 1	P ppm 10	Pb ppm 2	S % 0.01	Sb ppm 2	Sc ppm 1	Sr ppm 1
CC69798		<10	<1	0.05	20	0.67	622	1	0.01	24	800	4	0.02	2	4	21
CC69799		<10	<1	0.04	20	0.99	420	1	0.01	20	840	13	0.03	<2	6	28
CC69800		<10	<1	0.08	20	0.67	488	1	0.01	17	620	12	0.04	<2	4	34
CC69839		10	<1	0.05	10	0.77	328	1	0.01	27	920	8	0.01	<2	5	26
CC69840		10	1	0.04	10	0.62	312	1	0.01	24	320	5	0.01	2	6	26
CC69841		10	<1	0.05	10	0.66	422	1	0.01	27	330	7	0.01	3	6	19
CC69842		10	<1	0.04	10	0.78	468	1	0.01	25	340	9	0.01	2	6	19
CC69843		10	<1	0.04	10	1.00	897	1	0.01	27	510	6	0.01	<2	7	22
CC69844		10	1	0.06	20	0.71	474	1	0.01	23	570	8	0.01	2	8	21
CC69845		10	<1	0.07	10	0.90	491	1	0.01	23	540	5	0.01	<2	5	23
CC69846		10	1	0.05	10	0.84	290	1	0.01	24	410	5	0.02	<2	4	22
CC69847		10	<1	0.07	20	1.13	320	1	0.02	34	640	6	0.03	<2	7	35
CC69848		<10	<1	0.05	20	1.30	457	1	0.02	31	710	7	0.03	2	8	33
CC69849		10	<1	0.05	10	1.17	543	1	0.02	25	780	4	0.04	<2	6	41
CC69850		10	1	0.05	10	1.19	619	1	0.02	28	700	6	0.03	<2	6	37
CC69851		10	1	0.05	10	0.97	525	1	0.02	23	610	7	0.03	<2	5	34
CC69852		<10	<1	0.06	10	0.79	509	1	0.02	19	610	6	0.04	<2	4	41
CC69853		<10	<1	0.06	10	0.78	449	1	0.02	18	510	6	0.04	<2	4	46
CC69854		10	<1	0.08	20	0.96	571	1	0.02	19	570	5	0.05	<2	7	47
CC69855		<10	<1	0.07	10	0.80	487	1	0.02	20	520	4	0.04	2	7	47
CC69856		<10	<1	0.06	10	0.70	691	1	0.02	23	570	10	0.06	<2	6	56
CC69857		<10	<1	0.09	20	0.78	973	2	0.02	21	390	10	0.03	<2	8	37
CC69858		<10	1	0.07	10	0.81	646	3	0.02	19	550	13	0.03	<2	8	38
CC69859		<10	1	0.07	20	0.64	785	1	0.02	20	460	10	0.04	<2	9	43
CC69860		<10	1	0.06	10	0.52	691	1	0.02	16	410	9	0.02	<2	10	35
CC69861		10	1	0.05	10	0.35	197	3	0.01	7	130	6	0.01	2	3	11
CC69862		<10	<1	0.05	10	0.29	2860	1	0.02	23	320	10	0.01	<2	10	34
CC69863		10	<1	0.04	10	0.47	327	1	0.01	20	140	6	0.01	<2	5	18
CC69864		10	<1	0.04	10	0.57	354	1	0.02	27	220	8	0.01	<2	6	20
CC69865		10	<1	0.06	10	0.48	206	1	0.01	18	280	7	0.01	2	4	16
CC69866		10	1	0.04	10	0.76	357	<1	0.01	12	320	4	0.01	<2	5	21
CC69867		10	<1	0.04	10	0.59	295	1	0.02	22	220	4	0.01	<2	4	21
CC69868		10	1	0.05	10	0.51	504	<1	<0.01	11	150	10	<0.01	<2	3	17
CC69869		10	1	0.06	10	0.84	294	<1	<0.01	22	220	7	<0.01	4	5	20
CC69870		<10	<1	0.03	10	0.38	160	<1	<0.01	11	160	11	<0.01	2	3	14
CC69871		10	<1	0.04	10	0.87	328	<1	<0.01	19	230	10	<0.01	2	4	26
CC69872		10	<1	0.03	10	0.53	307	<1	<0.01	14	150	8	<0.01	<2	4	20
CC69873		10	1	0.06	10	0.72	313	<1	<0.01	14	280	9	<0.01	<2	3	21
CC69874		<10	<1	0.04	10	0.95	408	<1	<0.01	18	220	6	<0.01	<2	4	25
CC69875		10	1	0.10	<10	1.02	297	<1	<0.01	8	380	6	<0.01	2	5	27



ALS Chemex

EXCELLENCE IN ANALYTICAL CHEMISTRY

ALS Canada Ltd.

2103 Dollarton Hwy
North Vancouver BC V7H 0A7

Phone: 604 984 0221 Fax: 604 984 0218 www.alschemex.com

ATAC RESOURCES LTD.
C/O ARCHER, CATHRO & ASSOCIATES (1981)
LIMITED
1016-510 W HASTINGS ST
VANCOUVER BC V6B 1L8

Project: Dawson Gold - Touleary

Page: 3 - C
Total Pages: 8 (A - C)
Finalized Date: 25-SEP-2009
Account: RCM

CERTIFICATE OF ANALYSIS VA09098639

Sample Description	Method Analyte Units LOR	ME-ICP41	ME-ICP41	ME-ICP41	ME-ICP41	ME-ICP41	ME-ICP41	ME-ICP41
		Th	Ti	Tl	U	V	W	Zn
		ppm 20	% 0.01	ppm 10	ppm 10	ppm 1	ppm 10	ppm 2
CC69798		<20	0.09	<10	<10	65	<10	63
CC69799		<20	0.05	<10	<10	72	<10	77
CC69800		<20	0.09	<10	<10	66	<10	59
CC69839		<20	0.09	<10	<10	72	<10	60
CC69840		<20	0.07	<10	<10	73	<10	52
CC69841		<20	0.03	<10	<10	78	<10	62
CC69842		<20	0.03	<10	<10	73	<10	65
CC69843		<20	0.04	<10	<10	80	<10	72
CC69844		<20	0.02	<10	<10	64	<10	67
CC69845		<20	0.05	<10	<10	71	<10	60
CC69846		<20	0.06	<10	<10	68	<10	56
CC69847		<20	0.09	<10	<10	72	<10	78
CC69848		<20	0.08	<10	<10	75	<10	78
CC69849		<20	0.07	<10	<10	68	<10	74
CC69850		<20	0.07	<10	<10	72	<10	77
CC69851		<20	0.07	<10	<10	68	<10	71
CC69852		<20	0.06	<10	<10	63	<10	67
CC69853		<20	0.06	<10	<10	60	<10	67
CC69854		<20	0.06	<10	<10	65	<10	73
CC69855		<20	0.06	<10	<10	55	<10	65
CC69856		<20	0.05	<10	<10	50	<10	58
CC69857		<20	0.05	<10	<10	63	<10	63
CC69858		<20	0.06	<10	<10	58	<10	73
CC69859		<20	0.05	<10	<10	57	<10	60
CC69860		<20	0.03	<10	<10	61	<10	75
CC69861		<20	0.05	<10	<10	87	<10	42
CC69862		<20	0.02	<10	<10	60	<10	86
CC69863		<20	0.06	<10	<10	65	<10	47
CC69864		<20	0.08	<10	<10	87	<10	64
CC69865		<20	0.05	<10	<10	77	<10	45
CC69866		<20	0.07	<10	<10	73	<10	52
CC69867		<20	0.06	<10	<10	62	<10	47
CC69868		<20	0.06	<10	<10	72	<10	40
CC69869		<20	0.07	<10	<10	97	<10	58
CC69870		<20	0.07	<10	<10	70	<10	33
CC69871		<20	0.16	<10	<10	96	<10	54
CC69872		<20	0.10	<10	<10	78	<10	44
CC69873		<20	0.16	<10	<10	102	<10	47
CC69874		<20	0.15	<10	<10	94	<10	47
CC69875		<20	0.25	<10	<10	94	<10	85



ALS Chemex

EXCELLENCE IN ANALYTICAL CHEMISTRY

ALS Canada Ltd.

2103 Dollarton Hwy

North Vancouver BC V7H 0A7

Phone: 604 984 0221 Fax: 604 984 0218 www.alschemex.com

ATAC RESOURCES LTD.
C/O ARCHER, CATHRO & ASSOCIATES (1981)
LIMITED
1016-510 W HASTINGS ST
VANCOUVER BC V6B 1L8

Project: Dawson Gold - Touleary

Page: 4 - A
Total: 8 (A - C)
Finalized Date: 25-SEP-2009
Account: RCM

CERTIFICATE OF ANALYSIS VA09098639

Sample Description	Method Analyte Units LOR	WEI-21	Au-ICP21	ME-ICP41	ME-ICP41	ME-ICP41	ME-ICP41	ME-ICP41	ME-ICP41	ME-ICP41	ME-ICP41	ME-ICP41	ME-ICP41	ME-ICP41	ME-ICP41	ME-ICP41
		Recvd Wt. kg	Au ppm	Ag ppm	Al %	As ppm	B ppm	Ba ppm	Be ppm	Bi ppm	Ca %	Cd ppm	Co ppm	Cr ppm	Cu ppm	Fe %
		0.02	0.001	0.2	0.01	2	10	10	0.5	2	0.01	0.5	1	1	1	0.01
CC69876		0.24	0.003	0.3	2.09	9	<10	390	<0.5	<2	0.42	<0.5	11	37	30	3.25
CC69877		0.22	0.002	0.3	1.94	8	<10	350	<0.5	<2	0.46	<0.5	10	36	30	3.07
CC69878		0.18	0.003	0.4	1.96	7	<10	420	<0.5	<2	0.54	<0.5	10	35	33	3.01
CC69879		0.22	0.003	0.4	1.94	9	<10	470	0.5	<2	0.55	<0.5	11	36	36	3.08
CC69880		0.24	0.004	0.3	2.12	10	<10	470	0.5	<2	0.41	<0.5	11	37	33	3.54
CC69881		0.18	0.004	0.4	1.82	9	<10	550	0.6	<2	0.51	<0.5	11	32	43	3.38
CC69882		0.26	0.003	0.3	2.13	10	<10	340	0.6	<2	0.27	<0.5	11	34	30	3.25
CC69883		0.16	0.001	<0.2	1.10	3	<10	310	<0.5	<2	0.20	<0.5	5	22	21	1.97
CC69884		0.20	0.002	0.2	1.90	8	<10	250	<0.5	<2	0.24	<0.5	6	29	20	3.07
CC69885		0.20	0.001	0.2	2.50	7	<10	220	<0.5	<2	0.30	<0.5	10	43	35	3.65
CC69886		0.22	0.004	0.2	2.63	5	<10	280	<0.5	<2	0.48	<0.5	14	47	34	3.77
CC69887		0.18	0.001	0.2	2.31	6	<10	340	<0.5	<2	0.51	<0.5	12	46	35	3.34
CC69888		0.32	0.001	0.4	2.25	7	<10	410	0.5	<2	0.87	<0.5	13	49	60	3.43
CC69889		0.26	0.002	0.3	2.18	6	<10	520	0.6	<2	0.90	<0.5	13	40	52	3.72
CC69890		0.24	0.006	0.3	2.87	7	<10	340	<0.5	<2	0.76	<0.5	17	36	45	5.05
CC69891		0.16	0.003	0.2	2.21	7	<10	300	<0.5	<2	0.53	<0.5	11	27	39	4.10
CC69892		0.24	0.001	0.2	2.22	7	<10	470	0.5	<2	0.89	<0.5	12	27	49	3.97
CC69893		0.26	0.004	0.3	3.33	4	<10	830	<0.5	<2	0.60	<0.5	21	29	49	6.21
CC69894		0.24	0.001	0.2	2.19	3	<10	400	<0.5	<2	0.94	<0.5	20	24	44	5.16
CC69901		0.24	<0.001	<0.2	1.90	9	<10	280	<0.5	<2	0.34	<0.5	7	38	27	2.90
CC69902		0.22	0.001	0.2	2.27	6	<10	180	<0.5	2	0.26	<0.5	11	39	23	3.42
CC69903		0.18	0.003	0.2	2.63	4	<10	560	0.7	<2	0.51	<0.5	14	40	46	3.65
CC69904		0.24	0.001	0.2	2.36	7	<10	440	0.5	<2	0.50	<0.5	13	50	39	3.83
CC69905		0.20	0.001	0.2	2.20	8	<10	330	<0.5	<2	0.35	<0.5	11	35	25	3.36
CC69906		0.16	0.006	0.2	2.20	9	<10	400	0.5	<2	0.35	<0.5	10	31	23	3.19
CC69907		0.16	0.004	0.3	2.22	9	<10	820	1.0	<2	0.92	<0.5	14	30	40	3.82
CC69908		0.40	0.006	0.2	2.01	8	<10	620	0.9	2	0.96	0.5	17	31	41	4.77
CC69909		0.18	0.005	0.2	1.77	6	<10	540	0.7	<2	0.95	<0.5	14	28	30	4.01
CC69910		0.22	0.004	<0.2	1.41	6	<10	470	0.6	3	0.94	<0.5	13	23	42	3.61
CC69911		0.24	0.003	<0.2	1.40	4	<10	430	0.5	4	1.04	<0.5	16	24	35	4.00
CC69912		0.22	0.002	<0.2	1.30	6	<10	360	0.5	3	1.13	<0.5	13	22	25	3.38
CC69913		0.16	0.003	<0.2	1.35	4	<10	340	0.5	3	0.82	<0.5	13	23	38	3.48
CC69914		0.24	0.001	<0.2	1.53	4	<10	330	<0.5	2	0.66	<0.5	14	26	35	3.66
CC69915		0.24	0.002	<0.2	1.67	6	<10	440	<0.5	3	0.81	<0.5	14	28	29	3.59
CC69916		0.24	0.003	<0.2	1.54	6	<10	420	<0.5	4	0.75	<0.5	12	25	22	3.26
CC69917		0.24	0.004	<0.2	1.28	5	<10	380	<0.5	3	0.88	<0.5	14	23	35	3.71
CC69918		0.22	0.002	<0.2	1.29	5	<10	370	<0.5	3	0.81	<0.5	13	23	33	3.65
CC69919		0.14	0.013	<0.2	1.28	<2	<10	220	<0.5	3	1.02	<0.5	10	20	16	2.44
CC69920		0.18	0.004	0.2	1.99	4	<10	330	0.5	<2	0.87	<0.5	14	33	53	3.19
CC69921		0.22	0.001	<0.2	2.68	9	<10	180	<0.5	2	0.61	<0.5	16	30	59	4.57



ALS Chemex

EXCELLENCE IN ANALYTICAL CHEMISTRY

ALS Canada Ltd.

2103 Dollarton Hwy
North Vancouver BC V7H 0A7

Phone: 604 984 0221 Fax: 604 984 0218 www.alschemex.com

ATAC RESOURCES LTD.
C/O ARCHER, CATHRO & ASSOCIATES (1981)
LIMITED

1016-510 W HASTINGS ST
VANCOUVER BC V6B 1L8

Project: Dawson Gold - Touleary

Page: 4 - B
Total Pages: 8 (A - C)
Finalized Date: 25-SEP-2009
Account: RCM

CERTIFICATE OF ANALYSIS VA09098639

Sample Description	Method Analyte Units LOR	ME-ICP41	ME-ICP41	ME-ICP41	ME-ICP41	ME-ICP41	ME-ICP41	ME-ICP41	ME-ICP41	ME-ICP41	ME-ICP41	ME-ICP41	ME-ICP41	ME-ICP41	ME-ICP41	ME-ICP41
		Ga ppm 10	Hg ppm 1	K % 0.01	La ppm 10	Mg % 0.01	Mn ppm 5	Mo ppm 1	Na % 0.01	Ni ppm 1	P ppm 10	Pb ppm 2	S % 0.01	Sb ppm 2	Sc ppm 1	Sr ppm 1
CC69876		10	<1	0.06	20	0.70	486	<1	<0.01	20	560	16	0.01	3	5	30
CC69877		10	<1	0.07	10	0.70	459	<1	<0.01	20	620	19	0.02	<2	4	30
CC69878		<10	<1	0.07	20	0.65	494	1	<0.01	20	690	23	0.03	3	4	34
CC69879		<10	1	0.07	20	0.63	504	<1	<0.01	22	650	21	0.03	2	4	34
CC69880		10	1	0.08	20	0.70	537	<1	<0.01	24	620	23	0.01	2	5	26
CC69881		10	1	0.08	20	0.68	579	<1	<0.01	21	740	50	0.03	<2	5	30
CC69882		10	<1	0.06	10	0.61	445	<1	<0.01	24	560	28	0.01	<2	4	22
CC69883		10	1	0.04	20	0.29	195	<1	<0.01	11	430	7	0.01	2	2	17
CC69884		10	<1	0.04	10	0.35	343	<1	<0.01	12	330	10	<0.01	3	3	21
CC69885		10	1	0.06	10	0.83	359	<1	<0.01	23	270	12	0.01	3	6	26
CC69886		10	<1	0.04	10	1.04	627	<1	<0.01	23	330	9	<0.01	<2	7	29
CC69887		10	1	0.05	20	0.92	503	<1	<0.01	22	310	9	<0.01	<2	8	31
CC69888		10	1	0.06	10	0.91	494	<1	0.01	28	490	11	0.01	<2	8	46
CC69889		10	<1	0.07	10	0.97	435	<1	<0.01	22	650	11	0.02	2	10	43
CC69890		10	1	0.17	10	1.81	644	<1	<0.01	16	810	9	<0.01	4	13	35
CC69891		10	1	0.13	10	1.05	376	<1	<0.01	12	430	9	0.01	2	8	30
CC69892		10	1	0.10	10	1.07	535	<1	<0.01	16	570	9	0.01	<2	11	47
CC69893		10	1	0.79	10	2.22	998	<1	<0.01	12	530	13	0.01	2	22	34
CC69894		10	1	0.21	10	1.22	779	<1	<0.01	11	480	20	0.01	2	16	50
CC69901		10	1	0.07	10	0.56	286	<1	<0.01	17	360	10	<0.01	2	4	22
CC69902		10	<1	0.06	10	0.82	327	<1	<0.01	19	300	8	<0.01	<2	4	16
CC69903		10	<1	0.04	30	0.96	565	<1	<0.01	21	460	9	<0.01	<2	7	26
CC69904		10	1	0.05	30	1.00	460	1	<0.01	24	420	11	<0.01	<2	6	23
CC69905		10	1	0.05	10	0.71	319	<1	<0.01	22	340	7	<0.01	<2	5	22
CC69906		<10	1	0.05	10	0.53	445	<1	<0.01	17	330	9	<0.01	2	5	21
CC69907		<10	1	0.05	30	0.61	1030	<1	<0.01	19	680	10	0.02	2	11	37
CC69908		10	1	0.07	20	0.73	955	<1	<0.01	20	620	12	0.01	3	12	32
CC69909		10	<1	0.06	20	0.62	727	<1	<0.01	18	610	10	0.01	2	10	31
CC69910		10	<1	0.05	10	0.54	623	2	0.02	17	600	11	0.03	<2	9	29
CC69911		<10	<1	0.04	10	0.56	596	2	0.02	15	660	9	0.04	<2	8	31
CC69912		<10	<1	0.04	10	0.48	733	2	0.02	13	620	9	0.04	<2	6	35
CC69913		<10	<1	0.04	10	0.53	493	2	0.02	13	580	9	0.03	<2	7	26
CC69914		<10	<1	0.05	10	0.62	455	2	0.02	14	640	9	0.02	<2	8	23
CC69915		10	<1	0.04	10	0.67	601	1	0.02	17	620	8	0.03	<2	7	30
CC69916		10	1	0.04	10	0.57	475	1	0.02	14	640	7	0.02	<2	6	27
CC69917		<10	<1	0.05	10	0.46	537	1	0.02	15	590	8	0.03	<2	7	30
CC69918		<10	1	0.05	10	0.49	484	2	0.02	14	640	7	0.03	<2	7	29
CC69919		<10	<1	0.04	10	0.64	278	1	0.02	10	630	7	0.04	<2	4	28
CC69920		10	<1	0.06	10	0.92	452	1	0.03	21	470	12	0.02	<2	6	36
CC69921		10	<1	0.16	10	1.20	449	2	0.02	16	360	8	0.01	<2	5	37



ALS Chemex

EXCELLENCE IN ANALYTICAL CHEMISTRY

ALS Canada Ltd.

2103 Dollarton Hwy
North Vancouver BC V7H 0A7

Phone: 604 984 0221 Fax: 604 984 0218 www.alschemex.com

ATAC RESOURCES LTD.
C/O ARCHER, CATHRO & ASSOCIATES (1981)
LIMITED
1016-510 W HASTINGS ST
VANCOUVER BC V6B 1L8

Project: Dawson Gold - Touleary

Page: 4 - C
Total Pages: 8 (A - C)
Finalized Date: 25-SEP-2009
Account: RCM

CERTIFICATE OF ANALYSIS VA09098639

Sample Description	Method Analyte Units LOR	ME-ICP41	ME-ICP41	ME-ICP41	ME-ICP41	ME-ICP41	ME-ICP41	ME-ICP41
		Th	Ti	Tl	U	V	W	Zn
		ppm 20	% 0.01	ppm 10	ppm 10	ppm 1	ppm 10	ppm 2
CC69876		<20	0.09	<10	<10	71	<10	62
CC69877		<20	0.09	<10	<10	67	<10	61
CC69878		<20	0.08	<10	<10	64	<10	61
CC69879		<20	0.08	<10	<10	66	<10	60
CC69880		<20	0.09	<10	<10	75	<10	70
CC69881		<20	0.07	<10	<10	64	<10	67
CC69882		<20	0.08	<10	<10	67	<10	67
CC69883		<20	0.08	<10	<10	55	<10	37
CC69884		<20	0.06	<10	<10	77	<10	43
CC69885		<20	0.07	<10	<10	86	<10	61
CC69886		<20	0.08	<10	<10	94	<10	65
CC69887		<20	0.07	<10	<10	77	<10	63
CC69888		<20	0.08	<10	<10	76	<10	66
CC69889		<20	0.04	<10	<10	74	<10	73
CC69890		<20	0.07	<10	<10	109	<10	98
CC69891		<20	0.06	<10	<10	93	<10	72
CC69892		<20	0.05	<10	<10	80	<10	76
CC69893		<20	0.21	<10	<10	159	<10	124
CC69894		<20	0.04	<10	<10	116	<10	92
CC69901		<20	0.06	<10	<10	67	<10	53
CC69902		<20	0.05	<10	<10	71	<10	62
CC69903		<20	0.05	<10	<10	74	<10	63
CC69904		<20	0.05	<10	<10	67	<10	67
CC69905		<20	0.07	<10	<10	70	<10	56
CC69906		<20	0.05	<10	<10	71	<10	53
CC69907		<20	0.03	<10	<10	70	<10	63
CC69908		<20	0.04	<10	<10	72	<10	107
CC69909		<20	0.05	<10	<10	63	<10	82
CC69910		<20	0.04	<10	<10	51	<10	78
CC69911		<20	0.03	<10	<10	63	<10	74
CC69912		<20	0.03	<10	<10	52	<10	67
CC69913		<20	0.03	<10	<10	58	<10	65
CC69914		<20	0.04	<10	<10	70	<10	69
CC69915		<20	0.04	<10	<10	66	<10	65
CC69916		<20	0.04	<10	<10	59	<10	61
CC69917		<20	0.03	<10	<10	66	<10	66
CC69918		<20	0.03	<10	<10	67	<10	58
CC69919		<20	0.04	<10	<10	46	<10	52
CC69920		<20	0.09	<10	<10	68	<10	64
CC69921		<20	0.19	<10	<10	106	<10	72



ALS Chemex

EXCELLENCE IN ANALYTICAL CHEMISTRY

ALS Canada Ltd.

2103 Dollarton Hwy

North Vancouver BC V7H 0A7

Phone: 604 984 0221 Fax: 604 984 0218 www.alschemex.com

ATAC RESOURCES LTD.
C/O ARCHER, CATHRO & ASSOCIATES (1981)
LIMITED
1016-510 W HASTINGS ST
VANCOUVER BC V6B 1L8

Project: Dawson Gold - Touleary

Page: 5 - A
Total: 8 (A - C)
Finalized Date: 25-SEP-2009
Account: RCM

CERTIFICATE OF ANALYSIS VA09098639

Sample Description	Method Analyte Units LOR	WEI-21	Au-ICP21	ME-ICP41	ME-ICP41	ME-ICP41	ME-ICP41	ME-ICP41	ME-ICP41	ME-ICP41	ME-ICP41	ME-ICP41	ME-ICP41	ME-ICP41	ME-ICP41	ME-ICP41
		Recvd Wt. kg	Au ppm	Ag ppm	Al %	As ppm	B ppm	Ba ppm	Be ppm	Bi ppm	Ca %	Cd ppm	Co ppm	Cr ppm	Cu ppm	Fe %
		0.02	0.001	0.2	0.01	2	10	10	0.5	2	0.01	0.5	1	1	1	0.01
CC69922		0.22	0.001	<0.2	1.62	5	<10	180	<0.5	3	0.37	<0.5	9	30	42	2.50
CC69923		0.16	0.002	<0.2	1.70	8	<10	140	<0.5	2	0.29	<0.5	10	31	44	2.67
CC69924		0.18	0.003	<0.2	1.73	6	<10	170	<0.5	<2	0.33	<0.5	11	33	29	2.60
CC69925		0.22	0.002	<0.2	1.74	7	<10	140	<0.5	3	0.30	<0.5	11	36	31	2.55
CC69926		0.22	0.001	<0.2	1.70	7	<10	190	<0.5	3	0.34	<0.5	9	35	22	2.33
CC69927		0.20	0.004	<0.2	1.83	4	<10	220	<0.5	3	0.37	<0.5	11	43	47	3.15
CC69928		0.22	0.004	<0.2	2.10	4	<10	300	<0.5	2	0.38	<0.5	11	42	28	2.67
CC69929		0.14	0.001	<0.2	1.59	6	<10	240	<0.5	3	0.32	<0.5	12	32	21	2.38
CC69930		0.22	0.002	<0.2	1.88	9	<10	160	<0.5	3	0.28	<0.5	11	41	33	2.88
CC69931		0.24	0.005	<0.2	1.78	8	<10	310	<0.5	3	0.32	<0.5	9	36	43	2.66
CC69932		0.24	0.005	<0.2	2.53	4	<10	780	0.5	3	0.68	<0.5	19	199	69	3.53
CC69933		0.26	0.004	0.2	2.36	13	<10	580	0.5	3	0.54	<0.5	17	129	49	3.44
CC69934		0.26	0.002	<0.2	2.26	6	<10	660	0.5	2	0.46	<0.5	16	171	42	3.45
CC69935		0.24	0.002	<0.2	2.27	8	<10	210	<0.5	2	0.29	<0.5	15	155	29	3.45
CC69936		0.18	0.017	<0.2	2.26	8	<10	270	<0.5	3	0.23	<0.5	13	69	29	3.73
CC69937		0.20	0.002	<0.2	2.11	6	<10	380	<0.5	<2	0.19	<0.5	14	179	18	3.32
CC69938		0.20	0.004	<0.2	2.07	6	<10	320	<0.5	3	0.42	<0.5	11	83	15	2.91
CC69939		0.22	0.002	<0.2	1.74	5	<10	580	<0.5	3	0.48	<0.5	15	72	23	2.98
CC69940		0.24	0.001	<0.2	1.80	4	<10	580	<0.5	3	0.48	<0.5	15	87	18	2.85
CC69941		0.22	0.001	<0.2	1.89	4	<10	450	<0.5	2	0.50	<0.5	13	79	21	2.96
CC69942		0.22	0.005	<0.2	1.64	7	<10	410	<0.5	2	0.50	<0.5	25	59	20	3.21
CC69943		0.16	0.002	<0.2	1.59	10	<10	400	<0.5	3	0.42	<0.5	17	58	25	2.81
CC69944		0.20	0.008	<0.2	1.52	5	<10	340	<0.5	2	0.31	<0.5	18	57	31	2.60
CC69945		0.18	0.001	<0.2	1.44	5	<10	390	<0.5	3	0.37	<0.5	19	54	24	2.78
CC69946		0.22	0.005	0.2	1.50	5	<10	320	<0.5	<2	0.30	<0.5	17	57	34	2.83
CC69947		0.24	0.005	<0.2	1.55	3	<10	430	<0.5	2	0.43	<0.5	16	67	38	2.94
CC69948		0.18	0.003	0.2	1.48	3	<10	470	<0.5	<2	0.54	<0.5	26	66	68	3.22
CC69949		0.20	0.012	0.2	1.82	6	<10	560	0.5	3	0.66	<0.5	21	65	64	3.48
CC69950		0.18	0.012	<0.2	1.65	3	<10	520	0.6	<2	0.61	<0.5	18	71	32	3.54
CC71001		0.20	<0.001	0.3	1.48	4	<10	450	0.5	3	0.46	<0.5	17	55	25	3.18
CC71002		0.24	0.005	0.2	1.23	3	<10	280	<0.5	2	0.41	<0.5	11	47	25	2.37
CC71003		0.18	0.011	0.2	1.53	<2	<10	450	<0.5	3	0.44	<0.5	13	51	19	2.54
CC71004		0.18	0.012	<0.2	1.50	6	<10	370	<0.5	2	0.44	<0.5	11	43	27	2.63
CC71005		0.18	0.006	<0.2	1.50	4	<10	430	<0.5	<2	0.49	<0.5	15	54	69	2.70
CC71006		0.26	0.002	0.2	1.46	6	<10	280	<0.5	<2	0.42	<0.5	18	39	109	2.56
CC71007		0.22	0.001	<0.2	1.46	7	<10	250	<0.5	<2	0.36	<0.5	12	40	34	2.69
CC71008		0.28	0.003	0.2	2.02	5	<10	230	0.5	2	0.40	<0.5	11	39	25	2.99
CC71009		0.22	0.002	<0.2	1.74	15	<10	330	<0.5	2	0.38	<0.5	15	54	24	3.63
CC71010		0.18	0.010	0.5	2.14	11	<10	420	0.8	2	0.22	<0.5	12	39	39	3.69
CC71011		0.26	0.005	<0.2	2.47	6	<10	240	0.5	2	0.38	<0.5	13	52	30	3.25



ALS Chemex

EXCELLENCE IN ANALYTICAL CHEMISTRY

ALS Canada Ltd.

2103 Dollarton Hwy
North Vancouver BC V7H 0A7

Phone: 604 984 0221 Fax: 604 984 0218 www.alschemex.com

ATAC RESOURCES LTD.
C/O ARCHER, CATHRO & ASSOCIATES (1981)
LIMITED
1016-510 W HASTINGS ST
VANCOUVER BC V6B 1L8

Project: Dawson Gold - Touleary

Page: 5 - B
Total Pages: 8 (A - C)
Finalized Date: 25-SEP-2009
Account: RCM

CERTIFICATE OF ANALYSIS VA09098639

Sample Description	ME-ICP41	ME-ICP41	ME-ICP41	ME-ICP41	ME-ICP41	ME-ICP41	ME-ICP41	ME-ICP41	ME-ICP41	ME-ICP41	ME-ICP41	ME-ICP41	ME-ICP41	ME-ICP41	ME-ICP41
	Ga ppm	Hg ppm	K %	La ppm	Mg %	Mn ppm	Mo ppm	Na %	Ni ppm	P ppm	Pb ppm	S %	Sb ppm	Sc ppm	Sr ppm
	10	1	0.01	10	0.01	5	1	0.01	1	10	2	0.01	2	1	1
CC69922	10	1	0.04	10	0.56	313	2	0.02	14	500	7	0.02	<2	3	19
CC69923	<10	<1	0.04	10	0.61	286	2	0.02	18	380	6	0.01	2	3	17
CC69924	10	<1	0.04	10	0.62	354	1	0.02	18	520	7	0.02	<2	3	20
CC69925	10	<1	0.04	10	0.71	342	2	0.02	17	530	5	0.01	<2	3	17
CC69926	10	1	0.04	10	0.68	309	2	0.02	15	560	7	0.02	<2	3	17
CC69927	<10	<1	0.04	10	0.74	328	2	0.02	18	570	8	0.02	<2	4	18
CC69928	10	<1	0.05	20	0.86	293	1	0.02	20	600	8	0.02	<2	5	19
CC69929	10	1	0.04	10	0.55	752	2	0.02	14	830	8	0.06	<2	2	20
CC69930	10	1	0.06	10	0.74	374	2	0.02	23	630	9	0.02	<2	3	17
CC69931	10	<1	0.07	20	0.61	323	2	0.02	20	690	8	0.03	<2	4	17
CC69932	10	<1	0.44	20	1.81	565	2	0.03	68	1490	6	0.02	<2	5	32
CC69933	10	<1	0.26	10	1.26	630	2	0.02	47	1200	9	0.03	<2	4	28
CC69934	10	<1	0.35	10	1.42	432	2	0.02	52	1130	9	0.03	<2	4	26
CC69935	10	<1	0.09	10	1.20	345	2	0.02	45	720	10	0.02	<2	3	17
CC69936	10	<1	0.13	10	0.87	297	2	0.02	29	440	8	0.02	<2	4	16
CC69937	10	1	0.41	10	1.34	256	1	0.02	54	540	7	0.02	<2	3	13
CC69938	10	<1	0.13	10	1.13	208	1	0.02	34	1030	8	0.04	<2	4	20
CC69939	10	<1	0.24	10	1.01	696	2	0.03	27	920	11	0.05	<2	4	26
CC69940	10	<1	0.26	10	1.18	580	1	0.02	32	780	9	0.05	<2	3	23
CC69941	10	<1	0.18	10	1.22	282	1	0.02	33	500	9	0.04	<2	4	25
CC69942	10	<1	0.16	10	0.98	1915	1	0.02	23	830	12	0.05	<2	3	23
CC69943	10	1	0.16	10	0.84	1065	2	0.02	24	900	14	0.07	<2	3	21
CC69944	10	1	0.14	10	0.76	892	2	0.02	21	920	13	0.07	<2	3	19
CC69945	10	<1	0.14	10	0.77	1395	2	0.02	19	940	14	0.07	<2	3	21
CC69946	10	<1	0.17	10	0.91	529	1	0.02	21	840	6	0.06	<2	3	14
CC69947	<10	<1	0.23	10	0.94	582	1	0.02	27	800	9	0.06	<2	4	22
CC69948	10	<1	0.18	20	0.87	816	1	0.02	27	1050	8	0.10	<2	4	23
CC69949	10	<1	0.23	20	1.27	727	1	0.03	29	1020	9	0.08	<2	7	27
CC69950	10	<1	0.24	40	1.06	756	1	0.02	47	970	15	0.04	<2	7	27
CC71001	10	<1	0.34	40	0.90	955	1	0.02	31	840	17	0.04	<2	4	24
CC71002	<10	1	0.10	10	0.80	431	<1	0.02	20	520	9	0.03	<2	3	17
CC71003	<10	<1	0.19	10	0.95	762	<1	0.02	25	980	10	0.04	<2	3	21
CC71004	10	<1	0.07	20	0.82	410	<1	0.02	23	700	6	0.04	<2	4	22
CC71005	10	<1	0.14	10	0.98	444	1	0.03	26	790	4	0.04	<2	4	21
CC71006	<10	<1	0.05	10	0.68	562	1	0.02	21	830	8	0.05	<2	5	23
CC71007	10	<1	0.05	10	0.68	478	1	0.02	19	710	5	0.03	<2	4	18
CC71008	<10	<1	0.04	20	0.64	466	1	0.02	21	560	9	0.02	<2	5	26
CC71009	10	<1	0.07	10	0.77	466	1	0.03	28	680	12	0.02	<2	6	22
CC71010	10	<1	0.09	20	0.42	781	3	0.02	30	960	19	0.06	<2	3	17
CC71011	10	<1	0.06	20	0.88	258	<1	0.02	33	740	9	0.02	<2	7	23



ALS Chemex

EXCELLENCE IN ANALYTICAL CHEMISTRY

ALS Canada Ltd.

2103 Dollarton Hwy
North Vancouver BC V7H 0A7

Phone: 604 984 0221 Fax: 604 984 0218 www.alschemex.com

ATAC RESOURCES LTD.
C/O ARCHER, CATHRO & ASSOCIATES (1981)
LIMITED
1016-510 W HASTINGS ST
VANCOUVER BC V6B 1L8

Project: Dawson Gold - Touleary

Page: 5 - C
Total Pages: 8 (A - C)
Finalized Date: 25-SEP-2009
Account: RCM

CERTIFICATE OF ANALYSIS VA09098639

Sample Description	Method Analyte Units LOR	ME-ICP41	ME-ICP41	ME-ICP41	ME-ICP41	ME-ICP41	ME-ICP41	
		Th	Ti	Ti	U	V	W	Zn
		ppm	%	ppm	ppm	ppm	ppm	ppm
		20	0.01	10	10	1	10	2
CC69922		<20	0.08	<10	<10	59	<10	41
CC69923		<20	0.10	<10	<10	62	<10	44
CC69924		<20	0.08	<10	<10	62	<10	46
CC69925		<20	0.09	<10	<10	61	<10	44
CC69926		<20	0.07	<10	<10	55	<10	50
CC69927		<20	0.08	<10	<10	62	<10	48
CC69928		<20	0.09	<10	<10	59	<10	59
CC69929		<20	0.06	<10	<10	57	<10	49
CC69930		<20	0.10	<10	<10	61	<10	61
CC69931		<20	0.08	<10	<10	54	<10	59
CC69932		<20	0.21	<10	<10	83	<10	61
CC69933		<20	0.14	<10	<10	76	<10	64
CC69934		<20	0.15	<10	<10	84	<10	55
CC69935		<20	0.16	<10	<10	78	<10	51
CC69936		<20	0.15	<10	<10	78	<10	55
CC69937		<20	0.20	<10	<10	90	<10	55
CC69938		<20	0.16	<10	<10	77	<10	51
CC69939		<20	0.13	<10	<10	69	<10	63
CC69940		<20	0.15	<10	<10	70	<10	61
CC69941		<20	0.15	<10	<10	68	<10	70
CC69942		<20	0.13	<10	<10	69	<10	64
CC69943		<20	0.11	<10	<10	64	<10	69
CC69944		<20	0.10	<10	<10	61	<10	65
CC69945		<20	0.10	<10	<10	71	<10	59
CC69946		<20	0.10	<10	<10	68	<10	69
CC69947		<20	0.13	<10	<10	65	<10	70
CC69948		<20	0.10	<10	<10	84	<10	75
CC69949		<20	0.11	<10	<10	86	<10	80
CC69950		<20	0.10	<10	<10	76	<10	80
CC71001		<20	0.11	<10	<10	62	<10	63
CC71002		<20	0.07	<10	<10	61	<10	45
CC71003		<20	0.11	<10	<10	59	<10	56
CC71004		<20	0.08	<10	<10	58	<10	66
CC71005		<20	0.08	<10	<10	60	<10	78
CC71006		<20	0.06	<10	<10	55	<10	68
CC71007		<20	0.06	<10	<10	62	<10	62
CC71008		<20	0.09	<10	<10	68	<10	50
CC71009		<20	0.08	<10	<10	79	<10	73
CC71010		<20	0.03	<10	<10	64	<10	77
CC71011		<20	0.07	<10	<10	67	<10	61



ALS Chemex

EXCELLENCE IN ANALYTICAL CHEMISTRY

ALS Canada Ltd.

2103 Dollarton Hwy

North Vancouver BC V7H 0A7

Phone: 604 984 0221 Fax: 604 984 0218 www.alschemex.com

ATAC RESOURCES LTD.
C/O ARCHER, CATHRO & ASSOCIATES (1981)
LIMITED
1016-510 W HASTINGS ST
VANCOUVER BC V6B 1L8

Project: Dawson Gold - Touleary

Page: 6 - A
Total Jobs: 8 (A - C)
Finalized Date: 25-SEP-2009
Account: RCM

CERTIFICATE OF ANALYSIS VA09098639

Sample Description	Method Analyte Units LOR	WEI-21	Au-ICP21	ME-ICP41	ME-ICP41	ME-ICP41	ME-ICP41	ME-ICP41	ME-ICP41	ME-ICP41	ME-ICP41	ME-ICP41	ME-ICP41	ME-ICP41	ME-ICP41	ME-ICP41
		Recvd Wt. kg	Au ppm	Ag ppm	Al %	As ppm	B ppm	Ba ppm	Be ppm	Bi ppm	Ca %	Cd ppm	Co ppm	Cr ppm	Cu ppm	Fe %
		0.02	0.001	0.2	0.01	2	10	10	0.5	2	0.01	0.5	1	1	1	0.01
CC71012		0.22	0.003	<0.2	2.15	9	<10	260	0.5	<2	0.35	<0.5	10	37	24	3.04
CC71013		0.24	0.006	0.2	2.12	8	<10	290	0.6	<2	0.32	<0.5	12	40	32	3.32
CC71014		0.26	0.004	<0.2	2.15	7	<10	300	0.6	<2	0.32	<0.5	12	40	32	3.38
CC71015		0.18	0.004	<0.2	2.13	8	<10	310	0.5	3	0.38	<0.5	11	44	37	3.24
CC71016		0.22	0.003	<0.2	2.00	9	<10	250	0.5	2	0.31	<0.5	9	39	23	2.93
CC71017		0.22	0.002	<0.2	2.13	4	<10	210	0.5	2	0.40	<0.5	11	40	27	3.31
CC71018		0.18	0.001	<0.2	1.72	7	<10	250	<0.5	2	0.37	<0.5	14	51	43	3.00
CC71019		0.20	0.003	<0.2	2.06	8	<10	240	0.5	<2	0.43	<0.5	9	37	25	2.95
CC71020		0.18	0.003	<0.2	1.91	7	<10	200	0.5	<2	0.33	<0.5	10	36	22	2.97
CC71021		0.18	0.006	<0.2	2.32	6	<10	260	0.5	2	0.36	<0.5	13	46	28	3.46
CC71022		0.26	<0.001	0.2	2.09	<2	<10	530	<0.5	3	0.33	<0.5	12	36	35	3.73
CC71023		0.16	0.001	<0.2	2.19	6	<10	500	0.7	2	0.57	<0.5	13	29	42	3.71
CC71024		0.20	0.005	<0.2	2.27	<2	<10	260	0.6	3	0.71	<0.5	24	63	37	4.89
CC71025		0.10	<0.001	0.3	1.23	3	<10	300	<0.5	<2	2.18	<0.5	10	29	41	1.83
CC71026		0.20	<0.001	<0.2	1.97	5	<10	220	<0.5	2	0.58	<0.5	14	24	20	4.15
CC71027		0.14	<0.001	<0.2	1.24	<2	<10	440	<0.5	3	2.26	<0.5	11	24	29	2.45
CC71028		0.16	0.003	<0.2	1.48	<2	<10	550	<0.5	<2	1.59	<0.5	14	18	40	3.08
CC71029		0.20	0.003	<0.2	1.38	5	<10	380	0.7	3	0.41	<0.5	29	14	52	6.39
CC71030		0.20	<0.001	<0.2	1.59	6	<10	340	0.5	<2	1.04	<0.5	19	33	49	4.27
CC71031		0.28	0.005	0.2	1.40	6	<10	190	<0.5	<2	0.52	<0.5	11	31	23	2.83
CC71032		0.22	0.002	<0.2	2.25	7	<10	240	0.5	2	0.34	<0.5	11	42	32	3.20
CC71033		0.28	0.003	<0.2	2.13	4	<10	200	0.5	<2	0.33	<0.5	11	40	28	3.14
CC71034		0.22	0.002	<0.2	2.35	6	<10	260	0.6	2	0.40	<0.5	12	49	36	3.50
CC71035		0.18	0.003	<0.2	2.07	8	<10	170	<0.5	<2	0.19	<0.5	8	36	19	3.31
CC71036		0.18	<0.001	0.2	2.10	7	<10	180	<0.5	2	0.28	<0.5	13	45	28	3.70
CC71037		0.20	<0.001	<0.2	2.53	6	<10	180	<0.5	<2	0.19	<0.5	13	55	23	4.32
CC71038		0.22	0.001	<0.2	2.70	11	<10	220	<0.5	2	0.27	<0.5	13	48	24	3.87
CC71039		0.14	0.003	0.3	2.07	7	<10	290	0.5	3	0.38	<0.5	11	40	43	3.06
CC71040		0.24	<0.001	0.4	1.15	6	<10	110	<0.5	3	0.10	<0.5	6	26	24	2.50
CC71041		0.26	0.003	0.2	1.84	5	<10	180	<0.5	<2	0.29	<0.5	9	36	30	2.81
CC71042		0.30	0.001	<0.2	2.25	5	<10	270	0.5	2	0.36	<0.5	11	43	39	3.01
CC71043		0.18	0.002	<0.2	2.30	7	<10	350	0.5	<2	0.46	<0.5	12	48	46	3.33
CC71044		0.24	0.001	0.2	2.07	6	<10	200	<0.5	2	0.31	<0.5	12	38	20	2.98
CC71045		0.22	0.001	<0.2	2.05	4	<10	210	<0.5	3	0.30	<0.5	11	37	18	3.05
CC71046		0.20	<0.001	<0.2	2.18	3	<10	200	0.5	<2	0.31	<0.5	38	43	48	3.82
CC71047		0.18	0.001	<0.2	2.46	2	<10	340	0.6	2	0.53	<0.5	20	73	29	4.68
CC71048		0.14	0.001	0.2	1.64	<2	<10	160	<0.5	2	0.32	<0.5	15	37	16	2.68
CC71049		0.22	0.001	0.2	1.77	6	<10	160	<0.5	2	0.29	<0.5	14	36	13	2.95
CC71050		0.18	<0.001	<0.2	1.17	6	<10	110	<0.5	2	0.17	<0.5	13	20	8	2.66
CC71051		0.10	0.005	0.2	2.20	<2	<10	290	<0.5	2	0.46	<0.5	14	33	14	3.10



ALS Chemex

EXCELLENCE IN ANALYTICAL CHEMISTRY

ALS Canada Ltd.

2103 Dollarton Hwy
North Vancouver BC V7H 0A7

Phone: 604 984 0221 Fax: 604 984 0218 www.alschemex.com

ATAC RESOURCES LTD.
C/O ARCHER, CATHRO & ASSOCIATES (1981)
LIMITED
1016-510 W HASTINGS ST
VANCOUVER BC V6B 1L8

Project: Dawson Gold - Touleary

Page: 6 - B
Total Pages: 8 (A - C)
Finalized Date: 25-SEP-2009
Account: RCM

CERTIFICATE OF ANALYSIS VA09098639

Sample Description	Method Analyte Units LOR	ME-ICP41	ME-ICP41	ME-ICP41	ME-ICP41	ME-ICP41	ME-ICP41	ME-ICP41	ME-ICP41	ME-ICP41	ME-ICP41	ME-ICP41	ME-ICP41	ME-ICP41	ME-ICP41	ME-ICP41
		Ga ppm	Hg ppm	K %	La ppm	Mg %	Mn ppm	Mo ppm	Na %	Ni ppm	P ppm	Pb ppm	S %	Sb ppm	Sc ppm	Sr ppm
		10	1	0.01	10	0.01	5	1	0.01	1	10	0.01	2	0.01	2	1
CC71012		10	<1	0.05	20	0.62	268	1	0.02	23	470	7	0.02	<2	6	21
CC71013		10	<1	0.04	30	0.68	596	1	0.02	24	540	9	0.01	<2	7	25
CC71014		<10	<1	0.04	30	0.69	606	1	0.02	24	540	9	0.01	<2	8	25
CC71015		10	<1	0.04	20	0.71	602	1	0.02	26	720	23	0.03	<2	6	23
CC71016		10	<1	0.04	20	0.62	334	<1	0.02	20	530	13	0.02	<2	4	23
CC71017		10	<1	0.04	10	0.82	427	<1	0.02	23	680	17	0.01	<2	5	26
CC71018		10	<1	0.07	10	0.86	368	<1	0.02	23	640	10	0.03	<2	6	18
CC71019		<10	<1	0.04	20	0.54	391	1	0.02	20	680	7	0.03	<2	4	28
CC71020		10	<1	0.05	10	0.58	539	1	0.02	18	670	12	0.03	<2	3	26
CC71021		10	<1	0.06	20	0.75	717	1	0.02	25	690	7	0.03	<2	4	30
CC71022		10	1	0.13	10	0.92	437	<1	0.02	18	350	8	0.01	<2	13	25
CC71023		10	<1	0.04	30	0.62	672	1	0.03	16	410	9	0.02	<2	12	39
CC71024		10	<1	0.10	10	1.48	866	<1	0.02	29	850	12	0.02	<2	15	34
CC71025		10	<1	0.05	10	0.46	818	<1	0.03	18	920	11	0.11	<2	5	129
CC71026		10	<1	0.07	10	0.92	443	1	0.02	12	320	9	0.03	<2	4	38
CC71027		10	<1	0.05	10	0.56	859	1	0.03	12	740	9	0.11	<2	5	144
CC71028		<10	<1	0.06	10	0.74	661	1	0.03	10	690	9	0.09	<2	6	110
CC71029		<10	<1	0.12	10	0.58	1470	3	0.02	10	520	31	0.08	<2	12	39
CC71030		10	<1	0.10	10	0.74	1010	1	0.03	18	670	11	0.07	<2	11	51
CC71031		10	<1	0.10	10	0.68	435	1	0.03	22	1010	4	0.01	<2	4	34
CC71032		10	<1	0.05	20	0.77	366	1	0.02	27	570	6	0.02	<2	5	23
CC71033		10	<1	0.05	20	0.74	345	1	0.02	24	520	8	0.02	<2	4	27
CC71034		10	<1	0.07	20	0.86	527	1	0.02	25	510	10	0.02	<2	5	25
CC71035		10	<1	0.05	10	0.56	268	1	0.01	19	330	7	0.02	<2	4	16
CC71036		10	<1	0.06	20	0.91	532	1	0.02	24	520	6	0.02	<2	4	23
CC71037		10	<1	0.05	10	0.89	504	1	0.02	21	210	9	0.01	<2	6	20
CC71038		10	<1	0.07	10	0.85	497	1	0.02	26	480	9	0.03	<2	4	25
CC71039		10	<1	0.05	20	0.84	348	1	0.02	25	750	8	0.02	<2	5	26
CC71040		10	<1	0.04	20	0.27	213	1	0.01	13	380	6	0.02	<2	2	11
CC71041		10	<1	0.05	20	0.62	279	1	0.02	19	630	6	0.02	<2	3	20
CC71042		10	<1	0.08	20	0.90	268	1	0.02	26	610	6	0.02	<2	6	23
CC71043		10	<1	0.06	30	1.01	304	1	0.02	30	660	6	0.01	<2	7	31
CC71044		10	<1	0.05	10	0.80	391	1	0.02	21	760	7	0.02	<2	4	20
CC71045		10	<1	0.05	10	0.73	350	1	0.02	19	740	5	0.02	<2	4	22
CC71046		10	<1	0.25	20	1.08	2370	1	0.02	24	740	6	0.02	<2	3	19
CC71047		10	<1	0.56	30	1.40	892	1	0.02	33	1830	8	0.01	<2	7	18
CC71048		10	<1	0.09	10	0.71	696	1	0.02	16	710	8	0.04	<2	3	23
CC71049		10	<1	0.08	10	0.69	740	1	0.02	16	640	18	0.03	<2	3	21
CC71050		<10	<1	0.10	10	0.55	528	<1	0.01	8	380	8	0.01	<2	2	11
CC71051		10	<1	0.11	20	0.74	593	<1	0.03	15	780	10	0.06	<2	6	34



ALS Chemex

EXCELLENCE IN ANALYTICAL CHEMISTRY

ALS Canada Ltd.

2103 Dollarton Hwy

North Vancouver BC V7H 0A7

Phone: 604 984 0221 Fax: 604 984 0218 www.alschemex.com

ATAC RESOURCES LTD.
C/O ARCHER, CATHRO & ASSOCIATES (1981)
LIMITED

1016-510 W HASTINGS ST
VANCOUVER BC V6B 1L8

Project: Dawson Gold - Touleary

Page: 6 - C
Total # Tests: 8 (A - C)
Finalized Date: 25-SEP-2009
Account: RCM

CERTIFICATE OF ANALYSIS VA09098639

Sample Description	Method Analyte Units LOR	ME-ICP41	ME-ICP41	ME-ICP41	ME-ICP41	ME-ICP41	ME-ICP41	ME-ICP41
		Th	Ti	Ti	U	V	W	Zn
		ppm 20	% 0.01	ppm 10	ppm 10	ppm 1	ppm 10	ppm 2
CC71012		<20	0.08	<10	<10	68	<10	52
CC71013		<20	0.08	<10	<10	69	<10	56
CC71014		<20	0.08	<10	<10	70	<10	57
CC71015		<20	0.06	<10	<10	71	<10	56
CC71016		<20	0.06	<10	<10	66	<10	49
CC71017		<20	0.07	<10	<10	73	<10	53
CC71018		<20	0.07	<10	<10	70	<10	72
CC71019		<20	0.08	<10	<10	68	<10	50
CC71020		<20	0.07	<10	<10	66	<10	53
CC71021		<20	0.07	<10	<10	72	<10	62
CC71022		<20	0.08	<10	<10	85	<10	63
CC71023		<20	0.05	<10	<10	91	<10	61
CC71024		<20	0.04	<10	<10	114	<10	73
CC71025		<20	0.03	<10	<10	38	<10	28
CC71026		<20	0.04	<10	<10	78	<10	76
CC71027		<20	0.02	<10	<10	45	<10	42
CC71028		<20	0.02	<10	<10	55	<10	53
CC71029		<20	<0.01	<10	<10	74	<10	185
CC71030		<20	0.02	<10	<10	70	<10	101
CC71031		<20	0.10	<10	<10	61	<10	71
CC71032		<20	0.09	<10	<10	68	<10	61
CC71033		<20	0.10	<10	<10	67	<10	54
CC71034		<20	0.08	<10	<10	73	<10	65
CC71035		<20	0.10	<10	<10	81	<10	50
CC71036		<20	0.08	<10	<10	77	<10	61
CC71037		<20	0.05	<10	<10	90	<10	60
CC71038		<20	0.09	<10	<10	79	<10	67
CC71039		<20	0.08	<10	<10	67	<10	60
CC71040		<20	0.08	<10	<10	68	<10	36
CC71041		<20	0.08	<10	<10	63	<10	56
CC71042		<20	0.10	<10	<10	67	<10	62
CC71043		<20	0.11	<10	<10	72	<10	69
CC71044		<20	0.08	<10	<10	64	<10	64
CC71045		<20	0.08	<10	<10	63	<10	60
CC71046		<20	0.10	<10	<10	70	<10	118
CC71047		<20	0.13	<10	<10	86	<10	110
CC71048		<20	0.08	<10	<10	56	<10	63
CC71049		<20	0.09	<10	<10	67	<10	60
CC71050		<20	0.08	<10	<10	51	<10	43
CC71051		<20	0.09	<10	<10	63	<10	71



ALS Chemex

EXCELLENCE IN ANALYTICAL CHEMISTRY

ALS Canada Ltd.

2103 Dollarton Hwy
North Vancouver BC V7H 0A7

Phone: 604 984 0221 Fax: 604 984 0218 www.alschemex.com

ATAC RESOURCES LTD.
C/O ARCHER, CATHRO & ASSOCIATES (1981)
LIMITED
1016-510 W HASTINGS ST
VANCOUVER BC V6B 1L8

Project: Dawson Gold - Touleary

Page: 7 - A
Total : es: 8 (A - C)
Finalized Date: 25-SEP-2009
Account: RCM

CERTIFICATE OF ANALYSIS VA09098639

Sample Description	Method Analyte Units LOR	WEI-21	Au-ICP21	ME-ICP41	ME-ICP41	ME-ICP41	ME-ICP41	ME-ICP41	ME-ICP41	ME-ICP41	ME-ICP41	ME-ICP41	ME-ICP41	ME-ICP41	ME-ICP41	ME-ICP41
		Recvd Wt. kg	Au ppm	Ag ppm	Al %	As ppm	B ppm	Ba ppm	Be ppm	Bi ppm	Ca %	Cd ppm	Co ppm	Cr ppm	Cu ppm	Fe %
		0.02	0.001	0.2	0.01	2	10	10	0.5	2	0.01	0.5	1	1	1	0.01
CC71052		0.22	<0.001	<0.2	2.20	<2	<10	170	<0.5	2	0.38	<0.5	14	39	34	3.96
CC71053		0.16	<0.001	<0.2	2.01	2	<10	160	<0.5	<2	0.32	<0.5	12	50	30	3.60
CC71054		0.20	<0.001	<0.2	2.13	3	<10	210	<0.5	3	0.33	<0.5	12	39	30	3.26
CC71055		0.24	0.006	0.3	1.94	3	<10	210	<0.5	2	0.40	<0.5	10	39	28	2.92
CC71056		0.16	0.003	<0.2	1.93	4	<10	190	<0.5	2	0.56	<0.5	12	43	25	3.15
CC71057		0.16	<0.001	0.2	2.05	5	<10	310	0.5	<2	0.35	<0.5	14	39	32	2.95
CC71058		0.18	0.002	<0.2	1.97	6	<10	350	<0.5	<2	0.56	<0.5	10	39	25	2.94
CC71059		0.16	0.003	<0.2	1.81	5	<10	230	<0.5	3	0.31	<0.5	9	33	26	3.07
CC71060		0.18	0.002	<0.2	2.18	5	<10	230	<0.5	3	0.37	<0.5	14	42	34	3.79
CC71061		0.20	0.003	<0.2	1.58	3	<10	170	<0.5	2	0.32	<0.5	12	29	20	3.00
CC71062		0.18	0.002	<0.2	2.53	7	<10	160	<0.5	2	0.28	<0.5	13	43	30	3.88
CC71063		0.16	0.001	0.2	1.50	5	<10	140	<0.5	2	0.32	<0.5	9	32	24	2.89
CC71064		0.18	0.001	<0.2	2.12	3	<10	160	<0.5	2	0.35	<0.5	18	48	37	3.64
CC71065		0.24	0.004	<0.2	1.71	<2	<10	210	<0.5	3	0.56	<0.5	13	42	66	3.09
CC71066		0.18	0.001	<0.2	2.10	4	<10	200	<0.5	3	0.46	<0.5	15	44	39	3.37
CC71067		0.24	0.003	0.3	2.24	3	<10	230	<0.5	<2	0.47	<0.5	15	49	36	3.59
CC71068		0.12	0.003	<0.2	2.11	6	<10	420	<0.5	<2	0.42	<0.5	11	39	29	3.43
CC71069		0.16	0.005	<0.2	1.97	7	<10	320	<0.5	<2	0.43	<0.5	12	44	26	3.45
CC71070		0.16	0.003	<0.2	1.61	5	<10	170	<0.5	2	0.36	<0.5	9	34	16	2.69
CC71071		0.14	0.006	0.3	1.71	5	<10	220	<0.5	<2	0.33	<0.5	9	32	18	2.95
CC71072		0.12	0.004	0.2	1.61	3	<10	290	<0.5	2	0.44	<0.5	9	31	28	2.78
CC71073		0.16	0.002	<0.2	1.74	3	<10	270	<0.5	4	0.28	<0.5	8	27	18	3.31
CC71074		0.18	0.003	<0.2	1.73	4	<10	330	<0.5	2	0.37	<0.5	9	45	27	3.10
CC71075		0.20	0.001	0.2	1.75	5	<10	330	<0.5	2	0.81	<0.5	13	40	44	2.98
CC71076		0.18	0.001	<0.2	1.87	4	<10	360	<0.5	<2	0.58	<0.5	13	48	29	3.32
CC71077		0.28	0.001	0.2	1.91	5	<10	310	<0.5	2	0.66	<0.5	12	41	36	3.16
CC71078		0.24	0.002	<0.2	2.04	<2	<10	290	<0.5	2	0.62	<0.5	13	32	29	3.49
CC71079		0.22	0.003	<0.2	1.68	4	<10	230	<0.5	3	0.60	<0.5	10	30	29	2.81
CC71101		0.24	0.006	<0.2	1.58	7	<10	150	<0.5	3	0.33	<0.5	10	32	19	2.74
CC71102		0.16	0.006	0.2	1.56	7	<10	220	<0.5	2	0.32	<0.5	10	32	27	2.95
CC71103		0.20	0.003	<0.2	1.33	5	<10	490	0.7	3	0.44	<0.5	12	28	24	3.43
CC71104		0.18	0.004	0.2	1.51	5	<10	260	<0.5	<2	0.42	<0.5	10	37	24	2.96
CC71105		0.16	0.003	0.2	2.25	7	<10	330	0.7	2	0.33	<0.5	13	45	41	3.56
CC71106		0.32	0.001	<0.2	1.42	3	<10	180	<0.5	3	0.29	<0.5	7	26	24	1.86
CC71107		0.20	0.007	<0.2	1.92	4	<10	200	<0.5	<2	0.30	<0.5	19	33	22	3.21
CC71108		0.26	0.002	0.2	1.77	3	<10	240	<0.5	2	0.37	<0.5	7	34	18	2.02
CC71109		0.20	0.002	0.3	1.69	5	<10	190	<0.5	<2	0.28	<0.5	12	33	22	2.52
CC71110		0.22	0.003	0.2	1.62	2	<10	170	<0.5	3	0.30	<0.5	8	31	16	2.54
CC71111		0.16	0.004	<0.2	1.54	4	<10	160	<0.5	2	0.32	<0.5	8	30	13	2.39
CC71112		0.26	<0.001	<0.2	1.31	3	<10	130	<0.5	4	0.26	<0.5	5	26	8	1.70



ALS Chemex

EXCELLENCE IN ANALYTICAL CHEMISTRY

ALS Canada Ltd.

2103 Dollarton Hwy

North Vancouver BC V7H 0A7

Phone: 604 984 0221 Fax: 604 984 0218 www.alschemex.com

ATAC RESOURCES LTD.

C/O ARCHER, CATHRO & ASSOCIATES (1981)

LIMITED

1016-510 W HASTINGS ST

VANCOUVER BC V6B 1L8

Project: Dawson Gold - Touleary

Page: 7 - B

Total Pages: 8 (A - C)

Finalized Date: 25-SEP-2009

Account: RCM

CERTIFICATE OF ANALYSIS VA09098639

Sample Description	Method Analyte Units LOR	ME-ICP41	ME-ICP41	ME-ICP41	ME-ICP41	ME-ICP41	ME-ICP41	ME-ICP41	ME-ICP41	ME-ICP41	ME-ICP41	ME-ICP41	ME-ICP41	ME-ICP41	ME-ICP41	
		Ga	Hg	K	La	Mg	Mn	Mo	Na	Ni	P	Pb	S	Sb	Sc	Sr
		ppm	ppm	%	ppm	%	ppm	ppm	%	ppm	ppm	ppm	%	ppm	ppm	ppm
		10	1	0.01	10	0.01	5	1	0.01	1	10	2	0.01	2	1	1
CC71052		10	1	0.16	10	1.05	542	<1	0.02	16	600	7	0.01	<2	4	30
CC71053		10	1	0.20	10	1.09	418	<1	0.02	21	350	8	0.01	<2	4	24
CC71054		10	<1	0.06	10	0.72	358	<1	0.02	18	440	9	0.02	<2	5	24
CC71055		10	<1	0.05	10	0.69	363	<1	0.03	19	550	9	0.02	<2	5	27
CC71056		10	1	0.08	10	0.72	586	1	0.03	19	590	11	0.05	<2	5	30
CC71057		10	<1	0.05	10	0.53	791	<1	0.02	18	410	7	0.02	<2	5	24
CC71058		10	<1	0.06	10	0.61	425	1	0.02	20	440	8	0.03	<2	5	32
CC71059		10	<1	0.06	10	0.58	347	1	0.02	16	480	7	0.02	<2	5	23
CC71060		10	<1	0.11	10	0.84	615	1	0.02	22	440	7	0.01	<2	5	23
CC71061		10	<1	0.09	10	0.61	470	1	0.02	15	530	2	0.01	<2	4	22
CC71062		10	1	0.09	10	0.78	481	1	0.02	20	310	8	0.01	<2	5	20
CC71063		10	<1	0.10	10	0.59	439	1	0.02	15	340	6	0.02	<2	3	20
CC71064		10	<1	0.11	10	1.03	620	1	0.02	22	420	11	0.02	<2	4	22
CC71065		10	<1	0.10	10	0.89	410	1	0.03	20	590	6	0.02	<2	4	26
CC71066		10	1	0.05	10	0.88	472	1	0.02	21	490	10	0.02	<2	4	25
CC71067		10	1	0.15	10	1.24	447	1	0.02	24	580	4	0.04	<2	5	29
CC71068		10	<1	0.07	30	0.73	475	1	0.02	20	440	8	0.01	<2	6	28
CC71069		10	<1	0.05	10	0.79	564	1	0.02	21	500	7	0.01	<2	5	25
CC71070		<10	<1	0.04	10	0.63	301	<1	0.02	15	310	6	<0.01	<2	4	21
CC71071		10	<1	0.07	20	0.56	411	1	0.02	16	320	7	<0.01	<2	4	22
CC71072		10	<1	0.07	20	0.53	507	1	0.02	17	380	7	0.01	<2	4	28
CC71073		10	<1	0.11	20	0.54	541	4	0.02	14	390	7	<0.01	<2	6	27
CC71074		10	<1	0.08	10	0.69	384	1	0.02	19	350	6	0.01	<2	6	48
CC71075		10	<1	0.07	10	0.81	561	1	0.03	19	560	6	0.02	<2	5	38
CC71076		10	<1	0.06	10	0.80	405	1	0.02	23	370	5	<0.01	<2	6	30
CC71077		10	<1	0.09	10	0.76	424	<1	0.02	21	450	7	0.01	<2	6	35
CC71078		10	1	0.11	10	0.86	423	1	0.02	17	630	7	0.02	<2	6	41
CC71079		10	<1	0.06	10	0.66	255	<1	0.03	20	650	7	0.02	<2	6	40
CC71101		<10	<1	0.06	10	0.63	370	1	0.02	19	770	9	<0.01	<2	4	21
CC71102		10	<1	0.06	20	0.67	372	1	0.02	18	690	70	0.01	<2	4	22
CC71103		<10	<1	0.06	20	0.48	456	1	0.02	17	540	20	0.01	<2	7	22
CC71104		10	<1	0.06	20	0.67	412	1	0.02	23	660	17	0.01	<2	4	24
CC71105		10	<1	0.08	30	0.83	660	1	0.02	30	850	14	0.02	<2	6	23
CC71106		10	<1	0.05	20	0.47	222	<1	0.02	15	580	14	0.02	<2	3	18
CC71107		10	<1	0.06	20	0.68	757	1	0.02	18	750	12	0.02	<2	4	22
CC71108		10	<1	0.06	10	0.64	184	<1	0.02	17	600	30	0.03	<2	3	25
CC71109		10	<1	0.06	10	0.54	625	1	0.02	16	860	11	0.04	<2	3	21
CC71110		10	<1	0.06	10	0.63	222	1	0.02	18	700	12	0.02	<2	3	22
CC71111		10	<1	0.06	10	0.64	278	1	0.02	15	700	8	0.03	<2	3	23
CC71112		10	<1	0.05	10	0.50	130	<1	0.02	11	500	10	0.02	<2	2	20



ALS Chemex

EXCELLENCE IN ANALYTICAL CHEMISTRY

ALS Canada Ltd.

2103 Dollarton Hwy
North Vancouver BC V7H 0A7

Phone: 604 984 0221 Fax: 604 984 0218 www.alschemex.com

ATAC RESOURCES LTD.
C/O ARCHER, CATHRO & ASSOCIATES (1981)
LIMITED
1016-510 W HASTINGS ST
VANCOUVER BC V6B 1L8

Project: Dawson Gold - Touleary

Page: 7 - C
Total Pages: 8 (A - C)
Finalized Date: 25-SEP-2009
Account: RCM

CERTIFICATE OF ANALYSIS VA09098639

Sample Description	Method Analyte Units LOR	ME-ICP41	ME-ICP41	ME-ICP41	ME-ICP41	ME-ICP41	ME-ICP41	
		Th	Ti	Tl	U	V	W	Zn
		ppm	%	ppm	ppm	ppm	ppm	ppm
		20	0.01	10	10	1	10	2
CC71052		<20	0.15	<10	<10	81	<10	102
CC71053		<20	0.17	<10	<10	77	<10	86
CC71054		<20	0.12	<10	<10	74	<10	61
CC71055		<20	0.10	<10	<10	66	<10	57
CC71056		<20	0.09	<10	<10	69	<10	67
CC71057		<20	0.09	<10	<10	64	<10	53
CC71058		<20	0.07	<10	<10	66	<10	56
CC71059		<20	0.10	<10	<10	73	<10	55
CC71060		<20	0.13	<10	<10	72	<10	84
CC71061		<20	0.12	<10	<10	60	<10	65
CC71062		<20	0.13	<10	<10	85	<10	67
CC71063		<20	0.14	<10	<10	73	<10	58
CC71064		<20	0.15	<10	<10	84	<10	85
CC71065		<20	0.14	<10	<10	72	<10	72
CC71066		<20	0.12	<10	<10	79	<10	68
CC71067		<20	0.14	<10	<10	81	<10	69
CC71068		<20	0.07	<10	<10	71	<10	69
CC71069		<20	0.07	<10	<10	72	<10	68
CC71070		<20	0.08	<10	<10	62	<10	58
CC71071		<20	0.09	<10	<10	67	<10	59
CC71072		<20	0.07	<10	<10	55	<10	61
CC71073		<20	0.08	<10	<10	54	<10	70
CC71074		<20	0.07	<10	<10	62	<10	66
CC71075		<20	0.08	<10	<10	63	<10	63
CC71076		<20	0.08	<10	<10	74	<10	63
CC71077		<20	0.08	<10	<10	70	<10	91
CC71078		<20	0.11	<10	<10	72	<10	76
CC71079		<20	0.10	<10	<10	63	<10	62
CC71101		<20	0.09	<10	<10	61	<10	66
CC71102		<20	0.10	<10	<10	66	<10	66
CC71103		<20	0.04	<10	<10	53	<10	68
CC71104		<20	0.09	<10	<10	64	<10	62
CC71105		<20	0.08	<10	<10	72	<10	82
CC71106		<20	0.06	<10	<10	42	<10	46
CC71107		<20	0.09	<10	<10	68	<10	72
CC71108		<20	0.09	<10	<10	46	<10	52
CC71109		<20	0.07	<10	<10	54	<10	53
CC71110		<20	0.09	<10	<10	54	<10	58
CC71111		<20	0.09	<10	<10	60	<10	59
CC71112		<20	0.08	<10	<10	38	<10	42



ALS Chemex

EXCELLENCE IN ANALYTICAL CHEMISTRY

ALS Canada Ltd.

2103 Dollarton Hwy

North Vancouver BC V7H 0A7

Phone: 604 984 0221 Fax: 604 984 0218 www.alschemex.com

ATAC RESOURCES LTD.
C/O ARCHER, CATHRO & ASSOCIATES (1981)
LIMITED
1016-510 W HASTINGS ST
VANCOUVER BC V6B 1L8

Page: 8 - A
Total Pages: 8 (A - C)
Finalized Date: 25-SEP-2009
Account: RCM

Project: Dawson Gold - Touleary

CERTIFICATE OF ANALYSIS VA09098639

Sample Description	Method Analyte Units LOR	WEI-21	Au-ICP21	ME-ICP41	ME-ICP41	ME-ICP41	ME-ICP41	ME-ICP41	ME-ICP41	ME-ICP41	ME-ICP41	ME-ICP41	ME-ICP41	ME-ICP41	ME-ICP41	ME-ICP41
		Recvd Wt. kg	Au ppm	Ag ppm	Al %	As ppm	B ppm	Ba ppm	Be ppm	Bi ppm	Ca %	Cd ppm	Co ppm	Cr ppm	Cu ppm	Fe %
		0.02	0.001	0.2	0.01	2	10	10	0.5	2	0.01	0.5	1	1	1	0.01
CC71113		0.28	0.001	<0.2	1.52	4	<10	160	<0.5	3	0.24	<0.5	6	28	11	2.00
CC71114		0.18	0.002	<0.2	1.52	3	<10	140	<0.5	3	0.28	<0.5	6	29	9	1.83
CC71115		0.16	0.001	0.2	1.52	3	<10	150	<0.5	3	0.28	<0.5	7	27	11	2.17
CC71116		0.36	0.003	<0.2	2.10	7	<10	210	<0.5	<2	0.32	<0.5	10	35	22	3.07
CC71117		0.24	0.002	<0.2	2.25	7	<10	150	<0.5	3	0.29	<0.5	21	38	18	3.88
CC71118		0.22	0.003	<0.2	2.52	10	<10	240	<0.5	2	0.31	<0.5	17	44	27	3.58
CC71119		0.22	0.002	<0.2	2.09	3	<10	150	0.5	2	0.32	<0.5	14	40	56	3.17
CC71120		0.24	0.004	<0.2	1.80	6	<10	100	<0.5	2	0.28	<0.5	12	36	32	3.31
CC71121		0.20	0.004	<0.2	1.94	8	<10	120	<0.5	2	0.20	<0.5	9	31	28	3.80
CC71122		0.20	0.001	<0.2	2.10	8	<10	150	<0.5	3	0.26	<0.5	15	43	43	3.17
CC71123		0.18	0.001	<0.2	2.15	13	<10	110	<0.5	2	0.14	<0.5	9	37	21	3.80
CC71124		0.32	0.002	<0.2	1.96	6	<10	280	0.5	2	0.28	<0.5	14	35	40	3.52
CC71125		0.24	0.004	<0.2	1.92	3	<10	190	<0.5	<2	0.46	<0.5	12	30	48	2.81
CC71126		0.28	0.003	<0.2	1.90	<2	<10	190	<0.5	<2	0.43	<0.5	13	33	29	2.86
CC71127		0.18	0.004	<0.2	1.76	4	<10	200	<0.5	<2	0.39	<0.5	12	31	23	2.84
CC71128		0.22	0.003	<0.2	1.85	3	<10	160	<0.5	<2	0.33	<0.5	11	29	15	2.78
CC71129		0.26	0.004	<0.2	2.04	6	<10	160	<0.5	<2	0.28	<0.5	14	31	23	3.34
CC71130		0.38	0.005	<0.2	2.11	2	<10	260	<0.5	<2	0.31	<0.5	11	33	21	3.08
CC71131		0.28	0.001	<0.2	2.06	4	<10	170	<0.5	<2	0.27	<0.5	9	33	17	3.40
CC71132		0.24	0.002	<0.2	1.73	6	<10	160	<0.5	<2	0.28	<0.5	8	29	14	2.75
CC71133		0.32	0.003	<0.2	1.78	3	<10	150	<0.5	<2	0.30	<0.5	10	31	11	2.81
CC71134		0.16	<0.001	<0.2	1.54	2	<10	190	<0.5	<2	0.28	<0.5	11	31	12	2.09
CC71135		0.20	0.004	<0.2	1.90	3	<10	200	<0.5	<2	0.39	<0.5	17	48	18	3.13
CC71136		0.18	<0.001	<0.2	1.90	3	<10	210	<0.5	2	0.54	<0.5	14	45	21	2.96
CC71137		0.22	0.002	<0.2	1.65	<2	<10	180	<0.5	<2	0.40	<0.5	12	39	11	2.37
CC71138		0.28	0.003	<0.2	1.63	3	<10	140	<0.5	<2	0.29	<0.5	10	36	17	2.35
CC71139		0.24	0.001	<0.2	1.92	2	<10	160	<0.5	<2	0.32	<0.5	15	41	18	2.92
CC71140		0.26	<0.001	<0.2	1.70	5	<10	210	0.5	<2	0.48	<0.5	21	31	21	4.62
CC71141		0.22	<0.001	<0.2	2.01	4	<10	220	<0.5	<2	0.49	<0.5	17	42	19	3.72
CC71142		0.26	0.001	<0.2	2.11	5	<10	250	0.6	<2	0.45	<0.5	17	56	36	3.97
CC71143		0.24	0.002	<0.2	1.87	4	<10	300	0.6	<2	0.57	<0.5	13	46	28	3.79
CC71144		0.30	0.001	<0.2	2.08	3	<10	230	0.5	<2	0.51	<0.5	16	44	33	3.97
CC71145		0.16	0.002	<0.2	1.58	4	<10	190	<0.5	<2	0.35	<0.5	8	28	22	3.47
CC71146		0.14	0.029	<0.2	1.47	<2	<10	160	<0.5	<2	0.38	<0.5	8	26	25	2.29
CC71147		0.20	0.001	<0.2	1.40	<2	<10	130	<0.5	<2	0.31	<0.5	7	24	18	2.26
CC71148		0.14	<0.001	<0.2	1.37	2	<10	120	<0.5	<2	0.29	<0.5	6	25	12	1.97



ALS Chemex

EXCELLENCE IN ANALYTICAL CHEMISTRY

ALS Canada Ltd.

2103 Dollarton Hwy
North Vancouver BC V7H 0A7

Phone: 604 984 0221 Fax: 604 984 0218 www.alschemex.com

ATAC RESOURCES LTD.
C/O ARCHER, CATHRO & ASSOCIATES (1981)
LIMITED
1016-510 W HASTINGS ST
VANCOUVER BC V6B 1L8

Page: 8 - B
Total Pages: 8 (A - C)
Finalized Date: 25-SEP-2009
Account: RCM

Project: Dawson Gold - Touleary

CERTIFICATE OF ANALYSIS VA09098639

Sample Description	Method Analyte Units LOR	ME-ICP41	ME-ICP41	ME-ICP41	ME-ICP41	ME-ICP41	ME-ICP41	ME-ICP41	ME-ICP41	ME-ICP41	ME-ICP41	ME-ICP41	ME-ICP41	ME-ICP41	ME-ICP41
		Ge ppm	Hg ppm	K %	La ppm	Mg %	Mn ppm	Mo ppm	Na %	Ni ppm	P ppm	Pb ppm	S %	Sb ppm	Sc ppm
		10	1	0.01	10	0.01	5	1	0.01	1	10	2	0.01	2	1
CC71113		10	<1	0.05	10	0.54	143	<1	0.02	14	490	5	0.03	<2	3
CC71114		10	<1	0.05	10	0.53	145	<1	0.02	12	490	5	0.02	<2	3
CC71115		10	<1	0.04	10	0.53	166	1	0.02	13	600	9	0.02	<2	3
CC71116		10	<1	0.06	20	0.70	243	1	0.02	18	660	8	0.01	<2	5
CC71117		10	<1	0.10	10	0.84	1355	1	0.01	16	740	14	<0.01	<2	4
CC71118		10	<1	0.13	10	0.82	733	1	0.02	19	780	15	0.02	<2	5
CC71119		10	<1	0.05	10	0.82	430	1	0.02	24	620	16	0.01	<2	4
CC71120		10	<1	0.05	10	0.58	418	<1	0.01	20	730	7	0.01	<2	3
CC71121		10	<1	0.05	10	0.53	316	1	0.01	18	420	24	0.01	<2	4
CC71122		10	<1	0.06	10	0.65	442	<1	0.02	25	360	4	0.01	<2	5
CC71123		10	<1	0.05	10	0.38	257	1	0.01	17	330	9	0.01	<2	3
CC71124		10	<1	0.13	10	0.74	491	1	0.01	20	670	8	0.01	<2	7
CC71125		10	<1	0.05	10	0.81	387	1	0.02	20	660	8	0.01	<2	5
CC71126		<10	<1	0.06	10	0.87	357	1	0.02	19	660	10	0.01	<2	5
CC71127		<10	<1	0.06	10	0.74	343	1	0.02	18	650	13	0.01	<2	5
CC71128		10	<1	0.05	10	0.69	320	1	0.01	16	580	12	0.01	<2	4
CC71129		10	<1	0.06	10	0.78	465	1	0.01	17	540	11	0.01	<2	5
CC71130		10	1	0.07	10	0.85	299	1	0.01	18	520	10	0.01	<2	5
CC71131		10	<1	0.07	10	0.75	245	1	0.01	15	570	9	0.02	<2	4
CC71132		<10	<1	0.05	10	0.61	213	1	0.01	14	480	9	0.02	<2	4
CC71133		<10	1	0.05	10	0.71	272	1	0.02	15	590	10	0.01	<2	4
CC71134		<10	<1	0.06	10	0.53	563	1	0.02	14	490	12	0.02	<2	3
CC71135		10	<1	0.04	10	0.83	828	1	0.02	20	680	8	0.03	<2	5
CC71136		<10	<1	0.04	10	0.74	622	1	0.02	21	720	9	0.04	<2	6
CC71137		10	1	0.04	10	0.71	518	1	0.02	17	490	9	0.03	<2	4
CC71138		<10	<1	0.03	10	0.58	381	1	0.02	15	460	8	0.02	<2	3
CC71139		10	<1	0.06	10	0.79	534	1	0.02	18	570	11	0.02	<2	5
CC71140		<10	<1	0.10	10	0.80	979	1	0.01	21	1040	9	0.01	<2	9
CC71141		<10	<1	0.06	10	0.94	483	1	0.02	21	650	14	<0.01	<2	7
CC71142		<10	<1	0.07	10	0.81	633	1	0.01	26	620	13	0.01	<2	9
CC71143		<10	<1	0.12	20	0.84	430	1	0.02	25	740	11	0.01	<2	8
CC71144		<10	<1	0.05	20	0.85	504	1	0.02	19	640	12	0.02	<2	6
CC71145		10	<1	0.06	10	0.57	301	1	0.02	12	630	10	0.04	<2	4
CC71146		<10	<1	0.05	10	0.56	273	1	0.02	10	560	11	0.04	<2	3
CC71147		<10	1	0.04	10	0.55	196	1	0.02	11	470	8	0.03	<2	3
CC71148		10	<1	0.04	10	0.50	217	1	0.01	10	460	8	0.02	<2	3



ALS Chemex

EXCELLENCE IN ANALYTICAL CHEMISTRY

ALS Canada Ltd.

2103 Dollarton Hwy
North Vancouver BC V7H 0A7

Phone: 604 984 0221 Fax: 604 984 0218 www.alschemex.com

ATAC RESOURCES LTD.
C/O ARCHER, CATHRO & ASSOCIATES (1981)
LIMITED

1016-510 W HASTINGS ST
VANCOUVER BC V6B 1L8

Project: Dawson Gold - Touleary

Page: 8 - C
Total es: 8 (A - C)
Finalized Date: 25-SEP-2009
Account: RCM

CERTIFICATE OF ANALYSIS VA09098639

Sample Description	Method Analyte Units LOR	ME-ICP41	ME-ICP41	ME-ICP41	ME-ICP41	ME-ICP41	ME-ICP41	ME-ICP41
		Th	Ti	Tl	U	V	W	Zn
		ppm 20	% 0.01	ppm 10	ppm 10	ppm 1	ppm 10	ppm 2
CC71113	<20	0.09	<10	<10	51	<10	49	
CC71114	<20	0.09	<10	<10	42	<10	48	
CC71115	<20	0.08	<10	<10	55	<10	49	
CC71116	<20	0.10	<10	<10	65	<10	65	
CC71117	<20	0.13	<10	<10	80	<10	78	
CC71118	<20	0.12	<10	<10	74	<10	83	
CC71119	<20	0.11	<10	<10	72	<10	67	
CC71120	<20	0.08	<10	<10	63	<10	54	
CC71121	<20	0.11	<10	<10	70	<10	52	
CC71122	<20	0.07	<10	<10	66	<10	47	
CC71123	<20	0.10	<10	<10	90	<10	46	
CC71124	<20	0.07	<10	<10	72	<10	70	
CC71125	<20	0.09	<10	<10	62	<10	73	
CC71126	<20	0.10	<10	<10	63	<10	63	
CC71127	<20	0.09	<10	<10	60	<10	65	
CC71128	<20	0.08	<10	<10	61	<10	60	
CC71129	<20	0.09	<10	<10	68	<10	67	
CC71130	<20	0.11	<10	<10	68	<10	68	
CC71131	<20	0.10	<10	<10	74	<10	63	
CC71132	<20	0.09	<10	<10	67	<10	57	
CC71133	<20	0.08	<10	<10	65	<10	68	
CC71134	<20	0.07	<10	<10	48	<10	61	
CC71135	<20	0.06	<10	<10	75	<10	64	
CC71136	<20	0.06	<10	<10	68	<10	57	
CC71137	<20	0.06	<10	<10	62	<10	54	
CC71138	<20	0.06	<10	<10	62	<10	48	
CC71139	<20	0.07	<10	<10	66	<10	68	
CC71140	<20	0.03	<10	<10	77	<10	98	
CC71141	<20	0.07	<10	<10	80	<10	86	
CC71142	<20	0.04	<10	<10	78	<10	75	
CC71143	<20	0.06	<10	<10	64	<10	90	
CC71144	<20	0.04	<10	<10	72	<10	70	
CC71145	<20	0.05	<10	<10	66	<10	53	
CC71146	<20	0.05	<10	<10	49	<10	55	
CC71147	<20	0.05	<10	<10	53	<10	50	
CC71148	<20	0.06	<10	<10	52	<10	49	



ALS Chemex

EXCELLENCE IN ANALYTICAL CHEMISTRY

ALS Canada Ltd.

2103 Dollarton Hwy

North Vancouver BC V7H 0A7

Phone: 604 984 0221 Fax: 604 984 0218 www.alschemex.com

ATAC RESOURCES LTD.
C/O ARCHER, CATHRO & ASSOCIATES (1981)
LIMITED
1016-510 W HASTINGS ST
VANCOUVER BC V6B 1L8

Page: 1
Finalized Date: 23-SEP-2009
Account: RCM

CERTIFICATE VA09096823

Project: Dawson Gold - Touleary

P.O. No.:

This report is for 215 Soil samples submitted to our lab in Vancouver, BC, Canada on 8-SEP-2009.

The following have access to data associated with this certificate:

AL ARCHER
BILL WENGZYNOWSKI

DOUG EATON

JOAN MARIACHER

SAMPLE PREPARATION

ALS CODE	DESCRIPTION
WEI-21	Received Sample Weight
LOG-22	Sample login - Rcd w/o BarCode
SCR-41	Screen to -180um and save both

ANALYTICAL PROCEDURES

ALS CODE	DESCRIPTION	INSTRUMENT
Au-ICP21	Au 30g FA ICP-AES Finish	ICP-AES
ME-ICP41	35 Element Aqua Regia ICP-AES	ICP-AES

To: ATAC RESOURCES LTD.
ATTN: AL ARCHER
C/O ARCHER, CATHRO & ASSOCIATES (1981) LIMITED
1016-510 W HASTINGS ST
VANCOUVER BC V6B 1L8

This is the Final Report and supersedes any preliminary report with this certificate number. Results apply to samples as submitted. All pages of this report have been checked and approved for release.

Signature:

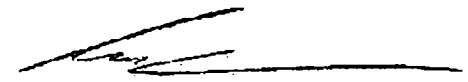

Colin Ramshaw, Vancouver Laboratory Manager



ALS Chemex

EXCELLENCE IN ANALYTICAL CHEMISTRY

ALS Canada Ltd.

2103 Dollarton Hwy
North Vancouver BC V7H 0A7

Phone: 604 984 0221 Fax: 604 984 0218 www.alschemex.com

ATAC RESOURCES LTD.
C/O ARCHER, CATHRO & ASSOCIATES (1981)
LIMITED
1016-510 W HASTINGS ST
VANCOUVER BC V6B 1L8

Page: 2 - A
Total Pages: 7 (A - C)
Plus Appendix Pages
Finalized Date: 23-SEP-2009
Account: RCM

Project: Dawson Gold - Touleary

CERTIFICATE OF ANALYSIS VA09096823

Sample Description	Method Analyte Units LOR	WEI-21	Au-ICP21	ME-ICP41	ME-ICP41	ME-ICP41	ME-ICP41	ME-ICP41	ME-ICP41	ME-ICP41	ME-ICP41	ME-ICP41	ME-ICP41	ME-ICP41	ME-ICP41	ME-ICP41
		Recvd Wt. kg	Au ppm	Ag ppm	Al %	As ppm	B ppm	Ba ppm	Be ppm	Bi ppm	Ca %	Cd ppm	Co ppm	Cr ppm	Cu ppm	Fe %
CC69578		0.10	0.007	<0.2	1.03	8	<10	70	<0.5	2	0.10	<0.5	4	22	11	2.33
CC69579		0.08	0.004	0.2	1.61	7	<10	90	<0.5	<2	0.14	<0.5	7	27	14	2.89
CC69580		0.16	0.004	<0.2	2.46	6	<10	80	0.6	2	0.11	<0.5	10	47	28	4.11
CC69581		0.10	0.007	<0.2	1.65	7	<10	120	0.7	<2	0.10	<0.5	10	24	31	3.64
CC69582		0.12	0.002	0.2	1.19	3	<10	70	<0.5	<2	0.08	<0.5	4	11	7	2.81
CC69583		0.18	0.005	<0.2	1.98	10	<10	140	<0.5	<2	0.16	<0.5	7	38	14	3.42
CC69584		0.14	0.004	0.2	1.89	8	<10	140	<0.5	<2	0.21	<0.5	8	48	19	3.42
CC69585		0.16	0.002	<0.2	1.28	4	<10	100	<0.5	2	0.16	<0.5	5	24	11	2.13
CC69586		0.12	<0.001	<0.2	1.53	5	<10	150	<0.5	<2	0.17	<0.5	7	27	16	2.55
CC69587		0.18	0.002	<0.2	1.79	5	<10	200	<0.5	2	0.19	<0.5	7	28	14	2.79
CC69588		0.14	0.003	<0.2	1.84	7	<10	240	<0.5	2	0.23	<0.5	7	28	13	2.57
CC69589		0.12	0.012	<0.2	1.89	6	<10	240	<0.5	3	0.21	<0.5	6	30	17	2.61
CC69590		0.12	0.003	0.2	1.67	7	<10	260	<0.5	<2	0.28	<0.5	7	29	12	2.40
CC69591		0.08	0.016	<0.2	1.74	5	<10	360	0.5	3	0.37	<0.5	8	41	25	2.61
CC69592		0.16	0.002	0.2	1.64	8	<10	260	<0.5	<2	0.24	<0.5	8	30	15	2.45
CC69593		0.10	0.004	0.2	1.40	5	<10	220	<0.5	<2	0.27	<0.5	8	24	17	2.39
CC69594		0.14	0.002	0.2	1.83	8	<10	200	<0.5	<2	0.17	<0.5	9	38	13	2.90
CC69595		0.10	0.032	0.2	1.74	7	<10	240	<0.5	2	0.33	<0.5	8	32	20	2.62
CC69596		0.04	0.067	<0.2	1.72	3	<10	520	0.5	<2	0.71	<0.5	14	37	46	2.34
CC69597		0.12	0.006	<0.2	1.30	4	<10	300	<0.5	<2	0.46	<0.5	12	58	32	2.49
CC69598		0.12	0.005	<0.2	1.07	2	<10	190	<0.5	2	0.24	<0.5	9	60	25	1.75
CC69599		0.18	0.002	0.2	2.07	3	<10	530	0.7	<2	0.65	<0.5	21	239	45	3.76
CC69600		0.04	NSS	0.4	1.46	2	<10	520	0.5	<2	0.68	<0.5	16	135	48	2.52
CC69601		0.18	0.008	0.2	1.97	9	<10	210	<0.5	<2	0.30	<0.5	8	29	23	3.23
CC69602		0.18	0.004	<0.2	1.96	5	<10	270	<0.5	3	0.34	<0.5	11	27	24	2.94
CC69603		0.20	0.005	<0.2	1.27	4	<10	270	<0.5	<2	0.48	<0.5	12	50	24	2.30
CC69604		0.18	0.013	0.3	1.67	9	<10	180	<0.5	2	0.25	<0.5	11	60	24	2.91
CC69605		0.22	0.006	0.3	1.69	<2	<10	580	<0.5	<2	0.52	<0.5	13	192	49	2.46
CC69606		0.20	0.003	0.2	2.00	3	<10	570	<0.5	2	0.44	<0.5	17	208	56	2.68
CC69607		0.24	0.003	0.2	2.10	5	<10	580	<0.5	3	0.42	<0.5	15	184	58	2.98
CC69608		0.18	0.001	<0.2	1.91	4	<10	560	<0.5	2	0.37	<0.5	15	162	24	2.76
CC69609		0.14	0.003	0.3	2.12	5	<10	590	<0.5	<2	0.43	<0.5	19	195	37	2.87
CC69610		0.20	0.002	0.2	2.17	5	<10	640	<0.5	2	0.40	<0.5	13	146	33	3.29
CC69611		0.12	0.002	<0.2	1.26	5	<10	80	<0.5	<2	0.23	<0.5	6	35	35	2.06
CC69612		0.16	0.004	<0.2	1.40	4	<10	150	<0.5	<2	0.42	<0.5	8	38	14	2.18
CC69613		0.16	0.002	<0.2	1.43	5	<10	130	<0.5	<2	0.28	<0.5	6	40	13	2.15
CC69614		0.24	0.003	<0.2	1.34	4	<10	100	<0.5	2	0.24	<0.5	5	28	9	1.90
CC69615		0.18	0.004	0.2	1.49	5	<10	130	<0.5	3	0.26	<0.5	5	26	12	2.16
CC69616		0.28	0.027	<0.2	1.76	6	<10	130	<0.5	2	0.35	<0.5	7	32	13	2.63
CC69617		0.32	0.007	0.2	1.58	3	<10	140	<0.5	<2	0.42	<0.5	7	35	13	2.28



ALS Chemex

EXCELLENCE IN ANALYTICAL CHEMISTRY

ALS Canada Ltd.

2103 Dollarton Hwy
North Vancouver BC V7H 0A7

Phone: 604 984 0221 Fax: 604 984 0218 www.alschemex.com

ATAC RESOURCES LTD.
C/O ARCHER, CATHRO & ASSOCIATES (1981)
LIMITED

1016-510 W HASTINGS ST
VANCOUVER BC V6B 1L8

Project: Dawson Gold - Touleary

Page: 2 - B
Total # Pages: 7 (A - C)
Plus Appendix Pages
Finalized Date: 23-SEP-2009
Account: RCM

CERTIFICATE OF ANALYSIS VA09096823

Sample Description	Method Analyte Units LOR	ME-ICP41	ME-ICP41	ME-ICP41	ME-ICP41	ME-ICP41	ME-ICP41	ME-ICP41	ME-ICP41	ME-ICP41	ME-ICP41	ME-ICP41	ME-ICP41	ME-ICP41	ME-ICP41	ME-ICP41
		Ga ppm 10	Hg ppm 1	K % 0.01	La ppm 10	Mg % 0.01	Mn ppm 5	Mo ppm 1	Na % 0.01	Ni ppm 1	P ppm 10	Pb ppm 2	S % 0.01	Sb ppm 2	Sc ppm 1	Sr ppm 1
CC69578		10	<1	0.06	10	0.29	210	2	0.01	10	400	7	0.01	<2	2	10
CC69579		10	<1	0.09	10	0.52	332	1	0.01	14	420	10	0.01	2	2	11
CC69580		10	<1	0.14	10	0.88	388	1	0.01	21	310	11	<0.01	2	4	9
CC69581		10	<1	0.13	20	0.37	418	1	0.01	15	280	10	<0.01	<2	5	10
CC69582		10	<1	0.28	10	0.45	387	2	0.01	5	400	4	<0.01	<2	2	7
CC69583		10	1	0.10	10	0.60	385	1	0.01	17	400	8	<0.01	2	3	14
CC69584		10	<1	0.09	10	0.69	368	1	0.01	21	530	7	<0.01	<2	3	17
CC69585		10	<1	0.08	10	0.48	228	<1	0.01	9	300	5	<0.01	<2	2	13
CC69586		10	<1	0.08	10	0.49	396	1	0.01	12	370	6	<0.01	2	2	15
CC69587		<10	<1	0.10	10	0.58	378	1	0.01	13	330	5	<0.01	<2	3	16
CC69588		10	<1	0.05	10	0.49	305	<1	0.01	14	360	4	<0.01	<2	3	20
CC69589		10	<1	0.07	10	0.54	245	<1	0.01	15	300	5	<0.01	<2	3	18
CC69590		10	<1	0.06	10	0.57	310	<1	0.01	15	370	4	<0.01	<2	3	22
CC69591		10	<1	0.11	30	0.71	343	<1	0.02	17	460	5	<0.01	<2	5	24
CC69592		10	<1	0.06	10	0.53	329	<1	0.01	15	390	5	<0.01	2	3	19
CC69593		10	<1	0.12	10	0.45	482	1	0.02	12	410	6	0.01	<2	2	21
CC69594		10	<1	0.17	10	0.72	283	1	0.01	19	360	5	<0.01	<2	4	16
CC69595		<10	<1	0.05	10	0.54	211	<1	0.02	18	330	6	<0.01	<2	4	26
CC69596		10	<1	0.15	40	0.73	2410	3	0.02	19	780	7	0.04	<2	5	53
CC69597		<10	<1	0.19	10	0.88	541	1	0.02	28	890	9	0.02	<2	4	34
CC69598		10	<1	0.17	10	0.67	248	1	0.02	13	290	6	0.01	<2	2	14
CC69599		10	<1	0.44	30	1.64	742	1	0.02	74	1310	9	0.02	2	7	29
CC69600		10	<1	0.30	40	0.92	458	1	0.03	47	1000	18	0.05	<2	5	34
CC69601		10	<1	0.24	10	0.94	361	<1	0.01	13	310	5	<0.01	<2	4	23
CC69602		10	1	0.14	10	1.01	387	<1	0.02	15	360	4	<0.01	<2	4	25
CC69603		10	<1	0.17	10	0.80	447	1	0.02	24	830	4	0.03	<2	3	29
CC69604		10	<1	0.07	10	0.64	356	1	0.01	27	610	11	0.01	<2	3	20
CC69605		10	<1	0.36	10	1.43	261	<1	0.02	61	980	7	0.02	2	2	27
CC69606		10	<1	0.37	10	1.65	336	<1	0.02	76	830	5	0.01	<2	3	27
CC69607		10	<1	0.38	10	1.44	309	<1	0.02	71	710	4	0.01	<2	3	24
CC69608		10	<1	0.47	10	1.51	321	<1	0.02	64	1090	3	0.01	<2	2	20
CC69609		10	<1	0.34	10	1.68	443	<1	0.02	73	800	7	0.03	<2	3	29
CC69610		10	<1	0.35	10	1.45	340	1	0.02	54	530	6	0.01	<2	4	25
CC69611		<10	<1	0.05	10	0.59	145	<1	0.01	18	400	8	0.04	<2	2	15
CC69612		10	<1	0.06	10	0.59	282	<1	0.01	23	540	6	0.02	<2	3	23
CC69613		10	<1	0.05	10	0.53	180	<1	0.01	26	560	7	0.02	<2	2	20
CC69614		10	<1	0.05	10	0.47	157	<1	0.02	14	480	7	0.04	<2	2	16
CC69615		10	<1	0.05	10	0.48	173	<1	0.02	12	540	8	0.05	<2	2	18
CC69616		10	<1	0.09	10	0.62	250	<1	0.02	17	550	7	0.03	<2	3	23
CC69617		<10	<1	0.09	10	0.69	222	<1	0.02	20	580	7	0.03	<2	3	24



ALS Chemex

EXCELLENCE IN ANALYTICAL CHEMISTRY

ALS Canada Ltd.

2103 Dollarton Hwy
North Vancouver BC V7H 0A7

Phone: 604 984 0221 Fax: 604 984 0218 www.alschemex.com

ATAC RESOURCES LTD.
C/O ARCHER, CATHRO & ASSOCIATES (1981)
LIMITED
1016-510 W HASTINGS ST
VANCOUVER BC V6B 1L8

Project: Dawson Gold - Touleary

Page: 2 - C
Total # Pages: 7 (A - C)
Plus Appendix Pages
Finalized Date: 23-SEP-2009
Account: RCM

CERTIFICATE OF ANALYSIS VA09096823

Sample Description	Method Analyte Units LOR	ME-ICP41	ME-ICP41	ME-ICP41	ME-ICP41	ME-ICP41	ME-ICP41	
		Th	Ti	Tl	U	V	W	Zn
		ppm	%	ppm	ppm	ppm	ppm	ppm
		20	0.01	10	10	1	10	2
CC69578		<20	0.10	<10	<10	62	<10	36
CC69579		<20	0.11	<10	<10	52	<10	47
CC69580		<20	0.13	<10	<10	54	<10	56
CC69581		20	0.08	<10	<10	42	<10	46
CC69582		<20	0.14	<10	<10	37	<10	43
CC69583		<20	0.12	<10	<10	69	<10	54
CC69584		<20	0.13	<10	<10	76	<10	48
CC69585		<20	0.12	<10	<10	42	<10	34
CC69586		<20	0.12	<10	<10	53	<10	38
CC69587		<20	0.13	<10	<10	52	<10	43
CC69588		<20	0.10	<10	<10	52	<10	37
CC69589		<20	0.10	<10	<10	52	<10	39
CC69590		<20	0.09	<10	<10	53	<10	37
CC69591		<20	0.11	<10	<10	56	<10	42
CC69592		<20	0.09	<10	<10	52	<10	37
CC69593		<20	0.10	<10	<10	50	<10	39
CC69594		<20	0.11	<10	<10	64	<10	39
CC69595		<20	0.10	<10	<10	62	<10	41
CC69596		<20	0.08	<10	<10	46	<10	41
CC69597		<20	0.08	<10	<10	48	<10	99
CC69598		<20	0.12	<10	<10	55	<10	43
CC69599		<20	0.14	<10	<10	93	<10	70
CC69600		<20	0.10	<10	<10	55	<10	71
CC69601		<20	0.14	<10	<10	69	<10	83
CC69602		<20	0.12	<10	<10	69	<10	58
CC69603		<20	0.09	<10	<10	49	<10	54
CC69604		<20	0.12	<10	<10	64	<10	65
CC69605		<20	0.16	<10	<10	70	<10	47
CC69606		<20	0.18	<10	<10	70	<10	52
CC69607		<20	0.18	<10	<10	77	<10	53
CC69608		<20	0.18	<10	<10	73	<10	50
CC69609		<20	0.19	<10	<10	72	<10	61
CC69610		<20	0.20	<10	<10	94	<10	67
CC69611		<20	0.08	<10	<10	40	<10	49
CC69612		<20	0.09	<10	<10	40	<10	64
CC69613		<20	0.09	<10	<10	54	<10	54
CC69614		<20	0.09	<10	<10	40	<10	53
CC69615		<20	0.09	<10	<10	44	<10	53
CC69616		<20	0.12	<10	<10	50	<10	57
CC69617		<20	0.12	<10	<10	48	<10	52



ALS Chemex

EXCELLENCE IN ANALYTICAL CHEMISTRY

ALS Canada Ltd.

2103 Dollarton Hwy

North Vancouver BC V7H 0A7

Phone: 604 984 0221 Fax: 604 984 0218 www.alschemex.com

ATAC RESOURCES LTD.
C/O ARCHER, CATHRO & ASSOCIATES (1981)
LIMITED
1016-510 W HASTINGS ST
VANCOUVER BC V6B 1L8

Page: 3 - A
Total Pages: 7 (A - C)
Plus Appendix Pages
Finalized Date: 23-SEP-2009
Account: RCM

Project: Dawson Gold - Touleary

CERTIFICATE OF ANALYSIS VA09096823

Sample Description	Method Analyte Units LOR	WEI-21	Au-ICP21	ME-ICP41	ME-ICP41	ME-ICP41	ME-ICP41	ME-ICP41	ME-ICP41	ME-ICP41	ME-ICP41	ME-ICP41	ME-ICP41	ME-ICP41	ME-ICP41	ME-ICP41
		Recvd Wt. kg	Au ppm	Ag ppm	Al %	As ppm	B ppm	Ba ppm	Be ppm	Bi ppm	Ca %	Cd ppm	Co ppm	Cr ppm	Cu ppm	Fe %
CC69618		0.22	0.009	0.2	2.19	9	<10	220	<0.5	<2	0.32	<0.5	10	46	19	2.72
CC69619		0.16	0.002	0.2	2.03	4	<10	110	<0.5	<2	0.26	<0.5	12	50	21	2.65
CC69620		0.20	0.002	0.2	1.44	5	<10	80	<0.5	<2	0.13	<0.5	6	24	13	2.50
CC69621		0.16	0.002	0.2	2.00	7	<10	140	<0.5	2	0.17	<0.5	9	30	17	2.96
CC69622		0.18	<0.001	<0.2	1.72	9	<10	100	<0.5	<2	0.14	<0.5	8	33	12	3.27
CC69623		0.16	0.007	0.2	1.95	8	<10	150	<0.5	2	0.18	<0.5	9	35	17	3.01
CC69624		0.22	0.001	<0.2	2.16	7	<10	150	<0.5	<2	0.21	<0.5	8	32	20	3.07
CC69625		0.18	0.002	0.2	1.88	6	<10	160	<0.5	3	0.21	<0.5	11	32	17	3.04
CC69627		0.20	0.002	<0.2	2.25	6	<10	190	<0.5	<2	0.25	<0.5	8	36	19	3.18
CC69628		0.20	0.005	0.2	1.79	6	<10	190	<0.5	<2	0.25	<0.5	7	33	18	2.73
CC69629		0.18	0.002	<0.2	1.94	8	<10	190	<0.5	<2	0.25	<0.5	8	36	18	2.94
CC69630		0.18	0.001	0.2	1.48	5	<10	210	<0.5	2	0.24	<0.5	7	25	12	2.28
CC69631		0.16	0.004	<0.2	2.02	9	<10	180	<0.5	2	0.17	<0.5	8	33	18	2.87
CC69632		0.12	0.004	0.2	1.87	4	<10	440	0.6	3	0.42	<0.5	7	34	23	2.49
CC69633		0.18	0.002	0.3	1.55	6	<10	210	<0.5	<2	0.22	<0.5	7	28	10	2.71
CC69634		0.16	0.001	<0.2	1.61	5	<10	190	<0.5	3	0.18	<0.5	6	33	11	2.64
CC69635		0.20	0.003	<0.2	1.79	2	<10	200	<0.5	<2	0.20	<0.5	7	44	57	2.48
CC69636		0.20	0.006	0.2	1.41	4	<10	190	<0.5	2	0.18	<0.5	6	32	24	2.16
CC69651		0.12	0.001	0.2	2.09	6	<10	750	<0.5	2	0.52	<0.5	16	194	47	3.01
CC69652		0.16	<0.001	0.2	2.11	2	<10	590	<0.5	<2	0.32	<0.5	15	229	40	2.69
CC69653		0.14	0.002	<0.2	0.76	<2	<10	280	<0.5	2	0.15	<0.5	4	72	27	1.09
CC69654		0.10	0.001	0.2	1.66	<2	<10	530	<0.5	3	0.31	<0.5	13	193	49	2.25
CC69655		0.08	<0.001	0.2	1.96	4	<10	650	<0.5	2	0.39	<0.5	14	168	60	2.87
CC69656		0.10	0.003	0.2	1.68	2	<10	170	0.5	<2	0.32	<0.5	12	145	51	3.04
CC69657		0.10	0.005	0.3	1.38	<2	<10	100	<0.5	2	0.16	<0.5	8	30	46	2.35
CC69658		0.10	0.005	0.2	1.61	3	<10	100	<0.5	2	0.16	<0.5	10	29	32	3.07
CC69659		0.06	0.009	0.2	1.22	<2	<10	90	<0.5	3	0.20	<0.5	8	25	32	2.04
CC69660		0.06	0.015	0.3	1.42	<2	<10	90	<0.5	<2	0.17	<0.5	7	28	33	2.10
CC69661		0.16	0.012	0.2	0.94	3	<10	80	<0.5	3	0.14	<0.5	4	22	30	1.54
CC69662		0.24	0.006	<0.2	1.92	2	<10	100	<0.5	2	0.20	<0.5	10	41	27	2.63
CC69663		0.10	0.018	<0.2	1.30	<2	<10	90	<0.5	2	0.25	<0.5	6	27	14	1.75
CC69664		0.22	0.005	0.3	1.46	5	<10	120	<0.5	3	0.41	<0.5	7	28	12	2.22
CC69665		0.14	0.009	<0.2	1.09	9	<10	140	<0.5	4	0.48	<0.5	10	28	10	2.29
CC69666		0.16	0.004	<0.2	1.48	5	<10	120	<0.5	<2	0.33	<0.5	6	36	12	1.85
CC69667		0.18	0.005	0.2	1.85	4	<10	190	<0.5	2	0.52	<0.5	9	44	22	2.22
CC69668		0.26	0.003	<0.2	2.90	3	<10	350	<0.5	<2	0.61	<0.5	14	82	33	4.39
CC69669		0.20	0.003	<0.2	2.72	12	<10	460	0.6	3	0.22	<0.5	15	100	45	3.95
CC69670		0.20	0.005	<0.2	2.35	12	<10	230	<0.5	<2	0.15	<0.5	11	45	18	3.58
CC69671		0.12	0.004	<0.2	1.13	5	<10	180	<0.5	3	0.14	<0.5	4	22	11	1.92
CC69672		0.22	0.004	<0.2	2.32	8	<10	200	0.5	2	0.14	<0.5	8	39	22	3.46



ALS Chemex

EXCELLENCE IN ANALYTICAL CHEMISTRY

ALS Canada Ltd.

2103 Dollarton Hwy
North Vancouver BC V7H 0A7

Phone: 604 984 0221 Fax: 604 984 0218 www.alschemex.com

ATAC RESOURCES LTD.
C/O ARCHER, CATHRO & ASSOCIATES (1981)
LIMITED
1016-510 W HASTINGS ST
VANCOUVER BC V6B 1L8

Page: 3 - B
Total #. pages: 7 (A - C)
Plus Appendix Pages
Finalized Date: 23-SEP-2009
Account: RCM

Project: Dawson Gold - Touleary

CERTIFICATE OF ANALYSIS VA09096823

Sample Description	Method Analyte Units LOR	ME-ICP41	ME-ICP41	ME-ICP41	ME-ICP41	ME-ICP41	ME-ICP41	ME-ICP41	ME-ICP41	ME-ICP41	ME-ICP41	ME-ICP41	ME-ICP41	ME-ICP41	ME-ICP41
		Ga ppm	Hg ppm	K %	La ppm	Mg %	Mn ppm	Mo ppm	Na %	Ni ppm	P ppm	Pb ppm	S %	Sb ppm	Sc ppm
CC69618	10	<1	0.09	20	0.74	308	<1	0.02	26	440	7	0.04	<2	4	22
CC69619	10	<1	0.09	20	0.92	323	<1	0.01	30	510	6	0.03	<2	2	18
CC69620	10	<1	0.08	10	0.43	288	1	0.01	12	320	8	0.03	<2	2	12
CC69621	10	<1	0.06	10	0.54	309	<1	0.01	21	300	7	0.02	<2	3	14
CC69622	10	<1	0.06	10	0.52	302	1	0.01	16	410	7	0.02	<2	3	12
CC69623	10	<1	0.07	10	0.58	488	1	0.01	20	420	5	0.03	<2	3	15
CC69624	<10	<1	0.10	20	0.61	333	1	0.02	18	370	6	0.03	<2	3	17
CC69625	10	<1	0.10	10	0.63	571	1	0.02	16	560	7	0.03	2	3	18
CC69627	10	<1	0.10	10	0.70	372	<1	0.02	18	380	5	0.02	<2	3	23
CC69628	<10	1	0.08	20	0.64	335	<1	0.02	16	280	5	0.02	<2	3	21
CC69629	10	<1	0.06	10	0.57	333	1	0.02	19	420	6	0.03	<2	3	21
CC69630	10	<1	0.06	20	0.50	250	<1	0.02	13	330	4	0.02	<2	3	19
CC69631	<10	<1	0.07	10	0.52	260	1	0.01	20	380	7	0.02	<2	3	16
CC69632	10	<1	0.07	60	0.53	363	1	0.02	17	810	6	0.06	<2	5	35
CC69633	10	<1	0.06	10	0.59	254	1	0.02	14	320	5	0.03	<2	3	19
CC69634	10	<1	0.08	10	0.62	226	1	0.02	15	540	5	0.02	<2	3	16
CC69635	10	<1	0.04	10	0.82	192	<1	0.02	18	290	4	0.03	<2	4	17
CC69636	<10	<1	0.05	10	0.57	139	<1	0.02	14	250	4	0.02	<2	3	15
CC69651	10	<1	0.51	30	1.54	397	1	0.03	63	870	8	0.04	<2	4	27
CC69652	10	<1	0.39	10	1.62	270	<1	0.03	76	900	5	0.03	<2	2	22
CC69653	<10	<1	0.09	<10	0.44	73	<1	0.03	23	290	3	0.03	<2	1	13
CC69654	10	<1	0.28	10	1.25	246	<1	0.03	68	640	4	0.04	<2	2	20
CC69655	10	<1	0.29	10	1.52	287	1	0.03	75	590	7	0.04	<2	2	27
CC69656	<10	<1	0.11	40	1.14	215	1	0.03	66	710	9	0.14	2	3	30
CC69657	10	<1	0.18	40	0.56	101	1	0.02	24	550	10	0.09	<2	2	18
CC69658	10	1	0.20	40	0.61	173	1	0.02	28	450	10	0.08	<2	3	16
CC69659	10	<1	0.13	30	0.44	208	1	0.02	16	450	7	0.10	<2	2	19
CC69660	10	<1	0.20	30	0.63	135	1	0.02	19	520	8	0.09	<2	2	17
CC69661	10	<1	0.17	30	0.40	65	1	0.02	13	550	6	0.10	<2	1	16
CC69662	10	<1	0.46	20	1.18	143	1	0.03	31	500	7	0.09	<2	3	15
CC69663	10	<1	0.14	20	0.63	103	1	0.02	16	580	6	0.06	<2	2	17
CC69664	<10	<1	0.06	20	0.57	145	<1	0.02	19	600	6	0.05	<2	3	21
CC69665	10	1	0.05	10	0.47	509	2	0.02	16	660	10	0.05	<2	2	24
CC69666	10	1	0.05	10	0.58	147	2	0.02	18	470	14	0.03	<2	3	19
CC69667	10	1	0.21	20	0.90	235	1	0.02	23	520	21	0.04	<2	5	23
CC69668	10	<1	0.85	10	2.04	431	2	0.02	44	670	8	0.03	<2	5	16
CC69669	10	<1	0.38	10	1.29	450	3	0.02	65	970	10	0.03	<2	5	12
CC69670	10	<1	0.06	10	0.60	300	2	0.02	24	300	9	0.01	<2	4	15
CC69671	10	1	0.04	10	0.24	128	2	0.02	8	180	11	0.01	<2	2	15
CC69672	10	<1	0.04	10	0.53	228	2	0.01	20	240	12	0.01	<2	3	15



ALS Chemex

EXCELLENCE IN ANALYTICAL CHEMISTRY

ALS Canada Ltd.

2103 Dollarton Hwy
North Vancouver BC V7H 0A7

Phone: 604 984 0221 Fax: 604 984 0218 www.alschemex.com

ATAC RESOURCES LTD.
C/O ARCHER, CATHRO & ASSOCIATES (1981)
LIMITED
1016-510 W HASTINGS ST
VANCOUVER BC V6B 1L8

Project: Dawson Gold - Touleary

Page: 3 - C
Total Pages: 7 (A - C)
Plus Appendix Pages
Finalized Date: 23-SEP-2009
Account: RCM

CERTIFICATE OF ANALYSIS VA09096823

Sample Description	Method Analyte Units LOR	ME-ICP41	ME-ICP41	ME-ICP41	ME-ICP41	ME-ICP41	ME-ICP41	
		Th	Ti	Tl	U	V	W	Zn
		ppm	%	ppm	ppm	ppm	ppm	ppm
		20	0.01	10	10	1	2	
CC69618		<20	0.12	<10	<10	54	<10	64
CC69619		<20	0.13	<10	<10	50	<10	47
CC69620		<20	0.13	<10	<10	66	<10	37
CC69621		<20	0.10	<10	<10	57	<10	45
CC69622		<20	0.13	<10	<10	85	<10	39
CC69623		<20	0.11	<10	<10	63	<10	51
CC69624		<20	0.13	<10	<10	59	<10	48
CC69625		<20	0.13	<10	<10	60	<10	47
CC69627		<20	0.14	<10	<10	63	<10	52
CC69628		<20	0.13	<10	<10	51	<10	47
CC69629		<20	0.10	<10	<10	62	<10	48
CC69630		<20	0.09	<10	<10	45	<10	37
CC69631		<20	0.08	<10	<10	60	<10	47
CC69632		<20	0.07	<10	<10	53	<10	36
CC69633		<20	0.11	<10	<10	63	<10	39
CC69634		<20	0.12	<10	<10	67	<10	37
CC69635		<20	0.10	<10	<10	66	<10	38
CC69636		<20	0.09	<10	<10	57	<10	31
CC69651		<20	0.17	<10	<10	77	<10	63
CC69652		<20	0.18	<10	<10	68	<10	48
CC69653		<20	0.09	<10	<10	29	<10	16
CC69654		<20	0.14	<10	<10	58	<10	42
CC69655		<20	0.19	<10	<10	66	<10	51
CC69656		<20	0.06	<10	<10	40	<10	62
CC69657		<20	0.07	<10	<10	34	<10	59
CC69658		<20	0.11	<10	<10	50	<10	65
CC69659		<20	0.07	<10	<10	40	<10	50
CC69660		<20	0.09	<10	<10	34	<10	53
CC69661		<20	0.05	<10	<10	26	<10	38
CC69662		<20	0.14	<10	<10	50	<10	78
CC69663		<20	0.10	<10	<10	31	<10	59
CC69664		<20	0.08	<10	<10	45	<10	59
CC69665		<20	0.07	<10	<10	52	<10	57
CC69666		<20	0.09	<10	<10	52	<10	61
CC69667		<20	0.13	<10	<10	50	<10	70
CC69668		<20	0.22	<10	<10	89	<10	134
CC69669		<20	0.16	<10	<10	122	<10	93
CC69670		<20	0.10	<10	<10	72	<10	50
CC69671		<20	0.09	<10	<10	58	<10	22
CC69672		<20	0.11	<10	<10	74	<10	40



ALS Chemex

EXCELLENCE IN ANALYTICAL CHEMISTRY

ALS Canada Ltd.

2103 Dollarton Hwy
North Vancouver BC V7H 0A7

Phone: 604 984 0221 Fax: 604 984 0218 www.alschemex.com

ATAC RESOURCES LTD.
C/O ARCHER, CATHRO & ASSOCIATES (1981)
LIMITED
1016-510 W HASTINGS ST
VANCOUVER BC V6B 1L8

Page: 4 - A
Total Pages: 7 (A - C)
Plus Appendix Pages
Finalized Date: 23-SEP-2009
Account: RCM

Project: Dawson Gold - Touleary

CERTIFICATE OF ANALYSIS VA09096823

Sample Description	Method Analyte Units LOR	WEI-21	Au-ICP21	ME-ICP41	ME-ICP41	ME-ICP41	ME-ICP41	ME-ICP41	ME-ICP41	ME-ICP41	ME-ICP41	ME-ICP41	ME-ICP41	ME-ICP41	ME-ICP41	ME-ICP41
		Recvd Wt. kg	Au ppm	Ag ppm	Al %	As ppm	B ppm	Ba ppm	Be ppm	Bi ppm	Ca %	Cd ppm	Co ppm	Cr ppm	Cu ppm	Fe %
		0.02	0.001	0.2	0.01	2	10	10	0.5	2	0.01	0.5	1	1	1	0.01
CC69673		0.12	0.003	0.2	1.27	7	<10	150	<0.5	<2	0.21	<0.5	5	25	15	2.32
CC69674		0.10	0.009	<0.2	1.79	5	<10	230	<0.5	<2	0.28	<0.5	7	28	19	2.86
CC69675		0.12	0.003	<0.2	1.57	5	<10	130	<0.5	3	0.17	<0.5	13	21	18	3.24
CC69676		0.12	0.003	<0.2	1.45	7	<10	150	<0.5	2	0.19	<0.5	7	23	12	2.42
CC69677		0.20	0.003	<0.2	1.84	7	<10	190	<0.5	2	0.19	<0.5	7	25	16	2.58
CC69678		0.12	0.003	0.2	1.22	2	<10	180	<0.5	3	0.25	<0.5	4	17	10	2.30
CC69679		0.18	0.002	<0.2	1.80	8	<10	180	<0.5	<2	0.17	<0.5	6	28	9	2.63
CC69680		0.16	0.003	<0.2	1.69	8	<10	190	<0.5	2	0.19	<0.5	7	31	11	2.95
CC69681		0.14	0.003	<0.2	1.58	12	<10	130	<0.5	2	0.12	<0.5	6	29	13	3.04
CC69682		0.10	0.003	<0.2	0.86	4	<10	130	<0.5	2	0.14	<0.5	3	16	10	1.45
CC69683		0.16	0.005	<0.2	1.81	3	<10	270	<0.5	<2	0.18	<0.5	8	27	11	2.62
CC69684		0.14	0.002	<0.2	2.02	3	<10	180	<0.5	6	0.16	<0.5	7	60	67	2.61
CC69685		0.18	0.014	<0.2	2.24	5	<10	420	<0.5	<2	0.57	<0.5	21	112	45	3.71
CC69686		0.16	0.003	<0.2	1.23	<2	<10	90	<0.5	4	0.22	<0.5	5	27	12	1.73
CC69687		0.12	0.006	<0.2	1.18	4	<10	100	<0.5	2	0.22	<0.5	4	27	14	1.71
CC69688		0.10	0.004	<0.2	1.22	4	<10	120	<0.5	3	0.25	<0.5	6	28	18	1.76
CC69689		0.12	0.005	0.2	1.98	3	<10	230	<0.5	3	0.32	<0.5	12	65	38	3.15
CC69690		0.14	0.007	0.3	1.07	3	<10	210	<0.5	3	0.23	<0.5	6	40	25	1.58
CC69691		0.08	0.004	<0.2	1.46	9	<10	260	<0.5	2	0.25	<0.5	15	98	27	2.88
CC69692		0.10	0.009	<0.2	2.09	3	<10	560	<0.5	<2	0.35	<0.5	17	251	45	2.93
CC69693		0.16	0.004	<0.2	2.18	<2	<10	650	<0.5	2	0.32	<0.5	16	271	25	2.20
CC69694		0.20	0.010	<0.2	1.90	5	<10	180	0.6	2	0.36	<0.5	14	56	31	3.17
CC69695		0.16	0.006	<0.2	1.46	3	<10	100	<0.5	<2	0.25	<0.5	11	30	31	2.50
CC69696		0.22	0.008	0.2	1.73	4	<10	110	<0.5	<2	0.20	<0.5	11	36	20	2.97
CC69697		0.22	0.004	<0.2	1.76	8	<10	110	<0.5	<2	0.20	<0.5	10	31	35	3.37
CC69698		0.26	0.004	<0.2	1.26	10	<10	90	<0.5	2	0.10	<0.5	7	20	26	1.92
CC69699		0.14	0.004	<0.2	1.08	3	<10	80	<0.5	3	0.16	<0.5	5	21	20	1.64
CC69700		0.16	0.069	<0.2	1.87	4	<10	120	<0.5	2	0.21	<0.5	12	31	30	3.14
CC69701		0.22	0.004	<0.2	1.80	4	<10	140	<0.5	<2	0.30	<0.5	13	32	30	3.21
CC69702		0.18	0.003	<0.2	1.93	<2	<10	120	0.5	2	0.25	<0.5	14	29	44	3.26
CC69703		0.14	0.004	<0.2	2.09	3	<10	110	<0.5	2	0.20	<0.5	17	33	54	3.57
CC69704		0.16	0.004	<0.2	1.74	7	<10	130	0.5	2	0.21	<0.5	9	30	35	2.73
CC69705		0.22	0.004	<0.2	1.43	6	<10	120	<0.5	2	0.17	<0.5	7	25	19	2.27
CC69706		0.18	0.003	<0.2	2.06	5	<10	130	<0.5	2	0.12	<0.5	9	31	15	2.87
CC69708		0.20	0.007	<0.2	1.98	10	<10	150	<0.5	<2	0.23	<0.5	11	31	19	2.93
CC69709		0.34	0.004	<0.2	2.34	11	<10	140	<0.5	3	0.13	<0.5	9	37	16	3.17
CC69710		0.16	0.004	<0.2	1.50	8	<10	110	<0.5	2	0.13	<0.5	6	24	11	2.28
CC69711		0.20	0.003	<0.2	2.38	3	<10	170	<0.5	<2	0.18	<0.5	16	240	19	2.68
CC69712		0.20	0.004	<0.2	1.99	10	<10	160	<0.5	2	0.19	<0.5	9	36	17	2.90
CC69713		0.18	0.004	<0.2	2.14	11	<10	240	<0.5	2	0.18	<0.5	13	53	21	3.19



ALS Chemex

EXCELLENCE IN ANALYTICAL CHEMISTRY

ALS Canada Ltd.

2103 Dollarton Hwy
North Vancouver BC V7H 0A7

Phone: 604 984 0221 Fax: 604 984 0218 www.alschemex.com

ATAC RESOURCES LTD.
C/O ARCHER, CATHRO & ASSOCIATES (1981)
LIMITED
1016-510 W HASTINGS ST
VANCOUVER BC V6B 1L8

Page: 4 - B
Total Pages: 7 (A - C)
Plus Appendix Pages
Finalized Date: 23-SEP-2009
Account: RCM

Project: Dawson Gold - Touleary

CERTIFICATE OF ANALYSIS VA09096823

Sample Description	Method Analyte Units LOR	ME-ICP41	ME-ICP41	ME-ICP41	ME-ICP41	ME-ICP41	ME-ICP41	ME-ICP41	ME-ICP41	ME-ICP41	ME-ICP41	ME-ICP41	ME-ICP41	ME-ICP41	ME-ICP41	
		Ga ppm	Hg ppm	K %	La ppm	Mg %	Mn ppm	Mo ppm	Na %	Ni ppm	P ppm	Pb ppm	S %	Sb ppm	Sc ppm	Sr ppm
CC69673		10	1	0.05	10	0.31	201	2	0.01	9	390	9	0.01	<2	2	18
CC69674		10	1	0.13	20	0.64	490	1	0.02	15	300	8	0.02	<2	2	23
CC69675		10	1	0.31	20	0.50	1500	2	0.01	11	910	10	0.02	<2	2	16
CC69676		10	<1	0.08	10	0.42	317	2	0.02	11	320	9	0.02	<2	2	19
CC69677		<10	1	0.08	20	0.59	259	1	0.02	14	260	7	0.01	<2	3	18
CC69678		10	1	0.11	10	0.45	210	2	0.02	8	390	6	0.02	<2	3	18
CC69679		10	1	0.08	10	0.64	180	1	0.02	9	320	6	0.01	<2	4	16
CC69680		10	<1	0.08	10	0.67	295	2	0.02	14	410	6	0.02	2	3	16
CC69681		10	<1	0.04	10	0.44	280	2	0.01	11	340	9	0.01	<2	3	13
CC69682		10	<1	0.05	10	0.27	96	2	0.02	7	370	10	0.01	<2	2	13
CC69683		10	<1	0.18	10	0.88	290	2	0.01	11	320	6	0.01	<2	4	14
CC69684		10	<1	0.12	10	1.29	209	2	0.02	20	290	5	0.03	<2	7	13
CC69685		10	<1	0.51	10	1.89	683	2	0.03	46	810	5	0.03	<2	6	37
CC69686		10	<1	0.04	10	0.41	110	1	0.02	11	470	8	0.04	<2	2	17
CC69687		<10	1	0.04	10	0.38	103	2	0.02	12	490	7	0.04	<2	2	17
CC69688		<10	1	0.05	10	0.47	126	1	0.02	13	550	6	0.05	<2	2	18
CC69689		10	1	0.12	10	1.04	342	2	0.02	22	600	10	0.04	<2	3	21
CC69690		<10	1	0.06	20	0.37	156	2	0.02	14	540	8	0.04	<2	2	18
CC69691		10	1	0.13	20	0.69	430	3	0.03	35	590	13	0.06	<2	3	20
CC69692		10	1	0.56	10	1.81	374	2	0.02	70	800	8	0.03	<2	3	21
CC69693		10	<1	0.50	10	2.06	188	1	0.03	82	440	7	0.02	<2	2	22
CC69694		10	1	0.06	30	0.71	327	2	0.02	35	470	11	0.02	<2	4	23
CC69695		10	1	0.10	30	0.52	249	1	0.02	25	590	11	0.03	<2	2	17
CC69696		10	1	0.08	20	0.62	278	2	0.02	21	460	12	0.02	<2	3	17
CC69697		10	<1	0.09	30	0.57	167	3	0.02	24	520	11	0.05	<2	3	21
CC69698		<10	1	0.10	70	0.33	86	1	0.02	17	370	11	0.03	<2	3	12
CC69699		<10	1	0.12	20	0.34	69	2	0.02	12	550	7	0.06	<2	1	16
CC69700		10	1	0.19	30	0.80	214	3	0.03	25	500	11	0.11	2	3	21
CC69701		10	<1	0.31	30	0.86	260	2	0.02	30	560	11	0.07	<2	4	22
CC69702		10	1	0.31	50	0.85	264	2	0.03	29	610	12	0.16	<2	3	25
CC69703		10	1	0.39	50	1.05	277	2	0.03	41	550	11	0.13	<2	4	19
CC69704		<10	1	0.15	60	0.55	166	2	0.02	26	460	12	0.04	<2	2	21
CC69705		10	<1	0.04	30	0.40	121	2	0.02	16	340	9	0.03	3	3	19
CC69706		10	1	0.05	10	0.48	184	2	0.01	19	220	9	0.01	<2	3	13
CC69708		10	1	0.11	20	0.61	252	2	0.01	22	560	8	0.01	<2	3	17
CC69709		10	1	0.03	10	0.50	202	2	0.01	18	230	11	0.01	<2	4	13
CC69710		10	1	0.03	10	0.32	159	2	0.01	11	180	10	0.01	<2	3	12
CC69711		10	1	0.04	10	1.77	325	1	0.01	144	170	8	0.01	<2	4	15
CC69712		10	<1	0.05	10	0.58	214	2	0.01	21	170	9	0.01	<2	3	16
CC69713		10	1	0.08	10	0.71	352	2	0.02	32	300	9	0.01	<2	3	15



ALS Chemex

EXCELLENCE IN ANALYTICAL CHEMISTRY

ALS Canada Ltd.

2103 Dollarton Hwy
North Vancouver BC V7H 0A7

Phone: 604 984 0221 Fax: 604 984 0218 www.alschemex.com

ATAC RESOURCES LTD.
C/O ARCHER, CATHRO & ASSOCIATES (1981)
LIMITED
1016-510 W HASTINGS ST
VANCOUVER BC V6B 1L8

Project: Dawson Gold - Touleary

Page: 4 - C
Total Pages: 7 (A - C)
Plus Appendix Pages
Finalized Date: 23-SEP-2009
Account: RCM

CERTIFICATE OF ANALYSIS VA09096823

Sample Description	Method Analyte Units LOR	ME-ICP41	ME-ICP41	ME-ICP41	ME-ICP41	ME-ICP41	ME-ICP41	
		Th	Ti	Tl	U	V	W	Zn
		ppm	%	ppm	ppm	ppm	ppm	ppm
		20	0.01	10	10	1	10	2
CC69673		<20	0.08	<10	<10	63	<10	29
CC69674		<20	0.08	<10	<10	41	<10	52
CC69675		<20	0.12	<10	<10	46	<10	52
CC69676		<20	0.09	<10	<10	50	<10	39
CC69677		<20	0.09	<10	<10	46	<10	42
CC69678		<20	0.08	<10	<10	39	<10	34
CC69679		<20	0.10	<10	<10	54	<10	31
CC69680		<20	0.09	<10	<10	73	<10	37
CC69681		<20	0.10	<10	<10	80	<10	38
CC69682		<20	0.11	<10	<10	47	<10	20
CC69683		<20	0.17	<10	<10	62	<10	35
CC69684		<20	0.14	<10	<10	81	<10	39
CC69685		<20	0.18	<10	<10	85	<10	93
CC69686		<20	0.07	<10	<10	37	<10	42
CC69687		<20	0.07	<10	<10	35	<10	44
CC69688		<20	0.07	<10	<10	31	<10	52
CC69689		<20	0.13	<10	<10	76	<10	71
CC69690		<20	0.06	<10	<10	33	<10	39
CC69691		<20	0.11	<10	<10	57	<10	73
CC69692		<20	0.19	<10	<10	82	<10	55
CC69693		<20	0.23	<10	<10	59	<10	42
CC69694		<20	0.08	<10	<10	53	<10	68
CC69695		<20	0.06	<10	<10	45	<10	62
CC69696		<20	0.10	<10	<10	54	<10	68
CC69697		<20	0.08	<10	<10	52	<10	62
CC69698		<20	0.06	<10	<10	30	<10	34
CC69699		<20	0.06	<10	<10	29	<10	38
CC69700		<20	0.11	<10	<10	50	<10	77
CC69701		<20	0.12	<10	<10	48	<10	79
CC69702		<20	0.11	<10	<10	46	<10	77
CC69703		<20	0.13	<10	<10	50	<10	85
CC69704		<20	0.08	<10	<10	52	<10	56
CC69705		<20	0.07	<10	<10	48	<10	35
CC69706		<20	0.08	<10	<10	60	<10	43
CC69708		<20	0.10	<10	<10	59	<10	48
CC69709		<20	0.09	<10	<10	68	<10	43
CC69710		<20	0.08	<10	<10	60	<10	30
CC69711		<20	0.11	<10	<10	55	<10	43
CC69712		<20	0.10	<10	<10	65	<10	42
CC69713		<20	0.12	<10	<10	70	<10	54



ALS Chemex

EXCELLENCE IN ANALYTICAL CHEMISTRY

ALS Canada Ltd.

2103 Dollarton Hwy
North Vancouver BC V7H 0A7

Phone: 604 984 0221 Fax: 604 984 0218 www.alschemex.com

ATAC RESOURCES LTD.
C/O ARCHER, CATHRO & ASSOCIATES (1981)
LIMITED
1016-510 W HASTINGS ST
VANCOUVER BC V6B 1L8

Page: 5 - A
Total Pages: 7 (A - C)
Plus Appendix Pages
Finalized Date: 23-SEP-2009
Account: RCM

Project: Dawson Gold - Touleary

CERTIFICATE OF ANALYSIS VA09096823

Method Analyte Units LOR	WEI-21	Au-ICP21	ME-ICP41	ME-ICP41	ME-ICP41	ME-ICP41	ME-ICP41	ME-ICP41	ME-ICP41	ME-ICP41	ME-ICP41	ME-ICP41	ME-ICP41	ME-ICP41	ME-ICP41
	Recvd Wt. kg	Au ppm	Ag ppm	Al %	As ppm	B ppm	Ba ppm	Be ppm	Bi ppm	Ca %	Cd ppm	Co ppm	Cr ppm	Cu ppm	Fe %
Sample Description	0.02	0.001	0.2	0.01	2	10	10	0.5	2	0.01	0.5	1	1	1	0.01
CC69714	0.18	0.003	0.2	1.74	10	<10	220	<0.5	2	0.19	<0.5	12	36	14	3.08
CC69715	0.28	0.006	0.5	1.98	24	<10	320	<0.5	<2	0.16	<0.5	10	36	26	3.31
CC69716	0.16	0.003	<0.2	1.63	6	<10	280	<0.5	2	0.28	<0.5	11	29	14	2.50
CC69717	0.26	0.003	<0.2	2.23	8	<10	270	<0.5	3	0.35	<0.5	11	41	18	3.11
CC69718	0.12	0.018	<0.2	0.75	<2	<10	100	<0.5	2	0.12	<0.5	3	10	6	1.35
CC69719	0.18	0.003	<0.2	1.23	5	<10	160	<0.5	<2	0.15	<0.5	7	22	9	1.77
CC69720	0.16	0.003	<0.2	1.94	4	<10	200	<0.5	<2	0.25	<0.5	7	47	7	2.53
CC69721	0.16	0.005	<0.2	2.41	6	<10	340	0.5	<2	0.20	<0.5	10	75	12	3.37
CC69722	0.16	0.004	<0.2	1.81	12	<10	170	<0.5	<2	0.17	<0.5	8	32	10	3.65
CC69723	0.12	0.004	<0.2	1.98	6	<10	240	<0.5	2	0.16	<0.5	9	44	11	2.88
CC69724	0.26	0.011	<0.2	1.70	7	<10	200	<0.5	<2	0.20	<0.5	7	28	11	2.52
CC69725	0.26	0.005	<0.2	1.76	9	<10	210	<0.5	2	0.26	<0.5	9	30	20	2.67
CC69726	0.26	0.006	0.3	1.78	6	<10	480	<0.5	<2	0.91	<0.5	13	46	39	2.88
CC69727	0.28	0.006	0.2	1.87	11	<10	520	<0.5	2	1.15	<0.5	14	50	66	2.99
CC69728	0.20	0.005	<0.2	1.54	5	<10	260	<0.5	<2	1.09	<0.5	12	39	24	2.53
CC69729	0.26	0.005	<0.2	1.59	8	<10	180	<0.5	2	0.35	<0.5	10	32	23	2.55
CC69730	0.14	0.003	<0.2	1.45	8	<10	230	<0.5	2	0.41	<0.5	12	42	22	2.72
CC69731	0.20	0.035	<0.2	1.18	6	<10	250	<0.5	<2	0.43	<0.5	12	65	26	2.27
CC69732	0.16	0.003	<0.2	1.75	3	<10	320	<0.5	2	0.21	<0.5	7	62	14	2.48
CC69733	0.10	0.005	<0.2	1.12	6	<10	130	<0.5	2	0.19	<0.5	5	38	26	1.97
CC69734	0.20	0.004	<0.2	1.96	2	<10	240	<0.5	4	0.16	<0.5	9	26	88	3.91
CC69735	0.26	0.008	<0.2	1.56	5	<10	190	<0.5	2	0.21	<0.5	6	22	20	2.92
CC69736	0.24	0.011	0.4	1.27	6	<10	260	<0.5	<2	0.14	<0.5	4	13	45	3.47
CC69737	0.18	0.001	<0.2	1.43	4	<10	120	<0.5	3	0.23	<0.5	10	23	18	2.68
CC69738	0.10	0.007	0.3	1.26	7	<10	210	<0.5	2	0.44	<0.5	8	20	22	1.90
CC69739	0.12	0.004	0.2	1.54	10	<10	220	<0.5	2	1.24	<0.5	11	36	27	2.68
CC69740	0.16	0.003	0.3	1.51	4	<10	110	<0.5	3	0.26	<0.5	6	27	20	2.72
CC69741	0.06	0.002	<0.2	1.06	3	<10	80	<0.5	2	0.25	<0.5	7	23	14	1.92
CC69742	0.20	0.003	<0.2	1.34	3	<10	120	<0.5	3	0.49	<0.5	8	27	16	2.26
CC69743	0.14	0.006	<0.2	1.54	3	<10	140	<0.5	<2	0.77	<0.5	13	37	19	2.89
CC69744	0.24	0.014	<0.2	1.67	5	<10	150	<0.5	2	0.82	<0.5	15	41	23	3.43
CC69745	0.20	0.008	<0.2	1.57	3	<10	180	<0.5	<2	0.58	<0.5	9	37	15	2.28
CC69746	0.20	0.002	<0.2	1.66	2	<10	130	<0.5	2	0.77	<0.5	10	37	23	2.35
CC69747	0.24	0.003	<0.2	1.84	4	<10	130	<0.5	<2	0.44	<0.5	13	36	19	2.89
CC69748	0.24	0.001	<0.2	2.08	4	<10	140	<0.5	2	0.44	<0.5	16	44	29	3.80
CC69749	0.12	0.002	<0.2	1.85	6	<10	110	<0.5	3	0.18	<0.5	10	32	17	3.45
CC69750	0.16	<0.001	<0.2	2.78	3	<10	110	0.7	<2	0.08	<0.5	15	51	61	5.63
CC69751	0.12	0.004	<0.2	1.35	6	<10	90	<0.5	2	0.12	<0.5	6	22	12	2.33
CC69752	0.20	0.001	<0.2	2.22	8	<10	100	<0.5	<2	0.10	<0.5	13	33	15	3.57
CC69753	0.18	0.001	<0.2	2.02	7	<10	130	<0.5	<2	0.17	<0.5	10	32	14	3.25



ALS Chemex

EXCELLENCE IN ANALYTICAL CHEMISTRY

ALS Canada Ltd.

2103 Dollarton Hwy

North Vancouver BC V7H 0A7

Phone: 604 984 0221 Fax: 604 984 0218 www.alschemex.com

ATAC RESOURCES LTD.
C/O ARCHER, CATHRO & ASSOCIATES (1981)
LIMITED

1016-510 W HASTINGS ST
VANCOUVER BC V6B 1L8

Project: Dawson Gold - Touleary

Page: 5 - B
Total Pages: 7 (A - C)
Plus Appendix Pages
Finalized Date: 23-SEP-2009
Account: RCM

CERTIFICATE OF ANALYSIS VA09096823

Sample Description	Method Analyte Units LOR	ME-ICP41	ME-ICP41	ME-ICP41	ME-ICP41	ME-ICP41	ME-ICP41	ME-ICP41	ME-ICP41	ME-ICP41	ME-ICP41	ME-ICP41	ME-ICP41	ME-ICP41	ME-ICP41	ME-ICP41
		Ga ppm	Hg ppm	K %	La ppm	Mg %	Mn ppm	Mo ppm	Na %	Ni ppm	P ppm	Pb ppm	S %	Sb ppm	Sc ppm	Sr ppm
		10	1	0.01	10	0.01	5	0.01	1	0.01	1	10	2	0.01	2	1
CC69714		10	<1	0.04	10	0.44	799	3	0.02	14	310	11	0.01	<2	3	18
CC69715		10	1	0.04	10	0.47	328	3	0.01	25	530	10	0.01	<2	3	16
CC69716		10	<1	0.06	10	0.41	775	2	0.02	14	360	10	0.01	2	3	21
CC69717		10	1	0.07	30	0.73	340	2	0.02	21	310	9	0.02	<2	3	22
CC69718		10	<1	0.10	10	0.23	158	2	0.02	4	330	5	0.02	<2	1	13
CC69719		<10	<1	0.04	10	0.31	405	2	0.02	8	170	9	0.01	<2	2	14
CC69720		10	<1	0.10	10	0.87	206	2	0.01	21	470	5	0.01	<2	4	16
CC69721		10	<1	0.24	20	1.03	306	1	0.02	19	310	5	0.01	<2	3	17
CC69722		10	<1	0.16	10	0.69	299	2	0.01	13	600	7	0.02	2	3	16
CC69723		10	<1	0.09	10	0.78	224	2	0.02	15	270	7	0.01	<2	3	14
CC69724		10	<1	0.04	10	0.51	204	1	0.01	13	270	7	0.01	<2	3	18
CC69725		10	1	0.04	10	0.51	265	2	0.02	18	380	7	0.01	<2	4	21
CC69726		10	<1	0.15	10	0.81	433	2	0.03	34	430	6	0.03	2	4	37
CC69727		10	1	0.13	30	0.91	476	3	0.03	43	650	6	0.05	<2	5	52
CC69728		<10	<1	0.11	10	0.74	527	2	0.03	21	690	7	0.05	<2	3	50
CC69729		10	<1	0.06	10	0.62	235	2	0.02	19	490	8	0.01	<2	3	22
CC69730		<10	<1	0.08	20	0.74	285	2	0.02	24	590	8	0.06	<2	4	27
CC69731		<10	<1	0.20	10	0.89	568	2	0.02	28	870	6	0.03	<2	3	23
CC69732		10	<1	0.39	10	1.23	251	2	0.02	21	560	3	0.05	<2	5	14
CC69733		10	<1	0.10	10	0.61	129	2	0.02	11	520	4	0.05	<2	2	14
CC69734		10	<1	0.31	10	1.08	289	4	0.04	10	560	7	0.23	<2	6	21
CC69735		10	<1	0.07	10	0.65	162	3	0.02	10	410	8	0.10	<2	3	27
CC69736		10	<1	0.23	20	0.58	211	6	0.09	4	490	7	0.61	<2	2	30
CC69737		10	1	0.14	10	0.62	413	2	0.02	10	480	7	0.04	<2	3	15
CC69738		10	<1	0.07	50	0.42	166	2	0.02	11	440	9	0.02	<2	3	26
CC69739		10	1	0.18	80	0.57	340	2	0.02	25	720	11	0.04	<2	4	43
CC69740		10	<1	0.11	60	0.41	102	2	0.02	16	370	17	0.02	<2	4	18
CC69741		<10	<1	0.13	20	0.40	120	2	0.02	13	340	8	0.01	<2	2	17
CC69742		<10	1	0.26	20	0.57	185	2	0.02	17	590	14	0.02	<2	3	24
CC69743		10	1	0.25	20	0.74	407	1	0.02	27	600	14	0.02	<2	4	30
CC69744		10	1	0.39	40	0.78	370	1	0.02	27	570	15	0.02	<2	5	27
CC69745		10	1	0.24	20	0.68	133	1	0.02	21	580	11	0.02	<2	4	24
CC69746		10	<1	0.26	40	0.70	127	1	0.02	25	730	12	0.04	<2	5	28
CC69747		10	<1	0.23	40	0.76	180	1	0.02	26	590	12	<0.01	<2	4	20
CC69748		10	1	0.36	50	0.90	313	2	0.02	37	620	12	<0.01	<2	5	18
CC69749		10	<1	0.05	10	0.46	253	2	0.02	23	430	13	<0.01	3	3	14
CC69750		10	1	0.25	50	1.12	241	2	0.05	43	550	13	0.24	3	5	28
CC69751		10	<1	0.06	10	0.30	134	2	0.02	11	310	12	<0.01	<2	2	13
CC69752		10	1	0.07	10	0.53	234	2	0.02	27	260	10	<0.01	<2	3	11
CC69753		10	1	0.10	20	0.61	366	2	0.02	22	410	10	<0.01	<2	3	15



ALS Chemex

EXCELLENCE IN ANALYTICAL CHEMISTRY

ALS Canada Ltd.

2103 Dollarton Hwy
North Vancouver BC V7H 0A7

Phone: 604 984 0221 Fax: 604 984 0218 www.alschemex.com

ATAC RESOURCES LTD.
C/O ARCHER, CATHRO & ASSOCIATES (1981)
LIMITED

1016-510 W HASTINGS ST
VANCOUVER BC V6B 1L8

Project: Dawson Gold - Touleary

Page: 5 - C
Total Pages: 7 (A - C)
Plus Appendix Pages
Finalized Date: 23-SEP-2009
Account: RCM

CERTIFICATE OF ANALYSIS VA09096823

Sample Description	Method Analyte Units LOR	ME-ICP41	ME-ICP41	ME-ICP41	ME-ICP41	ME-ICP41	ME-ICP41	ME-ICP41
		Th	Ti	Tl	U	V	W	Zn
		ppm 20	% 0.01	ppm 10	ppm 10	ppm 1	ppm 10	ppm 2
CC69714		<20	0.10	<10	<10	79	<10	38
CC69715		<20	0.07	<10	<10	74	<10	60
CC69716		<20	0.09	<10	<10	59	<10	39
CC69717		<20	0.12	<10	<10	60	<10	47
CC69718		<20	0.07	<10	<10	26	<10	22
CC69719		<20	0.08	<10	<10	45	<10	25
CC69720		<20	0.12	<10	<10	66	<10	31
CC69721		<20	0.16	<10	<10	65	<10	47
CC69722		<20	0.15	<10	<10	74	<10	41
CC69723		<20	0.14	<10	<10	62	<10	39
CC69724		<20	0.10	<10	<10	65	<10	36
CC69725		<20	0.09	<10	<10	59	<10	43
CC69726		<20	0.11	<10	<10	67	<10	56
CC69727		<20	0.11	<10	<10	62	<10	59
CC69728		<20	0.09	<10	<10	55	<10	50
CC69729		<20	0.10	<10	<10	53	<10	54
CC69730		<20	0.10	<10	<10	49	<10	60
CC69731		<20	0.09	<10	<10	47	<10	62
CC69732		<20	0.15	<10	<10	68	<10	46
CC69733		<20	0.08	<10	<10	42	<10	35
CC69734		<20	0.13	<10	<10	94	<10	78
CC69735		<20	0.08	<10	<10	46	<10	69
CC69736		<20	0.05	<10	<10	28	<10	69
CC69737		<20	0.08	<10	<10	44	<10	84
CC69738		<20	0.07	<10	<10	42	<10	36
CC69739		<20	0.09	<10	<10	45	<10	69
CC69740		20	0.09	<10	<10	36	<10	47
CC69741		<20	0.10	<10	<10	37	<10	37
CC69742		<20	0.12	<10	<10	32	<10	74
CC69743		<20	0.12	<10	<10	47	<10	99
CC69744		<20	0.12	<10	<10	49	<10	81
CC69745		<20	0.12	<10	<10	44	<10	65
CC69746		<20	0.11	<10	<10	44	<10	79
CC69747		<20	0.12	<10	<10	46	<10	81
CC69748		<20	0.15	<10	<10	57	<10	88
CC69749		<20	0.08	<10	<10	58	<10	52
CC69750		<20	0.09	<10	<10	53	<10	96
CC69751		<20	0.10	<10	<10	58	<10	31
CC69752		<20	0.11	<10	<10	73	<10	63
CC69753		<20	0.12	<10	<10	63	<10	56



ALS Chemex

EXCELLENCE IN ANALYTICAL CHEMISTRY

ALS Canada Ltd.

2103 Dollarton Hwy
North Vancouver BC V7H 0A7

Phone: 604 984 0221 Fax: 604 984 0218 www.alschemex.com

ATAC RESOURCES LTD.
C/O ARCHER, CATHRO & ASSOCIATES (1981)
LIMITED
1016-510 W HASTINGS ST
VANCOUVER BC V6B 1L8

Page: 6 - A
Total # Pages: 7 (A - C)
Plus Appendix Pages
Finalized Date: 23-SEP-2009
Account: RCM

Project: Dawson Gold - Touleary

CERTIFICATE OF ANALYSIS VA09096823

Sample Description	Method	WEI-21	Au-ICP21	ME-ICP41	ME-ICP41	ME-ICP41	ME-ICP41	ME-ICP41	ME-ICP41	ME-ICP41	ME-ICP41	ME-ICP41	ME-ICP41	ME-ICP41	ME-ICP41	ME-ICP41
	Analyte	Recvd Wt.	Au	Ag	Al	As	B	Ba	Be	Bi	Ca	Cd	Co	Cr	Cu	Fe
Units		kg	ppm	ppm	%	ppm	ppm	ppm	ppm	ppm	%	ppm	ppm	ppm	ppm	%
LOR		0.02	0.001	0.2	0.01	2	10	10	0.5	2	0.01	0.5	1	1	1	0.01
CC69754		0.12	0.002	0.2	1.30	3	<10	130	<0.5	2	0.13	<0.5	14	20	11	2.39
CC69755		0.18	0.002	<0.2	2.14	4	<10	120	<0.5	<2	0.13	<0.5	9	32	23	3.26
CC69756		0.10	0.002	0.2	1.72	6	<10	130	<0.5	<2	0.22	<0.5	10	27	19	2.93
CC69757		0.14	0.002	<0.2	1.94	2	<10	120	<0.5	<2	0.29	<0.5	10	36	24	3.22
CC69758		0.18	0.003	<0.2	1.83	7	<10	110	<0.5	2	0.24	<0.5	9	30	18	2.98
CC69759		0.10	0.003	<0.2	1.91	4	<10	110	<0.5	2	0.24	<0.5	9	30	21	2.76
CC69760		0.12	0.003	<0.2	1.68	6	<10	110	<0.5	2	0.22	<0.5	9	29	22	2.73
CC69761		0.14	0.002	<0.2	1.81	4	<10	140	<0.5	<2	0.31	<0.5	11	31	20	2.92
CC69762		0.14	0.004	0.2	1.68	4	<10	160	0.5	<2	0.42	<0.5	13	31	31	3.01
CC69763		0.18	0.004	0.2	1.73	5	<10	200	<0.5	2	0.53	<0.5	11	56	23	2.78
CC69764		0.20	0.004	0.2	1.50	16	<10	230	<0.5	<2	0.66	<0.5	11	50	22	2.52
CC69765		0.22	0.004	0.3	1.80	4	<10	400	<0.5	<2	0.74	<0.5	11	74	25	2.59
CC69766		0.18	0.002	0.2	2.00	5	<10	430	0.5	<2	0.75	<0.5	12	75	32	2.72
CC69767		0.14	0.003	0.4	2.05	9	<10	530	0.5	<2	0.67	<0.5	10	50	39	3.07
CC69768		0.14	0.007	0.4	2.43	10	<10	630	0.9	<2	0.51	0.5	27	40	39	3.53
CC69769		0.16	0.002	<0.2	1.85	8	<10	320	<0.5	<2	0.31	<0.5	15	32	15	3.10
CC69770		0.10	0.003	<0.2	1.38	5	<10	220	<0.5	2	0.23	<0.5	9	24	13	2.13
CC69771		0.08	0.006	<0.2	2.11	9	<10	240	<0.5	3	0.24	<0.5	9	36	13	2.93
CC69801		0.24	0.002	<0.2	1.93	3	<10	180	<0.5	2	0.21	<0.5	11	37	44	3.17
CC69802		0.30	0.005	<0.2	2.07	6	<10	170	<0.5	<2	0.25	<0.5	13	30	53	3.49
CC69803		0.18	0.006	0.2	2.04	9	<10	190	<0.5	3	0.11	<0.5	7	23	101	4.34
CC69804		0.16	0.002	<0.2	1.18	2	<10	100	<0.5	<2	0.19	<0.5	6	20	25	2.40
CC69805		0.22	0.001	<0.2	1.46	4	<10	120	<0.5	<2	0.25	<0.5	8	33	11	2.38
CC69806		0.30	0.001	<0.2	1.51	6	<10	120	<0.5	<2	0.21	<0.5	12	30	13	3.03
CC69807		0.28	0.005	<0.2	1.36	3	<10	70	<0.5	2	0.16	<0.5	5	27	10	2.02
CC69808		0.30	0.003	<0.2	0.84	3	<10	50	<0.5	<2	0.12	<0.5	3	20	7	1.29
CC69809		0.30	0.003	<0.2	1.21	5	<10	70	<0.5	<2	0.15	<0.5	4	24	7	1.68
CC69810		0.22	0.002	<0.2	1.10	4	<10	70	<0.5	<2	0.14	<0.5	3	26	9	1.24
CC69811		0.22	0.002	<0.2	1.45	3	<10	70	<0.5	<2	0.17	<0.5	6	27	9	2.28
CC69812		0.22	0.003	<0.2	1.62	5	<10	80	<0.5	<2	0.21	<0.5	7	31	10	2.68
CC69813		0.28	0.002	<0.2	1.78	5	<10	120	<0.5	<2	0.23	<0.5	8	31	16	2.72
CC69814		0.24	0.002	0.2	1.79	3	<10	140	<0.5	3	0.20	<0.5	15	32	28	2.93
CC69815		0.12	0.002	<0.2	1.49	<2	<10	110	<0.5	3	0.16	<0.5	9	27	30	2.83
CC69816		0.20	0.003	<0.2	2.04	7	<10	160	<0.5	<2	0.24	<0.5	16	34	26	3.43
CC69817		0.22	0.004	<0.2	1.99	8	<10	150	0.6	2	0.26	<0.5	16	33	33	3.55
CC69818		0.28	0.001	<0.2	2.35	11	<10	130	<0.5	<2	0.09	<0.5	11	38	19	3.97
CC69819		0.22	0.002	<0.2	2.16	8	<10	140	<0.5	<2	0.17	<0.5	10	36	26	3.27
CC69820		0.24	0.002	0.2	1.97	10	<10	140	<0.5	<2	0.13	<0.5	11	33	24	3.27
CC69821		0.22	0.007	<0.2	1.77	5	<10	170	<0.5	<2	0.30	<0.5	11	35	26	2.91
CC69822		0.18	0.002	<0.2	2.24	3	<10	140	0.6	<2	0.20	<0.5	13	36	33	3.63



ALS Chemex

EXCELLENCE IN ANALYTICAL CHEMISTRY

ALS Canada Ltd.

2103 Dollarton Hwy

North Vancouver BC V7H 0A7

Phone: 604 984 0221 Fax: 604 984 0218 www.alschemex.com

ATAC RESOURCES LTD.
C/O ARCHER, CATHRO & ASSOCIATES (1981)
LIMITED

1016-510 W HASTINGS ST
VANCOUVER BC V6B 1L8

Project: Dawson Gold - Touleary

Page: 6 - B
Total Pages: 7 (A - C)
Plus Appendix Pages
Finalized Date: 23-SEP-2009
Account: RCM

CERTIFICATE OF ANALYSIS VA09096823

Sample Description	Method Analyte Units LOR	ME-ICP41	ME-ICP41	ME-ICP41	ME-ICP41	ME-ICP41	ME-ICP41	ME-ICP41	ME-ICP41	ME-ICP41	ME-ICP41	ME-ICP41	ME-ICP41	ME-ICP41	ME-ICP41	ME-ICP41
		Ga ppm	Hg ppm	K %	La ppm	Mg %	Mn ppm	Mo ppm	Na %	Ni ppm	P ppm	Pb ppm	S %	Sb ppm	Sc ppm	Sr ppm
		10	1	0.01	10	0.01	5	1	0.01	1	10	2	0.01	2	0.01	1
CC69754		10	<1	0.05	10	0.28	649	2	0.02	13	230	8	<0.01	<2	2	12
CC69755		10	1	0.08	20	0.64	211	2	0.02	19	230	10	0.02	<2	4	15
CC69756		10	1	0.10	20	0.54	372	2	0.02	22	330	11	0.01	<2	3	20
CC69757		10	<1	0.26	20	0.93	186	2	0.02	27	430	9	0.02	<2	4	20
CC69758		10	<1	0.06	10	0.65	179	2	0.02	18	220	11	<0.01	<2	3	19
CC69759		10	1	0.20	20	0.85	171	2	0.02	22	430	9	<0.01	<2	4	19
CC69760		10	<1	0.09	20	0.66	190	2	0.02	21	310	9	0.02	<2	3	20
CC69761		10	<1	0.14	20	0.81	192	2	0.02	20	500	8	<0.01	<2	3	18
CC69762		<10	<1	0.15	40	0.76	323	2	0.02	26	690	9	<0.01	<2	4	21
CC69763		10	<1	0.15	50	0.86	285	2	0.02	35	650	9	<0.01	<2	5	24
CC69764		10	1	0.10	20	0.73	409	2	0.02	27	620	11	0.02	<2	4	25
CC69765		10	<1	0.12	30	1.00	419	2	0.02	44	730	8	0.01	<2	5	34
CC69766		10	<1	0.21	30	1.12	438	1	0.02	46	800	8	0.01	<2	5	33
CC69767		10	<1	0.16	30	1.00	301	2	0.02	31	730	7	<0.01	<2	4	29
CC69768		10	1	0.09	70	0.52	3700	3	0.03	29	800	12	0.01	<2	7	39
CC69769		10	1	0.10	30	0.55	1025	2	0.02	15	580	10	<0.01	<2	3	25
CC69770		10	1	0.08	20	0.43	382	3	0.02	11	390	8	<0.01	<2	3	19
CC69771		10	1	0.09	30	0.67	285	2	0.02	16	520	8	<0.01	<2	4	20
CC69801		10	1	0.27	10	1.08	298	2	0.02	14	350	5	0.07	<2	4	19
CC69802		10	<1	0.14	10	0.90	441	2	0.02	17	570	7	0.06	<2	4	20
CC69803		10	<1	0.13	10	0.59	258	1	0.10	15	470	10	0.41	2	4	21
CC69804		10	<1	0.07	<10	0.61	168	1	0.03	9	180	9	0.02	<2	3	13
CC69805		10	1	0.13	10	0.80	182	<1	0.03	16	420	5	0.08	<2	2	18
CC69806		<10	1	0.06	20	0.57	444	1	0.02	20	540	13	0.22	<2	2	18
CC69807		10	<1	0.05	10	0.48	96	<1	0.02	15	400	10	0.41	<2	2	16
CC69808		<10	<1	0.04	10	0.26	56	<1	0.02	8	410	5	0.50	<2	1	14
CC69809		10	1	0.05	10	0.43	84	<1	0.02	13	330	9	0.06	<2	2	14
CC69810		<10	1	0.05	10	0.31	61	<1	0.02	12	390	8	0.07	<2	2	16
CC69811		10	1	0.11	10	0.62	108	1	0.02	20	400	8	0.03	<2	2	16
CC69812		10	1	0.13	10	0.67	121	1	0.02	21	530	8	0.04	2	3	18
CC69813		10	1	0.10	20	0.66	127	1	0.02	22	520	9	0.04	<2	3	22
CC69814		10	<1	0.30	40	0.71	344	1	0.03	29	730	9	0.10	<2	3	23
CC69815		10	<1	0.26	30	0.66	240	1	0.03	23	500	8	0.18	<2	2	23
CC69816		<10	1	0.16	30	0.73	439	1	0.02	29	640	9	0.12	<2	4	23
CC69817		10	1	0.14	30	0.70	497	1	0.02	36	660	10	0.12	<2	4	21
CC69818		10	1	0.14	10	0.75	457	1	0.02	29	260	9	0.12	<2	4	13
CC69819		10	1	0.07	20	0.68	261	1	0.02	29	270	9	0.12	3	4	19
CC69820		10	1	0.07	20	0.61	258	1	0.02	26	230	10	0.11	<2	4	17
CC69821		<10	<1	0.11	20	0.74	268	1	0.02	29	510	6	0.03	<2	4	25
CC69822		<10	<1	0.41	40	1.01	197	1	0.02	41	580	26	0.03	<2	4	15



ALS Chemex

EXCELLENCE IN ANALYTICAL CHEMISTRY

ALS Canada Ltd.

2103 Dollarton Hwy
North Vancouver BC V7H 0A7

Phone: 604 984 0221 Fax: 604 984 0218 www.alschemex.com

ATAC RESOURCES LTD.
C/O ARCHER, CATHRO & ASSOCIATES (1981)
LIMITED
1016-510 W HASTINGS ST
VANCOUVER BC V6B 1L8

Project: Dawson Gold - Touleary

Page: 6 - C
Total Pages: 7 (A - C)
Plus Appendix Pages
Finalized Date: 23-SEP-2009
Account: RCM

CERTIFICATE OF ANALYSIS VA09096823

Sample Description	Method Analyte Units LOR	ME-ICP41	ME-ICP41	ME-ICP41	ME-ICP41	ME-ICP41	ME-ICP41	ME-ICP41
		Th	Ti	Tl	U	V	W	Zn
		ppm	%	ppm	ppm	ppm	ppm	ppm
		20	0.01	10	10	1	10	2
CC69754		<20	0.08	<10	<10	51	<10	35
CC69755		<20	0.11	<10	<10	60	<10	55
CC69756		<20	0.09	<10	<10	50	<10	56
CC69757		<20	0.15	<10	<10	56	<10	69
CC69758		<20	0.11	<10	<10	56	<10	49
CC69759		<20	0.13	<10	<10	49	<10	60
CC69760		<20	0.11	<10	<10	53	<10	55
CC69761		<20	0.12	<10	<10	50	<10	56
CC69762		<20	0.10	<10	<10	47	<10	56
CC69763		<20	0.11	<10	<10	50	<10	59
CC69764		<20	0.08	<10	<10	56	<10	64
CC69765		<20	0.10	<10	<10	52	<10	62
CC69766		<20	0.10	<10	<10	56	<10	69
CC69767		<20	0.13	<10	<10	66	<10	101
CC69768		<20	0.09	<10	<10	76	<10	54
CC69769		<20	0.13	<10	<10	73	<10	53
CC69770		<20	0.10	<10	<10	51	<10	40
CC69771		<20	0.13	<10	<10	66	<10	49
CC69801		<20	0.15	<10	<10	81	<10	77
CC69802		<20	0.13	<10	<10	69	<10	78
CC69803		<20	0.06	<10	<10	58	<10	120
CC69804		<20	0.11	<10	<10	84	<10	47
CC69805		<20	0.10	<10	<10	52	<10	65
CC69806		<20	0.08	<10	<10	61	<10	69
CC69807		<20	0.08	<10	<10	37	<10	54
CC69808		<20	0.05	<10	<10	17	<10	30
CC69809		<20	0.09	<10	<10	40	<10	45
CC69810		<20	0.07	<10	<10	20	<10	36
CC69811		<20	0.10	<10	<10	41	<10	62
CC69812		<20	0.11	<10	<10	53	<10	69
CC69813		<20	0.11	<10	<10	49	<10	69
CC69814		<20	0.11	<10	<10	42	<10	78
CC69815		<20	0.09	<10	<10	41	<10	73
CC69816		<20	0.10	<10	<10	55	<10	76
CC69817		<20	0.10	<10	<10	54	<10	76
CC69818		<20	0.14	<10	<10	72	<10	78
CC69819		<20	0.11	<10	<10	65	<10	59
CC69820		<20	0.10	<10	<10	66	<10	52
CC69821		<20	0.11	<10	<10	58	<10	58
CC69822		<20	0.12	<10	<10	55	<10	100



ALS Chemex

EXCELLENCE IN ANALYTICAL CHEMISTRY

ALS Canada Ltd.

2103 Dollarton Hwy

North Vancouver BC V7H 0A7

Phone: 604 984 0221 Fax: 604 984 0218 www.alschemex.com

ATAC RESOURCES LTD.

C/O ARCHER, CATHRO & ASSOCIATES (1981)

LIMITED

1016-510 W HASTINGS ST

VANCOUVER BC V6B 1L8

Project: Dawson Gold - Touleary

Page: 7 - A

Total Pages: 7 (A - C)

Plus Appendix Pages

Finalized Date: 23-SEP-2009

Account: RCM

CERTIFICATE OF ANALYSIS VA09096823

Sample Description	Method Analyte Units LOR	WEI-21	Au-ICP21	ME-ICP41	ME-ICP41	ME-ICP41	ME-ICP41	ME-ICP41	ME-ICP41	ME-ICP41	ME-ICP41	ME-ICP41	ME-ICP41	ME-ICP41	ME-ICP41	ME-ICP41
		Recvd Wt. kg	Au ppm	Ag ppm	Al %	As ppm	B ppm	Ba ppm	Be ppm	Bi ppm	Ca %	Cd ppm	Co ppm	Cr ppm	Cu ppm	Fe %
		0.02	0.001	0.2	0.01	2	10	10	0.5	2	0.01	0.5	1	1	1	0.01
CC69823		0.22	0.001	<0.2	2.53	9	<10	140	0.6	<2	0.10	<0.5	16	36	42	4.00
CC69824		0.24	0.002	<0.2	1.80	7	<10	150	<0.5	<2	0.24	<0.5	9	30	21	2.82
CC69825		0.22	0.002	<0.2	1.76	6	<10	130	<0.5	<2	0.27	<0.5	7	28	19	2.86
CC69826		0.28	0.003	<0.2	2.18	5	<10	170	0.5	<2	0.24	<0.5	12	38	24	3.41
CC69827		0.32	0.005	<0.2	2.03	<2	<10	220	0.5	<2	0.58	<0.5	11	35	24	3.20
CC69828		0.22	0.006	<0.2	1.82	7	<10	210	<0.5	<2	0.54	0.6	11	60	39	3.04
CC69829		0.32	0.002	<0.2	2.55	9	<10	420	<0.5	3	0.63	<0.5	16	97	51	4.15
CC69830		0.26	0.004	<0.2	1.66	10	<10	360	<0.5	<2	0.39	<0.5	7	32	15	2.53
CC69831		0.26	0.008	<0.2	1.73	4	<10	230	<0.5	<2	0.31	<0.5	7	30	12	2.60
CC69832		0.20	0.002	<0.2	1.75	7	<10	260	<0.5	<2	0.34	<0.5	9	31	13	2.64
CC69833		0.22	0.002	<0.2	1.57	9	<10	160	<0.5	<2	0.31	<0.5	6	29	9	2.91
CC69834		0.22	0.004	<0.2	1.76	6	<10	200	<0.5	2	0.30	<0.5	8	33	12	2.83
CC69835		0.20	0.012	<0.2	1.81	6	<10	270	<0.5	2	0.28	<0.5	8	37	14	2.93
CC69836		0.30	0.003	<0.2	1.73	6	<10	220	<0.5	<2	0.30	<0.5	7	34	11	2.54
CC69837		0.18	0.002	<0.2	1.74	8	<10	180	<0.5	<2	0.25	<0.5	7	35	12	2.83



ALS Chemex

EXCELLENCE IN ANALYTICAL CHEMISTRY

ALS Canada Ltd.

2103 Dollarton Hwy

North Vancouver BC V7H 0A7

Phone: 604 984 0221 Fax: 604 984 0218 www.alschemex.com

ATAC RESOURCES LTD.

C/O ARCHER, CATHRO & ASSOCIATES (1981)

LIMITED

1016-510 W HASTINGS ST

VANCOUVER BC V6B 1L8

Project: Dawson Gold - Touleary

Page: 7 - B
 Total Pages: 7 (A - C)
 Plus Appendix Pages
 Finalized Date: 23-SEP-2009
 Account: RCM

CERTIFICATE OF ANALYSIS VA09096823

Sample Description	Method Analyte Units LOR	ME-ICP41	ME-ICP41	ME-ICP41	ME-ICP41	ME-ICP41	ME-ICP41	ME-ICP41	ME-ICP41	ME-ICP41	ME-ICP41	ME-ICP41	ME-ICP41	ME-ICP41	ME-ICP41	ME-ICP41
		Ga ppm	Hg ppm	K %	La ppm	Mg %	Mn ppm	Mo ppm	Na %	Ni ppm	P ppm	Pb ppm	S %	Sb ppm	Sc ppm	Sr ppm
		10	1	0.01	10	0.01	5	1	0.01	1	10	2	0.01	2	1	1
CC69823		10	1	0.26	20	0.81	384	2	0.02	37	410	9	0.04	<2	3	13
CC69824		<10	1	0.05	20	0.61	199	1	0.02	24	380	7	0.03	<2	3	21
CC69825		10	<1	0.08	10	0.57	159	1	0.02	19	290	8	0.04	<2	3	21
CC69826		10	<1	0.16	20	0.78	258	1	0.02	29	430	8	0.03	2	4	19
CC69827		10	<1	0.17	30	0.94	240	<1	0.02	32	700	5	0.04	<2	4	24
CC69828		10	1	0.13	10	1.16	409	1	0.02	37	680	7	0.06	<2	5	23
CC69829		10	1	0.72	20	1.69	465	1	0.03	51	960	4	0.06	2	7	19
CC69830		<10	1	0.06	20	0.53	306	1	0.02	19	440	6	0.07	3	4	26
CC69831		10	<1	0.05	20	0.51	255	1	0.02	16	330	6	0.02	<2	3	24
CC69832		10	1	0.07	30	0.57	539	<1	0.02	18	560	6	0.01	<2	4	24
CC69833		10	<1	0.07	10	0.52	272	1	0.02	16	820	5	0.01	<2	3	23
CC69834		10	1	0.11	10	0.62	375	1	0.02	18	650	5	0.01	<2	3	22
CC69835		10	1	0.09	10	0.59	463	1	0.02	17	700	6	0.01	<2	4	23
CC69836		10	1	0.08	20	0.67	217	1	0.02	15	470	4	<0.01	<2	4	20
CC69837		10	1	0.11	10	0.67	245	2	0.02	17	550	5	<0.01	<2	4	19



ALS Chemex

EXCELLENCE IN ANALYTICAL CHEMISTRY

ALS Canada Ltd.

2103 Dollarton Hwy

North Vancouver BC V7H 0A7

Phone: 604 984 0221 Fax: 604 984 0218 www.alschemex.com

ATAC RESOURCES LTD.
C/O ARCHER, CATHRO & ASSOCIATES (1981)
LIMITED

1016-510 W HASTINGS ST
VANCOUVER BC V6B 1L8

Project: Dawson Gold - Touleary

Page: 7 - C
Total Pages: 7 (A - C)
Plus Appendix Pages
Finalized Date: 23-SEP-2009
Account: RCM

CERTIFICATE OF ANALYSIS VA09096823

Sample Description	Method Analyte Units LOR	ME-ICP41	ME-ICP41	ME-ICP41	ME-ICP41	ME-ICP41	ME-ICP41	ME-ICP41
		Th	Ti	Tl	U	V	W	Zn
		ppm	%	ppm	ppm	ppm	ppm	ppm
		20	0.01	10	10	1	10	2
CC69823		<20	0.11	<10	<10	59	<10	96
CC69824		<20	0.08	<10	<10	51	<10	56
CC69825		<20	0.10	<10	<10	62	<10	47
CC69826		<20	0.11	<10	<10	64	<10	55
CC69827		<20	0.11	<10	<10	46	<10	63
CC69828		<20	0.11	<10	<10	72	<10	334
CC69829		<20	0.18	<10	<10	99	<10	121
CC69830		<20	0.09	<10	<10	50	<10	47
CC69831		<20	0.09	<10	<10	57	<10	44
CC69832		<20	0.10	<10	<10	52	<10	48
CC69833		<20	0.11	<10	<10	73	<10	44
CC69834		<20	0.12	<10	<10	57	<10	47
CC69835		<20	0.13	<10	<10	68	<10	49
CC69836		<20	0.12	<10	<10	55	<10	38
CC69837		<20	0.11	<10	<10	66	<10	40



ALS Chemex

EXCELLENCE IN ANALYTICAL CHEMISTRY

ALS Canada Ltd.

2103 Dollarton Hwy

North Vancouver BC V7H 0A7

Phone: 604 984 0221 Fax: 604 984 0218 www.alschemex.com

ATAC RESOURCES LTD.
C/O ARCHER, CATHRO & ASSOCIATES (1981)
LIMITED
1016-510 W HASTINGS ST
VANCOUVER BC V6B 1L8

Project: Dawson Gold - Touleary

: Appendix 1
Total # Appendix Pages: 1
Finalized Date: 23-SEP-2009
Account: RCM

CERTIFICATE OF ANALYSIS VA09096823

Method	CERTIFICATE COMMENTS
ALL METHODS	NSS is non-sufficient sample.



ALS Chemex

EXCELLENCE IN ANALYTICAL CHEMISTRY

ALS Canada Ltd.

2103 Dollarton Hwy

North Vancouver BC V7H 0A7

Phone: 604 984 0221 Fax: 604 984 0218 www.alschemex.com

ATAC RESOURCES LTD.
C/O ARCHER, CATHRO & ASSOCIATES (1981)
LIMITED
1016-510 W HASTINGS ST
VANCOUVER BC V6B 1L8

Page: 1
Finalized Date: 19-SEP-2009
Account: RCM

CERTIFICATE VA09096822

Project: Dawson Gold - Touleary

P.O. No.:

This report is for 215 Soil samples submitted to our lab in Vancouver, BC, Canada on 8-SEP-2009.

The following have access to data associated with this certificate:

AL ARCHER
BILL WENGZYNOWSKI

DOUG EATON

JOAN MARIACHER

SAMPLE PREPARATION

ALS CODE	DESCRIPTION
WEI-21	Received Sample Weight
LOG-22	Sample login - Rcd w/o BarCode
SCR-41	Screen to -180um and save both

ANALYTICAL PROCEDURES

ALS CODE	DESCRIPTION	INSTRUMENT
Au-ICP21	Au 30g FA ICP-AES Finish	ICP-AES
ME-ICP41	35 Element Aqua Regia ICP-AES	ICP-AES

To: ATAC RESOURCES LTD.
ATTN: AL ARCHER
C/O ARCHER, CATHRO & ASSOCIATES (1981) LIMITED
1016-510 W HASTINGS ST
VANCOUVER BC V6B 1L8

This is the Final Report and supersedes any preliminary report with this certificate number. Results apply to samples as submitted. All pages of this report have been checked and approved for release.

Signature:

Colin Ramshaw, Vancouver Laboratory Manager



ALS Chemex

EXCELLENCE IN ANALYTICAL CHEMISTRY

ALS Canada Ltd.

2103 Dollarton Hwy
North Vancouver BC V7H 0A7

Phone: 604 984 0221 Fax: 604 984 0218 www.alschemex.com

ATAC RESOURCES LTD.
C/O ARCHER, CATHRO & ASSOCIATES (1981)
LIMITED
1016-510 W HASTINGS ST
VANCOUVER BC V6B 1L8

Page: 2 - A
Total # Pages: 7 (A - C)
Plus Appendix Pages
Finalized Date: 19-SEP-2009
Account: RCM

Project: Dawson Gold - Touleary

CERTIFICATE OF ANALYSIS VA09096822

Sample Description	Method Analyte Units LOR	WEI-21	Au-ICP21	ME-ICP41	ME-ICP41	ME-ICP41	ME-ICP41	ME-ICP41	ME-ICP41	ME-ICP41	ME-ICP41	ME-ICP41	ME-ICP41	ME-ICP41	ME-ICP41	
		Recvd Wt. kg	Au ppm	Ag ppm	Al %	As ppm	B ppm	Ba ppm	Be ppm	Bi ppm	Ca %	Cd ppm	Co ppm	Cr ppm	Cu ppm	Fe %
		0.02	0.001	0.2	0.01	2	10	10	0.5	2	0.01	0.5	1	1	0.01	
CC66363		0.24	0.003	<0.2	2.06	7	<10	170	0.5	<2	0.23	<0.5	9	35	38	3.00
CC66364		0.22	0.001	<0.2	2.60	2	<10	110	0.6	<2	0.13	<0.5	7	8	12	2.93
CC66365		0.22	0.007	<0.2	2.15	3	<10	110	0.5	<2	0.14	<0.5	9	14	29	2.64
CC66366		0.26	0.004	<0.2	1.57	<2	<10	120	<0.5	<2	0.11	<0.5	4	11	31	3.59
CC66367		0.28	0.003	<0.2	1.81	<2	<10	120	<0.5	<2	0.16	<0.5	6	13	29	2.50
CC66368		0.18	0.003	<0.2	1.57	<2	<10	140	<0.5	<2	0.24	<0.5	10	19	32	2.65
CC66369		0.24	0.006	0.2	2.00	5	<10	180	<0.5	<2	0.21	<0.5	8	32	21	2.80
CC66370		0.24	0.001	0.2	1.59	7	<10	160	<0.5	<2	0.24	<0.5	10	31	15	2.61
CC66371		0.30	<0.001	<0.2	2.52	2	<10	770	0.5	<2	0.72	<0.5	21	222	67	3.32
CC66372		0.28	0.003	0.2	2.02	3	<10	380	<0.5	<2	0.37	<0.5	12	75	31	2.77
CC66373		0.22	0.004	0.2	2.14	2	<10	460	<0.5	<2	0.45	<0.5	13	229	29	2.43
CC66374		0.14	0.003	<0.2	1.89	8	<10	320	<0.5	<2	0.39	<0.5	11	65	23	2.60
CC66375		0.30	0.002	<0.2	2.18	6	<10	480	<0.5	<2	0.50	<0.5	16	211	36	2.80
CC66376		0.22	<0.001	<0.2	2.90	5	<10	1010	0.5	<2	0.85	<0.5	32	251	64	4.32
CC66377		0.16	0.002	<0.2	2.01	6	<10	360	<0.5	<2	0.33	<0.5	12	132	26	2.74
CC66378		0.20	0.002	<0.2	2.35	5	<10	410	<0.5	<2	0.28	<0.5	15	211	46	3.10
CC66379		0.24	0.001	<0.2	2.21	6	<10	410	<0.5	<2	0.27	<0.5	15	208	41	3.11
CC66380		0.28	<0.001	<0.2	2.84	3	<10	980	0.5	<2	0.46	<0.5	20	347	61	3.22
CC66381		0.22	0.002	<0.2	2.13	9	<10	570	<0.5	<2	0.35	<0.5	13	87	19	3.66
CC66382		0.20	0.001	<0.2	2.95	2	<10	1240	0.6	<2	0.58	<0.5	21	284	63	3.68
CC66383		0.28	0.001	0.2	2.18	12	<10	430	<0.5	<2	0.25	<0.5	11	65	25	3.62
CC66384		0.22	0.022	<0.2	1.74	11	<10	390	<0.5	<2	0.56	<0.5	15	51	32	3.17
CC66385		0.24	0.007	<0.2	2.14	2	<10	430	<0.5	<2	0.47	<0.5	15	89	23	2.98
CC66386		0.28	0.003	0.2	1.92	8	<10	330	<0.5	<2	0.36	<0.5	12	77	22	2.61
CC66387		0.18	0.008	<0.2	2.08	6	<10	130	<0.5	<2	0.22	<0.5	11	54	14	3.37
CC66388		0.20	0.001	<0.2	1.70	3	<10	640	0.5	<2	0.58	<0.5	25	66	38	3.35
CC66389		0.26	0.001	<0.2	2.13	<2	<10	380	<0.5	<2	0.27	<0.5	13	32	38	3.98
CC66390		0.16	0.005	<0.2	1.91	7	<10	330	<0.5	<2	0.40	<0.5	11	53	27	3.22
CC66391		0.18	0.001	0.2	2.54	7	<10	240	<0.5	<2	0.16	<0.5	13	43	31	4.36
CC66392		0.20	0.001	<0.2	1.79	5	<10	230	<0.5	<2	0.43	<0.5	10	67	12	3.08
CC66393		0.16	0.007	<0.2	1.33	3	<10	120	<0.5	<2	0.14	<0.5	5	19	10	2.60
CC66394		0.18	0.002	<0.2	1.49	8	<10	100	<0.5	<2	0.11	<0.5	5	29	11	2.61
CC66395		0.24	0.002	<0.2	1.88	2	<10	230	<0.5	<2	0.27	<0.5	9	36	14	2.81
CC66396		0.24	0.004	<0.2	1.99	6	<10	150	<0.5	<2	0.30	<0.5	12	44	36	3.01
CC66397		0.30	0.003	<0.2	2.16	11	<10	210	<0.5	2	0.27	<0.5	12	31	55	3.25
CC66398		0.30	0.005	0.2	2.09	8	<10	240	<0.5	<2	0.28	<0.5	11	32	44	3.29
CC66399		0.20	0.003	<0.2	2.07	6	<10	250	<0.5	<2	0.22	<0.5	11	33	32	3.14
CC66400		0.26	0.007	<0.2	2.67	6	<10	350	0.5	<2	0.12	<0.5	10	25	135	3.44
CC66401		0.20	0.004	<0.2	2.57	8	<10	170	<0.5	<2	0.16	<0.5	11	42	29	3.34
CC66402		0.22	0.005	<0.2	1.76	8	<10	170	<0.5	<2	0.25	<0.5	10	37	34	2.57



ALS Chemex

EXCELLENCE IN ANALYTICAL CHEMISTRY

ALS Canada Ltd.

2103 Dollarton Hwy
North Vancouver BC V7H 0A7

Phone: 604 984 0221 Fax: 604 984 0218 www.alschemex.com

ATAC RESOURCES LTD.
C/O ARCHER, CATHRO & ASSOCIATES (1981)
LIMITED

1016-510 W HASTINGS ST
VANCOUVER BC V6B 1L8

Project: Dawson Gold - Touleary

Page: 2 - B
Total # Pages: 7 (A - C)
Plus Appendix Pages
Finalized Date: 19-SEP-2009
Account: RCM

CERTIFICATE OF ANALYSIS VA09096822

Sample Description	Method Analyte Units LOR	ME-ICP41	ME-ICP41	ME-ICP41	ME-ICP41	ME-ICP41	ME-ICP41	ME-ICP41	ME-ICP41	ME-ICP41	ME-ICP41	ME-ICP41	ME-ICP41	ME-ICP41	ME-ICP41	ME-ICP41
		Ga ppm	Hg ppm	K %	La ppm	Mg %	Mn ppm	Mo ppm	Na %	Ni ppm	P ppm	Pb ppm	S %	Sb ppm	Sc ppm	Sr ppm
		10	1	0.01	10	0.01	5	1	0.01	1	10	0.01	2	1	1	
CC66363		<10	1	0.06	20	0.69	339	1	0.02	19	320	7	0.01	2	8	24
CC66364		10	<1	0.12	10	0.99	470	<1	0.01	5	280	2	0.01	<2	3	10
CC66365		10	<1	0.08	10	0.90	499	1	0.01	6	290	5	0.01	<2	3	10
CC66366		<10	1	0.10	10	0.59	141	1	0.01	5	410	6	0.02	<2	5	9
CC66367		<10	1	0.09	20	0.82	269	<1	0.01	4	300	6	0.02	<2	4	13
CC66368		10	1	0.04	10	0.59	514	1	0.01	8	520	8	0.03	<2	3	18
CC66369		10	<1	0.06	10	0.62	354	1	0.01	19	630	8	0.01	3	3	17
CC66370		10	<1	0.06	10	0.59	515	1	0.01	13	690	5	0.02	<2	4	18
CC66371		10	<1	0.96	<10	2.15	446	<1	0.01	75	2430	2	0.01	<2	2	27
CC66372		10	1	0.10	10	0.96	356	1	0.02	29	630	5	0.01	<2	4	22
CC66373		10	<1	0.15	10	1.71	190	<1	0.02	77	590	3	0.02	<2	2	27
CC66374		<10	<1	0.06	10	0.81	401	1	0.02	28	590	4	0.02	<2	4	24
CC66375		10	1	0.34	10	1.67	291	<1	0.02	75	990	4	0.02	2	3	27
CC66376		10	<1	1.03	10	2.72	798	<1	0.02	93	2920	2	0.02	<2	3	35
CC66377		10	1	0.23	10	1.34	231	1	0.01	53	580	7	0.01	<2	2	20
CC66378		10	<1	0.31	10	1.62	267	1	0.01	73	410	5	0.01	2	3	22
CC66379		<10	<1	0.42	<10	1.56	284	1	0.01	76	510	5	0.01	3	2	20
CC66380		10	1	1.20	10	2.74	342	<1	0.02	123	1160	3	0.01	<2	3	26
CC66381		10	<1	0.20	10	1.08	362	1	0.02	40	600	7	0.02	<2	3	26
CC66382		10	1	1.23	10	2.86	391	<1	0.02	104	1650	3	0.02	<2	3	41
CC66383		10	<1	0.26	10	0.97	348	1	0.02	34	290	7	0.02	<2	5	22
CC66384		<10	1	0.23	10	0.99	560	1	0.03	32	870	7	0.04	2	5	33
CC66385		10	<1	0.29	10	1.35	390	1	0.02	38	900	9	0.03	<2	4	26
CC66386		10	<1	0.14	10	1.11	307	1	0.02	33	530	13	0.03	<2	3	22
CC66387		10	<1	0.07	10	0.96	255	1	0.02	26	430	6	0.02	<2	3	17
CC66388		<10	<1	0.13	20	1.09	354	3	0.02	42	900	7	0.06	2	4	35
CC66389		10	<1	0.55	10	1.30	620	1	0.02	14	730	5	0.12	<2	7	17
CC66390		10	<1	0.15	10	1.07	368	1	0.02	28	360	8	0.03	<2	4	21
CC66391		10	1	0.18	<10	1.19	430	1	0.01	22	290	5	0.02	<2	3	15
CC66392		<10	<1	0.20	20	1.34	612	2	0.01	24	880	7	0.04	<2	3	25
CC66393		10	<1	0.07	10	0.38	286	1	0.01	10	520	5	0.03	<2	2	13
CC66394		10	1	0.07	10	0.48	237	1	0.01	12	400	5	0.03	<2	2	11
CC66395		10	<1	0.16	10	0.94	421	1	0.01	16	640	4	0.02	<2	3	18
CC66396		<10	1	0.06	10	0.85	381	1	0.02	20	650	4	0.02	<2	4	19
CC66397		<10	<1	0.06	10	0.75	328	1	0.02	19	680	4	0.03	<2	5	21
CC66398		<10	<1	0.12	10	0.85	353	<1	0.01	21	590	5	0.01	<2	5	21
CC66399		10	1	0.11	10	0.77	429	1	0.01	17	480	5	0.01	<2	4	18
CC66400		<10	1	0.07	10	0.76	277	1	0.01	16	380	10	0.03	<2	5	16
CC66401		<10	1	0.04	10	0.68	310	1	0.01	22	260	6	0.02	2	4	16
CC66402		<10	<1	0.05	10	0.76	333	1	0.01	17	340	5	0.01	<2	4	19



ALS Chemex

EXCELLENCE IN ANALYTICAL CHEMISTRY

ALS Canada Ltd.

2103 Dollarton Hwy
North Vancouver BC V7H 0A7

Phone: 604 984 0221 Fax: 604 984 0218 www.alschemex.com

ATAC RESOURCES LTD.
C/O ARCHER, CATHRO & ASSOCIATES (1981)
LIMITED
1016-510 W HASTINGS ST
VANCOUVER BC V6B 1L8

Project: Dawson Gold - Touleary

Page: 2 - C
Total # Pages: 7 (A - C)
Plus Appendix Pages
Finalized Date: 19-SEP-2009
Account: RCM

CERTIFICATE OF ANALYSIS VA09096822

Sample Description	Method Analyte Units LOR	ME-ICP41	ME-ICP41	ME-ICP41	ME-ICP41	ME-ICP41	ME-ICP41	ME-ICP41
		Th	Ti	Tl	U	V	W	Zn
		ppm	%	ppm	ppm	ppm	ppm	ppm
		20	0.01	10	10	1	10	2
CC66363		<20	0.11	<10	<10	65	<10	63
CC66364		<20	0.05	<10	<10	27	<10	132
CC66365		<20	0.07	<10	<10	35	<10	127
CC66366		<20	0.05	<10	<10	38	<10	85
CC66367		<20	0.05	<10	<10	31	<10	98
CC66368		<20	0.06	<10	<10	52	<10	82
CC66369		<20	0.08	<10	<10	62	<10	64
CC66370		<20	0.08	<10	<10	60	<10	55
CC66371		<20	0.22	<10	<10	95	<10	57
CC66372		<20	0.12	<10	<10	63	<10	58
CC66373		<20	0.21	<10	<10	62	<10	43
CC66374		<20	0.10	<10	<10	60	<10	51
CC66375		<20	0.18	<10	<10	68	<10	54
CC66376		<20	0.27	<10	<10	116	<10	70
CC66377		<20	0.18	<10	<10	70	<10	50
CC66378		<20	0.18	<10	<10	78	<10	49
CC66379		<20	0.18	<10	<10	77	<10	46
CC66380		<20	0.24	<10	<10	85	<10	48
CC66381		<20	0.16	<10	<10	80	<10	68
CC66382		<20	0.25	<10	<10	91	<10	57
CC66383		<20	0.16	<10	<10	88	<10	69
CC66384		<20	0.14	<10	<10	76	<10	80
CC66385		<20	0.17	<10	<10	73	<10	78
CC66386		<20	0.16	<10	<10	70	<10	70
CC66387		<20	0.17	<10	<10	85	<10	58
CC66388		<20	0.13	<10	<10	67	<10	61
CC66389		<20	0.20	<10	<10	105	<10	99
CC66390		<20	0.15	<10	<10	85	<10	72
CC66391		<20	0.24	<10	<10	118	<10	75
CC66392		<20	0.13	<10	<10	81	<10	148
CC66393		<20	0.08	<10	<10	49	<10	45
CC66394		<20	0.11	<10	<10	70	<10	39
CC66395		<20	0.11	<10	<10	66	<10	50
CC66396		<20	0.09	<10	<10	69	<10	56
CC66397		<20	0.09	<10	<10	65	<10	57
CC66398		<20	0.11	<10	<10	68	<10	60
CC66399		<20	0.11	<10	<10	79	<10	89
CC66400		<20	0.08	<10	<10	67	<10	122
CC66401		<20	0.10	<10	<10	70	<10	62
CC66402		<20	0.10	<10	<10	58	<10	55



ALS Chemex

EXCELLENCE IN ANALYTICAL CHEMISTRY

ALS Canada Ltd.

2103 Dollarton Hwy
North Vancouver BC V7H 0A7

Phone: 604 984 0221 Fax: 604 984 0218 www.alschemex.com

ATAC RESOURCES LTD.
C/O ARCHER, CATHRO & ASSOCIATES (1981)
LIMITED
1016-510 W HASTINGS ST
VANCOUVER BC V6B 1L8

Project: Dawson Gold - Touleary

Page: 3 - A
Total # Pages: 7 (A - C)
Plus Appendix Pages
Finalized Date: 19-SEP-2009
Account: RCM

CERTIFICATE OF ANALYSIS VA09096822

Sample Description	Method Analyte Units LOR	WEI-21	Au-ICP21	ME-ICP41	ME-ICP41	ME-ICP41	ME-ICP41	ME-ICP41	ME-ICP41	ME-ICP41	ME-ICP41	ME-ICP41	ME-ICP41	ME-ICP41	ME-ICP41	
		Recvd Wt. kg	Au ppm	Ag ppm	Al %	As ppm	B ppm	Ba ppm	Be ppm	Bi ppm	Ca %	Cd ppm	Co ppm	Cr ppm	Cu ppm	Fe %
CC66403		0.24	0.002	<0.2	2.45	7	<10	180	<0.5	<2	0.24	<0.5	12	38	23	3.29
CC66404		0.24	0.004	<0.2	1.99	5	<10	270	0.5	<2	0.33	<0.5	12	35	28	2.78
CC66405		0.22	0.004	<0.2	1.90	11	<10	280	<0.5	<2	0.24	<0.5	8	36	24	2.63
CC66406		0.20	0.003	<0.2	1.84	9	<10	340	<0.5	<2	0.25	<0.5	8	38	21	2.62
CC66407		0.20	0.001	<0.2	2.62	3	<10	270	<0.5	<2	0.33	<0.5	16	175	42	3.26
CC66408		0.22	0.001	0.2	1.39	6	<10	230	<0.5	<2	0.23	<0.5	7	91	18	2.04
CC66409		0.22	0.001	<0.2	2.08	6	<10	220	<0.5	<2	0.20	<0.5	12	186	27	2.83
CC66410		0.20	0.001	<0.2	2.65	4	<10	830	0.5	<2	0.61	<0.5	20	313	43	3.33
CC66411		0.24	0.002	<0.2	2.81	<2	<10	710	<0.5	<2	0.32	<0.5	17	237	37	3.18
CC66412		0.22	0.002	<0.2	2.31	5	<10	550	<0.5	<2	0.47	<0.5	17	278	37	2.84
CC66413		0.16	0.001	0.2	2.03	6	<10	600	<0.5	<2	0.42	<0.5	23	154	42	2.90
CC66414		0.20	0.009	0.3	2.32	3	<10	780	0.6	<2	0.74	<0.5	17	172	126	3.07
CC66415		0.22	0.003	<0.2	1.87	7	<10	320	<0.5	<2	0.39	<0.5	11	59	28	2.57
CC66416		0.20	0.007	0.2	2.34	2	<10	520	0.6	<2	0.41	<0.5	17	116	54	3.83
CC66417		0.16	0.002	0.2	1.55	<2	<10	220	<0.5	<2	0.20	<0.5	9	69	26	2.38
CC66418		0.20	0.003	0.4	2.36	6	<10	680	0.5	<2	0.46	<0.5	22	99	49	3.47
CC66419		0.18	0.002	0.2	1.54	5	<10	370	<0.5	<2	0.25	<0.5	9	57	22	2.25
CC66420		0.22	0.001	<0.2	1.88	10	<10	310	<0.5	<2	0.38	<0.5	15	100	28	3.09
CC66421		0.22	0.001	0.2	1.69	5	<10	190	<0.5	<2	0.26	<0.5	8	39	16	2.79
CC66422		0.20	0.002	<0.2	1.28	5	<10	120	<0.5	<2	0.27	<0.5	5	29	9	1.89
CC66423		0.20	0.004	<0.2	1.26	8	<10	120	<0.5	<2	0.25	<0.5	5	23	6	1.73
CC66424		0.24	0.004	<0.2	1.33	3	<10	140	<0.5	<2	0.26	<0.5	4	21	5	1.97
CC66425		0.24	0.002	<0.2	1.62	<2	<10	130	<0.5	<2	0.28	<0.5	5	25	6	1.68
CC66426		0.20	0.004	<0.2	1.67	3	<10	180	<0.5	<2	0.32	<0.5	5	28	9	1.81
CC66427		0.14	0.003	<0.2	1.72	7	<10	240	<0.5	<2	0.49	<0.5	5	28	8	1.92
CC66428		0.18	0.001	<0.2	1.85	7	<10	90	<0.5	<2	0.13	<0.5	7	27	11	2.89
CC66429		0.16	0.003	<0.2	2.49	13	<10	120	<0.5	<2	0.17	<0.5	9	37	15	3.49
CC66430		0.22	0.003	<0.2	2.35	10	<10	210	0.5	<2	0.24	<0.5	11	45	22	3.05
CC66431		0.18	0.001	<0.2	1.32	5	<10	260	0.7	<2	0.12	<0.5	5	13	14	2.53
CC66432		0.22	0.005	<0.2	2.55	8	<10	290	<0.5	<2	0.23	<0.5	9	39	14	3.11
CC66433		0.18	0.003	<0.2	2.28	10	<10	240	0.5	<2	0.25	<0.5	7	36	15	3.17
CC66434		0.16	<0.001	<0.2	2.14	10	<10	770	0.7	<2	0.49	<0.5	10	43	15	3.06
CC66435		0.16	0.002	0.2	1.84	9	<10	560	0.6	<2	0.37	<0.5	10	33	16	2.79
CC66436		0.18	0.003	<0.2	1.96	12	<10	350	<0.5	<2	0.21	<0.5	7	37	10	3.57
CC66437		0.22	0.025	0.2	1.70	4	<10	340	<0.5	<2	0.39	<0.5	9	44	24	2.86
CC66438		0.18	0.004	0.4	1.76	5	<10	250	<0.5	<2	0.71	<0.5	9	26	47	2.67
CC66439		0.26	0.038	0.2	1.68	8	<10	150	<0.5	<2	0.13	<0.5	4	22	127	3.16
CC66440		0.18	0.006	<0.2	1.33	7	<10	90	<0.5	<2	0.12	<0.5	2	14	24	2.49
CC66441		0.22	0.005	<0.2	1.31	3	<10	110	<0.5	<2	0.18	<0.5	4	18	17	2.83
CC66442		0.22	0.024	<0.2	1.37	4	<10	130	<0.5	<2	0.19	<0.5	5	20	15	2.23



ALS Chemex

EXCELLENCE IN ANALYTICAL CHEMISTRY

ALS Canada Ltd.

2103 Dollarton Hwy
North Vancouver BC V7H 0A7

Phone: 604 984 0221 Fax: 604 984 0218 www.alschemex.com

ATAC RESOURCES LTD.
C/O ARCHER, CATHRO & ASSOCIATES (1981)
LIMITED
1016-510 W HASTINGS ST
VANCOUVER BC V6B 1L8

Page: 3 - B
Total # Pages: 7 (A - C)
Plus Appendix Pages
Finalized Date: 19-SEP-2009
Account: RCM

Project: Dawson Gold - Touleary

CERTIFICATE OF ANALYSIS VA09096822

Sample Description	Method Analyte Units LOR	ME-ICP41	ME-ICP41	ME-ICP41	ME-ICP41	ME-ICP41	ME-ICP41	ME-ICP41	ME-ICP41	ME-ICP41	ME-ICP41	ME-ICP41	ME-ICP41	ME-ICP41	ME-ICP41	
		Ga ppm	Hg ppm	K %	La ppm	Mg %	Mn ppm	Mo ppm	Na %	Ni ppm	P ppm	Pb ppm	S %	Sb ppm	Sc ppm	Sr ppm
CC66403		<10	1	0.03	10	0.71	295	2	0.01	20	340	4	0.01	<2	4	17
CC66404		<10	<1	0.04	10	0.65	298	1	0.02	22	470	5	0.01	<2	4	24
CC66405		10	1	0.04	10	0.64	240	1	0.01	17	190	6	0.01	2	4	20
CC66406		<10	<1	0.04	20	0.59	251	1	0.01	20	200	8	0.01	<2	4	22
CC66407		10	1	0.09	10	1.55	267	1	0.01	65	530	4	0.01	2	4	23
CC66408		<10	<1	0.05	10	0.82	147	<1	0.01	35	180	4	0.01	<2	2	18
CC66409		10	1	0.06	10	1.28	208	<1	0.01	65	250	4	0.01	<2	2	17
CC66410		10	<1	0.59	10	2.35	342	<1	0.02	90	1080	2	0.02	<2	5	26
CC66411		<10	<1	0.61	10	2.17	299	<1	0.02	89	650	4	0.01	<2	3	21
CC66412		10	<1	0.34	<10	1.84	314	<1	0.02	99	760	4	0.01	<2	3	29
CC66413		10	1	0.23	10	1.18	1125	<1	0.02	58	560	5	0.02	2	3	31
CC66414		<10	<1	0.47	10	1.50	523	<1	0.02	79	620	4	0.03	<2	4	36
CC66415		10	1	0.15	10	0.94	222	1	0.02	33	670	10	0.03	<2	4	26
CC66416		10	1	0.45	20	1.46	604	1	0.02	64	880	15	0.04	<2	6	25
CC66417		10	1	0.09	10	0.87	223	1	0.02	30	320	6	0.03	<2	3	16
CC66418		<10	<1	0.24	20	1.31	817	2	0.02	47	660	8	0.05	2	4	30
CC66419		<10	1	0.14	10	0.82	181	2	0.02	25	600	7	0.06	<2	2	22
CC66420		10	<1	0.15	20	1.16	391	2	0.02	59	790	8	0.05	2	3	24
CC66421		<10	<1	0.06	20	0.65	216	1	0.01	21	630	6	0.03	<2	3	18
CC66422		<10	<1	0.04	10	0.56	155	2	0.01	15	560	11	0.03	<2	2	19
CC66423		<10	1	0.04	10	0.38	185	1	0.01	9	570	6	0.04	<2	2	19
CC66424		<10	<1	0.05	10	0.46	170	<1	0.01	9	550	5	0.03	<2	2	18
CC66425		<10	<1	0.07	20	0.51	148	<1	0.01	10	470	6	0.03	<2	3	19
CC66426		<10	<1	0.07	20	0.54	147	<1	0.01	12	530	6	0.04	2	3	22
CC66427		10	<1	0.10	40	0.54	170	<1	0.02	14	550	5	0.05	<2	4	30
CC66428		<10	<1	0.06	10	0.50	396	1	0.01	13	400	4	0.02	<2	2	11
CC66429		10	<1	0.07	10	0.65	423	1	0.01	19	490	6	0.01	<2	4	15
CC66430		<10	<1	0.05	20	0.87	362	1	0.01	25	450	6	0.01	<2	4	17
CC66431		<10	<1	0.09	30	0.24	312	1	0.01	6	350	4	0.01	<2	2	10
CC66432		10	<1	0.05	10	0.79	349	1	0.01	19	320	5	0.01	<2	4	17
CC66433		10	<1	0.05	10	0.63	231	1	0.01	18	320	7	0.01	<2	5	18
CC66434		10	<1	0.13	40	0.79	932	1	0.01	20	610	4	0.01	<2	8	19
CC66435		10	<1	0.05	30	0.65	1170	1	0.01	15	390	7	0.01	<2	7	20
CC66436		10	<1	0.06	10	0.67	331	1	0.01	12	370	5	0.01	<2	4	16
CC66437		10	<1	0.05	10	0.96	315	1	0.02	18	770	<2	<0.01	<2	6	18
CC66438		<10	<1	0.15	10	0.96	352	1	0.02	13	620	2	0.05	<2	6	19
CC66439		10	<1	0.03	10	0.69	144	2	0.01	7	500	7	0.03	<2	4	13
CC66440		<10	<1	0.03	10	0.30	71	1	0.01	6	690	3	0.03	3	2	14
CC66441		<10	<1	0.03	10	0.44	191	1	0.02	7	540	5	0.04	<2	3	20
CC66442		<10	<1	0.03	10	0.55	189	1	0.01	7	380	4	0.01	<2	3	11



ALS Chemex

EXCELLENCE IN ANALYTICAL CHEMISTRY

ALS Canada Ltd.

2103 Dollarton Hwy
North Vancouver BC V7H 0A7

Phone: 604 984 0221 Fax: 604 984 0218 www.alschemex.com

ATAC RESOURCES LTD.
C/O ARCHER, CATHRO & ASSOCIATES (1981)
LIMITED
1016-510 W HASTINGS ST
VANCOUVER BC V6B 1L8

Project: Dawson Gold - Touleary

Page: 3 - C
Total # of Pages: 7 (A - C)
Plus Appendix Pages
Finalized Date: 19-SEP-2009
Account: RCM

CERTIFICATE OF ANALYSIS VA09096822

Sample Description	Method Analyte Units LOR	ME-ICP41	ME-ICP41	ME-ICP41	ME-ICP41	ME-ICP41	ME-ICP41	
		Th	Ti	Ti	U	V	W	Zn
		ppm	%	ppm	ppm	ppm	ppm	ppm
		20	0.01	10	10	1	10	2
CC66403		<20	0.09	<10	<10	71	<10	55
CC66404		<20	0.09	<10	<10	57	<10	53
CC66405		<20	0.09	<10	<10	59	<10	49
CC66406		<20	0.10	<10	<10	61	<10	52
CC66407		<20	0.14	<10	<10	75	<10	49
CC66408		<20	0.14	<10	<10	60	<10	31
CC66409		<20	0.16	<10	<10	71	<10	37
CC66410		<20	0.18	<10	<10	81	<10	62
CC66411		<20	0.20	<10	<10	77	<10	50
CC66412		<20	0.19	<10	<10	72	<10	44
CC66413		<20	0.14	<10	<10	69	<10	47
CC66414		<20	0.16	<10	<10	73	<10	58
CC66415		<20	0.13	<10	<10	62	<10	73
CC66416		<20	0.16	<10	<10	87	<10	90
CC66417		<20	0.15	<10	<10	66	<10	54
CC66418		<20	0.16	<10	<10	84	<10	83
CC66419		<20	0.11	<10	<10	48	<10	67
CC66420		<20	0.13	<10	<10	69	<10	79
CC66421		<20	0.08	<10	<10	56	<10	64
CC66422		<20	0.07	<10	<10	46	<10	54
CC66423		<20	0.07	<10	<10	31	<10	46
CC66424		<20	0.08	<10	<10	39	<10	50
CC66425		<20	0.10	<10	<10	36	<10	46
CC66426		<20	0.09	<10	<10	36	<10	51
CC66427		<20	0.09	<10	<10	31	<10	59
CC66428		<20	0.09	<10	<10	56	<10	46
CC66429		<20	0.11	<10	<10	69	<10	55
CC66430		<20	0.10	<10	<10	63	<10	48
CC66431		<20	0.03	<10	<10	23	<10	31
CC66432		<20	0.11	<10	<10	64	<10	48
CC66433		<20	0.10	<10	<10	66	<10	43
CC66434		<20	0.08	<10	<10	64	<10	42
CC66435		<20	0.08	<10	<10	63	<10	46
CC66436		<20	0.09	<10	<10	77	<10	45
CC66437		<20	0.06	<10	<10	74	<10	32
CC66438		<20	0.08	<10	<10	64	<10	55
CC66439		<20	0.04	<10	<10	46	<10	128
CC66440		<20	0.03	<10	<10	30	<10	35
CC66441		<20	0.05	<10	<10	39	<10	47
CC66442		<20	0.06	<10	<10	38	<10	55



ALS Chemex

EXCELLENCE IN ANALYTICAL CHEMISTRY

ALS Canada Ltd.

2103 Dollarton Hwy
North Vancouver BC V7H 0A7

Phone: 604 984 0221 Fax: 604 984 0218 www.alschemex.com

ATAC RESOURCES LTD.
C/O ARCHER, CATHRO & ASSOCIATES (1981)
LIMITED
1016-510 W HASTINGS ST
VANCOUVER BC V6B 1L8

Page: 4 - A
Total # Pages: 7 (A - C)
Plus Appendix Pages
Finalized Date: 19-SEP-2009
Account: RCM

Project: Dawson Gold - Touleary

CERTIFICATE OF ANALYSIS VA09096822

Sample Description	Method Analyte Units LOR	WEI-21	Au-ICP21	ME-ICP41	ME-ICP41	ME-ICP41	ME-ICP41	ME-ICP41	ME-ICP41	ME-ICP41	ME-ICP41	ME-ICP41	ME-ICP41	ME-ICP41	ME-ICP41	ME-ICP41
		Recvd Wt. kg	Au ppm	Ag ppm	Al %	As ppm	B ppm	Ba ppm	Be ppm	Bi ppm	Ca %	Cd ppm	Co ppm	Cr ppm	Cu ppm	Fe %
CC66443		0.18	0.002	0.4	0.96	4	<10	200	<0.5	<2	0.40	<0.5	4	20	43	1.37
CC66444		0.20	0.022	<0.2	1.61	6	<10	140	<0.5	<2	0.36	<0.5	8	32	28	2.65
CC66445		0.18	0.002	<0.2	1.91	4	<10	180	<0.5	<2	0.32	<0.5	11	45	31	2.74
CC66446		0.16	<0.001	<0.2	1.64	6	<10	210	<0.5	<2	0.50	<0.5	9	22	18	2.30
CC66447		0.20	0.002	<0.2	1.71	6	<10	190	<0.5	<2	0.27	<0.5	9	24	14	2.37
CC66448		0.14	0.002	<0.2	1.72	10	<10	190	<0.5	<2	0.38	<0.5	6	20	33	3.10
CC66449		0.18	0.004	<0.2	1.74	5	<10	170	<0.5	<2	0.19	<0.5	6	21	21	2.98
CC66450		0.18	0.004	0.2	1.50	5	<10	230	<0.5	<2	0.32	<0.5	8	21	13	2.67
CC66451		0.12	0.005	0.2	1.96	11	<10	280	<0.5	<2	0.51	<0.5	13	33	23	2.68
CC66452		0.18	0.008	<0.2	2.04	11	<10	170	0.5	<2	0.25	<0.5	11	30	23	2.85
CC66453		0.36	0.006	0.2	1.91	5	<10	150	<0.5	<2	0.28	<0.5	8	27	19	2.48
CC66454		0.28	0.005	0.2	2.13	8	<10	170	0.5	2	0.23	<0.5	9	34	26	2.68
CC66455		0.24	0.004	<0.2	2.28	10	<10	140	<0.5	<2	0.15	<0.5	8	29	12	2.83
CC66456		0.20	0.005	<0.2	2.22	10	<10	170	<0.5	<2	0.11	<0.5	8	33	13	3.00
CC66457		0.12	0.004	<0.2	1.77	10	<10	120	<0.5	<2	0.23	<0.5	6	39	17	2.81
CC66458		0.14	0.007	0.2	1.48	9	<10	120	<0.5	<2	0.15	<0.5	6	24	17	2.29
CC66459		0.22	0.003	<0.2	2.30	5	<10	160	<0.5	<2	0.19	<0.5	12	35	25	3.33
CC66460		0.08	0.003	<0.2	2.09	12	<10	180	<0.5	<2	0.22	<0.5	10	32	26	2.95
CC66461		0.18	0.004	0.3	2.19	7	<10	360	<0.5	<2	0.28	<0.5	19	32	29	3.17
CC66462		0.18	0.004	<0.2	2.00	5	<10	220	<0.5	<2	0.32	<0.5	9	34	18	2.71
CC66463		0.14	0.005	0.3	1.89	<2	<10	320	<0.5	<2	0.38	<0.5	12	51	21	2.56
CC66464		0.16	0.003	0.2	1.79	9	<10	280	<0.5	<2	0.44	<0.5	10	74	21	2.44
CC66465		0.20	0.003	<0.2	2.03	6	<10	350	<0.5	<2	0.38	<0.5	12	138	31	2.75
CC66466		0.14	0.003	<0.2	2.57	4	<10	840	<0.5	<2	0.61	<0.5	18	286	49	2.90
CC66467		0.10	0.011	<0.2	1.53	3	<10	660	<0.5	<2	0.87	<0.5	14	180	53	1.99
CC66468		0.12	0.006	<0.2	1.87	5	<10	820	<0.5	<2	1.17	<0.5	12	150	47	2.30
CC66469		0.10	0.006	0.3	1.96	2	<10	610	<0.5	<2	0.56	<0.5	15	216	51	2.42
CC66470		0.08	0.003	<0.2	1.45	4	<10	320	<0.5	<2	0.21	<0.5	10	162	26	1.87
CC66471		0.14	0.004	<0.2	1.99	10	<10	780	<0.5	<2	0.51	<0.5	13	151	34	2.62
CC66472		0.08	0.005	<0.2	1.61	7	<10	600	<0.5	<2	0.46	<0.5	11	111	29	2.27
CC66473		0.14	0.003	0.2	1.99	8	<10	620	<0.5	<2	0.46	<0.5	15	267	22	2.73
CC66474		0.16	0.003	0.2	2.02	6	<10	390	<0.5	<2	0.36	<0.5	14	185	38	3.05
CC66475		0.10	0.003	0.2	1.92	5	<10	540	<0.5	<2	0.53	<0.5	16	175	42	2.92
CC66476		0.10	0.003	0.2	1.80	5	<10	480	<0.5	<2	0.49	<0.5	14	163	38	2.74
CC66477		0.14	0.003	0.3	1.66	6	<10	830	<0.5	<2	0.70	<0.5	13	124	72	2.43
CC66478		0.06	0.003	<0.2	2.04	7	<10	540	<0.5	<2	0.32	<0.5	12	119	25	3.11
CC66479		0.12	0.005	<0.2	1.73	20	<10	630	<0.5	<2	0.89	<0.5	16	102	36	2.93
CC66480		0.10	0.004	0.2	2.15	9	<10	340	<0.5	<2	0.38	<0.5	13	77	26	3.58
CC66481		0.16	0.005	0.2	1.65	4	<10	610	<0.5	<2	0.30	<0.5	12	88	40	2.44
CC66482		0.12	0.008	0.3	1.52	2	<10	730	<0.5	<2	0.46	<0.5	9	73	36	2.01



ALS Chemex

EXCELLENCE IN ANALYTICAL CHEMISTRY

ALS Canada Ltd.

2103 Dollarton Hwy
North Vancouver BC V7H 0A7

Phone: 604 984 0221 Fax: 604 984 0218 www.alschemex.com

ATAC RESOURCES LTD.
C/O ARCHER, CATHRO & ASSOCIATES (1981)
LIMITED
1016-510 W HASTINGS ST
VANCOUVER BC V6B 1L8

Page: 4 - B
Total Pages: 7 (A - C)
Plus Appendix Pages
Finalized Date: 19-SEP-2009
Account: RCM

Project: Dawson Gold - Touleary

CERTIFICATE OF ANALYSIS VA09096822

Sample Description	Method Analyte Units LOR	ME-ICP41	ME-ICP41	ME-ICP41	ME-ICP41	ME-ICP41	ME-ICP41	ME-ICP41	ME-ICP41	ME-ICP41	ME-ICP41	ME-ICP41	ME-ICP41	ME-ICP41	ME-ICP41	
		Ga ppm	Hg ppm	K %	La ppm	Mg %	Mn ppm	Mo ppm	Na %	Ni ppm	P ppm	Pb ppm	S %	Sb ppm	Sc ppm	Sr ppm
CC66443		<10	<1	0.04	10	0.35	114	<1	0.02	6	420	5	0.03	2	3	18
CC66444		10	<1	0.10	10	0.74	265	1	0.02	9	570	10	0.01	<2	4	16
CC66445		<10	<1	0.08	10	0.89	293	<1	0.02	17	470	3	0.01	<2	4	15
CC66446		10	1	0.07	10	0.62	592	<1	0.02	11	500	5	0.01	<2	3	21
CC66447		<10	<1	0.06	10	0.74	181	<1	<0.01	11	340	3	<0.01	<2	3	12
CC66448		<10	<1	0.11	10	0.84	478	1	0.01	9	370	2	0.02	<2	4	19
CC66449		10	<1	0.08	10	0.76	280	1	0.01	11	200	6	0.01	2	3	15
CC66450		10	<1	0.10	10	0.56	737	1	0.01	10	190	6	0.01	2	3	22
CC66451		10	<1	0.04	10	0.80	494	1	0.02	18	710	9	0.04	<2	4	29
CC66452		10	<1	0.04	10	0.59	415	1	0.01	17	550	9	0.01	<2	4	17
CC66453		<10	<1	0.04	10	0.61	232	1	0.01	15	460	6	0.01	<2	3	18
CC66454		10	<1	0.04	10	0.59	270	<1	0.01	18	450	6	0.01	2	5	17
CC66455		10	1	0.04	10	0.52	229	1	0.01	15	380	7	0.01	<2	3	13
CC66456		10	<1	0.03	10	0.45	273	1	0.01	16	330	8	0.01	<2	3	13
CC66457		10	<1	0.04	10	0.68	183	1	0.01	12	420	5	0.01	<2	2	16
CC66458		10	<1	0.03	10	0.53	167	1	0.01	9	310	5	0.01	<2	2	12
CC66459		10	<1	0.05	10	0.71	376	1	0.01	16	380	6	0.01	<2	4	13
CC66460		10	<1	0.05	10	0.58	497	1	0.02	17	650	8	0.03	2	3	18
CC66461		10	<1	0.05	10	0.48	1695	1	0.02	17	820	8	0.03	<2	3	24
CC66462		10	<1	0.04	10	0.76	285	1	0.02	16	410	6	0.02	<2	4	20
CC66463		10	<1	0.07	10	0.79	769	1	0.02	22	620	6	0.03	<2	3	25
CC66464		10	<1	0.18	10	0.92	332	<1	0.02	26	520	4	0.02	<2	3	26
CC66465		<10	<1	0.20	10	1.25	270	<1	0.02	49	570	4	0.02	3	4	22
CC66466		10	<1	0.62	10	2.19	251	<1	0.02	97	1190	2	0.02	<2	4	30
CC66467		<10	<1	0.45	10	1.27	332	1	0.01	61	1170	2	0.05	<2	2	27
CC66468		<10	<1	0.21	10	1.26	443	<1	0.02	54	780	3	0.12	<2	3	56
CC66469		10	<1	0.56	10	1.64	228	<1	0.02	70	1300	<2	0.04	<2	3	26
CC66470		10	<1	0.23	<10	0.96	165	<1	0.02	55	690	3	0.02	<2	2	15
CC66471		<10	<1	0.45	10	1.31	356	<1	0.02	55	900	5	0.03	<2	3	30
CC66472		10	<1	0.25	10	1.03	276	1	0.02	42	930	4	0.04	<2	3	27
CC66473		<10	<1	0.60	10	1.67	348	<1	0.01	68	950	4	0.02	<2	2	20
CC66474		10	<1	0.23	10	1.28	309	1	0.02	46	380	7	0.02	<2	3	23
CC66475		10	<1	0.27	10	1.37	402	1	0.02	54	730	5	0.03	<2	3	29
CC66476		10	<1	0.27	10	1.36	396	<1	0.02	54	790	4	0.03	2	3	27
CC66477		<10	1	0.15	20	0.99	567	<1	0.02	47	750	6	0.07	<2	4	38
CC66478		<10	<1	0.17	10	1.18	458	1	0.02	46	430	4	0.03	<2	3	27
CC66479		<10	<1	0.30	20	1.21	777	1	0.02	46	860	5	0.09	2	4	88
CC66480		10	<1	0.39	20	1.21	352	1	0.02	36	810	10	0.04	<2	5	29
CC66481		<10	<1	0.32	10	1.08	338	1	0.02	35	550	7	0.04	<2	2	23
CC66482		<10	<1	0.24	10	0.87	209	<1	0.02	32	830	13	0.09	<2	3	28



ALS Chemex

EXCELLENCE IN ANALYTICAL CHEMISTRY

ALS Canada Ltd.

2103 Dollarton Hwy

North Vancouver BC V7H 0A7

Phone: 604 984 0221 Fax: 604 984 0218 www.alschemex.com

ATAC RESOURCES LTD.
C/O ARCHER, CATHRO & ASSOCIATES (1981)
LIMITED

1016-510 W HASTINGS ST
VANCOUVER BC V6B 1L8

Project: Dawson Gold - Touleary

Page: 4 - C
Total # Pages: 7 (A - C)
Plus Appendix Pages
Finalized Date: 19-SEP-2009
Account: RCM

CERTIFICATE OF ANALYSIS VA09096822

Sample Description	Method Analyte Units LOR	ME-ICP41	ME-ICP41	ME-ICP41	ME-ICP41	ME-ICP41	ME-ICP41	ME-ICP41
		Th	Ti	Tl	U	V	W	Zn
		ppm 20	% 0.01	ppm 10	ppm 10	ppm 1	ppm 10	ppm 2
CC66443		<20	0.06	<10	<10	39	<10	24
CC66444		<20	0.08	<10	<10	61	<10	58
CC66445		<20	0.11	<10	<10	63	<10	49
CC66446		<20	0.08	<10	<10	53	<10	41
CC66447		<20	0.09	<10	<10	65	<10	40
CC66448		<20	0.07	<10	<10	61	<10	84
CC66449		<20	0.10	<10	<10	71	<10	109
CC66450		<20	0.09	<10	<10	54	<10	107
CC66451		<20	0.04	<10	<10	58	<10	77
CC66452		<20	0.06	<10	<10	56	<10	56
CC66453		<20	0.06	<10	<10	49	<10	53
CC66454		<20	0.08	<10	<10	60	<10	49
CC66455		<20	0.06	<10	<10	54	<10	47
CC66456		<20	0.07	<10	<10	67	<10	44
CC66457		<20	0.11	<10	<10	73	<10	41
CC66458		<20	0.10	<10	<10	64	<10	39
CC66459		<20	0.11	<10	<10	80	<10	53
CC66460		<20	0.11	<10	<10	74	<10	57
CC66461		<20	0.09	<10	<10	74	<10	51
CC66462		<20	0.10	<10	<10	63	<10	53
CC66463		<20	0.09	<10	<10	56	<10	54
CC66464		<20	0.12	<10	<10	58	<10	54
CC66465		<20	0.14	<10	<10	64	<10	53
CC66466		<20	0.18	<10	<10	70	<10	47
CC66467		<20	0.13	<10	<10	52	<10	34
CC66468		<20	0.11	<10	<10	51	<10	46
CC66469		<20	0.15	<10	<10	62	<10	39
CC66470		<20	0.13	<10	<10	54	<10	27
CC66471		<20	0.15	<10	<10	59	<10	51
CC66472		<20	0.12	<10	<10	52	<10	43
CC66473		<20	0.19	<10	<10	74	<10	49
CC66474		<20	0.17	<10	<10	75	<10	50
CC66475		<20	0.16	<10	<10	72	<10	49
CC66476		<20	0.15	<10	<10	68	<10	48
CC66477		<20	0.10	<10	<10	55	<10	43
CC66478		<20	0.15	<10	<10	74	<10	53
CC66479		<20	0.13	<10	<10	62	<10	61
CC66480		<20	0.15	<10	<10	76	<10	91
CC66481		<20	0.15	<10	<10	66	<10	52
CC66482		<20	0.10	<10	<10	32	<10	43



ALS Chemex

EXCELLENCE IN ANALYTICAL CHEMISTRY

ALS Canada Ltd.

2103 Dollarton Hwy

North Vancouver BC V7H 0A7

Phone: 604 984 0221 Fax: 604 984 0218 www.alschemex.com

ATAC RESOURCES LTD.
C/O ARCHER, CATHRO & ASSOCIATES (1981)
LIMITED
1016-510 W HASTINGS ST
VANCOUVER BC V6B 1L8

Page: 5 - A
Total #. pages: 7 (A - C)
Plus Appendix Pages
Finalized Date: 19-SEP-2009
Account: RCM

Project: Dawson Gold - Touleary

CERTIFICATE OF ANALYSIS VA09096822

Method Analyte Units LOR	WEI-21 Recvd Wt. kg	Au-ICP21 Au ppm	ME-ICP41 Ag ppm	ME-ICP41 Al %	ME-ICP41 As ppm	ME-ICP41 B ppm	ME-ICP41 Ba ppm	ME-ICP41 Be ppm	ME-ICP41 Bi ppm	ME-ICP41 Ca %	ME-ICP41 Cd ppm	ME-ICP41 Co ppm	ME-ICP41 Cr ppm	ME-ICP41 Cu ppm	ME-ICP41 Fe %
CC66483	0.22	0.006	<0.2	1.68	7	<10	630	<0.5	<2	0.57	<0.5	19	63	35	2.65
CC66484	0.16	0.005	0.3	2.37	5	<10	680	<0.5	<2	0.25	<0.5	13	168	52	3.70
CC66485	0.10	0.001	<0.2	1.46	2	<10	190	<0.5	<2	0.31	<0.5	6	32	31	2.07
CC66486	0.10	0.008	<0.2	1.39	4	<10	220	<0.5	<2	0.23	<0.5	8	22	21	2.33
CC66487	0.16	0.005	<0.2	1.93	8	<10	200	<0.5	<2	0.35	<0.5	13	38	28	3.39
CC66488	0.16	0.006	<0.2	1.49	8	<10	190	<0.5	<2	0.23	<0.5	15	35	18	2.45
CC66489	0.16	0.005	0.2	1.66	6	<10	230	<0.5	<2	0.31	<0.5	10	34	14	2.47
CC66490	0.08	0.005	0.2	1.20	7	<10	50	<0.5	2	0.09	<0.5	3	18	8	2.47
CC66491	0.08	0.004	<0.2	1.15	3	<10	110	<0.5	<2	0.09	<0.5	4	20	11	2.07
CC66492	0.20	0.004	<0.2	2.01	10	<10	160	0.5	<2	0.23	<0.5	9	40	15	2.85
CC66493	0.12	0.004	<0.2	1.91	6	<10	220	<0.5	<2	0.26	<0.5	8	38	16	2.81
CC66494	0.12	0.003	<0.2	1.29	2	<10	300	<0.5	<2	0.09	<0.5	3	13	6	1.89
CC66495	0.16	0.005	0.2	2.06	12	<10	170	<0.5	<2	0.16	<0.5	6	33	25	3.37
CC66496	0.14	0.004	<0.2	1.50	8	<10	90	<0.5	<2	0.15	<0.5	6	23	15	2.25
CC66497	0.24	0.004	<0.2	2.65	8	<10	170	<0.5	<2	0.32	<0.5	15	24	77	3.55
CC66498	0.18	0.005	<0.2	2.46	6	<10	150	<0.5	<2	0.19	<0.5	12	67	83	3.38
CC66499	0.18	0.006	<0.2	2.17	5	<10	250	<0.5	<2	0.18	<0.5	10	35	113	2.96
CC66500	0.12	0.002	<0.2	1.87	6	<10	110	<0.5	<2	0.08	<0.5	4	7	16	2.85
CC69501	0.20	0.005	<0.2	1.66	7	<10	220	<0.5	<2	0.12	<0.5	4	17	19	3.34
CC69502	0.18	0.006	0.2	1.99	9	<10	160	<0.5	<2	0.12	<0.5	6	26	22	3.86
CC69503	0.24	0.004	<0.2	2.36	<2	<10	130	<0.5	<2	0.12	<0.5	5	18	15	3.00
CC69504	0.26	0.004	<0.2	2.49	7	<10	170	0.5	<2	0.20	<0.5	9	31	19	3.09
CC69505	0.22	0.003	<0.2	2.55	6	<10	140	<0.5	<2	0.17	<0.5	14	118	27	2.70
CC69506	0.22	0.002	<0.2	2.04	10	<10	220	<0.5	<2	0.24	<0.5	9	31	29	2.91
CC69507	0.18	0.006	<0.2	2.57	12	<10	170	0.5	<2	0.17	<0.5	12	48	29	3.18
CC69508	0.26	0.004	<0.2	1.93	12	<10	200	<0.5	<2	0.38	<0.5	11	36	27	2.88
CC69509	0.22	0.004	<0.2	2.40	13	<10	250	<0.5	<2	0.18	<0.5	9	40	16	3.19
CC69510	0.16	0.005	0.3	2.86	11	<10	250	0.5	<2	0.14	<0.5	10	41	23	3.58
CC69511	0.22	0.012	0.3	1.45	17	<10	270	<0.5	<2	0.09	<0.5	5	18	24	3.37
CC69512	0.20	0.004	0.2	1.99	13	<10	360	<0.5	<2	0.21	<0.5	8	36	17	2.97
CC69513	0.16	0.003	0.4	2.11	9	<10	310	<0.5	<2	0.21	<0.5	10	71	19	2.99
CC69514	0.28	0.002	<0.2	2.07	9	<10	530	<0.5	<2	0.40	<0.5	14	174	41	2.82
CC69515	0.20	0.003	<0.2	2.80	2	<10	600	<0.5	<2	0.39	<0.5	19	322	26	3.37
CC69516	0.28	0.003	0.2	2.28	5	<10	340	<0.5	<2	0.38	<0.5	22	252	106	2.54
CC69517	0.20	0.004	0.2	1.98	3	<10	250	<0.5	<2	0.48	<0.5	24	283	139	2.66
CC69518	0.28	0.003	<0.2	1.64	<2	<10	250	<0.5	<2	0.25	<0.5	9	142	14	2.10
CC69519	0.32	0.004	<0.2	2.20	8	<10	560	<0.5	<2	0.33	<0.5	16	175	21	3.37
CC69520	0.18	0.005	<0.2	2.05	5	<10	360	<0.5	<2	0.34	<0.5	11	104	26	3.17
CC69521	0.22	0.004	<0.2	2.04	10	<10	270	<0.5	<2	0.40	<0.5	16	144	27	3.13
CC69522	0.24	0.007	<0.2	2.34	2	<10	440	<0.5	<2	0.45	<0.5	19	160	34	3.31



ALS Chemex

EXCELLENCE IN ANALYTICAL CHEMISTRY

ALS Canada Ltd.

2103 Dollarton Hwy
North Vancouver BC V7H 0A7

Phone: 604 984 0221 Fax: 604 984 0218 www.alschemex.com

ATAC RESOURCES LTD.
C/O ARCHER, CATHRO & ASSOCIATES (1981)
LIMITED
1016-510 W HASTINGS ST
VANCOUVER BC V6B 1L8

Page: 5 - B
Total # Pages: 7 (A - C)
Plus Appendix Pages
Finalized Date: 19-SEP-2009
Account: RCM

Project: Dawson Gold - Touleary

CERTIFICATE OF ANALYSIS VA09096822

Sample Description	Method	ME-ICP41	ME-ICP41	ME-ICP41	ME-ICP41	ME-ICP41	ME-ICP41	ME-ICP41	ME-ICP41	ME-ICP41	ME-ICP41	ME-ICP41	ME-ICP41	ME-ICP41	ME-ICP41	ME-ICP41
	Analyte Units LOR	Ga ppm 10	Hg ppm 1	K % 0.01	La ppm 10	Mg % 0.01	Mn ppm 5	Mo ppm 1	Na % 0.01	Ni ppm 1	P ppm 10	Pb ppm 2	S % 0.01	Sb ppm 2	Sc ppm 1	Sr ppm 1
CC66483		<10	<1	0.11	10	0.97	835	3	0.02	33	850	9	0.06	<2	4	34
CC66484		10	<1	0.61	20	1.76	425	3	0.03	66	680	6	0.32	<2	6	31
CC66485		<10	<1	0.09	30	0.43	161	1	0.02	16	940	7	0.09	<2	3	24
CC66486		<10	<1	0.25	10	0.79	332	1	0.02	9	620	3	0.06	<2	3	16
CC66487		10	<1	0.12	10	0.98	471	1	0.02	18	680	7	0.05	<2	5	24
CC66488		10	<1	0.06	20	0.56	916	1	0.02	13	640	7	0.04	<2	3	18
CC66489		<10	<1	0.10	30	0.61	545	1	0.01	16	640	6	0.03	<2	3	24
CC66490		10	<1	0.04	10	0.22	172	1	0.01	6	300	6	0.02	<2	2	10
CC66491		10	<1	0.04	10	0.23	166	1	0.02	9	320	6	0.02	2	2	10
CC66492		10	<1	0.09	20	0.74	279	<1	0.02	19	530	7	0.03	<2	3	18
CC66493		10	<1	0.12	20	0.81	332	<1	0.02	18	620	4	0.02	<2	4	19
CC66494		10	<1	0.17	10	0.51	185	1	0.01	5	300	3	0.02	<2	1	13
CC66495		10	<1	0.03	10	0.45	197	1	0.01	13	440	8	0.02	2	4	16
CC66496		10	<1	0.05	10	0.55	186	1	0.02	8	370	7	0.02	<2	2	12
CC66497		10	<1	0.12	<10	1.51	1150	1	0.02	16	310	4	<0.01	<2	4	15
CC66498		10	<1	0.07	10	0.98	526	1	0.02	31	350	5	0.01	2	4	16
CC66499		10	<1	0.04	10	0.90	389	<1	0.01	17	250	5	0.01	2	4	13
CC66500		10	<1	0.02	10	0.94	256	<1	0.02	2	490	13	0.04	<2	3	14
CC69501		<10	<1	0.09	10	0.59	171	2	0.04	8	350	4	0.21	<2	3	19
CC69502		10	<1	0.04	10	0.41	245	1	0.04	12	380	8	0.12	2	4	22
CC69503		<10	<1	0.05	10	0.80	239	1	0.01	9	220	4	0.01	<2	3	9
CC69504		<10	<1	0.05	10	0.73	287	<1	0.01	18	260	5	<0.01	<2	4	17
CC69505		10	<1	0.04	10	1.11	216	<1	0.01	29	250	4	<0.01	<2	4	13
CC69506		<10	<1	0.06	10	0.68	265	1	0.02	17	300	7	0.04	<2	5	25
CC69507		10	<1	0.06	10	0.74	276	1	0.02	24	200	6	0.01	<2	5	16
CC69508		10	<1	0.04	10	0.72	315	1	0.02	23	710	5	0.01	<2	4	26
CC69509		10	<1	0.03	10	0.59	327	1	0.01	18	210	7	<0.01	2	4	18
CC69510		10	<1	0.05	10	0.57	246	1	0.01	24	260	8	0.01	<2	4	16
CC69511		<10	<1	0.07	20	0.25	113	3	0.03	14	430	13	0.13	<2	3	27
CC69512		<10	<1	0.04	10	0.53	261	1	0.01	18	270	9	0.01	<2	4	21
CC69513		<10	<1	0.06	10	0.78	323	1	0.01	25	350	7	0.01	2	3	18
CC69514		<10	<1	0.63	<10	1.56	298	<1	0.01	49	1020	5	<0.01	<2	2	21
CC69515		10	<1	0.39	10	2.32	350	<1	0.01	97	650	5	<0.01	<2	2	28
CC69516		<10	<1	0.49	<10	2.18	344	<1	0.02	95	380	<2	<0.01	<2	3	19
CC69517		10	<1	0.52	<10	1.81	660	<1	0.02	82	470	<2	<0.01	<2	3	21
CC69518		10	<1	0.22	10	1.12	182	<1	0.01	45	640	5	0.03	<2	2	18
CC69519		10	<1	0.50	10	1.73	542	1	0.02	59	830	6	0.02	<2	4	20
CC69520		10	<1	0.32	10	1.36	332	2	0.02	44	690	7	0.03	<2	4	22
CC69521		10	<1	0.16	10	1.53	529	2	0.02	68	770	8	0.02	<2	3	26
CC69522		10	<1	0.33	10	1.80	603	<1	0.02	87	850	8	0.01	<2	4	28



ALS Chemex

EXCELLENCE IN ANALYTICAL CHEMISTRY

ALS Canada Ltd.

2103 Dollarton Hwy

North Vancouver BC V7H 0A7

Phone: 604 984 0221 Fax: 604 984 0218 www.alschemex.com

ATAC RESOURCES LTD.
C/O ARCHER, CATHRO & ASSOCIATES (1981)
LIMITED
1016-510 W HASTINGS ST
VANCOUVER BC V6B 1L8

Page: 5 - C
Total # Pages: 7 (A - C)
Plus Appendix Pages
Finalized Date: 19-SEP-2009
Account: RCM

Project: Dawson Gold - Touleary

CERTIFICATE OF ANALYSIS VA09096822

Sample Description	Method Analyte Units LOR	ME-ICP41	ME-ICP41	ME-ICP41	ME-ICP41	ME-ICP41	ME-ICP41	ME-ICP41
		Th	Ti	Ti	U	V	W	Zn
		ppm	%	ppm	ppm	ppm	ppm	ppm
		20	0.01	10	10	1	10	2
CC66483		<20	0.12	<10	<10	67	<10	64
CC66484		<20	0.19	<10	<10	98	<10	96
CC66485		<20	0.07	<10	<10	29	<10	41
CC66486		<20	0.12	<10	<10	56	<10	60
CC66487		<20	0.14	<10	<10	78	<10	86
CC66488		<20	0.07	<10	<10	53	<10	51
CC66489		<20	0.09	<10	<10	45	<10	55
CC66490		<20	0.10	<10	<10	67	<10	29
CC66491		<20	0.07	<10	<10	52	<10	35
CC66492		<20	0.10	<10	<10	62	<10	47
CC66493		<20	0.11	<10	<10	60	<10	44
CC66494		<20	0.08	<10	<10	40	<10	21
CC66495		<20	0.09	<10	<10	84	<10	38
CC66496		<20	0.07	<10	<10	57	<10	40
CC66497		<20	0.15	<10	<10	80	<10	94
CC66498		<20	0.10	<10	<10	74	<10	140
CC66499		<20	0.11	<10	<10	73	<10	164
CC66500		<20	0.02	<10	<10	16	<10	67
CC69501		<20	0.04	<10	<10	33	<10	27
CC69502		<20	0.06	<10	<10	53	<10	36
CC69503		<20	0.07	<10	<10	47	<10	56
CC69504		<20	0.11	<10	<10	63	<10	61
CC69505		<20	0.14	<10	<10	64	<10	44
CC69506		<20	0.10	<10	<10	61	<10	54
CC69507		<20	0.12	<10	<10	68	<10	53
CC69508		<20	0.10	<10	<10	66	<10	53
CC69509		<20	0.09	<10	<10	77	<10	50
CC69510		<20	0.09	<10	<10	72	<10	58
CC69511		<20	0.03	<10	<10	38	<10	110
CC69512		<20	0.08	<10	<10	61	<10	54
CC69513		<20	0.11	<10	<10	74	<10	41
CC69514		<20	0.17	<10	<10	73	<10	45
CC69515		<20	0.24	<10	<10	87	<10	58
CC69516		<20	0.17	<10	<10	64	<10	43
CC69517		<20	0.17	<10	<10	69	<10	69
CC69518		<20	0.14	<10	<10	48	<10	49
CC69519		<20	0.21	<10	<10	111	<10	72
CC69520		<20	0.16	<10	<10	87	<10	82
CC69521		<20	0.15	<10	<10	80	<10	72
CC69522		<20	0.16	<10	<10	76	<10	81



ALS Chemex

EXCELLENCE IN ANALYTICAL CHEMISTRY

ALS Canada Ltd.

2103 Dollarton Hwy
North Vancouver BC V7H 0A7

Phone: 604 984 0221 Fax: 604 984 0218 www.alschemex.com

ATAC RESOURCES LTD.
C/O ARCHER, CATHRO & ASSOCIATES (1981)
LIMITED
1016-510 W HASTINGS ST
VANCOUVER BC V6B 1L8

Page: 6 - A
Total # Pages: 7 (A - C)
Plus Appendix Pages
Finalized Date: 19-SEP-2009
Account: RCM

Project: Dawson Gold - Touleary

CERTIFICATE OF ANALYSIS VA09096822

Sample Description	Method Analyte Units LOR	WEI-21	Au-ICP21	ME-ICP41	ME-ICP41	ME-ICP41	ME-ICP41	ME-ICP41	ME-ICP41	ME-ICP41	ME-ICP41	ME-ICP41	ME-ICP41	ME-ICP41	ME-ICP41	ME-ICP41
		Recvd Wt. kg	Au ppm	Ag ppm	Al %	As ppm	B ppm	Ba ppm	Be ppm	Bi ppm	Ca %	Cd ppm	Co ppm	Cr ppm	Cu ppm	Fe %
CC69523		0.20	0.006	<0.2	1.97	6	<10	240	<0.5	<2	0.37	<0.5	13	83	25	3.25
CC69524		0.26	0.003	<0.2	2.89	8	<10	480	0.5	<2	0.55	<0.5	21	124	48	4.40
CC69525		0.32	0.005	<0.2	1.68	2	<10	150	<0.5	<2	0.32	<0.5	23	150	12	2.59
CC69526		0.20	0.004	<0.2	1.48	8	<10	110	<0.5	<2	0.32	<0.5	10	49	12	2.47
CC69527		0.16	0.003	<0.2	1.75	7	<10	130	<0.5	<2	0.31	<0.5	8	26	10	3.07
CC69528		0.22	0.009	<0.2	1.66	8	<10	120	<0.5	<2	0.34	<0.5	8	31	12	2.59
CC69529		0.22	0.005	<0.2	2.28	6	<10	150	0.5	<2	0.32	<0.5	10	35	15	3.19
CC69530		0.18	0.007	<0.2	1.80	6	<10	90	<0.5	<2	0.14	<0.5	6	34	11	3.38
CC69531		0.24	0.004	<0.2	1.20	8	<10	100	<0.5	<2	0.11	<0.5	3	14	9	2.24
CC69532		0.22	0.004	<0.2	1.82	8	<10	280	0.5	<2	0.21	<0.5	7	26	18	2.84
CC69533		0.16	0.004	<0.2	2.27	14	<10	190	<0.5	<2	0.14	<0.5	8	37	24	3.90
CC69534		0.20	0.002	<0.2	1.49	<2	<10	260	0.5	<2	0.18	<0.5	4	11	4	2.56
CC69535		0.26	0.004	<0.2	2.12	6	<10	230	<0.5	<2	0.14	<0.5	7	27	11	3.24
CC69536		0.18	0.005	<0.2	2.16	10	<10	220	<0.5	<2	0.13	<0.5	8	35	16	3.57
CC69537		0.18	0.004	0.2	1.66	8	<10	290	<0.5	<2	0.25	<0.5	6	24	12	3.26
CC69538		0.26	0.003	<0.2	1.58	3	<10	270	<0.5	<2	0.25	<0.5	5	24	9	2.43
CC69539		0.16	0.003	<0.2	1.44	5	<10	320	<0.5	<2	0.32	<0.5	7	29	11	2.43
CC69540		0.24	0.003	<0.2	1.59	5	<10	280	<0.5	<2	0.36	<0.5	5	38	6	2.67
CC69541		0.26	0.002	<0.2	1.63	4	<10	330	<0.5	2	0.34	<0.5	5	38	9	2.73
CC69542		0.20	0.004	<0.2	1.88	6	<10	280	<0.5	<2	0.27	<0.5	7	33	12	2.76
CC69543		0.24	0.003	<0.2	2.38	10	<10	240	0.6	<2	0.21	<0.5	11	47	24	3.36
CC69544		0.24	0.002	<0.2	2.35	2	<10	320	0.5	2	0.24	<0.5	13	61	169	3.52
CC69545		0.22	0.004	<0.2	2.99	2	<10	270	<0.5	<2	0.27	<0.5	19	70	258	5.02
CC69546		0.16	0.005	<0.2	1.23	2	<10	130	<0.5	<2	0.25	<0.5	5	20	21	2.30
CC69547		0.20	0.004	<0.2	1.32	5	<10	150	<0.5	<2	0.35	<0.5	6	25	19	2.39
CC69548		0.20	0.005	<0.2	1.48	4	<10	140	<0.5	<2	0.34	<0.5	7	30	23	2.59
CC69549		0.32	0.006	<0.2	1.69	3	<10	320	<0.5	<2	0.30	<0.5	13	29	13	3.49
CC69550		0.24	0.013	<0.2	1.48	2	<10	150	<0.5	<2	0.20	<0.5	5	26	22	2.29
CC69551		0.10	0.014	0.2	1.95	4	<10	180	<0.5	2	0.21	<0.5	3	25	34	3.33
CC69552		0.10	0.017	<0.2	1.51	6	<10	150	<0.5	<2	0.18	<0.5	4	19	25	2.90
CC69553		0.12	0.004	<0.2	1.66	6	<10	120	<0.5	<2	0.16	<0.5	5	22	12	2.40
CC69554		0.12	0.007	0.2	1.18	6	<10	130	<0.5	<2	0.13	<0.5	4	26	21	1.91
CC69555		0.18	0.003	0.2	1.88	7	<10	120	<0.5	<2	0.14	<0.5	6	24	17	2.78
CC69556		0.18	0.002	<0.2	1.92	2	<10	130	<0.5	<2	0.19	<0.5	9	28	15	2.75
CC69557		0.14	0.003	0.3	1.75	8	<10	150	<0.5	2	0.16	<0.5	7	33	13	2.88
CC69558		0.08	0.013	0.2	1.77	2	<10	180	<0.5	<2	0.33	<0.5	8	25	18	2.63
CC69559		0.10	0.004	0.2	1.95	3	<10	210	<0.5	<2	0.39	<0.5	10	25	15	2.99
CC69560		0.12	0.004	<0.2	2.01	7	<10	280	<0.5	<2	0.43	<0.5	10	36	26	2.93
CC69561		0.16	0.001	<0.2	1.56	6	<10	140	<0.5	<2	0.19	<0.5	8	29	13	2.82
CC69562		0.10	0.005	0.2	1.57	4	<10	300	<0.5	<2	0.49	<0.5	10	38	26	2.83



ALS Chemex

EXCELLENCE IN ANALYTICAL CHEMISTRY

ALS Canada Ltd.

2103 Dollarton Hwy
North Vancouver BC V7H 0A7

Phone: 604 984 0221 Fax: 604 984 0218 www.alschemex.com

ATAC RESOURCES LTD.
C/O ARCHER, CATHRO & ASSOCIATES (1981)
LIMITED
1016-510 W HASTINGS ST
VANCOUVER BC V6B 1L8

Page: 6 - B
Total # Pages: 7 (A - C)
Plus Appendix Pages
Finalized Date: 19-SEP-2009
Account: RCM

Project: Dawson Gold - Touleary

CERTIFICATE OF ANALYSIS VA09096822

Sample Description	Method Analyte Units LOR	ME-ICP41	ME-ICP41	ME-ICP41	ME-ICP41	ME-ICP41	ME-ICP41	ME-ICP41	ME-ICP41	ME-ICP41	ME-ICP41	ME-ICP41	ME-ICP41	ME-ICP41	ME-ICP41	ME-ICP41
		Ga ppm	Hg ppm	K %	La ppm	Mg %	Mn ppm	Mo ppm	Na %	Ni ppm	P ppm	Pb ppm	S %	Sb ppm	Sc ppm	Sr ppm
CC69523		10	<1	0.17	10	1.13	647	1	0.02	38	670	8	0.01	<2	4	29
CC69524		10	<1	0.61	10	2.13	926	1	0.02	54	1080	8	<0.01	<2	7	26
CC69525		10	<1	0.06	10	1.18	389	1	0.02	114	510	6	0.01	<2	3	18
CC69526		10	<1	0.10	10	0.82	466	2	0.02	20	620	6	0.01	<2	3	17
CC69527		10	<1	0.09	10	0.61	278	1	0.02	14	630	7	0.01	2	3	21
CC69528		10	<1	0.09	20	0.62	433	3	0.02	14	740	8	0.03	<2	3	21
CC69529		10	<1	0.10	20	0.71	418	1	0.02	20	470	8	<0.01	2	3	20
CC69530		10	<1	0.07	10	0.51	335	1	0.01	14	380	7	0.01	<2	3	13
CC69531		10	<1	0.06	10	0.22	149	2	0.01	5	480	6	0.01	<2	1	14
CC69532		<10	<1	0.07	20	0.53	264	1	0.01	16	420	7	<0.01	<2	5	17
CC69533		10	<1	0.06	10	0.55	387	2	0.01	16	430	11	0.01	<2	4	13
CC69534		10	<1	0.22	20	0.65	411	1	0.01	5	520	4	<0.01	2	2	11
CC69535		10	<1	0.07	10	0.55	276	1	0.01	13	250	6	<0.01	<2	3	12
CC69536		10	<1	0.05	10	0.50	382	2	0.01	13	380	9	0.01	<2	3	13
CC69537		10	<1	0.12	10	0.57	266	1	0.01	12	310	6	<0.01	<2	3	17
CC69538		10	<1	0.11	20	0.65	286	1	0.01	10	390	6	<0.01	<2	4	14
CC69539		10	<1	0.11	20	0.56	527	1	0.01	12	580	6	<0.01	<2	4	18
CC69540		10	<1	0.14	10	0.84	313	1	0.01	14	580	4	<0.01	<2	5	19
CC69541		10	<1	0.26	10	0.83	262	1	0.01	16	520	5	<0.01	<2	4	18
CC69542		10	<1	0.17	20	0.69	244	1	0.01	15	300	6	<0.01	<2	4	18
CC69543		10	<1	0.06	20	0.74	334	1	0.01	22	240	8	<0.01	2	5	19
CC69544		10	<1	0.27	10	1.25	274	2	0.02	19	400	5	0.01	<2	7	9
CC69545		10	<1	0.18	10	1.99	586	1	0.01	24	550	2	0.02	<2	11	12
CC69546		10	<1	0.03	10	0.40	122	1	0.01	9	380	4	0.02	<2	3	18
CC69547		10	<1	0.04	10	0.51	211	1	0.02	10	490	7	0.03	<2	3	20
CC69548		<10	<1	0.05	10	0.61	256	1	0.01	12	600	8	0.03	2	4	17
CC69549		10	<1	0.41	10	1.17	692	1	0.01	11	820	3	0.02	<2	6	14
CC69550		10	<1	0.09	10	0.70	160	1	0.01	10	420	6	0.04	<2	3	17
CC69551		10	<1	0.04	10	0.30	132	2	0.02	12	580	7	0.05	<2	2	25
CC69552		10	<1	0.04	10	0.42	169	1	0.02	8	600	9	0.07	<2	3	27
CC69553		<10	<1	0.05	10	0.50	186	1	0.01	11	290	5	<0.01	<2	3	13
CC69554		<10	<1	0.03	10	0.37	148	1	0.01	9	360	6	0.01	<2	2	13
CC69555		<10	<1	0.04	<10	0.54	217	1	0.01	11	280	5	<0.01	<2	3	12
CC69556		10	<1	0.09	<10	0.91	338	1	0.01	6	430	4	<0.01	<2	3	10
CC69557		10	<1	0.04	10	0.58	237	1	0.01	13	230	7	<0.01	2	3	14
CC69558		10	<1	0.04	<10	0.94	415	<1	0.02	9	390	4	0.01	<2	5	15
CC69559		10	<1	0.04	<10	0.77	612	<1	0.02	13	310	5	<0.01	<2	4	17
CC69560		10	<1	0.04	10	0.80	430	<1	0.02	18	380	4	0.01	<2	5	18
CC69561		10	<1	0.07	<10	0.68	261	1	0.01	13	220	6	0.01	<2	3	16
CC69562		10	<1	0.16	<10	0.89	310	1	0.02	13	350	6	0.02	<2	4	31



ALS Chemex

EXCELLENCE IN ANALYTICAL CHEMISTRY

ALS Canada Ltd.

2103 Dollarton Hwy
North Vancouver BC V7H 0A7

Phone: 604 984 0221 Fax: 604 984 0218 www.alschemex.com

ATAC RESOURCES LTD.
C/O ARCHER, CATHRO & ASSOCIATES (1981)
LIMITED
1016-510 W HASTINGS ST
VANCOUVER BC V6B 1L8

Project: Dawson Gold - Touleary

Page: 6 - C
Total # Pages: 7 (A - C)
Plus Appendix Pages
Finalized Date: 19-SEP-2009
Account: RCM

CERTIFICATE OF ANALYSIS VA09096822

Sample Description	Method Analyte Units LOR	ME-ICP41	ME-ICP41	ME-ICP41	ME-ICP41	ME-ICP41	ME-ICP41	ME-ICP41
		Th	Ti	Tl	U	V	W	Zn
		ppm	%	ppm	ppm	ppm	ppm	ppm
		20	0.01	10	10	1	10	2
CC69523		<20	0.14	<10	<10	72	<10	76
CC69524		<20	0.24	<10	<10	127	<10	100
CC69525		<20	0.09	<10	<10	52	<10	56
CC69526		<20	0.13	<10	<10	71	<10	52
CC69527		<20	0.11	<10	<10	51	<10	59
CC69528		<20	0.10	<10	<10	54	<10	55
CC69529		<20	0.13	<10	<10	59	<10	59
CC69530		<20	0.12	<10	<10	65	<10	48
CC69531		<20	0.10	<10	<10	57	<10	24
CC69532		<20	0.09	<10	<10	50	<10	44
CC69533		<20	0.10	<10	<10	74	<10	51
CC69534		<20	0.08	<10	<10	22	<10	33
CC69535		<20	0.09	<10	<10	50	<10	42
CC69536		<20	0.10	<10	<10	76	<10	46
CC69537		<20	0.11	<10	<10	55	<10	43
CC69538		<20	0.09	<10	<10	44	<10	39
CC69539		<20	0.09	<10	<10	57	<10	36
CC69540		<20	0.11	<10	<10	66	<10	39
CC69541		<20	0.14	<10	<10	70	<10	40
CC69542		<20	0.11	<10	<10	56	<10	42
CC69543		<20	0.12	<10	<10	77	<10	53
CC69544		<20	0.11	<10	<10	92	<10	50
CC69545		<20	0.09	<10	<10	133	<10	179
CC69546		<20	0.05	<10	<10	39	<10	31
CC69547		<20	0.07	<10	<10	46	<10	45
CC69548		<20	0.08	<10	<10	52	<10	48
CC69549		<20	0.14	<10	<10	90	<10	53
CC69550		<20	0.10	<10	<10	48	<10	58
CC69551		<20	0.04	<10	<10	47	<10	31
CC69552		<20	0.05	<10	<10	46	<10	50
CC69553		<20	0.07	<10	<10	49	<10	49
CC69554		<20	0.07	<10	<10	54	<10	26
CC69555		<20	0.10	<10	<10	70	<10	41
CC69556		<20	0.12	<10	<10	74	<10	45
CC69557		<20	0.09	<10	<10	73	<10	43
CC69558		<20	0.06	<10	<10	66	<10	41
CC69559		<20	0.07	<10	<10	60	<10	38
CC69560		<20	0.07	<10	<10	62	<10	41
CC69561		<20	0.11	<10	<10	69	<10	47
CC69562		<20	0.11	<10	<10	69	<10	52



ALS Chemex

EXCELLENCE IN ANALYTICAL CHEMISTRY

ALS Canada Ltd.

2103 Dollarton Hwy
North Vancouver BC V7H 0A7

Phone: 604 984 0221 Fax: 604 984 0218 www.alschemex.com

ATAC RESOURCES LTD.
C/O ARCHER, CATHRO & ASSOCIATES (1981)
LIMITED

1016-510 W HASTINGS ST
VANCOUVER BC V6B 1L8

Project: Dawson Gold - Touleary

Page: 7 - A
Total # Pages: 7 (A - C)
Plus Appendix Pages
Finalized Date: 19-SEP-2009
Account: RCM

CERTIFICATE OF ANALYSIS VA09096822

Sample Description	Method Analyte Units LOR	WEI-21	Au-ICP21	ME-ICP41	ME-ICP41	ME-ICP41	ME-ICP41	ME-ICP41	ME-ICP41	ME-ICP41	ME-ICP41	ME-ICP41	ME-ICP41	ME-ICP41	ME-ICP41	ME-ICP41
		Recvd Wt. kg	Au ppm	Ag ppm	Al %	As ppm	B ppm	Ba ppm	Be ppm	Bi ppm	Ca %	Cd ppm	Co ppm	Cr ppm	Cu ppm	Fe %
		0.02	0.001	0.2	0.01	2	10	10	0.5	2	0.01	0.5	1	1	1	0.01
CC69563		0.10	0.007	0.2	1.08	30	<10	220	<0.5	<2	0.20	<0.5	8	26	19	2.43
CC69564		0.06	0.009	0.3	0.75	6	<10	280	<0.5	<2	0.27	<0.5	5	14	19	1.51
CC69565		0.14	0.007	<0.2	1.69	4	<10	420	<0.5	<2	0.32	<0.5	13	169	28	2.35
CC69566		0.06	0.008	0.2	1.63	2	<10	480	<0.5	<2	0.35	<0.5	11	177	30	2.32
CC69567		0.14	0.004	0.2	1.81	<2	<10	680	<0.5	<2	0.33	<0.5	12	214	30	2.23
CC69568		0.18	0.004	<0.2	1.74	15	<10	300	<0.5	<2	0.21	<0.5	25	93	25	3.48
CC69569		0.10	0.011	<0.2	1.73	52	<10	240	<0.5	<2	0.33	<0.5	28	160	33	3.09
CC69570		0.22	0.004	0.2	1.90	7	<10	480	<0.5	<2	0.56	<0.5	20	100	42	3.26
CC69571		0.18	0.004	0.2	1.78	6	<10	170	<0.5	<2	0.34	<0.5	12	85	23	2.89
CC69572		0.30	0.005	<0.2	1.75	6	<10	140	<0.5	<2	0.34	<0.5	10	96	19	2.57
CC69573		0.16	0.010	<0.2	1.37	6	<10	130	<0.5	<2	0.31	<0.5	9	61	22	2.45
CC69574		0.10	0.002	<0.2	1.39	7	<10	150	<0.5	<2	0.39	<0.5	6	25	9	2.36
CC69575		0.18	0.003	<0.2	1.46	4	<10	130	<0.5	<2	0.47	<0.5	6	27	9	2.24
CC69576		0.18	0.005	<0.2	1.50	11	<10	200	0.5	<2	0.68	<0.5	6	30	24	2.96
CC69577		0.06	NSS	0.3	2.07	4	<10	380	0.9	<2	2.16	<0.5	7	33	46	2.25



ALS Chemex

EXCELLENCE IN ANALYTICAL CHEMISTRY

ALS Canada Ltd.

2103 Dollarton Hwy
North Vancouver BC V7H 0A7

Phone: 604 984 0221 Fax: 604 984 0218 www.alschemex.com

ATAC RESOURCES LTD.
C/O ARCHER, CATHRO & ASSOCIATES (1981)
LIMITED
1016-510 W HASTINGS ST
VANCOUVER BC V6B 1L8

Project: Dawson Gold - Touleary

Page: 7 - B
Total # Pages: 7 (A - C)
Plus Appendix Pages
Finalized Date: 19-SEP-2009
Account: RCM

CERTIFICATE OF ANALYSIS VA09096822

Sample Description	Method Analyte Units LOR	ME-ICP41	ME-ICP41	ME-ICP41	ME-ICP41	ME-ICP41	ME-ICP41	ME-ICP41	ME-ICP41	ME-ICP41	ME-ICP41	ME-ICP41	ME-ICP41	ME-ICP41	ME-ICP41	ME-ICP41
		Ga ppm	Hg ppm	K %	La ppm	Mg %	Mn ppm	Mo ppm	Na %	Ni ppm	P ppm	Pb ppm	S %	Sb ppm	Sc ppm	Sr ppm
		10	1	0.01	10	0.01	5	1	0.01	1	10	2	0.01	2	1	1
CC69563		<10	<1	0.11	10	0.43	249	2	0.01	14	380	12	0.02	<2	3	16
CC69564		<10	<1	0.09	10	0.22	121	1	0.01	10	370	12	0.02	<2	3	20
CC69565		10	<1	0.28	10	1.37	312	<1	0.02	59	730	6	0.02	<2	2	19
CC69566		10	<1	0.35	10	1.38	226	1	0.02	61	820	4	0.03	<2	2	20
CC69567		10	<1	0.57	10	1.60	235	<1	0.01	70	770	5	0.03	<2	2	21
CC69568		10	<1	0.21	10	1.00	1395	2	0.01	38	580	16	0.03	<2	5	18
CC69569		10	1	0.05	10	1.09	663	1	0.01	249	470	8	0.02	<2	4	23
CC69570		10	<1	0.07	20	1.11	488	<1	0.02	163	660	6	0.03	<2	5	33
CC69571		10	<1	0.05	10	0.88	307	1	0.01	37	610	8	0.02	<2	3	24
CC69572		<10	<1	0.07	10	0.98	200	<1	0.01	55	600	8	0.02	<2	4	20
CC69573		10	<1	0.06	10	0.65	281	1	0.01	34	650	6	0.04	<2	2	19
CC69574		<10	<1	0.05	10	0.43	177	1	0.01	11	650	7	0.06	<2	2	23
CC69575		10	<1	0.08	10	0.58	302	1	0.02	12	570	5	0.04	<2	3	24
CC69576		<10	<1	0.07	30	0.52	209	2	0.02	16	660	7	0.09	2	4	35
CC69577		<10	<1	0.09	140	0.41	1015	2	0.02	20	1000	8	0.17	<2	4	62



ALS Chemex

EXCELLENCE IN ANALYTICAL CHEMISTRY

ALS Canada Ltd.

2103 Dollarton Hwy

North Vancouver BC V7H 0A7

Phone: 604 984 0221 Fax: 604 984 0218 www.alschemex.com

ATAC RESOURCES LTD.
 C/O ARCHER, CATHRO & ASSOCIATES (1981)
 LIMITED
 1016-510 W HASTINGS ST
 VANCOUVER BC V6B 1L8

Project: Dawson Gold - Touleary

Page: 7 - C
 Total # of Pages: 7 (A - C)
 Plus Appendix Pages
 Finalized Date: 19-SEP-2009
 Account: RCM

CERTIFICATE OF ANALYSIS VA09096822

Sample Description	Method Analyte Units LOR	ME-ICP41	ME-ICP41	ME-ICP41	ME-ICP41	ME-ICP41	ME-ICP41	ME-ICP41
		Th	Ti	Ti	U	V	W	Zn
		ppm	%	ppm	ppm	ppm	ppm	ppm
		20	0.01	10	10	1	10	2
CC69563		<20	0.08	<10	<10	51	<10	54
CC69564		<20	0.05	<10	<10	31	<10	37
CC69565		<20	0.15	<10	<10	60	<10	50
CC69566		<20	0.14	<10	<10	54	<10	46
CC69567		<20	0.17	<10	<10	52	<10	45
CC69568		<20	0.15	<10	<10	109	<10	82
CC69569		<20	0.10	<10	<10	64	<10	70
CC69570		<20	0.12	<10	<10	86	<10	62
CC69571		<20	0.10	<10	<10	59	<10	60
CC69572		<20	0.10	<10	<10	53	<10	62
CC69573		<20	0.08	<10	<10	49	<10	49
CC69574		<20	0.07	<10	<10	45	<10	49
CC69575		<20	0.11	<10	<10	45	<10	61
CC69576		<20	0.08	<10	<10	50	<10	47
CC69577		<20	0.04	<10	<10	35	<10	47



ALS Chemex

EXCELLENCE IN ANALYTICAL CHEMISTRY

ALS Canada Ltd.

2103 Dollarton Hwy

North Vancouver BC V7H 0A7

Phone: 604 984 0221 Fax: 604 984 0218 www.alschemex.com

ATAC RESOURCES LTD.
C/O ARCHER, CATHRO & ASSOCIATES (1981)
LIMITED
1016-510 W HASTINGS ST
VANCOUVER BC V6B 1L8

Project: Dawson Gold - Touleary

: Appendix 1
Total # Appendix Pages: 1
Finalized Date: 19-SEP-2009
Account: RCM

CERTIFICATE OF ANALYSIS VA09096822

Method	CERTIFICATE COMMENTS
ALL METHODS	NSS is non-sufficient sample.



ALS Chemex

EXCELLENCE IN ANALYTICAL CHEMISTRY

ALS Canada Ltd.

2103 Dollarton Hwy

North Vancouver BC V7H 0A7

Phone: 604 984 0221 Fax: 604 984 0218 www.alschemex.com

ATAC RESOURCES LTD.

C/O ARCHER, CATHRO & ASSOCIATES (1981)

LIMITED

1016-510 W HASTINGS ST

VANCOUVER BC V6B 1L8

Page: 1

Finalized Date: 21-SEP-2009

Account: RCM

CERTIFICATE VA09096821

Project: Dawson Gold - Touleary

P.O. No.:

This report is for 215 Soil samples submitted to our lab in Vancouver, BC, Canada on 8-SEP-2009.

The following have access to data associated with this certificate:

AL ARCHER
BILL WENGZYNOWSKI

DOUG EATON

JOAN MARIACHER

SAMPLE PREPARATION

ALS CODE	DESCRIPTION
WEI-21	Received Sample Weight
LOG-22	Sample login - Rcd w/o BarCode
SCR-41	Screen to -180um and save both

ANALYTICAL PROCEDURES

ALS CODE	DESCRIPTION	INSTRUMENT
Au-ICP21	Au 30g FA ICP-AES Finish	ICP-AES
ME-ICP41	35 Element Aqua Regia ICP-AES	ICP-AES

To: ATAC RESOURCES LTD.
ATTN: AL ARCHER
C/O ARCHER, CATHRO & ASSOCIATES (1981) LIMITED
1016-510 W HASTINGS ST
VANCOUVER BC V6B 1L8

This is the Final Report and supersedes any preliminary report with this certificate number. Results apply to samples as submitted. All pages of this report have been checked and approved for release.

Signature: _____

Colin Ramshaw, Vancouver Laboratory Manager



ALS Chemex

EXCELLENCE IN ANALYTICAL CHEMISTRY

ALS Canada Ltd.

2103 Dollarton Hwy
North Vancouver BC V7H 0A7

Phone: 604 984 0221 Fax: 604 984 0218 www.alschemex.com

ATAC RESOURCES LTD.
C/O ARCHER, CATHRO & ASSOCIATES (1981)
LIMITED
1016-510 W HASTINGS ST
VANCOUVER BC V6B 1L8

Project: Dawson Gold - Touleary

Page: 2 - A
Total # Tests: 7 (A - C)
Finalized Date: 21-SEP-2009
Account: RCM

CERTIFICATE OF ANALYSIS VA09096821

Sample Description	Method Analyte Units LOR	WEI-21	Au-ICP21	ME-ICP41	ME-ICP41	ME-ICP41	ME-ICP41	ME-ICP41	ME-ICP41	ME-ICP41	ME-ICP41	ME-ICP41	ME-ICP41	ME-ICP41	ME-ICP41	ME-ICP41
		Recvd Wt. kg	Au ppm	Ag ppm	Al %	As ppm	B ppm	Ba ppm	Be ppm	Bi ppm	Ca %	Cd ppm	Co ppm	Cr ppm	Cu ppm	Fe %
CC66079		0.24	0.002	<0.2	2.02	7	<10	360	<0.5	<2	0.31	<0.5	11	120	28	3.11
CC66080		0.24	0.002	<0.2	2.16	13	<10	410	<0.5	<2	0.25	<0.5	12	90	28	3.47
CC66081		0.18	0.003	<0.2	1.86	21	<10	450	<0.5	<2	0.27	<0.5	12	82	31	3.11
CC66082		0.16	0.004	<0.2	1.84	10	<10	260	0.5	<2	0.19	<0.5	9	53	19	3.48
CC66083		0.18	<0.001	<0.2	2.99	8	<10	400	0.5	<2	0.30	<0.5	15	106	43	4.87
CC66084		0.12	0.007	<0.2	2.13	20	<10	950	0.7	<2	0.65	<0.5	14	88	39	3.57
CC66085		0.14	0.001	0.2	1.99	17	<10	720	0.5	<2	0.89	<0.5	13	108	39	3.31
CC66086		0.22	0.002	0.4	1.60	89	<10	480	<0.5	<2	0.55	<0.5	10	62	30	2.92
CC66087		0.20	0.001	0.2	1.55	24	<10	620	<0.5	<2	0.91	<0.5	13	78	30	2.38
CC66088		0.16	0.007	<0.2	1.08	5	<10	130	<0.5	2	0.27	<0.5	5	25	9	1.86
CC66089		0.22	0.004	<0.2	1.36	28	<10	210	<0.5	<2	0.57	<0.5	12	35	19	3.01
CC66090		0.26	0.003	<0.2	1.57	7	<10	240	<0.5	<2	0.34	<0.5	12	26	33	3.33
CC66091		0.20	0.006	<0.2	1.58	12	<10	240	<0.5	<2	1.10	<0.5	15	31	37	3.64
CC66092		0.22	0.002	<0.2	2.16	14	<10	280	<0.5	<2	0.57	<0.5	21	36	43	6.00
CC66093		0.28	0.004	0.2	1.31	9	<10	450	0.5	<2	0.60	<0.5	21	27	100	5.61
CC66094		0.22	0.002	<0.2	1.79	9	<10	560	0.5	<2	0.76	<0.5	17	32	46	3.76
CC66095		0.26	0.007	<0.2	2.12	20	<10	430	0.5	2	0.44	<0.5	14	47	43	3.79
CC66096		0.22	0.003	<0.2	2.76	10	<10	350	0.5	<2	0.36	<0.5	14	48	61	5.14
CC66097		0.24	0.010	<0.2	1.94	10	<10	270	<0.5	<2	0.28	<0.5	8	30	19	3.05
CC66098		0.18	0.002	<0.2	2.50	6	<10	170	<0.5	<2	0.20	<0.5	14	49	19	3.48
CC66099		0.26	0.003	<0.2	1.97	10	<10	360	<0.5	<2	0.52	<0.5	11	37	27	3.29
CC66100		0.20	0.010	<0.2	2.61	9	<10	250	0.8	<2	0.21	<0.5	11	40	26	3.58
CC66130		0.22	0.002	<0.2	2.08	7	<10	340	<0.5	<2	0.33	<0.5	12	110	29	3.01
CC66131		0.22	0.001	<0.2	2.90	11	<10	670	0.5	<2	0.51	<0.5	20	173	41	4.20
CC66132		0.12	0.003	<0.2	1.99	6	<10	260	<0.5	<2	0.28	<0.5	10	79	24	2.96
CC66133		0.16	0.003	<0.2	1.85	15	<10	280	<0.5	<2	0.24	<0.5	9	53	22	3.00
CC66134		0.22	0.003	0.2	1.54	13	<10	340	<0.5	<2	0.23	<0.5	9	53	22	2.47
CC66135		0.14	0.001	<0.2	2.40	12	<10	860	<0.5	<2	0.41	<0.5	22	111	49	3.63
CC66136		0.12	0.003	<0.2	1.72	15	<10	530	<0.5	<2	0.32	<0.5	10	99	33	2.86
CC66137		0.16	0.002	0.3	1.04	10	<10	210	<0.5	<2	0.36	<0.5	34	50	27	2.41
CC66138		0.22	0.003	0.2	1.83	15	<10	350	<0.5	<2	0.65	<0.5	13	96	31	3.18
CC66139		0.14	0.002	<0.2	1.45	8	<10	160	<0.5	<2	0.30	<0.5	7	43	14	2.17
CC66140		0.28	0.002	<0.2	1.82	8	<10	220	<0.5	<2	0.37	<0.5	11	35	29	3.03
CC66141		0.18	0.003	<0.2	1.87	15	<10	160	<0.5	<2	0.33	<0.5	9	35	17	3.13
CC66142		0.16	0.002	<0.2	1.80	23	<10	500	0.5	<2	0.45	<0.5	20	33	41	3.40
CC66143		0.12	0.008	<0.2	1.69	26	<10	130	<0.5	<2	0.25	<0.5	12	36	27	3.43
CC66144		0.16	0.003	<0.2	1.96	7	<10	210	<0.5	<2	0.26	<0.5	9	31	21	3.04
CC66145		0.18	0.003	<0.2	1.96	6	<10	390	<0.5	<2	0.26	<0.5	9	32	24	3.69
CC66146		0.18	0.001	<0.2	1.88	13	<10	210	<0.5	<2	0.17	<0.5	10	24	34	3.98
CC66147		0.22	0.003	0.2	2.06	11	<10	190	<0.5	<2	0.16	<0.5	10	33	23	3.43



ALS Chemex

EXCELLENCE IN ANALYTICAL CHEMISTRY

ALS Canada Ltd.

2103 Dollarton Hwy
North Vancouver BC V7H 0A7

Phone: 604 984 0221 Fax: 604 984 0218 www.alschemex.com

ATAC RESOURCES LTD.
C/O ARCHER, CATHRO & ASSOCIATES (1981)
LIMITED
1016-510 W HASTINGS ST
VANCOUVER BC V6B 1L8

Page: 2 - B
Total Pages: 7 (A - C)
Finalized Date: 21-SEP-2009
Account: RCM

Project: Dawson Gold - Touleary

CERTIFICATE OF ANALYSIS VA09096821

Sample Description	Method Analyte Units LOR	ME-ICP41	ME-ICP41	ME-ICP41	ME-ICP41	ME-ICP41	ME-ICP41	ME-ICP41	ME-ICP41	ME-ICP41	ME-ICP41	ME-ICP41	ME-ICP41	ME-ICP41	ME-ICP41	ME-ICP41
		Ga ppm	Hg ppm	K %	La ppm	Mg %	Mn ppm	Mo ppm	Na %	Ni ppm	P ppm	Pb ppm	S %	Sb ppm	Sc ppm	Sr ppm
CC66079		10	<1	0.17	10	1.21	303	1	<0.01	43	340	8	<0.01	<2	4	19
CC66080		10	<1	0.32	10	1.31	365	1	0.01	35	430	10	0.01	<2	4	16
CC66081		<10	<1	0.15	20	0.97	515	1	0.01	33	540	12	0.01	<2	4	19
CC66082		10	<1	0.09	10	0.84	396	<1	0.01	25	260	11	0.01	<2	4	16
CC66083		10	<1	0.49	10	1.67	670	1	0.02	51	430	10	0.01	2	6	22
CC66084		10	<1	0.14	60	1.08	853	1	0.02	36	1080	11	0.06	<2	7	35
CC66085		10	<1	0.36	40	1.32	607	<1	0.02	40	1000	8	0.04	<2	7	32
CC66086		10	<1	0.26	20	0.95	349	1	0.02	38	590	18	0.02	<2	5	23
CC66087		<10	1	0.21	20	0.91	580	1	0.02	37	780	8	0.08	<2	4	50
CC66088		<10	<1	0.03	10	0.38	198	1	0.02	11	490	6	0.03	<2	2	16
CC66089		10	<1	0.07	10	0.68	437	1	0.02	20	670	5	0.03	<2	4	25
CC66090		10	<1	0.08	10	0.75	529	2	0.02	10	490	3	0.04	<2	5	20
CC66091		<10	<1	0.06	10	0.86	720	1	0.02	17	850	8	0.05	<2	6	36
CC66092		10	<1	0.13	10	1.24	823	1	0.02	17	810	5	0.03	<2	11	22
CC66093		10	<1	0.13	10	0.67	670	1	0.02	18	940	6	0.03	<2	17	24
CC66094		10	1	0.07	20	0.67	437	1	0.02	27	810	11	0.04	<2	8	28
CC66095		10	<1	0.21	10	0.89	579	2	0.02	27	890	6	0.01	<2	8	28
CC66096		10	<1	0.82	20	1.65	683	2	0.02	23	1120	7	0.12	<2	5	30
CC66097		10	<1	0.06	10	0.47	213	1	0.02	16	500	8	0.01	<2	4	21
CC66098		10	<1	0.20	10	0.89	493	1	0.02	24	490	7	0.01	<2	4	15
CC66099		<10	<1	0.14	10	0.86	420	1	0.02	22	1090	6	<0.01	<2	5	30
CC66100		10	<1	0.05	10	0.62	417	2	0.02	23	440	10	0.01	<2	7	18
CC66130		10	<1	0.13	10	1.04	382	1	0.02	38	580	7	0.01	<2	4	22
CC66131		10	<1	1.07	20	2.08	914	1	0.02	63	1520	8	0.01	<2	10	20
CC66132		<10	<1	0.13	10	0.91	280	<1	0.02	30	380	6	0.01	<2	4	19
CC66133		<10	<1	0.08	10	0.73	266	1	0.02	27	320	9	0.01	<2	4	17
CC66134		10	<1	0.10	10	0.70	415	1	0.02	23	390	8	0.01	<2	3	18
CC66135		10	<1	0.39	10	1.47	1710	<1	0.02	54	790	6	0.02	<2	3	32
CC66136		10	1	0.26	10	1.20	385	2	0.02	38	730	10	0.07	<2	4	26
CC66137		<10	<1	0.03	10	0.61	1340	1	0.02	27	790	6	0.05	<2	3	21
CC66138		10	<1	0.06	10	1.25	307	2	0.02	58	810	12	0.06	<2	4	37
CC66139		10	<1	0.04	10	0.54	158	<1	0.02	25	530	7	0.03	<2	3	20
CC66140		10	<1	0.07	20	0.75	274	<1	0.02	20	550	9	0.02	<2	6	21
CC66141		<10	<1	0.08	10	0.82	279	1	0.02	16	630	8	0.02	<2	4	19
CC66142		10	<1	0.05	30	0.59	5130	1	0.02	24	830	7	0.06	<2	5	27
CC66143		10	<1	0.08	20	0.71	357	1	0.02	26	590	8	0.01	<2	4	15
CC66144		10	<1	0.09	10	0.61	288	1	0.02	17	480	6	0.01	<2	4	18
CC66145		10	<1	0.06	10	0.71	364	1	0.02	15	340	10	0.02	<2	6	19
CC66146		10	<1	0.23	<10	0.87	499	1	0.02	13	530	6	0.02	<2	5	10
CC66147		<10	1	0.05	10	0.47	280	1	0.01	16	410	8	0.01	<2	4	13



ALS Chemex

EXCELLENCE IN ANALYTICAL CHEMISTRY

ALS Canada Ltd.

2103 Dollarton Hwy
North Vancouver BC V7H 0A7

Phone: 604 984 0221 Fax: 604 984 0218 www.alschemex.com

ATAC RESOURCES LTD.
C/O ARCHER, CATHRO & ASSOCIATES (1981)
LIMITED
1016-510 W HASTINGS ST
VANCOUVER BC V6B 1L8

Project: Dawson Gold - Touleary

Page: 2 - C
Total # Pages: 7 (A - C)
Finalized Date: 21-SEP-2009
Account: RCM

CERTIFICATE OF ANALYSIS VA09096821

Sample Description	Method Analyte Units LOR	ME-ICP41	ME-ICP41	ME-ICP41	ME-ICP41	ME-ICP41	ME-ICP41	ME-ICP41
		Th	Ti	Tl	U	V	W	Zn
		ppm 20	% 0.01	ppm 10	ppm 10	ppm 1	ppm 10	ppm 2
CC66079		<20	0.14	<10	<10	70	<10	64
CC66080		<20	0.16	<10	<10	82	<10	73
CC66081		<20	0.12	<10	<10	70	<10	61
CC66082		<20	0.10	<10	<10	69	<10	68
CC66083		<20	0.18	<10	<10	108	<10	87
CC66084		<20	0.09	<10	<10	76	<10	69
CC66085		<20	0.11	<10	<10	74	<10	75
CC66086		<20	0.09	<10	<10	62	<10	75
CC66087		<20	0.08	<10	<10	54	<10	67
CC66088		<20	0.05	<10	<10	44	<10	41
CC66089		<20	0.06	<10	<10	51	<10	69
CC66090		<20	0.09	<10	<10	79	<10	71
CC66091		<20	0.07	<10	<10	75	<10	92
CC66092		<20	0.08	<10	<10	127	<10	101
CC66093		<20	0.06	<10	<10	99	<10	109
CC66094		<20	0.07	<10	<10	73	<10	78
CC66095		<20	0.11	<10	<10	76	<10	76
CC66096		<20	0.20	<10	<10	100	<10	116
CC66097		<20	0.06	<10	<10	63	<10	45
CC66098		<20	0.14	<10	<10	71	<10	68
CC66099		<20	0.13	<10	<10	72	<10	62
CC66100		<20	0.06	<10	<10	68	<10	60
CC66130		<20	0.13	<10	<10	70	<10	51
CC66131		<20	0.21	<10	<10	110	<10	89
CC66132		<20	0.13	<10	<10	70	<10	53
CC66133		<20	0.11	<10	<10	69	<10	55
CC66134		<20	0.10	<10	<10	60	<10	48
CC66135		<20	0.17	<10	<10	75	<10	95
CC66136		<20	0.12	<10	<10	80	<10	67
CC66137		<20	0.05	<10	<10	55	<10	49
CC66138		<20	0.12	<10	<10	83	<10	113
CC66139		<20	0.06	<10	<10	47	<10	52
CC66140		<20	0.09	<10	<10	64	<10	69
CC66141		<20	0.09	<10	<10	71	<10	68
CC66142		<20	0.07	<10	<10	54	<10	54
CC66143		<20	0.09	<10	<10	57	<10	60
CC66144		<20	0.10	<10	<10	65	<10	49
CC66145		<20	0.11	<10	<10	98	<10	61
CC66146		<20	0.12	<10	<10	74	<10	74
CC66147		<20	0.08	<10	<10	73	<10	53



ALS Chemex

EXCELLENCE IN ANALYTICAL CHEMISTRY

ALS Canada Ltd.

2103 Dollarton Hwy
North Vancouver BC V7H 0A7

Phone: 604 984 0221 Fax: 604 984 0218 www.alschemex.com

TAC RESOURCES LTD.
C/O ARCHER, CATHRO & ASSOCIATES (1981)
LIMITED
1016-510 W HASTINGS ST
VANCOUVER BC V6B 1L8

Project: Dawson Gold - Touleary

Page: 3 - A
Total Pages: 7 (A - C)
Finalized Date: 21-SEP-2009
Account: RCM

CERTIFICATE OF ANALYSIS VA09096821

Sample Description	Method Analyte Units LOR	WEI-21	Au-ICP21	ME-ICP41	ME-ICP41	ME-ICP41	ME-ICP41	ME-ICP41	ME-ICP41	ME-ICP41	ME-ICP41	ME-ICP41	ME-ICP41	ME-ICP41	ME-ICP41	ME-ICP41
		Recvd Wt. kg	Au ppm	Ag ppm	Al %	As ppm	B ppm	Ba ppm	Be ppm	Bi ppm	Ca %	Cd ppm	Co ppm	Cr ppm	Cu ppm	Fe %
CC66148		0.22	0.002	<0.2	2.23	11	<10	170	<0.5	<2	0.13	<0.5	10	36	19	3.46
CC66149		0.12	0.002	<0.2	2.43	14	<10	200	<0.5	<2	0.20	<0.5	12	35	31	3.54
CC66150		0.08	0.002	0.2	1.64	10	<10	170	<0.5	<2	0.17	<0.5	8	29	11	3.14
CC66151		0.16	0.005	<0.2	1.91	9	<10	210	<0.5	<2	0.41	<0.5	10	90	16	2.72
CC66152		0.20	0.002	<0.2	1.31	21	<10	200	<0.5	<2	0.55	<0.5	8	29	18	2.76
CC66153		0.28	0.003	<0.2	1.57	13	<10	260	<0.5	<2	0.53	<0.5	18	28	26	3.96
CC66154		0.24	0.002	<0.2	1.66	8	<10	230	<0.5	<2	0.61	<0.5	14	30	23	3.24
CC66155		0.26	0.002	<0.2	1.67	7	<10	260	<0.5	<2	0.42	<0.5	12	31	25	4.15
CC66156		0.20	0.004	<0.2	1.55	15	<10	300	<0.5	<2	0.71	<0.5	16	33	21	5.83
CC66157		0.30	0.007	<0.2	1.96	13	<10	450	0.5	<2	0.46	<0.5	17	45	50	3.43
CC66158		0.26	0.006	0.2	1.48	14	<10	240	<0.5	<2	0.49	<0.5	14	30	20	4.65
CC66159		0.18	0.003	0.2	2.00	8	<10	220	<0.5	<2	0.34	<0.5	10	31	31	3.00
CC66160		0.24	0.004	<0.2	2.29	10	<10	310	<0.5	<2	0.35	<0.5	12	37	29	3.50
CC66161		0.30	0.003	<0.2	1.78	15	<10	200	0.7	<2	0.80	<0.5	10	41	17	3.41
CC66162		0.28	0.003	<0.2	2.11	13	<10	410	0.6	<2	0.53	<0.5	14	41	38	3.83
CC66163		0.24	0.001	<0.2	1.59	13	<10	240	<0.5	<2	0.33	<0.5	7	23	14	3.02
CC66164		0.28	0.011	<0.2	1.69	11	<10	620	0.6	<2	0.49	<0.5	15	31	29	3.30
CC66165		0.26	0.024	<0.2	2.13	9	<10	230	0.6	<2	0.22	<0.5	16	39	41	3.91
CC66166		0.18	0.004	<0.2	2.32	12	<10	160	<0.5	<2	0.22	<0.5	10	36	19	3.70
CC66167		0.30	0.003	<0.2	2.08	4	<10	370	<0.5	<2	0.30	<0.5	11	35	38	3.61
CC66168		0.16	0.010	<0.2	2.26	9	<10	250	<0.5	<2	0.27	<0.5	11	38	24	3.44
CC66169		0.26	0.002	<0.2	2.22	12	<10	250	<0.5	<2	0.34	<0.5	12	29	24	3.64
CC66170		0.34	0.006	<0.2	2.30	4	<10	380	<0.5	<2	0.59	<0.5	18	216	34	2.99
CC66171		0.32	<0.001	<0.2	2.95	<2	<10	680	0.5	<2	0.62	<0.5	25	431	40	3.54
CC66172		0.30	0.004	<0.2	2.47	6	<10	460	<0.5	<2	0.45	<0.5	13	94	30	3.25
CC66173		0.24	0.007	<0.2	1.60	15	<10	250	<0.5	<2	0.28	<0.5	10	59	20	2.63
CC66174		0.20	0.006	<0.2	2.31	12	<10	420	0.5	<2	0.35	<0.5	11	66	31	3.15
CC66175		0.26	0.002	<0.2	2.49	6	<10	240	<0.5	<2	0.26	<0.5	15	175	30	3.16
CC66176		0.24	0.001	<0.2	1.92	2	<10	240	<0.5	<2	0.28	<0.5	13	201	35	2.28
CC66177		0.26	0.001	<0.2	1.86	2	<10	260	<0.5	<2	0.25	<0.5	13	168	34	2.57
CC66178		0.22	0.002	<0.2	1.34	3	<10	260	<0.5	<2	0.21	<0.5	8	109	15	1.93
CC66179		0.22	0.004	<0.2	2.20	9	<10	560	<0.5	<2	0.27	<0.5	12	161	20	3.92
CC66180		0.28	0.002	<0.2	2.35	7	<10	410	<0.5	<2	0.37	<0.5	14	113	32	3.27
CC66181		0.26	0.001	0.2	2.04	6	<10	160	<0.5	3	0.14	<0.5	10	66	19	3.88
CC66182		0.28	0.002	0.3	2.23	10	<10	300	0.5	3	0.15	<0.5	10	48	24	3.38
CC66183		0.22	<0.001	<0.2	4.13	3	<10	1370	<0.5	4	0.47	<0.5	26	178	49	5.04
CC66184		0.22	0.002	0.3	2.50	9	<10	260	<0.5	2	0.20	<0.5	12	53	25	3.84
CC66185		0.22	<0.001	<0.2	3.65	<2	<10	330	0.7	3	0.53	<0.5	16	160	28	4.64
CC66186		0.24	<0.001	0.2	2.54	3	<10	170	<0.5	3	0.28	<0.5	14	116	31	4.56
CC66187		0.20	0.002	<0.2	1.70	7	<10	270	<0.5	3	0.29	<0.5	8	34	16	2.98



ALS Chemex

EXCELLENCE IN ANALYTICAL CHEMISTRY
ALS Canada Ltd.

2103 Dollarton Hwy
North Vancouver BC V7H 0A7
Phone: 604 984 0221 Fax: 604 984 0218 www.alschemex.com

ATAC RESOURCES LTD.
C/O ARCHER, CATHRO & ASSOCIATES (1981)
LIMITED
1016-510 W HASTINGS ST
VANCOUVER BC V6B 1L8

Page: 3 - B
Total #. Pages: 7 (A - C)
Finalized Date: 21-SEP-2009
Account: RCM

Project: Dawson Gold - Touleary

CERTIFICATE OF ANALYSIS VA09096821

Sample Description	Method Analyte Units LOR	ME-ICP41	ME-ICP41	ME-ICP41	ME-ICP41	ME-ICP41	ME-ICP41	ME-ICP41	ME-ICP41	ME-ICP41	ME-ICP41	ME-ICP41	ME-ICP41	ME-ICP41	ME-ICP41	ME-ICP41
		Ga ppm 10	Hg ppm 1	K % 0.01	La ppm 10	Mg % 0.01	Mn ppm 5	Mo ppm 1	Na % 0.01	Ni ppm 1	P ppm 10	Pb ppm 2	S % 0.01	Sb ppm 2	Sc ppm 1	Sr ppm 1
CC66148		10	1	0.04	10	0.51	371	2	0.01	18	340	10	0.01	2	4	14
CC66149		10	<1	0.06	10	0.67	304	1	0.02	24	340	8	0.01	<2	4	19
CC66150		10	<1	0.05	10	0.34	496	1	0.02	11	1110	10	0.02	<2	2	13
CC66151		10	<1	0.19	10	1.24	286	1	0.02	35	940	2	0.04	<2	5	18
CC66152		10	<1	0.05	10	0.65	208	1	0.02	15	630	6	0.04	<2	3	22
CC66153		10	<1	0.05	10	0.62	553	1	0.02	18	690	5	0.03	3	6	23
CC66154		<10	<1	0.05	10	0.79	451	1	0.03	16	710	7	0.03	<2	6	27
CC66155		10	<1	0.05	10	0.66	425	1	0.02	21	620	8	0.03	<2	6	23
CC66156		<10	<1	0.05	10	0.59	324	4	0.02	14	690	8	0.05	<2	6	28
CC66157		10	<1	0.11	20	0.85	369	4	0.02	26	510	10	0.06	<2	9	23
CC66158		10	<1	0.08	10	0.64	741	2	0.02	13	840	7	0.04	2	6	22
CC66159		10	<1	0.05	10	0.69	272	1	0.02	17	520	8	0.02	<2	5	20
CC66160		10	<1	0.05	10	0.78	429	1	0.02	19	440	8	0.02	<2	5	21
CC66161		10	<1	0.04	10	0.60	332	1	0.02	24	760	14	0.04	<2	5	25
CC66162		10	<1	0.14	10	0.90	403	1	0.02	23	740	8	0.01	<2	9	22
CC66163		10	<1	0.12	10	0.60	462	2	0.01	10	530	8	0.01	<2	4	19
CC66164		<10	<1	0.07	20	0.37	558	1	0.02	28	720	10	0.03	<2	7	30
CC66165		10	<1	0.16	20	0.78	396	3	0.01	34	510	8	0.02	<2	6	18
CC66166		10	<1	0.18	10	0.88	465	1	0.02	17	420	6	0.01	<2	5	16
CC66167		10	1	0.18	10	0.86	432	1	0.02	19	600	4	0.04	<2	5	23
CC66168		10	<1	0.13	10	0.87	392	<1	0.02	20	430	8	0.01	<2	4	20
CC66169		10	1	0.15	10	1.04	422	<1	0.02	15	650	5	0.02	<2	4	21
CC66170		10	<1	0.07	10	1.80	370	1	0.02	76	820	8	0.03	<2	3	39
CC66171		10	<1	0.58	10	2.95	404	<1	0.02	152	1230	6	0.01	<2	3	39
CC66172		10	<1	0.12	10	1.16	429	1	0.02	39	560	9	0.02	<2	5	29
CC66173		<10	<1	0.05	10	0.63	335	1	0.01	29	570	7	0.01	<2	3	19
CC66174		<10	<1	0.05	20	0.68	324	1	0.02	27	440	13	0.01	<2	5	25
CC66175		<10	<1	0.09	10	1.32	309	1	0.02	62	580	5	0.01	<2	3	20
CC66176		10	<1	0.08	10	1.48	196	<1	0.02	71	460	6	0.01	<2	2	23
CC66177		10	<1	0.19	<10	1.35	214	1	0.01	61	520	3	0.01	<2	2	17
CC66178		10	<1	0.18	10	0.86	190	1	0.02	33	520	4	0.02	<2	2	15
CC66179		10	<1	0.24	10	1.41	283	1	0.02	50	850	7	0.02	<2	4	17
CC66180		10	<1	0.07	10	1.05	316	1	0.02	46	480	7	0.01	<2	4	25
CC66181		10	1	0.09	10	0.84	307	1	0.01	27	370	10	0.01	<2	4	14
CC66182		10	1	0.07	10	0.62	271	1	0.01	27	270	9	0.01	<2	5	16
CC66183		10	1	0.46	10	2.98	528	<1	0.03	81	760	4	0.01	<2	7	21
CC66184		10	1	0.08	10	0.93	310	1	0.01	33	250	9	0.01	<2	4	17
CC66185		20	1	1.22	10	2.84	556	<1	0.01	49	1070	23	0.01	<2	6	35
CC66186		10	1	0.32	10	1.44	373	1	0.01	43	590	8	0.01	<2	5	21
CC66187		10	1	0.10	10	0.62	272	1	0.01	20	220	6	0.01	3	3	23



ALS Chemex

EXCELLENCE IN ANALYTICAL CHEMISTRY

ALS Canada Ltd.

2103 Dollarton Hwy

North Vancouver BC V7H 0A7

Phone: 604 984 0221 Fax: 604 984 0218 www.alschemex.com

ATAC RESOURCES LTD.

C/O ARCHER, CATHRO & ASSOCIATES (1981)

LIMITED

1016-510 W HASTINGS ST

VANCOUVER BC V6B 1L8

Project: Dawson Gold - Touleary

Page: 3 - C

Total Pages: 7 (A - C)

Finalized Date: 21-SEP-2009

Account: RCM

CERTIFICATE OF ANALYSIS VA09096821

Sample Description	Method Analyte Units LOR	ME-ICP41	ME-ICP41	ME-ICP41	ME-ICP41	ME-ICP41	ME-ICP41	
		Th	Ti	Ti	U	V	W	Zn
		ppm	%	ppm	ppm	ppm	ppm	ppm
		20	0.01	10	10	1	10	2
CC66148		<20	0.09	<10	<10	73	<10	59
CC66149		<20	0.11	<10	<10	81	<10	59
CC66150		<20	0.07	<10	<10	70	<10	55
CC66151		<20	0.14	<10	<10	71	<10	61
CC66152		<20	0.07	<10	<10	56	<10	55
CC66153		<20	0.08	<10	<10	65	<10	55
CC66154		<20	0.08	<10	<10	69	<10	66
CC66155		<20	0.08	<10	<10	73	<10	65
CC66156		<20	0.06	<10	<10	75	<10	60
CC66157		<20	0.08	<10	<10	84	<10	85
CC66158		<20	0.07	<10	<10	86	<10	71
CC66159		<20	0.08	<10	<10	70	<10	55
CC66160		<20	0.10	<10	<10	82	<10	58
CC66161		<20	0.05	<10	<10	71	<10	69
CC66162		<20	0.10	<10	<10	88	<10	81
CC66163		<20	0.11	<10	<10	64	<10	45
CC66164		<20	0.03	<10	<10	49	<10	65
CC66165		<20	0.10	<10	<10	69	<10	88
CC66166		<20	0.16	<10	<10	86	<10	69
CC66167		<20	0.16	<10	<10	73	<10	62
CC66168		<20	0.14	<10	<10	73	<10	73
CC66169		<20	0.16	<10	<10	82	<10	75
CC66170		<20	0.20	<10	<10	69	<10	64
CC66171		<20	0.27	<10	<10	89	<10	60
CC66172		<20	0.13	<10	<10	77	<10	67
CC66173		<20	0.08	<10	<10	51	<10	61
CC66174		<20	0.09	<10	<10	70	<10	55
CC66175		<20	0.16	<10	<10	71	<10	50
CC66176		<20	0.16	<10	<10	55	<10	37
CC66177		<20	0.17	<10	<10	69	<10	41
CC66178		<20	0.15	<10	<10	55	<10	35
CC66179		<20	0.19	10	<10	109	<10	50
CC66180		<20	0.13	<10	<10	73	<10	50
CC66181		<20	0.10	<10	<10	91	<10	55
CC66182		<20	0.11	<10	<10	75	<10	63
CC66183		<20	0.37	<10	<10	150	<10	97
CC66184		<20	0.16	<10	<10	91	<10	56
CC66185		<20	0.25	<10	<10	90	<10	115
CC66186		<20	0.21	<10	<10	108	<10	72
CC66187		<20	0.12	<10	<10	74	<10	49



ALS Chemex

EXCELLENCE IN ANALYTICAL CHEMISTRY

ALS Canada Ltd.

2103 Dollarton Hwy
North Vancouver BC V7H 0A7

Phone: 604 984 0221 Fax: 604 984 0218 www.alschemex.com

ATAC RESOURCES LTD.
C/O ARCHER, CATHRO & ASSOCIATES (1981)
LIMITED
1016-510 W HASTINGS ST
VANCOUVER BC V6B 1L8

Page: 4 - A
Total # of pages: 7 (A - C)
Finalized Date: 21-SEP-2009
Account: RCM

Project: Dawson Gold - Touleary

CERTIFICATE OF ANALYSIS VA09096821

Method Analyte Units LOR	WEI-21 Recvd Wt. kg	Au-ICP21 Au ppm	ME-ICP41 Ag ppm	ME-ICP41 Al %	ME-ICP41 As ppm	ME-ICP41 B ppm	ME-ICP41 Ba ppm	ME-ICP41 Be ppm	ME-ICP41 Bi ppm	ME-ICP41 Ca %	ME-ICP41 Cd ppm	ME-ICP41 Co ppm	ME-ICP41 Cr ppm	ME-ICP41 Cu ppm	ME-ICP41 Fe %
Sample Description	0.02	0.001	0.2	0.01	2	10	10	0.5	2	0.01	0.5	1	1	1	0.01
CC66188	0.20	0.001	0.2	1.92	4	<10	300	<0.5	3	0.23	<0.5	10	29	40	2.93
CC66189	0.22	0.001	0.3	1.80	4	<10	380	<0.5	3	0.29	<0.5	11	92	25	3.06
CC66190	0.18	<0.001	0.2	1.74	5	<10	290	<0.5	3	0.31	<0.5	9	74	21	2.97
CC66191	0.28	<0.001	0.2	1.73	9	<10	360	<0.5	5	0.27	<0.5	10	83	28	2.85
CC66192	0.22	0.007	0.3	1.45	4	<10	430	<0.5	4	0.23	<0.5	10	48	25	2.53
CC66193	0.24	0.007	<0.2	1.98	21	<10	300	<0.5	4	0.22	<0.5	10	52	39	3.45
CC66194	0.24	0.003	<0.2	1.81	23	<10	290	<0.5	4	0.14	<0.5	12	46	64	3.77
CC66195	0.28	0.001	<0.2	1.73	61	<10	400	0.8	5	0.20	<0.5	17	106	61	4.44
CC66196	0.20	0.002	0.2	1.75	53	<10	360	0.5	3	0.43	<0.5	11	53	38	3.62
CC66197	0.22	0.002	0.2	1.88	6	<10	340	<0.5	5	0.51	<0.5	14	69	39	3.07
CC66198	0.34	0.001	0.2	1.93	5	<10	390	<0.5	3	0.48	<0.5	13	74	36	2.81
CC66199	0.24	0.004	0.2	1.78	5	<10	280	<0.5	2	0.45	<0.5	15	69	27	2.90
CC66200	0.24	0.001	0.4	2.20	4	<10	390	<0.5	3	0.84	1.0	29	99	68	4.32
CC66241	0.20	0.001	0.2	1.87	3	<10	420	<0.5	2	0.44	<0.5	12	54	33	2.89
CC66242	0.20	<0.001	<0.2	1.82	<2	<10	340	<0.5	2	0.36	<0.5	10	122	35	2.55
CC66243	0.24	0.002	<0.2	1.88	2	<10	350	<0.5	4	0.33	<0.5	11	79	26	2.73
CC66244	0.24	<0.001	0.2	2.32	<2	<10	690	<0.5	3	0.53	<0.5	18	315	53	3.01
CC66245	0.26	0.001	0.3	2.12	52	<10	560	0.5	2	0.26	<0.5	13	119	48	3.53
CC66246	0.20	0.003	0.4	1.55	67	<10	320	<0.5	4	0.16	<0.5	7	42	23	2.77
CC66247	0.28	0.002	<0.2	2.04	53	<10	320	0.5	3	0.21	<0.5	12	82	28	3.39
CC66248	0.22	0.008	<0.2	1.85	11	<10	470	<0.5	3	0.32	<0.5	14	67	35	3.09
CC66249	0.14	0.001	<0.2	2.02	5	<10	380	<0.5	4	0.23	<0.5	14	68	25	3.33
CC66250	0.20	0.001	<0.2	2.02	9	<10	440	<0.5	4	0.43	<0.5	13	92	38	3.07
CC66251	0.10	0.002	0.2	1.64	16	<10	170	<0.5	4	0.27	<0.5	9	35	24	3.03
CC66252	0.06	0.002	<0.2	2.33	6	<10	270	<0.5	4	0.21	<0.5	13	41	25	3.39
CC66253	0.22	0.007	0.4	1.75	13	<10	400	0.5	3	0.75	<0.5	12	31	32	3.38
CC66254	0.08	0.001	0.4	1.34	14	<10	470	<0.5	4	1.49	0.8	10	32	28	2.71
CC66255	0.14	0.017	<0.2	1.55	7	<10	200	0.5	5	0.19	<0.5	14	31	32	3.99
CC66256	0.16	0.002	0.2	1.81	5	<10	230	<0.5	4	0.28	<0.5	10	28	14	3.00
CC66257	0.08	<0.001	<0.2	1.99	3	<10	420	<0.5	<2	0.59	<0.5	15	32	30	3.46
CC66258	0.18	0.001	<0.2	2.31	4	<10	400	<0.5	<2	0.57	<0.5	15	32	24	3.80
CC66259	0.16	0.001	<0.2	2.04	3	<10	320	<0.5	<2	0.32	<0.5	11	25	23	3.40
CC66260	0.12	0.001	<0.2	2.22	2	<10	280	<0.5	<2	0.43	<0.5	14	25	33	3.95
CC66261	0.10	0.002	<0.2	1.94	2	<10	470	<0.5	<2	0.86	<0.5	17	79	30	3.28
CC66262	0.20	0.003	0.2	1.77	3	<10	370	0.5	<2	0.36	<0.5	10	49	28	2.58
CC66263	0.12	<0.001	<0.2	2.59	<2	<10	640	<0.5	<2	0.51	<0.5	20	347	49	2.67
CC66264	0.12	0.004	0.3	1.59	2	<10	370	<0.5	<2	0.40	<0.5	11	70	25	2.43
CC66265	0.08	0.002	<0.2	2.47	4	<10	400	0.7	<2	0.51	<0.5	16	112	27	3.75
CC66266	0.22	<0.001	<0.2	1.14	2	<10	350	<0.5	<2	0.40	<0.5	7	58	22	1.74
CC66267	0.10	<0.001	<0.2	2.09	2	<10	630	<0.5	<2	0.35	<0.5	16	244	44	2.66



ALS Chemex

EXCELLENCE IN ANALYTICAL CHEMISTRY

ALS Canada Ltd.

2103 Dollarton Hwy
North Vancouver BC V7H 0A7

Phone: 604 984 0221 Fax: 604 984 0218 www.alschemex.com

ATAK RESOURCES LTD.
C/O ARCHER, CATHRO & ASSOCIATES (1981)
LIMITED
1016-510 W HASTINGS ST
VANCOUVER BC V6B 1L8

Page: 4 - B
Total Pages: 7 (A - C)
Finalized Date: 21-SEP-2009
Account: RCM

Project: Dawson Gold - Touleary

CERTIFICATE OF ANALYSIS VA09096821

Sample Description	Method Analyte Units LOR	ME-ICP41	ME-ICP41	ME-ICP41	ME-ICP41	ME-ICP41	ME-ICP41	ME-ICP41	ME-ICP41	ME-ICP41	ME-ICP41	ME-ICP41	ME-ICP41	ME-ICP41	ME-ICP41	
		Ga ppm	Hg ppm	K %	La ppm	Mg %	Mn ppm	Mo ppm	Na %	Ni ppm	P ppm	Pb ppm	S %	Sb ppm	Sc ppm	Sr ppm
CC66188		10	<1	0.09	10	0.70	285	1	0.01	21	220	7	0.01	2	3	19
CC66189		10	1	0.24	10	1.13	356	1	0.01	37	390	9	0.01	<2	5	18
CC66190		10	1	0.12	10	0.93	289	1	0.01	30	340	7	0.01	2	4	21
CC66191		10	1	0.13	20	0.85	273	1	0.01	55	360	7	0.05	<2	4	22
CC66192		10	1	0.11	10	0.52	433	1	0.01	24	360	13	0.02	<2	3	21
CC66193		10	1	0.09	10	0.61	273	3	0.01	33	290	11	0.04	<2	4	22
CC66194		10	1	0.18	10	0.62	546	2	0.01	37	270	9	0.03	2	4	15
CC66195		10	1	0.29	40	0.75	471	3	0.01	57	690	19	0.02	<2	6	26
CC66196		10	1	0.18	20	0.63	362	2	0.01	36	410	10	0.02	2	5	50
CC66197		10	1	0.16	20	1.02	566	1	0.02	33	740	9	0.04	<2	5	25
CC66198		10	1	0.10	10	1.01	318	1	0.02	36	650	5	0.02	<2	4	24
CC66199		10	1	0.10	10	1.07	325	1	0.02	39	660	6	0.01	<2	3	25
CC66200		10	1	0.33	20	1.95	682	15	0.02	119	1110	11	0.16	<2	6	37
CC66241		10	1	0.16	10	1.11	269	1	0.02	29	610	7	0.01	<2	4	24
CC66242		10	1	0.16	10	1.01	218	<1	0.01	40	740	6	0.01	<2	3	21
CC66243		10	1	0.11	10	0.83	283	<1	0.01	29	550	4	0.01	<2	4	21
CC66244		10	1	0.70	10	2.07	308	<1	0.01	91	1280	5	0.01	<2	3	27
CC66245		10	1	0.39	10	1.25	459	1	0.01	56	550	14	0.01	<2	5	17
CC66246		10	1	0.05	10	0.39	262	2	0.01	32	250	9	0.01	2	4	16
CC66247		10	1	0.14	10	0.91	392	1	0.01	59	330	9	0.01	2	5	17
CC66248		10	<1	0.08	10	0.88	375	<1	0.01	50	380	6	0.01	2	4	22
CC66249		10	1	0.22	10	0.96	438	1	0.01	32	390	7	0.01	<2	3	21
CC66250		10	1	0.16	20	1.15	290	1	0.02	41	430	8	0.02	<2	5	31
CC66251		10	1	0.05	10	0.55	562	1	0.01	15	360	7	0.01	<2	4	19
CC66252		10	1	0.04	10	0.83	519	1	0.02	22	330	6	0.01	3	5	16
CC66253		10	<1	0.06	20	0.61	546	3	0.02	25	730	11	0.02	<2	5	30
CC66254		<10	<1	0.10	20	0.56	789	2	0.02	23	780	7	0.06	<2	4	44
CC66255		10	1	0.07	20	0.41	432	4	0.01	27	460	11	0.01	<2	5	16
CC66256		10	1	0.09	10	0.62	432	1	0.01	15	340	7	0.01	<2	4	20
CC66257		10	1	0.41	10	0.86	710	2	0.01	20	910	8	0.04	<2	4	35
CC66258		10	<1	0.49	10	1.31	821	1	0.01	17	980	10	0.02	<2	3	29
CC66259		10	<1	0.28	10	1.05	426	1	0.01	13	610	7	0.02	<2	4	22
CC66260		10	1	0.22	10	1.26	512	1	0.01	13	820	24	0.01	<2	4	27
CC66261		10	1	0.08	10	1.07	1130	2	0.01	30	920	14	0.08	<2	4	49
CC66262		10	<1	0.06	20	0.66	298	1	0.01	25	540	11	0.02	<2	4	25
CC66263		10	<1	0.51	10	2.55	271	<1	0.01	119	780	5	<0.01	<2	2	32
CC66264		10	<1	0.18	10	0.91	291	1	0.01	32	560	8	0.01	<2	3	23
CC66265		10	<1	0.22	10	1.74	506	1	0.01	46	680	8	<0.01	<2	4	33
CC66266		<10	<1	0.05	10	0.57	170	1	0.01	23	220	6	0.01	<2	2	27
CC66267		10	1	0.52	<10	1.82	258	1	0.01	89	690	3	0.01	<2	2	22



ALS Chemex

EXCELLENCE IN ANALYTICAL CHEMISTRY

ALS Canada Ltd.

2103 Dollarton Hwy
North Vancouver BC V7H 0A7

Phone: 604 984 0221 Fax: 604 984 0218 www.alschemex.com

ATAC RESOURCES LTD.
C/O ARCHER, CATHRO & ASSOCIATES (1981)
LIMITED
1016-510 W HASTINGS ST
VANCOUVER BC V6B 1L8

Project: Dawson Gold - Touleary

Page: 4 - C

Total Pages: 7 (A - C)

Finalized Date: 21-SEP-2009

Account: RCM

CERTIFICATE OF ANALYSIS VA09096821

Sample Description	Method Analyte Units LOR	ME-ICP41	ME-ICP41	ME-ICP41	ME-ICP41	ME-ICP41	ME-ICP41	ME-ICP41
		Th	Ti	Ti	U	V	W	Zn
		ppm 20	% 0.01	ppm 10	ppm 10	ppm 1	ppm 10	ppm 2
CC66188		<20	0.12	<10	<10	64	<10	52
CC66189		<20	0.15	<10	<10	74	<10	61
CC66190		<20	0.14	<10	<10	72	<10	53
CC66191		<20	0.11	<10	<10	63	<10	54
CC66192		<20	0.10	<10	<10	66	<10	49
CC66193		<20	0.09	<10	<10	71	<10	60
CC66194		<20	0.10	<10	<10	63	<10	64
CC66195		<20	0.08	<10	<10	58	<10	110
CC66196		<20	0.09	<10	<10	60	<10	65
CC66197		<20	0.14	<10	<10	72	<10	74
CC66198		<20	0.12	<10	<10	63	<10	60
CC66199		<20	0.14	<10	<10	68	<10	58
CC66200		<20	0.13	<10	<10	101	<10	182
CC66241		<20	0.14	<10	<10	74	<10	56
CC66242		<20	0.12	<10	<10	63	<10	47
CC66243		<20	0.11	<10	<10	61	<10	52
CC66244		<20	0.18	<10	<10	76	<10	52
CC66245		<20	0.13	<10	<10	93	<10	91
CC66246		<20	0.07	<10	<10	68	<10	45
CC66247		<20	0.11	<10	<10	73	<10	69
CC66248		<20	0.12	<10	<10	67	<10	97
CC66249		<20	0.14	<10	<10	75	<10	53
CC66250		<20	0.14	<10	<10	71	<10	61
CC66251		<20	0.09	<10	<10	82	<10	52
CC66252		<20	0.11	<10	<10	86	<10	64
CC66253		<20	0.06	<10	<10	65	<10	76
CC66254		<20	0.04	<10	<10	51	<10	108
CC66255		<20	0.04	<10	<10	62	<10	76
CC66256		<20	0.12	<10	<10	63	<10	54
CC66257		<20	0.14	<10	<10	69	<10	81
CC66258		<20	0.21	<10	<10	85	<10	134
CC66259		<20	0.17	<10	<10	81	<10	83
CC66260		<20	0.16	<10	<10	98	<10	163
CC66261		<20	0.09	<10	<10	80	<10	102
CC66262		<20	0.08	<10	<10	54	<10	60
CC66263		<20	0.25	<10	<10	63	<10	49
CC66264		<20	0.12	<10	<10	56	<10	52
CC66265		<20	0.18	<10	<10	83	<10	75
CC66266		<20	0.11	<10	<10	47	<10	32
CC66267		<20	0.18	<10	<10	67	<10	44



ALS Chemex

EXCELLENCE IN ANALYTICAL CHEMISTRY

ALS Canada Ltd.

2103 Dollarton Hwy
North Vancouver BC V7H 0A7

Phone: 604 984 0221 Fax: 604 984 0218 www.alschemex.com

ATAC RESOURCES LTD.
C/O ARCHER, CATHRO & ASSOCIATES (1981)
LIMITED
1016-510 W HASTINGS ST
VANCOUVER BC V6B 1L8

Page: 5 - A
Total Pages: 7 (A - C)
Finalized Date: 21-SEP-2009
Account: RCM

Project: Dawson Gold - Touleary

CERTIFICATE OF ANALYSIS VA09096821

Sample Description	Method Analyte Units LOR	WEI-21	Au-ICP21	ME-ICP41	ME-ICP41	ME-ICP41	ME-ICP41	ME-ICP41	ME-ICP41	ME-ICP41	ME-ICP41	ME-ICP41	ME-ICP41	ME-ICP41	ME-ICP41	ME-ICP41
		Recvd Wt. kg	Au ppm	Ag ppm	Al %	As ppm	B ppm	Ba ppm	Be ppm	Bi ppm	Ca %	Cd ppm	Co ppm	Cr ppm	Cu ppm	Fe %
CC66268		0.16	<0.001	0.3	1.30	4	<10	300	<0.5	<2	0.21	<0.5	8	113	20	1.94
CC66269		0.10	<0.001	0.3	1.01	<2	<10	370	<0.5	<2	0.21	<0.5	7	101	14	1.44
CC66270		0.12	0.003	<0.2	2.07	4	<10	230	<0.5	<2	0.23	<0.5	11	161	24	3.43
CC66271		0.08	0.003	<0.2	1.92	11	<10	290	<0.5	<2	0.22	<0.5	9	53	27	3.02
CC66272		0.16	0.004	0.4	0.62	<2	<10	190	<0.5	<2	0.11	<0.5	6	18	13	1.08
CC66273		0.10	0.003	<0.2	1.80	4	<10	330	<0.5	<2	0.30	<0.5	9	53	21	2.93
CC66274		0.16	0.001	0.2	1.69	8	<10	210	<0.5	<2	0.23	<0.5	7	53	16	3.18
CC66275		0.16	0.001	0.3	1.87	7	<10	220	<0.5	<2	0.24	<0.5	9	51	15	3.27
CC66276		0.10	0.003	<0.2	2.09	5	<10	350	<0.5	<2	0.29	<0.5	11	80	38	3.31
CC66277		0.10	0.003	0.2	1.51	6	<10	450	<0.5	<2	0.28	<0.5	11	27	41	2.77
CC66278		0.08	<0.001	<0.2	1.09	3	<10	260	<0.5	<2	0.16	<0.5	7	20	29	2.11
CC66279		0.22	<0.001	<0.2	2.30	2	<10	410	<0.5	<2	0.43	<0.5	14	56	39	3.59
CC66280		0.18	0.001	0.2	1.97	22	<10	420	<0.5	<2	0.34	<0.5	14	100	23	3.55
CC66281		0.18	0.002	0.2	1.81	10	<10	430	<0.5	<2	0.26	<0.5	10	65	24	3.19
CC66282		0.20	0.003	<0.2	2.01	19	<10	380	<0.5	<2	0.27	<0.5	11	58	28	3.32
CC66283		0.20	0.007	<0.2	2.01	10	<10	270	<0.5	<2	0.20	<0.5	10	56	19	3.24
CC66284		0.16	0.002	0.3	1.75	8	<10	220	<0.5	<2	0.13	<0.5	10	40	20	3.06
CC66285		0.10	0.002	0.4	1.84	6	<10	310	<0.5	<2	0.47	<0.5	14	52	21	3.29
CC66286		0.12	<0.001	0.6	2.65	17	<10	560	0.5	<2	0.38	<0.5	17	77	47	4.10
CC66287		0.22	0.008	0.4	1.71	8	<10	270	<0.5	<2	0.31	<0.5	12	65	22	2.98
CC66288		0.14	0.002	<0.2	1.58	29	<10	220	<0.5	<2	0.31	<0.5	13	67	20	3.45
CC66289		0.10	0.004	<0.2	1.17	41	<10	150	<0.5	<2	0.30	<0.5	17	53	29	3.51
CC66290		0.18	0.002	<0.2	1.94	14	<10	530	<0.5	<2	0.46	<0.5	16	92	21	3.34
CC66291		0.16	0.001	<0.2	1.62	24	<10	330	<0.5	<2	0.34	<0.5	33	88	24	3.14
CC66292		0.08	<0.001	<0.2	1.89	2	<10	400	<0.5	<2	0.56	<0.5	13	26	48	3.59
CC66293		0.08	0.001	<0.2	2.57	8	<10	470	0.5	<2	0.49	<0.5	24	316	75	3.95
CC66294		0.18	0.001	<0.2	1.17	56	<10	90	<0.5	<2	0.14	<0.5	7	29	19	2.83
CC66295		0.20	0.004	<0.2	2.49	3	<10	510	<0.5	<2	0.59	<0.5	15	31	70	4.99
CC66296		0.14	0.006	<0.2	1.27	3	<10	360	<0.5	<2	1.67	<0.5	11	28	47	2.37
CC66297		0.16	0.004	0.2	1.49	72	<10	220	<0.5	<2	0.28	<0.5	11	35	36	3.32
CC66298		0.10	0.005	0.3	1.68	10	<10	310	<0.5	<2	0.42	<0.5	13	35	27	2.85
CC66299		0.18	0.014	0.2	2.07	10	<10	450	0.6	<2	0.38	<0.5	15	35	44	3.86
CC66300		0.16	0.004	<0.2	1.72	36	<10	230	<0.5	<2	0.54	<0.5	30	30	18	3.44
CC66301		0.24	0.003	<0.2	2.14	10	<10	370	<0.5	<2	0.29	<0.5	9	64	25	3.02
CC66302		0.22	0.005	<0.2	2.10	20	<10	290	0.5	<2	0.28	<0.5	10	48	24	3.06
CC66303		0.24	0.004	0.2	1.54	5	<10	190	<0.5	<2	0.32	<0.5	6	28	18	2.45
CC66304		0.24	0.006	0.3	2.46	12	<10	470	0.6	<2	0.25	<0.5	10	35	24	3.42
CC66305		0.22	0.002	<0.2	2.10	8	<10	150	<0.5	<2	0.25	<0.5	11	40	22	3.16
CC66306		0.20	0.007	<0.2	2.41	16	<10	260	0.7	<2	0.18	<0.5	14	44	32	3.33
CC66307		0.22	0.001	<0.2	3.15	4	<10	270	0.5	<2	0.32	<0.5	19	308	10	4.28



ALS Chemex

EXCELLENCE IN ANALYTICAL CHEMISTRY

ALS Canada Ltd.

2103 Dollarton Hwy
North Vancouver BC V7H 0A7

Phone: 604 984 0221 Fax: 604 984 0218 www.alschemex.com

ATAC RESOURCES LTD.
C/O ARCHER, CATHRO & ASSOCIATES (1981)
LIMITED
1016-510 W HASTINGS ST
VANCOUVER BC V6B 1L8

Page: 5 - B
Total Pages: 7 (A - C)
Finalized Date: 21-SEP-2009
Account: RCM

Project: Dawson Gold - Touleary

CERTIFICATE OF ANALYSIS VA09096821

Sample Description	Method Analyte Units LOR	ME-ICP41	ME-ICP41	ME-ICP41	ME-ICP41	ME-ICP41	ME-ICP41	ME-ICP41	ME-ICP41	ME-ICP41	ME-ICP41	ME-ICP41	ME-ICP41	ME-ICP41	ME-ICP41
		Ga ppm	Hg ppm	K %	La ppm	Mg %	Mn ppm	Mo ppm	Na %	Ni ppm	P ppm	Pb ppm	S %	Sb ppm	Sc ppm
CC66268	10	<1	0.22	<10	0.88	160	1	0.01	41	390	3	0.01	<2	2	13
CC66269	<10	<1	0.12	<10	0.75	108	1	0.01	39	370	2	0.01	<2	1	15
CC66270	10	<1	0.15	10	1.30	261	1	0.01	51	380	6	0.01	<2	3	18
CC66271	10	<1	0.07	10	0.61	327	2	0.01	30	470	7	0.01	<2	3	19
CC66272	<10	<1	0.06	10	0.17	523	1	0.01	8	190	3	<0.01	<2	1	11
CC66273	<10	<1	0.27	10	0.88	453	2	0.01	28	550	6	0.01	<2	3	22
CC66274	10	1	0.12	10	0.70	272	2	0.01	27	340	8	<0.01	<2	3	16
CC66275	10	<1	0.16	10	0.75	437	1	0.01	23	490	8	<0.01	<2	3	18
CC66276	10	<1	0.33	10	1.20	318	1	0.01	29	370	6	0.01	<2	4	19
CC66277	10	1	0.14	10	0.66	462	1	0.01	17	490	5	0.01	<2	3	21
CC66278	10	<1	0.22	10	0.52	434	1	0.01	13	260	5	<0.01	<2	2	13
CC66279	10	<1	0.57	10	1.46	454	1	0.01	29	830	5	<0.01	<2	3	24
CC66280	10	<1	0.47	10	1.09	823	1	0.01	34	510	7	<0.01	<2	5	19
CC66281	10	1	0.20	10	0.78	713	2	0.01	36	280	8	<0.01	<2	4	18
CC66282	10	<1	0.09	10	0.68	455	5	0.01	40	270	9	<0.01	<2	4	19
CC66283	10	<1	0.09	10	0.74	365	2	0.01	30	380	6	<0.01	<2	4	16
CC66284	<10	<1	0.06	10	0.54	455	2	0.01	20	270	7	0.01	<2	3	12
CC66285	10	<1	0.22	10	0.69	683	2	0.01	30	460	7	0.02	2	3	33
CC66286	10	1	0.34	10	1.22	768	1	0.01	42	430	7	0.01	<2	5	28
CC66287	10	<1	0.10	10	0.92	327	2	0.01	31	640	7	0.02	<2	3	20
CC66288	10	<1	0.06	10	0.81	562	2	0.01	41	670	11	0.03	<2	3	20
CC66289	10	<1	0.10	20	0.70	651	3	0.01	37	870	7	0.01	<2	4	18
CC66290	10	<1	0.31	10	1.43	464	2	0.01	42	1030	5	0.01	<2	4	22
CC66291	10	1	0.08	10	0.98	1620	3	0.01	49	720	9	0.03	<2	4	20
CC66292	10	<1	0.56	10	1.39	566	1	0.01	10	830	3	0.04	<2	6	21
CC66293	10	<1	0.28	20	2.29	605	2	0.01	200	490	6	0.02	<2	8	22
CC66294	10	<1	0.06	10	0.45	233	2	0.01	19	270	7	0.02	<2	3	12
CC66295	10	<1	0.61	10	1.62	731	1	0.02	18	790	5	0.12	<2	10	26
CC66296	<10	1	0.07	10	0.63	738	1	0.02	19	810	6	0.07	<2	3	49
CC66297	10	<1	0.13	10	0.68	413	2	0.01	19	590	7	0.02	<2	5	16
CC66298	<10	<1	0.17	10	0.64	596	2	0.01	20	800	8	0.05	<2	4	27
CC66299	10	1	0.13	30	0.60	499	2	0.01	28	690	13	0.02	<2	7	27
CC66300	<10	1	0.04	10	0.64	2870	3	0.01	17	850	8	0.05	<2	4	28
CC66301	10	<1	0.04	10	0.84	242	2	0.01	27	420	9	0.01	<2	3	24
CC66302	10	1	0.07	10	0.64	295	1	0.01	25	450	8	0.01	<2	4	20
CC66303	10	<1	0.04	10	0.42	195	2	0.01	14	260	7	0.01	<2	3	19
CC66304	10	1	0.05	10	0.52	293	2	0.01	23	410	11	0.01	<2	4	20
CC66305	10	1	0.04	10	0.67	298	2	0.01	20	410	5	0.01	<2	4	18
CC66306	10	<1	0.05	20	0.53	400	3	0.01	31	450	8	0.01	<2	6	16
CC66307	10	<1	0.24	10	2.17	404	1	0.01	74	450	4	0.01	<2	3	18



ALS Chemex

EXCELLENCE IN ANALYTICAL CHEMISTRY

ALS Canada Ltd.

2103 Dollarton Hwy
North Vancouver BC V7H 0A7

Phone: 604 984 0221 Fax: 604 984 0218 www.alschemex.com

ATAC RESOURCES LTD.
C/O ARCHER, CATHRO & ASSOCIATES (1981)
LIMITED
1016-510 W HASTINGS ST
VANCOUVER BC V6B 1L8

Project: Dawson Gold - Touleary

Page: 5 - C

Total # of Pages: 7 (A - C)

Finalized Date: 21-SEP-2009

Account: RCM

CERTIFICATE OF ANALYSIS VA09096821

Sample Description	Method Analyte Units LOR	ME-ICP41	ME-ICP41	ME-ICP41	ME-ICP41	ME-ICP41	ME-ICP41	ME-ICP41
		Th	Ti	Ti	U	V	W	Zn
		ppm	%	ppm	ppm	ppm	ppm	ppm
		20	0.01	10	10	1	10	2
CC66268		<20	0.15	<10	<10	51	<10	34
CC66269		<20	0.12	<10	<10	36	<10	25
CC66270		<20	0.16	<10	<10	84	<10	48
CC66271		<20	0.09	<10	<10	68	<10	53
CC66272		<20	0.06	<10	<10	28	<10	25
CC66273		<20	0.14	<10	<10	59	<10	63
CC66274		<20	0.12	<10	<10	85	<10	47
CC66275		<20	0.13	<10	<10	70	<10	54
CC66276		<20	0.18	<10	<10	88	<10	60
CC66277		<20	0.14	<10	<10	79	<10	50
CC66278		<20	0.14	<10	<10	65	<10	38
CC66279		<20	0.22	<10	<10	93	<10	69
CC66280		<20	0.17	<10	<10	84	<10	63
CC66281		<20	0.13	<10	<10	87	<10	69
CC66282		<20	0.09	<10	<10	78	<10	56
CC66283		<20	0.11	<10	<10	74	<10	54
CC66284		<20	0.10	<10	<10	73	<10	52
CC66285		<20	0.11	<10	<10	77	<10	73
CC66286		<20	0.16	<10	<10	100	<10	93
CC66287		<20	0.11	<10	<10	71	<10	59
CC66288		<20	0.08	<10	<10	68	<10	71
CC66289		<20	0.07	<10	<10	76	<10	74
CC66290		<20	0.14	<10	<10	81	<10	75
CC66291		<20	0.11	<10	<10	75	<10	68
CC66292		<20	0.20	<10	<10	99	<10	87
CC66293		<20	0.15	<10	<10	91	<10	87
CC66294		<20	0.11	<10	<10	72	<10	49
CC66295		<20	0.17	<10	<10	122	<10	131
CC66296		<20	0.07	<10	<10	52	<10	58
CC66297		<20	0.09	<10	<10	76	<10	74
CC66298		<20	0.08	<10	<10	55	<10	71
CC66299		<20	0.06	<10	<10	65	<10	73
CC66300		<20	0.04	<10	<10	60	<10	71
CC66301		<20	0.10	<10	<10	74	<10	53
CC66302		<20	0.09	<10	<10	64	<10	55
CC66303		<20	0.06	<10	<10	60	<10	42
CC66304		<20	0.07	<10	<10	65	<10	65
CC66305		<20	0.10	<10	<10	69	<10	53
CC66306		<20	0.08	<10	<10	64	<10	65
CC66307		<20	0.26	<10	<10	107	<10	65



ALS Chemex

EXCELLENCE IN ANALYTICAL CHEMISTRY

ALS Canada Ltd.

2103 Dollarton Hwy
North Vancouver BC V7H 0A7

Phone: 604 984 0221 Fax: 604 984 0218 www.alschemex.com

ATAC RESOURCES LTD.
C/O ARCHER, CATHRO & ASSOCIATES (1981)
LIMITED
1016-510 W HASTINGS ST
VANCOUVER BC V6B 1L8

Page: 6 - A
Total #. pages: 7 (A - C)
Finalized Date: 21-SEP-2009
Account: RCM

Project: Dawson Gold - Touleary

CERTIFICATE OF ANALYSIS VA09096821

Sample Description	WEI-21	Au-ICP21	ME-ICP41	ME-ICP41	ME-ICP41	ME-ICP41	ME-ICP41	ME-ICP41	ME-ICP41	ME-ICP41	ME-ICP41	ME-ICP41	ME-ICP41	ME-ICP41	ME-ICP41	ME-ICP41
	Recvd Wt. kg	Au ppm	Ag ppm	Al %	As ppm	B ppm	Ba ppm	Be ppm	Bi ppm	Ca %	Cd ppm	Co ppm	Cr ppm	Cu ppm	Fe %	
	0.02	0.001	0.2	0.01	2	10	10	0.5	2	0.01	0.5	1	1	1	0.01	
CC66308	0.24	0.002	<0.2	1.84	4	<10	480	<0.5	<2	0.50	<0.5	12	76	38	2.89	
CC66309	0.18	0.001	<0.2	2.45	7	<10	230	<0.5	<2	0.15	<0.5	15	180	33	3.08	
CC66310	0.16	0.001	<0.2	2.05	8	<10	340	<0.5	<2	0.20	<0.5	13	136	19	3.96	
CC66311	0.22	0.002	0.2	2.12	<2	<10	390	<0.5	<2	0.37	<0.5	14	180	31	2.73	
CC66312	0.18	0.003	<0.2	2.12	5	<10	220	<0.5	<2	0.25	<0.5	13	140	31	3.01	
CC66313	0.20	0.004	<0.2	1.58	5	<10	330	<0.5	<2	0.38	<0.5	10	88	29	2.47	
CC66314	0.20	0.003	<0.2	1.98	7	<10	460	<0.5	<2	0.41	<0.5	14	119	34	2.94	
CC66315	0.18	0.002	<0.2	1.76	7	<10	290	<0.5	<2	0.31	<0.5	9	74	19	2.67	
CC66316	0.20	0.002	<0.2	2.34	4	<10	350	<0.5	<2	0.26	<0.5	14	177	28	3.53	
CC66317	0.18	0.002	0.2	1.56	7	<10	360	<0.5	<2	0.21	<0.5	9	38	17	2.68	
CC66318	0.18	0.004	0.2	1.89	6	<10	250	<0.5	<2	0.25	<0.5	9	50	23	3.08	
CC66319	0.20	0.003	<0.2	1.61	11	<10	360	<0.5	<2	0.40	<0.5	10	61	25	2.78	
CC66320	0.20	0.005	<0.2	2.93	6	<10	910	<0.5	<2	0.43	<0.5	19	153	31	4.23	
CC66321	0.20	0.003	<0.2	1.91	38	<10	500	0.5	<2	0.29	<0.5	14	95	47	4.11	
CC66322	0.16	0.003	<0.2	1.85	71	<10	480	0.5	<2	0.28	<0.5	13	54	57	3.71	
CC66323	0.18	0.003	<0.2	2.19	19	<10	370	0.5	<2	0.22	<0.5	10	42	26	3.29	
CC66324	0.20	0.002	<0.2	2.23	8	<10	620	0.6	<2	0.31	<0.5	17	158	36	3.42	
CC66325	0.18	0.001	<0.2	2.53	2	<10	780	0.5	<2	0.52	<0.5	21	254	48	3.48	
CC66326	0.16	0.003	<0.2	1.97	15	<10	860	0.5	<2	0.68	<0.5	15	129	55	3.27	
CC66327	0.22	0.006	<0.2	1.75	17	<10	720	0.6	<2	0.76	<0.5	17	107	54	2.81	
CC66328	0.20	0.005	<0.2	2.82	7	<10	450	0.7	<2	0.38	<0.5	18	118	42	4.89	
CC66329	0.24	0.002	<0.2	1.88	<2	<10	340	<0.5	<2	0.33	<0.5	15	77	25	2.96	
CC66330	0.20	0.001	0.2	1.67	2	<10	540	<0.5	<2	0.29	<0.5	13	76	23	2.48	
CC66331	0.20	0.002	<0.2	1.70	<2	<10	480	<0.5	<2	0.27	<0.5	12	97	16	2.43	
CC66332	0.24	0.002	<0.2	2.30	25	<10	220	0.6	<2	0.31	<0.5	21	57	64	4.42	
CC66333	0.26	0.003	<0.2	1.72	2	<10	240	<0.5	<2	0.34	<0.5	12	34	42	3.18	
CC66334	0.24	0.003	<0.2	1.84	8	<10	260	<0.5	<2	0.38	<0.5	9	31	26	3.01	
CC66335	0.22	0.006	<0.2	2.05	5	<10	280	0.5	<2	0.34	<0.5	11	36	32	3.22	
CC66336	0.38	0.008	<0.2	2.22	4	<10	350	0.6	<2	0.54	<0.5	18	44	42	4.18	
CC66337	0.28	0.006	0.2	1.97	8	<10	580	0.8	<2	0.44	<0.5	13	42	36	3.07	
CC66338	0.28	0.007	0.2	1.89	4	<10	230	0.6	<2	0.30	<0.5	12	35	22	2.95	
CC66339	0.22	0.002	<0.2	2.07	5	<10	140	<0.5	2	0.31	<0.5	23	30	12	3.68	
CC66340	0.20	0.009	<0.2	1.76	5	<10	130	<0.5	<2	0.24	<0.5	7	32	23	2.29	
CC66341	0.24	0.002	<0.2	1.94	6	<10	150	<0.5	<2	0.25	<0.5	9	33	35	2.81	
CC66342	0.26	0.005	<0.2	1.93	2	<10	190	<0.5	<2	0.33	<0.5	11	32	44	2.90	
CC66343	0.22	0.003	<0.2	2.30	5	<10	140	<0.5	<2	0.23	<0.5	12	42	55	3.16	
CC66344	0.24	0.002	<0.2	2.47	3	<10	160	<0.5	<2	0.17	<0.5	16	28	53	3.22	
CC66345	0.22	0.009	<0.2	2.25	6	<10	200	<0.5	<2	0.14	<0.5	7	37	50	3.63	
CC66346	0.22	0.004	<0.2	1.14	3	<10	140	<0.5	<2	0.16	<0.5	4	17	21	3.26	
CC66347	0.20	0.002	<0.2	2.54	7	<10	150	0.5	<2	0.13	<0.5	12	37	20	3.29	



ALS Chemex

EXCELLENCE IN ANALYTICAL CHEMISTRY

ALS Canada Ltd.

2103 Dollarton Hwy
North Vancouver BC V7H 0A7

Phone: 604 984 0221 Fax: 604 984 0218 www.alschemex.com

ATAC RESOURCES LTD.
C/O ARCHER, CATHRO & ASSOCIATES (1981)
LIMITED
1016-510 W HASTINGS ST
VANCOUVER BC V6B 1L8

Project: Dawson Gold - Touleary

Page: 6 - B
Total Pages: 7 (A - C)
Finalized Date: 21-SEP-2009
Account: RCM

CERTIFICATE OF ANALYSIS VA09096821

Sample Description	Method	ME-ICP41	ME-ICP41	ME-ICP41	ME-ICP41	ME-ICP41	ME-ICP41	ME-ICP41	ME-ICP41	ME-ICP41	ME-ICP41	ME-ICP41	ME-ICP41	ME-ICP41	ME-ICP41	ME-ICP41
	Analyte	Ga	Hg	K	La	Mg	Mn	Mo	Na	Ni	P	Pb	S	Sb	Sc	Sr
	Units LOR	ppm	ppm	%	ppm	%	ppm	ppm	%	ppm	ppm	ppm	%	ppm	ppm	ppm
		10	1	0.01	10	0.01	5	1	0.01	1	10	2	0.01	2	1	1
CC66308		<10	<1	0.16	10	1.05	345	1	0.01	37	890	6	0.01	<2	4	28
CC66309		<10	1	0.09	10	1.37	238	1	0.01	75	310	5	0.01	<2	3	24
CC66310		10	<1	0.20	10	0.97	296	2	0.01	43	600	6	0.01	<2	2	16
CC66311		10	1	0.33	10	1.48	280	1	0.01	72	940	4	0.01	<2	2	22
CC66312		<10	<1	0.15	10	1.16	264	1	0.01	55	410	5	0.01	<2	3	18
CC66313		10	<1	0.09	10	0.88	261	1	0.01	37	590	6	0.01	<2	4	25
CC66314		10	1	0.13	10	1.25	381	1	0.01	53	500	5	0.01	<2	4	26
CC66315		10	1	0.06	10	0.78	230	1	0.01	31	420	6	0.01	<2	3	22
CC66316		10	<1	0.32	10	1.48	305	1	0.01	68	370	5	0.01	<2	3	20
CC66317		10	1	0.14	10	0.49	628	1	0.01	20	290	7	0.01	<2	3	18
CC66318		10	<1	0.14	10	0.75	312	1	0.01	26	270	8	0.01	<2	4	19
CC66319		10	<1	0.21	10	0.88	277	1	0.01	32	630	6	0.01	<2	4	22
CC66320		10	<1	0.89	20	2.14	632	1	0.01	87	760	7	0.01	<2	8	16
CC66321		10	1	0.50	20	1.14	435	5	0.01	70	440	10	0.04	<2	6	19
CC66322		10	1	0.06	10	0.62	580	2	0.01	51	220	9	0.02	2	6	25
CC66323		10	<1	0.05	10	0.58	388	2	0.01	26	210	8	0.01	<2	5	22
CC66324		10	1	0.23	10	1.47	517	1	0.01	63	430	6	0.01	<2	6	23
CC66325		10	<1	0.93	10	2.25	332	1	0.01	98	1130	3	0.02	<2	3	30
CC66326		10	<1	0.28	10	1.20	658	1	0.02	55	570	6	0.03	<2	5	35
CC66327		<10	1	0.25	20	1.13	563	1	0.02	53	730	5	0.04	<2	5	37
CC66328		10	1	0.99	20	1.88	765	1	0.01	46	1240	17	0.03	<2	7	23
CC66329		10	1	0.32	10	1.14	487	1	0.01	34	860	10	0.02	<2	3	19
CC66330		10	<1	0.33	10	1.06	431	1	0.01	30	800	6	0.03	<2	2	18
CC66331		10	<1	0.54	10	1.38	323	1	0.01	40	530	4	0.02	<2	2	18
CC66332		10	1	0.61	20	1.15	606	2	0.01	56	1020	20	0.10	<2	4	29
CC66333		10	1	0.18	10	0.72	388	1	0.01	21	660	5	0.01	<2	5	20
CC66334		10	<1	0.12	10	0.97	273	1	0.01	17	780	15	0.01	<2	4	22
CC66335		<10	<1	0.10	20	0.78	291	2	0.01	25	620	7	0.02	<2	5	22
CC66336		10	1	0.39	20	1.36	615	4	0.01	34	1020	10	0.01	<2	4	28
CC66337		10	<1	0.06	40	0.71	1010	2	0.01	28	840	11	0.03	<2	7	28
CC66338		10	1	0.05	30	0.74	236	2	0.01	19	680	8	0.01	<2	5	20
CC66339		10	<1	0.18	10	1.28	1360	1	0.01	12	840	3	0.01	<2	5	17
CC66340		<10	1	0.04	10	0.56	143	1	0.01	16	480	7	0.02	<2	3	17
CC66341		10	<1	0.05	10	0.67	201	1	0.01	17	510	5	0.02	<2	4	18
CC66342		10	1	0.13	10	0.97	313	1	0.01	17	570	4	0.01	<2	4	21
CC66343		10	<1	0.10	10	1.07	301	1	0.01	22	430	4	0.01	<2	3	15
CC66344		10	1	0.05	10	0.92	326	1	0.01	18	300	5	0.01	<2	3	13
CC66345		10	<1	0.04	10	0.53	223	2	0.01	18	360	12	0.01	<2	4	13
CC66346		<10	1	0.04	10	0.37	187	2	0.03	9	320	7	0.13	<2	3	22
CC66347		10	<1	0.04	10	0.66	356	2	0.01	19	270	7	0.01	<2	4	16



ALS Chemex

EXCELLENCE IN ANALYTICAL CHEMISTRY

ALS Canada Ltd.

2103 Dollarton Hwy

North Vancouver BC V7H 0A7

Phone: 604 984 0221 Fax: 604 984 0218 www.alschemex.com

ATAC RESOURCES LTD.

C/O ARCHER, CATHRO & ASSOCIATES (1981)

LIMITED

1016-510 W HASTINGS ST

VANCOUVER BC V6B 1L8

Project: Dawson Gold - Touleary

Page: 6 - C

Total # Pages: 7 (A - C)

Finalized Date: 21-SEP-2009

Account: RCM

CERTIFICATE OF ANALYSIS VA09096821

Sample Description	Method Analyte Units LOR	ME-ICP41	ME-ICP41	ME-ICP41	ME-ICP41	ME-ICP41	ME-ICP41	
		Th	Ti	Ti	U	V	W	Zn
		ppm	%	ppm	ppm	ppm	ppm	ppm
		20	0.01	10	10	1	10	2
CC66308		<20	0.14	<10	<10	67	<10	51
CC66309		<20	0.17	<10	<10	70	<10	46
CC66310		<20	0.15	<10	<10	87	<10	40
CC66311		<20	0.16	<10	<10	64	<10	45
CC66312		<20	0.16	<10	<10	70	<10	47
CC66313		<20	0.12	<10	<10	56	<10	43
CC66314		<20	0.16	<10	<10	66	<10	50
CC66315		<20	0.13	<10	<10	64	<10	42
CC66316		<20	0.19	<10	<10	82	<10	51
CC66317		<20	0.10	<10	<10	63	<10	45
CC66318		<20	0.12	<10	<10	68	<10	55
CC66319		<20	0.13	<10	<10	65	<10	58
CC66320		<20	0.23	<10	<10	107	<10	90
CC66321		<20	0.12	<10	<10	89	<10	121
CC66322		<20	0.07	<10	<10	73	<10	71
CC66323		<20	0.08	<10	<10	79	<10	55
CC66324		<20	0.15	<10	<10	77	<10	51
CC66325		<20	0.22	<10	<10	87	<10	53
CC66326		<20	0.13	<10	<10	72	<10	53
CC66327		<20	0.11	<10	<10	60	<10	60
CC66328		<20	0.24	<10	<10	107	<10	109
CC66329		<20	0.16	<10	<10	71	<10	70
CC66330		<20	0.15	<10	<10	56	<10	53
CC66331		<20	0.17	<10	<10	53	<10	64
CC66332		<20	0.16	<10	<10	66	<10	104
CC66333		<20	0.13	<10	<10	69	<10	64
CC66334		<20	0.14	<10	<10	76	<10	80
CC66335		<20	0.09	<10	<10	68	<10	73
CC66336		<20	0.15	<10	<10	75	<10	105
CC66337		<20	0.04	<10	<10	56	<10	68
CC66338		<20	0.06	<10	<10	55	<10	54
CC66339		<20	0.13	<10	<10	77	<10	54
CC66340		<20	0.09	<10	<10	52	<10	50
CC66341		<20	0.09	<10	<10	59	<10	54
CC66342		<20	0.12	<10	<10	63	<10	59
CC66343		<20	0.13	<10	<10	79	<10	57
CC66344		<20	0.11	<10	<10	62	<10	59
CC66345		<20	0.07	<10	<10	71	<10	63
CC66346		<20	0.04	<10	<10	35	<10	31
CC66347		<20	0.10	<10	<10	65	<10	66



ALS Chemex

EXCELLENCE IN ANALYTICAL CHEMISTRY

ALS Canada Ltd.

2103 Dollarton Hwy

North Vancouver BC V7H 0A7

Phone: 604 984 0221 Fax: 604 984 0218 www.alschemex.com

ATAC RESOURCES LTD.
 C/O ARCHER, CATHRO & ASSOCIATES (1981)
 LIMITED
 1016-510 W HASTINGS ST
 VANCOUVER BC V6B 1L8

Page: 7 - A
 Total Pages: 7 (A - C)
 Finalized Date: 21-SEP-2009
 Account: RCM

Project: Dawson Gold - Touleary

CERTIFICATE OF ANALYSIS VA09096821

Sample Description	Method Analyte Units LOR	WEI-21	Au-ICP21	ME-ICP41	ME-ICP41	ME-ICP41	ME-ICP41	ME-ICP41	ME-ICP41	ME-ICP41	ME-ICP41	ME-ICP41	ME-ICP41	ME-ICP41	ME-ICP41	ME-ICP41
		Recvd Wt. kg	Au ppm	Ag ppm	Al %	As ppm	B ppm	Ba ppm	Be ppm	Bi ppm	Ca %	Cd ppm	Co ppm	Cr ppm	Cu ppm	Fe %
CC66348		0.20	<0.001	<0.2	2.19	<2	<10	110	<0.5	<2	0.12	<0.5	9	55	15	2.93
CC66349		0.22	0.002	<0.2	2.13	9	<10	140	<0.5	<2	0.16	<0.5	7	29	15	3.11
CC66350		0.20	0.002	<0.2	1.89	8	<10	130	<0.5	<2	0.15	<0.5	7	26	15	2.87
CC66351		0.18	0.003	<0.2	1.46	9	<10	210	<0.5	<2	0.42	<0.5	13	60	23	2.94
CC66352		0.26	0.002	<0.2	1.98	4	<10	260	<0.5	<2	0.56	<0.5	18	43	27	4.23
CC66353		0.24	0.001	<0.2	1.95	7	<10	130	<0.5	<2	0.38	<0.5	13	46	20	3.59
CC66354		0.26	<0.001	<0.2	2.55	2	<10	340	<0.5	<2	0.52	<0.5	21	31	39	4.23
CC66355		0.24	0.002	<0.2	1.66	7	<10	110	<0.5	<2	0.36	<0.5	13	38	24	2.94
CC66356		0.20	0.002	0.3	1.97	3	<10	110	<0.5	<2	0.31	<0.5	11	56	28	2.70
CC66357		0.24	0.004	0.2	2.35	6	<10	100	<0.5	<2	0.24	<0.5	10	68	47	3.44
CC66358		0.28	0.006	<0.2	2.00	5	<10	120	<0.5	<2	0.24	<0.5	9	30	118	3.67
CC66359		0.26	0.005	<0.2	2.17	6	<10	110	<0.5	<2	0.20	<0.5	11	45	63	3.44
CC66360		0.26	0.001	<0.2	1.75	<2	<10	140	<0.5	<2	0.17	<0.5	5	7	72	3.16
CC66361		0.26	0.004	<0.2	2.27	3	<10	130	<0.5	<2	0.10	<0.5	5	12	16	2.67
CC66362		0.30	0.003	<0.2	0.58	4	<10	120	<0.5	<2	0.07	<0.5	2	3	11	2.86



ALS Chemex

EXCELLENCE IN ANALYTICAL CHEMISTRY

ALS Canada Ltd.

2103 Dollarton Hwy
North Vancouver BC V7H 0A7

Phone: 604 984 0221 Fax: 604 984 0218 www.alschemex.com

ATAK RESOURCES LTD.
C/O ARCHER, CATHRO & ASSOCIATES (1981)
LIMITED
1016-510 W HASTINGS ST
VANCOUVER BC V6B 1L8

Page: 7 - B
Total # Pages: 7 (A - C)
Finalized Date: 21-SEP-2009
Account: RCM

Project: Dawson Gold - Touleary

CERTIFICATE OF ANALYSIS VA09096821

Sample Description	Method	ME-ICP41	ME-ICP41	ME-ICP41	ME-ICP41	ME-ICP41	ME-ICP41	ME-ICP41	ME-ICP41	ME-ICP41	ME-ICP41	ME-ICP41	ME-ICP41	ME-ICP41	ME-ICP41	ME-ICP41
	Analyte	Ga	Hg	K	La	Mg	Mn	Mo	Na	Ni	P	Pb	S	Sb	Sc	Sr
	Units	ppm	ppm	%	ppm	%	ppm	ppm	%	ppm	ppm	ppm	%	ppm	ppm	ppm
	LOR	10	1	0.01	10	0.01	5	1	0.01	1	10	2	0.01	2	1	1
CC66348		10	1	0.16	<10	0.96	295	<1	0.01	13	200	2	<0.01	<2	3	10
CC66349		10	1	0.04	10	0.56	269	2	0.01	14	240	8	<0.01	2	3	16
CC66350		10	<1	0.04	10	0.53	287	1	0.01	13	300	7	0.01	<2	3	13
CC66351		10	<1	0.10	10	0.82	523	2	0.01	33	680	6	0.03	<2	4	21
CC66352		10	1	0.15	10	1.31	1050	1	0.02	22	840	6	0.04	<2	6	26
CC66353		10	<1	0.06	10	1.54	454	2	0.01	20	810	14	0.03	<2	4	20
CC66354		10	<1	0.74	10	2.18	1250	1	0.01	13	1300	7	0.01	<2	5	28
CC66355		<10	<1	0.08	10	0.87	455	1	0.01	23	900	7	0.01	<2	4	17
CC66356		10	1	0.04	10	1.02	379	1	0.01	25	530	6	0.02	<2	5	18
CC66357		10	<1	0.04	10	1.24	282	2	0.01	27	540	5	0.02	2	5	16
CC66358		10	1	0.05	10	0.84	262	2	0.01	17	400	4	0.03	<2	5	15
CC66359		10	<1	0.04	10	0.77	357	2	0.01	19	490	5	0.02	<2	4	14
CC66360		10	<1	0.03	10	0.78	475	1	<0.01	3	390	3	<0.01	<2	5	13
CC66361		10	<1	0.18	10	0.75	162	1	0.01	7	220	4	0.01	<2	2	10
CC66362		<10	<1	0.10	40	0.07	78	3	0.07	1	430	7	0.41	<2	1	78



ALS Chemex

EXCELLENCE IN ANALYTICAL CHEMISTRY

ALS Canada Ltd.

2103 Dollarton Hwy
North Vancouver BC V7H 0A7

Phone: 604 984 0221 Fax: 604 984 0218 www.alschemex.com

ATAC RESOURCES LTD.
C/O ARCHER, CATHRO & ASSOCIATES (1981)
LIMITED
1016-510 W HASTINGS ST
VANCOUVER BC V6B 1L8

Project: Dawson Gold - Touleary

Page: 7 - C
Total Pages: 7 (A - C)
Finalized Date: 21-SEP-2009
Account: RCM

CERTIFICATE OF ANALYSIS VA09096821

Sample Description	Method	ME-ICP41	ME-ICP41	ME-ICP41	ME-ICP41	ME-ICP41	ME-ICP41	ME-ICP41
	Analyte	Th	Ti	Ti	U	V	W	Zn
	Units	ppm	%	ppm	ppm	ppm	ppm	ppm
	LOR	20	0.01	10	10	1	10	2
CC66348		<20	0.10	<10	<10	41	<10	83
CC66349		<20	0.08	<10	<10	65	<10	55
CC66350		<20	0.07	<10	<10	58	<10	57
CC66351		<20	0.10	<10	<10	70	<10	69
CC66352		<20	0.11	<10	<10	91	<10	109
CC66353		<20	0.12	<10	<10	92	<10	115
CC66354		<20	0.18	<10	<10	106	<10	120
CC66355		<20	0.09	<10	<10	68	<10	91
CC66356		<20	0.08	<10	<10	62	<10	75
CC66357		<20	0.07	<10	<10	72	<10	80
CC66358		<20	0.07	<10	<10	72	<10	64
CC66359		<20	0.08	<10	<10	66	<10	62
CC66360		<20	0.02	<10	<10	22	<10	71
CC66361		<20	0.09	<10	<10	25	<10	56
CC66362		<20	<0.01	<10	<10	7	<10	18

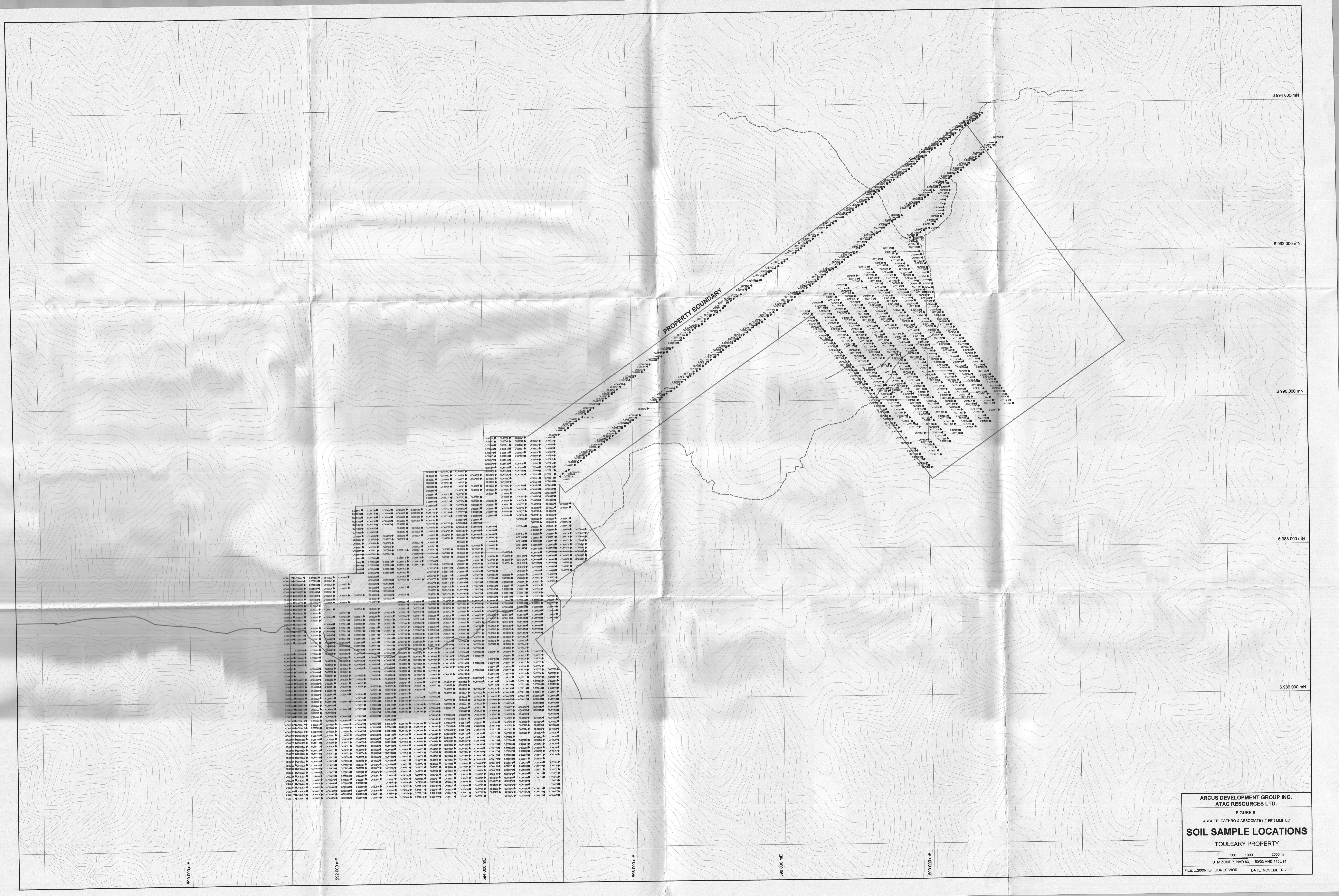

6 994 000 mN

6 992 000 mN

6 990 000 mN

6 988 000 mN

6 986 000 mN

590 000 mE

592 000 mE

594 000 mE

596 000 mE

598 000 mE

600 000 mE

ARCUS DEVELOPMENT GROUP INC.
 ATAC RESOURCES LTD.

FIGURE 8
 ARCHER, CATHRO & ASSOCIATES (1981) LIMITED

SOIL SAMPLE LOCATIONS
 TOULEARY PROPERTY

0 500 1000 2000 m
 UTM ZONE 7, NAD 83, 115003 AND 115114

FILE: 2009/TL/FIGURES WOR DATE: NOVEMBER 2009