

Submit completed form by March 31<sup>st</sup> to:

Yukon Mining Incentives Program  
Energy, Mines and Resources  
Government of the Yukon  
102 - 300 Main Street  
Box 2703 (K102), Whitehorse, Yukon, Y1A 2C6  
E-mail: [ymip@gov.yk.ca](mailto:ymip@gov.yk.ca)

YMIP # 10-015

PROJECT NAME: WAM

NAME AND ADDRESS	Please indicate any changes or omissions
WILL MCINTYRE Box 585 DAWSON CITY, YT.	_____
	_____
	_____
	_____
E-mail: <u>WILL AT NORTHWEST</u> Correct e-mail if it has changed: _____	

**SUMMARY OR TECHNICAL REPORT CHECKLIST**

- Please check  appropriate section.
- **MUST** be completed and submitted with your final report.
- Ensure all required information is attached to prevent delays in processing your claim

INFORMATION	INCLUDED	NOT APPLICABLE
1. Description/implementation of work	<input checked="" type="checkbox"/>	
2. Location map(s) of completed work	<input checked="" type="checkbox"/>	
3. Colored maps at adequate scale showing		<input checked="" type="checkbox"/>
- Geology		<input checked="" type="checkbox"/>
- Geophysics		<input checked="" type="checkbox"/>
- Geochemistry		<input checked="" type="checkbox"/>
4. Results		
- Drill core assays	<input checked="" type="checkbox"/>	
- Geochemistry data		<input checked="" type="checkbox"/>
- Geophysical data		<input checked="" type="checkbox"/>
5. Drill collar location map(s)	<input checked="" type="checkbox"/>	
6. Drill hole sections		
7. Typewritten drill logs	<input checked="" type="checkbox"/>	
8. Longitudinal Section(s)		<input checked="" type="checkbox"/>
9. Recommendations	<input checked="" type="checkbox"/>	
10. Future Plans	<input checked="" type="checkbox"/>	
11. Detailed list of project expenditures	<input checked="" type="checkbox"/>	
12. Copies of receipts	<input checked="" type="checkbox"/>	
13. Final submission form signed and dated	<input checked="" type="checkbox"/>	
14. Hardcopy of report with maps and data	<input checked="" type="checkbox"/>	
15. Electronic version of report, etc in <b>PDF</b> format	<input checked="" type="checkbox"/>	

**Access to Information and Protection of Privacy Act**

The information requested on this form is collected under the authority of and used for the purpose of administering the Yukon Mining Incentives Program. Questions about the collection and use of this information can be directed to the Mineral Development Geologist, Department of Energy, Mines and Resources, Yukon Government, Box 2703 (K102), Whitehorse, Yukon Territory, Y1A 2C6 (867) 456-3828.

The Department of Energy, Mines and Resources may verify all statements related to and made on this form, in any previously submitted reports, interim claims and in the Summary or Technical Report which accompanies it. I certify that;

1. I am the person, or the representative of the company or partnership, named in the Application for Funding and in the Contribution Agreement under the Yukon Mining Incentives Program.
2. I am a person who is nineteen years of age or older, and I have complied with all the requirements of the said program.
4. I hereby apply for the final payment of a contribution under the Yukon Mining Incentives Program (YMIP) and declare the information contained within the Summary or Technical Report and the Financial Summary Report to be true and accurate.

Signature of Applicant Will McIntyre Date MAR. 13 / 2011

Name (print) WILL MCINTYRE

Your opinions are requested to help evaluate the formal objectives of the program, client satisfaction with regard to its administration and delivery and to determine if any changes or improvements are indicated.

1. Have you previously applied for financial assistance through YMIP? YES  NO

a. If YES, proceed to 'Question 2'.

b. If NO, what was your reason for not applying:

- Desire to maintain confidentiality
- Moral objection to YMIP
- Thought it was a hardrock program
- Not aware of YMIP
- To much work to apply
- Other \_\_\_\_\_

2. How important was YMIP funding to your decision to undertake the proposed project?

	Strongly Agree	Somewhat Agree	Somewhat Disagree	Strongly Disagree
a. Without YMIP the project would not have gone ahead.	<input type="checkbox"/>	<input type="checkbox"/>	<input checked="" type="checkbox"/>	<input type="checkbox"/>
b. The project would have gone ahead, but on a reduced scale.	<input checked="" type="checkbox"/>	<input type="checkbox"/>	<input type="checkbox"/>	<input type="checkbox"/>
c. The project would have gone ahead with or without YMIP.	<input checked="" type="checkbox"/>	<input type="checkbox"/>	<input type="checkbox"/>	<input type="checkbox"/>

Comments: \_\_\_\_\_

3. Did YMIP help to lever additional funding and/or secure an option deal? YES  NO

If YES, please provide details: \_\_\_\_\_

4. Regarding the YMIP application/approval process, please indicate your agreement or disagreement with the following statements:

	Strongly Agree	Somewhat Agree	Somewhat Disagree	Strongly Disagree
a. Written program information and forms were clear.	<input type="checkbox"/>	<input checked="" type="checkbox"/>	<input type="checkbox"/>	<input type="checkbox"/>
b. Questions and inquiries were answered promptly.	<input checked="" type="checkbox"/>	<input type="checkbox"/>	<input type="checkbox"/>	<input type="checkbox"/>
c. Applications were fairly and consistently handled	<input type="checkbox"/>	<input checked="" type="checkbox"/>	<input type="checkbox"/>	<input type="checkbox"/>
d. Project evaluations were done in a timely manner	<input type="checkbox"/>	<input checked="" type="checkbox"/>	<input type="checkbox"/>	<input type="checkbox"/>
e. Interim claims and payments were processed on time	<input checked="" type="checkbox"/>	<input type="checkbox"/>	<input type="checkbox"/>	<input type="checkbox"/>

5. If you have any suggestions for improvements or changes to YMIP or any other additional comments, please include them below.

\_\_\_\_\_  
 \_\_\_\_\_  
 \_\_\_\_\_

6. New claims?  
 Options?  
 Pers days employment

**YMIT 10-015**

**WAM EXPLORATION**

Dawson City YT.

### Description and Implementation:

The purpose of this project was to determine if the gold values on claims P49200,37814,P08218,P08219,P20584,P20585,P22491 would support a viable mining operation.

The claims were all showing the remnants of previous shafting activity and the remains of various cabins and old mining equipment.

On Oct.11 I took a D8K in from Henry Gulch on an existing road to the claims,snow was removed and repair work was done to the last 2 kms. which had suffered damage due to spring runoff over the years.A staging area was setup on claim P22491 and the Cat then returned to Henry Gulch late in the day Oct.13.

The drill was brought in on Oct. 14 but we ran into trouble trying to get it down to claim P49200 which was the starting point for the program.A new longer mast had been installed to allow for a longer core sample to be pulled but its added weight compromised the drills ability to travel safely on the steep sidehills.Brought the Cat back in the next morning and a trail was put in to P49200,will keep the Cat on site to assist the drill with grid lines as needed.

Started drilling Oct.16 on claim P49200 and 37814 as this is the area the pump and settling ponds will be established it will be critical to know the pay limits so the waste from stripping is well out of the way.

Sylvain Fleurant from Auger Drilling will be doing the work with a 6" drill mounted on a Bombardier carrier.Sylvain has brought his test shack in with him so all samples will be processed on site using his sample longtom.Henk Wiltens will be assisting Sylvain with the drilling and site preparation.

The rough grid will be 3 holes at 20ft. intervals across the creek and a line every 150ft.,we will then do infill holes depending on results.

The drilling went well,average depth was about 20ft. and the gold results were encouraging,59 holes were drilled for a total of 1,236ft.The ground at the mouth of the creek was too soft for the Cat to travel on so we had to bring the hoe in for a few hours to set things up for the drill to do holes 48 and 49 which finished the outline for the future pump pond.On Oct.29 we packed everything up and pulled out.

### Future Plans:

Given the gold results and the positive knowledge I have now of the depth I'll begin preparing the ground this year 2011 for mining in 2012.

### Recommendations:

For the most part I found the process for YMIT pretty straight forward,it

---

seems to be more setup from a hardrock point of view but I suppose that is where most of the money is going. The one recommendation I have to make is too figure out some way the placer drilling could take place in April and May when the ground is frozen.

MAP 115-0-14 H

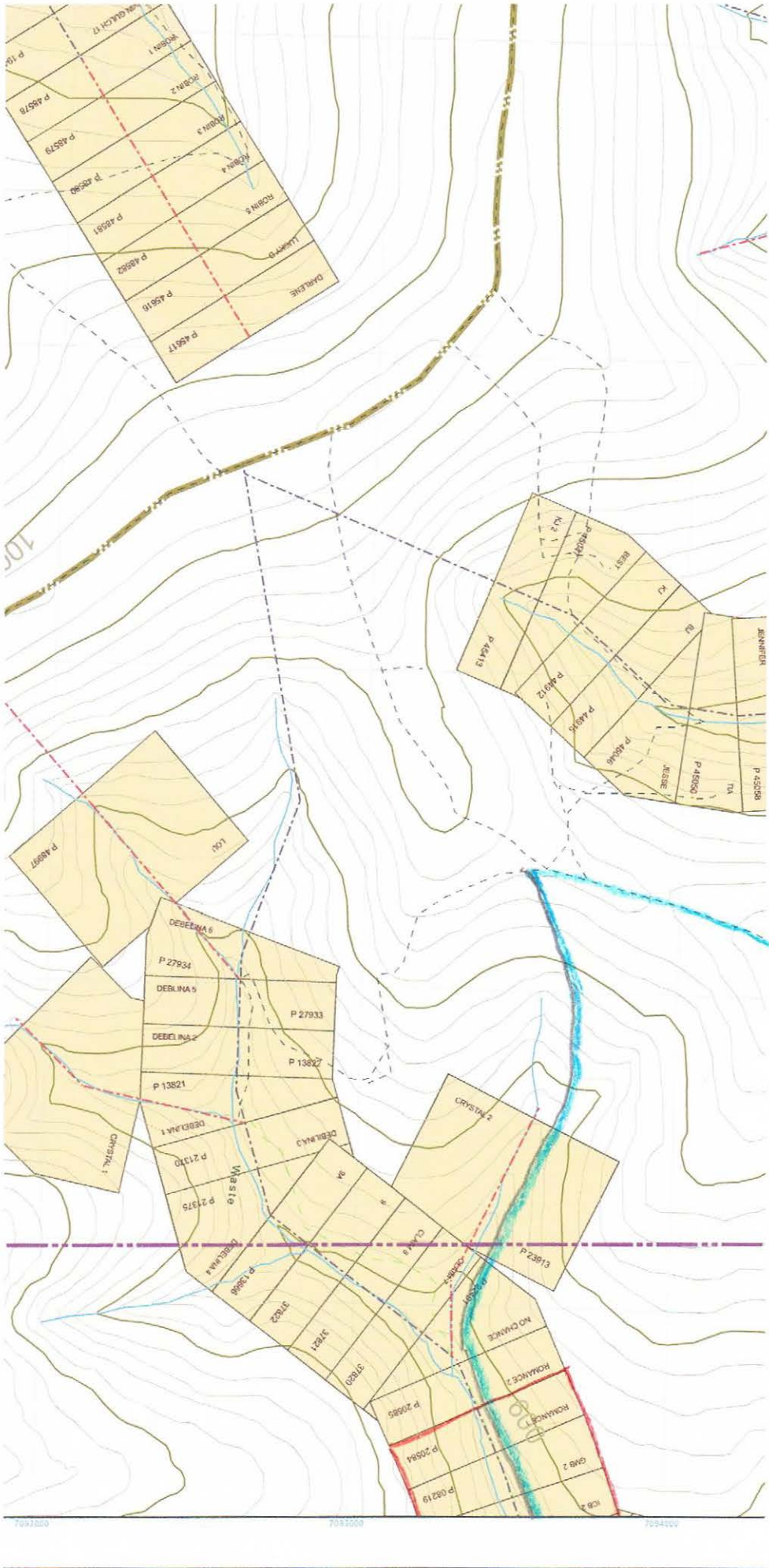

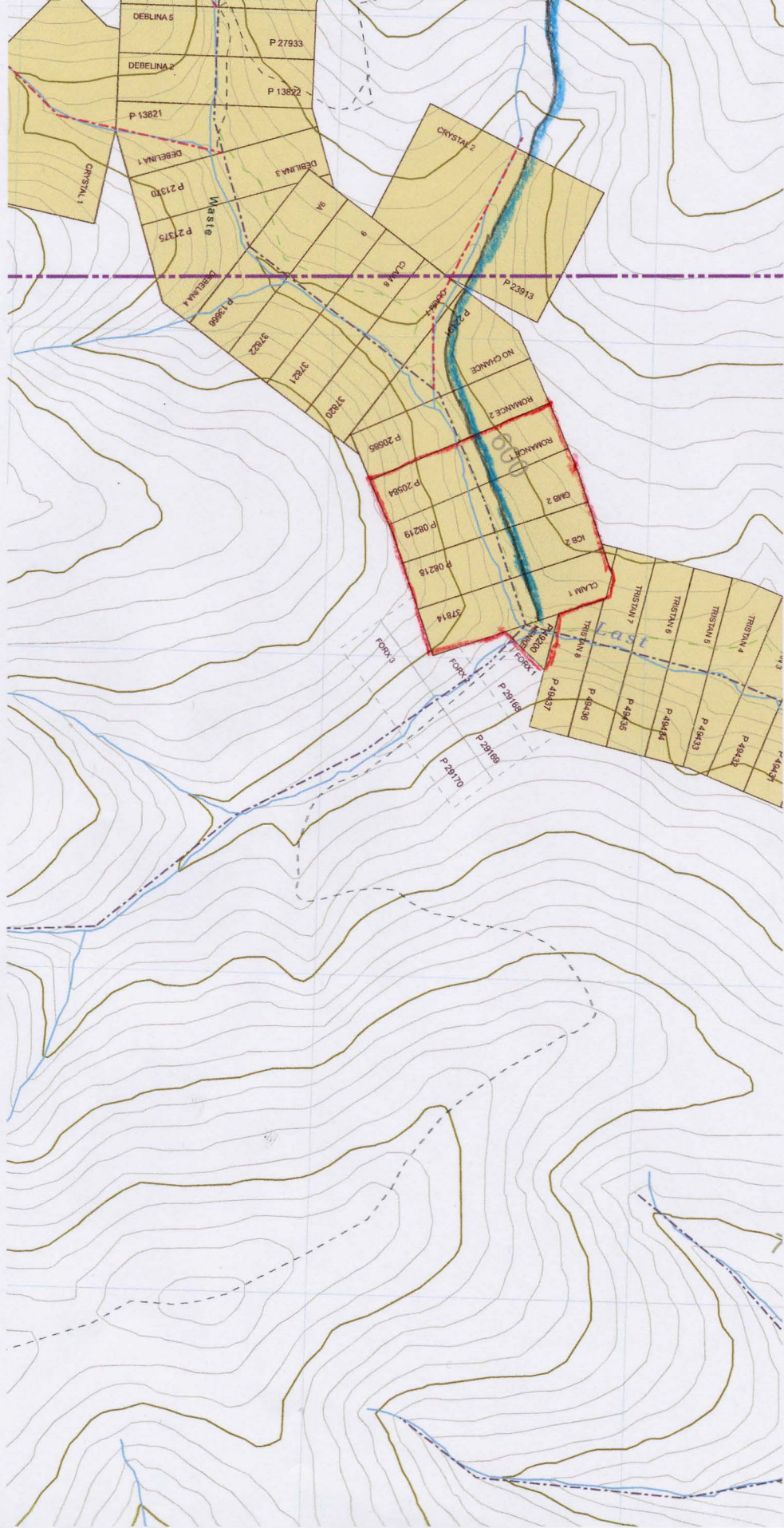

113010









MAP 115-0-145

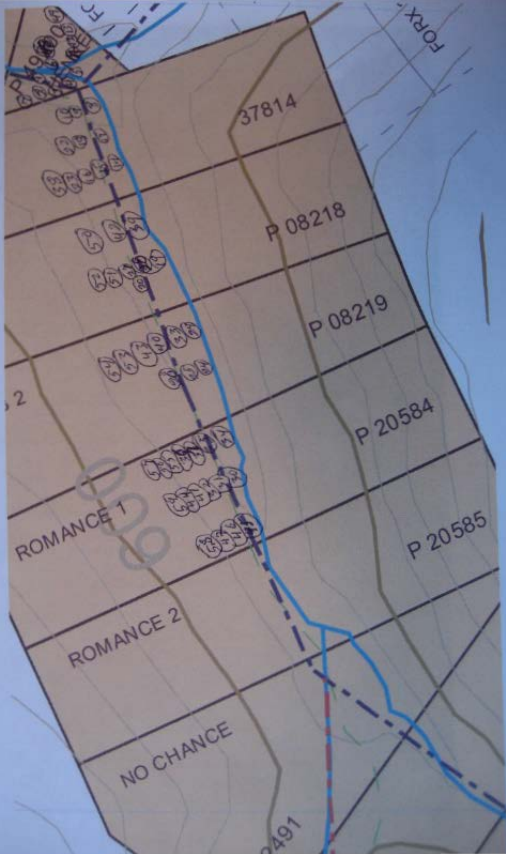

Placer DRILL LOG

Date: 16-Oct-10		Time:		Driller: Sylvain Fleurant		Helper:	
Type of Drill: auger				Inside Diameter of Drill: 6 inch			
Location: Lastchance Creek Map;115-O-14G				Lease or Grant Numbers: Claim P 49200			
Drill Hole Number	Total	Breakdown IN Feet (of materials encountered)	Remarks: samples/results				
10-1	28ft	10ft thawed muck water 3ft thawed gravel muck mix ( bedrock at 13ft ) 12ft soft thawed bedrock fill like muck 3ft soft	crunchy bedrock water bad recovery				
10-2	19ft	5ft thawed red gravel 5ft soft thawed muck water 2ft soft thawed gravel ( bedrock at 12ft ) 7ft soft thawed yellow bedrock	bad recovery				
10-3	16ft	10ft thawed muck water one crunch 2ft soft gravel berly fill the crunch of the gravel 4ft soft bedrock bad recovery water					
total	63ft	Date: 16-Oct-10	Signed (Driller or Representative)				

## Placer DRILL LOG

Date: 17-Oct-10		Time:		Driller: Sylvain Fleurant		Helper:	
Type of Drill: auger				Inside Diameter of Drill: 6 inch			
Location: Lastchance Creek Map;115-o14G				Lease or Grant Numbers: ClaimP 49200 37814			
Drill Hole Number	Total Footage	Breakdown IN Feet (of materials encounterd)		Remarks: samples/results			
10-4	18ft	10ft thawed muck litle gravel 4ft soft gravel no crunch 2ft crunchy gravel( bedrock at16ft ) 2ft soft bedrock water					
10-5	14ft	5ft thawed gravel water 3ft thawed muck 5ft soft gravel litle crunchy ( bedrock at 13ft ) 1ft soft bedrock water					
10-6	16ft	3ft frozen muck 4ft frozen gravel 2ft thawed muck water 1ft hard bolder 1ft gravel ( bedrock at 11ft ) 2ft soft bedrock bad recovery 3ft soft grey bedrock					
10-7	24ft	12ft frozen muck 1ft soft gravel 4ft ice litle gravel mix (17ft) 1ftsoft gravel 2ft soft bedrock gravel muck mix 2ft gravel medium hard maybe bedrock 2ft bedrock medium hard ( bedrock maybe betwing 18ft to 22ft )					
10-8	16ft	3ft thawed gravel 7ft thawed muck water 2ft thawed gravel medium hard ( bedrock at 12ft ) 2ft frozen bederock medium hard 2ft soft frozen bedrock					
10-9	14ft	3ft thawed gravel 6ft muck water 3ft thawed gravel bolder medium hard red ( bedrock at 12ft ) 2ft soft bederock					
10-10	23ft	(7ftup) 13ft frozen muck 1ft gravel bedrock maybe at 14ft ) 9ft soft bedrock ( Gold 3mg )					
total	125ft	Date: 17-Oct-10		Signed (Driller or Representative			

## Placer DRILL LOG

Date: 18-Oct-10		Time:		Driller: Sylvain Fleurant		Helper:	
Type of Drill: auger				Inside Diameter of Drill: 6 inch			
Location: Lastchance Creek Map;115-o14G				Lease or Grant Numbers: Claim P 49200 37814			
Drill Hole Number	Total Footage	Breakdown IN Feet (of materials encounterd)		Remarks: samples/results			
10-11	13ft	7ft thawed muck water 3ft thawed gravel medium hard ( bedrock at 10ft ) 3ft soft bedrock light green yellow ( bad recovery )					
10-11b		2ft apart same as above sluice together					
4ft up							
10-12	19ft	3ft frozen red gravel 5ft soft bedrock gravel slide 6ft frozen muck (14ft) 2ft gravel ( bedrock at 16ft ) 3ft soft bedrock light green					
10-13	25ft	3ft thawed muck 5ft frozen muck 2ft gravel 3ft muck 4ft bedrock slide 5ft muck litle gravel mix (22ft) 1ft gravel medium hard 2ft soft bedrock yellow green ( gold trace )					
10-14	20ft	10ft frozen muck 1ft soft gravel 4ft muck (15ft) 2ft gravel medium hard ( bedrock at 17ft ) 1ft bedrock medium hard 2ft soft bedrock yellow green					
10-15	18ft	13ft frozen muck litle gravel mix 3ft hard gravel bedrock mix ( bedrock at 16ft) 2ft hard bedrock light green ( no gold )					
10-16	21ft	11ft frozen muck 2ft soft gravel 2ft gravel medium hard 2ft muck (17ft) 1ft gravel medium hard ( bedrock at 18ft ) 2ft medium hard bedrock 1ft soft bedrock light green					
total	116ft	Date: 18-Oct-10		Signed (Driller or Representative)			

## Placer DRILL LOG

Date: 19-Oct-10		Time:		Driller: Sylvain Fleurant		Helper:	
Type of Drill: auger				Inside Diameter of Drill: 6 inch			
Location: Lastchance Creek Map;115-o14G				Lease or Grant Numbers: Claim 37814 P 08218 P08219			
Drill Hole Number	Total Footage	Breakdown IN Feet (of materials encountered)		Remarks: samples/results			
10-17	12ft	5ft thawed muck 4ft frozen muck 2ft gravel ( bedrock at 11ft)		soft bedrock water bad recovery			
10-18	14ft	5ft thawed muck water 4ft red gravel 1ft muck 1ft red gravel ( bedrock at 11ft )		3ft yellow red bedrock			
10-19	15ft	5ft thawed gravel muck mix water 3ft gravel 1ft muck 3ft gravel medium hard ( bedrock at 12ft )		1ft soft yellow red bedrock 2ft soft black bedrock			
10-20	18ft	8ft thawed muck water 3ft gravel 4ft muck (bedrock at 15ft) 3ft soft bedrock no crunch					
10-21	13ft	5ft thawed muck water 6ft thawed gravel ( bedrock at 11ft ) 2ft soft frozen bedrock grey yellow black good recovery					
total	72ft	Date: 19-Oct-10		Signed (Driller or Representative)			

## Placer DRILL LOG

Date: 21-Oct-10		Time:		Driller: Sylvain Fleurant		Helper:	
Type of Drill: auger				Inside Diameter of Drill: 6 inch			
Location: Lastchance Creek Map;115-o14G				Lease or Grant Numbers: Claim 37814 P 08219			
Drill Hole Number	Total Footage	Breakdown IN Feet (of materials encountered)		Remarks: samples/results			
4ft up	from	hole 18					
10-22	20ft	14ft frozen muck 1ft gravel medium hard 3ft soft gravel ( bedrock at 18ft ) 2ft soft bedrock blue grey					
10-23	23ft	6ft thawed muck 12ft frozen muck 1ft gravel 4ft soft bedrock brown					
10-24	19ft	5ft thawed muck water 7ft thawed gravel 5ft soft bedrock red little gravel mix ( bedrock at17ft ) 1ft soft black bedrock 1ft soft brown bedrock very good recovery					
10-25	17ft	4ft thawed muck water 7ft thawed gravel good recovery ( bedrock at 11ft) 3ft soft yellow brown bedrock					
10-26	19ft	7ft thawed muck 3ft gravel medium hard 6ft hard bedrock slide bolder ( bedrock at 16ft ) 3ft soft bedrock black grey brown					
total	98ft	Date:	21-Oct-10	Signed (Driller or Representative)			



## Placer DRILL LOG

Date: 22-Oct-10	Time:	Driller: Sylvain Fleurant	Helper:
Type of Drill: auger	Inside Diameter of Drill: 6 inch		
Location: Lastchance Creek Map;115-o14G		Lease or Grant Numbers: Claim P 08218 P 08219 P 20584	
Drill Hole Number	Total Footage	Breakdown IN Feet (of materials encountered)	Remarks: samples/results
10-27	18ft	7ft thawed muck 5ft water bad recovery ( bedrock at 12ft ) 6ft soft light green an black bad recovery	
10-28	same	as above 3ft betwing hole 27 and 28 bad recovery water	
	8ft up		
10-29	27ft	7ft thawed muck 1ft gravel medium hard 15ft crunchy bedrock slide muck mix ( bedrock at 23ft ? ) 4ft medium hard bedrock	
		brown and black	
10-30	15ft	3ft thawed muck 5ft thawed gravel water 3ft bolder gravel ( bedrock at11ft) 2ft frozen soft red bedrock 2ft soft black bedrock	
10-31	18ft	3ft thawed muck 2ft thawed gravel 3ft frozen muck 5ft medium hard bedrock slide gravel 2ft hard gravel ( bedrock at15ft)	
		3ft crunchy bedrock medium hard	
	4ft up		
10-32	22ft	14ft frozen muck 2ft bedrock slide 2ft very hard bedrock slide muck mix 2ft hard bedrock slide ( bedrock at 20ft ) 2ft soft	
		crunchy bedrock orange red	
total	100ft	Date: 22-Oct-10	Signed (Driller or Representative)

Placer DRILL LOG

Date: 23-Oct-10		Time:		Driller: Sylvain Fleurant		Helper:	
Type of Drill: auger				Inside Diameter of Drill: 6 inch			
Location: Lastchance Creek Map;115-o14G				Lease or Grant Numbers: Claim P 08219 P 20584			
Drill Hole Number	Total Footage	Breakdown IN Feet (of materials encountered)	Remarks: samples/results				
10-33	28ft	16ft frozen muck 2ft gravel 2ft muck (20ft) 3ft hard gravel 1ft medium hard gravel ( bedrock at 24ft ) 4ft bedrock medium hard	black				
10-34	20ft	3ft frozen muck 5ft gravel medium hard 2ft muck 3ft gravel bedrock slide ( bedrock at 13ft ) 3ft soft bedrock 1ft bedrock	medium hard (pull out at 17ft lot moisture in bedrock back in ) 3ft soft bedrock brown green				
10-35	18ft	3ft thawed muck water 5ft muck gravel mix 6ft gravel medium hard ( bedrock at 14ft ) 4ft soft bedrock green bad recovery	3ft apart				
10-36	15ft	3ft thawed gravel water 4ft muck gravel mix 3ft frozen gravel 2ft gravel bolder medium hard ( bedrock at 12ft ) 3ft soft	bedrock red green good recovery				
10-37	15ft	3ft thawed muck water 5ft muck gravel mix 4ft gravel medium hard ( bedrock at 12ft ) 3ft soft bedrock green					
total 96ft		Date: 23-Oct-10		Signed (Driller or Representative)			

## Placer DRILL LOG

Date: 24-Oct-10		Time:		Driller: Sylvain Fleurant		Helper:	
Type of Drill: auger				Inside Diameter of Drill: 6 inch			
Location: Lastchance Creek Map;115-o14G				Lease or Grant Numbers: Claim 37814 P 08218 P 20584			
Drill Hole Number	Total Footage	Breakdown IN Feet (of materials encounterd)		Remarks: samples/results			
10-38	24ft	7ft frozen muck 1ft bedrock slide 3ft muck 1ft bedrock slide 5ft muck (17ft) 3ft gravel medium hard ( bedrock at 20ft )					
		4ft soft bedrock light green yellow		10-38 is 3ft up from hole 22			
10-39	26ft	6ft frozen muck 1ft bedrock slide 1ft muck 3ft muck gravel mix (11ft) 1ft soft gravel 10ft hard bedrock slide gravel ( bedrock at 22ft ) 1ft bedrock medium hard 3ft soft bedrock yellow green					
2ft up	from10- 33						
10-40	29ft	3ft frozen bedrock slide 15ft frozen muck (18ft) 1ft hard gravel 1ft soft gravel 4ft very hard gravel 3ft hard gravel ( bedrock at 27ft ) 2ft medium hard bedrock black					
1ft up from	10-32						
10-41	28ft	12ft frozen muck 3ft hard gravel 3ft very hard gravel 6ft hard gravel ( bedrock maybe betwing 18ft to 24ft ) 1ft bedrock mediun hard 3ft hard broken bedrock					
total	107ft	Date:	24-Oct-10	Signed (Driller or Representative			

## Placer DRILL LOG

Date: 25-Oct-10		Time:		Driller: Sylvain Fleurant		Helper:	
Type of Drill: auger				Inside Diameter of Drill: 6 inch			
Location: Lastchance Creek Map;115-o14G				Lease or Grant Numbers: Claim 37814 P 08219 P20584			
Drill Hole Number	Total Footage	Breakdown IN Feet (of materials encountered)		Remarks: samples/results			
10-42	28ft	7ft frozen muck 1ft gravel 12ft frozen muck (20ft) 3ft hard gravel ( bedrock at 23ft ) 2ft bedrock medium hard 3ft soft		bedrock light green brown white 10-42 is 3ft up from 10-39			
10-43	32ft	18ft soft frozen muck gravel mix 3ft muck 1ft gravel medium hard 1ft muck (23ft)1ft gravel medium hard 1ft soft gravel		maybe bedrock ( bedrock at 25ft ) 4ft medium hard bedrock black 3ft soft black bedrock			
2ft up from	hole 40						
10-44	28ft	13ft frozen muck gravel mix 7ftsoft gravel bedrock slide ( bedrock at 20ft)4ft soft crunchy bedrock 1ft medium hard bedrock		3ft soft brown orange bedrock			
10-45	18ft	3ft frozen muck 5ft hard gravel 3ft soft muck gravel mix 5ft hard gravel( bedrock at 16ft)2ft soft crunchy bedrock light green					
10-46	23ft	18ft thawed muck gravel mix water no bedrock bad recovery 5ftsoft yellow brown bedrock maybe mine tailing					
10-47	18ft	10ft thawed muck gravel mix water 5ft soft frozen muck gravel mix ( bedrock at 15ft ) 3ft orange brown bedrock					
total	147ft	Date:	25-oct-2010	Signed (Driller or Representative)			

Placer DRILL LOG

Date: 26-Oct-10		Time:		Driller: Sylvain Fleurant		Helper:	
Type of Drill: auger				Inside Diameter of Drill: 6 inch			
Location: Lastchance Creek Map;115-o14G				Lease or Grant Numbers: Claim P49200			
Drill Hole Number	Total Footage	Breakdown IN Feet (of materials encounterd)	Remarks: samples/results				
10-48	23ft	9ft frozen muck 3ft very hard gravel 3ft soft gravel muck mix 3ft bedrock gravel slide medium hard 2ft very hard gravel ( bedrock at 20ft ) 3ft soft bedrock	(hole 10-48 is 5ft up from hole 10-6				
10-49	28ft	10ft frozen muck 3ft hard gravel 2ft muck 2ft hard gravel 3ft muck (20ft)3ft soft gravel muck mix 1ft hard gravel bolder ( bedrock at 24ft ) 4ft soft light brown bedrock					
total		51ft	Date: 26-Oct-10		Signed (Driller or Representative		

Placer DRILL LOG

Date: 27-Oct-10		Time:		Driller: Sylvain Fleurant		Helper:	
Type of Drill: auger				Inside Diameter of Drill: 6 inch			
Location: Lastchance Creek Map;115-o14G				Lease or Grant Numbers: Claim P 08218 P 08219			
Drill Hole Number	Total Footage	Breakdown IN Feet (of materials encounterd)	Remarks: samples/results				
10-50	30ft	9ft frozen muck 2ft gravel 8ft frozen muck (19ft) 2ft gravel ( bedrock at 21ft ) 2ft hard bedrock 7ft soft brown bedrock					
		10-50 is 4ft up					
10-51	22ft	13ft frozen muck 4ft soft gravel ( bedrock at 17ft ) 5ft soft green brown bedrock ( 3ft up from hole 27)					
		3ft up					
10-52	24ft	13ft frozen muck 3ft gravel ( bedrock at 16ft ) 4ft broken bedrock meium hard 4ft soft bedrock					
10-53	31ft	( 3ft up from hole 10-43 ) 22ft frozen muck 2ft gravel medium hard ( bedrock at 24ft ) 3ft medium hard bedrock 4ft soft					
		2ft up	bedrock brown				
10-54	31ft	23ft frozen muck 2ft gravel medium hard ( bedrock at 25ft ) 4ft medium hard bedrock 2ft soft bedrock brown light green					
total 138ft		Date: 27-Oct-10	Signed (Driller or Representative)				

Placer DRILL LOG

Date: 28-Oct-10		Time:		Driller: Sylvain Fleurant		Helper:	
Type of Drill: auger				Inside Diameter of Drill: 6 inch			
Location: Lastchance Creek Map;115-o14G				Lease or Grant Numbers: Claim P 20584			
Drill Hole Number	Total Footage	Breakdown IN Feet (of materials encountered)		Remarks: samples/results			
10 -55	19ft	( 4ft up from 10-36 ) 12ft frozen muck 4ft gravel medium hard ( bedrock at 16ft ) 3ft soft bedrock					
3ft up							
10-56	23ft	10ft frozen muck 2ft soft gravel 4ft soft muck gravel mix (16ft) 3ft gravel medium hard ( bedrock at 19ft ) 4ft soft bedrock					
		black					
3ft up							
10-57	27ft	11ft frozen muck 1ft gravel medium hard 6ft muck (18ft) 1ft gravel medium hard ( bedrock at 19ft ) 3ft medium hard bedrock					
		5ft soft black bedrock					
10-58	23ft	( 3ft up from hole 10-47 ) 13ft frozen muck 2ft gravel medium hard thawed water 4ft frozen muck (19ft) 1ft gravel medium					
		hard (bedrock at 20ft ) 3ft soft bedrock green brown bad recovery water					
10-59	31ft	( 3ft up from hole 10-44 ) 13ft frozen muck 10ft bedrock slide gravel ( bedrock at 23ft ) 5ft soft bedrock black bedrock					
		3ft soft yellow red bedrock					
total	123ft	Date: 28-Oct-10	Signed (Driller or Representative)				

gps info

type,ident,lat,long,y\_proj,x\_proj,comment,display,symbol,unused1,dist,prox\_index,color,altitude,depth,temp,time,wpt\_class,sub\_class,attrib,link,state,country,city,address,facility,crossroad,unused2,ete,dtype,model,filename,ltime  
WAYPOINT,10-1,63.95787000,-139.14404998,7093642.17673348,590906.657307353,29-OCT-10  
9:47:28AM,0,8198,0,0,0,31,543,0,0,1989/12/31-00:00:00,0,,128,,,,,  
,0,-1,1,GPSMap60CSX,,1989/12/30 16:00:00  
WAYPOINT,10-10,63.95744001,-139.14551999,7093592.18249135,590836.064307285,29-OCT-1  
0 10:05:28AM,0,8198,0,0,0,31,550,0,0,1989/12/31-00:00:00,0,,128,,,,,  
,0,-1,1,GPSMap60CSX,,1989/12/30 16:00:00  
WAYPOINT,10-11,63.95718000,-139.14341999,7093566.21171941,590939.74646532,29-OCT-10  
9:55:02AM,0,8198,0,0,0,31,546,0,0,1989/12/31-00:00:00,0,,128,,,,,  
,0,-1,1,GPSMap60CSX,,1989/12/30 16:00:00  
WAYPOINT,10-12,63.95721001,-139.14331002,7093569.71156357,590945.034462938,29-OCT-1  
0 9:55:44AM,0,8198,0,0,0,31,550,0,0,1989/12/31-00:00:00,0,,128,,,,,  
,0,-1,1,GPSMap60CSX,,1989/12/30 16:00:00  
WAYPOINT,10-13,63.95724001,-139.14312000,7093573.32448734,590954.242617605,29-OCT-1  
0 9:56:44AM,0,8198,0,0,0,31,552,0,0,1989/12/31-00:00:00,0,,128,,,,,  
,0,-1,1,GPSMap60CSX,,1989/12/30 16:00:00  
WAYPOINT,10-14,63.95723004,-139.14654996,7093567.32573379,590786.305904334,29-OCT-1  
0 10:09:08AM,0,8198,0,0,0,31,550,0,0,1989/12/31-00:00:00,0,,128,,,,,  
,0,-1,1,GPSMap60CSX,,1989/12/30 16:00:00  
WAYPOINT,10-15,63.95730003,-139.14659003,7093575.06530758,590784.116951485,29-OCT-1  
0 10:09:35AM,0,8198,0,0,0,31,551,0,0,1989/12/31-00:00:00,0,,128,,,,,  
,0,-1,1,GPSMap60CSX,,1989/12/30 16:00:00  
WAYPOINT,10-16,63.95735996,-139.14663998,7093581.67016978,590781.476756155,29-OCT-1  
0 10:10:18AM,0,8198,0,0,0,31,553,0,0,1989/12/31-00:00:00,0,,128,,,,,  
,0,-1,1,GPSMap60CSX,,1989/12/30 16:00:00  
WAYPOINT,10-17,63.95723004,-139.14608996,7093567.98076816,590808.832642013,29-OCT-1  
0 10:07:05AM,0,8198,0,0,0,31,548,0,0,1989/12/31-00:00:00,0,,128,,,,,  
,0,-1,1,GPSMap60CSX,,1989/12/30 16:00:00  
WAYPOINT,10-18,63.95725996,-139.14607001,7093571.34215634,590809.712687108,29-OCT-1  
0 10:07:33AM,0,8198,0,0,0,31,547,0,0,1989/12/31-00:00:00,0,,128,,,,,  
,0,-1,1,GPSMap60CSX,,1989/12/30 16:00:00  
WAYPOINT,10-19,63.95678001,-139.14876002,7093514.04920032,590679.532443561,29-OCT-1  
0 10:19:26AM,0,8198,0,0,0,31,557,0,0,1989/12/31-00:00:00,0,,128,,,,,  
,0,-1,1,GPSMap60CSX,,1989/12/30 16:00:00  
WAYPOINT,10-2,63.95774997,-139.14460997,7093628.00758574,590879.623748319,29-OCT-10  
9:50:36AM,0,8198,0,0,0,31,545,0,0,1989/12/31-00:00:00,0,,128,,,,,  
,0,-1,1,GPSMap60CSX,,1989/12/30 16:00:00  
WAYPOINT,10-20,63.95685998,-139.14885004,7093522.82954984,590674.86530082,29-OCT-10  
10:18:02AM,0,8198,0,0,0,31,555,0,0,1989/12/31-00:00:00,0,,128,,,,,  
,0,-1,1,GPSMap60CSX,,1989/12/30 16:00:00  
WAYPOINT,10-22,63.95730003,-139.14604001,7093575.84852993,590811.052006469,29-OCT-1  
0 10:08:07AM,0,8198,0,0,0,31,549,0,0,1989/12/31-00:00:00,0,,128,,,,,  
,0,-1,1,GPSMap60CSX,,1989/12/30 16:00:00  
WAYPOINT,10-23,63.95738997,-139.14662004,7093585.04156155,590782.356044366,29-OCT-1  
0 10:12:03AM,0,8198,0,0,0,31,553,0,0,1989/12/31-00:00:00,0,,128,,,,,  
,0,-1,1,GPSMap60CSX,,1989/12/30 16:00:00  
WAYPOINT,10-24,63.95632002,-139.15119999,7093459.34028132,590561.528253522,29-OCT-1  
0 10:29:00AM,0,8198,0,0,0,31,562,0,0,1989/12/31-00:00:00,0,,128,,,,,  
,0,-1,1,GPSMap60CSX,,1989/12/30 16:00:00  
WAYPOINT,10-25,63.95639000,-139.15125003,7093467.06473481,590558.851578597,29-OCT-1  
0 10:28:36AM,0,8198,0,0,0,31,561,0,0,1989/12/31-00:00:00,0,,128,,,,,  
,0,-1,1,GPSMap60CSX,,1989/12/30 16:00:00  
WAYPOINT,10-26,63.95642999,-139.15136998,7093471.34912737,590552.848119271,29-OCT-1  
0 10:27:55AM,0,8198,0,0,0,31,563,0,0,1989/12/31-00:00:00,0,,128,,,,,  
,0,-1,1,GPSMap60CSX,,1989/12/30 16:00:00  
WAYPOINT,10-27,63.95687004,-139.14882003,7093523.99287349,590676.302404092,29-OCT-1  
0 10:18:30AM,0,8198,0,0,0,31,555,0,0,1989/12/31-00:00:00,0,,128,,,,,  
,0,-1,1,GPSMap60CSX,,1989/12/30 16:00:00  
WAYPOINT,10-28,63.95685000,-139.14882003,7093521.76049053,590676.367229698,29-OCT-1  
0 10:18:55AM,0,8198,0,0,0,31,555,0,0,1989/12/31-00:00:00,0,,128,,,,,  
,0,-1,1,GPSMap60CSX,,1989/12/30 16:00:00



gps info

WAYPOINT,10-29,63.95655002,-139.15027002,7093486.28259889,590606.32809916,29-OCT-10  
10:25:27AM,0,8198,0,0,0,31,562,0,0,1989/12/31-00:00:00,0,128,,,,,  
,0,-1,1,GPSMap60CSX,1989/12/30 16:00:00  
WAYPOINT,10-3,63.95766003,-139.14453998,7093618.08836868,590883.342788465,29-OCT-10  
9:51:20AM,0,8198,0,0,0,31,544,0,0,1989/12/31-00:00:00,0,128,,,,,  
,0,-1,1,GPSMap60CSX,1989/12/30 16:00:00  
WAYPOINT,10-30,63.95596999,-139.15379000,7093416.67220471,590435.817279862,29-OCT-10  
10:41:38AM,0,8198,0,0,0,31,567,0,0,1989/12/31-00:00:00,0,128,,,,,  
,0,-1,1,GPSMap60CSX,1989/12/30 16:00:00  
WAYPOINT,10-31,63.95599999,-139.15386996,7093419.90069624,590431.804580102,29-OCT-10  
10:41:09AM,0,8198,0,0,0,31,567,0,0,1989/12/31-00:00:00,0,128,,,,,  
,0,-1,1,GPSMap60CSX,1989/12/30 16:00:00  
WAYPOINT,10-32,63.95609002,-139.15389000,7093429.90130544,590430.532721937,29-OCT-10  
10:40:22AM,0,8198,0,0,0,31,570,0,0,1989/12/31-00:00:00,0,128,,,,,  
,0,-1,1,GPSMap60CSX,1989/12/30 16:00:00  
WAYPOINT,10-33,63.95655999,-139.15034001,7093487.29376863,590602.868294647,29-OCT-10  
10:24:56AM,0,8198,0,0,0,31,562,0,0,1989/12/31-00:00:00,0,128,,,,,  
,0,-1,1,GPSMap60CSX,1989/12/30 16:00:00  
WAYPOINT,10-34,63.95609002,-139.15207003,7093432.48368852,590519.662611603,29-OCT-10  
10:33:25AM,0,8198,0,0,0,31,563,0,0,1989/12/31-00:00:00,0,128,,,,,  
,0,-1,1,GPSMap60CSX,1989/12/30 16:00:00  
WAYPOINT,10-35,63.95613997,-139.15210004,7093438.00534,590518.03163266,29-OCT-10  
10:32:48AM,0,8198,0,0,0,31,562,0,0,1989/12/31-00:00:00,0,128,,,,,  
,0,-1,1,GPSMap60CSX,1989/12/30 16:00:00  
WAYPOINT,10-36,63.95619001,-139.15210004,7093443.57961948,590517.870050533,29-OCT-10  
10:31:41AM,0,8198,0,0,0,31,565,0,0,1989/12/31-00:00:00,0,128,,,,,  
,0,-1,1,GPSMap60CSX,1989/12/30 16:00:00  
WAYPOINT,10-37,63.95616998,-139.15208001,7093441.37678264,590518.91566018,29-OCT-10  
10:32:10AM,0,8198,0,0,0,31,561,0,0,1989/12/31-00:00:00,0,128,,,,,  
,0,-1,1,GPSMap60CSX,1989/12/30 16:00:00  
WAYPOINT,10-38,63.95743003,-139.14667997,7093589.41877252,590779.291481679,29-OCT-10  
10:12:36AM,0,8198,0,0,0,31,556,0,0,1989/12/31-00:00:00,0,128,,,,,  
,0,-1,1,GPSMap60CSX,1989/12/30 16:00:00  
WAYPOINT,10-39,63.95712996,-139.14771999,7093554.51181452,590729.332084541,29-OCT-10  
10:14:00AM,0,8198,0,0,0,31,554,0,0,1989/12/31-00:00:00,0,128,,,,,  
,0,-1,1,GPSMap60CSX,1989/12/30 16:00:00  
WAYPOINT,10-4,63.95753003,-139.14433002,7093603.90614472,590894.046158677,29-OCT-10  
9:52:15AM,0,8198,0,0,0,31,546,0,0,1989/12/31-00:00:00,0,128,,,,,  
,0,-1,1,GPSMap60CSX,1989/12/30 16:00:00  
WAYPOINT,10-40,63.95662000,-139.15041000,7093493.87921871,590599.246761972,29-OCT-10  
10:24:21AM,0,8198,0,0,0,31,562,0,0,1989/12/31-00:00:00,0,128,,,,,  
,0,-1,1,GPSMap60CSX,1989/12/30 16:00:00  
WAYPOINT,10-41,63.95609999,-139.15395998,7093430.91268409,590427.073409799,29-OCT-10  
10:39:56AM,0,8198,0,0,0,31,570,0,0,1989/12/31-00:00:00,0,128,,,,,  
,0,-1,1,GPSMap60CSX,1989/12/30 16:00:00  
WAYPOINT,10-42,63.95717002,-139.14778001,7093558.88894903,590726.263163384,29-OCT-10  
10:14:33AM,0,8198,0,0,0,31,557,0,0,1989/12/31-00:00:00,0,128,,,,,  
,0,-1,1,GPSMap60CSX,1989/12/30 16:00:00  
WAYPOINT,10-43,63.95665999,-139.15040002,7093498.34814159,590599.606256153,29-OCT-10  
10:23:48AM,0,8198,0,0,0,31,564,0,0,1989/12/31-00:00:00,0,128,,,,,  
,0,-1,1,GPSMap60CSX,1989/12/30 16:00:00  
WAYPOINT,10-44,63.95616001,-139.15404003,7093437.48518342,590422.959494616,29-OCT-10  
10:39:28AM,0,8198,0,0,0,31,572,0,0,1989/12/31-00:00:00,0,128,,,,,  
,0,-1,1,GPSMap60CSX,1989/12/30 16:00:00  
WAYPOINT,10-45,63.95577997,-139.15579998,7093392.65542293,590337.993850714,29-OCT-10  
10:45:05AM,0,8198,0,0,0,31,571,0,0,1989/12/31-00:00:00,0,128,,,,,  
,0,-1,1,GPSMap60CSX,1989/12/30 16:00:00  
WAYPOINT,10-46,63.95580998,-139.15576997,7093396.04095249,590339.366845058,29-OCT-10  
10:44:37AM,0,8198,0,0,0,31,570,0,0,1989/12/31-00:00:00,0,128,,,,,  
,0,-1,1,GPSMap60CSX,1989/12/30 16:00:00  
WAYPOINT,10-47,63.95586999,-139.15583996,7093402.62670444,590335.745784901,29-OCT-10  
10:44:10AM,0,8198,0,0,0,31,572,0,0,1989/12/31-00:00:00,0,128,,,,,  
,0,-1,1,GPSMap60CSX,1989/12/30 16:00:00

## gps info

WAYPOINT,10-48,63.95750002,-139.14341002,7093601.87493571,590939.196474331,29-OCT-1  
 0 9:59:11AM,0,8198,0,0,0,31,547,0,0,1989/12/31-00:00:00,0, ,128, , , , , ,  
 ,0,-1,1,GPSMap60CSX, ,1989/12/30 16:00:00  
 WAYPOINT,10-49,63.95724001,-139.14302001,7093573.46712149,590959.13923751,29-OCT-10  
 9:57:43AM,0,8198,0,0,0,31,549,0,0,1989/12/31-00:00:00,0, ,128, , , , , ,  
 ,0,-1,1,GPSMap60CSX, ,1989/12/30 16:00:00  
 WAYPOINT,10-5,63.95740002,-139.14371998,7093590.29328704,590924.341905562,29-OCT-10  
 9:53:56AM,0,8198,0,0,0,31,543,0,0,1989/12/31-00:00:00,0, ,128, , , , , ,  
 ,0,-1,1,GPSMap60CSX, ,1989/12/30 16:00:00  
 WAYPOINT,10-50,63.95725996,-139.14790004,7093568.73715314,590720.094053936,29-OCT-1  
 0 10:15:20AM,0,8198,0,0,0,31,558,0,0,1989/12/31-00:00:00,0, ,128, , , , , ,  
 ,0,-1,1,GPSMap60CSX, ,1989/12/30 16:00:00  
 WAYPOINT,10-51,63.95698998,-139.14895004,7093537.16887484,590669.5476188,29-OCT-10  
 10:17:10AM,0,8198,0,0,0,31,560,0,0,1989/12/31-00:00:00,0, ,128, , , , , ,  
 ,0,-1,1,GPSMap60CSX, ,1989/12/30 16:00:00  
 WAYPOINT,10-52,63.95705000,-139.14906001,7093543.69851467,590663.968079778,29-OCT-1  
 0 10:16:36AM,0,8198,0,0,0,31,562,0,0,1989/12/31-00:00:00,0, ,128, , , , , ,  
 ,0,-1,1,GPSMap60CSX, ,1989/12/30 16:00:00  
 WAYPOINT,10-53,63.95674003,-139.15048996,7093507.13652046,590594.943013022,29-OCT-1  
 0 10:23:12AM,0,8198,0,0,0,31,565,0,0,1989/12/31-00:00:00,0, ,128, , , , , ,  
 ,0,-1,1,GPSMap60CSX, ,1989/12/30 16:00:00  
 WAYPOINT,10-54,63.95682000,-139.15057001,7093515.93115949,590590.764353616,29-OCT-1  
 0 10:22:20AM,0,8198,0,0,0,31,567,0,0,1989/12/31-00:00:00,0, ,128, , , , , ,  
 ,0,-1,1,GPSMap60CSX, ,1989/12/30 16:00:00  
 WAYPOINT,10-55,63.95629998,-139.15218998,7093455.70221548,590513.110328637,29-OCT-1  
 0 10:35:51AM,0,8198,0,0,0,31,569,0,0,1989/12/31-00:00:00,0, ,128, , , , , ,  
 ,0,-1,1,GPSMap60CSX, ,1989/12/30 16:00:00  
 WAYPOINT,10-56,63.95639998,-139.15228997,7093466.69993034,590507.890655644,29-OCT-1  
 0 10:36:56AM,0,8198,0,0,0,31,571,0,0,1989/12/31-00:00:00,0, ,128, , , , , ,  
 ,0,-1,1,GPSMap60CSX, ,1989/12/30 16:00:00  
 WAYPOINT,10-57,63.95649998,-139.15238997,7093477.69763961,590502.670527425,29-OCT-1  
 0 10:37:35AM,0,8198,0,0,0,31,571,0,0,1989/12/31-00:00:00,0, ,128, , , , , ,  
 ,0,-1,1,GPSMap60CSX, ,1989/12/30 16:00:00  
 WAYPOINT,10-58,63.95596999,-139.15591003,7093413.66709788,590331.991957765,29-OCT-1  
 0 11:02:08AM,0,8198,0,0,0,31,572,0,0,1989/12/31-00:00:00,0, ,128, , , , , ,  
 ,0,-1,1,GPSMap60CSX, ,1989/12/30 16:00:00  
 WAYPOINT,10-59,63.95625003,-139.15408001,7093447.45640584,590420.71117873,29-OCT-10  
 11:09:44AM,0,8198,0,0,0,31,570,0,0,1989/12/31-00:00:00,0, ,128, , , , , ,  
 ,0,-1,1,GPSMap60CSX, ,1989/12/30 16:00:00  
 WAYPOINT,10-6,63.95748996,-139.14355997,7093600.54043836,590931.885960384,29-OCT-10  
 9:59:49AM,0,8198,0,0,0,31,545,0,0,1989/12/31-00:00:00,0, ,128, , , , , ,  
 ,0,-1,1,GPSMap60CSX, ,1989/12/30 16:00:00  
 WAYPOINT,10-7,63.95777998,-139.14476001,7093631.13674548,590872.17896429,29-OCT-10  
 10:02:34AM,0,8198,0,0,0,31,548,0,0,1989/12/31-00:00:00,0, ,128, , , , , ,  
 ,0,-1,1,GPSMap60CSX, ,1989/12/30 16:00:00  
 WAYPOINT,10-8,63.95731998,-139.14548001,7093578.86855731,590838.411136046,29-OCT-10  
 10:04:27AM,0,8198,0,0,0,31,549,0,0,1989/12/31-00:00:00,0, ,128, , , , , ,  
 ,0,-1,1,GPSMap60CSX, ,1989/12/30 16:00:00  
 WAYPOINT,10-9,63.95735996,-139.14544003,7093583.37913595,590840.239432095,29-OCT-10  
 10:04:53AM,0,8198,0,0,0,31,546,0,0,1989/12/31-00:00:00,0, ,128, , , , , ,  
 ,0,-1,1,GPSMap60CSX, ,1989/12/30 16:00:00  
 WAYPOINT,Garmin,38.85554999,-94.79901667,5470165.95930827,4560744.58602917,  
 ,0,8284,0,0,0,31,325,0,0,1989/12/31-00:00:00,0, ,128, , , , , ,  
 ,0,-1,1,GPSMap60CSX, ,1989/12/30 16:00:00

# YMIP Expense Claim Form - Client copy

YMIP no: <b>10- 015</b>	project name: <b>WAM</b>	Applicant name: <b>Will McIntyre</b>		
Expense Claim no: <b>1</b>	program type: <b>placer</b>	program module: <b>target evaluation</b>		
date submitted: <b>07-Nov-10</b>	phone: <b>867-993-6088</b>	email: <b>will@northwestel.net</b>		
address: <b>Box585 Dawson City, YL</b>				
Start/ end dates of fieldwork for this claim:	<b>11-Oct-10</b> <small>start</small>	<b>29-Oct-10</b> <small>end</small>		
		no of field days/ this claim: <b>16</b>		
<b>eligible expenses</b> <i>Please refer to rate guidelines. Provide photocopy of receipts. Amounts to exclude GST</i>				
item	unit/days	rate	total (no GST)	
daily field expenses	no persons: 3	46	\$100/day \$4,600.00	
Personnel	<i>Name (supply statement of qualifications)</i>			
	Henk Wittens	16	350.00 \$5,600.00	
	Will McIntyre	16	350.00 \$5,600.00	
equipment (rental)	private or commercial	unit/days	rate	total
Cat D8K	commercial	47.5hrs.	wet 175.00	\$8,312.50
Hitachi UH14-2	private	6hrs.	wet 275.00@75%	\$1,237.50
Truck 1	private	16	50.00	\$800.00
Truck 2	private	16	50.00@75%	\$600.00
Pump 2"	private	16	10.00	\$160.00
Genset 2600 watt	private	16	10.00	\$160.00
	private			
	private			
	private			
	private			
	private			
other	<i>please provide details</i>			
Auger Drilling	commercial	1236 ft.	14.00 ft.	\$17,304.00
Mobilization of drill		6 hrs.	175.00	\$1,050.00
<b>Grand total this claim:</b>				<b>\$45,424.00</b>



