

YEIP  
2010  
-035

REPORT OF 2010 FIELD ACTIVITIES  
UMIP GRANT # 10-035

SAMES Woods  
Po Box 553  
FARO YT

**Report of 2010 Field Activities  
Funded under  
YMIP Grant #10-035**

**Prepared By  
James Woods  
Po Box 553  
Faro, Yukon  
Y0b 1k0  
17 Oct 2010**

## **Table of Contents**

<b>Introduction</b>	<b>4</b>
<b>Area location and access</b>	<b>4</b>
<b>Previous work and exploration</b>	<b>4</b>
<b>Regional and general geology</b>	<b>4</b>
<b>Description and summary of work</b>	<b>4</b>
<b>Analysis and results</b>	<b>4</b>
<b>Conclusions and recommendations</b>	<b>5</b>

### **List of Figures**

<b>Figure 1- Project location map</b>	<b>7</b>
<b>Figure 2- Regional geology map</b>	<b>8</b>
<b>Figure 3 -Geology and sample locations</b>	<b>9</b>

### **List of Appendices**

<b>Appendix A - Summary of prospecting activities and field notes</b>	<b>13</b>
<b>Appendix B - Rock sample reports</b>	<b>16</b>
<b>Appendix C - Certificate of analysis</b>	<b>23</b>

## **Introduction**

This report summary for prospecting funded under YMIP Grant # 10-35. A detailed summary of the 2010 field activities and copies of field notes are included in Appendix A. The Quad claims were stacked in 2008 by James Woods, in which a geochemical survey was done for that year and this.

## **Area's Location and Access**

The area is located in the middle of the Yukon Territory, 45 km west of Faro, southeast of Little Salmon Lake on map 105L01 at grid 6880000, 548000. Access is done by quad on an exploration road from Pelly Camp, if the rivers are too high, access is by helicopter from Pelly Camp Airport.

## **Previous Work and Exploration Activity**

The area was stacked in 1957 as the Chopper Claims and restacked as the Jack Claims in 1988 and 1989. Sediment and soil sampling, and trenching was carried out in 1990. In 1991 sampling and mapping was carried out. During 1994 further mapping and soil sampling was carried out with HLEM and IP geophysical surveys. In 2008 the claims were restacked as the Quad Claims, in which soil and rock samples were taken. In 2009 a rock sample of 1.6 GT AU was taken about 2km from the original Quad Claims.

## **Regional and General Geology**

The area is a mixture of cretaceous and Cambrian. The cretaceous is granite plutons, dykes and sills with carboniferous to permian are a low grade metamorphic assemblage of shale, greenstone, and carbonate sheared and foliated. The Cambrian is Harvey group of rocks of high grade metamorphic assemblage of quartz rich met sedimentary rocks, metapelite and marbles.

## **Description and Summary of Work**

The program consisted of soil sampling on a grid pattern on a north to south baseline along the a long the baselines of the claims. Each line was spaced at 100 meters with samples taken every 50 meters.

## **Analysis and Results**

The analysis was done by ALS of Vancouver, BC, using their ME-MS41L, 51 anal. aqua regia ICPMS and MS81 38 element fusion ICP-MS. A total of 225 samples were taken with 35 rock and 191 soil samples, with 1 rock sample retested for PB, for a total of 226 tests done.

8 high silver (AG) anomalies (>1 PPM) were found from the soil samples taken. 2 anomalies H193868 (1430 PPM) and H193869 (1.76 PPM) were found on Quad 8. On Quad 3 H193870 (12 PPM) was found in a rock sample. 3 anomalies were found together on the south west corner of Quad 58, H193815 (6.89 PPM), H193783 (13 PPM) and H193784 (24.5 PPM). On Quad 86, 2 anomalies were found D072250 (1.125 PPM) and D072225 (1 PPM).

4 high zinc (ZN) anomalies (>2000 PPM) were found from the soil samples taken. On Quad 8, an anomaly of 29.5% was located from rock sample H193868. Quad 3 H193873 (2730 PPM) was found in a rock sample. On Quad 58 H193784 (2650 PPM) was found in a soil sample. On Quad 86, D072250 (2810 PPM) was found in a rock sample.

5 high lead (PB) anomalies (>400 PPM) were found from the soil samples taken. H193868 (23.39%) was found on Quad 8. On Quad 3 H193870 (1700 PPM) was found in a rock sample. 3 anomalies were found together on the south west corner of Quad 58, H193815 (476 PPM), H193783 (755 PPM) and H193784 (4020 PPM).

2 high gold (AU) anomalies (50 PPB) were found from the samples taken, on Quad 3, sample H193887 (242 PPB) and on Quad 10 H193736 (55.7 PPB)

3 high anomalies of arsenic (AS) were found. The first was found on Quad 8 H193868 (33.5 PPM) and the second on Quad 34 H193732 (25 PPM) and the third on Quad 63 H193756 (28.1 PPM).

## **Conclusion and Recommendation**

The conclusion of the 2010 summer program is that there are anomalous quantities of precious and base metals scattered around the property.

On Quad 3, trenching should be done to prove up the claim for AU as sample H193887 (242 PPB) was taken 25 meters west of the 1600 PPB find of 2009.

On Quad 8 the deposit found, H193868, (1430 PPM AG, 29.5% ZN, 23.39% PB, 33.5 PPM AS) Should be trenched and verified for size and quality.

On Quad 57-60, more soil sampling should be done around the junction of the claims to verify the high anomalies of all minerals located there.

West of claims Quad 59 to 63 should be staked (Quad 35-42) as there appears to be higher than normal occurrences showing on the side of the very steep hillside.

On Quad 86 at least 2 soil sampling lines should be done on either side of the base line.

Claims that should be staked and soil sampled are West of claims Quad 59 to 63 should be staked (Quad 35-42) as there appears to be higher than normal occurrences showing on the side of the very steep hillside. Quads 81-84 to cover the Hobo occurrence and 91-94 to cover the Glenn occurrence.

# QUAD CLAIMS LOCATION

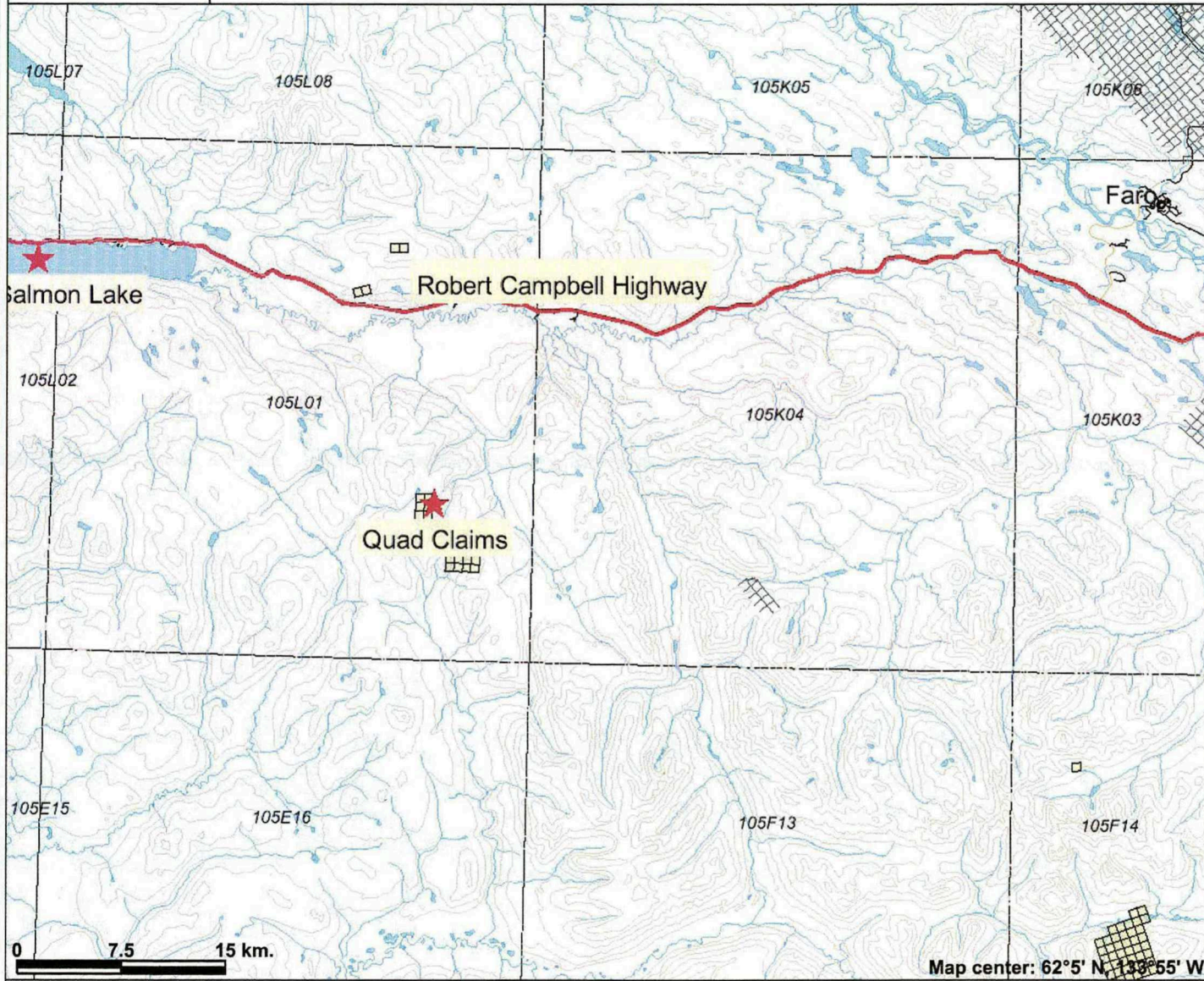

**Legend**

- Yukon Border - Surveyed
- Quartz Claims**
  - Active
  - Expired
- National Road Network - All Roads**
  - Expressway / Highway
  - Arterial
  - Collector
  - Ramp
  - Resource / Recreation
  - Local / Street
  - Local / Strata
  - Local / Unknown
  - Alley or Service Lane
  - Service Lane
  - Winter
  - Watercourses (250k)
- Land and Sea**
  - Ocean
  - Yukon
  - Other
- Places (All)**
  - City
  - Town
  - Municipality
  - Village
  - Community
  - Settlement
  - Native Settle
  - Hamlet
  - Historic Site
- 1:50 000 Mineral Index

Scale: 1:435,009

This map is a user generated static output from an Internet mapping site and is for general reference only. Data layers that appear on this map may or may not be accurate, current, or otherwise reliable. THIS MAP IS NOT TO BE USED FOR NAVIGATION.

# QUAD CLAIMS BED ROCK GEOLOGY

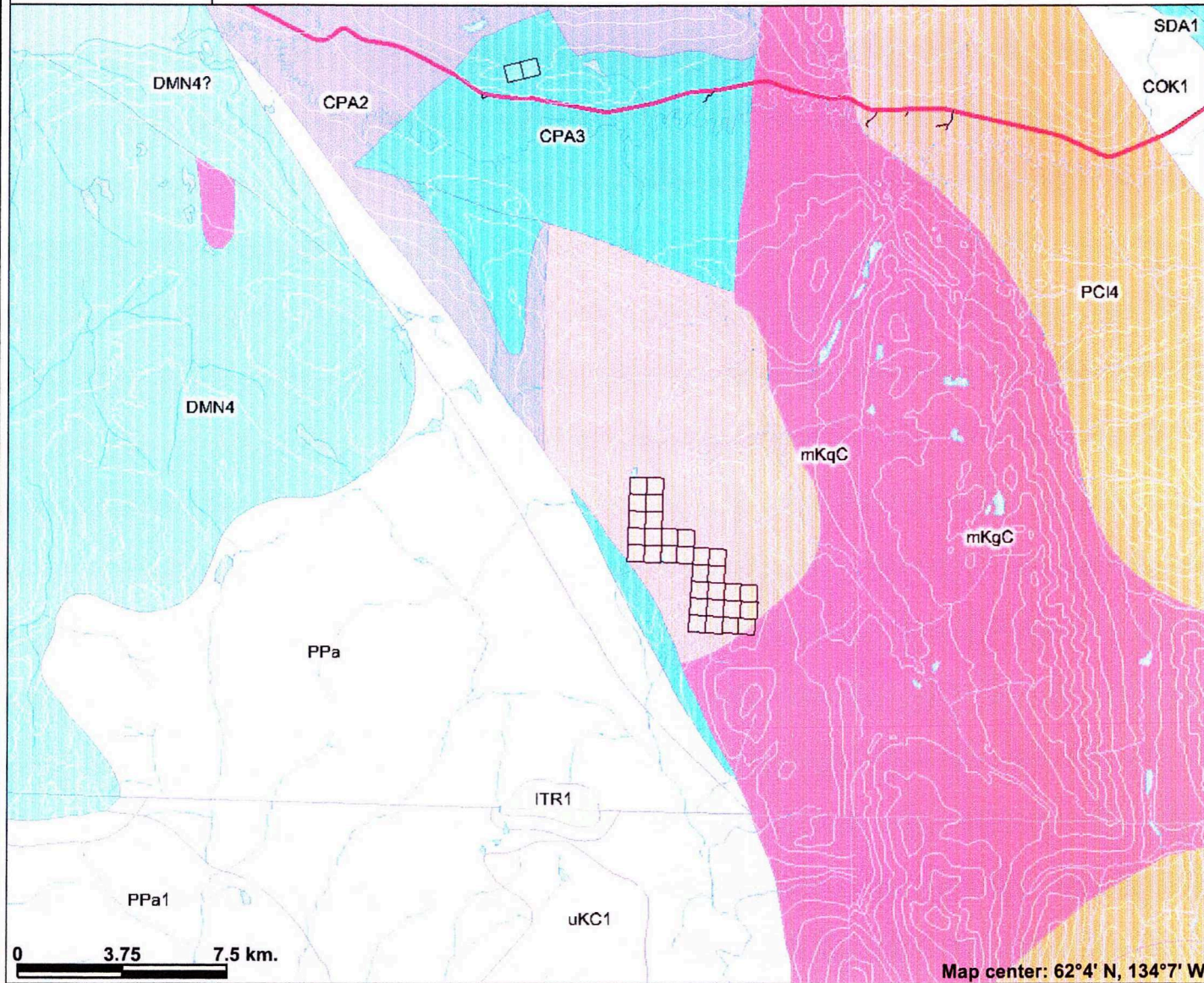

## Legend

- ↗ Yukon Border - Surveyed
- Quartz Claims**
- Active
- Expired
- National Road Network - All Roads**
- ↗ Expressway / Highway
- ↗ Arterial
- ↗ Collector
- ↗ Ramp
- ↗ Resource / Recreation
- ↗ Local / Street
- ↗ Local / Strata
- ↗ Local / Unknown
- ↗ Alley or Service Lane
- ↗ Service Lane
- ↗ Winter
- Watercourses (250k)**
- Land and Sea**
- Ocean
- Yukon
- Other
- Places (All)**
- City
- Town
- Municipality
- Village
- Community
- Settlement
- Native Settle
- Hamlet
- Historic Site
- Bedrock Geology - Regional Unit (250K)**



Scale: 1:217,504

Map center: 62°4' N, 134°7' W

This map is a user generated static output from an Internet mapping site and is for general reference only. Data layers that appear on this map may or may not be accurate, current, or otherwise reliable. THIS MAP IS NOT TO BE USED FOR NAVIGATION.

# QUAD CLAIMS ROAD AND TRAIL ACCESS

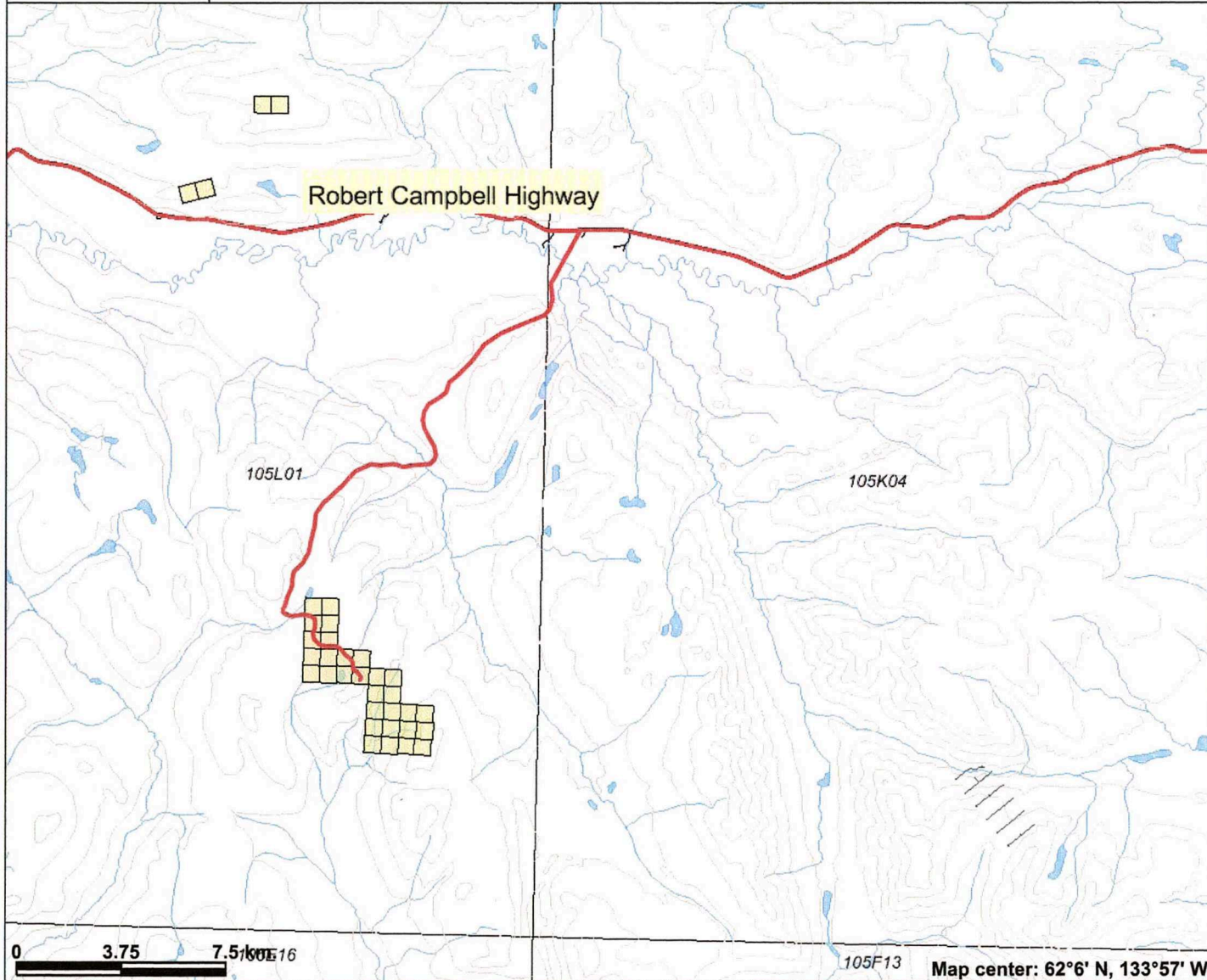

## Legend

- Yukon Border - Surveyed
- Quartz Claims**
- Active
- Expired
- National Road Network - All Roads**
- Expressway / Highway
- Arterial
- Collector
- Ramp
- Resource / Recreation
- Local / Street
- Local / Strata
- Local / Unknown
- Alley or Service Lane
- Service Lane
- Winter
- Watercourses (250k)
- Land and Sea**
- Ocean
- Yukon
- Other
- Places (All)**
- City
- Town
- Municipality
- Village
- Community
- Settlement
- Native Settle
- Hamlet
- Historic Site
- 1:50 000 Mineral Index

0 3.75 7.5 km

105F13 Map center: 62°6' N, 133°57' W

Scale: 1:217,504

This map is a user generated static output from an Internet mapping site and is for general reference only. Data layers that appear on this map may or may not be accurate, current, or otherwise reliable. THIS MAP IS NOT TO BE USED FOR NAVIGATION.



# QUAD CLAIMS SOIL SAMPLING

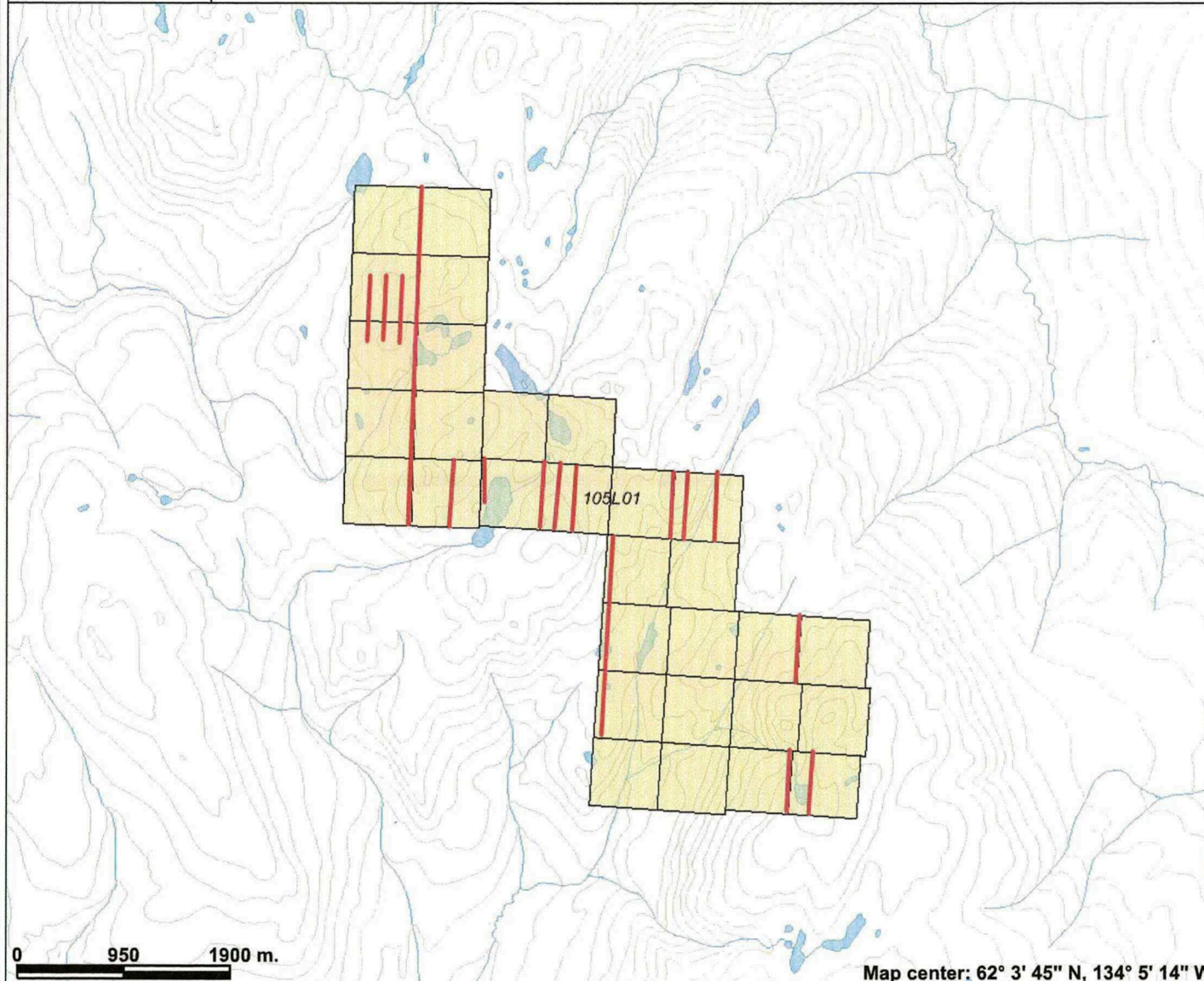

## Legend

- Yukon Border - Surveyed
- Quartz Claims**
- Active
- Expired
- National Road Network - All Roads**
- Expressway / Highway
- Arterial
- Collector
- Ramp
- Resource / Recreation
- Local / Street
- Local / Strata
- Local / Unknown
- Alley or Service Lane
- Service Lane
- Winter
- Waterbodies (50k)**
- Dry river bed
- Navigable canal
- Sand
- Water disturbance
- Waterbody
- Waterbody
- Land and Sea**
- Ocean
- Yukon
- Other
- Places (All)**
- City
- Town
- Municipality
- Village
- Community



Scale: 1:54,376

0 950 1900 m.

Map center: 62° 3' 45" N, 134° 5' 14" W

This map is a user generated static output from an Internet mapping site and is for general reference only. Data layers that appear on this map may or may not be accurate, current, or otherwise reliable. THIS MAP IS NOT TO BE USED FOR NAVIGATION.

27 July stacked 1-6 Quad  
05 Aug " 7-10 "  
10 " " 333457-60 "  
11 " " 85+86+89+90 "  
15 Aug 0730 left FHO Left Pelby Camp  
0830 arrived at camp 1200. set up  
camp. Q8511-9 4 Hour Round Trip  
9pm Back at camp.  
16 Aug 0830 left camp Q8911-9  
Q9010-9 Finished at 3pm took creek  
off mountain Bad mistake Got Back to  
camp at 8pm. Sorted everything out  
that isn't needed to take Home tomorrow  
after work.  
17 Aug Packed up camp and loaded onto Quad  
Did Q3311-9 & Q3411-9 Home 7PM  
24 Aug Q3421-0 - set up camp, Rain  
25 Aug Q5831-9, Q5811-14  
Q5711-189 Rain again  
26 Aug Q5951-9, Q6151-9, Q6351-9 Rain  
water froze  
27 Aug Q1031-1030, Q3351-57 storm  
out. Everything soaked, water frozen again  
End of summer.



02 Sept set up camp, rain all day  
did Q0518-9, Q0711-9, Q0911-0  
03 Sept Took down camp Everything Sorted  
did Q0511-13 Q0111-19 Q0311-19  
04 Sept Took down remaining gear did  
Q0324-29, Q0334-39, Q0344-49  
Q0521-23, Q0531-33, Q0541-43  
07 Sept Stack 31+32  
Prospect with metal 4 samples  
18 Sept 1 Rock sample (?submit). F043+TENT

TIME	MONTH	DAY	DATE	
Q1031	H193733	546600	6881700	A, SA, L, A, BR, 2"
Q1032	H193734	546600	6881850	A, SA, L, A, BR, 3"
Q1033	H193735	546600	6881600	A, SA, L, A, BR, 1"
Q1034	H193736	546600	6881550	A, L, L, A, BR, 1"
Q1035	H193737	546600	6881500	A, SA, L, A, BR, 8"
Q1036	H193738	546600	6881450	A, SE, Si, L, A, BR, 4"
Q1037	H193739	546600	6881400	A, Si, L, A, BR, 3"
Q1038	H193740	546600	6881350	A, SA, L, A, BR, 3"
Q1039	H193741	546600	6881300	SW, Si, L, A, BL, 10"
Q1030	H193742	546600	6881250	SE, Si, L, A, BL, 4"
Q3351	H193743	546800	6881700	SE, Si, L, A, BL, 10"
Q3352	H193744	546800	6881650	A, SA, L, A, BL, 2"
Q3353	H193745	546800	6881600	SE, Si, L, A, BL, 8"
Q3354	H193746	546800	6881550	SW, Si, L, A, BL, 8"
Q3355	H193747	546800	6881500	A, SA, L, A, BR, 8"
Q3356	H193748	546800	6881450	A, Si, L, A, BR, 7"
Q3357	H193749	546800	6881400	A, SA, L, A, BR, 2"
Q6351	H193750	547650	6880350	A, SA, L, B, R, 8"
Q6352	H193751	547650	6880300	A, Si, L, B, GR, 12"
Q6353	H193752	547650	6880250	A, SA, L, A, BR, 7"
Q6354	H193753	547650	6880200	A, SA, L, B, BR, 8"
Q6355	H193754	547650	6880150	SW, Si, O, A, BL, 12"
Q6356	H193755	547650	6880100	SE, Si, L, A, BL, 15"
Q6357	H193756	547650	6880050	A, SA, L, B, R, 18'
Q6358	H193757	547650	6880000	A, SA, L, A, GR, 6"
Q6359	H193758	547650	6879950	A, SA, L, B, R, 4"
Q6551	H193759	547650	6879900	A, SA, L, A, BR, 3"

MEMOS RE PUPILS

GENERAL MEMOS

TIME	MONTH	DAY	DATE	
Q8518	D072228	549000	6880450	Se, si, L, A; BR 12"
Q8519	D072229	549000	6880400	Si, O, L, A, BR 20"
Q8911	D072230	549000	6879900	A, SA, L, B, BR 3"
Q8912	D072231	549000	6879850	A, SA, L, A, BR 2"
Q8913	D072232	549000	6879800	Si, O, A, A, BR 8"
Q8914	D072233	549000	6879750	SE, O, AA, BR 6"
Q8915	D072234	549000	6879700	SE, O, AA, BR 8"
Q8916	D072235	549000	6879650	Rock
Q8917	D072236	549000	6879600	A, SA, L, A, BR 2"
Q8918				LAKE No SAMPLE
Q8919	D072237	549000	6879450	A, SA, L, A, BR 2"
Q9011	D072238	549100	6879850	A, SA, L, A, BR 2"
Q9012	D072239	549100	6879800	A, SA, A, A, BR 1"
Q9013	D072240	549100	6879750	A, O, L, A, BR 2"
Q9014	D072241	549100	6879700	A, si, L, A, BR 4"
Q9015	D072242	549100	6879650	A, O, AA, BR 1"
Q9016	D072243	549100	6879600	SE, O, A, A, BR 2"
Q9017	D072244	549100	6879550	A, O, L, A, BR 2"
Q9018	D072245	549100	6879500	A, SA, L, A, BR 3"
Q9019	D072246	549100	6879450	Sw, G, AA, BR 1"
Q9010	D072247	549100	6879400	A, si, A, BR 3"
F015	D072248	548285	6880763	Rock
F016	D072249	548550	6880757	Rock
F017	D072250	549010	6880743	Rock
F018	H193730	548860	6880465	Rock
F019	H193731	549104	6879436	Rock
F020	H193732	547302	6881345	Rock

MEMOS RE PUPILS

GENERAL MEMOS

TIME	MONTH	DAY	DATE	
Q1031	H193733	546600	6881700	A, SA, L, A, BR, 2"
Q1032	H193734	546600	6881850	A, SA, L, A, BR, 3"
Q1033	H193735	546600	6881600	A, SA, L, A, BR, 1"
Q1034	H193736	546600	6881550	A, SA, L, A, BR, 1"
Q1035	H193737	546600	6881500	A, SA, L, A, BR, 8"
Q1036	H193738	546600	6881450	SE, si, L, A, BR, 4"
Q1037	H193739	546600	6881400	A, si, L, A, BR, 3"
Q1038	H193740	546600	6881350	A, SA, L, A, BR, 3"
Q1039	H193741	546600	6881300	SW, si, L, A, BL, 10"
Q1030	H193742	546600	6881250	SE, si, L, A, BL, 4"
Q3351	H193743	546800	6881700	SE, si, L, A, BL, 10"
Q3352	H193744	546800	6881650	A, SA, L, A, BL, 2"
Q3353	H193745	546800	6881600	SE, si, L, A, BL, 8"
Q3354	H193746	546800	6881550	SW, si, L, A, BL, 8"
Q3355	H193747	546800	6881500	A, SA, L, A, BR, 8"
Q3356	H193748	546800	6881450	A, si, L, A, BR, 7"
Q3357	H193749	546800	6881400	A, SA, L, A, BR, 2"
Q6351	H193750	547650	6880350	A, SA, L, B, R, 8"
Q6352	H193751	547650	6880300	A, si, L, B, GR, 12"
Q6353	H193752	547650	6880250	A, SA, L, A, BR, 7"
Q6354	H193753	547650	6880200	A, SA, L, B, BR, 8"
Q6355	H193754	547650	6880150	SW, si, L, A, BL, 12"
Q6356	H193755	547650	6880100	SE, si, L, A, BL, 15"
Q6357	H193756	547650	6880050	A, SA, L, B, R, 18'
Q6358	H193757	547650	6880000	A, SA, L, A, GR, 6"
Q6359	H193758	547650	6879950	A, SA, L, B, R, 4"
Q6551	H193759	547650	6879900	A, SA, L, A, BR, 3"

MEMOS RE PUPILS

GENERAL MEMOS

TIME	MONTH	DAY	DATE	
Q5951	H193760	5476.50	68812.50	A, SA, L, A, BR, 6"
Q5952	H193761	5476.50	68812.00	SE, Si, L, A, BL, 10"
Q5953	H193762	<del>5476.50</del> 5484.00	<del>68811.50</del> 68817.00	SE, SA, L, A, BL, 6"
Q5954	H193763	<del>5476.50</del> 5484.00	<del>68811.00</del> 68811.50	A, SA, L, B, BR, 9"
Q5955	H193764	5476.50	68810.50	O, O, L, A, GR, 6"
Q5956	H193765	5476.50	68810.00	A, SA, L, B, BL, 33'
Q5957	H193766	5476.50	68809.50	SE, Si, L, A, BR, 33'
Q5958	H193767	5476.50	68809.00	A, SA, L, B, R, 12"
Q5959	H193768	5476.50	68808.50	A, SA, L, B, BR, 8"
Q5831	H193769	5484.00	68817.00	A, SA, L, A, G/R, 16
Q5832	H193770	5484.00	68816.50	A, SA, L, C, silver, s
Q5833	H193771	5484.00	68816.00	A, SA, L, A, BR, 8"
Q5834	H193772	5484.00	68815.50	Sw. BL 36"
Q5835	H193773	5484.00	68815.00	A, SA, L, A, BR, 4"
Q5836	H193774	5484.00	68814.50	A, SA, L, B, BR, 8"
Q5837	H193775	5484.00	68814.00	A, SA, L, C, R, 10"
Q5838	H193776	5484.00	68813.50	A, SA, L, A, BR, 8"
Q5839	H193777	5484.00	68813.00	Sw, SA, L, A, BR, 8"
Q6031	H193778	5484.00	68812.50	A, SA, L, B, BR, 6"
Q5811	H193779	5482.00	68817.00	SE, Si, L, A, GR, 8"
Q5812	H193780	5482.00	68816.50	SE, Si, L, A, GR, 12"
Q5813	H193781	5482.00	68816.00	Rock
Q5814	H193782	5482.00	68815.50	A, SA, L, A, BR, 1"
Q5819	H193783	5482.00	68813.00	Rock
Q6011	H193784	5482.00	68812.50	A, Si, L, A, BL, 6"
Q3421	H193785	5474.00	68817.00	SE, SA, A, A, white, 3"
Q3422	H193786	5474.00	68816.50	Grey Ash? 2"

MEMOS RE PUPILS

GENERAL MEMOS

TIME	MONTH	DAY	DATE	
Q3423	H193787	547400	6881600	A, si, L, A, BR, 22"
Q3424	H193788	547400	6881550	A, si, L, A, BR, 10"
Q3425	H193789	547400	6881500	AsH?
Q3426	H193790	547400	6881450	SW, O, AA, GR, 33"
Q3427	H193791	547400	6881400	A, SA, L, A, GR, 6"
Q3428	H193792	547400	6881350	A, SA, L, A, GR, 6"
Q3429	H193793	547400	6881300	A, SA, L, A, Y, 3"
Q3420	H193794	547400	6881250	A, O, L, A, GR, 2"
Q5711	H193795	548100	6881700	A, SA, L, A, BR, 1"
Q5712	H193796	548100	6881650	A, O, L, A, BR, 6"
Q5713	H193797	548100	6881600	Rock
Q5714	H193798	548100	6881550	Rock
Q5715	H193799	548100	6881500	A, O, L, A, G, 6"
Q5716	H193800	548100	6881450	Rock
Q5717	H193801	548100	6881400	A, SA, L, A, BR, 1"
Q5718	H193802	548100	6881350	SE, si, L, A, BR, 4"
Q5719	H193803	548100	6881300	O, O, O, A, G, 2"
Q5911	H193804	548100	6881250	O, si, A, A, BL, 6
Q6151	H193805	547650	6880800	A, si, L, A, BR, 12
Q6152	H193806	547650	6880750	A, si, L, A, BR, 7"
Q6153	H193807	547650	6880700	A, SA, L, A, BR, 4"
Q6154	H193808	547650	6880650	A, si, L, A, BR, 3"
Q6155	H193809	547650	6880600	A, O, L, A, BR, 1"
Q6156	H193810	547650	6880550	A, O, L, A, BL, 7"
Q6157	H193811	547650	6880500	A, SA, L, A, G, 4"
Q6158	H193812	547650	6880450	Lake, BL si O
Q6159	H193813	547650	6880400	SW, si, O, A, GR, 33"

MEMOS RE PUPILS

GENERAL MEMOS

TIME	MONTH	DAY	DATE	
F021	H193814	547395	6881352	Rock
F022	H193815	548107	6881252	"
F023	H193816	548386	6881129	"
F024	H193817	548167	6881559	"
F025	H193818	547946	6881644	"
F026	H193819	547863	6881698	"
F027	H193820	547726	6881764	"
F028	H193821	547635	6880496	"
F030	H193822	546708	6881712	"
Q011	H193823	546300	6883500	A, Si, L, A, BR, 5"
Q012	H193824	546300	6883450	A, Si, L, A, BR, 5"
Q013	H193825	546300	6883400	A, Si, L, A, BR, 2"
Q014	H193826	546300	6883350	A, SA, L, A, BR, 4"
Q015	H193827	546300	6883300	A, Si, L, A, BR, 6"
Q016	H193828	546300	6883250	A, GR, L, A, BR, 8"
Q017	H193829	546300	6883200	A, SA, L, A, BR, 18"
Q018	H193830	546300	6883150	A, SA, L, A, BR, 1"
Q019	H193831	546300	6883100	A, SA, L, A, BR, 2"
Q031	H193832	546300	6883050	A, SA, L, A, BR, 4"
Q0312	H193833	546300	6883000	SE, SA, L, A, BR, 5"
Q0313	H193834	546300	6882950	SW, Si, L, A, BR, 30"
Q0314	H193835	546300	6882900	A, Si, L, A, GR, 15"
Q0315	H193836	546300	6882850	A, Si, L, A, BR, 20"
Q0316	H193837	546300	6882800	A, O, L, A, BR, 1/2"
Q0317	H193838	546300	6882750	A, SA, L, A, BR, 3"
Q0318	H193839	546300	6882700	A, Si, L, A, GR, 25"
Q0319	H193840	546300	6882650	A, SA, L, A, BR, 4"

MEMOS RE PUPILS

GENERAL MEMOS



TIME	MONTH	DAY	DATE	
Q0511	H193841	546300	6882600	A, si, L, A, GR, 25"
Q0512	H193842	546300	6882550	SW, si, L, A, BL, 15"
Q0513	H193843	546300	6882500	A, si, L, A, BR, 11"
Q0518	H193844	546300	6882850	A, si, L, A, GR, 2"
Q0519	H193845	546300	6882800	SE, si, L, A, BL, 33"
Q0711	H193846	546300	6882150	A, SA, L, A, BR, 1"
Q0712	H193847	546300	6882100	SE, si, L, A, BL, 20"
Q0713	H193848	546300	6882050	SE, si, L, A, BL, 12"
Q0714	H193849	546300	6882000	A, SA, L, B, Y, 6"
Q0715	H193850	546300	6881950	SE, SA, L, A, Y, 8"
Q0716	H193851	546300	6881900	SE, si, L, A, GR, 9"
Q0717	H193852	546300	6881850	SE, si, L, A, BR, 10"
Q0718	H193853	546300	6881800	A, SA, L, A, BR, 4"
Q0719	H193854	546300	6881750	A, si, L, A, GR, 8"
Q0911	H193855	546300	6881700	A, SA, L, A, BR, 4"
Q0912	H193856	546300	6881650	A, SA, L, A, BR, 8"
Q0913	H193857	546300	6881600	A, SA, L, A, Y, 2"
Q0914	H193858	546300	6881550	A, SA, L, A, Red, 3"
Q0915	H193859	546300	6881500	A, SA, L, A, BR, 5"
Q0916	H193860	546300	6881450	SE, SA, L, A, BL, 21"
Q0917	H193861	546300	6881400	A, SA, L, A, BR, 20"
Q0918	H193862	546300	6881350	A, SA, L, A, BR, 6"
Q0919	H193863	546300	6881300	A, SA, L, A, BR, 7"
Q0910	H193864	546300	6881250	SE, si, L, A, BR, 12"
F029	H193865	546299	6881353	Rock
F031	H193866	546292	6881399	Rock
F032	H193867	546363	6881529	Rock

MEMOS RE PUPILS

GENERAL MEMOS

TIME	MONTH	DAY	DATE	
F033	H193868	546419	6881965	Rock
F034	H193869	546475	6882101	Rock
F035	H193870	546299	6882821	Rock
F036	H193871	546091	6882569	Rock
F037	H193872	546098	6882486	Rock
F038	H193873	545976	6882812	Rock
Q0324	H193874	546200	6882900	SE, S, L, A, BR, 4"
Q0325	H193875	546200	6882850	SE, S, L, A, BR, 23"
Q0326	H193876	546200	6882800	A, S, L, A, BR, 3"
Q0327	H193877	546200	6882750	A, S, L, A, Red, 6"
Q0328	H193878	546200	6882700	A, SA, L, A, Red, 7"
Q0329	H193879	546200	6882650	A, SA, L, A, BR, 8"
Q0521	H193880	546200	6882600	A, SA, L, A, BR, 3"
Q0522	H193881	546200	6882550	A, S, L, A, BR, 7"
Q0523	H193882	546200	6882500	SE, S, L, A, BR, 20"
Q0334	H193883	546100	6882900	A, SA, L, A, BR, 4"
Q0335	H193884	546100	6882850	A, SA, L, A, BR, 2"
Q0336	H193885	546100	6882800	A, S, L, A, BR, 18"
Q0337	H193886	546100	6882750	A, S, L, A, BL, 2"
Q0338	H193887	546100	6882700	A, SA, L, A, BR, 3"
Q0339	H193888	546100	6882650	A, S, L, A, BL, 2"
Q0531	H193889	546100	6882600	A, SA, L, A, BR, 3"
Q0532	H193890	546100	6882550	A, S, L, A, BR, 2"
Q0533	H193891	546100	6882500	A, S, L, A, BR, 5"
Q0344	H193892	546000	6882900	A, SA, L, A, Red, 7"
Q0345	H193893	546000	6882850	A, S, L, A, R/G 6"
Q0346	H193894	546000	6882800	A, SA, L, A, BR, 2"

MEMOS RE PUPILS

GENERAL MEMOS

TIME MONTH DAY DATE

Q0347	H193895	546000	6882750	SE, O, L, A, BL, 12"
Q0348	H193896	546000	6882700	A, SA, L, A, BR, 6"
Q0349	H193897	546000	6882650	SE, S, L, A, BR, 4"
Q0541	H193898	546000	6882600	A, SA, L, A, BR, 2"
Q0542	H193899	546000	6882550	SE, S, L, A, BL, 15"
Q0543	H193900	546000	6882500	A, SA, L, A, BR, 6"
F039	H193901	546994	6881996	Rock
F040	H193902	546737	6881920	Rock
F041	H193903	546606	6881693	Rock
F042	H193904	546817	6881865	Rock

MEMOS RE PUPILS GENERAL MEMOS



ALS Canada Ltd.  
 2103 Dollarton Hwy  
 North Vancouver BC V7H 0A7  
 Phone: 604 984 0221 Fax: 604 984 0218 www.alsglobal.com

To: **MAGUNDY OUTDOOR VENTURES**  
**PO BOX 553**  
**FARO YT Y0B 1K0**

**INVOICE NUMBER 2137078**

BILLING INFORMATION	
Certificate:	<b>WH10121229</b>
Sample Type:	<b>Rock</b>
Account:	<b>MAOUVE</b>
Date:	<b>13- SEP- 2010</b>
Project:	woods1
P.O. No.:	
Quote:	
Terms:	<b>Due on Receipt      C3</b>
Comments:	

QUANTITY	CODE	ANALYSED FOR DESCRIPTION	UNIT PRICE	TOTAL
1	BAT-01	Administration Fee	30.00	30.00
22	ME-MS41L	51 anal. aqua regia ICPMS	22.65	498.30
22	GEO-AR01	Aqua regia digestion	3.35	73.70
22	LOG-21	Sample logging - ClientBarCode	0.37	8.14
22	PUL-31	Pulverize split to 85% < 75 um	2.79	61.38
22	ME-MS81	38 element fusion ICP-MS	28.50	627.00
22	CRU-31	Fine crushing - 70% < 2mm	1.80	39.60
10.91	CRU-31	Weight Charge (kg) - Fine crushing - 70% < 2mm	0.36	3.93
22	SPL-21	Split sample - riffle splitter	1.24	27.28
10.91	SPL-21	Weight Charge (kg) - Split sample - riffle splitter	0.29	3.16

SUBTOTAL (CAD) \$ 1,372.49

R100938885 GST \$ 68.62

**TOTAL PAYABLE (CAD) \$ 1,441.11**

To: **MAGUNDY OUTDOOR VENTURES**  
**ATTN: JAMES WOODS**  
**PO BOX 553**  
**FARO YT Y0B 1K0**

Payment may be made by: Cheque or Bank Transfer

Beneficiary Name: ALS Canada Ltd.  
 Bank: Royal Bank of Canada  
 SWIFT: ROYCCAT2  
 Address: Vancouver, BC, CAN  
 Account: 003-00010-1001098

Please Remit Payments To :  
**ALS Canada Ltd.**  
 2103 Dollarton Hwy  
 North Vancouver BC V7H 0A7



ALS Canada Ltd.  
 2103 Dollarton Hwy  
 North Vancouver BC V7H 0A7  
 Phone: 604 984 0221 Fax: 604 984 0218 www.alsglobal.com

To: **MAGUNDY OUTDOOR VENTURES**  
**PO BOX 553**  
**FARO YT Y0B 1K0**

**INVOICE NUMBER 2138922**

BILLING INFORMATION	
Certificate:	<b>WH10122290</b>
Sample Type:	<b>Soil</b>
Account:	<b>MAOUVE</b>
Date:	<b>24- SEP- 2010</b>
Project:	<b>Woods1</b>
P.O. No.:	<b>2010- 1</b>
Quote:	
Terms:	<b>Due on Receipt C3</b>
Comments:	

QUANTITY	CODE	ANALYSED FOR DESCRIPTION	UNIT PRICE	TOTAL
121	PREP- 41A	Dry, Sieve (180 um) Soil.	1.40	169.40
8.54	PREP- 41A	Weight Charge (kg) - Dry, Sieve (180 um) Soil.	2.25	19.22
121	ME- MS41L	51 anal. aqua regia ICPMS	22.65	2,740.65
121	GEO- AR01	Aqua regia digestion	3.35	405.35
120	ME- MS81	38 element fusion ICP- MS	28.50	3,420.00

SUBTOTAL (CAD) \$ 6,754.62

R100938885 GST \$ 337.73

**TOTAL PAYABLE (CAD) \$ 7,092.35**

To: **MAGUNDY OUTDOOR VENTURES**  
**ATTN: JAMES WOODS**  
**PO BOX 553**  
**FARO YT Y0B 1K0**

Payment may be made by: Cheque or Bank Transfer

Beneficiary Name: **ALS Canada Ltd.**  
 Bank: **Royal Bank of Canada**  
 SWIFT: **ROYCCAT2**  
 Address: **Vancouver, BC, CAN**  
 Account: **003-00010-1001098**

Please Remit Payments To :  
**ALS Canada Ltd.**  
 2103 Dollarton Hwy  
 North Vancouver BC V7H 0A7



ALS Canada Ltd.  
 2103 Dollarton Hwy  
 North Vancouver BC V7H 0A7  
 Phone: 604 984 0221 Fax: 604 984 0218 www.alsglobal.com

To: **MAGUNDY OUTDOOR VENTURES**  
**PO BOX 553**  
**FARO YT Y0B 1 K0**

**INVOICE NUMBER 2146020**

BILLING INFORMATION	
Certificate:	<b>WH10129664</b>
Sample Type:	<b>Soil</b>
Account:	<b>MAOUVE</b>
Date:	<b>28- SEP- 2010</b>
Project:	<b>Woods1</b>
P.O. No.:	<b>2010- 2</b>
Quote:	
Terms:	<b>Due on Receipt C3</b>
Comments:	

QUANTITY	CODE	ANALYSED FOR DESCRIPTION	UNIT PRICE	TOTAL
69	PREP- 41	Dry, Sieve (180 um) Soil	1.40	96.60
6.10	PREP- 41	Weight Charge (kg) - Dry, Sieve (180 um) Soil	2.25	13.73
69	ME- MS41L	51 anal. aqua regia ICPMS	22.65	1,562.85
69	GEO- AR01	Aqua regia digestion	3.35	231.15

To: **MAGUNDY OUTDOOR VENTURES**  
**ATTN: JAMES WOODS**  
**PO BOX 553**  
**FARO YT Y0B 1 K0**

SUBTOTAL (CAD) \$ 1,904.33  
 R100938885 GST \$ 95.22  
**TOTAL PAYABLE (CAD) \$ 1,999.55**

Please Remit Payments To :  
**ALS Canada Ltd.**  
 2103 Dollarton Hwy  
 North Vancouver BC V7H 0A7

Payment may be made by: Cheque or Bank Transfer  
 Beneficiary Name: ALS Canada Ltd.  
 Bank: Royal Bank of Canada  
 SWIFT: ROYCCAT2  
 Address: Vancouver, BC, CAN  
 Account: 003-00010-1001098



ALS Canada Ltd.  
 2103 Dollarton Hwy  
 North Vancouver BC V7H 0A7  
 Phone: 604 984 0221 Fax: 604 984 0218 www.alsglobal.com

To: **MAGUNDY OUTDOOR VENTURES**  
**PO BOX 553**  
**FARO YT Y0B 1K0**

**INVOICE NUMBER 2147047**

BILLING INFORMATION	
Certificate:	<b>WH10130432</b>
Sample Type:	<b>Rock</b>
Account:	<b>MAOUVE</b>
Date:	<b>5- OCT- 2010</b>
Project:	<b>Woods1</b>
P.O. No.:	<b>2010- 2</b>
Quote:	
Terms:	<b>Due on Receipt</b> <span style="float: right;">C3</span>
Comments:	

QUANTITY	CODE	ANALYSED FOR DESCRIPTION	UNIT PRICE	TOTAL
1	BAT- 01	Administration Fee	30.00	30.00
13	PREP- 31	Crush, Split, Pulverize	6.75	87.75
10.70	PREP- 31	Weight Charge (kg) - Crush, Split, Pulverize	0.65	6.96
13	ME- MS41L	51 anal. aqua regia ICPMS	22.65	294.45
13	GEO- AR01	Aqua regia digestion	3.35	43.55
1	Ag- OG46	Ore Grade Ag - Aqua Regia	2.25	2.25
1	ME- OG46	Ore Grade Elements - AquaRegia	2.25	2.25
1	ASY- AR01	Assay Aqua Regia Digestion	5.60	5.60
1	Pb- OG46	Ore Grade Pb - Aqua Regia	2.25	2.25
1	Zn- OG46	Ore Grade Zn - Aqua Regia	2.25	2.25

SUBTOTAL (CAD) \$ 477.31

R100938885 GST \$ 23.87

**TOTAL PAYABLE (CAD) \$ 501.18**

To: **MAGUNDY OUTDOOR VENTURES**  
**ATTN: JAMES WOODS**  
**PO BOX 553**  
**FARO YT Y0B 1K0**

Payment may be made by: Cheque or Bank Transfer

Beneficiary Name: ALS Canada Ltd.  
 Bank: Royal Bank of Canada  
 SWIFT: ROYCCAT2  
 Address: Vancouver, BC, CAN  
 Account: 003-00010-1001098

Please Remit Payments To :  
**ALS Canada Ltd.**  
 2103 Dollarton Hwy  
 North Vancouver BC V7H 0A7



ALS Canada Ltd.  
 2103 Dollarton Hwy  
 North Vancouver BC V7H 0A7  
 Phone: 604 984 0221 Fax: 604 984 0218 www.alsglobal.com

To: **MAGUNDY OUTDOOR VENTURES**  
**PO BOX 553**  
**FARO YT Y0B 1 K0**

**INVOICE NUMBER 2169284**

BILLING INFORMATION	
Certificate:	<b>WH10155629</b>
Sample Type:	<b>Rock</b>
Account:	<b>MAOUVE</b>
Date:	<b>28- OCT- 2010</b>
Project:	<b>Woods1</b>
P.O. No.:	<b>2010- 2</b>
Quote:	
Terms:	<b>Due on Receipt C3</b>
Comments:	

QUANTITY	CODE	ANALYSED FOR DESCRIPTION	UNIT PRICE	TOTAL
1	Pb- CON02	Pb Concentrate- EDTA Titration	67.35	67.35

SUBTOTAL (CAD) \$ 67.35  
 R100938885 GST \$ 3.37  
**TOTAL PAYABLE (CAD) \$ 70.72**

To: **MAGUNDY OUTDOOR VENTURES**  
**ATTN: JAMES WOODS**  
**PO BOX 553**  
**FARO YT Y0B 1 K0**

Payment may be made by: Cheque or Bank Transfer

Beneficiary Name: **ALS Canada Ltd.**  
 Bank: **Royal Bank of Canada**  
 SWIFT: **ROYCCAT2**  
 Address: **Vancouver, BC, CAN**  
 Account: **003-00010-1001098**

Please Remit Payments To :  
**ALS Canada Ltd.**  
 2103 Dollarton Hwy  
 North Vancouver BC V7H 0A7





ALS Canada Ltd.  
 2103 Doolarton Hwy  
 North Vancouver BC V7H 0A7  
 Phone: 604 984 0221 Fax: 604 984 0218 www.alsglobal.com

To: **MAGUNDY OUTDOOR VENTURES**  
 PO BOX 553  
 FARO YT Y0B 1K0

Page: 1  
 Finalized Date: 13- SEP- 2010  
 Account: MAOUVE

**CERTIFICATE WH10121229**

Project: woods1  
 P.O. No :  
 This report is for 22 Rock samples submitted to our lab in Whitehorse, YT, Canada on 29 AUG 2010.  
 The following have access to data associated with this certificate:  
 JAMES WOODS

SAMPLE PREPARATION	
ALS CODE	DESCRIPTION
WE- 21	Received Sample Weight
LOG- 21	Sample Logging ClientBarcode
CRU- 31	Fine crushing 70% <2mm
SPL- 21	Split sample riffle splitter
PUL- 31	Pulverize split to 85% <75 um
CRU- QC	Crushing QC Test

ANALYTICAL PROCEDURES		
ALS CODE	DESCRIPTION	INSTRUMENT
ME- MS81	38 element fusion ICP- MS	ICP- MS
ME- MS41L	51 ana aqua regia ICPMS	

To: **MAGUNDY OUTDOOR VENTURES**  
 ATTN: JAMES WOODS  
 PO BOX 553  
 FARO YT Y0B 1K0

This is the Final Report and supersedes any preliminary report with this certificate number. Results apply to samples as submitted. All pages of this report have been checked and approved for release.

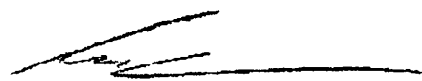
Signature:   
 Colin Ramshaw, Vancouver Laboratory Manager



ALS Canada Ltd.  
 2103 Dollarton Hwy  
 North Vancouver BC V7H 0A7  
 Phone: 604 984 0221 Fax: 604 984 0218 www.alsglobal.com

To: MAGUNDY OUTDOOR VENTURES  
 PO BOX 553  
 FARO YT Y0B 1K0

Page: 2 - A  
 Total # Pages: 2 (A - F)  
 Finalized Date: 13-SEP-2010  
 Account: MAOUVE

Project: woods1

**CERTIFICATE OF ANALYSIS WH10121229**

Sample Description	Method Analyte Units LOR	WE- 21	ME- MS41L	ME- MS41L	ME- MS41L	ME- MS41L	ME- MS41L	ME- MS41L	ME- MS41L	ME- MS41L	ME- MS41L	ME- MS41L	ME- MS41L	ME- MS41L	ME- MS41L	
		Recvd Wt. kg	Au ppm	Ag ppm	Al %	As ppm	B ppm	Ba ppm	Be ppm	Bi ppm	Ca %	Cd ppm	Ce ppm	Co ppm	Cr ppm	Cs ppm
		0.02	0.0002	0.002	0.01	0.1	10	0.5	0.05	0.01	0.01	0.01	0.02	0.1	0.5	
D072224		0.68	0.0012	0.025	0.42	0.6	<10	24.0	1.35	2.19	0.52	0.04	16.45	0.4	5.6	0.84
D072235		0.34	0.0009	0.165	0.62	2.2	<10	67.9	1.11	0.30	0.15	0.05	45.8	2.2	9.8	3.14
D072248		0.33	0.0013	0.045	4.69	0.1	<10	48.6	1.33	1.06	2.19	0.16	80.4	11.3	63.1	5.93
D072249		0.47	0.0009	0.015	0.31	0.2	<10	11.6	0.51	1.57	0.13	0.11	5.87	0.5	5.5	0.88
D072250		0.69	0.0252	1.125	0.10	0.4	<10	18.5	3.53	250	0.13	18.45	4.92	5.3	10.8	2.03
H193730		0.74	0.0006	0.037	0.38	0.2	<10	22.8	0.55	1.27	0.05	0.06	6.33	0.9	7.7	0.59
H193731		0.65	0.0004	0.100	2.10	0.4	<10	135.0	0.39	0.40	0.15	0.06	48.5	13.0	58.5	3.39
H193732		0.42	0.0023	0.051	4.78	0.4	<10	113.5	1.48	1.10	3.23	0.22	59.6	11.6	43.4	13.40
H193781		0.52	0.0024	0.085	0.38	0.3	<10	55.6	0.76	0.31	0.70	0.25	4.28	1.3	8.2	0.79
H193783		0.31	0.0011	0.040	0.27	<0.1	<10	28.3	0.49	1.38	0.10	0.02	12.20	0.3	5.6	0.61
H193797		0.34	0.0014	0.054	2.50	<0.1	<10	29.2	2.18	0.91	3.07	0.18	115.5	7.2	48.1	2.06
H193798		0.54	0.0012	0.036	0.38	<0.1	<10	19.5	0.52	0.30	0.10	0.02	22.6	0.4	5.2	0.93
H193800		0.40	0.0009	0.030	0.43	0.1	<10	17.8	0.47	2.95	0.11	0.02	22.3	0.6	7.0	1.10
H193814		0.37	0.0034	0.027	3.34	0.1	<10	209	1.24	0.16	0.04	0.03	62.6	16.5	45.4	12.85
H193815		0.73	0.0181	13.00	1.40	0.1	<10	14.3	1.18	446	7.59	0.77	1.95	9.4	2.1	4.27
H193816		0.73	0.0057	0.161	5.14	<0.1	<10	45.6	6.09	6.19	3.59	0.06	130.0	6.4	27.5	11.35
H193817		0.38	0.0012	0.063	0.52	0.1	<10	8.8	0.32	1.70	0.37	0.05	8.78	0.9	6.2	1.12
H193818		0.63	0.0024	0.051	1.82	0.1	<10	12.0	0.78	1.75	3.21	0.14	61.0	8.5	27.0	0.20
H193819		0.51	0.0021	0.081	7.69	<0.1	<10	18.0	1.86	1.20	4.32	0.06	79.8	11.9	21.1	1.08
H193820		0.46	0.0004	0.028	2.18	0.2	<10	127.5	0.55	0.38	0.07	0.01	70.0	7.3	39.1	4.58
H193821		0.36	0.0020	0.145	5.00	<0.1	<10	20.7	2.92	2.79	2.63	0.02	69.5	12.6	32.0	1.64
H193822		0.31	0.0019	0.044	1.68	<0.1	<10	24.2	0.38	0.17	8.29	0.26	12.00	20.7	28.9	1.47



ALS Canada Ltd.  
 2103 Dollarton Hwy  
 North Vancouver BC V7H 0A7  
 Phone: 604 984 0221 Fax: 604 984 0218 www.alsglobal.com

To: MAGUNDY OUTDOOR VENTURES  
 PO BOX 553  
 FARO YT Y0B 1K0

Page: 2 - B  
 Total # Pages: 2 (A - F)  
 Finalized Date: 13- SEP- 2010  
 Account: MAOUVE

Project: woods1

**CERTIFICATE OF ANALYSIS WH10121229**

Sample Description	Method Analyte Units LOR	ME-MS41L	ME-MS41L	ME-MS41L	ME-MS41L	ME-MS41L	ME-MS41L	ME-MS41L	ME-MS41L	ME-MS41L	ME-MS41L	ME-MS41L	ME-MS41L	ME-MS41L	ME-MS41L	ME-MS41L
		Cu ppm	Fe %	Ga ppm	Ge ppm	Hf ppm	Hg ppm	In ppm	K %	La ppm	Li ppm	Mg %	Mn ppm	Mo ppm	Na %	Nb ppm
D072224		2.17	0.28	1.85	<0.05	0.10	<0.005	<0.005	0.12	6.9	1.6	0.03	61	0.16	0.112	1.31
D072235		9.52	0.92	2.33	0.05	0.20	0.006	0.009	0.32	22.3	14.4	0.10	192	0.41	0.017	0.27
D072248		28.3	3.27	15.25	0.23	0.05	<0.005	0.022	0.29	41.1	55.5	0.84	224	0.25	0.366	2.69
D072249		1.06	0.37	1.13	<0.05	0.04	0.005	0.006	0.16	2.8	2.7	0.01	124	0.24	0.058	0.21
D072250		6.46	36.1	5.93	7.30	0.04	0.009	3.52	0.07	2.4	7.8	0.09	6070	0.18	0.047	0.68
H193730		3.28	0.67	1.41	<0.05	<0.02	<0.005	0.011	0.16	3.1	5.1	0.04	117	0.18	0.048	0.47
H193731		20.9	3.59	9.71	0.10	0.03	<0.005	0.027	0.59	21.2	99.4	1.03	576	0.31	0.046	0.26
H193732		19.00	2.20	14.00	0.11	0.07	<0.005	0.033	0.20	33.4	42.2	0.59	199	0.13	0.371	0.72
H193781		8.26	0.42	1.32	<0.05	<0.02	0.005	0.067	0.23	2.1	4.2	0.06	326	0.17	0.035	0.12
H193783		1.47	0.42	1.18	<0.05	0.07	<0.005	<0.005	0.17	5.8	2.1	<0.01	87	0.11	0.050	0.23
H193797		6.78	1.77	9.53	0.18	0.11	<0.005	0.091	0.13	60.3	32.6	0.78	861	0.18	0.298	0.83
H193798		1.29	0.50	1.70	<0.05	0.18	<0.005	<0.005	0.19	11.2	4.6	0.02	98	0.22	0.056	0.17
H193800		1.43	0.76	2.56	<0.05	0.17	<0.005	0.005	0.20	10.6	12.9	0.05	108	0.15	0.050	0.72
H193814		4.47	4.51	8.02	0.13	0.03	<0.005	0.025	1.61	38.5	122.0	1.10	613	0.11	0.038	0.95
H193815		32.1	5.35	6.85	0.41	0.03	0.069	0.187	0.04	0.5	7.1	0.91	2660	0.10	0.013	0.15
H193816		19.75	0.91	17.15	0.23	0.12	0.011	0.021	0.05	63.8	9.1	0.12	115	0.18	0.328	2.16
H193817		2.30	1.08	4.12	<0.05	0.13	<0.005	0.011	0.15	4.3	22.5	0.10	259	0.13	0.075	3.31
H193818		0.82	1.70	5.78	0.32	0.16	0.009	0.081	0.01	31.7	10.3	0.38	897	0.11	0.010	2.85
H193819		33.9	1.70	19.70	0.16	0.08	<0.005	0.012	0.07	42.9	9.4	0.12	67	0.93	0.533	0.96
H193820		11.35	3.99	7.54	0.11	0.03	<0.005	0.020	0.73	35.5	79.2	0.76	561	0.36	0.023	1.31
H193821		47.7	2.60	15.10	0.16	0.06	<0.005	0.016	0.13	38.0	25.2	0.32	132	0.37	0.543	1.26
H193822		19.50	3.27	6.21	0.16	0.16	<0.005	0.033	0.10	5.4	11.7	1.09	330	0.33	0.250	0.71



ALS Canada Ltd.  
 2103 Dollarton Hwy  
 North Vancouver BC V7H 0A7  
 Phone: 604 984 0221 Fax: 604 984 0218 www.alsglobal.com

To: MAGUNDY OUTDOOR VENTURES  
 PO BOX 553  
 FARO YT Y0B 1K0

Page: 2 - C  
 Total # Pages: 2 (A - F)  
 Finalized Date: 13- SEP- 2010  
 Account: MAOUVE

Project: woods1

**CERTIFICATE OF ANALYSIS WH10121229**

Sample Description	Method Analyte Units LOR	ME-MS41L	ME-MS41L	ME-MS41L	ME-MS41L	ME-MS41L	ME-MS41L	ME-MS41L	ME-MS41L	ME-MS41L	ME-MS41L	ME-MS41L	ME-MS41L	ME-MS41L	ME-MS41L	ME-MS41L
		Ni ppm	P %	Pb ppm	Rb ppm	Re ppm	S %	Sb ppm	Sc ppm	Se ppm	Sn ppm	Sr ppm	Ta ppm	Te ppm	Th ppm	Ti %
		0.1	0.001	0.01	0.1	0.001	0.01	0.02	0.1	0.1	0.2	0.2	0.01	0.01	0.1	0.001
D072224		0.7	0.124	6.75	9.7	<0.001	<0.01	0.05	0.5	0.4	0.4	48.1	0.01	0.02	3.6	0.001
D072235		3.6	0.059	28.4	28.2	<0.001	0.01	0.14	1.2	0.2	0.6	5.7	<0.01	0.02	12.4	0.011
D072248		25.2	0.037	7.36	32.7	<0.001	0.25	0.04	8.5	0.5	6.1	398	0.03	0.02	18.6	0.203
D072249		0.5	0.015	11.05	14.0	<0.001	<0.01	0.04	0.4	0.1	0.4	8.0	<0.01	0.02	1.6	0.003
D072250		3.6	0.023	29.4	13.9	<0.001	0.14	0.10	0.3	0.4	8.6	12.6	0.01	2.82	1.1	0.058
H193730		1.7	0.018	14.10	14.3	<0.001	<0.01	0.03	0.4	0.1	0.5	4.9	<0.01	0.03	1.5	0.002
H193731		27.4	0.056	11.00	37.7	<0.001	<0.01	0.02	6.0	0.3	0.8	8.6	<0.01	0.02	11.8	0.110
H193732		32.6	0.038	7.85	18.4	<0.001	0.11	0.07	4.6	0.4	3.4	513	0.02	0.02	12.5	0.109
H193781		4.8	0.023	11.45	18.6	<0.001	<0.01	0.03	1.0	0.1	0.3	42.5	<0.01	0.01	0.7	0.002
H193783		0.4	0.043	16.25	15.2	<0.001	<0.01	0.03	0.3	0.2	0.4	5.1	<0.01	0.02	3.4	0.001
H193797		23.3	0.057	8.04	12.7	<0.001	<0.01	0.13	5.6	0.4	7.9	233	0.01	0.03	17.7	0.148
H193798		0.6	0.038	17.05	18.2	<0.001	<0.01	0.03	0.4	0.2	0.4	6.3	<0.01	0.01	6.6	0.002
H193800		0.5	0.041	9.68	23.9	<0.001	<0.01	0.03	0.6	0.2	0.6	7.1	<0.01	0.01	5.6	0.007
H193814		32.8	0.009	7.56	140.0	<0.001	<0.01	0.02	7.5	0.2	1.9	12.4	0.01	0.01	10.0	0.251
H193815		6.4	0.009	7.11	6.1	0.001	0.02	0.19	0.7	1.6	8.5	31.3	<0.01	31.6	0.6	0.006
H193816		20.2	0.063	11.30	8.4	<0.001	0.20	0.03	2.8	0.5	6.9	402	0.06	0.23	24.0	0.156
H193817		0.9	0.037	8.74	15.9	<0.001	<0.01	0.03	1.8	0.1	1.7	10.1	0.01	0.03	2.5	0.007
H193818		11.8	0.038	4.16	1.3	<0.001	<0.01	0.18	3.7	0.3	8.1	354	0.03	0.21	12.0	0.143
H193819		28.6	0.046	9.62	5.1	<0.001	0.52	0.02	2.1	0.6	5.3	985	0.03	0.07	13.8	0.122
H193820		18.9	0.023	4.70	66.5	<0.001	0.01	0.03	3.0	0.3	1.5	8.7	0.01	0.01	12.1	0.127
H193821		27.8	0.036	7.08	12.1	<0.001	0.50	0.03	3.2	0.5	5.7	485	0.02	0.04	13.0	0.112
H193822		16.3	0.165	1.33	2.8	<0.001	0.08	0.32	11.1	0.5	0.6	327	0.01	0.01	0.6	0.325



ALS Canada Ltd.  
 2103 Dollarton Hwy  
 North Vancouver BC V7H 0A7  
 Phone: 604 984 0221 Fax: 604 984 0218 www.alsglobal.com

To: MAGUNDY OUTDOOR VENTURES  
 PO BOX 553  
 FARO YT Y0B 1K0

Page: 2 - D  
 Total # Pages: 2 (A - F)  
 Finalized Date: 13- SEP- 2010  
 Account: MAOUVE

Project: woods1

**CERTIFICATE OF ANALYSIS WH10121229**

Sample Description	Method Analyte Units LOR	ME-MS41L	ME-MS41L	ME-MS41L	ME-MS41L	ME-MS41L	ME-MS41L	ME-MS41L	ME-MS81	ME-MS81	ME-MS81	ME-MS81	ME-MS81	ME-MS81	ME-MS81	
		Tl ppm 0.02	U ppm 0.05	V ppm 1	W ppm 0.05	Y ppm 0.05	Zn ppm 0.1	Zr ppm 0.5	Ag ppm 1	Ba ppm 0.5	Ce ppm 0.5	Co ppm 0.5	Cr ppm 10	Cs ppm 0.01	Cu ppm 5	Dy ppm 0.05
D072224		0.05	14.85	<1	0.11	18.30	8.3	2.0	<1	230	21.5	<0.5	10	2.64	<5	4.64
D072235		0.20	5.07	6	0.11	6.57	36.8	6.4	<1	863	65.1	2.1	10	8.44	10	2.61
D072248		0.19	2.75	43	0.35	12.60	68.1	0.8	<1	679	107.5	10.7	90	10.65	27	4.94
D072249		0.06	2.76	1	0.11	2.29	20.0	0.8	<1	114.5	7.8	<0.5	10	5.28	<5	1.77
D072250		0.12	1.42	21	4.37	2.03	2810	1.4	<1	37.9	11.0	3.1	<10	2.48	8	0.87
H193730		0.07	2.54	1	0.13	1.43	26.7	<0.5	<1	146.0	8.7	0.8	10	2.57	<5	0.99
H193731		0.28	1.93	47	0.11	8.31	67.1	0.5	<1	647	70.6	12.0	80	4.73	23	3.72
H193732		0.12	2.35	27	0.61	9.87	73.9	1.3	<1	754	91.2	14.8	90	20.2	19	4.74
H193781		0.13	0.25	2	0.21	2.09	27.8	<0.5	<1	1225	5.1	1.4	10	4.54	11	0.52
H193783		0.08	12.40	<1	0.12	5.39	15.6	1.8	<1	291	16.0	<0.5	10	3.41	<5	3.26
H193797		0.10	2.46	31	0.74	14.25	40.7	1.9	<1	680	136.5	10.6	100	4.00	8	6.62
H193798		0.10	4.28	1	0.07	3.66	13.7	5.0	<1	458	30.7	0.5	10	4.33	<5	1.73
H193800		0.12	5.25	2	0.09	5.28	26.8	4.6	<1	403	32.7	0.6	10	4.58	<5	2.38
H193814		1.00	2.89	42	0.19	3.30	84.6	0.5	<1	691	135.5	20.9	120	16.55	7	6.42
H193815		0.14	0.55	4	63.6	4.06	173.0	1.2	12	18.1	2.5	30.4	10	4.19	39	1.02
H193816		0.04	3.84	14	11.45	14.15	17.2	1.7	<1	212	145.0	11.4	110	13.35	24	6.14
H193817		0.08	4.54	2	0.25	4.34	24.5	2.8	<1	114.5	10.2	0.9	10	5.06	<5	1.89
H193818		<0.02	1.72	17	1.39	10.25	99.0	4.1	<1	38.1	100.5	22.0	90	0.30	<5	5.74
H193819		0.03	2.21	12	0.61	12.45	17.1	1.5	<1	515	122.5	18.2	120	3.94	42	6.50
H193820		0.50	3.90	31	0.14	6.39	75.6	0.5	<1	727	137.0	9.7	120	7.84	12	6.27
H193821		0.09	2.21	21	0.43	11.35	30.1	1.1	<1	493	112.5	17.9	110	5.99	54	6.35
H193822		0.03	0.41	113	0.21	10.85	50.6	2.7	<1	80.5	43.2	38.9	90	1.53	19	7.86



ALS Canada Ltd.  
 2103 Dollarton Hwy  
 North Vancouver BC V7H 0A7  
 Phone: 604 984 0221 Fax: 604 984 0218 www.alsglobal.com

To: MAGUNDY OUTDOOR VENTURES  
 PO BOX 553  
 FARO YT Y0B 1K0

Page: 2 - E  
 Total # Pages: 2 (A - F)  
 Finalized Date: 13- SEP- 2010  
 Account: MAOUVE

Project: woods1

**CERTIFICATE OF ANALYSIS WH10121229**

Sample Description	Method Analyte Units LOR	ME- MS81	ME- MS81	ME- MS81	ME- MS81	ME- MS81	ME- MS81	ME- MS81	ME- MS81	ME- MS81	ME- MS81	ME- MS81	ME- MS81	ME- MS81	ME- MS81	
		Er ppm	Eu ppm	Ga ppm	Gd ppm	Hf ppm	Ho ppm	La ppm	Lu ppm	Mo ppm	Nb ppm	Nd ppm	Ni ppm	Pb ppm	Pr ppm	Rb ppm
		0.03	0.03	0.1	0.05	0.2	0.01	0.5	0.01	2	0.2	0.1	5	5	0.03	0.2
D072224		2.30	0.20	24.2	3.21	3.2	0.84	9.7	0.25	<2	5.8	8.7	<5	16	2.53	124.5
D072235		1.53	0.57	20.6	3.84	4.7	0.49	32.6	0.23	<2	12.9	24.7	6	33	6.98	248
D072248		2.88	1.49	21.9	6.77	4.2	0.97	54.6	0.36	<2	21.2	44.3	21	18	12.40	201
D072249		1.29	0.18	18.1	0.95	0.9	0.37	4.0	0.29	<2	11.9	2.9	<5	37	0.88	223
D072250		0.48	1.10	8.8	0.94	0.7	0.21	4.7	0.09	<2	1.9	4.7	<5	28	1.13	21.5
H193730		0.54	0.20	19.7	0.85	0.8	0.18	4.3	0.07	<2	15.2	3.2	<5	18	0.96	138.0
H193731		2.17	1.02	17.8	4.98	5.7	0.74	31.3	0.30	<2	12.1	29.1	25	21	7.67	127.0
H193732		2.93	1.24	24.5	6.45	3.6	0.94	48.5	0.39	<2	20.9	40.3	37	17	11.15	220
H193781		0.27	0.09	12.0	0.55	0.5	0.11	2.4	0.04	<2	4.6	2.4	5	12	0.60	277
H193783		1.91	0.30	20.2	2.21	1.3	0.62	7.8	0.24	<2	13.5	6.5	<5	35	1.85	241
H193797		3.94	1.78	26.3	9.04	4.7	1.34	70.6	0.50	<2	24.7	57.5	34	14	15.90	124.0
H193798		0.92	0.38	19.2	2.21	2.2	0.31	15.0	0.12	<2	12.0	11.7	<5	38	3.47	267
H193800		1.25	0.44	21.6	2.65	2.0	0.41	15.7	0.15	<2	15.7	12.8	<5	40	3.65	262
H193814		3.75	1.74	33.1	8.33	3.5	1.29	84.1	0.49	<2	21.0	62.3	41	25	17.45	294
H193815		0.58	0.18	9.9	0.91	0.2	0.19	0.6	0.05	<2	0.3	2.5	22	755	0.43	7.3
H193816		3.27	1.65	23.3	8.86	11.6	1.17	69.7	0.41	<2	30.8	57.9	30	11	15.65	39.0
H193817		0.93	0.11	20.4	1.22	1.3	0.32	5.1	0.17	<2	19.6	4.2	<5	26	1.16	252
H193818		3.21	1.76	27.6	7.20	4.3	1.10	51.9	0.42	<2	21.1	43.4	30	7	11.40	5.4
H193819		3.81	1.74	27.4	8.53	5.0	1.32	64.8	0.50	<2	19.8	54.0	36	14	14.25	121.5
H193820		3.47	1.40	32.0	8.34	6.7	1.24	69.1	0.53	<2	24.3	58.6	20	17	15.45	242
H193821		3.54	1.68	25.8	8.13	4.0	1.29	58.7	0.52	<2	21.6	49.6	29	16	12.85	153.0
H193822		4.33	2.21	18.4	7.50	4.8	1.58	18.9	0.61	<2	21.7	27.6	19	<5	5.78	7.1



ALS Canada Ltd.  
 2103 Dollarton Hwy  
 North Vancouver BC V7H 0A7  
 Phone: 604 984 0221 Fax: 604 984 0218 www.alsglobal.com

To: MAGUNDY OUTDOOR VENTURES  
 PO BOX 553  
 FARO YT Y0B 1K0

Page: 2 - F  
 Total # Pages: 2 (A - F)  
 Finalized Date: 13- SEP- 2010  
 Account: MAOUVE

Project: woods1

**CERTIFICATE OF ANALYSIS WH10121229**

Sample Description	Method Analyte Units LOR	ME- MS81	ME- MS81	ME- MS81	ME- MS81	ME- MS81	ME- MS81	ME- MS81	ME- MS81	ME- MS81	ME- MS81	ME- MS81	ME- MS81	ME- MS81	ME- MS81	
		Sm ppm	Sn ppm	Sr ppm	Ta ppm	Tb ppm	Th ppm	Ti ppm	Tm ppm	U ppm	V ppm	W ppm	Y ppm	Yb ppm	Zn ppm	Zr ppm
D072224		2.99	1	836	1.4	0.76	3.66	<0.5	0.30	14.75	<5	1	26.4	1.75	15	84
D072235		4.84	7	107.0	2.1	0.54	16.90	1.3	0.20	6.42	23	3	13.8	1.45	43	151
D072248		7.84	16	1085	1.7	0.96	18.85	0.9	0.41	3.26	65	2	24.3	2.51	88	135
D072249		0.93	6	89.9	2.3	0.23	1.83	1.0	0.24	3.48	<5	3	12.0	1.88	23	18
D072250		0.96	28	26.4	0.6	0.13	1.23	<0.5	0.04	1.68	11	9	5.5	0.51	2430	26
H193730		0.86	7	123.0	2.7	0.17	1.91	0.5	0.07	2.92	<5	4	6.1	0.47	21	22
H193731		5.75	2	222	1.1	0.73	14.00	0.7	0.30	3.34	64	2	20.5	2.00	71	200
H193732		7.28	12	1165	2.3	0.93	16.05	1.0	0.39	3.70	71	4	25.5	2.60	122	119
H193781		0.52	3	209	0.9	0.09	0.71	1.6	0.04	0.46	7	2	3.1	0.26	31	15
H193783		2.09	7	135.0	3.0	0.54	4.05	1.0	0.27	13.45	<5	3	20.5	1.75	19	31
H193797		10.35	24	975	1.9	1.31	20.3	0.7	0.52	3.53	75	3	34.6	3.34	73	160
H193798		2.79	6	137.5	1.9	0.35	8.21	1.3	0.13	5.33	6	3	9.5	0.80	17	59
H193800		2.88	6	160.5	2.4	0.46	7.38	1.0	0.17	6.24	8	3	13.1	1.10	32	51
H193814		9.53	6	183.0	2.5	1.20	23.8	1.4	0.51	5.32	89	5	33.0	3.30	104	118
H193815		0.76	12	41.9	0.1	0.15	0.84	<0.5	0.07	0.65	6	81	6.1	0.43	262	7
H193816		10.10	20	553	2.4	1.17	28.0	<0.5	0.45	5.05	71	15	31.6	2.79	81	441
H193817		1.35	10	88.0	2.6	0.28	2.72	1.0	0.15	4.83	<5	2	10.6	1.28	29	31
H193818		7.85	26	1990	1.8	1.01	16.45	<0.5	0.44	3.63	64	5	30.0	2.90	214	150
H193819		9.57	17	1410	1.7	1.20	19.15	0.5	0.55	3.52	79	4	35.3	3.45	89	176
H193820		9.89	8	113.0	2.5	1.18	23.3	1.1	0.50	6.55	116	5	31.4	3.35	94	231
H193821		8.53	20	1090	1.6	1.19	18.00	0.7	0.49	3.42	90	3	32.6	3.55	92	131
H193822		6.68	2	645	1.4	1.32	1.80	<0.5	0.63	1.48	361	2	37.9	3.90	121	184



ALS Canada Ltd.  
2103 Dollarton Hwy  
North Vancouver BC V7H 0A7  
Phone: 604 984 0221 Fax: 604 984 0218 www.alsglobal.com

To: MAGUNDY OUTDOOR VENTURES  
PO BOX 553  
FARO YT Y0B 1K0

Page: 1  
Finalized Date: 13- SEP- 2010  
Account: MAOUVE

**CERTIFICATE WH10121229**

Project: woods1  
P.O. No. :  
This report is for 22 Rock samples submitted to our lab in Whitehorse, YT, Canada on 29- AUG- 2010.

The following have access to data associated with this certificate:  
JAMES WOODS

**SAMPLE PREPARATION**

ALS CODE	DESCRIPTION
WEI- 21	Received Sample Weight
LOG- 21	Sample logging - ClientBarCode
CRU- 31	Fine crushing - 70% <2mm
SPL- 21	Split sample - riffle splitter
PUL- 31	Pulverize split to 85% <75 um
CRU- QC	Crushing QC Test

**ANALYTICAL PROCEDURES**

ALS CODE	DESCRIPTION	INSTRUMENT
ME- MS81	38 element fusion ICP- MS	ICP- MS
ME- MS41L	51 anal. aqua regia ICPMS	

To: MAGUNDY OUTDOOR VENTURES  
ATTN: JAMES WOODS  
PO BOX 553  
FARO YT Y0B 1K0

This is the Final Report and supersedes any preliminary report with this certificate number. Results apply to samples as submitted. All pages of this report have been checked and approved for release.

Signature:

  
Colin Ramshaw, Vancouver Laboratory Manager





ALS Canada Ltd  
 2103 Dollarton Hwy  
 North Vancouver BC V7H 0A7  
 Phone: 604 984 0221 Fax: 604 984 0218 www.alsglobal.com

To: MAGUNDY OUTDOOR VENTURES  
 PO BOX 553  
 FARO YT Y0B 1K0

Page: 2 - A  
 Total # Pages: 2 (A - F)  
 Finalized Date: 13- SEP- 2010  
 Account: MAOUVE

Project: woods1

**CERTIFICATE OF ANALYSIS WH10121229**

Sample Description	Method Analyte Units LOR	WEI- 21	ME- MS41L	ME- MS41L	ME- MS41L	ME- MS41L	ME- MS41L	ME- MS41L	ME- MS41L	ME- MS41L	ME- MS41L	ME- MS41L	ME- MS41L	ME- MS41L	ME- MS41L	ME- MS41L
		Recvd Wt. kg	Au ppm	Ag ppm	Al %	As ppm	B ppm	Ba ppm	Be ppm	Bi ppm	Ca %	Cd ppm	Ce ppm	Co ppm	Cr ppm	Cs ppm
		0.02	0.0002	0.002	0.01	0.1	10	0.5	0.05	0.01	0.01	0.02	0.1	0.5	0.05	
D072224		0.68	0.0012	0.025	0.42	0.5	<10	24.0	1.35	2.19	0.52	0.04	16.45	0.4	5.6	0.84
D072235		0.34	0.0009	0.185	0.82	2.2	<10	87.9	1.11	0.30	0.15	0.05	45.8	2.2	9.8	3.14
D072248		0.33	0.0013	0.045	4.69	0.1	<10	48.6	1.33	1.06	2.19	0.16	80.4	11.3	63.1	5.93
D072249		0.47	0.0009	0.015	0.31	0.2	<10	11.6	0.51	1.57	0.13	0.11	5.87	0.5	5.5	0.88
D072250		0.69	0.0252	1.125	0.10	0.4	<10	18.5	3.53	250	0.13	18.45	4.92	5.3	10.8	2.03
H193730		0.74	0.0006	0.037	0.38	0.2	<10	22.8	0.55	1.27	0.05	0.06	6.33	0.9	7.7	0.59
H193731		0.65	0.0004	0.100	2.10	0.4	<10	135.0	0.39	0.40	0.15	0.06	48.5	13.0	58.5	3.39
H193732		0.42	0.0023	0.051	4.78	0.4	<10	113.5	1.48	1.10	3.23	0.22	59.6	11.6	43.4	13.40
H193781		0.52	0.0024	0.085	0.38	0.3	<10	55.6	0.76	0.31	0.70	0.25	4.28	1.3	8.2	0.79
H193783		0.31	0.0011	0.040	0.27	<0.1	<10	28.3	0.49	1.38	0.10	0.02	12.20	0.3	5.6	0.61
H193797		0.34	0.0014	0.054	2.50	<0.1	<10	29.2	2.18	0.91	3.07	0.18	115.5	7.2	48.1	2.06
H193798		0.54	0.0012	0.036	0.38	<0.1	<10	19.5	0.52	0.30	0.10	0.02	22.6	0.4	5.2	0.93
H193800		0.40	0.0009	0.030	0.43	0.1	<10	17.8	0.47	2.95	0.11	0.02	22.3	0.6	7.0	1.10
H193814		0.37	0.0034	0.027	3.34	0.1	<10	209	1.24	0.16	0.04	0.03	62.6	16.5	45.4	12.85
H193815		0.73	0.0181	13.00	1.40	0.1	<10	14.3	1.18	446	7.59	0.77	1.95	9.4	2.1	4.27
H193816		0.73	0.0057	0.161	5.14	<0.1	<10	45.6	6.09	6.19	3.59	0.06	130.0	6.4	27.5	11.35
H193817		0.38	0.0012	0.063	0.52	0.1	<10	8.8	0.32	1.70	0.37	0.05	8.78	0.9	6.2	1.12
H193818		0.63	0.0024	0.051	1.82	0.1	<10	12.0	0.78	1.75	3.21	0.14	61.0	8.5	27.0	0.20
H193819		0.51	0.0021	0.081	7.69	<0.1	<10	18.0	1.86	1.20	4.32	0.06	79.8	11.9	21.1	1.08
H193820		0.46	0.0004	0.028	2.18	0.2	<10	127.5	0.55	0.38	0.07	0.01	70.0	7.3	39.1	4.58
H193821		0.36	0.0020	0.145	5.00	<0.1	<10	20.7	2.92	2.79	2.63	0.02	69.5	12.6	32.0	1.64
H193822		0.31	0.0019	0.044	1.88	<0.1	<10	24.2	0.38	0.17	8.29	0.26	12.00	20.7	28.9	1.47



ALS Canada Ltd.  
 2103 Dollarton Hwy  
 North Vancouver BC V7H 0A7  
 Phone: 604 984 0221 Fax: 604 984 0218 www.alsglobal.com

To: MAGUNDY OUTDOOR VENTURES  
 PO BOX 553  
 FARO YT Y0B 1K0

Page: 2 - B  
 Total # Pages: 2 (A - F)  
 Finalized Date: 13- SEP- 2010  
 Account: MAOUVE

Project: woods1

**CERTIFICATE OF ANALYSIS WH10121229**

Sample Description	Method Analyte Units LOR	ME-MS41L	ME-MS41L	ME-MS41L	ME-MS41L	ME-MS41L	ME-MS41L	ME-MS41L	ME-MS41L	ME-MS41L	ME-MS41L	ME-MS41L	ME-MS41L	ME-MS41L	ME-MS41L	
		Cu ppm	Fe %	Ga ppm	Ge ppm	Hf ppm	Hg ppm	In ppm	K %	La ppm	Li ppm	Mg %	Mn ppm	Mo ppm	Na %	Nb ppm
D072224		2.17	0.28	1.85	<0.05	0.10	<0.005	<0.005	0.12	6.9	1.6	0.03	61	0.16	0.112	1.31
D072235		9.52	0.92	2.33	0.05	0.20	0.005	0.009	0.32	22.3	14.4	0.10	192	0.41	0.017	0.27
D072248		28.3	3.27	15.25	0.23	0.05	<0.005	0.022	0.29	41.1	55.5	0.84	224	0.25	0.366	2.69
D072249		1.06	0.37	1.13	<0.05	0.04	0.005	0.006	0.16	2.8	2.7	0.01	124	0.24	0.058	0.21
D072250		6.46	36.1	5.93	7.30	0.04	0.009	3.52	0.07	2.4	7.8	0.09	6070	0.18	0.047	0.68
H193730		3.28	0.67	1.41	<0.05	<0.02	<0.005	0.011	0.16	3.1	5.1	0.04	117	0.18	0.048	0.47
H193731		20.9	3.59	9.71	0.10	0.03	<0.005	0.027	0.59	21.2	99.4	1.03	576	0.31	0.046	0.26
H193732		19.00	2.20	14.00	0.11	0.07	<0.005	0.033	0.20	33.4	42.2	0.59	199	0.13	0.371	0.72
H193781		8.26	0.42	1.32	<0.05	<0.02	0.005	0.067	0.23	2.1	4.2	0.06	326	0.17	0.035	0.12
H193783		1.47	0.42	1.18	<0.05	0.07	<0.005	<0.005	0.17	5.8	2.1	0.01	87	0.11	0.050	0.23
H193797		6.78	1.77	9.53	0.18	0.11	<0.005	0.091	0.13	60.3	32.6	0.78	861	0.18	0.298	0.83
H193798		1.29	0.50	1.70	<0.05	0.18	<0.005	<0.005	0.19	11.2	4.6	0.02	98	0.22	0.056	0.17
H193800		1.43	0.76	2.56	<0.05	0.17	<0.005	0.005	0.20	10.6	12.9	0.05	108	0.15	0.050	0.72
H193814		4.47	4.51	9.02	0.13	0.03	<0.005	0.025	1.61	38.5	122.0	1.10	613	0.11	0.038	0.95
H193815		32.1	5.35	6.85	0.41	0.03	0.069	0.187	0.04	0.5	7.1	0.91	2660	0.10	0.013	0.15
H193816		19.75	0.91	17.15	0.23	0.12	0.011	0.021	0.05	63.8	9.1	0.12	115	0.18	0.328	2.16
H193817		2.30	1.08	4.12	<0.05	0.13	<0.005	0.011	0.15	4.3	22.5	0.10	259	0.13	0.075	3.31
H193818		0.82	1.70	5.78	0.32	0.16	0.009	0.081	0.01	31.7	10.3	0.38	897	0.11	0.010	2.85
H193819		33.9	1.70	19.70	0.16	0.08	<0.005	0.012	0.07	42.9	9.4	0.12	67	0.93	0.533	0.96
H193820		11.35	3.99	7.54	0.11	0.03	<0.005	0.020	0.73	35.5	79.2	0.76	561	0.36	0.023	1.31
H193821		47.7	2.60	15.10	0.16	0.06	<0.005	0.016	0.13	38.0	25.2	0.32	132	0.37	0.543	1.26
H193822		19.50	3.27	6.21	0.16	0.16	<0.005	0.033	0.10	5.4	11.7	1.09	330	0.33	0.250	0.71



ALS Canada Ltd.  
 2103 Dollarton Hwy  
 North Vancouver BC V7H 0A7  
 Phone: 604 984 0221 Fax: 604 984 0218 www.alsglobal.com

To: MAGUNDY OUTDOOR VENTURES  
 PO BOX 553  
 FARO YT Y0B 1K0

Page: 2 - C  
 Total # Pages: 2 (A - F)  
 Finalized Date: 13- SEP- 2010  
 Account: MAOUVE

Project: woods1

**CERTIFICATE OF ANALYSIS WH10121229**

Sample Description	Method Analyte Units LOR	ME- MS41L	ME- MS41L	ME- MS41L	ME- MS41L	ME- MS41L	ME- MS41L	ME- MS41L	ME- MS41L	ME- MS41L	ME- MS41L	ME- MS41L	ME- MS41L	ME- MS41L	ME- MS41L	
		Ni ppm	P %	Pb ppm	Rb ppm	Re ppm	S %	Sb ppm	Sc ppm	Se ppm	Sn ppm	Sr ppm	Ta ppm	Te ppm	Th ppm	Tl %
		0.1	0.001	0.01	0.1	0.001	0.01	0.02	0.1	0.1	0.2	0.2	0.01	0.01	0.001	
D072224		0.7	0.124	6.75	9.7	<0.001	<0.01	0.05	0.5	0.4	0.4	48.1	0.01	0.02	3.6	0.001
D072235		3.6	0.059	28.4	28.2	<0.001	0.01	0.14	1.2	0.2	0.6	5.7	<0.01	0.02	12.4	0.011
D072248		25.2	0.037	7.36	32.7	<0.001	0.25	0.04	8.5	0.5	6.1	398	0.03	0.02	18.6	0.203
D072249		0.5	0.015	11.05	14.0	<0.001	<0.01	0.04	0.4	0.1	0.4	8.0	<0.01	0.02	1.6	0.003
D072250		3.6	0.023	29.4	13.9	<0.001	0.14	0.10	0.3	0.4	8.6	12.6	0.01	2.82	1.1	0.058
H193730		1.7	0.018	14.10	14.3	<0.001	<0.01	0.03	0.4	0.1	0.5	4.9	<0.01	0.03	1.5	0.002
H193731		27.4	0.056	11.00	37.7	<0.001	<0.01	0.02	6.0	0.3	0.8	8.6	<0.01	0.02	11.8	0.110
H193732		32.6	0.038	7.85	18.4	<0.001	0.11	0.07	4.6	0.4	3.4	513	0.02	0.02	12.5	0.109
H193781		4.8	0.023	11.45	18.6	<0.001	<0.01	0.03	1.0	0.1	0.3	42.5	<0.01	0.01	0.7	0.002
H193783		0.4	0.043	18.25	15.2	<0.001	<0.01	0.03	0.3	0.2	0.4	5.1	<0.01	0.02	3.4	0.001
H193797		23.3	0.057	8.04	12.7	<0.001	<0.01	0.13	5.6	0.4	7.9	233	0.01	0.03	17.7	0.148
H193798		0.6	0.038	17.05	18.2	<0.001	<0.01	0.03	0.4	0.2	0.4	6.3	<0.01	0.01	6.8	0.002
H193800		0.5	0.041	9.68	23.9	<0.001	<0.01	0.03	0.6	0.2	0.6	7.1	<0.01	0.01	5.6	0.007
H193814		32.8	0.009	7.56	140.0	<0.001	<0.01	0.02	7.5	0.2	1.9	12.4	0.01	0.01	10.0	0.251
H193815		6.4	0.009	711	6.1	0.001	0.02	0.19	0.7	1.6	8.5	31.3	<0.01	31.6	0.6	0.006
H193816		20.2	0.063	11.30	8.4	<0.001	0.20	0.03	2.8	0.5	6.9	402	0.06	0.23	24.0	0.156
H193817		0.9	0.037	8.74	15.9	<0.001	<0.01	0.03	1.8	0.1	1.7	10.1	0.01	0.03	2.5	0.007
H193818		11.8	0.038	4.16	1.3	<0.001	<0.01	0.18	3.7	0.3	8.1	354	0.03	0.21	12.0	0.143
H193819		28.6	0.046	9.62	5.1	<0.001	0.52	0.02	2.1	0.6	5.3	985	0.03	0.07	13.8	0.122
H193820		18.9	0.023	4.70	66.5	<0.001	0.01	0.03	3.0	0.3	1.5	8.7	0.01	0.01	12.1	0.127
H193821		27.8	0.036	7.08	12.1	<0.001	0.50	0.03	3.2	0.5	5.7	485	0.02	0.04	13.0	0.112
H193822		16.3	0.165	1.33	2.8	<0.001	0.08	0.32	11.1	0.5	0.6	327	0.01	0.01	0.6	0.325



ALS Canada Ltd.  
 2103 Dollarton Hwy  
 North Vancouver BC V7H 0A7  
 Phone: 604 984 0221 Fax: 604 984 0218 www.alsglobal.com

To: MAGUNDY OUTDOOR VENTURES  
 PO BOX 553  
 FARO YT Y08 1K0

Page: 2 - D  
 Total # Pages: 2 (A - F)  
 Finalized Date: 13-SEP-2010  
 Account: MAOUVE

Project: woods1

**CERTIFICATE OF ANALYSIS WH10121229**

Sample Description	Method Analyte Units LOR	ME-MS41L	ME-MS41L	ME-MS41L	ME-MS41L	ME-MS41L	ME-MS41L	ME-MS41L	ME-MS81	ME-MS81	ME-MS81	ME-MS81	ME-MS81	ME-MS81	ME-MS81	
		Tl	U	V	W	Y	Zn	Zr	Ag	Ba	Ce	Co	Cr	Cs	Cu	Dy
		ppm	ppm	ppm	ppm	ppm	ppm	ppm	ppm	ppm	ppm	ppm	ppm	ppm	ppm	ppm
		0.02	0.05	1	0.05	0.05	0.1	0.5	1	0.5	0.5	10	0.01	5	0.05	
D072224		0.05	14.85	<1	0.11	18.30	8.3	2.0	<1	230	21.5	<0.5	10	2.84	<5	4.84
D072235		0.20	5.07	8	0.11	6.57	36.8	6.4	<1	863	65.1	2.1	10	8.44	10	2.61
D072248		0.18	2.75	43	0.35	12.60	68.1	0.8	<1	679	107.5	10.7	90	10.65	27	4.94
D072249		0.08	2.76	1	0.11	2.28	20.0	0.8	<1	114.5	7.8	<0.5	10	5.28	<5	1.77
D072250		0.12	1.42	21	4.37	2.03	2810	1.4	<1	37.8	11.0	3.1	<10	2.48	8	0.87
H193730		0.07	2.54	1	0.13	1.43	26.7	<0.5	<1	146.0	8.7	0.8	10	2.57	<5	0.99
H193731		0.28	1.93	47	0.11	8.31	67.1	0.5	<1	647	70.8	12.0	80	4.73	23	3.72
H193732		0.12	2.35	27	0.61	9.87	73.9	1.3	<1	754	91.2	14.8	90	20.2	19	4.74
H193781		0.13	0.25	2	0.21	2.09	27.8	<0.5	<1	1225	5.1	1.4	10	4.54	11	0.52
H193783		0.08	12.40	<1	0.12	5.39	15.6	1.8	<1	291	16.0	<0.5	10	3.41	<5	3.28
H193797		0.10	2.48	31	0.74	14.25	40.7	1.9	<1	680	136.5	10.6	100	4.00	8	6.82
H193798		0.10	4.28	1	0.07	3.66	13.7	5.0	<1	458	30.7	0.5	10	4.33	<5	1.73
H193800		0.12	5.25	2	0.09	5.28	26.8	4.6	<1	403	32.7	0.6	10	4.58	<5	2.38
H193814		1.00	2.89	42	0.19	3.30	84.6	0.5	<1	691	135.5	20.9	120	16.55	7	6.42
H193815		0.14	0.55	4	63.6	4.06	173.0	1.2	12	18.1	2.5	30.4	10	4.19	39	1.02
H193816		0.04	3.84	14	11.45	14.15	17.2	1.7	<1	212	145.0	11.4	110	13.35	24	6.14
H193817		0.08	4.54	2	0.25	4.34	24.5	2.8	<1	114.5	10.2	0.9	10	5.06	<5	1.89
H193818		<0.02	1.72	17	1.39	10.25	99.0	4.1	<1	38.1	100.5	22.0	90	0.30	<5	5.74
H193819		0.03	2.21	12	0.61	12.45	17.1	1.5	<1	515	122.5	18.2	120	3.94	42	6.50
H193820		0.50	3.90	31	0.14	6.39	75.6	0.5	<1	727	137.0	9.7	120	7.84	12	6.27
H193821		0.09	2.21	21	0.43	11.35	30.1	1.1	<1	493	112.5	17.9	110	5.99	54	6.35
H193822		0.03	0.41	113	0.21	10.85	50.6	2.7	<1	80.5	43.2	38.8	90	1.53	19	7.86



ALS Canada Ltd.  
 2103 Dollarton Hwy  
 North Vancouver BC V7H 0A7  
 Phone: 604 984 0221 Fax: 604 984 0218 www.alsglobal.com

To: MAGUNDY OUTDOOR VENTURES  
 PO BOX 553  
 FARO YT Y0B 1K0

Page: 2 - E  
 Total # Pages: 2 (A - F)  
 Finalized Date: 13- SEP- 2010  
 Account: MAOUVE

Project: woods1

**CERTIFICATE OF ANALYSIS WH10121229**

Sample Description	Method Analyte Units LOR	ME- MS81	ME- MS81	ME- MS81	ME- MS81	ME- MS81	ME- MS81	ME- MS81	ME- MS81	ME- MS81	ME- MS81	ME- MS81	ME- MS81	ME- MS81	ME- MS81	ME- MS81
		Er ppm	Eu ppm	Ga ppm	Gd ppm	Hf ppm	Ho ppm	La ppm	Lu ppm	Mo ppm	Nb ppm	Nd ppm	Ni ppm	Pb ppm	Pr ppm	Rb ppm
D072224		2.30	0.20	24.2	3.21	3.2	0.84	9.7	0.25	<2	5.8	8.7	<5	16	2.53	124.5
D072235		1.53	0.57	20.6	3.84	4.7	0.49	32.6	0.23	<2	12.9	24.7	6	33	6.98	248
D072248		2.88	1.49	21.9	6.77	4.2	0.97	54.6	0.36	<2	21.2	44.3	21	18	12.40	201
D072249		1.29	0.18	18.1	0.95	0.9	0.37	4.0	0.29	<2	11.9	2.9	<5	37	0.88	223
D072250		0.48	1.10	8.8	0.94	0.7	0.21	4.7	0.09	<2	1.9	4.7	<5	28	1.13	21.5
H193730		0.54	0.20	19.7	0.85	0.8	0.18	4.3	0.07	<2	15.2	3.2	<5	18	0.86	138.0
H193731		2.17	1.02	17.8	4.98	5.7	0.74	31.3	0.30	<2	12.1	29.1	25	21	7.67	127.0
H193732		2.93	1.24	24.5	6.45	3.6	0.94	48.5	0.39	<2	20.9	40.3	37	17	11.15	220
H193781		0.27	0.09	12.0	0.55	0.5	0.11	2.4	0.04	<2	4.6	2.4	5	12	0.60	277
H193783		1.91	0.30	20.2	2.21	1.3	0.62	7.8	0.24	<2	13.5	6.5	<5	35	1.85	241
H193797		3.94	1.78	28.3	9.04	4.7	1.34	70.6	0.50	<2	24.7	57.5	34	14	15.90	124.0
H193798		0.92	0.38	19.2	2.21	2.2	0.31	15.0	0.12	<2	12.0	11.7	<5	38	3.47	267
H193800		1.25	0.44	21.6	2.65	2.0	0.41	15.7	0.15	<2	15.7	12.8	<5	40	3.65	262
H193814		3.75	1.74	33.1	8.33	3.5	1.29	84.1	0.49	<2	21.0	62.3	41	25	17.45	294
H193815		0.58	0.18	9.9	0.91	0.2	0.19	0.6	0.05	<2	0.3	2.6	22	755	0.43	7.3
H193816		3.27	1.65	23.3	8.86	11.6	1.17	69.7	0.41	<2	30.8	57.9	30	11	15.65	39.0
H193817		0.93	0.11	20.4	1.22	1.3	0.32	5.1	0.17	<2	19.8	4.2	<5	26	1.16	252
H193818		3.21	1.76	27.6	7.20	4.3	1.10	51.9	0.42	<2	21.1	43.4	30	7	11.40	5.4
H193819		3.81	1.74	27.4	8.53	5.0	1.32	64.8	0.50	<2	19.8	54.0	36	14	14.25	121.5
H193820		3.47	1.40	32.0	8.34	6.7	1.24	69.1	0.53	<2	24.3	58.6	20	17	15.45	242
H193821		3.54	1.68	25.8	8.13	4.0	1.29	58.7	0.52	<2	21.6	49.6	29	16	12.85	153.0
H193822		4.33	2.21	18.4	7.50	4.8	1.58	18.9	0.61	<2	21.7	27.6	19	<5	5.78	7.1



ALS Canada Ltd.  
 2103 Dollarton Hwy  
 North Vancouver BC V7H 0A7  
 Phone: 604 984 0221 Fax: 604 984 0218 www.alsglobal.com

To: MAGUNDY OUTDOOR VENTURES  
 PO BOX 553  
 FARO YT Y08 1K0

Page: 2 - F  
 Total # Pages: 2 (A - F)  
 Finalized Date: 13- SEP- 2010  
 Account: MAOUVE

Project: woods1

**CERTIFICATE OF ANALYSIS WH10121229**

Sample Description	Method Analyte Units LOR	ME- MS81	ME- MS81	ME- MS81	ME- MS81	ME- MS81	ME- MS81	ME- MS81	ME- MS81	ME- MS81	ME- MS81	ME- MS81	ME- MS81	ME- MS81	ME- MS81	
		Sm ppm	Sn ppm	Sr ppm	Ta ppm	Tb ppm	Th ppm	Tl ppm	Tm ppm	U ppm	V ppm	W ppm	Y ppm	Yb ppm	Zn ppm	Zr ppm
D072224		2.99	1	836	1.4	0.76	3.68	<0.5	0.30	14.75	<5	1	26.4	1.75	15	64
D072235		4.84	7	107.0	2.1	0.54	15.90	1.3	0.20	6.42	23	3	13.8	1.45	43	151
D072248		7.84	16	1095	1.7	0.96	18.86	0.9	0.41	3.28	65	2	24.3	2.51	88	135
D072249		0.93	6	89.9	2.3	0.23	1.83	1.0	0.24	3.48	<5	3	12.0	1.88	23	18
D072250		0.96	28	26.4	0.6	0.13	1.23	<0.5	0.04	1.68	11	9	5.5	0.51	2430	26
H193730		0.86	7	123.0	2.7	0.17	1.91	0.5	0.07	2.92	<5	4	6.1	0.47	21	22
H193731		5.75	2	222	1.1	0.73	14.00	0.7	0.30	3.34	64	2	20.5	2.00	71	200
H193732		7.28	12	1165	2.3	0.93	16.06	1.0	0.39	3.70	71	4	25.5	2.60	122	119
H193781		0.52	3	209	0.9	0.09	0.71	1.8	0.04	0.46	7	2	3.1	0.26	31	15
H193783		2.09	7	135.0	3.0	0.54	4.05	1.0	0.27	13.45	<5	3	20.5	1.75	19	31
H193797		10.36	24	975	1.9	1.31	20.3	0.7	0.52	3.53	75	3	34.8	3.34	73	180
H193798		2.79	6	137.5	1.9	0.36	8.21	1.3	0.13	5.33	6	3	9.5	0.80	17	59
H193800		2.88	6	180.5	2.4	0.46	7.38	1.0	0.17	6.24	8	3	13.1	1.10	32	51
H193814		9.53	6	183.0	2.5	1.20	23.8	1.4	0.51	5.32	89	5	33.0	3.30	104	118
H193815		0.78	12	41.9	0.1	0.15	0.84	<0.5	0.07	0.65	6	81	6.1	0.43	262	7
H193816		10.10	20	553	2.4	1.17	26.0	<0.5	0.45	5.05	71	15	31.6	2.79	81	441
H193817		1.35	10	88.0	2.8	0.28	2.72	1.0	0.15	4.83	<5	2	10.6	1.28	29	31
H193818		7.85	26	1990	1.8	1.01	16.45	<0.5	0.44	3.63	64	5	30.0	2.80	214	150
H193819		9.57	17	1410	1.7	1.20	19.15	0.5	0.55	3.52	79	4	35.3	3.45	89	176
H193820		9.89	8	113.0	2.5	1.18	23.3	1.1	0.50	6.55	116	5	31.4	3.35	94	231
H193821		8.53	20	1090	1.6	1.19	18.00	0.7	0.49	3.42	90	3	32.6	3.55	92	131
H193822		6.68	2	645	1.4	1.32	1.80	<0.5	0.63	1.48	361	2	37.9	3.90	121	184



ALS Canada Ltd.  
 2103 Dailarton Hwy  
 North Vancouver BC V7H 0A7  
 Phone: 604 984 0221 Fax: 604 984 0218 www.alsglobal.com

To: **MAGUNDY OUTDOOR VENTURES**  
**PO BOX 553**  
**FARO YT Y0B 1K0**

Page: 1  
 Finalized Date: 24- SEP- 2010  
 This copy reported on  
 1- OCT- 2010  
 Account: MAOUVE

**CERTIFICATE WH10122290**

Project: Woods 1  
 P.O. No.: 2010-1  
 This report is for 121 Soil samples submitted to our lab in Whitehorse, YT, Canada on 29- AUG- 2010  
 The following have access to data associated with this certificate:  
 JAMES WOODS

SAMPLE PREPARATION	
ALS CODE	DESCRIPTION
WEI- 21	Received Sample Weight
LOG- 21	Sample logging - ClientBarCode
SCR- 41	Screen to - 180um and save both

ANALYTICAL PROCEDURES		
ALS CODE	DESCRIPTION	INSTRUMENT
ME- MS81	38 element fusion ICP- MS	CP- MS
ME- MS41L	51 anal aqua regia CPMS	

To: **MAGUNDY OUTDOOR VENTURES**  
**ATTN: JAMES WOODS**  
**PO BOX 553**  
**FARO YT Y0B 1K0**

This is the Final Report and supersedes any preliminary report with this certificate number. Results apply to samples as submitted. All pages of this report have been checked and approved for release

Signature:   
 Colin Ramshaw, Vancouver Laboratory Manager



ALS Canada Ltd.  
 2103 Dollarton Hwy  
 North Vancouver BC V7H 0A7  
 Phone: 604 984 0221 Fax: 604 984 0218 www.alsg-obal.com

To: MAGUNDY OUTDOOR VENTURES  
 PO BOX 553  
 FARO YT Y0B 1K0

Page: 2 - A  
 Total # Pages: 5 (A - F)  
 Plus Appendix Pages  
 Finalized Date: 24- SEP- 2010  
 Account: MAOUVE

Project: Woods1

**CERTIFICATE OF ANALYSIS WH10122290**

Sample Description	Method Analyte Units LOR	WEI- 21	ME- MS41L	ME- MS41L	ME- MS41L	ME- MS41L	ME- MS41L	ME- MS41L	ME- MS41L	ME- MS41L	ME- MS41L	ME- MS41L	ME- MS41L	ME- MS41L	ME- MS41L	ME- MS41L
		Recvd Wt. kg	Au ppm	Ag ppm	Al %	As ppm	B ppm	Ba ppm	Be ppm	Bi ppm	Ca %	Cd ppm	Ce ppm	Co ppm	Cr ppm	Cs ppm
D072201		0.12	0.0011	0.201	1.87	2.7	<10	100.5	1.01	1.21	0.43	0.24	49.9	10.4	32.8	5.11
D072202		0.08	0.0011	0.053	1.16	5.4	<10	68.3	0.24	0.48	0.13	0.14	22.8	5.3	25.7	2.78
D072203		0.08	0.0048	0.125	1.99	5.2	<10	87.2	0.99	0.92	0.26	0.16	49.1	12.7	32.7	6.14
D072204		0.10	0.0045	0.069	1.87	7.0	<10	86.7	0.68	0.52	0.14	0.16	39.5	9.4	29.8	4.56
D072205		0.12	0.0030	0.143	1.21	8.7	<10	56.2	0.47	0.61	0.09	0.21	23.6	8.5	21.4	4.46
D072206		0.10	0.0014	0.091	1.69	5.0	<10	66.4	0.41	0.53	0.09	0.13	28.8	6.1	33.3	4.67
D072207		0.26	0.0386	0.205	2.10	5.5	<10	144.0	1.61	0.83	0.23	0.16	56.9	15.4	44.2	7.04
D072208		0.08	0.0014	0.099	1.91	6.3	<10	145.0	0.98	0.48	0.31	0.19	52.4	11.3	35.9	5.00
D072209		0.08	0.0017	0.082	1.12	4.1	<10	71.4	0.67	0.38	0.32	0.08	21.1	6.2	16.3	4.15
D072210		0.10	0.0008	0.075	1.10	2.6	<10	52.3	0.59	0.56	0.12	0.10	18.65	3.7	13.4	2.22
D072211		0.08	0.0010	0.118	1.52	6.4	<10	78.0	0.75	0.76	0.10	0.16	29.3	5.2	23.9	3.32
D072212		0.04	0.0016	0.235	0.46	11.6	<10	35.9	0.22	2.03	0.04	0.04	10.50	1.5	5.7	3.97
D072213		0.06	0.0015	0.206	1.69	5.9	<10	71.2	0.56	0.46	0.16	0.28	25.9	6.1	27.4	2.75
D072214		0.10	0.0330	0.162	1.25	6.3	<10	54.1	0.55	0.38	0.10	0.22	24.4	6.4	22.2	6.00
D072215		0.06	0.0014	0.064	1.52	5.6	<10	67.5	0.44	0.29	0.14	0.11	22.8	4.2	25.5	2.22
D072216		0.06	0.0015	0.059	1.42	5.6	<10	72.6	0.65	1.06	0.12	0.13	30.7	5.7	28.1	3.90
D072217		0.08	0.0017	0.064	1.23	6.4	<10	107.0	0.71	1.23	0.21	0.14	35.2	7.2	26.7	5.44
D072218		0.06	0.0033	0.132	1.60	6.6	<10	114.5	1.16	0.52	0.49	0.16	42.4	9.2	28.0	5.32
D072219		0.16	0.0366	0.159	0.93	25	<10	50.1	0.44	0.26	13.95	0.26	27.5	5.8	9.6	1.14
D072220		0.08	0.0018	0.084	1.84	6.5	<10	118.5	0.99	0.52	0.24	0.18	41.6	10.0	29.2	4.94
D072221		0.08	0.0007	0.177	0.72	2.0	<10	76.3	0.45	0.12	0.36	0.20	13.65	2.1	6.8	1.33
D072222		0.08	0.0095	0.102	0.33	0.3	<10	18.8	0.24	0.19	0.08	0.11	18.20	1.4	3.5	0.30
D072223		0.04	0.0006	0.207	1.06	3.5	<10	152.5	1.00	0.68	0.50	0.11	23.5	4.3	12.8	2.34
D072225		0.06	0.0005	0.100	1.21	6.8	<10	148.0	0.40	0.25	0.14	0.27	23.3	4.7	21.7	1.64
D072226		0.04	0.0017	0.100	0.74	1.5	<10	87.3	0.67	0.22	0.61	0.53	12.70	3.2	9.6	3.58
D072227		0.04	0.0030	0.245	1.13	3.8	<10	112.0	1.41	0.37	1.52	0.51	17.80	4.9	16.2	6.08
D072228		0.04	0.0015	0.125	0.86	3.4	<10	65.9	1.07	2.12	1.30	0.30	16.45	4.4	8.0	2.51
D072229		0.02	0.0029	0.209	1.23	11.6	<10	95.7	1.54	1.77	1.21	0.95	29.7	6.1	16.5	3.98
D072230		0.06	0.0028	0.184	1.45	7.4	<10	69.2	1.00	0.74	0.12	0.22	29.1	7.6	24.2	6.16
D072231		0.06	0.0026	0.319	1.68	6.3	<10	93.1	1.63	0.62	0.56	0.18	37.2	9.4	28.2	7.10
D072232		0.10	0.0007	0.271	1.42	20.1	<10	76.2	2.86	1.80	0.35	0.38	41.5	16.1	30.9	8.79
D072233		0.08	0.0007	0.189	1.44	9.1	<10	63.8	0.59	0.46	0.12	0.15	22.4	5.2	22.9	2.81
D072234		0.08	0.0061	0.354	1.51	11.0	<10	69.0	1.52	0.63	0.22	0.25	32.2	10.0	19.3	5.38
D072236		0.08	0.0007	0.083	1.74	7.0	<10	79.3	0.77	0.45	0.16	0.15	26.0	8.1	31.7	3.45
D072237		0.14	0.0017	0.185	1.69	4.4	<10	94.0	1.37	0.57	0.22	0.28	36.8	7.8	25.2	4.94
D072238		0.10	0.0008	0.098	1.85	5.9	<10	83.5	0.88	0.42	0.14	0.24	25.6	6.5	25.4	2.62
D072239		0.12	0.0008	0.063	1.65	5.4	<10	92.5	0.88	0.36	0.23	0.15	42.5	8.2	21.2	2.50
D072240		0.08	0.0028	0.117	1.47	5.8	<10	97.2	0.84	0.42	0.14	0.24	30.6	7.4	25.3	4.26
D072241		0.10	0.0007	0.163	1.47	6.0	<10	72.2	1.36	0.34	0.14	0.14	27.5	5.8	23.8	3.53
D072242		0.06	0.0017	0.153	1.27	4.8	<10	72.6	0.61	0.60	0.10	0.11	29.6	5.5	24.3	4.66

\*\*\*\*\* See Appendix Page for comments regarding this certificate \*\*\*\*\*





ALS Canada Ltd.  
 2103 Doliarton Hwy  
 North Vancouver BC V7H 0A7  
 Phone: 604 984 0221 Fax: 604 984 0218 www.alsgoba.com

To: MAGUNDY OUTDOOR VENTURES  
 PO BOX 553  
 FARO YT Y0B 1K0

Page: 2 - B  
 Total # Pages: 5 (A - F)  
 Plus Appendix Pages  
 Finalized Date: 24- SEP- 2010  
 Account: MAOUVE

Project: Woods1

**CERTIFICATE OF ANALYSIS WH10122290**

Sample Description	Method Analyte Units LOR	ME-MS41L	ME-MS41L	ME-MS41L	ME-MS41L	ME-MS41L	ME-MS41L	ME-MS41L	ME-MS41L	ME-MS41L	ME-MS41L	ME-MS41L	ME-MS41L	ME-MS41L	ME-MS41L	
		Cu ppm	Fe %	Ga ppm	Ge ppm	Hf ppm	Hg ppm	In ppm	K %	La ppm	Li ppm	Mg %	Mn ppm	Mo ppm	Na %	Nb ppm
D072201		20.1	2.65	6.45	0.09	0.03	0.016	0.032	0.16	25.4	60.2	0.65	435	0.56	0.019	1.94
D072202		8.93	2.25	7.34	0.05	0.02	0.034	0.019	0.07	11.1	11.9	0.30	240	1.00	0.008	1.84
D072203		16.15	3.32	6.55	0.09	0.02	0.030	0.027	0.17	20.3	46.3	0.62	530	0.78	0.011	1.44
D072204		23.0	2.82	6.75	0.07	<0.02	0.022	0.028	0.10	18.7	30.5	0.49	312	1.20	0.009	1.12
D072205		18.50	2.31	5.57	0.05	<0.02	0.037	0.022	0.08	10.6	18.0	0.30	349	1.15	0.007	0.96
D072206		10.60	2.64	8.03	0.06	0.02	0.042	0.024	0.17	13.6	27.4	0.38	213	1.11	0.010	3.68
D072207		28.0	3.88	8.30	0.09	0.02	0.049	0.029	0.26	29.9	65.4	0.78	599	1.06	0.014	2.29
D072208		15.30	3.02	6.85	<0.05	0.02	0.037	0.028	0.10	21.9	30.0	0.52	412	1.13	0.017	1.99
D072209		22.2	2.11	4.67	<0.05	0.02	0.015	0.014	0.04	15.3	14.6	0.31	217	0.79	0.031	0.76
D072210		9.22	1.62	4.88	<0.05	<0.02	0.041	0.015	0.04	8.7	14.3	0.18	118	0.93	0.026	1.48
D072211		10.50	2.71	7.72	<0.05	0.02	0.047	0.022	0.04	14.5	17.9	0.28	211	1.80	0.014	2.62
D072212		6.48	1.01	3.51	<0.05	<0.02	0.042	<0.005	0.05	5.6	1.1	0.03	597	3.52	0.013	1.37
D072213		29.1	2.21	6.13	<0.05	<0.02	0.020	0.022	0.05	13.1	15.4	0.47	239	0.93	0.018	1.18
D072214		13.70	2.41	6.29	<0.05	<0.02	0.085	0.021	0.07	12.1	16.5	0.28	227	1.41	0.016	1.62
D072215		8.35	2.44	8.05	<0.05	0.02	0.100	0.023	0.04	10.2	9.2	0.22	202	1.57	0.012	1.64
D072216		9.81	2.67	8.19	<0.05	0.02	0.039	0.023	0.06	15.3	23.5	0.33	221	1.32	0.012	2.62
D072217		12.15	2.63	7.27	<0.05	<0.02	0.019	0.021	0.07	17.0	25.1	0.39	285	1.61	0.014	2.63
D072218		21.4	2.52	5.60	<0.05	0.03	0.031	0.024	0.07	27.2	27.3	0.52	404	0.96	0.015	1.48
D072219		14.40	1.33	2.41	<0.05	0.04	0.049	0.019	0.05	11.6	11.3	0.42	558	0.58	0.038	0.64
D072220		22.0	2.69	6.39	<0.05	0.02	0.034	0.025	0.06	20.6	25.4	0.51	330	1.18	0.013	1.11
D072221		13.60	1.10	2.74	<0.05	<0.02	0.019	0.014	0.02	9.5	5.0	0.12	192	5.17	0.029	0.33
D072222		6.03	0.62	1.63	<0.05	<0.02	0.018	0.012	0.02	16.7	0.4	0.03	30	0.25	0.025	0.11
D072223		12.65	1.51	4.44	<0.05	<0.02	0.041	0.052	0.03	15.0	9.4	0.16	507	1.47	0.022	0.79
D072225		10.90	2.21	5.54	<0.05	<0.02	0.037	0.021	0.05	12.3	11.9	0.27	209	1.56	0.014	1.14
D072226		12.90	0.88	2.84	<0.05	0.02	0.043	0.006	0.06	6.5	7.5	0.12	226	0.80	0.031	1.02
D072227		27.9	1.47	3.97	<0.05	0.04	0.082	0.017	0.05	16.5	12.7	0.25	313	1.30	0.022	1.15
D072228		32.2	1.33	2.62	<0.05	0.04	0.063	0.088	0.03	13.4	6.7	0.20	487	0.37	0.040	0.57
D072229		25.6	1.83	3.97	<0.05	0.04	0.050	0.068	0.04	20.8	14.6	0.49	740	0.92	0.031	0.86
D072230		11.70	3.05	6.87	<0.05	0.02	0.042	0.022	0.08	14.9	21.3	0.32	392	1.50	0.011	2.72
D072231		25.9	2.85	6.25	<0.05	0.02	0.052	0.026	0.10	23.6	35.4	0.58	489	1.41	0.012	1.56
D072232		32.1	3.25	5.09	<0.05	0.02	0.022	0.037	0.07	20.5	21.0	0.39	804	1.14	0.018	0.52
D072233		13.55	2.17	5.83	<0.05	<0.02	0.027	0.029	0.06	11.8	15.5	0.36	307	1.03	0.011	0.86
D072234		29.1	2.79	5.36	<0.05	0.02	0.048	0.022	0.05	19.9	17.5	0.30	969	1.90	0.019	0.68
D072236		16.40	2.64	7.22	<0.05	0.02	0.036	0.026	0.08	13.6	17.7	0.49	355	1.34	0.012	1.30
D072237		18.90	2.58	6.39	<0.05	0.02	0.023	0.022	0.10	21.1	35.0	0.49	377	1.09	0.017	1.27
D072238		12.05	2.70	6.53	<0.05	0.02	0.065	0.026	0.07	12.9	24.1	0.38	296	1.37	0.008	2.20
D072239		11.45	2.49	5.77	<0.05	0.02	0.041	0.023	0.07	21.4	22.9	0.42	372	1.12	0.012	1.48
D072240		13.10	2.93	7.33	<0.05	0.02	0.038	0.026	0.09	15.0	20.3	0.44	475	1.55	0.011	1.83
D072241		16.60	2.48	6.01	<0.05	<0.02	0.039	0.020	0.05	15.3	20.1	0.35	251	1.42	0.011	0.95
D072242		12.25	2.26	7.34	<0.05	<0.02	0.038	0.018	0.07	15.7	18.7	0.32	218	1.61	0.011	1.92

\*\*\*\*\* See Appendix Page for comments regarding this certificate \*\*\*\*\*



ALS Canada Ltd.  
 2103 Dollarton Hwy  
 North Vancouver BC V7H 0A7  
 Phone: 604 984 0221 Fax: 604 984 0218 www.alsglobal.com

To: MAGUNDY OUTDOOR VENTURES  
 PO BOX 553  
 FARO YT Y0B 1K0

Page: 2 - C  
 Total # Pages: 5 (A - F)  
 Plus Appendix Pages  
 Finalized Date: 24- SEP- 2010  
 Account: MAOUVE

Project: Woods1

**CERTIFICATE OF ANALYSIS WH10122290**

Sample Description	Method Analyte Units LOR	ME-MS41L	ME-MS41L	ME-MS41L	ME-MS41L	ME-MS41L	ME-MS41L	ME-MS41L	ME-MS41L	ME-MS41L	ME-MS41L	ME-MS41L	ME-MS41L	ME-MS41L	ME-MS41L	
		Ni	P	Pb	Rb	Re	S	Sb	Sc	Se	Sn	Sr	Ta	Te	Th	Ti
		ppm	%	ppm	ppm	ppm	%	ppm	ppm	ppm	ppm	ppm	ppm	ppm	ppm	%
D072201		31.4	0.099	20.4	24.3	<0.001	0.01	0.21	5.2	0.4	1.0	38.5	<0.01	0.04	7.8	0.093
D072202		12.6	0.045	13.50	11.4	<0.001	0.03	0.40	1.7	0.6	0.9	11.6	<0.01	0.04	0.7	0.093
D072203		27.9	0.077	21.6	26.0	<0.001	0.04	0.50	2.2	0.6	0.8	16.9	0.01	0.06	1.2	0.071
D072204		24.7	0.063	16.90	20.9	<0.001	0.02	0.64	2.0	0.6	0.8	14.5	0.01	0.04	0.7	0.064
D072205		17.2	0.065	32.5	13.6	<0.001	0.04	0.59	1.2	0.7	0.6	10.2	<0.01	0.05	0.3	0.055
D072206		15.4	0.037	18.85	19.9	<0.001	0.02	0.44	3.0	0.6	1.3	8.7	0.01	0.04	2.8	0.141
D072207		35.8	0.077	24.4	27.8	<0.001	0.01	0.79	4.3	0.5	1.1	22.9	0.01	0.04	4.9	0.113
D072208		30.3	0.071	22.1	24.7	<0.001	0.05	0.58	2.8	0.8	0.9	23.0	0.01	0.04	1.5	0.079
D072209		12.9	0.089	8.53	10.2	<0.001	0.04	0.31	1.4	0.7	0.4	20.4	<0.01	0.02	0.6	0.070
D072210		8.4	0.060	10.65	10.0	<0.001	0.03	0.29	1.1	0.7	0.7	12.0	<0.01	0.03	0.6	0.047
D072211		13.0	0.037	18.10	12.0	<0.001	0.02	0.68	2.3	0.8	1.1	12.4	<0.01	0.04	2.2	0.083
D072212		2.9	0.045	35.7	9.5	<0.001	0.02	0.44	0.4	0.4	0.7	5.2	<0.01	0.06	0.1	0.014
D072213		17.9	0.071	32.7	13.9	<0.001	0.04	0.42	1.8	0.7	0.7	12.9	<0.01	0.03	0.4	0.063
D072214		15.2	0.061	16.20	20.6	<0.001	0.06	0.68	1.8	0.8	0.8	10.5	<0.01	0.05	1.1	0.070
D072215		10.2	0.065	12.60	11.1	<0.001	0.05	0.53	1.2	0.8	0.9	11.6	<0.01	0.04	0.2	0.069
D072216		15.8	0.051	15.40	17.8	<0.001	0.02	0.52	2.1	0.6	1.1	10.3	<0.01	0.05	1.4	0.086
D072217		18.5	0.070	21.5	17.1	<0.001	0.02	0.54	2.2	0.5	1.2	16.1	<0.01	0.04	2.0	0.082
D072218		25.2	0.076	15.60	16.1	<0.001	0.06	0.56	2.2	0.8	0.8	36.6	<0.01	0.03	1.3	0.049
D072219		9.4	0.103	10.50	12.3	<0.001	0.16	0.46	1.2	1.3	0.3	766	0.01	0.04	0.8	0.021
D072220		29.1	0.064	17.50	15.7	<0.001	0.04	0.56	2.0	0.8	0.8	21.7	0.01	0.04	0.5	0.052
D072221		4.0	0.106	2.85	3.7	<0.001	0.07	0.18	0.5	0.6	0.3	22.6	<0.01	0.02	0.1	0.020
D072222		2.0	0.041	2.46	1.6	<0.001	0.02	0.03	0.2	0.5	<0.2	9.4	<0.01	0.02	<0.1	0.024
D072223		7.8	0.078	12.35	10.2	<0.001	0.05	0.32	1.0	0.7	0.5	41.7	<0.01	0.07	0.3	0.033
D072225		13.5	0.054	12.20	13.9	<0.001	0.03	0.62	1.4	0.7	0.7	12.8	<0.01	0.03	0.4	0.050
D072226		6.3	0.058	9.34	11.1	<0.001	0.07	0.15	0.7	0.7	0.3	42.2	0.01	0.02	0.3	0.034
D072227		12.7	0.106	11.45	13.9	<0.001	0.15	0.30	1.2	1.3	0.5	97.1	0.01	0.03	0.5	0.036
D072228		7.4	0.083	6.86	6.2	<0.001	0.11	0.21	0.9	1.3	0.7	103.5	0.01	0.03	0.2	0.032
D072229		11.8	0.110	26.0	11.5	<0.001	0.11	0.29	1.4	1.3	0.5	92.2	0.01	0.06	0.4	0.035
D072230		16.8	0.037	27.6	20.2	<0.001	0.02	0.63	2.6	0.7	0.9	10.3	<0.01	0.05	4.6	0.070
D072231		24.6	0.073	19.05	22.0	<0.001	0.06	0.32	2.7	1.1	0.8	28.6	<0.01	0.04	1.7	0.057
D072232		33.9	0.111	22.4	19.7	<0.001	0.06	0.37	1.0	1.0	1.1	19.5	<0.01	0.05	0.3	0.022
D072233		13.4	0.068	12.90	16.5	<0.001	0.05	0.37	1.0	0.7	0.8	10.0	<0.01	0.03	0.2	0.043
D072234		16.6	0.104	19.00	13.8	0.001	0.09	0.36	1.2	1.5	0.6	15.1	<0.01	0.05	0.3	0.041
D072236		19.7	0.069	15.60	18.6	<0.001	0.05	0.51	1.8	0.7	0.9	12.1	<0.01	0.04	0.4	0.064
D072237		18.0	0.080	22.9	25.1	<0.001	0.02	0.34	2.1	0.6	0.9	16.7	<0.01	0.03	1.0	0.058
D072238		15.9	0.040	17.85	18.5	<0.001	0.03	0.50	2.4	0.7	0.9	11.9	0.01	0.05	2.0	0.074
D072239		17.2	0.089	24.8	16.3	<0.001	0.04	0.37	2.1	0.7	0.7	13.9	0.01	0.04	1.5	0.058
D072240		17.1	0.056	21.8	20.8	<0.001	0.04	0.46	2.2	0.6	0.9	12.1	<0.01	0.04	1.1	0.076
D072241		16.0	0.076	16.55	13.7	<0.001	0.06	0.56	1.0	0.8	0.7	14.4	<0.01	0.04	0.2	0.045
D072242		14.8	0.052	14.35	18.6	<0.001	0.05	0.43	1.8	0.6	1.2	10.9	<0.01	0.04	0.8	0.070

\*\*\*\*\* See Appendix Page for comments regarding this certificate \*\*\*\*\*



ALS Canada Ltd  
 2103 Darton Hwy  
 North Vancouver BC V7H 0A7  
 Phone: 604 984 0221 Fax: 604 984 0218 www.alsgoba.com

To: MAGUNDY OUTDOOR VENTURES  
 PO BOX 553  
 FARO YT Y0B 1K0

Page: 2 - D  
 Total # Pages: 5 (A - F)  
 Plus Appendix Pages  
 Finalized Date: 24- SEP- 2010  
 Account: MAOUVE

Project: Woods I

**CERTIFICATE OF ANALYSIS WH10122290**

Sample Description	Method Analyte Units LOR	ME-MS41L	ME-MS41L	ME-MS41L	ME-MS41L	ME-MS41L	ME-MS41L	ME-MS41L	ME-MS81	ME-MS81	ME-MS81	ME-MS81	ME-MS81	ME-MS81	ME-MS81	ME-MS81
		Ti ppm	U ppm	V ppm	W ppm	Y ppm	Zn ppm	Zr ppm	Ag ppm	Ba ppm	Ce ppm	Co ppm	Cr ppm	Cs ppm	Cu ppm	Dy ppm
D072201		0.18	10.55	36	0.85	13.15	119.0	0.6	<1	751	114.5	12.3	70	8.15	22	5.99
D072202		0.12	1.51	56	0.41	2.83	39.5	0.5	<1	735	51.6	7.4	80	5.12	10	3.03
D072203		0.20	3.02	39	0.96	7.96	79.3	<0.5	<1	750	110.0	15.4	80	9.71	19	5.12
D072204		0.23	2.35	45	0.38	6.18	68.5	<0.5	<1	824	84.4	11.8	80	7.02	25	4.23
D072205		0.11	2.20	39	0.34	3.22	58.3	<0.5	<1	690	57.6	11.1	60	6.90	22	2.72
D072206		0.20	1.29	63	0.42	3.09	45.2	0.6	<1	670	77.5	7.8	80	7.34	12	3.97
D072207		0.26	2.02	45	0.51	8.65	87.3	<0.5	<1	861	104.5	17.6	100	12.60	30	4.84
D072208		0.21	2.06	52	0.70	7.59	73.2	<0.5	<1	787	92.2	13.4	90	7.46	15	4.36
D072209		0.09	3.11	51	0.30	6.51	56.1	<0.5	<1	649	46.3	16.3	40	5.47	28	3.17
D072210		0.09	1.55	31	0.95	2.93	25.8	<0.5	<1	700	47.3	7.7	30	3.44	14	2.27
D072211		0.19	3.57	55	0.64	3.56	37.8	0.6	<1	730	68.7	7.6	80	5.63	12	3.40
D072212		0.29	1.44	25	0.45	1.45	15.1	<0.5	<1	594	37.1	3.6	40	12.65	9	2.12
D072213		0.13	1.64	43	0.41	5.28	73.3	<0.5	<1	833	57.9	9.4	80	4.27	32	3.35
D072214		0.11	1.24	46	0.47	3.81	52.1	0.5	<1	748	61.0	9.1	70	9.02	15	3.19
D072215		0.15	1.20	58	0.47	2.91	34.6	0.5	<1	695	51.4	6.8	90	4.24	10	3.06
D072216		0.18	1.42	57	0.70	3.59	40.0	0.5	<1	749	67.3	8.3	90	6.31	10	3.56
D072217		0.16	2.17	52	0.75	4.30	52.5	<0.5	<1	802	82.9	10.8	80	9.23	13	4.00
D072218		0.16	3.07	36	0.57	11.75	57.2	<0.5	<1	765	82.3	11.9	80	8.57	24	4.97
D072219		0.06	1.11	14	0.13	13.15	58.0	1.3	<1	229	36.0	6.6	20	2.29	16	2.51
D072220		0.16	3.02	44	0.60	10.45	65.4	<0.5	<1	799	82.6	12.7	80	7.41	24	4.67
D072221		0.08	9.81	18	0.15	4.20	39.0	<0.5	<1	734	46.0	5.7	20	2.68	21	2.56
D072222		0.02	1.97	19	0.06	6.95	9.2	<0.5	<1	661	42.7	9.9	10	1.17	17	3.04
D072223		0.09	17.30	32	0.44	7.12	38.2	<0.5	<1	750	59.7	7.1	40	3.71	16	3.03
D072225		0.11	1.08	45	0.40	3.46	43.0	<0.5	1	934	58.4	6.5	80	3.60	13	3.13
D072226		0.05	10.85	16	0.16	4.40	41.4	1.0	<1	641	40.4	6.9	30	5.49	20	2.10
D072227		0.11	24.8	26	0.23	13.05	77.1	1.4	<1	566	38.6	7.0	40	8.29	28	3.45
D072228		0.11	10.15	24	0.31	13.65	54.7	1.1	<1	598	36.3	8.6	20	4.06	42	2.89
D072229		0.10	10.20	28	0.53	18.55	154.0	0.8	<1	607	51.1	9.3	40	6.08	32	4.03
D072230		0.15	2.14	49	1.01	4.16	50.0	0.6	<1	801	69.5	8.9	80	12.30	11	4.33
D072231		0.14	10.35	43	0.98	14.10	86.0	<0.5	<1	771	83.9	10.8	70	11.40	26	5.63
D072232		0.11	4.45	34	0.57	10.75	97.8	<0.5	<1	761	75.8	17.2	80	15.85	36	4.20
D072233		0.12	2.01	40	0.56	3.72	52.8	<0.5	<1	734	51.6	7.4	60	4.68	15	3.66
D072234		0.14	10.90	41	0.66	13.25	82.1	<0.5	<1	679	65.6	14.9	50	8.06	31	4.52
D072236		0.14	1.85	52	0.66	4.80	57.7	<0.5	<1	781	56.0	10.0	80	6.00	17	3.42
D072237		0.19	5.09	41	0.54	8.09	85.1	<0.5	<1	801	97.9	10.4	70	8.85	21	5.24
D072238		0.15	3.20	51	0.66	3.86	53.4	0.5	<1	766	63.4	8.3	70	4.84	13	3.71
D072239		0.13	1.73	44	0.76	7.88	49.1	<0.5	<1	768	94.7	8.7	60	4.28	11	4.59
D072240		0.17	2.22	56	0.55	4.60	61.8	<0.5	<1	712	70.5	8.7	60	7.27	13	3.70
D072241		0.14	11.35	45	0.48	5.51	52.5	<0.5	<1	731	63.8	8.0	70	6.03	18	3.83
D072242		0.18	2.65	48	0.55	4.06	44.2	<0.5	<1	801	84.9	6.9	70	8.94	13	4.54

\*\*\*\*\* See Appendix Page for comments regarding this certificate \*\*\*\*\*



ALS Canada Ltd.  
 2103 Dollarton Hwy  
 North Vancouver BC V7H 0A7  
 Phone: 604 984 0221 Fax: 604 984 0218 www.alsgoba.com

To: MAGUNDY OUTDOOR VENTURES  
 PO BOX 553  
 FARO YT Y0B 1K0

Page: 2 - E  
 Total # Pages: 5 (A - F)  
 Plus Appendix Pages  
 Finalized Date: 24- SEP- 2010  
 Account: MAOUVE

Project: Woods1

**CERTIFICATE OF ANALYSIS WH10122290**

Sample Description	Method Analyte Units LOR	ME-MS81	ME-MS81	ME-MS81	ME-MS81	ME-MS81	ME-MS81	ME-MS81	ME-MS81	ME-MS81	ME-MS81	ME-MS81	ME-MS81	ME-MS81	ME-MS81	ME-MS81
		Er ppm	Eu ppm	Ga ppm	Gd ppm	Hf ppm	Ho ppm	La ppm	Lu ppm	Mo ppm	Nb ppm	Nd ppm	Ni ppm	Pb ppm	Pr ppm	Rb ppm
D072201		3.36	1.61	19.0	8.31	8.3	1.15	58.4	0.48	<2	20.9	48.6	29	26	13.75	140.5
D072202		1.90	0.71	16.2	3.60	6.4	0.61	25.4	0.31	<2	15.4	21.0	12	17	5.81	72.7
D072203		3.04	1.35	19.1	6.95	7.3	0.99	51.8	0.41	<2	17.8	42.4	26	28	12.10	140.0
D072204		2.45	1.22	17.9	5.84	6.3	0.84	41.3	0.31	<2	14.8	34.3	24	19	9.71	96.4
D072205		1.67	0.83	16.2	3.81	5.3	0.55	28.3	0.25	<2	13.1	23.0	15	32	6.40	74.7
D072206		2.27	1.06	18.8	5.26	8.4	0.78	38.4	0.35	<2	17.7	31.7	13	23	8.75	85.1
D072207		2.83	1.35	24.0	6.71	6.4	0.86	54.1	0.39	<2	19.5	42.9	32	29	12.20	169.0
D072208		2.63	1.21	16.4	5.87	7.1	0.88	41.9	0.39	<2	18.0	35.2	27	24	9.80	93.9
D072209		1.72	1.14	18.8	4.44	4.4	0.68	26.6	0.22	<2	9.6	24.5	14	12	6.57	53.6
D072210		1.29	0.81	16.0	3.24	4.6	0.42	24.0	0.17	<2	10.2	19.4	8	13	5.43	62.9
D072211		2.07	0.93	17.9	4.61	7.2	0.69	34.0	0.31	2	17.2	27.2	11	21	7.80	78.1
D072212		1.45	0.48	25.2	2.44	5.3	0.44	18.7	0.24	3	26.1	14.7	<5	33	4.27	231
D072213		1.94	0.96	16.4	4.41	5.8	0.66	28.9	0.27	<2	13.4	24.2	18	34	6.74	70.9
D072214		1.90	0.93	16.4	4.25	5.9	0.64	30.7	0.27	<2	13.6	24.7	13	19	6.96	86.6
D072215		1.88	0.79	16.5	3.68	6.7	0.63	24.9	0.27	<2	17.3	20.9	10	16	5.82	62.3
D072216		2.08	0.96	17.6	4.77	7.4	0.69	33.1	0.30	<2	21.1	27.6	14	20	7.79	85.5
D072217		2.30	1.24	19.1	5.51	7.4	0.75	40.2	0.34	2	30.9	33.4	17	26	9.43	103.5
D072218		2.71	1.34	17.0	6.55	5.8	0.93	45.6	0.36	<2	17.1	37.7	23	21	10.50	101.5
D072219		1.52	0.71	8.7	2.88	2.0	0.49	16.1	0.19	<2	5.5	14.2	<5	10	3.75	32.8
D072220		2.76	1.32	18.6	6.40	6.8	0.89	41.0	0.38	<2	15.2	35.4	32	21	9.88	91.0
D072221		1.53	0.89	16.1	3.43	4.5	0.52	26.8	0.21	6	8.2	20.4	6	9	5.79	49.3
D072222		1.54	1.08	18.4	4.28	3.6	0.55	28.1	0.17	2	5.7	23.5	8	8	6.54	38.0
D072223		1.78	0.83	15.9	4.63	4.4	0.53	34.2	0.22	2	9.5	25.2	8	15	7.20	58.0
D072225		1.80	0.81	15.7	4.10	6.5	0.57	29.9	0.24	2	12.8	24.7	15	17	6.88	75.0
D072226		1.17	0.73	17.0	2.58	3.7	0.34	21.5	0.11	2	7.2	16.9	5	11	4.55	76.4
D072227		1.84	1.06	12.5	3.81	3.5	0.57	25.7	0.24	2	7.4	21.3	11	12	5.82	54.0
D072228		1.61	0.87	14.9	3.73	3.5	0.56	22.7	0.21	2	5.7	19.5	5	10	5.17	40.5
D072229		2.31	1.11	15.0	4.78	4.3	0.75	30.8	0.28	2	8.2	25.6	12	26	6.93	51.6
D072230		2.78	0.92	19.9	4.95	7.2	0.88	34.5	0.40	2	17.6	28.2	18	30	7.88	125.5
D072231		3.37	1.49	18.5	6.89	8.2	1.12	46.8	0.43	<2	18.4	39.8	24	23	10.55	121.0
D072232		2.24	1.31	19.4	5.34	5.9	0.76	37.6	0.30	2	13.8	31.5	36	23	8.68	134.0
D072233		2.35	0.89	16.5	4.11	5.6	0.74	26.7	0.34	<2	12.0	21.8	15	17	6.09	75.1
D072234		2.55	1.54	19.5	6.09	5.4	0.89	35.6	0.34	2	11.1	32.2	20	22	8.75	82.7
D072236		2.11	0.96	17.4	4.47	6.2	0.69	28.4	0.31	<2	13.7	23.8	23	19	6.55	83.5
D072237		2.98	1.37	21.3	7.13	7.7	1.02	51.9	0.42	2	17.2	42.2	20	28	11.95	127.0
D072238		2.19	0.95	16.9	4.59	6.7	0.72	31.6	0.32	<2	14.8	26.3	18	22	7.29	86.8
D072239		2.60	1.15	15.1	6.43	7.4	0.87	47.9	0.35	<2	15.5	38.9	18	27	10.90	90.4
D072240		2.23	0.96	16.4	4.76	6.2	0.71	35.4	0.30	<2	14.7	28.7	18	24	7.99	93.4
D072241		2.20	0.99	16.6	4.79	6.4	0.73	33.3	0.31	2	14.3	28.1	18	21	7.97	79.0
D072242		2.80	1.12	20.2	5.74	7.8	0.88	43.5	0.40	2	17.9	35.8	17	19	9.98	107.0

\*\*\*\*\* See Appendix Page for comments regarding this certificate \*\*\*\*\*



ALS Canada Ltd  
 2103 Doarnton Hwy  
 North Vancouver BC V7H 0A7  
 Phone: 604 984 0221 Fax: 604 984 0218 www.alsglobal.com

To: MAGUNDY OUTDOOR VENTURES  
 PO BOX 553  
 FARO YT Y0B 1K0

Page: 2 - F  
 Total # Pages: 5 (A - F)  
 Plus Appendix Pages  
 Finalized Date: 24-SEP-2010  
 Account: MAOUVE

Project: Woods1

**CERTIFICATE OF ANALYSIS WH10122290**

Sample Description	Method Analyte Units LOR	ME MS81	ME MS81	ME MS81	ME MS81	ME MS81	ME MS81	ME MS81	ME MS81	ME MS81	ME MS81	ME MS81	ME MS81	ME MS81	ME MS81	
		Sm	Sn	Sr	Ta	Tb	Th	Tl	Tm	U	V	W	Y	Yb	Zn	Zr
		ppm	ppm	ppm	ppm	ppm	ppm	ppm	ppm	ppm	ppm	ppm	ppm	ppm	ppm	ppm
D072201		9.08	5	298	1.7	1.10	19.65	0.7	0.48	12.10	93	5	31.0	3.12	136	274
D072202		3.80	3	160.5	1.7	0.51	9.39	<0.5	0.28	3.44	133	3	17.1	1.97	54	218
D072203		7.56	4	175.5	1.5	0.94	18.80	0.7	0.42	5.30	100	4	26.4	2.74	93	252
D072204		8.29	3	204	1.2	0.77	14.80	0.5	0.33	4.30	123	3	21.2	2.18	87	207
D072205		4.10	2	261	1.0	0.51	9.67	<0.5	0.23	3.95	108	2	15.1	1.63	78	184
D072206		5.72	3	177.0	1.3	0.69	12.70	0.5	0.34	3.51	124	3	20.7	2.24	58	284
D072207		7.45	5	182.5	1.6	0.89	16.15	0.8	0.40	3.94	108	4	25.3	2.57	96	213
D072208		6.50	3	189.5	1.6	0.79	14.45	0.5	0.39	4.15	116	3	23.3	2.45	84	240
D072209		4.81	2	520	0.7	0.59	6.99	<0.5	0.23	4.29	167	2	16.3	1.40	99	155
D072210		3.52	3	368	0.8	0.44	7.71	<0.5	0.17	3.01	79	2	11.4	1.24	53	156
D072211		5.08	4	198.5	1.4	0.63	11.45	<0.5	0.29	5.48	125	3	18.7	1.96	53	250
D072212		2.67	7	186.0	8.2	0.35	5.97	1.6	0.23	3.65	82	3	12.6	1.48	35	158
D072213		4.54	2	279	1.0	0.59	10.10	<0.5	0.27	3.47	115	2	17.9	1.90	99	196
D072214		4.60	2	212	1.0	0.59	11.05	<0.5	0.28	3.03	120	3	16.9	1.84	73	200
D072215		3.86	3	153.5	1.2	0.54	8.46	<0.5	0.27	3.17	140	3	16.7	1.80	56	229
D072216		5.21	4	172.0	1.5	0.63	11.25	0.5	0.31	3.59	136	3	18.9	2.03	59	254
D072217		5.93	5	202	2.3	0.76	12.65	0.6	0.33	4.42	140	4	20.9	2.22	77	260
D072218		6.86	3	251	1.4	0.90	13.70	0.5	0.38	5.04	105	3	25.7	2.47	78	200
D072219		2.85	1	775	0.3	0.40	4.17	<0.5	0.23	1.48	<5	1	14.0	1.26	62	74
D072220		6.45	3	252	1.2	0.85	13.10	<0.5	0.39	4.83	103	3	24.0	2.41	83	255
D072221		3.59	1	416	0.6	0.46	7.48	<0.5	0.22	10.95	57	1	13.9	1.35	70	177
D072222		4.50	1	605	0.4	0.60	4.85	<0.5	0.21	3.36	91	<1	14.0	1.20	59	139
D072223		4.30	2	334	0.8	0.57	8.97	<0.5	0.30	15.75	70	2	16.1	1.61	64	178
D072225		4.47	3	208	1.1	0.58	9.02	<0.5	0.32	2.83	105	2	15.7	1.81	60	242
D072226		3.01	1	422	0.7	0.36	6.30	<0.5	0.21	6.78	45	1	10.7	0.99	75	151
D072227		4.09	2	308	0.6	0.55	6.26	<0.5	0.33	20.6	54	1	19.1	1.71	96	132
D072228		3.78	2	488	0.5	0.54	5.25	<0.5	0.29	10.60	46	2	17.8	1.54	85	135
D072229		4.88	2	391	0.6	0.69	7.44	<0.5	0.34	10.45	57	2	22.7	1.90	191	160
D072230		5.15	4	167.0	1.5	0.72	11.35	0.7	0.41	4.13	104	12	22.7	2.57	65	269
D072231		7.38	4	205	1.5	1.03	14.35	0.7	0.52	10.50	79	3	29.4	2.82	99	307
D072232		5.60	6	248	1.1	0.72	11.00	0.5	0.36	5.86	63	7	20.4	2.00	118	235
D072233		4.12	3	267	0.9	0.59	8.87	<0.5	0.35	3.68	84	2	19.9	2.20	72	207
D072234		6.39	2	392	0.9	0.84	9.79	<0.5	0.37	11.05	110	3	22.9	2.22	120	204
D072236		4.58	3	203	1.0	0.59	9.15	0.5	0.32	3.48	107	2	17.6	1.94	75	229
D072237		7.66	4	261	1.5	0.99	15.85	0.6	0.43	7.30	96	3	26.6	2.70	111	292
D072238		4.87	3	201	1.1	0.67	10.90	0.6	0.32	4.88	102	2	18.3	2.05	69	246
D072239		7.02	3	214	1.2	0.88	16.65	0.6	0.37	3.63	86	2	22.5	2.34	61	277
D072240		5.29	3	181.0	1.1	0.66	10.90	0.6	0.33	3.85	101	2	18.2	1.97	75	223
D072241		5.41	3	218	1.1	0.67	10.70	<0.5	0.32	12.40	104	2	19.2	2.04	72	235
D072242		6.51	4	188.5	1.7	0.81	13.20	0.6	0.42	5.01	105	2	23.9	2.60	60	279

\*\*\*\*\* See Appendix Page for comments regarding this certificate \*\*\*\*\*



ALS Canada Ltd.  
2103 Dollarton Hwy  
North Vancouver BC V7H 0A7  
Phone: 604 984 0221 Fax: 604 984 0218 www.alsgoba.com

To: MAGUNDY OUTDOOR VENTURES  
PO BOX 553  
FARO YT Y0B 1K0

Page: 3 - A  
Total # Pages: 5 (A - F)  
Plus Appendix Pages  
Finalized Date: 24- SEP- 2010  
Account: MAOUIVE

Project: Woods1

CERTIFICATE OF ANALYSIS WH1012290

Sample Description	Method Analyte Units LOR	WEI- 21 Recvd Wt. kg	ME- MS41L Au ppm	ME- MS41L Ag ppm	ME- MS41L Al %	ME- MS41L As ppm	ME- MS41L B ppm	ME- MS41L Ba ppm	ME- MS41L Be ppm	ME- MS41L Bi ppm	ME- MS41L Ca %	ME- MS41L Cd ppm	ME- MS41L Ce ppm	ME- MS41L Co ppm	ME- MS41L Cr ppm	ME- MS41L Cs ppm
D072243		0.02	0.0002	0.002	0.01	0.1	10	0.5	0.05	0.01	0.01	0.01	0.02	0.1	0.5	0.05
D072244		0.08	0.0014	0.362	2.41	4.3	<10	183.5	2.42	1.54	0.51	0.15	60.9	16.1	32.2	9.14
D072245		0.06	0.0012	0.107	1.87	4.9	<10	110.0	1.03	0.53	0.91	0.27	35.7	9.3	29.6	3.64
D072246		0.08	0.0007	0.147	1.48	4.9	<10	63.5	0.63	0.89	0.10	0.31	27.8	5.7	24.9	3.29
D072247		0.22	0.0030	0.214	1.66	3.9	<10	121.5	1.82	0.66	0.28	0.40	42.4	13.4	27.1	7.10
H193733		0.08	0.0016	0.183	1.49	4.4	<10	78.4	1.02	0.45	0.17	0.09	31.2	7.9	22.8	4.84
H193734		0.14	0.0250	0.135	1.68	6.3	<10	121.5	0.97	1.18	0.23	0.19	34.9	9.8	34.4	5.83
H193735		0.10	0.0093	0.121	1.58	6.3	<10	100.5	0.65	0.44	0.24	0.12	32.2	8.3	30.1	3.62
H193736		0.08	0.0021	0.094	2.16	8.2	<10	121.0	1.17	0.67	0.25	0.21	44.5	14.4	37.6	5.34
H193737		0.10	0.0557	0.169	1.99	5.3	<10	91.3	1.04	1.02	0.22	0.23	45.4	13.8	43.0	4.60
H193738		0.08	0.0044	0.081	1.97	7.9	<10	116.5	0.80	0.96	0.26	0.24	39.1	10.4	37.8	6.45
H193739		0.08	0.0065	0.123	2.11	7.6	<10	133.5	0.90	0.50	0.22	0.20	48.9	10.1	30.5	3.71
H193740		0.06	0.0037	0.052	1.71	7.6	<10	115.5	0.76	0.48	0.47	0.21	33.6	9.7	31.0	5.78
H193741		0.06	0.0137	0.113	1.60	8.6	<10	131.0	0.66	0.68	1.03	0.33	33.8	10.1	28.0	4.50
H193742		0.04	0.0170	0.599	1.84	2.5	<10	116.0	1.42	0.57	1.74	1.03	83.2	6.7	25.1	6.49
H193743		0.08	0.0038	0.165	1.83	10.0	<10	210	0.79	0.38	0.28	0.36	40.7	8.2	29.1	3.21
H193744		0.06	0.0185	0.244	1.75	14.5	<10	128.0	0.80	0.63	0.87	0.62	30.5	10.9	32.9	12.90
H193745		0.06	0.0050	0.461	1.95	7.6	<10	131.5	2.03	1.15	1.22	1.58	45.2	13.8	32.0	10.45
H193746		0.02	0.0050	0.223	1.80	7.6	<10	105.5	1.16	0.73	1.08	0.24	31.2	7.4	26.0	7.57
H193747		0.04	0.0080	0.393	1.22	8.6	<10	79.4	0.83	0.47	1.16	0.35	25.5	7.4	19.0	11.85
H193748		0.04	0.0021	0.075	2.03	10.3	<10	110.0	-0.85	0.76	0.15	0.24	46.6	9.8	31.5	4.28
H193749		0.06	0.0059	0.244	2.36	16.3	<10	138.0	1.81	0.79	0.73	6.98	56.2	11.4	32.2	11.10
H193750		0.08	0.0019	0.046	1.91	6.0	<10	107.5	0.87	0.66	0.18	0.25	47.7	11.3	24.3	3.46
H193751		0.06	0.0026	0.068	1.91	10.8	<10	83.0	0.68	0.70	0.11	0.13	37.9	8.1	32.1	3.73
H193752		0.08	0.0066	0.063	2.11	7.5	<10	156.5	0.73	0.41	0.26	0.10	43.0	11.3	37.6	4.52
H193753		0.04	0.0144	0.068	1.39	7.6	<10	72.9	0.29	0.72	0.11	0.09	29.3	5.3	25.8	4.02
H193754		0.04	0.0028	0.110	2.11	6.7	<10	162.0	0.78	0.34	0.27	0.07	40.3	8.2	33.0	3.83
H193755		0.04	0.0102	0.119	1.20	10.2	<10	52.8	0.83	0.29	0.97	0.21	28.6	4.3	13.3	4.65
H193756		0.04	0.0042	0.522	2.07	6.6	<10	165.5	1.14	0.57	0.64	0.41	35.4	8.4	29.3	7.60
H193757		0.06	0.0076	0.557	1.63	28.1	<10	134.5	0.92	6.30	0.17	0.54	28.7	8.0	26.8	5.84
H193758		0.04	0.0032	0.085	0.88	2.5	<10	87.6	0.15	0.64	0.10	0.11	21.7	1.6	15.1	2.46
H193759		0.06	0.0038	0.134	2.06	10.1	<10	94.4	0.46	0.60	0.12	0.18	30.5	7.0	34.4	4.67
H193760		0.04	0.0247	0.727	2.39	5.9	<10	183.5	0.57	3.35	0.74	0.33	30.6	7.7	24.5	2.43
H193761		0.04	0.0033	0.066	0.88	5.5	<10	45.4	0.23	1.14	0.05	0.15	17.00	3.4	19.2	8.55
H193762		0.02	0.0102	0.233	1.01	2.4	<10	75.8	0.65	0.17	1.18	0.61	12.25	3.6	16.0	6.02
H193763		0.10	0.0022	0.137	1.60	5.4	<10	103.5	0.94	0.76	0.42	0.20	35.4	8.1	31.4	7.94
H193764		0.06	0.0018	0.119	1.90	6.6	<10	152.5	1.22	0.71	0.50	0.45	35.6	11.6	32.8	5.65
H193765		0.02	0.0029	0.159	0.44	0.7	<10	52.9	0.21	0.11	0.27	0.15	8.27	2.0	12.5	1.98
H193766		0.06	0.0018	0.157	1.73	5.9	<10	124.5	0.82	0.49	0.29	0.29	31.4	9.8	38.6	6.24
H193767		0.06	0.0060	0.259	1.88	5.9	<10	109.5	0.93	0.29	0.27	0.13	30.6	8.4	34.8	6.97
H193767		0.04	0.0085	0.320	1.86	8.5	<10	96.7	0.53	0.79	0.16	0.32	30.4	7.0	37.1	4.74

\*\*\*\*\* See Appendix Page for comments regarding this certificate \*\*\*\*\*



ALS Canada Ltd.  
 2103 Dollarton Hwy  
 North Vancouver BC V7H 0A7  
 Phone: 604 984 0221 Fax: 604 984 0218 www.alsgoba.com

To: MAGUNDY OUTDOOR VENTURES  
 PO BOX 553  
 FARO YT Y0B 1K0

Page: 3 - B  
 Total # Pages: 5 (A - F)  
 Plus Appendix Pages  
 Finalized Date: 24- SEP- 2010  
 Account: MAOUVE

Project: Woods1

**CERTIFICATE OF ANALYSIS WH10122290**

Sample Description	Method Analyte Units LOR	ME-MS41L	ME-MS41L	ME-MS41L	ME-MS41L	ME-MS41L	ME-MS41L	ME-MS41L	ME-MS41L	ME-MS41L	ME-MS41L	ME-MS41L	ME-MS41L	ME-MS41L	ME-MS41L	ME-MS41L
		Cu ppm	Fe %	Ga ppm	Ge ppm	Hf ppm	Hg ppm	In ppm	K %	La ppm	Li ppm	Mg %	Mn ppm	Mo ppm	Na %	Nb ppm
D072243		31.5	3.60	8.21	0.05	0.03	0.067	0.060	0.14	32.8	50.9	0.61	1580	2.25	0.022	1.92
D072244		13.55	2.73	6.37	<0.05	0.02	0.034	0.028	0.09	16.8	28.6	0.39	420	1.17	0.018	1.83
D072245		11.15	2.40	7.57	<0.05	0.02	0.050	0.021	0.07	14.3	24.0	0.29	213	1.48	0.007	2.12
D072246		29.0	2.72	6.14	0.08	0.02	0.034	0.030	0.11	23.0	40.8	0.47	574	1.73	0.017	1.39
D072247		22.7	2.36	6.09	0.07	<0.02	0.034	0.027	0.05	20.6	20.2	0.35	382	1.31	0.015	0.79
H193733		13.20	3.66	9.33	0.07	<0.02	0.074	0.045	0.09	15.9	34.2	0.53	520	2.38	0.011	1.36
H193734		10.40	2.60	7.13	0.06	0.02	0.034	0.030	0.07	15.6	22.6	0.48	350	1.31	0.011	1.75
H193735		18.30	3.47	7.81	0.09	0.02	0.044	0.040	0.10	19.0	32.4	0.70	529	1.92	0.013	2.14
H193736		16.65	3.31	8.49	0.08	0.02	0.112	0.053	0.13	21.9	42.2	0.70	688	2.19	0.015	2.13
H193737		14.60	3.47	8.64	0.08	0.02	0.032	0.045	0.09	18.1	31.1	0.54	429	1.64	0.011	2.02
H193738		16.15	2.76	6.82	0.08	<0.02	0.024	0.034	0.07	19.2	27.0	0.61	364	1.40	0.011	1.42
H193739		19.05	2.94	7.69	0.07	<0.02	0.011	0.035	0.08	14.7	28.0	0.52	608	1.88	0.012	1.20
H193740		11.55	3.22	7.37	0.07	0.02	0.028	0.040	0.08	16.8	21.6	0.44	444	1.67	0.011	1.85
H193741		54.8	1.38	6.13	0.09	0.03	0.088	0.035	0.04	31.1	21.0	0.36	219	2.04	0.015	0.98
H193742		16.55	2.64	6.64	0.08	<0.02	0.044	0.037	0.07	21.5	17.1	0.45	414	2.00	0.012	0.87
H193743		19.55	3.25	6.79	0.07	0.03	0.022	0.044	0.11	14.9	23.7	0.56	923	1.65	0.012	1.24
H193744		23.1	3.28	7.07	0.10	0.04	0.039	0.051	0.09	22.6	35.1	0.80	982	1.10	0.019	1.21
H193745		22.8	2.40	6.36	0.08	0.05	0.036	0.033	0.07	18.2	28.8	0.57	433	0.95	0.024	1.36
H193746		34.0	1.89	4.52	0.07	0.05	0.063	0.029	0.05	15.7	23.9	0.36	309	0.84	0.029	1.00
H193747		15.45	2.98	7.65	0.08	<0.02	0.020	0.037	0.07	20.6	23.5	0.52	399	1.90	0.012	1.22
H193748		27.7	3.18	7.33	0.13	0.04	0.037	0.042	0.09	43.6	32.1	0.60	586	1.16	0.013	1.17
H193749		16.45	2.64	6.49	0.08	0.02	0.017	0.034	0.09	21.9	28.6	0.53	588	1.06	0.012	1.76
H193750		18.50	3.20	7.84	0.08	<0.02	0.027	0.033	0.08	19.8	30.2	0.47	293	1.22	0.010	1.71
H193751		24.0	2.86	7.53	0.08	0.02	0.018	0.034	0.08	20.7	29.6	0.68	378	1.13	0.014	1.86
H193752		11.40	2.74	9.25	0.07	0.02	0.015	0.027	0.07	15.6	13.5	0.32	245	1.40	0.009	2.22
H193753		14.65	2.79	7.57	0.07	0.02	0.025	0.035	0.05	19.1	22.6	0.48	302	1.34	0.012	1.79
H193754		17.85	1.27	4.72	0.07	<0.02	0.034	0.020	0.03	18.4	17.6	0.25	244	0.74	0.033	0.59
H193755		29.5	2.45	7.28	0.08	0.03	0.053	0.035	0.06	20.9	32.8	0.47	310	3.50	0.016	1.20
H193756		38.0	3.07	7.18	0.07	<0.02	0.025	0.048	0.05	15.0	15.7	0.31	418	2.19	0.010	1.44
H193757		7.73	1.03	9.22	<0.05	<0.02	0.012	0.010	0.03	10.9	5.9	0.09	87	0.84	0.006	1.85
H193758		15.95	3.96	9.37	0.08	0.05	0.016	0.039	0.07	15.7	23.3	0.47	308	1.49	0.009	3.58
H193759		11.80	3.41	10.75	0.07	0.03	0.039	0.042	0.03	12.5	16.0	0.26	338	1.67	0.008	2.81
H193760		16.25	2.07	7.87	0.05	<0.02	0.039	0.023	0.04	8.9	2.7	0.09	270	1.60	0.008	0.69
H193761		27.0	1.15	3.44	0.05	0.06	0.038	0.017	0.04	10.1	10.8	0.20	184	0.77	0.026	0.81
H193762		18.15	2.40	5.87	0.08	0.02	0.017	0.030	0.07	19.6	29.9	0.52	325	0.78	0.015	1.10
H193763		17.95	2.97	7.20	0.07	<0.02	0.023	0.035	0.07	18.8	29.2	0.53	797	1.01	0.011	1.09
H193764		8.15	0.70	2.42	<0.05	<0.02	0.030	0.012	0.03	5.1	3.4	0.08	105	0.44	0.020	0.12
H193765		22.7	3.05	8.05	0.08	<0.02	0.020	0.034	0.07	17.6	24.2	0.47	560	1.72	0.010	1.32
H193766		20.0	2.41	6.78	0.07	0.02	0.036	0.031	0.05	18.9	19.7	0.47	344	1.13	0.014	0.92
H193767		15.20	3.66	8.81	0.08	0.03	0.019	0.028	0.07	13.7	24.0	0.44	275	1.70	0.007	3.31

\*\*\*\*\* See Appendix Page for comments regarding this certificate \*\*\*\*\*



ALS Canada Ltd  
 2103 Darton Hwy  
 North Vancouver BC V7H 0A7  
 Phone: 604 984 0221 Fax: 604 984 0218 www.alsglobal.com

To: MAGUNDY OUTDOOR VENTURES  
 PO BOX 553  
 FARO YT Y0B 1K0

Page: 3 - C  
 Total # Pages: 5 (A - F)  
 Plus Appendix Pages  
 Finalized Date: 24- SEP- 2010  
 Account: MAOUVE

Project: Woods1

**CERTIFICATE OF ANALYSIS WH10122290**

Sample Description	Method Analyte Units LOR	ME MS41L	ME-MS41L	ME-MS41L	ME-MS41L	ME-MS41L	ME-MS41L	ME MS41L	ME-MS41L	ME MS41L	ME MS41L	ME MS41L	ME MS41L	ME MS41L	ME MS41L	
		Ni ppm 0.1	P % 0.001	Pb ppm 0.01	Rb ppm 0.1	Re ppm 0.001	S % 0.01	Sb ppm 0.02	Sc ppm 0.1	Se ppm 0.1	Sn ppm 0.2	Sr ppm 0.2	Ta ppm 0.01	Te ppm 0.01	Th ppm 0.1	Tl % 0.001
D072243		32.4	0.120	26.3	31.5	<0.001	0.11	0.34	2.6	1.3	1.4	32.2	0.01	0.14	1.4	0.052
D072244		20.1	0.091	16.15	21.6	<0.001	0.08	0.34	2.0	0.8	0.9	39.2	0.01	0.05	0.6	0.058
D072245		14.3	0.063	33.6	17.2	<0.001	0.03	0.44	1.8	0.9	1.0	9.6	<0.01	0.05	0.7	0.062
D072246		22.9	0.089	17.10	20.6	<0.001	0.02	0.23	2.8	0.9	0.8	17.2	<0.01	0.04	2.0	0.080
D072247		16.7	0.076	13.75	14.0	<0.001	0.04	0.46	1.0	0.8	0.6	13.7	<0.01	0.05	0.2	0.044
H193733		20.8	0.090	25.4	28.2	<0.001	0.05	0.80	1.7	0.8	1.3	19.8	<0.01	0.06	0.7	0.053
H193734		16.0	0.058	12.50	16.8	<0.001	0.01	0.55	2.7	0.6	0.9	15.1	<0.01	0.04	1.7	0.077
H193735		30.4	0.072	15.55	19.0	<0.001	0.01	0.85	3.6	0.8	1.0	15.4	0.01	0.05	4.0	0.099
H193736		25.0	0.108	22.4	23.2	0.001	0.06	0.63	3.2	1.0	1.2	14.1	<0.01	0.06	2.5	0.085
H193737		19.0	0.061	17.95	23.8	<0.001	0.01	0.69	2.7	0.8	1.0	18.6	<0.01	0.05	1.2	0.089
H193738		22.9	0.055	16.15	17.0	<0.001	0.01	0.71	2.3	0.8	0.7	15.9	0.01	0.04	1.1	0.067
H193739		18.9	0.062	13.45	19.3	<0.001	0.02	0.67	1.7	0.7	0.8	24.4	<0.01	0.04	0.6	0.060
H193740		15.2	0.055	16.80	16.3	<0.001	0.03	0.65	3.3	0.8	0.8	67.8	0.01	0.05	1.9	0.072
H193741		15.6	0.166	27.2	10.4	0.003	0.48	2.01	1.1	4.1	0.5	75.3	0.01	0.03	0.5	0.025
H193742		22.0	0.074	16.10	16.8	<0.001	0.02	1.14	1.8	1.0	0.8	20.4	<0.01	0.04	0.4	0.046
H193743		19.2	0.122	30.9	35.8	<0.001	0.07	1.32	2.3	0.9	0.7	37.2	0.01	0.05	1.0	0.056
H193744		21.6	0.101	39.9	28.4	<0.001	0.05	0.93	3.7	1.2	1.1	65.0	0.01	0.04	1.4	0.057
H193745		17.0	0.169	13.60	14.3	<0.001	0.06	0.81	2.2	1.0	0.6	41.4	0.01	0.04	1.2	0.056
H193746		12.9	0.111	12.00	10.8	0.001	0.11	1.40	2.3	1.9	0.5	67.6	0.01	0.04	1.4	0.053
H193747		21.8	0.061	22.0	19.1	<0.001	0.01	1.32	1.8	0.8	0.9	15.7	<0.01	0.05	0.6	0.053
H193748		24.9	0.078	41.3	20.3	0.001	0.04	2.32	3.0	1.5	0.9	47.3	0.01	0.04	0.9	0.051
H193749		20.7	0.081	14.95	14.9	<0.001	<0.01	0.83	2.6	0.8	0.8	14.2	0.01	0.05	3.1	0.058
H193750		19.1	0.059	18.15	14.2	<0.001	<0.01	1.01	2.1	0.9	0.9	8.1	<0.01	0.05	1.5	0.063
H193751		26.5	0.067	13.25	14.7	<0.001	<0.01	0.83	3.8	0.7	0.8	18.7	<0.01	0.04	2.4	0.097
H193752		12.0	0.050	12.75	14.9	<0.001	<0.01	0.64	2.2	0.6	1.0	11.2	<0.01	0.05	1.7	0.102
H193753		19.4	0.051	12.25	10.8	<0.001	<0.01	0.44	2.7	0.7	0.8	23.3	<0.01	0.04	1.3	0.069
H193754		8.9	0.067	6.77	6.5	0.001	0.02	0.31	1.0	1.0	0.6	59.4	0.01	0.03	0.2	0.039
H193755		17.7	0.136	14.75	16.6	0.002	0.06	0.73	2.0	1.4	0.7	38.3	0.01	0.04	0.8	0.047
H193756		15.2	0.041	43.3	15.3	<0.001	<0.01	7.02	2.1	0.9	1.0	18.6	<0.01	0.11	0.6	0.049
H193757		5.3	0.018	16.00	8.8	<0.001	0.01	0.24	1.3	0.2	1.4	12.1	<0.01	0.02	1.5	0.082
H193758		16.8	0.034	15.90	13.8	<0.001	<0.01	0.68	3.7	0.6	1.0	12.0	0.01	0.05	6.0	0.107
H193759		9.5	0.062	47.6	7.8	<0.001	0.02	0.51	3.3	0.9	1.2	35.9	0.06	0.09	1.7	0.095
H193760		8.6	0.066	22.3	17.5	<0.001	0.03	0.67	0.3	0.8	0.9	8.1	<0.01	0.06	<0.1	0.025
H193761		10.8	0.095	4.23	6.9	<0.001	0.12	0.30	1.0	1.2	0.3	73.4	0.01	0.03	0.5	0.035
H193762		22.9	0.074	12.50	17.4	<0.001	0.01	0.37	2.0	0.8	0.7	30.1	<0.01	0.11	0.8	0.056
H193763		23.3	0.080	15.20	21.2	<0.001	0.01	0.50	1.7	0.6	0.8	35.7	<0.01	0.05	0.6	0.039
H193764		6.9	0.059	3.32	5.7	<0.001	0.02	0.17	0.2	0.6	0.4	22.9	<0.01	0.02	<0.1	0.014
H193765		22.1	0.087	14.85	24.2	<0.001	0.03	0.62	1.5	0.7	0.9	25.8	<0.01	0.05	0.4	0.053
H193766		21.9	0.061	11.25	14.7	<0.001	0.02	0.79	1.7	0.8	0.7	22.2	0.01	0.04	0.3	0.052
H193767		21.3	0.026	53.6	13.4	<0.001	0.03	0.53	2.7	1.3	0.9	18.7	0.01	0.04	2.6	0.105

\*\*\*\*\* See Appendix Page for comments regarding this certificate \*\*\*\*\*





ALS Canada Ltd.  
 2103 Dollarton Hwy  
 North Vancouver BC V7H 0A7  
 Phone: 604 984 0221 Fax: 604 984 0218 www.alsg-obal.com

To: MAGUNDY OUTDOOR VENTURES  
 PO BOX 553  
 FARO YT Y0B 1K0

Page: 3 - D  
 Total # Pages: 5 (A - F)  
 Plus Appendix Pages  
 Finalized Date: 24- SEP- 2010  
 Account: MAOUVE

Project: Woods1

**CERTIFICATE OF ANALYSIS WH1012290**

Sample Description	Method Analyte Units LOR	ME-MS41L	ME-MS41L	ME-MS41L	ME-MS41L	ME-MS41L	ME-MS41L	ME-MS41L	ME-MS81	ME-MS81	ME-MS81	ME-MS81	ME-MS81	ME-MS81	ME-MS81	ME-MS81
		Ti ppm	U ppm	V ppm	W ppm	Y ppm	Zn ppm	Zr ppm	Ag ppm	Ba ppm	Ce ppm	Co ppm	Cr ppm	Cs ppm	Cu ppm	Dy ppm
		0.02	0.05	1	0.05	0.05	0.1	0.5	1	0.5	0.5	0.5	10	0.01	5	0.05
D072243		0.32	6.40	43	2.29	16.25	93.6	<0.5	<1	672	98.9	15.8	60	14.85	30	5.18
D072244		0.16	2.05	47	0.91	7.25	55.0	<0.5	<1	702	83.0	10.1	70	6.31	15	4.53
D072245		0.17	1.30	47	0.48	4.01	44.6	<0.5	<1	727	67.2	6.6	70	5.50	13	3.70
D072246		0.21	15.90	44	0.42	13.05	143.5	<0.5	<1	760	102.0	16.4	60	9.87	31	5.51
D072247		0.16	4.10	41	0.39	7.23	56.7	<0.5	<1	724	62.9	9.8	60	7.14	25	3.79
H193733		0.18	1.67	65	0.77	4.18	75.3	<0.5	<1	794	76.6	10.5	70	10.70	16	3.88
H193734		0.16	1.27	55	0.47	4.32	46.0	<0.5	<1	770	58.7	9.7	70	5.77	11	3.28
H193735		0.19	1.96	64	0.64	6.04	66.2	0.5	<1	815	96.1	17.1	90	8.95	19	4.93
H193736		0.19	2.02	57	1.05	6.95	121.5	<0.5	<1	653	92.8	15.6	80	8.21	19	5.91
H193737		0.20	2.35	65	0.49	5.21	81.7	<0.5	<1	818	75.7	12.0	80	9.98	15	4.20
H193738		0.17	3.73	46	0.42	6.21	69.3	<0.5	<1	937	89.6	11.6	70	6.58	17	3.90
H193739		0.15	2.45	51	0.45	5.25	72.0	<0.5	<1	843	84.8	10.8	70	9.05	21	3.80
H193740		0.14	1.66	58	0.51	7.50	188.0	0.6	<1	817	69.2	11.9	80	9.03	14	4.21
H193741		0.23	85.4	29	0.31	17.65	37.3	0.5	<1	468	92.2	7.0	50	9.05	60	3.95
H193742		0.19	4.42	49	0.46	9.12	82.8	<0.5	<1	917	75.8	8.6	60	5.55	17	3.85
H193743		0.15	3.27	49	0.33	6.04	182.0	0.7	<1	816	67.3	11.5	80	18.10	22	3.34
H193744		0.13	6.66	55	0.45	13.30	245	0.7	<1	744	74.9	15.0	80	15.65	26	4.81
H193745		0.14	11.95	46	0.44	12.25	74.6	1.2	<1	713	67.5	9.9	50	11.65	27	4.73
H193746		0.11	9.60	36	0.21	10.25	71.9	1.4	<1	624	54.7	12.6	50	18.00	41	3.82
H193747		0.18	2.04	54	1.39	6.34	84.3	<0.5	<1	816	84.1	11.0	70	7.45	17	4.17
H193748		0.20	4.67	44	0.41	33.9	1680	<0.5	<1	742	106.5	12.2	70	15.65	28	7.62
H193749		0.13	1.93	40	0.66	7.63	111.0	<0.5	<1	856	98.9	12.2	50	6.96	19	4.59
H193750		0.18	1.60	46	0.87	4.98	52.4	<0.5	<1	761	87.1	9.3	80	7.50	19	4.19
H193751		0.19	4.98	54	0.55	7.70	65.3	0.5	<1	956	76.3	13.2	80	7.19	27	4.32
H193752		0.13	1.01	62	1.56	3.24	39.9	0.6	<1	811	69.2	7.1	80	7.46	13	3.81
H193753		0.18	1.88	53	0.45	6.07	42.2	<0.5	<1	877	79.8	10.0	90	6.36	16	4.16
H193754		0.06	7.93	25	0.29	10.35	29.7	<0.5	<1	662	64.5	9.0	30	5.99	25	3.32
H193755		0.21	9.18	48	0.50	9.53	59.5	0.5	<1	759	69.2	11.1	70	11.65	35	4.55
H193756		0.17	1.58	55	0.56	4.19	68.5	<0.5	<1	833	62.8	9.7	80	12.30	44	3.77
H193757		0.10	0.66	46	0.50	2.12	21.4	<0.5	<1	769	56.9	3.8	80	7.46	12	3.61
H193758		0.15	1.45	63	0.74	3.85	56.4	2.0	<1	794	71.6	8.4	80	8.11	18	3.50
H193759		0.08	1.65	97	0.54	6.00	57.1	1.2	<1	654	54.7	9.5	60	5.95	16	3.85
H193760		0.16	1.60	59	0.32	1.79	37.8	<0.5	<1	656	49.9	5.1	70	15.35	22	2.89
H193761		0.07	9.25	20	0.12	7.55	81.8	2.0	<1	620	45.0	8.1	40	8.46	37	2.69
H193762		0.13	5.80	38	0.99	9.55	86.5	<0.5	<1	796	83.7	10.6	70	11.75	21	4.87
H193763		0.15	2.04	45	0.88	5.98	98.3	<0.5	<1	864	83.2	12.6	80	10.50	21	3.93
H193764		0.05	2.76	17	0.13	1.62	16.0	<0.5	<1	712	41.8	7.2	30	3.50	18	2.09
H193765		0.18	5.31	51	0.35	5.59	67.6	<0.5	<1	852	74.5	10.2	90	10.55	26	4.20
H193766		0.16	6.41	45	0.40	9.15	63.1	<0.5	<1	851	67.3	10.5	90	10.35	23	4.41
H193767		0.13	1.38	58	0.92	3.87	71.1	1.2	<1	743	68.4	9.2	90	8.72	17	3.44

\*\*\*\*\* See Appendix Page for comments regarding this certificate \*\*\*\*\*



ALS Canada Ltd.  
 2103 Doliarton Hwy  
 North Vancouver BC V7H 0A7  
 Phone: 604 984 0221 Fax: 604 984 0218 www.alsgoba.com

To: MAGUNDY OUTDOOR VENTURES  
 PO BOX 553  
 FARO YT Y0B 1K0

Page: 3 - E  
 Total # Pages: 5 (A - F)  
 Plus Appendix Pages  
 Finalized Date: 24- SEP- 2010  
 Account: MAOUVE

Project: Woods1

**CERTIFICATE OF ANALYSIS WH10122290**

Sample Description	Method Analyte Units LOR	ME-MS81	ME-MS81	ME-MS81	ME-MS81	ME-MS81	ME-MS81	ME-MS81	ME-MS81	ME-MS81	ME-MS81	ME-MS81	ME-MS81	ME-MS81	ME-MS81	ME-MS81
		Er ppm	Eu ppm	Ga ppm	Gd ppm	Hf ppm	Ho ppm	La ppm	Lu ppm	Mo ppm	Nb ppm	Nd ppm	Ni ppm	Pb ppm	Pr ppm	Rb ppm
		0.03	0.03	0.1	0.05	0.2	0.01	0.5	0.01	2	0.2	0.1	5	5	0.03	0.2
D072243		2.90	1.62	20.1	6.97	6.2	0.98	50.4	0.33	2	19.6	42.0	30	26	11.70	144.0
D072244		2.69	1.17	16.3	5.61	7.1	0.82	40.3	0.32	<2	17.3	33.4	19	20	9.31	95.6
D072245		2.14	0.91	18.0	4.69	8.3	0.68	33.3	0.26	2	16.3	29.0	14	33	7.99	89.9
D072246		3.25	1.73	20.5	7.80	7.3	1.07	52.5	0.46	2	14.8	47.1	27	24	12.90	108.5
D072247		2.25	1.23	16.4	4.89	7.7	0.72	35.3	0.27	2	12.0	29.4	17	18	8.50	77.2
H193733		2.52	0.85	20.5	4.70	8.1	0.77	36.5	0.35	3	18.9	29.4	21	27	8.33	137.0
H193734		2.26	0.84	16.3	4.01	6.1	0.68	28.5	0.28	2	14.4	25.4	15	18	6.75	85.3
H193735		2.91	1.32	19.2	6.05	7.7	0.97	44.2	0.41	2	18.5	37.3	39	22	10.35	113.0
H193736		3.46	1.30	19.6	6.56	6.2	1.19	44.8	0.50	2	17.8	37.3	36	26	10.50	130.0
H193737		2.59	1.12	18.9	5.04	7.1	0.83	35.7	0.39	2	18.7	29.8	24	24	8.38	113.5
H193738		2.26	1.13	17.5	5.02	6.6	0.78	39.1	0.33	<2	14.9	31.8	29	23	9.00	108.0
H193739		2.29	1.01	18.0	5.12	6.6	0.79	39.2	0.33	2	14.2	32.1	24	20	8.98	107.5
H193740		2.53	1.20	17.7	4.99	6.3	0.84	33.3	0.38	2	14.8	28.8	28	23	7.89	99.9
H193741		2.20	1.16	12.3	5.36	3.3	0.78	36.9	0.31	2	8.5	31.2	21	24	8.47	52.9
H193742		2.34	1.15	15.2	5.05	6.2	0.76	38.1	0.33	2	12.8	30.5	24	21	8.78	89.6
H193743		2.03	1.01	16.8	4.33	5.2	0.65	32.5	0.31	2	13.1	26.3	24	34	7.58	128.0
H193744		2.86	1.49	17.2	5.73	5.8	0.96	36.2	0.40	<2	12.1	31.9	36	40	8.63	110.0
H193745		2.67	1.37	18.8	5.50	5.2	0.93	35.5	0.38	<2	13.3	30.2	26	19	8.25	91.7
H193746		2.17	1.29	18.0	4.61	3.7	0.78	29.5	0.35	2	9.8	25.6	25	18	6.96	77.7
H193747		2.42	1.11	18.7	5.31	6.1	0.80	38.5	0.35	2	15.6	31.6	26	26	8.84	117.0
H193748		4.34	2.13	17.7	9.25	7.1	1.45	64.3	0.59	<2	15.2	54.0	26	42	14.70	119.0
H193749		2.70	1.21	19.2	6.07	7.1	0.90	47.1	0.38	<2	18.0	37.7	27	24	10.80	144.5
H193750		2.49	1.13	21.7	5.52	7.0	0.83	44.0	0.36	<2	18.9	35.0	26	25	9.92	127.5
H193751		2.49	1.23	18.8	5.52	5.8	0.85	37.2	0.35	<2	15.5	30.8	35	21	8.51	96.6
H193752		2.33	0.92	20.3	4.72	7.4	0.76	34.5	0.35	2	18.8	28.5	20	21	7.99	98.8
H193753		2.44	1.14	18.0	5.16	6.6	0.82	37.8	0.37	<2	14.4	31.2	28	20	8.84	77.6
H193754		1.91	1.19	17.7	4.82	4.2	0.66	35.5	0.28	2	8.3	28.5	15	12	7.99	58.6
H193755		2.56	1.42	18.4	5.80	6.0	0.89	36.9	0.36	4	14.9	32.0	29	19	8.71	88.5
H193756		2.17	1.05	19.1	4.49	6.2	0.75	32.0	0.31	3	14.6	25.3	33	48	7.21	106.0
H193757		2.27	0.95	22.5	4.27	7.6	0.74	29.3	0.36	<2	18.8	24.0	12	21	6.77	90.2
H193758		2.07	0.95	19.6	4.75	6.5	0.69	36.3	0.31	<2	15.9	27.8	22	23	8.05	96.4
H193759		2.25	1.04	19.7	4.22	5.4	0.79	24.5	0.31	2	15.7	22.6	11	59	5.99	62.0
H193760		1.83	0.72	19.4	3.49	6.2	0.61	25.5	0.29	2	14.0	20.2	12	25	5.62	112.5
H193761		1.65	1.08	15.2	3.66	3.6	0.58	26.1	0.25	2	7.3	22.0	20	10	5.94	52.6
H193762		2.84	1.48	18.3	6.25	6.6	0.95	43.9	0.39	<2	17.3	34.8	30	19	10.00	103.5
H193763		2.37	1.17	18.5	5.53	6.2	0.80	41.7	0.37	<2	20.3	33.0	30	21	9.47	127.0
H193764		1.19	0.83	17.1	2.94	3.7	0.40	21.9	0.17	<2	7.2	17.1	11	9	4.82	58.2
H193765		2.45	1.16	18.5	5.14	6.3	0.82	38.0	0.32	2	14.8	29.9	45	20	8.55	106.5
H193766		2.67	1.37	18.1	5.51	6.1	0.88	36.8	0.39	<2	14.2	29.1	29	17	8.12	90.8
H193767		2.05	0.92	17.8	4.80	6.5	0.71	33.8	0.30	2	18.2	26.8	29	53	7.71	97.4

\*\*\*\*\* See Appendix Page for comments regarding this certificate \*\*\*\*\*



ALS Canada Ltd  
 2103 Darton Hwy  
 North Vancouver BC V7H 0A7  
 Phone: 604 984 0221 Fax: 604 984 0218 www.alsglobal.com

To: MAGUNDY OUTDOOR VENTURES  
 PO BOX 553  
 FARO YT Y0B 1K0

Page: 3 - F  
 Total # Pages: 5 (A - F)  
 Plus Appendix Pages  
 Finalized Date: 24- SEP- 2010  
 Account: MAOUVE

Project: Woods1

**CERTIFICATE OF ANALYSIS WH1012290**

Sample Description	Method Analyte Units LOR	ME MS81	ME MS81	ME MS81	ME MS81	ME MS81	ME MS81	ME MS81	ME MS81	ME MS81	ME MS81	ME MS81	ME MS81	ME MS81	ME MS81	ME MS81
		Sm ppm 0.03	Sn ppm 1	Sr ppm 0.1	Ta ppm 0.1	Tb ppm 0.01	Th ppm 0.05	Tl ppm 0.5	Tm ppm 0.01	U ppm 0.05	V ppm 5	W ppm 1	Y ppm 0.5	Yb ppm 0.03	Zn ppm 5	Zr ppm 2
D072243		7.65	5	154.0	1.6	0.87	15.55	0.8	0.47	7.55	74	4	25.6	2.55	101	236
D072244		6.14	3	206	1.3	0.79	13.10	0.5	0.43	4.06	73	2	22.9	2.32	68	265
D072245		5.26	3	175.5	1.6	0.65	11.15	0.6	0.37	3.13	84	2	17.9	1.94	59	314
D072246		8.74	3	364	1.3	1.05	16.10	<0.5	0.48	15.65	95	2	29.4	2.99	158	280
D072247		5.57	3	256	0.9	0.65	9.27	<0.5	0.34	5.41	77	2	19.1	2.01	73	293
H193733		5.62	4	169.0	1.4	0.64	13.75	0.6	0.43	3.35	108	3	21.1	2.34	98	317
H193734		4.87	3	181.0	1.1	0.60	9.79	0.5	0.36	2.70	96	2	17.9	1.83	60	228
H193735		7.01	4	186.0	1.6	0.91	16.70	0.6	0.40	4.09	161	4	26.0	2.71	91	295
H193736		7.00	5	188.5	1.7	1.06	15.00	0.6	0.55	4.29	145	7	32.1	3.16	162	234
H193737		5.51	4	187.5	1.6	0.76	14.15	0.6	0.36	4.25	151	3	23.1	2.48	105	264
H193738		5.88	3	196.5	1.3	0.75	15.80	0.6	0.33	5.67	119	3	20.0	2.17	89	246
H193739		5.80	3	216	1.2	0.78	15.30	0.6	0.33	4.45	142	6	21.5	2.25	93	250
H193740		5.44	3	241	1.3	0.79	13.35	0.5	0.39	3.58	148	6	23.4	2.35	232	238
H193741		5.95	2	188.5	0.7	0.80	12.55	<0.5	0.31	83.0	65	6	23.7	1.91	52	124
H193742		5.61	3	178.0	1.1	0.75	14.40	0.5	0.31	5.85	116	3	21.1	2.13	98	232
H193743		4.80	3	202	1.1	0.68	13.55	0.6	0.28	5.32	135	6	18.7	1.90	213	206
H193744		6.30	6	302	1.0	0.86	12.55	<0.5	0.41	7.87	133	6	27.0	2.67	291	219
H193745		5.91	4	322	1.4	0.84	15.00	<0.5	0.39	12.10	117	6	26.2	2.50	106	203
H193746		5.07	3	463	0.8	0.71	10.05	<0.5	0.33	11.15	129	6	22.8	2.11	111	148
H193747		5.81	4	231	1.3	0.79	16.05	0.5	0.34	3.76	129	4	21.5	2.28	99	232
H193748		10.30	4	215	1.5	1.44	19.45	0.6	0.57	6.11	129	6	44.8	3.85	1760	259
H193749		6.90	4	229	1.5	0.86	19.65	0.7	0.37	4.24	98	4	24.2	2.50	111	271
H193750		6.40	5	184.5	1.7	0.81	16.20	0.6	0.36	3.77	113	4	22.8	2.32	68	267
H193751		5.91	3	251	1.3	0.82	14.20	0.6	0.34	6.47	129	3	22.3	2.22	88	218
H193752		5.27	3	190.5	1.8	0.72	12.90	0.5	0.33	3.52	139	4	20.3	2.23	62	275
H193753		5.68	3	231	1.2	0.78	13.75	0.5	0.35	3.90	126	3	22.2	2.38	65	246
H193754		5.14	2	480	0.7	0.66	9.91	<0.5	0.26	8.96	82	2	19.2	1.73	76	171
H193755		6.16	6	236	1.2	0.85	12.00	0.5	0.37	10.20	134	6	24.8	2.42	93	227
H193756		4.97	5	194.0	1.3	0.69	11.50	0.7	0.31	3.41	151	7	19.2	2.12	97	235
H193757		4.56	5	269	1.7	0.68	9.00	0.5	0.34	2.98	130	4	20.6	2.33	58	298
H193758		5.08	3	190.0	1.4	0.70	13.60	0.6	0.30	3.37	132	3	19.1	1.96	79	250
H193759		4.38	3	172.5	1.3	0.67	7.67	<0.5	0.30	3.41	179	7	20.9	2.10	99	210
H193760		3.65	4	169.0	1.5	0.53	9.88	0.5	0.28	3.70	100	6	16.6	1.87	63	249
H193761		4.14	1	468	0.6	0.55	7.92	<0.5	0.23	11.00	68	8	17.4	1.56	123	141
H193762		6.51	3	312	1.4	0.93	14.55	<0.5	0.39	7.84	103	3	26.5	2.53	116	253
H193763		5.60	4	213	1.7	0.78	14.55	0.6	0.36	4.12	112	7	22.3	2.43	134	242
H193764		3.15	1	498	0.6	0.42	6.79	<0.5	0.16	4.43	77	2	11.1	1.08	57	152
H193765		5.59	3	200.0	1.3	0.78	14.20	0.5	0.35	7.17	127	6	23.0	2.35	95	238
H193766		5.59	2	254	1.1	0.80	12.75	<0.5	0.37	8.16	122	3	24.8	2.47	89	232
H193767		4.86	3	165.5	1.3	0.65	11.75	<0.5	0.31	3.23	111	3	19.0	2.07	89	253

\*\*\*\*\* See Appendix Page for comments regarding this certificate \*\*\*\*\*





ALS Canada Ltd.  
 2103 Doliarton Hwy  
 North Vancouver BC V7H 0A7  
 Phone: 604 984 0221 Fax: 604 984 0218 www.alsgoba.com

To: MAGUNDY OUTDOOR VENTURES  
 PO BOX 553  
 FARO YT Y0B 1K0

Page: 4 - B  
 Total # Pages: 5 (A - F)  
 Plus Appendix Pages  
 Finalized Date: 24- SEP- 2010  
 Account: MAOUVE

Project: Woods1

**CERTIFICATE OF ANALYSIS WH10122290**

Sample Description	Method Analyte Units LOR	ME-MS41L	ME-MS41L	ME-MS41L	ME-MS41L	ME-MS41L	ME-MS41L	ME-MS41L	ME-MS41L	ME-MS41L	ME-MS41L	ME-MS41L	ME-MS41L	ME-MS41L	ME-MS41L	ME-MS41L
		Cu ppm	Fe %	Ga ppm	Ge ppm	Hf ppm	Hg ppm	In ppm	K %	La ppm	Li ppm	Mg %	Mn ppm	Mo ppm	Na %	Nb ppm
H193768		12.55	1.90	6.61	0.05	<0.02	0.024	0.018	0.05	10.2	17.1	0.32	157	2.50	0.004	1.14
H193769		10.50	1.51	7.17	<0.05	<0.02	0.021	0.009	0.03	10.1	10.7	0.10	145	2.93	0.001	0.84
H193770		36.6	5.77	7.89	0.13	0.03	0.023	0.031	0.08	23.5	84.2	0.80	747	3.54	0.007	0.83
H193771		15.10	2.78	6.12	0.06	<0.02	0.027	0.016	0.06	12.9	13.7	0.25	347	1.89	0.002	1.64
H193772		28.3	2.07	4.28	0.09	0.03	0.061	0.018	0.04	27.4	19.9	0.21	825	8.43	0.012	0.64
H193773		15.70	3.12	5.38	0.08	<0.02	0.058	0.024	0.11	15.2	23.0	0.35	683	2.28	0.002	1.60
H193774		16.35	2.71	8.11	0.07	<0.02	0.029	0.024	0.06	13.2	15.2	0.38	291	1.61	<0.001	1.59
H193775		15.95	2.81	7.69	0.06	0.02	0.039	0.019	0.06	9.9	12.9	0.29	271	1.69	0.001	2.24
H193776		18.50	2.88	5.70	0.07	0.02	0.027	0.021	0.14	16.1	26.2	0.39	306	1.54	<0.001	2.47
H193777		14.95	2.42	6.68	0.07	<0.02	0.021	0.021	0.08	14.7	32.0	0.41	494	1.35	0.007	1.63
H193778		8.61	0.85	6.06	<0.05	<0.02	0.012	0.006	0.04	10.0	3.8	0.07	57	1.07	0.001	1.59
H193779		16.00	2.37	5.71	0.07	<0.02	0.021	0.021	0.07	14.6	18.1	0.42	302	1.96	<0.001	1.28
H193780		22.0	0.91	2.30	<0.05	<0.02	0.008	0.006	0.03	5.1	3.0	0.10	127	0.66	0.015	0.27
H193782		12.00	2.26	6.39	0.06	<0.02	0.024	0.019	0.05	10.9	15.8	0.32	206	1.93	0.001	1.83
H193784		170.0	1.90	4.37	0.07	0.02	0.061	0.068	0.04	10.2	10.7	0.30	1220	1.32	0.010	0.88
H193785		21.9	1.35	2.81	0.06	0.02	0.030	0.014	0.08	11.7	19.4	0.44	306	0.75	0.003	1.59
H193786		6.29	0.96	2.64	<0.05	<0.02	0.021	0.005	0.03	2.5	2.8	0.06	89	0.81	0.012	0.26
H193787		13.25	2.87	6.64	0.07	<0.02	0.023	0.026	0.08	20.2	32.7	0.53	383	1.34	0.007	2.86
H193788		15.40	3.28	7.87	0.08	<0.02	0.020	0.028	0.10	22.4	35.3	0.66	449	1.29	0.011	2.56
H193789		9.12	0.31	1.77	<0.05	<0.02	0.007	<0.005	0.03	3.1	1.2	0.06	48	0.32	0.014	0.29
H193790		11.10	2.38	6.03	0.07	<0.02	0.024	0.021	0.06	14.8	20.3	0.53	241	0.90	0.002	1.39
H193791		17.80	1.90	3.23	<0.05	<0.02	0.018	0.008	0.06	9.4	14.2	0.19	233	0.55	0.014	0.23
H193792		20.1	2.61	6.09	0.07	<0.02	0.015	0.018	0.07	14.9	28.9	0.47	367	0.71	0.009	1.12
H193793		32.8	4.63	8.66	0.09	<0.02	0.042	0.028	0.39	16.6	60.4	0.74	358	1.03	0.012	2.27
H193795		12.15	2.72	4.79	0.06	<0.02	0.053	0.026	0.05	12.6	18.0	0.32	253	3.26	<0.001	1.23
H193794		35.7	3.21	8.36	0.09	0.03	0.042	0.031	0.08	24.8	50.6	0.65	889	0.94	0.040	1.59
H193796		15.70	2.60	5.69	0.07	<0.02	0.041	0.023	0.05	13.1	22.3	0.35	242	2.07	0.004	1.97
H193799		11.35	1.90	6.09	<0.05	<0.02	0.035	0.014	0.04	9.4	9.4	0.16	137	1.27	0.004	1.30
H193801		12.00	2.53	9.23	0.06	0.02	0.022	0.023	0.15	12.9	21.6	0.33	442	2.63	0.013	2.70
H193802		11.40	1.72	5.76	0.05	<0.02	0.027	0.020	0.06	14.2	12.1	0.23	200	2.08	0.014	0.96
H193803		21.4	2.80	11.60	0.07	<0.02	0.036	0.016	0.18	10.0	36.8	0.90	287	1.28	0.013	4.15
H193804		142.0	2.51	4.69	0.08	0.04	0.108	0.045	0.04	15.9	13.0	1.81	2380	0.57	0.016	0.89
H193805		23.8	2.27	5.56	0.06	0.03	0.024	0.017	0.05	13.8	30.5	0.48	547	1.95	0.002	0.92
H193806		32.2	1.65	4.98	0.05	<0.02	0.026	0.013	0.05	10.5	22.8	0.28	166	0.83	0.010	0.77
H193807		14.80	2.69	10.20	0.05	0.02	0.025	0.016	0.03	9.4	9.0	0.24	157	1.71	0.007	2.95
H193808		25.9	2.61	7.40	<0.05	0.02	0.018	0.018	0.05	15.8	18.5	0.24	215	1.83	0.011	1.53
H193809		10.70	1.07	4.17	<0.05	<0.02	0.029	0.010	0.03	5.6	5.1	0.09	240	0.96	0.022	0.55
H193810		23.4	1.32	3.93	<0.05	0.03	0.033	0.011	0.03	14.0	10.3	0.22	436	0.91	0.022	0.89
H193811		51.4	2.38	7.64	<0.05	0.03	0.025	0.024	0.09	50.3	45.6	0.43	345	1.32	0.033	1.83
H193812		4.51	0.44	1.92	<0.05	0.02	0.026	<0.005	0.02	3.0	1.0	0.03	98	0.78	0.025	0.38

\*\*\*\*\* See Appendix Page for comments regarding this certificate \*\*\*\*\*



ALS Canada Ltd.  
 2103 Dollarton Hwy  
 North Vancouver BC V7H 0A7  
 Phone: 604 984 0221 Fax: 604 984 0218 www.alsg.obal.com

To: MAGUNDY OUTDOOR VENTURES  
 PO BOX 553  
 FARO YT Y0B 1K0

Page: 4 - C  
 Total # Pages: 5 (A - F)  
 Plus Appendix Pages  
 Finalized Date: 24- SEP- 2010  
 Account: MAOUVE

Project: Woods1

**CERTIFICATE OF ANALYSIS WH10122290**

Sample Description	Method Analyte Units LOR	ME-MS41L	ME-MS41L	ME-MS41L	ME-MS41L	ME-MS41L	ME-MS41L	ME-MS41L	ME-MS41L	ME-MS41L	ME-MS41L	ME-MS41L	ME-MS41L	ME-MS41L	ME-MS41L	ME-MS41L
		Ni ppm	P %	Pb ppm	Rb ppm	Re ppm	S %	Sb ppm	Sc ppm	Se ppm	Sn ppm	Sr ppm	Ta ppm	Te ppm	Th ppm	Tl %
H193768		12.7	0.052	10.50	15.4	<0.001	0.04	0.22	1.1	0.5	0.8	21.9	<0.01	0.02	0.2	0.047
H193769		9.6	0.043	14.25	9.5	<0.001	0.03	0.34	0.5	0.7	1.0	9.3	<0.01	0.06	0.1	0.040
H193770		48.4	0.077	44.5	26.8	<0.001	0.06	0.23	2.6	1.0	0.7	26.7	0.01	0.90	4.5	0.028
H193771		18.2	0.030	28.1	16.8	<0.001	0.02	0.35	1.6	0.6	0.7	8.8	<0.01	0.04	1.6	0.073
H193772		31.8	0.112	28.7	8.7	<0.001	0.18	0.22	1.2	2.1	0.4	23.5	0.01	0.04	0.4	0.034
H193773		25.0	0.100	25.7	21.0	<0.001	0.05	0.45	2.1	0.9	0.9	9.0	0.01	0.08	2.0	0.056
H193774		16.3	0.046	12.80	14.4	<0.001	0.03	0.51	1.6	0.8	1.2	9.5	<0.01	0.03	0.5	0.071
H193775		13.8	0.035	10.70	25.2	<0.001	0.02	0.40	2.0	0.6	0.9	8.3	<0.01	0.03	1.4	0.087
H193776		20.4	0.051	20.4	26.7	<0.001	0.03	0.39	2.7	0.7	1.1	9.2	<0.01	0.04	3.3	0.078
H193777		17.2	0.044	10.30	21.9	<0.001	0.05	0.27	1.9	0.7	1.0	23.5	<0.01	0.03	0.5	0.076
H193778		6.7	0.018	15.55	8.1	<0.001	0.02	0.18	0.7	0.4	1.3	6.1	<0.01	0.02	0.6	0.071
H193779		20.5	0.069	18.95	13.5	<0.001	0.03	0.43	1.8	0.8	0.8	10.5	<0.01	0.04	1.1	0.055
H193780		6.3	0.077	3.04	4.5	<0.001	0.02	0.10	0.5	0.4	0.2	10.9	<0.01	0.01	0.1	0.037
H193782		14.7	0.037	13.75	13.5	<0.001	0.03	0.43	2.0	0.6	0.8	7.8	<0.01	0.03	1.9	0.071
H193784		16.6	0.091	4020	11.4	<0.001	0.07	0.29	1.3	3.0	0.7	32.1	<0.01	3.58	0.6	0.040
H193785		32.8	0.194	17.35	7.9	<0.001	0.09	0.09	1.9	1.2	0.3	919	0.01	0.03	0.6	0.046
H193786		8.7	0.034	15.10	6.3	<0.001	0.04	0.13	0.3	0.5	0.3	11.7	<0.01	0.02	<0.1	0.032
H193787		21.9	0.104	25.4	24.5	<0.001	0.04	0.34	2.4	0.7	1.0	21.4	<0.01	0.04	2.0	0.077
H193788		26.4	0.076	15.60	18.9	<0.001	0.05	0.40	2.1	0.7	1.1	13.0	<0.01	0.03	0.9	0.090
H193789		2.8	0.055	1.27	2.8	<0.001	0.04	0.05	0.2	0.4	<0.2	6.4	0.01	0.01	<0.1	0.023
H193790		19.2	0.069	10.10	13.8	<0.001	0.03	0.34	2.2	0.6	0.7	13.0	<0.01	0.02	1.0	0.060
H193791		14.5	0.061	8.56	10.4	<0.001	0.04	0.57	0.4	0.5	0.3	5.4	<0.01	0.03	0.1	0.025
H193792		20.1	0.076	13.45	14.0	<0.001	0.05	0.25	1.6	0.6	0.7	18.2	<0.01	0.03	0.8	0.057
H193793		25.7	0.081	15.35	53.5	<0.001	0.20	0.29	2.3	0.9	1.0	35.1	<0.01	0.04	1.1	0.083
H193795		18.9	0.075	19.20	9.4	<0.001	0.05	0.94	1.4	1.0	0.6	10.8	<0.01	0.06	0.6	0.036
H193794		29.2	0.120	11.50	21.7	<0.001	0.15	0.30	2.8	1.2	1.4	137.0	0.01	0.03	2.0	0.042
H193796		19.5	0.038	17.10	13.2	<0.001	0.03	0.76	2.3	0.9	0.8	7.4	<0.01	0.05	2.4	0.065
H193799		8.0	0.036	11.10	8.2	<0.001	0.04	0.36	1.1	0.5	0.8	8.0	<0.01	0.03	0.5	0.059
H193801		17.2	0.043	14.50	27.3	<0.001	0.04	0.35	2.7	0.5	1.2	40.4	<0.01	0.05	2.5	0.101
H193802		10.0	0.050	9.11	23.8	<0.001	0.05	0.20	1.2	0.6	0.7	25.9	<0.01	0.03	0.3	0.051
H193803		15.0	0.037	12.75	24.6	<0.001	0.04	0.26	3.6	0.6	2.0	34.2	<0.01	0.03	2.1	0.154
H193804		13.5	0.144	476	12.2	<0.001	0.15	0.30	1.4	2.7	0.7	81.5	0.01	1.07	0.5	0.032
H193805		21.4	0.091	16.40	9.8	<0.001	0.08	0.42	1.4	1.2	0.5	33.7	<0.01	0.03	0.6	0.043
H193806		15.3	0.049	12.55	13.0	<0.001	0.05	0.35	0.7	0.9	0.6	42.1	<0.01	0.02	0.1	0.040
H193807		11.6	0.033	26.0	8.1	<0.001	0.03	0.79	2.1	0.6	1.1	10.5	<0.01	0.04	1.6	0.104
H193808		27.8	0.031	16.00	16.3	0.002	0.02	0.36	1.7	0.3	0.9	7.7	<0.01	0.04	2.1	0.077
H193809		7.1	0.063	22.8	10.2	0.001	0.03	0.23	0.6	0.4	0.4	16.7	<0.01	0.02	0.1	0.044
H193810		12.4	0.081	7.34	7.4	0.002	0.09	0.26	1.1	0.8	0.4	79.1	0.01	0.02	0.4	0.037
H193811		33.3	0.070	28.6	18.7	0.002	0.05	0.39	2.3	1.0	0.7	58.4	0.01	0.02	1.0	0.065
H193812		4.6	0.049	1.69	1.2	<0.001	0.10	0.15	0.4	0.7	0.2	67.0	<0.01	0.01	0.1	0.024

\*\*\*\*\* See Appendix Page for comments regarding this certificate \*\*\*\*\*



ALS Canada Ltd.  
 2103 Dollarton Hwy  
 North Vancouver BC V7H 0A7  
 Phone: 604 984 0221 Fax: 604 984 0218 www.aisg.obal.com

To: MAGUNDY OUTDOOR VENTURES  
 PO BOX 553  
 FARO YT Y0B 1K0

Page: 4 - D  
 Total # Pages: 5 (A - F)  
 Plus Appendix Pages  
 Finalized Date: 24- SEP- 2010  
 Account: MAOUVE

Project: Woods1

**CERTIFICATE OF ANALYSIS WH10122290**

Sample Description	Method Analyte Units LOR	ME-MS41L	ME-MS41L	ME-MS41L	ME-MS41L	ME-MS41L	ME-MS41L	ME-MS41L	ME-MS81	ME-MS81	ME-MS81	ME-MS81	ME-MS81	ME-MS81	ME-MS81	
		Tl ppm	U ppm	V ppm	W ppm	Y ppm	Zn ppm	Zr ppm	Ag ppm	Ba ppm	Ce ppm	Co ppm	Cr ppm	Cs ppm	Cu ppm	Dy ppm
		0.02	0.05	1	0.05	0.05	0.1	0.5	1	0.5	0.5	0.5	10	0.01	5	0.05
H193768		0.12	3.00	42	0.32	2.79	44.2	<0.5	<1	856	57.7	7.5	80	12.65	20	3.01
H193769		0.12	4.23	41	0.26	2.65	24.1	<0.5	<1	715	75.4	5.1	60	9.18	18	3.59
H193770		0.12	18.15	38	0.39	14.00	318	0.6	<1	982	252	28.7	120	26.4	37	10.50
H193771		0.10	3.49	40	0.36	3.75	77.3	0.5	<1	873	82.7	10.4	90	13.70	20	4.13
H193772		0.19	53.3	33	0.40	25.0	186.5	<0.5	<1	713	77.2	23.6	40	6.39	41	5.73
H193773		0.17	2.65	40	1.45	5.82	76.8	<0.5	<1	821	95.6	13.8	50	6.97	20	3.97
H193774		0.18	1.22	54	0.54	3.85	50.1	<0.5	<1	850	75.0	8.6	80	4.94	21	3.78
H193775		0.14	0.82	54	0.48	2.60	40.9	0.7	<1	918	62.1	7.3	90	5.33	19	3.12
H193776		0.23	1.90	40	0.79	4.77	67.1	<0.5	<1	731	96.6	8.6	60	7.09	21	5.20
H193777		0.19	27.5	43	0.55	7.72	75.9	<0.5	<1	833	58.9	12.0	70	8.74	23	4.03
H193778		0.10	0.86	32	0.38	1.61	21.4	0.5	<1	829	72.0	3.8	40	4.76	15	3.12
H193779		0.16	4.16	38	1.87	6.05	68.0	<0.5	<1	838	72.0	8.6	70	5.09	22	3.74
H193780		0.05	1.03	23	0.17	1.90	15.8	<0.5	<1	685	41.5	14.6	30	1.83	33	2.61
H193782		0.14	1.85	48	1.68	2.98	41.9	0.5	<1	777	67.9	9.3	80	4.49	21	3.17
H193784		0.15	3.30	28	3.73	6.36	2650	0.8	9	735	54.5	15.9	60	4.94	162	2.86
H193785		0.06	0.87	23	0.15	8.28	48.0	<0.5	<1	227	37.5	13.8	80	1.73	22	2.14
H193786		0.05	1.19	27	0.25	0.92	18.6	<0.5	<1	653	32.8	13.8	40	2.53	21	2.00
H193787		0.17	1.59	46	0.97	6.12	53.9	<0.5	<1	702	94.2	13.7	80	7.36	17	4.42
H193788		0.20	2.03	54	0.46	6.54	72.1	<0.5	<1	733	94.5	14.9	130	7.88	19	4.54
H193789		0.05	0.89	7	0.07	1.22	7.9	<0.5	<1	839	38.3	3.4	10	1.67	24	1.34
H193790		0.15	2.10	41	0.50	6.10	62.6	<0.5	<1	934	76.8	8.9	80	5.11	15	3.82
H193791		0.09	1.39	19	0.12	2.93	36.6	<0.5	<1	881	88.6	10.1	40	7.57	31	3.17
H193792		0.14	1.23	42	0.54	5.07	53.4	<0.5	<1	720	91.0	16.0	70	6.43	28	3.81
H193793		0.31	1.54	41	0.23	5.38	86.3	<0.5	<1	709	116.0	12.7	100	15.20	40	4.12
H193795		0.18	4.40	39	1.64	4.86	73.6	<0.5	<1	965	69.9	8.0	60	4.50	15	3.31
H193794		0.16	2.60	39	1.45	13.30	91.9	0.7	<1	563	75.0	17.4	80	14.40	39	4.67
H193796		0.17	3.73	44	0.82	4.07	60.0	0.5	<1	959	81.5	9.5	70	5.30	20	3.76
H193799		0.13	1.23	44	0.58	2.38	29.7	<0.5	<1	744	57.2	7.2	60	3.68	19	2.95
H193801		0.17	1.30	55	0.79	3.94	50.8	0.7	<1	809	64.6	10.0	80	6.77	17	3.40
H193802		0.11	1.71	37	0.56	4.18	41.4	<0.5	<1	835	58.5	7.7	50	7.38	20	2.72
H193803		0.19	0.65	60	1.13	3.38	88.4	0.6	NSS	NSS	NSS	NSS	NSS	NSS	NSS	NSS
H193804		0.10	4.49	26	8.70	15.05	776	1.0	5	481	48.8	13.3	50	8.74	140	3.50
H193805		0.11	11.00	35	0.47	7.07	92.6	0.6	<1	823	68.6	11.0	80	10.95	31	3.57
H193806		0.11	19.25	32	0.34	5.19	38.4	<0.5	<1	746	60.0	7.0	60	11.20	50	2.88
H193807		0.12	3.27	78	0.56	2.48	35.7	1.3	<1	634	45.9	6.8	70	3.86	19	2.61
H193808		0.10	1.85	48	0.45	2.86	65.5	<0.5	<1	812	86.9	11.0	70	6.28	24	3.14
H193809		0.05	3.18	25	0.34	2.27	26.1	<0.5	<1	642	35.9	8.4	20	3.86	16	1.52
H193810		0.11	3.74	25	0.27	5.90	34.5	1.1	<1	487	39.4	7.5	20	2.88	21	1.93
H193811		0.09	11.35	32	0.42	20.6	102.5	0.5	<1	467	62.7	11.8	40	12.60	39	3.71
H193812		0.02	6.71	12	0.07	1.52	7.4	0.7	<1	617	31.2	8.2	20	1.16	14	1.24

\*\*\*\*\* See Appendix Page for comments regarding this certificate \*\*\*\*\*



ALS Canada Ltd.  
 2103 Dollarton Hwy  
 North Vancouver BC V7H 0A7  
 Phone: 604 984 0221 Fax: 604 984 0218 www.alsgoba.com

To: MAGUNDY OUTDOOR VENTURES  
 PO BOX 553  
 FARO YT Y0B 1K0

Page: 4 - E  
 Total # Pages: 5 (A - F)  
 Plus Appendix Pages  
 Finalized Date: 24- SEP- 2010  
 Account: MAOUVE

Project: Woods1

**CERTIFICATE OF ANALYSIS WH10122290**

Sample Description	Method	ME-MS81	ME-MS81	ME-MS81	ME-MS81	ME-MS81	ME-MS81	ME-MS81	ME-MS81	ME-MS81	ME-MS81	ME-MS81	ME-MS81	ME-MS81	ME-MS81	ME-MS81
	Analyte Units LOR	Er ppm	Eu ppm	Ga ppm	Gd ppm	Hf ppm	Ho ppm	La ppm	Lu ppm	Mo ppm	Nb ppm	Nd ppm	Ni ppm	Pb ppm	Pr ppm	Rb ppm
		0.03	0.03	0.1	0.05	0.2	0.01	0.5	0.01	2	0.2	0.1	5	5	0.03	0.2
H193768		1.92	0.90	17.7	4.24	5.9	0.60	29.7	0.25	3	16.6	23.1	22	22	6.78	98.6
H193769		2.03	0.88	22.0	4.94	6.7	0.70	39.3	0.30	4	15.9	30.7	17	20	8.78	124.5
H193770		5.29	3.17	32.8	17.85	8.4	1.88	131.5	0.65	3	21.9	108.0	58	50	30.9	282
H193771		2.39	1.10	21.0	5.87	6.9	0.81	43.3	0.35	2	18.1	33.9	25	31	9.63	147.0
H193772		3.20	2.04	16.4	7.17	3.6	1.13	43.2	0.43	8	8.0	39.1	44	35	10.30	61.4
H193773		2.25	1.03	15.7	5.69	6.5	0.76	45.6	0.33	2	16.1	34.9	32	36	9.63	128.5
H193774		2.38	0.92	18.0	4.69	7.1	0.73	35.7	0.34	2	14.9	27.7	24	22	7.73	93.2
H193775		2.05	0.83	17.3	3.99	6.8	0.64	31.1	0.32	2	14.5	23.5	24	20	6.57	103.5
H193776		3.06	1.13	19.1	6.57	8.4	0.96	49.4	0.41	<2	14.2	41.6	30	23	11.70	137.0
H193777		2.47	0.95	19.1	4.96	6.6	0.87	35.3	0.38	2	13.3	27.6	39	15	8.07	97.0
H193778		1.89	0.82	19.4	4.06	7.1	0.61	36.4	0.32	2	14.9	25.4	13	26	7.45	96.1
H193779		2.21	1.01	17.9	4.74	7.0	0.73	37.8	0.33	2	13.1	29.8	29	25	8.44	102.0
H193780		1.34	0.97	19.5	3.59	4.2	0.48	20.7	0.18	2	7.4	19.4	17	14	5.04	53.0
H193782		1.77	0.99	17.1	4.67	8.1	0.55	35.4	0.29	3	18.1	28.4	36	83	8.05	98.2
H193784		1.63	0.94	17.2	3.96	5.5	0.50	31.2	0.22	2	10.0	23.0	32	2060	6.63	74.5
H193785		1.04	0.84	5.3	3.11	2.7	0.35	20.8	0.09	<2	44.5	17.0	39	23	4.68	14.5
H193786		1.05	0.85	18.0	3.08	3.6	0.41	16.8	0.14	2	8.2	14.9	27	21	4.05	55.4
H193787		2.38	1.26	17.3	6.32	6.5	0.80	45.4	0.29	2	32.8	36.9	32	29	10.50	133.0
H193788		2.43	1.27	18.2	6.46	7.3	0.86	45.7	0.35	2	28.3	36.1	47	21	10.30	110.0
H193789		0.77	0.61	16.2	2.29	3.8	0.24	20.7	0.11	2	6.3	14.2	7	9	4.19	59.7
H193790		2.39	1.07	15.8	5.06	7.0	0.78	37.8	0.34	<2	14.5	29.1	28	19	8.07	94.1
H193791		1.78	1.05	21.0	4.92	4.5	0.62	45.4	0.25	<2	9.9	32.9	23	18	9.24	105.5
H193792		2.07	1.18	20.5	6.25	6.4	0.68	44.9	0.27	<2	17.3	37.3	40	39	10.50	114.5
H193793		1.97	1.45	23.0	7.48	5.3	0.69	62.6	0.23	<2	17.0	48.6	35	44	14.10	192.5
H193795		1.97	0.94	13.8	4.27	6.1	0.64	34.1	0.28	3	13.0	25.9	27	28	7.27	84.3
H193794		2.47	1.19	18.2	6.05	4.3	0.88	39.0	0.34	2	14.5	32.6	41	15	8.94	162.0
H193796		2.26	0.97	16.1	4.71	6.8	0.76	40.0	0.33	2	14.1	29.9	29	28	8.56	95.8
H193799		1.78	0.80	17.6	4.03	6.2	0.59	30.0	0.26	2	13.9	23.5	18	18	6.68	84.5
H193801		2.22	0.81	20.0	4.19	6.0	0.70	33.9	0.31	3	15.2	25.7	35	22	7.34	117.5
H193802		1.58	0.87	17.6	3.63	4.9	0.54	30.2	0.26	2	11.0	23.5	17	17	6.45	95.7
H193803		NSS	NSS	NSS	NSS	NSS	NSS	NSS	NSS	NSS	NSS	NSS	NSS	NSS	NSS	NSS
H193804		2.06	0.84	10.1	4.60	2.9	0.66	25.8	0.27	<2	8.4	22.0	26	400	6.08	53.9
H193805		2.10	1.14	17.2	4.97	5.9	0.67	36.0	0.29	2	14.4	30.1	39	21	8.38	91.5
H193806		1.70	0.99	16.5	4.51	5.3	0.59	33.5	0.25	<2	12.1	26.3	29	18	7.47	82.6
H193807		1.47	0.60	18.8	3.32	5.9	0.49	23.6	0.23	<2	15.5	19.0	22	24	5.37	77.7
H193808		1.79	0.82	22.8	4.50	5.3	0.60	45.3	0.25	2	14.4	34.9	20	16	10.00	95.6
H193809		0.92	0.62	18.5	2.18	3.4	0.29	18.6	0.13	2	7.5	14.5	6	22	4.06	53.0
H193810		1.04	0.64	12.8	2.63	2.7	0.34	22.0	0.14	<2	6.4	17.2	5	9	4.73	35.7
H193811		1.94	1.36	17.2	5.38	3.1	0.72	46.8	0.26	2	9.1	36.1	21	25	9.86	56.5
H193812		0.74	0.55	17.6	1.84	3.5	0.25	17.0	0.11	2	5.7	13.3	9	7	3.53	35.9

\*\*\*\*\* See Appendix Page for comments regarding this certificate \*\*\*\*\*





ALS Canada Ltd.  
 2103 Dollarton Hwy  
 North Vancouver BC V7H 0A7  
 Phone: 604 984 0221 Fax: 604 984 0218 www.alsg-obal.com

To: MAGUNDY OUTDOOR VENTURES  
 PO BOX 553  
 FARO YT Y0B 1K0

Page: 4 - F  
 Total # Pages: 5 (A - F)  
 Plus Appendix Pages  
 Finalized Date: 24- SEP- 2010  
 Account: MAOUVE

Project: Woods I

**CERTIFICATE OF ANALYSIS WH10122290**

Sample Description	Method Analyte Units LOR	ME- MS81	ME- MS81	ME- MS81	ME- MS81	ME- MS81	ME- MS81	ME- MS81	ME- MS81	ME- MS81	ME- MS81	ME- MS81	ME- MS81	ME- MS81	ME- MS81	ME- MS81
		Sm ppm	Sn ppm	Sr ppm	Ta ppm	Tb ppm	Th ppm	Tl ppm	Tm ppm	U ppm	V ppm	W ppm	Y ppm	Yb ppm	Zn ppm	Zr ppm
		0.03	1	0.1	0.1	0.01	0.05	0.5	0.01	0.05	5	1	0.5	0.03	5	2
H193768		4.20	3	250	1.1	0.51	9.84	<0.5	0.26	5.15	82	4	17.1	1.85	76	239
H193769		5.30	4	259	1.1	0.68	13.70	<0.5	0.30	7.07	101	5	19.4	1.95	56	259
H193770		19.25	9	125.5	1.6	2.26	45.3	0.9	0.72	24.4	139	7	50.7	4.46	387	315
H193771		5.82	4	231	1.4	0.78	14.80	<0.5	0.34	6.17	111	4	22.0	2.27	99	269
H193772		7.71	2	429	0.7	1.08	12.40	<0.5	0.44	50.3	98	3	35.4	2.86	247	135
H193773		6.16	4	172.5	1.4	0.76	17.95	0.8	0.32	5.28	91	6	22.6	2.10	97	246
H193774		5.13	3	186.0	1.2	0.68	14.35	0.6	0.33	3.68	120	3	22.3	2.26	70	271
H193775		4.30	3	199.5	1.1	0.60	11.20	0.5	0.32	3.10	123	3	19.3	1.97	66	249
H193776		7.64	4	173.5	1.6	0.92	17.45	0.5	0.46	4.88	92	8	28.7	2.81	84	293
H193777		5.73	4	248	1.2	0.67	10.85	<0.5	0.40	27.8	121	6	24.1	2.29	110	232
H193778		4.57	4	280	1.3	0.59	12.30	<0.5	0.28	3.64	79	4	18.9	1.85	46	279
H193779		5.67	3	230	1.4	0.68	13.65	<0.5	0.31	6.23	122	8	19.9	2.28	84	247
H193780		3.72	1	716	0.4	0.51	5.64	<0.5	0.19	2.61	118	2	13.2	1.17	71	166
H193782		5.07	3	273	1.3	0.63	12.15	<0.5	0.27	4.07	108	6	17.7	1.88	72	302
H193784		4.07	3	382	0.6	0.54	8.86	<0.5	0.23	5.07	70	11	16.0	1.42	2630	217
H193785		3.07	1	984	2.2	0.40	4.67	<0.5	0.14	3.72	70	4	10.3	0.79	73	117
H193786		3.11	2	614	0.5	0.39	5.01	<0.5	0.17	2.60	122	3	11.0	1.04	92	137
H193787		6.57	5	217	1.9	0.83	13.85	<0.5	0.33	3.80	94	5	21.5	2.32	81	263
H193788		6.41	5	194.5	1.7	0.81	15.75	<0.5	0.36	4.35	126	5	23.2	2.40	98	291
H193789		2.31	1	451	0.4	0.27	6.36	<0.5	0.11	2.97	26	1	7.3	0.70	46	153
H193790		5.25	3	219	1.1	0.69	13.35	0.6	0.34	4.41	108	3	22.7	2.21	84	256
H193791		5.63	2	437	0.8	0.66	14.40	<0.5	0.24	4.01	71	3	17.3	1.56	76	175
H193792		6.77	3	413	1.1	0.81	14.50	<0.5	0.30	3.55	134	6	20.0	1.84	103	245
H193793		8.05	4	230	1.0	0.92	21.1	<0.5	0.24	4.00	91	5	18.7	1.72	119	200
H193795		4.70	2	154.5	1.0	0.58	12.65	0.6	0.28	6.81	116	3	18.9	1.90	88	229
H193794		5.79	9	384	0.9	0.87	12.65	<0.5	0.35	3.78	73	8	24.1	2.37	114	159
H193796		5.34	3	195.5	1.1	0.70	14.90	0.7	0.33	6.51	121	4	21.9	2.16	82	259
H193799		4.09	3	288	1.0	0.55	10.60	<0.5	0.27	3.24	93	7	16.9	1.70	59	241
H193801		4.35	4	340	1.0	0.60	11.40	<0.5	0.34	3.19	102	5	19.8	2.16	80	223
H193802		4.14	3	375	1.0	0.53	9.44	<0.5	0.23	3.53	96	3	16.3	1.56	71	193
H193803		NSS	NSS	NSS	NSS	NSS	NSS	NSS	NSS	NSS	NSS	NSS	NSS	NSS	NSS	NSS
H193804		4.33	2	192.0	0.5	0.62	8.36	<0.5	0.28	5.60	77	15	21.3	1.85	757	104
H193805		5.08	3	311	0.9	0.69	11.95	<0.5	0.30	11.95	111	5	20.4	1.94	101	222
H193806		4.74	2	318	0.8	0.60	10.60	<0.5	0.23	18.75	96	4	16.4	1.63	64	197
H193807		3.45	4	183.5	1.3	0.44	8.04	<0.5	0.20	4.76	117	4	14.3	1.54	56	229
H193808		5.96	3	294	1.2	0.63	12.90	<0.5	0.20	4.00	115	7	17.8	1.68	65	255
H193809		2.54	2	490	0.6	0.32	5.14	<0.5	0.10	4.16	78	6	9.3	0.92	50	164
H193810		3.02	1	346	0.5	0.32	5.40	<0.5	0.10	4.17	71	6	10.9	1.03	42	132
H193811		6.45	3	378	0.7	0.75	8.75	<0.5	0.21	9.24	76	6	23.3	1.75	100	146
H193812		2.18	1	609	0.4	0.26	4.69	<0.5	0.08	8.85	76	6	8.1	0.79	43	171

\*\*\*\*\* See Appendix Page for comments regarding this certificate \*\*\*\*\*



ALS Canada Ltd.  
 2103 Dollarton Hwy  
 North Vancouver BC V7H 0A7  
 Phone: 604 984 0221 Fax: 604 984 0218 www.alsglobal.com

To: MAGUNDY OUTDOOR VENTURES  
 PO BOX 553  
 FARO YT Y0B 1K0

Page: 5 - A  
 Total # Pages: 5 (A - F)  
 Plus Appendix Pages  
 Finalized Date: 24- SEP- 2010  
 Account: MAOUVE

Project: Woods1

**CERTIFICATE OF ANALYSIS WH10122290**

Sample Description	Method Analyte Units LOR	WEI- 21	ME- MS41L	ME- MS41L	ME- MS41L	ME- MS41L	ME- MS41L	ME- MS41L	ME- MS41L	ME- MS41L	ME- MS41L	ME- MS41L	ME- MS41L	ME- MS41L	ME- MS41L	ME- MS41L
		Recvd Wt. kg	Au ppm	Ag ppm	Al %	As ppm	B ppm	Ba ppm	Be ppm	Bi ppm	Ca %	Cd ppm	Ce ppm	Co ppm	Cr ppm	Cs ppm
H193813		0.02	0.0002	0.002	0.01	0.1	10	0.5	0.05	0.01	0.01	0.01	0.02	0.1	0.5	0.05
		0.12	0.0039	0.099	1.49	3.1	<10	122.0	0.76	0.60	0.36	0.14	35.7	7.5	25.6	3.02

\*\*\*\*\* See Appendix Page for comments regarding this certificate \*\*\*\*\*



ALS Canada Ltd.  
 2103 Dollarton Hwy  
 North Vancouver BC V7H 0A7  
 Phone: 604 984 0221 Fax: 604 984 0218 www.alsglobal.com

To: MAGUNDY OUTDOOR VENTURES  
 PO BOX 553  
 FARO YT Y0B 1K0

Page: 5 - B  
 Total # Pages: 5 (A - F)  
 Plus Appendix Pages  
 Finalized Date: 24- SEP- 2010  
 Account: MAOUVE

Project: Woods1

**CERTIFICATE OF ANALYSIS WH10122290**

Sample Description	Method Analyte Units LOR	ME-MS41L	ME-MS41L	ME-MS41L	ME-MS41L	ME-MS41L	ME-MS41L	ME-MS41L	ME-MS41L	ME-MS41L	ME-MS41L	ME-MS41L	ME-MS41L	ME-MS41L	ME-MS41L	
		Cu ppm	Fe %	Ga ppm	Ge ppm	Hf ppm	Hg ppm	In ppm	K %	La ppm	Li ppm	Mg %	Mn ppm	Mo ppm	Na %	Nb ppm
H193813		18.60	1.87	5.75	<0.05	<0.02	0.016	0.020	0.07	18.4	27.7	0.42	168	1.03	0.022	1.41

\*\*\*\*\* See Appendix Page for comments regarding this certificate \*\*\*\*\*



ALS Canada Ltd.  
 2103 Dollarton Hwy  
 North Vancouver BC V7H 0A7  
 Phone: 604 984 0221 Fax: 604 984 0218 www.alsglobal.com

To: MAGUNDY OUTDOOR VENTURES  
 PO BOX 553  
 FARO YT Y0B 1K0

Page: 5 - C  
 Total # Pages: 5 (A - F)  
 Plus Appendix Pages  
 Finalized Date: 24- SEP- 2010  
 Account: MAOUVE

Project: Woods1

**CERTIFICATE OF ANALYSIS WH10122290**

Sample Description	Method Analyte Units LOR	ME-MS41L	ME-MS41L	ME-MS41L	ME-MS41L	ME-MS41L	ME-MS41L	ME-MS41L	ME-MS41L	ME-MS41L	ME-MS41L	ME-MS41L	ME-MS41L	ME-MS41L	ME-MS41L	
		Ni ppm	P %	Pb ppm	Rb ppm	Re ppm	S %	Sb ppm	Sc ppm	Se ppm	Sn ppm	Sr ppm	Ta ppm	Te ppm	Th ppm	Tl %
H193813		18.9	0.071	19.15	13.7	0.002	0.06	0.70	2.4	0.5	0.8	26.4	<0.01	0.02	1.8	0.065

\*\*\*\*\* See Appendix Page for comments regarding this certificate \*\*\*\*\*



ALS Canada Ltd.  
 2103 Dollarton Hwy  
 North Vancouver BC V7H 0A7  
 Phone: 604 984 0221 Fax: 604 984 0218 www.alsglobal.com

To: MAGUNDY OUTDOOR VENTURES  
 PO BOX 553  
 FARO YT Y0B 1K0

Page: 5 - D  
 Total # Pages: 5 (A - F)  
 Plus Appendix Pages  
 Finalized Date: 24- SEP- 2010  
 Account: MAOUVE

Project: Woods1

**CERTIFICATE OF ANALYSIS WH10122290**

Sample Description	Method Analyte Units LOR	ME-MS41L Ti ppm 0.02	ME-MS41L U ppm 0.05	ME-MS41L V ppm 1	ME-MS41L W ppm 0.05	ME-MS41L Y ppm 0.05	ME-MS41L Zn ppm 0.1	ME-MS41L Zr ppm 0.5	ME-MS81 Ag ppm 1	ME-MS81 Ba ppm 0.5	ME-MS81 Ce ppm 0.5	ME-MS81 Co ppm 0.5	ME-MS81 Cr ppm 10	ME-MS81 Cs ppm 0.01	ME-MS81 Cu ppm 5	ME-MS81 Dy ppm 0.05
H193813		0.17	13.05	34	0.78	6.31	51.7	<0.5	<1	874	77.5	12.0	60	5.00	23	4.98

\*\*\*\*\* See Appendix Page for comments regarding this certificate \*\*\*\*\*

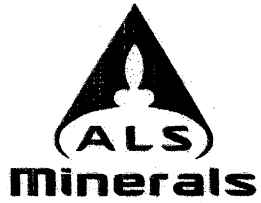

ALS Canada Ltd.  
 2103 Dollarton Hwy  
 North Vancouver BC V7H 0A7  
 Phone: 604 984 0221 Fax: 604 984 0218 www.alsglobal.com

To: MAGUNDY OUTDOOR VENTURES  
 PO BOX 553  
 FARO YT Y0B 1K0

Page: 5 - E  
 Total # Pages: 5 (A - F)  
 Plus Appendix Pages  
 Finalized Date: 24- SEP- 2010  
 Account: MAOUVE

Project: Woods1

**CERTIFICATE OF ANALYSIS WH10122290**

Sample Description	Method Analyte Units LOR	ME- MS81	ME- MS81	ME- MS81	ME- MS81	ME- MS81	ME- MS81	ME- MS81	ME- MS81	ME- MS81	ME- MS81	ME- MS81	ME- MS81	ME- MS81	ME- MS81	
		Er ppm	Eu ppm	Ga ppm	Gd ppm	Hf ppm	Ho ppm	La ppm	Lu ppm	Mo ppm	Nb ppm	Nd ppm	Ni ppm	Pb ppm	Pr ppm	Rb ppm
H193813		3.20	1.08	22.6	5.01	5.3	1.01	39.5	0.48	2	16.0	31.5	21	22	8.69	97.1

\*\*\*\*\* See Appendix Page for comments regarding this certificate \*\*\*\*\*



ALS Canada Ltd.  
 2103 Dollarton Hwy  
 North Vancouver BC V7H 0A7  
 Phone: 604 984 0221 Fax: 604 984 0218 www.alsglobal.com

To: MAGUNDY OUTDOOR VENTURES  
 PO BOX 553  
 FARO YT Y0B 1K0

Page: 5 - F  
 Total # Pages: 5 (A - F)  
 Plus Appendix Pages  
 Finalized Date: 24- SEP- 2010  
 Account: MAOUVE

Project: Woods1

**CERTIFICATE OF ANALYSIS WH10122290**

Sample Description	Method Analyte Units LOR	ME-MS81	ME-MS81	ME-MS81	ME-MS81	ME-MS81	ME-MS81	ME-MS81	ME-MS81	ME-MS81	ME-MS81	ME-MS81	ME-MS81	ME-MS81	ME-MS81	ME-MS81
		Sm ppm 0.03	Sn ppm 1	Sr ppm 0.1	Ta ppm 0.1	Tb ppm 0.01	Th ppm 0.05	Tl ppm 0.5	Tm ppm 0.01	U ppm 0.05	V ppm 5	W ppm 1	Y ppm 0.5	Yb ppm 0.03	Zn ppm 5	Zr ppm 2
H193813		5.78	4	430	1.3	0.82	11.70	<0.5	0.44	14.55	103	8	33.3	3.16	73	252

\*\*\*\*\* See Appendix Page for comments regarding this certificate \*\*\*\*\*



ALS Canada Ltd.  
2103 Dollarton Hwy  
North Vancouver BC V7H 0A7  
Phone: 604 984 0221 Fax: 604 984 0218 www.alsglobal.com

To: MAGUNDY OUTDOOR VENTURES  
PO BOX 553  
FARO YT Y0B 1K0

Page: Appendix 1  
Total # Appendix Pages: 1  
Finalized Date: 24- SEP- 2010  
Account: MAOUVE

Project: Woods1

**CERTIFICATE OF ANALYSIS WH10122290**

Method	CERTIFICATE COMMENTS
ALL METHODS	NSS is non- sufficient sample.



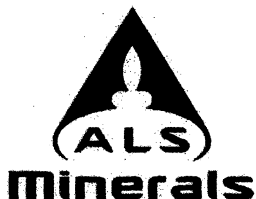

ALS Canada Ltd.  
2103 Dollarton Hwy  
North Vancouver BC V7H 0A7  
Phone: 604 984 0221 Fax: 604 984 0218 www.alsglobal.com

To: **MAGUNDY OUTDOOR VENTURES**  
**PO BOX 553**  
**FARO YT Y0B 1K0**

Page: 1  
Finalized Date: 28- SEP- 2010  
This copy reported on  
1- OCT- 2010  
Account: MAOUVE

**CERTIFICATE WH10129664**

Project: Woods1  
P.O. No.: 2010-2  
This report is for 69 Soil samples submitted to our lab in Whitehorse, YT, Canada on  
13- SEP- 2010.

The following have access to data associated with this certificate:  
JAMES WOODS

**SAMPLE PREPARATION**

ALS CODE	DESCRIPTION
WEI- 21	Received Sample Weight
LOG- 22	Sample login - Rcd w/o BarCode
SCR- 41	Screen to - 180um and save both

**ANALYTICAL PROCEDURES**

ALS CODE	DESCRIPTION
ME- MS41L	51 anal. aqua regia ICPMS

To: **MAGUNDY OUTDOOR VENTURES**  
**ATTN: JAMES WOODS**  
**PO BOX 553**  
**FARO YT Y0B 1K0**

This is the Final Report and supersedes any preliminary report with this certificate number. Results apply to samples as submitted. All pages of this report have been checked and approved for release.

Signature: 

Colin Ramshaw, Vancouver Laboratory Manager



ALS Canada Ltd.  
 2103 Dollarton Hwy  
 North Vancouver BC V7H 0A7  
 Phone: 604 984 0221 Fax: 604 984 0218 www.alsglobal.com

To: MAGUNDY OUTDOOR VENTURES  
 PO BOX 553  
 FARO YT Y0B 1K0

Page: 2 - A  
 Total # Pages: 3 (A - D)  
 Finalized Date: 28- SEP- 2010  
 Account: MAOUVE

Project: Woods1

**CERTIFICATE OF ANALYSIS WH10129664**

Sample Description	Method Analyte Units LOR	WEI- 21	ME- MS41L	ME- MS41L	ME- MS41L	ME- MS41L	ME- MS41L	ME- MS41L	ME- MS41L	ME- MS41L	ME- MS41L	ME- MS41L	ME- MS41L	ME- MS41L	ME- MS41L	
		Recvd Wt. kg	Au ppm	Ag ppm	Al %	As ppm	B ppm	Ba ppm	Be ppm	Bi ppm	Ca %	Cd ppm	Ce ppm	Co ppm	Cr ppm	Cs ppm
H193823		0.14	0.0010	0.100	1.60	7.0	<10	80.8	0.63	0.39	0.17	0.20	27.7	7.9	24.1	3.62
H193824		0.08	0.0010	0.113	1.78	9.3	<10	99.4	0.85	0.43	0.15	0.18	35.0	8.4	27.6	4.93
H193825		0.08	0.0008	0.100	0.64	6.5	<10	43.4	0.31	0.59	0.07	0.10	21.1	4.8	18.6	7.91
H193826		0.08	0.0021	0.058	1.17	6.6	<10	52.7	0.36	0.55	0.07	0.13	21.4	4.1	21.3	3.10
H193827		0.08	0.0020	0.081	1.40	6.9	<10	46.8	0.45	0.55	0.09	0.13	22.8	5.6	28.3	3.30
H193828		0.14	0.0011	0.047	1.60	5.7	<10	68.3	0.60	0.52	0.16	0.11	28.6	6.7	24.3	2.75
H193829		0.14	0.0016	0.057	1.79	6.2	<10	77.1	0.76	0.55	0.12	0.11	33.9	7.5	26.0	3.67
H193830		0.10	0.0072	0.109	1.23	6.3	<10	62.1	0.41	0.66	0.07	0.11	20.3	5.2	22.1	2.81
H193831		0.08	0.0010	0.120	1.27	8.1	<10	70.0	0.55	0.50	0.08	0.14	27.0	5.3	21.2	3.88
H193832		0.10	0.0015	0.072	1.51	7.3	<10	68.8	0.74	0.75	0.08	0.18	40.3	6.6	22.2	3.69
H193833		0.12	0.0009	0.108	1.52	7.3	<10	87.6	0.80	0.75	0.20	0.17	39.0	6.7	20.9	2.99
H193834		0.10	0.0037	0.574	1.97	6.5	<10	131.0	1.77	0.93	0.83	0.28	38.1	6.9	28.8	4.24
H193835		0.08	0.0031	0.076	0.94	5.2	<10	52.6	0.48	0.83	0.11	0.06	33.4	4.7	13.5	2.91
H193836		0.08	0.0065	0.097	1.62	7.5	<10	72.1	0.66	0.84	0.09	0.14	27.9	5.8	25.0	3.16
H193837		0.08	0.0131	0.208	1.48	2.4	<10	76.7	1.24	0.37	0.32	0.25	32.0	6.5	21.8	5.58
H193838		0.08	0.0063	0.124	1.22	6.8	<10	60.1	0.42	0.57	0.10	0.11	22.9	4.4	21.7	2.87
H193839		0.08	0.0023	0.044	1.71	7.6	<10	99.0	0.70	0.38	0.31	0.10	38.6	8.9	31.9	2.55
H193840		0.14	0.0116	0.184	2.12	9.8	<10	80.6	1.50	1.04	0.20	0.26	40.3	12.8	37.3	6.10
H193841		0.08	0.0164	0.032	1.07	2.5	<10	60.2	0.39	0.32	0.10	0.06	21.2	3.8	16.2	3.73
H193842		0.04	0.0065	0.738	2.62	3.6	<10	196.5	2.03	0.51	0.59	1.24	56.2	7.2	34.1	5.11
H193843		0.04	0.0021	0.054	1.82	7.5	<10	75.4	0.65	0.66	0.12	0.16	35.3	7.2	28.1	3.34
H193844		0.08	0.0021	0.045	1.85	8.1	<10	74.8	0.49	0.49	0.13	0.17	25.5	7.3	31.3	3.66
H193845		0.08	0.0017	0.051	2.00	7.1	<10	124.0	0.67	0.41	0.34	0.16	44.8	12.0	35.2	3.55
H193846		0.08	0.0243	0.074	1.45	2.6	<10	48.0	0.48	0.88	0.24	0.17	38.1	12.3	37.1	3.93
H193847		0.10	0.0035	0.141	1.76	6.5	<10	175.0	0.87	0.75	0.87	0.14	37.6	10.6	33.0	3.22
H193848		0.08	0.0030	0.111	1.69	5.6	<10	164.0	0.88	0.80	0.48	0.24	44.1	9.1	29.5	3.73
H193849		0.08	0.0040	0.058	1.32	5.4	<10	89.1	0.44	0.81	0.16	0.12	31.4	6.4	21.1	2.46
H193850		0.10	0.0022	0.079	1.80	6.1	<10	106.0	0.63	0.68	0.13	0.17	32.1	8.1	25.7	2.79
H193851		0.10	0.0016	0.064	1.88	6.8	<10	133.0	0.65	0.43	0.19	0.16	34.9	9.2	30.8	2.86
H193852		0.10	0.0018	0.040	2.12	6.0	<10	111.0	0.66	0.35	0.29	0.16	34.4	8.6	32.3	4.65
H193853		0.08	0.0040	0.048	1.75	5.2	<10	121.5	0.56	0.34	0.24	0.15	25.4	7.7	36.3	3.57
H193854		0.10	0.0046	0.108	1.66	5.9	<10	94.4	0.64	0.41	0.15	0.23	30.3	6.7	30.1	3.82
H193855		0.14	0.0011	0.118	1.62	5.3	<10	142.5	0.92	0.72	0.32	0.34	51.2	11.7	26.0	3.65
H193856		0.10	0.0059	0.067	1.89	6.4	<10	134.0	0.96	0.53	0.45	0.18	42.4	14.8	33.7	5.84
H193857		0.12	0.0017	0.124	1.74	6.5	<10	126.5	1.05	0.62	0.41	0.27	37.6	10.1	26.8	4.74
H193858		0.08	0.0020	0.081	2.26	4.3	<10	101.5	0.97	0.85	0.17	0.24	53.9	10.1	28.5	4.81
H193859		0.10	0.0013	0.055	2.08	4.1	<10	114.0	1.02	0.66	0.30	0.19	43.9	12.4	40.4	4.48
H193860		0.08	0.0019	0.128	2.03	5.8	<10	143.0	1.08	0.74	0.34	0.16	36.5	10.7	32.6	4.72
H193861		0.10	0.0036	0.110	2.09	5.6	<10	140.0	1.04	0.63	0.24	0.22	41.5	11.0	32.9	4.33
H193862		0.08	0.0012	0.254	2.00	4.6	<10	147.5	1.35	1.00	0.39	0.35	42.9	11.2	29.1	5.71



ALS Canada Ltd.  
 2103 Dollarton Hwy  
 North Vancouver BC V7H 0A7  
 Phone: 604 984 0221 Fax: 604 984 0218 www.alsglobal.com

To: MAGUNDY OUTDOOR VENTURES  
 PO BOX 553  
 FARO YT Y0B 1K0

Page: 2 - B  
 Total # Pages: 3 (A - D)  
 Finalized Date: 28-SEP-2010  
 Account: MAOUVE

Project: Woods1

CERTIFICATE OF ANALYSIS WH10129664

Sample Description	Method Analyte Units LOR	ME-MS41L	ME-MS41L	ME-MS41L	ME-MS41L	ME-MS41L	ME-MS41L	ME-MS41L	ME-MS41L	ME-MS41L	ME-MS41L	ME-MS41L	ME-MS41L	ME-MS41L	ME-MS41L	
		Cu ppm	Fe %	Ga ppm	Ge ppm	Hf ppm	Hg ppm	In ppm	K %	La ppm	Li ppm	Mg %	Mn ppm	Mo ppm	Na %	Nb ppm
H193823		22.8	2.48	5.76	0.07	<0.02	0.020	0.022	0.08	13.3	14.6	0.45	308	1.58	0.003	1.03
H193824		20.2	2.66	6.04	0.08	0.02	0.026	0.026	0.07	15.8	20.3	0.52	333	1.28	0.002	1.24
H193825		10.15	1.99	6.40	0.06	<0.02	0.034	0.014	0.08	11.0	4.7	0.15	217	3.05	0.001	2.35
H193826		10.25	2.27	7.53	0.06	<0.02	0.047	0.022	0.06	11.5	10.1	0.22	165	1.72	<0.001	1.61
H193827		14.75	2.89	7.68	0.07	<0.02	0.069	0.024	0.06	11.8	16.1	0.31	241	2.01	<0.001	1.99
H193828		11.25	2.50	5.95	0.08	0.02	0.037	0.024	0.06	14.8	20.7	0.42	275	1.15	0.001	2.11
H193829		13.55	2.80	6.83	0.08	0.02	0.027	0.026	0.08	16.6	24.1	0.42	288	1.33	0.001	2.26
H193830		14.95	2.61	5.70	0.06	<0.02	0.116	0.021	0.07	10.2	12.2	0.26	356	1.98	0.001	1.12
H193831		11.50	2.58	5.78	0.06	<0.02	0.054	0.021	0.08	12.6	16.2	0.31	232	1.87	0.001	1.69
H193832		9.88	2.59	5.62	0.08	0.02	0.027	0.022	0.07	19.3	18.0	0.34	258	1.38	<0.001	2.36
H193833		12.55	2.41	5.47	0.08	<0.02	0.027	0.021	0.06	16.9	17.4	0.37	289	1.28	0.001	1.05
H193834		17.75	2.61	5.68	0.11	0.06	0.092	0.028	0.06	28.4	29.6	0.40	467	2.61	<0.001	1.16
H193835		9.05	2.16	4.37	0.07	<0.02	0.020	0.013	0.05	15.9	11.8	0.22	231	1.13	<0.001	0.93
H193836		12.40	2.94	6.73	0.06	<0.02	0.041	0.025	0.06	13.5	13.8	0.31	377	1.95	<0.001	1.24
H193837		10.30	2.22	6.54	0.07	0.02	0.066	0.027	0.06	14.2	21.7	0.30	1040	3.68	0.006	0.73
H193838		8.53	2.31	6.31	0.06	<0.02	0.037	0.018	0.06	11.3	11.4	0.24	203	1.94	0.001	1.74
H193839		13.70	2.70	6.53	0.07	0.02	0.023	0.029	0.06	12.8	17.7	0.52	426	1.56	<0.001	1.24
H193840		16.15	3.34	7.07	0.09	0.02	0.043	0.043	0.10	17.9	36.2	0.49	518	1.45	0.002	2.21
H193841		15.76	1.60	4.74	0.06	<0.02	0.026	0.012	0.06	9.7	13.3	0.21	147	1.07	0.009	0.78
H193842		52.3	2.10	6.84	0.16	0.07	0.110	0.034	0.08	54.2	32.5	0.50	179	4.67	0.008	1.33
H193843		11.60	2.99	6.82	0.08	<0.02	0.039	0.029	0.07	16.8	19.5	0.38	350	1.51	0.003	1.48
H193844		10.60	3.20	8.45	0.07	0.02	0.031	0.024	0.07	13.1	16.3	0.39	253	1.56	0.004	2.91
H193845		24.9	2.91	7.31	0.09	0.03	0.029	0.027	0.08	19.0	25.9	0.70	452	1.22	0.012	1.80
H193846		11.85	3.68	9.67	0.10	<0.02	0.058	0.026	0.06	17.5	43.8	0.56	381	1.72	0.005	1.20
H193847		15.10	2.75	6.04	0.08	0.02	0.042	0.026	0.07	17.2	21.0	0.65	599	1.02	0.014	1.66
H193848		11.15	2.85	5.89	0.08	0.02	0.023	0.026	0.07	17.1	27.8	0.55	433	1.34	0.008	1.92
H193849		8.19	2.25	4.87	0.07	0.02	0.035	0.020	0.06	14.8	17.2	0.34	271	1.11	0.001	1.94
H193850		9.50	2.59	6.08	0.07	0.02	0.025	0.023	0.06	13.9	19.1	0.38	267	1.57	0.004	2.01
H193851		10.40	2.61	6.29	0.08	0.03	0.025	0.026	0.07	14.8	20.9	0.52	362	1.13	0.007	1.91
H193852		19.05	2.80	6.98	0.08	0.03	0.025	0.025	0.07	14.6	28.4	0.55	310	3.11	0.008	1.26
H193853		10.05	2.81	6.01	0.07	<0.02	0.019	0.025	0.07	12.6	26.7	0.62	369	2.42	0.010	1.73
H193854		11.75	2.67	6.80	0.07	<0.02	0.040	0.024	0.07	13.4	18.7	0.41	281	1.68	0.006	1.30
H193855		13.40	2.82	5.57	0.10	0.03	0.026	0.029	0.11	21.3	31.8	0.61	508	0.99	0.012	1.77
H193856		16.90	3.13	7.03	0.09	0.02	0.029	0.032	0.09	19.3	29.0	0.61	832	2.00	0.008	1.00
H193857		22.1	2.81	5.90	0.09	<0.02	0.023	0.026	0.07	18.9	25.0	0.63	439	1.75	0.014	0.85
H193858		9.78	3.56	6.91	0.08	0.02	0.045	0.043	0.10	19.9	36.1	0.61	376	1.05	0.008	2.67
H193859		16.30	3.44	7.77	0.10	0.02	0.038	0.035	0.08	19.6	48.2	0.89	437	1.22	0.007	1.68
H193860		13.35	3.16	7.36	0.09	0.02	0.027	0.030	0.10	15.9	30.8	0.59	380	1.30	0.004	2.13
H193861		12.90	3.08	7.42	0.09	0.02	0.031	0.030	0.09	18.0	30.1	0.58	433	1.50	0.008	1.68
H193862		13.10	2.56	6.14	0.10	0.02	0.051	0.027	0.07	23.9	19.4	0.35	1590	2.43	0.012	1.08



ALS Canada Ltd.  
 2103 Dollarton Hwy  
 North Vancouver BC V7H 0A7  
 Phone: 604 984 0221 Fax: 604 984 0218 www.alsglobal.com

To: MAGUDY OUTDOOR VENTURES  
 PO BOX 553  
 FARO YT Y0B 1K0

Page: 2 - C  
 Total # Pages: 3 (A - D)  
 Finalized Date: 28-SEP-2010  
 Account: MAOUVE

Project: Woods1

**CERTIFICATE OF ANALYSIS WH10129664**

Sample Description	Method Analyte Units LOR	ME-MS41L	ME-MS41L	ME-MS41L	ME-MS41L	ME-MS41L	ME-MS41L	ME-MS41L	ME-MS41L	ME-MS41L	ME-MS41L	ME-MS41L	ME-MS41L	ME-MS41L	ME-MS41L	ME-MS41L
		Ni	P	Pb	Rb	Re	S	Sb	Sc	Se	Sn	Sr	Ta	Te	Th	Ti
		ppm	%	ppm	ppm	ppm	%	ppm	ppm	ppm	ppm	ppm	ppm	ppm	ppm	ppm
		0.1	0.001	0.01	0.1	0.001	0.01	0.02	0.1	0.1	0.2	0.2	0.01	0.01	0.1	0.001
H193823		20.1	0.080	16.60	13.9	<0.001	0.02	0.67	2.0	0.7	0.8	12.6	<0.01	0.03	0.8	0.057
H193824		24.8	0.055	16.60	13.3	<0.001	0.02	0.67	2.3	0.6	0.7	12.5	<0.01	0.04	1.2	0.059
H193825		9.9	0.038	11.75	18.1	<0.001	0.02	0.62	1.5	0.5	1.0	8.1	<0.01	0.04	1.5	0.083
H193826		11.8	0.051	13.70	14.3	<0.001	0.02	0.67	1.6	0.6	0.9	8.5	<0.01	0.08	0.8	0.059
H193827		16.3	0.060	13.20	14.4	<0.001	0.04	0.67	2.0	0.7	1.0	7.9	<0.01	0.07	0.9	0.071
H193828		15.3	0.062	15.00	13.4	<0.001	0.01	0.38	2.6	0.8	0.7	9.9	<0.01	0.03	3.3	0.051
H193829		16.8	0.065	17.45	16.6	<0.001	<0.01	0.41	2.9	0.6	0.8	8.6	0.01	0.04	4.5	0.049
H193830		14.1	0.093	12.85	18.5	<0.001	0.08	0.67	1.1	0.7	0.8	7.6	<0.01	0.08	0.4	0.042
H193831		15.1	0.033	16.96	15.8	<0.001	0.01	0.61	2.0	0.8	0.7	8.0	<0.01	0.06	2.6	0.066
H193832		13.3	0.041	27.4	17.3	<0.001	<0.01	0.36	2.8	0.6	0.7	6.6	0.01	0.06	8.6	0.046
H193833		15.7	0.052	19.95	14.3	<0.001	0.01	0.34	1.6	0.5	0.6	13.1	0.01	0.04	1.1	0.042
H193834		16.5	0.156	17.96	18.0	<0.001	0.16	0.31	2.2	1.6	0.6	49.7	0.01	0.03	3.0	0.020
H193835		9.7	0.054	19.40	11.6	<0.001	<0.01	0.23	1.2	0.3	0.5	7.7	<0.01	0.04	1.9	0.025
H193836		13.5	0.067	36.7	15.5	<0.001	0.02	0.50	1.4	0.7	0.7	8.2	0.08	0.06	0.8	0.040
H193837		13.4	0.107	26.9	23.0	<0.001	0.10	0.26	0.8	0.9	0.5	33.6	<0.01	0.05	0.3	0.028
H193838		11.0	0.037	16.00	20.3	<0.001	0.01	0.42	1.7	0.4	0.7	8.7	<0.01	0.05	1.9	0.057
H193839		19.5	0.062	17.26	16.0	<0.001	0.02	0.48	1.8	0.6	0.6	18.4	<0.01	0.03	0.8	0.054
H193840		25.0	0.052	21.3	25.0	<0.001	0.03	0.53	3.6	0.6	1.1	13.1	0.01	0.07	4.9	0.066
H193841		8.8	0.042	8.38	12.4	<0.001	0.03	0.22	0.8	0.5	0.6	10.6	<0.01	0.03	0.3	0.038
H193842		24.6	0.146	13.75	18.6	0.001	0.28	0.37	2.8	3.2	0.7	33.3	0.01	0.03	1.7	0.036
H193843		14.1	0.059	20.4	17.5	<0.001	0.03	0.77	1.7	0.7	0.8	8.6	<0.01	0.04	1.2	0.054
H193844		16.6	0.037	16.90	15.1	<0.001	0.02	0.63	3.2	0.6	0.9	9.7	0.01	0.05	4.6	0.110
H193845		31.4	0.059	11.65	14.6	<0.001	0.03	0.53	3.8	0.7	0.8	20.3	0.01	0.03	3.0	0.086
H193846		22.7	0.130	21.8	13.3	<0.001	0.04	0.31	2.6	0.7	0.8	7.0	<0.01	0.04	2.7	0.083
H193847		21.5	0.087	16.65	15.1	<0.001	0.07	0.44	2.7	1.1	0.8	42.9	<0.01	0.05	1.4	0.058
H193848		22.8	0.067	18.66	16.0	<0.001	0.03	0.36	2.8	0.5	0.8	27.6	0.01	0.04	4.5	0.064
H193849		14.7	0.059	14.80	11.5	<0.001	0.02	0.36	2.2	0.5	0.6	8.6	0.01	0.04	5.1	0.057
H193850		15.7	0.044	15.30	14.6	<0.001	0.02	0.39	2.7	0.8	0.8	9.8	0.01	0.04	3.5	0.067
H193851		19.5	0.057	13.10	15.7	<0.001	0.02	0.49	3.3	0.6	0.7	12.2	0.01	0.04	3.8	0.075
H193852		18.8	0.084	11.36	16.3	<0.001	0.06	0.36	2.3	1.0	0.7	17.0	0.01	0.03	1.0	0.059
H193853		18.0	0.041	11.80	9.9	<0.001	0.03	0.32	2.7	0.5	0.9	14.8	<0.01	0.02	1.4	0.082
H193854		16.3	0.070	17.66	16.9	<0.001	0.05	0.48	1.6	0.8	0.8	11.9	<0.01	0.04	0.6	0.068
H193855		23.2	0.101	26.7	16.7	<0.001	0.02	0.42	3.6	0.5	0.8	16.0	<0.01	0.03	8.1	0.067
H193856		29.0	0.079	18.05	20.4	<0.001	0.06	0.46	2.0	0.8	0.8	23.1	<0.01	0.04	0.8	0.057
H193857		23.8	0.116	17.60	14.8	<0.001	0.04	0.83	2.6	1.1	0.7	19.2	<0.01	0.03	1.5	0.063
H193858		17.7	0.074	22.3	17.6	<0.001	0.03	0.33	3.7	0.7	1.1	9.4	0.01	0.04	8.2	0.072
H193859		25.7	0.109	17.40	12.3	<0.001	0.04	0.55	3.7	0.9	1.0	12.2	<0.01	0.04	3.8	0.069
H193860		24.5	0.069	21.3	20.5	<0.001	0.03	0.49	3.7	0.7	1.0	18.8	0.01	0.04	4.3	0.080
H193861		21.8	0.074	19.36	22.9	<0.001	0.04	0.58	3.4	0.7	0.9	15.9	0.01	0.05	2.3	0.076
H193862		16.0	0.099	22.4	24.3	<0.001	0.08	0.37	2.0	1.0	0.9	30.1	0.01	0.07	0.6	0.063



ALS Canada Ltd.  
 2103 Dollarton Hwy  
 North Vancouver BC V7H 0A7  
 Phone: 604 984 0221 Fax: 604 984 0218 www.alsglobal.com

To: MAGUNDY OUTDOOR VENTURES  
 PO BOX 553  
 FARO YT Y0B 1K0

Page: 2 - D  
 Total # Pages: 3 (A - D)  
 Finalized Date: 28- SEP- 2010  
 Account: MAOUVE

Project: Woods1

**CERTIFICATE OF ANALYSIS WH10129664**

Sample Description	Method Analyte Units LOR	ME- MS41L	ME- MS41L	ME- MS41L	ME- MS41L	ME- MS41L	ME- MS41L	ME- MS41L
		Tl	U	V	W	Y	Zn	Zr
		ppm 0.02	ppm 0.05	ppm 1	ppm 0.05	ppm 0.05	ppm 0.1	ppm 0.5
H193823		0.10	2.36	46	0.32	6.35	70.0	<0.5
H193824		0.11	3.07	48	0.46	6.47	79.8	<0.5
H193825		0.09	1.42	55	0.46	2.69	42.2	<0.5
H193826		0.12	1.26	54	0.43	3.13	36.4	<0.5
H193827		0.15	4.29	57	0.41	3.67	46.7	<0.5
H193828		0.13	2.20	43	0.43	6.70	44.7	<0.5
H193829		0.17	1.60	46	0.51	6.41	49.7	<0.5
H193830		0.13	3.28	47	0.43	3.66	48.4	<0.5
H193831		0.15	1.25	47	0.39	3.50	68.5	<0.5
H193832		0.16	1.74	41	0.47	5.53	50.3	0.5
H193833		0.14	2.95	36	0.38	6.35	58.7	<0.5
H193834		0.27	44.5	37	0.30	24.5	79.3	0.9
H193835		0.11	1.66	31	0.32	5.12	35.6	<0.5
H193836		0.25	2.19	46	0.42	4.18	56.0	<0.5
H193837		0.14	14.05	32	0.22	6.39	84.3	<0.5
H193838		0.12	1.03	48	0.49	2.93	36.8	<0.5
H193839		0.12	2.23	50	0.34	4.96	71.2	<0.5
H193840		0.20	1.64	49	0.82	6.21	70.6	<0.5
H193841		0.13	1.89	32	0.36	2.57	26.9	<0.5
H193842		0.33	124.5	39	0.28	46.3	125.0	0.8
H193843		0.15	2.53	48	0.54	6.11	59.7	<0.5
H193844		0.16	1.22	70	0.88	4.10	55.5	0.6
H193845		0.15	9.42	58	0.48	8.93	69.9	0.8
H193846		0.10	2.90	63	0.20	7.27	63.6	<0.5
H193847		0.16	2.69	51	1.65	6.66	61.6	<0.5
H193848		0.16	1.71	43	0.62	7.39	63.5	<0.5
H193849		0.11	1.59	39	0.69	5.92	47.6	<0.5
H193850		0.15	1.56	49	0.54	4.75	46.3	<0.5
H193851		0.16	1.53	52	0.46	5.69	53.3	0.5
H193852		0.13	13.15	61	0.40	7.01	81.0	0.5
H193853		0.15	1.85	56	0.65	3.93	54.7	<0.5
H193854		0.15	3.16	52	0.44	4.71	56.3	<0.5
H193855		0.14	1.57	43	1.73	10.80	73.2	0.5
H193856		0.14	3.31	55	0.69	9.08	106.5	<0.5
H193857		0.12	4.14	52	0.34	9.83	103.0	<0.5
H193858		0.15	1.47	49	0.95	7.27	63.6	<0.5
H193859		0.14	1.37	70	0.46	8.95	71.9	<0.5
H193860		0.16	1.50	58	0.53	7.10	58.5	<0.5
H193861		0.17	2.39	58	0.41	7.41	65.7	<0.5
H193862		0.17	4.21	55	0.42	9.42	62.1	<0.5



ALS Canada Ltd.  
 2103 Dollarton Hwy  
 North Vancouver BC V7H 0A7  
 Phone: 604 984 0221 Fax: 604 984 0218 www.alsglobal.com

To: MAGUNDY OUTDOOR VENTURES  
 PO BOX 553  
 FARO YT Y0B 1K0

Page: 3 - A  
 Total # Pages: 3 (A - D)  
 Finalized Date: 28- SEP- 2010  
 Account: MAOUVE

Project: Woods1

**CERTIFICATE OF ANALYSIS WH10129664**

Sample Description	Method Analyte Units LOR	WEI- 21	ME- MS41L	ME- MS41L	ME- MS41L	ME- MS41L	ME- MS41L	ME- MS41L	ME- MS41L	ME- MS41L	ME- MS41L	ME- MS41L	ME- MS41L	ME- MS41L	ME- MS41L	ME- MS41L
		Recvd Wt. kg	Au ppm	Ag ppm	Al %	As ppm	B ppm	Ba ppm	Be ppm	Bi ppm	Ca %	Cd ppm	Ce ppm	Co ppm	Cr ppm	Cs ppm
		0.02	0.0002	0.002	0.01	0.1	10	0.5	0.05	0.01	0.01	0.01	0.02	0.1	0.5	0.05
H193863		0.08	0.0018	0.162	2.02	7.2	<10	119.0	0.91	0.68	0.64	0.38	35.4	10.0	36.6	5.44
H193864		0.08	0.0010	0.068	2.15	6.8	<10	111.0	0.88	0.53	0.18	0.11	37.9	10.3	36.5	6.49
H193874		0.08	0.0021	0.061	1.65	6.2	<10	97.8	0.51	0.55	0.14	0.12	29.6	6.7	25.8	2.89
H193875		0.08	0.0042	0.053	0.77	2.4	<10	37.8	0.28	0.26	0.18	0.07	14.90	5.2	10.3	1.38
H193876		0.04	0.0054	0.120	0.84	4.0	<10	57.8	0.42	0.79	0.13	0.24	27.4	2.8	12.4	2.51
H193877		0.08	0.0089	0.132	1.29	6.2	<10	80.2	0.61	1.00	0.09	0.37	36.2	4.7	17.2	4.19
H193878		0.04	0.0052	0.106	2.11	8.3	<10	82.1	0.73	0.90	0.08	0.28	34.7	5.9	28.7	4.14
H193879		0.10	0.0036	0.091	1.25	8.1	<10	100.5	0.89	1.32	0.27	0.26	63.3	9.0	18.9	3.56
WH10129664R049		0.04	0.0183	0.092	1.37	5.0	<10	102.0	0.83	1.61	0.15	0.23	45.4	6.4	20.1	4.29
H193881		0.04	0.0046	0.093	0.97	2.9	<10	53.7	0.41	0.38	0.42	0.20	18.35	3.8	10.3	1.92
H193882		0.08	0.0045	0.070	1.85	6.5	<10	121.0	0.76	0.59	0.22	0.11	44.9	8.9	24.7	3.47
H193883		0.10	0.0013	0.107	1.32	8.3	<10	90.7	1.05	0.98	0.19	0.12	46.4	6.9	17.7	4.70
H193884		0.14	0.0289	0.189	1.20	9.8	<10	54.4	0.83	1.85	0.13	0.16	43.0	8.1	13.8	4.63
H193885		0.10	0.0034	0.061	1.17	4.0	<10	94.1	0.52	0.43	0.21	0.07	27.8	3.3	14.3	1.72
H193886		0.08	0.0019	0.135	1.47	5.2	<10	94.8	1.27	0.82	0.41	0.13	32.4	7.3	18.4	4.18
H193887		0.06	0.242	0.484	1.48	5.8	<10	115.5	3.47	3.93	1.61	2.42	28.0	17.9	25.5	7.59
H193888		0.06	0.0043	0.119	1.48	6.3	<10	81.4	0.55	3.32	0.17	0.28	29.2	7.2	24.8	3.50
H193889		0.20	0.0170	0.081	1.53	9.2	<10	72.8	0.88	0.68	0.09	0.18	34.9	7.6	18.8	2.61
H193890		0.08	0.0030	0.104	1.32	8.3	<10	63.3	0.60	1.21	0.09	0.17	33.0	5.9	20.6	3.94
H193891		0.08	0.0022	0.100	1.31	4.8	<10	74.9	0.57	0.75	0.11	0.12	28.1	4.8	17.0	3.65
H193892		0.08	0.0042	0.083	1.04	4.3	<10	46.5	0.47	0.80	0.06	0.07	43.3	3.4	11.7	3.58
H193893		0.08	0.0050	0.252	1.30	4.9	<10	88.8	0.97	0.83	0.18	0.22	39.9	3.9	13.4	4.08
H193894		0.12	0.0037	0.058	1.41	7.1	<10	54.3	0.69	0.98	0.13	0.15	46.3	5.8	13.6	3.32
H193895		0.06	0.0071	0.170	1.31	3.2	<10	69.8	1.14	0.28	0.74	0.32	23.3	6.2	14.4	2.88
H193896		0.10	0.0169	0.182	1.73	3.7	<10	109.0	1.16	0.48	0.54	0.17	38.2	8.2	29.7	5.40
H193897		0.08	0.0031	0.073	1.72	5.8	<10	92.7	1.17	0.93	0.52	0.23	42.3	6.2	18.7	5.32
H193898		0.16	0.0030	0.066	1.82	6.0	<10	87.5	1.07	1.23	0.14	0.27	62.3	9.7	19.2	4.18
H193899		0.06	0.0071	0.895	2.52	6.9	<10	211	2.44	1.17	1.00	0.60	59.0	10.4	30.3	11.80
H193900		0.10	0.0070	0.098	1.83	6.4	<10	89.5	0.83	1.08	0.30	0.20	30.9	7.7	25.4	3.33



ALS Canada Ltd.  
 2103 Dollarton Hwy  
 North Vancouver BC V7H 0A7  
 Phone: 604 984 0221 Fax: 604 984 0218 www.alsglobal.com

To: MAGUNDY OUTDOOR VENTURES  
 PO BOX 553  
 FARO YT Y0B 1K0

Page: 3 - B  
 Total # Pages: 3 (A - D)  
 Finalized Date: 28- SEP- 2010  
 Account: MAOUVE

Project: Woods1

**CERTIFICATE OF ANALYSIS WH10129664**

Sample Description	Method Analyte Units LOR	ME-MS41L	ME-MS41L	ME-MS41L	ME-MS41L	ME-MS41L	ME-MS41L	ME-MS41L	ME-MS41L	ME-MS41L	ME-MS41L	ME-MS41L	ME-MS41L	ME-MS41L	ME-MS41L	ME-MS41L
		Cu ppm	Fe %	Ga ppm	Ge ppm	Hf ppm	Hg ppm	In ppm	K %	La ppm	Li ppm	Mg %	Mn ppm	Mo ppm	Na %	Nb ppm
H193863		13.15	3.39	8.29	0.08	<0.02	0.050	0.029	0.09	15.7	29.0	0.52	383	2.54	0.011	2.24
H193864		16.90	3.14	7.42	0.08	0.02	0.023	0.032	0.09	17.3	29.1	0.81	414	1.95	0.008	1.42
H193874		11.40	2.51	6.21	0.07	<0.02	0.036	0.021	0.07	14.5	15.8	0.41	357	1.26	0.004	1.11
H193875		22.2	1.78	3.37	<0.05	<0.02	0.017	0.009	0.04	7.1	5.5	0.17	216	0.88	0.018	0.29
H193876		6.53	1.73	5.17	0.06	<0.02	0.084	0.013	0.05	14.1	6.7	0.11	197	1.33	0.002	0.79
H193877		12.35	2.32	6.23	0.05	<0.02	0.067	0.022	0.05	17.4	20.4	0.22	164	1.49	0.006	1.75
H193878		13.05	3.57	7.58	0.06	0.02	0.103	0.034	0.08	17.5	29.2	0.36	219	1.41	0.007	3.12
H193879		16.70	2.53	5.60	0.07	0.02	0.015	0.028	0.08	29.4	25.1	0.40	491	1.39	0.009	1.88
WH10129664R049		9.06	2.29	8.32	0.05	<0.02	0.036	0.030	0.06	22.4	23.8	0.32	300	3.18	0.007	2.17
H193881		12.00	1.40	4.87	<0.05	<0.02	0.041	0.011	0.03	9.7	7.8	0.11	269	0.96	0.024	0.99
H193882		17.05	2.52	7.15	0.06	<0.02	0.039	0.032	0.06	18.8	23.0	0.47	379	1.14	0.016	1.28
H193883		11.95	2.35	6.12	0.06	<0.02	0.024	0.023	0.07	23.0	24.6	0.33	317	1.25	0.009	1.68
H193884		13.15	2.48	3.49	0.05	0.02	0.053	0.026	0.07	20.2	21.6	0.27	358	1.36	0.005	1.50
H193885		9.76	1.79	4.33	<0.05	<0.02	0.022	0.016	0.04	13.4	10.7	0.22	142	1.42	0.009	1.04
H193886		23.8	2.21	5.55	0.05	<0.02	0.029	0.022	0.05	19.8	18.1	0.33	445	1.00	0.015	0.75
H193887		34.8	3.99	5.05	0.07	0.04	0.071	3.84	0.09	14.3	20.4	0.30	1880	4.74	0.017	0.97
H193888		14.85	2.83	8.05	<0.05	0.02	0.062	0.039	0.06	13.7	16.8	0.29	282	1.68	0.014	2.16
H193889		16.55	2.27	4.66	0.05	<0.02	0.051	0.028	0.06	16.8	24.2	0.34	267	1.48	0.007	1.15
H193890		12.95	2.58	7.16	0.05	<0.02	0.060	0.027	0.06	16.2	18.9	0.29	220	1.53	0.007	2.07
H193891		21.1	1.92	5.86	<0.05	<0.02	0.026	0.025	0.05	13.9	15.9	0.26	208	1.16	0.014	0.53
H193892		5.80	2.21	7.24	0.05	<0.02	0.029	0.020	0.06	21.7	19.3	0.17	190	1.17	0.005	3.03
H193893		10.35	1.85	6.72	0.05	<0.02	0.035	0.022	0.05	23.2	15.9	0.19	225	1.09	0.009	1.32
H193894		5.84	2.41	5.37	0.05	<0.02	0.041	0.024	0.07	22.6	22.6	0.28	307	1.11	0.005	2.45
H193895		45.3	1.37	3.88	0.06	0.03	0.055	0.015	0.04	24.2	13.7	0.22	470	2.67	0.023	0.80
H193896		21.0	2.50	5.81	0.06	0.02	0.054	0.042	0.08	25.9	25.9	0.55	293	0.95	0.020	1.27
H193897		11.90	2.74	7.12	0.05	<0.02	0.033	0.030	0.06	18.1	26.3	0.33	294	1.23	0.010	1.72
H193898		11.05	2.78	5.28	0.06	<0.02	0.041	0.031	0.10	28.6	28.1	0.46	430	1.01	0.010	2.47
H193899		92.2	3.00	6.94	0.11	0.06	0.107	0.042	0.11	78.7	37.4	0.49	560	1.88	0.019	1.40
H193900		13.70	2.99	7.60	0.06	<0.02	0.033	0.027	0.06	16.0	23.4	0.41	406	1.65	0.013	1.90



ALS Canada Ltd.  
 2103 Dollarton Hwy  
 North Vancouver BC V7H 0A7  
 Phone: 604 984 0221 Fax: 604 984 0218 www.alsglobal.com

To: MAGUNDY OUTDOOR VENTURES  
 PO BOX 553  
 FARO YT Y0B 1K0

Page: 3 - C  
 Total # Pages: 3 (A - D)  
 Finalized Date: 28- SEP- 2010  
 Account: MAOUVE

Project: Woods1

**CERTIFICATE OF ANALYSIS WH10129664**

Sample Description	Method Analyte Units LOR	ME- MS41L	ME- MS41L	ME- MS41L	ME- MS41L	ME- MS41L	ME- MS41L	ME- MS41L	ME- MS41L	ME- MS41L	ME- MS41L	ME- MS41L	ME- MS41L	ME- MS41L	ME- MS41L	
		Ni ppm	P %	Pb ppm	Rb ppm	Re ppm	S %	Sb ppm	Sc ppm	Se ppm	Sn ppm	Sr ppm	Ta ppm	Te ppm	Th ppm	Tl %
		0.1	0.001	0.01	0.1	0.001	0.01	0.02	0.1	0.1	0.2	0.2	0.01	0.01	0.1	0.001
H193863		21.3	0.055	18.75	23.5	<0.001	0.04	0.49	3.5	0.7	1.0	34.4	0.02	0.05	2.8	0.105
H193864		24.0	0.084	12.90	20.2	<0.001	0.06	0.43	2.3	0.8	0.8	12.8	<0.01	0.05	0.9	0.066
H193874		13.2	0.065	12.85	13.9	<0.001	0.04	0.37	1.6	0.7	0.6	9.3	<0.01	0.04	0.9	0.052
H193875		6.8	0.091	7.25	7.5	<0.001	0.04	0.16	0.7	0.5	0.2	10.7	<0.01	0.02	0.3	0.053
H193876		5.8	0.068	18.20	15.5	<0.001	0.05	0.28	0.6	0.7	0.7	9.6	<0.01	0.05	0.3	0.028
H193877		12.8	0.050	19.40	19.3	<0.001	0.03	0.50	1.4	0.7	0.8	10.5	<0.01	0.05	1.0	0.031
H193878		16.0	0.056	23.5	18.8	<0.001	0.03	0.54	3.2	0.9	0.8	8.9	0.01	0.06	4.6	0.050
H193879		18.4	0.063	29.5	19.6	<0.001	0.01	0.43	2.9	0.5	0.8	17.9	<0.01	0.05	8.4	0.043
WH10129664R049		12.8	0.038	22.3	24.3	<0.001	0.01	0.27	2.5	0.4	1.7	12.4	<0.01	0.04	3.8	0.047
H193881		6.4	0.060	7.68	9.8	<0.001	0.03	0.25	1.2	0.5	0.5	36.0	0.01	0.03	0.6	0.051
H193882		19.5	0.051	15.55	17.5	<0.001	0.03	0.45	2.0	0.8	0.9	23.8	<0.01	0.04	0.7	0.048
H193883		15.6	0.063	22.7	20.1	<0.001	0.02	0.34	2.2	0.5	0.8	14.8	0.01	0.04	2.8	0.037
H193884		16.5	0.080	33.5	13.7	<0.001	0.03	0.44	1.4	0.6	0.4	7.5	<0.01	0.06	3.9	0.018
H193885		7.9	0.042	10.45	9.9	<0.001	0.02	0.27	1.3	0.4	0.5	17.3	<0.01	0.03	0.8	0.036
H193886		15.7	0.089	15.95	18.2	<0.001	0.06	0.38	1.5	0.8	0.6	27.8	<0.01	0.05	0.5	0.037
H193887		13.7	0.092	30.1	24.5	<0.001	0.10	0.44	2.2	1.3	6.6	76.0	0.01	2.89	1.1	0.021
H193888		14.7	0.052	12.95	19.5	<0.001	0.03	0.52	2.7	0.7	1.2	16.1	0.01	0.07	2.2	0.084
H193889		22.0	0.052	21.0	15.8	<0.001	0.03	0.71	1.8	0.6	0.6	9.7	<0.01	0.05	1.1	0.026
H193890		15.0	0.039	22.7	19.1	<0.001	0.03	0.55	2.2	0.7	1.1	10.2	<0.01	0.05	2.3	0.055
H193891		10.8	0.088	14.90	16.2	<0.001	0.06	0.34	0.6	0.7	0.7	14.0	<0.01	0.04	0.1	0.019
H193892		6.7	0.045	15.80	20.8	<0.001	0.01	0.28	2.0	0.4	1.1	7.4	<0.01	0.04	7.8	0.039
H193893		8.1	0.056	40.7	15.6	<0.001	0.03	0.33	1.2	0.7	0.9	16.0	0.01	0.04	0.7	0.036
H193894		8.6	0.064	19.00	17.1	<0.001	0.01	0.31	2.1	0.6	0.9	8.3	0.01	0.04	5.9	0.034
H193895		17.5	0.082	9.93	9.2	<0.001	0.10	0.29	1.5	1.5	0.3	36.0	0.01	0.03	0.7	0.035
H193896		24.0	0.096	10.50	21.2	<0.001	0.08	0.30	3.0	0.8	0.7	31.5	<0.01	0.02	1.5	0.051
H193897		11.8	0.059	16.65	17.9	<0.001	0.04	0.33	2.0	0.6	1.0	27.1	0.01	0.04	1.3	0.031
H193898		17.2	0.063	23.0	20.0	<0.001	0.01	0.36	2.9	0.5	0.8	8.8	0.01	0.04	10.0	0.037
H193899		30.5	0.122	66.8	28.2	0.001	0.14	0.55	4.9	2.6	0.7	50.1	0.01	0.05	2.7	0.039
H193900		14.6	0.087	41.3	19.3	<0.001	0.04	0.42	2.3	0.8	1.0	21.6	0.01	0.05	1.1	0.074





ALS Canada Ltd.  
 2103 Dollarton Hwy  
 North Vancouver BC V7H 0A7  
 Phone: 604 984 0221 Fax: 604 984 0218 www.alsglobal.com

To: MAGUNDY OUTDOOR VENTURES  
 PO BOX 553  
 FARO YT Y0B 1K0

Page: 3 - D  
 Total # Pages: 3 (A - D)  
 Finalized Date: 28- SEP- 2010  
 Account: MAOUVE

Project: Woods1

**CERTIFICATE OF ANALYSIS WH10129664**

Sample Description	Method Analyte Units LOR	ME-MS41L	ME-MS41L	ME-MS41L	ME-MS41L	ME-MS41L	ME-MS41L	ME-MS41L
		Tl ppm 0.02	U ppm 0.05	V ppm 1	W ppm 0.05	Y ppm 0.05	Zn ppm 0.1	Zr ppm 0.5
H193863		0.15	1.84	73	0.81	6.00	68.6	<0.5
H193864		0.17	4.17	57	0.89	7.14	66.8	<0.5
H193874		0.14	2.06	48	0.46	5.36	63.7	<0.5
H193875		0.07	1.23	45	0.13	3.21	34.0	<0.5
H193876		0.16	1.74	36	0.34	3.74	24.2	<0.5
H193877		0.18	3.76	40	0.62	4.47	48.0	<0.5
H193878		0.24	2.78	43	0.50	4.78	49.4	0.5
H193879		0.16	2.70	36	2.29	10.40	70.1	<0.5
WH10129664R049		0.25	1.62	47	1.12	4.63	47.9	<0.5
H193881		0.09	1.16	36	0.34	2.63	20.2	<0.5
H193882		0.20	2.60	44	0.42	7.20	50.8	<0.5
H193883		0.20	5.07	37	0.58	8.28	61.2	<0.5
H193884		0.13	2.45	26	0.42	8.11	59.1	<0.5
H193885		0.11	2.72	35	0.71	3.57	29.7	<0.5
H193886		0.15	19.75	40	0.31	16.20	60.5	<0.5
H193887		0.27	17.35	29	4.00	15.50	305	0.8
H193888		0.18	5.28	59	0.70	3.91	50.5	0.5
H193889		0.18	2.40	35	0.46	6.36	62.8	<0.5
H193890		0.24	2.84	50	0.50	3.97	46.6	<0.5
H193891		0.19	2.28	35	0.37	3.80	36.1	<0.5
H193892		0.19	1.44	39	0.47	4.85	27.9	<0.5
H193893		0.18	6.39	37	0.40	8.49	54.0	<0.5
H193894		0.15	2.67	34	0.61	9.01	39.3	<0.5
H193895		0.13	56.9	29	0.34	19.50	45.4	0.8
H193896		0.17	21.7	41	0.61	16.25	67.6	0.5
H193897		0.21	2.00	52	0.64	6.34	46.5	<0.5
H193898		0.17	2.89	34	0.80	9.18	123.5	<0.5
H193899		0.31	60.0	45	0.27	61.8	149.5	1.0
H193900		0.20	4.32	54	0.34	5.18	55.0	<0.5



ALS Canada Ltd  
 2103 Darton Hwy  
 North Vancouver BC V7H 0A7  
 Phone: 604 984 0221 Fax: 604 984 0218 www.alsglobal.com

To: **MAGUNDY OUTDOOR VENTURES**  
**PO BOX 553**  
**FARO YT Y0B 1K0**

Page: 1  
 Finalized Date: 28-SEP-2010  
 This copy reported on  
 1-OCT-2010  
 Account: MAOUVE

**CERTIFICATE WH10129664**

Project: Woods 1  
 P.O. No : 2010 2  
 This report is for 69 Soil samples submitted to our lab in Whitehorse, YT, Canada on  
 13-SEP-2010.  
 The following have access to data associated with this certificate:  
 JAMES WOODS

SAMPLE PREPARATION	
ALS CODE	DESCRIPTION
WE 21	Received Sample Weight
LOG 22	Sample origin - Rcd w/o BarCode
SCR 41	Screen to 180um and save both

ANALYTICAL PROCEDURES	
ALS CODE	DESCRIPTION
ME MS41L	51 ana aqua regia CPMS

To: **MAGUNDY OUTDOOR VENTURES**  
**ATTN: JAMES WOODS**  
**PO BOX 553**  
**FARO YT Y0B 1K0**

This is the Final Report and supersedes any preliminary report with this certificate number. Results apply to samples as submitted. All pages of this report have been checked and approved for release.

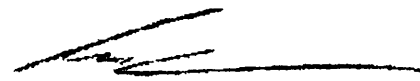
Signature:   
 Colin Ramshaw, Vancouver Laboratory Manager



ALS Canada Ltd.  
 2103 Dolarton Hwy  
 North Vancouver BC V7H 0A7  
 Phone: 604 984 0221 Fax: 604 984 0218 www.als.com

To: MAGUNDY OUTDOOR VENTURES  
 PO BOX 553  
 FARO YT Y0B 1K0

Page: 2 - A  
 Total # Pages: 3 (A - D)  
 Finalized Date: 28-SEP-2010  
 Account: MAOUVE

Project: Woods1

**CERTIFICATE OF ANALYSIS WH10129664**

Sample Description	Method Analyte Units LOR	WE - 21	ME-MS41L	ME MS41L	ME MS41L	ME-MS41L	ME MS41L	ME MS41L	ME MS41L	ME MS41L	ME MS41L	ME MS41L	ME MS41L	ME MS41L	ME MS41L	ME MS41L
		Recvd Wt. kg	Au ppm	Ag ppm	A %	As ppm	B ppm	Ba ppm	Be ppm	Bi ppm	Ca %	Cd ppm	Ce ppm	Co ppm	Cr ppm	Cs ppm
H193823		0.02	0.0010	0.100	1.50	7.0	<10	80.8	0.63	0.39	0.17	0.20	27.7	7.9	24.1	3.62
H193824		0.08	0.0010	0.113	1.78	9.3	<10	99.4	0.85	0.43	0.15	0.18	35.0	8.4	27.6	4.93
H193825		0.08	0.0008	0.100	0.64	6.6	<10	43.4	0.31	0.59	0.07	0.10	21.1	4.6	16.6	7.91
H193826		0.06	0.0021	0.058	1.17	6.6	<10	52.7	0.36	0.55	0.07	0.13	21.4	4.1	21.3	3.10
H193827		0.08	0.0020	0.081	1.40	6.8	<10	46.8	0.45	0.55	0.09	0.13	22.8	5.6	28.3	3.30
H193828		0.14	0.0011	0.047	1.60	5.7	<10	68.3	0.60	0.52	0.16	0.11	28.6	6.7	24.3	2.75
H193829		0.14	0.0016	0.057	1.79	6.2	<10	77.1	0.76	0.55	0.12	0.11	33.9	7.5	26.0	3.67
H193830		0.10	0.0072	0.109	1.23	6.3	<10	62.1	0.41	0.66	0.07	0.11	20.3	5.2	22.1	2.81
H193831		0.08	0.0010	0.120	1.27	8.1	<10	70.0	0.55	0.50	0.08	0.14	27.0	5.3	21.2	3.88
H193832		0.10	0.0015	0.072	1.51	7.3	<10	68.8	0.74	0.75	0.09	0.18	40.3	6.6	22.2	3.69
H193833		0.12	0.0009	0.108	1.52	7.3	<10	87.6	0.80	0.75	0.20	0.17	39.0	6.7	20.9	2.99
H193834		0.10	0.0037	0.574	1.97	6.5	<10	131.0	1.77	0.93	0.83	0.28	38.1	6.9	28.8	4.24
H193835		0.08	0.0031	0.076	0.94	5.2	<10	52.6	0.48	0.83	0.11	0.06	33.4	4.7	13.5	2.91
H193836		0.08	0.0065	0.097	1.62	7.5	<10	72.1	0.66	0.84	0.09	0.14	27.9	5.8	25.0	3.16
H193837		0.08	0.0131	0.208	1.48	2.4	<10	76.7	1.24	0.37	0.32	0.25	32.0	6.5	21.8	5.58
H193838		0.08	0.0063	0.124	1.22	6.8	<10	60.1	0.42	0.57	0.10	0.11	22.9	4.4	21.7	2.87
H193839		0.08	0.0023	0.044	1.71	7.6	<10	99.0	0.70	0.38	0.31	0.10	38.6	8.9	31.9	2.55
H193840		0.14	0.0116	0.184	2.12	9.8	<10	90.6	1.50	1.04	0.20	0.25	40.3	12.8	37.3	6.10
H193841		0.08	0.0184	0.032	1.07	2.5	<10	60.2	0.39	0.32	0.10	0.06	21.2	3.8	16.2	3.73
H193842		0.04	0.0065	0.738	2.62	3.6	<10	196.5	2.03	0.51	0.59	1.24	56.2	7.2	34.1	5.11
H193843		0.04	0.0021	0.054	1.82	7.5	<10	75.4	0.65	0.66	0.12	0.16	35.3	7.2	28.1	3.34
H193844		0.08	0.0021	0.045	1.85	8.1	<10	74.8	0.49	0.49	0.13	0.17	25.5	7.3	31.3	3.66
H193845		0.08	0.0017	0.051	2.00	7.1	<10	124.0	0.67	0.41	0.34	0.16	44.8	12.0	35.2	3.55
H193846		0.08	0.0243	0.074	1.45	2.6	<10	48.0	0.48	0.88	0.24	0.17	38.1	12.3	37.1	3.93
H193847		0.10	0.0035	0.141	1.76	6.5	<10	175.0	0.87	0.75	0.87	0.14	37.6	10.6	33.0	3.22
H193848		0.08	0.0030	0.111	1.69	5.6	<10	164.0	0.88	0.80	0.48	0.24	44.1	9.1	29.5	3.73
H193849		0.06	0.0040	0.058	1.32	5.4	<10	69.1	0.44	0.81	0.16	0.12	31.4	6.4	21.1	2.46
H193850		0.10	0.0022	0.079	1.80	6.1	<10	106.0	0.63	0.68	0.13	0.17	32.1	8.1	25.7	2.79
H193851		0.10	0.0015	0.064	1.98	6.8	<10	133.0	0.65	0.43	0.19	0.16	34.9	9.2	30.8	2.86
H193852		0.10	0.0018	0.040	2.12	6.0	<10	111.0	0.66	0.35	0.29	0.15	34.4	8.6	32.3	4.65
H193853		0.08	0.0040	0.048	1.75	5.2	<10	121.5	0.56	0.34	0.24	0.15	25.4	7.7	36.3	3.57
H193854		0.10	0.0046	0.108	1.66	5.9	<10	94.4	0.64	0.41	0.15	0.23	30.3	6.7	30.1	3.82
H193855		0.14	0.0011	0.118	1.62	5.3	<10	142.5	0.92	0.72	0.32	0.34	51.2	11.7	26.0	3.65
H193856		0.10	0.0059	0.067	1.89	6.4	<10	134.0	0.96	0.53	0.45	0.18	42.4	14.8	33.7	5.84
H193857		0.12	0.0017	0.124	1.74	6.5	<10	128.5	1.05	0.62	0.41	0.27	37.6	10.1	26.8	4.74
H193858		0.08	0.0020	0.061	2.26	4.3	<10	101.5	0.97	0.85	0.17	0.24	53.9	10.1	28.5	4.81
H193859		0.10	0.0013	0.055	2.06	4.1	<10	114.0	1.02	0.85	0.30	0.19	43.9	12.4	40.4	4.48
H193860		0.06	0.0019	0.126	2.03	5.8	<10	143.0	1.06	0.74	0.34	0.16	36.5	10.7	32.6	4.72
H193861		0.10	0.0036	0.110	2.09	5.6	<10	140.0	1.04	0.63	0.24	0.22	41.5	11.0	32.9	4.33
H193862		0.08	0.0012	0.254	2.00	4.6	<10	147.5	1.35	1.00	0.39	0.35	42.9	11.2	29.1	5.71



ALS Canada Ltd.  
 2103 Dol arton Hwy  
 North Vancouver BC V7H 0A7  
 Phone: 604 984 0221 Fax: 604 984 0218 www.als.com

To: MAGUNDY OUTDOOR VENTURES  
 PO BOX 553  
 FARO YT Y0B 1K0

Page: 2 - B  
 Total # Pages: 3 (A - D)  
 Finalized Date: 28- SEP- 2010  
 Account: MAOUVE

Project: Woods1

CERTIFICATE OF ANALYSIS WH10129664

Sample Description	Method Analyte Units LOR	ME MS41L	ME-MS41L	ME MS41L	ME MS41L	ME-MS41L	ME MS41L	ME-MS41L	ME MS41L	ME MS41L	ME MS41L	ME MS41L	ME-MS41L	ME MS41L	ME-MS41L	ME MS41L
		Cu ppm 0.01	Fe % 0.01	Ga ppm 0.05	Ge ppm 0.05	Hf ppm 0.02	Hg ppm 0.005	In ppm 0.005	K % 0.01	La ppm 0.2	Li ppm 0.1	Mg % 0.01	Mn ppm 1	Mo ppm 0.01	Na % 0.001	Nb ppm 0.05
H193823		22.8	2.48	5.76	0.07	<0.02	0.020	0.022	0.06	13.3	14.6	0.45	309	1.58	0.003	1.03
H193824		20.2	2.66	6.04	0.08	0.02	0.026	0.026	0.07	15.8	20.3	0.52	333	1.29	0.002	1.24
H193825		10.15	1.99	6.40	0.06	<0.02	0.034	0.014	0.06	11.0	4.7	0.15	217	3.05	0.001	2.35
H193826		10.25	2.27	7.53	0.06	<0.02	0.047	0.022	0.05	11.5	10.1	0.22	165	1.72	<0.001	1.61
H193827		14.75	2.89	7.68	0.07	<0.02	0.069	0.024	0.06	11.8	16.1	0.31	241	2.01	<0.001	1.99
H193828		11.25	2.50	5.95	0.08	0.02	0.037	0.024	0.06	14.8	20.7	0.42	275	1.15	0.001	2.11
H193829		13.55	2.80	6.83	0.08	0.02	0.027	0.025	0.08	16.6	24.1	0.42	288	1.33	0.001	2.26
H193830		14.95	2.61	5.70	0.06	<0.02	0.116	0.021	0.07	10.2	12.2	0.26	356	1.96	0.001	1.12
H193831		11.50	2.56	5.78	0.06	<0.02	0.054	0.021	0.06	12.6	16.2	0.31	232	1.87	0.001	1.69
H193832		9.68	2.59	5.62	0.08	0.02	0.027	0.022	0.07	19.3	18.0	0.34	258	1.38	<0.001	2.36
H193833		12.55	2.41	5.47	0.08	<0.02	0.027	0.021	0.06	16.9	17.4	0.37	289	1.29	0.001	1.05
H193834		17.75	2.61	5.68	0.11	0.06	0.092	0.028	0.06	28.4	29.6	0.40	467	2.61	<0.001	1.16
H193835		9.05	2.16	4.37	0.07	<0.02	0.020	0.013	0.05	15.9	11.8	0.22	231	1.13	<0.001	0.93
H193836		12.40	2.94	6.73	0.06	<0.02	0.041	0.025	0.06	13.5	13.8	0.31	377	1.95	<0.001	1.24
H193837		10.30	2.22	6.54	0.07	0.02	0.085	0.027	0.08	14.2	21.7	0.30	1040	3.68	0.006	0.73
H193838		8.53	2.31	6.31	0.06	<0.02	0.037	0.018	0.06	11.3	11.4	0.24	203	1.94	0.001	1.74
H193839		13.70	2.70	6.53	0.07	0.02	0.023	0.029	0.06	12.8	17.7	0.52	426	1.56	<0.001	1.24
H193840		16.15	3.34	7.07	0.09	0.02	0.043	0.043	0.10	17.9	36.2	0.49	518	1.45	0.002	2.21
H193841		15.75	1.60	4.74	0.05	<0.02	0.026	0.012	0.05	9.7	13.3	0.21	147	1.07	0.009	0.78
H193842		52.3	2.10	6.84	0.16	0.07	0.110	0.034	0.08	54.2	32.5	0.50	179	4.67	0.008	1.33
H193843		11.60	2.99	6.62	0.08	<0.02	0.039	0.029	0.07	16.8	19.5	0.38	350	1.51	0.003	1.46
H193844		10.60	3.20	8.45	0.07	0.02	0.031	0.024	0.07	13.1	18.3	0.39	253	1.56	0.004	2.91
H193845		24.9	2.91	7.31	0.09	0.03	0.029	0.027	0.08	19.0	25.9	0.70	452	1.22	0.012	1.80
H193846		11.85	3.68	9.67	0.10	<0.02	0.058	0.026	0.08	17.5	43.8	0.56	381	1.72	0.005	1.20
H193847		15.10	2.75	6.04	0.08	0.02	0.042	0.028	0.07	17.2	21.0	0.55	599	1.02	0.014	1.66
H193848		11.15	2.85	5.89	0.08	0.02	0.023	0.025	0.07	17.1	27.8	0.55	433	1.34	0.008	1.92
H193849		8.19	2.25	4.87	0.07	0.02	0.035	0.020	0.06	14.8	17.2	0.34	271	1.11	0.001	1.94
H193850		9.50	2.59	6.08	0.07	0.02	0.025	0.023	0.06	13.9	19.1	0.38	287	1.57	0.004	2.01
H193851		10.40	2.81	6.29	0.08	0.03	0.025	0.026	0.07	14.8	20.9	0.52	362	1.13	0.007	1.91
H193852		19.05	2.80	6.98	0.08	0.03	0.025	0.025	0.07	14.6	28.4	0.55	310	3.11	0.008	1.26
H193853		10.05	2.81	8.01	0.07	<0.02	0.019	0.025	0.07	12.6	28.7	0.62	369	2.42	0.010	1.73
H193854		11.75	2.67	6.80	0.07	<0.02	0.040	0.024	0.07	13.4	18.7	0.41	281	1.68	0.006	1.30
H193855		13.40	2.82	5.57	0.10	0.03	0.026	0.029	0.11	21.3	31.8	0.61	508	0.99	0.012	1.77
H193856		16.90	3.13	7.03	0.09	0.02	0.029	0.032	0.09	19.3	29.0	0.61	632	2.00	0.008	1.00
H193857		22.1	2.81	5.90	0.09	<0.02	0.023	0.026	0.07	18.9	25.0	0.63	439	1.75	0.014	0.85
H193858		9.78	3.56	6.91	0.08	0.02	0.045	0.043	0.10	19.9	36.1	0.61	376	1.05	0.008	2.87
H193859		16.30	3.44	7.77	0.10	0.02	0.038	0.035	0.08	19.6	48.2	0.89	437	1.22	0.007	1.68
H193860		13.35	3.16	7.36	0.09	0.02	0.027	0.030	0.10	15.9	30.8	0.59	380	1.30	0.004	2.13
H193861		12.90	3.08	7.42	0.09	0.02	0.031	0.030	0.09	18.0	30.1	0.58	433	1.50	0.008	1.68
H193862		13.10	2.56	8.14	0.10	0.02	0.051	0.027	0.07	23.9	19.4	0.35	1590	2.43	0.012	1.08

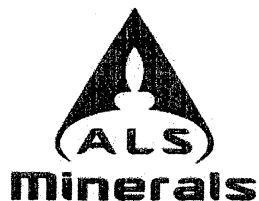

ALS Canada Ltd.  
 2103 Dolarton Hwy  
 North Vancouver BC V7H 0A7  
 Phone: 604 984 0221 Fax: 604 984 0218 www.als.com

To: MAGUNDY OUTDOOR VENTURES  
 PO BOX 553  
 FARO YT Y0B 1K0

Page: 2 - C  
 Total # Pages: 3 (A - D)  
 Finalized Date: 28-SEP-2010  
 Account: MAOUVE

Project: Woods1

**CERTIFICATE OF ANALYSIS WH10129664**

Sample Description	Method Analyte Units LOR	ME MS41L	ME-MS41L	ME MS41L	ME MS41L	ME-MS41L	ME MS41L	ME MS41L	ME MS41L	ME MS41L	ME MS41L	ME MS41L	ME MS41L	ME MS41L	ME MS41L	ME MS41L
		Ni ppm	P %	Pb ppm	Rb ppm	Re ppm	S %	Sb ppm	Sc ppm	Se ppm	Sn ppm	Sr ppm	Ta ppm	Te ppm	Th ppm	Ti %
		0.1	0.001	0.01	0.1	0.001	0.01	0.02	0.1	0.1	0.2	0.2	0.01	0.01	0.1	0.001
H193823		20.1	0.080	15.50	13.9	<0.001	0.02	0.57	2.0	0.7	0.6	12.6	<0.01	0.03	0.8	0.057
H193824		24.8	0.055	15.60	13.3	<0.001	0.02	0.57	2.3	0.6	0.7	12.5	<0.01	0.04	1.2	0.059
H193825		9.9	0.038	11.75	18.1	<0.001	0.02	0.62	1.5	0.5	1.0	8.1	<0.01	0.04	1.5	0.083
H193826		11.8	0.051	13.70	14.3	<0.001	0.02	0.57	1.6	0.6	0.9	8.5	<0.01	0.06	0.8	0.059
H193827		16.3	0.060	13.20	14.4	<0.001	0.04	0.57	2.0	0.7	1.0	7.9	<0.01	0.07	0.9	0.071
H193828		15.3	0.062	15.00	13.4	<0.001	0.01	0.38	2.6	0.6	0.7	9.9	<0.01	0.03	3.3	0.051
H193829		16.8	0.055	17.45	16.6	<0.001	<0.01	0.41	2.9	0.6	0.8	8.6	0.01	0.04	4.5	0.049
H193830		14.1	0.093	12.85	18.5	<0.001	0.08	0.57	1.1	0.7	0.8	7.6	<0.01	0.09	0.4	0.042
H193831		15.1	0.033	15.95	15.8	<0.001	0.01	0.61	2.0	0.6	0.7	8.0	<0.01	0.05	2.5	0.055
H193832		13.3	0.041	27.4	17.3	<0.001	<0.01	0.35	2.8	0.5	0.7	6.5	0.01	0.05	8.6	0.046
H193833		15.7	0.052	19.95	14.3	<0.001	0.01	0.34	1.6	0.5	0.6	13.1	0.01	0.04	1.1	0.042
H193834		16.5	0.155	17.95	18.0	<0.001	0.15	0.31	2.2	1.5	0.6	49.7	0.01	0.03	3.0	0.020
H193835		9.7	0.054	19.40	11.5	<0.001	<0.01	0.23	1.2	0.3	0.5	7.7	<0.01	0.04	1.9	0.025
H193836		13.5	0.057	35.7	15.5	<0.001	0.02	0.50	1.4	0.7	0.7	8.2	0.08	0.06	0.8	0.040
H193837		13.4	0.107	26.9	23.0	<0.001	0.10	0.25	0.8	0.9	0.5	33.5	<0.01	0.05	0.3	0.026
H193838		11.0	0.037	16.00	20.3	<0.001	0.01	0.42	1.7	0.4	0.7	8.7	<0.01	0.05	1.9	0.057
H193839		19.5	0.062	17.25	15.0	<0.001	0.02	0.46	1.8	0.6	0.6	18.4	<0.01	0.03	0.8	0.054
H193840		25.0	0.052	21.3	25.0	<0.001	0.03	0.53	3.6	0.6	1.1	13.1	0.01	0.07	4.9	0.056
H193841		8.9	0.042	8.38	12.4	<0.001	0.03	0.22	0.8	0.5	0.6	10.6	<0.01	0.03	0.3	0.038
H193842		24.6	0.146	13.75	18.6	0.001	0.28	0.37	2.8	3.2	0.7	33.3	0.01	0.03	1.7	0.036
H193843		14.1	0.059	20.4	17.5	<0.001	0.03	0.77	1.7	0.7	0.8	8.6	<0.01	0.04	1.2	0.054
H193844		16.5	0.037	16.90	15.1	<0.001	0.02	0.63	3.2	0.6	0.9	9.7	0.01	0.05	4.6	0.110
H193845		31.4	0.059	11.65	14.5	<0.001	0.03	0.53	3.8	0.7	0.8	20.3	0.01	0.03	3.0	0.096
H193846		22.7	0.130	21.8	13.3	<0.001	0.04	0.31	2.6	0.7	0.8	7.0	<0.01	0.04	2.7	0.063
H193847		21.5	0.087	19.65	15.1	<0.001	0.07	0.44	2.7	1.1	0.8	42.9	<0.01	0.05	1.4	0.058
H193848		22.6	0.057	18.65	16.0	<0.001	0.03	0.36	2.8	0.5	0.8	27.5	0.01	0.04	4.5	0.054
H193849		14.7	0.059	14.80	11.5	<0.001	0.02	0.38	2.2	0.5	0.6	8.6	0.01	0.04	5.1	0.057
H193850		15.7	0.044	15.30	14.6	<0.001	0.02	0.39	2.7	0.6	0.8	9.8	0.01	0.04	3.5	0.067
H193851		19.5	0.057	13.10	15.7	<0.001	0.02	0.49	3.3	0.6	0.7	12.2	0.01	0.04	3.6	0.075
H193852		18.8	0.084	11.35	16.3	<0.001	0.06	0.38	2.3	1.0	0.7	17.0	0.01	0.03	1.0	0.059
H193853		18.0	0.041	11.80	9.9	<0.001	0.03	0.32	2.7	0.5	0.9	14.8	<0.01	0.02	1.4	0.082
H193854		16.3	0.070	17.65	16.9	<0.001	0.05	0.46	1.6	0.8	0.8	11.9	<0.01	0.04	0.5	0.058
H193855		23.2	0.101	28.7	16.7	<0.001	0.02	0.42	3.6	0.5	0.8	16.0	<0.01	0.03	8.1	0.067
H193856		29.0	0.079	18.05	20.4	<0.001	0.06	0.45	2.0	0.8	0.8	23.1	<0.01	0.04	0.8	0.057
H193857		23.8	0.116	17.60	14.8	<0.001	0.04	0.83	2.6	1.1	0.7	19.2	<0.01	0.03	1.5	0.063
H193858		17.7	0.074	22.3	17.8	<0.001	0.03	0.33	3.7	0.7	1.1	9.4	0.01	0.04	8.2	0.072
H193859		25.7	0.109	17.40	12.3	<0.001	0.04	0.55	3.7	0.9	1.0	12.2	<0.01	0.04	3.8	0.069
H193860		24.5	0.069	21.3	20.5	<0.001	0.03	0.49	3.7	0.7	1.0	18.8	0.01	0.04	4.3	0.080
H193861		21.8	0.074	19.35	22.9	<0.001	0.04	0.58	3.4	0.7	0.9	15.9	0.01	0.05	2.3	0.076
H193862		16.0	0.099	22.4	24.3	<0.001	0.06	0.37	2.0	1.0	0.9	30.1	0.01	0.07	0.6	0.063

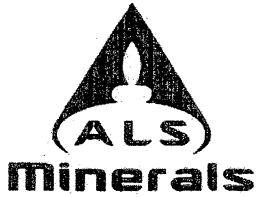

ALS Canada Ltd.  
 2103 Dolarton Hwy  
 North Vancouver BC V7H 0A7  
 Phone: 604 984 0221 Fax: 604 984 0218 www.als.com

To: MAGUNDY OUTDOOR VENTURES  
 PO BOX 553  
 FARO YT Y0B 1K0

Page: 2 - D  
 Total # Pages: 3 (A - D)  
 Finalized Date: 28- SEP- 2010  
 Account: MAOUVE

Project: Woods1

**CERTIFICATE OF ANALYSIS WH10129664**

Sample Description	Method Analyte Units LOR	ME-MS41L	ME-MS41L	ME-MS41L	ME-MS41L	ME-MS41L	ME-MS41L	ME-MS41L
		T	U	V	W	Y	Zn	Zr
		ppm 0.02	ppm 0.05	ppm 1	ppm 0.05	ppm 0.05	ppm 0.1	ppm 0.5
H193823		0.10	2.35	46	0.32	6.35	70.0	<0.5
H193824		0.11	3.07	48	0.46	6.47	79.8	<0.5
H193825		0.09	1.42	55	0.46	2.69	42.2	<0.5
H193826		0.12	1.26	54	0.43	3.13	36.4	<0.5
H193827		0.15	4.29	57	0.41	3.67	45.7	<0.5
H193828		0.13	2.20	43	0.43	6.70	44.7	<0.5
H193829		0.17	1.60	46	0.51	6.41	49.7	<0.5
H193830		0.13	3.28	47	0.43	3.66	48.4	<0.5
H193831		0.15	1.25	47	0.39	3.50	58.5	<0.5
H193832		0.16	1.74	41	0.47	5.53	50.3	0.5
H193833		0.14	2.95	38	0.38	6.35	58.7	<0.5
H193834		0.27	44.5	37	0.30	24.5	79.3	0.9
H193835		0.11	1.68	31	0.32	5.12	35.6	<0.5
H193836		0.25	2.19	46	0.42	4.18	56.0	<0.5
H193837		0.14	14.05	32	0.22	6.39	84.3	<0.5
H193838		0.12	1.03	48	0.49	2.93	36.8	<0.5
H193839		0.12	2.23	50	0.34	4.96	71.2	<0.5
H193840		0.20	1.64	49	0.62	6.21	70.6	<0.5
H193841		0.13	1.69	32	0.38	2.57	26.9	<0.5
H193842		0.33	124.5	39	0.28	46.3	125.0	0.8
H193843		0.15	2.53	48	0.54	6.11	59.7	<0.5
H193844		0.16	1.22	70	0.88	4.10	55.5	0.6
H193845		0.15	9.42	58	0.48	8.93	69.9	0.8
H193846		0.10	2.80	63	0.20	7.27	63.8	<0.5
H193847		0.16	2.69	51	1.65	8.86	61.6	<0.5
H193848		0.15	1.71	43	0.52	7.39	63.5	<0.5
H193849		0.11	1.59	39	0.69	5.92	47.6	<0.5
H193850		0.15	1.56	49	0.54	4.75	46.3	<0.5
H193851		0.15	1.53	52	0.46	5.69	53.3	0.5
H193852		0.13	13.15	51	0.40	7.01	81.0	0.5
H193853		0.15	1.85	56	0.65	3.93	54.7	<0.5
H193854		0.15	3.16	52	0.44	4.71	56.3	<0.5
H193855		0.14	1.57	43	1.73	10.80	73.2	0.5
H193856		0.14	3.31	55	0.59	9.08	106.5	<0.5
H193857		0.12	4.14	52	0.34	9.83	103.0	<0.5
H193858		0.15	1.47	49	0.95	7.27	63.6	<0.5
H193859		0.14	1.37	70	0.46	8.95	71.9	<0.5
H193860		0.16	1.50	58	0.53	7.10	58.5	<0.5
H193861		0.17	2.39	58	0.41	7.41	65.7	<0.5
H193862		0.17	4.21	55	0.42	9.42	62.1	<0.5



ALS Canada Ltd.  
 2103 Dolarton Hwy  
 North Vancouver BC V7H 0A7  
 Phone: 604 984 0221 Fax: 604 984 0218 www.alsoba.com

To: MAGUNDY OUTDOOR VENTURES  
 PO BOX 553  
 FARO YT Y0B 1K0

Page: 3 - A  
 Total # Pages: 3 (A - D)  
 Finalized Date: 28- SEP- 2010  
 Account: MAOUVE

Project: Woods1

**CERTIFICATE OF ANALYSIS WH10129664**

Sample Description	Method Analyte Units LOR	WE - 21	ME-MS41L	ME MS41L	ME MS41L	ME-MS41L	ME MS41L	ME-MS41L	ME MS41L	ME MS41L	ME MS41L	ME MS41L	ME MS41L	ME MS41L	ME MS41L	ME MS41L
		Recvd Wt. kg	Au ppm	Ag ppm	A %	As ppm	B ppm	Ba ppm	Be ppm	Bi ppm	Ca %	Cd ppm	Ce ppm	Co ppm	Cr ppm	Cs ppm
H193863		0.08	0.0018	0.162	2.02	7.2	<10	119.0	0.91	0.68	0.54	0.38	35.4	10.0	36.6	5.44
H193864		0.08	0.0010	0.068	2.15	6.6	<10	111.0	0.88	0.53	0.18	0.11	37.9	10.3	36.5	6.49
H193874		0.08	0.0021	0.061	1.65	6.2	<10	67.8	0.51	0.55	0.14	0.12	29.6	6.7	25.8	2.89
H193875		0.08	0.0042	0.053	0.77	2.4	<10	37.8	0.26	0.26	0.18	0.07	14.90	5.2	10.3	1.38
H193876		0.04	0.0054	0.120	0.84	4.0	<10	57.8	0.42	0.79	0.13	0.24	27.4	2.8	12.4	2.51
H193877		0.06	0.0089	0.132	1.29	8.2	<10	60.2	0.61	1.00	0.09	0.37	36.2	4.7	17.2	4.19
H193878		0.04	0.0052	0.106	2.11	8.3	<10	62.1	0.73	0.90	0.08	0.28	34.7	5.9	28.7	4.14
H193879		0.10	0.0036	0.091	1.25	8.1	<10	100.5	0.89	1.32	0.27	0.26	63.3	9.0	18.9	3.56
WH10129664R049		0.04	0.0153	0.092	1.37	5.0	<10	102.0	0.83	1.61	0.15	0.23	45.4	6.4	20.1	4.29
H193881		0.04	0.0046	0.093	0.97	2.9	<10	53.7	0.41	0.38	0.42	0.20	18.35	3.9	10.3	1.92
H193882		0.08	0.0045	0.070	1.85	6.5	<10	121.0	0.76	0.59	0.22	0.11	44.9	8.9	24.7	3.47
H193883		0.10	0.0013	0.107	1.32	8.3	<10	90.7	1.05	0.98	0.19	0.12	46.4	6.9	17.7	4.70
H193884		0.14	0.0269	0.169	1.20	9.8	<10	54.4	0.83	1.85	0.13	0.16	43.0	8.1	13.8	4.63
H193885		0.10	0.0034	0.061	1.17	4.0	<10	94.1	0.52	0.43	0.21	0.07	27.8	3.3	14.3	1.72
H193886		0.08	0.0019	0.135	1.47	5.2	<10	94.8	1.27	0.82	0.41	0.13	32.4	7.3	19.4	4.18
H193887		0.06	0.242	0.484	1.48	6.6	<10	115.5	3.47	3.93	1.61	2.42	28.0	17.9	25.5	7.58
H193888		0.06	0.0043	0.119	1.48	6.3	<10	81.4	0.55	3.32	0.17	0.28	29.2	7.2	24.8	3.50
H193889		0.20	0.0170	0.081	1.53	9.2	<10	72.8	0.98	0.68	0.09	0.18	34.9	7.6	18.8	2.61
H193890		0.08	0.0030	0.104	1.32	8.3	<10	63.3	0.60	1.21	0.09	0.17	33.0	5.9	20.6	3.94
H193891		0.08	0.0022	0.100	1.31	4.8	<10	74.9	0.57	0.75	0.11	0.12	28.1	4.8	17.0	3.65
H193892		0.08	0.0042	0.053	1.04	4.3	<10	46.5	0.47	0.80	0.06	0.07	43.3	3.4	11.7	3.58
H193893		0.08	0.0050	0.252	1.30	4.9	<10	86.8	0.97	0.83	0.18	0.22	39.9	3.9	13.4	4.08
H193894		0.12	0.0037	0.058	1.41	7.1	<10	54.3	0.69	0.98	0.13	0.15	46.3	5.8	13.6	3.32
H193895		0.06	0.0071	0.170	1.31	3.2	<10	69.8	1.14	0.28	0.74	0.32	23.3	6.2	14.4	2.88
H193896		0.10	0.0169	0.182	1.73	3.7	<10	109.0	1.18	0.48	0.54	0.17	38.2	8.2	29.7	5.40
H193897		0.06	0.0031	0.073	1.72	5.6	<10	92.7	1.17	0.93	0.52	0.23	42.3	6.2	18.7	5.32
H193898		0.16	0.0030	0.086	1.82	6.0	<10	87.5	1.07	1.23	0.14	0.27	62.3	9.7	19.2	4.18
H193899		0.06	0.0071	0.895	2.52	6.9	<10	211	2.44	1.17	1.00	0.50	59.0	10.4	30.3	11.60
H193900		0.10	0.0070	0.098	1.83	6.4	<10	89.5	0.83	1.08	0.30	0.20	30.9	7.7	25.4	3.33



ALS Canada Ltd.  
 2103 Dol arton Hwy  
 North Vancouver BC V7H 0A7  
 Phone: 604 984 0221 Fax: 604 984 0218 www.alsglobal.com

To: MAGUNDY OUTDOOR VENTURES  
 PO BOX 553  
 FARO YT Y0B 1K0

Page: 3 - B  
 Total # Pages: 3 (A - D)  
 Finalized Date: 28- SEP- 2010  
 Account: MAOUVE

Project: Woods1

**CERTIFICATE OF ANALYSIS WH10129664**

Sample Description	Method Analyte Units LOR	ME-MS41L	ME-MS41L	ME-MS41L	ME-MS41L	ME-MS41L	ME-MS41L	ME-MS41L	ME-MS41L	ME-MS41L	ME-MS41L	ME-MS41L	ME-MS41L	ME-MS41L	ME-MS41L	
		Cu ppm 0.01	Fe % 0.01	Ga ppm 0.05	Ge ppm 0.05	Hf ppm 0.02	Hg ppm 0.005	In ppm 0.005	K % 0.01	La ppm 0.2	Li ppm 0.1	Mg % 0.01	Mn ppm 1	Mo ppm 0.01	Na % 0.001	Nb ppm 0.05
H193863		13.15	3.39	8.29	0.08	<0.02	0.050	0.029	0.09	15.7	29.0	0.52	383	2.54	0.011	2.24
H193864		16.90	3.14	7.42	0.08	0.02	0.023	0.032	0.09	17.3	29.1	0.61	414	1.95	0.006	1.42
H193874		11.40	2.51	6.21	0.07	<0.02	0.036	0.021	0.07	14.5	15.8	0.41	357	1.25	0.004	1.11
H193875		22.2	1.78	3.37	<0.05	<0.02	0.017	0.009	0.04	7.1	5.5	0.17	216	0.68	0.018	0.29
H193876		6.53	1.73	5.17	0.06	<0.02	0.064	0.013	0.05	14.1	6.7	0.11	197	1.33	0.002	0.79
H193877		12.35	2.32	6.23	0.05	<0.02	0.067	0.022	0.05	17.4	20.4	0.22	184	1.49	0.006	1.75
H193878		13.05	3.57	7.58	0.06	0.02	0.103	0.034	0.08	17.5	29.2	0.36	219	1.41	0.007	3.12
H193879		16.70	2.53	5.60	0.07	0.02	0.015	0.028	0.08	29.4	25.1	0.40	491	1.39	0.009	1.86
WH10129664R049		9.06	2.29	8.32	0.05	<0.02	0.036	0.030	0.06	22.4	23.8	0.32	300	3.16	0.007	2.17
H193881		12.00	1.40	4.67	<0.05	<0.02	0.041	0.011	0.03	9.7	7.8	0.11	269	0.96	0.024	0.99
H193882		17.05	2.52	7.15	0.06	<0.02	0.039	0.032	0.06	18.8	23.0	0.47	379	1.14	0.016	1.26
H193883		11.95	2.35	6.12	0.06	<0.02	0.024	0.023	0.07	23.0	24.6	0.33	317	1.25	0.009	1.68
H193884		13.15	2.46	3.49	0.05	0.02	0.053	0.026	0.07	20.2	21.6	0.27	356	1.36	0.005	1.50
H193885		9.76	1.79	4.33	<0.05	<0.02	0.022	0.016	0.04	13.4	10.7	0.22	142	1.42	0.009	1.04
H193886		23.8	2.21	5.55	0.05	<0.02	0.029	0.022	0.05	19.8	18.1	0.33	445	1.00	0.015	0.75
H193887		34.8	3.99	5.05	0.07	0.04	0.071	3.84	0.09	14.3	20.4	0.30	1880	4.74	0.017	0.97
H193888		14.85	2.63	8.06	<0.05	0.02	0.062	0.039	0.06	13.7	16.8	0.29	282	1.68	0.014	2.16
H193889		16.55	2.27	4.66	0.05	<0.02	0.051	0.028	0.06	16.8	24.2	0.34	267	1.48	0.007	1.15
H193890		12.95	2.58	7.16	0.05	<0.02	0.060	0.027	0.06	16.2	18.9	0.29	220	1.53	0.007	2.07
H193891		21.1	1.92	5.86	<0.05	<0.02	0.026	0.025	0.05	13.9	15.9	0.26	208	1.16	0.014	0.53
H193892		5.80	2.21	7.24	0.05	<0.02	0.029	0.020	0.06	21.7	19.3	0.17	190	1.17	0.005	3.03
H193893		10.35	1.95	6.72	0.05	<0.02	0.035	0.022	0.05	23.2	15.9	0.19	225	1.09	0.009	1.32
H193894		8.84	2.41	5.37	0.05	<0.02	0.041	0.024	0.07	22.6	22.6	0.28	307	1.11	0.005	2.45
H193895		45.3	1.37	3.88	0.06	0.03	0.055	0.015	0.04	24.2	13.7	0.22	470	2.67	0.023	0.80
H193896		21.0	2.50	5.81	0.06	0.02	0.054	0.042	0.08	25.9	25.9	0.55	293	0.95	0.020	1.27
H193897		11.90	2.74	7.12	0.05	<0.02	0.033	0.030	0.06	18.1	26.3	0.33	294	1.23	0.010	1.72
H193898		11.05	2.78	5.28	0.06	<0.02	0.041	0.031	0.10	28.6	28.1	0.46	430	1.01	0.010	2.47
H193899		92.2	3.00	6.94	0.11	0.06	0.107	0.042	0.11	78.7	37.4	0.49	560	1.88	0.019	1.40
H193900		13.70	2.99	7.60	0.06	<0.02	0.033	0.027	0.06	16.0	23.4	0.41	406	1.65	0.013	1.90





ALS Canada Ltd.  
 2103 Dolarton Hwy  
 North Vancouver BC V7H 0A7  
 Phone: 604 984 0221 Fax: 604 984 0218 www.alsgoba.com

To: MAGUNDY OUTDOOR VENTURES  
 PO BOX 553  
 FARO YT Y0B 1K0

Page: 3 - C  
 Total # Pages: 3 (A - D)  
 Finalized Date: 28-SEP-2010  
 Account: MAOUVE

Project: Woods1

**CERTIFICATE OF ANALYSIS WH10129664**

Sample Description	Method Analyte Units LOR	ME-MS41L	ME-MS41L	ME-MS41L	ME-MS41L	ME-MS41L	ME-MS41L	ME-MS41L	ME-MS41L	ME-MS41L	ME-MS41L	ME-MS41L	ME-MS41L	ME-MS41L	ME-MS41L	
		Ni ppm	P %	Pb ppm	Rb ppm	Re ppm	S %	Sb ppm	Sc ppm	Se ppm	Sn ppm	Sr ppm	Ta ppm	Te ppm	Th ppm	Tl %
H193863		21.3	0.055	18.75	23.5	<0.001	0.04	0.49	3.5	0.7	1.0	34.4	0.02	0.05	2.6	0.105
H193864		24.0	0.084	12.90	20.2	<0.001	0.05	0.43	2.3	0.8	0.8	12.8	<0.01	0.05	0.9	0.066
H193874		13.2	0.065	12.85	13.9	<0.001	0.04	0.37	1.6	0.7	0.6	9.3	<0.01	0.04	0.9	0.052
H193875		6.6	0.091	7.25	7.5	<0.001	0.04	0.16	0.7	0.5	0.2	10.7	<0.01	0.02	0.3	0.053
H193876		5.6	0.068	18.20	15.5	<0.001	0.05	0.26	0.6	0.7	0.7	9.6	<0.01	0.05	0.3	0.028
H193877		12.6	0.050	19.40	19.3	<0.001	0.03	0.50	1.4	0.7	0.8	10.5	<0.01	0.05	1.0	0.031
H193878		16.0	0.056	23.5	18.8	<0.001	0.03	0.54	3.2	0.9	0.8	8.9	0.01	0.06	4.6	0.050
H193879		18.4	0.063	29.5	19.6	<0.001	0.01	0.43	2.9	0.5	0.8	17.9	<0.01	0.05	8.4	0.043
WH10129664R049		12.6	0.038	22.3	24.3	<0.001	0.01	0.27	2.5	0.4	1.7	12.4	<0.01	0.04	3.6	0.047
H193881		6.4	0.060	7.68	9.8	<0.001	0.03	0.25	1.2	0.5	0.5	36.0	0.01	0.03	0.6	0.051
H193882		19.5	0.051	15.55	17.5	<0.001	0.03	0.45	2.0	0.6	0.9	23.8	<0.01	0.04	0.7	0.048
H193883		15.6	0.063	22.7	20.1	<0.001	0.02	0.34	2.2	0.5	0.8	14.8	0.01	0.04	2.8	0.037
H193884		16.5	0.080	33.5	13.7	<0.001	0.03	0.44	1.4	0.6	0.4	7.5	<0.01	0.06	3.9	0.018
H193885		7.9	0.042	10.45	9.9	<0.001	0.02	0.27	1.3	0.4	0.5	17.3	<0.01	0.03	0.8	0.036
H193886		15.7	0.089	15.95	18.2	<0.001	0.06	0.38	1.5	0.8	0.6	27.8	<0.01	0.05	0.5	0.037
H193887		13.7	0.092	30.1	24.5	<0.001	0.10	0.44	2.2	1.3	6.6	76.0	0.01	2.89	1.1	0.021
H193888		14.7	0.052	12.95	19.5	<0.001	0.03	0.52	2.7	0.7	1.2	16.1	0.01	0.07	2.2	0.084
H193889		22.0	0.052	21.0	15.8	<0.001	0.03	0.71	1.6	0.8	0.6	9.7	<0.01	0.05	1.1	0.026
H193890		15.0	0.039	22.7	19.1	<0.001	0.03	0.55	2.2	0.7	1.1	10.2	<0.01	0.05	2.3	0.055
H193891		10.8	0.088	14.90	16.2	<0.001	0.06	0.34	0.6	0.7	0.7	14.0	<0.01	0.04	0.1	0.019
H193892		6.7	0.045	15.80	20.6	<0.001	0.01	0.28	2.0	0.4	1.1	7.4	<0.01	0.04	7.8	0.039
H193893		8.1	0.056	40.7	15.6	<0.001	0.03	0.33	1.2	0.7	0.9	16.0	0.01	0.04	0.7	0.036
H193894		9.6	0.064	19.00	17.1	<0.001	0.01	0.31	2.1	0.6	0.9	8.3	0.01	0.04	5.9	0.034
H193895		17.5	0.082	9.93	9.2	<0.001	0.10	0.29	1.5	1.5	0.3	36.0	0.01	0.03	0.7	0.035
H193896		24.0	0.096	10.50	21.2	<0.001	0.08	0.30	3.0	0.8	0.7	31.5	<0.01	0.02	1.5	0.051
H193897		11.8	0.059	16.65	17.9	<0.001	0.04	0.33	2.0	0.6	1.0	27.1	0.01	0.04	1.3	0.031
H193898		17.2	0.063	23.0	20.0	<0.001	0.01	0.38	2.9	0.5	0.8	8.8	0.01	0.04	10.0	0.037
H193899		30.5	0.122	66.6	28.2	0.001	0.14	0.55	4.9	2.6	0.7	50.1	0.01	0.05	2.7	0.039
H193900		14.6	0.087	41.3	19.3	<0.001	0.04	0.42	2.3	0.8	1.0	21.6	0.01	0.05	1.1	0.074



ALS Canada Ltd.  
 2103 Dolarton Hwy  
 North Vancouver BC V7H 0A7  
 Phone: 604 984 0221 Fax: 604 984 0218 www.alsglobal.com

To: MAGUNDY OUTDOOR VENTURES  
 PO BOX 553  
 FARO YT Y0B 1K0

Page: 3 - D  
 Total # Pages: 3 (A - D)  
 Finalized Date: 28- SEP- 2010  
 Account: MAOUVE

Project: Woods1

**CERTIFICATE OF ANALYSIS WH10129664**

Sample Description	Method Analyte Units LOR	ME-MS41L	ME-MS41L	ME-MS41L	ME-MS41L	ME-MS41L	ME-MS41L	ME-MS41L
		T ppm 0.02	U ppm 0.05	V ppm 1	W ppm 0.05	Y ppm 0.05	Zn ppm 0.1	Zr ppm 0.5
H193863		0.15	1.84	73	0.61	6.00	68.6	<0.5
H193864		0.17	4.17	57	0.59	7.14	68.8	<0.5
H193874		0.14	2.06	46	0.46	5.35	53.7	<0.5
H193875		0.07	1.23	45	0.13	3.21	34.0	<0.5
H193876		0.16	1.74	36	0.34	3.74	24.2	<0.5
H193877		0.18	3.76	40	0.62	4.47	45.0	<0.5
H193878		0.24	2.78	43	0.50	4.78	49.4	0.5
H193879		0.16	2.70	36	2.29	10.40	70.1	<0.5
WH10129664R049		0.25	1.62	47	1.12	4.63	47.9	<0.5
H193881		0.09	1.16	36	0.34	2.83	20.2	<0.5
H193882		0.20	2.60	44	0.42	7.20	50.8	<0.5
H193883		0.20	5.07	37	0.58	8.28	51.2	<0.5
H193884		0.13	2.45	26	0.42	8.11	59.1	<0.5
H193885		0.11	2.72	35	0.71	3.57	29.7	<0.5
H193886		0.15	19.75	40	0.31	15.20	60.5	<0.5
H193887		0.27	17.35	29	4.00	15.50	305	0.8
H193888		0.18	5.28	59	0.70	3.91	50.5	0.5
H193889		0.18	2.40	35	0.46	6.36	62.8	<0.5
H193890		0.24	2.54	50	0.50	3.97	46.6	<0.5
H193891		0.19	2.28	35	0.37	3.80	36.1	<0.5
H193892		0.19	1.44	39	0.47	4.85	27.9	<0.5
H193893		0.18	6.39	37	0.40	8.49	54.0	<0.5
H193894		0.15	2.97	34	0.61	9.01	39.3	<0.5
H193895		0.13	58.9	29	0.34	19.50	45.4	0.8
H193896		0.17	21.7	41	0.51	16.25	87.6	0.5
H193897		0.21	2.00	52	0.64	6.34	45.5	<0.5
H193898		0.17	2.89	34	0.80	9.18	123.5	<0.5
H193899		0.31	60.0	45	0.27	61.6	149.5	1.0
H193900		0.20	4.32	54	0.34	5.18	55.0	<0.5



ALS Canada Ltd.  
 2103 Dollarton Hwy  
 North Vancouver BC V7H 0A7  
 Phone: 604 984 0221 Fax: 604 984 0218 www.alsglobal.com

To: **MAGUNDY OUTDOOR VENTURES**  
**PO BOX 553**  
**FARO YT Y0B 1K0**

Page: 1  
 Finalized Date: 5- OCT- 2010  
 This copy reported on  
 6- OCT- 2010  
 Account: MAOUVE

**CERTIFICATE WH10130432**

Project: Woods1  
 P.O. No.: 2010- 2  
 This report is for 13 Rock samples submitted to our lab in Whitehorse, YT, Canada on 13- SEP- 2010.  
 The following have access to data associated with this certificate:  
 JAMES WOODS

**SAMPLE PREPARATION**

ALS CODE	DESCRIPTION
WEI- 21	Received Sample Weight
LOG- 22	Sample login - Rcd w/o BarCode
CRU- 31	Fine crushing - 70% <2mm
SPL- 21	Split sample - riffle splitter
PUL- 31	Pulverize split to 85% <75 um

**ANALYTICAL PROCEDURES**

ALS CODE	DESCRIPTION	INSTRUMENT
Ag- OG46	Ore Grade Ag - Aqua Regia	VARIABLE
ME- OG46	Ore Grade Elements - AquaRegia	ICP- AES
Pb- OG46	Ore Grade Pb - Aqua Regia	VARIABLE
Zn- OG46	Ore Grade Zn - Aqua Regia	VARIABLE
ME- MS41L	51 anal. aqua regia ICPMS	

To: **MAGUNDY OUTDOOR VENTURES**  
**ATTN: JAMES WOODS**  
**PO BOX 553**  
**FARO YT Y0B 1K0**

This is the Final Report and supersedes any preliminary report with this certificate number. Results apply to samples as submitted. All pages of this report have been checked and approved for release.

Signature:   
 Colin Ramshaw, Vancouver Laboratory Manager



ALS Canada Ltd.  
 2103 Dollarton Hwy  
 North Vancouver BC V7H 0A7  
 Phone: 604 984 0221 Fax: 604 984 0218 www.alsglobal.com

To: MAGUNDY OUTDOOR VENTURES  
 PO BOX 553  
 FARO YT Y0B 1K0

Page: 2 - A  
 Total # Pages: 2 (A - D)  
 Finalized Date: 5-OCT-2010  
 Account: MAOUVE

Project: Woods1

**CERTIFICATE OF ANALYSIS WH10130432**

Sample Description	Method Analyte Units LOR	WEI- 21	ME- MS41L	ME- MS41L	ME- MS41L	ME- MS41L	ME- MS41L	ME- MS41L	ME- MS41L	ME- MS41L	ME- MS41L	ME- MS41L	ME- MS41L	ME- MS41L	ME- MS41L	ME- MS41L
		Recvd Wt. kg	Au ppm	Ag ppm	Al %	As ppm	B ppm	Ba ppm	Be ppm	Bi ppm	Ca %	Cd ppm	Ce ppm	Co ppm	Cr ppm	Cs ppm
H193865		0.48	0.0005	0.043	0.35	0.8	<10	52.0	0.60	0.41	0.13	0.03	1.99	0.5	3.2	2.39
H193866		0.91	0.0040	0.516	0.22	12.6	<10	181.5	0.71	0.43	0.66	1.09	57.8	0.9	4.9	1.11
H193867		0.85	0.0008	0.025	0.53	0.2	<10	32.0	0.81	1.01	0.10	0.04	9.93	1.1	4.6	1.24
H193868		1.19	0.0038	>100	0.84	33.5	<10	25.3	0.82	3020	0.29	>1000	2.30	187.5	<0.5	0.74
H193869		1.22	0.0007	1.780	2.45	0.4	<10	71.0	0.81	3.38	1.56	1.63	60.4	18.2	81.1	1.21
H193870		0.66	0.0040	12.00	5.88	<0.1	<10	133.0	19.80	24.1	3.47	6.18	80.8	7.7	22.6	4.03
H193871		0.58	0.0005	0.164	2.65	0.3	<10	72.7	1.10	0.39	0.50	0.18	60.5	20.4	45.0	3.42
H193872		0.53	0.0010	0.747	3.13	3.3	<10	42.6	1.59	1.48	2.80	0.33	23.5	28.7	15.5	5.86
H193873		0.91	0.0067	0.314	0.60	0.3	<10	8.3	0.57	6.39	2.13	25.2	23.3	5.5	11.6	1.80
H193901		0.77	0.0021	0.277	2.41	15.8	<10	102.5	2.04	1.22	3.60	0.40	39.8	9.2	19.2	4.56
H193902		0.89	0.0019	0.088	4.55	<0.1	<10	48.1	1.51	0.88	3.99	0.35	51.2	5.1	20.5	5.55
H193903		0.54	0.0005	0.303	0.28	0.1	<10	14.7	0.46	1.58	0.08	0.09	2.72	0.2	3.8	1.12
H193904		1.17	0.0015	0.527	2.19	0.1	<10	11.1	0.41	1.11	1.86	0.15	8.87	175.6	13.1	4.38



ALS Canada Ltd.  
 2103 Dollarton Hwy  
 North Vancouver BC V7H 0A7  
 Phone: 604 984 0221 Fax: 604 984 0218 www.alsglobal.com

To: MAGUNDY OUTDOOR VENTURES  
 PO BOX 553  
 FARO YT Y0B 1K0

Page: 2 - B  
 Total # Pages: 2 (A - D)  
 Finalized Date: 5- OCT- 2010  
 Account: MAOUVE

Project: Woods1

**CERTIFICATE OF ANALYSIS WH10130432**

Sample Description	Method Analyte Units LOR	ME-MS41L	ME-MS41L	ME-MS41L	ME-MS41L	ME-MS41L	ME-MS41L	ME-MS41L	ME-MS41L	ME-MS41L	ME-MS41L	ME-MS41L	ME-MS41L	ME-MS41L	ME-MS41L	
		Cu ppm	Fe %	Ga ppm	Ge ppm	Hf ppm	Hg ppm	In ppm	K %	La ppm	Li ppm	Mg %	Mn ppm	Mo ppm	Na %	Nb ppm
		0.01	0.01	0.05	0.05	0.02	0.005	0.005	0.01	0.2	0.1	0.01	1	0.01	0.001	0.05
H193865		2.47	0.48	1.83	<0.05	0.08	0.006	<0.005	0.19	0.9	14.3	0.03	158	0.25	0.111	1.24
H193866		88.0	0.44	0.83	<0.05	0.03	0.027	0.008	0.15	28.1	1.3	0.02	192	3.61	0.038	0.51
H193867		1.63	0.50	1.88	<0.05	0.19	<0.005	<0.005	0.26	4.5	10.8	0.05	224	0.12	0.088	0.61
H193868		266	9.05	6.15	4.99	0.02	0.881	0.782	0.04	1.3	25.5	0.29	1980	0.28	0.039	0.31
H193869		3.24	4.21	11.80	0.18	0.09	0.006	0.034	0.18	31.2	61.7	1.62	689	0.60	0.119	1.10
H193870		64.6	2.40	23.2	0.13	0.08	0.012	0.029	0.11	42.0	24.8	0.32	144	0.58	0.322	1.31
H193871		29.4	5.19	9.53	0.09	0.02	<0.005	0.028	0.35	29.9	99.3	1.15	623	0.35	0.037	0.21
H193872		52.0	7.43	15.15	0.16	0.11	<0.005	0.085	0.16	9.9	91.8	1.54	996	1.13	0.047	0.39
H193873		83.8	2.98	3.25	0.50	0.12	0.027	5.81	0.02	12.7	1.5	0.05	1120	0.20	0.015	4.47
H193901		21.8	3.00	8.22	0.05	0.03	0.006	0.051	0.24	22.1	12.8	0.30	1920	0.45	0.097	0.47
H193902		5.70	0.98	10.70	0.08	0.09	<0.005	0.092	0.19	27.9	17.5	0.37	188	0.15	0.413	1.22
H193903		3.90	0.54	1.69	<0.05	0.05	<0.005	<0.005	0.05	1.3	10.5	0.04	218	0.12	0.068	1.31
H193904		698	4.80	9.31	0.08	0.09	<0.005	0.018	0.08	4.5	9.5	0.13	65	1.14	0.315	1.04



ALS Canada Ltd.  
 2103 Dollarton Hwy  
 North Vancouver BC V7H 0A7  
 Phone: 604 984 0221 Fax: 604 984 0218 www.alsglobal.com

To: **MAGUNDY OUTDOOR VENTURES**  
**PO BOX 553**  
**FARO YT Y0B 1K0**

Page: 2 - C  
 Total # Pages: 2 (A - D)  
 Finalized Date: 5- OCT- 2010  
 Account: MAOUVE

Project: Woods1

**CERTIFICATE OF ANALYSIS WH10130432**

Sample Description	Method Analyte Units LOR	ME-MS41L	ME-MS41L	ME-MS41L	ME-MS41L	ME-MS41L	ME-MS41L	ME-MS41L	ME-MS41L	ME-MS41L	ME-MS41L	ME-MS41L	ME-MS41L	ME-MS41L	ME-MS41L	ME-MS41L
		Ni ppm	P %	Pb ppm	Rb ppm	Re ppm	S %	Sb ppm	Sc ppm	Se ppm	Sn ppm	Sr ppm	Ta ppm	Te ppm	Th ppm	Tl %
		0.1	0.001	0.01	0.1	0.001	0.01	0.02	0.1	0.1	0.2	0.2	0.01	0.01	0.1	0.001
H193865		1.2	0.026	13.60	31.7	<0.001	<0.01	0.09	0.3	0.1	1.6	3.2	<0.01	<0.01	0.6	0.001
H193866		1.4	0.045	128.0	11.7	<0.001	0.03	4.85	0.5	0.5	0.5	28.1	<0.01	0.02	16.5	0.001
H193867		2.1	0.035	7.82	30.7	<0.001	<0.01	0.04	0.5	0.1	2.7	1.5	0.01	<0.01	1.9	0.006
H193868		2.2	0.020	>10000	3.9	0.001	>10.0	2.87	1.2	>1000	4.5	26.0	0.01	4.83	0.5	0.001
H193869		31.2	0.136	239	13.5	<0.001	0.03	0.06	12.9	2.0	1.4	31.0	0.01	0.01	11.1	0.482
H193870		8.7	0.019	1700	15.6	<0.001	0.91	0.10	2.7	13.3	4.8	451	0.07	0.07	15.8	0.065
H193871		43.3	0.064	19.40	25.6	<0.001	0.10	0.04	4.2	0.4	1.2	14.3	<0.01	0.01	8.9	0.039
H193872		8.8	0.480	83.0	18.6	<0.001	0.26	0.09	13.3	1.3	12.6	66.6	0.01	0.01	1.2	0.185
H193873		1.7	0.121	16.35	2.4	<0.001	0.21	0.17	1.1	2.0	158.0	40.9	0.02	0.05	2.7	0.234
H193901		18.7	0.036	38.7	18.2	<0.001	0.85	1.27	4.1	0.8	1.5	363	0.02	0.06	9.6	0.027
H193902		15.2	0.055	10.45	17.4	<0.001	0.02	0.04	2.2	0.3	6.9	608	0.03	0.01	7.4	0.128
H193903		0.8	0.024	47.1	7.3	<0.001	0.01	0.11	0.3	0.3	1.8	2.8	<0.01	0.01	1.0	0.003
H193904		59.8	0.080	5.88	4.9	0.001	3.69	0.04	1.4	2.6	3.1	50.3	0.02	0.07	1.6	0.217



ALS Canada Ltd.  
 2103 Dollarton Hwy  
 North Vancouver BC V7H 0A7  
 Phone: 604 984 0221 Fax: 604 984 0218 www.alsglobal.com

To: MAGUNDY OUTDOOR VENTURES  
 PO BOX 553  
 FARO YT Y0B 1K0

Page: 2 - D  
 Total # Pages: 2 (A - D)  
 Finalized Date: 5- OCT- 2010  
 Account: MAOUVE

Project: Woods1

**CERTIFICATE OF ANALYSIS WH10130432**

Sample Description	Method Analyte Units LOR	ME-MS41L	ME-MS41L	ME-MS41L	ME-MS41L	ME-MS41L	ME-MS41L	ME-MS41L	Ag-OG46	Pb-OG46	Zn-OG46
		Tl	U	V	W	Y	Zn	Zr	Ag	Pb	Zn
		ppm	ppm	ppm	ppm	ppm	ppm	ppm	ppm	%	%
		0.02	0.05	1	0.05	0.05	0.1	0.5	1	0.001	0.001
H193865		0.16	5.19	1	0.17	0.80	6.8	1.0			
H193866		0.06	2.57	<1	0.05	12.46	134.0	0.8			
H193867		0.16	6.86	2	0.13	4.81	15.7	3.5			
H193868		1.87	1.63	9	0.07	2.64	>10000	0.8	1430	>20.0	29.5
H193869		0.08	1.19	128	0.38	18.60	282	1.4			
H193870		0.31	6.30	15	4.35	4.20	1185	1.5			
H193871		0.18	1.53	48	0.09	10.65	144.5	<0.5			
H193872		0.16	1.55	110	0.49	31.8	150.0	1.8			
H193873		0.05	0.81	18	28.1	3.09	2730	3.4			
H193901		0.18	1.51	15	0.31	12.75	164.0	0.8			
H193902		0.10	1.24	18	1.99	10.15	73.1	2.3			
H193903		0.03	1.57	1	0.06	2.22	31.0	1.0			
H193904		0.03	0.49	23	0.76	6.97	20.1	2.1			



ALS Canada Ltd.  
 2103 Dollarton Hwy  
 North Vancouver BC V7H 0A7  
 Phone: 604 984 0221 Fax: 604 984 0218 www.alsglobal.com

To: **MAGUNDY OUTDOOR VENTURES**  
**PO BOX 553**  
**FARO YT Y0B 1K0**

Page: 1  
 Finalized Date: 28- OCT- 2010  
 This copy reported on  
 29- OCT- 2010  
 Account: MAOUVE

**CERTIFICATE WH10155629**

Project: Woods1  
 P.O. No.: 2010- 2  
 This report is for 1 Rock sample submitted to our lab in Whitehorse, YT, Canada on  
 25- OCT- 2010.  
 The following have access to data associated with this certificate:  
 JAMES WOODS

SAMPLE PREPARATION	
ALS CODE	DESCRIPTION
FND- 02	Find Sample for Addn Analysis

ANALYTICAL PROCEDURES	
ALS CODE	DESCRIPTION
Pb- CON02	Pb Concentrate- EDTA Titration

To: **MAGUNDY OUTDOOR VENTURES**  
**ATTN: JAMES WOODS**  
**PO BOX 553**  
**FARO YT Y0B 1K0**

This is the Final Report and supersedes any preliminary report with this certificate number. Results apply to samples as submitted. All pages of this report have been checked and approved for release.

**Signature:**   
 Colin Ramshaw, Vancouver Laboratory Manager





ALS Canada Ltd.  
2103 Dollarton Hwy  
North Vancouver BC V7H 0A7  
Phone: 604 984 0221 Fax: 604 984 0218 www.alsglobal.com

To: **MAGUNDY OUTDOOR VENTURES**  
PO BOX 553  
FARO YT Y0B 1K0

Page: 2 - A  
Total # Pages: 2 (A)  
Finalized Date: 28- OCT- 2010  
Account: MAOUVE

Project: Woods1

**CERTIFICATE OF ANALYSIS WH10155629**

Sample Description	Method Analyte Units LOR	Pb- CON02 Pb % 0.01
H193868		23.39

# Soil Sample Break Down

Character	Texture	Origin	Horizon	Color	Depth
Active	Silt	Local	A	Yellow	
dry	Sand	Colluvial	B	Brown	
Swamp	Organic	Alluvial	C	Black	
Seep	Clay	Glacial	Rock	Grey	
Other	Gravel	Other	Other	Red	

# Quad CLAIMS

## SAMPLE LOCATIONS with ASSAY NUMBERS

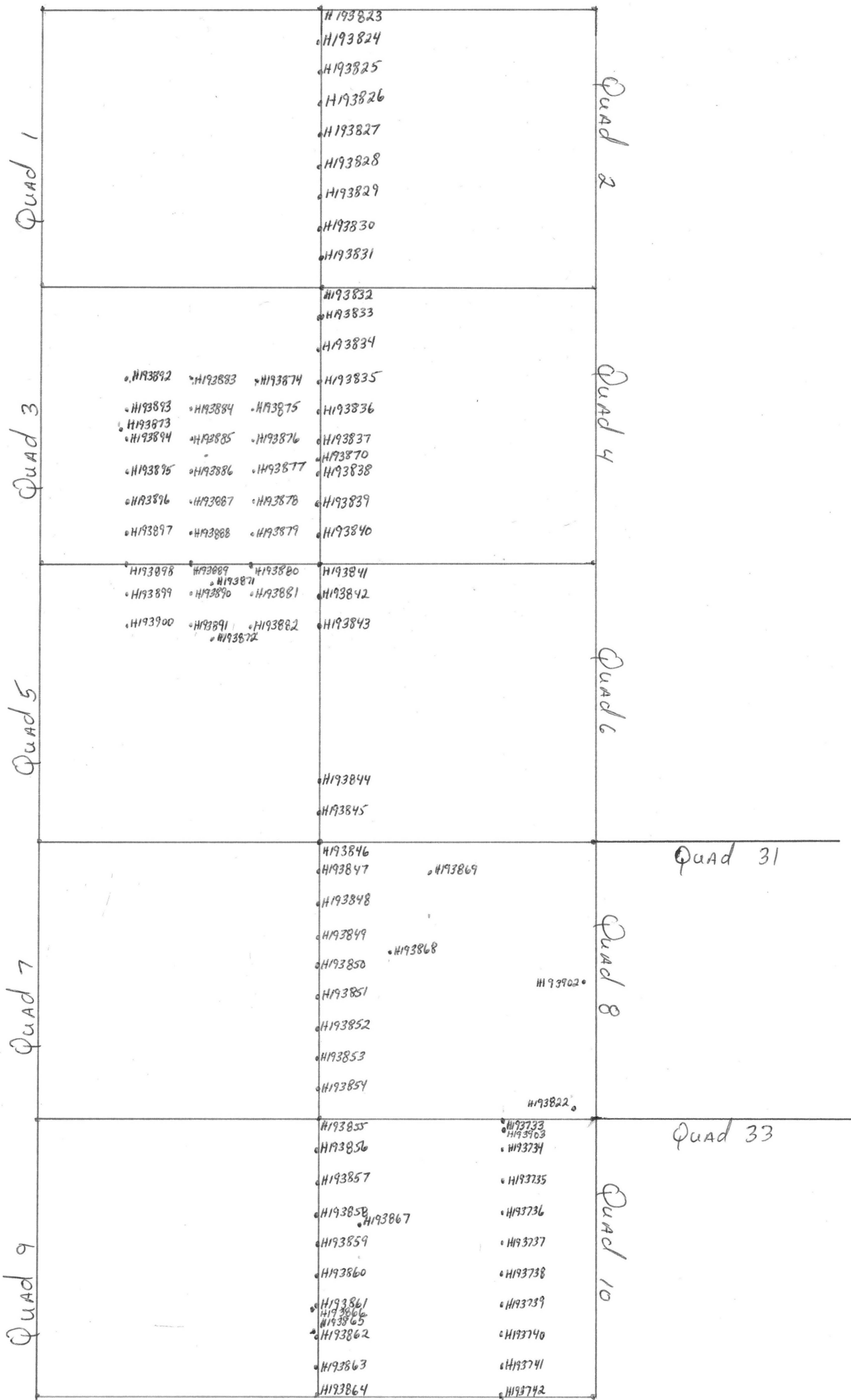

QUAD CLAIMS  
 SAMPLE LOCATIONS  
 WITH ASSAY NUMBERS

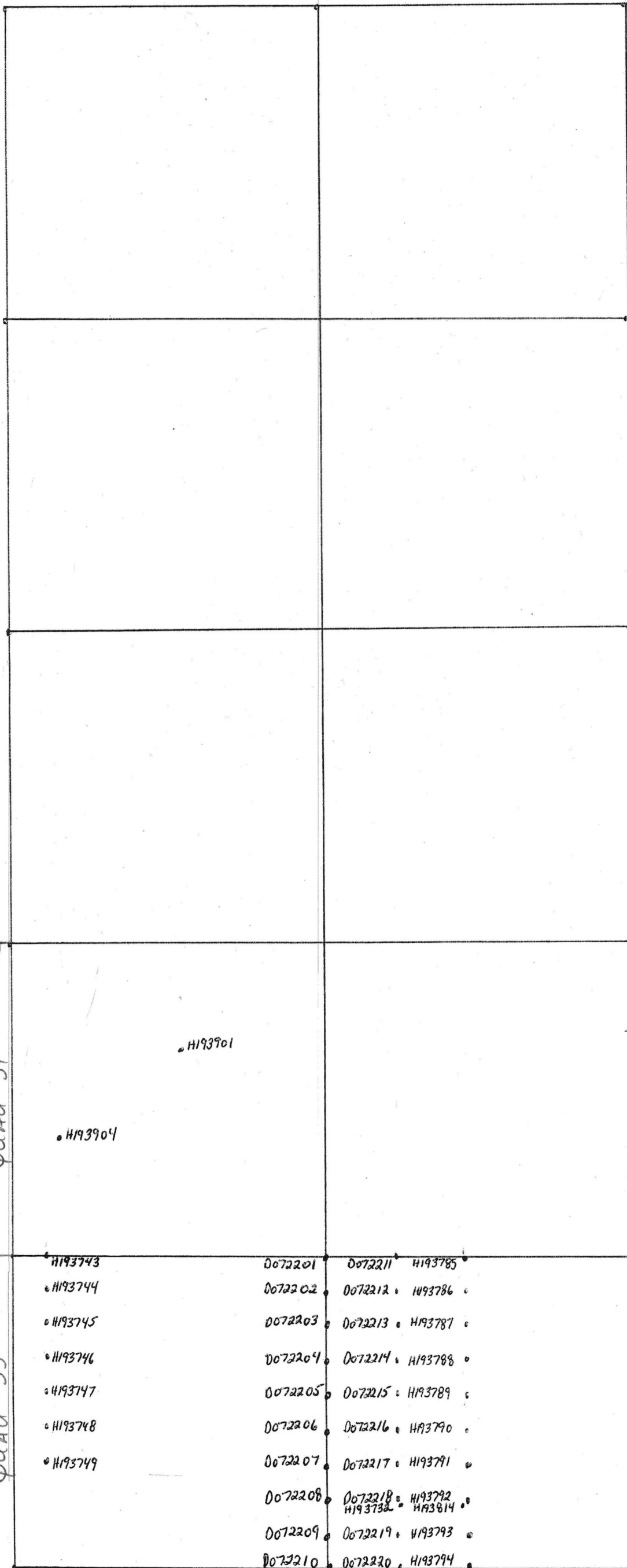

H193821

Quad CLAIMS  
 SAMPLE LOCATION  
 WITH ASSAY NUMBERS

• H193820

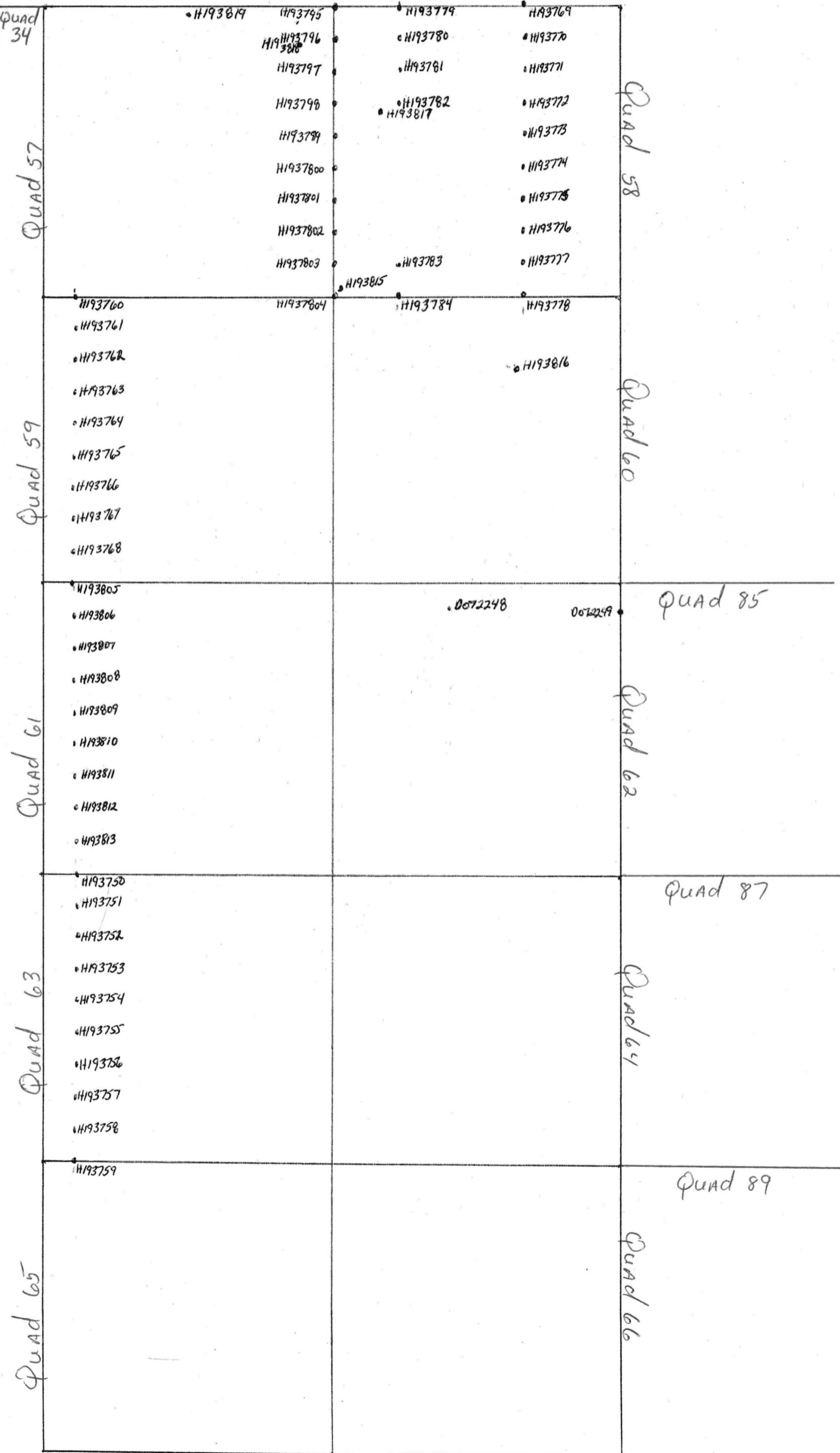

# Quad CLAIMS

SAMPLE locations  
with ASSAY numbers

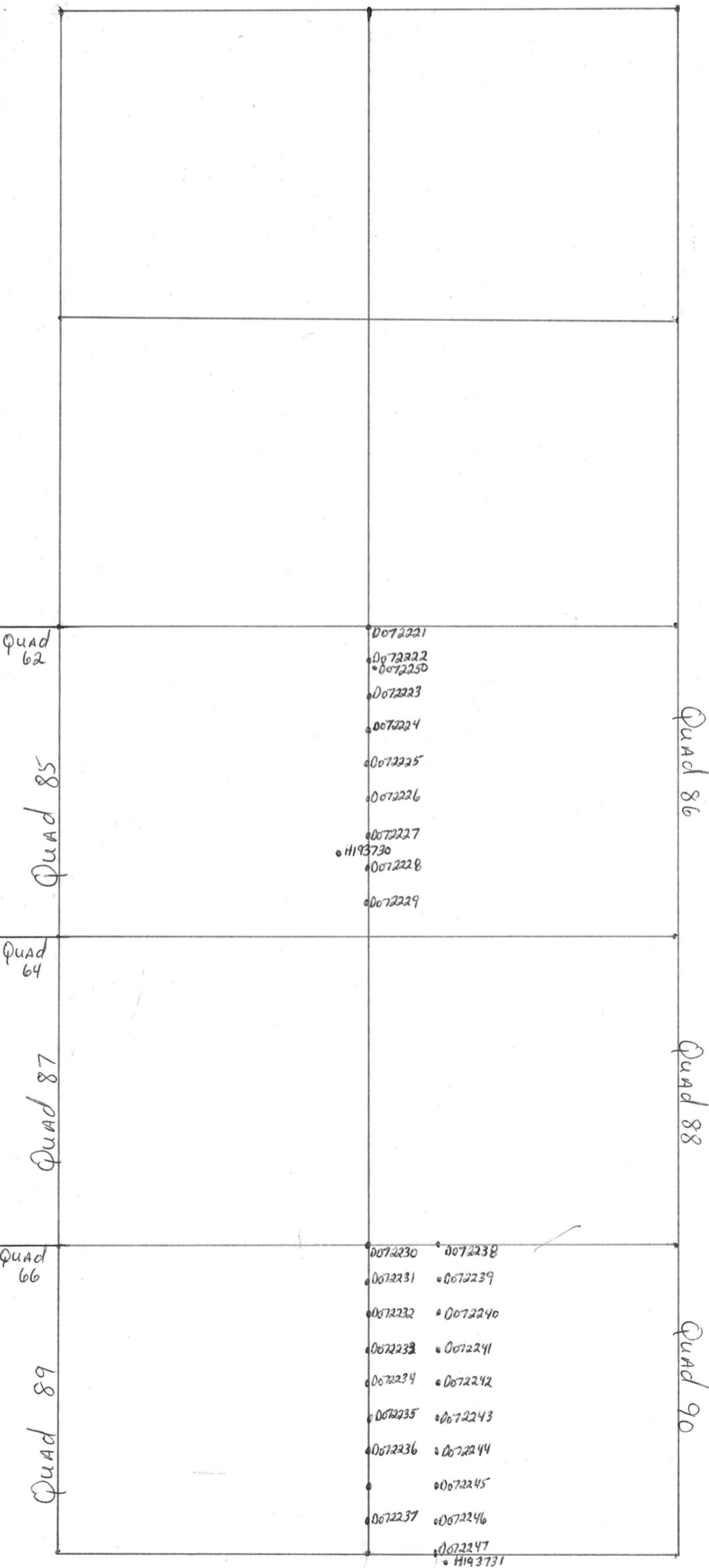

# Quad Claims

AG PPM

- >.3 PPM
- >.5 PPM
- >.7 PPM
- >1 PPM

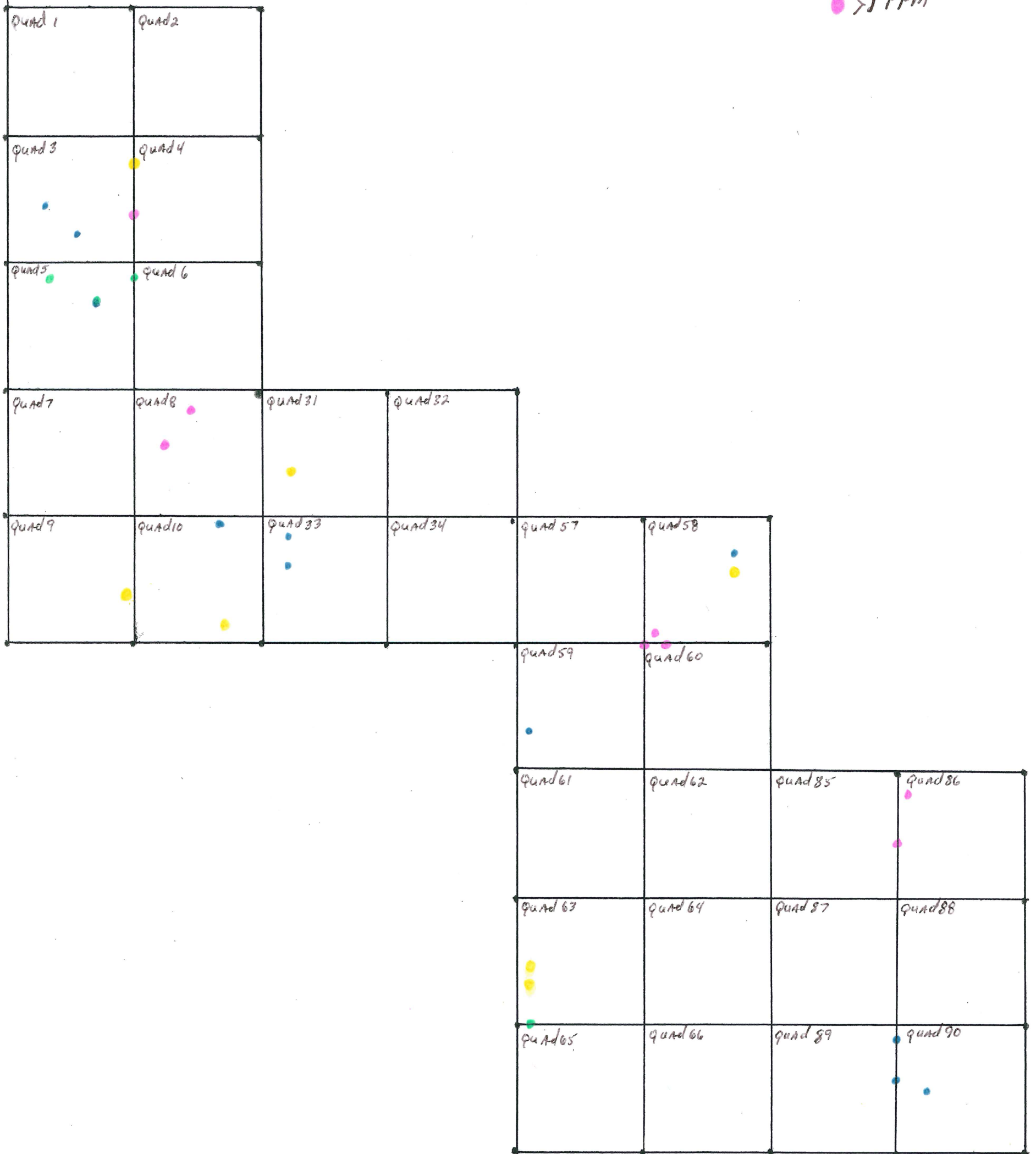

# QUAD CLAIMS AG PPM

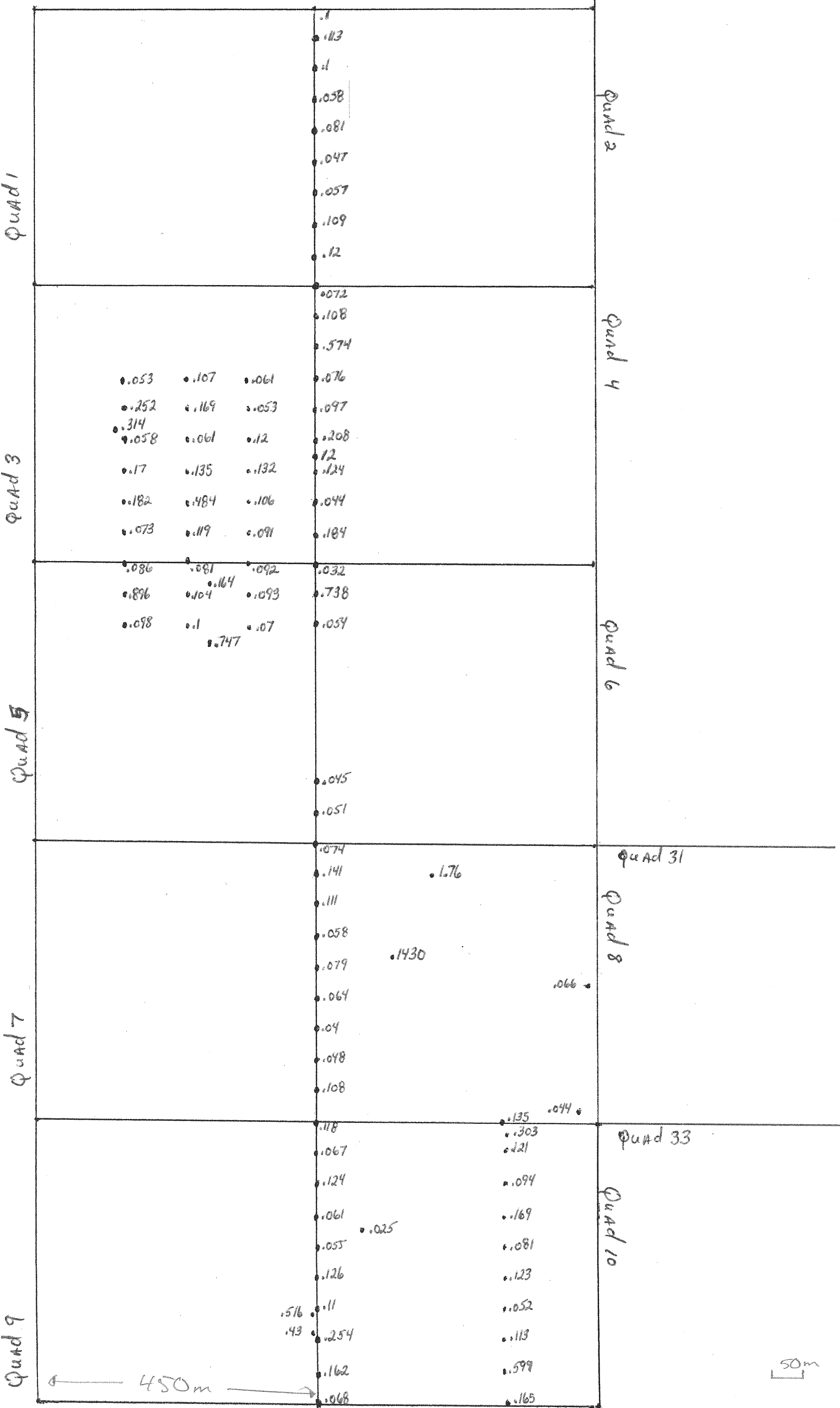



Quad CLAIMS  
At PPM

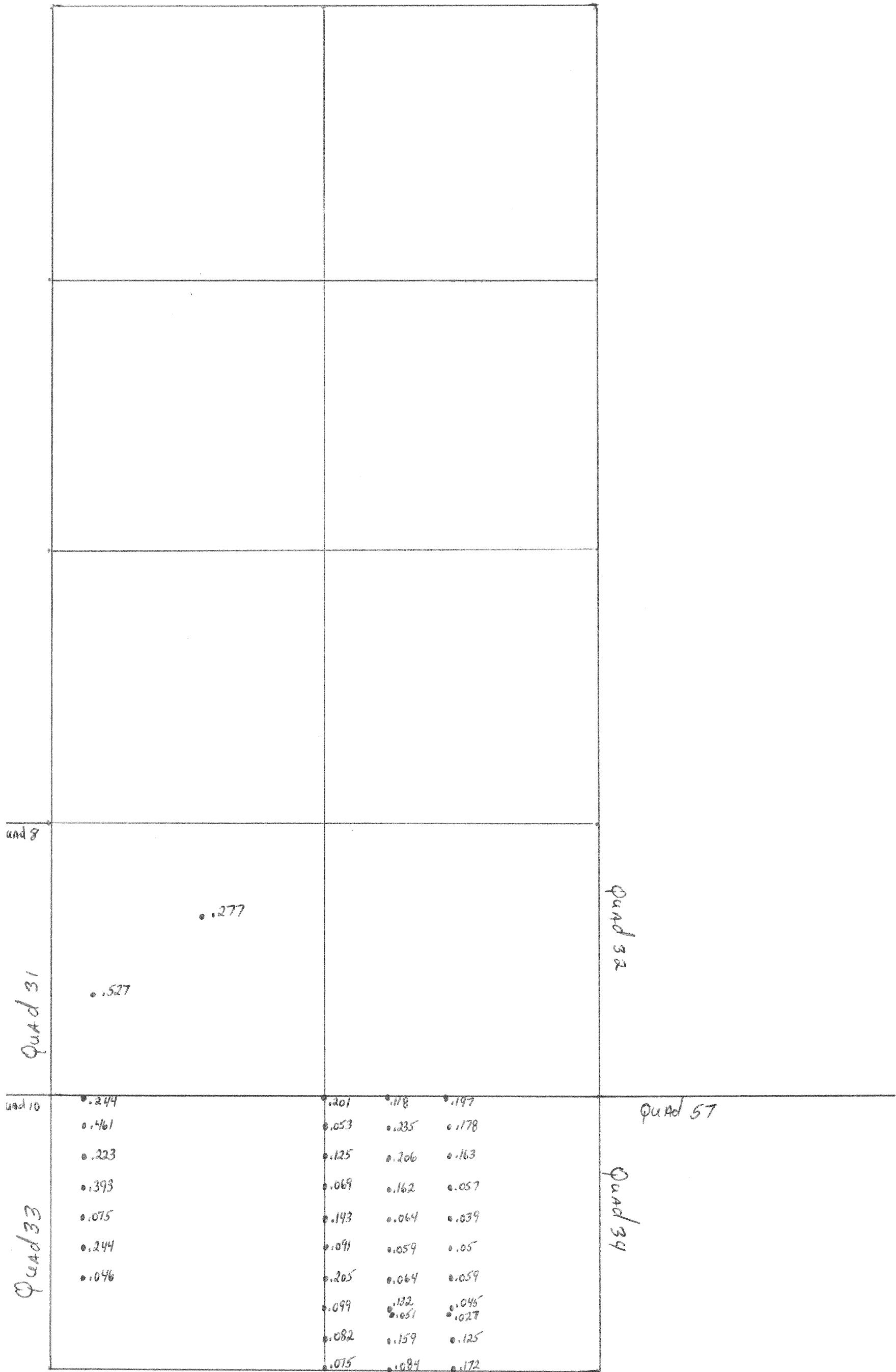

# Quad CLAIMS AG PPM

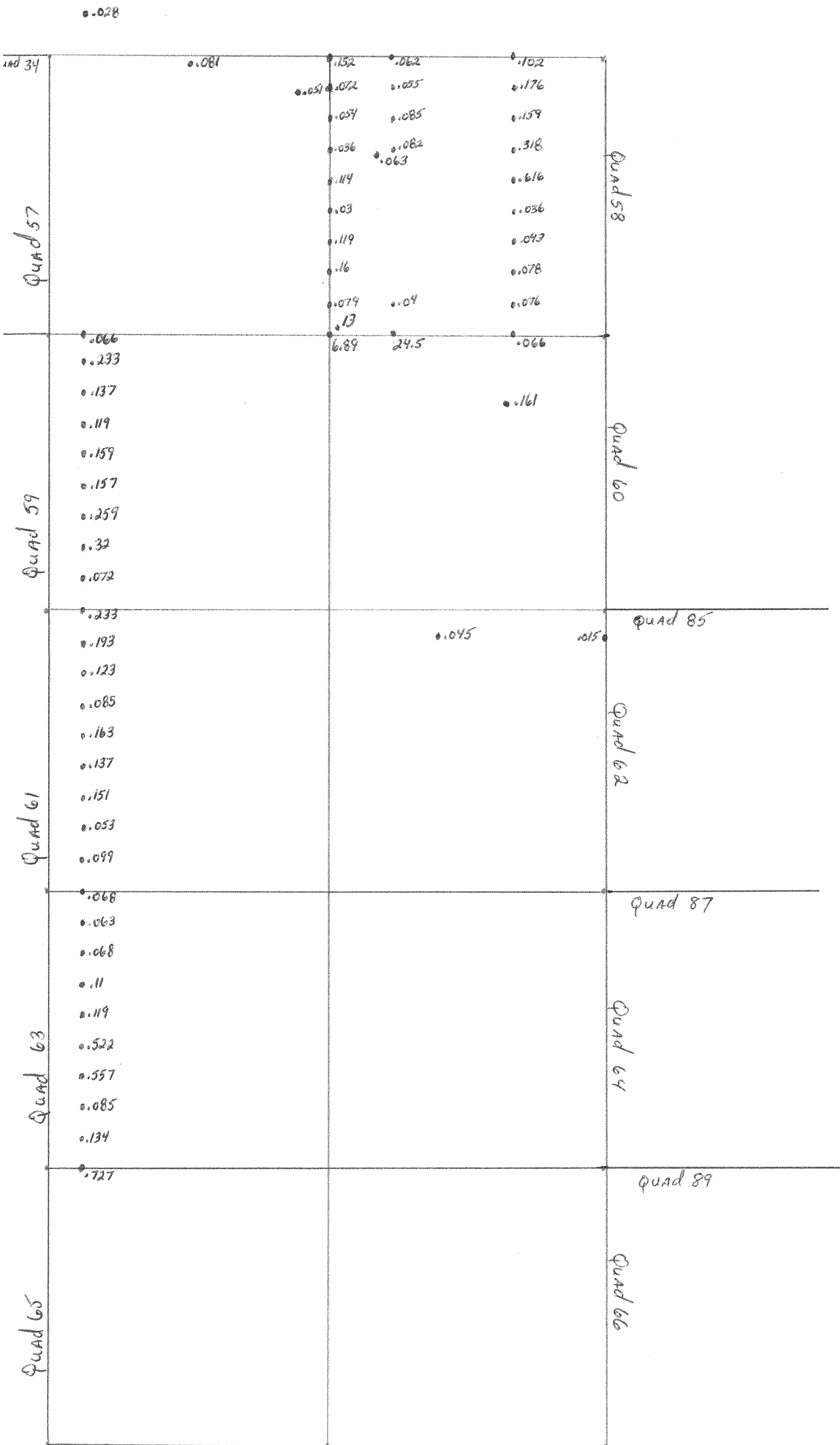

# Quad CLAIMS

AG PPM

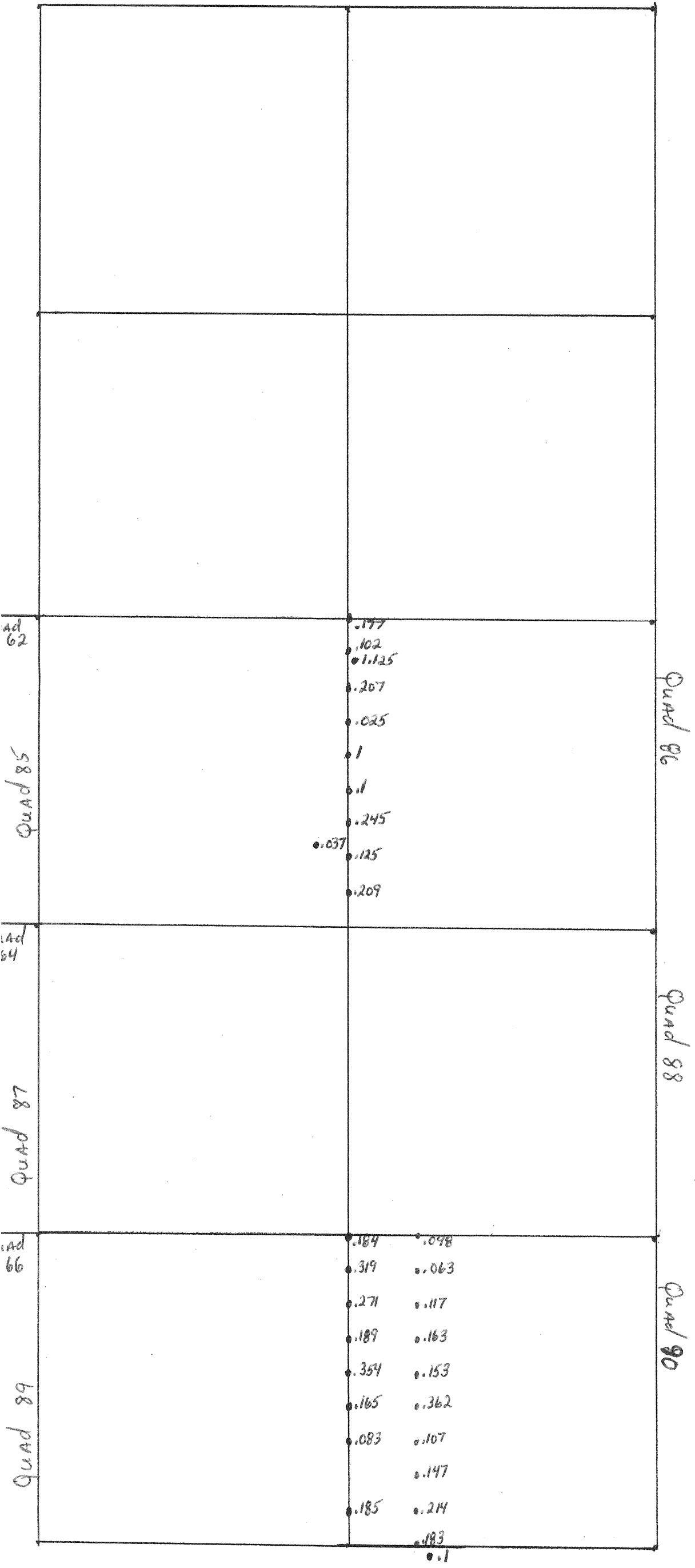

# Quad Chains

## ZN PPM

- > 90 PPM
- > 200 PPM
- > 1000 PPM
- > 2000 PPM

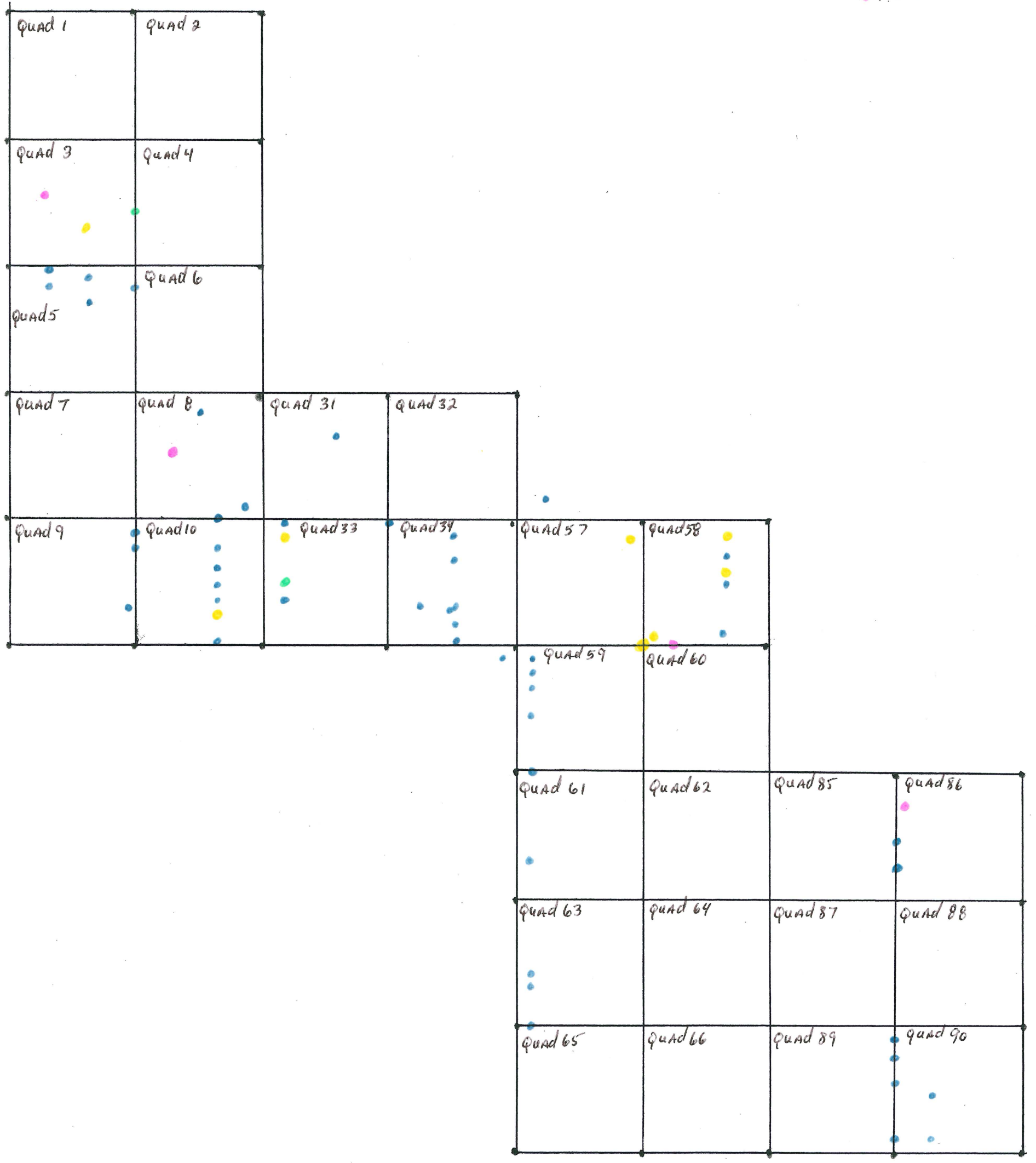

# Quad Chains ZN PPM

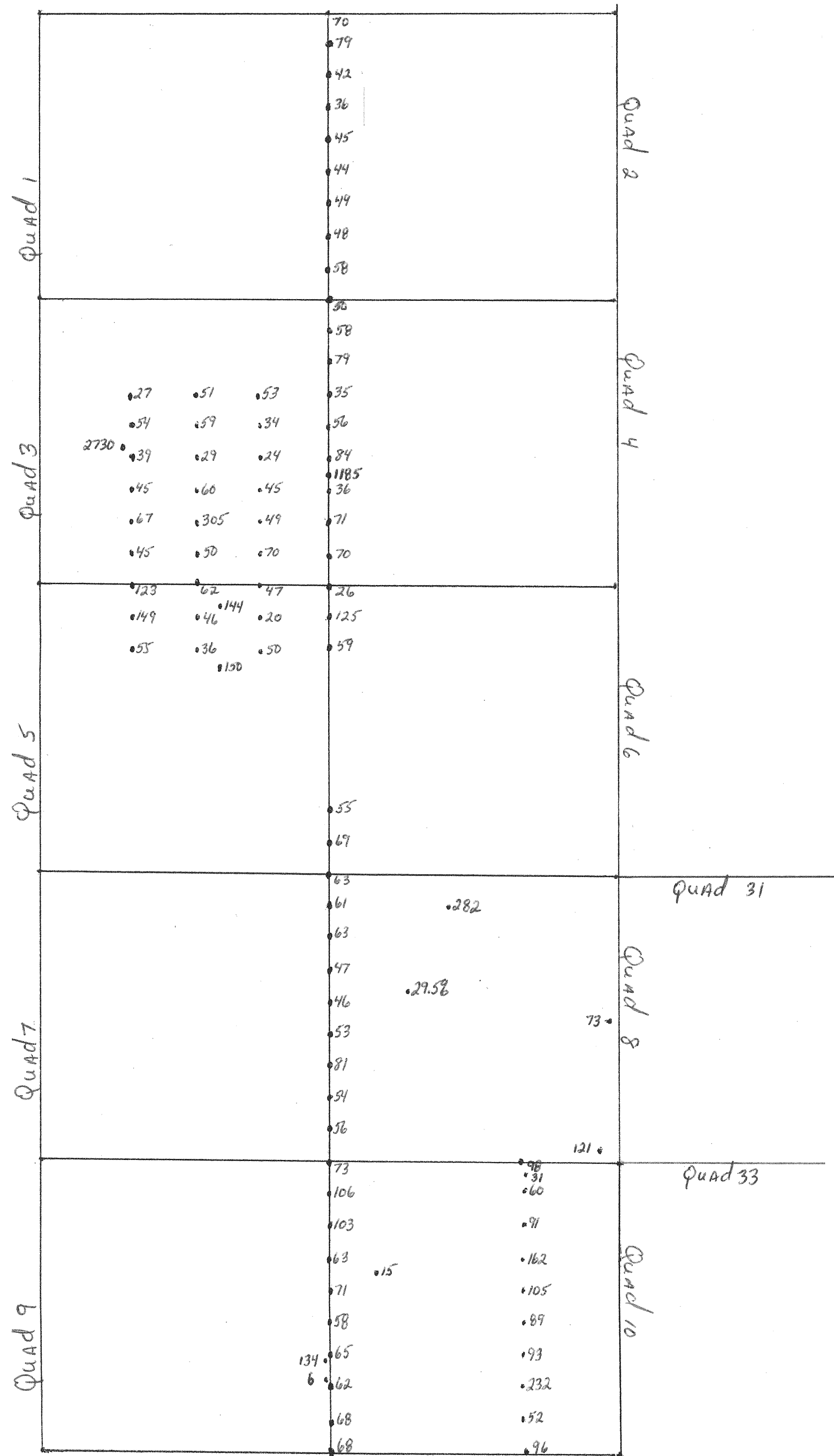

# Quad Claims

## ZN PPM

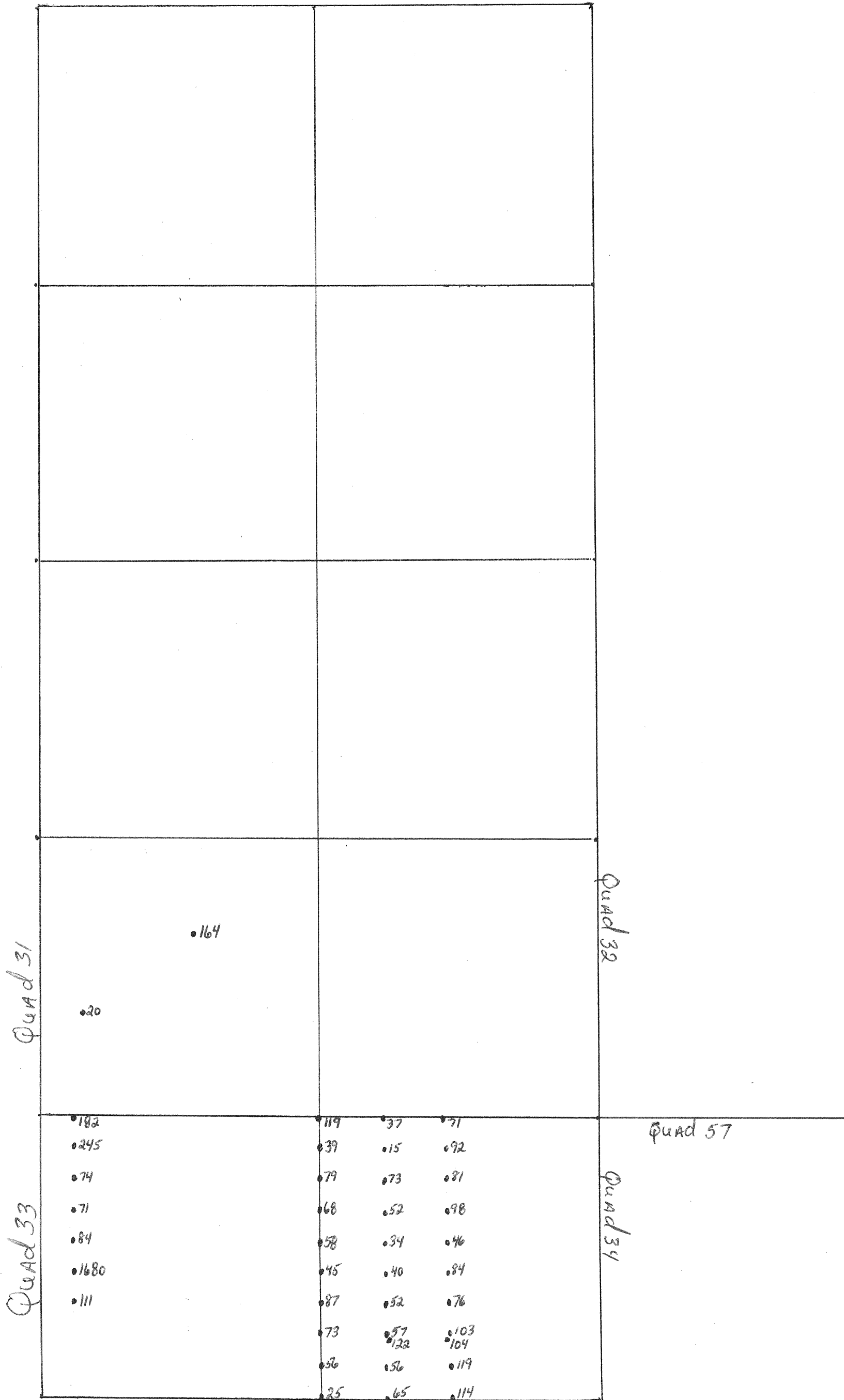

# Quad Claims

ZN PPM

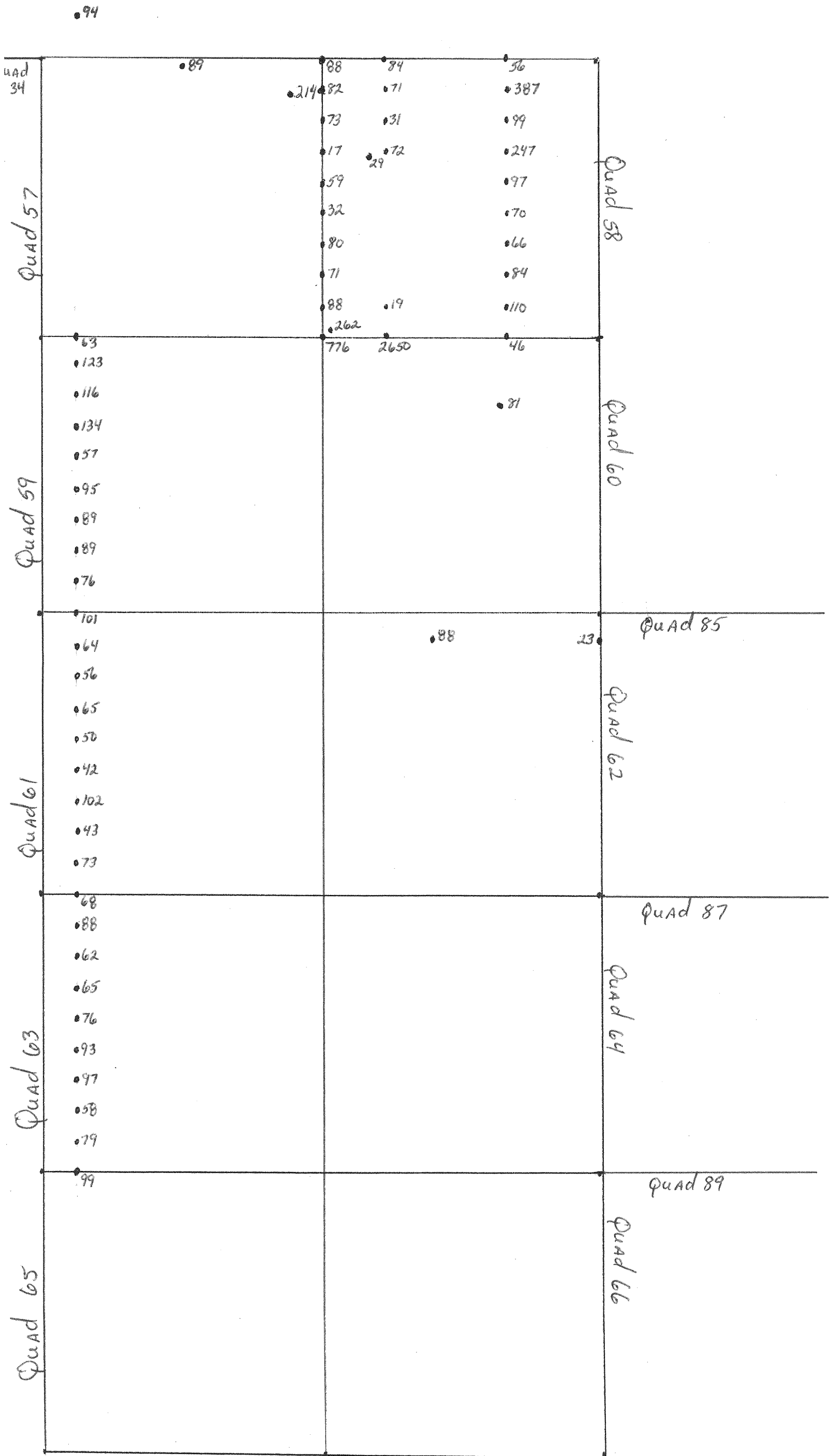

# Quad Claims ZN PPM

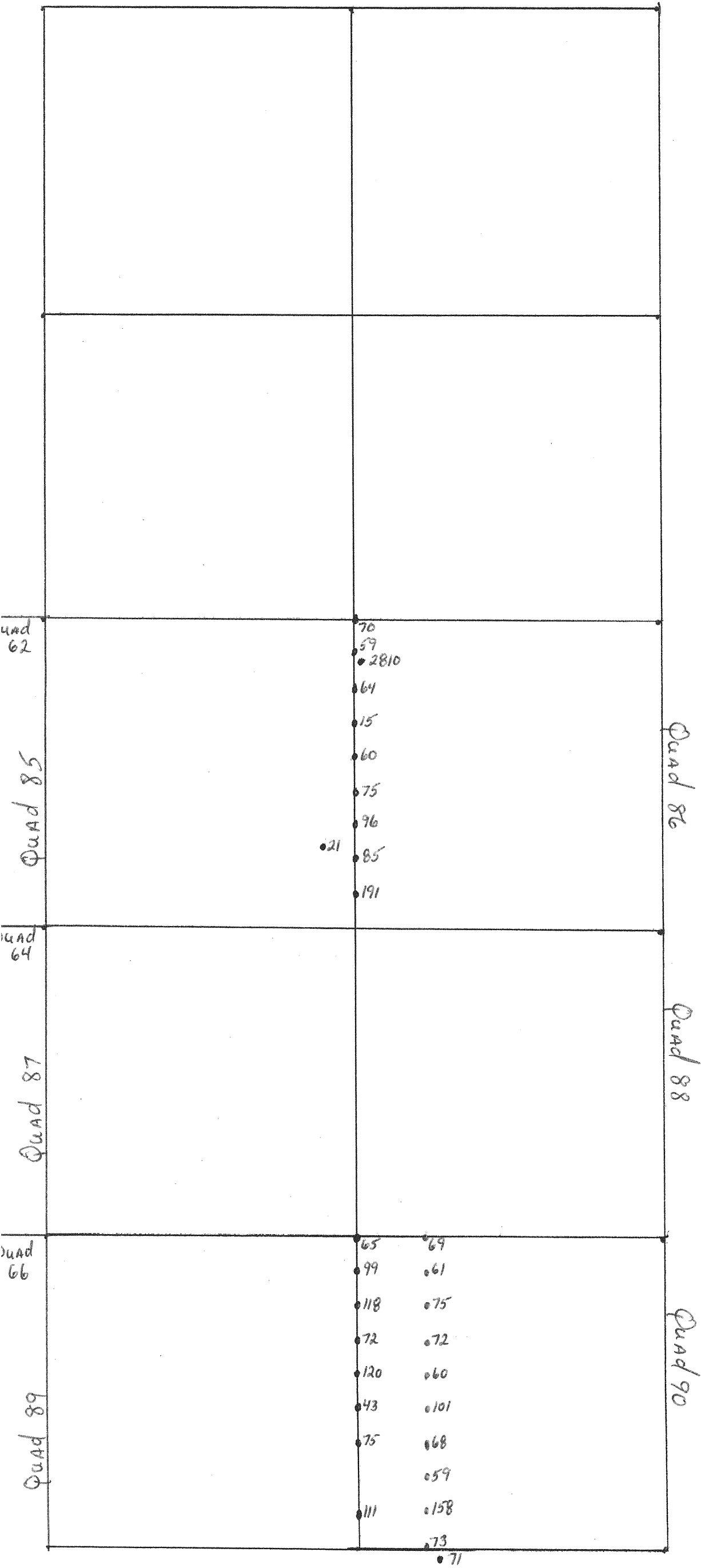



# Quad Claims

PB PPM

- > 35 PPM
- > 75 PPM
- > 100 PPM
- > 400 PPM

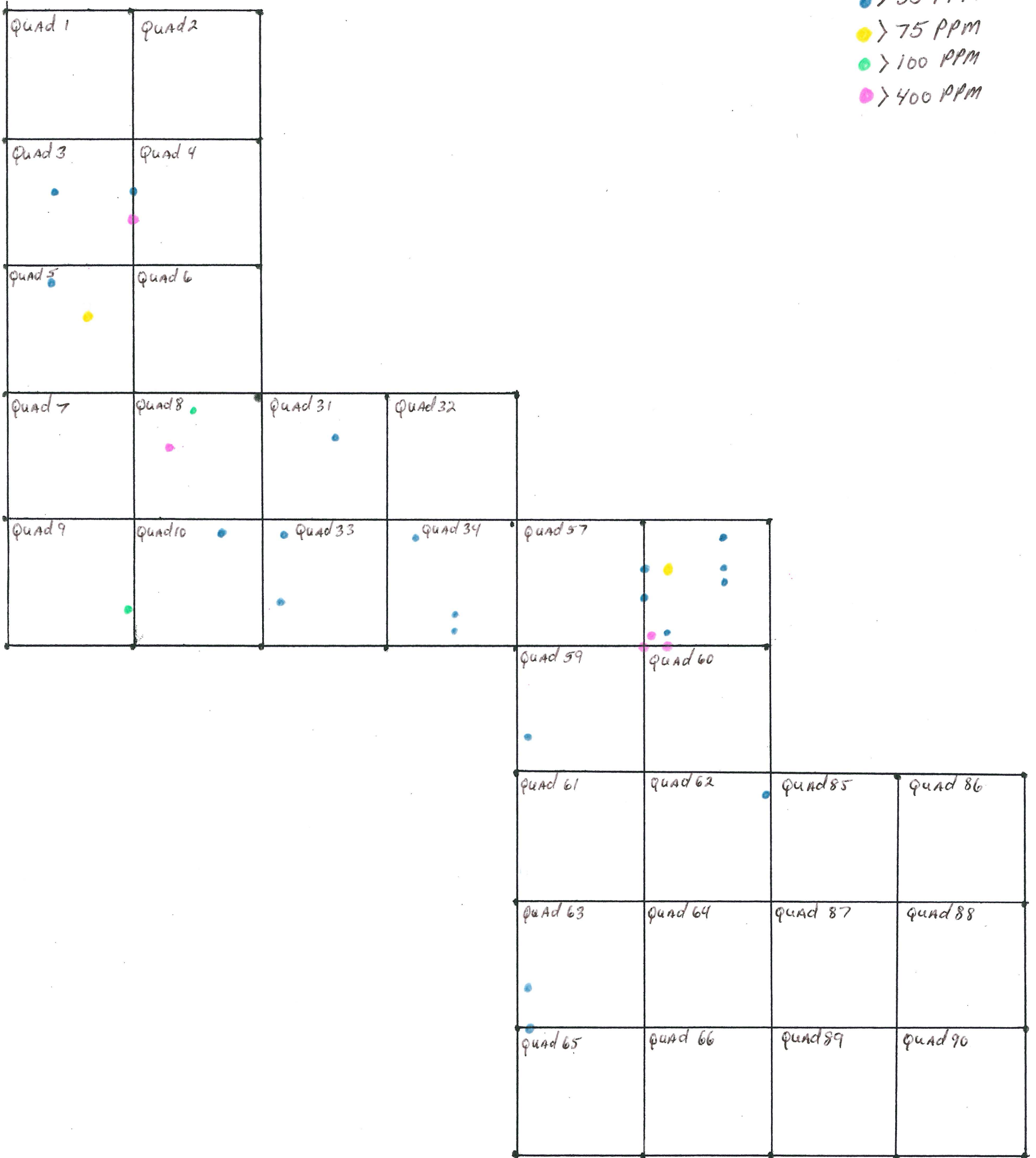

# Quad Claims PB PPM

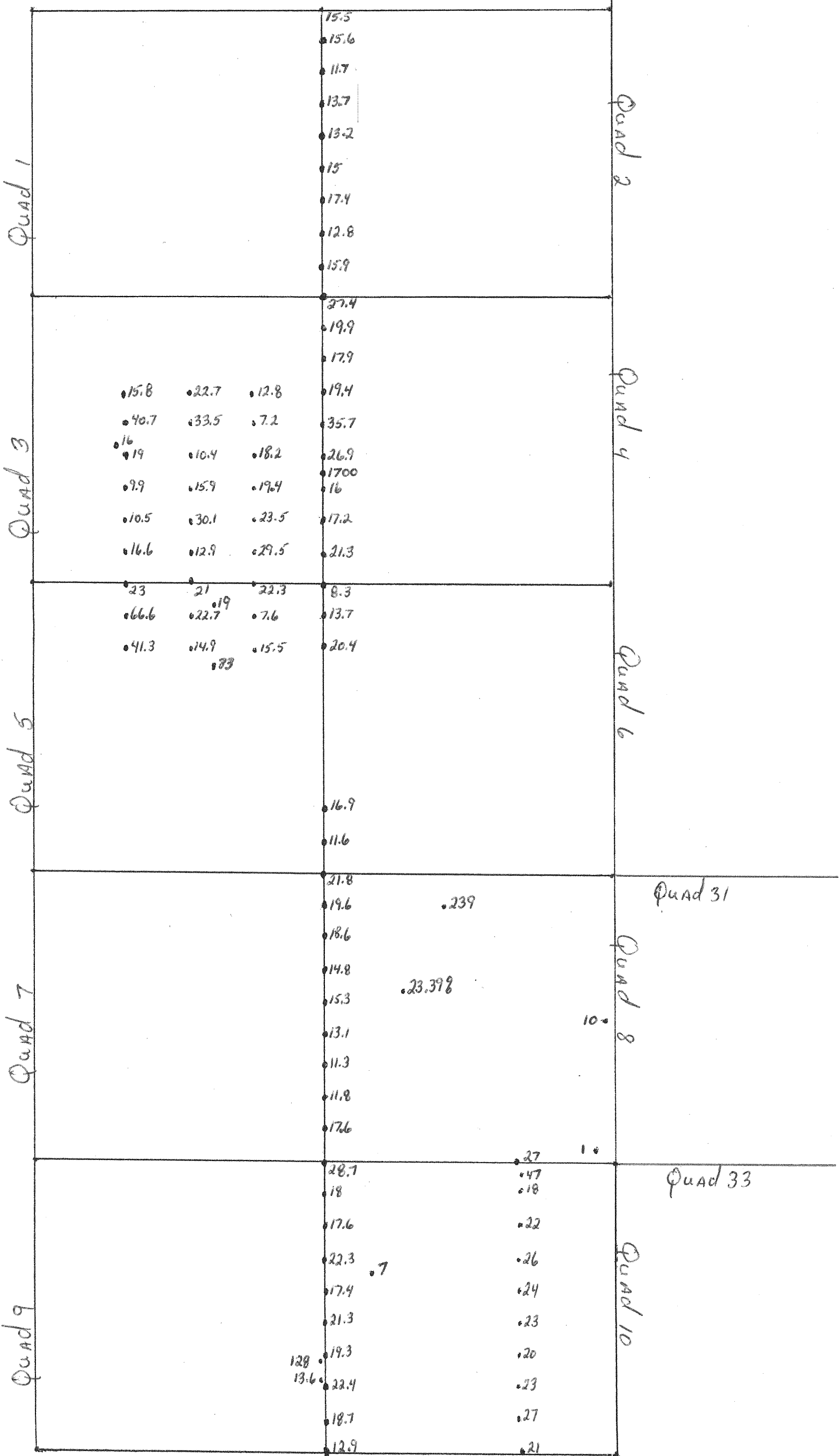

# Quad Claims

## PB PPM

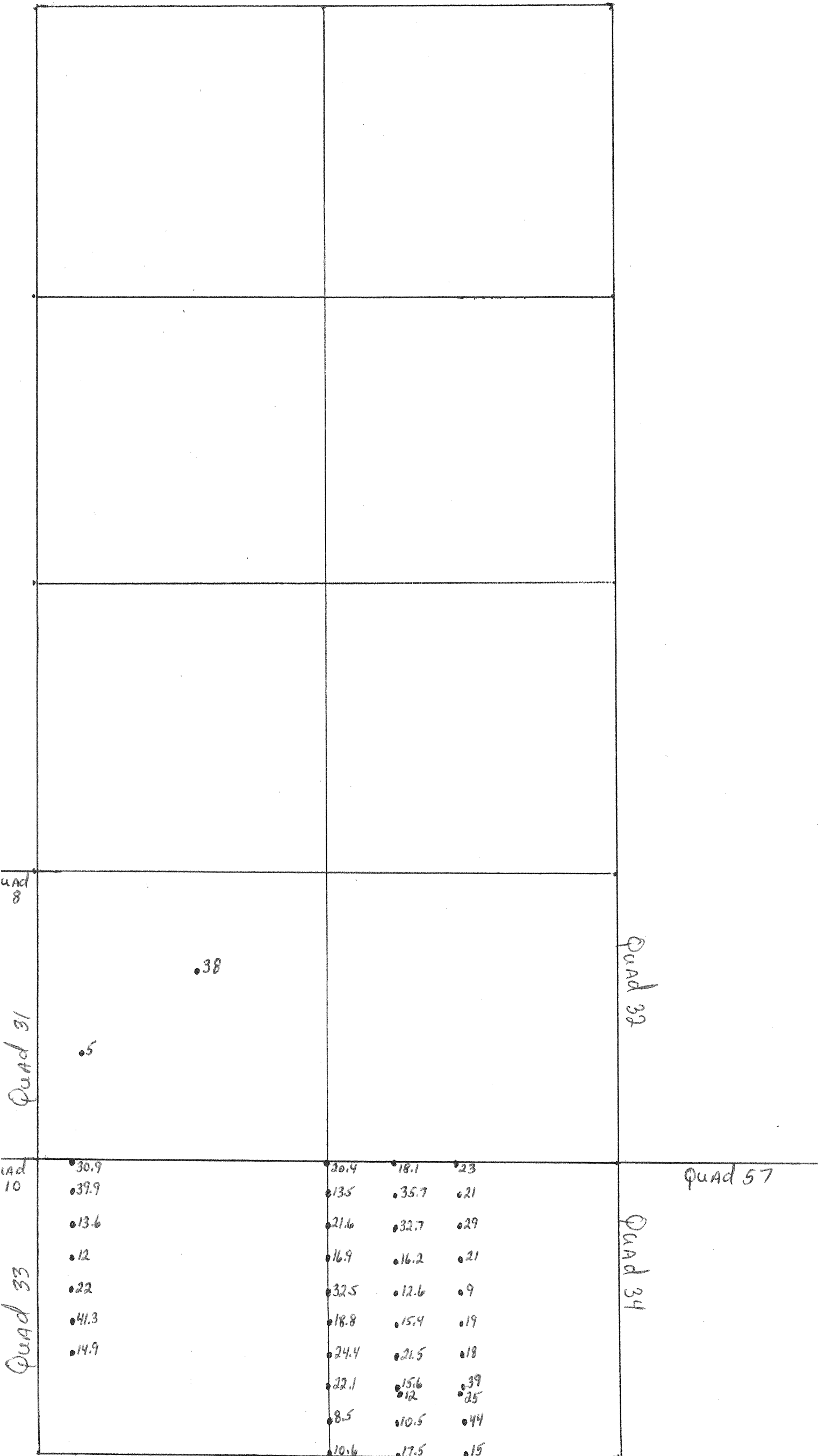

# Quad Claims PB PPM

•17

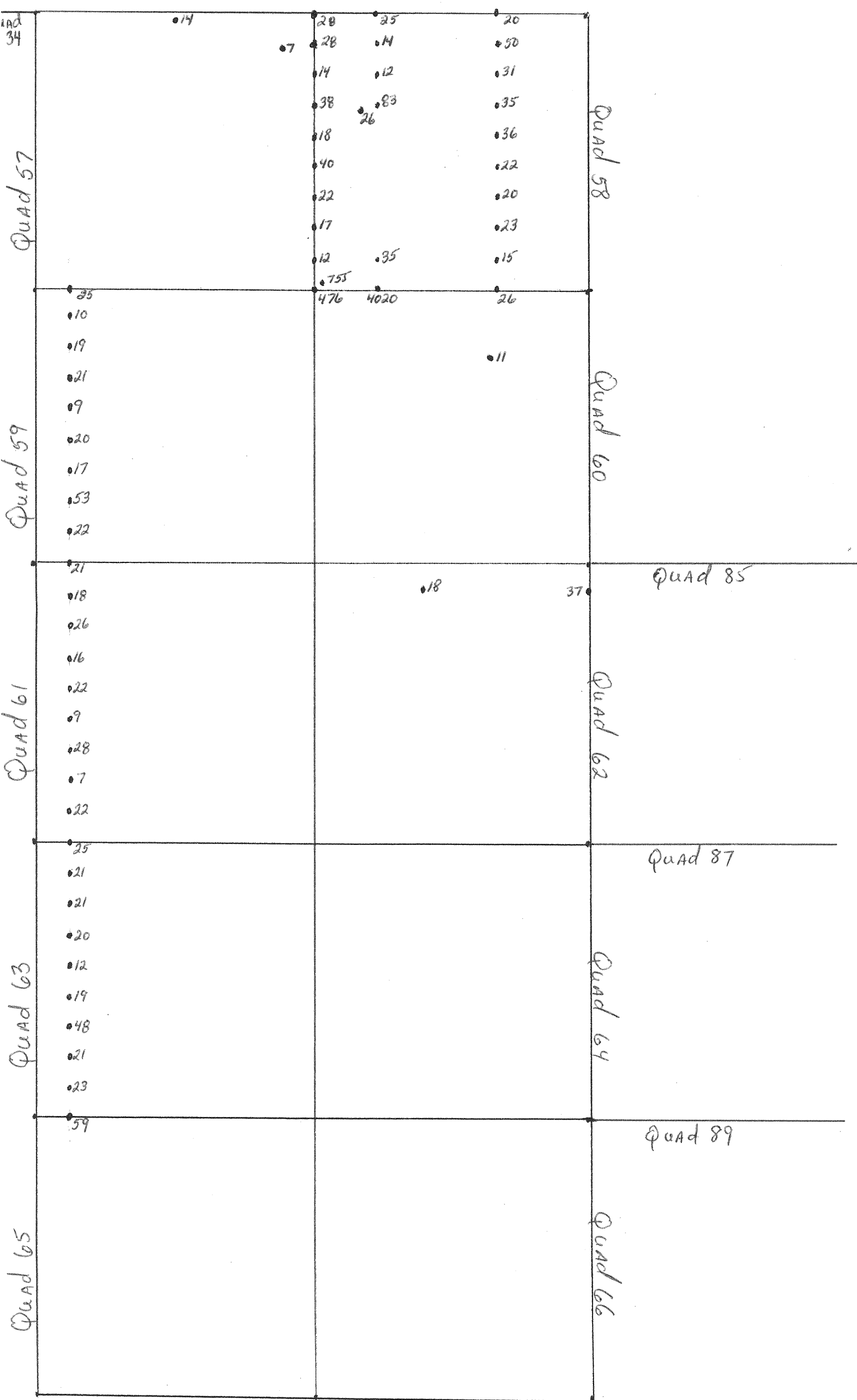

Quad CLAIM  
PB PPM

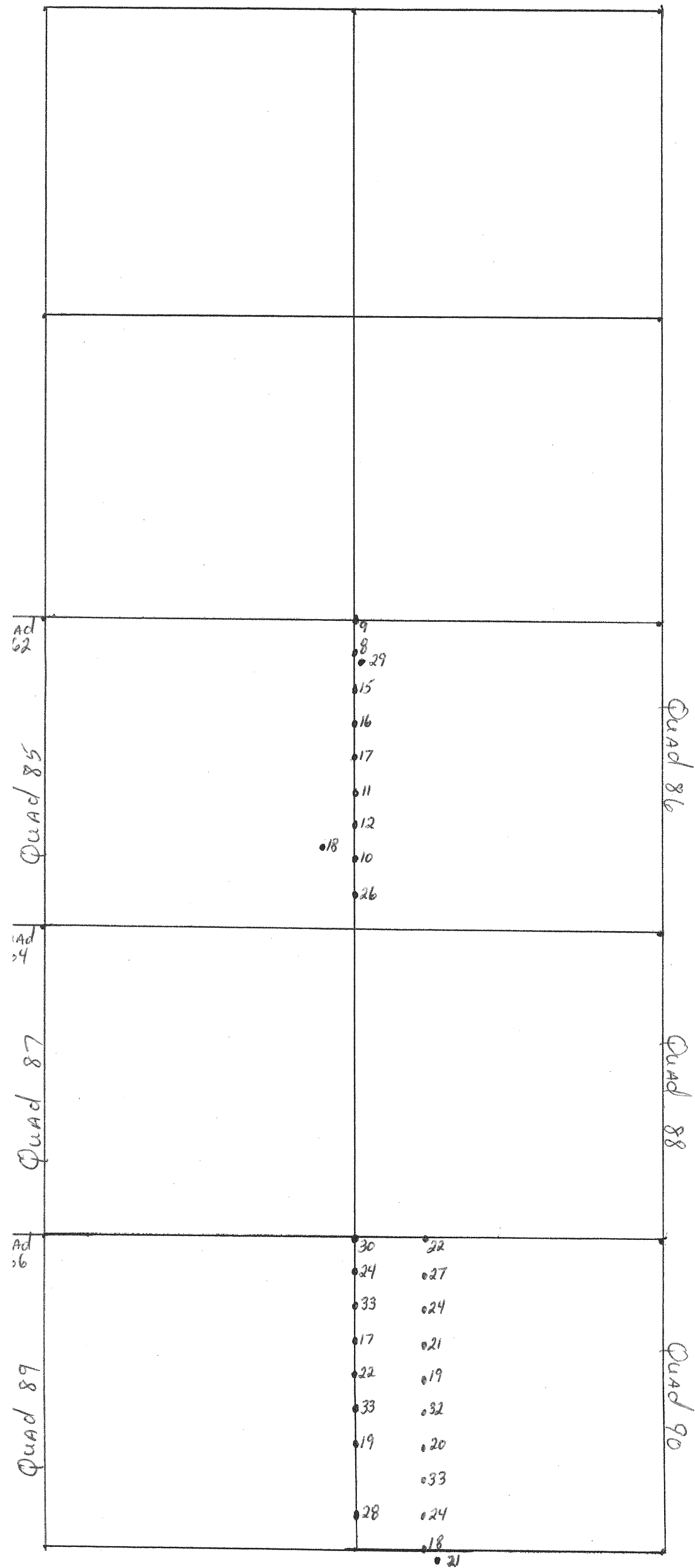

# Quad Claims AU PPB

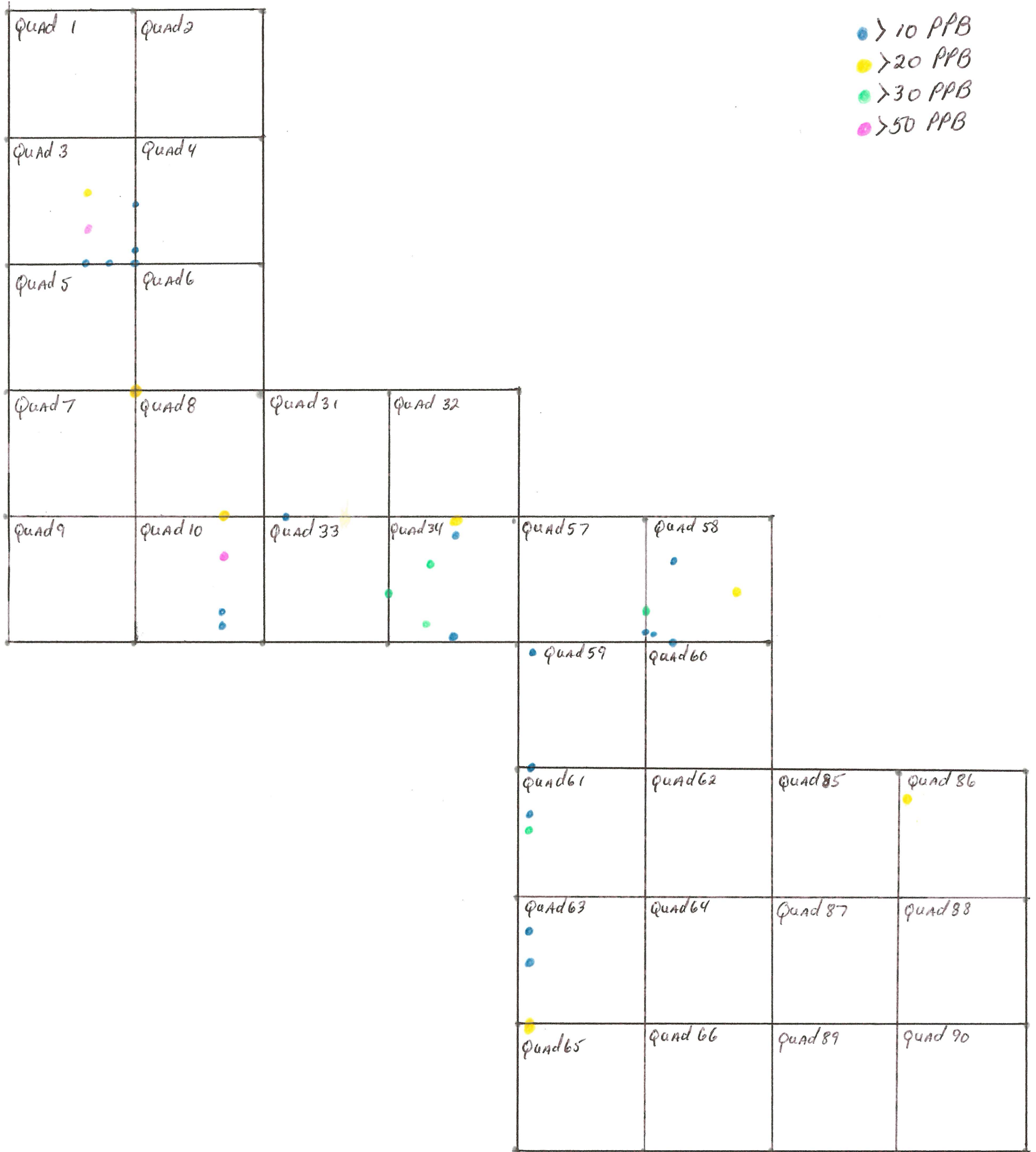

# Quad Claims

AU PPB

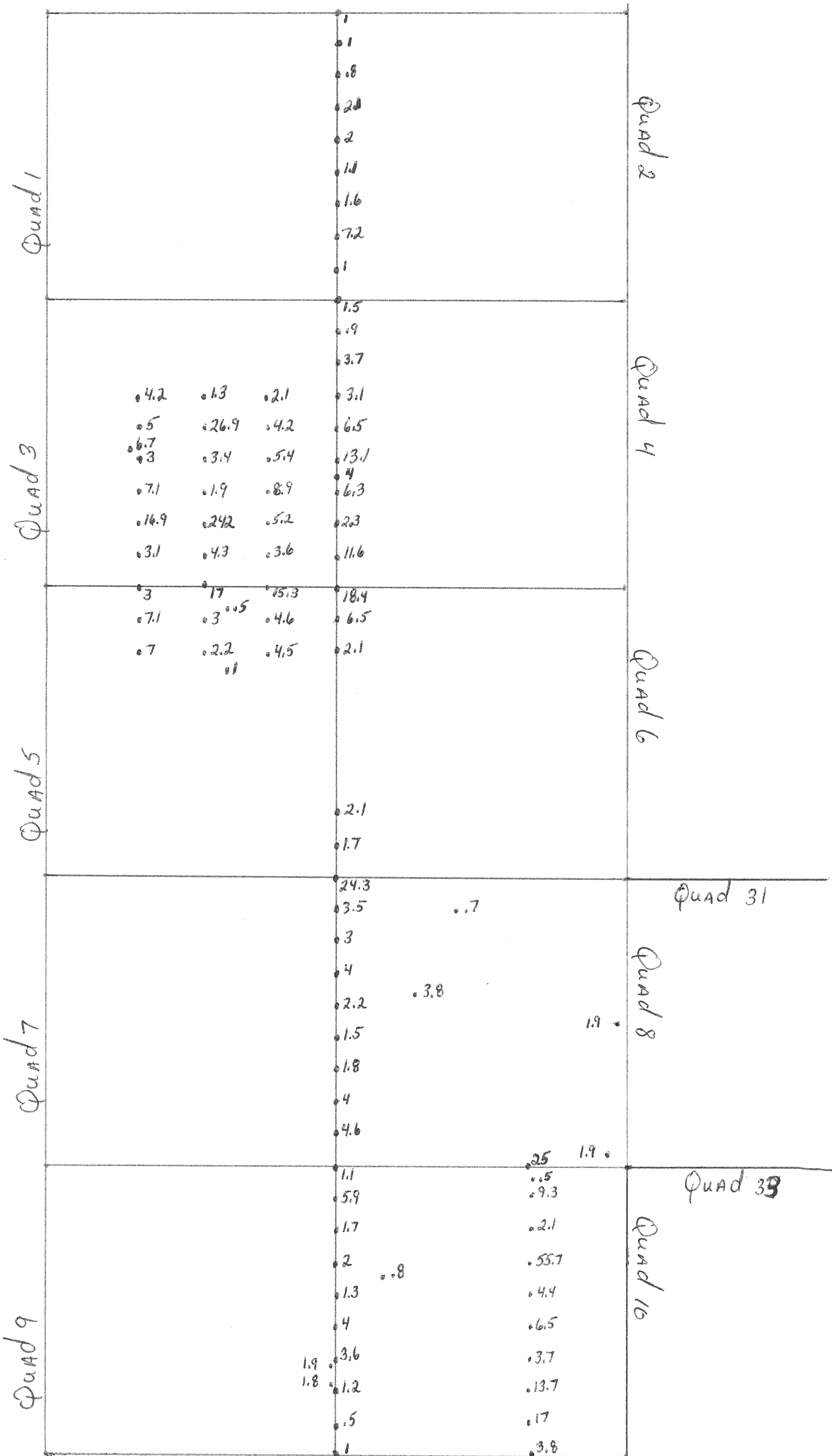

# Quad CLAIMS AU PPB

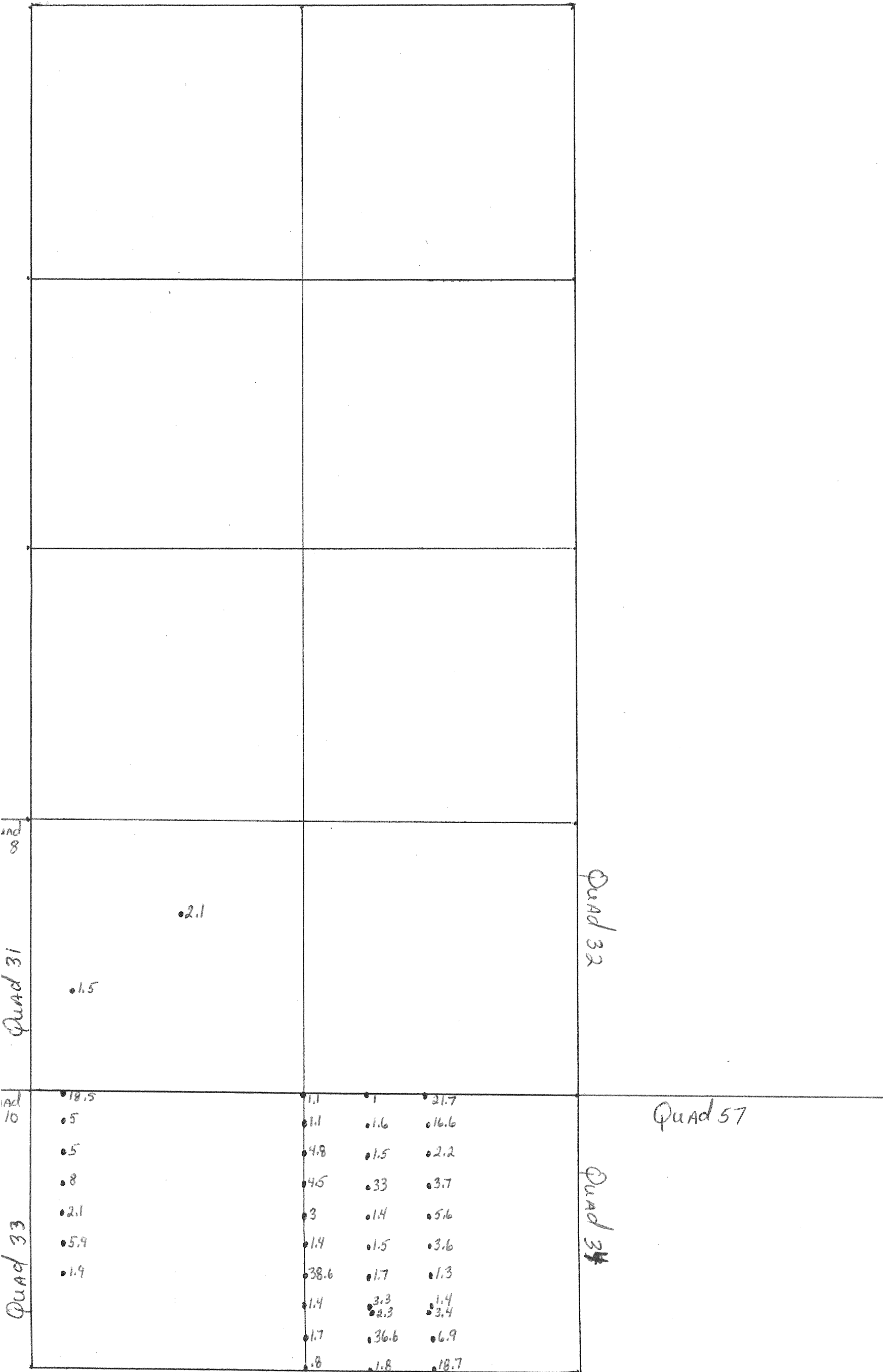



# Quad Claims

## AU PPB

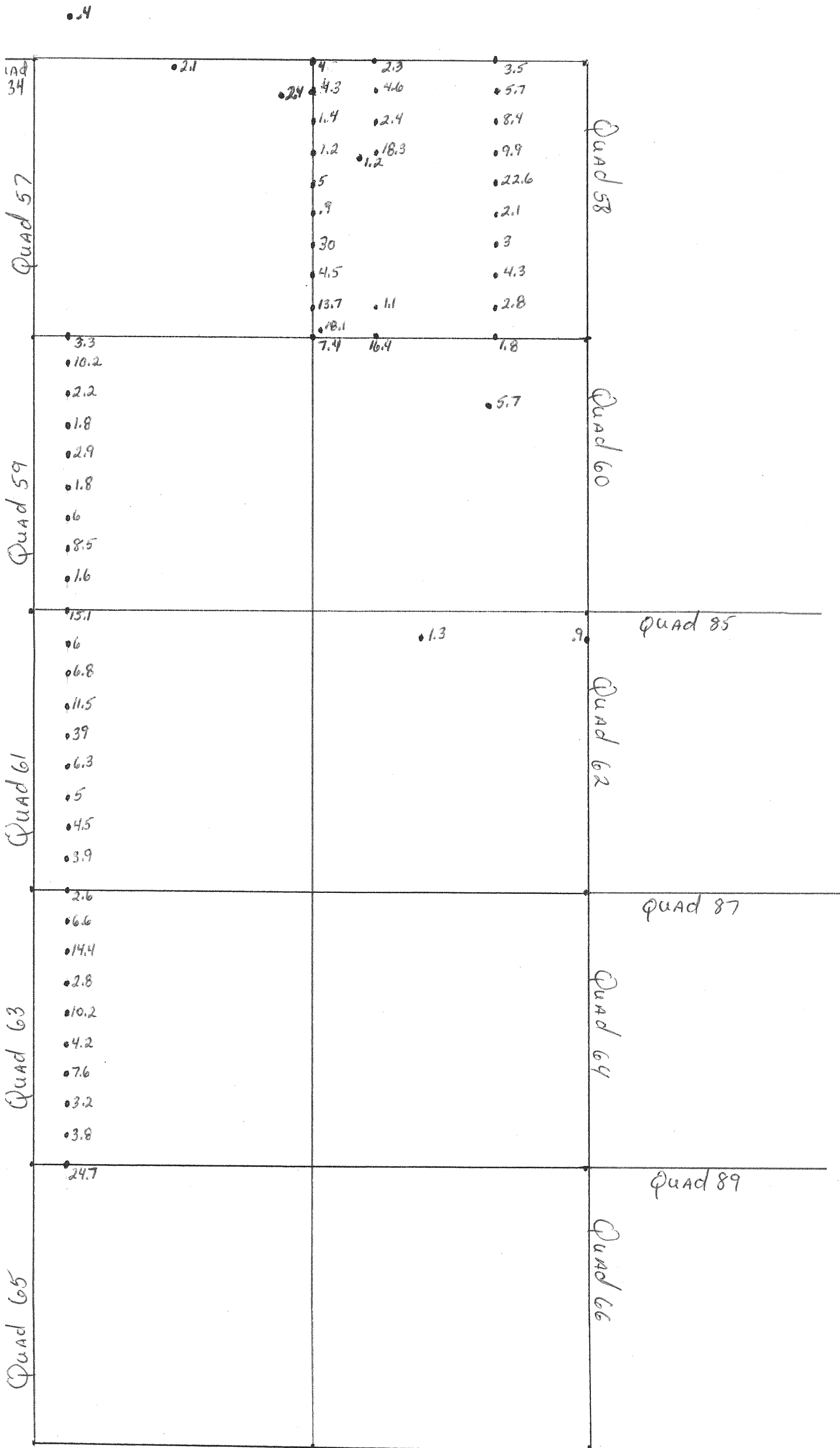

# Quad CLAIMS Au PPB

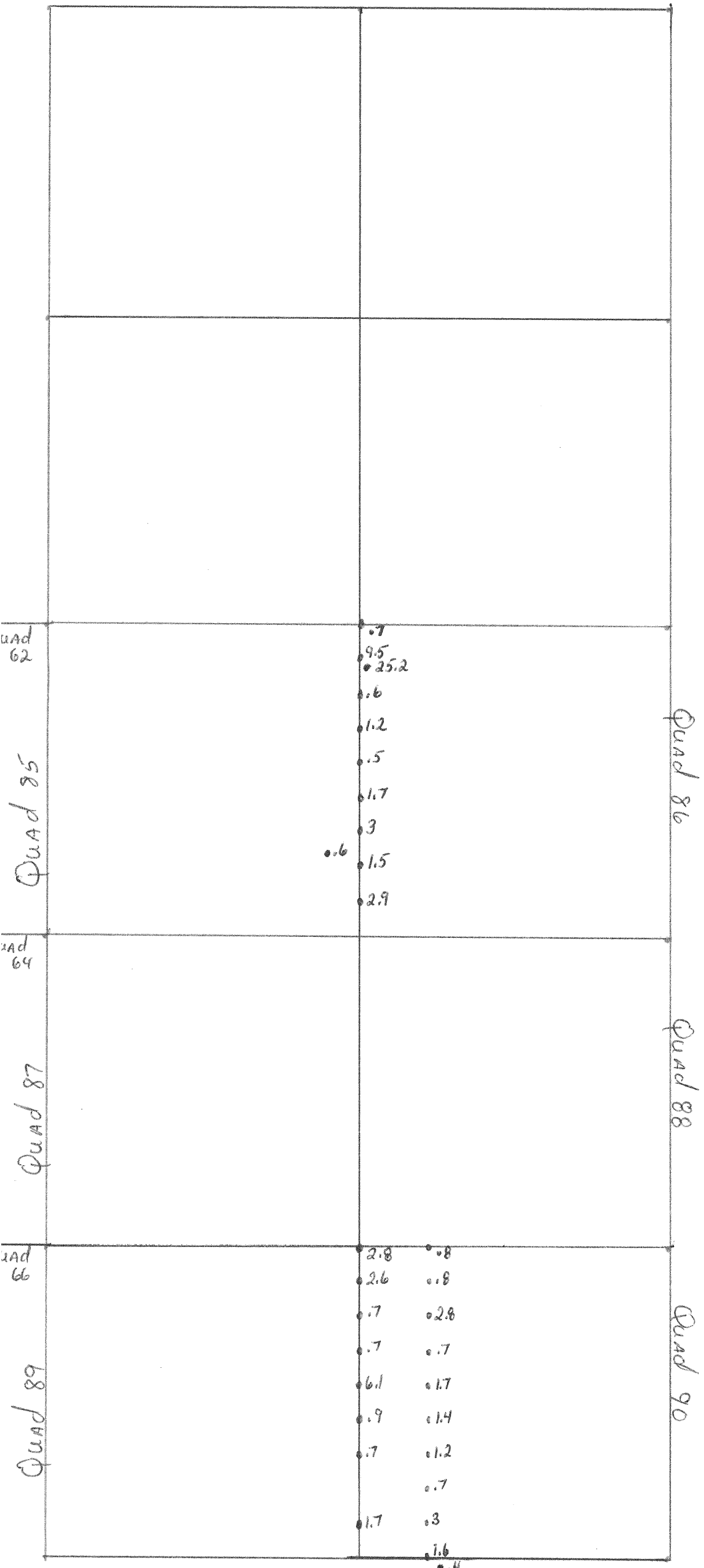

# Quad CLAIMS AS PPM

- >10 PPM
- >15 PPM
- >20 PPM
- >25 PPM

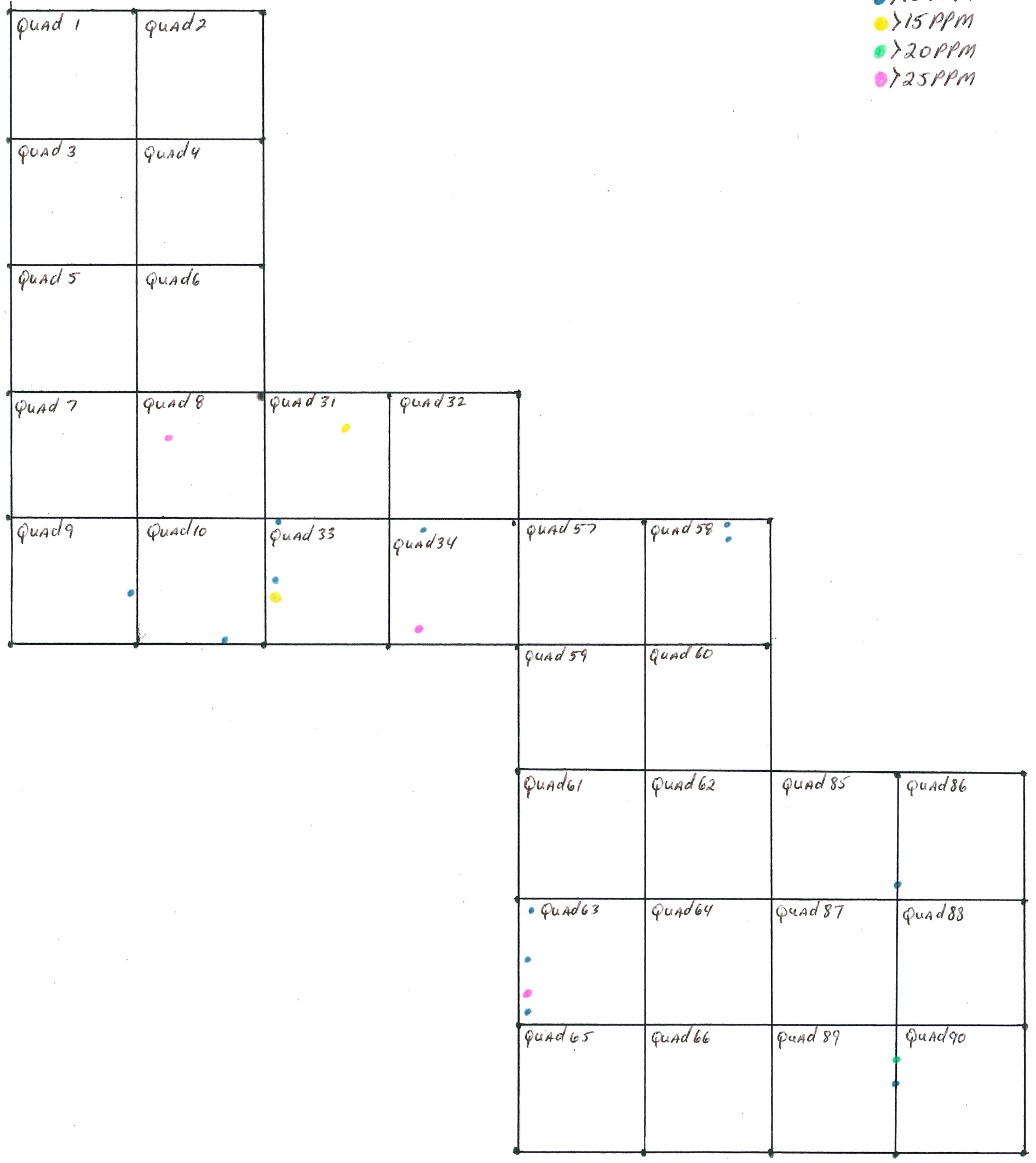

# Quad Claims

AS PPM

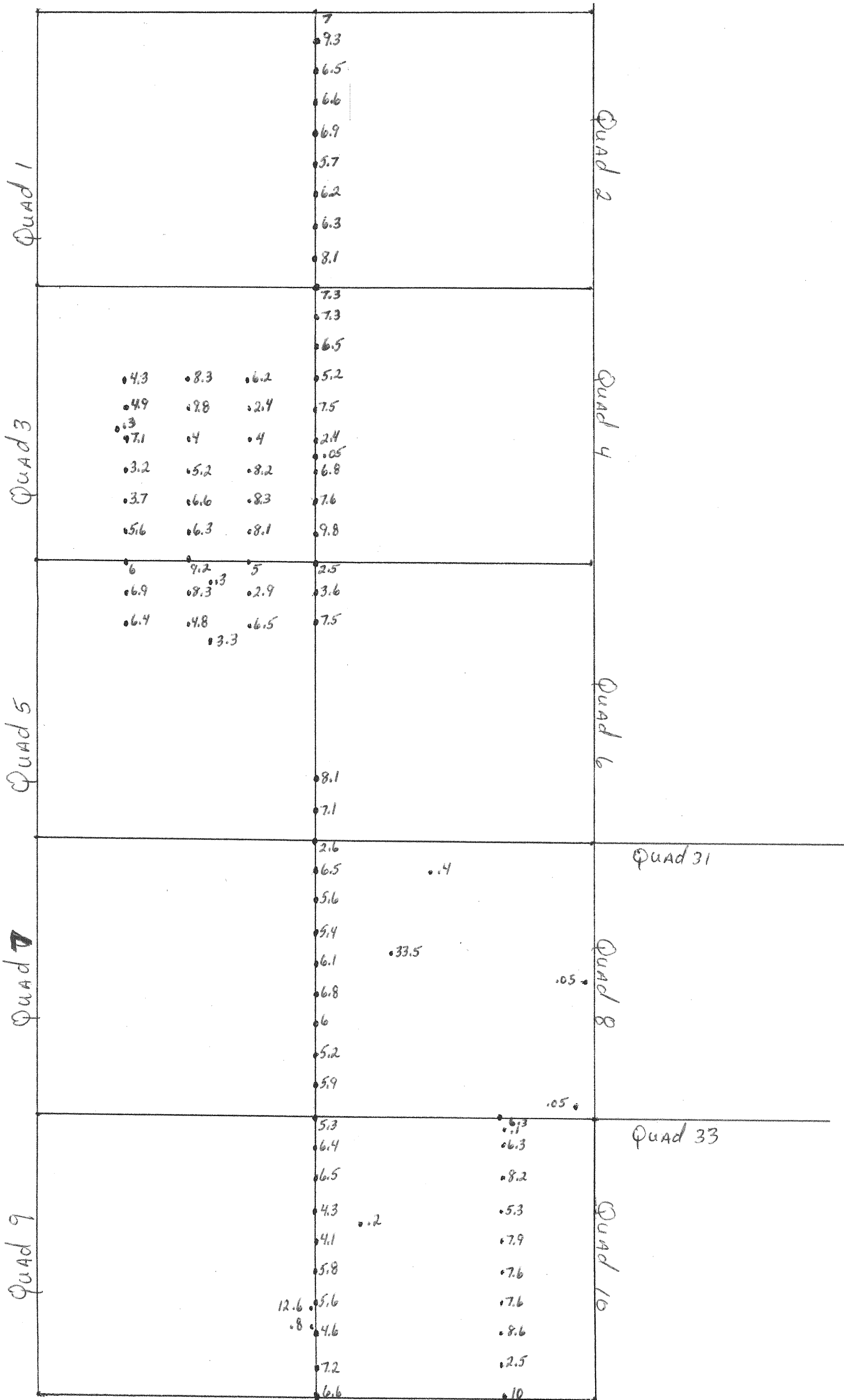

# Quad Claims AS PPM



# Quad CLAIMS AS PPM

0.2

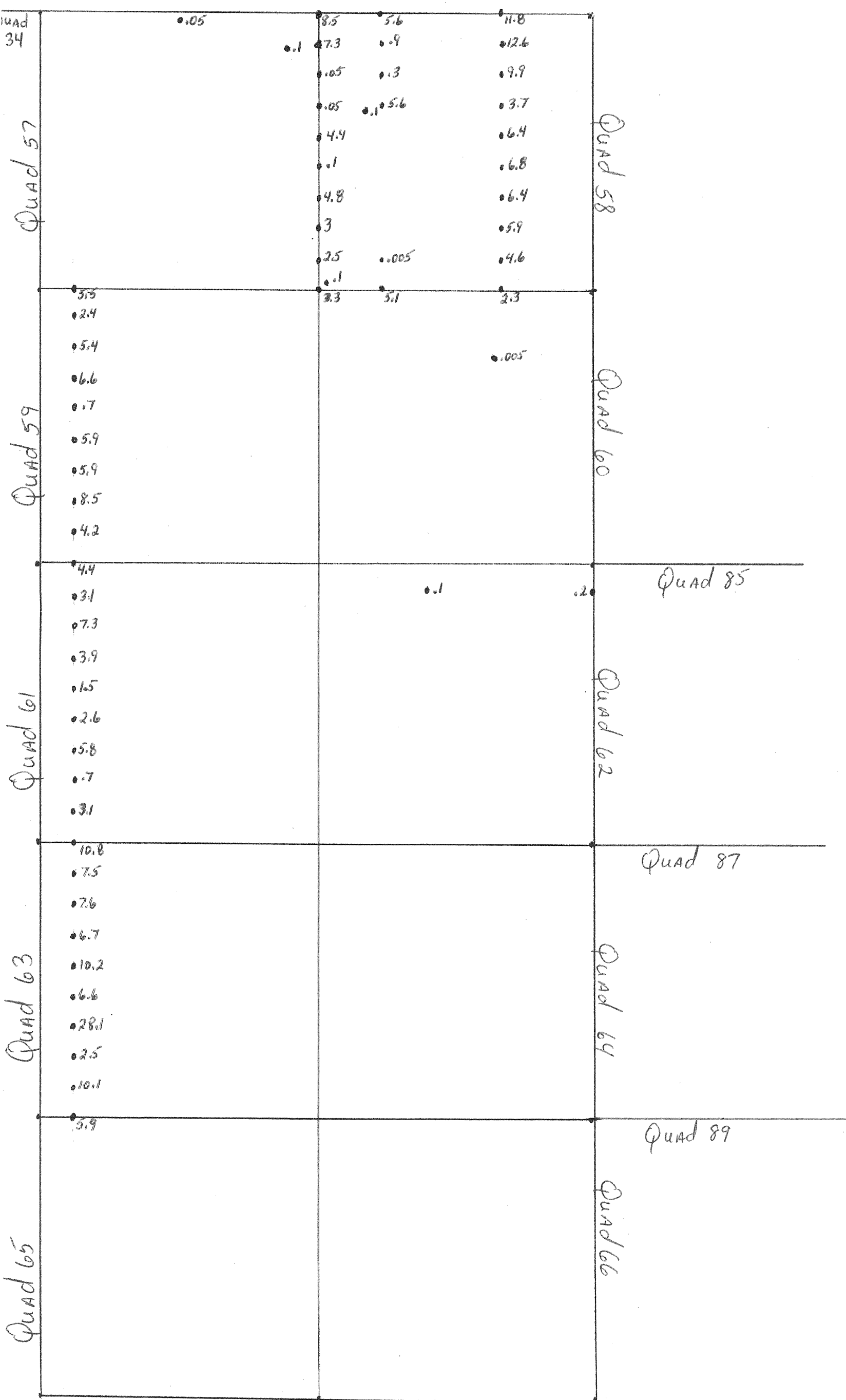

# Quad Claims

AS PPM

