

**Report of 2011 Field Activities
Funded under
YMIP Grant #11-014**

Prepared By
James Woods
Po Box 553
Faro, Yukon
Y0b 1k0
20 Jan 2012

Table of Contents

Introduction

Area location and access

Previous work and exploration

Regional and general geology

Description and summary of work

Analysis and results

Conclusions and recommendations

List of Figures

Figure 1- Project location map

1.1- MAP 1 Sample Locations

1.2- MAP 2 Sample Locations

1.3- MAP 3 Sample locations

Figure 2- Regional geology map

Figure 3 –Road and Trail Access

List of Appendices

Appendix A - Summary of prospecting activities and field notes

Appendix B - Rock sample reports

Appendix C - Certificate of analysis

Introduction

This report summary for prospecting funded under YMIP Grant # 11-014. A detailed summary of the 2011 field activities and copies of field notes are included in Appendix A.

Area's Location and Access

The area is located in the middle of the Yukon Territory, 30 to .49 km west of Faro, east and southeast of Little Salmon Lake on maps 105L01 and 105K04 as shown on Projects Location Map. Access is done by quad on an exploration road from Pelly Camp for areas Map 3 and 4, and truck for Map 1 and 2.

Previous Work and Exploration Activity

The area was previously worked by James Murion but no work was registered for the 5 years he drilled and prospected the area. Eugene Curley (YEIP 99-064) found 21% magnesium, 1239 ppm chromium, and 1912 ppm nickel with AU anomalies of 54 and 63 ppb.

Regional and General Geology

The area is Cassair Terrain, the geology of the area is very mixed, in that distinct differences over small areas range from metamorphic, ultra mafic or mica schist's, garnierite and metamorphic volcanic (guess).

Description and Summary of Work

The program consisted of soil sampling on a contour baseline, along and around a mountain slope. A 33" soil prod was used to extract the soil samples.

Analysis and Results

The analysis was done by ALS of Vancouver, BC, using their ME-MS41L, 51 Anal, aqua regia ICPMS and MS81 38 element fusion ICP-MS and PGM- NAA26 for the PGM metal group. A total of 111 samples were taken with 21 rock and 80 soil samples.

The best sample taken was H193921 which contained 20.9% magnesium, 2280 ppm nickel, 18.5 ppm scandium, 1705 ppm chromium and 84.1 ppm cobalt.

A large anomalous area of nickel has been located. H193921 shows a 2280 ppm NI showing with high anomalies of NI along the south side of the mountain. K931490 – 497 (map 4) and H193925 – 50 (map 3). K soil sampling has nickel showings ranging from 70.2 to 228 ppm, while the H soil assays has showings of 74.5 to 132 ppm.

3 high levels of magnesium (MG) was found on Map 1 H193916 and H193917, both have over 12% (12.45 and 12.05%) metal content. On Map 3 H193921 has a 20.9% MG content.

AU showings were made on Map 3 along the south of the mountain. Soil samples of assays show .01 to .0202 ppm, which were taken from H193923, 35, 39, 41, and H193944.

Conclusion and Recommendation

The conclusion of the 2011 summer program is that there is an anomalous quantity of base metals concentrated around this area.

It is recommended that the area be stacked for its nickel and magnesium and other minor metals. Recommend that the area be soil sampled using Acme Labs 1F05 15 gr 53 element assay regime, due to that the numerous rumors of the platinum group of metals are located some where in the area.

SILVER PROSPECTS

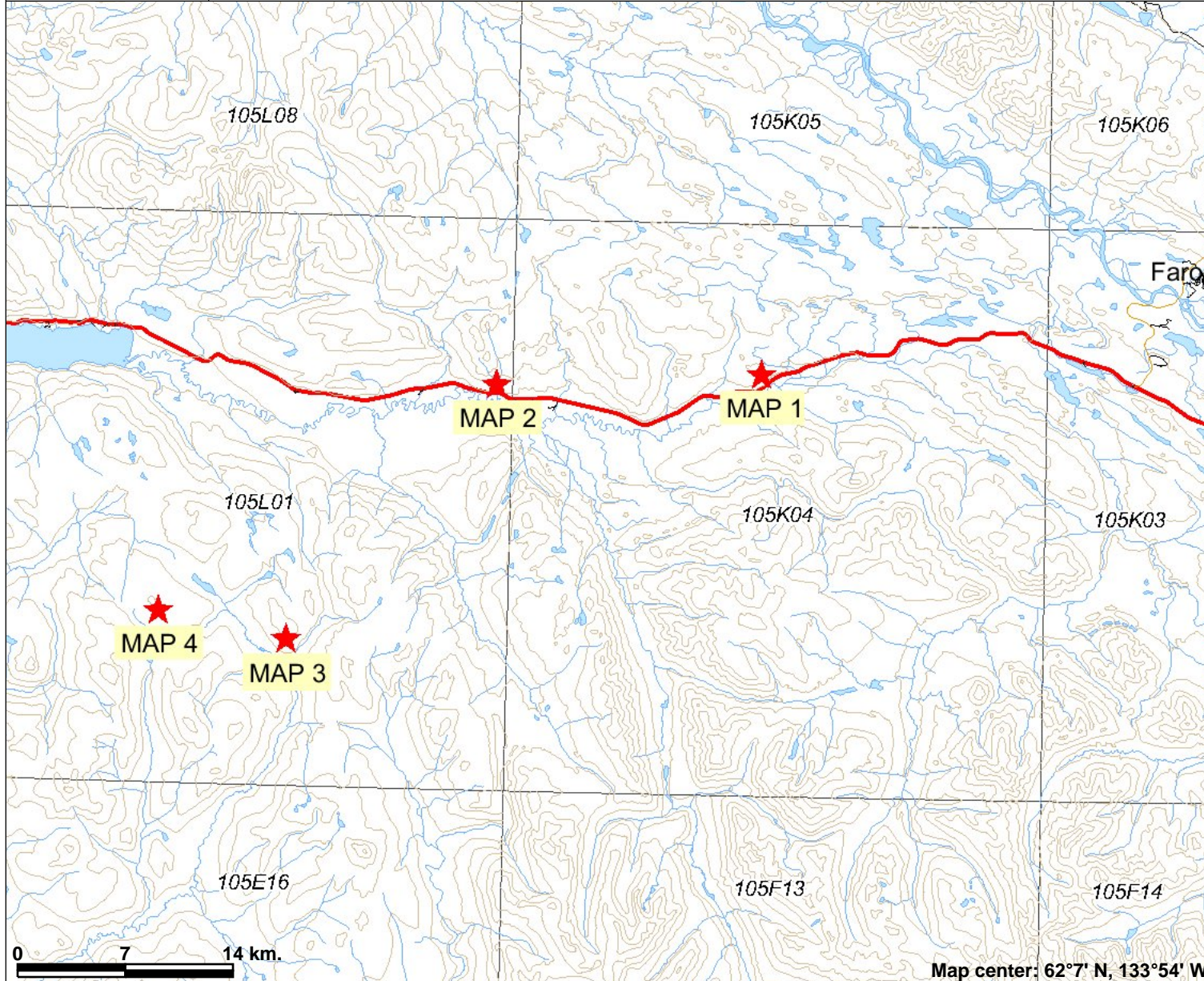
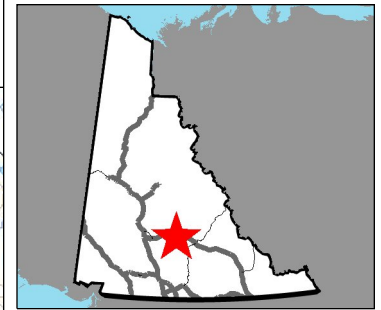

Legend

- Yukon Border - Surveyed
- National Road Network - All Roads
 - Expressway / Highway
 - Arterial
 - Collector
 - Ramp
 - Resource / Recreation
 - Local / Street
 - Local / Strata
 - Local / Unknown
 - Alley or Service Lane
 - Service Lane
 - Winter
 - Watercourses (250k)
- Places (All)**
 - City
 - Town
 - Municipality
 - Village
 - Community
 - Settlement
 - Native Settle
 - Hamlet
 - Historic Site

Map center: 62°7' N, 133°54' W

Scale: 1:393,341



This map is a user generated static output from an Internet mapping site and is for general reference only. Data layers that appear on this map may or may not be accurate, current, or otherwise reliable. THIS MAP IS NOT TO BE USED FOR NAVIGATION.

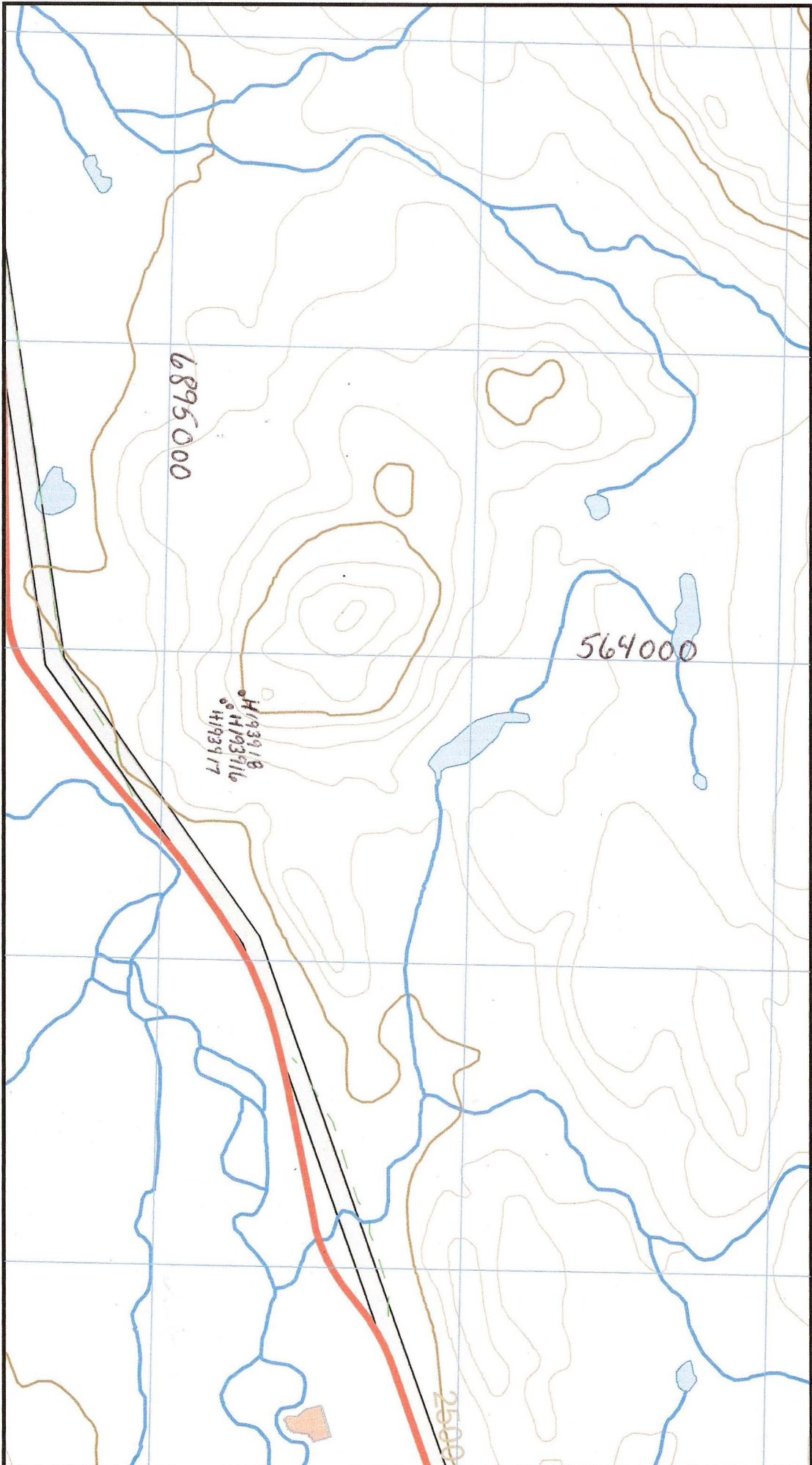

↖
↗

MAP 1

105k04

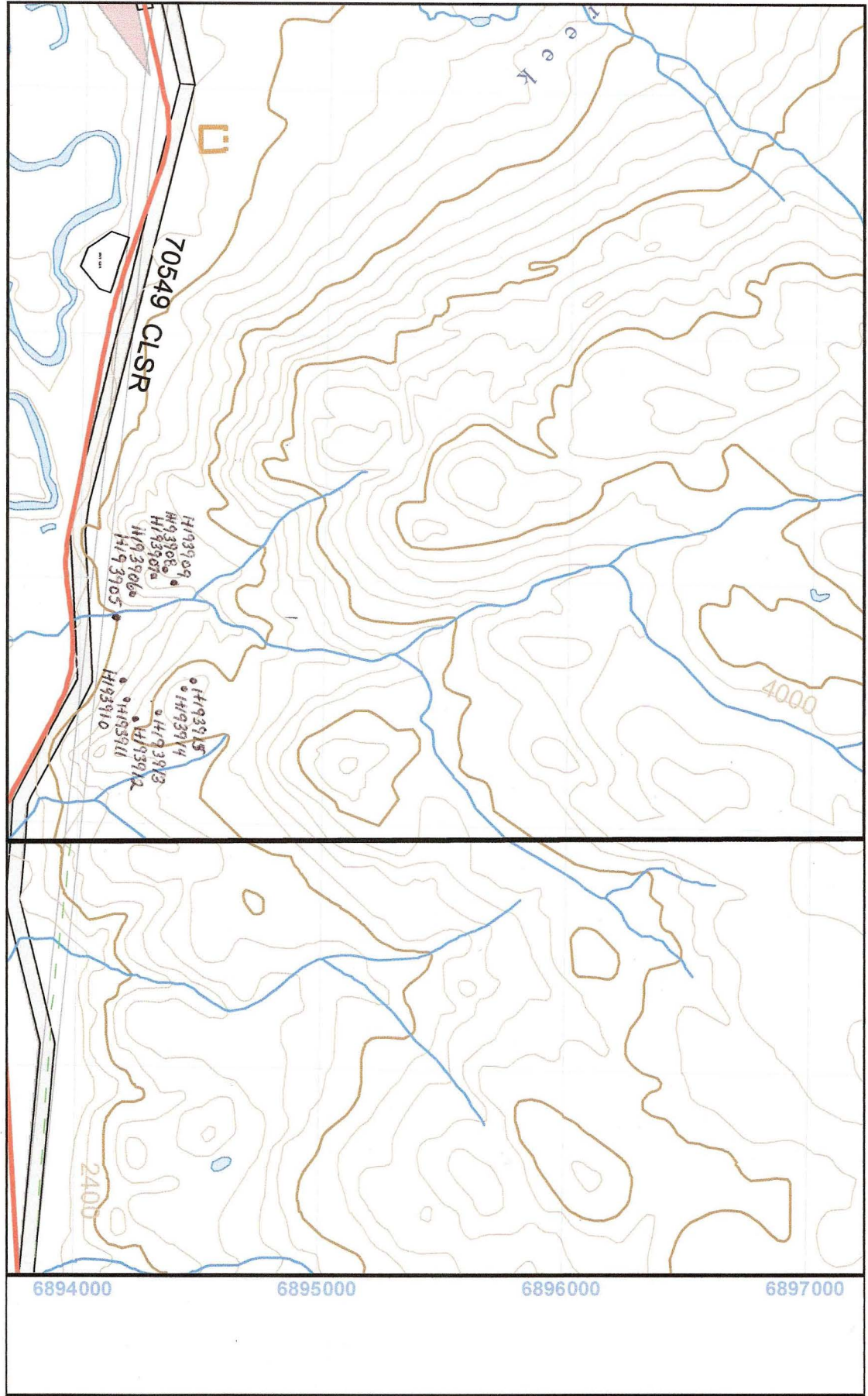

N ↑

MAP 2

105401

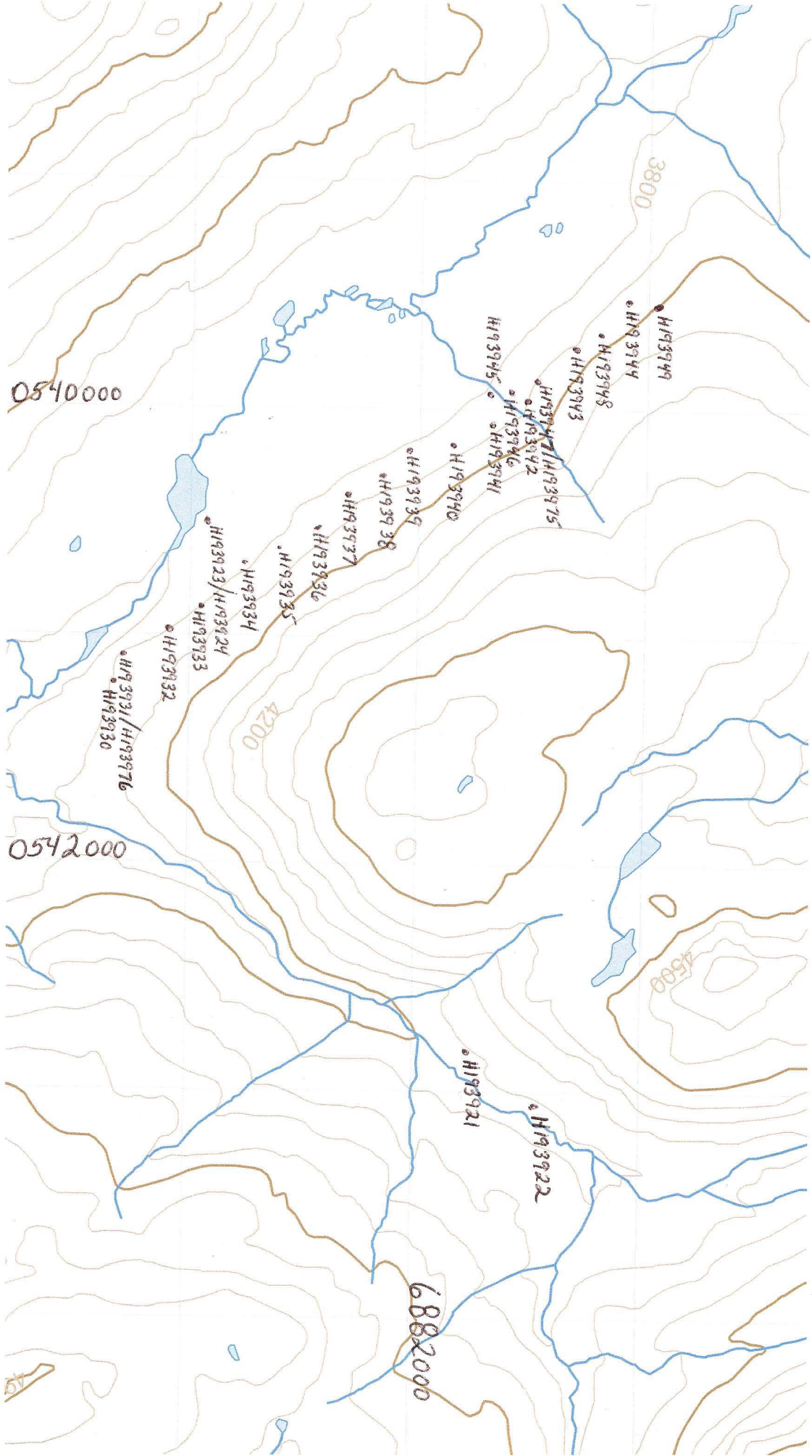

N

MAP 3

105401

6882000

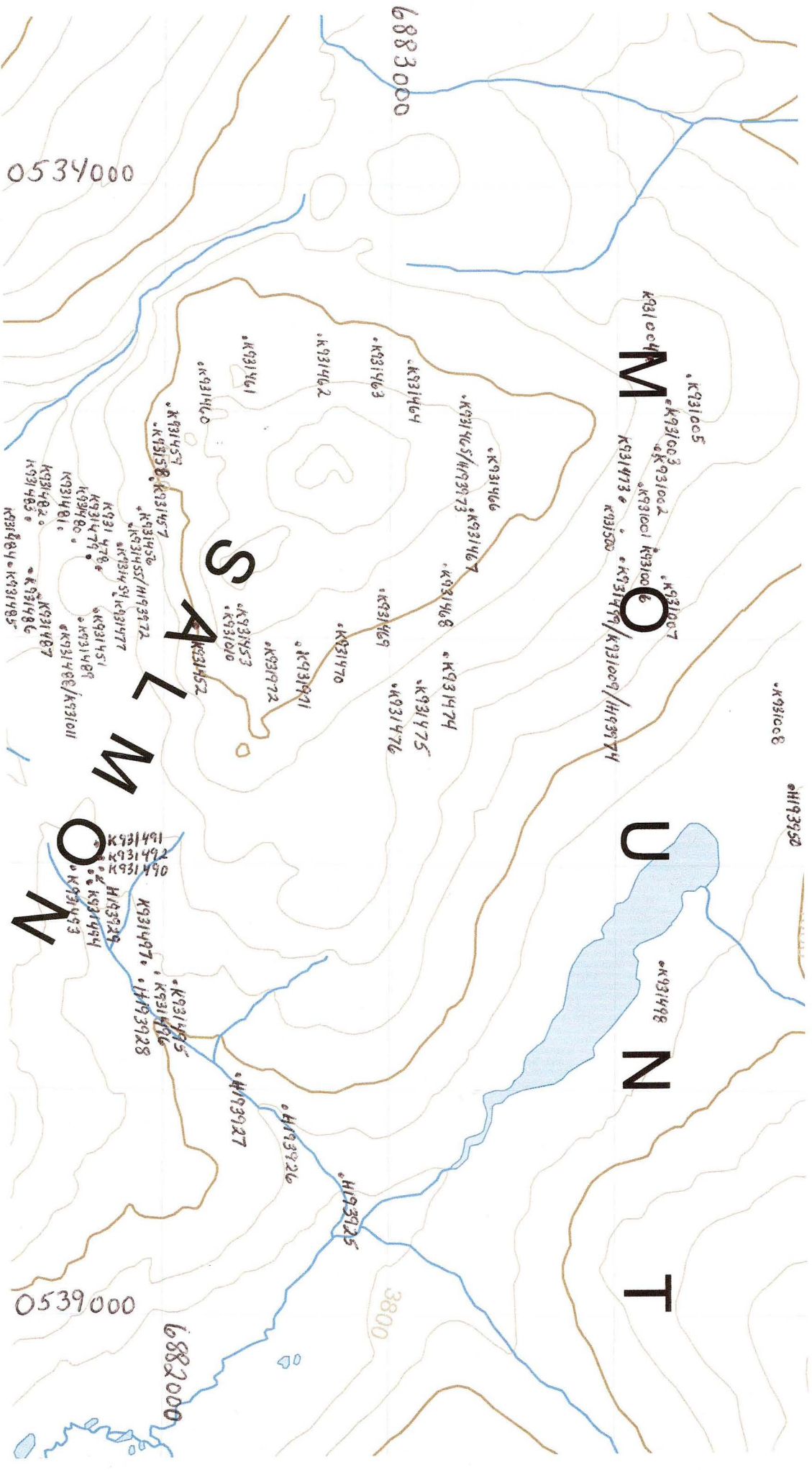

M

O

U

N

T

S

A

L

M

O

N

6883000

0534000

0539000

6882000

3800

- K931461
- K931462
- K931463
- K931464
- K931465/H93973
- K931466
- K931467
- K931468
- K931469
- K931470
- K931471
- K931472
- K931473
- K931474
- K931475
- K931476
- K931477
- K931478
- K931479
- K931480
- K931481
- K931482
- K931483
- K931484
- K931485
- K931486
- K931487
- K931488
- K931489
- K931490
- K931491
- K931492
- K931493
- K931494
- K931495
- K931496
- K931497
- K931498
- K931499
- H93927
- H93926
- H93925
- H93928
- K931005
- K931006
- K931007
- K931008
- K931009/H93974
- K931010
- K931011
- K931012
- K931013
- K931014
- K931015
- K931016
- K931017
- K931018
- K931019
- K931020
- K931021
- K931022
- K931023
- K931024
- K931025
- K931026
- K931027
- K931028
- K931029
- K931030
- K931031
- K931032
- K931033
- K931034
- K931035
- K931036
- K931037
- K931038
- K931039
- K931040
- K931041
- K931042
- K931043
- K931044
- K931045
- K931046
- K931047
- K931048
- K931049
- K931050
- K931051
- K931052
- K931053
- K931054
- K931055
- K931056
- K931057
- K931058
- K931059
- K931060
- K931061
- K931062
- K931063
- K931064
- K931065
- K931066
- K931067
- K931068
- K931069
- K931070
- K931071
- K931072
- K931073
- K931074
- K931075
- K931076
- K931077
- K931078
- K931079
- K931080
- K931081
- K931082
- K931083
- K931084
- K931085
- K931086
- K931087
- K931088
- K931089
- K931090
- K931091
- K931092
- K931093
- K931094
- K931095
- K931096
- K931097
- K931098
- K931099
- K931100
- K931101
- K931102
- K931103
- K931104
- K931105
- K931106
- K931107
- K931108
- K931109
- K931110
- K931111
- K931112
- K931113
- K931114
- K931115
- K931116
- K931117
- K931118
- K931119
- K931120
- K931121
- K931122
- K931123
- K931124
- K931125
- K931126
- K931127
- K931128
- K931129
- K931130
- K931131
- K931132
- K931133
- K931134
- K931135
- K931136
- K931137
- K931138
- K931139
- K931140
- K931141
- K931142
- K931143
- K931144
- K931145
- K931146
- K931147
- K931148
- K931149
- K931150
- K931151
- K931152
- K931153
- K931154
- K931155
- K931156
- K931157
- K931158
- K931159
- K931160
- K931161
- K931162
- K931163
- K931164
- K931165
- K931166
- K931167
- K931168
- K931169
- K931170
- K931171
- K931172
- K931173
- K931174
- K931175
- K931176
- K931177
- K931178
- K931179
- K931180
- K931181
- K931182
- K931183
- K931184
- K931185
- K931186
- K931187
- K931188
- K931189
- K931190
- K931191
- K931192
- K931193
- K931194
- K931195
- K931196
- K931197
- K931198
- K931199
- K931200
- K931201
- K931202
- K931203
- K931204
- K931205
- K931206
- K931207
- K931208
- K931209
- K931210
- K931211
- K931212
- K931213
- K931214
- K931215
- K931216
- K931217
- K931218
- K931219
- K931220
- K931221
- K931222
- K931223
- K931224
- K931225
- K931226
- K931227
- K931228
- K931229
- K931230
- K931231
- K931232
- K931233
- K931234
- K931235
- K931236
- K931237
- K931238
- K931239
- K931240
- K931241
- K931242
- K931243
- K931244
- K931245
- K931246
- K931247
- K931248
- K931249
- K931250
- K931251
- K931252
- K931253
- K931254
- K931255
- K931256
- K931257
- K931258
- K931259
- K931260
- K931261
- K931262
- K931263
- K931264
- K931265
- K931266
- K931267
- K931268
- K931269
- K931270
- K931271
- K931272
- K931273
- K931274
- K931275
- K931276
- K931277
- K931278
- K931279
- K931280
- K931281
- K931282
- K931283
- K931284
- K931285
- K931286
- K931287
- K931288
- K931289
- K931290
- K931291
- K931292
- K931293
- K931294
- K931295
- K931296
- K931297
- K931298
- K931299
- K931300
- K931301
- K931302
- K931303
- K931304
- K931305
- K931306
- K931307
- K931308
- K931309
- K931310
- K931311
- K931312
- K931313
- K931314
- K931315
- K931316
- K931317
- K931318
- K931319
- K931320
- K931321
- K931322
- K931323
- K931324
- K931325
- K931326
- K931327
- K931328
- K931329
- K931330
- K931331
- K931332
- K931333
- K931334
- K931335
- K931336
- K931337
- K931338
- K931339
- K931340
- K931341
- K931342
- K931343
- K931344
- K931345
- K931346
- K931347
- K931348
- K931349
- K931350
- K931351
- K931352
- K931353
- K931354
- K931355
- K931356
- K931357
- K931358
- K931359
- K931360
- K931361
- K931362
- K931363
- K931364
- K931365
- K931366
- K931367
- K931368
- K931369
- K931370
- K931371
- K931372
- K931373
- K931374
- K931375
- K931376
- K931377
- K931378
- K931379
- K931380
- K931381
- K931382
- K931383
- K931384
- K931385
- K931386
- K931387
- K931388
- K931389
- K931390
- K931391
- K931392
- K931393
- K931394
- K931395
- K931396
- K931397
- K931398
- K931399
- K931400
- K931401
- K931402
- K931403
- K931404
- K931405
- K931406
- K931407
- K931408
- K931409
- K931410
- K931411
- K931412
- K931413
- K931414
- K931415
- K931416
- K931417
- K931418
- K931419
- K931420
- K931421
- K931422
- K931423
- K931424
- K931425
- K931426
- K931427
- K931428
- K931429
- K931430
- K931431
- K931432
- K931433
- K931434
- K931435
- K931436
- K931437
- K931438
- K931439
- K931440
- K931441
- K931442
- K931443
- K931444
- K931445
- K931446
- K931447
- K931448
- K931449
- K931450
- K931451
- K931452
- K931453
- K931454
- K931455
- K931456
- K931457
- K931458
- K931459
- K931460

TIME	MONTH	DAY	DATE
H193941	Soil	SE Si L A BL 15"	0540058 6882334
942	"	SE Si O non BL 5"	0539978 6882469
943	"	A SA L A GREEN 8"	0539754 6882647
944	"	SE Si O non BL 33"	0539567 6882893
945	"	SE Si O N BL 2"	0539927 6882328
946	"	SE SA L A BL 10"	0539931 6882397
947	"	A SA L A GREEN 8"	0539880 6882502
948	"	A SA L A " 6"	0539700 6882770
949	"	SE Si L A " 12"	0539582 6883058
950	"	dry SA GLACIAL Non BR 33"	0536630 6884782
921	Rock	Quartz green Rock? H193910-916	0542797 6882195 X
971	"	03 June 2011 check analysis	
972	Soil	LBR K931455 ReE Test	0535508 6881808
973		K931465 ReE Test	0534918 6883273
974		K931499 "	0535633 6884054
975		H193947 "	0539880 6882502
976		H193931 " "	0541066 6880741

MEMOS RE PUPILS

GENERAL MEMOS

TIME MONTH WP DAY DATE

K937005	Soil	Lt Brown	05		0534839	6884261
006	"	"	06		0535679	6884138
007	"	White	07		0535808	6884223
008	"	Lt Br	08		0536256	6884726
009	"	"	58	PLM	0535633	6884054
010	Rock	Quartz	13		0535852	6882276
011	"	"	47		0535944	6881520
					0535858	
H193922	Soil	stream silt			0543072	6882478
923	Rock	Rusty Green	PLM		0540559	6881092
924	"	"			0540559	6881092
925	Soil	Dib SW SA AA Grey	4"		0538372	6882779
926	"	A SA LA Grey	3"		0538089	6882525
927	"	SE si OA Grey	10"		0537934	6882301
928	Rock	Grey			0537558	6881906
929	Soil	O SA LA Grey	33"		0537064	6881657
930	"	A SA LA BR	6"		0541193	6880705
931	"	A SA LA BR	5"		0541066	6880741
932	"	A SA LA BR	12"		0540975	6880911
933	"	SE si O Non BL	30"		0540888	6881068
934	"	A SA LA BR	8"		0540740	6881219
935	"	A SA LA BR	8"		0540646	6881363
936	"	BL Perma Frost			0540536	6881553
937	"	A SA LA BR	4"		0540377	6881693
938	"	A SA LA BR	7"		0540308	6881796
939	"	OO N BL	20"		0540194	6881974
940	"	SE si O Non BL	20"		0540142	6882125

MEMOS RE PUPILS

GENERAL MEMOS

TIME	MONTH	DAY	DATE		
K931478	Soil	L Brown	37	0535743	6881749
479	"	GREY	38	0535661	6881686
480	"	L Br.	39	0535604	6881634
481	"	Br.	40	0535563	6881559
482	"	D Br	41	0535528	6881486
483	"	L BR	42	0535495	6881409
484	"	"	43	0535579	6881400
485	"	GREY	44	0535660	6881357
486	"	L BR	45	0535745	6881410
487	"	"	46	0535858	6881440
488	"	GREY	47	0535944	6881520
489	"	L BR	48	0535919	6881615
490	"	"	49	0537028	6881680
491	"	"	50	0536961	6881713
492	"	GREY	51	0536982	6881745
493	"	L BR	52	0537037	6881733
494	"	"	53	0537110	6881713
495	"	"	54	0537539	6882011
496	"	BR	55	0537505	6881978
497	SA	GREY	56	0537544	6881939
498	Soil	L BR	57	0537416	6884137
499	"	"	58	0535633	6884054
500	"	"	59	0535562	6884066
K931001	"	"	61	0535271	6884118
002	"	"	62	0535137	6884196
003	"	"	63	0534964	6884240
004	"	"	64	0534763	6884106

MEMOS RE PUPILS

GENERAL MEMOS

TIME	MONTH	W DAY	DATE
K931451	Soil L Brown	6	0535872 6881709 *
452	Soil "	10	0535965 6882155
453	" "	13	0535852 6882276
454	" D Brown	14	0535598 68811785
455	" L "	15	0535508 6881808
456	" " "	16	0535386 6881858
457	" " "	17	0535282 6881919
458	" "	18	0535113 6881974
459	" "	19	0534991 6882003
460	" "	20	0534834 6882128
461	" "	21	0534707 6882362
462	" GREY	22	0534630 6882681
463	" BR	23	0534700 6882883
464	" L Br	24	0534775 6883070
465	" "	25	0534918 6883273
466	" "	26	0535164 6883444
467	" "	27	0535435 6883344
468	" GREY	28	0535665 6883184
469	" "	29	0535812 6882979
470	" "	30	0535942 6882776
471	" L Brown	31	0536057 6882602
472	" "	32	0536054 6882416
473	" DBR.	50	0535435 6884030
474	Soil Grey	33	0536117 6882266
475	Soil Brown	34	0536159 6882131
476	" GREY	35	0536178 6882013
477	" #1	36	0535820 6881786

MEMOS RE PUPILS

GENERAL MEMOS

REGIONAL GEOLOGY MAP

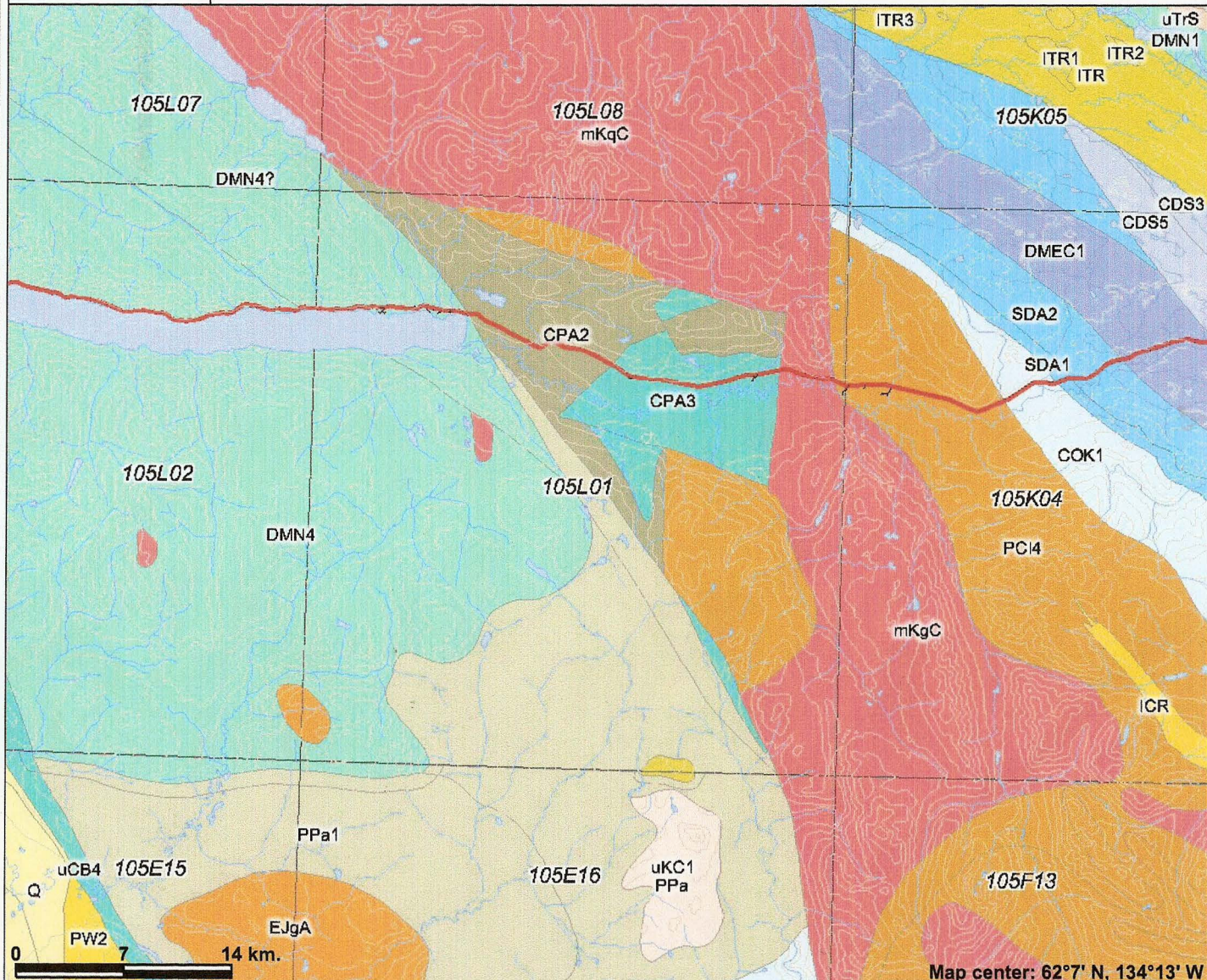

Legend

- Yukon Border - Surveyed
- National Road Network - All Roads
- Expressway / Highway
- Arterial
- Collector
- Ramp
- Resource / Recreation
- Local / Street
- Local / Strata
- Local / Unknown
- Alley or Service Lane
- Service Lane
- Winter
- Watercourses (250k)
- Places (All)
 - City
 - Town
 - Municipality
 - Village
 - Community
 - Settlement
 - Native Settle
 - Hamlet
 - Historic Site
- Bedrock Geology - Regional Unit (250K)
 - CDB1
 - CDB2
 - CDB3
 - CDR
 - CDR1
 - CDR2
 - CDR3
 - CDB4

This map is a user generated static output from an Internet mapping site and is for general reference only. Data layers that appear on this map may or may not be accurate, current, or otherwise reliable. THIS MAP IS NOT TO BE USED FOR NAVIGATION.

Map center: 62°7' N, 134°13' W



Scale: 1:393,341

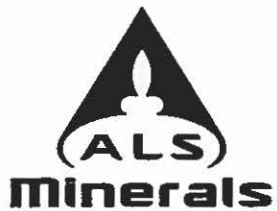

ALS Canada Ltd.
 2103 Dollarton Hwy
 North Vancouver BC V7H 0A7
 Phone: 604 984 0221 Fax: 604 984 0218 www.alsglobal.com

To: MAGUNDY OUTDOOR VENTURES
 PO BOX 553
 FARO YT Y0B 1K0

Page: 1
 Finalized Date: 14- NOV- 2011
 This copy reported on
 16- NOV- 2011
 Account: MAOUVE

CERTIFICATE WH11214405

Project: Silver 1
 P.O. No.:
 This report is for 97 Soil samples submitted to our lab in Whitehorse, YT, Canada on 14- OCT- 2011.
 The following have access to data associated with this certificate:
 JAMES WOODS

SAMPLE PREPARATION	
ALS CODE	DESCRIPTION
WEI- 21	Received Sample Weight
LOG- 22	Sample login - Rcd w/o BarCode
SCR- 41	Screen to - 180um and save both

ANALYTICAL PROCEDURES		
ALS CODE	DESCRIPTION	INSTRUMENT
ME- MS81	38 element fusion ICP- MS	ICP- MS
ME- MS41L	51 anal. aqua regia ICPMS	

To: MAGUNDY OUTDOOR VENTURES
 ATTN: JAMES WOODS
 PO BOX 553
 FARO YT Y0B 1K0

This is the Final Report and supersedes any preliminary report with this certificate number. Results apply to samples as submitted. All pages of this report have been checked and approved for release.

Signature: 
 Colin Ramshaw, Vancouver Laboratory Manager



ALS Canada Ltd.
 2103 Dollarton Hwy
 North Vancouver BC V7H 0A7
 Phone: 604 984 0221 Fax: 604 984 0218 www.alsglobal.com

To: MAGUNDY OUTDOOR VENTURES
 PO BOX 553
 FARO YT Y0B 1K0

Page: 2 - A
 Total # Pages: 4 (A - F)
 Plus Appendix Pages
 Finalized Date: 14- NOV- 2011
 Account: MAOUVE

Project: Silver 1

CERTIFICATE OF ANALYSIS WH11214405

Sample Description	Method Analyte Units LOR	WEI- 21 Recvd Wt. kg	ME- MS41L Au ppm	ME- MS41L Ag ppm	ME- MS41L Al %	ME- MS41L As ppm	ME- MS41L B ppm	ME- MS41L Ba ppm	ME- MS41L Be ppm	ME- MS41L Bi ppm	ME- MS41L Ca %	ME- MS41L Cd ppm	ME- MS41L Ce ppm	ME- MS41L Co ppm	ME- MS41L Cr ppm	ME- MS41L Cs ppm
K931451		0.20	0.0029	0.033	1.50	6.70	<10	75.6	0.28	0.20	0.17	0.12	23.4	8.1	32.0	1.61
K931452		0.12	0.0033	0.642	1.57	6.99	<10	100.5	0.29	0.25	0.12	0.10	23.2	6.2	33.3	1.45
K931453		0.06	0.0017	0.140	0.80	10.60	<10	69.0	0.13	0.22	0.09	0.09	17.75	3.5	21.3	1.09
K931454		0.04	0.0026	0.446	1.38	12.10	<10	201	0.42	0.15	1.08	0.19	25.4	6.7	37.5	1.09
K931455		0.08	0.0041	0.078	1.46	7.29	<10	91.7	0.23	0.23	0.16	0.12	23.0	5.4	30.2	1.50
K931456		0.16	0.0016	0.062	1.45	5.79	<10	86.4	0.29	0.19	0.21	0.13	19.85	4.9	24.9	1.28
K931457		0.14	0.0015	0.125	1.39	5.98	<10	97.3	0.26	0.18	0.16	0.11	21.8	5.1	24.2	1.37
K931458		0.22	0.0019	0.163	1.36	8.87	<10	56.7	0.18	0.20	0.11	0.14	20.3	5.4	30.6	1.29
K931459		0.20	0.0082	0.189	1.21	6.03	<10	76.0	0.18	0.22	0.11	0.13	19.50	4.7	24.8	1.24
K931460		0.18	0.0003	0.298	0.96	4.06	<10	69.4	0.19	0.17	0.07	0.09	13.15	2.9	20.3	1.20
K931461		0.16	0.0018	0.079	1.09	4.94	<10	60.2	0.21	0.14	0.10	0.06	17.20	3.3	20.2	0.94
K931462		0.14	0.0035	0.190	1.36	6.75	<10	234	0.34	0.13	0.92	0.11	22.9	6.3	40.1	0.70
K931463		0.08	0.0010	0.332	0.97	5.60	<10	82.8	0.34	0.14	0.14	0.11	14.80	3.9	21.8	1.10
K931464		0.16	0.0014	0.202	1.62	6.76	<10	87.9	0.39	0.24	0.14	0.11	26.3	5.8	31.3	1.57
K931465		0.04	0.0004	0.258	0.49	1.49	<10	36.1	0.10	0.08	0.08	0.03	8.92	1.5	13.3	0.57
K931466		0.16	0.0009	0.077	1.80	6.87	<10	101.0	0.47	0.20	0.19	0.16	32.9	7.0	32.7	1.35
K931467		0.10	0.0020	0.725	0.71	2.36	<10	71.2	0.14	0.08	0.05	0.02	8.83	2.6	18.5	0.54
K931468		0.10	0.0012	0.411	0.49	1.15	<10	37.6	0.10	0.08	0.04	0.03	5.79	1.6	11.7	0.64
K931469		0.18	0.0011	0.384	0.99	3.80	<10	101.5	0.32	0.14	0.42	0.04	22.2	5.4	22.1	0.81
K931470		0.08	0.0014	0.550	1.90	13.40	<10	233	0.59	0.20	0.41	0.08	29.3	7.5	41.1	1.46
K931471		0.10	0.0017	0.141	1.37	5.23	<10	64.0	0.26	0.20	0.10	0.12	18.45	5.0	24.2	1.19
K931472		0.14	0.0008	0.221	1.19	4.53	<10	63.9	0.24	0.19	0.11	0.09	17.15	4.7	21.1	1.25
K931473		0.10	0.0017	0.509	1.84	8.19	<10	194.5	0.57	0.25	0.33	0.18	39.6	9.1	47.4	1.22
K931474		0.12	0.0013	0.111	1.38	6.12	<10	75.5	0.31	0.22	0.10	0.14	21.6	5.4	24.5	1.31
K931475		0.12	0.0015	0.255	1.28	6.76	<10	64.8	0.30	0.26	0.10	0.13	19.90	5.3	23.2	1.30
K931476		0.14	0.0004	0.161	0.76	3.63	<10	52.7	0.16	0.14	0.08	0.05	13.55	3.0	17.0	0.82
K931477		0.20	0.0013	0.132	1.80	7.38	<10	84.2	0.40	0.23	0.15	0.12	26.1	8.5	36.3	1.55
K931478		0.12	0.0007	0.069	0.67	1.88	<10	58.5	0.20	0.07	0.10	0.05	9.23	2.9	12.9	0.56
K931479		0.24	0.0020	0.068	1.37	5.50	<10	80.7	0.31	0.16	0.21	0.07	25.4	6.8	31.6	1.22
K931480		0.14	0.0023	0.058	1.65	6.76	<10	77.3	0.34	0.23	0.18	0.14	24.8	7.2	32.4	1.44
K931481		0.14	0.0014	0.124	1.82	8.28	<10	89.7	0.43	0.26	0.19	0.21	29.4	7.9	34.7	1.74
K931482		0.26	0.0013	0.317	1.79	11.00	<10	157.0	0.69	0.14	0.46	0.40	41.7	12.8	35.0	1.38
K931483		0.26	0.0017	0.113	1.44	6.98	<10	117.0	0.41	0.19	0.20	0.09	26.1	7.6	31.2	1.55
K931484		0.14	0.0009	0.190	0.97	5.69	<10	127.0	0.20	0.13	0.46	0.06	16.05	4.6	17.6	0.96
K931485		0.16	0.0008	0.397	0.84	3.53	<10	96.8	0.22	0.11	0.29	0.05	12.90	3.9	14.1	0.77
K931486		0.22	0.0011	0.060	1.20	4.20	<10	116.5	0.28	0.10	0.18	0.09	11.85	7.5	14.9	1.77
K931487		0.22	0.0014	0.244	0.89	5.90	<10	107.0	0.20	0.21	0.13	0.18	16.25	4.2	20.4	0.88
K931488		0.16	0.0014	0.392	0.78	3.17	<10	84.5	0.16	0.15	0.20	0.07	15.25	3.2	14.8	0.91
K931489		0.18	0.0003	0.156	1.37	7.50	<10	207	0.38	0.18	0.21	0.18	28.8	6.3	37.6	1.00
K931490		0.14	0.0015	0.064	0.85	6.93	<10	55.8	0.24	1.61	0.24	0.18	26.9	13.3	81.9	0.58

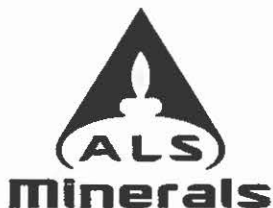

ALS Canada Ltd.
 2103 Dollarton Hwy
 North Vancouver BC V7H 0A7
 Phone: 604 984 0221 Fax: 604 984 0218 www.alsglobal.com

To: MAGUNDY OUTDOOR VENTURES
 PO BOX 553
 FARO YT Y0B 1K0

Page: 2 - B
 Total # Pages: 4 (A - F)
 Plus Appendix Pages
 Finalized Date: 14- NOV- 2011
 Account: MAOUVE

Project: Silver 1

CERTIFICATE OF ANALYSIS WH11214405

Sample Description	Method Analyte Units LOR	ME- MS41L	ME- MS41L	ME- MS41L	ME- MS41L	ME- MS41L	ME- MS41L	ME- MS41L	ME- MS41L	ME- MS41L	ME- MS41L	ME- MS41L	ME- MS41L	ME- MS41L	ME- MS41L	ME- MS41L
		Cu ppm	Fe %	Ga ppm	Ge ppm	Hf ppm	Hg ppm	In ppm	K %	La ppm	Li ppm	Mg %	Mn ppm	Mo ppm	Na %	Nb ppm
K931451		14.20	2.56	6.21	<0.05	<0.02	<0.005	0.024	0.07	10.6	13.0	0.47	367	1.03	0.01	1.28
K931452		18.15	2.46	6.07	<0.05	0.03	0.014	0.017	0.08	11.4	11.1	0.46	258	0.88	0.01	2.29
K931453		11.65	1.71	5.36	<0.05	<0.02	<0.005	0.016	0.06	8.4	4.1	0.21	146	1.17	0.01	1.02
K931454		48.6	1.83	4.04	0.07	0.02	0.061	0.017	0.08	17.8	10.9	0.38	776	1.07	0.04	0.74
K931455		12.80	2.44	7.07	<0.05	0.02	0.010	0.026	0.06	10.5	10.6	0.39	232	1.11	0.01	2.02
K931456		14.90	2.32	5.14	<0.05	<0.02	0.016	0.025	0.05	9.5	12.6	0.40	228	0.80	0.02	1.27
K931457		13.35	2.10	5.16	0.05	<0.02	<0.005	0.020	0.06	10.5	11.1	0.36	201	0.77	0.02	1.39
K931458		14.85	2.55	5.58	0.06	<0.02	0.026	0.028	0.07	9.4	11.0	0.38	308	0.89	0.01	2.00
K931459		12.40	2.30	5.88	0.05	<0.02	0.008	0.021	0.06	9.2	10.4	0.35	249	0.92	0.01	1.09
K931460		14.50	1.66	5.01	<0.05	<0.02	0.005	0.018	0.04	6.9	5.4	0.20	172	0.64	0.01	0.30
K931461		11.60	1.64	3.87	<0.05	<0.02	0.007	0.020	0.05	8.2	8.0	0.28	126	0.59	0.02	0.64
K931462		27.8	1.63	3.74	0.05	0.04	0.036	0.022	0.09	14.1	10.4	0.43	354	0.80	0.03	0.71
K931463		13.35	1.66	4.27	<0.05	<0.02	0.032	0.021	0.05	8.7	6.2	0.24	395	1.17	0.02	0.38
K931464		10.85	2.44	5.86	0.05	<0.02	0.018	0.024	0.05	12.5	13.5	0.42	205	0.97	0.01	2.06
K931465		6.75	0.70	2.39	<0.05	<0.02	0.016	0.011	0.03	4.6	2.0	0.12	55	0.28	0.02	0.15
K931466		14.85	2.83	5.28	0.06	0.02	0.020	0.036	0.05	13.7	18.3	0.53	284	0.85	0.01	1.59
K931467		13.50	1.12	2.49	0.08	<0.02	0.029	0.007	0.03	5.6	3.7	0.15	67	0.34	0.02	0.17
K931468		6.98	0.69	2.48	0.07	<0.02	0.011	0.006	0.03	3.2	2.3	0.10	47	0.30	0.02	0.10
K931469		19.80	1.36	3.42	0.08	0.02	0.023	0.011	0.04	12.0	10.3	0.30	258	0.65	0.03	0.58
K931470		26.0	2.29	5.26	0.11	0.02	0.039	0.020	0.06	21.6	18.1	0.48	739	0.86	0.03	0.44
K931471		10.45	2.14	5.09	0.08	<0.02	0.017	0.017	0.05	9.1	10.9	0.32	184	0.72	0.02	1.26
K931472		13.35	1.82	4.93	0.08	<0.02	0.012	0.016	0.05	8.4	8.2	0.29	247	0.80	0.02	0.51
K931473		28.5	2.75	5.71	0.11	0.02	0.051	0.027	0.07	25.3	21.7	0.59	368	0.81	0.02	0.87
K931474		15.80	2.13	5.71	0.08	<0.02	0.016	0.016	0.06	10.4	10.1	0.34	254	1.08	0.01	0.92
K931475		15.45	2.23	4.67	0.08	<0.02	0.017	0.014	0.08	9.2	12.0	0.36	174	0.73	0.01	1.41
K931476		9.17	1.25	3.83	0.07	<0.02	0.015	0.010	0.04	6.8	5.4	0.21	101	0.57	0.02	0.94
K931477		15.55	2.65	5.95	0.08	0.02	0.020	0.025	0.06	12.8	16.5	0.56	239	0.89	0.01	1.99
K931478		10.15	1.04	2.37	0.07	<0.02	0.007	0.006	0.04	4.6	5.2	0.19	85	0.28	0.02	0.23
K931479		20.2	2.12	4.57	0.09	<0.02	0.008	0.015	0.07	12.8	11.5	0.49	242	0.59	0.01	1.00
K931480		14.65	2.73	6.08	0.09	<0.02	0.017	0.022	0.06	12.7	15.1	0.49	281	0.96	0.01	1.48
K931481		16.45	3.00	6.38	0.10	0.04	0.013	0.027	0.09	14.1	17.5	0.54	269	0.92	0.01	2.24
K931482		34.5	2.49	3.82	0.10	0.03	0.021	0.019	0.09	16.5	11.9	0.51	2380	0.57	0.01	1.11
K931483		23.1	2.32	4.84	0.09	<0.02	0.010	0.016	0.10	12.2	13.0	0.55	306	0.67	0.01	1.00
K931484		17.80	1.47	3.56	0.08	<0.02	0.018	0.012	0.06	8.1	6.8	0.27	181	0.40	0.03	0.38
K931485		14.45	1.29	3.38	0.08	<0.02	0.023	0.011	0.04	6.9	5.5	0.19	166	0.47	0.03	0.44
K931486		20.6	2.26	3.96	0.08	<0.02	0.006	0.009	0.19	6.0	10.0	0.50	343	0.47	0.02	1.22
K931487		13.95	1.98	4.83	0.08	<0.02	0.014	0.014	0.07	7.9	6.0	0.23	264	0.77	0.01	1.81
K931488		14.65	1.35	3.95	0.08	<0.02	0.012	0.011	0.04	8.8	5.9	0.21	124	0.50	0.02	0.39
K931489		19.50	2.17	4.58	0.10	<0.02	0.014	0.016	0.05	22.6	11.9	0.39	206	0.62	0.01	1.24
K931490		22.4	1.87	2.53	0.10	0.03	0.007	0.013	0.04	12.9	6.6	0.99	374	0.44	0.01	0.52



ALS Canada Ltd.
 2103 Dollarton Hwy
 North Vancouver BC V7H 0A7
 Phone: 604 984 0221 Fax: 604 984 0218 www.alsglobal.com

To: MAGUNDY OUTDOOR VENTURES
 PO BOX 553
 FARO YT Y0B 1K0

Page: 2 - C
 Total # Pages: 4 (A - F)
 Plus Appendix Pages
 Finalized Date: 14- NOV- 2011
 Account: MAOUVE

Project: Silver 1

CERTIFICATE OF ANALYSIS WH11214405

Sample Description	Method Analyte Units LOR	ME- MS41L	ME- MS41L	ME- MS41L	ME- MS41L	ME- MS41L	ME- MS41L	ME- MS41L	ME- MS41L	ME- MS41L	ME- MS41L	ME- MS41L	ME- MS41L	ME- MS41L	ME- MS41L	ME- MS41L
		Ni	P	Pb	Rb	Re	S	Sb	Sc	Se	Sn	Sr	Ta	Te	Th	Ti
		ppm	%	ppm	ppm	ppm	%	ppm	ppm	ppm	ppm	ppm	ppm	ppm	ppm	ppm
K931451		15.0	0.065	9.04	13.1	<0.001	0.02	0.347	1.9	0.3	0.7	11.4	<0.01	0.04	0.7	0.080
K931452		18.3	0.035	10.10	17.9	<0.001	0.01	0.343	2.9	0.2	0.8	9.8	<0.01	0.02	3.7	0.101
K931453		12.6	0.038	13.25	12.2	0.001	0.02	0.281	0.9	0.4	0.7	11.0	<0.01	0.01	0.2	0.065
K931454		21.8	0.113	6.52	10.8	0.001	0.08	0.479	1.9	1.6	0.4	43.7	<0.01	0.03	0.6	0.042
K931455		15.6	0.038	9.87	14.7	<0.001	0.03	0.396	2.4	0.6	0.8	13.1	<0.01	0.03	1.4	0.096
K931456		11.3	0.052	7.58	10.1	<0.001	0.03	0.296	1.9	0.4	0.6	13.3	<0.01	0.01	0.8	0.074
K931457		12.2	0.048	7.61	11.2	<0.001	0.03	0.313	1.8	0.5	0.6	12.9	<0.01	0.01	1.0	0.074
K931458		15.9	0.048	9.10	14.4	<0.001	0.03	0.448	1.9	0.5	0.7	8.9	<0.01	0.01	1.5	0.085
K931459		10.4	0.046	8.02	11.5	0.001	0.03	0.303	1.3	0.2	0.7	11.3	<0.01	0.02	0.4	0.071
K931460		7.9	0.046	6.52	11.4	<0.001	0.04	0.221	0.2	0.3	0.6	7.8	<0.01	<0.01	<0.1	0.023
K931461		9.9	0.042	6.59	8.2	<0.001	0.03	0.259	0.9	0.4	0.5	8.4	<0.01	0.02	0.2	0.046
K931462		34.6	0.083	6.61	9.6	<0.001	0.08	0.407	1.9	1.8	0.3	50.4	<0.01	0.02	1.1	0.032
K931463		11.2	0.099	6.27	13.9	<0.001	0.10	0.263	0.4	0.2	0.5	11.6	<0.01	0.02	<0.1	0.026
K931464		14.6	0.031	10.45	12.3	0.001	0.04	0.376	2.9	0.4	0.8	14.8	<0.01	0.02	2.6	0.087
K931465		5.9	0.043	2.76	4.1	<0.001	0.05	0.087	0.1	0.2	0.3	7.8	<0.01	<0.01	<0.1	0.023
K931466		20.3	0.059	10.65	8.3	0.001	0.06	0.422	2.3	0.5	0.7	13.9	<0.01	0.01	1.2	0.069
K931467		17.0	0.043	4.06	4.4	<0.001	<0.01	0.127	0.8	0.4	0.2	6.0	<0.01	0.02	0.1	0.029
K931468		7.7	0.033	3.13	5.3	<0.001	<0.01	0.107	0.2	<0.1	0.2	5.5	<0.01	0.01	<0.1	0.018
K931469		21.9	0.077	6.18	6.4	<0.001	0.01	0.263	1.5	0.5	0.3	25.3	<0.01	0.02	0.7	0.035
K931470		36.6	0.133	8.51	15.4	<0.001	0.05	0.334	1.7	1.1	0.4	26.9	<0.01	0.03	0.4	0.031
K931471		11.6	0.036	7.88	8.7	<0.001	<0.01	0.306	1.8	0.2	0.6	10.3	<0.01	0.03	0.9	0.071
K931472		10.3	0.045	6.98	12.5	<0.001	<0.01	0.252	0.7	0.1	0.5	10.1	<0.01	0.03	0.1	0.045
K931473		45.2	0.116	11.40	10.6	<0.001	0.03	0.309	2.7	0.9	0.6	29.9	<0.01	0.03	1.1	0.048
K931474		13.0	0.058	9.06	14.9	<0.001	<0.01	0.312	1.5	0.2	0.6	9.9	<0.01	0.03	0.4	0.063
K931475		18.0	0.043	8.94	12.6	<0.001	<0.01	0.332	1.8	<0.1	0.5	8.9	<0.01	0.04	1.6	0.070
K931476		10.9	0.027	6.30	9.9	<0.001	<0.01	0.209	1.2	<0.1	0.4	7.6	<0.01	0.02	0.6	0.058
K931477		25.7	0.050	10.30	11.6	<0.001	<0.01	0.441	3.4	0.4	0.7	12.2	0.01	0.02	3.6	0.088
K931478		9.6	0.039	3.21	5.3	<0.001	<0.01	0.127	0.4	<0.1	0.2	10.0	<0.01	0.02	0.1	0.033
K931479		25.6	0.064	8.47	10.6	<0.001	<0.01	0.354	1.9	0.2	0.5	13.8	<0.01	0.03	1.0	0.066
K931480		18.2	0.067	10.10	10.0	<0.001	<0.01	0.405	2.4	0.3	0.6	13.8	<0.01	0.03	1.4	0.078
K931481		21.6	0.066	11.25	13.7	<0.001	<0.01	0.451	3.2	0.5	0.7	14.8	<0.01	0.03	3.7	0.095
K931482		42.0	0.168	23.5	13.1	<0.001	<0.01	0.358	4.1	0.3	0.3	20.8	0.02	0.02	3.9	0.065
K931483		28.3	0.053	9.59	15.6	<0.001	<0.01	0.347	2.1	0.3	0.5	14.9	<0.01	0.03	1.1	0.068
K931484		14.6	0.046	6.01	8.6	<0.001	<0.01	0.207	0.8	0.1	0.3	25.3	<0.01	0.03	0.1	0.042
K931485		10.6	0.053	5.46	7.7	<0.001	<0.01	0.163	0.7	0.1	0.3	17.6	<0.01	0.02	0.1	0.041
K931486		10.2	0.042	6.20	20.6	<0.001	<0.01	0.155	1.6	0.1	0.3	16.2	<0.01	0.02	1.5	0.102
K931487		11.8	0.028	9.59	15.1	<0.001	<0.01	0.328	1.5	<0.1	0.6	12.5	<0.01	0.05	1.2	0.099
K931488		9.0	0.033	6.32	7.7	<0.001	<0.01	0.137	0.7	0.2	0.4	13.1	<0.01	0.03	0.1	0.044
K931489		24.5	0.045	8.96	13.6	<0.001	<0.01	0.374	2.2	1.0	0.5	16.8	<0.01	0.02	1.0	0.064
K931490		109.5	0.069	7.88	5.0	<0.001	<0.01	0.779	2.6	0.6	0.2	10.4	<0.01	0.02	4.4	0.048

***** See Appendix Page for comments regarding this certificate *****

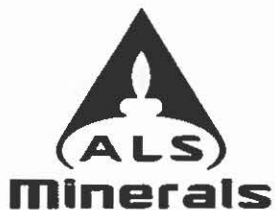

ALS Canada Ltd.
 2103 Dollarton Hwy
 North Vancouver BC V7H 0A7
 Phone: 604 984 0221 Fax: 604 984 0218 www.alsglobal.com

To: MAGUNDY OUTDOOR VENTURES
 PO BOX 553
 FARO YT Y0B 1K0

Page: 2 - D
 Total # Pages: 4 (A - F)
 Plus Appendix Pages
 Finalized Date: 14- NOV- 2011
 Account: MAOUVE

Project: Silver 1

CERTIFICATE OF ANALYSIS WH11214405

Sample Description	Method Analyte Units LOR	ME- MS41L	ME- MS41L	ME- MS41L	ME- MS41L	ME- MS41L	ME- MS41L	ME- MS41L	ME- MS81	ME- MS81	ME- MS81	ME- MS81	ME- MS81	ME- MS81	ME- MS81	
		Tl ppm	U ppm	V ppm	W ppm	Y ppm	Zn ppm	Zr ppm	Ba ppm	Ce ppm	Co ppm	Cr ppm	Cs ppm	Dy ppm	Er ppm	Eu ppm
		0.02	0.05	1	0.0001	0.05	0.1	0.5	0.5	0.5	0.5	10	0.01	0.05	0.03	0.03
K931451		0.14	0.72	51	0.485	3.51	48.3	<0.5								
K931452		0.14	0.75	50	0.391	3.14	45.7	0.9								
K931453		0.08	0.62	44	0.293	1.97	30.6	<0.5								
K931454		0.10	4.46	35	0.235	14.65	49.8	0.7								
K931455		0.13	0.66	54	0.373	2.98	44.8	0.6								
K931456		0.10	0.56	47	0.386	3.29	45.8	<0.5								
K931457		0.10	0.61	43	0.345	3.30	39.9	<0.5								
K931458		0.09	0.56	45	0.307	2.78	47.5	0.5								
K931459		0.11	0.60	50	0.360	2.43	44.9	<0.5								
K931460		0.09	0.58	40	0.164	1.88	32.2	<0.5								
K931461		0.08	0.54	32	0.238	2.40	27.2	<0.5								
K931462		0.09	6.49	23	0.0849	6.69	43.7	1.5								
K931463		0.08	1.83	34	0.197	3.48	34.4	<0.5								
K931464		0.15	0.90	51	0.475	3.51	44.0	0.5								
K931465		0.05	0.31	17	0.0949	1.42	11.1	<0.5								
K931466		0.12	0.87	47	0.374	5.03	57.1	0.5								
K931467		0.04	0.59	24	0.103	1.95	21.3	<0.5								
K931468		0.05	0.34	16	0.0848	0.89	13.5	<0.5								
K931469		0.07	1.36	26	0.175	5.49	28.6	0.5								
K931470		0.10	3.75	39	0.198	14.85	91.9	<0.5								
K931471		0.09	0.59	43	0.387	2.40	35.3	<0.5								
K931472		0.09	0.71	39	0.264	2.31	34.9	<0.5								
K931473		0.09	3.08	49	0.363	12.55	82.8	<0.5								
K931474		0.10	0.84	45	0.371	3.02	48.0	<0.5								
K931475		0.08	0.59	39	0.365	2.50	41.6	<0.5								
K931476		0.05	0.41	30	0.392	1.65	22.2	<0.5								
K931477		0.12	0.78	48	0.469	4.11	47.5	0.7								
K931478		0.04	0.31	21	0.130	1.80	18.8	<0.5								
K931479		0.10	0.74	37	0.297	4.45	39.8	<0.5								
K931480		0.09	0.76	51	0.472	3.92	46.5	<0.5								
K931481		0.14	0.81	54	0.775	4.39	54.1	0.9								
K931482		0.14	0.76	31	0.303	10.80	46.7	0.9								
K931483		0.12	0.73	37	0.269	4.23	50.5	<0.5								
K931484		0.07	1.14	28	0.197	4.55	28.5	<0.5								
K931485		0.07	0.66	28	0.160	2.43	26.6	<0.5								
K931486		0.11	0.39	32	0.196	2.45	47.8	<0.5								
K931487		0.08	0.49	45	0.286	2.10	31.4	<0.5								
K931488		0.07	0.50	33	0.254	2.71	25.7	<0.5								
K931489		0.07	1.10	38	0.275	10.55	41.2	<0.5								
K931490		0.04	0.62	26	0.111	5.58	35.0	0.9								



ALS Canada Ltd.
 2103 Dollarton Hwy
 North Vancouver BC V7H 0A7
 Phone: 604 984 0221 Fax: 604 984 0218 www.alsglobal.com

To: MAGUNDY OUTDOOR VENTURES
 PO BOX 553
 FARO YT Y0B 1K0

Page: 2 - E
 Total # Pages: 4 (A - F)
 Plus Appendix Pages
 Finalized Date: 14- NOV- 2011
 Account: MAOUVE

Project: Silver 1

CERTIFICATE OF ANALYSIS WH11214405

Sample Description	Method Analyte Units LOR	ME- MS81	ME- MS81	ME- MS81	ME- MS81	ME- MS81	ME- MS81	ME- MS81	ME- MS81	ME- MS81	ME- MS81	ME- MS81	ME- MS81	ME- MS81	ME- MS81	ME- MS81
		Ga ppm	Gd ppm	Hf ppm	Ho ppm	La ppm	Lu ppm	Mo ppm	Nb ppm	Nd ppm	Pr ppm	Rb ppm	Sm ppm	Sn ppm	Sr ppm	Ta ppm
K931451 K931452 K931453 K931454 K931455		0.1	0.05	0.2	0.01	0.5	0.01	2	0.2	0.1	0.03	0.2	0.03	1	0.1	0.1
K931456 K931457 K931458 K931459 K931460																
K931461 K931462 K931463 K931464 K931465																
K931466 K931467 K931468 K931469 K931470																
K931471 K931472 K931473 K931474 K931475																
K931476 K931477 K931478 K931479 K931480																
K931481 K931482 K931483 K931484 K931485																
K931486 K931487 K931488 K931489 K931490																

***** See Appendix Page for comments regarding this certificate *****



ALS Canada Ltd.
 2103 Dollarton Hwy
 North Vancouver BC V7H 0A7
 Phone: 604 984 0221 Fax: 604 984 0218 www.alsglobal.com

To: MAGUNDY OUTDOOR VENTURES
 PO BOX 553
 FARO YT Y0B 1K0

Page: 2 - F
 Total # Pages: 4 (A - F)
 Plus Appendix Pages
 Finalized Date: 14- NOV- 2011
 Account: MAOUVE

Project: Silver 1

CERTIFICATE OF ANALYSIS WH11214405

Sample Description	Method Analyte Units LOR	ME- MS81 Tb ppm	ME- MS81 Th ppm	ME- MS81 Tl ppm	ME- MS81 Tm ppm	ME- MS81 U ppm	ME- MS81 V ppm	ME- MS81 W ppm	ME- MS81 Y ppm	ME- MS81 Yb ppm	ME- MS81 Zr ppm
K931451 K931452 K931453 K931454 K931455		0.01	0.05	0.5	0.01	0.05	5	1	0.5	0.03	2
K931456 K931457 K931458 K931459 K931460											
K931461 K931462 K931463 K931464 K931465											
K931466 K931467 K931468 K931469 K931470											
K931471 K931472 K931473 K931474 K931475											
K931476 K931477 K931478 K931479 K931480											
K931481 K931482 K931483 K931484 K931485											
K931486 K931487 K931488 K931489 K931490											

***** See Appendix Page for comments regarding this certificate *****

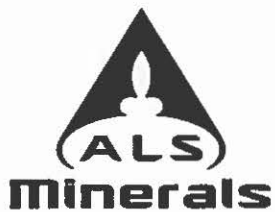

ALS Canada Ltd.
 2103 Dollarton Hwy
 North Vancouver BC V7H 0A7
 Phone: 604 984 0221 Fax: 604 984 0218 www.alsglobal.com

To: MAGUNDY OUTDOOR VENTURES
 PO BOX 553
 FARO YT Y0B 1K0

Page: 3 - A
 Total # Pages: 4 (A - F)
 Plus Appendix Pages
 Finalized Date: 14- NOV- 2011
 Account: MAOUVE

Project: Silver 1

CERTIFICATE OF ANALYSIS WH11214405

Sample Description	Method Analyte Units LOR	WEI- 21	ME- MS41L	ME- MS41L	ME- MS41L	ME- MS41L	ME- MS41L	ME- MS41L	ME- MS41L	ME- MS41L	ME- MS41L	ME- MS41L	ME- MS41L	ME- MS41L	ME- MS41L	ME- MS41L
		Recvd Wt. kg	Au ppm	Ag ppm	Al %	As ppm	B ppm	Ba ppm	Be ppm	Bi ppm	Ca %	Cd ppm	Ce ppm	Co ppm	Cr ppm	Cs ppm
		.02	0.0002	0.002	0.01	0.02	10	0.5	0.05	0.01	0.01	0.01	0.02	0.1	0.5	0.05
K931491		0.20	0.0010	0.054	1.05	4.28	<10	82.7	0.22	0.11	0.23	0.07	28.3	7.7	52.9	0.55
K931492		0.24	0.0007	0.041	0.94	5.64	<10	72.1	0.30	0.15	0.19	0.14	19.50	11.0	67.4	0.64
K931493		0.20	0.0031	0.054	1.44	7.86	<10	76.8	0.36	0.17	0.22	0.21	28.8	14.4	83.8	0.74
K931494		0.28	0.0018	0.041	1.02	5.26	<10	77.2	0.23	0.11	0.30	0.13	33.5	10.5	63.7	0.54
K931495		0.24	0.0010	0.036	0.98	5.89	<10	74.6	0.24	0.12	0.36	0.07	30.2	10.8	84.2	0.57
K931496		0.22	0.0006	0.041	1.38	7.10	<10	95.9	0.42	0.19	0.23	0.15	26.3	13.3	80.7	1.02
K931497		0.18	0.0013	0.078	1.50	10.00	<10	172.0	0.48	0.20	0.52	0.21	24.6	27.1	158.5	1.13
K931498		0.16	0.0014	0.134	2.19	8.53	<10	134.0	0.53	0.27	0.23	0.24	29.5	11.7	43.4	1.68
K931499		0.08	0.0085	0.126	1.15	4.44	<10	99.3	0.33	0.16	0.34	0.09	36.2	6.4	36.2	1.16
K931500		0.16	0.0010	0.089	1.44	5.64	<10	104.5	0.30	0.24	0.20	0.10	27.4	6.1	29.6	1.34
K931001		0.18	0.0026	0.264	1.49	5.72	<10	143.0	0.42	0.18	0.31	0.10	33.3	9.6	44.6	1.27
K931002		0.08	0.0015	0.182	1.68	7.07	<10	119.0	0.50	0.26	0.27	0.15	37.7	9.8	35.3	1.41
K931003		0.14	0.0028	0.294	1.63	8.27	<10	154.0	0.52	0.25	0.34	0.16	35.2	7.2	44.4	1.62
K931004		0.04	0.0038	0.123	1.90	8.37	<10	111.0	0.50	0.24	0.26	0.26	37.0	10.4	40.0	1.50
K931005		0.16	0.0022	0.076	1.73	7.15	<10	95.7	0.36	0.23	0.19	0.11	28.0	6.7	35.7	1.15
K931006		0.10	0.0031	0.166	2.03	8.23	<10	112.0	0.48	0.26	0.20	0.25	31.8	9.3	38.0	1.49
K931007		0.08	0.0021	0.089	0.47	2.95	<10	63.6	0.11	0.12	0.10	0.04	12.55	1.5	11.2	0.55
K931008		0.10	0.0083	0.053	1.30	6.12	<10	105.5	0.27	0.20	0.17	0.12	21.9	5.3	27.6	0.97
K931010		Not Recvd														
K931011		Not Recvd														
H193921		Not Recvd														
H193922		0.16	0.0047	0.228	1.09	15.70	<10	230	0.35	0.50	0.29	0.19	38.4	4.6	25.6	3.40
H193924		Not Recvd														
H193925		0.26	0.0036	0.122	1.13	6.21	<10	133.0	0.28	0.17	1.50	0.28	31.0	15.3	99.5	0.76
H193926		0.10	0.0024	0.104	0.88	4.63	<10	137.5	0.29	0.12	0.28	0.07	17.85	6.5	48.2	0.74
H193927		0.12	0.0013	0.035	0.87	5.32	<10	69.4	0.25	0.11	0.28	0.11	31.1	6.7	58.9	0.48
H193928		Not Recvd														
H193929		0.20	0.0047	0.154	1.05	6.54	<10	137.5	0.31	0.11	0.46	0.16	26.9	8.9	52.9	0.66
H193930		0.14	0.0033	0.123	2.02	8.69	<10	175.0	0.49	0.23	0.16	0.14	30.4	9.2	41.9	1.35
H193931		0.04	0.0033	0.202	1.89	9.09	<10	344	0.59	0.26	0.73	0.20	33.6	11.2	41.0	1.43
H193932		0.06	0.0087	0.063	1.56	7.21	<10	167.5	0.32	0.28	0.33	0.15	27.7	12.8	56.7	1.13
H193933		0.04	0.0064	0.222	1.19	4.63	<10	136.5	0.33	0.17	1.27	0.28	22.1	9.6	54.6	0.81
H193934		0.06	0.0044	0.141	1.62	7.11	<10	168.0	0.40	0.23	0.17	0.11	29.9	6.9	31.2	0.89
H193935		0.06	0.0106	0.177	1.02	7.64	<10	157.5	0.38	0.21	0.68	0.10	26.2	10.0	47.2	0.73
H193936		0.02	0.0065	0.137	0.91	3.30	<10	150.5	0.36	0.14	1.31	0.20	21.1	9.3	59.1	0.61
H193937		0.06	0.0037	0.120	1.49	6.42	<10	208	0.32	0.20	0.26	0.09	27.1	10.3	73.3	1.13
H193938		0.10	0.0035	0.060	1.16	6.90	<10	111.5	0.26	0.20	0.30	0.12	29.3	12.8	99.1	0.73
H193939		0.02	0.0155	0.134	1.04	3.34	<10	186.0	0.29	0.13	1.77	0.19	16.10	7.2	35.6	0.63
H193940		0.06	0.0089	0.137	1.15	5.12	<10	179.5	0.30	0.16	1.14	0.26	25.2	12.6	78.6	0.67
H193941		0.10	0.0121	0.197	1.54	9.31	<10	270	0.48	0.25	0.88	0.18	27.1	13.5	59.9	0.96



ALS Canada Ltd.
 2103 Dollarton Hwy
 North Vancouver BC V7H 0A7
 Phone: 604 984 0221 Fax: 604 984 0218 www.alsglobal.com

To: MAGUNDY OUTDOOR VENTURES
 PO BOX 553
 FARO YT Y0B 1K0

Page: 3 - B
 Total # Pages: 4 (A - F)
 Plus Appendix Pages
 Finalized Date: 14- NOV- 2011
 Account: MAOUVE

Project: Silver 1

CERTIFICATE OF ANALYSIS WH11214405

Sample Description	Method Analyte Units LOR	ME- MS41L	ME- MS41L	ME- MS41L	ME- MS41L	ME- MS41L	ME- MS41L	ME- MS41L	ME- MS41L	ME- MS41L	ME- MS41L	ME- MS41L	ME- MS41L	ME- MS41L	ME- MS41L	ME- MS41L
		Cu ppm	Fe %	Ga ppm	Ge ppm	Hf ppm	Hg ppm	In ppm	K %	La ppm	Li ppm	Mg %	Mn ppm	Mo ppm	Na %	Nb ppm
K931491		16.90	1.86	3.28	0.09	<0.02	0.014	0.010	0.04	14.4	7.7	0.72	211	0.35	0.01	0.42
K931492		17.55	1.95	2.84	0.08	<0.02	0.015	0.013	0.04	9.5	7.3	0.80	228	0.45	0.01	0.56
K931493		20.6	2.52	3.73	0.09	0.04	<0.005	0.019	0.05	13.0	10.4	1.00	367	0.61	0.01	1.05
K931494		22.5	2.04	3.32	0.10	<0.02	0.010	0.012	0.04	17.8	8.0	0.83	317	0.35	0.01	0.47
K931495		19.40	1.99	2.90	0.09	0.03	0.005	0.013	0.03	15.2	9.2	1.15	252	0.76	0.01	0.59
K931496		22.5	2.39	3.66	0.09	0.03	<0.005	0.019	0.05	12.5	11.6	0.88	317	0.57	0.01	1.12
K931497		33.3	3.41	4.48	0.09	0.02	0.015	0.023	0.06	10.5	14.2	1.46	501	0.73	0.02	1.06
K931498		19.05	2.99	5.99	0.08	0.02	0.015	0.023	0.07	13.8	18.5	0.64	286	0.87	0.02	1.90
K931499		14.45	1.81	4.21	0.10	<0.02	0.010	0.014	0.05	19.0	11.8	0.53	226	0.42	0.01	0.72
K931500		11.80	2.03	5.38	0.08	<0.02	0.012	0.019	0.05	13.9	13.1	0.42	208	0.70	0.01	0.85
K931001		23.8	2.33	4.71	0.09	0.02	0.026	0.020	0.06	18.6	17.1	0.65	353	0.67	0.02	1.04
K931002		18.80	2.71	5.59	0.10	0.02	0.014	0.022	0.07	16.8	18.2	0.60	337	0.71	0.01	1.62
K931003		30.6	2.70	6.37	0.05	<0.02	0.030	0.022	0.07	19.6	16.9	0.53	314	0.87	<0.01	1.00
K931004		16.90	2.80	5.47	0.06	0.02	0.027	0.023	0.08	17.0	16.8	0.68	363	0.84	<0.01	1.58
K931005		17.20	2.52	5.33	<0.05	<0.02	0.033	0.020	0.06	13.4	14.2	0.51	236	0.79	<0.01	1.61
K931006		15.95	2.82	6.37	0.07	0.02	0.021	0.026	0.07	14.9	18.2	0.61	313	0.88	<0.01	1.78
K931007		6.41	0.74	3.20	<0.05	<0.02	0.018	0.008	0.04	6.2	1.9	0.10	45	0.32	<0.01	0.16
K931008		15.45	2.35	6.09	<0.05	<0.02	0.026	0.016	0.05	11.1	10.5	0.40	228	0.82	<0.01	1.21
K931010																
K931011																
H193921																
H193922		66.5	2.44	4.41	0.07	0.03	0.047	0.033	0.10	19.8	17.1	0.50	164	2.38	<0.01	1.51
H193924																
H193925		41.2	2.45	3.62	0.07	0.07	0.034	0.014	0.08	15.6	9.1	1.61	383	0.57	<0.01	0.74
H193926		18.70	1.61	2.91	<0.05	<0.02	0.032	0.010	0.05	8.9	7.4	0.56	220	0.54	<0.01	0.39
H193927		17.25	1.56	2.76	0.06	<0.02	0.018	0.012	0.03	16.1	6.7	0.75	182	0.37	<0.01	0.44
H193928																
H193929		21.8	1.85	3.22	0.05	0.03	0.026	0.012	0.06	14.9	11.6	0.64	500	0.93	<0.01	0.62
H193930		15.55	2.80	6.51	0.05	0.02	0.024	0.024	0.07	14.1	16.0	0.68	321	0.96	<0.01	1.62
H193931		29.6	2.94	6.26	0.06	0.02	0.045	0.026	0.06	20.8	18.9	0.77	590	0.79	<0.01	1.30
H193932		17.50	3.21	5.82	<0.05	0.02	0.017	0.017	0.08	12.8	17.1	0.92	466	0.95	<0.01	1.31
H193933		31.5	1.68	3.72	0.05	0.05	0.060	0.016	0.07	11.9	9.7	0.67	325	0.64	<0.01	0.94
H193934		14.70	2.44	5.81	<0.05	0.02	0.025	0.019	0.04	14.6	12.3	0.41	242	0.95	<0.01	1.49
H193935		30.1	2.49	3.08	<0.05	0.05	0.048	0.017	0.06	13.6	8.6	0.59	487	0.97	<0.01	0.70
H193936		24.2	1.59	3.02	0.05	0.03	0.045	0.012	0.05	11.4	7.1	0.77	592	0.36	0.01	0.70
H193937		16.50	2.47	5.07	0.05	<0.02	0.029	0.018	0.06	12.5	11.4	0.89	337	0.76	<0.01	1.08
H193938		18.35	2.43	4.43	0.05	<0.02	0.022	0.017	0.05	14.4	9.6	1.39	371	0.72	<0.01	0.82
H193939		28.7	1.55	3.28	<0.05	0.03	0.049	0.014	0.06	7.8	7.1	0.53	485	0.36	0.01	0.72
H193940		28.7	2.11	3.63	<0.05	0.03	0.042	0.017	0.07	12.9	9.4	1.05	669	0.40	<0.01	0.79
H193941		107.0	2.61	4.98	0.05	0.05	0.052	0.022	0.07	15.2	13.1	0.91	533	0.85	<0.01	1.09



ALS Canada Ltd.
 2103 Dollarton Hwy
 North Vancouver BC V7H 0A7
 Phone: 604 984 0221 Fax: 604 984 0218 www.alsglobal.com

To: MAGUNDY OUTDOOR VENTURES
 PO BOX 553
 FARO YT Y0B 1K0

Page: 3 - C
 Total # Pages: 4 (A - F)
 Plus Appendix Pages
 Finalized Date: 14- NOV- 2011
 Account: MAOUVE

Project: Silver 1

CERTIFICATE OF ANALYSIS WH11214405

Sample Description	Method Analyte Units LOR	ME- MS41L	ME- MS41L	ME- MS41L	ME- MS41L	ME- MS41L	ME- MS41L	ME- MS41L	ME- MS41L	ME- MS41L	ME- MS41L	ME- MS41L	ME- MS41L	ME- MS41L	ME- MS41L	
		Ni ppm	P %	Pb ppm	Rb ppm	Re ppm	S %	Sb ppm	Sc ppm	Se ppm	Sn ppm	Sr ppm	Ta ppm	Te ppm	Th ppm	Ti %
		0.1	0.001	0.01	0.1	0.001	0.01	0.005	0.1	0.1	0.2	0.2	0.01	0.01	0.001	
K931491		51.0	0.064	6.38	6.0	<0.001	<0.01	0.480	1.8	<0.1	0.3	11.2	<0.01	0.02	1.1	0.042
K931492		70.2	0.053	7.16	5.7	<0.001	<0.01	0.530	1.6	0.2	0.3	12.0	<0.01	0.03	1.2	0.047
K931493		95.0	0.060	9.33	7.1	<0.001	<0.01	0.756	2.7	0.3	0.3	10.7	<0.01	0.03	3.9	0.062
K931494		73.4	0.076	6.98	5.5	<0.001	<0.01	0.716	2.9	0.2	0.3	12.7	<0.01	0.03	3.6	0.056
K931495		91.6	0.072	7.43	4.9	<0.001	<0.01	0.703	2.4	0.3	0.3	17.5	<0.01	0.02	4.3	0.041
K931496		100.5	0.061	8.85	7.1	<0.001	<0.01	0.565	2.8	0.1	0.4	13.0	<0.01	0.03	4.7	0.067
K931497		228	0.060	14.10	11.8	0.001	<0.01	0.733	4.2	0.3	0.5	23.5	<0.01	0.05	3.0	0.051
K931498		45.1	0.055	11.10	10.3	<0.001	<0.01	0.461	3.5	0.4	0.7	14.8	0.01	0.05	3.4	0.097
K931499		29.1	0.072	8.62	8.9	<0.001	<0.01	0.275	2.7	0.3	0.5	16.9	<0.01	0.02	2.1	0.071
K931500		19.2	0.052	10.50	8.7	<0.001	<0.01	0.320	1.8	0.3	0.7	12.6	<0.01	0.02	0.6	0.062
K931001		40.9	0.071	8.88	9.9	<0.001	<0.01	0.288	3.4	0.5	0.5	19.3	<0.01	0.03	2.1	0.058
K931002		31.5	0.069	10.95	10.2	<0.001	<0.01	0.451	3.0	0.6	0.7	16.3	<0.01	0.02	2.6	0.077
K931003		37.6	0.056	11.65	10.8	<0.001	0.01	0.580	2.4	0.8	0.7	18.9	<0.01	0.04	1.0	0.060
K931004		26.9	0.084	10.10	11.6	<0.001	0.01	0.556	3.5	0.7	0.7	15.8	<0.01	0.01	4.3	0.089
K931005		22.6	0.063	9.61	7.0	0.001	0.01	0.397	2.7	0.6	0.7	12.3	0.01	0.01	3.8	0.075
K931006		22.9	0.063	10.15	11.0	0.001	0.01	0.485	3.4	0.8	0.8	13.3	<0.01	0.02	3.5	0.088
K931007		6.9	0.026	5.04	4.2	<0.001	0.01	0.139	0.2	0.4	0.4	9.3	<0.01	0.01	<0.1	0.027
K931008		13.7	0.043	8.41	8.1	<0.001	0.01	0.385	1.8	0.6	0.6	12.2	<0.01	0.02	0.9	0.073
K931010																
K931011																
H193921		18.9	0.090	17.45	16.0	0.010	0.23	3.32	3.6	4.1	0.7	27.9	<0.01	0.04	5.2	0.052
H193922																
H193924																
H193925		132.0	0.083	9.19	7.3	0.001	0.02	0.948	3.7	1.3	0.3	39.6	<0.01	0.03	5.6	0.054
H193926		40.4	0.051	5.78	6.8	0.001	0.01	0.296	1.2	0.5	0.3	16.5	<0.01	0.01	0.4	0.036
H193927		46.7	0.074	6.70	4.4	0.001	<0.01	0.520	2.2	0.5	0.3	10.2	<0.01	0.01	3.5	0.043
H193928																
H193929		49.3	0.079	6.45	8.1	0.001	0.03	0.494	2.5	1.1	0.3	26.5	<0.01	0.01	1.9	0.037
H193930		35.1	0.033	13.40	10.4	<0.001	<0.01	0.583	3.5	0.7	0.8	12.0	<0.01	0.02	4.6	0.083
H193931		52.3	0.067	14.70	11.2	<0.001	0.02	0.423	4.6	0.9	0.7	30.4	<0.01	0.02	2.4	0.083
H193932		57.3	0.070	12.30	9.6	<0.001	0.01	0.527	2.5	0.4	0.6	17.0	<0.01	0.04	3.2	0.096
H193933		68.9	0.072	12.10	10.1	0.002	0.16	0.469	2.7	1.2	0.4	40.2	<0.01	0.02	1.6	0.041
H193934		24.5	0.026	11.90	8.1	<0.001	0.01	0.403	2.2	0.6	0.7	11.9	<0.01	0.03	4.1	0.053
H193935		67.8	0.055	14.35	7.0	<0.001	0.02	0.560	2.5	0.7	0.4	20.9	<0.01	0.02	2.3	0.033
H193936		91.5	0.062	6.87	6.7	0.001	0.05	0.441	2.0	0.9	0.3	49.1	<0.01	0.01	1.4	0.032
H193937		69.8	0.051	9.66	9.9	<0.001	<0.01	0.394	2.9	0.6	0.5	17.3	<0.01	0.02	2.6	0.065
H193938		111.5	0.065	10.10	7.0	<0.001	<0.01	0.625	2.4	0.5	0.5	15.0	<0.01	0.01	3.0	0.049
H193939		36.2	0.069	6.68	8.9	<0.001	0.07	0.462	1.8	0.7	0.3	56.7	<0.01	<0.01	0.6	0.033
H193940		98.5	0.071	9.08	9.9	0.001	0.04	0.470	2.7	0.8	0.3	39.3	<0.01	0.02	1.7	0.042
H193941		57.1	0.072	10.60	10.7	0.001	0.04	0.439	3.4	0.8	0.5	44.8	<0.01	0.02	3.0	0.046

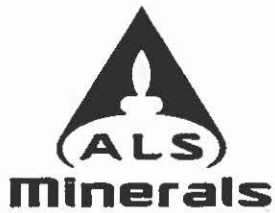

ALS Canada Ltd.
 2103 Dollarton Hwy
 North Vancouver BC V7H 0A7
 Phone: 604 984 0221 Fax: 604 984 0218 www.alsglobal.com

To: MAGUNDY OUTDOOR VENTURES
 PO BOX 553
 FARO YT Y0B 1K0

Page: 3 - D
 Total # Pages: 4 (A - F)
 Plus Appendix Pages
 Finalized Date: 14- NOV- 2011
 Account: MAOUVE

Project: Silver 1

CERTIFICATE OF ANALYSIS WH11214405

Sample Description	Method Analyte Units LOR	ME- MS41L	ME- MS41L	ME- MS41L	ME- MS41L	ME- MS41L	ME- MS41L	ME- MS41L	ME- MS81	ME- MS81	ME- MS81	ME- MS81	ME- MS81	ME- MS81	ME- MS81	
		Tl	U	V	W	Y	Zn	Zr	Ba	Ce	Co	Cr	Cs	Dy	Er	Eu
		ppm	ppm	ppm	ppm	ppm	ppm	ppm	ppm	ppm	ppm	ppm	ppm	ppm	ppm	ppm
		0.02	0.05	1	0.0001	0.05	0.1	0.5	0.5	0.5	0.5	10	0.01	0.05	0.03	0.03
K931491		0.06	0.60	28	0.129	4.97	35.8	<0.5								
K931492		0.05	0.51	29	0.128	3.87	32.3	<0.5								
K931493		0.06	0.54	35	0.179	4.74	42.9	1.0								
K931494		0.05	0.81	30	0.123	7.10	41.7	<0.5								
K931495		0.05	0.66	28	0.141	5.25	34.9	0.8								
K931496		0.07	0.71	37	0.307	4.79	42.2	0.9								
K931497		0.08	0.76	52	0.159	5.50	48.7	0.5								
K931498		0.15	0.87	56	0.607	4.76	62.7	0.7								
K931499		0.11	1.00	35	0.307	6.73	41.8	<0.5								
K931500		0.11	0.98	43	0.382	4.40	40.1	<0.5								
K931001		0.10	1.38	42	0.329	7.73	57.7	0.5								
K931002		0.10	0.87	47	0.485	6.43	55.6	<0.5								
K931003		0.12	1.00	49	0.418	8.49	60.8	<0.5								
K931004		0.15	1.03	50	0.646	6.20	64.9	0.7								
K931005		0.11	0.72	45	0.429	4.45	44.9	0.6								
K931006		0.13	0.90	53	0.569	4.90	60.0	0.6								
K931007		0.05	0.37	22	0.748	2.00	15.0	<0.5								
K931008		0.10	0.50	51	0.331	3.29	34.6	<0.5								
K931010																
K931011																
H193921																
H193922		0.17	23.2	38	0.450	11.55	76.8	1.2								
H193924																
H193925		0.07	1.08	33	0.170	8.38	69.8	2.4								
H193926		0.06	0.75	26	0.151	3.93	36.0	<0.5								
H193927		0.06	0.58	24	0.152	6.21	41.2	<0.5								
H193928																
H193929		0.06	2.69	25	0.238	7.87	66.5	0.9								
H193930		0.13	0.73	53	0.415	4.29	55.1	1.0								
H193931		0.12	1.45	56	0.311	16.15	82.6	0.6								
H193932		0.10	0.53	61	0.229	3.97	60.5	0.7								
H193933		0.08	2.91	30	0.224	8.30	65.6	1.8								
H193934		0.10	0.57	45	0.409	3.34	38.2	0.9								
H193935		0.07	1.04	28	0.160	7.37	45.5	1.6								
H193936		0.06	1.55	24	0.0995	6.92	43.7	1.3								
H193937		0.10	0.90	47	0.307	4.86	45.6	<0.5								
H193938		0.07	0.68	39	0.239	4.76	46.0	<0.5								
H193939		0.07	2.01	27	0.0811	6.11	45.1	1.2								
H193940		0.09	2.10	35	0.294	8.69	64.1	1.2								
H193941		0.10	1.53	42	0.271	8.33	61.1	1.9								



ALS Canada Ltd.
 2103 Dollarton Hwy
 North Vancouver BC V7H 0A7
 Phone: 604 984 0221 Fax: 604 984 0218 www.alsglobal.com

To: MAGUNDY OUTDOOR VENTURES
 PO BOX 553
 FARO YT Y0B 1K0

Page: 3 - E
 Total # Pages: 4 (A - F)
 Plus Appendix Pages
 Finalized Date: 14- NOV- 2011
 Account: MAOUVE

Project: Silver 1

CERTIFICATE OF ANALYSIS WH11214405

Sample Description	Method Analyte Units LOR	ME- MS81	ME- MS81	ME- MS81	ME- MS81	ME- MS81	ME- MS81	ME- MS81	ME- MS81	ME- MS81	ME- MS81	ME- MS81	ME- MS81	ME- MS81	ME- MS81	ME- MS81
		Ga ppm	Gd ppm	Hf ppm	Ho ppm	La ppm	Lu ppm	Mo ppm	Nb ppm	Nd ppm	Pr ppm	Rb ppm	Sm ppm	Sn ppm	Sr ppm	Ta ppm
K931491 K931492 K931493 K931494 K931495		0.1	0.05	0.2	0.01	0.5	0.01	2	0.2	0.1	0.03	0.2	0.03	1	0.1	0.1
K931496 K931497 K931498 K931499 K931500																
K931001 K931002 K931003 K931004 K931005																
K931006 K931007 K931008 K931010 K931011																
H193921 H193922 H193924 H193925 H193926																
H193927 H193928 H193929 H193930 H193931																
H193932 H193933 H193934 H193935 H193936																
H193937 H193938 H193939 H193940 H193941																

***** See Appendix Page for comments regarding this certificate *****



ALS Canada Ltd.
 2103 Dollarton Hwy
 North Vancouver BC V7H 0A7
 Phone: 604 984 0221 Fax: 604 984 0218 www.alsglobal.com

To: MAGUNDY OUTDOOR VENTURES
 PO BOX 553
 FARO YT Y0B 1K0

Page: 3 - F
 Total # Pages: 4 (A - F)
 Plus Appendix Pages
 Finalized Date: 14- NOV- 2011
 Account: MAOUVE

Project: Silver 1

CERTIFICATE OF ANALYSIS WH11214405

Sample Description	Method Analyte Units LOR	ME- MS81	ME- MS81	ME- MS81	ME- MS81	ME- MS81	ME- MS81	ME- MS81	ME- MS81	ME- MS81	
		Tb	Th	Tl	Tm	U	V	W	Y	Yb	Zr
		ppm	ppm	ppm	ppm	ppm	ppm	ppm	ppm	ppm	ppm
K931491 K931492 K931493 K931494 K931495		0.01	0.05	0.5	0.01	0.05	5	1	0.5	0.03	2
K931496 K931497 K931498 K931499 K931500											
K931001 K931002 K931003 K931004 K931005											
K931006 K931007 K931008 K931010 K931011											
H193921 H193922 H193924 H193925 H193926											
H193927 H193928 H193929 H193930 H193931											
H193932 H193933 H193934 H193935 H193936											
H193937 H193938 H193939 H193940 H193941											

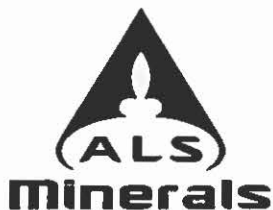

ALS Canada Ltd.
 2103 Dollarton Hwy
 North Vancouver BC V7H 0A7
 Phone: 604 984 0221 Fax: 604 984 0218 www.alsglobal.com

To: MAGUNDY OUTDOOR VENTURES
 PO BOX 553
 FARO YT Y0B 1K0

Page: 4 - A
 Total # Pages: 4 (A - F)
 Plus Appendix Pages
 Finalized Date: 14- NOV- 2011
 Account: MAOUVE

Project: Silver 1

CERTIFICATE OF ANALYSIS WH11214405

Sample Description	Method Analyte Units LOR	WEI- 21 Recvd Wt. kg	ME- MS41L Au ppm	ME- MS41L Ag ppm	ME- MS41L Al %	ME- MS41L As ppm	ME- MS41L B ppm	ME- MS41L Ba ppm	ME- MS41L Be ppm	ME- MS41L Bi ppm	ME- MS41L Ca %	ME- MS41L Cd ppm	ME- MS41L Ce ppm	ME- MS41L Co ppm	ME- MS41L Cr ppm	ME- MS41L Cs ppm
		.02	0.0002	0.002	0.01	0.02	10	0.5	0.05	0.01	0.01	0.01	0.02	0.1	0.5	0.05
H193942		0.02	0.0033	0.218	1.32	7.33	<10	172.0	0.44	0.19	1.66	0.28	27.1	7.9	48.5	0.76
H193943		0.14	0.0082	0.079	1.26	8.68	<10	163.5	0.27	0.15	0.53	0.13	35.5	11.4	76.5	0.61
H193944		0.02	0.0202	0.111	1.12	4.04	<10	161.5	0.32	0.14	1.70	0.17	26.9	9.0	62.1	0.65
H193945		0.10	0.0071	0.125	1.12	4.03	<10	122.0	0.31	0.12	1.71	0.26	19.85	9.5	74.9	0.79
H193946		0.06	0.0035	0.140	1.26	6.69	<10	366	0.41	0.18	1.71	0.27	23.5	8.2	53.3	0.72
H193947		0.04	0.0048	0.069	1.31	13.05	<10	157.0	0.36	0.27	0.28	0.19	59.3	14.0	53.3	0.51
H193948		0.08	0.0039	0.082	1.36	5.78	<10	129.0	0.29	0.19	0.48	0.11	37.7	12.2	79.1	0.70
H193949		0.04	0.0086	0.106	1.04	5.30	<10	124.5	0.32	0.16	1.21	0.15	26.0	7.9	30.7	0.77
H193950		0.12	0.0019	0.069	1.44	17.90	<10	88.5	0.24	0.20	0.21	0.18	26.5	14.9	123.5	0.70
K931009		Not Recvd														
H193923		Not Recvd														
H193971		Not Recvd														
H193972		0.08														
H193973		0.04														
H193974		0.06														
H193975		0.02														
H193976		0.02														



ALS Canada Ltd.
 2103 Dollarton Hwy
 North Vancouver BC V7H 0A7
 Phone: 604 984 0221 Fax: 604 984 0218 www.alsglobal.com

To: MAGUNDY OUTDOOR VENTURES
 PO BOX 553
 FARO YT Y0B 1K0

Page: 4 - B
 Total # Pages: 4 (A - F)
 Plus Appendix Pages
 Finalized Date: 14- NOV- 2011
 Account: MAOUVE

Project: Silver 1

CERTIFICATE OF ANALYSIS WH11214405

Sample Description	Method Analyte Units LOR	ME- MS41L	ME- MS41L	ME- MS41L	ME- MS41L	ME- MS41L	ME- MS41L	ME- MS41L	ME- MS41L	ME- MS41L	ME- MS41L	ME- MS41L	ME- MS41L	ME- MS41L	ME- MS41L	ME- MS41L
		Cu ppm	Fe %	Ga ppm	Ge ppm	Hf ppm	Hg ppm	In ppm	K %	La ppm	Li ppm	Mg %	Mn ppm	Mo ppm	Na %	Nb ppm
		0.01	0.01	0.05	0.05	0.02	0.005	0.005	0.01	0.2	0.1	0.01	1	0.01	0.01	0.05
H193942		54.1	1.99	3.88	0.08	0.05	0.084	0.022	0.07	29.7	11.9	0.63	313	0.54	<0.01	0.80
H193943		26.2	2.61	3.91	0.07	0.05	0.028	0.016	0.06	18.6	9.7	1.19	392	0.47	<0.01	0.90
H193944		29.8	1.68	3.55	0.05	0.03	0.052	0.015	0.06	19.8	7.6	0.69	340	0.41	0.01	0.85
H193945		36.8	1.97	3.58	0.07	0.04	0.050	0.013	0.05	12.8	7.2	0.79	496	0.49	<0.01	0.59
H193946		46.1	2.08	3.54	0.08	0.04	0.080	0.018	0.06	25.5	10.4	0.70	279	0.56	0.01	0.79
H193947		24.3	3.08	3.99	0.08	0.06	0.024	0.018	0.06	26.6	9.1	0.97	573	0.87	<0.01	0.64
H193948		25.2	2.62	4.46	0.06	0.04	0.029	0.016	0.07	20.1	9.9	1.18	372	0.60	<0.01	0.87
H193949		31.6	1.76	3.80	0.07	0.03	0.053	0.014	0.05	21.5	8.7	0.44	356	0.70	0.01	0.90
H193950		22.6	3.22	4.27	<0.05	0.05	0.021	0.019	0.04	12.8	11.4	1.12	303	0.70	<0.01	0.73
K931009																
H193923																
H193971																
H193972																
H193973																
H193974																
H193975																
H193976																

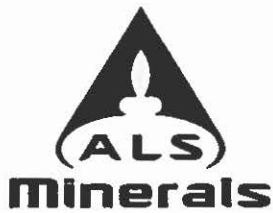

ALS Canada Ltd.
 2103 Dollarton Hwy
 North Vancouver BC V7H 0A7
 Phone: 604 984 0221 Fax: 604 984 0218 www.alsglobal.com

To: MAGUNDY OUTDOOR VENTURES
 PO BOX 553
 FARO YT Y0B 1K0

Page: 4 - C
 Total # Pages: 4 (A - F)
 Plus Appendix Pages
 Finalized Date: 14- NOV- 2011
 Account: MAOUVE

Project: Silver 1

CERTIFICATE OF ANALYSIS WH11214405

Sample Description	Method Analyte Units LOR	ME- MS41L	ME- MS41L	ME- MS41L	ME- MS41L	ME- MS41L	ME- MS41L	ME- MS41L	ME- MS41L	ME- MS41L	ME- MS41L	ME- MS41L	ME- MS41L	ME- MS41L	ME- MS41L	ME- MS41L
		Ni ppm	P %	Pb ppm	Rb ppm	Re ppm	S %	Sb ppm	Sc ppm	Se ppm	Sn ppm	Sr ppm	Ta ppm	Te ppm	Th ppm	Ti %
		0.1	0.001	0.01	0.1	0.001	0.01	0.005	0.1	0.1	0.2	0.2	0.01	0.01	0.1	0.001
H193942		59.2	0.076	9.81	11.7	0.001	0.09	0.671	2.5	1.7	0.4	67.4	<0.01	0.01	1.4	0.035
H193943		83.1	0.080	7.61	6.6	<0.001	0.01	0.660	3.5	0.7	0.4	22.8	<0.01	0.01	5.9	0.042
H193944		64.1	0.060	6.89	9.0	<0.001	0.07	0.517	2.2	0.8	0.3	72.7	<0.01	0.01	1.1	0.036
H193945		53.7	0.072	7.29	8.7	<0.001	0.09	0.347	2.7	1.1	0.2	82.4	<0.01	0.02	1.3	0.038
H193946		60.2	0.080	9.52	12.9	0.001	0.10	0.563	2.2	1.8	0.3	66.1	<0.01	0.01	1.2	0.037
H193947		61.6	0.072	18.40	5.8	<0.001	0.01	0.811	2.5	0.8	0.3	14.2	<0.01	0.03	9.2	0.024
H193948		74.5	0.068	7.01	8.4	0.001	0.01	0.474	3.0	0.7	0.3	24.5	<0.01	0.01	5.6	0.043
H193949		34.5	0.068	6.89	8.2	<0.001	0.05	0.460	2.0	1.0	0.4	61.9	<0.01	0.01	1.2	0.045
H193950		115.5	0.045	11.80	7.4	<0.001	0.01	0.754	2.8	0.6	0.4	9.0	<0.01	0.03	5.3	0.048
K931009																
H193923																
H193971																
H193972																
H193973																
H193974																
H193975																
H193976																



ALS Canada Ltd.
 2103 Dollarton Hwy
 North Vancouver BC V7H 0A7
 Phone: 604 984 0221 Fax: 604 984 0218 www.alsglobal.com

To: MAGUNDY OUTDOOR VENTURES
 PO BOX 553
 FARO YT Y0B 1K0

Page: 4 - D
 Total # Pages: 4 (A - F)
 Plus Appendix Pages
 Finalized Date: 14- NOV- 2011
 Account: MAOUVE

Project: Silver 1

CERTIFICATE OF ANALYSIS WH11214405

Sample Description	Method Analyte Units LOR	ME- MS41L	ME- MS41L	ME- MS41L	ME- MS41L	ME- MS41L	ME- MS41L	ME- MS41L	ME- MS81	ME- MS81	ME- MS81	ME- MS81	ME- MS81	ME- MS81	ME- MS81	ME- MS81
		Tl ppm	U ppm	V ppm	W ppm	Y ppm	Zn ppm	Zr ppm	Ba ppm	Ce ppm	Co ppm	Cr ppm	Cs ppm	Dy ppm	Er ppm	Eu ppm
		0.02	0.05	1	0.0001	0.05	0.1	0.5	0.5	0.5	0.5	10	0.01	0.05	0.03	0.03
H193942		0.10	2.53	27	0.164	22.1	75.4	2.1								
H193943		0.07	0.99	34	0.134	7.91	51.0	1.5								
H193944		0.07	2.63	28	0.160	8.62	47.5	1.5								
H193945		0.07	5.71	38	0.0756	8.22	58.5	1.7								
H193946		0.07	3.45	28	0.587	16.85	94.9	1.7								
H193947		0.06	0.98	26	0.0942	6.94	67.8	2.4								
H193948		0.07	1.15	33	0.248	7.12	53.7	1.4								
H193949		0.08	3.47	30	0.216	9.55	46.7	1.4								
H193950		0.08	0.47	40	0.188	4.12	45.3	1.8								
K931009																
H193923																
H193971									957	57.9	8.8	110	3.49	3.55	2.06	0.92
H193972									844	45.8	5.3	50	2.49	2.22	1.33	0.76
H193973									1060	68.0	9.1	110	2.59	4.14	2.40	1.08
H193974																
H193975									1095	97.0	15.2	120	2.80	4.45	2.37	1.35
H193976									1155	72.1	12.2	90	3.50	4.69	2.74	1.34

***** See Appendix Page for comments regarding this certificate *****



ALS Canada Ltd.
 2103 Dollarton Hwy
 North Vancouver BC V7H 0A7
 Phone: 604 984 0221 Fax: 604 984 0218 www.alsglobal.com

To: MAGUNDY OUTDOOR VENTURES
 PO BOX 553
 FARO YT Y0B 1K0

Page: 4 - E
 Total # Pages: 4 (A - F)
 Plus Appendix Pages
 Finalized Date: 14- NOV- 2011
 Account: MAOUVE

Project: Silver 1

CERTIFICATE OF ANALYSIS WH11214405

Sample Description	Method Analyte Units LOR	ME- MS81	ME- MS81	ME- MS81	ME- MS81	ME- MS81	ME- MS81	ME- MS81	ME- MS81	ME- MS81	ME- MS81	ME- MS81	ME- MS81	ME- MS81	ME- MS81	ME- MS81
		Ga ppm	Gd ppm	Hf ppm	Ho ppm	La ppm	Lu ppm	Mo ppm	Nb ppm	Nd ppm	Pr ppm	Rb ppm	Sm ppm	Sn ppm	Sr ppm	Ta ppm
H193942 H193943 H193944 H193945 H193946		0.1	0.05	0.2	0.01	0.5	0.01	2	0.2	0.1	0.03	0.2	0.03	1	0.1	0.1
H193947 H193948 H193949 H193950 K931009																
H193923 H193971 H193972 H193973 H193974		17.9 17.1 14.7	3.98 2.82 4.72	6.3 4.7 6.8	0.71 0.43 0.83	29.1 24.5 35.5	0.34 0.22 0.37	<2 <2 <2	15.4 9.7 14.0	23.1 18.2 27.9	6.64 5.32 7.99	87.5 66.4 78.2	4.44 3.38 5.37	3 2 2	212 370 217	1.1 0.7 1.0
H193975 H193976		18.4 16.0	5.41 5.64	8.1 6.4	0.86 0.93	47.0 41.9	0.36 0.42	<2 <2	18.5 14.2	35.9 31.6	10.50 9.01	117.0 79.9	6.52 5.98	2 2	125.5 237	1.2 1.0



ALS Canada Ltd.
 2103 Dollarton Hwy
 North Vancouver BC V7H 0A7
 Phone: 604 984 0221 Fax: 604 984 0218 www.alsglobal.com

To: MAGUNDY OUTDOOR VENTURES
 PO BOX 553
 FARO YT Y0B 1K0

Page: 4 - F
 Total # Pages: 4 (A - F)
 Plus Appendix Pages
 Finalized Date: 14- NOV- 2011
 Account: MAOUVE

Project: Silver 1

CERTIFICATE OF ANALYSIS WH11214405

Sample Description	Method Analyte Units LOR	ME- MS81	ME- MS81	ME- MS81	ME- MS81	ME- MS81	ME- MS81	ME- MS81	ME- MS81	ME- MS81	
		Tb	Th	Tl	Tm	U	V	W	Y	Yb	Zr
		ppm	ppm	ppm	ppm	ppm	ppm	ppm	ppm	ppm	ppm
H193942 H193943 H193944 H193945 H193946		0.01	0.05	0.5	0.01	0.05	5	1	0.5	0.03	2
H193947 H193948 H193949 H193950 K931009											
H193923 H193971 H193972 H193973 H193974		0.58	9.49	<0.5	0.32	2.77	134	3	20.7	2.12	230
		0.41	6.80	<0.5	0.20	2.41	78	2	12.9	1.32	176
		0.69	10.45	<0.5	0.35	2.97	99	2	24.0	2.38	249
H193975 H193976		0.79	14.80	0.5	0.36	3.35	111	2	24.0	2.32	301
		0.82	12.15	<0.5	0.40	3.50	122	3	28.7	2.56	234

***** See Appendix Page for comments regarding this certificate *****

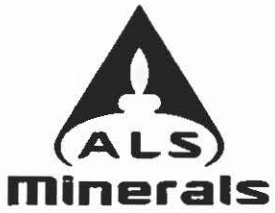

ALS Canada Ltd.
2103 Dollarton Hwy
North Vancouver BC V7H 0A7
Phone: 604 984 0221 Fax: 604 984 0218 www.alsglobal.com

To: MAGUNDY OUTDOOR VENTURES
PO BOX 553
FARO YT Y0B 1K0

Page: Appendix 1
Total # Appendix Pages: 1
Finalized Date: 14- NOV- 2011
Account: MAOUVE

Project: Silver 1

CERTIFICATE OF ANALYSIS WH11214405

Method	CERTIFICATE COMMENTS
ME- MS41L	Gold determinations by this method are semi- quantitative due to the small sample weight used (0.5g).

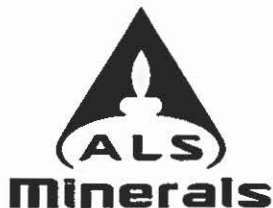

ALS Canada Ltd.
 2103 Dollarton Hwy
 North Vancouver BC V7H 0A7
 Phone: 604 984 0221 Fax: 604 984 0218 www.alsglobal.com

To: MAGUNDY OUTDOOR VENTURES
 PO BOX 553
 FARO YT Y0B 1K0

Page: 1
 Finalized Date: 9- DEC- 2011
 Account: MAOUVE

CERTIFICATE WH11214409

Project: Silver 1
 P.O. No.:
 This report is for 1 Rock sample submitted to our lab in Whitehorse, YT, Canada on 14- OCT- 2011.
 The following have access to data associated with this certificate:
 JAMES WOODS

SAMPLE PREPARATION	
ALS CODE	DESCRIPTION
WEI- 21	Received Sample Weight
LOG- 22	Sample login - Rcd w/o BarCode
CRU- 31	Fine crushing - 70% < 2mm
SPL- 21	Split sample - riffle splitter
PUL- 31	Pulverize split to 85% < 75 um
CRU- QC	Crushing QC Test
PUL- QC	Pulverizing QC Test

ANALYTICAL PROCEDURES	
ALS CODE	DESCRIPTION
PGM- NAA26	PGM NiS collection NAA finish

To: MAGUNDY OUTDOOR VENTURES
 ATTN: JAMES WOODS
 PO BOX 553
 FARO YT Y0B 1K0

This is the Final Report and supersedes any preliminary report with this certificate number. Results apply to samples as submitted. All pages of this report have been checked and approved for release.

Signature: 
 Colin Ramshaw, Vancouver Laboratory Manager

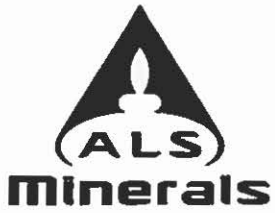

ALS Canada Ltd.
 2103 Dollarton Hwy
 North Vancouver BC V7H 0A7
 Phone: 604 984 0221 Fax: 604 984 0218 www.alsglobal.com

To: MAGUNDY OUTDOOR VENTURES
 PO BOX 553
 FARO YT Y0B 1K0

Page: 2 - A
 Total # Pages: 2 (A)
 Plus Appendix Pages
 Finalized Date: 9- DEC- 2011
 Account: MAOUVE

Project: Silver 1

CERTIFICATE OF ANALYSIS WH11214409

Sample Description	Method Analyte Units LOR	WEI- 21 Recvd Wt. kg	PGM- NAA26 Pt ppm	PGM- NAA26 Pd ppm	PGM- NAA26 Au ppm	PGM- NAA26 Os ppm	PGM- NAA26 Ru ppm	PGM- NAA26 Ir ppm	PGM- NAA26 Rh ppm
H193923		0.79	<0.02	<0.02	0.010	<0.01	<0.05	<0.001	<0.005

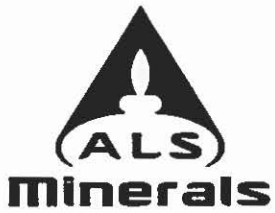

ALS Canada Ltd.
2103 Dollarton Hwy
North Vancouver BC V7H 0A7
Phone: 604 984 0221 Fax: 604 984 0218 www.alsglobal.com

To: MAGUNDY OUTDOOR VENTURES
PO BOX 553
FARO YT Y0B 1K0

Page: Appendix 1
Total # Appendix Pages: 1
Finalized Date: 9- DEC- 2011
Account: MAOUVE

Project: Silver 1

CERTIFICATE OF ANALYSIS WH11214409

Method	CERTIFICATE COMMENTS
PGM- NAA26	This method analysed by Becquerel Laboratories Inc., Mississauga, Ontario, Canada



ALS Canada Ltd.
 2103 Dollarton Hwy
 North Vancouver BC V7H 0A7
 Phone: 604 984 0221 Fax: 604 984 0218 www.alsglobal.com

To: MAGUNDY OUTDOOR VENTURES
 PO BOX 553
 FARO YT Y0B 1K0

Page: 1
 Finalized Date: 4- JUL- 2011
 Account: MAOUVE

CERTIFICATE WH11104029

Project: 11-014-1

P.O. No.:

This report is for 14 Rock samples submitted to our lab in Whitehorse, YT, Canada on 8-JUN-2011.

The following have access to data associated with this certificate:

JAMES WOODS

SAMPLE PREPARATION

ALS CODE	DESCRIPTION
WEI- 21	Received Sample Weight
CRU- QC	Crushing QC Test
PUL- QC	Pulverizing QC Test
LOG- 22	Sample login - Rcd w/o BarCode
CRU- 31	Fine crushing - 70% <2mm
SPL- 21	Split sample - riffle splitter
PUL- 31	Pulverize split to 85% <75 um

ANALYTICAL PROCEDURES

ALS CODE	DESCRIPTION
ME- MS41	51 anal. aqua regia ICPMS

To: **MAGUNDY OUTDOOR VENTURES**
ATTN: JAMES WOODS
PO BOX 553
FARO YT Y0B 1K0

This is the Final Report and supersedes any preliminary report with this certificate number. Results apply to samples as submitted. All pages of this report have been checked and approved for release.

Signature:

Colin Ramshaw, Vancouver Laboratory Manager

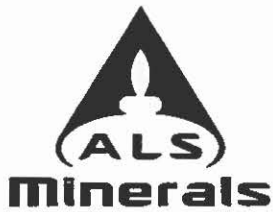

ALS Canada Ltd.
 2103 Dollarton Hwy
 North Vancouver BC V7H 0A7
 Phone: 604 984 0221 Fax: 604 984 0218 www.alsglobal.com

To: MAGUNDY OUTDOOR VENTURES
 PO BOX 553
 FARO YT Y0B 1K0

Page: 2 - A
 Total # Pages: 2 (A - D)
 Plus Appendix Pages
 Finalized Date: 4- JUL- 2011
 Account: MAOUVE

Project: 11- 014- 1

CERTIFICATE OF ANALYSIS WH11104029

Sample Description	Method Analyte Units LOR	WEI- 21 Recvd Wt. kg	ME- MS41 Ag ppm	ME- MS41 Al %	ME- MS41 As ppm	ME- MS41 Au ppm	ME- MS41 B ppm	ME- MS41 Ba ppm	ME- MS41 Be ppm	ME- MS41 Bi ppm	ME- MS41 Ca %	ME- MS41 Cd ppm	ME- MS41 Ce ppm	ME- MS41 Co ppm	ME- MS41 Cr ppm	ME- MS41 Cs ppm
		0.02	0.01	0.01	0.1	0.2	10	10	0.05	0.01	0.01	0.01	0.02	0.1	1	0.05
H193905		0.56	0.03	1.36	0.3	<0.2	<10	90	0.86	0.14	0.15	0.04	52.6	2.9	6	6.81
H193906		0.56	0.03	2.38	0.1	<0.2	<10	460	0.20	0.06	1.13	0.04	37.7	10.6	11	3.07
H193907		0.76	0.10	0.71	0.3	<0.2	<10	40	0.34	0.19	0.09	0.02	26.0	3.4	24	1.54
H193908		1.03	0.02	2.87	0.3	<0.2	<10	490	0.28	0.09	1.10	0.03	38.7	10.3	5	3.09
H193909		0.51	0.05	3.32	0.2	<0.2	<10	140	2.20	0.15	0.24	0.06	70.9	18.9	104	7.06
H193910		0.76	0.02	1.93	0.1	<0.2	<10	250	0.25	0.09	0.52	0.03	43.8	5.3	6	3.88
H193911		0.80	0.03	2.71	0.1	<0.2	<10	340	0.32	0.09	0.82	0.04	43.6	8.2	8	7.00
H193912		0.68	0.02	1.45	<0.1	<0.2	<10	180	0.18	0.04	0.34	0.02	76.3	4.1	6	2.49
H193913		0.93	0.03	3.08	<0.1	<0.2	<10	580	0.30	0.07	1.35	0.05	45.4	13.5	21	2.87
H193914		0.75	0.04	3.34	<0.1	<0.2	<10	490	0.24	0.09	1.65	0.06	28.8	11.4	17	4.86
H193915		1.15	0.03	2.59	0.1	<0.2	<10	470	0.32	0.05	0.73	0.02	47.1	8.5	7	3.59
H193916		0.50	0.01	0.09	4	<0.2	<10	70	0.07	0.01	19.65	0.01	2.53	1.0	2	0.10
H193917		1.02	0.03	0.11	4	<0.2	<10	80	0.08	0.01	19.45	0.03	4.04	1.5	2	0.09
H193918		0.85	0.06	0.26	3.6	<0.2	<10	190	0.25	0.02	4.06	0.03	1.53	1.4	7	0.22

***** See Appendix Page for comments regarding this certificate *****

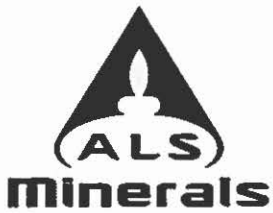

ALS Canada Ltd.
 2103 Dollarton Hwy
 North Vancouver BC V7H 0A7
 Phone: 604 984 0221 Fax: 604 984 0218 www.alsglobal.com

To: MAGUNDY OUTDOOR VENTURES
 PO BOX 553
 FARO YT Y0B 1K0

Page: 2 - B
 Total # Pages: 2 (A - D)
 Plus Appendix Pages
 Finalized Date: 4- JUL- 2011
 Account: MAOUVE

Project: 11-014-1

CERTIFICATE OF ANALYSIS WH11104029

Sample Description	Method Analyte Units LOR	ME- MS41	ME- MS41	ME- MS41	ME- MS41	ME- MS41	ME- MS41	ME- MS41	ME- MS41	ME- MS41	ME- MS41	ME- MS41	ME- MS41	ME- MS41	ME- MS41	ME- MS41
		Cu ppm	Fe %	Ga ppm	Ge ppm	Hf ppm	Hg ppm	In ppm	K %	La ppm	Li ppm	Mg %	Mn ppm	Mo ppm	Na %	Nb ppm
		0.2	0.01	0.05	0.05	0.02	0.01	0.005	0.01	0.2	0.1	0.01	5	0.05	0.01	0.05
H193905		4.7	1.99	7.35	0.11	0.07	<0.01	0.027	0.77	25.3	40.9	0.37	228	0.16	0.09	1.75
H193906		12.4	3.70	7.93	0.15	0.22	<0.01	0.018	1.03	19.5	52.8	1.10	576	0.26	0.29	0.73
H193907		45.6	2.81	4.57	0.08	0.04	<0.01	0.019	0.36	12.6	17.8	0.24	144	3.40	0.02	0.91
H193908		7.7	3.83	9.30	0.10	0.19	<0.01	0.025	1.33	18.5	48.0	1.13	594	0.23	0.31	0.65
H193909		35.0	5.90	16.35	0.19	0.08	<0.01	0.044	1.08	34.3	103.0	1.22	788	1.74	0.07	1.21
H193910		4.4	2.90	8.86	0.14	0.11	<0.01	0.029	0.86	21.1	59.4	0.77	523	0.11	0.21	1.13
H193911		6.5	3.20	9.91	0.18	0.12	<0.01	0.040	1.26	20.5	55.4	1.02	729	0.09	0.29	1.05
H193912		2.8	2.53	7.06	0.16	0.17	<0.01	0.028	0.88	36.7	32.9	0.55	379	0.23	0.15	0.97
H193913		12.4	4.04	9.15	0.18	0.24	<0.01	0.028	1.40	23.2	65.7	1.46	736	0.13	0.35	0.43
H193914		9.8	3.72	9.40	0.17	0.19	<0.01	0.020	1.14	13.0	46.5	1.18	564	0.19	0.35	0.44
H193915		5.1	3.74	10.40	0.18	0.10	<0.01	0.028	1.47	22.0	31.7	1.19	698	0.13	0.28	1.29
H193916		1.9	0.44	0.22	<0.05	0.03	0.01	<0.005	0.05	1.0	0.7	12.45	298	0.13	0.03	0.13
H193917		6.7	0.52	0.32	<0.05	0.04	0.01	<0.005	0.05	1.5	0.7	12.05	1140	0.82	0.03	0.13
H193918		7.5	0.92	0.70	<0.05	0.07	0.01	<0.005	0.13	0.6	1.0	2.19	497	4.96	0.01	0.09



ALS Canada Ltd.
 2103 Dollarton Hwy
 North Vancouver BC V7H 0A7
 Phone: 604 984 0221 Fax: 604 984 0218 www.alsglobal.com

To: MAGUNDY OUTDOOR VENTURES
 PO BOX 553
 FARO YT Y0B 1K0

Page: 2 - C
 Total # Pages: 2 (A - D)
 Plus Appendix Pages
 Finalized Date: 4- JUL- 2011
 Account: MAOUVE

Project: 11- 014- 1

CERTIFICATE OF ANALYSIS WH11104029

Sample Description	Method Analyte Units LOR	ME- MS41	ME- MS41	ME- MS41	ME- MS41	ME- MS41	ME- MS41	ME- MS41	ME- MS41	ME- MS41	ME- MS41	ME- MS41	ME- MS41	ME- MS41	ME- MS41	ME- MS41
		Ni ppm	P ppm	Pb ppm	Rb ppm	Re ppm	S %	Sb ppm	Sc ppm	Se ppm	Sn ppm	Sr ppm	Ta ppm	Te ppm	Th ppm	Ti %
		0.2	10	0.2	0.1	0.001	0.01	0.05	0.1	0.2	0.2	0.2	0.01	0.01	0.2	0.005
H193905		1.4	380	4.3	87.6	<0.001	0.01	0.05	5.3	0.3	2.8	13.8	0.01	<0.01	11.8	0.152
H193906		4.2	1360	2.9	61.0	<0.001	0.02	<0.05	6.4	0.4	2.0	85.9	0.01	0.01	7.3	0.333
H193907		4.4	200	2.4	30.6	<0.001	0.06	0.05	3.5	0.2	0.8	12.3	<0.01	0.03	6.1	0.071
H193908		2.2	1710	3.2	73.7	<0.001	<0.01	0.06	7.9	0.4	1.6	99.6	0.01	<0.01	6.8	0.380
H193909		38.6	440	5.3	105.5	0.001	0.10	0.05	15.2	0.7	2.1	15.1	0.02	0.01	13.8	0.264
H193910		2.2	830	3.3	72.0	<0.001	0.01	<0.05	7.4	0.4	3.1	37.7	0.01	<0.01	12.0	0.216
H193911		2.3	1060	3.9	103.5	<0.001	0.01	<0.05	11.4	0.6	3.1	62.0	0.02	<0.01	7.4	0.313
H193912		2.2	690	3.3	70.3	<0.001	0.01	<0.05	6.1	0.5	3.2	49.4	0.01	<0.01	15.9	0.187
H193913		6.0	1290	3.1	82.2	<0.001	0.02	<0.05	7.9	0.4	1.5	111.5	0.01	0.01	7.3	0.414
H193914		3.4	1430	5.1	72.1	<0.001	0.01	<0.05	7.2	0.5	0.9	116.0	0.01	0.01	4.3	0.363
H193915		3.7	1000	3.4	128.5	<0.001	0.02	<0.05	11.6	0.7	3.9	51.9	0.02	0.01	9.1	0.371
H193916		2.5	40	0.9	1.7	0.001	0.01	0.13	0.8	<0.2	<0.2	50.2	<0.01	0.01	0.3	<0.005
H193917		4.3	50	2.4	1.7	0.002	0.01	0.46	1.0	0.2	<0.2	107.5	<0.01	0.01	0.4	<0.005
H193918		6.6	90	4.6	4.7	0.001	0.02	0.74	1.5	<0.2	<0.2	34.9	<0.01	0.01	0.6	<0.005

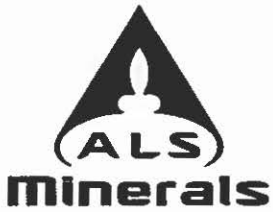

ALS Canada Ltd.
 2103 Dollarton Hwy
 North Vancouver BC V7H 0A7
 Phone: 604 984 0221 Fax: 604 984 0218 www.alsglobal.com

To: MAGUNDY OUTDOOR VENTURES
 PO BOX 553
 FARO YT Y0B 1K0

Page: 2 - D
 Total # Pages: 2 (A - D)
 Plus Appendix Pages
 Finalized Date: 4- JUL- 2011
 Account: MAOUVE

Project: 11-014-1

CERTIFICATE OF ANALYSIS WH11104029

Sample Description	Method Analyte Units LOR	ME-MS41	ME-MS41	ME-MS41	ME-MS41	ME-MS41	ME-MS41	ME-MS41
		Ti	U	V	W	Y	Zn	Zr
		ppm	ppm	ppm	ppm	ppm	ppm	ppm
		0.02	0.05	1	0.05	0.05	2	0.5
H193905		0.53	2.71	29	0.71	6.15	58	1.6
H193906		0.36	1.10	105	0.14	9.32	63	3.4
H193907		0.19	3.40	22	0.17	3.01	25	0.9
H193908		0.43	1.07	103	0.12	13.05	74	2.4
H193909		0.80	5.37	147	0.33	14.20	110	1.6
H193910		0.43	0.70	57	0.16	9.92	68	2.7
H193911		0.62	0.49	85	0.18	16.10	74	1.3
H193912		0.42	0.90	42	0.13	11.30	55	4.3
H193913		0.46	0.97	132	0.12	10.55	74	4.1
H193914		0.43	1.05	118	0.13	9.98	67	3.4
H193915		0.68	1.61	95	0.14	18.20	67	1.3
H193916		0.02	0.23	3	<0.05	2.08	<2	0.9
H193917		0.07	0.26	12	<0.05	2.90	3	1.4
H193918		0.06	0.21	4	0.06	2.90	2	2.8

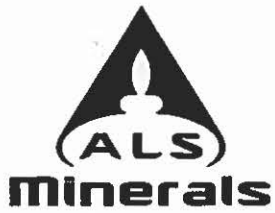

ALS Canada Ltd.
2103 Dollarton Hwy
North Vancouver BC V7H 0A7
Phone: 604 984 0221 Fax: 604 984 0218 www.alsglobal.com

To: MAGUNDY OUTDOOR VENTURES
PO BOX 553
FARO YT Y0B 1K0

Page: Appendix 1
Total # Appendix Pages: 1
Finalized Date: 4- JUL- 2011
Account: MAOUVE

Project: 11- 014- 1

CERTIFICATE OF ANALYSIS WH11104029

Method	CERTIFICATE COMMENTS
ME- MS41 ME- MS41	Interference: Ca> 10% on ICP- MS As,ICP- AES results shown. Gold determinations by this method are semi- quantitative due to the small sample weight used (0.5g).

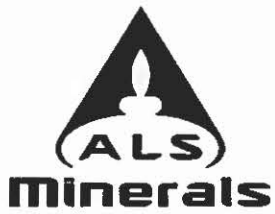

ALS Canada Ltd.
 2103 Dollarton Hwy
 North Vancouver BC V7H 0A7
 Phone: 604 984 0221 Fax: 604 984 0218 www.alsglobal.com

To: **MAGUNDY OUTDOOR VENTURES**
PO BOX 553
FARO YT Y0B 1K0

Page: 1
 Finalized Date: 9- DEC- 2011
 Account: MAOUVE

CERTIFICATE WH11214406

Project: Silver 1
 P.O. No.:
 This report is for 1 Soil sample submitted to our lab in Whitehorse, YT, Canada on 14- OCT- 2011.
 The following have access to data associated with this certificate:
 JAMES WOODS

SAMPLE PREPARATION	
ALS CODE	DESCRIPTION
WEI- 21	Received Sample Weight
LOG- 22	Sample login - Rcd w/o BarCode
SCR- 41	Screen to - 180um and save both

ANALYTICAL PROCEDURES	
ALS CODE	DESCRIPTION
PGM- NAA26	PGM NIS collection NAA finish

To: **MAGUNDY OUTDOOR VENTURES**
ATTN: JAMES WOODS
PO BOX 553
FARO YT Y0B 1K0

This is the Final Report and supersedes any preliminary report with this certificate number. Results apply to samples as submitted. All pages of this report have been checked and approved for release.

Signature: 
 Colin Ramshaw, Vancouver Laboratory Manager

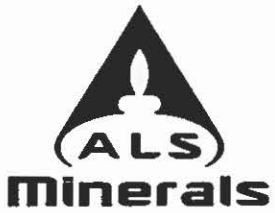

ALS Canada Ltd.
 2103 Dollarton Hwy
 North Vancouver BC V7H 0A7
 Phone: 604 984 0221 Fax: 604 984 0218 www.alsglobal.com

To: MAGUNDY OUTDOOR VENTURES
 PO BOX 553
 FARO YT Y0B 1K0

Page: 2 - A
 Total # Pages: 2 (A)
 Plus Appendix Pages
 Finalized Date: 9- DEC- 2011
 Account: MAOUVE

Project: Silver 1

CERTIFICATE OF ANALYSIS WH11214406

Sample Description	Method Analyte Units LOR	WEI- 21	PGM- NAA26	PGM- NAA26	PGM- NAA26	PGM- NAA26	PGM- NAA26	PGM- NAA26	PGM- NAA26
		Recvd Wt.	Pt	Pd	Au	Os	Ru	Ir	Rh
		kg	ppm	ppm	ppm	ppm	ppm	ppm	ppm
K931009		0.02	0.02	0.02	0.001	0.01	0.05	0.001	0.005
		0.34	<0.02	<0.02	0.004	<0.01	<0.05	<0.001	<0.005

***** See Appendix Page for comments regarding this certificate *****



ALS Canada Ltd.
2103 Dollarton Hwy
North Vancouver BC V7H 0A7
Phone: 604 984 0221 Fax: 604 984 0218 www.alsglobal.com

To: MAGUNDY OUTDOOR VENTURES
PO BOX 553
FARO YT Y0B 1K0

Page: Appendix 1
Total # Appendix Pages: 1
Finalized Date: 9- DEC- 2011
Account: MAOUVE

Project: Silver 1

CERTIFICATE OF ANALYSIS WH11214406

Method	CERTIFICATE COMMENTS
PGM- NAA26	This method analysed by Becquerel Laboratories Inc., Mississauga, Ontario, Canada



ALS Canada Ltd.
 2103 Dollarton Hwy
 North Vancouver BC V7H 0A7
 Phone: 604 984 0221 Fax: 604 984 0218 www.alsglobal.com

To: MAGUNDY OUTDOOR VENTURES
 PO BOX 553
 FARO YT Y0B 1K0

Page: 1
 Finalized Date: 6- DEC- 2011
 This copy reported on
 7- DEC- 2011
 Account: MAOUVE

CERTIFICATE WH11214408

Project: Silver 1
 P.O. No.:
 This report is for 6 Rock samples submitted to our lab in Whitehorse, YT, Canada on 14- OCT- 2011.
 The following have access to data associated with this certificate:
 JAMES WOODS

SAMPLE PREPARATION	
ALS CODE	DESCRIPTION
WEI- 21	Received Sample Weight
LOG- 22	Sample login - Rcd w/o BarCode
CRU- QC	Crushing QC Test
PUL- QC	Pulverizing QC Test
CRU- 31	Fine crushing - 70% < 2mm
SPL- 21	Split sample - riffle splitter
PUL- 31	Pulverize split to 85% < 75 um

ANALYTICAL PROCEDURES		
ALS CODE	DESCRIPTION	INSTRUMENT
ME- MS81	38 element fusion ICP- MS	ICP- MS
ME- MS41L	51 anal. aqua regia ICPMS	

To: MAGUNDY OUTDOOR VENTURES
 ATTN: JAMES WOODS
 PO BOX 553
 FARO YT Y0B 1K0

This is the Final Report and supersedes any preliminary report with this certificate number. Results apply to samples as submitted. All pages of this report have been checked and approved for release.

Signature: 
 Colin Ramshaw, Vancouver Laboratory Manager

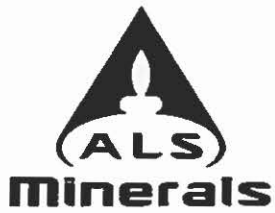

ALS Canada Ltd.
 2103 Dollarton Hwy
 North Vancouver BC V7H 0A7
 Phone: 604 984 0221 Fax: 604 984 0218 www.alsglobal.com

To: MAGUNDY OUTDOOR VENTURES
 PO BOX 553
 FARO YT Y0B 1K0

Page: 2 - A
 Total # Pages: 2 (A - F)
 Plus Appendix Pages
 Finalized Date: 6- DEC- 2011
 Account: MAOUVE

Project: Silver 1

CERTIFICATE OF ANALYSIS WH11214408

Sample Description	Method Analyte Units LOR	WEI- 21 Recvd Wt. kg	ME- MS81 Ba ppm	ME- MS81 Ce ppm	ME- MS81 Co ppm	ME- MS81 Cr ppm	ME- MS81 Cs ppm	ME- MS81 Dy ppm	ME- MS81 Er ppm	ME- MS81 Eu ppm	ME- MS81 Ga ppm	ME- MS81 Gd ppm	ME- MS81 Hf ppm	ME- MS81 Ho ppm	ME- MS81 La ppm	ME- MS81 Lu ppm
K931010		0.71														
K931011		1.13														
H193921		0.71														
H193924		0.72														
H193928		1.14														
H193971		0.23	748	57.9	7.4	20	3.71	3.03	1.67	0.98	15.8	3.78	3.6	0.60	29.1	0.24

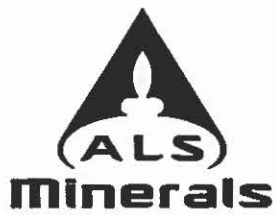

ALS Canada Ltd.
 2103 Dollarton Hwy
 North Vancouver BC V7H 0A7
 Phone: 604 984 0221 Fax: 604 984 0218 www.alsglobal.com

To: MAGUNDY OUTDOOR VENTURES
 PO BOX 553
 FARO YT Y0B 1K0

Page: 2 - B
 Total # Pages: 2 (A - F)
 Plus Appendix Pages
 Finalized Date: 6- DEC- 2011
 Account: MAOUVE

Project: Silver 1

CERTIFICATE OF ANALYSIS WH11214408

Sample Description	Method Analyte Units LOR	ME- MS81	ME- MS81	ME- MS81	ME- MS81	ME- MS81	ME- MS81	ME- MS81	ME- MS81	ME- MS81	ME- MS81	ME- MS81	ME- MS81	ME- MS81	ME- MS81	ME- MS81
		Mo ppm	Nb ppm	Nd ppm	Pr ppm	Rb ppm	Sm ppm	Sn ppm	Sr ppm	Ta ppm	Tb ppm	Th ppm	Ti ppm	Tm ppm	U ppm	V ppm
K931010 K931011 H193921 H193924 H193928		2	0.2	0.1	0.03	0.2	0.03	1	0.1	0.1	0.01	0.05	0.5	0.01	0.05	5
H193971		<2	9.7	25.3	6.73	94.1	4.97	3	304	0.7	0.51	9.38	<0.5	0.24	1.50	85

***** See Appendix Page for comments regarding this certificate *****

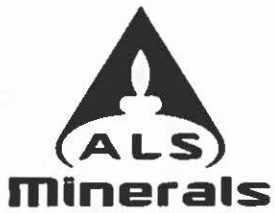

ALS Canada Ltd.
 2103 Dollarton Hwy
 North Vancouver BC V7H 0A7
 Phone: 604 984 0221 Fax: 604 984 0218 www.alsglobal.com

To: MAGUNDY OUTDOOR VENTURES
 PO BOX 553
 FARO YT Y0B 1K0

Page: 2 - C
 Total # Pages: 2 (A - F)
 Plus Appendix Pages
 Finalized Date: 6- DEC- 2011
 Account: MAOUVE

Project: Silver 1

CERTIFICATE OF ANALYSIS WH11214408

Sample Description	Method Analyte Units LOR	ME- MS81	ME- MS81	ME- MS81	ME- MS81	ME- MS41L	ME- MS41L	ME- MS41L	ME- MS41L	ME- MS41L	ME- MS41L	ME- MS41L	ME- MS41L	ME- MS41L	ME- MS41L	ME- MS41L
		W ppm	Y ppm	Yb ppm	Zr ppm	Au ppm	Ag ppm	Al %	As ppm	B ppm	Ba ppm	Be ppm	Bi ppm	Ca %	Cd ppm	Ce ppm
		1	0.5	0.03	2	0.0002	0.002	0.01	0.02	10	0.5	0.05	0.01	0.01	0.01	0.02
K931010						0.0004	0.049	0.08	2.39	<10	8.6	<0.05	0.11	0.05	0.04	0.55
K931011						0.0023	0.019	0.47	0.84	<10	55.5	0.05	0.02	0.21	0.06	2.79
H193921						0.0010	0.009	0.46	4.38	110	19.8	<0.05	<0.01	0.57	0.16	0.19
H193924						0.0048	0.358	2.17	2.65	<10	31.4	0.25	0.03	1.34	0.09	29.3
H193928						0.0007	0.040	1.14	6.51	<10	201	0.20	0.05	0.41	0.07	13.80
H193971		1	17.5	1.62	110											

***** See Appendix Page for comments regarding this certificate *****



ALS Canada Ltd.
 2103 Dollarton Hwy
 North Vancouver BC V7H 0A7
 Phone: 604 984 0221 Fax: 604 984 0218 www.alsglobal.com

To: MAGUNDY OUTDOOR VENTURES
 PO BOX 553
 FARO YT Y0B 1K0

Page: 2 - D
 Total # Pages: 2 (A - F)
 Plus Appendix Pages
 Finalized Date: 6- DEC- 2011
 Account: MAOUVE

Project: Silver 1

CERTIFICATE OF ANALYSIS WH11214408

Sample Description	Method Analyte Units LOR	ME- MS41L	ME- MS41L	ME- MS41L	ME- MS41L	ME- MS41L	ME- MS41L	ME- MS41L	ME- MS41L	ME- MS41L	ME- MS41L	ME- MS41L	ME- MS41L	ME- MS41L	ME- MS41L	ME- MS41L
		Co ppm	Cr ppm	Cs ppm	Cu ppm	Fe %	Ga ppm	Ge ppm	Hf ppm	Hg ppm	In ppm	K %	La ppm	Li ppm	Mg %	Mn ppm
		0.1	0.5	0.05	0.01	0.01	0.05	0.05	0.02	0.005	0.005	0.01	0.2	0.1	0.01	1
K931010		0.6	23.5	<0.05	2.08	0.50	0.31	0.07	<0.02	<0.005	<0.005	0.01	0.4	0.7	0.05	268
K931011		3.6	17.1	0.19	11.35	1.35	1.56	0.07	<0.02	<0.005	<0.005	0.06	1.1	4.6	0.24	479
H193921		84.1	1705	0.37	14.45	3.67	0.82	0.14	<0.02	0.007	0.007	<0.01	<0.2	0.7	20.9	924
H193924		14.7	11.9	0.07	140.5	5.28	8.42	0.17	0.54	0.012	0.017	0.03	12.4	11.5	1.56	553
H193928		7.1	66.6	0.19	15.85	1.70	3.34	<0.05	0.06	<0.005	0.007	0.18	7.0	9.2	0.81	370
H193971																

***** See Appendix Page for comments regarding this certificate *****

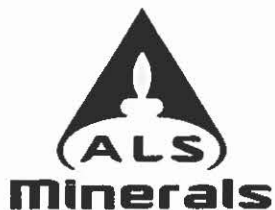

ALS Canada Ltd.
 2103 Dollarton Hwy
 North Vancouver BC V7H 0A7
 Phone: 604 984 0221 Fax: 604 984 0218 www.alsglobal.com

To: MAGUNDY OUTDOOR VENTURES
 PO BOX 553
 FARO YT Y0B 1K0

Page: 2 - E
 Total # Pages: 2 (A - F)
 Plus Appendix Pages
 Finalized Date: 6- DEC- 2011
 Account: MAOUVE

Project: Silver 1

CERTIFICATE OF ANALYSIS WH11214408

Sample Description	Method Analyte Units LOR	ME- MS41L	ME- MS41L	ME- MS41L	ME- MS41L	ME- MS41L	ME- MS41L	ME- MS41L	ME- MS41L	ME- MS41L	ME- MS41L	ME- MS41L	ME- MS41L	ME- MS41L	ME- MS41L	
		Mo ppm	Na %	Nb ppm	Ni ppm	P %	Pb ppm	Rb ppm	Re ppm	S %	Sb ppm	Sc ppm	Se ppm	Sn ppm	Sr ppm	Ta ppm
		0.01	0.01	0.05	0.1	0.001	0.01	0.1	0.001	0.01	0.005	0.1	0.1	0.2	0.2	0.01
K931010		0.57	0.01	<0.05	5.0	0.002	16.55	0.4	<0.001	0.01	0.068	0.6	0.2	<0.2	2.9	<0.01
K931011		0.35	0.04	0.08	3.0	0.024	0.67	2.9	<0.001	0.01	0.150	0.8	<0.1	0.2	8.2	<0.01
H193921		0.09	0.01	<0.05	2280	0.001	0.36	0.1	0.001	0.03	0.433	18.5	0.2	<0.2	2.3	<0.01
H193924		2.69	0.11	1.72	11.1	0.249	2.42	0.8	<0.001	0.59	0.190	4.7	1.4	0.9	86.1	0.02
H193928		0.26	0.04	0.41	56.7	0.033	3.88	7.7	<0.001	0.02	0.126	2.5	0.3	0.3	16.6	0.01
H193971																

***** See Appendix Page for comments regarding this certificate *****

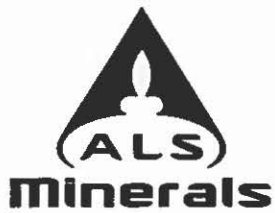

ALS Canada Ltd.
 2103 Dollarton Hwy
 North Vancouver BC V7H 0A7
 Phone: 604 984 0221 Fax: 604 984 0218 www.alsglobal.com

To: MAGUNDY OUTDOOR VENTURES
 PO BOX 553
 FARO YT Y0B 1K0

Page: 2 - F
 Total # Pages: 2 (A - F)
 Plus Appendix Pages
 Finalized Date: 6- DEC- 2011
 Account: MAOUVE

Project: Silver 1

CERTIFICATE OF ANALYSIS WH11214408

Sample Description	Method Analyte Units LOR	ME- MS41L Te ppm 0.01	ME- MS41L Th ppm 0.1	ME- MS41L Ti % 0.001	ME- MS41L Tl ppm 0.02	ME- MS41L U ppm 0.05	ME- MS41L V ppm 1	ME- MS41L W ppm 0.0001	ME- MS41L Y ppm 0.05	ME- MS41L Zn ppm 0.1	ME- MS41L Zr ppm 0.5
K931010		0.03	0.1	0.003	<0.02	<0.05	2	0.0624	0.73	6.9	<0.5
K931011		0.03	0.4	0.014	<0.02	0.10	9	0.0989	1.51	25.3	0.7
H193921		0.02	<0.1	0.009	<0.02	0.14	36	0.0174	0.54	35.4	<0.5
H193924		0.01	1.2	0.486	<0.02	0.39	83	0.509	18.15	54.1	17.6
H193928		0.01	2.6	0.119	0.04	0.51	25	0.160	4.86	40.4	1.7
H193971											

***** See Appendix Page for comments regarding this certificate *****



ALS Canada Ltd.
2103 Dollarton Hwy
North Vancouver BC V7H 0A7
Phone: 604 984 0221 Fax: 604 984 0218 www.alsglobal.com

To: MAGUNDY OUTDOOR VENTURES
PO BOX 553
FARO YT Y0B 1K0

Page: Appendix 1
Total # Appendix Pages: 1
Finalized Date: 6- DEC- 2011
Account: MAOUVE

Project: Silver 1

CERTIFICATE OF ANALYSIS WH11214408

Method	CERTIFICATE COMMENTS
ME- MS41L	Gold determinations by this method are semi- quantitative due to the small sample weight used (0.5g).



ALS Canada Ltd.
 2103 Dollarton Hwy
 North Vancouver BC V7H 0A7
 Phone: 604 984 0221 Fax: 604 984 0218 www.alsglobal.com

To: MAGUNDY OUTDOOR VENTURES
 PO BOX 553
 FARO YT Y0B 1K0

Page: 1
 Finalized Date: 6- DEC- 2011
 Account: MAOUVE

CERTIFICATE WH11214407

Project: Gold 1
 P.O. No.:
 This report is for 2 Rock samples submitted to our lab in Whitehorse, YT, Canada on 14- OCT- 2011.
 The following have access to data associated with this certificate:
 JAMES WOODS

SAMPLE PREPARATION	
ALS CODE	DESCRIPTION
WEI- 21	Received Sample Weight
CRU- QC	Crushing QC Test
PUL- QC	Pulverizing QC Test
LOG- 22	Sample login - Rcd w/o BarCode
CRU- 31	Fine crushing - 70% < 2mm
SPL- 21	Split sample - riffle splitter
PUL- 31	Pulverize split to 85% < 75 um

ANALYTICAL PROCEDURES	
ALS CODE	DESCRIPTION
ME- MS41L	51 anal. aqua regia ICPMS

To: MAGUNDY OUTDOOR VENTURES
 ATTN: JAMES WOODS
 PO BOX 553
 FARO YT Y0B 1K0

This is the Final Report and supersedes any preliminary report with this certificate number. Results apply to samples as submitted. All pages of this report have been checked and approved for release.

Signature: 
 Colin Ramshaw, Vancouver Laboratory Manager

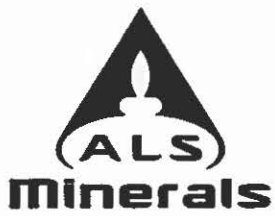

ALS Canada Ltd.
 2103 Dollarton Hwy
 North Vancouver BC V7H 0A7
 Phone: 604 984 0221 Fax: 604 984 0218 www.alsglobal.com

To: MAGUNDY OUTDOOR VENTURES
 PO BOX 553
 FARO YT Y0B 1K0

Page: 2 - A
 Total # Pages: 2 (A - D)
 Plus Appendix Pages
 Finalized Date: 6- DEC- 2011
 Account: MAOUVE

Project: Gold 1

CERTIFICATE OF ANALYSIS WH11214407

Sample Description	Method Analyte Units LOR	WEI- 21 Recvd Wt. kg	ME- MS41L Au ppm	ME- MS41L Ag ppm	ME- MS41L Al %	ME- MS41L As ppm	ME- MS41L B ppm	ME- MS41L Ba ppm	ME- MS41L Be ppm	ME- MS41L Bi ppm	ME- MS41L Ca %	ME- MS41L Cd ppm	ME- MS41L Ce ppm	ME- MS41L Co ppm	ME- MS41L Cr ppm	ME- MS41L Cs ppm
H193919		0.65	0.0005	0.009	3.18	0.27	<10	214	0.91	0.34	2.80	0.03	6.28	18.3	165.0	4.96
H193920		0.70	0.0004	0.004	0.03	0.39	<10	3.7	<0.05	0.01	0.02	<0.01	0.29	0.5	20.9	0.05

***** See Appendix Page for comments regarding this certificate *****

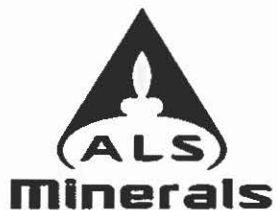

ALS Canada Ltd.
 2103 Dollarton Hwy
 North Vancouver BC V7H 0A7
 Phone: 604 984 0221 Fax: 604 984 0218 www.alsglobal.com

To: MAGUNDY OUTDOOR VENTURES
 PO BOX 553
 FARO YT Y0B 1K0

Page: 2 - B
 Total # Pages: 2 (A - D)
 Plus Appendix Pages
 Finalized Date: 6- DEC- 2011
 Account: MAOUVE

Project: Gold 1

CERTIFICATE OF ANALYSIS WH11214407

Sample Description	Method Analyte Units LOR	ME- MS41L	ME- MS41L	ME- MS41L	ME- MS41L	ME- MS41L	ME- MS41L	ME- MS41L	ME- MS41L	ME- MS41L	ME- MS41L	ME- MS41L	ME- MS41L	ME- MS41L	ME- MS41L	ME- MS41L
		Cu ppm	Fe %	Ga ppm	Ge ppm	Hf ppm	Hg ppm	In ppm	K %	La ppm	Li ppm	Mg %	Mn ppm	Mo ppm	Na %	Nb ppm
H193919		2.35	2.72	6.92	0.14	0.14	<0.005	0.020	0.59	2.8	69.8	3.09	258	0.21	0.35	0.08
H193920		1.47	0.80	0.22	0.06	<0.02	<0.005	<0.005	0.01	<0.2	0.7	0.02	82	0.33	0.01	0.05



ALS Canada Ltd.
 2103 Dollarton Hwy
 North Vancouver BC V7H 0A7
 Phone: 604 984 0221 Fax: 604 984 0218 www.alsglobal.com

To: MAGUNDY OUTDOOR VENTURES
 PO BOX 553
 FARO YT Y0B 1K0

Page: 2 - C
 Total # Pages: 2 (A - D)
 Plus Appendix Pages
 Finalized Date: 6- DEC- 2011
 Account: MAOUVE

Project: Gold 1

CERTIFICATE OF ANALYSIS WH11214407

Sample Description	Method Analyte Units LOR	ME- MS41L	ME- MS41L	ME- MS41L	ME- MS41L	ME- MS41L	ME- MS41L	ME- MS41L	ME- MS41L	ME- MS41L	ME- MS41L	ME- MS41L	ME- MS41L	ME- MS41L	ME- MS41L	ME- MS41L
		Ni ppm	P %	Pb ppm	Rb ppm	Re ppm	S %	Sb ppm	Sc ppm	Se ppm	Sn ppm	Sr ppm	Ta ppm	Te ppm	Th ppm	Ti %
H193919		66.9	0.063	1.21	38.3	<0.001	0.04	0.084	11.7	0.4	3.1	28.2	<0.01	0.01	0.6	0.254
H193920		2.1	0.002	0.18	0.4	<0.001	0.01	0.051	0.2	<0.1	0.2	1.2	<0.01	0.02	0.1	0.004

***** See Appendix Page for comments regarding this certificate *****

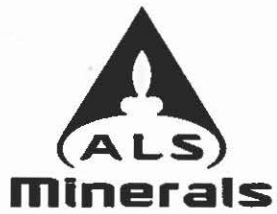

ALS Canada Ltd.
 2103 Dollarton Hwy
 North Vancouver BC V7H 0A7
 Phone: 604 984 0221 Fax: 604 984 0218 www.alsglobal.com

To: MAGUNDY OUTDOOR VENTURES
 PO BOX 553
 FARO YT Y0B 1K0

Page: 2 - D
 Total # Pages: 2 (A - D)
 Plus Appendix Pages
 Finalized Date: 6- DEC- 2011
 Account: MAOUVE

Project: Gold 1

CERTIFICATE OF ANALYSIS WH11214407

Sample Description	Method Analyte Units LOR	ME- MS41L	ME- MS41L	ME- MS41L	ME- MS41L	ME- MS41L	ME- MS41L	ME- MS41L
		Tl	U	V	W	Y	Zn	Zr
		ppm	ppm	ppm	ppm	ppm	ppm	ppm
		0.02	0.05	1	0.0001	0.05	0.1	0.5
H193919		0.22	0.24	78	0.132	7.62	43.9	3.3
H193920		<0.02	<0.05	1	0.127	0.15	1.1	<0.5

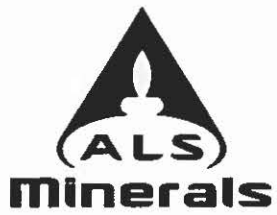

ALS Canada Ltd.
2103 Dollarton Hwy
North Vancouver BC V7H 0A7
Phone: 604 984 0221 Fax: 604 984 0218 www.alsglobal.com

To: MAGUNDY OUTDOOR VENTURES
PO BOX 553
FARO YT Y0B 1K0

Page: Appendix 1
Total # Appendix Pages: 1
Finalized Date: 6- DEC- 2011
Account: MAOUVE

Project: Gold 1

CERTIFICATE OF ANALYSIS WH11214407

Method	CERTIFICATE COMMENTS
ME- MS41L	Gold determinations by this method are semi- quantitative due to the small sample weight used (0.5g).