

YEIP
2011
-050

11-050

Charlie Long(Prospector/ Claim Owner)

11-050

**Geochemical Report 2011 Soil Sampling on MISTY Property
Whitehorse Area, Yukon**

On Quartz Claims

MISTY 1-92

YD 114171-114180, YD 105903-105910, YD 105911-105922, YD 33796-33805, YF 33130-33177

For Work done June 8-11and October 5-7 2011

By

Edward Long (Prospector)

All-In Exploration Solutions Inc.
113A Platinum Rd
Whitehorse, Yukon Y1A 5M3

Location: Latitude 61°0'15" N, Longitude 135°59'20"W

Mining District: Whitehorse

NTS: 105E04 & 115 H01

Date: February 15, 2011

Summary

During the summer of 2011, Charlie Long contracted All-In Exploration Solutions Inc. to conduct an exploration program on the MISTY claims in the Whitehorse area, Yukon. All-In provided a crew of four to conduct this program. This report documents the work conducted by All-In Exploration and includes a review of historical exploration work conducted in the area by other claim owners.

The MISTY property lies within the Whitehorse Copper Belt, an area that has had significant past production from copper-gold- bearing skarn deposits. The Copper Belt has historic reserves of 3,000,000 tonnes containing 1 % copper, 0.06% molybdenum, 0.1 grams/tonne gold and 3.7 grams/ tonne silver from several deposits.

The 2011/12 Exploration program included soil sampling, staking and prospecting. 58 additional claims were added to the original 30 Misty claims for a total of 88 claims. 2011 soil sampling program filled in gaps and tied into previous sampling at 25m interval. Additional sampling was also done on a regional scale to see if mineralization was present on remainder of claims. General prospecting was done with over 10 rock samples collected and half sent for assay. Samples collected from newly found skarned limestone returned significant gold values, with another sample returning ore grade copper values.

Recommendations for future work on the property are to:

- 1) Geologic mapping of contacts where the mineralization is happening.
- 2) Follow up soil sampling where good results returned.
- 3) Trench visible faults on property for potential mineralization.
- 4) Drill testing of targets defined from the above surveys.

An estimated budget of \$150,000.00 for this project.

Contents

Tables	1
1.0 Introduction	2
2.0 Property Location and Access	2
3.0 Physiography and Climate.....	3
4.0 Claim Information	4
5.0 Work History	4
6.0 Geological Setting.....	5
7.0 2011 Exploration Program	9
8.0 Geochemical Analytical Procedure	9
9.0 Results	9
10.0 Conclusion and Recommendations.....	10
11.0 Statement of Expenditures	11
12.0 References.....	11

Tables

Table 1- Quartz claims and Grant Numbers.....	4
Table 2- Regional Geology.....	7

Figures

Figure 1- Location Map	3
Figure 2- Local Geology.....	6
Figure 3-Regional Geology	8
Figure 4-Soil samples plotted	In Pocket
Figure 5-Soil samples Gold plotted	In Pocket
Figure 6-Soil samples Copper plotted	In Pocket
Figure 7-Soil samples Arsenic plotted.	In Pocket

Appendices

Appendix I	Statement of Qualifications
Appendix II	Geochemical Analytical Certificates

1.0 Introduction

ECL exploration (Charlie Long) contracted All-In Exploration Solutions Inc. to conduct an exploration program the summer of 2012 on the MISTY claims. The program was planned to test a skarn mineral occurrence, which is Yukon Minfile 105 E008, and to follow up on work recently done by Manson creek Resources in 2005. This occurrence reported historical samples assaying up to 17% copper values, and a sample collected by Department of Indian Affairs in 1993 returned 2.87% Cu, and 9.5 g/t Ag and elevated Zinc values. The 2012 program consisted of soil sampling, prospecting, and staking.

The first crew consisted of Nicolai Goeppel (Prospector), Tom Belfour (soil sampler), Dylan Schutze (soil sampler), and Carl Berg (soil sampler) Ed Long(Prospector). This crew mobilized out of Whitehorse June 7 and set up camp on edge of property same day. From June 8 to 11th the crew conducted a field program and demobilized back to Whitehorse June 12, 2011.

The second crew consisted of Charlie Long (prospector), Ed Long (Prospector), Nicolai Goeppel (Prospector), Sam Johnson (soil sampler), and Jordan Profeit (soil sampler). This crew mobilized out October 4 and setup camp same day at old campsite. Soil sampling and prospecting took place October 5, 6, 2011 and demobilized back to Whitehorse October 7, 2011.

The report includes a review of historical exploration work done in area. The author is a Geological Technologist and supervised the field crew on the MISTY property.

2.0 Property Location and Access

The Misty property is located 70 kilometers (km) northwest of Whitehorse, Yukon. The quartz claims are West of 37 Mile creek in the bottom left corner of NTS map sheet 105E04. The project area is accessible by a narrow dirt road that runs along the east side of 37 mile creek from the Alaska Highway; near the Takhini Bridge for approximately 25 km. Atv is needed to access property. Figure 1 shows Location Map for MISTY property.

The Sifton Range project name is Misty, which is referring to Misty 1- Misty 92 quartz claims. The Misty claims are located in NTS map sheet 105E04, and in 115H01. The claims are located

at latitude of 61°0'15" N and, longitude 135°59'20" W. These claims were staked in February 2011/12 by Charlie Long after 37999 Yukon Limited let the Cuprum claims lapse.

Figure 1- Location Map

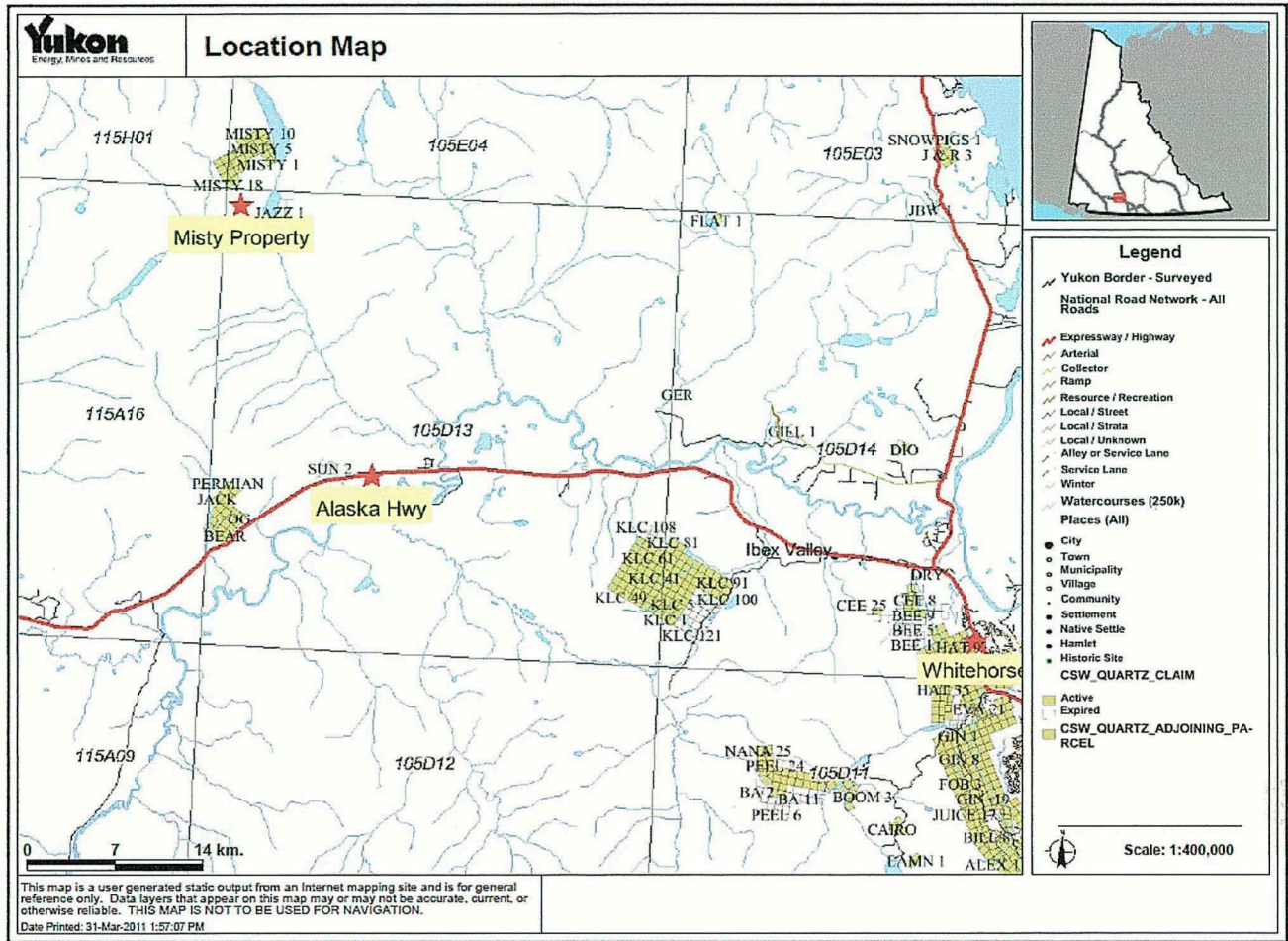

3.0 Physiography and Climate

The Misty Property is in the Sifton Range Mountains south of the Yukon Plateau and east of Klune Plateau. The property elevation is 4000 to 5200 feet above sea level. The center claims are above tree line and claims that are at lower elevations, spruce and poplar trees are predominate.

The property experiences cold dry winters and hot dry summers. Snow comes in early October and usually melts by late May early June. The temperature ranges from 30°C in summer and -40°C in winter.

The nearest major city is Whitehorse. Power line is available along the Alaska Highway which is 27 kilometers away. Water is abundant on the property from flowing streams and lakes in area.

4.0 Claim Information

The MISTY property consists of 88 quartz claims staked in accordance with, Quartz Mining Act and claims are in the Whitehorse Mining District. The table below shows the Claim names and Grant number.

Table 1- Quartz claims and Grant Numbers

Claim Name	Grant Number	Expiry Date
MISTY 1- 10	YD 114171-114180	February 5, 2012
MISTY 11-18	YD 105903-105910	February 19, 2012
MISTY 19-30	YD 105911-105922	February 25, 2012
MISTY 35-44	YD 33796-33805	June 7, 2012
MISTY 45-92	YF 33130-33177	Feb 1, 2013

5.0 Work History

The history in the MISTY area dates back to 1953 when L.Fox and Associates staked Sunrise, Luck, Eagle, and Jackie claims to cover the Skarn occurrence. There is no record of work being conducted and claims were let to lapse.

The area was re-staked as the Dorothy and Nayda claims by F.Morris and R. Miller in 1964 with no record of work ever being completed. In 1968 the area was restaked as the Oscar claims by G. Leverman and optioned to Takhini River Minerals Ltd. Takhini River Mining conducted ground magnetic and electromagnetic surveys, hand trenching, and soil sampling. There was no record of any further work and claims lapsed.

In 1970, H. Larson re-staked the area as the ruth claims and in 1972 he re-staked the area as the Lake claims and later that year he conducted hand trenching. In 1974 he expanded the claim group by staking the Jack claims and conducted bulldozer trenching, and prospecting on the property up until 1997 and claims were allowed to lapse. In 1993, the Department of Indian and Northern Affairs collected samples of 0.3 % - 2.87 % copper and 9.5 g/t silver.

In 2005 37999 Yukon Inc. staked the Cuprum claims and optioned the property to Manson Creek resources Ltd. The assessment report No. is 94569. Aurora Geosciences was contracted to conduct a

magnetic survey, soil sample, and to prospect property. There program involved setting up a grid with hip chain and compass. The soil samples were collected at 25 m intervals with line spacing of 100m. They collected 384 soil samples with a geo-tool and not a soil auger. Steep terrain and an encounter with a Grizzly bear kept the crew from sampling in the central part of the property where the magnetic survey had anomalies.

The magnetic survey done by Aurora Geosciences outlined two high anomalies in the Western part of the property and one is the southern portion of the property. The steep terrain made it hard to complete the survey on parts of the claims.

There is no historic RGS data with anomalous numbers for gold, copper, silver, arsenic in the Misty project area.

6.0 Geological Setting

Local Geology

The MISTY property lies within the Intermontane Belt of Yukon and is underlain by Stikinia Terrane. The Stikinia Terrane is a folded sedimentary strata that are 220 to 160 million years old. It consist of the Lewes River Group greywake, limestone and shale of Aksala and Pavoas formations; Labarge Group shale, greywacke, conglomerate and arkose; and Nordenskiold volcanics. The Stikinia is overlain by upper Cretaceous Carmacks formation volcanics and Lower Eocene Skukum formation volcanics and quaternary sediments. Figures 2,3 shows Local and Regional Geology.

Figure 2- Local Geology

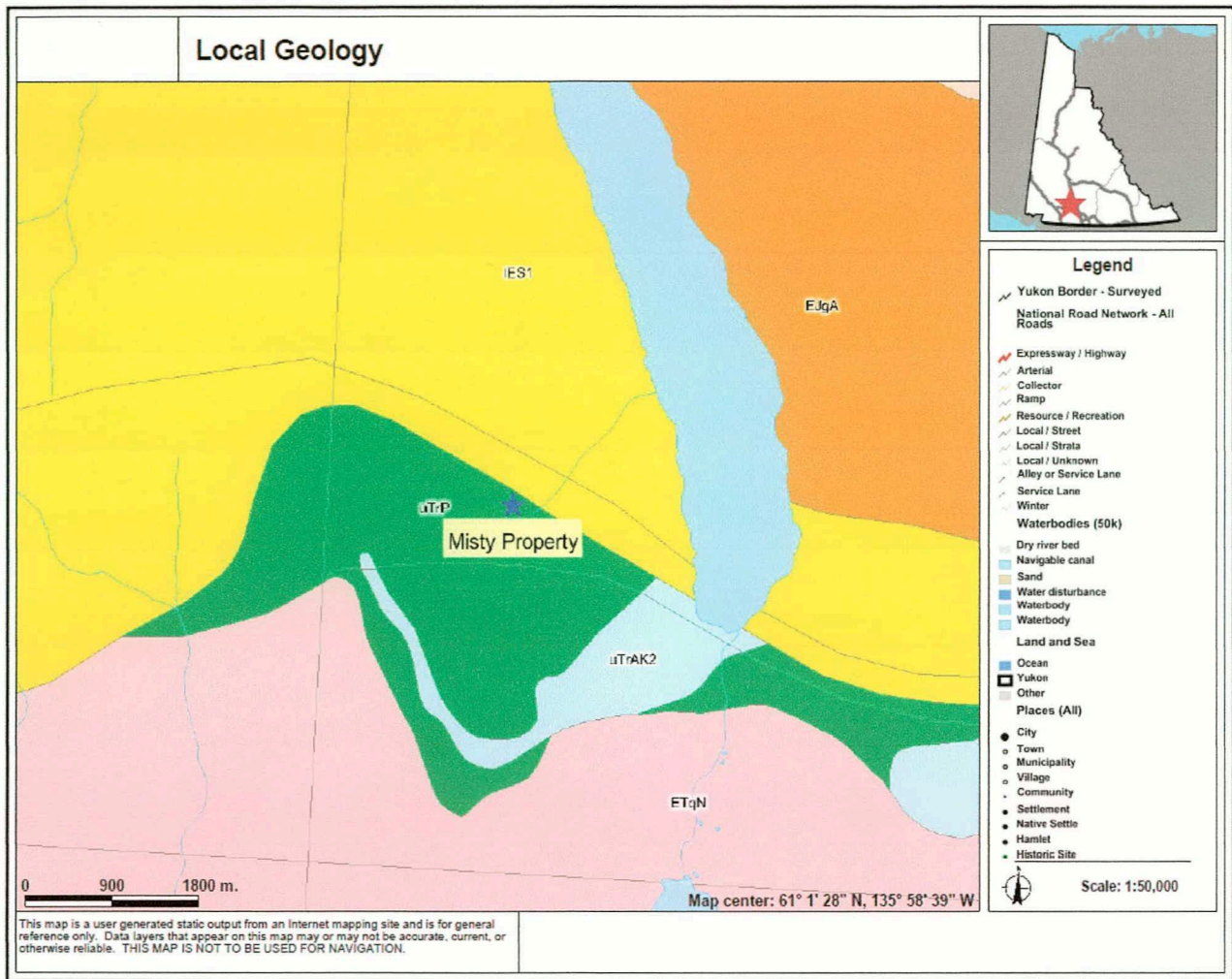

Regional Geology

Table 2- Regional Geology

Unit(symbol) Age	Rock Description
Quaternary Sediments(Q) Quaternary	Unconsolidated glacial, glaciofluvial and glaciallacustrine deposits of silt, sand, and gravel with a cover of soil and organic deposits.
Skukum Formation(IES) Lower Eocene	Flow banded rhyo flows and breccia, andesite flows, tuff, pyroclastic and epiclastic, granite conglomerate, rhyolite feldspar porphyry domes, plugs and laccolits.
Carmacks Formation (uKC1) Upper Cretaceous	Augite olivine basalt and breccia; hoenblende felspar porphyry andesite and dacite flows; besicular, augite phyric andesite and trachyte; miner sandy tuff, granite boulder conglomerate
Aksala Formation(uTrAK2) Upper Triassic	Massive to thick bedded limestone; minor thin bedded argillaceous to sooty limestone;coarsely crystalline, massive dolostone; minor kaminated chert, massive to poorpy bedded, limestone conglomerate debris flows.
Povoas Formation(uTrP) Upper Triassic	Augite or feldspar phyric, locally pillowed andesitic basalt flows, breccia, tuff, sandstone and argillite; local dacitic breccia and tuff with minor limestone;greenschist, chlorite schist
Takhini Assemblage(uPT) Upper Proterozoic	Varibly sheared and metamorphosed metabasite, amphibolite gneiss, tuff, wacke and marble with minor quartz mica schist and orthgneiss.
Nisling Group (PPN1) Proterozoic to Paleozoic	Consist of dark grey to brown, biotite-muscovite-quartz-feldspar schist, quartzite, and micaceous quartzite, garnetiferous; felsic chlorite-biotite orthogneiss.

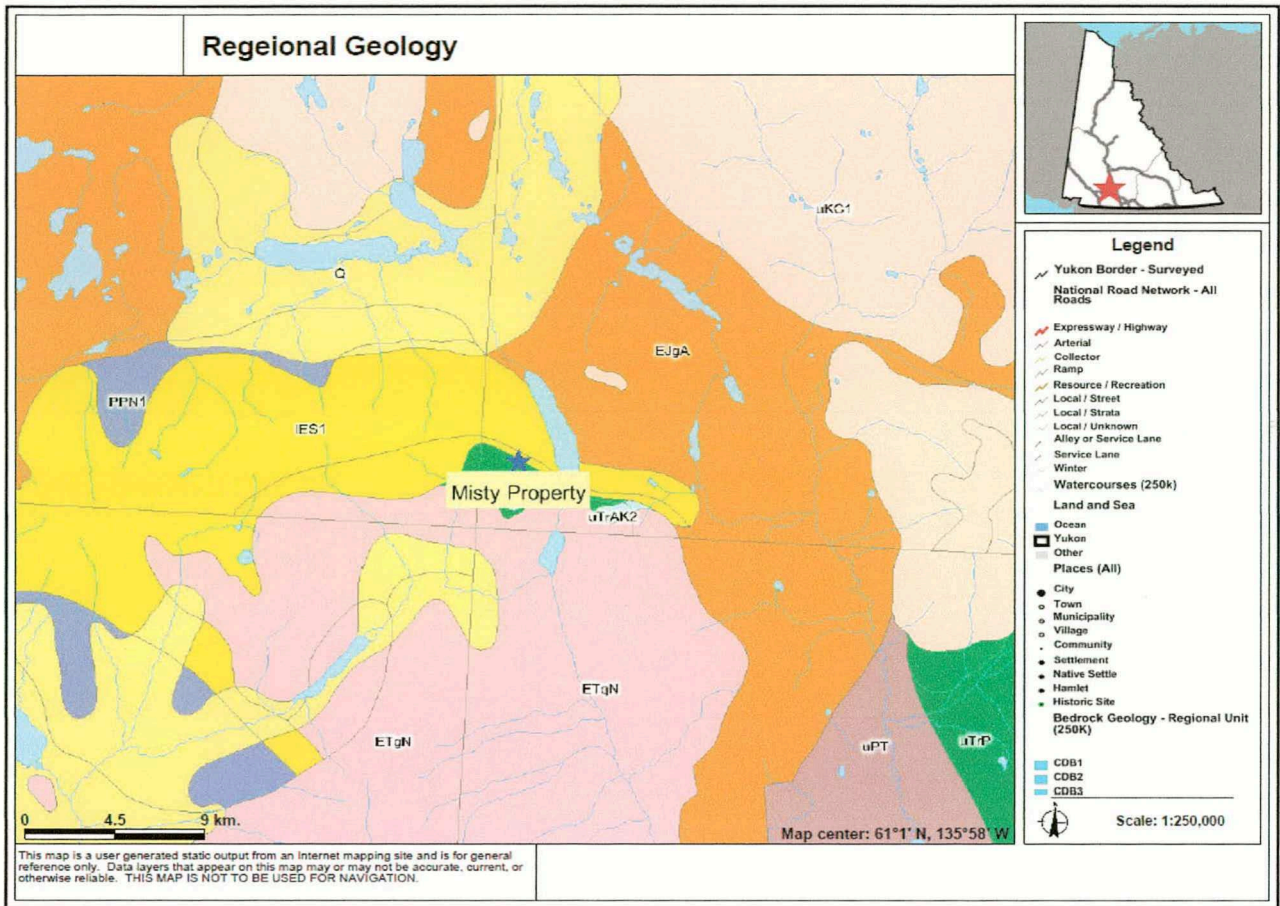

Figure 3-Regional Geology

7.0 2011 Exploration Program

The 2011 soil sampling program filled in gaps and tied into previous sampling at 25m interval. Additional sampling was also done on a regional scale to see if mineralization was present on remainder of claims. Samples were collected at 50 to 100m intervals. Prospecting identified a continuation of a magnetite skarn that was found in new location. The magnetite skarn consists of a homogenous magnetite layer that ranges 1 to 2 meters thick at gabbro limestone contact. Closer inspection to previous known magnetite skarn showed sections of chalcopyrite within magnetite. Skarned limestone was also found at new location at another end of claim block with visible mineralization.

8.0 Geochemical Analytical Procedure

All samples were sent to Inspectorate Exploration & Mining Services Ltd. in Whitehorse for sample prep and then sent down to Vancouver to be analyzed. The analytical procedure of drying the samples and sieving them to -80 mesh. The soil samples were tested using a 30 Element, Aqua Regia , ICP, and AU fire assay.

9.0 Results

Soil sample locations are plotted on Figure 4, and soil sample results for Gold, Copper, Arsenic, are in Figures 5, 6, 7.

10.0 Conclusion and Recommendations

The MISTY property lies within the Whitehorse Copper Belt, an area that has had significant past production from copper-gold- bearing skarn deposits. The Copper Belt has historic reserves of 3,000,000 tonnes containing 1 % copper, 0.06% molybdenum, 0.1 grams/tonne gold and 3.7 grams/ tonne silver from several deposits.

The soil sampling survey identified some gold and copper anomalies. The gold anomalies did not correlate with copper anomalies in soil survey. The soil survey identified numerous gold anomalies that should be followed up on. Prospecting identified new areas of mineralization and the best rock sample returned 2.1 g.t Gold, 1% Copper, and 55 g/t Silver.

Recommendations for future work on the property are to:

- 1) Geologic mapping of contacts where the mineralization is happening.
- 2) Follow up soil sampling where good results returned.
- 3) Silt Sample all drainages on claims.
- 4) Trench visible faults on property for potential mineralization.
- 5) Drill testing of targets defined from the above surveys.

An estimated budget of \$150,000.00 for this project.

MOO 1 → ~~164~~⁴⁴ (All-In) YE54651 → ~~48814~~ 54694 5/30/14
MOO 45 → 164 (All-In) YE54695 → 54814 5/30/2013
MOO 165 → 178 (ED) YE54815 → 54828 5/30/2013

MOO 179 → 212 (Nic) YES4829 → 54862 5/30/2013

MOO 213 → 246 (All-In) YES4863 → 54896 5/30/2013

MOO 247 → 280 (Riley) YES4897 → 54930 5/30/2013

DUN 1 → 100 (E. Charles Long) YD32721 → 32820

DUN 101 → 104 (ECL) YD72507 → 72510

DUN 105 → 120 (ECL) YD114155 → 114170

12/31/2013??

DUN 121 → 144 (ED) YE62909 → 62932

6/28/2014

DUN 145 → 188

(ECL) YE62933 → 62976

6/28/2014

DUN 189 → 211 (ECL) YE62977 → 62999

6/28/2013

DUN 212 → 219 (ECL) YE33788 → 33795

6/28/2013

DUN 220 → 235 (ECL) YES4932 → 54947

6/28/2013

Dates

11.0 Statement of Expenditures

Exploration costs- All-In Exploration Solutions Inc. Contract Services

Wages

Ed Long	-4 days @ \$425.00	\$ 1,700.00
Nicolai Goepfel	- 8 days @ \$425.00	\$ 3,400.00
Charlie Long	-2 days @ \$400.00	\$ 800.00
Tom Belfour	-4 days @ \$400.00	\$ 1,600.00
Dylan Schutze	-4 days @ \$400.00	\$ 1,600.00
Carl Berg	-4 days @ \$400.00	\$ 1,600.00
Sam Johnson	-4 days @ \$400.00	\$ 1,600.00
Jordan Profeit	-4 days @ \$400.00	\$ 1,600.00
Truck Rental	-4 days @ \$125.00	\$ 500.00
Meals	-34 person days @ \$40.00/day	\$1360.00
Camp Rental (sat phone, tents, generator, etc.)	-8 days @ \$160.00	\$ 1280.00
Sample Analysis (162 soils, 5 rocks) – Inspectorate Exploration and Mining Services		\$4000.00
Report Writing – All-In Exploration Solutions Inc.		\$ 2100.00
Staking -48 claims @ \$250 per claim (helicopter included)		\$ 12,000.00
Total Exploration cost not including Staking		\$23,140.00
Total Exploration costs(YMIP)		\$35,140.00

12.0 References

Deklerk, R.,2002. Yukon Minfile, 2002, A Database of Mineral Occurrences.

Exploration and Geological Services Division, Yukon Region, Indian and Northern Affairs Canada.

Yukon Geological Survey Mapmaker

Assessment report 094569, Casselman,SG. 2005

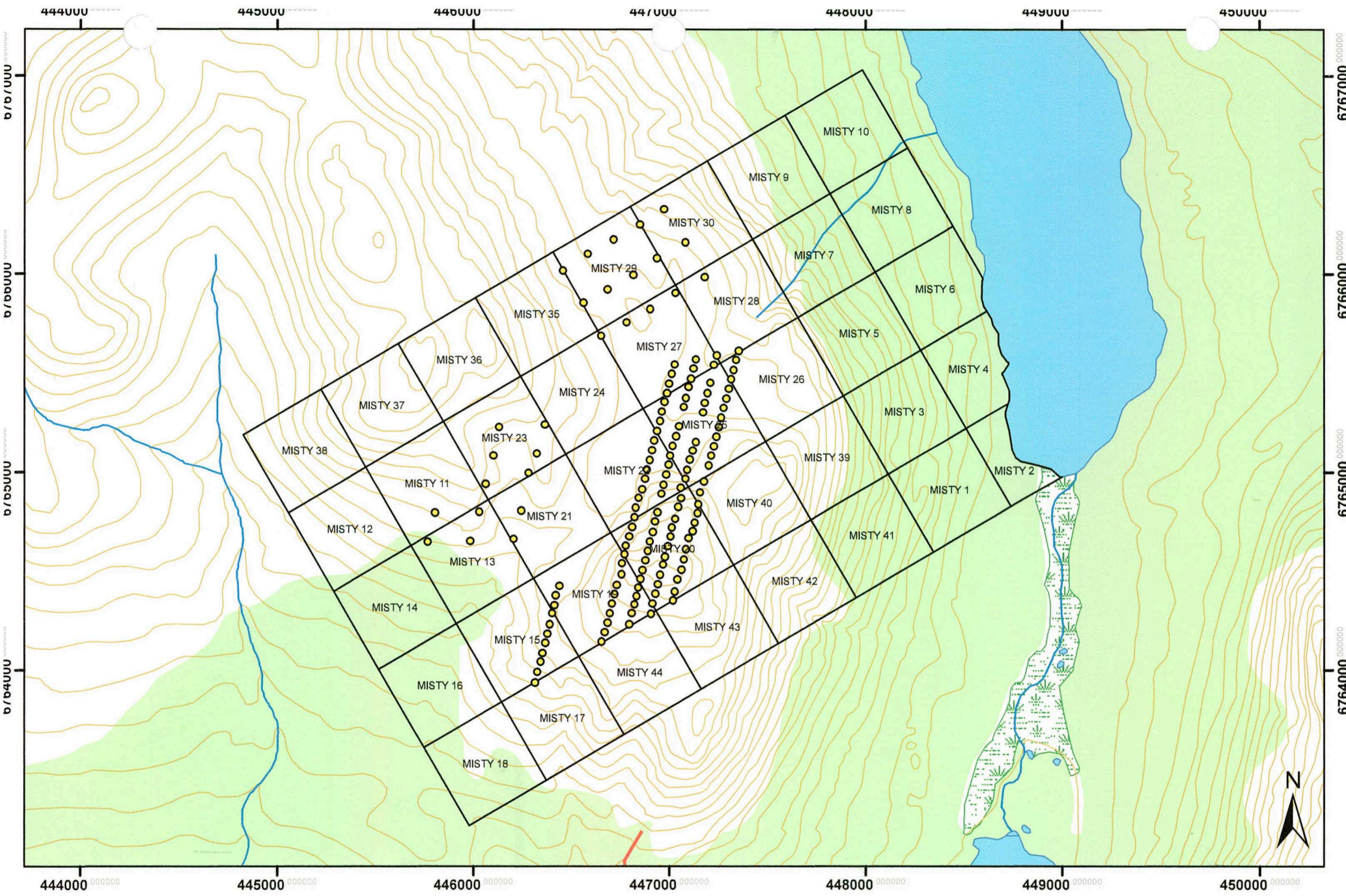

Legend

- 2011 sample points
- Watercourse
- Contour
- Waterbody
- Wetland
- Quartz claims

Figure 4

MISTY Property - 2011 Exploration Program

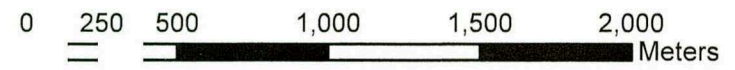

1:25,000

NAD 83 UTM Zone 8

NTS Map Sheet - 105E04 and 115H01

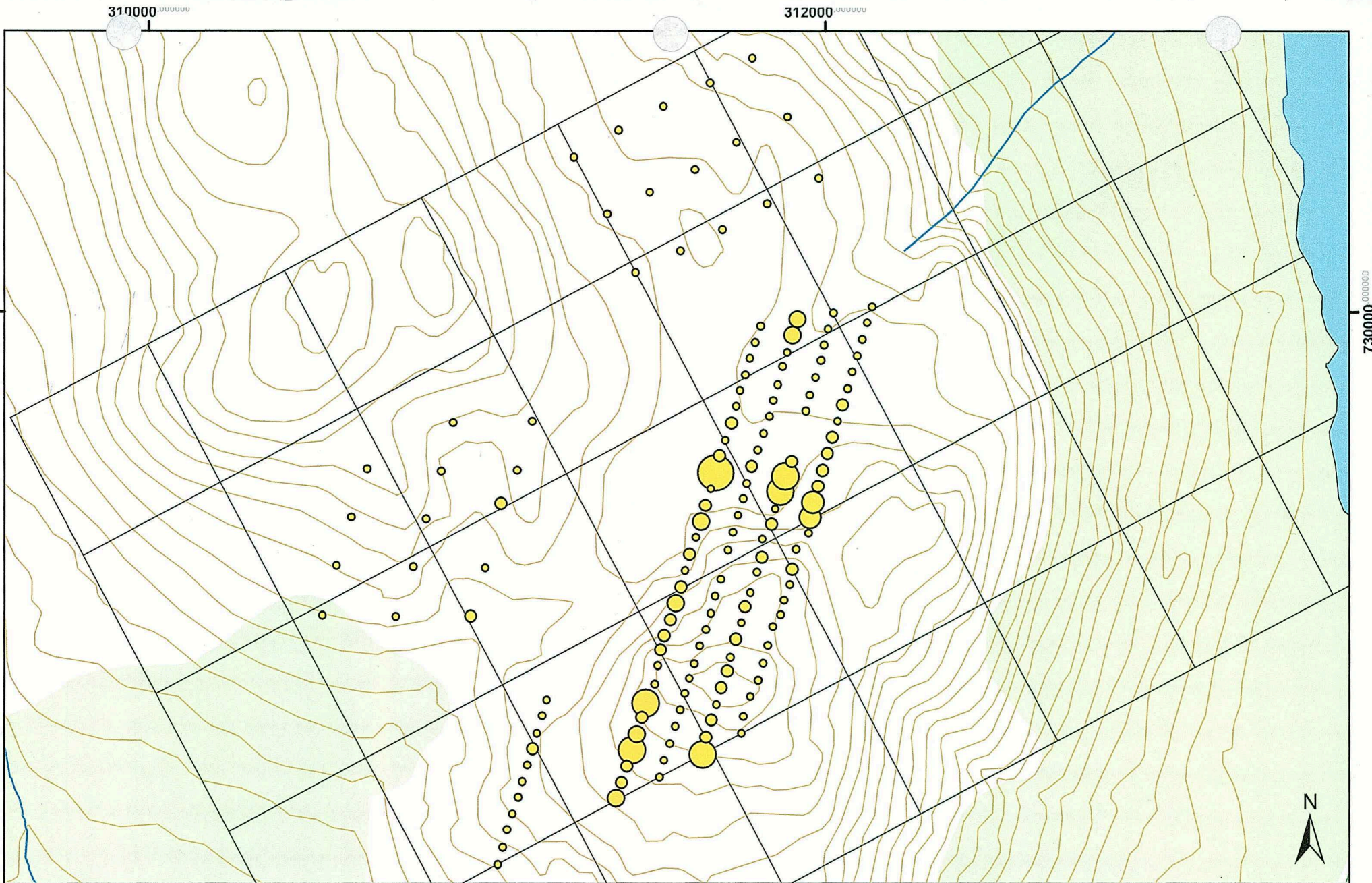

Legend

Au (ppb)

- 3
- 3.0001 - 10
- 10.0001 - 15

- 15.0001 - 20
- 20.0001 - 70
- 106

- MISTY claims
- Contour
- Watercourse
- Waterbody
- Wetland

MISTY Property - Assay Results (Au)

Figure 5

0 125 250 500 750 1,000 Meters

1:15,000

NTS Map Sheets: 115H01, 105E04
 Datum: NAD 1983
 Projection: Yukon Albers
 Date: 28/01/2012

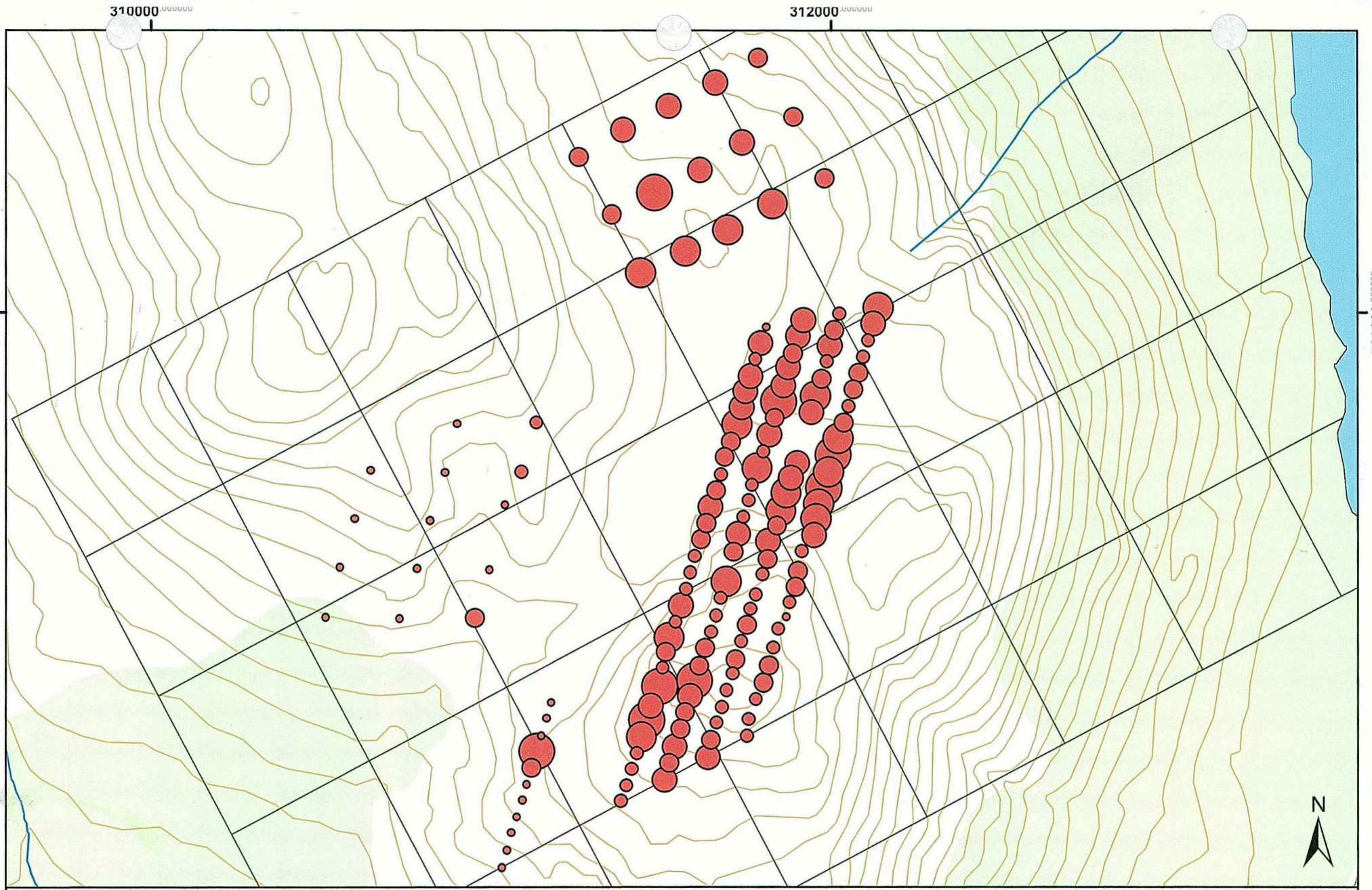

Legend

Cu (ppm)

- 0.5 - 15
- 15.0001 - 35
- 35.0001 - 50

- 50.0001 - 70
- 70.0001 - 90
- 90.0001 - 130

- MISTY claims
- Contour
- Watercourse

- Waterbody
- Wetland

MISTY Property - Assay Results (Cu)

Figure 6

0 125 250 500 750 1,000 Meters

1:15,000

NTS Map Sheets: 115H01, 105E04
 Datum: NAD 1983
 Projection: Yukon Albers
 Date: 28/01/2012



728000

728000

730000

728000

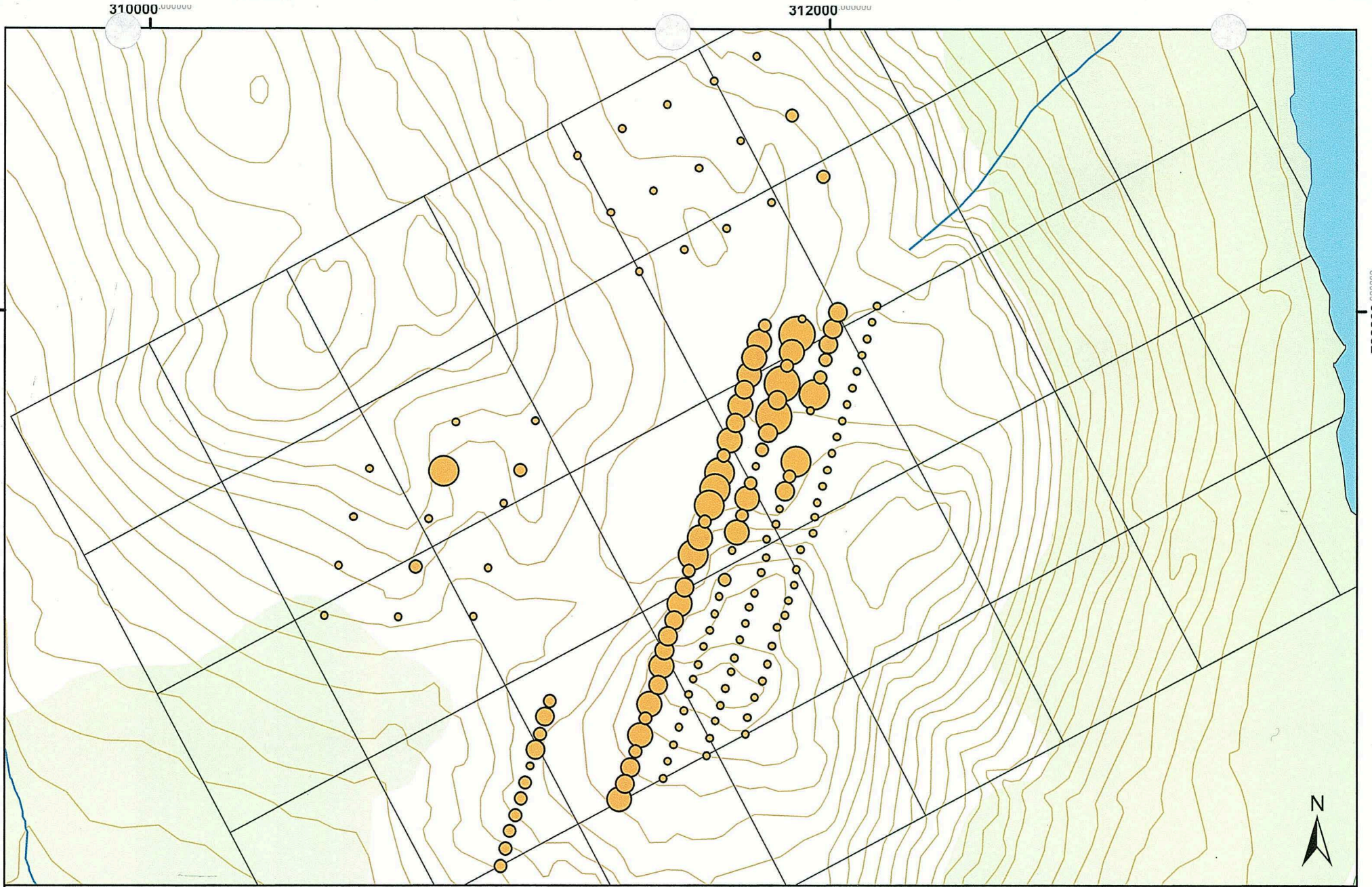

Legend

As (ppm)

○ 3 - 5

○ 5.0001 - 10

○ 10.0001 - 15

○ 15.0001 - 20

○ 20.0001 - 30

○ 30.0001 - 43

□ MISTY claims

— Contour

— Watercourse

Waterbody

Wetland

MISTY Property - Assay Results (As)

Figure 7

0 125 250 500 750 1,000 Meters

1:15,000

NTS Map Sheets: 115H01, 105E04
 Datum: NAD 1983
 Projection: Yukon Albers
 Date: 28/01/2012



730000

728000

310000

312000

Appendix I

Statement of Qualifications

Statement of Qualifications

I, Edward Long, Prospector, certify that:

- 1) I reside at 113 A Platinum Road, Whitehorse, Yukon, Y1A 5M3
- 2) I am part owner and employed by All-In Exploration Solutions Inc. of Whitehorse, Yukon.
- 3) I graduated from Northern Alberta Institute of Technology in Edmonton, Alberta in 2009, and
- 4) I am a member of Association of Science and Engineering Technologist Alberta.
- 5) I compiled this report from data collected by *All-In's* staff on the MISTY Property during summer of 2011.
- 6) I have visited the MISTY property several times.

Dated this day of 2012, at Whitehorse, Yukon.



Edward C Long (Prospector)

APPENDIX II

Geochemical Analytical Certificates



INSPECTORATE

A Bureau Veritas Group Company

Certificate of Analysis

11-360-09889-01

Inspectorate Exploration & Mining Services Ltd.
#200 - 11620 Horseshoe Way
Richmond, British Columbia V7A 4V5 Canada
Phone: 604-272-7818

Distribution List

Attention: Ed Long
113A Platinum Road
Whitehorse, Yukon Y1A 5M3
EMail: elong@northwestel.net

Submitted By: **All-In Exploration Solutions, Inc.**
113A Platinum Road
Whitehorse, Yukon Y1A 5M3

Date Received: 11/30/2011
Date Completed: 01/31/2012
Invoice:

Attention: **Ed Long**

Project: **MISTY**
Description: **All-In Exploration Solutions, Inc.**

Location	Samples	Type	Preparation Description
Whitehorse, YT	70	Soil	SP-SS-1K/Soils/Humus/Sediments <1Kg

Location	Method	Description
Vancouver, BC	30-AR-TR	30 Element, Aqua Regia, ICP, Trace Level
Vancouver, BC	Au-1AT-AA	Au, 1AT Fire Assay, AAS
Vancouver, BC	Hg-AR-TR-CVAA	Hg, AQR, CVAA, Trace Levels
Vancouver, BC	Ag-AR-TR	Ag, Aqua Regia, AA, Trace Levels

The results of this assay were based solely upon the content of the sample submitted. Any decision to invest should be made only after the potential investment value of the claim or deposit has been determined based on the results of assays of multiple samples of geologic materials collected by the prospective investor or by a qualified person selected by him and based on an evaluation of all engineering data which is available concerning any proposed project. For our complete terms and conditions please see our website at www.inspectorate.com.

For and on behalf of **Inspectorate Exploration and Mining Services Ltd**

By 
Sofia Devota – Operations Manager



INSPECTORATE

A Bureau Veritas Group Company

#200 - 11620 Horseshoe Way

Richmond, British Columbia V7A 4V5
Canada

Certificate of Analysis

11-360-09889-01

All-In Exploration Solutions, Inc.

113A Platinum Road

Whitehorse, Yukon Y1A 5M3

Sample Description	Sample Type	Au	Ag	Ag	Al	As	Ba	Bi	Ca	Cd	Co	Cr	Cu	Fe	K
		Au-1AT-AA ppb	Ag-AR-TR ppm	30-AR-TR ppm	30-AR-TR %	30-AR-TR ppm	30-AR-TR ppm	30-AR-TR ppm	30-AR-TR ppm	30-AR-TR %	30-AR-TR ppm	30-AR-TR ppm	30-AR-TR ppm	30-AR-TR ppm	30-AR-TR %
		5	0.1	0.1	0.01	5	10	2	0.01	0.5	1	1	1	0.01	0.01
11NG001	Soil	<5	<0.1	<0.1	1.34	<5	68	<2	0.82	<0.5	12	76	82	1.77	0.18
11NG002	Soil	<5	<0.1	<0.1	1.79	<5	168	<2	0.55	<0.5	12	51	61	2.47	0.17
11NG003	Soil	<5	<0.1	0.1	1.70	<5	155	<2	0.45	<0.5	12	50	33	2.47	0.15
11NG004	Soil	<5	<0.1	<0.1	1.51	<5	93	<2	0.56	<0.5	11	51	28	1.98	0.14
11NG005	Soil	<5	<0.1	<0.1	2.26	5	156	<2	0.70	<0.5	12	56	47	2.89	0.24
11NG006	Soil	<5	<0.1	0.2	2.33	5	174	<2	0.43	<0.5	12	45	42	2.90	0.30
11NG007	Soil	6	<0.1	0.1	1.72	<5	144	<2	0.51	<0.5	9	36	22	2.77	0.20
11NG008	Soil	<5	<0.1	<0.1	1.39	<5	93	<2	0.55	<0.5	12	58	37	2.21	0.14
11NG009	Soil	5	0.1	<0.1	1.79	<5	139	<2	0.61	<0.5	12	69	77	2.48	0.28
11NG010	Soil	8	<0.1	0.2	1.58	<5	141	<2	0.72	<0.5	14	90	125	2.27	0.32
11NG011	Soil	8	<0.1	<0.1	1.69	<5	109	<2	0.62	<0.5	17	136	81	2.31	0.33
11NG012	Soil	10	0.5	0.6	1.86	<5	105	<2	1.39	3.4	16	44	98	3.01	0.21
11NG013	Soil	16	0.7	0.7	1.49	5	99	<2	1.56	6.1	15	46	80	3.13	0.20
11SJ001	Soil	24	<0.1	<0.1	2.02	<5	205	<2	0.89	<0.5	14	53	54	3.07	0.47
11SJ002	Soil	6	<0.1	<0.1	1.91	<5	196	<2	0.93	<0.5	11	38	40	2.89	0.15
11SJ003	Soil	5	0.1	<0.1	2.12	<5	257	<2	0.76	<0.5	13	35	33	3.14	0.44
11SJ004	Soil	<5	0.1	<0.1	2.03	<5	203	<2	0.87	<0.5	11	36	29	3.16	0.54
11SJ005	Soil	8	0.3	<0.1	2.00	<5	289	<2	0.66	<0.5	16	34	31	3.24	0.35
11SJ006	Soil	9	0.1	<0.1	1.77	<5	157	<2	0.53	<0.5	10	33	26	2.66	0.19
11SJ007	Soil	<5	<0.1	<0.1	1.41	<5	107	<2	0.40	<0.5	11	52	36	2.46	0.27
11SJ008	Soil	5	<0.1	<0.1	1.93	5	188	<2	0.60	<0.5	11	28	31	3.13	0.34
11SJ009	Soil	<5	<0.1	<0.1	2.16	<5	270	<2	0.58	<0.5	13	27	45	3.46	0.49
11SJ010	Soil	6	0.2	0.1	1.92	<5	183	<2	0.58	<0.5	12	50	28	2.97	0.24
11SJ011	Soil	<5	<0.1	<0.1	2.09	<5	167	<2	0.44	<0.5	14	50	27	3.19	0.31
11SJ012	Soil	<5	<0.1	<0.1	1.60	<5	135	<2	0.43	<0.5	12	65	26	2.49	0.16
11SJ013	Soil	6	0.1	<0.1	1.94	<5	159	<2	0.78	<0.5	14	75	45	3.04	0.34
11SJ014	Soil	<5	<0.1	<0.1	1.46	<5	94	<2	0.60	<0.5	12	59	69	2.34	0.31
11SJ015	Soil	6	0.1	<0.1	1.98	<5	144	<2	0.74	<0.5	15	84	43	2.91	0.36
11SJ016	Soil	7	0.4	<0.1	2.60	5	293	<2	0.39	<0.5	14	35	45	4.23	0.47
11SJ017	Soil	<5	0.1	<0.1	2.01	<5	229	<2	0.34	<0.5	8	19	8	3.99	0.48
11SJ018	Soil	5	0.1	<0.1	1.31	<5	106	<2	0.20	<0.5	6	16	6	2.42	0.19
11SJ019	Soil	<5	0.6	<0.1	1.85	6	193	<2	1.10	0.6	7	19	30	3.12	0.28
11SJ020	Soil	<5	0.4	0.2	1.66	<5	155	<2	0.59	<0.5	8	28	29	2.79	0.33
11SJ021	Soil	<5	0.1	<0.1	1.58	<5	125	<2	0.23	<0.5	9	21	11	2.65	0.29
11SJ022	Soil	<5	0.1	<0.1	1.67	26	158	<2	0.37	<0.5	9	22	13	2.20	0.15
11SJ023	Soil	<5	<0.1	<0.1	1.97	<5	158	<2	0.25	<0.5	9	20	13	3.34	0.36
11SJ024	Soil	<5	0.2	<0.1	2.09	7	158	<2	0.26	<0.5	10	29	13	3.04	0.28
11SJ025	Soil	<5	<0.1	<0.1	1.21	<5	75	<2	0.14	<0.5	5	10	2	2.12	0.25
11SJ026	Soil	<5	0.2	0.1	1.40	<5	98	<2	0.28	<0.5	7	23	5	2.48	0.24
11SJ027	Soil	<5	0.2	<0.1	1.44	<5	143	<2	0.25	<0.5	6	18	12	2.64	0.23



INSPECTORATE

A Bureau Veritas Group Company

#200 - 11620 Horseshoe Way

Richmond, British Columbia V7A 4V5
Canada

Certificate of Analysis

11-360-09889-01

All-In Exploration Solutions, Inc.

113A Platinum Road

Whitehorse, Yukon Y1A 5M3

Sample Description	Sample Type	Au	Ag	Ag	Al	As	Ba	Bi	Ca	Cd	Co	Cr	Cu	Fe	K
		Au-1AT-AA ppb 5	Ag-AR-TR ppm 0.1	30-AR-TR ppm 0.1	30-AR-TR % 0.01	30-AR-TR ppm 5	30-AR-TR ppm 10	30-AR-TR ppm 2	30-AR-TR % 0.01	30-AR-TR ppm 0.5	30-AR-TR ppm 1	30-AR-TR ppm 1	30-AR-TR ppm 1	30-AR-TR ppm 1	30-AR-TR % 0.01
11JP001	Soil	<5	0.1	<0.1	2.70	<5	251	<2	1.15	<0.5	18	38	70	3.43	0.38
11JP002	Soil	<5	0.3	<0.1	1.97	<5	201	<2	1.20	<0.5	10	30	47	3.06	0.49
11JP003	Soil	<5	0.2	<0.1	2.10	<5	235	<2	1.35	<0.5	16	39	60	3.41	0.62
11JP004	Soil	<5	0.2	<0.1	1.52	<5	203	<2	1.65	<0.5	10	33	48	2.51	0.37
11JP005	Soil	<5	0.2	0.2	1.66	<5	187	<2	1.64	<0.5	11	56	50	2.56	0.40
11JP006	Soil	<5	0.2	<0.1	2.01	<5	216	<2	0.83	<0.5	14	42	65	3.33	0.36
11JP007	Soil	<5	0.3	<0.1	2.34	<5	165	<2	0.65	<0.5	23	42	97	3.16	0.25
11JP008	Soil	<5	0.3	<0.1	2.54	5	249	<2	0.64	<0.5	15	40	45	3.69	0.47
11JP009	Soil	<5	0.2	<0.1	1.92	<5	182	<2	0.65	<0.5	11	34	39	3.01	0.35
11JP010	Soil	<5	0.1	<0.1	1.01	<5	97	<2	0.68	<0.5	7	27	23	2.00	0.20
11JP011	Soil	<5	0.1	<0.1	1.16	<5	76	<2	1.03	<0.5	8	46	26	1.69	0.14
11JP012	Soil	<5	0.1	0.2	0.70	<5	90	<2	0.79	<0.5	6	20	35	1.32	0.13
11JP013	Soil	<5	0.2	<0.1	1.84	6	127	<2	0.57	<0.5	15	54	78	2.72	0.21
11JP014	Soil	NS	NS	NS	NS	NS	NS	NS	NS	NS	NS	NS	NS	NS	NS
11JP015	Soil	<5	0.2	<0.1	1.84	<5	125	<2	1.04	<0.5	13	67	50	2.62	0.33
11EL001	Soil	<5	0.2	<0.1	1.39	<5	155	<2	1.20	<0.5	10	33	32	2.47	0.24
11EL002	Soil	<5	0.2	<0.1	1.99	<5	216	<2	0.93	<0.5	11	29	23	2.89	0.37
11EL003	Soil	<5	<0.1	<0.1	1.74	<5	182	<2	0.46	<0.5	11	31	28	2.99	0.36
11EL004	Soil	<5	0.2	<0.1	1.96	<5	204	<2	0.44	<0.5	12	34	43	2.82	0.14
11EL005	Soil	<5	0.1	<0.1	1.49	<5	138	<2	0.64	<0.5	10	29	39	2.56	0.29
11EL006	Soil	<5	0.1	<0.1	1.88	5	171	<2	0.41	<0.5	11	43	20	3.10	0.36
11EL007	Soil	<5	0.1	<0.1	1.77	<5	170	<2	0.32	<0.5	14	68	29	3.03	0.31
11EL008	Soil	<5	0.2	<0.1	1.16	<5	96	<2	0.26	<0.5	9	32	11	2.21	0.15
11EL009	Soil	<5	0.1	<0.1	1.71	<5	191	<2	0.39	<0.5	10	39	20	2.78	0.15
11EL010	Soil	<5	0.2	<0.1	1.72	<5	128	<2	0.50	<0.5	12	56	36	2.58	0.17
11EL011	Soil	8	0.2	<0.1	1.79	<5	152	<2	0.84	<0.5	12	48	44	2.44	0.21
11EL012	Soil	<5	0.1	<0.1	1.55	<5	126	<2	0.57	<0.5	12	50	27	2.43	0.21
11EL013	Soil	<5	0.4	0.3	1.79	<5	152	<2	1.12	1.6	14	51	55	2.95	0.24
11EL014	Soil	NS	NS	NS	NS	NS	NS	NS	NS	NS	NS	NS	NS	NS	NS
11EL015	Soil	18	0.6	0.4	2.14	<5	200	<2	1.22	1.6	16	66	76	3.09	0.29

NS = No Sample



INSPECTORATE

A Bureau Veritas Group Company

#200 - 11620 Horseshoe Way

Richmond, British Columbia V7A 4V5
Canada

Certificate of Analysis

11-360-09889-01

All-In Exploration Solutions, Inc.

113A Platinum Road

Whitehorse, Yukon Y1A 5M3

Sample Description	Sample Type	La	Mg	Mn	Mo	Na	Ni	P	Pb	Sb	Sc	Sr	Ti	Tl	V
		30-AR-TR ppm	30-AR-TR %	30-AR-TR ppm	30-AR-TR ppm	30-AR-TR %	30-AR-TR ppm	30-AR-TR ppm	30-AR-TR ppm	30-AR-TR ppm	30-AR-TR ppm	30-AR-TR ppm	30-AR-TR ppm	30-AR-TR %	30-AR-TR ppm
		2	0.01	5	1	0.01	1	10	2	2	1	1	0.01	10	1
11NG001	Soil	5	1.09	232	<1	0.04	41	908	4	<2	3	38	0.07	<10	40
11NG002	Soil	11	0.92	254	<1	0.03	30	773	9	<2	5	28	0.12	<10	59
11NG003	Soil	7	0.81	318	<1	0.02	29	429	6	<2	3	28	0.11	<10	55
11NG004	Soil	7	1.01	247	<1	0.03	29	836	4	<2	3	27	0.10	<10	45
11NG005	Soil	7	1.17	360	<1	0.02	35	512	10	<2	4	26	0.11	<10	55
11NG006	Soil	9	0.98	311	1	0.02	30	536	11	<2	4	19	0.13	<10	61
11NG007	Soil	8	0.83	417	1	0.02	22	380	7	<2	4	23	0.11	<10	57
11NG008	Soil	8	0.97	375	<1	0.02	33	814	9	<2	3	22	0.09	<10	44
11NG009	Soil	8	1.10	313	<1	0.03	38	641	11	<2	4	28	0.10	<10	54
11NG010	Soil	6	1.21	251	<1	0.03	57	801	9	<2	3	33	0.09	<10	52
11NG011	Soil	5	1.68	274	<1	0.03	90	843	8	<2	3	31	0.08	<10	51
11NG012	Soil	5	1.39	1109	<1	0.04	24	1019	72	<2	5	45	0.10	<10	66
11NG013	Soil	8	1.67	1548	<1	0.03	24	995	118	<2	4	47	0.08	<10	69
11SJ001	Soil	9	1.28	532	1	0.03	28	836	14	<2	6	36	0.14	<10	81
11SJ002	Soil	7	1.03	411	1	0.03	21	824	8	<2	5	38	0.12	<10	80
11SJ003	Soil	9	1.01	535	1	0.03	21	594	12	<2	5	39	0.12	<10	75
11SJ004	Soil	12	1.21	484	1	0.03	19	438	21	<2	5	38	0.14	<10	73
11SJ005	Soil	8	1.06	864	2	0.02	21	698	11	<2	3	39	0.10	<10	78
11SJ006	Soil	6	0.77	329	2	0.02	17	811	6	<2	2	57	0.08	<10	63
11SJ007	Soil	11	0.85	405	<1	0.02	25	685	7	<2	3	35	0.11	<10	52
11SJ008	Soil	13	1.12	492	<1	0.02	17	288	12	<2	5	31	0.15	<10	72
11SJ009	Soil	7	1.16	400	1	0.04	19	338	9	<2	5	34	0.20	<10	104
11SJ010	Soil	8	0.96	463	1	0.03	26	612	14	<2	3	38	0.10	<10	65
11SJ011	Soil	11	1.12	457	1	0.03	26	512	7	<2	4	27	0.15	<10	77
11SJ012	Soil	7	0.95	365	1	0.03	33	518	8	<2	3	33	0.10	<10	63
11SJ013	Soil	8	1.34	449	1	0.05	38	665	9	<2	5	44	0.13	<10	71
11SJ014	Soil	8	1.08	358	<1	0.04	30	649	6	<2	3	36	0.10	<10	54
11SJ015	Soil	10	1.41	449	<1	0.04	43	621	10	<2	5	43	0.13	<10	68
11SJ016	Soil	25	0.93	967	5	0.02	23	584	13	<2	6	29	0.18	<10	62
11SJ017	Soil	23	0.72	870	2	0.02	11	722	11	<2	4	20	0.20	<10	42
11SJ018	Soil	16	0.42	367	2	0.01	10	489	9	<2	3	11	0.10	<10	33
11SJ019	Soil	61	0.47	882	4	0.02	12	871	38	<2	4	45	0.08	<10	37
11SJ020	Soil	10	0.81	409	2	0.02	16	553	9	<2	3	34	0.08	<10	57
11SJ021	Soil	13	0.59	441	1	0.02	12	317	7	<2	3	17	0.13	<10	52
11SJ022	Soil	10	0.54	623	2	0.02	14	748	6	<2	2	28	0.07	<10	46
11SJ023	Soil	15	0.86	506	2	0.02	14	478	9	<2	7	16	0.16	<10	55
11SJ024	Soil	14	0.77	443	1	0.02	21	285	8	<2	4	15	0.15	<10	57
11SJ025	Soil	18	0.47	321	2	0.02	8	281	7	<2	3	8	0.10	<10	30
11SJ026	Soil	10	0.56	303	<1	0.01	13	570	7	<2	3	16	0.12	<10	43
11SJ027	Soil	24	0.46	503	2	0.02	11	443	9	<2	3	18	0.11	<10	38

NS = No Sample



INSPECTORATE

A Bureau Veritas Group Company

#200 - 11620 Horseshoe Way

Richmond, British Columbia V7A 4V5
Canada

Certificate of Analysis

11-360-09889-01

All-In Exploration Solutions, Inc.

113A Platinum Road

Whitehorse, Yukon Y1A 5M3

Sample Description	Sample Type	La	Mg	Mn	Mo	Na	Ni	P	Pb	Sb	Sc	Sr	Ti	Tl	V
		30-AR-TR ppm	30-AR-TR %	30-AR-TR ppm	30-AR-TR ppm	30-AR-TR %	30-AR-TR ppm	30-AR-TR ppm	30-AR-TR ppm	30-AR-TR ppm	30-AR-TR ppm	30-AR-TR ppm	30-AR-TR ppm	30-AR-TR %	30-AR-TR ppm
		2	0.01	5	1	0.01	1	10	2	2	1	1	0.01	10	1
11JP001	Soil	6	1.62	451	1	0.12	27	1089	9	<2	11	71	0.14	<10	85
11JP002	Soil	13	1.15	494	<1	0.04	17	355	17	<2	5	46	0.12	<10	73
11JP003	Soil	8	1.55	489	<1	0.05	21	728	16	<2	6	49	0.15	<10	95
11JP004	Soil	7	0.93	395	1	0.03	20	836	12	<2	2	61	0.06	<10	58
11JP005	Soil	7	1.20	405	<1	0.03	29	663	15	<2	3	61	0.09	<10	62
11JP006	Soil	8	1.33	426	<1	0.04	23	693	12	<2	5	34	0.16	<10	96
11JP007	Soil	6	0.97	779	2	0.02	23	992	12	<2	2	118	0.05	<10	67
11JP008	Soil	14	1.35	651	1	0.03	23	482	20	<2	6	51	0.16	<10	86
11JP009	Soil	18	0.97	603	1	0.03	17	699	16	<2	4	57	0.10	<10	61
11JP010	Soil	9	0.62	359	<1	0.03	13	774	9	<2	2	37	0.06	<10	42
11JP011	Soil	5	0.80	283	<1	0.02	23	790	5	<2	1	106	0.03	<10	36
11JP012	Soil	4	0.34	303	2	0.02	10	853	14	<2	<1	71	0.03	<10	28
11JP013	Soil	7	0.91	590	1	0.02	28	734	11	<2	2	53	0.06	<10	58
11JP014	Soil	NS	NS	NS	NS	NS	NS	NS	NS	NS	NS	NS	NS	NS	NS
11JP015	Soil	9	1.29	426	<1	0.04	34	543	10	<2	3	53	0.09	<10	63
11EL001	Soil	8	0.82	438	<1	0.03	19	781	8	<2	3	39	0.08	<10	58
11EL002	Soil	8	0.88	523	1	0.03	19	504	8	<2	4	44	0.10	<10	59
11EL003	Soil	11	0.92	424	2	0.02	17	487	9	<2	5	28	0.14	<10	73
11EL004	Soil	11	0.78	443	1	0.02	20	625	12	<2	3	37	0.07	<10	64
11EL005	Soil	10	0.93	372	1	0.03	15	623	9	<2	4	36	0.10	<10	62
11EL006	Soil	10	0.90	445	1	0.02	25	392	11	<2	3	26	0.12	<10	62
11EL007	Soil	7	1.06	475	1	0.02	35	426	9	<2	3	23	0.11	<10	70
11EL008	Soil	8	0.62	323	<1	0.02	17	205	5	<2	2	19	0.11	<10	50
11EL009	Soil	7	0.74	309	1	0.02	23	530	6	<2	3	29	0.09	<10	59
11EL010	Soil	7	0.92	432	1	0.03	30	777	9	<2	2	45	0.08	<10	61
11EL011	Soil	7	0.95	493	<1	0.03	28	840	8	<2	2	40	0.07	<10	54
11EL012	Soil	8	1.03	438	1	0.03	28	624	7	<2	3	33	0.10	<10	52
11EL013	Soil	9	1.51	904	<1	0.03	28	755	39	<2	4	37	0.09	<10	64
11EL014	Soil	NS	NS	NS	NS	NS	NS	NS	NS	NS	NS	NS	NS	NS	NS
11EL015	Soil	10	1.41	1092	<1	0.03	35	676	67	<2	4	51	0.09	<10	67

NS = No Sample



INSPECTORATE

A Bureau Veritas Group Company

#200 - 11620 Horseshoe Way

Richmond, British Columbia V7A 4V5
Canada

Certificate of Analysis

11-360-09889-01

All-In Exploration Solutions, Inc.

113A Platinum Road

Whitehorse, Yukon Y1A 5M3

Sample Description	Sample Type	W	Zn	Zr	Hg
		30-AR-TR ppm 10	30-AR-TR ppm 2	30-AR-TR ppm 2	Hg-AR-TR-CVAA ppm 0.01
11NG001	Soil	<10	46	<2	0.06
11NG002	Soil	<10	74	<2	0.09
11NG003	Soil	<10	57	<2	0.13
11NG004	Soil	<10	52	<2	0.01
11NG005	Soil	<10	102	<2	0.10
11NG006	Soil	<10	103	<2	<0.01
11NG007	Soil	<10	83	<2	<0.01
11NG008	Soil	<10	89	<2	<0.01
11NG009	Soil	<10	91	<2	0.06
11NG010	Soil	<10	96	<2	<0.01
11NG011	Soil	<10	84	<2	<0.01
11NG012	Soil	<10	587	<2	0.06
11NG013	Soil	<10	785	<2	<0.01
11SJ001	Soil	<10	115	<2	<0.01
11SJ002	Soil	<10	99	<2	<0.01
11SJ003	Soil	<10	95	<2	<0.01
11SJ004	Soil	<10	130	<2	<0.01
11SJ005	Soil	<10	95	<2	<0.01
11SJ006	Soil	<10	62	<2	<0.01
11SJ007	Soil	<10	59	<2	0.10
11SJ008	Soil	<10	97	<2	<0.01
11SJ009	Soil	<10	82	<2	<0.01
11SJ010	Soil	<10	70	<2	<0.01
11SJ011	Soil	<10	75	<2	0.04
11SJ012	Soil	<10	69	<2	<0.01
11SJ013	Soil	<10	90	<2	<0.01
11SJ014	Soil	<10	65	<2	<0.01
11SJ015	Soil	<10	86	<2	<0.01
11SJ016	Soil	<10	150	<2	<0.01
11SJ017	Soil	<10	160	<2	<0.01
11SJ018	Soil	<10	57	<2	<0.01
11SJ019	Soil	<10	134	<2	<0.01
11SJ020	Soil	<10	83	<2	<0.01
11SJ021	Soil	<10	75	<2	<0.01
11SJ022	Soil	<10	77	<2	0.33
11SJ023	Soil	<10	100	<2	0.57
11SJ024	Soil	<10	80	<2	0.06
11SJ025	Soil	<10	53	<2	<0.01
11SJ026	Soil	<10	88	<2	<0.01
11SJ027	Soil	<10	85	<2	<0.01

NS = No Sample



INSPECTORATE

A Bureau Veritas Group Company

#200 - 11620 Horseshoe Way

Richmond, British Columbia V7A 4V5
Canada

Certificate of Analysis

11-360-09889-01

All-In Exploration Solutions, Inc.

113A Platinum Road

Whitehorse, Yukon Y1A 5M3

Sample Description	Sample Type	W	Zn	Zr	Hg
		30-AR-TR ppm 10	30-AR-TR ppm 2	30-AR-TR ppm 2	Hg-AR-TR-CVAA ppm 0.01
11JP001	Soil	<10	88	<2	<0.01
11JP002	Soil	<10	138	<2	<0.01
11JP003	Soil	<10	106	<2	<0.01
11JP004	Soil	<10	90	<2	<0.01
11JP005	Soil	<10	89	<2	<0.01
11JP006	Soil	<10	93	<2	<0.01
11JP007	Soil	<10	86	<2	<0.01
11JP008	Soil	<10	133	<2	<0.01
11JP009	Soil	<10	109	<2	<0.01
11JP010	Soil	<10	55	<2	<0.01
11JP011	Soil	<10	42	<2	<0.01
11JP012	Soil	<10	68	<2	<0.01
11JP013	Soil	<10	72	<2	<0.01
11JP014	Soil	NS	NS	NS	NS
11JP015	Soil	<10	71	<2	<0.01
11EL001	Soil	<10	86	<2	<0.01
11EL002	Soil	<10	82	<2	<0.01
11EL003	Soil	<10	82	<2	<0.01
11EL004	Soil	<10	74	<2	<0.01
11EL005	Soil	<10	74	<2	<0.01
11EL006	Soil	<10	87	<2	<0.01
11EL007	Soil	<10	78	<2	<0.01
11EL008	Soil	<10	46	<2	<0.01
11EL009	Soil	<10	66	<2	<0.01
11EL010	Soil	<10	79	<2	<0.01
11EL011	Soil	<10	73	<2	<0.01
11EL012	Soil	<10	73	<2	<0.01
11EL013	Soil	<10	317	<2	<0.01
11EL014	Soil	NS	NS	NS	NS
11EL015	Soil	<10	446	<2	<0.01

NS = No Sample



Certificate of Analysis

11-360-07012-01

Inspectorate Exploration & Mining Services Ltd.
 #200 - 11620 Horseshoe Way
 Richmond, British Columbia V7A 4V5 Canada
 Phone: 604-272-7818

<p style="text-align: center;">Distribution List</p> <p>Attention: Ed Long 113A Platinum Road Whitehorse, Yukon Y1A 5M3 EMail: elong@northwestel.net</p>	<p style="text-align: center;">Submitted By: All-In Exploration Solutions, Inc. 113A Platinum Road Whitehorse, Yukon Y1A 5M3</p> <p style="text-align: center;">Attention: Ed Long</p> <p style="text-align: center;">Project: MISTY Description: All-In Exploration Solutions, Inc.</p> <p style="text-align: right;">Date Received: 09/08/2011 Date Completed: 10/04/2011 Invoice:</p> <table border="1" style="width: 100%; border-collapse: collapse; margin-top: 20px;"> <thead> <tr> <th style="text-align: left;">Location</th> <th style="text-align: left;">Samples</th> <th style="text-align: left;">Type</th> <th style="text-align: left;">Preparation Description</th> </tr> </thead> <tbody> <tr> <td>Whitehorse, YT</td> <td style="text-align: center;">66</td> <td>Soil</td> <td>SP-SS-1K/Soils, Humus Sediments 1kg dried, sieved and riffle split</td> </tr> </tbody> </table> <table border="1" style="width: 100%; border-collapse: collapse; margin-top: 20px;"> <thead> <tr> <th style="text-align: left;">Location</th> <th style="text-align: left;">Method</th> <th style="text-align: left;">Description</th> </tr> </thead> <tbody> <tr> <td>Vancouver, BC</td> <td>30-AR-TR</td> <td>30 Element, Aqua Regia, ICP, Trace Level</td> </tr> <tr> <td>Vancouver, BC</td> <td>Au-1AT-AA</td> <td>Au, 1AT Fire Assay, AAS</td> </tr> <tr> <td>Vancouver, BC</td> <td>Hg-AR-TR-CVAA</td> <td>Hg, AQR, CVAA, Trace Levels</td> </tr> <tr> <td>Vancouver, BC</td> <td>30-4A-TR</td> <td>30 Element, 4 Acid, ICP, Trace Level</td> </tr> </tbody> </table>	Location	Samples	Type	Preparation Description	Whitehorse, YT	66	Soil	SP-SS-1K/Soils, Humus Sediments 1kg dried, sieved and riffle split	Location	Method	Description	Vancouver, BC	30-AR-TR	30 Element, Aqua Regia, ICP, Trace Level	Vancouver, BC	Au-1AT-AA	Au, 1AT Fire Assay, AAS	Vancouver, BC	Hg-AR-TR-CVAA	Hg, AQR, CVAA, Trace Levels	Vancouver, BC	30-4A-TR	30 Element, 4 Acid, ICP, Trace Level
Location	Samples	Type	Preparation Description																					
Whitehorse, YT	66	Soil	SP-SS-1K/Soils, Humus Sediments 1kg dried, sieved and riffle split																					
Location	Method	Description																						
Vancouver, BC	30-AR-TR	30 Element, Aqua Regia, ICP, Trace Level																						
Vancouver, BC	Au-1AT-AA	Au, 1AT Fire Assay, AAS																						
Vancouver, BC	Hg-AR-TR-CVAA	Hg, AQR, CVAA, Trace Levels																						
Vancouver, BC	30-4A-TR	30 Element, 4 Acid, ICP, Trace Level																						

The results of this assay were based solely upon the content of the sample submitted. Any decision to invest should be made only after the potential investment value of the claim or deposit has been determined based on the results of assays of multiple samples of geologic materials collected by the prospective investor or by a qualified person selected by him and based on an evaluation of all engineering data which is available concerning any proposed project. For our complete terms and conditions please see our website at www.inspectorate.com.

By _____
 Mike Caron, Lab Manager



INSPECTORATE

A Bureau Veritas Group Company

#200 - 11620 Horseshoe Way

Richmond, British Columbia V7A 4V5
Canada

Certificate of Analysis

11-360-07012-01

All-In Exploration Solutions, Inc.

113A Platinum Road

Whitehorse, Yukon Y1A 5M3

Sample Description	Sample Type	Au	Ag	Al	As	Ba	Bi	Ca	Cd	Co	Cr	Cu	Fe	K	La
		Au-1AT-AA ppb 5	30-4A-TR ppm 0.5	30-4A-TR % 0.01	30-4A-TR ppm 5	30-4A-TR ppm 10	30-4A-TR ppm 2	30-4A-TR % 0.01	30-4A-TR ppm 0.5	30-4A-TR ppm 1	30-4A-TR ppm 1	30-4A-TR ppm 1	30-4A-TR ppm 0.01	30-4A-TR % 0.01	30-4A-TR ppm 10
1	Soil	12	<0.5	7.12	19	951	<2	1.99	1.4	15	57	20	3.75	1.69	26
2	Soil	7	<0.5	7.43	13	930	<2	2.58	<0.5	13	67	18	3.71	1.90	22
3	Soil	8	<0.5	6.57	14	769	<2	2.84	0.8	12	53	26	3.54	1.70	25
4	Soil	25	<0.5	6.05	9	598	<2	5.56	5.4	9	47	32	3.03	1.64	36
5	Soil	12	<0.5	8.79	19	630	3	3.61	<0.5	24	44	71	5.82	1.45	16
6	Soil	10	<0.5	6.92	10	563	<2	3.62	<0.5	27	250	95	4.99	1.50	22
7	Soil	28	<0.5	7.08	20	543	<2	3.27	<0.5	32	331	70	5.23	1.52	17
8	Soil	<5	<0.5	5.49	11	281	<2	5.19	<0.5	52	790	92	5.94	0.96	<10
9	Soil	<5	<0.5	6.79	19	764	<2	2.38	<0.5	18	86	30	4.08	1.66	19
10	Soil	6	<0.5	6.18	14	640	3	2.62	<0.5	15	100	40	3.50	1.32	17
11	Soil	8	<0.5	7.80	13	1080	<2	2.53	<0.5	19	88	75	4.38	1.78	23
12	Soil	5	<0.5	6.94	15	652	<2	2.84	0.5	15	87	29	3.87	1.86	33
13	Soil	13	<0.5	6.37	18	600	<2	3.62	<0.5	16	88	54	3.79	1.56	24
14	Soil	8	<0.5	5.86	11	457	<2	3.71	<0.5	17	136	22	3.79	1.28	22
15	Soil	<5	<0.5	7.36	8	701	<2	2.54	<0.5	13	38	31	3.19	2.04	18
16	Soil	6	<0.5	6.52	25	644	<2	2.49	<0.5	17	110	28	3.71	1.47	20
17	Soil	<5	<0.5	7.02	18	616	<2	3.13	<0.5	20	162	38	4.19	1.49	22
18	Soil	14	<0.5	7.24	9	677	<2	2.65	<0.5	21	136	36	4.37	1.79	22
19	Soil	8	<0.5	7.24	21	680	<2	3.24	<0.5	22	160	53	4.58	1.80	26
20	Soil	<5	<0.5	7.59	22	544	<2	4.18	<0.5	23	190	44	4.41	1.72	24
21	Soil	106	<0.5	3.82	24	530	<2	3.28	2.9	31	170	18	>10	0.45	<10
22	Soil	6	<0.5	1.54	7	248	<2	1.76	1.6	5	25	40	2.41	0.29	<10
23	Soil	<5	<0.5	6.90	17	469	<2	4.69	<0.5	28	294	44	4.57	1.50	19
24	Soil	7	<0.5	6.72	15	425	<2	4.89	<0.5	34	372	76	5.45	1.34	14
25	Soil	<5	<0.5	6.89	16	461	<2	4.69	<0.5	30	324	62	5.31	1.31	14
26	Soil	<5	<0.5	6.81	13	758	<2	3.76	<0.5	29	273	52	5.06	1.47	13
27	Soil	<5	<0.5	6.72	19	466	<2	4.60	<0.5	29	294	52	4.92	1.32	13
28	Soil	<5	<0.5	7.19	18	668	<2	3.78	<0.5	21	181	21	4.09	1.62	22
29	Soil	<5	<0.5	6.75	19	410	<2	5.23	<0.5	33	338	52	5.37	1.33	14
30	Soil	<5	<0.5	6.75	9	835	<2	2.29	<0.5	14	95	6	3.79	1.85	15
46	Soil	<5	<0.5	7.14	19	560	<2	3.36	<0.5	27	167	59	4.77	1.54	19
47	Soil	<5	<0.5	6.41	10	551	<2	2.88	<0.5	17	115	33	3.52	1.50	19
48	Soil	<5	<0.5	7.12	19	606	<2	2.68	<0.5	14	90	26	4.05	1.56	33
49	Soil	<5	<0.5	6.83	8	927	<2	2.22	2.2	18	18	19	2.50	2.12	17
50	Soil	7	<0.5	6.91	<5	480	<2	4.64	0.7	33	311	72	5.22	1.51	20
51	Soil	<5	<0.5	4.66	7	466	<2	2.74	<0.5	12	57	35	2.82	1.12	14
52	Soil	<5	<0.5	6.78	14	358	<2	5.70	<0.5	39	420	63	5.91	1.17	14
53	Soil	<5	<0.5	6.88	34	455	<2	4.86	<0.5	33	336	44	5.15	1.38	18
54	Soil	<5	<0.5	7.03	14	766	<2	3.07	<0.5	20	161	130	4.07	1.87	24
55	Soil	<5	<0.5	1.14	36	653	<2	2.71	4.2	39	35	60	2.29	0.20	<10



INSPECTORATE

A Bureau Veritas Group Company

#200 - 11620 Horseshoe Way

Richmond, British Columbia V7A 4V5
Canada

Certificate of Analysis

11-360-07012-01

All-In Exploration Solutions, Inc.

113A Platinum Road

Whitehorse, Yukon Y1A 5M3

Sample Description	Sample Type	Au	Ag	Al	As	Ba	Bi	Ca	Cd	Co	Cr	Cu	Fe	K	La
		Au-1AT-AA ppb 5	30-4A-TR ppm 0.5	30-4A-TR % 0.01	30-4A-TR ppm 5	30-4A-TR ppm 10	30-4A-TR ppm 2	30-4A-TR % 0.01	30-4A-TR ppm 0.5	30-4A-TR ppm 1	30-4A-TR ppm 1	30-4A-TR ppm 1	30-4A-TR % 0.01	30-4A-TR % 0.01	30-4A-TR ppm 10
56	Soil	<5	<0.5	6.69	10	402	<2	4.97	<0.5	25	277	54	5.20	1.39	13
57	Soil	<5	<0.5	6.34	19	485	<2	4.00	<0.5	23	214	43	4.44	1.29	15
58	Soil	12	0.7	6.69	43	389	<2	5.19	1.2	31	296	64	5.14	1.33	14
59	Soil	13	<0.5	6.98	<5	449	<2	5.00	<0.5	29	288	57	5.07	1.49	15
75	Soil	<5	<0.5	6.47	5	601	<2	2.72	<0.5	26	155	84	4.34	1.58	16
76	Soil	66	<0.5	7.22	15	561	<2	3.99	3.2	23	150	79	4.94	1.56	21
77	Soil	30	<0.5	7.34	8	492	3	4.61	4.4	22	139	62	4.93	1.39	22
78	Soil	8	0.8	7.24	24	543	<2	4.21	7.7	22	106	67	5.16	1.38	24
81	Soil	<5	<0.5	5.95	<5	314	<2	5.80	<0.5	46	488	56	6.25	1.12	<10
82	Soil	<5	<0.5	6.97	22	518	<2	4.59	<0.5	34	342	78	5.22	1.45	16
83	Soil	<5	<0.5	6.79	9	497	3	4.46	<0.5	33	353	49	4.93	1.48	19
84	Soil	<5	<0.5	6.69	6	583	<2	3.97	<0.5	25	236	34	4.55	1.50	19
85	Soil	<5	<0.5	5.65	15	483	<2	3.96	0.6	22	186	60	3.90	1.12	14
86	Soil	<5	<0.5	7.81	12	588	<2	3.39	<0.5	13	22	43	3.67	1.86	15
87	Soil	<5	<0.5	6.04	12	653	<2	2.64	<0.5	15	128	23	3.23	1.62	15
115	Soil	<5	<0.5	5.52	10	610	<2	1.73	<0.5	5	19	15	2.33	2.03	14
116	Soil	<5	<0.5	6.95	13	900	<2	1.76	<0.5	12	56	12	3.44	1.90	24
117	Soil	<5	<0.5	6.81	10	853	<2	1.69	<0.5	11	50	7	3.50	1.87	33
118	Soil	6	<0.5	5.89	12	628	<2	1.39	<0.5	6	29	96	2.85	2.07	31
119	Soil	<5	<0.5	5.97	<5	613	<2	1.14	<0.5	6	22	42	2.81	2.05	23
120	Soil	<5	<0.5	7.50	8	826	<2	1.90	<0.5	10	48	6	3.15	2.03	38
121	Soil	<5	<0.5	6.92	7	736	<2	1.36	<0.5	9	45	8	3.74	2.00	39
122	Soil	<5	<0.5	6.80	9	729	<2	1.64	<0.5	11	42	2	3.14	2.02	38
123	Soil	<5	<0.5	7.14	10	649	<2	1.26	<0.5	5	10	<1	3.43	2.44	51
124	Soil	<5	<0.5	6.11	10	585	<2	1.35	<0.5	5	23	<1	2.42	2.25	43
125	Soil	<5	<0.5	6.52	9	791	<2	1.76	<0.5	10	44	<1	3.20	1.95	25



INSPECTORATE

A Bureau Veritas Group Company

#200 - 11620 Horseshoe Way

Richmond, British Columbia V7A 4V5
Canada

Certificate of Analysis

11-360-07012-01

All-In Exploration Solutions, Inc.

113A Platinum Road

Whitehorse, Yukon Y1A 5M3

Sample Description	Sample Type	Mg	Mn	Mo	Na	Ni	P	Pb	Sb	Sc	Sr	Ti	Tl	V	W
		30-4A-TR %	30-4A-TR ppm	30-4A-TR ppm	30-4A-TR %	30-4A-TR ppm	30-4A-TR ppm	30-4A-TR ppm	30-4A-TR ppm	30-4A-TR ppm	30-4A-TR ppm	30-4A-TR ppm	30-4A-TR %	30-4A-TR ppm	30-4A-TR ppm
		0.01	5	1	0.01	1	10	2	5	1	1	0.01	10	1	10
1	Soil	1.28	857	<1	1.70	23	393	10	<5	13	298	0.35	11	109	13
2	Soil	1.56	804	<1	1.89	27	355	15	<5	14	337	0.37	11	112	<10
3	Soil	1.66	768	<1	1.72	22	540	10	<5	12	285	0.34	16	101	<10
4	Soil	1.65	930	<1	1.83	14	426	91	<5	11	266	0.29	<10	84	21
5	Soil	2.48	1010	<1	1.77	24	588	14	<5	22	432	0.47	<10	196	<10
6	Soil	3.61	947	<1	1.54	105	378	13	<5	21	278	0.35	17	149	16
7	Soil	3.93	1029	<1	1.46	122	301	26	<5	23	267	0.36	<10	159	14
8	Soil	8.09	1063	<1	0.76	397	360	5	<5	26	172	0.25	<10	167	11
9	Soil	1.71	846	<1	1.65	39	633	9	<5	14	306	0.36	15	125	<10
10	Soil	1.69	722	<1	1.52	38	1291	13	<5	13	334	0.31	<10	110	12
11	Soil	2.06	975	<1	1.62	32	872	15	<5	16	385	0.36	<10	126	<10
12	Soil	1.80	850	<1	1.96	30	343	16	<5	15	297	0.34	<10	111	13
13	Soil	2.12	982	<1	1.70	33	465	20	<5	14	296	0.33	11	113	<10
14	Soil	2.08	730	<1	1.74	44	308	6	<5	16	321	0.32	11	121	10
15	Soil	1.12	772	<1	2.28	17	542	7	<5	9	613	0.36	<10	97	<10
16	Soil	1.81	847	1	1.69	43	846	13	<5	14	318	0.33	<10	115	13
17	Soil	2.45	776	<1	1.59	60	440	9	<5	18	303	0.32	<10	132	<10
18	Soil	2.30	854	<1	1.79	54	204	20	<5	17	285	0.36	11	133	<10
19	Soil	2.76	922	<1	1.76	63	272	17	<5	19	315	0.37	<10	141	<10
20	Soil	3.07	902	<1	2.08	67	597	17	<5	23	363	0.38	10	158	<10
21	Soil	2.64	2631	<1	0.67	67	750	25	<5	15	256	0.23	18	116	12
22	Soil	0.40	258	<1	0.34	10	934	5	<5	3	80	0.07	<10	48	<10
23	Soil	3.86	909	<1	1.96	101	635	12	<5	25	344	0.37	12	166	14
24	Soil	4.59	1064	<1	1.59	129	490	11	<5	27	303	0.35	18	187	<10
25	Soil	4.07	991	<1	1.55	109	621	7	<5	25	318	0.33	18	180	<10
26	Soil	3.80	982	<1	1.42	98	417	10	<5	23	384	0.36	<10	167	10
27	Soil	4.00	968	<1	1.57	105	626	7	<5	25	315	0.35	<10	174	<10
28	Soil	2.68	780	<1	2.07	61	639	6	<5	20	391	0.38	<10	145	10
29	Soil	4.40	1021	<1	1.73	127	625	9	<5	28	344	0.37	12	191	11
30	Soil	1.51	592	<1	1.88	33	<10	10	<5	14	325	0.41	11	137	<10
46	Soil	2.76	943	<1	1.80	62	626	9	<5	21	339	0.38	15	155	<10
47	Soil	1.94	676	<1	1.77	43	884	9	<5	14	356	0.29	13	112	<10
48	Soil	1.74	896	<1	2.15	33	903	12	<5	15	339	0.38	15	107	11
49	Soil	0.77	5768	<1	2.24	12	726	4	<5	6	588	0.27	12	59	<10
50	Soil	4.36	1259	<1	1.78	130	713	38	<5	23	317	0.36	<10	165	13
51	Soil	1.14	957	<1	1.38	26	901	5	<5	8	358	0.21	<10	66	<10
52	Soil	5.15	1109	<1	1.70	146	715	5	<5	30	350	0.39	16	208	10
53	Soil	4.33	1016	<1	1.79	119	559	11	<5	26	335	0.38	<10	182	10
54	Soil	2.29	784	<1	1.76	60	883	8	<5	17	322	0.36	<10	131	12
55	Soil	0.60	8695	<1	0.24	26	1375	<2	<5	3	102	0.05	<10	41	12



INSPECTORATE

A Bureau Veritas Group Company

#200 - 11620 Horseshoe Way

Richmond, British Columbia V7A 4V5
Canada

Certificate of Analysis

11-360-07012-01

All-In Exploration Solutions, Inc.

113A Platinum Road

Whitehorse, Yukon Y1A 5M3

Sample Description	Sample Type	Mg	Mn	Mo	Na	Ni	P	Pb	Sb	Sc	Sr	Ti	Tl	V	W
		30-4A-TR %	30-4A-TR ppm	30-4A-TR ppm	30-4A-TR %	30-4A-TR ppm	30-4A-TR ppm	30-4A-TR ppm	30-4A-TR ppm	30-4A-TR ppm	30-4A-TR ppm	30-4A-TR ppm	30-4A-TR %	30-4A-TR ppm	30-4A-TR ppm
56	Soil	3.85	995	<1	1.80	86	728	6	<5	27	380	0.35	11	183	<10
57	Soil	3.06	858	<1	1.57	75	317	6	<5	22	309	0.33	17	155	<10
58	Soil	3.97	1024	<1	1.75	100	485	10	<5	27	352	0.38	11	194	17
59	Soil	3.78	957	<1	1.88	98	499	4	<5	27	358	0.35	<10	187	12
75	Soil	2.74	945	<1	1.39	66	764	19	<5	17	244	0.33	<10	131	11
76	Soil	2.70	1508	<1	1.77	52	527	83	<5	19	357	0.38	10	151	15
77	Soil	2.84	1174	<1	1.93	50	613	115	<5	20	400	0.44	19	162	17
78	Soil	2.60	2071	<1	1.76	39	939	111	<5	18	377	0.40	<10	151	18
81	Soil	6.59	1126	<1	1.26	228	637	3	<5	31	265	0.35	<10	202	10
82	Soil	4.43	993	<1	1.66	130	507	8	<5	25	316	0.37	11	176	<10
83	Soil	4.32	925	<1	1.80	123	513	11	<5	24	318	0.35	<10	165	<10
84	Soil	3.24	852	<1	1.76	82	861	13	<5	21	332	0.36	14	150	<10
85	Soil	2.59	999	<1	1.32	67	1078	8	<5	18	281	0.27	16	127	<10
86	Soil	1.27	488	<1	2.51	14	732	3	<5	9	861	0.51	19	122	<10
87	Soil	1.77	562	<1	1.77	43	382	8	<5	13	366	0.30	<10	107	<10
115	Soil	0.71	405	<1	2.06	7	768	7	<5	6	450	0.28	<10	67	<10
116	Soil	1.20	641	<1	2.03	22	471	11	<5	12	285	0.34	<10	99	10
117	Soil	1.04	699	<1	2.06	21	266	12	<5	12	273	0.34	<10	89	<10
118	Soil	0.65	528	<1	2.33	13	464	12	<5	7	265	0.30	<10	64	<10
119	Soil	0.64	661	1	2.31	10	606	16	<5	8	178	0.26	<10	53	11
120	Soil	1.01	609	2	2.28	19	306	6	<5	11	323	0.33	<10	89	<10
121	Soil	0.88	592	<1	1.92	17	583	17	<5	11	237	0.34	11	93	<10
122	Soil	0.86	721	<1	2.25	16	138	10	<5	10	267	0.31	<10	76	10
123	Soil	0.51	934	<1	3.02	3	187	18	<5	8	218	0.31	<10	26	<10
124	Soil	0.48	527	2	2.64	8	337	9	<5	7	216	0.25	<10	46	11
125	Soil	0.93	597	<1	2.12	15	441	13	<5	10	281	0.33	<10	81	<10



INSPECTORATE

A Bureau Veritas Group Company

#200 - 11620 Horseshoe Way

Richmond, British Columbia V7A 4V5
Canada

Certificate of Analysis

11-360-07012-01

All-In Exploration Solutions, Inc.

113A Platinum Road

Whitehorse, Yukon Y1A 5M3

Sample Description	Sample Type	Zn	Zr	Ag	Al	As	Ba	Bi	Ca	Cd	Co	Cr	Cu	Fe	K
		30-4A-TR ppm 2	30-4A-TR ppm 1	30-AR-TR ppm 0.1	30-AR-TR % 0.01	30-AR-TR ppm 5	30-AR-TR ppm 10	30-AR-TR ppm 2	30-AR-TR % 0.01	30-AR-TR ppm 0.5	30-AR-TR ppm 1	30-AR-TR ppm 1	30-AR-TR ppm 1	30-AR-TR ppm 0.01	30-AR-TR % 0.01
1	Soil	105	44	<0.1	2.08	<5	263	<2	0.65	<0.5	11	33	24	2.84	0.23
2	Soil	119	45	<0.1	1.94	<5	214	<2	0.88	<0.5	10	38	22	2.80	0.28
3	Soil	128	45	<0.1	1.85	<5	182	<2	1.48	<0.5	8	32	30	2.65	0.34
4	Soil	1028	44	<0.1	1.49	<5	130	<2	4.01	5.3	6	27	35	2.12	0.30
5	Soil	137	25	<0.1	3.61	<5	275	<2	1.76	<0.5	18	31	71	4.69	0.65
6	Soil	132	33	<0.1	2.34	<5	207	<2	0.98	<0.5	21	120	101	3.04	0.52
7	Soil	162	35	<0.1	2.66	<5	182	<2	0.76	<0.5	18	212	76	3.38	0.48
8	Soil	89	17	<0.1	2.42	<5	170	<2	0.74	<0.5	22	344	106	2.68	0.61
9	Soil	99	44	<0.1	1.75	<5	132	<2	0.50	<0.5	10	36	29	2.40	0.24
10	Soil	90	45	<0.1	1.62	<5	160	<2	0.81	<0.5	9	47	42	2.21	0.14
11	Soil	120	57	<0.1	2.39	<5	147	<2	0.84	<0.5	13	45	73	3.07	0.28
12	Soil	104	51	<0.1	1.64	<5	142	<2	0.84	<0.5	9	34	34	2.53	0.37
13	Soil	136	43	<0.1	1.70	<5	157	<2	1.71	<0.5	10	44	63	2.66	0.36
14	Soil	73	41	<0.1	1.08	<5	78	<2	1.09	<0.5	7	41	30	1.88	0.16
15	Soil	73	77	<0.1	0.90	<5	78	<2	0.27	<0.5	6	16	31	1.34	0.06
16	Soil	96	46	<0.1	1.74	<5	133	<2	0.45	<0.5	10	51	35	2.49	0.17
17	Soil	77	37	<0.1	2.06	<5	120	<2	0.57	<0.5	11	65	44	2.37	0.27
18	Soil	144	38	<0.1	2.06	<5	145	<2	0.37	<0.5	12	59	41	2.76	0.35
19	Soil	128	41	<0.1	2.02	<5	162	<2	0.77	<0.5	12	70	59	2.88	0.43
20	Soil	119	40	<0.1	1.64	<5	107	<2	0.59	<0.5	10	65	50	1.99	0.23
21	Soil	548	23	<0.1	1.31	<5	281	<2	1.18	4.2	21	77	33	>10	0.07
22	Soil	45	12	<0.1	0.56	6	135	<2	1.53	2.2	4	15	45	2.17	0.04
23	Soil	93	29	<0.1	1.18	<5	72	<2	0.59	<0.5	8	62	51	1.38	0.14
24	Soil	107	26	<0.1	1.63	<5	95	<2	0.66	<0.5	12	102	84	2.07	0.21
25	Soil	83	28	<0.1	1.91	<5	140	<2	0.65	<0.5	11	82	76	2.08	0.24
26	Soil	133	29	<0.1	2.13	<5	171	<2	0.65	<0.5	13	98	61	2.60	0.27
27	Soil	96	26	<0.1	1.48	<5	107	<2	0.69	<0.5	10	74	60	1.77	0.17
28	Soil	67	34	<0.1	1.23	<5	86	<2	0.49	<0.5	9	46	30	1.82	0.15
29	Soil	79	28	<0.1	1.32	<5	77	<2	0.63	<0.5	11	85	61	1.67	0.16
30	Soil	74	41	<0.1	1.32	<5	92	<2	0.24	<0.5	6	33	12	2.35	0.18
46	Soil	97	40	<0.1	2.14	<5	142	<2	0.55	<0.5	17	91	69	2.81	0.35
47	Soil	76	48	<0.1	1.40	<5	101	<2	0.50	<0.5	8	47	38	1.75	0.12
48	Soil	127	72	<0.1	1.65	<5	133	<2	0.62	<0.5	7	37	34	2.58	0.18
49	Soil	77	91	0.4	0.58	<5	291	<2	0.38	2.9	14	10	21	1.21	0.03
50	Soil	219	30	<0.1	1.75	<5	132	<2	1.04	1.3	13	95	87	2.56	0.32
51	Soil	124	44	0.2	0.86	<5	116	<2	1.35	1.4	6	23	42	1.84	0.06
52	Soil	85	29	<0.1	1.49	<5	83	<2	0.86	<0.5	13	108	77	1.93	0.18
53	Soil	97	38	<0.1	1.51	<5	86	<2	0.78	<0.5	11	90	54	1.94	0.17
54	Soil	87	39	<0.1	1.96	<5	175	<2	0.93	<0.5	11	74	139	2.63	0.44
55	Soil	96	7	0.6	0.47	<5	590	<2	2.56	4.1	35	12	75	2.00	0.09



INSPECTORATE

A Bureau Veritas Group Company

#200 - 11620 Horseshoe Way

Richmond, British Columbia V7A 4V5
Canada

Certificate of Analysis

11-360-07012-01

All-In Exploration Solutions, Inc.

113A Platinum Road

Whitehorse, Yukon Y1A 5M3

Sample Description	Sample Type	Zn	Zr	Ag	Al	As	Ba	Bi	Ca	Cd	Co	Cr	Cu	Fe	K
		30-4A-TR ppm 2	30-4A-TR ppm 1	30-AR-TR ppm 0.1	30-AR-TR % 0.01	30-AR-TR ppm 5	30-AR-TR ppm 10	30-AR-TR ppm 2	30-AR-TR % 0.01	30-AR-TR ppm 0.5	30-AR-TR ppm 1	30-AR-TR ppm 1	30-AR-TR ppm 1	30-AR-TR ppm 1	30-AR-TR % 0.01
56	Soil	83	23	<0.1	1.35	<5	73	<2	0.62	<0.5	9	65	52	1.73	0.15
57	Soil	92	25	<0.1	1.52	<5	109	<2	0.72	<0.5	10	59	53	2.02	0.19
58	Soil	44	26	<0.1	1.21	<5	61	<2	0.63	<0.5	9	67	60	1.55	0.12
59	Soil	71	27	<0.1	1.33	<5	62	<2	0.74	<0.5	9	69	71	1.72	0.13
75	Soil	175	32	<0.1	2.93	<5	199	<2	1.21	<0.5	20	113	99	3.45	0.51
76	Soil	638	42	0.3	2.11	<5	125	<2	1.24	3.5	14	86	89	3.34	0.38
77	Soil	744	39	0.2	1.85	<5	90	<2	1.10	4.1	13	56	71	2.70	0.23
78	Soil	943	35	0.5	1.98	<5	118	<2	1.13	8.0	13	49	72	3.39	0.26
81	Soil	86	20	<0.1	1.67	<5	100	<2	0.70	<0.5	16	148	70	1.94	0.39
82	Soil	93	30	<0.1	1.68	<5	116	<2	0.71	<0.5	12	93	86	2.12	0.21
83	Soil	92	30	<0.1	1.39	<5	89	<2	0.57	<0.5	10	94	55	1.71	0.15
84	Soil	106	40	<0.1	1.62	<5	116	<2	0.86	<0.5	10	67	46	2.20	0.25
85	Soil	118	30	0.1	1.66	<5	160	<2	1.49	<0.5	10	58	64	1.93	0.18
86	Soil	62	77	<0.1	0.34	<5	24	<2	0.42	<0.5	3	8	16	1.28	0.02
87	Soil	72	46	<0.1	1.05	<5	100	<2	0.44	<0.5	6	48	25	1.58	0.14
115	Soil	55	62	<0.1	0.85	<5	70	<2	0.25	<0.5	3	12	8	1.37	0.07
116	Soil	79	43	<0.1	2.00	<5	207	<2	0.38	<0.5	9	34	16	2.72	0.26
117	Soil	87	48	<0.1	1.95	<5	208	<2	0.35	<0.5	8	30	13	2.91	0.28
118	Soil	75	69	<0.1	0.84	<5	76	<2	0.10	<0.5	3	14	6	2.01	0.16
119	Soil	96	51	<0.1	1.36	<5	105	<2	0.19	<0.5	5	15	16	2.47	0.34
120	Soil	66	49	<0.1	1.76	<5	137	<2	0.39	<0.5	8	27	12	2.41	0.23
121	Soil	99	52	<0.1	1.88	<5	114	<2	0.26	<0.5	6	26	13	3.03	0.22
122	Soil	79	52	<0.1	1.63	<5	117	<2	0.29	<0.5	7	25	9	2.50	0.22
123	Soil	108	96	<0.1	1.40	<5	225	<2	0.25	<0.5	3	7	4	2.89	0.53
124	Soil	61	63	<0.1	0.95	<5	83	<2	0.25	<0.5	3	14	3	1.95	0.18
125	Soil	80	52	<0.1	1.67	<5	129	<2	0.38	<0.5	7	26	6	2.57	0.29



INSPECTORATE

A Bureau Veritas Group Company

#200 - 11620 Horseshoe Way

Richmond, British Columbia V7A 4V5
Canada

Certificate of Analysis

11-360-07012-01

All-In Exploration Solutions, Inc.

113A Platinum Road

Whitehorse, Yukon Y1A 5M3

Sample Description	Sample Type	La	Mg	Mn	Mo	Na	Ni	P	Pb	Sb	Sc	Sr	Ti	Tl	V
		30-AR-TR ppm 2	30-AR-TR % 0.01	30-AR-TR ppm 5	30-AR-TR ppm 1	30-AR-TR % 0.01	30-AR-TR ppm 1	30-AR-TR ppm 10	30-AR-TR ppm 2	30-AR-TR ppm 2	30-AR-TR ppm 1	30-AR-TR ppm 1	30-AR-TR % 0.01	30-AR-TR ppm 10	30-AR-TR ppm 1
1	Soil	14	0.83	608	3	0.02	21	514	9	4	4	39	0.10	<10	61
2	Soil	11	1.03	548	2	0.03	26	599	15	5	5	30	0.12	<10	61
3	Soil	11	1.22	528	3	0.03	20	506	11	5	4	36	0.12	<10	60
4	Soil	12	1.20	645	2	0.03	14	453	94	11	3	52	0.09	<10	51
5	Soil	5	2.00	518	3	0.23	22	917	14	13	12	122	0.18	<10	150
6	Soil	8	1.84	430	2	0.05	63	649	14	6	5	49	0.11	<10	75
7	Soil	7	2.24	478	3	0.04	89	548	27	8	6	40	0.11	<10	85
8	Soil	3	3.16	295	2	0.02	213	839	5	7	3	33	0.09	<10	57
9	Soil	6	0.84	474	3	0.02	26	544	10	6	3	39	0.07	<10	57
10	Soil	7	0.80	405	3	0.02	23	1060	13	6	2	65	0.04	<10	53
11	Soil	10	1.25	657	2	0.03	23	1045	15	7	5	105	0.07	<10	68
12	Soil	13	0.90	475	2	0.03	18	539	17	4	4	44	0.12	<10	57
13	Soil	11	1.36	638	2	0.05	24	654	20	7	3	53	0.10	<10	63
14	Soil	8	0.73	258	2	0.03	20	468	6	5	2	59	0.06	<10	46
15	Soil	6	0.31	433	1	0.03	9	648	7	2	1	20	0.05	<10	36
16	Soil	8	0.85	510	2	0.03	27	874	13	7	2	32	0.07	<10	59
17	Soil	8	1.09	341	2	0.03	34	524	10	4	3	55	0.08	<10	53
18	Soil	7	1.11	438	2	0.02	33	378	19	7	4	29	0.12	<10	65
19	Soil	11	1.38	475	2	0.04	38	521	17	5	5	45	0.13	<10	69
20	Soil	9	1.15	269	1	0.03	34	913	17	7	4	37	0.10	<10	52
21	Soil	5	1.21	2189	8	0.02	44	1087	25	13	3	45	0.04	<10	43
22	Soil	4	0.25	200	2	0.01	9	882	5	4	<1	47	0.02	<10	37
23	Soil	9	0.91	179	1	0.03	33	894	12	3	3	25	0.09	<10	39
24	Soil	5	1.29	317	2	0.03	54	806	10	6	3	28	0.09	<10	51
25	Soil	6	1.09	309	2	0.03	45	844	7	4	3	33	0.09	<10	51
26	Soil	6	1.34	424	3	0.02	49	611	9	6	3	30	0.11	<10	58
27	Soil	5	1.04	266	2	0.02	41	740	7	3	2	30	0.07	<10	41
28	Soil	8	0.79	231	1	0.03	26	955	6	2	3	23	0.09	<10	42
29	Soil	5	1.09	243	<1	0.03	48	923	8	5	3	29	0.07	<10	40
30	Soil	5	0.58	250	3	0.01	19	273	10	<2	3	16	0.14	<10	64
46	Soil	7	1.50	483	2	0.03	44	753	9	4	3	44	0.10	<10	70
47	Soil	7	0.80	262	2	0.03	24	721	8	6	2	36	0.06	<10	43
48	Soil	12	0.81	468	3	0.03	20	769	11	<2	3	34	0.10	<10	49
49	Soil	4	0.13	6141	4	0.03	8	786	4	8	<1	21	0.04	<10	20
50	Soil	9	1.58	584	2	0.04	60	954	36	4	4	43	0.12	<10	60
51	Soil	6	0.44	787	3	0.03	15	981	5	<2	1	46	0.04	<10	29
52	Soil	6	1.34	253	2	0.05	56	1051	5	3	4	40	0.12	<10	52
53	Soil	8	1.20	282	2	0.04	46	958	11	3	4	35	0.13	<10	52
54	Soil	14	1.08	429	2	0.04	38	1013	8	4	5	42	0.13	<10	65
55	Soil	3	0.31	8618	5	0.02	19	1431	<2	16	<1	85	<0.01	<10	29



INSPECTORATE

A Bureau Veritas Group Company

#200 - 11620 Horseshoe Way

Richmond, British Columbia V7A 4V5
Canada

Certificate of Analysis

11-360-07012-01

All-In Exploration Solutions, Inc.

113A Platinum Road

Whitehorse, Yukon Y1A 5M3

Sample Description	Sample Type	La	Mg	Mn	Mo	Na	Ni	P	Pb	Sb	Sc	Sr	Ti	Tl	V
		30-AR-TR ppm	30-AR-TR %	30-AR-TR ppm	30-AR-TR ppm	30-AR-TR %	30-AR-TR ppm	30-AR-TR ppm	30-AR-TR ppm	30-AR-TR ppm	30-AR-TR ppm	30-AR-TR ppm	30-AR-TR ppm	30-AR-TR %	30-AR-TR ppm
		2	0.01	5	1	0.01	1	10	2	2	1	1	0.01	10	1
56	Soil	5	0.96	256	1	0.03	36	747	5	2	3	29	0.09	<10	44
57	Soil	6	0.96	312	2	0.03	34	503	6	4	3	34	0.08	<10	45
58	Soil	5	0.93	221	<1	0.03	35	940	10	<2	3	30	0.07	<10	41
59	Soil	8	0.94	243	2	0.04	35	812	4	5	4	37	0.11	<10	49
75	Soil	11	2.07	731	3	0.05	61	837	18	7	6	57	0.16	<10	84
76	Soil	9	1.64	980	3	0.05	38	818	78	10	6	52	0.14	<10	78
77	Soil	9	1.50	491	2	0.04	28	902	108	5	5	45	0.13	<10	73
78	Soil	8	1.56	1508	3	0.04	26	1006	104	7	6	43	0.13	<10	74
81	Soil	4	1.81	257	1	0.03	99	1061	3	4	3	26	0.12	<10	44
82	Soil	7	1.22	290	2	0.03	54	752	7	7	4	30	0.11	<10	51
83	Soil	8	1.10	217	1	0.03	46	759	11	3	3	25	0.09	<10	43
84	Soil	11	1.03	315	2	0.04	35	1028	13	6	4	35	0.12	<10	55
85	Soil	7	0.85	591	1	0.03	31	1080	8	7	2	59	0.06	<10	44
86	Soil	4	0.15	103	2	0.04	4	906	3	<2	<1	22	0.08	<10	46
87	Soil	6	0.57	202	2	0.03	21	443	7	<2	2	32	0.09	<10	42
115	Soil	6	0.26	170	1	0.03	7	508	7	3	<1	16	0.05	<10	33
116	Soil	16	0.81	413	3	0.02	21	701	11	5	5	22	0.14	<10	62
117	Soil	18	0.72	452	2	0.02	20	524	12	4	5	20	0.16	<10	54
118	Soil	13	0.28	229	2	0.02	8	253	11	3	2	9	0.10	<10	34
119	Soil	15	0.48	468	3	0.02	10	390	15	4	4	17	0.12	<10	37
120	Soil	16	0.63	363	2	0.02	19	619	6	4	4	20	0.14	<10	51
121	Soil	26	0.52	355	4	0.02	15	461	16	4	3	21	0.13	<10	57
122	Soil	18	0.54	471	3	0.02	15	353	9	3	3	20	0.13	<10	46
123	Soil	28	0.40	656	3	0.02	4	618	17	<2	3	13	0.16	<10	19
124	Soil	23	0.29	308	2	0.02	8	518	8	4	2	18	0.10	<10	29
125	Soil	14	0.63	383	2	0.02	16	701	12	2	4	21	0.14	<10	47



INSPECTORATE

A Bureau Veritas Group Company

#200 - 11620 Horseshoe Way

Richmond, British Columbia V7A 4V5
Canada

Certificate of Analysis

11-360-07012-01

All-In Exploration Solutions, Inc.

113A Platinum Road

Whitehorse, Yukon Y1A 5M3

Sample Description	Sample Type	W 30-AR-TR ppm 10	Zn 30-AR-TR ppm 2	Zr 30-AR-TR ppm 2	Hg Hg-AR-TR-CVAA ppm 0.01
1	Soil	<10	83	<2	1.21
2	Soil	<10	107	<2	1.34
3	Soil	<10	111	<2	1.26
4	Soil	<10	961	<2	0.96
5	Soil	<10	123	<2	1.26
6	Soil	<10	98	<2	1.08
7	Soil	<10	137	<2	0.85
8	Soil	<10	60	<2	0.53
9	Soil	<10	73	<2	0.56
10	Soil	<10	71	<2	0.20
11	Soil	<10	102	<2	0.64
12	Soil	<10	91	<2	0.20
13	Soil	<10	127	<2	0.45
14	Soil	<10	58	<2	0.26
15	Soil	<10	43	<2	0.20
16	Soil	<10	87	<2	1.53
17	Soil	<10	57	<2	1.11
18	Soil	<10	116	<2	1.98
19	Soil	<10	103	<2	0.54
20	Soil	<10	91	<2	0.16
21	Soil	<10	496	<2	2.43
22	Soil	<10	46	<2	0.24
23	Soil	<10	62	<2	0.47
24	Soil	<10	74	<2	1.08
25	Soil	<10	54	<2	0.65
26	Soil	<10	106	<2	0.66
27	Soil	<10	66	<2	0.50
28	Soil	<10	45	<2	1.10
29	Soil	<10	47	<2	0.59
30	Soil	<10	59	<2	0.98
46	Soil	<10	75	<2	1.42
47	Soil	<10	52	<2	0.74
48	Soil	<10	103	<2	0.75
49	Soil	<10	52	<2	0.53
50	Soil	<10	198	<2	1.39
51	Soil	<10	126	<2	2.38
52	Soil	<10	51	<2	1.15
53	Soil	<10	71	<2	0.71
54	Soil	<10	78	2	0.80
55	Soil	<10	105	<2	0.29



INSPECTORATE

A Bureau Veritas Group Company

#200 - 11620 Horseshoe Way

Richmond, British Columbia V7A 4V5
Canada

Certificate of Analysis

11-360-07012-01

All-In Exploration Solutions, Inc.

113A Platinum Road

Whitehorse, Yukon Y1A 5M3

Sample Description	Sample Type	W 30-AR-TR ppm 10	Zn 30-AR-TR ppm 2	Zr 30-AR-TR ppm 2	Hg Hg-AR-TR-CVAA ppm 0.01
56	Soil	<10	59	<2	<0.01
57	Soil	<10	76	<2	<0.01
58	Soil	<10	43	<2	0.20
59	Soil	<10	39	<2	0.41
75	Soil	<10	176	<2	3.12
76	Soil	<10	631	<2	2.76
77	Soil	<10	707	<2	1.89
78	Soil	<10	922	2	2.02
81	Soil	<10	53	<2	0.75
82	Soil	<10	66	<2	1.06
83	Soil	<10	60	<2	0.70
84	Soil	<10	85	<2	0.78
85	Soil	<10	106	<2	0.44
86	Soil	<10	24	<2	0.35
87	Soil	<10	51	<2	0.31
115	Soil	<10	34	<2	0.59
116	Soil	<10	72	<2	2.35
117	Soil	<10	82	2	2.16
118	Soil	<10	54	<2	2.98
119	Soil	<10	92	<2	2.43
120	Soil	<10	60	<2	1.14
121	Soil	<10	91	<2	1.03
122	Soil	<10	73	<2	0.76
123	Soil	<10	101	2	0.39
124	Soil	<10	52	<2	0.24
125	Soil	<10	81	<2	0.17