

YMIP Report for Quartz Claims DUN 1-235

Ruby Range

Edward Long
2/19/2012

Claim Owners: Charlie Long & Edward Long

Location: 61°9' N, 137°58' W

NTS Map Sheets: 115H03 and 115H04

Whitehorse Mining District

Yukon Territory

12-006

Contents

Summary.....	2
Introduction	2
Location	3
Access	4
History.....	4
Sampling Techniques.....	5
Past Work & Prospecting.....	5
2012 Exploration	6
Expenditures	6
Conclusion & Recommendations.....	8
Statement of Qualifications.....	8
Appendix A: Figures & Certificates	9

Summary

The DUN project consists of 235 quartz claims around Fourth of July Creek and its surrounding tributaries. The claims lie approximately 50 km northwest of the community of Haines Junction, situated in the area between Kluane Lake and Aishihik Lake. The DUN claims cover the gold-producing creeks Fourth of July and Twelfth of July, which are tributaries of the Jarvis River. This area has long been a target for exploration, and has recently been the focus of the majority of claim staking happening in the Ruby Range. The DUN property is in an area that historically recovered 25,000 oz of Placer gold from Fourth of July Creek. Presently, the region is of high interest and the locality of staking in the Ruby Range. However, since the rush in this area began in 1903, the exploration history is limited with only several recorded occurrences. This project hopes to find the source of placer gold in the surrounding drainages.

During the 2012 field season, a more detailed and extensive ridge and spur soils program was carried out to further define potential targets within the claim block on which to focus future work. In addition, regional stream sediment samples were collected in the majority of creeks and major tributaries, as well as some prospecting. A total of 333 soils and 16 stream sediment samples were collected. Soils and stream sediments returned several anomalous Au results which coincide with significant As results, especially in the eastern part of the claim block.

Future work recommendations:

- 1) Targeted prospecting throughout the property to follow up anomalous assay results.
- 2) Infill sampling to further define a target within the eastern part of the claim block where significant soil and stream sediment assay values were present.

Introduction

The DUN project consists of 235 quartz claims around Fourth of July Creek and its surrounding tributaries. The claims lie approximately 50 km northwest of the community of Haines Junction, situated in the area between Kluane Lake and Aishihik Lake. The DUN claims cover the gold-producing creeks Fourth of July and Twelfth of July, which are tributaries of the Jarvis River. This area has long been a target for exploration, and has recently been the focus of the majority of claim staking happening in the Ruby Range. The DUN claims lie in the same regional geology as the nearby Topaz claim block owned by RyanGold Corp, which is the majority claim holder in the area. Work on the DUN project will attempt to locate the source of placer gold in nearby creeks.

The main obstacle in the area is the lack of rock outcrop. The claims are underlain by late Cretaceous Kluane schist, with large northwest and northeast-trending structures in nearby valleys. The gold mineralization is likely structurally controlled in faults or shears paralleling larger scale structures in the nearby area. In addition, various samples show evidence of skarned limestone; this is based on work done on occurrence 115H 047. Work on the DUN property targets structurally-controlled gold mineralization.

Location

The DUN claims are located in the Ruby Range in the region between Kluane Lake and Aishihik Lake (Figure 1). The claim block is approximately 200km west of the City of Whitehorse, and 50 km northwest of the community of Haines Junction (Figure 2). The DUN claims are centered on a latitude of 61°9' N, and a longitude of 137°58' W in NTS Map Sheet 115H 04. The claims lie between the elevations of 1000 ft and 6000 ft from sea level.

Claim Number	Claim Owner	Grant Number	Expiry Date
DUN 1-100	E. Charles Long	YD32721 - YD32820	12/31/2013
DUN 101-104	E. Charles Long	YD72507 - YD72510	12/31/2013
DUN 105-120	E. Charles Long	YD114155 - YD114170	12/31/2013
DUN 121-144	Edward Long	YE62909 - YE62932	6/28/2014
DUN 145-188	E. Charles Long	YE62933 - YE62976	6/28/2014
DUN 189-211	E. Charles Long	YE62977 - YE62999	6/28/2013
DUN 212-219	E. Charles Long	YE33788 - YE33795	6/28/2013
DUN 220-235	E. Charles Long	YE54932 - YE54947	6/28/2013

Access

The DUN claims can be accessed by following the Alaska Highway 56 km northwest of Haines Junction, and an additional 38 km by 4x4 truck along the Cultus Lake Road along Kluane Lake. There is road access on the property from a local placer mining operation. The alternative is by helicopter, which is a 50 km flight from Haines Junction. There is also an airstrip on the property, making it favourable for exploration.

History

On July 4th, 1903, the first discovery claim in the area was staked by "Tagish" Charlie on Fourth of July Creek upon discovering gold. This initiated a large rush to the Kluane area which would last for several years to come. Tagish Charlie's find in 1903 was the first payable placer gold found in the Kluane district. Tagish Charlie, together with George Carmack and Skookum Jim Mason, had discovered placer gold on Bonanza Creek in 1896 which started the Klondike Gold Rush.

More recently, the most notable work has been done in the area surrounding the Minfile occurrences 115H 047 and 115H 055 (Figure 4), also known as the Killermun Lake property which is owned by Rockhaven Resources. The majority of work done here was in the late 80's until present. On occurrence 115H 047, the most significant work was carried out by Cash Minerals including over 300m of diamond drilling, soil sampling and trenching. The interest in this area was fuelled by assay results for quartz-carbonate vein material in float, which returned 126.9 g/t Au. With extensive sampling and trenching, a peak value of 193.57 g/t was returned. Through drilling and trenching, mineralized structures were well defined laterally and vertically; however, this mineralization was variable ranging from 0.01g/t to over 100g/t Au.

Occurrence 115H 055 has had over 2000m of diamond drilling done, in addition to various amounts of trenching, soil sampling and geophysics. In one location, a vein system 50 to 100 m wide was traced horizontally for 350 m and 245 m vertically. The grades range from 3g/t to 50g/t Au with a peak value of 123g/t Au from a grab sample, and a drill intersection of 2.83 g/t Au over 6.80 m.

Both of the cited occurrences lay in the range of ~10km east of the claim block. The mineralization consisted of arsenopyrite and native gold in quartz-carbonate vein material.

Furthermore, at each occurrence topographical lineations were identified correlating to vein material in float. Mineralization is structurally controlled and well-defined laterally and vertically, but with variable grade.

Sampling Techniques

Soil samples were collected from the B or C soil horizon using a 5 ft. Dutch auger. Each sample was then put into a kraft soil sample bag, each sample weighing approximately 2 lbs. At each station, the soil sampler took notes and recorded the geographical coordinates of the location where the sample was collected. Each soil station was marked with fluorescent orange flagging.

All samples were sent to Inspectorate Exploration & Mining Services Ltd. in Whitehorse for sample preparation, and were then sent down to Vancouver to be analyzed. The analytical procedure was done by drying the samples and sieving them to -80 mesh. The soil and stream sediment samples were tested using 30 Element, Aqua Regia, ICP, and Au fire assay.

Stream sediments were collected in 10 kg bulk samples using a -12 mesh sieve. Samples were further prepared by refining the samples down to 5 Kg of -120 mesh at the Yukon Geological Survey shaker room. This material was sent to Inspectorate Exploration & Mining Services Ltd. in Whitehorse, then sent down to Vancouver to be analyzed. The remaining 5 kg of sediment were withheld for storage.

Past Work & Prospecting

The 2010 and 2011 soil sampling program was developed to look for anomalous gold in soils and to try and locate the source of placer gold in Fourth of July Creek. October 2010 soil samples were collected at 450 m intervals along the staking grid, with 900 m spacing between lines. The June 2011 soil sampling program was ridge and spur sampling at 250 m intervals in the southeast corner of the claim block. The August 2011 soil sampling program was also ridge and spur sampling, done at 150 m intervals. The September 2011 soil sampling program infilled areas of anomalous gold values from the previous sampling completed in October 2010. This was done on the west side of claim block. No significant gold mineralization was located; however, there were a handful of soil samples that appeared to produce anomalous results, ranging from 30 ppb to 70 ppb Au. The gold anomalies coincided with arsenic anomalies.

2012 Exploration

During the 2012 field season, a more detailed and extensive ridge and spur soils program was carried out to further define potential targets within the claim block on which to focus future work. In addition, regional stream sediment samples were collected in the majority of creeks and major tributaries, as well as some prospecting. A total of 333 soils and 16 stream sediment samples were collected. Soils returned several anomalous Au results (peaking at 79 ppb), which coincide with significant As results (peaking at 215 ppm). As seen in Figure 5, stream sediment samples from a tributary in the eastern part of the claim block returned several anomalous Au values which correlate with high Au values in soils from the same area (peaking at 39 ppb Au). Given the size of this area, more contour sampling is needed to define a clearer target within this area, as well as in other parts of the claim block.

Spatial distribution of assay values for Au and As in soils and silts are shown in Figures 6 to 9.

Expenditures

Soil/Silt Sampling & Reconnaissance Trips

Travel & field expenses

Cost of truck/day	Days	Cost/km	km	Total
\$150	21	\$0.60	3360	\$5,166.00

Cost of ATV/day	Days	Total
\$40	39	\$1,560.00

Field expenses/day	Man days	Total
\$100	71	\$7,100

TOTAL = \$13,826

Labour

Wage/mob day	Man days	Total
\$300	44	\$13,200

Wage/work day	Man days	Total
\$400	48	\$19,200

TOTAL = \$32,400

Sample Assay

Type	# of samples	Total
Soil	333	\$9,140.85
Stream seds	16	\$439.20
		\$9,580.05

Mapping, data management & research

Labour

Wage/hr	Hours	Total
\$50	40	\$2,000

Assessment Report Writing: 10% of expenditures = \$5780.61

TOTAL EXPENDITURES

Soil Sampling	
Travel & field expenses	\$13,826.00
Labour	\$32,400.00
Sample Assay	\$9,580.05
Mapping, data mgt. & report writing	
Labour	\$2,000.00
Assessment Report writing (10%)	\$5,780.61
TOTAL	\$63,586.66

Appendix A: Figures & Certificates

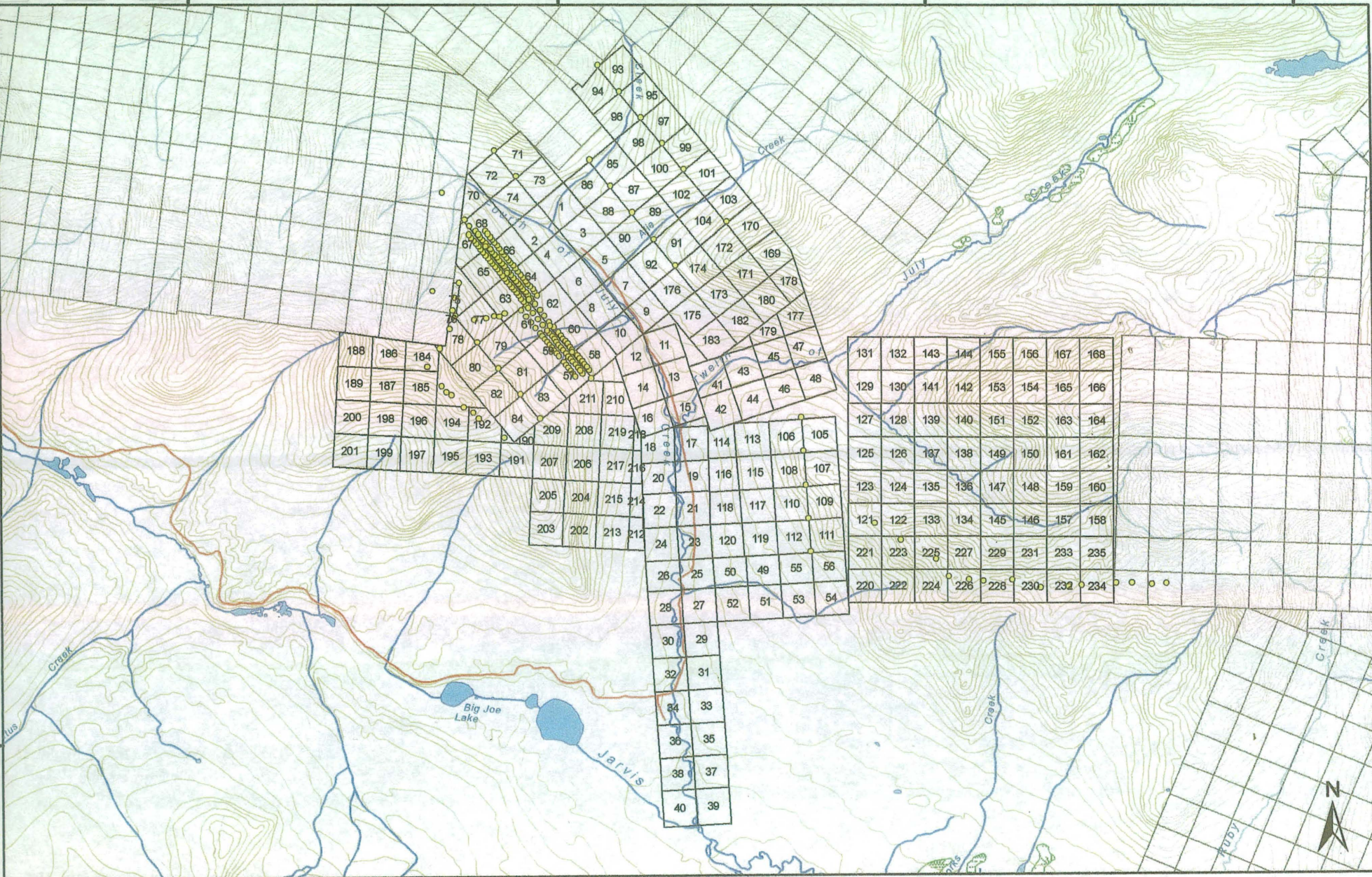

750000

750000

Legend

- 2010/2011 Soil Samples
- DUN claims
- Other Quartz Claims
- Contour
- Road/trail
- Watercourse
- Waterbody
- Wetland

DUN Claims and Past Soil Sampling



1:70,000

NAD 1983 Yukon Albers
NTS Map Sheets 115G01/115H04



Legend

- DUN Property
- NTS Map Index
- Contour
- Road/trail
- Watercourse
- Waterbody
- Wetland

DUN Property Location

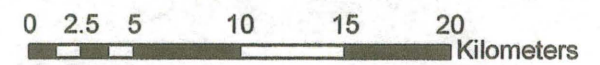

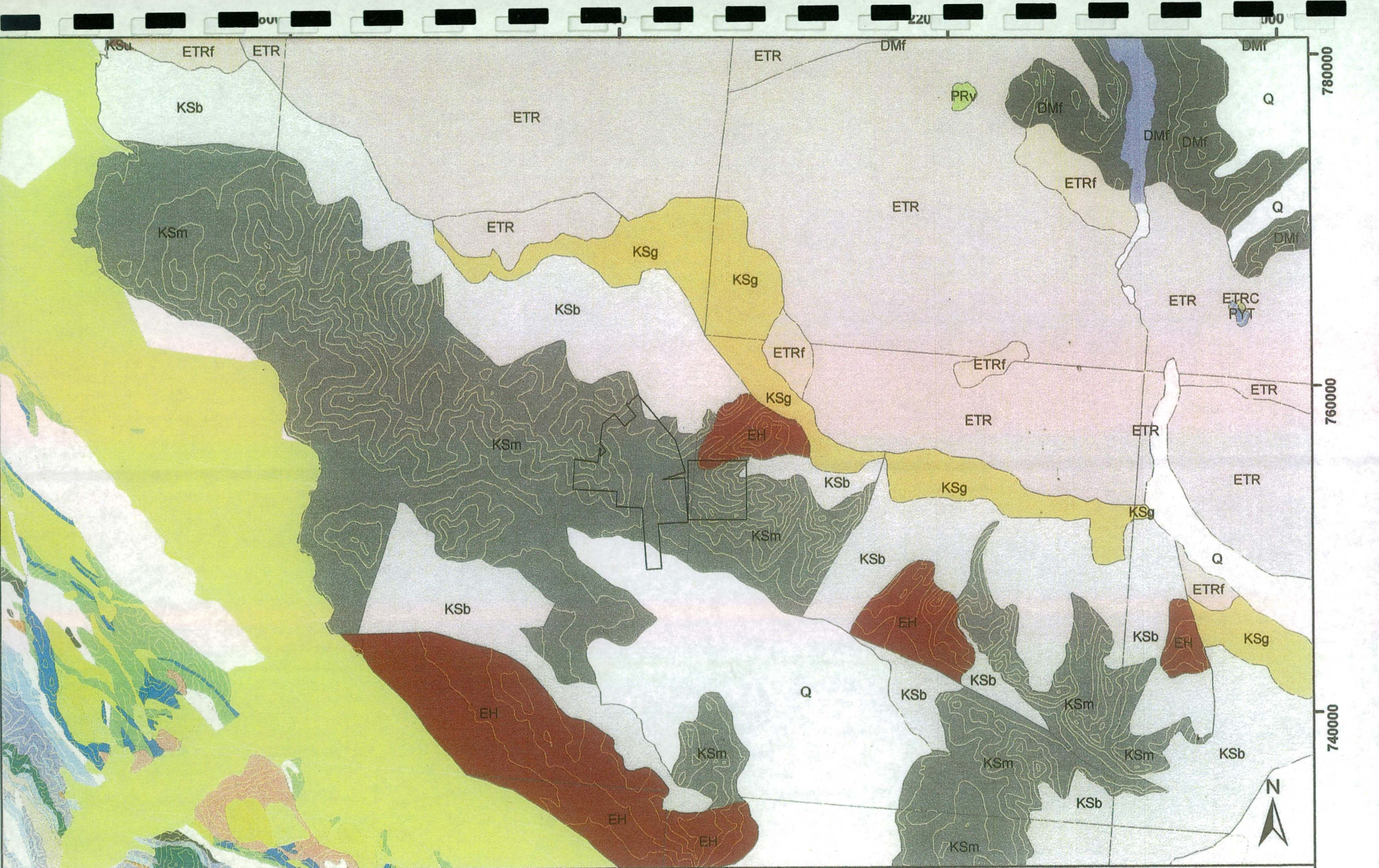

1:350,000

NAD 1983 Yukon Albers
NTS Map Sheets 115G01/115H04



Legend

-  DUN Property
-  Contour

DUN Property - Regional Geology



1:300,000

NAD 1983 Yukon Albers
NTS Map Sheets 115G01/115H04

100

200

0

760000

740000

720000

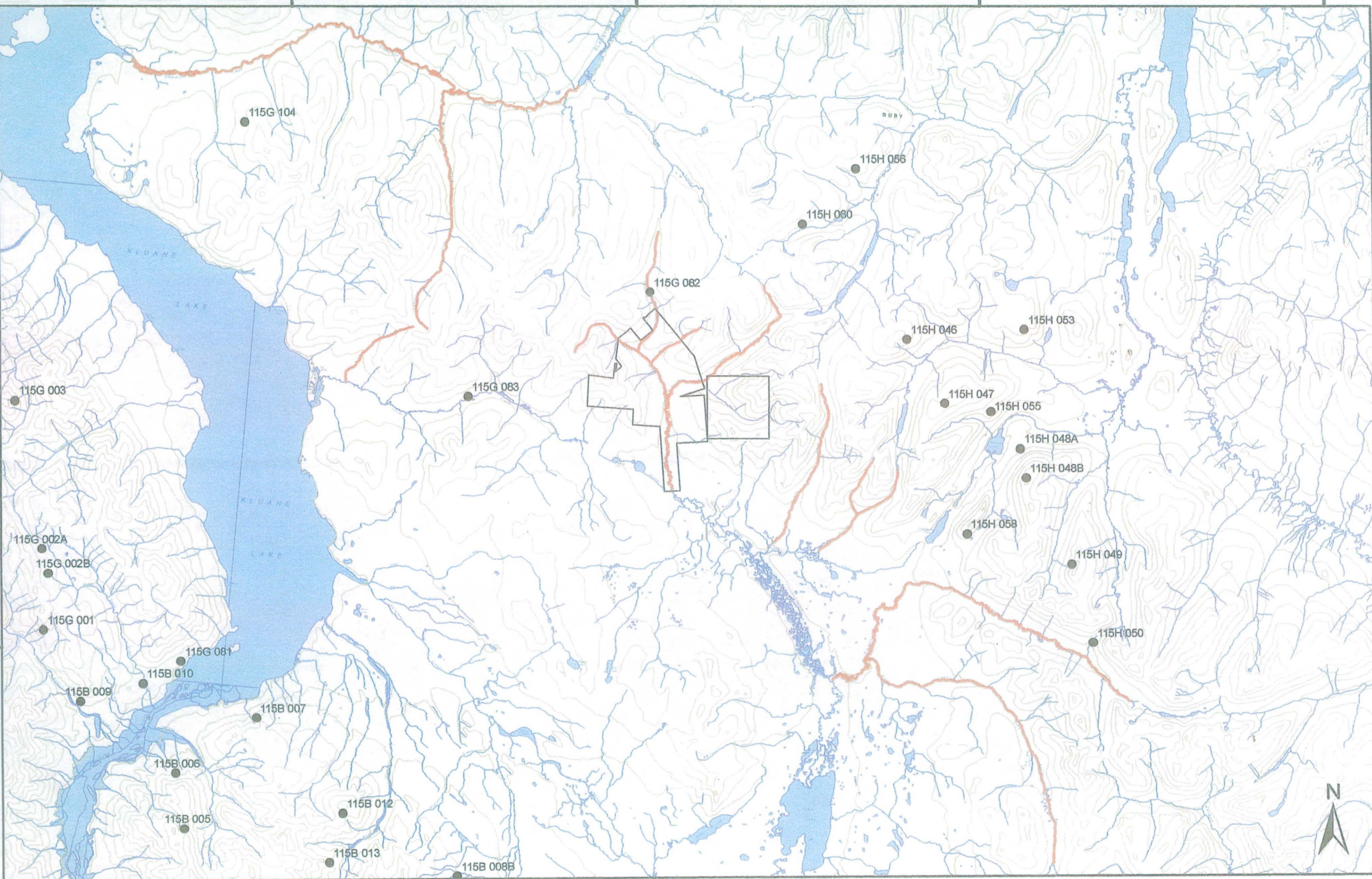

Legend

- Mineral Occurrences
- Contour
- Placer Gold-bearing Creeks
- Watercourse
- DUN Property
- Waterbody

DUN Property - Mineral Occurrences and Placer Gold-bearing Creeks



1:300,000

NAD 1983 Yukon Albers
NTS Map Sheets 115G01/115H04

CC 3/30/12

Soil and Stream Geochemistry (Au and As)

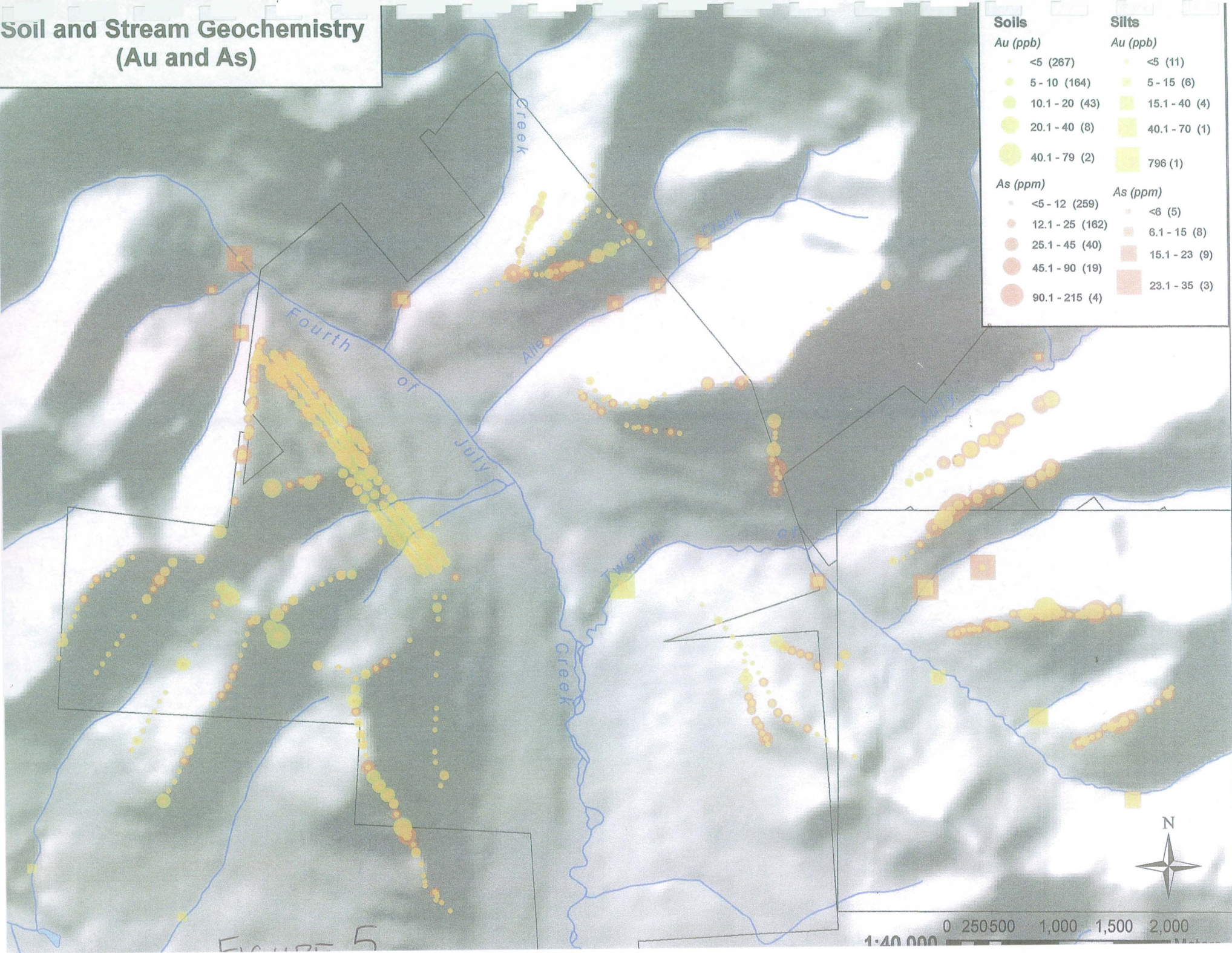
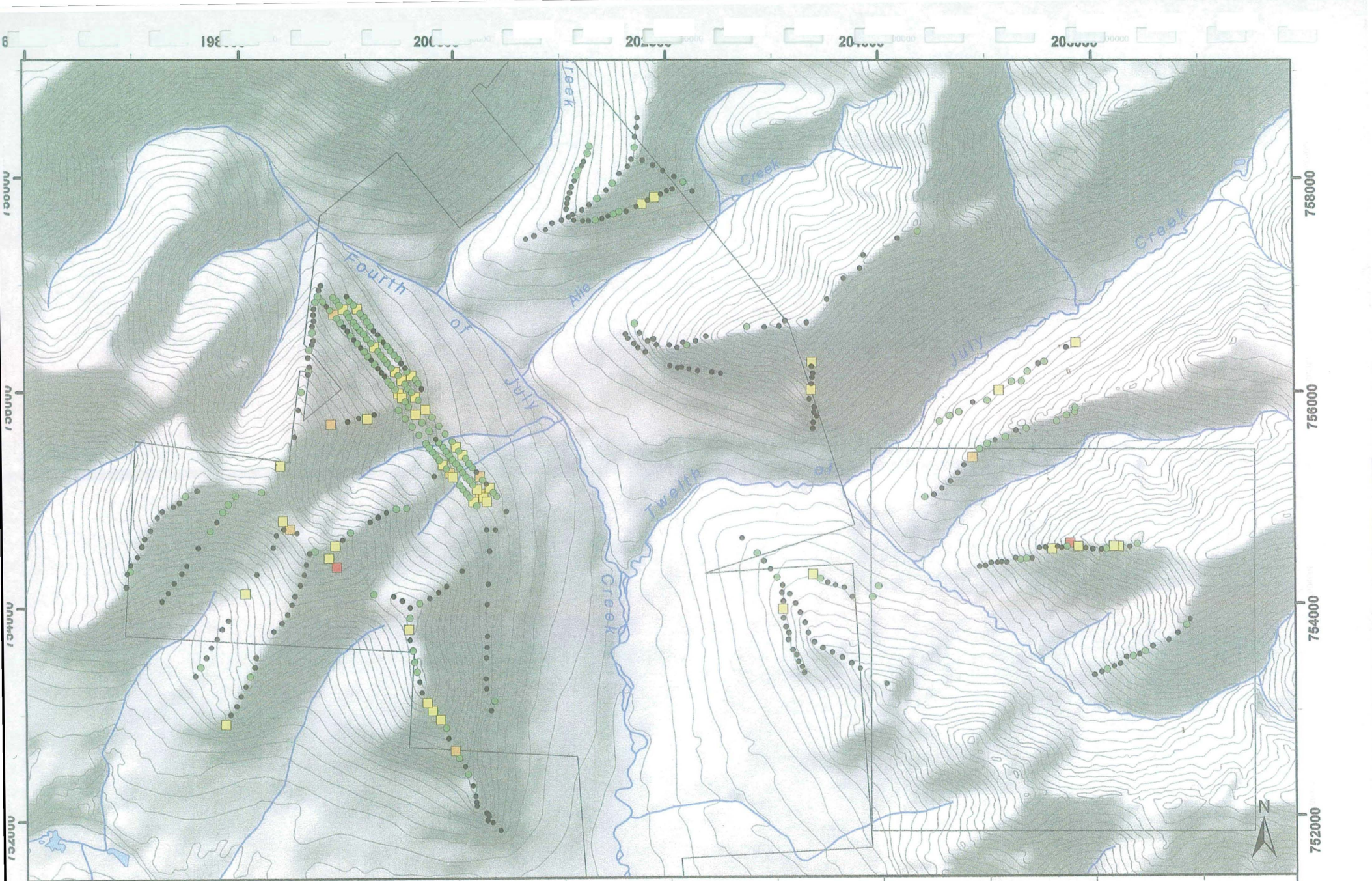

FIGURE 5

1:40,000 0 250 500 1,000 1,500 2,000



Legend

Au (ppb)

- | | | | |
|---|--------------|---|----------------|
| • | <5 (267) | ■ | 10.1 - 20 (43) |
| ● | 5 - 10 (164) | ■ | 20.1 - 40 (8) |
| | | ■ | 40.1 - 79 (2) |

DUN Property Soil Geochemistry - Au

All-In Exploration Solutions Inc.

1:45,000



NAD 1983 Yukon Albers

19E

20

20

20

20

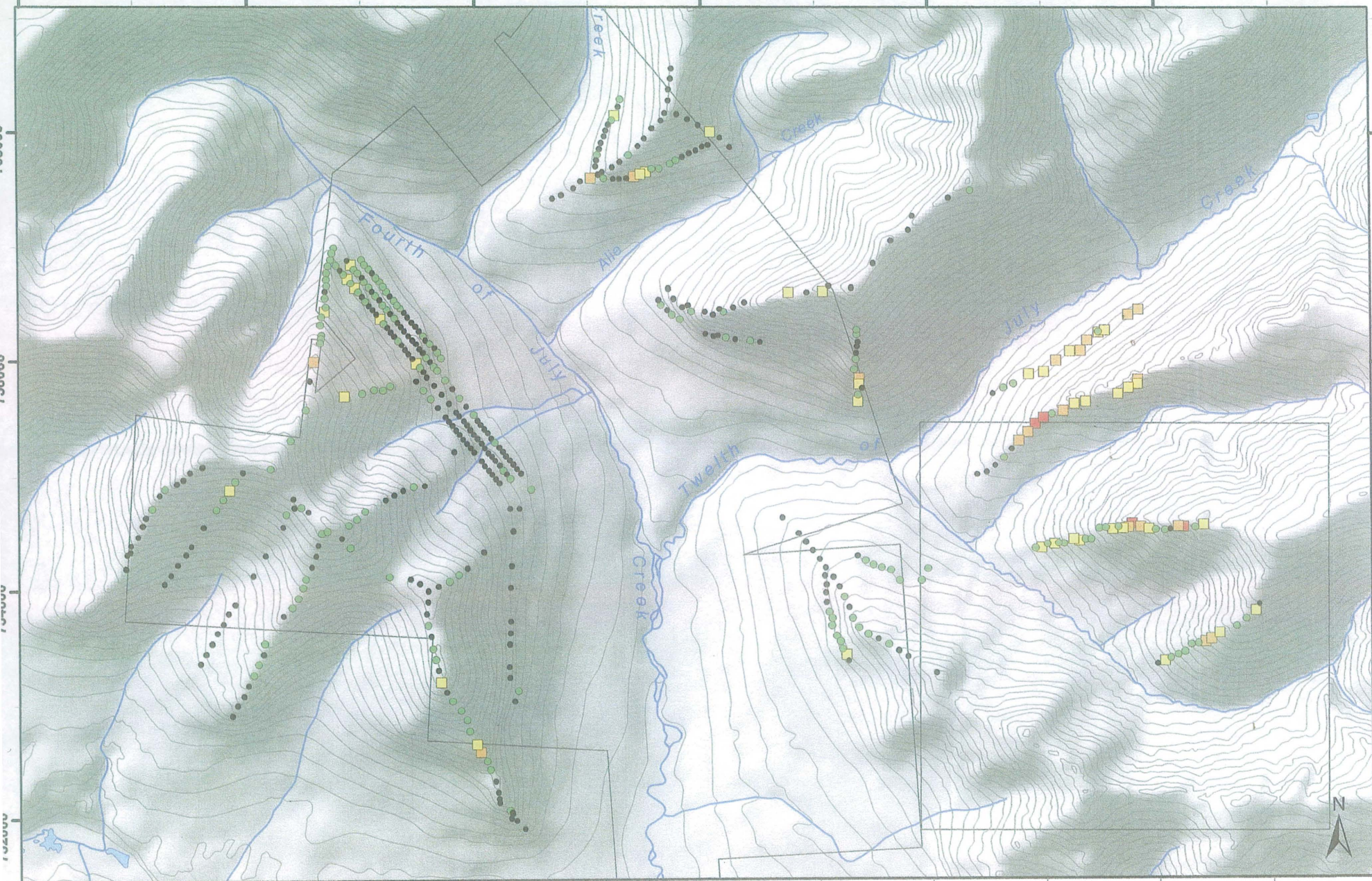

758000

756000

754000

752000

Legend

As (ppm)

- <5 - 12 (259)
- 12.1 - 25 (162)
- 25.1 - 45 (40)
- 45.1 - 90 (19)
- 90.1 - 215 (4)

DUN Property Soil Geochemistry - As

All-In Exploration Solutions Inc.



NAD 1983 Yukon Albers

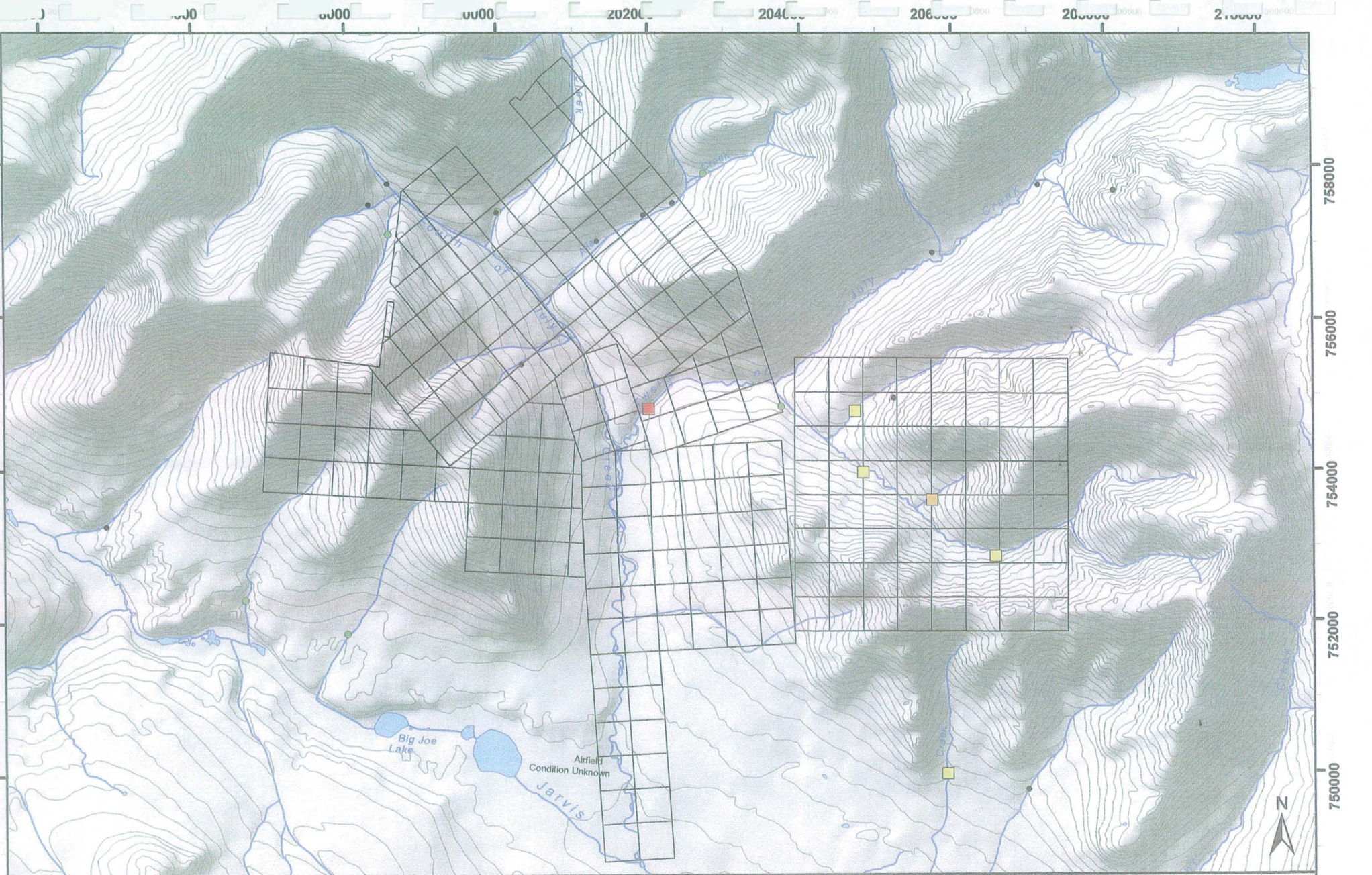

Legend

Au (ppb)	 15.1 - 40 (4)
• <5 (11)	 70 (1)
• 5 - 15 (6)	 796 (1)

DUN Property Stream Geochemistry - Au

All-In Exploration Solutions Inc.



1:65,000

NAD 1983 Yukon Albers

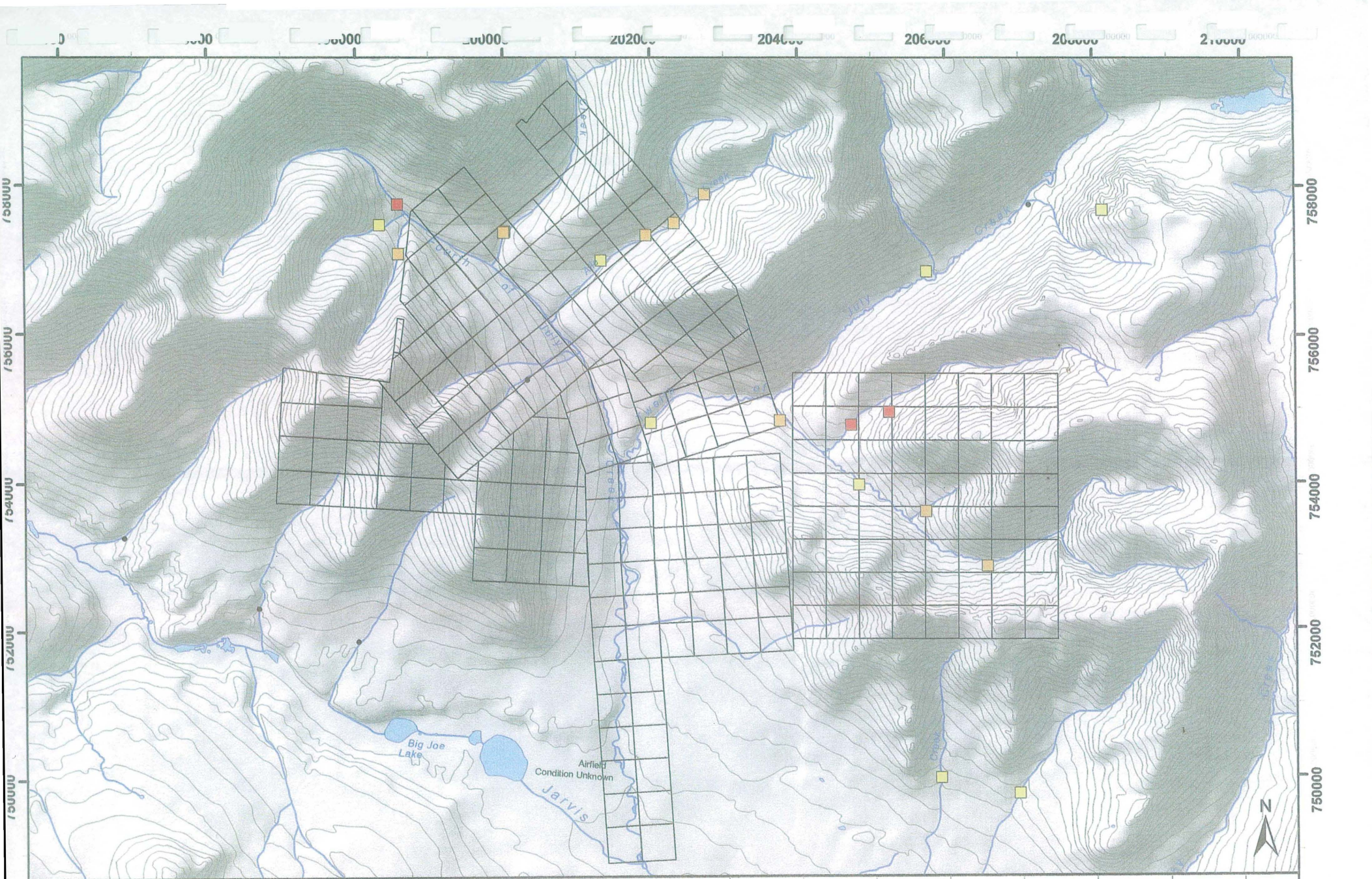

Legend

As (ppm)	 15.1 - 23 (9)
• <6 (5)	 23.1 - 35 (3)
 6.1 - 15 (8)	

DUN Property Stream Geochemistry - As

All-In Exploration Solutions Inc.



1:65,000

NAD 1983 Yukon Albers

Soil Samples Collected in 2012

Sample#	Date	Easting	Northing
3463	7/8/2012	338906	6786956
3464	7/8/2012	338996	6787009
3465	7/8/2012	339079	6787051
3466	7/8/2012	339211	6787143
3467	7/8/2012	339343	6787170
3468	7/8/2012	339444	6787272
3469	7/8/2012	339563	6787359
3470	7/8/2012	339658	6787366
3471	7/8/2012	339712	6787460
3472	7/8/2012	339806	6787541
3473	7/8/2012	339809	6787536
3474	7/8/2012	339864	6787558
3475	7/8/2012	340066	6787701
3476	7/8/2012	340155	6787750
3477	8/8/2012	661043	6785254
3478	8/8/2012	661087	6785359
3479	8/8/2012	660850	6785226
3480	8/8/2012	660765	6785303
3481	8/8/2012	660684	6785316
3482	8/8/2012	660465	6785481
3483	8/8/2012	660456	6785393
3484	8/8/2012	660456	6785393
4581	21/09/2012	660192	6785182
4582	21/09/2012	660213	6785104
4583	21/09/2012	660222	6785036
4584	21/09/2012	660237	6784949
4585	21/09/2012	660270	6784869
4586	21/09/2012	660303	6784819
4587	21/09/2012	660309	6784756
4588	21/09/2012	660362	6784664
4589	21/09/2012	660402	6784626
4590	21/09/2012	660429	6784562
4591	21/09/2012	660470	6784519
4592	21/09/2012	660495	6784469
4593	22/09/2012	657733	6788474
4594	22/09/2012	657735	6788529
4595	22/09/2012	657734	6788576
4596	22/09/2012	657748	6788631
4597	22/09/2012	657759	6788686
4598	22/09/2012	657778	6788747
4599	22/09/2012	657787	6788799
8329	29/09/2012	340727	6784808

8330	29/09/2012	340850	6784840
8331	29/09/2012	340969	6784918
8332	29/09/2012	341200	6785053
8333	29/09/2012	341284	6785130
8334	30/09/2012	658181	6788488
8335	30/09/2012	658230	6788517
8336	30/09/2012	658297	6788530
8337	30/09/2012	658387	6788587
8338	30/09/2012	658433	6788624
8339	30/09/2012	658485	6788661
8340	30/09/2012	658540	6788699
8341	30/09/2012	658596	6788732
8342	30/09/2012	658649	6788769
8343	30/09/2012	658697	6788793
10041	23/09/2012	658691	6787385
10042	23/09/2012	658431	6787397
10043	23/09/2012	658458	6787357
10044	23/09/2012	658522	6787316
10045	23/09/2012	658564	6787284
10046	23/09/2012	658525	6787133
10047	23/09/2012	658882	6787157
10048	23/09/2012	658952	6787142
10049	23/09/2012	658989	6787153
10050	23/09/2012	659061	6787144
10051	23/09/2012	659143	6787142
10052	23/09/2012	659278	6787146
10053	23/09/2012	659363	6787146
10061	28/09/2012	339996	6785799
10062	28/09/2012	340089	6785811
10063	28/09/2012	340167	6785861
10064	28/09/2012	340315	6785818
10065	28/09/2012	340456	6785812
10066	28/09/2012	340574	6785851
10067	28/09/2012	340796	6785875
10068	28/09/2012	340722	6785846
10069	28/09/2012	340502	6784661
10070	29/09/2012	340616	6784714
10071	28/09/2012	339380	6785615
10072	28/09/2012	339491	6785648
10073	28/09/2012	339575	6785654
10074	28/09/2012	339710	6785685
10075	28/09/2012	339813	6785700
10076	28/09/2012	339937	6785807

Soil Samples Collected in 2012

12IP010	6/4/2012	660484	6784842
12IP011	6/4/2012	660442	6784934
12IP012	6/4/2012	660356	6784508
12IP013	6/4/2012	660331	6785098
12IP014	6/4/2012	660267	6785176
12IP015	6/4/2012	660193	6785249
12IP016	6/4/2012	660128	6785319
12IP017	6/4/2012	660060	6785385
12IP018	6/4/2012	659986	6785454
12IP019	6/4/2012	659913	6785521
12IP021	6/4/2012	659754	6785640
12IP022	6/5/2012	655479	6785167
12IP023	6/5/2012	655419	6785102
12IP024	6/5/2012	655404	6784984
12IP027	6/5/2012	655282	6784715
12IP029	6/5/2012	655200	6784525
12IP032	6/5/2012	655075	6784255
12IP033	6/5/2012	655031	6784167
12IP034	6/5/2012	654998	6784071
12IP035	6/5/2012	654963	MISSING
12IP036	6/5/2012	654917	6783889
12IP037	6/5/2012	654874	6783795
12IP038	6/5/2012	654841	6783704
12MB001	6/4/2012	657523	6785602
12MB003	6/4/2012	657445	6785417
12MB008	6/4/2012	657181	6784995
12MB010	6/4/2012	657057	6784835
12MB011	6/4/2012	657986	6784766
12MB012	6/4/2012	656913	6784702
12MB013	6/4/2012	656826	6784644
12MB015	6/4/2012	655976	6785074
12MB016	6/4/2012	656039	6785139
12MB017	6/4/2012	656105	6785216
12MB019	6/4/2012	656266	6785342
12MB020	6/4/2012	656339	6785393
12MB021	6/4/2012	656413	6785444
12MB022	6/4/2012	656499	6785492
12MB023	6/4/2012	656595	6785510
12MS001	6/4/2012	656560	6787664
12MS002	6/4/2012	656661	6784649
12MS003	6/4/2012	656743	6784595
12MS004	6/4/2012	656751	6784499
12MS005	6/4/2012	656754	6784390

12MS006	6/4/2012	656781	6784296
12MS007	6/4/2012	656819	6784198
12MS008	6/4/2012	656847	6784097
12MS009	6/4/2012	656882	6784008
12MS010	6/4/2012	656917	6783918
12MS011	6/4/2012	656950	6783816
12MS012	6/4/2012	657014	6783734
12MS013	6/4/2012	657071	6783663
12MS014	6/4/2012	657158	6783592
12MS015	6/4/2012	657221	6783517
12MS016	6/4/2012	657332	6783319
12MS017	6/4/2012	657257	6783425
12MS018	6/4/2012	657378	6783253
12MS019	6/4/2012	657442	6783178
12MS020	6/4/2012	657480	6783109
12MS021	6/4/2012	657541	6783011
12MS022	6/4/2012	657574	6782914
12MS023	6/4/2012	657597	6782823
12MS024	6/4/2012	657694	6782772
12MS025	6/4/2012	657767	6782687
12MS026	6/4/2012	657849	6782624
12MS027	6/4/2012	657589	6782859
12MS028	6/4/2012	657714	6782758
12MS029	6/4/2012	657720	6782742
12MS030	6/4/2012	657714	6782703
12RC001	6/4/2012	657392	6788144
12RC002	6/4/2012	657463	6788185
12RC003	6/4/2012	657565	6788258
12RC004	6/4/2012	657620	6788324
12RC005	6/4/2012	654699	6788366
12RC006	6/4/2012	657799	6788430
12RC007	6/4/2012	657879	6788489
12RC008	6/4/2012	657944	6788543
12RC009	6/4/2012	658011	6788612
12RC010	6/4/2012	658089	6788698
12RC011	6/4/2012	658133	6788774
12RC012	6/4/2012	658188	6788871
12RC013	6/4/2012	658260	6788950
12RC014	6/4/2012	658285	6789020
12RC015	6/4/2012	658303	6789133
12RC016	6/4/2012	658291	6789230
12RC017	6/4/2012	658298	6789322
12RC018	6/4/2012	658296	6789413

Soil Samples Collected in 2012

12RC019	6/4/2012	658391	6789023
12RC020	6/4/2012	658490	6788990
12RC021	6/4/2012	658591	6788955
12RC022	6/4/2012	658701	6788914
12RC023	6/4/2012	658793	6788869
12RC024	6/4/2012	658889	6788798
12RX002	6/5/2012	654636	6785416
12RX003	6/5/2012	654535	6785358
12RX004	6/5/2012	654486	6785285
12RX005	6/5/2012	654435	6785238
12RX006	6/5/2012	654336	6785184
12RX007	6/5/2012	654299	6785119
12RX008	6/5/2012	654247	6784996
12RX009	6/5/2012	654203	6784908
12RX010	6/5/2012	654188	6784836
12RX011	6/5/2012	654161	6784732
12RX012	6/5/2012	654107	6784650
12RX013	6/5/2012	654085	6784566
12RX014	6/5/2012	654089	6784443
12SS001	6/5/2012	338788	6786237
12SS002	6/5/2012	338877	6786264
12SS003	6/5/2012	338951	6786324
12SS004	6/5/2012	339024	6786398
12SS005	6/5/2012	339090	6786474
12SS006	6/5/2012	339148	6786555
12SS007	6/5/2012	339223	6786633
12SS008	6/5/2012	339287	6786708
12SS009	6/5/2012	339354	6786767
12SS010	6/5/2012	339430	6786800
12SS011	6/5/2012	339524	6786834
12SS012	6/5/2012	339620	6786899
12SS013	6/5/2012	339717	6786922
12SS016	6/5/2012	340002	6787001
12SS017	6/5/2012	340089	6787060
12SS018	6/5/2012	340168	6787095
12SS019	6/5/2012	340173	6787136
12TB001	6/5/2012	657617	6783734
12TB002	6/5/2012	657637	6783828
12TB003	6/5/2012	657547	6783935
12TB004	6/5/2012	657532	6784025
12TB006	6/5/2012	657499	6784215
12TB007	6/5/2012	657502	6784319
12TB008	6/5/2012	657509	6784222

12TB011	6/5/2012	657456	6784714
12TB013	6/5/2012	657440	6784907
12TB016	6/5/2012	657414	6785215
12TB017	6/5/2012	637389	6785316
12TB018	6/5/2012	657363	6785407
B02CK	6/5/2012	654995	6785416
B03CK	6/5/2012	654935	6785329
B04CK	6/5/2012	654898	6785249
B05CK	6/5/2012	654647	6785164
B06CK	6/5/2012	654805	6785063
B08CK	6/5/2012	654714	6784893
B10CK	6/5/2012	654630	6784710
B11CK	6/5/2012	654590	6784631
B12CK	6/5/2012	654530	6784531
B13CK	6/5/2012	654487	6784440
B14CK	6/5/2012	654441	6784354
MGB027	6/5/2012	656814	6785838
MGB028	6/5/2012	655749	6784975
MGB029	6/5/2012	655733	6784868
MGB030	6/5/2012	655725	6784769
MGB031	6/5/2012	655699	6784670
MGB032	6/5/2012	655663	6784558
MGB033	6/5/2012	655644	6784478
MGB034	6/5/2012	655617	6784380
MGB035	6/5/2012	655573	6784293
MGB036	6/5/2012	655508	6784208
MGB039	6/5/2012	655374	6783948
MGB040	6/5/2012	655374	6783855
MGB041	6/5/2012	655343	6783764
MGB042	6/5/2012	655314	6783665
MGB043	6/5/2012	655282	6783568
MGB044	6/5/2012	655253	6783471
MGB045	6/5/2012	655207	6783386
MGB046	6/5/2012	655175	6783288

Stream Sediment Samples Collected in 2012

Sample#	Date	Easting	Northing
71	13/10/2012	657299	6786068
73	13/10/2012	656724	6787996
74	13/10/2012	659024	6785716
75	13/10/2012	341549	6781108
1761	10/8/2012	655345	6787520
1762	10/8/2012	655040	6787869
1763	10/8/2012	655253	6788175
10164	13/10/2012	652175	6783248
10559	13/10/2012	655480	6782270
10560	13/10/2012	654093	6782537
12MP0002	6/4/2012	659363	6788867
12MP0003	6/4/2012	659002	6788428
12MP0004	6/4/2012	658644	6788217
12MP0005	6/4/2012	658076	6787800
12MP0006	6/4/2012	656738	6788009
12MP0007	6/5/2012	660763	6785980



A Bureau Veritas Group Company

Inspectorate Exploration & Mining Services Ltd.
11620 Horseshoe Way, Richmond, B.C., Canada V7A 4V5
T: (604) 272-8110 F: (604) 272-0851 E: vancouver.lab@inspectorate.com
www.inspectorate.com
ISO 9001:2008 Certified

INVOICE No. 12J07724

Page 1 of

Bill To :

All-In Exploration Solutions, Inc.
113A Platinum Road
Whitehorse
Yukon
Y1A 5M3
Canada

Invoice Date : 2012/10/26
Job : 12-360-07724-01
Sample Count : 93
Sample Type : Soil
Project : DUN
Client Reference :
PO# :
Attention : Ed Long

SKU	Description	Quantity	Price	Disc%	Net
SP-SS-1K	Soils/Humus/Sediments <1Kg	93	3.50	25.00	244.12
GENX30 Package	GenX-30 Package (ICP, Hg/CVAA, Au/FAA)	93	27.85	25.00	1942.54
SH-MISC	Courier Charge - Whitehorse to Vancouver	93	1.00	0.00	93.00
Subtotal					2,279.66
Federal component				113.98	
Provincial component				159.58	
HST					273.56

TOTAL PAYABLE ON RECEIPT HST# 877342709RT0001



CDN 2,553.22

Thank you for using Inspectorate Exploration & Mining Services Ltd.
2% per month interest levied on all overdue accounts.
Please make cheque payable to Inspectorate Exploration & Mining Services Ltd.

USD FUND REMITTANCE INFORMATION

Intermediary Bank Name: J.P. Morgan Chase Bank, N.A., New York
ABA Number: 021000021 SWIFT BIC: CHASUS33 Account No: 004045701
Beneficiary Bank Name: JPMorgan Chase Bank, N.A., Toronto Branch
Beneficiary Bank Addr: 1800-200 Bay Street, Toronto, ON, Canada M5J 2J2
SWIFT BIC: CHASCATTCTS Transit No: 00012 Bank No: 270
Beneficiary Account: 4675899210
Beneficiary Account Name: Inspectorate Exploration & Mining Services Ltd.

CDN FUND REMITTANCE INFORMATION

Beneficiary Bank Name: JPMorgan Chase Bank, N.A., Toronto Branch
Beneficiary Bank Addr: 1800-200 Bay Street, Toronto, ON, Canada M5J 2J2
SWIFT BIC: CHASCATTCTS
Transit No: 00012
Bank No: 270
Beneficiary Account: 4676112101
Beneficiary Account Name: Inspectorate Exploration & Mining Services Ltd.



INSPECTORATE

A Bureau Veritas Group Company

Certificate of Analysis

12-360-07724-01

Inspectorate Exploration & Mining Services Ltd.
#200 - 11620 Horseshoe Way
Richmond, BC V7A 4V5 Canada
Phone: 604-272-7818

Distribution List

Attention: Ed Long
113A Platinum Road
Whitehorse, Yukon Y1A 5M3
EMail: allinexploration@gmail.com

Submitted By: **All-In Exploration Solutions, Inc.**
113A Platinum Road
Whitehorse, Yukon Y1A 5M3

Date Received: 10/18/2012

Date Completed: 10/26/2012

Invoice:

Attention: Ed Long

Project: DUN

Description: DUN

Location	Samples	Type	Preparation Description
Whitehorse, YT	93	Soil	

Location	Quantity	Method	Description
Vancouver, BC	93	Au-1AT-AAGenX	Au, 1AT Fire Assay, AAS
Vancouver, BC	93	30-AR-TR	30 Element, Aqua Regia, ICP, Trace Level
Vancouver, BC	93	Hg-AR-TR-CVAA	Hg, AQR, CVAA, Trace Levels

The results of this assay were based solely upon the content of the sample submitted. Any decision to invest should be made only after the potential investment value of the claim or deposit has been determined based on the results of assays of multiple samples of geologic materials collected by the prospective investor or by a qualified person selected by him and based on an evaluation of all engineering data which is available concerning any proposed project. For our complete terms and conditions please see our website at www.inspectorate.com.

For and on behalf of **Inspectorate Exploration and Mining Services Ltd**

By 
Sofia Devota – Operations Manager



INSPECTORATE

A Bureau Veritas Group Company

#200 - 11620 Horseshoe Way

Richmond, BC V7A 4V5 Canada

Certificate of Analysis

12-360-07724-01

All-In Exploration Solutions, Inc.

113A Platinum Road

Whitehorse, Yukon Y1A 5M3

Sample Description	Sample Type	Au	Ag	Al	As	Ba	Bi	Ca	Cd	Co	Cr	Cu	Fe	K	La
		Au-1AT-AA GenX ppb	30-AR-TR ppm	30-AR-TR %	30-AR-TR ppm	30-AR-TR ppm	30-AR-TR ppm	30-AR-TR ppm	30-AR-TR %	30-AR-TR ppm	30-AR-TR ppm	30-AR-TR ppm	30-AR-TR ppm	30-AR-TR %	30-AR-TR %
2012/IP/001	Soil	<5	<0.1	2.02	12	89	<2	0.29	<0.5	16	50	55	3.50	0.19	7
2012/IP/004	Soil	<5	<0.1	1.35	11	78	<2	0.24	<0.5	10	37	38	2.89	0.06	6
2012/IP/005	Soil	<5	<0.1	1.07	8	77	<2	0.29	<0.5	8	32	27	2.40	0.08	6
2012/IP/006	Soil	<5	<0.1	2.12	13	83	<2	0.24	<0.5	12	52	27	3.95	0.13	6
2012/IP/007	Soil	<5	<0.1	2.35	10	101	<2	0.25	<0.5	14	51	45	3.77	0.26	7
2012/IP/008	Soil	<5	<0.1	1.07	14	92	<2	0.35	<0.5	12	29	27	2.39	0.07	6
2012/IP/009	Soil	<5	<0.1	1.40	20	105	<2	0.78	<0.5	16	41	60	2.74	0.10	10
2012/IP/010	Soil	<5	<0.1	2.17	17	58	<2	0.26	<0.5	14	50	34	3.95	0.08	7
2012/IP/011	Soil	<5	<0.1	0.91	8	49	<2	0.23	<0.5	7	22	18	2.38	0.04	5
2012/IP/012	Soil	<5	<0.1	1.84	18	95	<2	0.27	<0.5	11	43	46	3.12	0.12	6
2012/IP/013	Soil	<5	<0.1	1.01	8	70	<2	0.26	<0.5	7	28	21	2.36	0.06	5
2012/IP/014	Soil	<5	<0.1	1.25	7	62	<2	0.19	<0.5	5	33	16	2.21	0.04	4
2012/IP/015	Soil	<5	<0.1	1.44	9	90	<2	0.27	<0.5	8	31	22	2.43	0.05	5
2012/IP/016	Soil	6	<0.1	1.35	9	103	<2	0.69	<0.5	10	34	36	2.56	0.08	6
2012/IP/017	Soil	<5	<0.1	1.38	<5	162	<2	0.98	<0.5	16	34	61	2.61	0.06	8
2012/IP/018	Soil	<5	<0.1	1.08	10	171	<2	2.13	<0.5	20	15	66	2.32	0.05	11
2012/IP/019	Soil	8	<0.1	1.32	6	58	<2	0.45	<0.5	8	32	18	2.25	0.10	6
2012/IP/021	Soil	<5	<0.1	1.18	7	91	<2	0.82	<0.5	14	29	38	2.22	0.09	5
2012/IP/022	Soil	<5	<0.1	1.47	10	80	<2	0.39	<0.5	11	31	43	2.99	0.07	8
2012/IP/023	Soil	<5	<0.1	2.20	17	151	<2	0.41	<0.5	16	52	59	3.75	0.29	10
2012/IP/024	Soil	<5	<0.1	2.00	12	68	<2	0.38	<0.5	16	43	66	3.60	0.13	11
2012/IP/027	Soil	<5	<0.1	1.82	10	82	<2	0.43	<0.5	13	42	49	3.18	0.11	9
2012/IP/029	Soil	18	<0.1	1.73	7	92	<2	0.38	<0.5	11	39	42	2.95	0.08	8
2012/IP/032	Soil	<5	<0.1	1.80	12	89	<2	0.35	<0.5	11	39	36	3.20	0.07	8
2012/IP/033	Soil	<5	<0.1	1.88	7	88	<2	0.34	<0.5	10	39	34	3.01	0.07	8
2012/IP/034	Soil	<5	<0.1	1.94	6	67	<2	0.28	<0.5	10	39	36	2.98	0.06	8
2012/IP/035	Soil	<5	<0.1	1.63	<5	77	<2	0.29	<0.5	9	33	30	2.70	0.04	6
2012/IP/036	Soil	<5	<0.1	1.63	6	103	<2	0.28	<0.5	8	37	29	2.43	0.05	6
2012/IP/037	Soil	6	<0.1	1.89	<5	75	<2	0.28	<0.5	10	39	38	3.10	0.05	8
2012/IP/038	Soil	<5	<0.1	1.71	7	82	<2	0.31	<0.5	8	35	25	2.65	0.05	6
001MS2012	Soil	<5	<0.1	1.77	11	75	<2	0.20	<0.5	13	39	45	3.15	0.09	7
002MS2012	Soil	<5	<0.1	1.78	9	83	<2	0.23	<0.5	14	38	46	3.13	0.11	8
003MS2012	Soil	<5	<0.1	2.03	9	86	<2	0.22	<0.5	15	46	50	3.55	0.20	8
004MS2012	Soil	7	<0.1	1.73	10	68	<2	0.23	<0.5	13	36	46	3.01	0.08	9
005MS2012	Soil	13	<0.1	2.02	12	72	<2	0.18	<0.5	15	43	92	3.35	0.08	10
006MS2012	Soil	<5	<0.1	2.63	16	90	<2	0.27	<0.5	19	57	99	4.30	0.26	13
007MS2012	Soil	6	<0.1	2.41	11	69	<2	0.18	<0.5	19	46	84	3.97	0.12	12
008MS2012	Soil	5	<0.1	2.52	14	72	<2	0.19	<0.5	18	46	80	3.82	0.06	10
009MS2012	Soil	5	<0.1	2.49	13	78	<2	0.21	<0.5	17	48	72	3.89	0.06	11
010MS2012	Soil	<5	0.2	2.25	11	121	<2	0.50	<0.5	13	42	36	3.54	0.06	8



INSPECTORATE

A Bureau Veritas Group Company

#200 - 11620 Horseshoe Way

Richmond, BC V7A 4V5 Canada

Certificate of Analysis

12-360-07724-01

All-In Exploration Solutions, Inc.

113A Platinum Road

Whitehorse, Yukon Y1A 5M3

Sample Description	Sample Type	Au All-IAT-AAGenX ppb	Ag 30-AR-TR ppm	Al 30-AR-TR %	As 30-AR-TR ppm	Ba 30-AR-TR ppm	Bi 30-AR-TR ppm	Ca 30-AR-TR %	Cd 30-AR-TR ppm	Co 30-AR-TR ppm	Cr 30-AR-TR ppm	Cu 30-AR-TR ppm	Fe 30-AR-TR %	K 30-AR-TR %	La 30-AR-TR ppm
011MS2012	Soil	<5	<0.1	2.79	44	84	<2	0.52	<0.5	47	48	74	4.35	0.07	11
012MS2012	Soil	16	<0.1	2.24	12	122	<2	0.38	<0.5	17	47	64	3.60	0.09	11
013MS2012	Soil	18	<0.1	2.14	14	112	<2	0.46	<0.5	13	48	59	3.61	0.09	12
014MS2012	Soil	16	<0.1	2.61	24	81	<2	0.24	<0.5	18	47	55	4.12	0.18	5
015MS2012	Soil	5	<0.1	1.81	13	87	<2	0.35	<0.5	11	36	33	2.96	0.13	6
016MS2012	Soil	29	<0.1	2.70	29	191	<2	0.42	<0.5	16	42	47	3.93	0.55	4
017MS2012	Soil	<5	<0.1	2.12	21	176	<2	0.37	<0.5	14	42	28	3.51	0.22	5
018MS2012	Soil	5	<0.1	3.73	53	570	<2	0.51	<0.5	20	107	69	4.81	1.50	3
019MS2012	Soil	<5	0.2	2.21	14	69	<2	0.40	<0.5	17	46	40	3.87	0.19	8
020MS2012	Soil	5	<0.1	3.07	14	98	<2	0.46	<0.5	19	73	65	5.05	0.39	10
021MS2012	Soil	<5	<0.1	2.13	11	93	<2	0.49	<0.5	21	44	48	3.75	0.09	9
022MS2012	Soil	<5	<0.1	1.98	10	114	<2	0.31	<0.5	16	39	61	3.30	0.04	6
023MS2012	Soil	<5	<0.1	2.10	9	96	<2	0.35	<0.5	15	41	60	3.01	0.05	8
024MS2012	Soil	<5	<0.1	1.96	14	104	<2	0.44	<0.5	17	42	56	3.71	0.08	9
025MS2012	Soil	<5	<0.1	1.69	11	67	<2	0.64	<0.5	20	40	72	3.15	0.10	12
026MS2012	Soil	<5	<0.1	1.78	7	97	<2	0.49	<0.5	15	43	34	3.09	0.14	9
027MS2012	Soil	<5	<0.1	2.21	9	93	<2	0.37	<0.5	12	42	38	3.06	0.06	9
028MS2012	Soil	<5	<0.1	2.16	8	91	<2	0.44	<0.5	17	46	35	3.56	0.09	7
029MS2012	Soil	<5	<0.1	1.41	8	130	<2	0.51	<0.5	14	31	58	3.26	0.08	9
030MS2012	Soil	<5	<0.1	1.98	11	46	<2	0.50	<0.5	14	43	39	3.21	0.14	9
MGB001	Soil	<5	<0.1	1.60	20	91	<2	0.80	<0.5	10	35	45	2.75	0.06	7
MGB003	Soil	<5	<0.1	1.49	12	104	<2	0.61	<0.5	14	34	38	2.77	0.06	6
MGB008	Soil	<5	0.2	2.05	11	95	<2	0.65	<0.5	15	48	71	3.44	0.15	13
MGB010	Soil	<5	<0.1	1.41	8	81	<2	0.45	<0.5	9	36	35	2.85	0.09	6
MGB011	Soil	<5	<0.1	2.35	14	84	<2	0.26	<0.5	15	50	47	4.03	0.10	9
MGB012	Soil	<5	<0.1	2.47	15	72	<2	0.16	<0.5	15	48	51	3.97	0.09	12
MGB013	Soil	5	<0.1	2.11	11	99	<2	0.32	<0.5	14	48	48	3.77	0.09	8
MGB015	Soil	15	0.1	1.66	13	91	<2	0.66	<0.5	15	39	53	3.33	0.06	12
MGB016	Soil	<5	<0.1	1.67	16	78	<2	0.22	<0.5	13	37	45	3.43	0.04	6
MGB017	Soil	10	<0.1	1.26	13	71	<2	0.23	<0.5	10	33	41	2.84	0.04	6
MGB019	Soil	<5	<0.1	1.02	8	81	<2	0.48	<0.5	11	26	38	2.09	0.05	8
MGB020	Soil	<5	0.1	1.14	10	99	<2	0.37	<0.5	9	31	32	2.80	0.05	5
MGB021	Soil	<5	0.1	1.58	12	78	<2	0.26	<0.5	12	37	44	3.30	0.05	7
MGB022	Soil	7	0.2	1.77	13	67	<2	0.18	<0.5	13	40	62	3.29	0.06	13
MGB023	Soil	5	0.2	1.68	11	72	<2	0.45	<0.5	13	39	43	3.09	0.10	8
MGB027	Soil	<5	<0.1	1.47	5	88	<2	0.44	<0.5	11	34	30	2.40	0.08	7
MGB028	Soil	<5	<0.1	1.97	14	81	<2	0.23	<0.5	16	40	57	3.57	0.05	10
MGB029	Soil	<5	<0.1	1.45	11	68	<2	0.28	<0.5	12	35	39	2.95	0.06	6
MGB030	Soil	<5	<0.1	1.62	12	84	<2	0.44	<0.5	14	46	51	3.10	0.16	7
MGB031	Soil	<5	<0.1	1.76	10	81	<2	0.42	<0.5	14	43	58	3.37	0.10	10



INSPECTORATE

A Bureau Veritas Group Company

#200 - 11620 Horseshoe Way

Richmond, BC V7A 4V5 Canada

Certificate of Analysis

12-360-07724-01

All-In Exploration Solutions, Inc.

113A Platinum Road

Whitehorse, Yukon Y1A 5M3

Sample Description	Sample Type	Au	Ag	Al	As	Ba	Bi	Ca	Cd	Co	Cr	Cu	Fe	K	La
		All-LAT-AAGenX ppb	30-AR-TR ppm	30-AR-TR %	30-AR-TR ppm	30-AR-TR ppm	30-AR-TR ppm	30-AR-TR ppm	30-AR-TR %	30-AR-TR ppm	30-AR-TR ppm	30-AR-TR pptn	30-AR-TR ppm	30-AR-TR %	30-AR-TR %
MGB032	Soil	<5	<0.1	1.80	13	115	<2	0.52	<0.5	14	50	50	3.36	0.21	7
MGB033	Soil	<5	<0.1	1.98	13	90	<2	0.23	<0.5	14	47	53	3.40	0.11	10
MGB034	Soil	<5	<0.1	1.87	13	69	<2	0.29	<0.5	14	42	46	3.37	0.11	7
MGB035	Soil	<5	<0.1	1.90	16	65	<2	0.20	<0.5	14	40	57	3.35	0.09	11
MGB036	Soil	<5	0.2	1.78	11	83	<2	0.26	<0.5	13	38	37	3.16	0.06	7
MGB039	Soil	<5	<0.1	2.00	13	60	<2	0.27	<0.5	17	39	65	3.56	0.06	6
MGB040	Soil	<5	<0.1	1.42	8	64	<2	0.51	<0.5	13	32	51	2.73	0.09	8
MGB041	Soil	7	0.1	2.09	14	75	<2	0.30	<0.5	22	37	68	3.83	0.05	7
MGB042	Soil	<5	<0.1	1.98	14	94	<2	0.30	<0.5	17	41	73	3.38	0.05	12
MGB043	Soil	<5	<0.1	1.92	9	135	<2	0.34	<0.5	16	43	41	3.28	0.06	12
MGB044	Soil	<5	<0.1	1.73	9	91	<2	0.34	<0.5	12	38	40	2.97	0.08	8
MGB045	Soil	<5	<0.1	1.74	12	91	<2	0.42	<0.5	12	39	37	2.90	0.07	6
MGB046	Soil	17	<0.1	1.71	11	85	<2	0.40	<0.5	17	38	35	3.42	0.19	6



INSPECTORATE

A Bureau Veritas Group Company

#200 - 11620 Horseshoe Way

Richmond, BC V7A 4V5 Canada

Certificate of Analysis

12-360-07724-01

All-In Exploration Solutions, Inc.

113A Platinum Road

Whitehorse, Yukon Y1A 5M3

Sample Description	Sample Type	Mg	Mn	Mo	Na	Ni	P	Pb	Sb	Sc	Sr	Ti	Tl	V	W
		30-AR-TR %	30-AR-TR ppm	30-AR-TR ppm	30-AR-TR %	30-AR-TR ppm	30-AR-TR ppm	30-AR-TR ppm	30-AR-TR ppm	30-AR-TR ppm	30-AR-TR ppm	30-AR-TR %	30-AR-TR ppm	30-AR-TR ppm	30-AR-TR ppm
2012/IP/001	Soil	0.90	389	<1	0.01	46	507	2	5	2	18	0.07	<10	68	<10
2012/IP/004	Soil	0.59	271	2	0.01	29	477	3	2	2	17	0.06	<10	63	<10
2012/IP/005	Soil	0.44	213	1	0.01	22	612	<2	3	1	19	0.05	<10	50	<10
2012/IP/006	Soil	0.84	289	2	0.01	34	438	4	<2	3	13	0.11	<10	83	<10
2012/IP/007	Soil	1.07	379	<1	0.01	43	510	2	4	3	14	0.10	<10	69	<10
2012/IP/008	Soil	0.45	492	1	0.02	21	418	<2	2	2	26	0.06	<10	54	<10
2012/IP/009	Soil	0.63	510	2	0.02	39	706	<2	<2	3	37	0.06	<10	65	<10
2012/IP/010	Soil	0.83	349	2	0.01	46	303	5	<2	3	14	0.10	<10	80	<10
2012/IP/011	Soil	0.37	218	1	0.01	16	821	<2	<2	<1	13	0.06	<10	63	<10
2012/IP/012	Soil	0.79	277	<1	0.01	39	491	<2	<2	2	13	0.06	<10	57	<10
2012/IP/013	Soil	0.50	214	1	0.01	20	336	<2	3	1	16	0.06	<10	55	<10
2012/IP/014	Soil	0.57	164	1	0.01	16	248	<2	<2	2	11	0.07	<10	58	<10
2012/IP/015	Soil	0.58	215	<1	0.02	22	456	<2	2	2	16	0.05	<10	54	<10
2012/IP/016	Soil	0.68	437	1	0.02	30	742	<2	4	2	39	0.05	<10	49	<10
2012/IP/017	Soil	0.63	1826	1	0.02	38	1084	<2	<2	2	53	0.04	<10	45	<10
2012/IP/018	Soil	0.28	2175	<1	0.02	37	1352	<2	<2	1	115	0.01	<10	25	<10
2012/IP/019	Soil	0.77	328	<1	0.02	24	1071	<2	<2	2	22	0.06	<10	43	<10
2012/IP/021	Soil	0.62	802	<1	0.02	25	944	4	<2	2	45	0.04	<10	41	<10
2012/IP/022	Soil	0.62	459	1	0.01	34	795	7	<2	1	42	0.02	<10	45	<10
2012/IP/023	Soil	1.14	526	<1	0.01	49	754	9	5	3	32	0.08	<10	67	<10
2012/IP/024	Soil	1.03	495	<1	0.01	55	894	10	<2	3	31	0.05	<10	53	<10
2012/IP/027	Soil	0.88	434	<1	0.01	42	808	7	<2	2	34	0.03	<10	51	<10
2012/IP/029	Soil	0.83	416	<1	0.01	35	836	8	<2	2	30	0.03	<10	45	<10
2012/IP/032	Soil	0.93	446	<1	0.01	36	1022	8	<2	2	30	0.03	<10	47	<10
2012/IP/033	Soil	0.96	355	<1	0.01	38	923	8	<2	2	30	0.03	<10	41	<10
2012/IP/034	Soil	1.00	330	<1	0.01	38	757	6	<2	2	24	0.03	<10	40	<10
2012/IP/035	Soil	0.84	294	<1	0.01	33	906	6	<2	2	24	0.02	<10	36	<10
2012/IP/036	Soil	0.79	252	<1	0.01	30	692	9	2	2	23	0.02	<10	40	<10
2012/IP/037	Soil	0.95	364	<1	<0.01	38	841	8	<2	2	24	0.02	<10	40	<10
2012/IP/038	Soil	0.85	294	<1	<0.01	31	920	7	<2	2	26	0.02	<10	39	<10
001MS2012	Soil	0.80	397	<1	0.01	41	548	8	<2	2	20	0.04	<10	50	<10
002MS2012	Soil	0.82	409	<1	0.01	46	587	9	<2	2	22	0.04	<10	47	<10
003MS2012	Soil	1.00	446	<1	0.01	49	613	8	<2	3	23	0.06	<10	56	<10
004MS2012	Soil	0.79	358	<1	0.01	44	724	8	<2	2	22	0.04	<10	46	<10
005MS2012	Soil	0.84	391	<1	0.01	55	385	8	<2	3	17	0.04	<10	48	<10
006MS2012	Soil	1.07	440	1	0.01	71	786	9	<2	4	21	0.07	<10	64	<10
007MS2012	Soil	0.93	429	<1	0.01	66	589	10	<2	3	20	0.04	<10	51	<10
008MS2012	Soil	0.96	415	<1	0.01	65	536	11	<2	3	20	0.03	<10	48	<10
009MS2012	Soil	0.92	424	<1	0.02	59	421	12	5	3	22	0.04	<10	53	<10
010MS2012	Soil	0.77	410	1	0.02	42	535	12	<2	2	40	0.05	<10	62	<10



INSPECTORATE

A Bureau Veritas Group Company

#200 - 11620 Horseshoe Way

Richmond, BC V7A 4V5 Canada

Certificate of Analysis

12-360-07724-01

All-In Exploration Solutions, Inc.

113A Platinum Road

Whitehorse, Yukon Y1A 5M3

Sample Description	Sample Type	Mg	Mn	Mo	Na	Ni	P	Pb	Sb	Sc	Sr	Ti	Ti	V	W
		30-AR-TR % 0.01	30-AR-TR ppm 5	30-AR-TR ppm 1	30-AR-TR % 0.01	30-AR-TR ppm 1	30-AR-TR ppm 10	30-AR-TR ppm 2	30-AR-TR ppm 2	30-AR-TR ppm 1	30-AR-TR ppm 1	30-AR-TR % 0.01	30-AR-TR ppm 10	30-AR-TR ppm 1	30-AR-TR ppm 10
011MS2012	Soil	1.04	1215	<1	0.01	129	987	10	<2	2	39	0.02	<10	47	<10
012MS2012	Soil	0.92	505	<1	0.02	57	580	9	<2	4	27	0.07	<10	61	<10
013MS2012	Soil	0.93	393	<1	0.02	51	595	10	3	4	29	0.06	<10	56	<10
014MS2012	Soil	1.20	459	<1	<0.01	53	397	9	4	3	18	0.07	<10	55	<10
015MS2012	Soil	0.86	353	<1	0.01	30	636	8	4	3	19	0.08	<10	52	<10
016MS2012	Soil	1.50	518	<1	0.01	33	506	7	6	2	22	0.13	<10	63	<10
017MS2012	Soil	1.02	428	<1	0.02	30	467	8	<2	3	21	0.11	<10	62	<10
018MS2012	Soil	2.35	693	<1	0.01	50	795	7	6	3	46	0.20	<10	80	<10
019MS2012	Soil	0.93	401	1	0.02	51	538	11	5	3	36	0.07	<10	60	<10
020MS2012	Soil	1.64	650	<1	0.01	63	1149	7	<2	4	25	0.13	<10	71	<10
021MS2012	Soil	0.77	836	<1	0.02	46	642	11	4	4	34	0.08	<10	70	<10
022MS2012	Soil	0.65	360	<1	0.02	42	340	11	<2	3	21	0.06	<10	65	<10
023MS2012	Soil	0.72	300	<1	0.02	42	528	9	3	4	25	0.07	<10	61	<10
024MS2012	Soil	0.73	443	1	0.02	50	462	12	<2	3	32	0.06	<10	61	<10
025MS2012	Soil	0.73	445	<1	0.02	57	488	<2	<2	4	38	0.07	<10	61	<10
026MS2012	Soil	0.73	485	<1	0.03	44	380	10	3	5	32	0.10	<10	61	<10
027MS2012	Soil	0.73	293	1	0.02	36	415	7	5	4	28	0.09	<10	63	<10
028MS2012	Soil	0.76	361	<1	0.02	46	291	11	6	4	30	0.10	<10	71	<10
029MS2012	Soil	0.54	566	<1	0.03	30	652	<2	2	3	31	0.11	<10	82	<10
030MS2012	Soil	0.84	357	<1	0.02	47	395	9	4	4	35	0.09	<10	61	<10
MGB001	Soil	0.79	324	<1	0.02	32	887	6	<2	2	45	0.04	<10	43	<10
MGB003	Soil	0.76	597	<1	0.01	31	1114	5	<2	2	44	0.03	<10	42	<10
MGB008	Soil	0.84	413	<1	0.02	44	1150	12	<2	2	56	0.05	<10	60	<10
MGB010	Soil	0.61	291	1	0.02	28	715	8	2	2	35	0.06	<10	57	<10
MGB011	Soil	1.00	489	1	0.02	44	637	12	<2	2	27	0.06	<10	65	<10
MGB012	Soil	1.04	477	1	0.02	49	461	10	<2	3	21	0.06	<10	59	<10
MGB013	Soil	0.89	424	1	0.02	47	616	10	<2	3	32	0.06	<10	64	<10
MGB015	Soil	0.67	555	2	0.02	37	1428	11	<2	2	52	0.04	<10	58	<10
MGB016	Soil	0.67	475	2	0.01	35	678	5	3	1	25	0.03	<10	55	<10
MGB017	Soil	0.60	330	1	0.01	32	530	<2	<2	1	26	0.03	<10	49	<10
MGB019	Soil	0.43	345	<1	0.02	26	894	<2	<2	<1	36	0.02	<10	37	<10
MGB020	Soil	0.56	333	1	0.01	29	730	<2	<2	<1	33	0.03	<10	54	<10
MGB021	Soil	0.66	367	2	0.01	36	679	4	3	1	26	0.03	<10	56	<10
MGB022	Soil	0.81	326	1	0.01	45	648	<2	<2	2	21	0.03	<10	49	<10
MGB023	Soil	0.83	357	<1	0.01	41	496	<2	<2	2	34	0.04	<10	44	<10
MGB027	Soil	0.74	757	<1	0.01	31	936	<2	<2	2	34	0.03	<10	36	<10
MGB028	Soil	0.86	519	1	0.02	53	698	3	2	2	27	0.03	<10	48	<10
MGB029	Soil	0.63	482	1	0.01	34	709	2	<2	1	24	0.03	<10	51	<10
MGB030	Soil	0.82	408	<1	0.01	50	552	<2	<2	2	31	0.05	<10	54	<10
MGB031	Soil	0.89	489	<1	0.01	45	786	<2	<2	2	32	0.03	<10	47	<10



INSPECTORATE

A Bureau Veritas Group Company

#200 - 11620 Horseshoe Way

Richmond, BC V7A 4V5 Canada

Certificate of Analysis

12-360-07724-01

All-In Exploration Solutions, Inc.

113A Platinum Road

Whitehorse, Yukon Y1A 5M3

Sample Description	Sample Type	Mg	Mn	Mo	Na	Ni	P	Pb	Sb	Sc	Sr	Ti	Tl	V	W
		30-AR-TR %	30-AR-TR ppm	30-AR-TR ppm	30-AR-TR %	30-AR-TR ppm	30-AR-TR ppm	30-AR-TR ppm	30-AR-TR ppm	30-AR-TR ppm	30-AR-TR ppm	30-AR-TR %	30-AR-TR ppm	30-AR-TR ppm	30-AR-TR ppm
		0.01	5	1	0.01	1	10	2	2	1	1	0.01	10	1	10
MGB032	Soil	0.98	483	<1	0.01	44	726	<2	<2	2	38	0.06	<10	58	<10
MGB033	Soil	1.00	479	<1	0.01	50	523	<2	2	2	21	0.05	<10	50	<10
MGB034	Soil	1.00	490	<1	0.01	46	737	<2	<2	3	23	0.05	<10	46	<10
MGB035	Soil	0.92	469	<1	0.01	48	654	<2	<2	2	20	0.05	<10	47	<10
MGB036	Soil	0.78	386	<1	0.01	38	620	<2	2	2	24	0.04	<10	52	<10
MGB039	Soil	0.88	426	<1	<0.01	60	886	<2	3	2	21	0.02	<10	40	<10
MGB040	Soil	0.70	412	<1	0.01	39	603	<2	<2	2	30	0.03	<10	42	<10
MGB041	Soil	0.85	500	1	<0.01	84	572	2	<2	1	25	<0.01	<10	34	<10
MGB042	Soil	0.92	454	<1	0.01	66	886	<2	<2	3	29	0.02	<10	42	<10
MGB043	Soil	0.82	594	1	0.01	33	534	<2	<2	4	19	0.04	<10	59	<10
MGB044	Soil	0.80	411	<1	0.01	38	874	<2	3	4	19	0.05	<10	50	<10
MGB045	Soil	0.83	392	<1	0.01	41	943	<2	<2	3	21	0.05	<10	50	<10
MGB046	Soil	0.84	485	<1	0.01	41	710	<2	3	2	24	0.06	<10	55	<10



INSPECTORATE

A Bureau Veritas Group Company

#200 - 11620 Horseshoe Way

Richmond, BC V7A 4V5 Canada

Certificate of Analysis

12-360-07724-01

All-In Exploration Solutions, Inc.

113A Platinum Road

Whitehorse, Yukon Y1A 5M3

Sample Description	Sample Type	Zn 30-AR-TR ppm	Zr 30-AR-TR ppm	Hg Hg-AR-TR-CVAA ppm
		2	2	0.01
2012/IP/001	Soil	80	<2	0.04
2012/IP/004	Soil	68	<2	0.05
2012/IP/005	Soil	54	<2	0.07
2012/IP/006	Soil	69	<2	0.03
2012/IP/007	Soil	85	<2	0.02
2012/IP/008	Soil	47	<2	0.04
2012/IP/009	Soil	58	<2	0.08
2012/IP/010	Soil	104	<2	0.03
2012/IP/011	Soil	42	<2	0.03
2012/IP/012	Soil	61	<2	0.02
2012/IP/013	Soil	54	<2	0.02
2012/IP/014	Soil	40	<2	0.01
2012/IP/015	Soil	48	<2	0.02
2012/IP/016	Soil	66	<2	0.04
2012/IP/017	Soil	70	<2	0.04
2012/IP/018	Soil	116	<2	0.16
2012/IP/019	Soil	53	<2	<0.01
2012/IP/021	Soil	50	<2	0.10
2012/IP/022	Soil	72	<2	0.04
2012/IP/023	Soil	94	<2	0.03
2012/IP/024	Soil	95	<2	0.03
2012/IP/027	Soil	83	<2	0.03
2012/IP/029	Soil	73	<2	0.04
2012/IP/032	Soil	79	<2	0.02
2012/IP/033	Soil	81	<2	0.01
2012/IP/034	Soil	79	<2	0.01
2012/IP/035	Soil	70	<2	<0.01
2012/IP/036	Soil	62	<2	0.01
2012/IP/037	Soil	78	<2	0.01
2012/IP/038	Soil	68	<2	0.01
001MS2012	Soil	69	<2	0.02
002MS2012	Soil	75	<2	0.02
003MS2012	Soil	84	<2	0.01
004MS2012	Soil	71	<2	0.02
005MS2012	Soil	80	<2	0.01
006MS2012	Soil	111	<2	0.03
007MS2012	Soil	97	<2	0.03
008MS2012	Soil	97	<2	0.03
009MS2012	Soil	93	<2	0.03
010MS2012	Soil	78	<2	0.03



INSPECTORATE

A Bureau Veritas Group Company

#200 - 11620 Horseshoe Way

Richmond, BC V7A 4V5 Canada

Certificate of Analysis

12-360-07724-01

All-In Exploration Solutions, Inc.

113A Platinum Road

Whitehorse, Yukon Y1A 5M3

Sample Description	Sample Type	Zn 30-AR-TR ppm	Zr 30-AR-TR ppm	Hg Hg-AR-TR-CVAA ppm
		2	2	0.01
011MS2012	Soil	109	<	0.03
012MS2012	Soil	85	<	0.02
013MS2012	Soil	83	<	0.01
014MS2012	Soil	96	<	<0.01
015MS2012	Soil	64	<	<0.01
016MS2012	Soil	79	<	<0.01
017MS2012	Soil	72	<	<0.01
018MS2012	Soil	96	<	<0.01
019MS2012	Soil	92	<	0.02
020MS2012	Soil	112	<	<0.01
021MS2012	Soil	85	<	0.02
022MS2012	Soil	78	<	<0.01
023MS2012	Soil	68	2	<0.01
024MS2012	Soil	85	<	0.02
025MS2012	Soil	67	<	0.01
026MS2012	Soil	67	2	0.01
027MS2012	Soil	54	<	<0.01
028MS2012	Soil	67	<	0.02
029MS2012	Soil	57	<	<0.01
030MS2012	Soil	61	<	0.02
MGB001	Soil	65	<	0.01
MGB003	Soil	76	<	0.01
MGB008	Soil	83	<	0.04
MGB010	Soil	75	<	0.06
MGB011	Soil	96	<	0.03
MGB012	Soil	90	<	0.02
MGB013	Soil	86	<	0.04
MGB015	Soil	78	<	0.08
MGB016	Soil	74	<	0.03
MGB017	Soil	62	<	0.02
MGB019	Soil	53	<	0.08
MGB020	Soil	63	<	0.07
MGB021	Soil	73	<	0.05
MGB022	Soil	75	<	0.04
MGB023	Soil	77	<	0.04
MGB027	Soil	75	<	0.04
MGB028	Soil	84	<	0.01
MGB029	Soil	70	<	0.03
MGB030	Soil	74	<	0.02
MGB031	Soil	87	<	0.02



INSPECTORATE

A Bureau Veritas Group Company

#200 - 11620 Horseshoe Way

Richmond, BC V7A 4V5 Canada

Certificate of Analysis

12-360-07724-01

All-In Exploration Solutions, Inc.

113A Platinum Road

Whitehorse, Yukon Y1A 5M3

Sample Description	Sample Type	Zn	Zr	Hg
		30-AR-TR ppm	30-AR-TR ppm	Hg-AR-TR-CVAA ppm
		2	2	0.01
MGB032	Soil	81	<2	0.02
MGB033	Soil	79	<2	0.01
MGB034	Soil	82	<2	<0.01
MGB035	Soil	81	<2	<0.01
MGB036	Soil	74	<2	0.01
MGB039	Soil	82	<2	<0.01
MGB040	Soil	62	<2	0.01
MGB041	Soil	89	<2	0.01
MGB042	Soil	81	<2	0.01
MGB043	Soil	116	<2	0.02
MGB044	Soil	68	<2	<0.01
MGB045	Soil	62	<2	<0.01
MGB046	Soil	81	<2	<0.01



INSPECTORATE

A Bureau Veritas Group Company

#200 - 11620 Horseshoe Way

Richmond, BC V7A 4V5 Canada

Certificate of Analysis

12-360-07724-01

All-In Exploration Solutions, Inc.

113A Platinum Road

Whitehorse, Yukon Y1A 5M3

Sample Description	Sample Type	Zn	Zr	Hg
		30-AR-TR ppm	30-AR-TR ppm	Hg-AR-TR-CVAA ppm
		2	2	0.01
2012/IP/001	Soil	80	<2	0.04
2012/IP/001 Dup		85	<2	0.04
QCV1210-01482-0002-BLK		<2	<2	<0.01
STD-OREAS 902-AR expected				
STD-OREAS 902-AR result				
2012/IP/022	Soil	72	<2	0.04
2012/IP/022 Dup		74	<2	0.04
QCV1210-01482-0005-BLK		<2	<2	<0.01
STD-OREAS-903 expected		21		
STD-OREAS-903 result		20		
007MS2012	Soil	97	<2	0.03
007MS2012 Dup		99	<2	0.03
QCV1210-01482-0008-BLK		<2	<2	<0.01
STD-OREAS-903 expected		21		
STD-OREAS-903 result		24		
025MS2012	Soil	67	<2	0.01
025MS2012 Dup		71	<2	0.01
QCV1210-01482-0011-BLK		<2	<2	<0.01
STD-DS-1 expected		206		82.00
STD-DS-1 result		193		88.01
MGB021	Soil	73	<2	0.05
MGB021 Dup		74	<2	0.06
QCV1210-01482-0014-BLK		<2	<2	<0.01
STD-Oreas501 expected			12	
STD-Oreas501 result			8	
MGB044	Soil	68	<2	<0.01
MGB044 Dup		68	<2	<0.01
QCV1210-01482-0017-BLK		<2	<2	<0.01
STD-OREAS 902-AR expected				
STD-OREAS 902-AR result				
STD-Oxi96 expected				
STD-Oxi96 result				
STD-Oxi96 expected				
STD-Oxi96 result				
STD-OxF100 expected				
STD-OxF100 result				
STD-Oxi96 expected				
STD-Oxi96 result				



A Bureau Veritas Group Company

Inspectorate Exploration & Mining Services Ltd.
11620 Horseshoe Way, Richmond, B.C., Canada V7A 4V5
T: (604) 272-8110 F: (604) 272-0851 E: vancouver.lab@inspectorate.com
www.inspectorate.com
ISO 9001:2008 Certified

INVOICE No. 12J07726

Page 1 of

Bill To :

All-In Exploration Solutions, Inc.
113A Platinum Road
Whitehorse
Yukon
Y1A 5M3
Canada

Invoice Date : 2012/10/26
Job : 12-360-07726-01
Sample Count : 98
Sample Type : Soil
Project : DUN
Client Reference :
PO# :
Attention : Ed Long

SKU	Description	Quantity	Price	Disc%	Net
SP-SS-1K	Soils/Humus/Sediments <1Kg	98	3.50	25.00	257.25
GENX30 Package	GenX-30 Package (ICP, Hg/CVAA, Au/FAA)	98	27.85	25.00	2046.97
SH-MISC	Courier Charge - Whitehorse to Vancouver	98	1.00	0.00	98.00
Subtotal					2,402.22
	Federal component		120.11		
	Provincial component		168.16		
	HST				288.27

TOTAL PAYABLE ON RECEIPT HST# 877342709RT0001  **CDN 2,690.49**

Thank you for using Inspectorate Exploration & Mining Services Ltd.
2% per month interest levied on all overdue accounts.
Please make cheque payable to Inspectorate Exploration & Mining Services Ltd.

USD FUND REMITTANCE INFORMATION
Intermediary Bank Name: J.P. Morgan Chase Bank, N.A., New York
ABA Number: 021000021 SWIFT BIC: CHASUS33 Account No: 004045701
Beneficiary Bank Name: JPMorgan Chase Bank, N.A., Toronto Branch
Beneficiary Bank Addr: 1800-200 Bay Street, Toronto, ON, Canada M5J 2J2
SWIFT BIC: CHASCATTCTS Transit No: 00012 Bank No: 270
Beneficiary Account: 4675899210
Beneficiary Account Name: Inspectorate Exploration & Mining Services Ltd.

CDN FUND REMITTANCE INFORMATION
Beneficiary Bank Name: JPMorgan Chase Bank, N.A., Toronto Branch
Beneficiary Bank Addr: 1800-200 Bay Street, Toronto, ON, Canada M5J 2J2
SWIFT BIC: CHASCATTCTS
Transit No: 00012
Bank No: 270
Beneficiary Account: 4676112101
Beneficiary Account Name: Inspectorate Exploration & Mining Services Ltd.



A Bureau Veritas Group Company

Certificate of Analysis

12-360-07726-01

Inspectorate Exploration & Mining Services Ltd.

#200 - 11620 Horseshoe Way

Richmond, BC V7A 4V5 Canada

Phone: 604-272-7818

Distribution List

Attention: Ed Long
113A Platinum Road
Whitehorse, Yukon Y1A 5M3
EMail: allinexploration@gmail.com

Submitted By: **All-In Exploration Solutions, Inc.**
113A Platinum Road
Whitehorse, Yukon Y1A 5M3

Date Received: 10/18/2012

Date Completed: 10/26/2012

Invoice:

Attention: Ed Long

Project: **DUN**
Description: **DUN**

Location	Samples	Type	Preparation Description
Whitehorse, YT	98	Soil	

Location	Quantity	Method	Description
Vancouver, BC	98	Au-1AT-AAGenX	Au, 1AT Fire Assay, AAS
Vancouver, BC	98	30-AR-TR	30 Element, Aqua Regia, ICP, Trace Level
Vancouver, BC	98	Hg-AR-TR-CVAA	Hg, AQR, CVAA, Trace Levels

The results of this assay were based solely upon the content of the sample submitted. Any decision to invest should be made only after the potential investment value of the claim or deposit has been determined based on the results of assays of multiple samples of geologic materials collected by the prospective investor or by a qualified person selected by him and based on an evaluation of all engineering data which is available concerning any proposed project. For our complete terms and conditions please see our website at www.inspectorate.com.

For and on behalf of **Inspectorate Exploration and Mining Services Ltd**

By

Sofia Devota – Operations Manager



INSPECTORATE

A Bureau Veritas Group Company

#200 - 11620 Horseshoe Way

Richmond, BC V7A 4V5 Canada

Certificate of Analysis

12-360-07726-01

All-In Exploration Solutions, Inc.

113A Platinum Road

Whitehorse, Yukon Y1A 5M3

Sample Description	Sample Type	Au	Ag	Al	As	Ba	Bi	Ca	Cd	Co	Cr	Cu	Fe	K	La
		30-AR-TR ppb	30-AR-TR ppm	30-AR-TR %	30-AR-TR ppm	30-AR-TR ppm	30-AR-TR ppm	30-AR-TR %	30-AR-TR ppm	30-AR-TR ppm	30-AR-TR ppm	30-AR-TR ppm	30-AR-TR %	30-AR-TR %	30-AR-TR ppm
12EL001	Soil	5	<0.1	2.00	<5	77	<2	0.31	<0.5	13	49	38	3.34	0.26	7
12EL002	Soil	<5	<0.1	1.91	9	84	<2	0.32	<0.5	12	53	50	3.32	0.28	8
12EL003	Soil	<5	<0.1	2.12	8	99	<2	0.33	<0.5	14	53	52	3.48	0.34	11
12EL004	Soil	<5	<0.1	2.55	18	92	<2	0.52	<0.5	24	63	111	4.59	0.45	17
12EL005	Soil	<5	0.1	2.36	6	78	<2	0.28	<0.5	20	55	87	4.03	0.23	11
12EL006	Soil	<5	<0.1	2.45	10	106	<2	0.35	<0.5	22	58	50	4.22	0.21	12
12EL007	Soil	<5	<0.1	2.31	5	81	<2	0.32	<0.5	14	56	45	3.94	0.21	9
12EL008	Soil	6	<0.1	2.78	15	118	<2	0.38	<0.5	21	64	78	4.65	0.44	14
12EL009	Soil	<5	<0.1	2.26	10	91	<2	0.33	<0.5	18	54	87	4.03	0.27	13
12EL010	Soil	<5	<0.1	1.90	7	89	<2	0.31	<0.5	14	46	60	3.52	0.18	13
12EL014	Soil	7	<0.1	2.16	35	127	<2	0.28	<0.5	18	80	53	3.85	0.26	13
12EL015	Soil	<5	<0.1	2.35	9	100	<2	0.31	<0.5	19	54	72	4.02	0.33	15
12EL016	Soil	<5	<0.1	2.52	42	129	<2	0.34	<0.5	18	69	59	4.13	0.43	13
12EL017	Soil	<5	<0.1	2.16	6	91	<2	0.29	<0.5	12	52	40	3.94	0.18	13
12EL018	Soil	<5	0.1	2.21	11	149	<2	0.44	<0.5	14	64	40	3.85	0.34	10
12EL020	Soil	<5	<0.1	2.53	12	187	<2	0.33	<0.5	16	54	62	4.18	0.60	6
12EL021	Soil	<5	<0.1	3.13	<5	168	<2	0.31	<0.5	22	71	64	4.45	0.72	8
12EL022	Soil	<5	<0.1	2.19	<5	185	<2	0.31	<0.5	15	53	45	3.58	0.60	5
12EL023	Soil	<5	<0.1	2.09	9	145	<2	0.27	<0.5	14	64	44	3.65	0.31	7
12EL024	Soil	<5	<0.1	2.56	7	220	<2	0.27	<0.5	18	78	61	3.99	0.63	6
12EL025	Soil	5	<0.1	2.72	17	286	<2	0.36	<0.5	19	80	54	4.35	0.77	8
0001RC2012	Soil	<5	<0.1	2.47	8	142	<2	0.36	<0.5	14	62	46	3.77	0.37	11
0002RC2012	Soil	<5	<0.1	2.98	7	175	<2	0.40	<0.5	18	74	56	4.46	0.56	11
0003RC2012	Soil	<5	<0.1	2.72	6	153	<2	0.42	<0.5	17	68	52	4.24	0.46	8
0004RC2012	Soil	<5	<0.1	3.32	7	269	<2	0.70	<0.5	20	55	60	5.21	0.87	9
0005RC2012	Soil	<5	<0.1	3.91	66	174	<2	0.47	<0.5	30	91	72	5.46	0.78	10
0006RC2012	Soil	<5	<0.1	3.70	<5	273	<2	0.66	<0.5	21	52	56	5.74	1.41	2
0007RC2012	Soil	<5	<0.1	3.34	9	227	<2	0.36	<0.5	20	79	80	5.24	0.81	15
0008RC2012	Soil	<5	<0.1	3.04	9	158	<2	0.33	<0.5	18	68	53	4.52	0.54	8
0009RC2012	Soil	6	<0.1	2.67	24	111	<2	0.21	<0.5	15	60	42	4.14	0.39	11
0010RC2012	Soil	<5	<0.1	2.73	5	184	<2	0.35	<0.5	17	62	51	4.08	0.68	10
0011RC2012	Soil	6	<0.1	3.24	<5	233	<2	0.29	<0.5	19	70	65	4.48	0.78	9
0012RC2012	Soil	<5	<0.1	3.21	10	214	<2	0.22	<0.5	23	85	65	4.40	0.68	10
0013RC2012	Soil	<5	<0.1	2.82	<5	216	<2	0.36	<0.5	19	78	52	4.31	0.72	10
0014RC2012	Soil	<5	<0.1	2.85	<5	203	<2	0.12	<0.5	18	74	62	4.15	0.82	11
0015RC2012	Soil	5	<0.1	1.97	9	100	<2	0.27	<0.5	13	53	38	3.62	0.19	6
0016RC2012	Soil	<5	<0.1	1.77	8	103	<2	0.32	<0.5	10	47	29	3.49	0.21	6
0017RC2012	Soil	<5	<0.1	3.00	12	174	<2	0.18	<0.5	19	79	60	4.15	0.73	5
0018RC2012	Soil	<5	<0.1	2.65	6	159	<2	0.28	<0.5	12	69	43	4.24	0.53	5
0019RC2012	Soil	<5	<0.1	2.77	10	180	<2	0.23	<0.5	16	76	44	4.15	0.65	8



INSPECTORATE

A Bureau Veritas Group Company

#200 - 11620 Horseshoe Way

Richmond, BC V7A 4V5 Canada

Certificate of Analysis

12-360-07726-01

All-In Exploration Solutions, Inc.

113A Platinum Road

Whitehorse, Yukon Y1A 5M3

Sample Description	Sample Type	Au Au-1AT-AAGenX ppb	Ag 30-AR-TR ppm	Al 30-AR-TR %	As 30-AR-TR ppm	Ba 30-AR-TR ppm	Bi 30-AR-TR ppm	Ca 30-AR-TR %	Cd 30-AR-TR ppm	Co 30-AR-TR ppm	Cr 30-AR-TR ppm	Cu 30-AR-TR ppm	Fe 30-AR-TR %	K 30-AR-TR %	La 30-AR-TR ppm
		5	0.1	0.01	5	10	2	0.01	0.5	1	1	1	0.01	0.01	2
0020RC2012	Soil	<5	<0.1	2.65	11	159	<2	0.23	<0.5	16	69	48	4.03	0.61	7
0021RC2012	Soil	<5	<0.1	2.46	8	172	<2	0.27	<0.5	15	70	47	3.89	0.64	8
0022RC2012	Soil	<5	<0.1	2.32	37	97	<2	0.49	<0.5	20	46	66	4.03	0.07	15
0023RC2012	Soil	10	<0.1	2.59	12	176	<2	0.26	<0.5	15	86	46	3.69	0.66	6
0024RC2012	Soil	<5	<0.1	2.22	<5	160	<2	0.32	<0.5	12	72	38	3.35	0.54	6
B02CK	Soil	5	<0.1	2.37	6	120	<2	0.29	<0.5	12	61	35	3.52	0.28	6
B03CK	Soil	6	<0.1	2.04	14	81	<2	0.33	<0.5	18	45	55	3.72	0.07	10
B04CK	Soil	9	<0.1	2.08	28	61	<2	0.38	<0.5	18	50	65	3.88	0.07	15
B05CK	Soil	<5	<0.1	1.79	14	65	<2	0.48	<0.5	18	40	63	3.44	0.09	13
B06CK	Soil	5	0.1	2.21	13	80	<2	0.43	<0.5	18	49	72	3.93	0.08	15
B08CK	Soil	<5	0.2	1.75	<5	81	<2	0.45	<0.5	12	40	71	3.08	0.06	14
B10CK	Soil	<5	<0.1	1.72	6	81	<2	0.43	<0.5	11	39	41	3.07	0.07	9
B11CK	Soil	<5	<0.1	1.78	5	83	<2	0.37	<0.5	11	42	42	3.23	0.05	10
B12CK	Soil	<5	<0.1	1.84	<5	93	<2	0.42	<0.5	13	44	57	3.18	0.08	13
B13CK	Soil	<5	0.1	1.45	5	82	<2	0.52	<0.5	12	32	91	2.83	0.06	20
B14CK	Soil	<5	<0.1	1.69	10	101	<2	0.46	<0.5	15	38	52	3.18	0.08	12
12RX002	Soil	<5	<0.1	1.65	10	74	<2	0.30	<0.5	17	34	44	3.23	0.07	7
12RX003	Soil	5	<0.1	1.66	9	48	<2	0.29	<0.5	16	39	53	3.28	0.07	11
12RX004	Soil	<5	<0.1	1.78	11	78	<2	0.27	<0.5	14	40	36	3.33	0.05	7
12RX005	Soil	<5	<0.1	1.86	10	86	<2	0.19	<0.5	14	42	46	3.36	0.05	8
12RX006	Soil	<5	<0.1	1.76	17	76	<2	0.39	<0.5	16	39	45	3.30	0.04	18
12RX007	Soil	<5	<0.1	1.83	11	86	<2	0.28	<0.5	12	41	31	3.36	0.05	10
12RX008	Soil	<5	<0.1	2.15	16	71	<2	0.25	<0.5	17	46	56	3.88	0.06	9
12RX009	Soil	<5	0.1	1.70	11	70	<2	0.31	<0.5	11	40	31	3.29	0.06	6
12RX010	Soil	<5	<0.1	2.38	8	125	<2	0.27	<0.5	15	60	32	4.01	0.24	8
12RX011	Soil	<5	<0.1	1.77	9	75	<2	0.40	<0.5	12	41	28	3.25	0.07	8
12RX012	Soil	<5	<0.1	2.03	7	99	<2	0.32	<0.5	13	45	49	3.73	0.07	13
12RX013	Soil	<5	<0.1	1.63	8	110	<2	0.58	<0.5	15	41	38	3.50	0.06	6
12RX014	Soil	<5	<0.1	1.92	10	106	<2	0.46	<0.5	12	43	50	3.44	0.06	11
12TB001	Soil	<5	<0.1	1.81	9	57	<2	0.55	<0.5	16	43	50	3.44	0.20	9
12TB002	Soil	6	0.1	1.97	15	91	<2	1.26	<0.5	16	43	85	3.43	0.13	12
12TB003	Soil	<5	0.2	1.74	6	69	<2	1.65	<0.5	16	40	92	2.89	0.11	14
12TB004	Soil	<5	0.1	1.85	8	87	<2	1.51	<0.5	19	41	114	3.14	0.09	18
12TB006	Soil	<5	<0.1	1.70	7	50	<2	0.41	0.5	17	39	52	3.20	0.08	10
12TB007	Soil	<5	<0.1	2.03	5	96	<2	0.55	<0.5	19	44	57	3.23	0.07	18
12TB008	Soil	<5	<0.1	1.83	7	92	<2	0.46	<0.5	19	41	46	3.31	0.07	14
12TB011	Soil	<5	<0.1	1.49	<5	62	<2	0.84	<0.5	11	42	51	2.78	0.17	6
12TB013	Soil	<5	<0.1	1.87	7	74	<2	0.37	<0.5	15	51	42	3.39	0.20	7
12TB016	Soil	<5	0.1	1.85	<5	77	<2	0.42	<0.5	11	43	42	2.94	0.14	8
12TB017	Soil	6	<0.1	1.81	<5	68	<2	0.38	<0.5	11	40	46	3.04	0.13	10



INSPECTORATE

A Bureau Veritas Group Company

#200 - 11620 Horseshoe Way

Richmond, BC V7A 4V5 Canada

Certificate of Analysis

12-360-07726-01

All-In Exploration Solutions, Inc.

113A Platinum Road

Whitehorse, Yukon Y1A 5M3

Sample Description	Sample Type	Au	Ag	Al	As	Ba	Bi	Ca	Cd	Co	Cr	Cu	Fe	K	La
		All-IAT-AAGenX ppb	30-AR-TR ppm	30-AR-TR %	30-AR-TR ppm	30-AR-TR ppm	30-AR-TR ppm	30-AR-TR ppm	30-AR-TR %	30-AR-TR ppm	30-AR-TR ppm	30-AR-TR ppm	30-AR-TR ppm	30-AR-TR %	30-AR-TR %
12TB018	Soil	<5	<0.1	1.65	<5	77	<2	0.47	<0.5	10	37	28	2.88	0.05	6
001-SS-2012	Soil	9	<0.1	2.06	9	105	<2	0.40	<0.5	13	54	44	3.37	0.33	9
002-SS-2012	Soil	<5	<0.1	2.04	<5	118	<2	0.43	<0.5	11	56	35	3.25	0.27	9
003-SS-2012	Soil	<5	<0.1	2.42	8	64	<2	0.25	<0.5	14	58	48	3.86	0.26	11
004-SS-2012	Soil	<5	0.1	3.30	16	80	<2	0.20	<0.5	19	75	68	5.33	0.52	12
005-SS-2012	Soil	<5	<0.1	2.33	10	81	<2	0.24	<0.5	18	55	51	3.98	0.47	10
006-SS-2012	Soil	<5	0.1	2.64	49	83	<2	0.18	<0.5	16	59	67	4.02	0.32	11
007-SS-2012	Soil	32	0.1	2.69	50	80	<2	0.20	<0.5	19	58	63	4.35	0.22	11
008-SS-2012	Soil	6	<0.1	2.56	153	92	<2	0.24	<0.5	15	58	45	4.14	0.33	8
009-SS-2012	Soil	9	<0.1	2.95	147	109	<2	0.21	<0.5	21	72	63	4.39	0.41	10
010-SS-2012	Soil	<5	<0.1	2.44	17	92	<2	0.19	<0.5	18	55	65	3.64	0.26	12
011-SS-2012	Soil	6	<0.1	2.65	60	105	<2	0.23	<0.5	15	67	48	4.32	0.50	10
012-SS-2012	Soil	<5	<0.1	3.05	36	161	<2	0.25	<0.5	18	84	72	4.71	0.66	14
013-SS-2012	Soil	6	<0.1	2.41	35	111	<2	0.24	<0.5	14	62	50	4.03	0.36	11
016-SS-2012	Soil	6	<0.1	2.29	43	97	<2	0.19	<0.5	15	53	47	3.71	0.26	8
017-SS-2012	Soil	7	<0.1	2.53	27	156	<2	0.25	<0.5	20	65	63	4.13	0.59	4
018-SS-2012	Soil	10	<0.1	2.11	39	122	<2	0.35	<0.5	13	55	41	3.77	0.28	6
019-SS-2012	Soil	8	0.1	2.45	49	139	<2	0.24	<0.5	19	63	74	4.35	0.35	6



INSPECTORATE

A Bureau Veritas Group Company

#200 - 11620 Horseshoe Way

Richmond, BC V7A 4V5 Canada

Certificate of Analysis

12-360-07726-01

All-In Exploration Solutions, Inc.

113A Platinum Road

Whitehorse, Yukon Y1A 5M3

Sample Description	Sample Type	Mg	Mn	Mo	Na	Ni	P	Pb	Sb	Sc	Sr	Ti	Tl	V	W
		30-AR-TR %	30-AR-TR ppm	30-AR-TR ppm	30-AR-TR %	30-AR-TR ppm	30-AR-TR ppm	30-AR-TR ppm	30-AR-TR ppm	30-AR-TR ppm	30-AR-TR ppm	30-AR-TR ppm	30-AR-TR %	30-AR-TR ppm	30-AR-TR ppm
		0.01	5	1	0.01	1	10	2	2	1	1	0.01	10	1	10
12EL001	Soil	0.97	379	<1	0.01	38	672	7	<2	4	20	0.09	<10	62	<10
12EL002	Soil	1.02	373	<1	0.02	49	634	4	<2	4	21	0.09	<10	61	<10
12EL003	Soil	1.10	419	<1	0.02	49	583	5	4	5	24	0.10	<10	66	<10
12EL004	Soil	1.24	575	<1	0.02	83	796	7	2	4	47	0.08	<10	82	<10
12EL005	Soil	1.12	403	<1	0.02	59	399	5	<2	4	22	0.10	<10	72	<10
12EL006	Soil	1.10	808	<1	0.02	40	618	10	<2	5	29	0.10	<10	84	<10
12EL007	Soil	1.10	461	<1	0.02	45	672	8	<2	4	27	0.10	<10	78	<10
12EL008	Soil	1.32	570	<1	0.02	78	786	7	5	5	39	0.12	<10	87	<10
12EL009	Soil	1.09	473	<1	0.02	70	791	6	<2	4	30	0.09	<10	83	<10
12EL010	Soil	0.87	379	<1	0.02	43	691	6	<2	3	29	0.07	<10	70	<10
12EL014	Soil	1.20	483	<1	0.02	61	584	8	<2	4	25	0.10	<10	77	<10
12EL015	Soil	1.11	429	<1	0.02	63	727	8	<2	5	29	0.10	<10	80	<10
12EL016	Soil	1.28	517	<1	0.02	51	800	7	<2	6	27	0.13	<10	93	<10
12EL017	Soil	0.99	441	<1	0.02	35	570	9	2	3	28	0.08	<10	80	<10
12EL018	Soil	1.09	521	<1	0.02	42	796	8	<2	4	35	0.10	<10	88	<10
12EL020	Soil	1.17	512	<1	0.02	37	746	8	<2	5	27	0.14	<10	104	<10
12EL021	Soil	1.51	495	<1	0.02	60	667	6	6	7	23	0.16	<10	111	<10
12EL022	Soil	1.08	450	<1	0.02	40	662	5	<2	4	21	0.13	<10	87	<10
12EL023	Soil	1.06	400	<1	0.02	48	504	5	3	4	24	0.10	<10	82	<10
12EL024	Soil	1.34	383	<1	0.02	58	551	4	3	6	20	0.17	<10	100	<10
12EL025	Soil	1.42	412	<1	0.03	56	684	5	3	7	28	0.15	<10	109	<10
0001RC2012	Soil	1.24	460	<1	0.02	50	574	3	<2	7	26	0.12	<10	80	<10
0002RC2012	Soil	1.51	476	<1	0.02	60	767	3	4	8	26	0.15	<10	99	<10
0003RC2012	Soil	1.41	477	<1	0.02	57	955	2	<2	7	24	0.13	<10	87	<10
0004RC2012	Soil	1.77	616	<1	0.02	42	1150	4	<2	6	36	0.25	<10	127	<10
0005RC2012	Soil	1.96	720	<1	0.02	95	1307	4	3	10	51	0.18	<10	131	<10
0006RC2012	Soil	2.06	557	<1	0.02	33	1397	<2	4	5	22	0.32	<10	142	<10
0007RC2012	Soil	1.65	558	<1	0.02	67	872	4	<2	8	29	0.16	<10	106	<10
0008RC2012	Soil	1.46	432	<1	0.02	56	651	4	2	7	25	0.16	<10	108	<10
0009RC2012	Soil	1.25	402	<1	0.02	48	457	4	<2	6	20	0.12	<10	88	<10
0010RC2012	Soil	1.43	464	<1	0.02	50	814	4	<2	6	26	0.14	<10	92	<10
0011RC2012	Soil	1.61	405	<1	0.03	56	591	3	3	7	23	0.17	<10	111	<10
0012RC2012	Soil	1.54	481	<1	0.02	85	456	5	4	7	28	0.13	<10	100	<10
0013RC2012	Soil	1.44	410	<1	0.02	67	872	4	<2	8	31	0.14	<10	103	<10
0014RC2012	Soil	1.37	394	<1	0.01	61	293	5	<2	7	15	0.14	<10	98	<10
0015RC2012	Soil	0.91	336	1	0.01	38	537	8	<2	4	21	0.09	<10	80	<10
0016RC2012	Soil	0.83	365	<1	0.02	30	441	10	<2	3	25	0.09	<10	77	<10
0017RC2012	Soil	1.32	264	<1	0.02	60	461	8	<2	7	20	0.14	<10	101	<10
0018RC2012	Soil	1.18	297	<1	0.02	39	448	10	<2	6	24	0.13	<10	99	<10
0019RC2012	Soil	1.32	368	<1	0.02	53	447	5	4	6	22	0.13	<10	98	<10



INSPECTORATE

A Bureau Veritas Group Company

#200 - 11620 Horseshoe Way

Richmond, BC V7A 4V5 Canada

Certificate of Analysis

12-360-07726-01

All-In Exploration Solutions, Inc.

113A Platinum Road

Whitehorse, Yukon Y1A 5M3

Sample Description	Sample Type	Mg	Mn	Mo	Na	Ni	P	Pb	Sb	Sc	Sr	Ti	Tl	V	W
		30-AR-TR %	30-AR-TR ppm	30-AR-TR ppm	30-AR-TR %	30-AR-TR ppm	30-AR-TR ppm	30-AR-TR ppm	30-AR-TR ppm	30-AR-TR ppm	30-AR-TR ppm	30-AR-TR ppm	30-AR-TR %	30-AR-TR ppm	30-AR-TR ppm
0020RC2012	Soil	1.29	373	<1	0.01	51	483	6	<2	6	19	0.13	<10	91	<10
0021RC2012	Soil	1.28	365	<1	0.01	53	815	8	3	6	18	0.12	<10	86	<10
0022RC2012	Soil	0.94	732	<1	0.02	58	805	11	<2	2	51	0.03	<10	52	<10
0023RC2012	Soil	1.31	348	<1	0.01	63	751	5	<2	6	17	0.11	<10	85	<10
0024RC2012	Soil	1.20	328	<1	0.01	46	1043	4	<2	6	20	0.10	<10	75	<10
B02CK	Soil	1.02	283	<1	0.02	39	606	5	<2	5	20	0.11	<10	78	<10
B03CK	Soil	0.94	546	<1	0.02	54	797	10	3	2	38	0.04	<10	55	<10
B04CK	Soil	1.03	585	<1	0.02	61	863	9	<2	3	45	0.04	<10	49	<10
B05CK	Soil	0.86	500	<1	0.02	60	996	9	<2	2	38	0.03	<10	43	<10
B06CK	Soil	1.07	513	<1	0.02	62	971	9	<2	3	37	0.04	<10	51	<10
B08CK	Soil	0.81	363	<1	0.02	51	691	6	<2	2	31	0.03	<10	41	<10
B10CK	Soil	0.83	377	<1	0.01	38	681	2	<2	2	31	0.03	<10	41	<10
B11CK	Soil	0.89	376	<1	0.01	38	697	3	<2	2	26	0.03	<10	45	<10
B12CK	Soil	0.88	452	<1	0.01	41	790	4	<2	3	32	0.04	<10	47	<10
B13CK	Soil	0.66	447	<1	0.02	49	902	3	<2	2	36	0.04	<10	44	<10
B14CK	Soil	0.82	593	<1	0.02	39	895	3	<2	2	33	0.04	<10	46	<10
12RX002	Soil	0.79	757	<1	0.01	48	603	3	<2	2	29	0.04	<10	41	<10
12RX003	Soil	0.83	437	<1	0.02	58	584	<2	<2	2	40	0.05	<10	47	<10
12RX004	Soil	0.74	457	<1	0.01	39	514	6	<2	2	24	0.04	<10	52	<10
12RX005	Soil	0.84	488	<1	0.02	49	410	3	<2	2	22	0.04	<10	52	<10
12RX006	Soil	0.74	613	2	0.02	34	917	6	<2	1	34	0.03	<10	52	<10
12RX007	Soil	0.73	437	<1	0.01	31	700	5	<2	2	23	0.03	<10	52	<10
12RX008	Soil	0.94	517	<1	<0.01	60	721	7	<2	2	21	0.01	<10	48	<10
12RX009	Soil	0.75	397	<1	0.01	33	713	6	<2	1	24	0.03	<10	50	<10
12RX010	Soil	1.25	571	<1	0.02	35	514	5	<2	4	24	0.10	<10	76	<10
12RX011	Soil	0.82	382	<1	0.01	32	482	3	<2	2	29	0.05	<10	55	<10
12RX012	Soil	0.98	463	<1	0.01	46	767	3	<2	3	27	0.04	<10	47	<10
12RX013	Soil	0.79	650	<1	0.02	37	694	5	<2	1	38	0.03	<10	52	<10
12RX014	Soil	0.95	413	<1	0.01	42	751	4	<2	3	27	0.03	<10	47	<10
12TB001	Soil	1.02	471	<1	0.01	48	842	3	<2	2	41	0.04	<10	42	<10
12TB002	Soil	1.00	438	<1	0.02	66	600	3	<2	2	60	0.03	<10	43	<10
12TB003	Soil	0.83	423	<1	0.02	61	769	2	<2	2	89	0.02	<10	36	<10
12TB004	Soil	0.85	461	<1	0.02	70	742	3	<2	2	93	0.02	<10	39	<10
12TB006	Soil	0.81	460	<1	0.02	49	296	<2	<2	2	24	0.06	<10	54	<10
12TB007	Soil	1.03	626	<1	0.01	52	767	4	2	2	44	0.03	<10	45	<10
12TB008	Soil	0.96	676	<1	0.01	44	848	2	<2	2	34	0.04	<10	44	<10
12TB011	Soil	0.84	393	<1	0.01	44	745	<2	<2	2	46	0.05	<10	45	<10
12TB013	Soil	1.02	379	<1	0.01	43	504	2	<2	2	31	0.06	<10	56	<10
12TB016	Soil	0.99	380	<1	0.01	40	947	3	<2	2	32	0.04	<10	42	<10
12TB017	Soil	1.00	370	<1	<0.01	38	883	<2	<2	2	27	0.04	<10	40	<10



INSPECTORATE

A Bureau Veritas Group Company

#200 - 11620 Horseshoe Way

Richmond, BC V7A 4V5 Canada

Certificate of Analysis

12-360-07726-01

All-In Exploration Solutions, Inc.

113A Platinum Road

Whitehorse, Yukon Y1A 5M3

Sample Description	Sample Type	Mg	Mn	Mo	Na	Ni	P	Pb	Sb	Se	Sr	Ti	Tl	V	W
		30-AR-TR % 0.01	30-AR-TR ppm 5	30-AR-TR ppm 1	30-AR-TR % 0.01	30-AR-TR ppm 1	30-AR-TR ppm 10	30-AR-TR ppm 2	30-AR-TR ppm 2	30-AR-TR ppm 2	30-AR-TR ppm 1	30-AR-TR ppm 1	30-AR-TR % 0.01	30-AR-TR ppm 10	30-AR-TR ppm 1
12TB018	Soil	0.93	404	<1	0.01	31	852	<2	<2	2	33	0.03	<10	41	<10
001-SS-2012	Soil	1.04	369	<1	0.02	44	848	<2	<2	5	26	0.10	<10	66	<10
002-SS-2012	Soil	1.10	398	<1	0.02	40	784	2	<2	5	27	0.10	<10	63	<10
003-SS-2012	Soil	1.11	370	<1	0.02	48	504	2	<2	4	18	0.08	<10	68	<10
004-SS-2012	Soil	1.51	509	<1	0.01	70	495	2	3	6	18	0.11	<10	94	<10
005-SS-2012	Soil	1.06	353	<1	0.01	66	391	4	<2	4	20	0.10	<10	72	<10
006-SS-2012	Soil	1.13	412	<1	0.02	55	482	<2	<2	5	18	0.09	<10	72	<10
007-SS-2012	Soil	1.14	531	<1	0.01	68	430	6	<2	4	18	0.06	<10	70	<10
008-SS-2012	Soil	1.14	389	<1	0.01	54	280	3	<2	4	19	0.09	<10	70	<10
009-SS-2012	Soil	1.29	492	<1	0.01	73	425	4	<2	6	17	0.11	<10	85	<10
010-SS-2012	Soil	1.02	385	<1	0.02	51	375	3	2	4	17	0.09	<10	69	<10
011-SS-2012	Soil	1.27	396	<1	0.01	55	572	4	<2	5	19	0.10	<10	83	<10
012-SS-2012	Soil	1.50	438	<1	0.02	60	399	5	4	8	25	0.15	<10	108	<10
013-SS-2012	Soil	1.22	430	<1	0.01	50	717	<2	<2	5	18	0.09	<10	75	<10
016-SS-2012	Soil	1.07	442	<1	0.01	48	359	3	<2	3	17	0.08	<10	66	<10
017-SS-2012	Soil	1.23	350	<1	0.02	83	454	5	<2	6	20	0.13	<10	96	<10
018-SS-2012	Soil	1.01	345	<1	0.02	40	530	4	<2	4	25	0.08	<10	79	<10
019-SS-2012	Soil	1.09	421	<1	0.02	57	542	6	6	4	24	0.10	<10	97	<10



INSPECTORATE

A Bureau Veritas Group Company

#200 - 11620 Horseshoe Way

Richmond, BC V7A 4V5 Canada

Certificate of Analysis

12-360-07726-01

All-In Exploration Solutions, Inc.

113A Platinum Road

Whitehorse, Yukon Y1A 5M3

Sample Description	Sample Type	Zn	Zr	Hg
		30-AR-TR ppm	30-AR-TR ppm	Hg-AR-TR-CVAA ppm
12EL001	Soil	72	<2	0.04
12EL002	Soil	65	<2	0.10
12EL003	Soil	72	<2	0.05
12EL004	Soil	114	<2	0.07
12EL005	Soil	91	<2	0.03
12EL006	Soil	94	<2	0.03
12EL007	Soil	90	<2	0.03
12EL008	Soil	124	<2	0.03
12EL009	Soil	110	<2	0.03
12EL010	Soil	84	<2	0.03
12EL014	Soil	85	<2	0.02
12EL015	Soil	97	<2	0.02
12EL016	Soil	113	<2	0.02
12EL017	Soil	85	<2	0.03
12EL018	Soil	91	<2	0.05
12EL020	Soil	109	<2	0.02
12EL021	Soil	97	<2	0.02
12EL022	Soil	81	<2	0.02
12EL023	Soil	76	<2	0.02
12EL024	Soil	72	<2	0.03
12EL025	Soil	84	<2	0.03
0001RC2012	Soil	80	<2	0.02
0002RC2012	Soil	101	<2	0.01
0003RC2012	Soil	95	<2	<0.01
0004RC2012	Soil	111	<2	<0.01
0005RC2012	Soil	162	<2	0.02
0006RC2012	Soil	133	<2	<0.01
0007RC2012	Soil	124	<2	0.01
0008RC2012	Soil	104	<2	0.02
0009RC2012	Soil	98	<2	0.01
0010RC2012	Soil	100	<2	0.01
0011RC2012	Soil	99	<2	0.01
0012RC2012	Soil	106	<2	0.01
0013RC2012	Soil	106	<2	0.01
0014RC2012	Soil	103	<2	<0.01
0015RC2012	Soil	80	<2	0.01
0016RC2012	Soil	72	<2	0.02
0017RC2012	Soil	82	<2	0.02
0018RC2012	Soil	78	<2	0.09
0019RC2012	Soil	95	<2	0.04



INSPECTORATE

A Bureau Veritas Group Company

#200 - 11620 Horseshoe Way

Richmond, BC V7A 4V5 Canada

Certificate of Analysis

12-360-07726-01

All-In Exploration Solutions, Inc.

113A Platinum Road

Whitehorse, Yukon Y1A 5M3

Sample Description	Sample Type	Zn	Zr	Hg
		30-AR-TR ppm	30-AR-TR ppm	Hg-AR-TR-CVAA ppm
		2	2	0.01
0020RC2012	Soil	92	<2	0.03
0021RC2012	Soil	97	<2	0.02
0022RC2012	Soil	103	<2	0.03
0023RC2012	Soil	91	<2	<0.01
0024RC2012	Soil	83	<2	<0.01
B02CK	Soil	75	<2	0.01
B03CK	Soil	101	<2	0.03
B04CK	Soil	102	<2	0.02
B05CK	Soil	93	<2	0.02
B06CK	Soil	107	<2	0.02
B08CK	Soil	94	<2	0.02
B10CK	Soil	80	<2	0.02
B11CK	Soil	81	<2	0.02
B12CK	Soil	85	<2	0.02
B13CK	Soil	72	<2	0.02
B14CK	Soil	94	<2	0.02
12RX002	Soil	81	<2	0.03
12RX003	Soil	83	<2	0.02
12RX004	Soil	79	<2	0.02
12RX005	Soil	82	<2	0.02
12RX006	Soil	83	<2	0.03
12RX007	Soil	75	<2	0.03
12RX008	Soil	97	<2	0.03
12RX009	Soil	79	<2	0.02
12RX010	Soil	84	<2	0.02
12RX011	Soil	75	<2	0.02
12RX012	Soil	91	<2	0.02
12RX013	Soil	82	<2	0.03
12RX014	Soil	83	<2	<0.01
12TB001	Soil	97	<2	0.01
12TB002	Soil	92	<2	0.02
12TB003	Soil	96	<2	0.05
12TB004	Soil	98	<2	0.05
12TB006	Soil	110	<2	0.02
12TB007	Soil	99	<2	0.06
12TB008	Soil	91	<2	0.02
12TB011	Soil	96	<2	0.02
12TB013	Soil	86	<2	0.01
12TB016	Soil	93	<2	0.02
12TB017	Soil	90	<2	0.01



INSPECTORATE

A Bureau Veritas Group Company

#200 - 11620 Horseshoe Way
Richmond, BC V7A 4V5 Canada

Certificate of Analysis

12-360-07726-01

All-In Exploration Solutions, Inc.

113A Platinum Road

Whitehorse, Yukon Y1A 5M3

Sample Description	Sample Type	Zn	Zr	Hg
		30-AR-TR ppm	30-AR-TR ppm	Hg-AR-TR-CVAA ppm
12TB018	Soil	83	<2	0.02
001-SS-2012	Soil	81	<2	0.01
002-SS-2012	Soil	77	<2	0.01
003-SS-2012	Soil	94	<2	0.01
004-SS-2012	Soil	133	<2	0.01
005-SS-2012	Soil	98	<2	<0.01
006-SS-2012	Soil	104	<2	0.01
007-SS-2012	Soil	113	<2	0.01
008-SS-2012	Soil	102	<2	<0.01
009-SS-2012	Soil	114	<2	0.01
010-SS-2012	Soil	87	<2	0.02
011-SS-2012	Soil	107	<2	0.01
012-SS-2012	Soil	116	<2	0.01
013-SS-2012	Soil	102	<2	0.01
016-SS-2012	Soil	89	<2	0.01
017-SS-2012	Soil	50	<2	<0.01
018-SS-2012	Soil	66	<2	0.02
019-SS-2012	Soil	69	<2	0.02



INSPECTORATE

A Bureau Veritas Group Company

#200 - 11620 Horseshoe Way
Richmond, BC V7A 4V5 Canada

Certificate of Analysis

12-360-07726-01

All-In Exploration Solutions, Inc.

113A Platinum Road

Whitehorse, Yukon Y1A 5M3

Sample Description	Sample Type	Zn 30-AR-TR ppm	Zr 30-AR-TR ppm	Hg Hg-AR-TR-CVAA ppm
		2	2	0.01
12EL001	Soil	72	<2	0.04
12EL001 Dup		73	<2	0.03
QCV1210-01477-0002-BLK		2	<2	<0.01
STD-CDN-ME-12 expected		2750		
STD-CDN-ME-12 result		2719		
12EL023	Soil	76	<2	0.02
12EL023 Dup		75	<2	0.02
QCV1210-01477-0005-BLK		2	<2	<0.01
STD-Oreas501 expected		85	12	
STD-Oreas501 result		80	10	
0016RC2012	Soil	72	<2	0.02
0016RC2012 Dup		72	<2	0.01
QCV1210-01477-0008-BLK		<2	<2	<0.01
STD-DS-1 expected		206		82.00
STD-DS-1 result		186		87.34
B13CK	Soil	72	<2	0.02
B13CK Dup		75	<2	0.02
QCV1210-01477-0011-BLK		<2	<2	<0.01
STD-OREAS-903 expected		21		
STD-OREAS-903 result		24		
12TB004	Soil	98	<2	0.05
12TB004 Dup		100	<2	0.06
QCV1210-01477-0014-BLK		<2	<2	<0.01
STD-Oreas501 expected		85		
STD-Oreas501 result		79		
010-SS-2012	Soil	87	<2	0.02
010-SS-2012 Dup		84	<2	0.02
QCV1210-01477-0017-BLK		<2	<2	<0.01
STD-OREAS 902-AR expected				
STD-OREAS 902-AR result				
STD-OxA89 expected				
STD-OxA89 result				
STD-OxF100 expected				
STD-OxF100 result				
STD-OxE101 expected				
STD-OxE101 result				
STD-OxF100 expected				
STD-OxF100 result				



A Bureau Veritas Group Company

INVOICE No. 12J07727

Bill To :

All-In Exploration Solutions, Inc.
 113A Platinum Road
 Whitehorse
 Yukon
 Y1A 5M3
 Canada

Invoice Date : 2012/10/30
 Job : 12-360-07727-01
 Sample Count : 121
 Sample Type : Soil
 Project : DUN
 Client Reference :
 PO# :
 Attention : Ed Long

SKU	Description	Quantity	Price	Disc%	Net
SP-SS-1K	Soils/Humus/Sediments <1Kg	121	3.50	25.00	317.62
GENX30 Package	GenX-30 Package (ICP, Hg/CVAA, Au/FAA)	121	27.85	25.00	2527.39
SH-MISC	Courier Charge - Whitehorse to Vancouver	121	1.00	0.00	121.00
Subtotal					2,966.01
Federal component			148.30		
Provincial component			207.62		
HST					355.92

TOTAL PAYABLE ON RECEIPT HST# 877342709RT0001  **CDN 3,321.93**

Thank you for using Inspectorate Exploration & Mining Services Ltd.
 2% per month interest levied on all overdue accounts.
 Please make cheque payable to Inspectorate Exploration & Mining Services Ltd.

USD FUND REMITTANCE INFORMATION
 Intermediary Bank Name: J.P. Morgan Chase Bank, N.A., New York
 ABA Number: 021000021 SWIFT BIC: CHASUS33 Account No: 004045701
 Beneficiary Bank Name: JPMorgan Chase Bank, N.A., Toronto Branch
 Beneficiary Bank Addr: 1800-200 Bay Street, Toronto, ON, Canada M5J 2J2
 SWIFT BIC: CHASCATTCTS Transit No: 00012 Bank No: 270
 Beneficiary Account: 4675899210
 Beneficiary Account Name: Inspectorate Exploration & Mining Services Ltd.

CDN FUND REMITTANCE INFORMATION
 Beneficiary Bank Name: JPMorgan Chase Bank, N.A., Toronto Branch
 Beneficiary Bank Addr: 1800-200 Bay Street, Toronto, ON, Canada M5J 2J2
 SWIFT BIC: CHASCATTCTS
 Transit No: 00012
 Bank No: 270
 Beneficiary Account: 4676112101
 Beneficiary Account Name: Inspectorate Exploration & Mining Services Ltd.



Certificate of Analysis

12-360-07727-01

Inspectorate Exploration & Mining Services Ltd.
 #200 - 11620 Horseshoe Way
 Richmond, BC V7A 4V5 Canada
 Phone: 604-272-7818

<p style="text-align: center;">Distribution List</p> <p>Attention: Ed Long 113A Platinum Road Whitehorse, Yukon Y1A 5M3 EMail: allinexploration@gmail.com</p>	<p>Submitted By: All-In Exploration Solutions, Inc. 113A Platinum Road Whitehorse, Yukon Y1A 5M3</p> <p style="text-align: right;">Date Received: 10/19/2012 Date Completed: 10/29/2012 Invoice:</p> <p style="text-align: center;">Attention: Ed Long</p> <p style="text-align: center;">Project: DUN Description: DUN</p> <table border="1" style="width: 100%; border-collapse: collapse; margin-top: 10px;"> <thead> <tr> <th style="text-align: left;">Location</th> <th style="text-align: left;">Samples</th> <th style="text-align: left;">Type</th> <th style="text-align: left;">Preparation Description</th> </tr> </thead> <tbody> <tr> <td>Whitehorse, YT</td> <td>121</td> <td>Soil</td> <td>SP-SS-1K/Soils/Humus/Sediments <1Kg</td> </tr> </tbody> </table> <table border="1" style="width: 100%; border-collapse: collapse; margin-top: 10px;"> <thead> <tr> <th style="text-align: left;">Location</th> <th style="text-align: left;">Quantity</th> <th style="text-align: left;">Method</th> <th style="text-align: left;">Description</th> </tr> </thead> <tbody> <tr> <td>Vancouver, BC</td> <td>121</td> <td>Au-1AT-AAGenX</td> <td>Au, 1AT Fire Assay, AAS</td> </tr> <tr> <td>Vancouver, BC</td> <td>121</td> <td>30-AR-TR</td> <td>30 Element, Aqua Regia, ICP, Trace Level</td> </tr> <tr> <td>Vancouver, BC</td> <td>121</td> <td>Hg-AR-TR-CVAA</td> <td>Hg, AQR, CVAA, Trace Levels</td> </tr> </tbody> </table>	Location	Samples	Type	Preparation Description	Whitehorse, YT	121	Soil	SP-SS-1K/Soils/Humus/Sediments <1Kg	Location	Quantity	Method	Description	Vancouver, BC	121	Au-1AT-AAGenX	Au, 1AT Fire Assay, AAS	Vancouver, BC	121	30-AR-TR	30 Element, Aqua Regia, ICP, Trace Level	Vancouver, BC	121	Hg-AR-TR-CVAA	Hg, AQR, CVAA, Trace Levels	
Location	Samples	Type	Preparation Description																							
Whitehorse, YT	121	Soil	SP-SS-1K/Soils/Humus/Sediments <1Kg																							
Location	Quantity	Method	Description																							
Vancouver, BC	121	Au-1AT-AAGenX	Au, 1AT Fire Assay, AAS																							
Vancouver, BC	121	30-AR-TR	30 Element, Aqua Regia, ICP, Trace Level																							
Vancouver, BC	121	Hg-AR-TR-CVAA	Hg, AQR, CVAA, Trace Levels																							

The results of this assay were based solely upon the content of the sample submitted. Any decision to invest should be made only after the potential investment value of the claim or deposit has been determined based on the results of assays of multiple samples of geologic materials collected by the prospective investor or by a qualified person selected by him and based on an evaluation of all engineering data which is available concerning any proposed project. For our complete terms and conditions please see our website at www.inspectorate.com.

For and on behalf of **Inspectorate Exploration and Mining Services Ltd**

By
Sofia Devota – Operations Manager



A Bureau Veritas Group Company

#200 - 11620 Horseshoe Way

Richmond, BC V7A 4V5 Canada

Certificate of Analysis

12-360-07727-01

All-In Exploration Solutions, Inc.

113A Platinum Road

Whitehorse, Yukon Y1A 5M3

Sample Description	Sample Type	Au	Ag	Al	As	Ba	Ca	Cd	Co	Cr	Cu	Fe	K	La	Mg
		All-IAT-AAGenX ppb	30-AR-TR ppm	30-AR-TR %	30-AR-TR ppm	30-AR-TR ppm	30-AR-TR %	30-AR-TR ppm	30-AR-TR ppm	30-AR-TR ppm	30-AR-TR ppm	30-AR-TR ppm	30-AR-TR %	30-AR-TR %	30-AR-TR ppm
08334	Soil	6	<0.1	3.05	35	281	0.44	<0.5	23	105	90	4.22	1.12	4	1.71
08335	Soil	5	<0.1	2.46	16	203	0.47	<0.5	24	84	138	3.78	1.13	3	1.38
08336	Soil	<5	<0.1	2.34	14	167	0.32	<0.5	15	55	47	3.53	0.52	6	1.09
08337	Soil	<5	<0.1	2.57	24	157	0.30	<0.5	16	59	58	3.68	0.51	7	1.14
08338	Soil	12	<0.1	2.63	16	176	0.35	<0.5	16	68	51	3.51	0.64	6	1.28
08339	Soil	<5	<0.1	2.61	9	208	0.36	<0.5	14	62	48	3.50	0.66	5	1.22
08340	Soil	16	<0.1	2.89	9	267	0.33	<0.5	17	69	55	4.03	1.01	5	1.39
08341	Soil	<5	<0.1	2.47	8	199	0.36	<0.5	14	70	45	3.42	0.59	6	1.19
08342	Soil	<5	<0.1	2.88	5	218	0.30	<0.5	15	73	51	3.68	0.78	6	1.30
08343	Soil	<5	<0.1	2.32	12	135	0.30	<0.5	12	54	43	2.99	0.49	6	1.00
10659	Soil	5	<0.1	2.49	11	178	0.37	<0.5	17	65	50	3.59	0.60	7	1.27
10660	Soil	<5	<0.1	2.45	14	179	0.35	<0.5	17	67	47	3.53	0.55	7	1.25
10661	Soil	<5	<0.1	3.09	26	232	0.35	<0.5	21	87	58	4.23	0.69	8	1.49
10662	Soil	5	<0.1	2.98	11	235	0.34	<0.5	20	81	60	4.11	0.65	9	1.39
10663	Soil	6	<0.1	2.88	17	209	0.34	<0.5	20	78	59	4.11	0.64	9	1.38
04581	Soil	<5	<0.1	1.98	7	104	0.33	<0.5	12	57	43	3.05	0.17	8	0.96
04582	Soil	<5	<0.1	2.04	10	92	0.25	<0.5	12	50	38	2.86	0.14	9	0.94
04583	Soil	11	<0.1	1.84	9	97	0.31	<0.5	13	47	65	2.75	0.12	9	0.87
04584	Soil	<5	<0.1	2.02	11	91	0.29	<0.5	14	48	56	3.05	0.16	13	0.88
04585	Soil	<5	<0.1	2.22	20	121	0.52	<0.5	17	54	76	3.47	0.33	20	1.03
04586	Soil	<5	<0.1	2.29	18	123	0.44	<0.5	17	65	60	3.70	0.43	7	1.14
04587	Soil	<5	<0.1	1.87	20	87	0.33	<0.5	16	46	52	3.11	0.34	8	0.91
04588	Soil	<5	<0.1	2.38	17	104	0.65	<0.5	20	59	50	3.71	0.50	9	1.10
04589	Soil	<5	<0.1	2.30	14	117	0.35	<0.5	19	55	52	3.76	0.48	9	1.02
04590	Soil	<5	<0.1	1.72	15	283	1.16	<0.5	18	42	43	2.86	0.14	7	0.79
04591	Soil	<5	<0.1	2.23	27	81	0.31	<0.5	14	50	42	3.30	0.38	4	1.13
04592	Soil	<5	<0.1	1.66	9	92	0.34	<0.5	12	41	21	2.69	0.13	5	0.81
04593	Soil	<5	<0.1	2.42	11	153	0.31	<0.5	14	58	47	3.55	0.30	9	1.08
04594	Soil	<5	<0.1	2.44	7	172	0.40	<0.5	15	60	52	3.72	0.43	9	1.24
04595	Soil	<5	<0.1	2.42	14	165	0.35	<0.5	15	59	52	3.54	0.44	9	1.18
04596	Soil	<5	<0.1	2.41	9	140	0.36	<0.5	15	60	45	3.45	0.34	8	1.11
04597	Soil	<5	<0.1	2.31	10	169	0.40	<0.5	15	57	44	3.33	0.44	6	1.20
04598	Soil	<5	<0.1	2.60	8	207	0.37	<0.5	16	66	54	3.77	0.43	9	1.30
04599	Soil	5	<0.1	2.92	11	214	0.42	<0.5	20	73	61	4.16	0.56	9	1.41
10041	Soil	<5	<0.1	2.06	7	135	0.31	<0.5	13	55	48	3.19	0.32	7	1.08
10042	Soil	<5	<0.1	2.23	12	107	0.31	<0.5	14	54	51	3.27	0.34	7	1.09
10043	Soil	<5	<0.1	2.70	24	170	0.33	<0.5	60	70	65	3.84	0.55	9	1.19
10044	Soil	<5	<0.1	1.86	12	83	0.26	<0.5	13	49	37	3.01	0.25	8	0.86
10045	Soil	<5	<0.1	2.12	13	112	0.31	<0.5	14	53	44	3.21	0.30	7	0.99
10046	Soil	<5	<0.1	2.03	13	204	0.67	<0.5	23	51	73	3.57	0.49	12	0.99



INSPECTORATE

A Bureau Veritas Group Company

#200 - 11620 Horseshoe Way

Richmond, BC V7A 4V5 Canada

Certificate of Analysis

12-360-07727-01

All-In Exploration Solutions, Inc.

113A Platinum Road

Whitehorse, Yukon Y1A 5M3

Sample Description	Sample Type	Au	Ag	Al	As	Ba	Ca	Cd	Co	Cr	Cu	Fe	K	La	Mg
		All-IAT-AA GenX ppb	30-AR-TR ppm	30-AR-TR %	30-AR-TR ppm	30-AR-TR ppm	30-AR-TR %	30-AR-TR ppm	30-AR-TR ppm	30-AR-TR ppm	30-AR-TR ppm	30-AR-TR ppm	30-AR-TR %	30-AR-TR %	30-AR-TR ppm
10047	Soil	<5	<0.1	1.36	<5	187	0.51	<0.5	12	30	46	2.52	0.21	7	0.58
10048	Soil	<5	<0.1	2.00	8	156	0.50	<0.5	17	48	38	3.55	0.38	8	0.91
10049	Soil	<5	0.2	2.29	10	143	0.41	<0.5	22	55	45	3.80	0.37	9	1.03
10050	Soil	<5	0.1	1.94	15	169	0.57	<0.5	18	50	57	3.32	0.42	10	0.91
10051	Soil	<5	<0.1	2.13	11	114	0.34	<0.5	18	63	63	3.52	0.48	10	1.09
10052	Soil	<5	<0.1	2.56	16	218	0.79	<0.5	37	72	102	4.28	0.92	16	1.26
10053	Soil	<5	<0.1	1.95	12	171	0.90	<0.5	19	52	62	3.39	0.60	10	1.00
10821	Soil	<5	<0.1	2.46	21	100	0.33	<0.5	18	56	64	3.81	0.24	11	1.18
10822	Soil	<5	<0.1	2.67	13	122	0.38	<0.5	18	64	67	4.19	0.32	10	1.28
10823	Soil	6	<0.1	2.98	16	168	0.33	<0.5	18	73	77	4.53	0.47	10	1.36
10824	Soil	9	<0.1	2.50	18	110	0.30	<0.5	16	57	56	3.86	0.28	10	1.17
10825	Soil	<5	<0.1	2.12	20	89	0.29	<0.5	14	48	60	3.34	0.20	7	1.02
10826	Soil	<5	<0.1	2.03	15	107	0.32	<0.5	13	48	52	3.21	0.24	9	1.06
10827	Soil	<5	<0.1	2.19	14	113	0.29	<0.5	13	50	55	3.33	0.19	10	1.07
10828	Soil	<5	<0.1	1.99	11	78	0.34	<0.5	12	47	43	3.28	0.25	8	1.09
10829	Soil	9	<0.1	2.50	21	114	0.30	<0.5	16	60	58	3.75	0.25	10	1.20
10830	Soil	<5	<0.1	2.51	22	94	0.29	<0.5	17	57	68	4.00	0.27	10	1.21
10831	Soil	<5	<0.1	2.44	28	93	0.25	<0.5	16	55	56	3.66	0.24	8	1.10
10832	Soil	6	<0.1	2.51	16	99	0.25	<0.5	17	60	55	3.89	0.27	8	1.22
10833	Soil	<5	<0.1	2.53	15	120	0.34	<0.5	18	61	70	3.88	0.33	11	1.25
10834	Soil	<5	<0.1	2.27	22	101	0.20	<0.5	16	52	57	3.49	0.22	8	1.04
10835	Soil	<5	<0.1	2.09	15	103	0.23	<0.5	14	54	53	3.28	0.26	7	1.01
10836	Soil	<5	<0.1	2.77	11	152	0.30	<0.5	16	74	43	4.02	0.60	7	1.27
10837	Soil	<5	<0.1	2.82	15	125	0.38	<0.5	19	68	43	4.02	0.38	6	1.33
10838	Soil	<5	<0.1	3.37	7	212	0.37	<0.5	23	74	63	4.53	0.66	7	1.48
10839	Soil	<5	<0.1	2.52	12	94	0.34	<0.5	16	59	48	3.61	0.39	8	1.08
10840	Soil	6	0.2	2.48	11	171	0.42	<0.5	20	59	39	3.77	0.31	8	1.11
10841	Soil	<5	<0.1	3.19	68	261	0.50	<0.5	43	120	101	4.69	1.36	4	1.71
10842	Soil	<5	0.1	3.10	26	238	0.52	<0.5	24	88	68	4.41	0.79	6	1.46
10843	Soil	<5	0.3	1.98	34	78	0.42	<0.5	17	49	62	3.23	0.30	9	0.87
10844	Soil	<5	0.2	2.30	20	81	0.34	<0.5	17	58	59	3.37	0.50	8	1.01
10845	Soil	<5	<0.1	2.78	12	135	0.43	<0.5	24	76	79	4.06	0.47	13	1.30
10846	Soil	<5	0.2	2.48	30	165	0.44	<0.5	21	67	65	3.83	0.54	10	1.16
10847	Soil	<5	<0.1	2.72	54	260	0.39	<0.5	33	90	72	4.11	0.92	10	1.48
10848	Soil	<5	<0.1	2.49	17	339	0.27	<0.5	17	58	68	3.60	0.92	6	1.31
10849	Soil	16	<0.1	2.67	16	150	0.26	<0.5	23	61	61	3.63	0.58	8	1.19
10850	Soil	<5	<0.1	2.39	8	225	0.31	<0.5	15	55	54	3.55	0.66	7	1.18
10851	Soil	<5	<0.1	2.09	11	136	0.25	<0.5	15	55	52	3.25	0.42	9	1.01
10852	Soil	<5	<0.1	3.63	10	455	0.56	<0.5	24	286	59	4.48	1.00	11	3.08
10853	Soil	<5	<0.1	2.19	16	165	0.34	<0.5	15	57	57	3.45	0.51	12	1.04



INSPECTORATE

A Bureau Veritas Group Company

#200 - 11620 Horseshoe Way

Richmond, BC V7A 4V5 Canada

Certificate of Analysis

12-360-07727-01

All-In Exploration Solutions, Inc.

113A Platinum Road

Whitehorse, Yukon Y1A 5M3

Sample Description	Sample Type	Au	Ag	Al	As	Ba	Ca	Cd	Co	Cr	Cu	Fe	K	La	Mg
		Au-IAT-AAGenX ppb	30-AR-TR ppm	30-AR-TR %	30-AR-TR ppm	30-AR-TR ppm	30-AR-TR %	30-AR-TR ppm	30-AR-TR ppm	30-AR-TR ppm	30-AR-TR ppm	30-AR-TR ppm	30-AR-TR %	30-AR-TR %	30-AR-TR ppm
10854	Soil	13	<0.1	2.36	15	137	0.41	<0.5	14	63	50	3.41	0.53	10	1.07
10071	Soil	<5	0.2	2.49	26	119	0.38	<0.5	20	64	67	3.84	0.35	13	1.03
10072	Soil	<5	<0.1	2.37	26	83	0.29	<0.5	20	57	58	3.82	0.32	10	1.05
10073	Soil	<5	<0.1	2.26	23	85	0.32	<0.5	17	56	54	3.63	0.43	9	1.02
10074	Soil	7	<0.1	2.07	35	126	0.55	<0.5	17	56	54	3.42	0.33	10	1.00
10075	Soil	<5	<0.1	1.97	22	127	0.56	<0.5	15	53	68	3.21	0.41	11	0.91
10076	Soil	<5	<0.1	2.02	14	137	0.36	<0.5	17	55	65	3.42	0.27	11	0.89
10077	Soil	<5	<0.1	2.05	21	77	0.17	<0.5	13	52	58	3.49	0.14	9	0.83
10078	Soil	8	<0.1	1.87	46	98	0.28	<0.5	16	49	65	3.41	0.21	13	0.85
10079	Soil	13	<0.1	2.59	71	96	0.21	<0.5	18	59	71	4.16	0.22	14	1.07
10080	Soil	<5	<0.1	2.21	16	89	0.19	<0.5	17	54	70	3.65	0.17	13	0.91
10648	Soil	5	<0.1	2.52	7	43	0.22	<0.5	33	44	85	4.73	0.12	12	1.05
10649	Soil	18	<0.1	2.76	134	117	0.24	<0.5	20	63	82	4.61	0.23	14	1.20
10650	Soil	<5	<0.1	2.08	11	106	0.34	<0.5	13	55	39	3.26	0.42	8	0.99
10653	Soil	7	<0.1	1.94	13	156	0.31	<0.5	13	53	50	3.18	0.53	8	0.96
10654	Soil	<5	<0.1	2.11	15	146	0.29	<0.5	14	57	50	3.33	0.48	8	0.97
10655	Soil	5	<0.1	2.17	16	165	0.24	<0.5	15	59	63	3.42	0.42	12	0.97
10656	Soil	8	<0.1	1.83	54	124	0.28	<0.5	16	54	56	3.31	0.34	9	0.88
10657	Soil	<5	<0.1	3.08	18	305	0.44	<0.5	20	123	47	4.68	0.91	11	1.74
10658	Soil	<5	<0.1	2.22	11	94	0.24	<0.5	13	56	49	3.45	0.28	9	1.02
10855	Soil	<5	0.1	2.46	17	100	0.36	<0.5	20	60	75	3.80	0.41	13	1.16
10856	Soil	<5	<0.1	2.47	18	97	0.30	<0.5	22	57	77	3.96	0.31	15	1.13
10857	Soil	<5	<0.1	2.35	14	92	0.24	<0.5	16	56	66	3.81	0.32	9	1.13
10858	Soil	<5	<0.1	2.49	32	105	0.24	<0.5	17	63	54	3.79	0.35	8	1.10
10859	Soil	6	<0.1	2.22	25	120	0.33	<0.5	16	59	65	3.61	0.35	12	1.08
10860	Soil	<5	<0.1	2.41	19	140	0.26	<0.5	17	65	62	3.79	0.41	14	1.14
10061	Soil	11	<0.1	1.99	32	107	0.31	<0.5	19	52	64	3.46	0.33	15	0.88
10062	Soil	<5	<0.1	2.13	27	91	0.19	<0.5	15	55	45	3.60	0.19	9	0.94
10063	Soil	79	<0.1	2.00	215	92	0.28	<0.5	23	36	69	4.18	0.15	11	0.78
10064	Soil	<5	<0.1	2.18	31	82	0.22	<0.5	16	55	57	3.79	0.19	11	0.95
10065	Soil	<5	<0.1	1.95	13	93	0.23	<0.5	13	52	50	3.43	0.23	11	0.89
10066	Soil	12	<0.1	2.73	89	94	0.23	<0.5	17	55	54	4.55	0.26	15	1.18
10067	Soil	5	<0.1	2.19	26	101	0.22	<0.5	21	51	70	4.01	0.33	17	1.05
10068	Soil	<5	<0.1	2.46	17	86	0.15	<0.5	13	58	44	3.87	0.27	12	1.04
10069	Soil	<5	<0.1	2.31	36	107	0.36	<0.5	18	56	48	3.85	0.45	9	1.07
10070	Soil	<5	<0.1	2.12	14	162	0.35	<0.5	14	56	51	3.34	0.57	9	1.04
8329	Soil	<5	<0.1	2.49	15	148	0.31	<0.5	18	65	53	3.88	0.56	9	1.12
8330	Soil	<5	<0.1	2.46	65	182	0.30	<0.5	18	68	71	3.95	0.45	12	1.15
8331	Soil	<5	<0.1	2.19	31	173	0.44	<0.5	17	67	52	3.57	0.38	11	0.98
8332	Soil	<5	<0.1	2.43	24	131	0.45	<0.5	16	72	81	4.30	0.22	14	0.96



INSPECTORATE

A Bureau Veritas Group Company

#200 - 11620 Horseshoe Way

Richmond, BC V7A 4V5 Canada

Certificate of Analysis

12-360-07727-01

All-In Exploration Solutions, Inc.

113A Platinum Road

Whitehorse, Yukon Y1A 5M3

Sample Description	Sample Type	Au	Ag	Al	As	Ba	Ca	Cd	Co	Cr	Cu	Fe	K	La	Mg
		30-AR-TR ppb	30-AR-TR ppm	30-AR-TR %	30-AR-TR ppm	30-AR-TR ppm	30-AR-TR %	30-AR-TR ppm	30-AR-TR ppm	30-AR-TR ppm	30-AR-TR ppm	30-AR-TR ppm	30-AR-TR %	30-AR-TR %	30-AR-TR ppm
8333	Soil	7	<0.1	2.10	35	112	0.36	<0.5	14	55	61	3.50	0.22	13	0.91



INSPECTORATE

A Bureau Veritas Group Company

#200 - 11620 Horseshoe Way

Richmond, BC V7A 4V5 Canada

Certificate of Analysis

12-360-07727-01

All-In Exploration Solutions, Inc.

113A Platinum Road

Whitehorse, Yukon Y1A 5M3

Sample Description	Sample Type	Mn	Mo	Na	Ni	P	Pb	Sb	Sc	Sr	Ti	Tl	V	W	Zn
		30-AR-TR ppm 5	30-AR-TR ppm 1	30-AR-TR % 0.01	30-AR-TR ppm 1	30-AR-TR ppm 10	30-AR-TR ppm 2	30-AR-TR ppm 2	30-AR-TR ppm 1	30-AR-TR ppm 1	30-AR-TR % 0.01	30-AR-TR ppm 10	30-AR-TR ppm 1	30-AR-TR ppm 10	30-AR-TR ppm 10
08334	Soil	547	2	0.01	79	1396	<2	<2	6	20	0.17	<10	109	<10	92
08335	Soil	645	<1	0.02	50	1066	<2	2	5	18	0.19	<10	104	<10	82
08336	Soil	396	<1	0.02	41	834	<2	<2	5	21	0.12	<10	78	<10	74
08337	Soil	359	<1	0.01	51	830	<2	<2	6	21	0.11	<10	81	<10	84
08338	Soil	376	<1	0.01	46	1141	<2	<2	6	21	0.12	<10	84	<10	78
08339	Soil	319	<1	0.02	41	1154	<2	<2	6	20	0.13	<10	89	<10	79
08340	Soil	371	1	0.01	43	1025	<2	<2	7	19	0.19	<10	111	<10	84
08341	Soil	310	<1	0.02	44	1001	<2	<2	6	19	0.12	<10	85	<10	73
08342	Soil	287	<1	0.02	49	1001	<2	<2	7	22	0.14	<10	97	<10	81
08343	Soil	267	<1	0.01	41	1093	<2	<2	5	18	0.09	<10	68	<10	63
10659	Soil	355	<1	0.01	54	1113	<2	<2	5	21	0.11	<10	85	<10	92
10660	Soil	366	<1	0.01	50	1069	<2	<2	5	21	0.11	<10	84	<10	86
10661	Soil	431	<1	0.02	67	831	<2	<2	6	27	0.13	<10	106	<10	103
10662	Soil	423	<1	0.02	59	940	<2	<2	7	24	0.13	<10	104	<10	94
10663	Soil	379	<1	0.02	60	907	<2	<2	7	25	0.12	<10	99	<10	101
04581	Soil	354	<1	0.02	39	544	<2	<2	4	22	0.09	<10	64	<10	63
04582	Soil	341	<1	0.02	37	418	<2	<2	3	17	0.08	<10	58	<10	60
04583	Soil	335	<1	0.02	37	657	<2	<2	4	20	0.07	<10	57	<10	56
04584	Soil	331	1	0.01	37	539	<2	<2	4	20	0.08	<10	61	<10	59
04585	Soil	375	<1	0.02	57	696	<2	<2	4	29	0.09	<10	68	<10	79
04586	Soil	376	1	0.01	58	634	<2	<2	4	29	0.10	<10	74	<10	95
04587	Soil	361	<1	0.02	41	639	<2	<2	4	22	0.09	<10	63	<10	69
04588	Soil	387	1	0.02	53	679	<2	<2	4	44	0.10	<10	76	<10	93
04589	Soil	432	1	0.01	53	808	<2	<2	4	26	0.10	<10	70	<10	104
04590	Soil	576	2	0.02	31	1190	<2	<2	3	61	0.05	<10	56	<10	79
04591	Soil	336	<1	0.01	40	611	<2	<2	3	21	0.09	<10	66	<10	77
04592	Soil	330	<1	0.01	24	733	<2	<2	2	19	0.06	<10	54	<10	54
04593	Soil	372	<1	0.01	43	819	<2	<2	5	25	0.09	<10	72	<10	77
04594	Soil	372	<1	0.01	42	1096	<2	<2	5	21	0.11	<10	84	<10	79
04595	Soil	376	<1	0.01	46	1024	<2	<2	6	22	0.11	<10	77	<10	83
04596	Soil	361	<1	0.02	44	944	<2	<2	5	23	0.11	<10	79	<10	78
04597	Soil	377	<1	0.02	43	1061	<2	<2	5	24	0.11	<10	78	<10	79
04598	Soil	437	<1	0.02	48	922	<2	<2	6	26	0.12	<10	89	<10	85
04599	Soil	493	<1	0.02	57	903	<2	<2	6	30	0.13	<10	100	<10	97
10041	Soil	373	<1	0.01	43	812	<2	<2	5	22	0.10	<10	68	<10	78
10042	Soil	378	<1	0.01	47	1025	<2	<2	4	21	0.09	<10	62	<10	78
10043	Soil	1067	<1	0.01	125	921	<2	<2	6	28	0.11	<10	81	<10	109
10044	Soil	286	<1	0.02	37	631	<2	<2	3	20	0.09	<10	64	<10	67
10045	Soil	383	<1	0.02	43	924	<2	<2	4	23	0.09	<10	66	<10	78
10046	Soil	582	<1	0.02	60	1178	<2	<2	4	46	0.08	<10	68	<10	97



INSPECTORATE

A Bureau Veritas Group Company

#200 - 11620 Horseshoe Way

Richmond, BC V7A 4V5 Canada

Certificate of Analysis

12-360-07727-01

All-In Exploration Solutions, Inc.

113A Platinum Road

Whitehorse, Yukon Y1A 5M3

Sample Description	Sample Type	Mn	Mo	Na	Ni	P	Pb	Sb	Se	Sr	Ti	Tl	V	W	Zn
		30-AR-TR ppm 5	30-AR-TR ppm 1	30-AR-TR % 0.01	30-AR-TR ppm 1	30-AR-TR ppm 10	30-AR-TR ppm 2	30-AR-TR ppm 2	30-AR-TR ppm 1	30-AR-TR ppm 1	30-AR-TR ppm 1	30-AR-TR % 0.01	30-AR-TR ppm 10	30-AR-TR ppm 1	30-AR-TR ppm 10
10047	Soil	448	<1	0.02	25	1280	<2	<2	2	38	0.07	<10	55	<10	78
10048	Soil	460	<1	0.02	40	1358	<2	<2	3	35	0.09	<10	69	<10	97
10049	Soil	553	1	0.02	51	1087	<2	<2	4	31	0.09	<10	73	<10	118
10050	Soil	508	<1	0.02	47	984	<2	<2	3	39	0.07	<10	63	<10	88
10051	Soil	438	<1	0.01	52	871	<2	<2	4	27	0.10	<10	73	<10	91
10052	Soil	750	<1	0.02	84	1318	<2	<2	6	54	0.12	<10	90	<10	121
10053	Soil	543	<1	0.02	50	1318	<2	<2	4	49	0.08	<10	64	<10	102
10821	Soil	476	<1	0.01	59	989	<2	<2	4	29	0.08	<10	66	<10	96
10822	Soil	528	<1	0.01	60	1191	<2	<2	5	32	0.09	<10	76	<10	109
10823	Soil	515	1	0.02	54	1040	<2	<2	6	31	0.12	<10	95	<10	103
10824	Soil	465	<1	0.01	49	916	<2	<2	4	27	0.08	<10	70	<10	98
10825	Soil	414	<1	0.01	43	1008	<2	<2	3	23	0.06	<10	53	<10	80
10826	Soil	399	<1	0.01	42	998	<2	<2	3	26	0.06	<10	51	<10	85
10827	Soil	393	<1	0.01	43	840	<2	<2	4	25	0.06	<10	54	<10	82
10828	Soil	389	<1	0.01	41	1054	<2	<2	3	27	0.06	<10	50	<10	86
10829	Soil	458	<1	0.01	48	943	<2	<2	4	27	0.09	<10	67	<10	94
10830	Soil	482	<1	0.01	53	892	<2	<2	3	27	0.08	<10	64	<10	101
10831	Soil	428	1	0.01	46	874	<2	<2	3	24	0.08	<10	64	<10	92
10832	Soil	508	<1	0.01	50	784	<2	<2	4	24	0.08	<10	67	<10	96
10833	Soil	491	<1	0.01	59	867	<2	<2	4	36	0.09	<10	70	<10	101
10834	Soil	450	<1	0.01	45	614	<2	<2	3	20	0.07	<10	61	<10	82
10835	Soil	398	<1	0.01	46	710	<2	<2	3	25	0.07	<10	61	<10	89
10836	Soil	359	<1	0.01	47	690	<2	<2	6	20	0.14	<10	100	<10	94
10837	Soil	435	<1	0.02	42	996	<2	<2	6	22	0.14	<10	102	<10	87
10838	Soil	436	<1	0.02	58	895	<2	<2	8	21	0.18	<10	132	<10	102
10839	Soil	332	<1	0.02	48	920	<2	<2	5	23	0.12	<10	83	<10	79
10840	Soil	586	<1	0.02	40	1191	<2	<2	5	29	0.10	<10	80	<10	102
10841	Soil	811	<1	0.02	140	1314	<2	<2	6	22	0.21	<10	119	<10	103
10842	Soil	606	<1	0.01	73	1548	<2	<2	7	54	0.11	<10	108	<10	103
10843	Soil	395	<1	0.01	48	811	<2	<2	3	27	0.07	<10	61	<10	77
10844	Soil	350	<1	0.01	52	723	<2	<2	5	26	0.10	<10	72	<10	79
10845	Soil	506	<1	0.01	61	866	<2	<2	7	32	0.13	<10	93	<10	112
10846	Soil	633	1	0.02	58	685	<2	<2	5	32	0.11	<10	84	<10	99
10847	Soil	728	<1	0.02	91	900	<2	<2	7	23	0.15	<10	98	<10	98
10848	Soil	406	1	0.02	59	637	<2	<2	4	19	0.14	<10	81	<10	82
10849	Soil	439	<1	0.01	67	770	<2	<2	4	20	0.11	<10	82	<10	86
10850	Soil	387	<1	0.02	39	584	<2	<2	5	20	0.15	<10	86	<10	76
10851	Soil	401	<1	0.01	46	839	<2	<2	4	18	0.09	<10	69	<10	78
10852	Soil	766	<1	0.01	129	1313	<2	<2	12	35	0.19	<10	117	<10	81
10853	Soil	383	<1	0.01	51	980	<2	<2	5	25	0.11	<10	76	<10	88



INSPECTORATE

A Bureau Veritas Group Company

#200 - 11620 Horseshoe Way

Richmond, BC V7A 4V5 Canada

Certificate of Analysis

12-360-07727-01

All-In Exploration Solutions, Inc.

113A Platinum Road

Whitehorse, Yukon Y1A 5M3

Sample Description	Sample Type	Mn	Mo	Na	Ni	P	Pb	Sb	Sc	Sr	Ti	Tl	V	W	Zn
		30-AR-TR ppm 5	30-AR-TR ppm 1	30-AR-TR % 0.01	30-AR-TR ppm 1	30-AR-TR ppm 10	30-AR-TR ppm 2	30-AR-TR ppm 2	30-AR-TR ppm 2	30-AR-TR ppm 1	30-AR-TR ppm 1	30-AR-TR % 0.01	30-AR-TR ppm 10	30-AR-TR ppm 1	30-AR-TR ppm 10
10854	Soil	392	<1	0.01	46	806	<2	<2	4	29	0.09	<10	78	<10	82
10071	Soil	424	1	0.01	55	661	<2	<2	5	26	0.09	<10	78	<10	86
10072	Soil	425	1	0.01	64	780	<2	<2	3	24	0.07	<10	69	<10	95
10073	Soil	394	<1	0.01	55	612	<2	<2	3	25	0.07	<10	69	<10	93
10074	Soil	489	<1	0.02	49	642	<2	<2	4	35	0.07	<10	70	<10	78
10075	Soil	397	<1	0.01	44	797	<2	<2	3	38	0.06	<10	67	<10	78
10076	Soil	447	<1	0.01	54	709	<2	<2	4	28	0.08	<10	71	<10	85
10077	Soil	438	1	0.01	39	548	2	<2	3	18	0.06	<10	72	<10	84
10078	Soil	449	<1	0.02	47	841	<2	<2	3	31	0.07	<10	67	<10	88
10079	Soil	508	1	0.02	48	868	4	<2	3	25	0.06	<10	76	<10	100
10080	Soil	494	<1	0.02	51	709	<2	<2	3	19	0.06	<10	69	<10	88
10648	Soil	741	<1	<0.01	107	1061	10	<2	3	28	0.01	<10	51	<10	150
10649	Soil	463	2	0.01	66	813	7	<2	4	31	0.06	<10	81	<10	120
10650	Soil	383	<1	0.01	41	801	<2	<2	4	24	0.09	<10	67	<10	81
10653	Soil	374	<1	0.01	41	701	<2	<2	5	21	0.09	<10	69	<10	77
10654	Soil	424	<1	0.01	42	522	<2	<2	4	22	0.10	<10	73	<10	79
10655	Soil	443	<1	0.01	48	580	<2	<2	4	20	0.09	<10	74	<10	80
10656	Soil	431	<1	0.01	49	480	<2	<2	3	26	0.07	<10	68	<10	82
10657	Soil	872	<1	0.01	54	1053	2	<2	9	26	0.12	<10	98	<10	117
10658	Soil	448	1	0.01	40	551	<2	<2	4	20	0.08	<10	72	<10	86
10855	Soil	435	<1	0.01	60	859	<2	<2	5	28	0.09	<10	73	<10	97
10856	Soil	512	<1	0.01	68	817	<2	<2	4	25	0.08	<10	68	<10	106
10857	Soil	433	<1	0.01	55	716	<2	<2	4	20	0.07	<10	65	<10	96
10858	Soil	396	1	0.01	52	496	<2	<2	5	20	0.10	<10	75	<10	87
10859	Soil	429	<1	0.02	52	696	<2	<2	5	25	0.08	<10	72	<10	88
10860	Soil	477	<1	0.02	57	461	<2	<2	5	24	0.10	<10	79	<10	92
10061	Soil	490	<1	0.02	58	834	<2	<2	4	26	0.09	<10	68	<10	91
10062	Soil	426	1	0.01	44	483	<2	<2	3	20	0.08	<10	74	<10	82
10063	Soil	684	2	0.02	52	1128	9	<2	2	47	0.03	<10	52	<10	127
10064	Soil	494	1	0.01	40	842	2	<2	3	23	0.05	<10	75	<10	90
10065	Soil	543	1	0.01	33	661	<2	<2	3	22	0.06	<10	73	<10	84
10066	Soil	843	1	0.03	61	699	3	<2	5	26	0.05	<10	69	<10	114
10067	Soil	424	1	0.02	52	655	<2	<2	5	24	0.09	<10	68	<10	97
10068	Soil	445	1	0.02	39	698	2	<2	4	19	0.07	<10	76	<10	91
10069	Soil	474	1	0.01	55	807	<2	2	4	25	0.09	<10	71	<10	99
10070	Soil	414	<1	0.01	45	700	<2	<2	5	25	0.10	<10	73	<10	82
8329	Soil	436	<1	0.01	55	515	<2	2	4	26	0.11	<10	82	<10	97
8330	Soil	475	<1	0.02	55	588	<2	<2	5	24	0.10	<10	82	<10	90
8331	Soil	562	1	0.01	44	768	<2	<2	4	36	0.08	<10	78	<10	89
8332	Soil	491	1	0.02	53	1293	5	<2	3	40	0.04	<10	90	<10	105



INSPECTORATE

A Bureau Veritas Group Company

#200 - 11620 Horseshoe Way

Richmond, BC V7A 4V5 Canada

Certificate of Analysis

12-360-07727-01

All-In Exploration Solutions, Inc.

113A Platinum Road

Whitehorse, Yukon Y1A 5M3

Sample Description	Sample Type	Mn	Mo	Na	Ni	P	Pb	Sb	Sc	Sr	Ti	Tl	V	W	Zn
		30-AR-TR ppm	30-AR-TR ppm	30-AR-TR %	30-AR-TR ppm	30-AR-TR ppm	30-AR-TR ppm	30-AR-TR ppm	30-AR-TR ppm	30-AR-TR ppm	30-AR-TR ppm	30-AR-TR %	30-AR-TR ppm	30-AR-TR ppm	30-AR-TR ppm
8333	Soil	426	1	0.01	48	871	<2	<2	3	32	0.05	<10	67	<10	89



INSPECTORATE

A Bureau Veritas Group Company
#200 - 11620 Horseshoe Way
Richmond, BC V7A 4V5 Canada

Certificate of Analysis

12-360-07727-01

All-In Exploration Solutions, Inc.
113A Platinum Road
Whitehorse, Yukon Y1A 5M3

Sample Description	Sample Type	Zr 30-AR-TR	Hg Hg-AR-TR-CVAA
		ppm 2	ppm 0.01
08334	Soil	<2	0.04
08335	Soil	<2	0.05
08336	Soil	<2	0.03
08337	Soil	<2	0.02
08338	Soil	<2	0.02
08339	Soil	<2	0.01
08340	Soil	<2	0.02
08341	Soil	<2	0.01
08342	Soil	<2	0.01
08343	Soil	<2	0.01
10659	Soil	<2	0.01
10660	Soil	<2	0.02
10661	Soil	<2	0.02
10662	Soil	<2	0.01
10663	Soil	<2	0.02
04581	Soil	<2	0.01
04582	Soil	<2	0.01
04583	Soil	<2	0.01
04584	Soil	<2	0.01
04585	Soil	<2	0.03
04586	Soil	<2	0.02
04587	Soil	<2	0.02
04588	Soil	<2	0.03
04589	Soil	<2	0.04
04590	Soil	<2	0.03
04591	Soil	<2	0.01
04592	Soil	<2	<0.01
04593	Soil	<2	0.01
04594	Soil	<2	0.01
04595	Soil	<2	<0.01
04596	Soil	<2	0.01
04597	Soil	<2	<0.01
04598	Soil	<2	0.01
04599	Soil	<2	0.02
10041	Soil	<2	<0.01
10042	Soil	<2	<0.01
10043	Soil	<2	0.01
10044	Soil	<2	0.02
10045	Soil	<2	0.16
10046	Soil	<2	0.07



INSPECTORATE

A Bureau Veritas Group Company

#200 - 11620 Horseshoe Way
Richmond, BC V7A 4V5 Canada

Certificate of Analysis

12-360-07727-01

All-In Exploration Solutions, Inc.
113A Platinum Road
Whitehorse, Yukon Y1A 5M3

Sample Description	Sample Type	Zr	Hg
		30-AR-TR ppm	Hg-AR-TR-CVAA ppm
10047	Soil	<2	0.04
10048	Soil	<2	0.04
10049	Soil	<2	0.04
10050	Soil	<2	0.03
10051	Soil	<2	0.02
10052	Soil	<2	0.03
10053	Soil	<2	0.03
10821	Soil	<2	0.14
10822	Soil	<2	0.06
10823	Soil	<2	0.05
10824	Soil	<2	0.04
10825	Soil	<2	0.02
10826	Soil	<2	0.02
10827	Soil	<2	0.02
10828	Soil	<2	0.01
10829	Soil	<2	0.02
10830	Soil	<2	0.02
10831	Soil	<2	0.03
10832	Soil	<2	0.03
10833	Soil	<2	0.02
10834	Soil	<2	0.02
10835	Soil	<2	0.03
10836	Soil	<2	0.02
10837	Soil	<2	0.02
10838	Soil	<2	0.02
10839	Soil	<2	0.04
10840	Soil	<2	0.03
10841	Soil	<2	0.02
10842	Soil	<2	0.02
10843	Soil	<2	0.02
10844	Soil	<2	0.02
10845	Soil	<2	0.02
10846	Soil	<2	0.02
10847	Soil	<2	0.02
10848	Soil	<2	0.01
10849	Soil	<2	0.02
10850	Soil	<2	0.05
10851	Soil	<2	0.02
10852	Soil	4	0.02
10853	Soil	<2	0.02



INSPECTORATE

A Bureau Veritas Group Company

#200 - 11620 Horseshoe Way

Richmond, BC V7A 4V5 Canada

Certificate of Analysis

12-360-07727-01

All-In Exploration Solutions, Inc.

113A Platinum Road

Whitehorse, Yukon Y1A 5M3

Sample Description	Sample Type	Zr	Hg
		30-AR-TR ppm	Hg-AR-TR-CVAA ppm
10854	Soil	<2	0.02
10071	Soil	<2	0.03
10072	Soil	<2	0.02
10073	Soil	<2	0.02
10074	Soil	<2	0.02
10075	Soil	<2	0.03
10076	Soil	<2	0.02
10077	Soil	<2	0.02
10078	Soil	<2	0.02
10079	Soil	<2	0.02
10080	Soil	<2	0.02
10648	Soil	<2	0.02
10649	Soil	<2	0.02
10650	Soil	<2	0.02
10653	Soil	<2	0.02
10654	Soil	<2	0.02
10655	Soil	<2	0.02
10656	Soil	<2	0.02
10657	Soil	<2	0.01
10658	Soil	<2	0.02
10855	Soil	<2	0.02
10856	Soil	<2	0.02
10857	Soil	<2	0.01
10858	Soil	<2	0.01
10859	Soil	<2	0.02
10860	Soil	<2	0.02
10061	Soil	<2	0.02
10062	Soil	<2	0.02
10063	Soil	<2	0.02
10064	Soil	<2	0.02
10065	Soil	<2	0.02
10066	Soil	<2	0.02
10067	Soil	<2	0.01
10068	Soil	<2	0.03
10069	Soil	<2	0.02
10070	Soil	<2	0.02
8329	Soil	<2	0.02
8330	Soil	<2	0.02
8331	Soil	<2	0.04
8332	Soil	<2	0.03



INSPECTORATE

A Bureau Veritas Group Company

#200 - 11620 Horseshoe Way

Richmond, BC V7A 4V5 Canada

Certificate of Analysis

12-360-07727-01

All-In Exploration Solutions, Inc.

113A Platinum Road

Whitehorse, Yukon Y1A 5M3

Sample Description	Sample Type	Zr	Hg
		30-AR-TR ppm	Hg-AR-TR-CVAA ppm
8333	Soil	<2	0.03



INSPECTORATE

A Bureau Veritas Group Company

#200 - 11620 Horseshoe Way

Richmond, BC V7A 4V5 Canada

Certificate of Analysis

12-360-07727-01

All-In Exploration Solutions, Inc.

113A Platinum Road

Whitehorse, Yukon Y1A 5M3

Table with columns for elements (Au, Ag, Al, As, Ba, Ca, Cd, Co, Cr, Cu, Fe, K, La, Mg) and rows for sample descriptions (e.g., 08334 Soil, QCV1210-01605-0002-BLK, etc.) with corresponding concentration values in various units (ppb, ppm, %).



INSPECTORATE

A Bureau Veritas Group Company
 #200 - 11620 Horseshoe Way
 Richmond, BC V7A 4V5 Canada

Certificate of Analysis

12-360-07727-01

All-In Exploration Solutions, Inc.
 113A Platinum Road
 Whitehorse, Yukon Y1A 5M3

Sample Description	Sample Type	Zr	Hg
		30-AR-TR ppm	Hg-AR-TR-CVAA ppm
08334	Soil	<2	0.04
08334 Dup		<2	0.03
QCV1210-01605-0002-BLK		<2	<0.01
STD-OREAS-903 expected			
STD-OREAS-903 result			
04584	Soil	<2	0.01
04584 Dup		<2	0.01
QCV1210-01605-0005-BLK		<2	<0.01
STD-CDN-ME-12 expected			
STD-CDN-ME-12 result			
10043	Soil	<2	0.01
10043 Dup		<2	0.01
QCV1210-01605-0008-BLK		<2	<0.01
STD-OREAS 902-AR expected			
STD-OREAS 902-AR result			
10828	Soil	<2	0.01
10828 Dup		<2	0.01
QCV1210-01605-0011-BLK		<2	<0.01
STD-OREAS 902-AR expected			
STD-OREAS 902-AR result			
10846	Soil	<2	0.02
10846 Dup		<2	0.02
QCV1210-01605-0014-BLK		<2	<0.01
STD-OREAS-903 expected			
STD-OREAS-903 result			
10080	Soil	<2	0.02
10080 Dup		<2	0.02
QCV1210-01605-0017-BLK		<2	<0.01
STD-Oreas501 expected		12	
STD-Oreas501 result		9	
10063	Soil	<2	0.02
10063 Dup		<2	0.02
QCV1210-01605-0020-BLK		<2	<0.01
STD-OREAS-903 expected			
STD-OREAS-903 result			
QCV1210-01605-0022-BLK		<2	<0.01
STD-Oreas501 expected		12	
STD-Oreas501 result		8	
STD-OxJ95 expected			
STD-OxJ95 result			



A Bureau Veritas Group Company

Inspectorate Exploration & Mining Services Ltd.
11620 Horseshoe Way, Richmond, B.C., Canada V7A 4V5
T: (604) 272-8110 F: (604) 272-0851 E: vancouver.lab@inspectorate.com
www.inspectorate.com
ISO 9001:2008 Certified

INVOICE No. 12J08151

Page 1 of

Bill To :

All-In Exploration Solutions, Inc.
113A Platinum Road
Whitehorse
Yukon
Y1A 5M3
Canada

Invoice Date : 2012/11/07
Job : 12-360-08151-01
Sample Count : 22
Sample Type : Soil
Project : DUN
Client Reference :
PO# :
Attention : Ed Long

SKU	Description	Quantity	Price	Disc%	Net
SP-SS-1K	Soils/Humus/Sediments <1Kg	22	3.50	25.00	57.75
GENX30 Package	GenX-30 Package (ICP, Hg/CVAA, Au/FAA)	22	27.85	25.00	459.52
SH-MISC	Courier Charge - Whitehorse to Vanouever	22	1.00	0.00	22.00
Subtotal					539.27
Federal component			26.96		
Provincial component			37.75		
HST					64.71

TOTAL PAYABLE ON RECEIPT HST# 877342709RT0001



CDN 603.98

Thank you for using Inspectorate Exploration & Mining Services Ltd.
2% per month interest levied on all overdue accounts.
Please make cheque payable to Inspectorate Exploration & Mining Services Ltd.

USD FUND REMITTANCE INFORMATION

Intermediary Bank Name: J.P. Morgan Chase Bank, N.A., New York
ABA Number: 021000021 SWIFT BIC: CHASUS33 Account No: 004045701
Beneficiary Bank Name: JPMorgan Chase Bank, N.A., Toronto Branch
Beneficiary Bank Addr: 1800-200 Bay Street, Toronto, ON, Canada M5J 2J2
SWIFT BIC: CHASCATTCTS Transit No: 00012 Bank No: 270
Beneficiary Account: 4675899210
Beneficiary Account Name: Inspectorate Exploration & Mining Services Ltd.

CDN FUND REMITTANCE INFORMATION

Beneficiary Bank Name: JPMorgan Chase Bank, N.A., Toronto Branch
Beneficiary Bank Addr: 1800-200 Bay Street, Toronto, ON, Canada M5J 2J2
SWIFT BIC: CHASCATTCTS
Transit No: 00012
Bank No: 270
Beneficiary Account: 4676112101
Beneficiary Account Name: Inspectorate Exploration & Mining Services Ltd.



INSPECTORATE

A Bureau Veritas Group Company

Certificate of Analysis

12-360-08151-01

Inspectorate Exploration & Mining Services Ltd.

#200 - 11620 Horseshoe Way

Richmond, BC V7A 4V5 Canada

Phone: 604-272-7818

Distribution List

Attention: Ed Long
113A Platinum Road
Whitehorse, Yukon Y1A 5M3
EMail: allinexploration@gmail.com

Submitted By: **All-In Exploration Solutions, Inc.**
113A Platinum Road
Whitehorse, Yukon Y1A 5M3

Date Received: 10/29/2012

Date Completed: 11/06/2012

Invoice:

Attention: **Ed Long**

Project: **DUN**
Description: **DUN**

Location	Samples	Type	Preparation Description
Whitehorse, YT	22	Soil	SP-SS-1K/Soils/Humus/Sediments <1Kg

Location	Quantity	Method	Description
Vancouver, BC	22	Au-1AT-AAGenX	Au, 1AT Fire Assay, AAS
Vancouver, BC	22	30-AR-TR	30 Element, Aqua Regia, ICP, Trace Level
Vancouver, BC	22	Hg-AR-TR-CVAA	Hg, AQR, CVAA, Trace Levels

The results of this assay were based solely upon the content of the sample submitted. Any decision to invest should be made only after the potential investment value of the claim or deposit has been determined based on the results of assays of multiple samples of geologic materials collected by the prospective investor or by a qualified person selected by him and based on an evaluation of all engineering data which is available concerning any proposed project. For our complete terms and conditions please see our website at www.inspectorate.com.

For and on behalf of **Inspectorate Exploration and Mining Services Ltd**

By

Sofia Devota - Operations Manager



INSPECTORATE

A Bureau Veritas Group Company

#200 - 11620 Horseshoe Way
Richmond, BC V7A 4V5 Canada

Certificate of Analysis

12-360-08151-01

All-In Exploration Solutions, Inc.

113A Platinum Road

Whitehorse, Yukon Y1A 5M3

Sample Description	Sample Type	Au	Ag	Al	As	Ba	Bi	Ca	Cd	Co	Cr	Cu	Fe	K	La
		30-AR-TR ppb	30-AR-TR ppm	30-AR-TR %	30-AR-TR ppm	30-AR-TR ppm	30-AR-TR ppm	30-AR-TR %	30-AR-TR ppm	30-AR-TR ppm	30-AR-TR ppm	30-AR-TR ppm	30-AR-TR ppm	30-AR-TR %	30-AR-TR %
		5	0.1	0.01	5	10	2	0.01	0.5	1	1	1	0.01	0.01	2
3463	Soil	6	<0.1	1.69	12	106	<2	0.38	<0.5	11	40	51	2.70	0.26	7
3464	Soil	6	<0.1	1.91	16	113	<2	0.50	<0.5	14	50	45	3.17	0.34	9
3465	Soil	7	<0.1	1.88	19	101	<2	0.38	<0.5	14	48	40	3.14	0.29	7
3466	Soil	<5	<0.1	2.23	35	137	<2	0.33	<0.5	22	57	51	3.80	0.47	10
3467	Soil	5	<0.1	2.25	36	190	<2	0.31	<0.5	19	65	47	3.87	0.57	6
3468	Soil	18	<0.1	2.40	62	170	2	0.36	<0.5	25	63	70	3.97	0.56	10
3469	Soil	8	<0.1	2.12	41	123	<2	0.31	<0.5	19	61	44	3.59	0.51	6
3470	Soil	10	<0.1	2.29	48	142	<2	0.29	<0.5	22	60	50	4.05	0.48	7
3471	Soil	10	<0.1	2.33	51	157	<2	0.31	<0.5	22	63	47	4.00	0.56	5
3472	Soil	<5	<0.1	1.47	14	108	<2	0.37	<0.5	12	38	19	2.45	0.36	4
3473	Soil	<5	<0.1	2.18	37	154	<2	0.32	<0.5	18	58	43	3.57	0.56	6
3474	Soil	6	<0.1	2.30	35	162	<2	0.40	<0.5	21	62	31	3.75	0.54	6
3475	Soil	<5	<0.1	2.54	59	222	<2	0.39	<0.5	22	72	43	4.52	0.74	5
3476	Soil	13	<0.1	2.60	66	196	<2	0.40	<0.5	23	71	33	4.51	0.62	5
3477	Soil	7	<0.1	2.17	21	128	<2	0.32	<0.5	16	54	52	3.58	0.23	15
3478	Soil	6	<0.1	2.10	17	93	<2	0.32	<0.5	14	55	28	3.52	0.24	7
3479	Soil	<5	<0.1	2.15	17	98	<2	0.29	<0.5	13	55	31	3.64	0.30	7
3480	Soil	<5	<0.1	1.95	13	92	<2	0.26	<0.5	12	51	55	3.11	0.23	7
3481	Soil	<5	<0.1	2.15	17	108	<2	0.33	<0.5	15	53	74	3.85	0.31	10
3482	Soil	<5	<0.1	1.98	20	128	<2	0.48	<0.5	14	50	53	3.74	0.19	9
3483	Soil	8	<0.1	2.06	15	145	<2	0.51	<0.5	17	54	59	3.73	0.22	11
3484	Soil	19	<0.1	1.86	10	82	<2	0.37	<0.5	12	47	42	3.12	0.29	7



INSPECTORATE

A Bureau Veritas Group Company

#200 - 11620 Horseshoe Way

Richmond, BC V7A 4V5 Canada

Certificate of Analysis

12-360-08151-01

All-In Exploration Solutions, Inc.

113A Platinum Road

Whitehorse, Yukon Y1A 5M3

Sample Description	Sample Type	Mg	Mn	Mo	Na	Ni	P	Pb	Sb	Se	Sr	Ti	Tl	V	W
		30-AR-TR %	30-AR-TR ppm	30-AR-TR ppm	30-AR-TR %	30-AR-TR ppm	30-AR-TR ppm	30-AR-TR ppm	30-AR-TR ppm	30-AR-TR ppm	30-AR-TR ppm	30-AR-TR ppm	30-AR-TR %	30-AR-TR ppm	30-AR-TR ppm
3463	Soil	0.86	311	<1	0.02	33	1026	<2	<2	4	23	0.07	<10	54	<10
3464	Soil	1.09	487	<1	0.03	40	1141	<2	<2	5	32	0.09	<10	63	<10
3465	Soil	0.98	506	1	0.02	35	948	<2	<2	4	25	0.07	<10	63	<10
3466	Soil	1.12	564	1	0.01	48	913	<2	<2	5	24	0.09	<10	74	<10
3467	Soil	1.24	415	<1	0.02	50	778	3	<2	5	19	0.12	<10	83	<10
3468	Soil	1.21	446	1	0.01	61	892	<2	<2	6	27	0.11	<10	83	<10
3469	Soil	1.19	401	<1	0.01	56	969	<2	<2	5	20	0.09	<10	73	<10
3470	Soil	1.11	490	1	0.01	54	775	3	<2	5	25	0.10	<10	83	<10
3471	Soil	1.25	456	2	0.01	48	842	3	<2	6	25	0.11	<10	93	<10
3472	Soil	0.79	216	<1	0.02	30	1230	<2	<2	3	18	0.07	<10	52	<10
3473	Soil	1.13	335	<1	0.02	48	952	<2	<2	5	20	0.10	<10	79	<10
3474	Soil	1.20	442	<1	0.02	46	1001	<2	<2	6	25	0.11	<10	84	<10
3475	Soil	1.39	422	2	0.02	48	828	2	<2	6	26	0.15	<10	112	<10
3476	Soil	1.31	509	2	0.02	43	914	4	<2	6	25	0.14	<10	114	<10
3477	Soil	1.02	366	<1	0.01	45	979	3	<2	5	24	0.08	<10	66	<10
3478	Soil	1.15	362	<1	0.01	40	932	<2	<2	4	21	0.09	<10	64	<10
3479	Soil	1.18	379	<1	0.01	42	937	<2	<2	4	19	0.08	<10	63	<10
3480	Soil	1.05	310	<1	0.01	39	789	<2	<2	4	17	0.08	<10	57	<10
3481	Soil	1.10	393	<1	0.01	53	878	2	<2	5	24	0.08	<10	64	<10
3482	Soil	0.97	414	1	0.01	43	1081	<2	<2	4	30	0.06	<10	60	<10
3483	Soil	1.07	373	<1	0.02	46	901	2	<2	5	31	0.07	<10	68	<10
3484	Soil	1.05	334	<1	0.01	37	1148	<2	<2	4	22	0.08	<10	54	<10



INSPECTORATE

A Bureau Veritas Group Company

#200 - 11620 Horseshoe Way

Richmond, BC V7A 4V5 Canada

Certificate of Analysis

12-360-08151-01

All-In Exploration Solutions, Inc.

113A Platinum Road

Whitehorse, Yukon Y1A 5M3

Sample Description	Sample Type	Zn	Zr	Hg
		30-AR-TR ppm	30-AR-TR ppm	Hg-AR-TR-CVAA ppm
		2	2	0.01
3463	Soil	64	<	0.07
3464	Soil	84	<	0.06
3465	Soil	77	<	0.06
3466	Soil	100	<	0.06
3467	Soil	94	<	0.07
3468	Soil	111	<	0.07
3469	Soil	98	<	0.04
3470	Soil	102	<	0.06
3471	Soil	86	<	0.06
3472	Soil	57	<	0.02
3473	Soil	77	<	0.03
3474	Soil	84	<	0.04
3475	Soil	83	<	0.06
3476	Soil	85	<	0.06
3477	Soil	90	<	0.06
3478	Soil	95	<	0.03
3479	Soil	102	<	0.02
3480	Soil	87	<	0.16
3481	Soil	101	<	0.07
3482	Soil	81	<	0.06
3483	Soil	86	<	0.04
3484	Soil	84	<	0.03



INSPECTORATE

A Bureau Veritas Group Company
#200 - 11620 Horseshoe Way
Richmond, BC V7A 4V5 Canada

Certificate of Analysis

12-360-08151-01

All-In Exploration Solutions, Inc.
113A Platinum Road
Whitehorse, Yukon Y1A 5M3

Sample Description	Sample Type	Zn	Zr	Hg
		30-AR-TR ppm	30-AR-TR ppm	Hg-AR-TR-CVAA ppm
		2	2	0.01
3463	Soil	64	<2	0.07
3463 Dup		68	<2	0.06
QCV1210-02289-0002-BLK		<2	<2	<0.01
STD-OREAS 902-AR expected				
STD-OREAS 902-AR result				
3481	Soil	101	<2	0.07
3481 Dup		106	<2	0.06
QCV1210-02289-0005-BLK		<2	<2	<0.01
STD-Oreas501 expected		85	12	
STD-Oreas501 result		76	9	
STD-OxF100 expected				
STD-OxF100 result				



A Bureau Veritas Group Company

Inspectorate Exploration & Mining Services Ltd.
11620 Horseshoe Way, Richmond, B.C., Canada V7A 4V5
T: (604) 272-8110 F: (604) 272-0851 E: vancouver.lab@inspectorate.com
www.inspectorate.com
ISO 9001:2008 Certified

INVOICE No. 12J09664

Page 1 of

Bill To :

All-In Exploration Solutions, Inc.
113A Platinum Road
Whitehorse
Yukon
Y1A 5M3
Canada

Invoice Date : 2013/01/15
Job : 12-360-09664-01
Sample Count : 41
Sample Type : Sediment
Project :
Client Reference :
PO# :
Attention : Ed Long

SKU	Description	Quantity	Price	Disc%	Net
SP-SS-1K	Soils/Humus/Sediments <1Kg	41	3.50	25.00	107.62
GENX30 Package	GenX-30 Package (ICP, Hg/CVAA, Au/FAA)	41	27.85	25.00	856.39
SH-MISC	Courier Charge - Whitehorse to Vancouver	41	1.00	0.00	41.00
Subtotal					1,005.01
Federal component			50.25		
Provincial component			70.35		
HST					120.60

TOTAL PAYABLE ON RECEIPT HST# 877342709RT0001



CDN 1,125.61

Thank you for using Inspectorate Exploration & Mining Services Ltd.
2% per month interest levied on all overdue accounts.
Please make cheque payable to Inspectorate Exploration & Mining Services Ltd.

16 stream seds
for DUN = \$ 439.2

USD FUND REMITTANCE INFORMATION

Intermediary Bank Name: J.P. Morgan Chase Bank, N.A., New York
ABA Number: 021000021 SWIFT BIC: CHASUS33 Account No: 004045701
Beneficiary Bank Name: JPMorgan Chase Bank, N.A., Toronto Branch
Beneficiary Bank Addr: 1800-200 Bay Street, Toronto, ON, Canada M5J 2J2
SWIFT BIC: CHASCATTCTS Transit No: 00012 Bank No: 270
Beneficiary Account: 4675899210
Beneficiary Account Name: Inspectorate Exploration & Mining Services Ltd.

CDN FUND REMITTANCE INFORMATION

Beneficiary Bank Name: JPMorgan Chase Bank, N.A., Toronto Branch
Beneficiary Bank Addr: 1800-200 Bay Street, Toronto, ON, Canada M5J 2J2
SWIFT BIC: CHASCATTCTS
Transit No: 00012
Bank No: 270
Beneficiary Account: 4676112101
Beneficiary Account Name: Inspectorate Exploration & Mining Services Ltd.



INSPECTORATE

A Bureau Veritas Group Company

Certificate of Analysis

12-360-09664-01

Inspectorate Exploration & Mining Services Ltd.

#200 - 11620 Horseshoe Way

Richmond, BC V7A 4V5 Canada

Phone: 604-272-7818

Distribution List

Attention: Ed Long

113A Platinum Road

Whitehorse, Yukon Y1A 5M3

EMail: allinexploration@gmail.com

Submitted By: **All-In Exploration Solutions, Inc.**

113A Platinum Road

Whitehorse, Yukon Y1A 5M3

Date Received: 12/21/2012

Date Completed: 01/14/2013

Invoice:

Attention: **Ed Long**

Description: **General**

Location	Samples	Type	Preparation Description
Whitehorse, YT	41	Sediment	

Location	Quantity	Method	Description
Vancouver, BC	41	Au-1AT-AAGenX	Au, 1AT Fire Assay, AAS
Vancouver, BC	41	30-AR-TR	30 Element, Aqua Regia, ICP, Trace Level
Vancouver, BC	41	Hg-AR-TR-CVAA	Hg, AQR, CVAA, Trace Levels

The results of this assay were based solely upon the content of the sample submitted. Any decision to invest should be made only after the potential investment value of the claim or deposit has been determined based on the results of assays of multiple samples of geologic materials collected by the prospective investor or by a qualified person selected by him and based on an evaluation of all engineering data which is available concerning any proposed project. For our complete terms and conditions please see our website at www.inspectorate.com.

For and on behalf of **Inspectorate Exploration and Mining Services Ltd**

By

Sofia Devota - Operations Manager



INSPECTORATE

A Bureau Veritas Group Company
 #200 - 11620 Horseshoe Way
 Richmond, BC V7A 4V5 Canada

Certificate of Analysis

12-360-09664-01

All-In Exploration Solutions, Inc.
 113A Platinum Road
 Whitehorse, Yukon Y1A 5M3

Sample Description	Sample Type	Au Au-IAT-AAGenX ppb	Ag 30-AR-TR ppm	Al 30-AR-TR %	As 30-AR-TR ppm	Ba 30-AR-TR ppm	Bi 30-AR-TR ppm	Ca 30-AR-TR %	Cd 30-AR-TR ppm	Co 30-AR-TR ppm	Cr 30-AR-TR ppm	Cu 30-AR-TR ppm	Fe 30-AR-TR %	K 30-AR-TR %	La 30-AR-TR ppm
001MP/2012	Sediment	<5	<0.1	1.92	14	186	<2	0.49	<0.5	13	55	54	2.79	0.51	4
002MP/2012	Sediment	12	<0.1	1.93	23	204	<2	0.67	<0.5	15	56	44	2.48	0.55	4
003MP/2012	Sediment	<5	<0.1	2.00	20	207	<2	0.66	<0.5	13	58	40	2.56	0.54	3
004MP/2012	Sediment	<5	<0.1	2.00	18	201	<2	0.67	<0.5	13	55	39	2.48	0.51	4
005MP/2012	Sediment	<5	<0.1	1.87	14	182	<2	0.71	<0.5	11	51	32	2.34	0.48	4
006MP/2012	Sediment	15	<0.1	1.83	20	153	<2	0.41	<0.5	12	56	37	3.01	0.43	4
007MP/2012	Sediment	10	<0.1	1.57	17	92	<2	0.47	<0.5	12	45	36	2.90	0.32	7
008MP/2012	Sediment	5	<0.1	2.01	35	158	<2	0.45	<0.5	16	57	49	3.38	0.48	7
009MP/2012	Sediment	28	<0.1	1.72	30	135	<2	0.44	<0.5	13	50	40	2.88	0.44	6
010MP/2012	Sediment	70	<0.1	2.08	17	116	<2	0.41	0.6	16	56	52	3.68	0.43	11
011MP/2012	Sediment	35	<0.1	1.92	22	114	<2	0.41	<0.5	15	54	46	3.36	0.41	8
012MP/2012	Sediment	38	<0.1	1.52	14	79	<2	0.53	<0.5	12	45	37	2.88	0.27	8
1751	Sediment	<5	<0.1	0.84	5	115	<2	1.65	<0.5	8	48	25	1.94	0.13	9
1752	Sediment	<5	<0.1	1.48	8	236	<2	0.59	0.6	14	84	73	2.44	0.34	9
1753	Sediment	34	<0.1	1.40	<5	218	2	0.53	<0.5	13	81	60	2.17	0.32	11
1754	Sediment	11	<0.1	0.81	8	147	<2	4.48	0.6	6	41	17	1.67	0.09	8
1755	Sediment	<5	<0.1	0.69	8	128	<2	7.98	0.6	5	29	19	1.43	0.08	9
1756	Sediment	<5	<0.1	0.70	10	154	<2	9.51	0.9	4	31	44	1.68	0.09	10
1757	Sediment	<5	<0.1	1.95	13	172	<2	0.79	<0.5	12	47	49	2.41	0.48	4
1758A	Sediment	<5	<0.1	1.42	6	102	<2	0.64	<0.5	9	36	25	1.93	0.16	5
1758B	Sediment	<5	<0.1	1.46	<5	106	<2	0.65	<0.5	10	36	26	1.99	0.16	5
1759	Sediment	<5	<0.1	1.71	11	199	<2	0.52	<0.5	14	48	37	2.91	0.45	6
1761	Sediment	7	<0.1	1.75	18	95	<2	0.46	<0.5	16	54	57	3.28	0.27	9
1762	Sediment	<5	<0.1	1.80	15	95	<2	0.47	<0.5	15	54	50	3.15	0.32	7
1763	Sediment	<5	<0.1	1.77	27	117	<2	0.45	<0.5	13	57	47	3.03	0.38	6
1774	Sediment	52	<0.1	1.40	72	130	<2	0.73	0.6	14	80	79	2.39	0.11	8
1775	Sediment	<5	<0.1	1.02	10	137	<2	0.50	0.7	9	61	30	1.56	0.11	13
10558A	Sediment	<5	<0.1	1.18	9	74	<2	1.25	<0.5	11	41	31	2.69	0.23	7
10558B	Sediment	34	<0.1	1.14	10	72	<2	1.26	<0.5	10	41	25	2.71	0.21	7
10559	Sediment	6	<0.1	0.93	<5	31	<2	1.08	<0.5	7	25	12	1.98	0.06	7
10560	Sediment	9	<0.1	0.96	6	40	<2	0.82	<0.5	9	28	16	2.19	0.07	7
10564	Sediment	<5	<0.1	0.96	6	38	<2	1.24	<0.5	9	28	20	2.12	0.08	6
00137	Sediment	<5	<0.1	0.65	10	115	<2	7.79	0.6	5	28	19	1.59	0.07	8
00138	Sediment	<5	<0.1	0.70	7	140	<2	5.31	<0.5	6	28	14	1.49	0.08	8
00139	Sediment	<5	<0.1	<0.01	<5	<10	<2	<0.01	<0.5	<1	<1	<1	<0.01	<0.01	<2
00140	Sediment	<5	<0.1	<0.01	<5	<10	<2	<0.01	<0.5	<1	<1	<1	<0.01	<0.01	<2
00071	Sediment	<5	<0.1	<0.01	<5	<10	<2	<0.01	<0.5	<1	<1	<1	<0.01	<0.01	<2
00072	Sediment	<5	<0.1	<0.01	<5	<10	<2	<0.01	<0.5	<1	<1	<1	<0.01	<0.01	<2
00073	Sediment	<5	0.1	1.95	18	165	<2	0.52	<0.5	13	66	51	3.18	0.46	5
00074	Sediment	796	0.2	1.51	10	97	<2	0.56	<0.5	11	45	36	2.79	0.29	7



INSPECTORATE

A Bureau Veritas Group Company

#200 - 11620 Horseshoe Way

Richmond, BC V7A 4V5 Canada

Certificate of Analysis

12-360-09664-01

All-In Exploration Solutions, Inc.

113A Platinum Road

Whitehorse, Yukon Y1A 5M3

Sample Description	Sample Type	Au Au-197-AA GenX ppb	Ag 30-AR-TR ppm	Al 30-AR-TR %	As 30-AR-TR ppm	Ba 30-AR-TR ppm	Bi 30-AR-TR ppm	Ca 30-AR-TR %	Cd 30-AR-TR ppm	Co 30-AR-TR ppm	Cr 30-AR-TR ppm	Cu 30-AR-TR ppm	Fe 30-AR-TR %	K 30-AR-TR %	La 30-AR-TR ppm
00075	Sediment	<5	<0.1	1.38	13	.93	<2	0.76	<0.5	12	49	35	2.97	0.27	8



INSPECTORATE

A Bureau Veritas Group Company

#200 - 11620 Horseshoe Way
Richmond, BC V7A 4V5 Canada

Certificate of Analysis

12-360-09664-01

All-In Exploration Solutions, Inc.

113A Platinum Road

Whitehorse, Yukon Y1A 5M3

Sample Description	Sample Type	Mg	Mn	Mo	Na	Ni	P	Pb	Sb	Se	Sr	Ti	Tl	V	W
		30-AR-TR % 0.01	30-AR-TR ppm 5	30-AR-TR ppm 1	30-AR-TR % 0.01	30-AR-TR ppm 1	30-AR-TR ppm 10	30-AR-TR ppm 2	30-AR-TR ppm 2	30-AR-TR ppm 1	30-AR-TR ppm 1	30-AR-TR % 0.01	30-AR-TR ppm 10	30-AR-TR ppm 1	30-AR-TR ppm 10
001MP/2012	Sediment	0.90	241	<1	0.03	39	1357	4	<2	6	32	0.10	<10	67	<10
002MP/2012	Sediment	0.99	187	<1	0.05	39	1505	3	<2	5	47	0.10	<10	68	<10
003MP/2012	Sediment	0.99	199	<1	0.05	37	1566	3	<2	6	44	0.10	<10	68	<10
004MP/2012	Sediment	0.99	195	<1	0.05	36	1506	2	<2	5	48	0.10	<10	65	<10
005MP/2012	Sediment	0.92	188	<1	0.05	33	1739	3	<2	5	44	0.09	<10	60	<10
006MP/2012	Sediment	0.95	323	<1	0.02	37	1241	2	<2	6	26	0.10	<10	65	<10
007MP/2012	Sediment	0.85	321	<1	0.01	36	1876	3	<2	4	34	0.07	<10	50	<10
008MP/2012	Sediment	1.04	353	<1	0.02	44	1521	5	<2	5	28	0.10	<10	63	<10
009MP/2012	Sediment	0.91	312	<1	0.02	38	1539	3	<2	5	27	0.09	<10	54	<10
010MP/2012	Sediment	0.98	490	<1	0.01	46	1435	5	<2	5	36	0.09	<10	62	<10
011MP/2012	Sediment	0.98	390	<1	0.01	45	1471	4	<2	5	31	0.09	<10	61	<10
012MP/2012	Sediment	0.83	319	<1	0.01	36	2074	4	<2	4	38	0.07	<10	50	<10
1751	Sediment	1.49	215	<1	0.03	61	548	4	<2	2	43	0.05	<10	36	<10
1752	Sediment	1.05	287	<1	0.05	85	641	12	<2	3	99	0.08	<10	45	<10
1753	Sediment	1.02	268	1	0.04	89	590	8	3	3	73	0.08	<10	41	<10
1754	Sediment	1.14	308	1	0.03	31	756	3	<2	2	67	0.04	<10	31	<10
1755	Sediment	1.22	184	1	0.02	23	704	<2	<2	2	96	0.04	<10	25	<10
1756	Sediment	1.18	178	1	0.02	23	760	<2	<2	2	115	0.04	<10	31	<10
1757	Sediment	0.86	189	<1	0.06	33	1297	4	<2	5	57	0.10	<10	60	<10
1758A	Sediment	0.67	169	<1	0.05	18	1642	<2	<2	2	35	0.08	<10	42	<10
1758B	Sediment	0.68	175	<1	0.06	17	1604	<2	<2	2	39	0.09	<10	43	<10
1759	Sediment	0.88	359	<1	0.03	28	1340	3	<2	5	30	0.18	<10	73	<10
1761	Sediment	0.98	411	<1	0.01	54	1454	4	<2	3	38	0.07	<10	50	<10
1762	Sediment	1.02	423	<1	0.01	52	1581	4	<2	4	37	0.07	<10	54	<10
1763	Sediment	1.01	365	<1	0.01	45	1533	4	<2	4	29	0.08	<10	57	<10
1774	Sediment	0.98	390	<1	0.02	121	591	5	<2	3	34	0.06	<10	45	<10
1775	Sediment	0.76	190	<1	0.03	167	599	7	<2	2	29	0.04	<10	29	<10
10558A	Sediment	0.81	440	<1	0.02	29	1064	2	<2	3	56	0.07	<10	49	<10
10558B	Sediment	0.79	450	<1	0.02	28	1069	3	<2	3	57	0.06	<10	51	<10
10559	Sediment	0.61	221	<1	0.02	20	1280	2	<2	2	53	0.04	<10	29	<10
10560	Sediment	0.67	278	<1	0.02	23	1139	3	<2	2	48	0.04	<10	34	<10
10564	Sediment	0.74	314	<1	0.02	24	1014	4	<2	2	57	0.04	<10	32	<10
00137	Sediment	1.06	200	2	0.02	22	727	5	<2	2	100	0.04	<10	28	<10
00138	Sediment	0.91	213	1	0.02	23	715	3	<2	2	85	0.04	<10	28	<10
00139	Sediment	<0.01	<5	<1	<0.01	<1	<10	<2	<2	<1	<1	<0.01	<10	<1	<10
00140	Sediment	<0.01	<5	<1	<0.01	<1	<10	<2	<2	<1	<1	<0.01	<10	<1	<10
00071	Sediment	<0.01	<5	<1	<0.01	<1	<10	<2	<2	<1	<1	<0.01	<10	<1	<10
00072	Sediment	<0.01	<5	<1	<0.01	<1	<10	<2	<2	<1	<1	<0.01	<10	<1	<10
00073	Sediment	1.02	324	<1	0.02	44	1513	3	<2	6	29	0.11	<10	72	<10
00074	Sediment	0.84	310	<1	0.02	32	1664	2	<2	4	34	0.07	<10	52	<10



INSPECTORATE

Certificate of Analysis

12-360-09664-01

All-In Exploration Solutions, Inc.

113A Platinum Road

Whitehorse, Yukon Y1A 5M3

A Bureau Veritas Group Company

#200 - 11620 Horseshoe Way

Richmond, BC V7A 4V5 Canada

Sample Description	Sample Type	Mg 30-AR-TR %	Mn 30-AR-TR ppm	Mo 30-AR-TR ppm	Na 30-AR-TR %	Ni 30-AR-TR ppm	P 30-AR-TR ppm	Pb 30-AR-TR ppm	Sb 30-AR-TR ppm	Sc 30-AR-TR ppm	Sr 30-AR-TR ppm	Ti 30-AR-TR %	Tl 30-AR-TR ppm	V 30-AR-TR ppm	W 30-AR-TR ppm
00075	Sediment	0.93	360	<1	0.02	38	1107	4	2	3	43	0.07	<10	54	<10



INSPECTORATE

A Bureau Veritas Group Company

#200 - 11620 Horseshoe Way
Richmond, BC V7A 4V5 Canada

Certificate of Analysis

12-360-09664-01

All-In Exploration Solutions, Inc.

113A Platinum Road

Whitehorse, Yukon Y1A 5M3

Sample Description	Sample Type	Zn	Zr	Hg
		30-AR-TR ppm	30-AR-TR ppm	Hg-AR-TR-CVAA ppm
		2	2	0.01
001MP/2012	Sediment	57	<2	0.04
002MP/2012	Sediment	49	<2	0.02
003MP/2012	Sediment	50	<2	<0.01
004MP/2012	Sediment	51	<2	0.02
005MP/2012	Sediment	48	<2	0.02
006MP/2012	Sediment	62	<2	0.02
007MP/2012	Sediment	70	<2	0.02
008MP/2012	Sediment	82	<2	0.04
009MP/2012	Sediment	67	<2	0.03
010MP/2012	Sediment	106	<2	0.02
011MP/2012	Sediment	81	<2	0.02
012MP/2012	Sediment	66	<2	0.02
1751	Sediment	32	<2	0.02
1752	Sediment	51	<2	0.02
1753	Sediment	49	<2	0.02
1754	Sediment	45	<2	0.03
1755	Sediment	42	<2	0.13
1756	Sediment	44	<2	0.32
1757	Sediment	44	<2	0.06
1758A	Sediment	42	<2	0.04
1758B	Sediment	43	<2	0.03
1759	Sediment	80	<2	0.05
1761	Sediment	83	<2	0.03
1762	Sediment	84	<2	0.02
1763	Sediment	78	<2	0.01
1774	Sediment	62	<2	0.04
1775	Sediment	68	<2	0.34
10558A	Sediment	56	<2	0.04
10558B	Sediment	54	<2	0.82
10559	Sediment	42	<2	0.04
10560	Sediment	46	<2	0.06
10564	Sediment	48	<2	0.59
00137	Sediment	39	<2	0.02
00138	Sediment	33	2	0.03
00139	Sediment	<2	<2	0.02
00140	Sediment	<2	<2	0.15
00071	Sediment	<2	<2	0.11
00072	Sediment	<2	<2	0.03
00073	Sediment	67	<2	0.03
00074	Sediment	67	<2	0.02



INSPECTORATE

A Bureau Veritas Group Company

#200 - 11620 Horseshoe Way

Richmond, BC V7A 4V5 Canada

Certificate of Analysis

12-360-09664-01

All-In Exploration Solutions, Inc.

113A Platinum Road

Whitehorse, Yukon Y1A 5M3

Sample Description	Sample Type	Zn 30-AR-TR ppm	Zr 30-AR-TR ppm	Hg Hg-AR-TR-CVAA ppm
00075	Sediment	72	<2	0.03



INSPECTORATE

A Bureau Veritas Group Company

#200 - 11620 Horseshoe Way

Richmond, BC V7A 4V5 Canada

Certificate of Analysis

12-360-09664-01

All-In Exploration Solutions, Inc.

113A Platinum Road

Whitehorse, Yukon Y1A 5M3

Sample Description	Sample Type	Zn	Zr	Hg
		30-AR-TR ppm	30-AR-TR ppm	Hg-AR-TR-CVAA ppm
001MP/2012	Sediment	57	<2	0.04
001MP/2012 Dup		61	<2	0.04
QCV1212-01879-0002-BLK		<2	<2	<0.01
STD-OREAS-903 expected		21		
STD-OREAS-903 result		22		
1757	Sediment	44	<2	0.06
1757 Dup		44	<2	0.07
QCV1212-01879-0005-BLK		<2	<2	<0.01
TD-OREAS 902-AR expected				
STD-OREAS 902-AR result				
00071	Sediment	<2	<2	0.11
00071 Dup		<2	<2	0.10
QCV1212-01879-0008-BLK		<2	<2	<0.01
STD-DS-1 expected		206		82.00
STD-DS-1 result		190		89.17
STD-OxC102 expected				
STD-OxC102 result				
STD-OxG99 expected				
STD-OxG99 result				