

ALL-IN EXPLORATION SOLUTIONS INC.

12-007

# YMIP Report for Quartz Claims MOO 1-280

---

## Jubilee Mountain

**Claim Owners: Edward Long, Riley Gibson, Nicolai Goepfel**

**2/15/2013**

Location: 60°11' N, 134°06' W

NTS Map Sheet 105D01

Whitehorse Mining District

Yukon Territory

**Submitted on behalf of: All-In Exploration Solutions Inc.**

## Contents

Summary .....	2
Introduction .....	3
Location.....	3
Access.....	4
History .....	4
Project .....	5
Sampling Techniques.....	5
Past Work & Prospecting .....	6
2012 Exploration .....	6
Expenditures .....	8
Conclusion & Recommendations .....	10
Summary of Qualifications.....	10
References.....	10
Appendix A: Figures & Certificates.....	11

## Summary

The "MOO" claims cover the summit of Jubilee Mountain, including Mosquito Creek, Moose Brook and Wolverine Creek drainages. Moose Brook and Wolverine Creek are the sites of modern placer operations. The MOO claims are adjacent to the RyanGold Corp. "GLEE" claims on the western margin of the property. The claims are underlain by Paleozoic/Mesozoic limestone and ultramafics of the Cache Creek Group.

Soil sampling and prospecting completed on the MOO claims during 2011 and 2012 have revealed several areas of interest and produced numerous significant assay values, especially in Au, Ag, Cu and Ni. During field work in 2012 (August 14-18), a 100x200 m soils grid was done over the area covered by the 2011 ridge and spur soils, including a small 100x100 m grid over an area which produced several anomalous results in 2011 (including sample 16). In addition, local stream sediment sampling was completed along all aspects of the mountain, with some more targeted prospecting. During the 2012 regional program, 222 soils, 12 stream sediment samples and 32 rock samples were collected at the Jubilee project. Many samples produced anomalous results. Also, several reconnaissance trips were done on the property seeking ATV or vehicle access up Jubilee Mountain. A total of \$50,165.62 was allocated to this project in 2012.

Future work recommendations:

- 1) Targeted prospecting throughout the property, following up anomalous assay results and attempting to further define the structural geology of Jubilee Mountain.
- 2) Infill stream sediment and soil sampling around areas with significant assay results.
- 3) Trench areas with highly anomalous assay values.
- 4) Reconnaissance ridge and spur soils in the south end of the property.

## Introduction

Jubilee Mountain is bounded by Tagish Lake to the west, Little Atlin Lake to the east, and Marsh Lake and the community of Tagish to the north. The “MOO” claims cover the summit of Jubilee Mountain, including Mosquito Creek, Moose Brook and Wolverine Creek drainages. Moose Brook and Wolverine Creek are the sites of modern placer operations. The MOO claims are adjacent to the RyanGold Corp. “GLEE” claims on the western margin of the property. The claims are underlain by Paleozoic/Mesozoic limestone and ultramafics of the Cache Creek Group. Initial staking of the MOO claims by All-In Exploration was motivated by the presence of a geophysical high that had expired placer claims to the north and present placer operations to the southeast, in addition to several significant gold values from regional stream geochemistry samples. Further research into the area, specifically on MinFile occurrences 105D001 and 105D157, revealed significant historical gold and base metal values as well as the potential for multiple types of mineralization. The majority of claims lay in an area that was, until recently, proposed to be part of Carcross-Tagish First Nation settlement lands, leaving the area largely unexplored in the past. Soil sampling and prospecting completed on the MOO claims during 2011 and 2012 have revealed several areas of interest and produced numerous significant assay values, especially in Au, Ag, Cu and Ni.

## Location

Jubilee Mountain is located in the Whitehorse Mining District in NTS Map Sheet 105D01, approximately 85 km south of the City of Whitehorse, between Tagish and Little Atlin Lakes (Figure 1). The Jubilee project refers to Quartz Claims MOO 1 – MOO 280 (Figure 2), staked by All-In Exploration Solutions Inc. in May, 2011. The claims are centered on Latitude 60°11' N and Longitude 134°06' W.

Claim Number	Claim Owner	Grant Number	Expiry Date
MOO 1-44	All-In Exploration Solutions Inc.	YE54651 - YE54694	5/30/2014
MOO 45-164	All-In Exploration Solutions Inc.	YE54695 - YE54814	5/30/2013
MOO 165-178	Edward Long	YE54815 - YE54828	5/30/2013
MOO 179-212	Nicolai Goepfel	YE54829 - YE54862	5/30/2013
MOO 213-246	All-In Exploration Solutions Inc.	YE54863 - YE54896	5/30/2013
MOO 247-280	Riley Gibson	YE54897 - YE54930	5/30/2013

## Access

The Jubilee Project is located 85 km south of Whitehorse, Yukon Territory. Access is obtained by following the Alaska Highway south from Whitehorse to Jake's Corner, then driving 22 km west on the Tagish Road, followed by 7 km south to the Tagish fire tower and relay station. From there, a further 7 km on a 4x4 trail that goes above tree line ends within 2 km of the north end of the property. A secondary access to the south eastern portion of the claims is from the Atlin cut-off: 22 km south on the Atlin road, then west 3 km along a dirt road to the Lubbock River. At this point, access can be obtained by the road to placer operations on Wolverine Creek or Moose Brook. The majority of the claims are near or above tree line, with fairly consistent outcrop present throughout the property.

## History

First recorded interest in the area can be traced to the naming of Jubilee Mountain by Dr. G.M. Dawson of the Geological Survey of Canada in 1887. During the gold rush of 1898, adjacent Tagish Lake and Marsh Lake served as the main route taken by most stampeders on their way to the Klondike gold fields. Much of the first prospecting was likely done by these stampeders. The earliest claims on Jubilee Mountain date back to 1906 and represent the first recorded mineral occurrence in NTS Map Sheet 105D. No drilling has been conducted on occurrence 105D 001, however, geophysics, trenching and prospecting were completed during the late 60's and 90's. Peak values were 1.5% Cu, 4.8 % Zn, 71 g/t Ag and traces of Au; the best chip sample from trenching returned 0.75% Cu, 0.05% Mo and 6.2 g/t Ag.

1.5 km north of occurrence 105D 001 lies occurrence 105D 157, likely first staked in 1906 and trenched along with occurrence 105D 001. In 1979 the claims were re-staked, and after passing hands for a few years the property was optioned in 1981 by Golden Slipper Resources Inc. and Logan Mines Ltd. Shortly afterwards, 708.2 meters of drilling were completed over two years, in addition to soil sampling and trenching. A vertically-dipping mineralized shear zone exceeding 1600 m in length and between 10-25 m in width was located, with an additional smaller shear running parallel. The average grade from seven trenches on the aforementioned shear zone was 9.3 g/t Au, 27.4 g/t Ag and 1.0% Cu. The highest grab sample from occurrence 105D 157 was 21 g/t Au, 8.9 g/t Ag, and 8865 ppm Cu, and other values such as 16g/t and 14 g/t Au have been recorded. Mineralization was found to be erratic in pods, lenses, and stockwork veins, but widespread along the extent of the 1600 m shear zone.

Based on various regional stream geochemistry samples with prominent gold values (Figure 3) within the MOO claims, and lineations which are observable in air photos, there is a high potential for other such shears to be located. As the Jubilee Mountain region was, until recently, a proposed location of a C.T.F.N. Category A settlement block, the settling of land claims in the Yukon's Southern Lakes area has opened the majority of land within the Jubilee project to exploration.

## **Project**

Regional and local geology of the Jubilee Mountain area are shown in Figures 4 and 5, respectively. The Jubilee project has two MinFile occurrences on and adjacent to the claims: 105D 001 and 105D 157 (Figure 6). The former is a copper skarn, and the latter a gold-bearing arsenopyrite from quartz veins in a mineralized shear zone. From occurrence 105D 157, a 1600 m long mineralized shear zone was logged with peak values of 21 g/t Au, 8.9 g/t Ag, and 8865 ppm Cu from one grab sample. From 105D 001, grab samples peaked at 1.5% Cu, 4.8 % Zn, 71 g/t Ag with traces of Au, from skarned limestone contact with the Dunite body. As seen in Figure 7, the MOO claims cover an expansive geophysical high. The MOO claims also cover the headwaters of two active placer creeks, Wolverine Creek and Moose Brook (Figure 3). Both have angular gold which is found within post-Last Glacial Maximum (L.G.M.) surface deposits, suggesting minimal transportation and therefore a local source. Furthermore, Wolverine Creek is known for amounts of platinum found with placer gold. A study done by William LeBarge, Andrei Yu Barkov, Yana Fedortchouk, Luca Fedele and Robert J. Bodnar published in 2009 analyzed Pt-Fe alloy grains from Wolverine Creek along with several other creeks in Yukon in an effort to identify the source. This study identified subduction-related Alaskan-type complexes to be the source for platinum alloy found in Wolverine Creek. Any ultramafic rock in the region potentially containing platinum is within the MOO claim block.

## **Sampling Techniques**

Soil samples were collected from the B or C soil horizon using a 5 ft. Dutch auger. Each sample was then put into a kraft soil sample bag, each sample weighing approximately 2 lbs. At each station, the soil sampler took notes and recorded the geographical coordinates of the location where the sample was collected. Each soil station was marked with fluorescent orange flagging.

All samples were sent to Inspectorate Exploration & Mining Services Ltd. in Whitehorse for sample preparation, and were then sent down to Vancouver to be analyzed. The analytical procedure was done by drying the samples and sieving them to -80 mesh. The soil, stream sediment and rock samples were tested using 30 Element, Aqua Regia, ICP, and Au fire assay. The rocks were tested using 30 element, 4 acid, and Trace level assay. The rocks were also tested for platinum group elements.

Stream sediments were collected in 10 kg bulk samples using a -12 mesh sieve. Samples were further prepared by refining the samples down to 5 Kg of -120 mesh at the Yukon Geological Survey shaker room. This material was sent to Inspectorate Exploration & Mining Services Ltd. in Whitehorse, then sent down to Vancouver to be analyzed. The remaining 5 kg of sediment were withheld for storage.

## **Past Work & Prospecting**

During the summer of 2011, 73 soil samples were taken on ridges and spurs at 250 m interval and limited prospecting was completed. Several anomalous soil samples were returned peaking at 75 ppb Au. The 73 soil samples returned a mean Au value of 15 ppb. Also, several anomalous arsenic values were returned, peaking at 2108 ppm (sample 16). As seen with sample 16, arsenic values typically coincide with elevated gold values. Elevated nickel and zinc values were also returned from many of the ridge and spur samples (sample 16 in particular). Interestingly, sample 16 also returned an anomalous Cu value of 1066 ppm, elevated Au (42 ppb), and highly anomalous Sb (181 ppm). During prospecting, an oxidized zone just south of the summit of Jubilee Mountain and approximately 500 m in diameter was located. This zone contained samples with massive disseminated sulphides. In the sample, pyrite, pyrrhotite, sphalerite and minor bornite and chalcopyrite were identified, and potentially cooperite. Assays from rock samples also yielded significant results. EL002, located near soil sample 16 returned values of 7.49% Cu, 79.4 ppm Ag, 1794 ppm Pb, 2745 ppm Zn, and 41 ppm Mo. Sample 004RG yielded 4112 ppm Cu, 1100 ppm Zn, and 20 ppm Sb. Sample 006b/EL had 1.38% Zn, 13 ppm Ag, and 156 ppm W.

## **2012 Exploration**

During field work in 2012 (August 14-18), a 100x200 m soils grid was done over the area covered by the 2011 ridge and spur soils, including a small 100x100 m grid over an area which produced several anomalous results in 2011 (including sample 16). In addition, local stream sediment sampling was

completed along all aspects of the mountain, with some more targeted prospecting. During the 2012 regional program, 222 soils, 12 stream sediment samples and 32 rock samples were collected at the Jubilee project. Many soil samples produced anomalous results, peaking at 143 ppb Au, 10.8 g/t Ag, 1788 ppm Cu, 2024 ppm Ni, 453 g/t Pb, 1.0% Zn, and 149 ppm W. Soils collected within the 100x100 sample grid returned peak values of 26 ppb Au, 685 g/t Cu, 724 g/t Ni, 453 g/t Pb, and 1.0% Zn. As seen in Figure 9, the best soils results for Au, Cu and Ag are clustered in an area just north of the summit of Jubilee Mountain, and on a ridge southeast of the summit where the 100x100 m grid is located. Spatial distribution of assay values for select elements are shown in Figures 10 to 18. All soil and silt sample locations at the Jubilee project are shown in Figure 8.

More in-depth research and prospecting have uncovered more about the geology of Jubilee Mountain, with rock samples providing some significant results. The most evident mineralization is seen in the skarning of marble lenses within the altered peridotite in the upper elevations of the property. Sulphides make up 30-95% of material, returning peak values of 1.5% Cu, >10% Fe, 4.8% Zn, and 71 g/t Ag. Over 10 separate, heavily oxidized exposures have been observed with values from 0.1 to 0.5% Cu, >10% Fe, 241ppm W, and 3% Zn. In lower elevations, an exposure of exceedingly cooked and carbonate-altered peridotite in contact with a serpentinite unit and within close proximity to an alkaline granitic intrusive returned peak values of 7.49% Cu, 460 g/t Ag, 57 ppm Mo, 2341 ppm Pb, and 3340 ppm Zn. In addition to the mentioned skarning, the ultramafic units potentially host a bulk tonnage and widespread disseminated pyrrhotite, pyrite, and potentially awaurite mineralization in serpentinite and peridotite units. Soil sampling has indicated as such, returning peak values of 2024 ppm Ni with anomalous Ni, Cr, and Co values across the property. Grabs from ultramafics have returned values of 121 ppm Co, 1621 ppm Cr, and 3117 ppm Ni. The intruding alkaline syenite yields potential for fractional melt in the adjacent ultramafics for the formation of larger concentrated nickel +/- cobalt and PGE deposits at depth on the property. Directly north of the property and site of the majority of historical work in the immediate area exhibits high sulphidation epithermal mineralization in a shear zone as gold-bearing arsenopyrite occurring with chalcopyrite, minor pyrrhotite, and quartz. Grab samples of this occurrence returned values of 21 g/t Au, 8.9 g/t Ag, and 8865 ppm Cu.



## Expenditures

### Soil Sampling & Reconnaissance Trips

#### *Travel & field expenses*

Cost of truck/day	Days	Total
\$50	8	\$400.00

Cost of trailer/day	Days	Total
\$16	8	\$128.00

Cost of ATV/day	Days	Total
\$40	16	\$640.00

Cost of generator/day	Days	Total
\$15	5	\$75.00

Field expenses/day	Man days	Total
\$100	42	\$4,200

**TOTAL = \$5443.00**

#### *Labour*

Wage/day	Man days	Total
\$450	42	\$18,900

#### *Helicopter*

Machine	Rate/hr	Hours	Total
206 (dry)	\$950	4.6	\$4,370.00
R-44 (wet)	\$972	2.3	\$2,236.29
			<b>\$6,606.29</b>

#### *Fuel*

Type	Cost/drum	Drums	Total
Jet A	\$445	2.5	\$1,113

**Sample Preparation & Assay**

***Labour***

Wage/day	Man days	Total
\$350	10	\$3,500

***Sample Assay***

Type	# of samples	Total
Soil	222	\$6,093.90
Rock	32	\$1,619.52
Stream Seds	12	\$329.40
		<b>\$8,042.82</b>

**TOTAL = \$11,542.82**

**Mapping, data management & research**

***Labour***

Wage/hr	Hours	Total
\$50	40	\$2,000

**Assessment Report Writing**

**10% of Expenditures = \$4560.51**

**TOTAL EXPENDITURES**

Soil Sampling	
Travel & Field Expenses	\$5,443.00
Labour	\$18,900.00
Helicopter	\$6,606.29
Fuel	\$1,113.00
Sample Prep & Assay	\$11,542.82
Mapping, Data Mgt. & Report Writing	
Labour	\$2,000.00
Assessment Report Writing (10%)	\$4,560.51

**TOTAL = \$50,165.62**

## **Conclusion and Recommendations**

With a successful YMIP application, the 2012 field season produced many interesting results for the MOO property. A better understanding of the geology of Jubilee Mountain and the spatial distribution of anomalies was gained, and soils revealed targets on which future work can be focused. During the 2012 regional program, 222 soils, 12 stream sediment samples and 32 rock samples were collected at the Jubilee Project. Many samples produced anomalous results and/or trends, especially in Au, Ag, Cu and Ni. In addition to sampling, several reconnaissance trips were done on the property seeking ATV or vehicle access up Jubilee Mountain. A total of \$50,165.62 was allocated to this project in 2012.

Future work on the Jubilee Project should focus on areas which produced many anomalous assay values, with more targeted prospecting throughout the property to further define the structural geology of Jubilee Mountain. Hand trenching should be done around the most significant Au results, as well as infill soils and stream sediments. In addition, reconnaissance ridge and spur soils should be completed in the south end of the property, as little work has been done here thus far.

## **Summary of Qualifications**

Edward Long and Riley Gibson, co-owners of All-In Exploration Solutions Inc., along with Nicolai Goeppel, the company's senior project manager, own the claims MOO 1-280. Edward Long completed a Diploma in Geological Technology at NAIT in 2009. He then spent two years employed by the Mineral Assessment Branch of the Yukon Geological Survey. He also has several years of exploration experience both within Yukon and Alberta. Riley Gibson completed a B.Sc. degree in Physical Geography at the University of Lethbridge in the spring of 2011. He spent two seasons as a field assistant working with Jeff Bond and the Y.G.S. He has also been employed in various aspects of the exploration industry in the Yukon and B.C. since 2004. Nicolai Goeppel is currently a geology student of 4th year standing at Memorial University. Nicolai also spent two years employed by Y.G.S. Through his family, employment and more recently on his own, he has been passionately involved in mining and exploration in Yukon for many years.

## **References**

Carter, B. & Clarke, J., 1999. Property Assessment Report on the Jube Claims 1-6 (#93923).

## **Appendix A: Figures & Certificates**

531000 000000







541000 000000

551000 000000

561000 000000



**Legend**

-  MOO Property
-  Road
-  Contour
-  Watercourse
-  Waterbody
-  Wetland

**MOO Property Location**

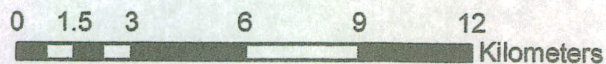

1:200,000

NAD 1983 UTM Zone 8N  
NTS Map Sheet 105D01

CC 3/26/12

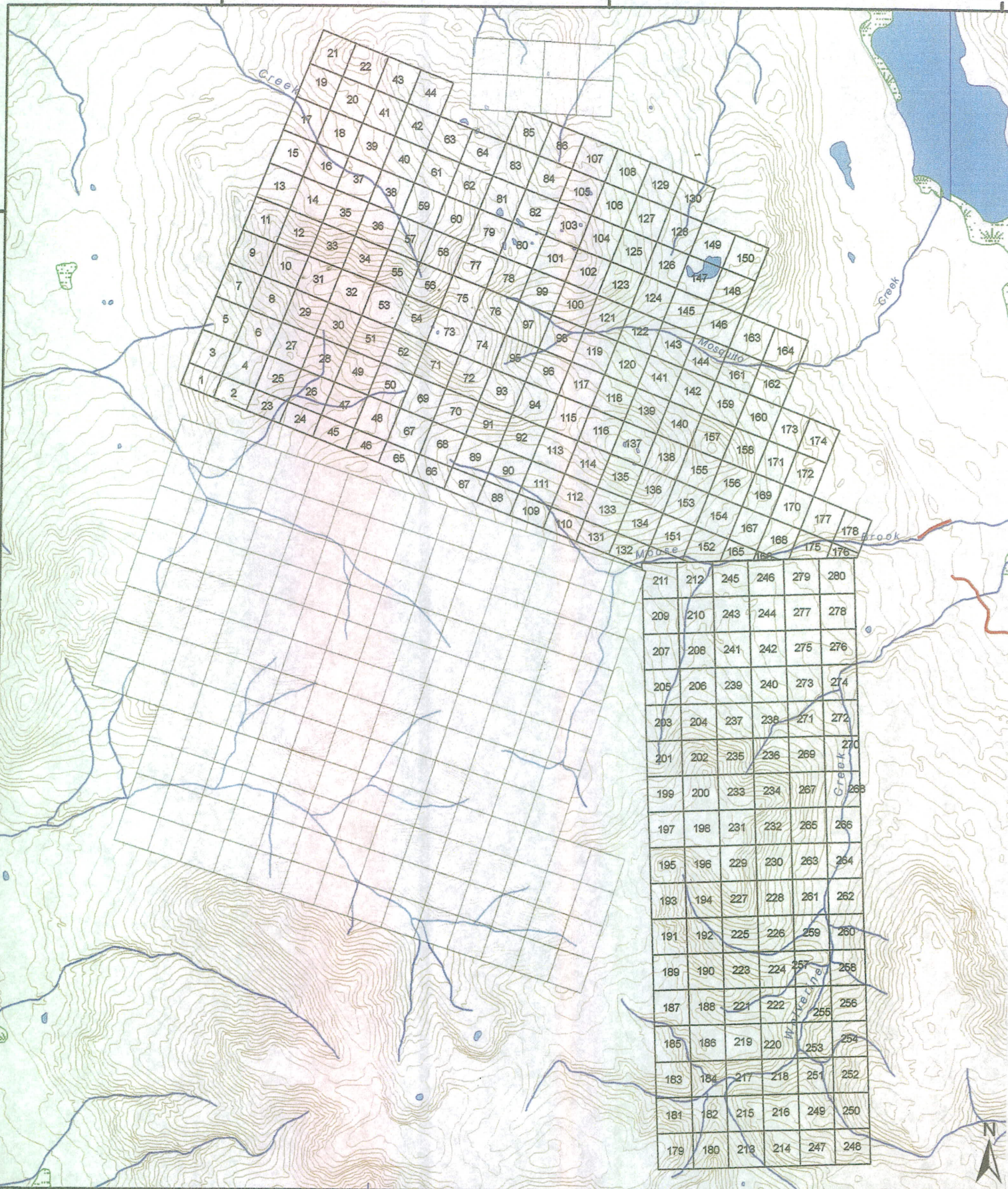

**Legend**

- MOO Claims
- Other Quartz Claims
- Road
- Watercourse
- Waterbody
- Wetland

**MOO Claims**

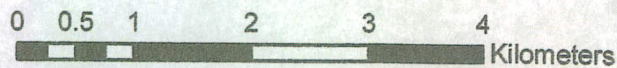

1:65,000

NAD 1983 UTM Zone 8N  
NTS Map Sheet 105D01

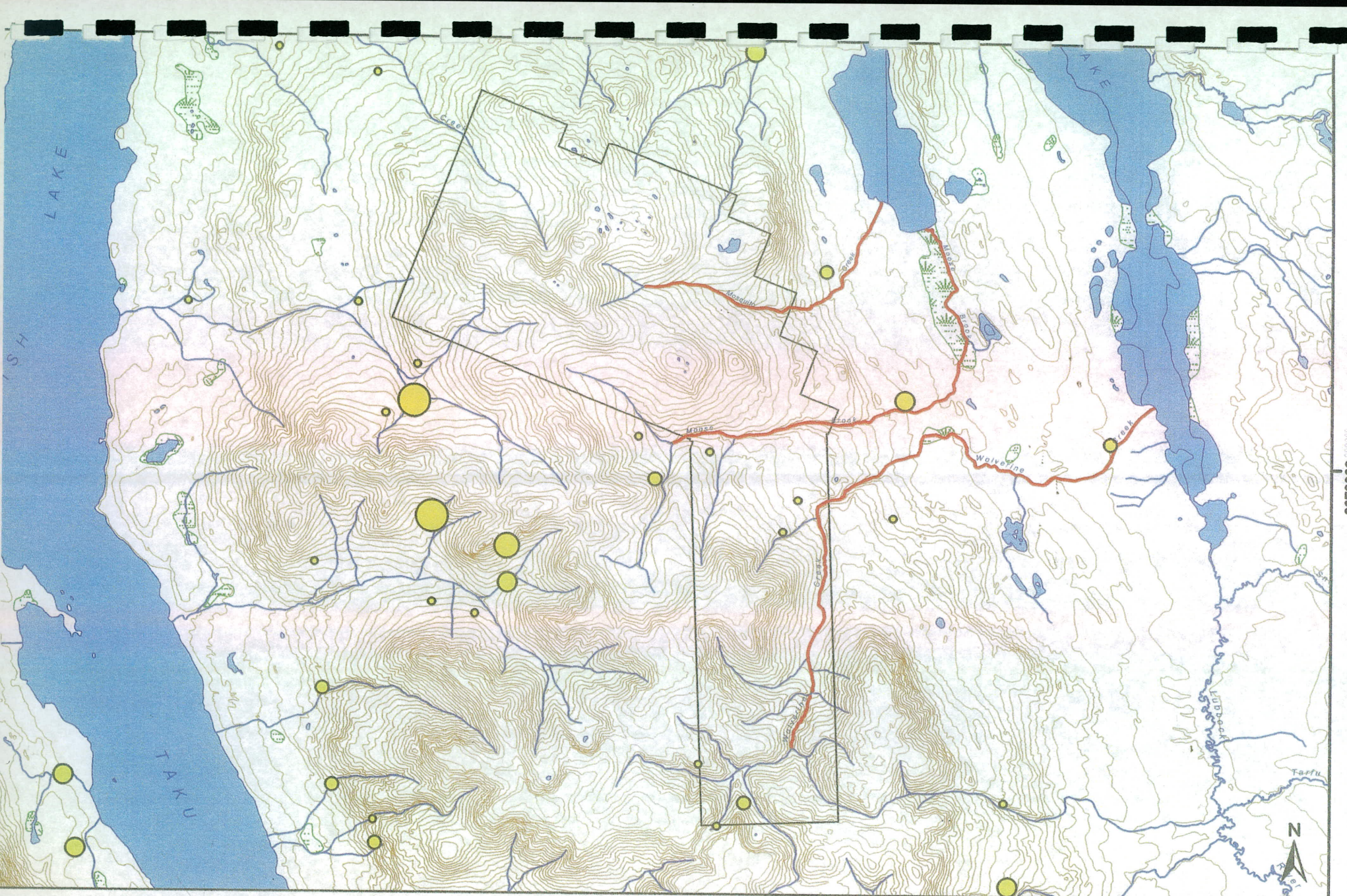

**Legend**

- Placer Gold-bearing Creeks
  - MOO Property
  - Watercourse
  - Waterbody
  - Contour
  - Wetland
- | Au (ppb)   |             |
|--|-------------|
| <span style="background-color: yellow; border: 1px solid black; border-radius: 50%; width: 10px; height: 10px; display: inline-block;"></span> | 0.5 - 2.1   |
| <span style="background-color: yellow; border: 1px solid black; border-radius: 50%; width: 15px; height: 15px; display: inline-block;"></span> | 2.2 - 5.0   |
| <span style="background-color: yellow; border: 1px solid black; border-radius: 50%; width: 20px; height: 20px; display: inline-block;"></span> | 5.1 - 11.0  |
| <span style="background-color: yellow; border: 1px solid black; border-radius: 50%; width: 25px; height: 25px; display: inline-block;"></span> | 11.1 - 34.0 |
| <span style="background-color: yellow; border: 1px solid black; border-radius: 50%; width: 30px; height: 30px; display: inline-block;"></span> | 34.1 - 74.0 |

**MOO Property - Regional Stream Geochemistry and Placer Gold-bearing Creeks**



1:100,000

NAD 1983 UTM Zone 8N  
NTS Map Sheets 105D01

CC 3/30/12

6670000

6660000

521000



541000

561000

581000



**Legend**

-  MOO Property
-  Territory Border
-  Contour

**MOO Property - Regional Geology**

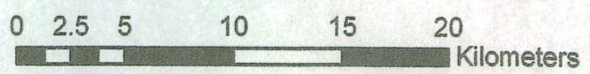

1:350,000

NAD 1983 UTM Zone 8N  
NTS Map Sheet 105D01



546000

551000

556000

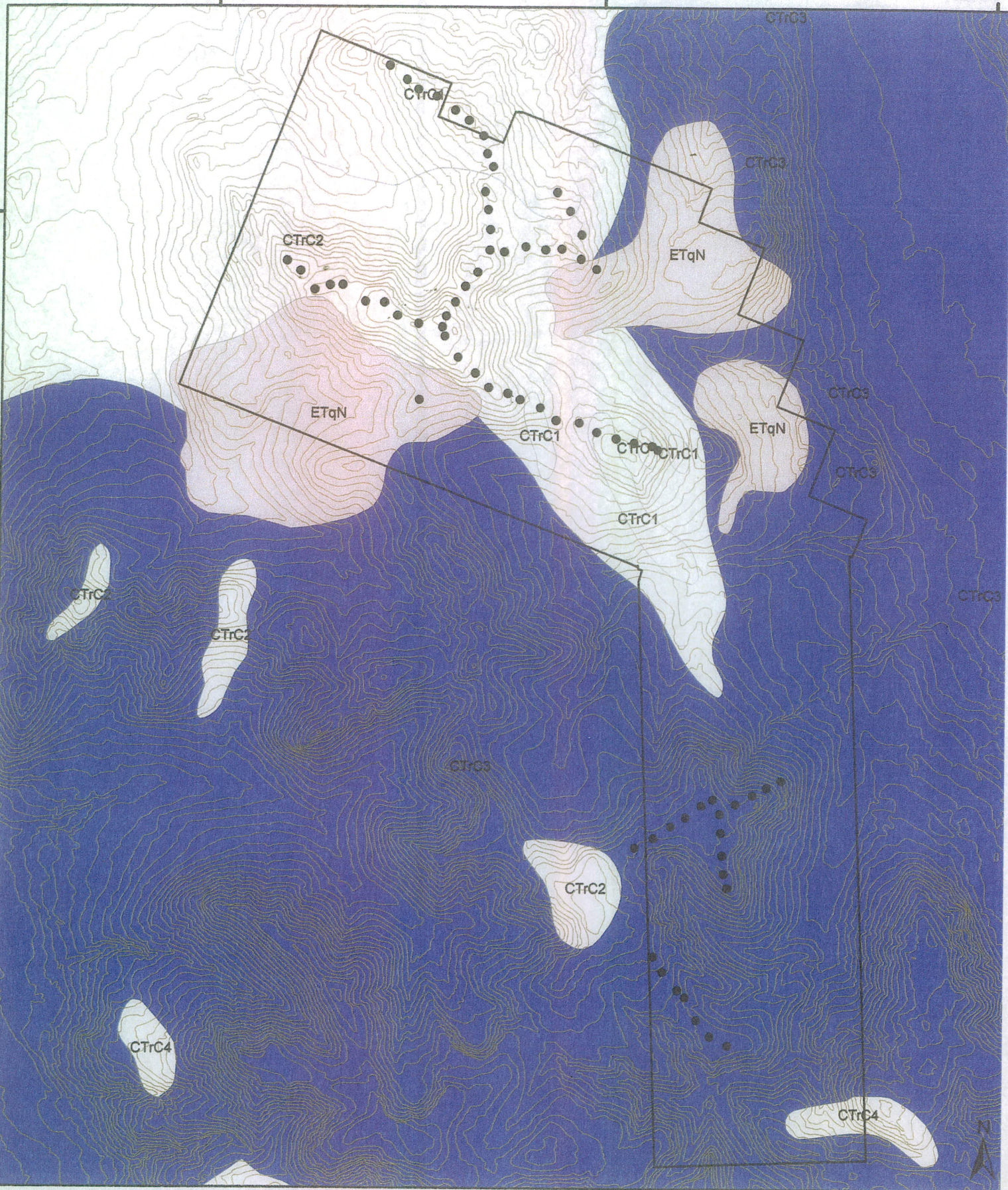

**Legend**

- MOO Property
- 2011 Soil Sample Points
- Contour

**MOO Property - Local Geology**

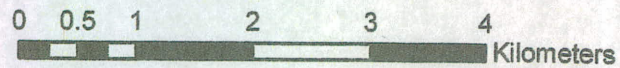

1:65,000

NAD 1983 UTM Zone 8N  
NTS Map Sheet 105D01

546000

551000

556000

105D 157

105D 001

Creek

Creek

Mosquito

Moose

brook

Creek

Wapetina



**Legend**

- Mineral Occurrences
- MOO Property
- Contour
- Watercourse
- Waterbody
- Wetland

**MOO Property - Mineral Occurrences**

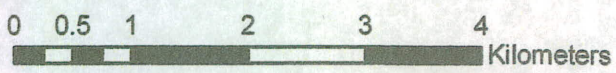

1:65,000

NAD 1983 UTM Zone 8N  
NTS Map Sheet 105D01

541000

551000

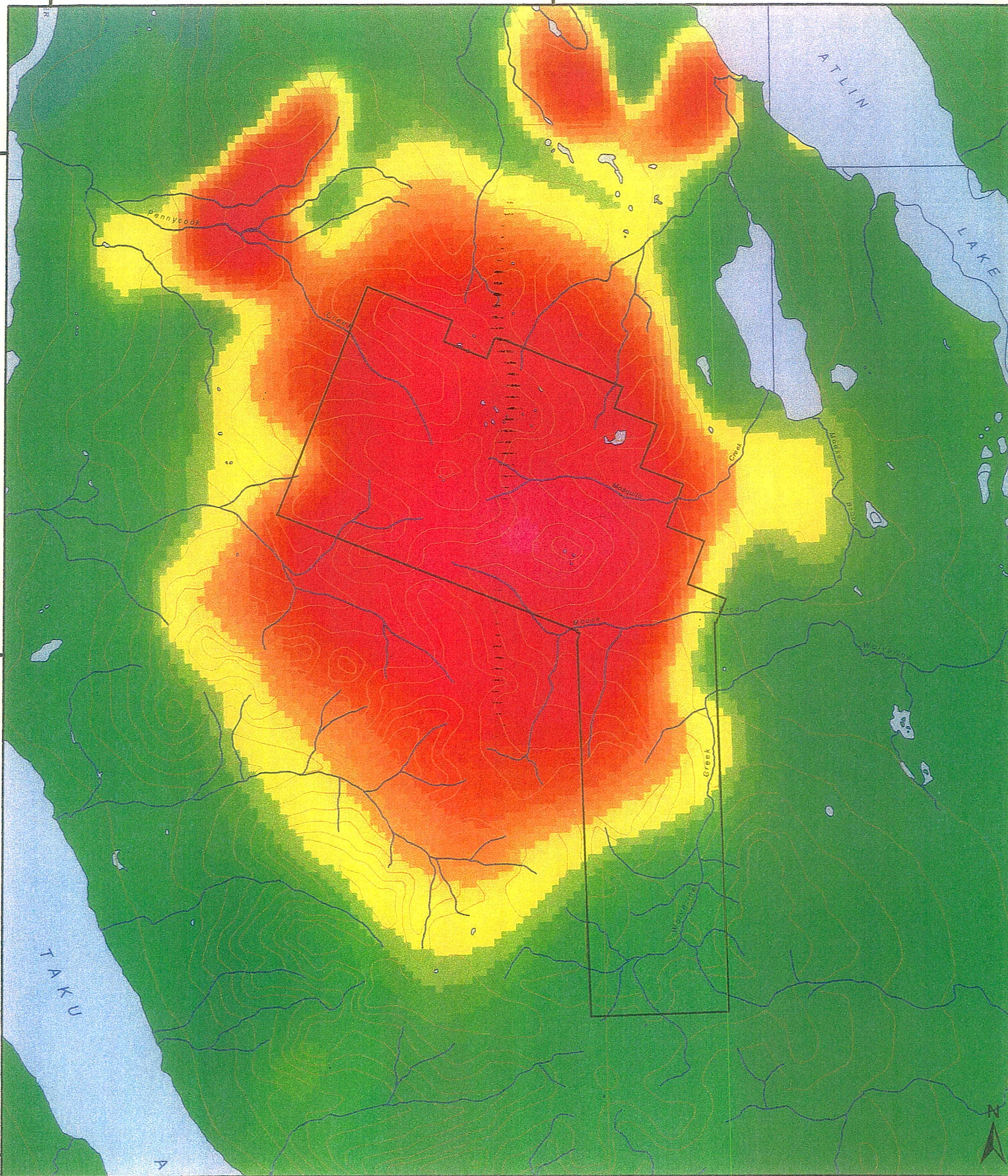

**Legend**

- MOO Property
- Watercourse
- Contour
- Waterbody

**MOO Property - Geophysics (Residual Total Field)**



**1:100,000**

NAD 1983 UTM Zone 8N  
NTS Map Sheet 105D01

545000 000000

550000 000000

555000 000000

6675000

6670000

6665000

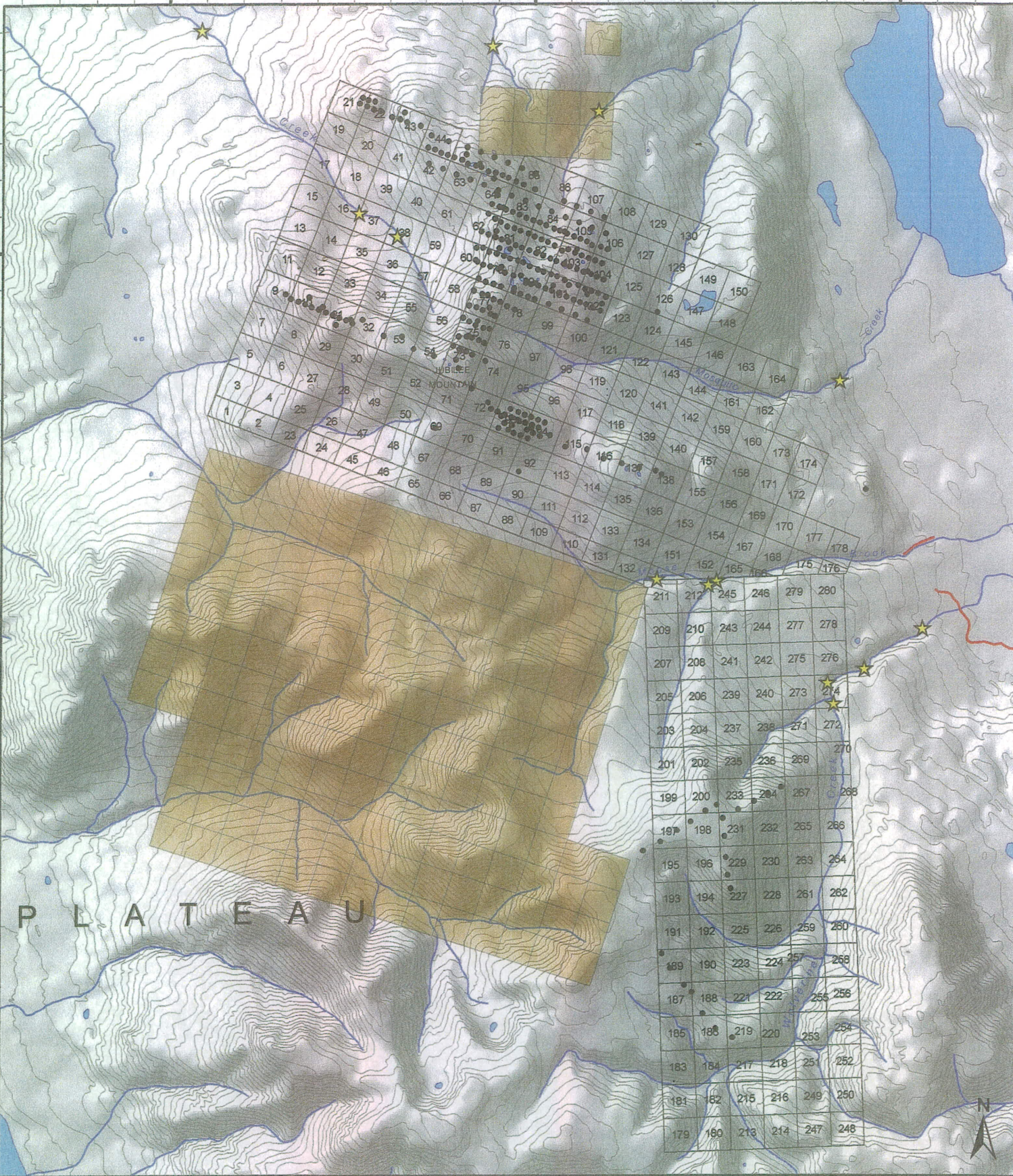

### Legend

- ★ Silt sample locations
- Soil sample locations
- Other quartz claims
- Road/trail

### MOO Property Sample Locations

All-In Exploration Solutions Inc.



1:70,000

NAD 1983 UTM Zone 8N

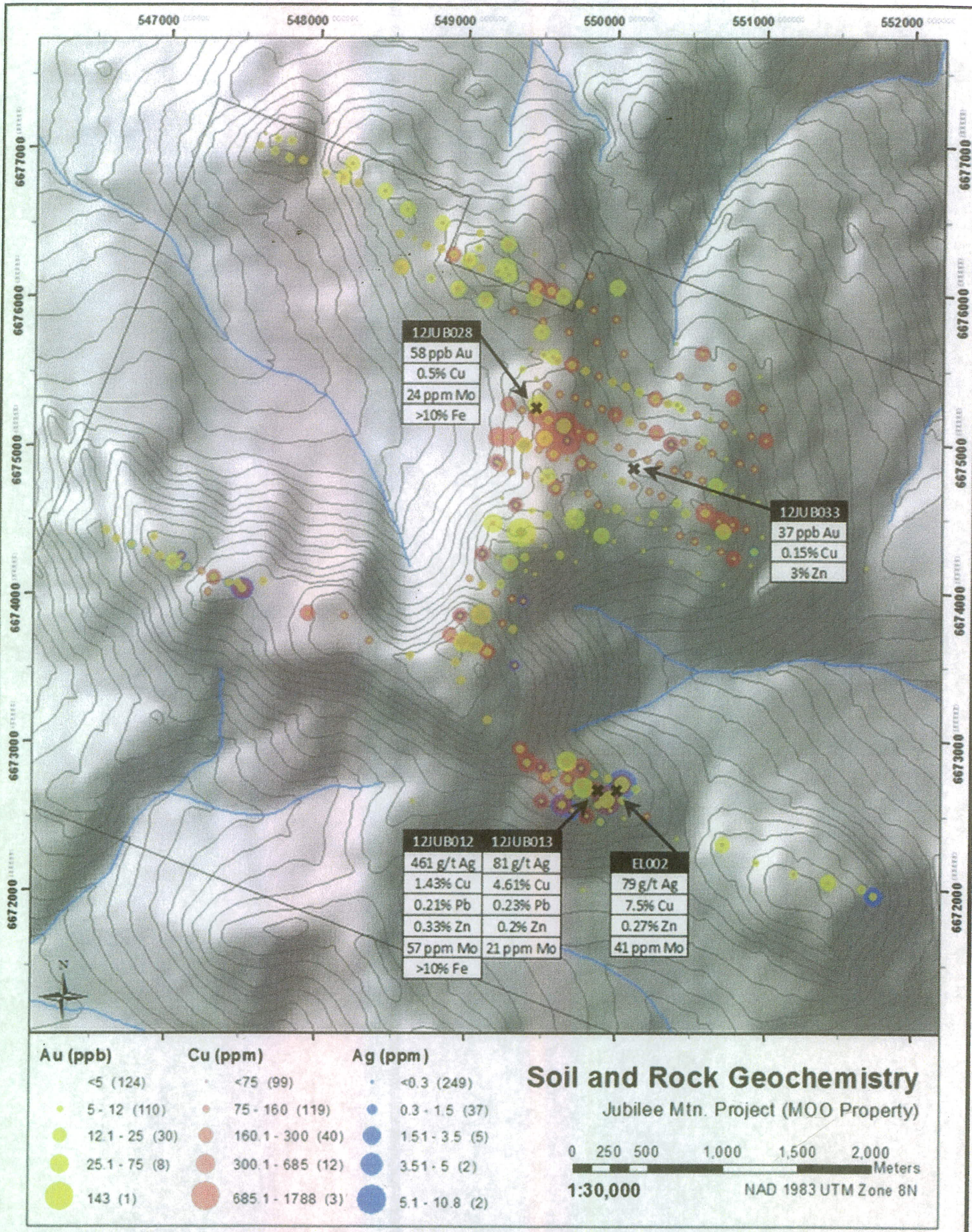
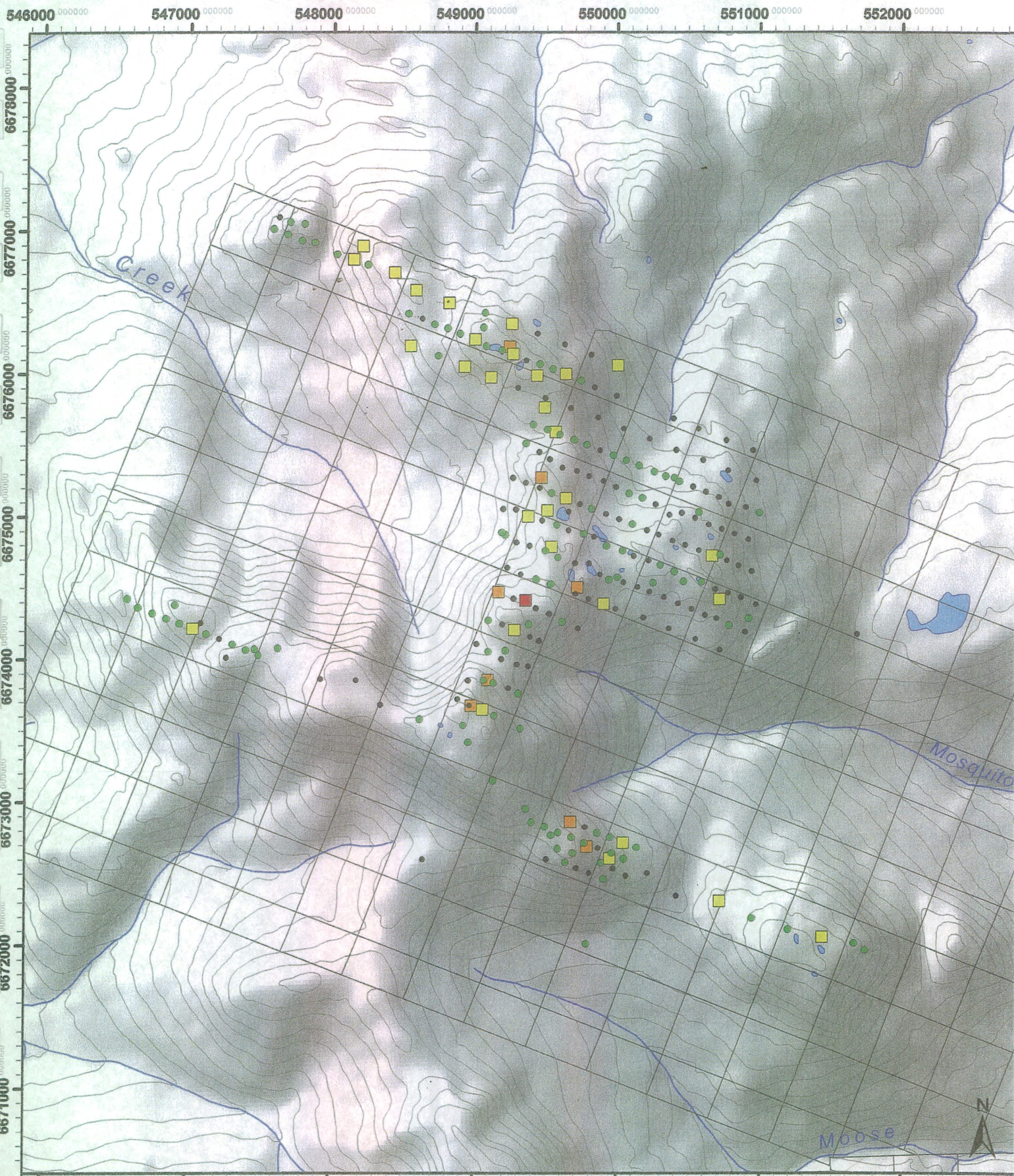

FIGURE 9



**Legend**

**Au (ppb)**

- <5 (124)
- 5 - 12 (110)
- 12.1 - 25 (30)
- 25.1 - 75 (8)
- 143 (1)

**MOO Property N Soil Geochemistry - Au**

All-In Exploration Solutions Inc.

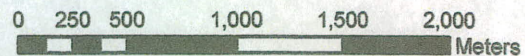

**1:35,000**

NAD 1983 UTM Zone 8N

546000 000000 547000 000000 548000 000000 549000 000000 550000 000000 551000 000000 552000 000000

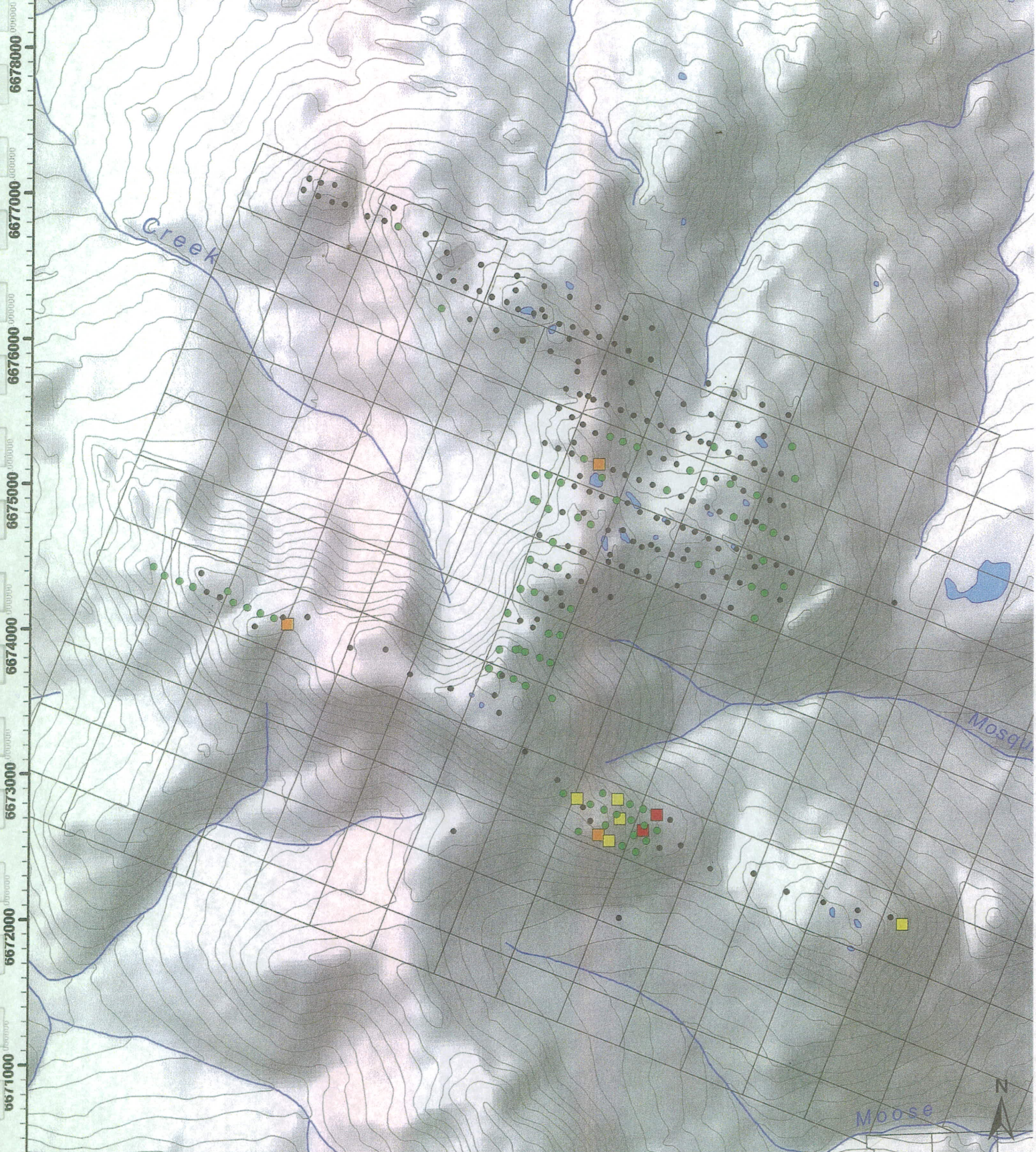

**Legend**

**Ag (ppm)**

- |   |              |   |                |
|---|--------------|---|----------------|
| • | <0.1 (204)   | ■ | 1.1 - 3 (7)    |
| • | 0.1 - 1 (79) | ■ | 3.1 - 6 (3)    |
|   |              | ■ | 6.1 - 10.8 (2) |

**MOO Property N Soil Geochemistry - Ag**

All-In Exploration Solutions Inc.



**1:35,000**

NAD 1983 UTM Zone 8N

546000 000000 547000 000000 548000 000000 549000 000000 550000 000000 551000 000000 552000 000000

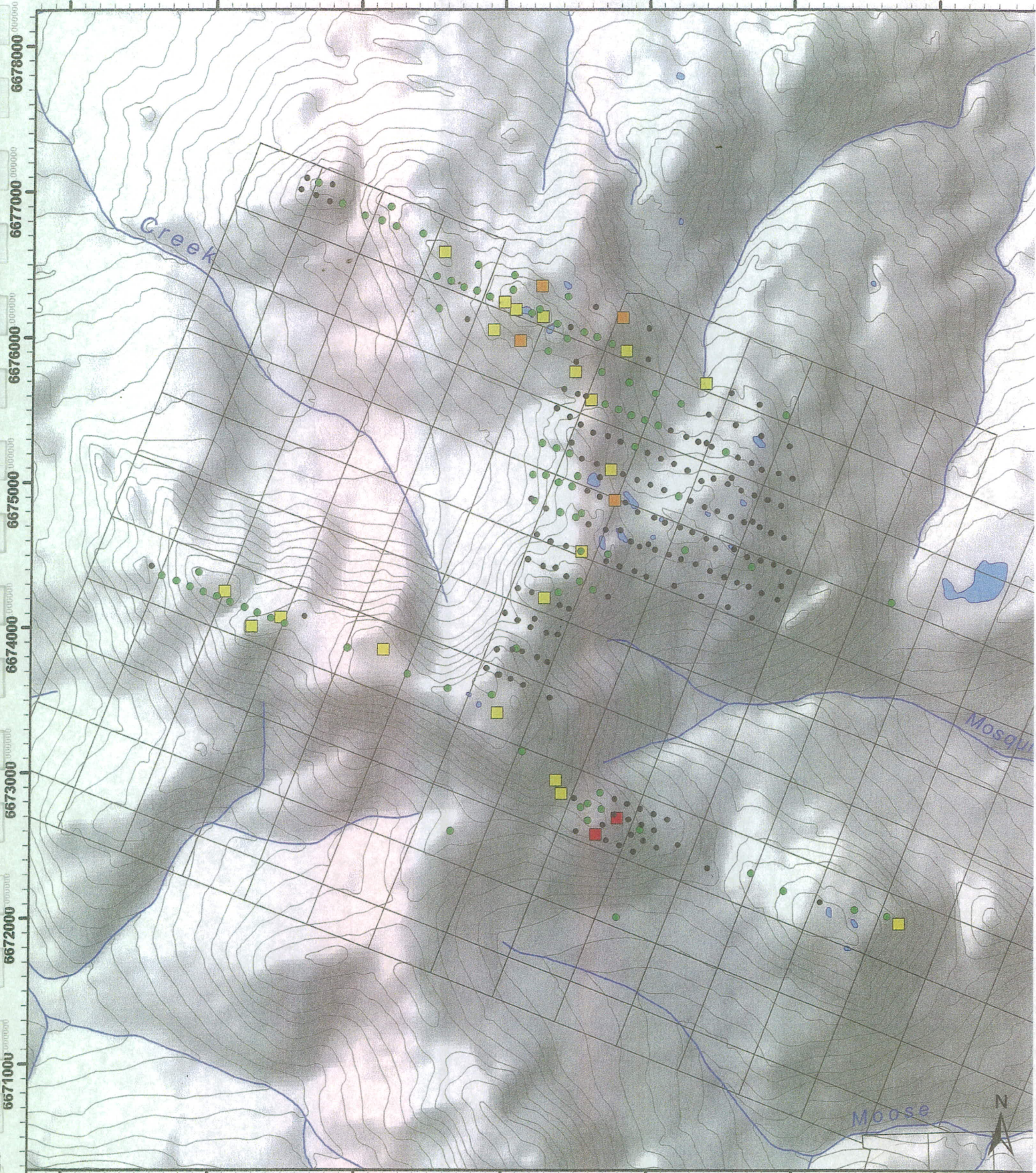

### Legend

<b>As (ppm)</b>	<span style="color: yellow;">■</span> 25.1 - 60 (20)
• <10 (159)	<span style="color: orange;">■</span> 60.1 - 220 (4)
• 10 - 25 (88)	<span style="color: red;">■</span> 220.1 - 2108 (2)

### MOO Property N Soil Geochemistry - As

All-In Exploration Solutions Inc.

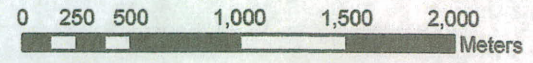

1:35,000

NAD 1983 UTM Zone 8N



546000 000000 547000 000000 548000 000000 549000 000000 550000 000000 551000 000000 552000 000000

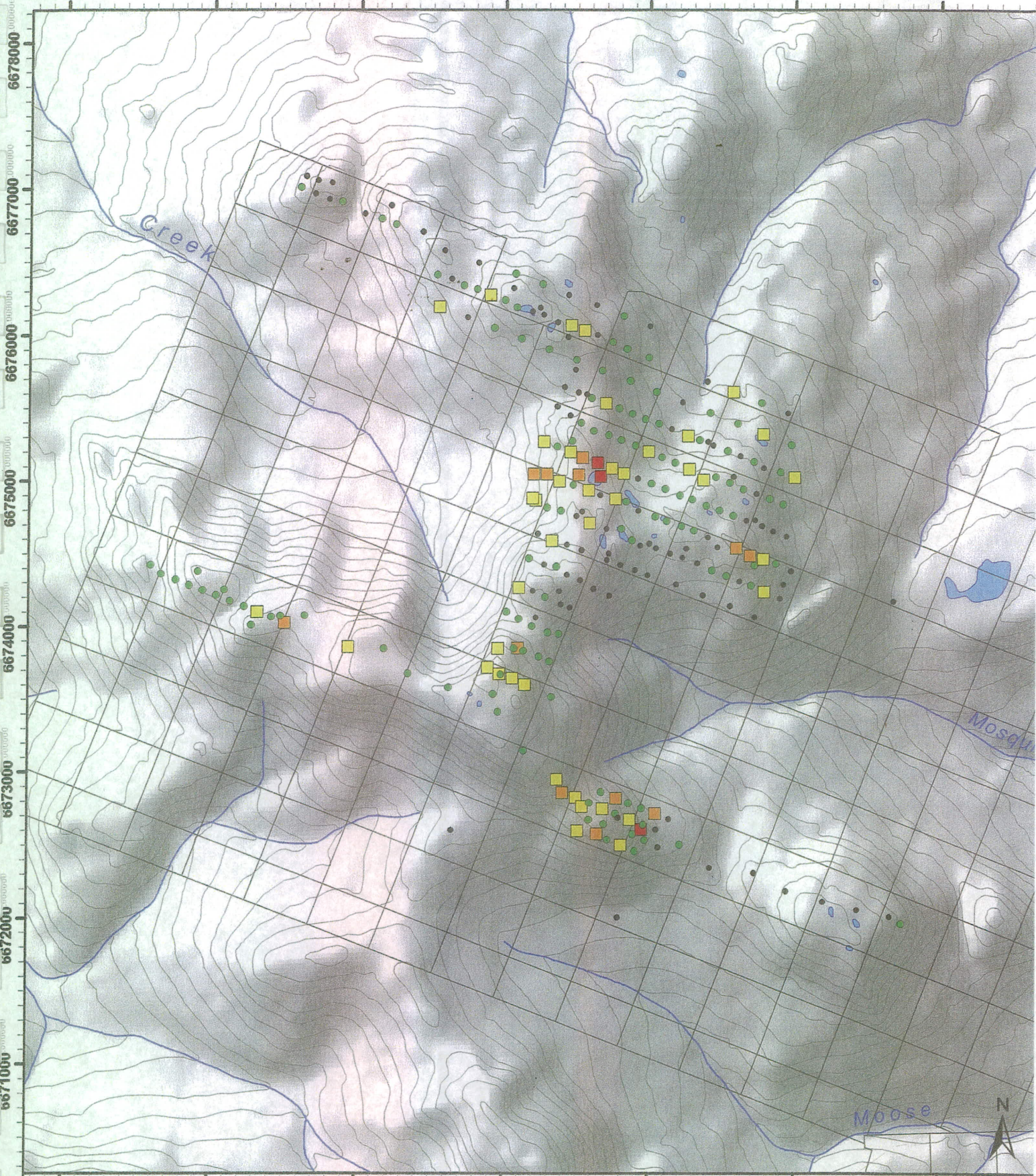

**Legend**

**Cu (ppm)**

• <75 (99)

• 75 - 160 (119)

■ 160.1 - 300 (40)

■ 300.1 - 685 (12)

■ 685.1 - 1788 (3)

**MOO Property N Soil Geochemistry - Cu**

All-In Exploration Solutions Inc.

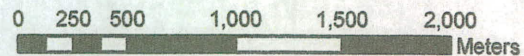

**1:35,000**

NAD 1983 UTM Zone 8N

546000 000000 547000 000000 548000 000000 549000 000000 550000 000000 551000 000000 552000 000000

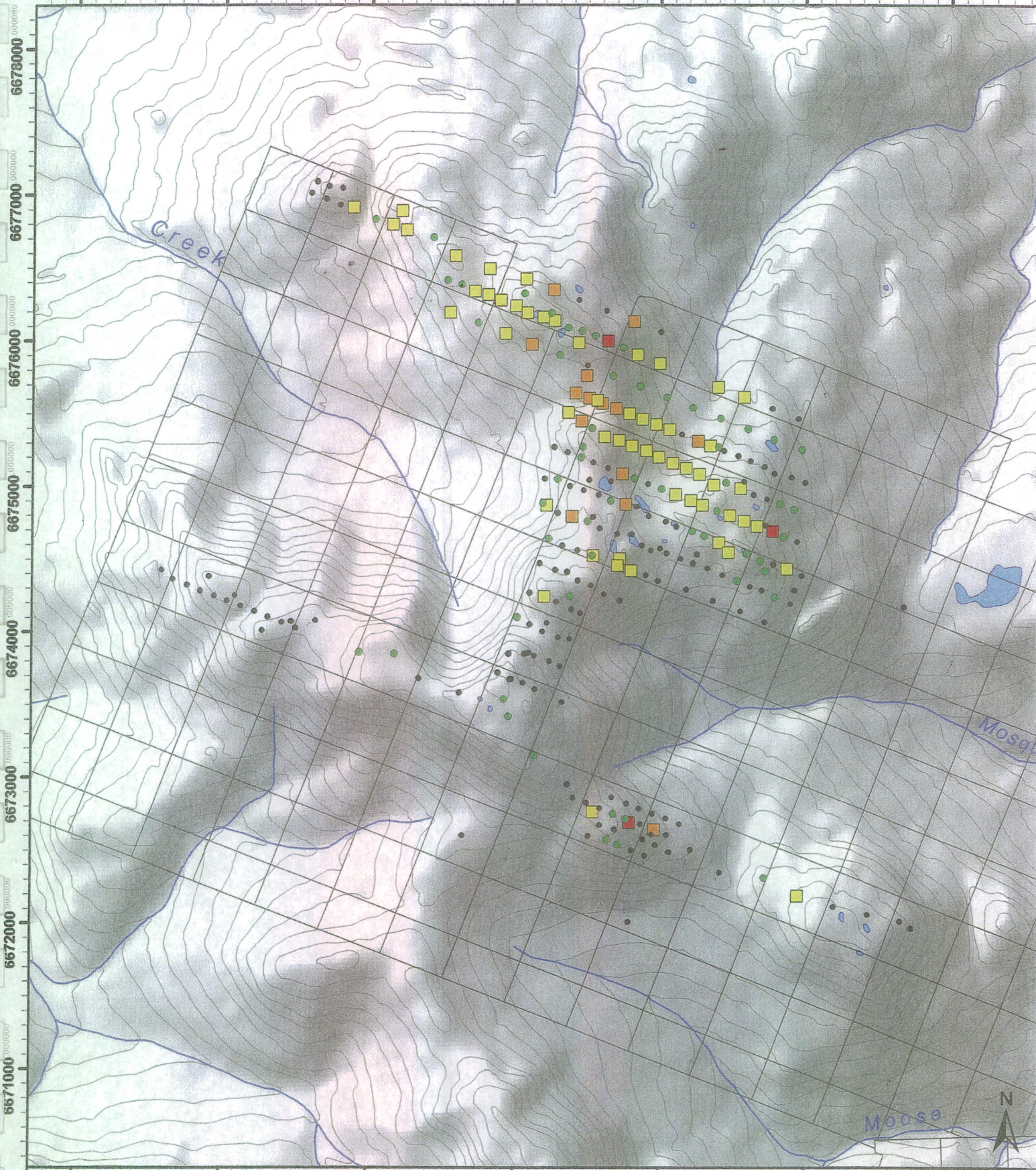

**Legend**

**Ni (ppm)**

• <135 (155)

• 135.1 - 250 (56)

■ 250.1 - 500 (55)

■ 500.1 - 1000 (14)

■ 1000.1 - 2024 (3)

**MOO Property N Soil Geochemistry - Ni**

All-In Exploration Solutions Inc.

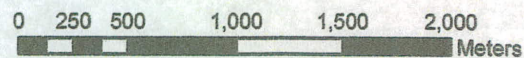

**1:35,000**

NAD 1983 UTM Zone 8N





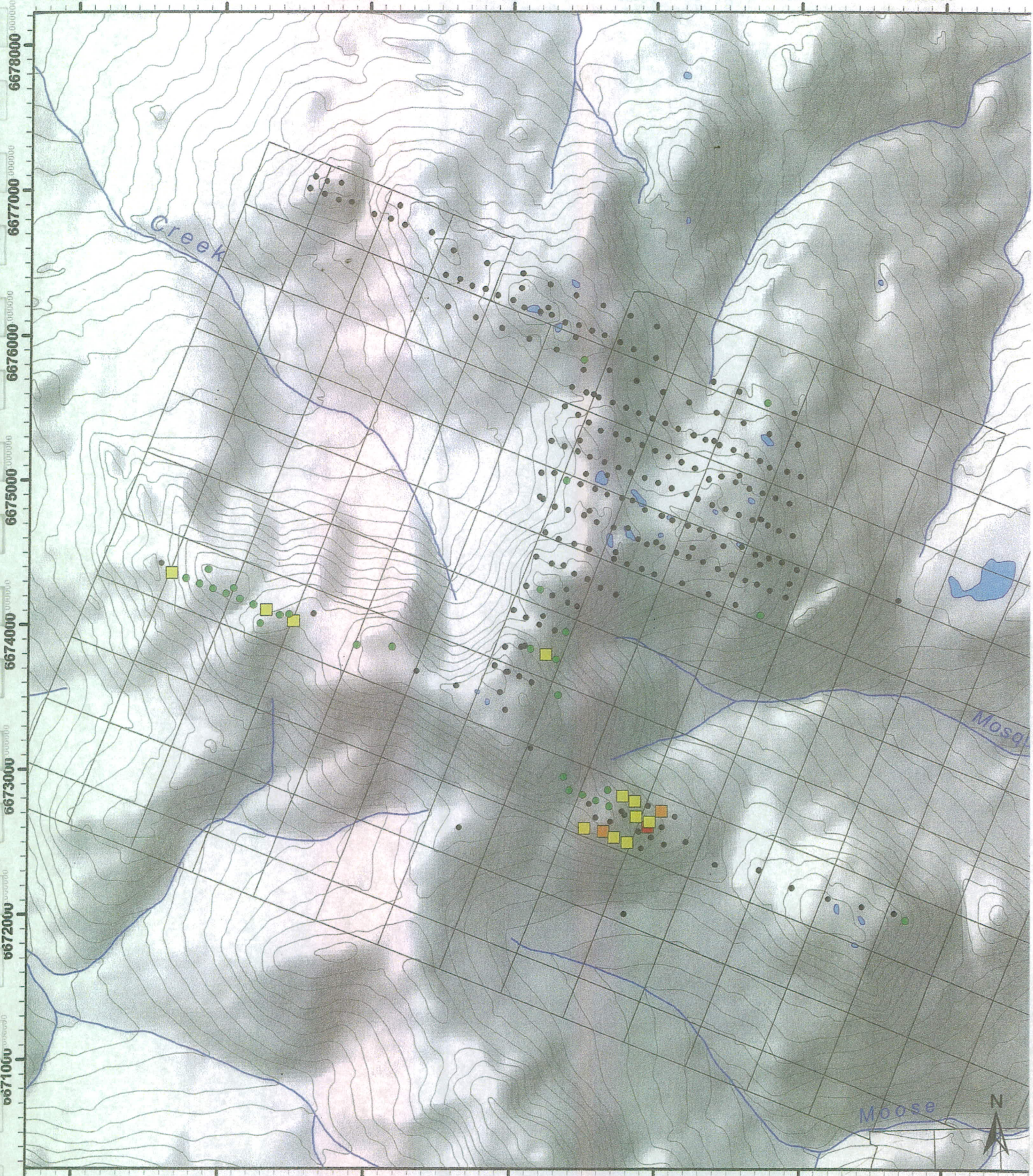

FIGURE III

546000 000000 547000 000000 548000 000000 549000 000000 550000 000000 551000 000000 552000 000000



**Legend**

<b>Pb (ppm)</b>		75.1 - 200 (11)
		1 - 25 (230)
		200.1 - 500 (2)
		802 (1)

**MOO Property N Soil Geochemistry - Pb**

All-In Exploration Solutions Inc.

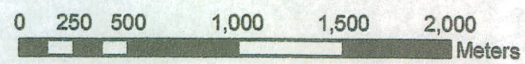

1:35,000

NAD 1983 UTM Zone 8N

546000 000000 547000 000000 548000 000000 549000 000000 550000 000000 551000 000000 552000 000000

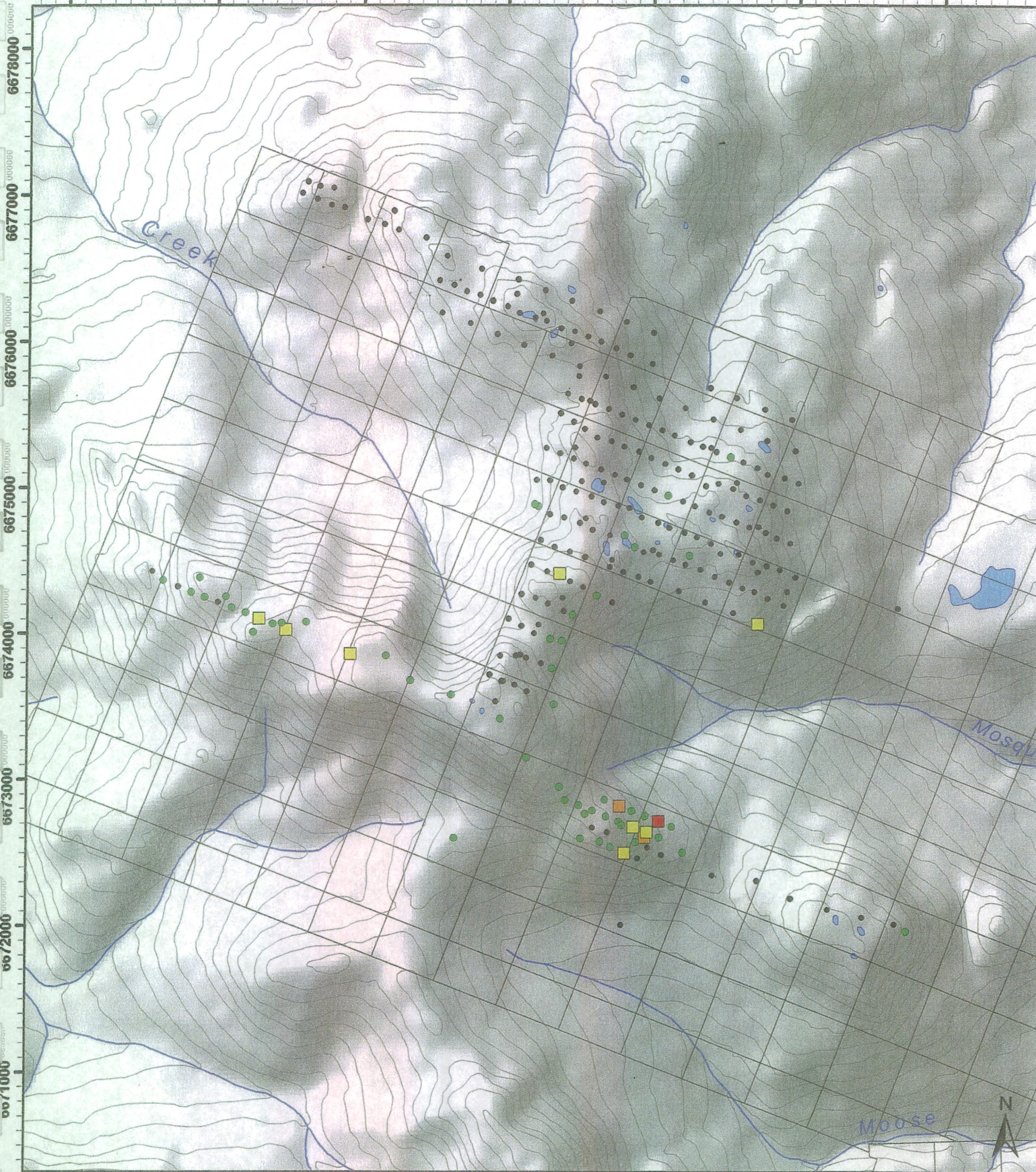

**Legend**

**Zn (ppm)**

- 0 - 125 (223)
- 125.1 - 275 (49)
- 275.1 - 650 (8)
- 650.1 - 2500 (2)
- 9918 (1)

**MOO Property N Soil Geochemistry - Zn**

All-In Exploration Solutions Inc.

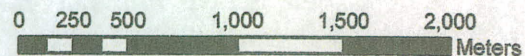



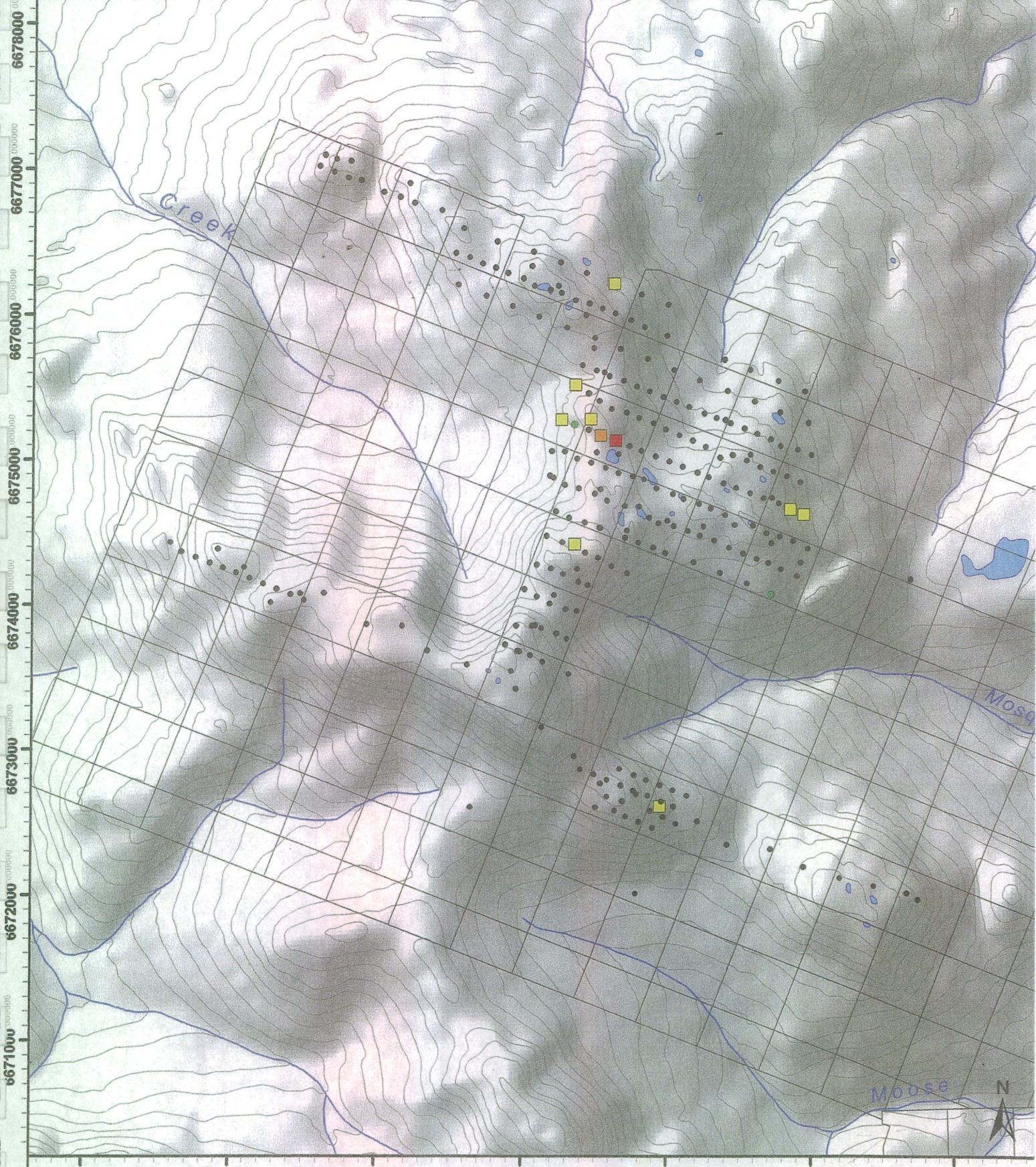

**1:35,000**

NAD 1983 UTM Zone 8N

546000 000000 547000 000000 548000 000000 549000 000000 550000 000000 551000 000000 552000 000000



**Legend**

<b>W (ppm)</b>		10.1 - 25 (8)
		31 (1)
		149 (1)
< 5 (261)		
5 - 10 (2)		

**MOO Property N Soil Geochemistry - W**

All-In Exploration Solutions Inc.

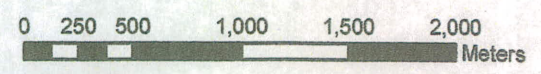

**1:35,000**

NAD 1983 UTM Zone 8N



546000 000000 547000 000000 548000 000000 549000 000000 550000 000000 551000 000000 552000 000000

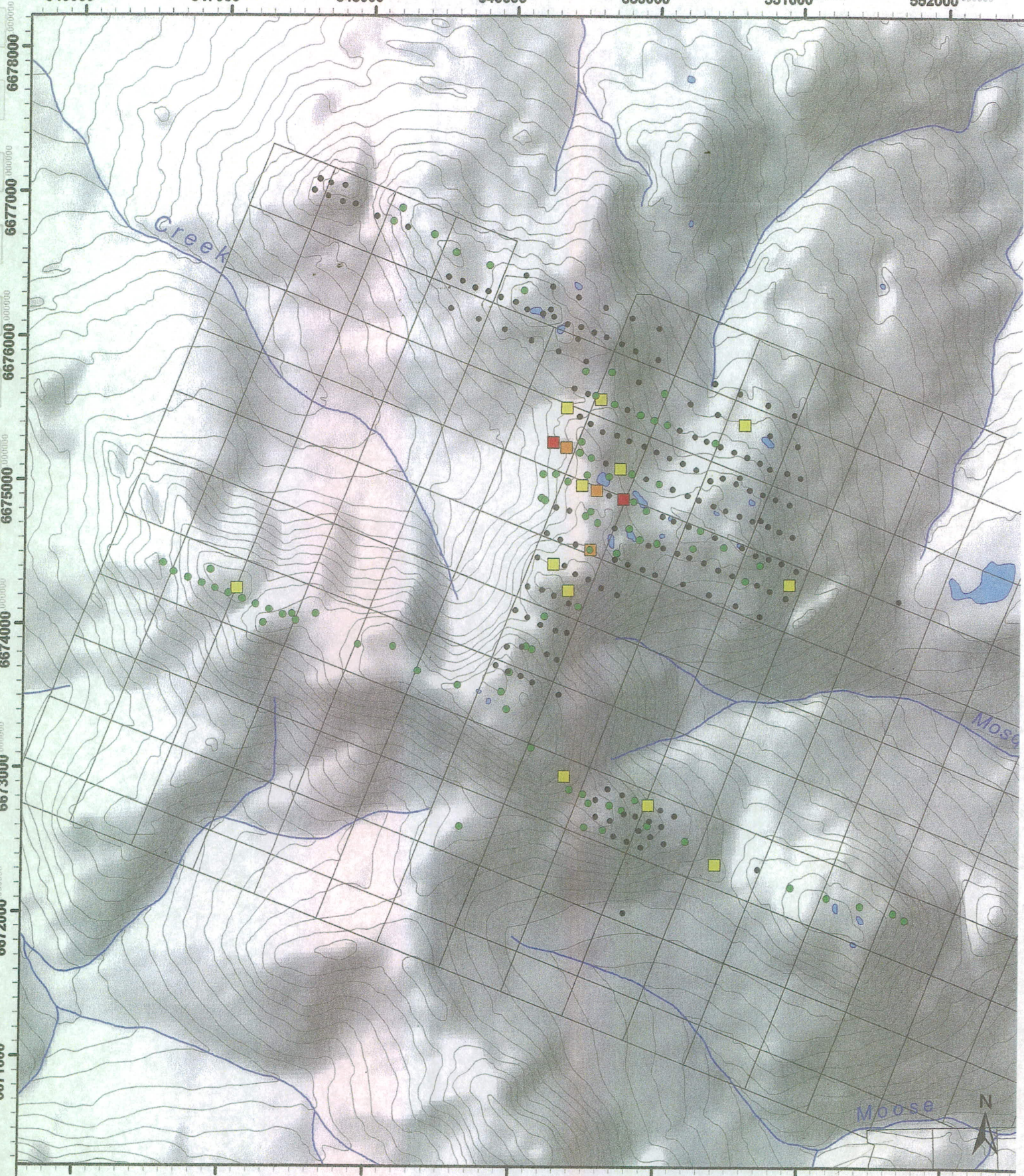

**Legend**

**Mo (ppm)**

• 0 - 1 (171)

• 1.1 - 5 (85)

■ 5.1 - 10 (12)

■ 10.1 - 20 (3)

■ 20.1 - 29 (2)

**MOO Property N Soil Geochemistry - Mo**

All-In Exploration Solutions Inc.

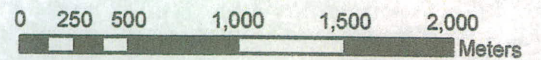

1:35,000

NAD 1983 UTM Zone 8N

## Soil Samples Collected In 2012

Sample	Date	Easting	Northing
7970	17/08/2012	554544	6671757
7971	15/08/2012	551689	6674171
7972	17/08/2012	550979	6675247
7973	17/08/2012	550785	6675320
7974	17/08/2012	550608	6675393
7975	17/08/2012	550420	6675465
7976	17/08/2012	550229	6675540
7977	17/08/2012	550049	6675611
7978	17/08/2012	549867	6675688
7979	17/08/2012	549677	6675757
7980	17/08/2012	549498	6675830
7981	17/08/2012	549306	6675900
7982	17/08/2012	549115	6675975
7983	17/08/2012	548930	6676048
7984	17/08/2012	548746	6676121
7985	17/08/2012	548551	6676194
7986	17/08/2012	549073	6676421
7987	17/08/2012	549261	6676348
7988	17/08/2012	549441	6676275
7989	17/08/2012	549633	6676203
7990	17/08/2012	549821	6676130
7991	17/08/2012	550006	6676057
7992	18/08/2012	550946	6674615
7993	18/08/2012	550854	6674651
7994	18/08/2012	550776	6674688
7995	18/08/2012	550668	6674724
7996	18/08/2012	550578	6674760
7997	18/08/2012	550481	6674797
7998	18/08/2012	550394	6674828
7999	18/08/2012	550294	6674870
8000	18/08/2012	550213	6674901
8190	18/08/2012	548032	6676830
8191	18/08/2012	547876	6676913
8192	18/08/2012	547786	6676928
8193	18/08/2012	547688	6676969
8194	18/08/2012	547589	6677009
8195	18/08/2012	547627	6677087
8196	18/08/2012	547706	6677056
8197	18/08/2012	547803	6677043
8818	14/08/2012	549218	6674868
8819	14/08/2012	549195	6674883
8820	14/08/2012	549296	6674816

8821	14/08/2012	549392	6674792
8822	14/08/2012	549502	6674757
8823	14/08/2012	549589	6674709
8824	14/08/2012	549709	6674670
8825	14/08/2012	549810	6674669
8826	14/08/2012	549882	6674591
8827	14/08/2012	549944	6674554
8828	14/08/2012	550049	6674536
8829	14/08/2012	550147	6674500
8830	14/08/2012	550230	6674470
8831	15/08/2012	550332	6674433
8832	15/08/2012	550432	6674385
8833	15/08/2012	MISSING	
8834	15/08/2012	550621	6674307
8835	15/08/2012	550702	6674281
8836	15/08/2012	550791	6674236
8837	15/08/2012	550901	6674188
8838	15/08/2012	550724	6674062
8839	15/08/2012	550556	6674137
8840	15/08/2012	550369	6674212
8841	15/08/2012	550187	6674287
8842	15/08/2012	549992	6674349
8843	15/08/2012	549907	6674387
8844	15/08/2012	549803	6674419
8845	15/08/2012	MISSING	
8846	16/08/2012	549536	6674522
8847	16/08/2012	549435	6674558
8848	16/08/2012	549328	6674590
8849	16/08/2012	549235	6674637
8850	16/08/2012	549172	6674468
8851	16/08/2012	549280	6674422
8852	16/08/2012	549362	6674410
8853	16/08/2012	549436	6674352
8854	16/08/2012	549527	6674316
8855	16/08/2012	549619	6674257
8856	16/08/2012	549728	6674210
8857	16/08/2012	549456	6674126
8858	16/08/2012	549393	6674151
8859	16/08/2012	549286	6674202
8860	16/08/2012	549203	6674241
8861	16/08/2012	549105	6674267
8862	17/08/2012	549020	6674100
8863	17/08/2012	549105	6674048

### Soil Samples Collected In 2012

8864	17/08/2012	549195	6673999
8865	17/08/2012	549302	6673959
8866	17/08/2012	549381	6673947
8867	17/08/2012	549313	6673757
8868	17/08/2012	549242	6673793
8869	15/08/2012	550924	6674837
8870	15/08/2012	550828	6674876
8871	15/08/2012	550738	6674909
8872	15/08/2012	550647	6674941
8873	15/08/2012	550553	6674986
8874	15/08/2012	550457	6675023
8875	15/08/2012	550371	6675007
8876	15/08/2012	550273	6675081
8877	15/08/2012	550180	6675125
8878	15/08/2012	550088	6675160
8879	15/08/2012	549995	6675202
8880	15/08/2012	549908	6675244
8881	15/08/2012	549806	6675279
8882	15/08/2012	549720	6675316
8883	15/08/2012	549618	6675340
8884	15/08/2012	549532	6675398
8885	15/08/2012	549457	6675449
8886	15/08/2012	549366	6675509
8887	15/08/2012	549665	6675031
8888	16/08/2012	549205	6675049
8889	16/08/2012	549294	6675047
8890	16/08/2012	549380	6674998
8891	16/08/2012	549476	6674970
8892	16/08/2012	549580	6674936
8893	16/08/2012	549665	6674900
8894	16/08/2012	549510	6672595
8895	16/08/2012	549644	6672573
8896	16/08/2012	549717	6672533
8897	16/08/2012	549810	6672497
8898	16/08/2012	549906	6672456
8899	16/08/2012	550068	6672482
8900	16/08/2012	549975	6672530
8901	16/08/2012	549891	6672570
8902	16/08/2012	549789	6672003
8903	16/08/2012	549694	6672638
8904	16/08/2012	549591	6672669
8905	17/08/2012	550955	6675462
8906	17/08/2012	550772	6675533

8907	17/08/2012	550577	6675612
8908	17/08/2012	550399	6675682
8909	17/08/2012	550000	6675844
8910	17/08/2012	549845	6675903
8911	17/08/2012	549747	6675951
8912	17/08/2012	549641	6675998
8913	17/08/2012	MISSING	
8914	17/08/2012	549460	6676066
8915	17/08/2012	549365	6676088
8916	17/08/2012	549269	6676138
8917	17/08/2012	549192	6676161
8918	17/08/2012	549082	6676189
8919	17/08/2012	549003	6676238
8920	17/08/2012	548899	6676275
8921	17/08/2012	548811	6676314
8922	17/08/2012	548719	6676340
8923	17/08/2012	548632	6676384
8924	17/08/2012	548534	6676414
8925	18/08/2012	550977	6674379
8926	18/08/2012	550873	6674430
8927	18/08/2012	550783	6674461
8928	18/08/2012	550691	6674485
8929	15/08/2012	551000	6675024
8930	15/08/2012	550906	6675060
8931	15/08/2012	550787	6675085
8932	15/08/2012	550719	6675132
8933	15/08/2012	550626	6675170
8934	15/08/2012	550538	6675206
8935	15/08/2012	550441	6675243
8936	15/08/2012	550346	6675279
8937	15/08/2012	550264	6675310
8938	15/08/2012	550155	6675356
8939	15/08/2012	550070	6675538
8940	15/08/2012	549976	6675425
8941	15/08/2012	549882	6675461
8942	15/08/2012	549791	6675499
8943	15/08/2012	549699	6675535
8944	15/08/2012	549603	6675570
8945	15/08/2012	549512	6675607
8946	15/08/2012	549416	6675643
8947	15/08/2012	549272	6675270
8948	15/08/2012	549364	6675234
8949	15/08/2012	549458	6675198



## Soil Samples Collected In 2012

8950	15/08/2012	549541	6675161
8951	15/08/2012	549644	6675125
8952	16/08/2012	550111	6674943
8953	16/08/2012	550016	6674979
8954	16/08/2012	549924	6675015
8955	16/08/2012	549825	6675052
8956	16/08/2012	549742	6675085
8957	16/08/2012	549406	6672855
8958	16/08/2012	549499	6672822
8959	16/08/2012	549592	6672783
8960	16/08/2012	546585	6674424
8961	16/08/2012	546657	6674361
8962	16/08/2012	546758	6674322
8963	16/08/2012	546852	6674283
8964	16/08/2012	546944	6674248
8965	16/08/2012	547036	6674214
8966	16/08/2012	547130	6674175
8967	16/08/2012	547225	6674139
8968	16/08/2012	547316	6674101
8969	16/08/2012	547411	6674064
8970	16/08/2012	547501	6674025
8971	17/08/2012	549138	6673831
8972	17/08/2012	549071	6673848
8973	17/08/2012	548963	6673847
8974	17/08/2012	548890	6673717
8975	17/08/2012	548972	6673673
8976	17/08/2012	549061	6673644
8977	17/08/2012	549145	6673600
8978	17/08/2012	549328	6673512
8979	18/08/2012	548247	6676758
8980	18/08/2012	548148	6676797
8981	16/08/2012	549686	6672746
8982	16/08/2012	549773	6672710
8983	16/08/2012	549872	6672673
8984	16/08/2012	549965	6672637
8985	16/08/2012	550051	6672600
8986	16/08/2012	550141	6672675
8987	16/08/2012	550047	6672712
8988	16/08/2012	549955	6672748
8989	16/08/2012	549864	6672781
8990	16/08/2012	549778	6672817
8991	16/08/2012	549676	6672858
8992	18/08/2012	550597	6674538

8993	18/08/2012	550406	6674610
8994	18/08/2012	550307	6674656
8995	18/08/2012	550224	6674687
8996	18/08/2012	550119	6674721
8997	18/08/2012	550043	6674755
8998	18/08/2012	549928	6674792
8999	18/08/2012	549842	6674856
9000	18/08/2012	549767	6674876

## Stream Sediment Samples Collected in 2012

Sample #	Date	Easting	Northing
137	19/10/2012	554095	6668839
138	19/10/2012	554010	6669122
139	19/10/2012	554522	6669320
140	19/10/2012	555323	6669873
1774	16/10/2012	549420	6677798
1775	16/10/2012	550879	6676919
1754	25/07/2012	551679	6670541
1755	25/07/2012	552495	6670515
1756	25/07/2012	552383	6670463
1751	9/7/2012	545437	6678010
1752	9/7/2012	548110	6675215
1753	9/7/2012	547580	6675531

## Rock Samples Collected in 2012

SampleID	Date	Easting	Northing
12JUB001	14-Aug-12	554515	6671865
12JUB002	14-Aug-12	552910	6671444
12JUB003	14-Aug-12	552892	6671485
12JUB004	14-Aug-12	552873	6671483
12JUB006	14-Aug-12	552813	6671699
12JUB007	14-Aug-12	553008	6674711
12JUB008	15-Aug-12	553071	6674680
12JUB009	15-Aug-12	553071	6674680
12JUB010	15-Aug-12	553071	6674680
12JUB011	16-Aug-12	549571	6672686
12JUB012	16-Aug-12	549952	6672608
12JUB013	16-Aug-12	549952	6672608
12JUB014	16-Aug-12	550169	6672516
12JUB015	16-Aug-12	552318	6667843
12JUB016	17-Aug-12	549616	6675117
12JUB017	17-Aug-12	549618	6675070
12JUB018	17-Aug-12	549614	6675128
12JUB019	17-Aug-12	549618	6675132
12JUB020	17-Aug-12	549621	6675144
12JUB021	17-Aug-12	549574	6675141
12JUB022	17-Aug-12	549577	6675121
12JUB023	17-Aug-12	549551	6675188
12JUB024	17-Aug-12	549542	6675166
12JUB025	17-Aug-12	549487	6675095
12JUB026	17-Aug-12	549489	6675182
12JUB028	17-Aug-12	549552	6675325
12JUB029	17-Aug-12	549603	6675514
12JUB030	17-Aug-12	549127	6676104
12JUB031	17-Aug-12	549557	6675991
12JUB032	18-Aug-12	549294	6674676
12JUB033	18-Aug-12	550120	6674904
12JUB034	18-Aug-12	550120	6674904



A Bureau Veritas Group Company

Inspectorate Exploration & Mining Services Ltd.  
11620 Horseshoe Way, Richmond, B.C., Canada V7A 4V5  
T: (604) 272-8110 F: (604) 272-0851 E: vancouver.lab@inspectorate.com  
www.inspectorate.com  
ISO 9001:2008 Certified

# INVOICE No. 12J07058

Page 1 of

**Bill To :**

All-In Exploration Solutions, Inc.  
113A Platinum Road  
Whitehorse  
Yukon  
Y1A 5M3  
Canada

Invoice Date : 2012/10/10  
Job : 12-360-07058-01  
Sample Count : 108  
Sample Type : Soil  
Project :  
Client Reference :  
PO# :  
Attention : Ed Long

SKU	Description	Quantity	Price	Disc%	Net
SP-SS-1K	Soils/Humus/Sediments <1Kg	108	3.50	25.00	283.50
GENX30 Package	GenX-30 Package (ICP, Hg/CVAA, Au/FAA)	108	27.85	25.00	2255.85
SH-MISC	Courier Charge - Whitehorse to Vancouver	108	1.00	0.00	108.00
<b>Subtotal</b>					<b>2,647.35</b>
	Federal component		132.37		
	Provincial component		185.31		
	HST				317.68

**TOTAL PAYABLE ON RECEIPT** HST# 877342709RT0001  **CDN 2,965.03**

Thank you for using Inspectorate Exploration & Mining Services Ltd.  
2% per month interest levied on all overdue accounts.  
Please make cheque payable to Inspectorate Exploration & Mining Services Ltd.

**USD FUND REMITTANCE INFORMATION**  
Intermediary Bank Name: J.P. Morgan Chase Bank, N.A., New York  
ABA Number: 021000021 SWIFT BIC: CHASUS33 Account No: 004045701  
Beneficiary Bank Name: JPMorgan Chase Bank, N.A., Toronto Branch  
Beneficiary Bank Addr: 1800-200 Bay Street, Toronto, ON, Canada M5J 2J2  
SWIFT BIC: CHASCATTCTS Transit No: 00012 Bank No: 270  
Beneficiary Account: 4675899210  
Beneficiary Account Name: Inspectorate Exploration & Mining Services Ltd.

**CDN FUND REMITTANCE INFORMATION**  
Beneficiary Bank Name: JPMorgan Chase Bank, N.A., Toronto Branch  
Beneficiary Bank Addr: 1800-200 Bay Street, Toronto, ON, Canada M5J 2J2  
SWIFT BIC: CHASCATTCTS  
Transit No: 00012  
Bank No: 270  
Beneficiary Account: 4676112101  
Beneficiary Account Name: Inspectorate Exploration & Mining Services Ltd.



**INSPECTORATE**

A Bureau Veritas Group Company

# Certificate of Analysis

**12-360-07055-01**

Inspectorate Exploration & Mining Services Ltd.  
#200 - 11620 Horseshoe Way  
Richmond, BC V7A 4V5 Canada  
Phone: 604-272-7818

**Distribution List**

Attention: Ed Long  
113A Platinum Road  
Whitehorse, Yukon Y1A 5M3  
Email: allinexploration@gmail.com

Submitted By: **All-In Exploration Solutions, Inc.**  
**113A Platinum Road**  
**Whitehorse, Yukon Y1A 5M3**

Date Received: 09/24/2012  
Date Completed: 10/03/2012  
Invoice:

Attention: **Ed Long**

Description: **General**

Location	Samples	Type	Preparation Description
Whitehorse, YT	108	Soil	SP-SS-1K/Soils/Humus/Sediments <1Kg

Location	Quantity	Method	Description
Vancouver, BC	108	Au-1AT-AAGenX	Au, 1AT Fire Assay, AAS
Vancouver, BC	108	30-AR-TR	30 Element, Aqua Regia, ICP, Trace Level
Vancouver, BC	108	Hg-AR-TR-CVAA	Hg, AQR, CVAA, Trace Levels

The results of this assay were based solely upon the content of the sample submitted. Any decision to invest should be made only after the potential investment value of the claim or deposit has been determined based on the results of assays of multiple samples of geologic materials collected by the prospective investor or by a qualified person selected by him and based on an evaluation of all engineering data which is available concerning any proposed project. For our complete terms and conditions please see our website at [www.inspectorate.com](http://www.inspectorate.com).

For and on behalf of **Inspectorate Exploration and Mining Services Ltd**

By   
Sofia Devota – Operations Manager



**INSPECTORATE**

A Bureau Veritas Group Company

#200 - 11620 Horseshoe Way

Richmond, BC V7A 4V5 Canada

# Certificate of Analysis

## 12-360-07055-01

All-In Exploration Solutions, Inc.

113A Platinum Road

Whitehorse, Yukon Y1A 5M3

Sample Description	Sample Type	Au	Ag	Al	As	Ba	Bi	Ca	Cd	Co	Cr	Cu	Fe	K	La
		All-IAT-AA GenX ppb	30-AR-TR ppm	30-AR-TR %	30-AR-TR ppm	30-AR-TR ppm	30-AR-TR ppm	30-AR-TR ppm	30-AR-TR %	30-AR-TR ppm	30-AR-TR ppm	30-AR-TR ppm	30-AR-TR ppm	30-AR-TR %	30-AR-TR %
8901	Soil	7	0.3	3.43	9	197	<2	0.57	<0.5	29	137	125	4.08	0.78	6
8902	Soil	5	<0.1	2.88	15	229	<2	0.33	<0.5	25	141	75	3.68	0.58	6
8903	Soil	7	0.1	4.12	7	225	<2	0.32	<0.5	26	104	140	3.58	0.67	5
8904	Soil	5	<0.1	3.32	16	236	<2	0.43	<0.5	24	98	87	4.04	0.43	10
8905	Soil	<5	<0.1	2.26	13	160	<2	0.17	<0.5	10	51	37	2.14	0.13	10
8906	Soil	<5	<0.1	3.18	9	74	<2	0.21	<0.5	16	65	82	2.62	0.08	4
8907	Soil	<5	<0.1	5.58	10	133	<2	0.29	2.1	24	288	180	3.62	0.35	10
8908	Soil	<5	<0.1	2.32	31	192	<2	0.33	<0.5	18	117	63	2.89	0.30	7
8909	Soil	<5	<0.1	2.72	10	167	<2	0.24	<0.5	22	108	76	2.65	0.17	7
8910	Soil	<5	<0.1	2.75	53	272	<2	0.22	<0.5	24	131	110	3.83	0.74	4
8911	Soil	8	<0.1	1.91	18	265	<2	0.18	<0.5	25	80	151	2.83	0.21	6
8912	Soil	13	<0.1	1.00	20	32	<2	0.57	<0.5	80	57	23	4.93	0.03	<2
8913	Soil	7	<0.1	3.24	16	204	<2	0.36	<0.5	23	126	203	3.22	0.30	5
8914	Soil	8	<0.1	2.82	10	271	<2	0.32	<0.5	32	110	237	3.51	0.51	5
8915	Soil	<5	<0.1	1.98	13	157	<2	0.19	<0.5	28	134	67	2.79	0.18	6
8916	Soil	16	<0.1	2.41	33	150	<2	0.25	<0.5	31	139	74	3.06	0.23	6
8917	Soil	11	<0.1	1.77	20	131	<2	0.23	<0.5	21	120	75	2.36	0.14	8
8918	Soil	8	<0.1	2.40	34	205	<2	0.25	<0.5	28	251	93	2.87	0.20	5
8919	Soil	18	<0.1	2.97	30	169	<2	0.19	<0.5	34	254	133	3.42	0.39	5
8920	Soil	8	<0.1	2.96	15	232	<2	0.28	<0.5	38	332	172	3.44	0.50	6
8921	Soil	8	<0.1	2.41	13	189	<2	0.32	<0.5	24	241	104	2.84	0.29	8
8922	Soil	6	<0.1	2.79	20	242	<2	0.26	<0.5	36	349	105	3.32	0.29	5
8923	Soil	<5	<0.1	2.21	15	232	<2	0.32	<0.5	21	180	53	2.60	0.15	9
8924	Soil	7	<0.1	2.53	15	168	<2	0.24	<0.5	51	317	96	3.39	0.15	5
8925	Soil	<5	<0.1	1.12	<5	86	<2	0.13	<0.5	5	14	18	2.17	0.19	11
8926	Soil	<5	<0.1	2.15	9	193	<2	0.20	<0.5	18	67	101	2.85	0.11	8
8927	Soil	<5	0.1	3.43	<5	298	<2	0.31	<0.5	25	103	179	3.86	0.68	6
8928	Soil	<5	<0.1	4.74	7	649	<2	0.56	<0.5	35	43	387	3.88	1.00	<2
8929	Soil	5	0.2	3.06	6	216	<2	0.20	<0.5	22	45	183	3.74	0.14	5
8930	Soil	<5	<0.1	2.80	9	321	<2	0.28	<0.5	16	58	77	2.42	0.34	9
8931	Soil	<5	<0.1	1.42	<5	106	<2	0.15	<0.5	7	39	26	2.03	0.16	6
8932	Soil	<5	<0.1	2.48	7	182	<2	0.20	<0.5	13	62	76	2.43	0.21	9
8933	Soil	<5	<0.1	2.97	<5	149	<2	0.23	<0.5	20	74	67	3.74	0.44	4
8934	Soil	<5	<0.1	2.58	11	178	<2	0.35	<0.5	19	59	127	2.89	0.25	9
8935	Soil	6	0.1	1.89	<5	120	<2	0.24	<0.5	10	45	64	2.41	0.12	10
8936	Soil	6	<0.1	3.15	10	237	<2	0.58	<0.5	28	155	114	3.41	0.43	11
8937	Soil	8	<0.1	2.54	6	197	<2	0.44	<0.5	36	107	169	3.67	0.39	8
8938	Soil	6	<0.1	1.24	6	114	<2	0.31	<0.5	10	55	43	1.68	0.06	9
8939	Soil	6	<0.1	2.72	19	174	<2	0.25	<0.5	32	142	126	3.60	0.41	11
8940	Soil	6	<0.1	3.44	18	313	<2	0.21	<0.5	28	120	127	3.92	0.71	6



**INSPECTORATE**

A Bureau Veritas Group Company  
#200 - 11620 Horseshoe Way  
Richmond, BC V7A 4V5 Canada

# Certificate of Analysis

12-360-07055-01

All-In Exploration Solutions, Inc.  
113A Platinum Road  
Whitehorse, Yukon Y1A 5M3

Sample Description	Sample Type	Au	Ag	Al	As	Ba	Bi	Ca	Cd	Co	Cr	Cu	Fe	K	La
		ppb	ppm	%	ppm	ppm	ppm	%	ppm	ppm	ppm	ppm	%	%	ppm
8941	Soil	<5	<0.1	2.79	16	226	<2	0.29	<0.5	32	141	138	3.28	0.36	5
8942	Soil	6	<0.1	2.58	13	238	<2	0.29	<0.5	30	128	137	3.17	0.39	6
8943	Soil	7	<0.1	3.04	19	131	<2	0.33	<0.5	39	573	164	2.97	0.64	4
8944	Soil	10	<0.1	1.82	29	118	<2	0.17	<0.5	45	363	98	2.92	0.28	4
8945	Soil	10	<0.1	2.08	9	96	<2	0.18	<0.5	40	688	52	2.63	0.18	4
8946	Soil	5	<0.1	2.00	9	127	<2	0.17	<0.5	43	449	57	3.21	0.16	4
8947	Soil	<5	<0.1	3.20	15	171	<2	0.39	<0.5	25	82	229	3.92	0.72	14
8948	Soil	<5	<0.1	2.84	14	133	<2	0.34	<0.5	20	65	149	3.48	0.63	12
8949	Soil	<5	<0.1	3.12	15	163	<2	0.27	<0.5	24	106	220	3.72	0.46	7
8950	Soil	6	0.3	1.56	<5	103	<2	0.17	<0.5	10	110	432	8.51	0.47	5
8951	Soil	15	3.3	0.08	<5	<10	9	0.63	4.6	2	6	1238	>10	0.09	<2
8952	Soil	5	0.1	2.09	9	273	<2	0.29	<0.5	34	111	141	3.10	0.34	5
8953	Soil	<5	<0.1	2.27	7	144	<2	0.17	<0.5	22	90	103	2.96	0.19	6
8954	Soil	<5	<0.1	2.07	6	194	<2	0.21	<0.5	17	71	61	2.39	0.15	7
8955	Soil	6	<0.1	2.26	7	124	<2	0.14	<0.5	29	98	169	2.93	0.52	6
8956	Soil	<5	<0.1	2.88	34	146	<2	0.32	<0.5	56	533	190	2.97	0.90	5
8957	Soil	7	0.7	1.88	46	106	<2	0.25	<0.5	13	58	376	2.97	0.42	31
8958	Soil	5	1.1	3.02	6	190	<2	0.29	<0.5	24	97	193	3.74	0.95	6
8959	Soil	6	0.7	2.77	12	256	<2	0.48	<0.5	25	109	127	3.63	0.66	8
8960	Soil	10	0.3	1.69	<5	70	<2	0.97	<0.5	11	51	158	2.88	0.11	12
8961	Soil	9	0.2	2.06	16	165	<2	0.62	3.9	16	66	133	2.72	0.37	17
8962	Soil	8	0.4	1.97	18	166	<2	0.49	<0.5	15	64	114	2.78	0.29	14
8963	Soil	6	0.3	2.42	18	187	<2	0.44	<0.5	18	69	100	2.95	0.47	13
8964	Soil	6	<0.1	2.56	23	183	<2	0.35	<0.5	19	86	121	3.26	0.63	13
8965	Soil	13	<0.1	1.83	19	159	<2	0.36	<0.5	13	56	104	2.61	0.28	20
8966	Soil	7	0.7	2.47	18	242	<2	0.34	<0.5	15	68	107	3.07	0.30	16
8967	Soil	<5	0.3	1.87	24	144	<2	0.36	<0.5	15	57	124	2.64	0.46	14
8968	Soil	7	0.8	2.80	11	236	<2	0.47	<0.5	20	92	172	3.51	0.53	8
8969	Soil	11	0.4	2.17	13	160	<2	0.44	<0.5	14	67	117	2.88	0.40	12
8970	Soil	11	4.4	4.44	15	266	<2	0.69	<0.5	18	96	335	4.18	0.49	11
8971	Soil	6	0.1	2.42	<5	159	<2	0.26	<0.5	17	70	77	3.13	0.25	5
8972	Soil	6	0.3	3.22	6	129	<2	0.40	<0.5	29	79	106	3.57	0.33	4
8973	Soil	<5	0.4	3.43	<5	115	<2	0.66	<0.5	24	106	213	4.21	0.71	4
8974	Soil	<5	0.2	5.62	<5	232	<2	1.53	<0.5	22	131	259	4.25	0.77	3
8975	Soil	<5	0.4	3.78	<5	190	<2	0.84	<0.5	28	177	219	3.47	0.91	7
8976	Soil	16	0.6	2.35	<5	39	<2	0.30	<0.5	24	529	269	2.53	0.28	6
8977	Soil	6	0.3	2.87	<5	177	<2	0.26	<0.5	23	68	189	2.86	0.25	6
8978	Soil	5	0.5	2.41	7	156	<2	0.24	<0.5	19	76	119	2.79	0.27	7
8979	Soil	11	0.1	2.92	19	151	<2	1.01	<0.5	35	389	141	3.44	0.21	7
8980	Soil	21	<0.1	3.15	15	144	<2	0.54	<0.5	42	568	87	3.90	0.29	6



# INSPECTORATE

A Bureau Veritas Group Company  
 #200 - 11620 Horseshoe Way  
 Richmond, BC V7A 4V5 Canada

# Certificate of Analysis

## 12-360-07055-01

All-In Exploration Solutions, Inc.  
 113A Platinum Road  
 Whitehorse, Yukon Y1A 5M3

Sample Description	Sample Type	Au	Ag	Al	As	Ba	Bi	Ca	Cd	Co	Cr	Cu	Fe	K	La
		Au-IAT-AA Gen X ppb	30-AR-TR ppm	30-AR-TR %	30-AR-TR ppm	30-AR-TR ppm	30-AR-TR ppm	30-AR-TR %	30-AR-TR ppm	30-AR-TR ppm	30-AR-TR ppm	30-AR-TR ppm	30-AR-TR %	30-AR-TR %	30-AR-TR ppm
8981	Soil	10	0.6	3.72	17	286	<2	0.51	<0.5	30	140	224	4.41	0.88	7
8982	Soil	6	1.0	3.63	6	251	<2	0.40	<0.5	25	234	113	3.32	0.68	6
8983	Soil	<5	0.7	4.33	<5	159	<2	0.78	<0.5	35	157	242	4.84	1.22	7
8984	Soil	8	0.9	2.72	<5	91	<2	0.52	<0.5	31	494	121	3.75	1.90	8
8985	Soil	7	0.3	1.46	<5	222	<2	3.59	2.2	9	10	15	3.87	0.16	24
8986	Soil	6	<0.1	3.38	<5	138	<2	1.03	<0.5	30	37	43	5.76	0.60	13
8987	Soil	19	8.3	3.17	6	600	<2	1.84	110.6	18	61	685	5.94	0.53	17
8988	Soil	9	0.2	2.86	<5	179	<2	0.36	<0.5	22	104	92	4.04	0.70	7
8989	Soil	6	0.8	4.85	5	360	<2	0.64	<0.5	30	210	100	5.43	2.17	10
8990	Soil	<5	1.2	4.24	7	207	<2	0.84	2.8	35	82	325	4.38	0.72	5
8991	Soil	26	0.5	3.43	16	231	<2	0.53	<0.5	19	93	158	3.93	0.40	8
8992	Soil	11	<0.1	4.03	<5	397	<2	0.46	<0.5	35	94	395	3.80	0.88	5
8993	Soil	8	<0.1	3.27	<5	125	<2	0.22	<0.5	37	336	48	3.16	0.76	<2
8994	Soil	5	<0.1	2.71	<5	305	<2	0.28	<0.5	19	99	121	2.76	0.43	5
8995	Soil	<5	<0.1	4.23	<5	223	<2	0.19	1.0	24	89	89	2.58	0.97	<2
8996	Soil	<5	<0.1	2.93	<5	215	<2	0.18	<0.5	18	105	80	2.86	0.43	7
8997	Soil	6	<0.1	2.87	7	222	<2	0.16	<0.5	19	131	95	3.27	0.81	8
8998	Soil	5	<0.1	2.23	<5	172	<2	0.12	<0.5	11	58	55	2.41	0.28	13
8999	Soil	<5	<0.1	3.91	<5	167	<2	0.58	<0.5	21	67	94	3.50	1.18	10
9000	Soil	10	0.4	3.67	113	127	<2	0.41	<0.5	59	738	289	4.13	2.43	4
8190	Soil	6	<0.1	2.46	17	188	<2	0.52	<0.5	24	199	62	3.05	0.20	8
8191	Soil	6	<0.1	3.01	18	107	<2	0.49	<0.5	28	271	87	3.51	0.12	7
8192	Soil	7	<0.1	2.47	6	119	<2	0.72	<0.5	21	151	72	3.15	0.19	5
8193	Soil	7	<0.1	2.31	<5	172	<2	0.38	<0.5	20	149	63	2.93	0.11	4
8194	Soil	6	<0.1	2.14	9	106	<2	0.24	<0.5	18	103	77	2.70	0.08	8
8195	Soil	<5	<0.1	2.22	6	113	<2	0.30	<0.5	19	116	68	2.92	0.09	7
8196	Soil	6	<0.1	2.17	12	140	<2	0.26	<0.5	16	108	57	2.62	0.08	6
8197	Soil	6	<0.1	2.35	8	136	<2	0.35	<0.5	18	126	63	2.62	0.08	7





**INSPECTORATE**

A Bureau Veritas Group Company

#200 - 11620 Horseshoe Way  
Richmond, BC V7A 4V5 Canada

# Certificate of Analysis

12-360-07055-01

All-In Exploration Solutions, Inc.

113A Platinum Road

Whitehorse, Yukon Y1A 5M3

Sample Description	Sample Type	Mg	Mn	Mo	Na	Ni	P	Pb	Sb	Sc	Sr	Ti	Tl	V	W
		30-AR-TR % 0.01	30-AR-TR ppm 5	30-AR-TR ppm 1	30-AR-TR % 0.01	30-AR-TR ppm 1	30-AR-TR ppm 10	30-AR-TR ppm 2	30-AR-TR ppm 2	30-AR-TR ppm 1	30-AR-TR ppm 1	30-AR-TR % 0.01	30-AR-TR ppm 10	30-AR-TR ppm 1	30-AR-TR ppm 10
8901	Soil	1.59	665	<1	0.02	104	597	18	<2	7	25	0.20	<10	105	<10
8902	Soil	1.34	764	1	0.02	90	572	17	<2	5	20	0.17	<10	94	<10
8903	Soil	1.38	517	1	0.02	85	811	9	2	2	31	0.10	<10	86	<10
8904	Soil	1.47	759	<1	0.03	129	606	16	<2	4	27	0.19	<10	89	<10
8905	Soil	0.77	251	<1	0.02	62	458	10	<2	2	13	0.06	<10	46	<10
8906	Soil	1.42	221	<1	0.02	66	164	35	<2	2	54	0.12	<10	59	<10
8907	Soil	5.19	245	<1	0.01	275	133	8	<2	7	15	0.17	<10	115	<10
8908	Soil	1.39	488	1	0.02	255	562	16	<2	3	18	0.08	<10	80	<10
8909	Soil	1.67	347	<1	0.02	335	300	14	4	4	9	0.12	<10	66	<10
8910	Soil	2.05	405	<1	0.02	257	288	4	<2	11	7	0.27	<10	121	<10
8911	Soil	1.46	343	<1	0.02	200	286	6	<2	3	12	0.10	<10	65	<10
8912	Soil	9.17	1103	<1	<0.01	1112	311	<2	<2	3	4	<0.01	<10	10	<10
8913	Soil	1.72	518	1	0.02	216	850	7	<2	2	45	0.06	<10	78	<10
8914	Soil	1.91	498	<1	0.03	240	474	11	6	3	21	0.09	<10	76	<10
8915	Soil	1.47	523	<1	0.02	216	381	8	4	3	11	0.08	<10	68	<10
8916	Soil	1.75	406	1	0.03	307	461	10	3	4	14	0.10	<10	78	<10
8917	Soil	1.47	292	<1	0.03	254	228	6	<2	4	14	0.09	<10	58	<10
8918	Soil	1.76	298	<1	0.02	314	416	10	2	3	16	0.10	<10	70	<10
8919	Soil	2.15	366	<1	0.03	340	129	7	3	5	10	0.13	<10	92	<10
8920	Soil	2.40	382	<1	0.03	467	286	7	3	4	24	0.11	<10	91	<10
8921	Soil	1.95	337	<1	0.02	285	446	5	3	4	24	0.11	<10	75	<10
8922	Soil	2.15	408	<1	0.02	344	289	7	4	3	27	0.13	<10	87	<10
8923	Soil	1.48	303	<1	0.02	195	771	8	3	3	41	0.08	<10	67	<10
8924	Soil	1.92	997	1	0.02	232	370	6	6	4	21	0.16	<10	97	<10
8925	Soil	0.41	472	<1	0.01	28	333	18	2	2	4	0.12	<10	31	<10
8926	Soil	1.33	404	<1	0.02	261	454	10	<2	2	16	0.07	<10	61	<10
8927	Soil	1.95	277	<1	0.03	104	445	7	<2	5	16	0.24	<10	122	<10
8928	Soil	3.02	323	<1	0.04	145	291	11	<2	2	150	0.06	<10	60	<10
8929	Soil	1.18	460	<1	0.02	62	576	25	<2	2	15	0.10	<10	81	<10
8930	Soil	1.22	356	<1	0.02	89	431	11	<2	2	135	0.08	<10	62	<10
8931	Soil	0.57	213	<1	0.02	36	182	10	<2	2	8	0.10	<10	51	<10
8932	Soil	0.97	279	<1	0.02	81	348	10	<2	2	19	0.11	<10	67	<10
8933	Soil	1.24	242	1	0.03	57	380	6	<2	4	13	0.19	<10	123	<10
8934	Soil	1.24	476	<1	0.03	101	733	11	<2	4	16	0.14	<10	75	<10
8935	Soil	0.79	247	<1	0.02	70	497	11	<2	1	12	0.05	<10	56	<10
8936	Soil	2.33	431	<1	0.05	380	837	8	<2	5	32	0.18	<10	74	<10
8937	Soil	2.07	395	<1	0.05	577	780	10	<2	6	20	0.19	<10	84	<10
8938	Soil	0.81	170	<1	0.02	107	643	6	<2	3	13	0.08	<10	40	<10
8939	Soil	1.26	576	2	0.01	389	523	12	<2	8	13	0.13	<10	87	<10
8940	Soil	1.51	678	4	0.02	313	653	10	<2	6	11	0.13	<10	104	<10



# INSPECTORATE

A Bureau Veritas Group Company  
 #200 - 11620 Horseshoe Way  
 Richmond, BC V7A 4V5 Canada

# Certificate of Analysis

## 12-360-07055-01

All-In Exploration Solutions, Inc.  
 113A Platinum Road  
 Whitehorse, Yukon Y1A 5M3

Sample Description	Sample Type	Mg	Mn	Mo	Na	Ni	P	Pb	Sb	Sc	Sr	Ti	Ti	V	W
		30-AR-TR % 0.01	30-AR-TR ppm 5	30-AR-TR ppm 1	30-AR-TR % 0.01	30-AR-TR ppm 1	30-AR-TR ppm 10	30-AR-TR ppm 2	30-AR-TR ppm 2	30-AR-TR ppm 1	30-AR-TR ppm 1	30-AR-TR % 0.01	30-AR-TR ppm 10	30-AR-TR ppm 1	30-AR-TR ppm 10
8941	Soil	1.98	526	2	0.02	342	519	8	<2	5	15	0.12	<10	90	<10
8942	Soil	2.00	418	1	0.02	407	554	8	<2	4	12	0.14	<10	78	<10
8943	Soil	3.58	360	5	0.01	792	436	6	7	3	21	0.09	<10	77	<10
8944	Soil	4.47	381	6	0.02	685	243	6	4	4	7	0.07	<10	52	<10
8945	Soil	5.56	322	1	0.01	879	246	4	6	4	7	0.07	<10	53	<10
8946	Soil	6.06	422	<1	0.01	738	274	4	4	4	7	0.07	<10	54	<10
8947	Soil	1.47	377	29	0.03	113	662	10	<2	4	95	0.18	<10	84	22
8948	Soil	1.21	335	16	0.03	93	699	8	<2	4	31	0.16	<10	78	10
8949	Soil	1.73	344	3	0.03	139	586	9	<2	5	20	0.16	<10	87	<10
8950	Soil	1.03	199	2	0.03	71	1029	9	<2	5	11	0.18	<10	84	31
8951	Soil	<0.01	154	<1	0.01	<1	551	24	<2	<1	<1	0.02	<10	15	149
8952	Soil	2.32	681	<1	0.03	363	369	10	<2	5	20	0.13	<10	71	<10
8953	Soil	1.20	465	2	0.02	167	449	11	<2	4	11	0.13	<10	86	<10
8954	Soil	1.02	239	1	0.02	109	220	9	<2	4	13	0.11	<10	64	<10
8955	Soil	1.30	479	2	0.02	202	327	10	<2	6	10	0.14	<10	88	<10
8956	Soil	3.41	459	9	0.02	868	461	5	<2	5	30	0.12	<10	76	<10
8957	Soil	0.78	655	4	0.02	54	512	43	<2	3	12	0.11	<10	65	<10
8958	Soil	1.39	829	2	0.02	97	410	44	<2	5	18	0.18	<10	100	<10
8959	Soil	1.41	831	1	0.03	124	827	46	<2	6	29	0.18	<10	87	<10
8960	Soil	1.01	341	2	0.01	46	797	11	<2	3	55	0.05	<10	53	<10
8961	Soil	0.88	895	3	0.02	58	461	105	<2	4	29	0.11	<10	62	<10
8962	Soil	0.82	604	3	0.03	54	469	55	<2	4	30	0.11	<10	63	<10
8963	Soil	0.99	671	3	0.03	65	470	48	<2	4	35	0.12	<10	70	<10
8964	Soil	1.06	607	3	0.02	78	404	58	<2	4	24	0.13	<10	76	<10
8965	Soil	0.81	569	4	0.03	57	564	53	<2	4	33	0.13	<10	55	<10
8966	Soil	0.88	760	3	0.02	60	530	53	<2	3	35	0.11	<10	69	<10
8967	Soil	0.84	748	5	0.03	60	474	75	<2	4	54	0.11	<10	53	<10
8968	Soil	1.26	992	2	0.03	92	534	104	<2	5	96	0.14	<10	78	<10
8969	Soil	1.02	638	3	0.03	64	615	63	<2	4	54	0.12	<10	62	<10
8970	Soil	1.15	671	2	0.02	135	1024	86	<2	5	43	0.08	<10	88	<10
8971	Soil	1.00	575	2	0.01	48	556	35	<2	3	46	0.16	<10	89	<10
8972	Soil	1.36	637	<1	0.02	69	512	9	<2	4	94	0.15	<10	88	<10
8973	Soil	1.51	667	<1	0.02	46	553	20	<2	8	83	0.27	<10	107	<10
8974	Soil	1.51	691	<1	0.04	36	246	<2	<2	19	1150	0.23	<10	63	<10
8975	Soil	1.89	703	<1	0.02	92	915	9	<2	9	215	0.20	<10	83	<10
8976	Soil	2.58	741	<1	0.01	118	355	6	4	3	23	0.04	<10	29	<10
8977	Soil	0.87	669	1	0.02	53	911	25	<2	2	46	0.07	<10	66	<10
8978	Soil	1.08	513	1	0.02	82	521	28	<2	3	17	0.09	<10	70	<10
8979	Soil	2.70	886	<1	0.06	390	446	5	<2	7	48	0.08	<10	93	<10
8980	Soil	3.75	843	2	0.04	495	383	5	<2	9	40	0.12	<10	106	<10



# INSPECTORATE

A Bureau Veritas Group Company  
#200 - 11620 Horseshoe Way  
Richmond, BC V7A 4V5 Canada

# Certificate of Analysis

## 12-360-07055-01

All-In Exploration Solutions, Inc.  
113A Platinum Road  
Whitehorse, Yukon Y1A 5M3

Sample Description	Sample Type	Mg	Mn	Mo	Na	Ni	P	Pb	Sb	Sc	Sr	Ti	Tl	V	W
		30-AR-TR % 0.01	30-AR-TR ppm 5	30-AR-TR ppm 1	30-AR-TR % 0.01	30-AR-TR ppm 1	30-AR-TR ppm 10	30-AR-TR ppm 2	30-AR-TR ppm 2	30-AR-TR ppm 1	30-AR-TR ppm 1	30-AR-TR % 0.01	30-AR-TR ppm 10	30-AR-TR ppm 1	30-AR-TR ppm 10
8981	Soil	1.87	980	2	0.03	155	533	47	<2	7	37	0.23	<10	116	<10
8982	Soil	2.01	769	2	0.03	140	628	19	<2	5	21	0.16	<10	86	<10
8983	Soil	2.50	1831	1	0.02	83	448	81	<2	12	43	0.18	<10	119	<10
8984	Soil	4.65	2333	<1	0.03	724	316	79	3	6	21	0.13	<10	61	<10
8985	Soil	0.69	1610	<1	0.02	5	3185	9	<2	2	68	0.09	<10	42	<10
8986	Soil	1.17	599	1	0.03	43	2493	6	<2	8	28	0.28	<10	153	<10
8987	Soil	1.95	7885	<1	0.05	95	1361	313	<2	4	98	0.16	<10	67	<10
8988	Soil	1.49	565	7	0.03	54	872	12	<2	11	21	0.35	<10	149	<10
8989	Soil	2.50	1308	3	0.02	120	1012	113	<2	17	26	0.38	<10	144	<10
8990	Soil	1.64	1149	<1	0.02	74	689	176	<2	7	100	0.09	<10	99	<10
8991	Soil	1.37	757	1	0.03	83	703	33	<2	6	34	0.21	<10	93	<10
8992	Soil	3.05	306	<1	0.04	180	670	10	<2	5	20	0.17	<10	86	<10
8993	Soil	4.02	295	1	0.02	377	161	<2	<2	3	11	0.12	<10	49	<10
8994	Soil	1.48	328	3	0.02	136	221	10	<2	6	155	0.18	<10	94	<10
8995	Soil	3.11	226	<1	0.02	162	123	2	<2	3	11	0.15	<10	60	<10
8996	Soil	1.52	401	1	0.02	131	284	10	<2	8	18	0.18	<10	98	<10
8997	Soil	1.58	271	1	0.02	106	284	8	<2	6	20	0.19	<10	106	<10
8998	Soil	0.85	352	2	0.02	45	281	13	<2	5	16	0.11	<10	66	<10
8999	Soil	2.50	378	2	0.07	80	1225	10	<2	5	30	0.18	<10	97	<10
9000	Soil	5.60	698	22	0.02	924	432	4	12	8	18	0.16	<10	89	<10
8190	Soil	1.90	604	<1	0.04	184	685	5	<2	6	31	0.12	<10	79	<10
8191	Soil	2.17	579	<1	0.02	259	269	6	<2	7	27	0.12	<10	92	<10
8192	Soil	1.75	676	<1	0.02	107	559	5	<2	5	46	0.06	<10	83	<10
8193	Soil	1.59	496	<1	0.02	117	199	5	<2	5	15	0.10	<10	75	<10
8194	Soil	1.30	428	<1	0.02	117	271	5	<2	4	11	0.09	<10	68	<10
8195	Soil	1.38	486	<1	0.02	82	321	4	<2	4	17	0.09	<10	77	<10
8196	Soil	1.37	394	<1	0.02	94	291	4	<2	4	11	0.09	<10	74	<10
8197	Soil	1.47	428	1	0.02	118	262	5	<2	5	14	0.07	<10	72	<10



# INSPECTORATE

A Bureau Veritas Group Company  
#200 - 11620 Horseshoe Way  
Richmond, BC V7A 4V5 Canada

# Certificate of Analysis

## 12-360-07055-01

All-In Exploration Solutions, Inc.  
113A Platinum Road  
Whitehorse, Yukon Y1A 5M3

Sample Description	Sample Type	Zn	Zr	Hg
		30-AR-TR ppm	30-AR-TR ppm	Hg-AR-TR-CVAA ppm
		2	2	0.01
8901	Soil	145	<2	0.18
8902	Soil	112	<2	0.15
8903	Soil	91	<2	0.16
8904	Soil	97	<2	0.10
8905	Soil	58	<2	0.09
8906	Soil	67	3	0.10
8907	Soil	68	<2	0.05
8908	Soil	93	<2	0.05
8909	Soil	59	<2	0.04
8910	Soil	94	<2	0.03
8911	Soil	55	<2	0.03
8912	Soil	29	<2	0.06
8913	Soil	71	<2	0.06
8914	Soil	72	<2	0.06
8915	Soil	53	<2	0.05
8916	Soil	65	<2	0.05
8917	Soil	50	<2	0.03
8918	Soil	55	<2	0.07
8919	Soil	80	<2	0.06
8920	Soil	65	<2	0.04
8921	Soil	59	<2	0.03
8922	Soil	47	<2	0.07
8923	Soil	47	<2	0.04
8924	Soil	48	<2	0.06
8925	Soil	63	2	0.02
8926	Soil	65	<2	0.05
8927	Soil	66	<2	0.05
8928	Soil	63	<2	0.03
8929	Soil	112	<2	0.04
8930	Soil	59	<2	0.03
8931	Soil	45	<2	0.05
8932	Soil	62	<2	0.06
8933	Soil	47	<2	0.12
8934	Soil	239	<2	0.05
8935	Soil	71	<2	0.04
8936	Soil	99	<2	0.05
8937	Soil	95	<2	0.03
8938	Soil	39	<2	0.01
8939	Soil	88	4	0.03
8940	Soil	107	<2	0.02



# INSPECTORATE

A Bureau Veritas Group Company

#200 - 11620 Horseshoe Way

Richmond, BC V7A 4V5 Canada

# Certificate of Analysis

## 12-360-07055-01

All-In Exploration Solutions, Inc.

113A Platinum Road

Whitehorse, Yukon Y1A 5M3

Sample Description	Sample Type	Zn	Zr	Hg
		30-AR-TR ppm	30-AR-TR ppm	Hg-AR-TR-CVAA ppm
		2	2	0.01
8941	Soil	86	<2	0.02
8942	Soil	81	<2	0.02
8943	Soil	74	<2	0.01
8944	Soil	46	<2	0.03
8945	Soil	26	<2	0.02
8946	Soil	34	<2	0.02
8947	Soil	51	<2	0.03
8948	Soil	51	<2	0.04
8949	Soil	55	<2	0.02
8950	Soil	38	<2	0.05
8951	Soil	122	4	0.08
8952	Soil	183	<2	0.02
8953	Soil	72	<2	0.03
8954	Soil	45	<2	0.04
8955	Soil	119	<2	0.03
8956	Soil	75	<2	0.02
8957	Soil	213	<2	0.03
8958	Soil	177	<2	0.03
8959	Soil	202	<2	0.02
8960	Soil	102	4	0.03
8961	Soil	261	2	0.05
8962	Soil	116	2	0.04
8963	Soil	141	<2	0.06
8964	Soil	186	<2	0.04
8965	Soil	122	<2	0.02
8966	Soil	143	<2	0.03
8967	Soil	176	<2	0.01
8968	Soil	288	2	0.02
8969	Soil	182	<2	0.05
8970	Soil	328	<2	0.13
8971	Soil	120	2	0.03
8972	Soil	77	2	0.05
8973	Soil	85	4	0.05
8974	Soil	53	6	0.03
8975	Soil	68	2	0.01
8976	Soil	81	<2	0.01
8977	Soil	98	<2	0.07
8978	Soil	126	<2	0.03
8979	Soil	52	<2	0.03
8980	Soil	56	<2	0.01



**INSPECTORATE**

A Bureau Veritas Group Company

#200 - 11620 Horseshoe Way

Richmond, BC V7A 4V5 Canada

# Certificate of Analysis

12-360-07055-01

All-In Exploration Solutions, Inc.

113A Platinum Road

Whitehorse, Yukon Y1A 5M3

Sample Description	Sample Type	Zn	Zr	Hg
		30-AR-TR ppm	30-AR-TR ppm	Hg-AR-TR-CVAA ppm
8981	Soil	275	<2	0.04
8982	Soil	228	<2	0.04
8983	Soil	337	<2	0.04
8984	Soil	311	4	0.01
8985	Soil	254	3	0.04
8986	Soil	128	<2	0.02
8987	Soil	9918	<2	0.15
8988	Soil	220	<2	0.03
8989	Soil	235	<2	0.03
8990	Soil	1724	<2	0.03
8991	Soil	200	<2	0.04
8992	Soil	78	<2	0.01
8993	Soil	43	<2	<0.01
8994	Soil	75	<2	<0.01
8995	Soil	56	<2	<0.01
8996	Soil	100	<2	0.01
8997	Soil	74	<2	0.01
8998	Soil	79	<2	0.01
8999	Soil	79	<2	0.01
9000	Soil	72	3	<0.01
8190	Soil	55	<2	0.01
8191	Soil	57	<2	0.02
8192	Soil	59	<2	0.09
8193	Soil	47	<2	0.01
8194	Soil	43	<2	0.02
8195	Soil	46	<2	0.02
8196	Soil	42	<2	0.01
8197	Soil	47	<2	0.02











# INSPECTORATE

A Bureau Veritas Group Company

#200 - 11620 Horseshoe Way

Richmond, BC V7A 4V5 Canada

# Certificate of Analysis

## 12-360-07055-01

All-In Exploration Solutions, Inc.

113A Platinum Road

Whitehorse, Yukon Y1A 5M3

Sample Description	Sample Type	Zn 30-AR-TR ppm	Zr 30-AR-TR ppm	Hg Hg-AR-TR-CVAA ppm
		2	2	0.01
8901	Soil	145	<2	0.18
8901 Dup		145	<2	0.17
QCV1209-01755-0002-BLK		<2	<2	<0.01
TD-OREAS 902-AR expected				
STD-OREAS 902-AR result				
8919	Soil	80	<2	0.06
8919 Dup		78	<2	0.04
QCV1209-01755-0005-BLK		<2	<2	<0.01
STD-CDN-ME-12 expected		2750		
STD-CDN-ME-12 result		2893		
8937	Soil	95	<2	0.03
8937 Dup		96	<2	0.02
QCV1209-01755-0008-BLK		<2	<2	<0.01
TD-OREAS 902-AR expected				
STD-OREAS 902-AR result				
8955	Soil	119	<2	0.03
8955 Dup		117	<2	0.02
QCV1209-01755-0011-BLK		<2	<2	<0.01
STD-DS-1 expected		206		82.00
STD-DS-1 result		192		86.62
8973	Soil	85	4	0.05
8973 Dup		85	4	0.05
QCV1209-01755-0014-BLK		<2	<2	<0.01
STD-Oreas501 expected		85	12	
STD-Oreas501 result		76	9	
8991	Soil	200	<2	0.04
8991 Dup		196	<2	0.04
QCV1209-01755-0017-BLK		<2	<2	<0.01
STD-OREAS-903 expected		21	18	
STD-OREAS-903 result		23	6	
QCV1209-01755-0019-BLK		<2	<2	<0.01
STD-Oreas501 expected		85	12	
STD-Oreas501 result		79	9	
STD-OxF100 expected				
STD-OxF100 result				
STD-OxJ95 expected				
STD-OxJ95 result				
STD-OxA89 expected				
STD-OxA89 result				
STD-OxG99 expected				
STD-OxG99 result				



A Bureau Veritas Group Company

Inspectorate Exploration & Mining Services Ltd.  
11620 Horseshoe Way, Richmond, B.C., Canada V7A 4V5  
T: (604) 272-8110 F: (604) 272-0851 E: vancouver.lab@inspectorate.com  
www.inspectorate.com  
ISO 9001:2008 Certified

# INVOICE No. 12J07054

Page 1 of

**Bill To :**

All-In Exploration Solutions, Inc.  
113A Platinum Road  
Whitehorse  
Yukon  
Y1A 5M3  
Canada

Invoice Date : 2012/10/10  
Job : 12-360-07054-01  
Sample Count : 114  
Sample Type : Soil  
Project :  
Client Reference :  
PO# :  
Attention : Ed Long

SKU	Description	Quantity	Price	Disc%	Net
SP-SS-1K	Soils/Humus/Sediments <1Kg	114	3.50	25.00	299.25
GENX30 Package	GenX-30 Package (ICP, Hg/CVAA, Au/FAA)	114	27.85	25.00	2381.17
SH-MISC	Courier Charge - Whitehorse to Vancouver	114	1.00	0.00	114.00
<b>Subtotal</b>					<b>2,794.42</b>
Federal component			139.72		
Provincial component			195.61		
HST					335.33

**TOTAL PAYABLE ON RECEIPT** HST# 877342709RT0001



**CDN 3,129.75**

Thank you for using Inspectorate Exploration & Mining Services Ltd.  
2% per month interest levied on all overdue accounts.  
Please make cheque payable to Inspectorate Exploration & Mining Services Ltd.

**USD FUND REMITTANCE INFORMATION**

Intermediary Bank Name: J.P. Morgan Chase Bank, N.A., New York  
ABA Number: 021000021 SWIFT BIC: CHASUS33 Account No: 004045701  
Beneficiary Bank Name: JPMorgan Chase Bank, N.A., Toronto Branch  
Beneficiary Bank Addr: 1800-200 Bay Street, Toronto, ON, Canada M5J 2J2  
SWIFT BIC: CHASCATTCTS Transit No: 00012 Bank No: 270  
Beneficiary Account: 4675899210  
Beneficiary Account Name: Inspectorate Exploration & Mining Services Ltd.

**CDN FUND REMITTANCE INFORMATION**

Beneficiary Bank Name: JPMorgan Chase Bank, N.A., Toronto Branch  
Beneficiary Bank Addr: 1800-200 Bay Street, Toronto, ON, Canada M5J 2J2  
SWIFT BIC: CHASCATTCTS  
Transit No: 00012  
Bank No: 270  
Beneficiary Account: 4676112101  
Beneficiary Account Name: Inspectorate Exploration & Mining Services Ltd.



**INSPECTORATE**

A Bureau Veritas Group Company

# Certificate of Analysis

**12-360-07054-01**

Inspectorate Exploration & Mining Services Ltd.  
#200 - 11620 Horseshoe Way  
Richmond, BC V7A 4V5 Canada  
Phone: 604-272-7818

### Distribution List

Attention: Ed Long  
113A Platinum Road  
Whitehorse, Yukon Y1A 5M3  
Email: allinexploration@gmail.com

Submitted By: **All-In Exploration Solutions, Inc.**  
**113A Platinum Road**  
**Whitehorse, Yukon Y1A 5M3**

Date Received: 09/24/2012  
Date Completed: 10/04/2012  
Invoice:

Attention: **Ed Long**

Description: **General**

Location	Samples	Type	Preparation Description
Whitehorse, YT	114	Soil	SP-SS-1K/Soils/Humus/Sediments <1Kg

Location	Quantity	Method	Description
Vancouver, BC	114	Au-1AT-AAGenX	Au, 1AT Fire Assay, AAS
Vancouver, BC	114	30-AR-TR	30 Element, Aqua Regia, ICP, Trace Level
Vancouver, BC	114	Hg-AR-TR-CVAA	Hg, AQR, CVAA, Trace Levels

The results of this assay were based solely upon the content of the sample submitted. Any decision to invest should be made only after the potential investment value of the claim or deposit has been determined based on the results of assays of multiple samples of geologic materials collected by the prospective investor or by a qualified person selected by him and based on an evaluation of all engineering data which is available concerning any proposed project. For our complete terms and conditions please see our website at [www.inspectorate.com](http://www.inspectorate.com).

For and on behalf of **Inspectorate Exploration and Mining Services Ltd**

By   
Sofia Devota – Operations Manager



# INSPECTORATE

A Bureau Veritas Group Company

#200 - 11620 Horseshoe Way

Richmond, BC V7A 4V5 Canada

# Certificate of Analysis

## 12-360-07054-01

All-In Exploration Solutions, Inc.

113A Platinum Road

Whitehorse, Yukon Y1A 5M3

Sample Description	Sample Type	Au	Ag	Al	As	Ba	Bi	Ca	Cd	Co	Cr	Cu	Fe	K	La
		Au-IAT-AAGenX ppb	30-AR-TR ppm	30-AR-TR %	30-AR-TR ppm	30-AR-TR ppm	30-AR-TR ppm	30-AR-TR ppm	30-AR-TR %	30-AR-TR ppm	30-AR-TR ppm	30-AR-TR ppm	30-AR-TR ppm	30-AR-TR %	30-AR-TR %
		5	0.1	0.01	5	10	2	0.01	0.5	1	1	1	0.01	0.01	2
7970	Soil	7	<0.1	1.49	12	303	<2	0.48	0.7	12	47	17	2.49	0.14	9
7971	Soil	<5	<0.1	1.38	13	343	<2	0.66	0.7	13	45	32	2.23	0.17	16
7972	Soil	<5	0.1	3.43	8	134	<2	0.37	0.6	22	59	82	2.41	0.08	6
7973	Soil	<5	<0.1	6.05	<5	159	<2	0.76	<0.5	46	75	253	4.26	0.59	<2
7974	Soil	<5	<0.1	2.69	9	186	<2	0.16	0.9	16	98	78	3.71	0.37	13
7975	Soil	<5	<0.1	3.13	10	172	<2	0.25	<0.5	25	124	102	3.46	0.50	9
7976	Soil	<5	<0.1	2.19	12	198	<2	0.29	1.0	21	97	53	2.90	0.29	11
7977	Soil	<5	<0.1	2.67	13	187	<2	0.34	0.7	25	114	81	3.21	0.27	10
7978	Soil	<5	<0.1	3.40	12	584	<2	0.23	<0.5	26	146	82	3.05	1.16	5
7979	Soil	<5	<0.1	2.31	13	153	<2	0.25	0.7	20	142	128	3.01	0.34	6
7980	Soil	<5	<0.1	3.61	6	668	<2	0.67	<0.5	29	101	159	3.61	0.59	4
7981	Soil	<5	<0.1	2.04	16	225	<2	0.37	0.8	31	166	76	3.19	0.43	6
7982	Soil	14	<0.1	2.01	105	209	<2	0.34	0.6	46	396	91	3.02	0.34	6
7983	Soil	18	<0.1	2.79	59	171	<2	0.26	0.9	45	415	80	4.16	0.30	5
7984	Soil	8	<0.1	1.45	9	117	<2	0.15	<0.5	15	123	58	2.72	0.30	3
7985	Soil	21	0.1	2.73	11	142	<2	0.28	<0.5	30	205	187	3.89	0.50	4
7986	Soil	6	<0.1	2.17	17	156	<2	0.37	<0.5	26	198	87	3.08	0.35	6
7987	Soil	14	<0.1	1.89	95	173	<2	0.44	<0.5	23	133	102	2.73	0.20	8
7988	Soil	<5	<0.1	1.67	11	88	<2	0.19	<0.5	12	104	50	2.63	0.15	6
7989	Soil	<5	<0.1	0.53	<5	21	<2	0.15	<0.5	4	24	20	1.25	0.05	2
7990	Soil	<5	<0.1	1.38	100	80	<2	0.26	1.8	72	192	100	3.61	0.14	6
7991	Soil	15	<0.1	1.43	6	212	<2	0.20	0.7	12	64	61	0.95	0.34	<2
7992	Soil	<5	<0.1	0.66	<5	56	<2	0.15	<0.5	3	56	16	1.76	0.19	<2
7993	Soil	<5	0.1	0.74	<5	55	<2	0.16	<0.5	4	14	59	1.71	0.07	<2
7994	Soil	<5	0.2	0.49	<5	10	<2	0.04	<0.5	110	290	14	4.12	0.01	<2
7995	Soil	15	<0.1	2.24	<5	229	<2	0.30	<0.5	28	105	67	3.07	0.17	7
7996	Soil	<5	0.1	2.33	<5	501	<2	0.32	<0.5	32	102	149	3.31	0.55	3
7997	Soil	<5	<0.1	1.93	<5	282	<2	0.36	<0.5	36	139	76	3.50	0.47	5
7998	Soil	<5	<0.1	3.05	<5	364	<2	0.42	<0.5	29	131	121	4.03	0.66	6
7999	Soil	<5	<0.1	2.16	<5	189	<2	0.29	<0.5	28	112	123	3.12	0.21	4
8000	Soil	<5	<0.1	1.94	12	225	<2	0.27	1.0	32	128	100	3.03	0.25	6
8818	Soil	5	0.1	4.22	17	159	<2	0.52	<0.5	70	313	223	4.57	1.01	10
8819	Soil	5	0.4	4.40	9	212	<2	0.39	<0.5	38	161	192	5.11	0.97	11
8820	Soil	<5	0.1	4.12	8	313	<2	0.55	<0.5	32	74	88	4.52	1.19	10
8821	Soil	<5	<0.1	4.01	12	103	<2	0.40	<0.5	43	565	80	4.12	0.52	9
8822	Soil	5	0.1	3.35	19	168	<2	0.38	<0.5	25	193	69	4.24	0.53	8
8823	Soil	6	0.4	1.42	<5	117	44	0.18	0.6	12	86	188	9.73	0.25	7
8824	Soil	<5	<0.1	2.19	8	174	<2	0.29	<0.5	18	85	46	3.00	0.39	15
8825	Soil	<5	<0.1	2.07	<5	179	<2	0.17	<0.5	18	72	101	2.93	0.37	9
8826	Soil	<5	<0.1	1.75	<5	148	<2	0.14	<0.5	15	45	111	2.66	0.29	9



# INSPECTORATE

A Bureau Veritas Group Company

#200 - 11620 Horseshoe Way

Richmond, BC V7A 4V5 Canada

# Certificate of Analysis

## 12-360-07054-01

All-In Exploration Solutions, Inc.

113A Platinum Road

Whitehorse, Yukon Y1A 5M3

Sample Description	Sample Type	Au	Ag	Al	As	Ba	Bi	Ca	Cd	Co	Cr	Cu	Fe	K	La
		30-AR-TR ppb	30-AR-TR ppm	30-AR-TR %	30-AR-TR ppm	30-AR-TR ppm	30-AR-TR ppm	30-AR-TR %	30-AR-TR ppm	30-AR-TR ppm	30-AR-TR ppm	30-AR-TR ppm	30-AR-TR %	30-AR-TR %	30-AR-TR ppm
8827	Soil	5	<0.1	1.46	<5	97	<2	0.10	<0.5	14	56	40	2.57	0.26	10
8828	Soil	<5	<0.1	1.43	<5	94	<2	0.14	<0.5	7	26	50	2.20	0.28	11
8829	Soil	<5	<0.1	1.39	<5	132	<2	0.08	<0.5	7	23	28	2.09	0.21	14
8830	Soil	<5	<0.1	1.87	<5	100	<2	0.09	<0.5	10	42	52	2.61	0.25	13
8831	Soil	<5	0.1	1.68	<5	98	<2	0.23	<0.5	10	65	68	2.62	0.22	3
8832	Soil	<5	<0.1	1.77	<5	99	<2	0.22	<0.5	18	80	97	2.57	0.50	<2
8833	Soil	<5	<0.1	2.43	<5	159	<2	0.23	<0.5	29	116	139	3.49	0.21	6
8834	Soil	<5	<0.1	1.31	<5	95	<2	0.15	<0.5	5	38	31	2.01	0.18	7
8835	Soil	<5	0.1	2.42	<5	278	<2	0.35	<0.5	23	76	76	3.43	0.45	6
8836	Soil	5	0.1	2.92	7	221	<2	0.45	<0.5	39	171	200	4.33	0.62	3
8837	Soil	<5	<0.1	0.97	<5	92	<2	0.17	<0.5	9	40	34	2.13	0.16	8
8838	Soil	<5	0.3	0.86	8	53	<2	0.18	<0.5	2	9	42	2.64	0.08	14
8839	Soil	<5	<0.1	1.86	6	110	<2	0.18	<0.5	9	68	39	2.41	0.12	15
8840	Soil	<5	<0.1	1.30	8	91	<2	0.17	<0.5	7	28	27	2.34	0.11	12
8841	Soil	<5	<0.1	1.15	<5	50	<2	0.05	<0.5	3	10	24	1.81	0.14	14
8842	Soil	<5	<0.1	1.26	8	73	<2	0.12	<0.5	5	21	17	1.89	0.11	13
8843	Soil	14	<0.1	1.96	6	154	<2	0.18	<0.5	19	85	71	2.31	0.21	10
8844	Soil	<5	<0.1	2.12	10	151	<2	0.38	<0.5	39	325	41	3.19	0.41	8
8845	Soil	<5	<0.1	2.13	<5	217	<2	0.38	<0.5	17	105	59	2.44	0.18	11
8846	Soil	7	<0.1	3.89	15	224	<2	0.39	<0.5	20	248	49	4.04	0.77	11
8847	Soil	6	<0.1	3.09	10	259	<2	0.24	<0.5	15	47	65	3.65	0.50	14
8848	Soil	<5	0.5	3.19	<5	83	<2	1.31	<0.5	28	17	232	5.37	0.95	9
8849	Soil	<5	<0.1	3.95	9	278	<2	0.57	<0.5	25	213	64	3.87	0.73	14
8850	Soil	42	0.2	2.65	6	272	<2	0.56	<0.5	23	99	133	4.07	0.47	7
8851	Soil	<5	<0.1	3.44	5	180	<2	0.24	<0.5	16	129	59	4.09	1.02	15
8852	Soil	143	0.6	0.53	<5	57	22	2.81	3.1	29	6	92	6.52	0.07	4
8853	Soil	<5	<0.1	2.19	6	176	<2	0.24	<0.5	9	40	27	2.62	0.22	13
8854	Soil	<5	<0.1	1.55	14	219	<2	0.27	<0.5	8	36	18	1.99	0.18	14
8855	Soil	6	<0.1	1.80	13	208	<2	0.35	<0.5	9	49	18	2.67	0.09	10
8856	Soil	<5	<0.1	3.82	<5	420	<2	1.02	<0.5	24	123	20	4.27	0.72	14
8857	Soil	<5	0.2	3.09	<5	239	<2	0.51	<0.5	13	24	43	5.33	0.87	12
8858	Soil	<5	<0.1	1.78	5	172	<2	0.31	<0.5	10	25	19	3.02	0.33	10
8859	Soil	21	<0.1	2.27	26	198	<2	0.45	<0.5	17	22	105	4.12	0.32	14
8860	Soil	<5	0.3	4.48	<5	159	<2	0.57	2.1	30	266	46	3.83	0.54	6
8861	Soil	5	0.5	2.55	7	206	<2	0.44	<0.5	26	61	297	3.25	0.34	6
8862	Soil	<5	0.1	3.47	<5	365	<2	0.54	<0.5	28	225	151	3.92	0.70	6
8863	Soil	7	<0.1	2.78	<5	319	<2	0.36	<0.5	23	135	98	3.34	0.49	6
8864	Soil	<5	<0.1	3.82	<5	495	<2	0.40	<0.5	29	116	151	4.40	0.80	7
8865	Soil	<5	0.2	2.68	<5	610	<2	0.44	<0.5	17	49	153	3.15	0.40	5
8866	Soil	<5	0.5	2.46	5	211	<2	0.24	1.9	15	47	120	2.61	0.17	8



# INSPECTORATE

A Bureau Veritas Group Company  
#200 - 11620 Horseshoe Way  
Richmond, BC V7A 4V5 Canada

# Certificate of Analysis

## 12-360-07054-01

All-In Exploration Solutions, Inc.  
113A Platinum Road  
Whitehorse, Yukon Y1A 5M3

Sample Description	Sample Type	Au	Ag	Al	As	Ba	Bi	Ca	Cd	Co	Cr	Cu	Fe	K	La
		Au-IAT-AAGenX ppb	30-AR-TR ppm	30-AR-TR %	30-AR-TR ppm	30-AR-TR ppm	30-AR-TR ppm	30-AR-TR ppm	30-AR-TR %	30-AR-TR ppm	30-AR-TR ppm	30-AR-TR ppm	30-AR-TR ppm	30-AR-TR %	30-AR-TR %
8867	Soil	9	0.2	3.44	<5	652	<2	0.55	<0.5	22	75	157	3.65	0.61	5
8868	Soil	<5	0.3	4.21	<5	559	<2	0.62	<0.5	24	92	139	4.69	1.25	9
8869	Soil	<5	<0.1	2.24	<5	205	<2	0.31	<0.5	18	85	77	2.82	0.15	6
8870	Soil	<5	<0.1	2.78	<5	294	<2	0.27	<0.5	23	138	103	3.00	0.45	3
8871	Soil	<5	0.1	1.53	7	95	<2	0.17	<0.5	10	39	58	2.53	0.07	5
8872	Soil	<5	<0.1	2.90	<5	587	<2	0.29	<0.5	21	80	115	3.06	0.77	5
8873	Soil	<5	0.1	1.82	8	181	<2	0.39	<0.5	23	88	101	2.69	0.12	9
8874	Soil	<5	<0.1	1.82	5	139	<2	0.23	<0.5	20	105	135	3.20	0.18	6
8875	Soil	<5	0.7	1.72	<5	212	<2	0.45	<0.5	34	138	193	2.46	0.09	7
8876	Soil	<5	0.1	2.18	6	247	<2	0.31	<0.5	33	121	168	3.49	0.27	6
8877	Soil	5	<0.1	2.23	<5	262	<2	0.38	<0.5	28	132	128	3.42	0.46	7
8878	Soil	7	<0.1	2.37	<5	397	<2	0.45	<0.5	33	158	96	3.34	0.90	4
8879	Soil	<5	<0.1	3.09	10	477	<2	0.40	<0.5	46	162	224	4.32	0.94	5
8880	Soil	<5	0.1	1.55	11	162	<2	0.22	<0.5	20	84	80	2.82	0.24	5
8881	Soil	<5	0.1	2.36	5	262	<2	0.31	<0.5	34	140	137	3.61	0.24	6
8882	Soil	<5	0.1	1.88	<5	189	<2	0.34	<0.5	30	113	131	2.97	0.27	5
8883	Soil	<5	<0.1	2.41	5	132	<2	0.20	<0.5	28	112	109	3.11	0.24	5
8884	Soil	<5	<0.1	1.89	6	169	<2	0.19	<0.5	20	89	87	3.15	0.13	5
8885	Soil	<5	<0.1	3.33	<5	148	<2	0.35	<0.5	38	707	30	3.17	1.31	3
8886	Soil	11	<0.1	2.71	<5	162	<2	0.28	<0.5	30	381	59	3.08	0.88	4
8887	Soil	<5	0.5	1.77	<5	85	8	0.04	5.8	6	29	1788	>10	0.79	5
8888	Soil	<5	0.1	4.39	17	155	<2	0.34	<0.5	21	111	467	6.59	1.29	10
8889	Soil	<5	0.2	4.57	14	173	<2	0.27	<0.5	21	143	364	5.68	1.15	7
8890	Soil	13	0.7	3.85	18	193	19	0.38	<0.5	19	162	298	8.16	1.14	9
8891	Soil	<5	<0.1	2.99	16	175	<2	0.25	<0.5	16	158	127	4.95	0.74	6
8892	Soil	9	<0.1	3.52	8	123	<2	0.10	<0.5	8	102	283	6.14	0.52	9
8893	Soil	<5	<0.1	1.51	<5	121	<2	0.12	<0.5	19	100	73	2.40	0.23	14
8894	Soil	<5	0.8	2.98	6	169	<2	0.33	<0.5	36	122	267	4.77	0.55	7
8895	Soil	7	5.0	4.00	221	170	<2	0.52	<0.5	39	158	336	6.85	2.01	5
8896	Soil	<5	1.6	3.69	8	244	<2	0.57	<0.5	33	197	139	5.07	1.45	5
8897	Soil	<5	0.7	2.83	5	231	<2	0.47	<0.5	24	72	193	3.87	0.48	5
8898	Soil	6	0.5	2.66	<5	167	<2	0.79	<0.5	22	65	160	3.56	0.55	5
8899	Soil	<5	<0.1	2.40	<5	268	<2	1.34	<0.5	20	329	46	3.47	0.93	7
8900	Soil	<5	0.5	4.02	<5	355	<2	0.52	<0.5	27	114	97	4.93	1.03	9







# INSPECTORATE

A Bureau Veritas Group Company

#200 - 11620 Horseshoe Way

Richmond, BC V7A 4V5 Canada

# Certificate of Analysis

## 12-360-07054-01

All-In Exploration Solutions, Inc.

113A Platinum Road

Whitehorse, Yukon Y1A 5M3

Sample Description	Sample Type	Mg	Mn	Mo	Na	Ni	P	Pb	Sb	Sc	Sr	Ti	Tl	V	W
		30-AR-TR % 0.01	30-AR-TR ppm 5	30-AR-TR ppm 1	30-AR-TR % 0.01	30-AR-TR ppm 1	30-AR-TR ppm 10	30-AR-TR ppm 2	30-AR-TR ppm 2	30-AR-TR ppm 1	30-AR-TR ppm 1	30-AR-TR % 0.01	30-AR-TR ppm 10	30-AR-TR ppm 1	30-AR-TR ppm 10
8827	Soil	1.01	464	1	0.01	108	166	17	<2	3	9	0.10	<10	43	<10
8828	Soil	0.57	249	<1	0.01	26	171	9	3	3	14	0.12	<10	42	<10
8829	Soil	0.53	298	<1	0.01	27	151	15	<2	3	8	0.08	<10	36	<10
8830	Soil	0.79	269	1	0.01	40	182	15	4	5	9	0.13	<10	65	<10
8831	Soil	1.01	150	<1	0.02	66	102	9	4	5	22	0.13	<10	59	<10
8832	Soil	1.52	144	<1	0.02	99	273	4	6	3	11	0.17	<10	68	<10
8833	Soil	1.82	298	<1	0.02	170	344	15	5	6	15	0.19	<10	108	<10
8834	Soil	0.71	152	2	0.02	36	292	6	<2	4	11	0.11	<10	70	<10
8835	Soil	1.58	318	<1	0.03	99	268	9	6	4	45	0.18	<10	85	<10
8836	Soil	2.76	229	<1	0.03	239	371	7	8	6	27	0.20	<10	117	<10
8837	Soil	0.58	674	<1	0.01	68	292	9	3	2	13	0.10	<10	36	<10
8838	Soil	0.21	227	<1	<0.01	5	192	57	<2	<1	8	0.03	<10	16	10
8839	Soil	0.78	227	<1	0.02	34	325	11	<2	3	9	0.13	<10	49	<10
8840	Soil	0.50	307	<1	0.01	23	382	12	<2	3	10	0.05	<10	41	<10
8841	Soil	0.28	214	<1	0.01	6	271	12	<2	1	3	0.05	<10	18	<10
8842	Soil	0.34	415	1	0.01	14	682	11	<2	<1	7	0.03	<10	31	<10
8843	Soil	1.07	287	<1	0.02	94	257	17	3	3	12	0.11	<10	73	<10
8844	Soil	2.63	937	1	0.03	471	324	11	<2	4	25	0.11	<10	73	<10
8845	Soil	1.18	386	<1	0.02	283	803	10	<2	3	43	0.09	<10	59	<10
8846	Soil	2.47	348	4	0.02	190	713	9	11	6	45	0.19	<10	103	<10
8847	Soil	0.98	310	<1	0.02	53	658	11	<2	3	35	0.11	<10	65	<10
8848	Soil	1.63	1269	<1	0.11	47	1143	9	<2	4	165	0.18	<10	63	<10
8849	Soil	2.52	553	<1	0.04	217	960	10	5	5	85	0.23	<10	100	<10
8850	Soil	1.23	440	<1	0.02	69	791	10	7	3	111	0.20	<10	90	<10
8851	Soil	1.59	683	8	0.01	112	627	13	8	6	34	0.21	<10	123	<10
8852	Soil	0.46	>10000	<1	0.02	5	767	7	<2	<1	84	0.02	<10	14	11
8853	Soil	0.58	389	<1	0.02	27	770	10	<2	2	23	0.08	<10	45	<10
8854	Soil	0.57	341	<1	0.02	34	497	13	<2	2	20	0.06	<10	42	<10
8855	Soil	0.73	373	1	0.02	36	584	13	<2	3	33	0.08	<10	53	<10
8856	Soil	2.46	367	<1	0.03	71	1805	6	<2	4	95	0.11	<10	117	<10
8857	Soil	1.05	888	2	0.02	24	877	14	6	4	40	0.25	<10	79	<10
8858	Soil	0.82	315	<1	0.02	22	413	7	4	3	20	0.15	<10	50	<10
8859	Soil	0.75	1053	1	0.02	20	1259	13	<2	2	50	0.06	<10	56	<10
8860	Soil	3.95	504	<1	0.04	441	687	48	2	7	38	0.14	<10	111	<10
8861	Soil	1.11	505	<1	0.03	89	725	8	<2	2	63	0.07	<10	57	<10
8862	Soil	2.48	418	<1	0.02	198	882	14	<2	4	60	0.12	<10	102	<10
8863	Soil	1.40	535	<1	0.03	87	874	9	<2	3	21	0.12	<10	91	<10
8864	Soil	1.67	370	<1	0.04	85	905	13	<2	8	34	0.17	<10	118	<10
8865	Soil	0.90	541	<1	0.03	49	717	22	<2	3	152	0.09	<10	66	<10
8866	Soil	0.74	694	<1	0.02	48	632	32	<2	3	20	0.08	<10	54	<10



# INSPECTORATE

A Bureau Veritas Group Company

#200 - 11620 Horseshoe Way

Richmond, BC V7A 4V5 Canada

# Certificate of Analysis

## 12-360-07054-01

All-In Exploration Solutions, Inc.

113A Platinum Road

Whitehorse, Yukon Y1A 5M3

Sample Description	Sample Type	Mg	Mn	Mo	Na	Ni	P	Pb	Sb	Sc	Sr	Ti	Tl	V	W
		30-AR-TR %	30-AR-TR ppm	30-AR-TR ppm	30-AR-TR %	30-AR-TR ppm	30-AR-TR ppm	30-AR-TR ppm	30-AR-TR ppm	30-AR-TR ppm	30-AR-TR ppm	30-AR-TR ppm	30-AR-TR %	30-AR-TR ppm	30-AR-TR ppm
		0.01	5	1	0.01	1	10	2	2	1	1	0.01	10	1	10
8867	Soil	1.37	435	<1	0.03	101	587	45	<2	4	189	0.14	<10	79	<10
8868	Soil	2.17	700	<1	0.02	102	844	95	5	9	151	0.24	<10	108	<10
8869	Soil	1.87	239	<1	0.04	202	238	13	<2	4	20	0.12	<10	74	<10
8870	Soil	1.72	229	<1	0.04	171	417	8	5	2	28	0.17	<10	80	<10
8871	Soil	0.58	187	<1	0.01	58	286	21	<2	2	15	0.06	<10	50	<10
8872	Soil	2.39	260	<1	0.03	124	274	14	6	3	31	0.18	<10	77	<10
8873	Soil	1.68	346	<1	0.03	380	414	15	<2	3	20	0.08	<10	51	<10
8874	Soil	1.71	256	<1	0.02	243	243	14	<2	3	14	0.11	<10	71	<10
8875	Soil	1.56	397	<1	0.02	453	1143	8	<2	2	26	0.04	<10	55	<10
8876	Soil	2.18	487	<1	0.02	388	486	12	<2	4	16	0.11	<10	84	<10
8877	Soil	2.13	319	<1	0.03	320	590	8	8	5	18	0.19	<10	89	<10
8878	Soil	2.76	331	<1	0.04	412	521	6	5	5	22	0.17	<10	89	<10
8879	Soil	2.41	376	<1	0.03	438	542	6	<2	8	15	0.18	<10	125	<10
8880	Soil	1.42	224	<1	0.02	263	201	6	<2	3	12	0.10	<10	63	<10
8881	Soil	2.06	477	<1	0.03	353	340	9	6	6	16	0.16	<10	82	<10
8882	Soil	2.12	351	<1	0.04	287	381	8	7	5	20	0.13	<10	69	<10
8883	Soil	1.84	280	<1	0.02	268	338	9	<2	4	15	0.11	<10	73	<10
8884	Soil	1.34	313	1	0.02	186	319	11	<2	3	13	0.10	<10	72	<10
8885	Soil	6.56	280	<1	0.03	732	388	4	12	5	11	0.16	<10	70	<10
8886	Soil	3.82	390	6	0.02	391	413	11	10	5	18	0.16	<10	85	12
8887	Soil	0.69	126	2	0.02	21	1478	13	<2	3	15	0.22	<10	61	<10
8888	Soil	1.73	291	4	0.03	111	1445	14	<2	7	278	0.18	<10	100	<10
8889	Soil	2.32	292	2	0.02	148	884	9	<2	7	121	0.19	<10	105	<10
8890	Soil	2.00	365	2	0.05	112	1228	33	<2	10	114	0.22	<10	131	<10
8891	Soil	1.85	465	6	0.02	101	679	8	<2	6	39	0.18	<10	113	<10
8892	Soil	1.00	189	11	0.03	48	844	8	<2	7	67	0.11	<10	106	<10
8893	Soil	0.96	364	1	0.01	237	158	9	4	4	13	0.10	<10	49	<10
8894	Soil	1.60	813	3	0.03	111	406	88	5	6	11	0.22	<10	125	<10
8895	Soil	4.19	6447	3	0.02	236	345	453	17	15	30	0.13	<10	186	<10
8896	Soil	3.18	3198	<1	0.02	153	479	195	<2	11	26	0.13	<10	136	<10
8897	Soil	1.49	811	<1	0.02	87	420	79	<2	6	26	0.15	<10	98	<10
8898	Soil	1.20	453	<1	0.02	66	418	8	<2	4	38	0.13	<10	79	<10
8899	Soil	2.28	439	<1	0.05	59	883	<2	13	4	48	0.24	<10	88	<10
8900	Soil	1.84	734	<1	0.02	125	1198	17	10	14	19	0.26	<10	159	<10



# INSPECTORATE

A Bureau Veritas Group Company

#200 - 11620 Horseshoe Way  
Richmond, BC V7A 4V5 Canada

# Certificate of Analysis

## 12-360-07054-01

All-in Exploration Solutions, Inc.

113A Platinum Road

Whitehorse, Yukon Y1A 5M3

Sample Description	Sample Type	Zn	Zr	Hg
		30-AR-TR ppm	30-AR-TR ppm	Hg-AR-TR-CVAA ppm
		2	2	0.01
7970	Soil	64	5	0.08
7971	Soil	57	<2	0.14
7972	Soil	56	3	0.11
7973	Soil	34	<2	0.04
7974	Soil	119	3	0.05
7975	Soil	79	<2	0.04
7976	Soil	71	<2	0.04
7977	Soil	71	<2	0.03
7978	Soil	68	4	0.02
7979	Soil	55	<2	0.05
7980	Soil	52	<2	0.03
7981	Soil	46	<2	0.02
7982	Soil	35	<2	0.02
7983	Soil	49	2	0.03
7984	Soil	22	<2	0.04
7985	Soil	42	<2	0.04
7986	Soil	55	<2	0.02
7987	Soil	61	<2	0.05
7988	Soil	31	<2	0.03
7989	Soil	8	<2	0.03
7990	Soil	33	<2	0.02
7991	Soil	15	<2	0.02
7992	Soil	5	<2	0.02
7993	Soil	6	<2	0.02
7994	Soil	32	<2	0.01
7995	Soil	56	<2	0.04
7996	Soil	111	<2	0.01
7997	Soil	66	<2	0.02
7998	Soil	83	<2	0.04
7999	Soil	80	<2	0.04
8000	Soil	58	<2	0.02
8818	Soil	154	<2	0.04
8819	Soil	144	<2	0.05
8820	Soil	94	<2	0.08
8821	Soil	65	<2	0.03
8822	Soil	90	<2	0.07
8823	Soil	43	<2	0.05
8824	Soil	57	<2	0.02
8825	Soil	169	<2	0.03
8826	Soil	197	<2	0.03



# INSPECTORATE

A Bureau Veritas Group Company

#200 - 11620 Horseshoe Way

Richmond, BC V7A 4V5 Canada

# Certificate of Analysis

## 12-360-07054-01

All-In Exploration Solutions, Inc.

113A Platinum Road

Whitehorse, Yukon Y1A 5M3

Sample Description	Sample Type	Zn	Zr	Hg
		30-AR-TR ppm	30-AR-TR ppm	Hg-AR-TR-CVAA ppm
		2	2	0.01
8827	Soil	63	<2	0.02
8828	Soil	46	<2	0.02
8829	Soil	66	<2	0.02
8830	Soil	101	<2	0.02
8831	Soil	66	<2	0.02
8832	Soil	31	<2	0.01
8833	Soil	81	<2	0.02
8834	Soil	35	<2	0.02
8835	Soil	56	<2	0.02
8836	Soil	61	<2	0.01
8837	Soil	56	<2	0.02
8838	Soil	377	<2	0.03
8839	Soil	62	<2	0.05
8840	Soil	51	<2	0.05
8841	Soil	55	<2	0.03
8842	Soil	53	<2	0.03
8843	Soil	44	<2	0.03
8844	Soil	85	<2	0.03
8845	Soil	97	<2	0.03
8846	Soil	72	4	0.04
8847	Soil	82	<2	0.06
8848	Soil	83	<2	0.04
8849	Soil	76	2	0.03
8850	Soil	72	<2	0.06
8851	Soil	116	4	0.04
8852	Soil	398	<2	0.08
8853	Soil	57	<2	0.06
8854	Soil	61	<2	0.04
8855	Soil	193	<2	0.06
8856	Soil	83	<2	0.03
8857	Soil	133	<2	0.04
8858	Soil	59	<2	0.04
8859	Soil	76	<2	0.05
8860	Soil	123	<2	0.03
8861	Soil	67	<2	0.04
8862	Soil	87	<2	0.02
8863	Soil	74	<2	0.02
8864	Soil	102	<2	0.04
8865	Soil	200	<2	0.05
8866	Soil	225	<2	0.03



# INSPECTORATE

A Bureau Veritas Group Company

#200 - 11620 Horseshoe Way

Richmond, BC V7A 4V5 Canada

# Certificate of Analysis

## 12-360-07054-01

All-In Exploration Solutions, Inc.

113A Platinum Road

Whitehorse, Yukon Y1A 5M3

Sample Description	Sample Type	Zn	Zr	Hg
		30-AR-TR ppm	30-AR-TR ppm	Hg-AR-TR-CVAA ppm
		2	2	0.01
8867	Soil	129	<	0.03
8868	Soil	122	<	0.02
8869	Soil	50	<	0.02
8870	Soil	50	<	0.02
8871	Soil	79	<	0.05
8872	Soil	49	<	0.03
8873	Soil	55	<	0.04
8874	Soil	69	<	0.04
8875	Soil	76	<	0.09
8876	Soil	107	<	0.03
8877	Soil	92	<	0.02
8878	Soil	59	<	0.02
8879	Soil	66	<	0.01
8880	Soil	55	<	0.02
8881	Soil	62	<	0.02
8882	Soil	92	<	0.02
8883	Soil	50	<	0.03
8884	Soil	48	<	0.04
8885	Soil	37	<	<0.01
8886	Soil	46	<	0.01
8887	Soil	29	5	0.04
8888	Soil	80	3	0.02
8889	Soil	39	3	0.04
8890	Soil	84	<	0.02
8891	Soil	25	<	0.06
8892	Soil	4	4	0.06
8893	Soil	21	<	<0.01
8894	Soil	146	<	0.04
8895	Soil	215	<	0.06
8896	Soil	201	<	0.03
8897	Soil	644	<	0.03
8898	Soil	40	<	0.03
8899	Soil	29	<	0.02
8900	Soil	102	<	0.03











# INSPECTORATE

A Bureau Veritas Group Company  
 #200 - 11620 Horseshoe Way  
 Richmond, BC V7A 4V5 Canada

# Certificate of Analysis

## 12-360-07054-01

All-In Exploration Solutions, Inc.  
 113A Platinum Road  
 Whitehorse, Yukon Y1A 5M3

Sample Description	Sample Type	Zn	Zr	Hg
		30-AR-TR ppm	30-AR-TR ppm	Hg-AR-TR-CVAA ppm
7970	Soil	64	5	0.08
7970 Dup		67	5	0.06
QCV1209-01753-0002-BLK		<2	<2	<0.01
STD-CDN-ME-12 expected		2750		
STD-CDN-ME-12 result		2743		
7988	Soil	31	<2	0.03
7988 Dup		26	<2	0.03
QCV1209-01753-0005-BLK		<2	<2	<0.01
STD-OREAS92-2A expected		81		
STD-OREAS92-2A result		79		
8823	Soil	43	<2	0.05
8823 Dup		40	<2	0.04
QCV1209-01753-0008-BLK		<2	<2	<0.01
STD-OREAS92-2A expected		81		
STD-OREAS92-2A result		72		
8841	Soil	55	<2	0.03
8841 Dup		58	<2	0.03
QCV1209-01753-0011-BLK		<2	<2	<0.01
STD-DS-1 expected		206		82.00
STD-DS-1 result		191		90.02
8859	Soil	76	<2	0.05
8859 Dup		70	<2	0.04
QCV1209-01753-0014-BLK		<2	<2	<0.01
STD-OREAS-903 expected		21		
STD-OREAS-903 result		20		
8877	Soil	92	<2	0.02
8877 Dup		91	<2	0.02
QCV1209-01753-0017-BLK		<2	<2	<0.01
STD-CDN-ME-12 expected		2750		
STD-CDN-ME-12 result		2650		
8895	Soil	215	<2	0.06
8895 Dup		216	<2	0.05
QCV1209-01753-0020-BLK		<2	<2	<0.01
STD-OREAS 902-AR expected				
STD-OREAS 902-AR result				
STD-OxF100 expected				
STD-OxF100 result				
STD-OxC102 expected				
STD-OxC102 result				
STD-OxJ95 expected				
STD-OxJ95 result				



A Bureau Veritas Group Company

Inspectorate Exploration & Mining Services Ltd.  
11620 Horseshoe Way, Richmond, B.C., Canada V7A 4V5  
T: (604) 272-8110 F: (604) 272-0851 E: vancouver.lab@inspectorate.com  
www.inspectorate.com  
ISO 9001:2008 Certified

# INVOICE No. 12J07732

Page 1 of

**Bill To :**

All-In Exploration Solutions, Inc.  
113A Platinum Road  
Whitehorse  
Yukon  
Y1A 5M3  
Canada

Invoice Date : 2012/11/06  
Job : 12-360-07732-01  
Sample Count : 32  
Sample Type : Rock  
Project :  
Client Reference :  
PO# :  
Attention : Ed Long

SKU	Description	Quantity	Price	Disc%	Net
SP-RX-2K	Rock/Chips/Drill Core/Cuttings <2Kg	32	8.00	25.00	192.00
SP-RX-OW	Rock/Chips/Drill Core/Cuttings >2Kg, OW charge	9	0.70	25.00	4.72
SP-PV-BW	Extra pulverizer wash between samples using barren silica sand	18	2.65	25.00	35.77
PKG-PGM	Au, Pt, Pd by Fire Assay with ICP Finish	32	19.95	25.00	478.80
GENX30 Package	GenX-30 Package (ICP, Hg/CVAA, Au/FAA)	32	27.85	25.00	668.40
Zn-AR-OR	Zinc, AQR, Ore Grade	2	9.00	25.00	13.50
Ag-AR-OR	Ag, AQR, Ore Grade	1	9.75	25.00	7.31
Cu-AR-OR-AA	Copper, Aqua Regia, Ore Grade	2	9.00	25.00	13.50
SH-MISC	Courier Charge - Whitehorse to Vancouver	32	1.00	0.00	32.00
Subtotal					1,446.00
Federal component			72.30		
Provincial component			101.22		
HST					173.52

**TOTAL PAYABLE ON RECEIPT** HST# 877342709RT0001



**CDN 1,619.52**

Thank you for using Inspectorate Exploration & Mining Services Ltd.  
2% per month interest levied on all overdue accounts.  
Please make cheque payable to Inspectorate Exploration & Mining Services Ltd.

**USD FUND REMITTANCE INFORMATION**

Intermediary Bank Name: J.P. Morgan Chase Bank, N.A., New York  
ABA Number: 021000021 SWIFT BIC: CHASUS33 Account No: 004045701  
Beneficiary Bank Name: JPMorgan Chase Bank, N.A., Toronto Branch  
Beneficiary Bank Addr: 1800-200 Bay Street, Toronto, ON, Canada M5J 2J2  
SWIFT BIC: CHASCATTCTS Transit No: 00012 Bank No: 270  
Beneficiary Account: 4675899210  
Beneficiary Account Name: Inspectorate Exploration & Mining Services Ltd.

**CDN FUND REMITTANCE INFORMATION**

Beneficiary Bank Name: JPMorgan Chase Bank, N.A., Toronto Branch  
Beneficiary Bank Addr: 1800-200 Bay Street, Toronto, ON, Canada M5J 2J2  
SWIFT BIC: CHASCATTCTS  
Transit No: 00012  
Bank No: 270  
Beneficiary Account: 4676112101  
Beneficiary Account Name: Inspectorate Exploration & Mining Services Ltd.



**INSPECTORATE**

A Bureau Veritas Group Company

# Certificate of Analysis

**12-360-07732-01**

Inspectorate Exploration & Mining Services Ltd.

#200 - 11620 Horseshoe Way

Richmond, BC V7A 4V5 Canada

Phone: 604-272-7818

### Distribution List

Attention: Ed Long  
113A Platinum Road  
Whitehorse, Yukon Y1A 5M3  
Email: allinexploration@gmail.com

Submitted By: **All-In Exploration Solutions, Inc.**  
**113A Platinum Road**  
**Whitehorse, Yukon Y1A 5M3**

Date Received: 10/26/2012

Date Completed: 11/05/2012

Invoice:

Attention: **Ed Long**

Description: **General**

Location	Samples	Type	Preparation Description
Whitehorse, YT	32	Rock	SP-RX-2K/Rock/Chips/Drill Core/Cuttings <2Kg

Location	Quantity	Method	Description
Vancouver, BC	32	Au-1AT-AA	Au, 1AT Fire Assay, AAS
Vancouver, BC	32	Pd-1AT-ICP	Pd, 1AT, ICP
Vancouver, BC	32	Pt-1AT-ICP	Pt, 1AT, ICP
Vancouver, BC	1	Ag-AR-OR	Ag, Aqua Regia, AA Ore Grade
Vancouver, BC	2	Cu-AR-OR-AA	Cu, Ore Grade, AQR, AA
Vancouver, BC	2	Zn-AR-OR-AA	Zn, Ore Grade, AQR, AA
Vancouver, BC	32	30-AR-TR	30 Element, Aqua Regia, ICP, Trace Level
Vancouver, BC	32	Hg-AR-TR-CVAA	Hg, AQR, CVAA, Trace Levels

The results of this assay were based solely upon the content of the sample submitted. Any decision to invest should be made only after the potential investment value of the claim or deposit has been determined based on the results of assays of multiple samples of geologic materials collected by the prospective investor or by a qualified person selected by him and based on an evaluation of all engineering data which is available concerning any proposed project. For our complete terms and conditions please see our website at [www.inspectorate.com](http://www.inspectorate.com).

For and on behalf of **Inspectorate Exploration and Mining Services Ltd**

By

Sofia Devota – Operations Manager



**INSPECTORATE**

A Bureau Veritas Group Company

#200 - 11620 Horseshoe Way

Richmond, BC V7A 4V5 Canada

# Certificate of Analysis

12-360-07732-01

All-In Exploration Solutions, Inc.

113A Platinum Road

Whitehorse, Yukon Y1A 5M3

Sample Description	Sample Type	Au	Pd	Pt	Ag	Cu	Zn	Ag	Al	As	Ba	Bi	Ca	Cd	Co
		Au-1AT-AA ppb	Pd-1AT-ICP ppm	Pt-1AT-ICP ppm	Ag-AR-OR ppm	Cu-AR-OR-AA %	Zn-AR-OR-AA %	30-AR-TR ppm	30-AR-TR %	30-AR-TR ppm	30-AR-TR ppm	30-AR-TR ppm	30-AR-TR ppm	30-AR-TR %	30-AR-TR ppm
12JUB001	Rock	<5	<0.005	<0.005				0.3	0.02	15	21	17	>10	1.4	2
12JUB002	Rock	<5	<0.005	<0.005				<0.1	0.01	<5	<10	2	>10	<0.5	<1
12JUB003	Rock	69	<0.005	<0.005				0.1	6.83	38	106	<2	6.11	1.3	11
12JUB004	Rock	<5	<0.005	<0.005				<0.1	1.17	29	72	<2	>10	2.1	2
12JUB006	Rock	<5	<0.005	<0.005				<0.1	0.65	6	<10	<2	>10	5.3	8
12JUB007	Rock	<5	0.011	<0.005				<0.1	6.74	<5	29	<2	7.80	2.9	10
12JUB008	Rock	11	<0.005	<0.005				<0.1	2.98	<5	95	<2	1.81	<0.5	13
12JUB009	Rock	<5	<0.005	<0.005				<0.1	2.10	<5	56	<2	2.65	<0.5	<1
12JUB010	Rock	<5	<0.005	<0.005				0.2	8.41	12	20	<2	6.61	3.6	8
12JUB011	Rock	5	0.011	0.011				<0.1	0.46	<5	24	<2	0.19	<0.5	85
12JUB012	Rock	<5	0.011	<0.005				80.9	2.54	<5	13	198	0.32	20.4	8
12JUB013	Rock	<5	0.011	<0.005	460.8	4.61		>100	3.12	11	18	55	0.05	18.0	7
12JUB014	Rock	<5	<0.005	<0.005		1.43		0.9	3.32	39	31	<2	2.00	2.6	34
12JUB015	Rock	<5	<0.005	<0.005				0.6	0.06	13	13	16	>10	1.1	2
12JUB016	Rock	5	<0.005	<0.005				2.4	0.03	<5	<10	15	0.66	4.6	77
12JUB017	Rock	<5	<0.005	0.011				<0.1	0.78	<5	<10	5	0.12	<0.5	121
12JUB018	Rock	<5	<0.005	<0.005				1.3	0.64	<5	<10	14	0.52	7.6	119
12JUB019	Rock	<5	<0.005	<0.005				0.8	0.05	6	<10	18	2.83	4.2	11
12JUB020	Rock	<5	<0.005	<0.005				<0.1	0.50	5	<10	<2	3.82	<0.5	1
12JUB021	Rock	43	<0.005	<0.005				0.7	0.10	6	<10	16	0.12	6.3	76
12JUB022	Rock	15	<0.005	<0.005				0.8	0.05	13	<10	4	4.56	2.7	34
12JUB023	Rock	<5	<0.005	<0.005				0.5	3.33	<5	14	4	2.92	<0.5	40
12JUB024	Rock	33	<0.005	<0.005				1.5	1.38	<5	25	22	3.31	3.4	53
12JUB025	Rock	<5	<0.005	<0.005				<0.1	3.91	5	12	3	3.18	<0.5	10
12JUB026	Rock	9	<0.005	<0.005				0.8	0.51	6	<10	4	5.75	1.1	55
12JUB028	Rock	58	<0.005	<0.005				3.6	0.30	5	<10	21	2.28	2.8	133
12JUB029	Rock	<5	<0.005	<0.005				6.5	0.04	<5	<10	12	4.21	8.0	27
12JUB030	Rock	13	<0.005	<0.005				1.1	1.99	17	11	3	1.19	2.1	383
12JUB031	Rock	<5	<0.005	<0.005				<0.1	0.23	12	<10	<2	0.02	<0.5	84
12JUB032	Rock	<5	<0.005	<0.005				5.7	0.16	8	<10	16	0.26	8.8	168
12JUB033	Rock	37	<0.005	<0.005			2.99	1.4	1.05	<5	<10	41	>10	310.0	23
12JUB034	Rock	12	<0.005	<0.005			2.37	0.6	0.04	<5	<10	24	4.22	341.4	14



# INSPECTORATE

A Bureau Veritas Group Company

#200 - 11620 Horseshoe Way

Richmond, BC V7A 4V5 Canada

# Certificate of Analysis

## 12-360-07732-01

All-In Exploration Solutions, Inc.

113A Platinum Road

Whitehorse, Yukon Y1A 5M3

Sample Description	Sample Type	Cr 30-AR-TR ppm	Cu 30-AR-TR ppm	Fe 30-AR-TR %	K 30-AR-TR %	La 30-AR-TR ppm	Mg 30-AR-TR %	Mn 30-AR-TR ppm	Mo 30-AR-TR ppm	Na 30-AR-TR %	Ni 30-AR-TR ppm	P 30-AR-TR ppm	Pb 30-AR-TR ppm	Sb 30-AR-TR ppm	Sc 30-AR-TR ppm
		1	1	0.01	0.01	2	0.01	5	1	0.01	1	10	2	2	1
12JUB001	Rock	3	<1	0.29	0.01	<2	0.22	32	11	<0.01	<1	736	<2	23	<1
12JUB002	Rock	3	3	0.01	<0.01	<2	0.09	11	13	<0.01	<1	73	<2	<2	<1
12JUB003	Rock	237	31	4.81	1.98	29	0.50	148	<1	0.17	93	1686	6	3	30
12JUB004	Rock	39	<1	5.58	0.02	45	0.09	1863	<1	0.01	3	445	4	<2	<1
12JUB006	Rock	17	296	>10	0.07	5	0.09	627	2	0.01	17	<10	5	4	<1
12JUB007	Rock	116	55	5.58	0.64	10	0.55	19	<1	0.09	165	653	7	<2	5
12JUB008	Rock	127	80	2.12	1.10	11	0.99	220	7	0.23	60	1746	<2	<2	3
12JUB009	Rock	132	<1	0.67	0.44	20	0.18	146	2	0.11	22	114	3	<2	5
12JUB010	Rock	170	58	5.54	0.93	18	0.71	25	3	0.16	160	599	34	<2	8
12JUB011	Rock	488	40	2.10	0.02	<2	2.82	116	<1	<0.01	1950	56	134	6	<1
12JUB012	Rock	123	>10000	6.02	1.02	28	1.08	2165	21	<0.01	71	<10	2341	<2	16
12JUB013	Rock	49	>10000	>10	0.27	12	0.68	2318	57	<0.01	34	599	2141	3	13
12JUB014	Rock	29	237	4.64	0.86	7	0.55	207	43	0.16	31	3560	8	<2	2
12JUB015	Rock	12	59	0.15	0.03	2	0.07	31	10	<0.01	7	337	<2	17	<1
12JUB016	Rock	16	3997	>10	<0.01	<2	0.02	277	<1	<0.01	25	<10	7	<2	<1
12JUB017	Rock	1621	357	3.41	<0.01	<2	2.36	66	2	<0.01	3117	15	3	10	1
12JUB018	Rock	10	4474	>10	<0.01	<2	0.02	212	<1	0.05	54	28	12	<2	<1
12JUB019	Rock	35	2473	>10	<0.01	<2	<0.01	320	<1	<0.01	10	<10	7	<2	<1
12JUB020	Rock	53	134	3.92	<0.01	4	0.06	736	<1	<0.01	4	850	3	<2	<1
12JUB021	Rock	30	2507	>10	<0.01	<2	<0.01	126	<1	<0.01	40	<10	7	<2	<1
12JUB022	Rock	43	2178	>10	<0.01	<2	<0.01	559	<1	<0.01	31	154	5	<2	<1
12JUB023	Rock	47	1230	5.94	0.11	8	0.10	143	1	0.30	33	1442	3	<2	<1
12JUB024	Rock	91	2379	>10	0.91	4	0.88	420	36	0.07	95	447	3	<2	<1
12JUB025	Rock	40	512	4.78	0.08	8	0.09	88	<1	0.40	24	2205	2	<2	<1
12JUB026	Rock	51	2010	>10	0.01	2	0.03	560	<1	0.03	27	625	2	<2	<1
12JUB028	Rock	33	5002	>10	<0.01	<2	0.02	304	24	0.03	24	<10	4	<2	<1
12JUB029	Rock	21	319	4.61	0.01	<2	0.19	2253	<1	<0.01	32	195	693	<2	<1
12JUB030	Rock	90	4324	>10	0.09	<2	0.17	142	<1	0.22	148	<10	6	4	1
12JUB031	Rock	451	47	4.91	<0.01	<2	>10	800	<1	<0.01	1699	11	810	<2	8
12JUB032	Rock	19	3475	>10	0.03	3	0.07	164	<1	<0.01	23	376	13	<2	<1
12JUB033	Rock	85	1501	2.77	0.03	<2	1.21	3629	<1	0.02	54	<10	7	<2	1
12JUB034	Rock	16	324	3.29	0.01	<2	0.18	2122	<1	<0.01	7	44	4	<2	<1



# INSPECTORATE

A Bureau Veritas Group Company

#200 - 11620 Horseshoe Way

Richmond, BC V7A 4V5 Canada

# Certificate of Analysis

## 12-360-07732-01

All-In Exploration Solutions, Inc.

113A Platinum Road

Whitehorse, Yukon Y1A 5M3

Sample Description	Sample Type	Sr	Ti	Tl	V	W	Zn	Zr	Hg
		30-AR-TR ppm	30-AR-TR %	30-AR-TR ppm	30-AR-TR ppm	30-AR-TR ppm	30-AR-TR ppm	30-AR-TR ppm	Hg-AR-TR-CVAA ppm
		1	0.01	10	1	10	2	2	0.01
12JUB001	Rock	155	<0.01	<10	2	<10	10	<2	1.00
12JUB002	Rock	163	<0.01	<10	3	<10	8	<2	0.01
12JUB003	Rock	138	0.40	<10	128	<10	73	6	0.13
12JUB004	Rock	23	<0.01	<10	4	<10	62	12	0.06
12JUB006	Rock	608	<0.01	<10	7	19	139	<2	0.09
12JUB007	Rock	167	0.06	<10	85	<10	246	3	0.06
12JUB008	Rock	68	0.25	<10	65	48	<2	3	<0.01
12JUB009	Rock	53	0.06	<10	85	<10	24	7	<0.01
12JUB010	Rock	220	0.08	<10	65	<10	60	4	<0.01
12JUB011	Rock	18	<0.01	<10	9	<10	9	<2	<0.01
12JUB012	Rock	8	0.06	<10	128	<10	2090	10	0.09
12JUB013	Rock	9	0.02	<10	102	14	3340	6	0.13
12JUB014	Rock	32	0.09	<10	42	<10	39	<2	0.01
12JUB015	Rock	113	<0.01	<10	2	<10	28	<2	0.04
12JUB016	Rock	<1	<0.01	<10	2	116	103	<2	0.02
12JUB017	Rock	<1	<0.01	<10	19	<10	<2	<2	<0.01
12JUB018	Rock	<1	0.01	<10	3	241	4	3	0.02
12JUB019	Rock	<1	<0.01	<10	6	72	40	2	0.05
12JUB020	Rock	<1	0.04	<10	7	<10	34	3	0.02
12JUB021	Rock	<1	<0.01	<10	1	170	16	<2	0.01
12JUB022	Rock	<1	<0.01	<10	2	53	25	<2	0.01
12JUB023	Rock	159	0.08	<10	9	101	22	2	<0.01
12JUB024	Rock	33	0.07	<10	22	26	132	4	<0.01
12JUB025	Rock	197	0.12	<10	12	<10	14	4	<0.01
12JUB026	Rock	9	0.05	<10	9	40	15	3	<0.01
12JUB028	Rock	<1	0.02	<10	4	30	64	<2	<0.01
12JUB029	Rock	4	0.01	<10	7	130	584	<2	0.01
12JUB030	Rock	59	0.04	<10	11	<10	<2	<2	<0.01
12JUB031	Rock	<1	<0.01	<10	11	<10	23	<2	<0.01
12JUB032	Rock	<1	0.06	<10	6	27	269	3	<0.01
12JUB033	Rock	133	0.02	<10	17	110	>10000	<2	<0.01
12JUB034	Rock	37	<0.01	<10	<1	63	>10000	<2	<0.01



# INSPECTORATE

A Bureau Veritas Group Company

#200 - 11620 Horseshoe Way

Richmond, BC V7A 4V5 Canada

# Certificate of Analysis

## 12-360-07732-01

All-In Exploration Solutions, Inc.

113A Platinum Road

Whitehorse, Yukon Y1A 5M3

Sample Description	Sample Type	Au Au-IAT-AA ppb	Pd Pd-IAT-ICP ppm	Pt Pt-IAT-ICP ppm	Ag Ag-AR-OR ppm	Cu Cu-AR-OR-AA %	Zn Zn-AR-OR-AA %	Ag 30-AR-TR ppm	Al 30-AR-TR %	As 30-AR-TR ppm	Ba 30-AR-TR ppm	Bi 30-AR-TR ppm	Ca 30-AR-TR %	Cd 30-AR-TR ppm	Co 30-AR-TR ppm
12JUB001	Rock	<5	<0.005	<0.005	1	0.01	0.01	0.1	0.01	5	10	2	0.01	0.5	1
12JUB001 Dup		<5	<0.005	<0.005											
STD-CDN-PGMS-9 expected		1040	2.600	0.710											
STD-CDN-PGMS-9 result		1010	2.544	0.674											
12JUB019	Rock	<5	<0.005	<0.005											
12JUB019 Dup		<5	<0.005	<0.005											
QCV1210-02201-0004-BLK		<5	<0.005	<0.005											
12JUB022	Rock	15	<0.005	<0.005											
12JUB022 Dup		19	<0.005	<0.005											
STD-CDN-PGMS-9 expected		1040	2.600	0.710											
STD-CDN-PGMS-9 result		1067	2.576	0.685											
QCV1210-02201-0007-BLK		<5	<0.005	<0.005											
12JUB001	Rock							0.3	0.02	15	21	17	>10	1.4	2
12JUB001 Dup								0.3	0.02	16	21	17	>10	1.3	2
QCV1210-02202-0002-BLK								<0.1	<0.01	<5	<10	<2	<0.01	<0.5	<1
TD-OREAS 902-AR expected								0.3	0.54	569			4.19		908
STD-OREAS 902-AR result								0.3	0.53	546			4.37		846
QCV1210-02202-0005-BLK								<0.1	<0.01	<5	<10	<2	<0.01	<0.5	<1
QCV1210-02202-0006-BLK								<0.1	<0.01	<5	<10	<2	<0.01	<0.5	<1
TD-OREAS 902-AR expected								0.3	0.54	569			4.19		908
STD-OREAS 902-AR result								0.3	0.56	557			4.38		869
12JUB012	Rock							4.61							
12JUB012 Dup								4.53							
QCV1211-00158-0002-BLK								<0.01							
STD-CDN-ME-8 expected								0.10							
STD-CDN-ME-8 result								0.10							









A Bureau Veritas Group Company

Inspectorate Exploration & Mining Services Ltd.
11620 Horseshoe Way, Richmond, B.C., Canada V7A 4V5
T: (604) 272-8110 F: (604) 272-0851 E: vancouver.lab@inspectorate.com
www.inspectorate.com
ISO 9001:2008 Certified

INVOICE No. 12J09664

Bill To :

All-In Exploration Solutions, Inc.
113A Platinum Road
Whitehorse
Yukon
Y1A 5M3
Canada

Invoice Date : 2013/01/15
Job : 12-360-09664-01
Sample Count : 41
Sample Type : Sediment
Project :
Client Reference :
PO# :
Attention : Ed Long

Table with 6 columns: SKU, Description, Quantity, Price, Disc%, Net. Rows include SP-SS-1K, GENX30 Package, SH-MISC, Subtotal, Federal component, Provincial component, and HST.

TOTAL PAYABLE ON RECEIPT HST# 877342709RT0001



CDN 1,125.61

Thank you for using Inspectorate Exploration & Mining Services Ltd.
2% per month interest levied on all overdue accounts.
Please make cheque payable to Inspectorate Exploration & Mining Services Ltd.

Handwritten note: 12 stream sed samples for M00 = \$329.40

USD FUND REMITTANCE INFORMATION
Intermediary Bank Name: J.P. Morgan Chase Bank, N.A., New York
ABA Number: 021000021 SWIFT BIC: CHASUS33 Account No: 004045701
Beneficiary Bank Name: JPMorgan Chase Bank, N.A., Toronto Branch
Beneficiary Bank Addr: 1800-200 Bay Street, Toronto, ON, Canada M5J 2J2
SWIFT BIC: CHASCATTCTS Transit No: 00012 Bank No: 270
Beneficiary Account: 4675899210
Beneficiary Account Name: Inspectorate Exploration & Mining Services Ltd.

CDN FUND REMITTANCE INFORMATION
Beneficiary Bank Name: JPMorgan Chase Bank, N.A., Toronto Branch
Beneficiary Bank Addr: 1800-200 Bay Street, Toronto, ON, Canada M5J 2J2
SWIFT BIC: CHASCATTCTS
Transit No: 00012
Bank No: 270
Beneficiary Account: 4676112101
Beneficiary Account Name: Inspectorate Exploration & Mining Services Ltd.



**INSPECTORATE**

A Bureau Veritas Group Company

# Certificate of Analysis

**12-360-09664-01**

Inspectorate Exploration & Mining Services Ltd.

#200 - 11620 Horseshoe Way

Richmond, BC V7A 4V5 Canada

Phone: 604-272-7818

### Distribution List

Attention: Ed Long

113A Platinum Road

Whitehorse, Yukon Y1A 5M3

EMail: [allinexploration@gmail.com](mailto:allinexploration@gmail.com)

Submitted By: **All-In Exploration Solutions, Inc.**

**113A Platinum Road**

**Whitehorse, Yukon Y1A 5M3**

Attention: **Ed Long**

Description: **General**

Date Received: 12/21/2012

Date Completed: 01/14/2013

Invoice:

Location	Samples	Type	Preparation Description
Whitehorse, YT	41	Sediment	

Location	Quantity	Method	Description
Vancouver, BC	41	Au-1AT-AAGenX	Au, 1AT Fire Assay, AAS
Vancouver, BC	41	30-AR-TR	30 Element, Aqua Regia, ICP, Trace Level
Vancouver, BC	41	Hg-AR-TR-CVAA	Hg, AQR, CVAA, Trace Levels

The results of this assay were based solely upon the content of the sample submitted. Any decision to invest should be made only after the potential investment value of the claim or deposit has been determined based on the results of assays of multiple samples of geologic materials collected by the prospective investor or by a qualified person selected by him and based on an evaluation of all engineering data which is available concerning any proposed project. For our complete terms and conditions please see our website at [www.inspectorate.com](http://www.inspectorate.com).

For and on behalf of **Inspectorate Exploration and Mining Services Ltd**

By

  
Sofia Devota – Operations Manager



# INSPECTORATE

A Bureau Veritas Group Company

#200 - 11620 Horseshoe Way

Richmond, BC V7A 4V5 Canada

# Certificate of Analysis

## 12-360-09664-01

All-In Exploration Solutions, Inc.

113A Platinum Road

Whitehorse, Yukon Y1A 5M3

Sample Description	Sample Type	Au Au-1AT-AAGenX ppb 5	Ag 30-AR-TR ppm 0.1	Al 30-AR-TR % 0.01	As 30-AR-TR ppm 5	Ba 30-AR-TR ppm 10	Bi 30-AR-TR ppm 2	Ca 30-AR-TR % 0.01	Cd 30-AR-TR ppm 0.5	Co 30-AR-TR ppm 1	Cr 30-AR-TR ppm 1	Cu 30-AR-TR ppm 1	Fe 30-AR-TR % 0.01	K 30-AR-TR % 0.01	La 30-AR-TR ppm 2
001MP/2012	Sediment	<5	<0.1	1.92	14	186	<2	0.49	<0.5	13	55	54	2.79	0.51	4
002MP/2012	Sediment	12	<0.1	1.93	23	204	<2	0.67	<0.5	15	56	44	2.48	0.55	4
003MP/2012	Sediment	<5	<0.1	2.00	20	207	<2	0.66	<0.5	13	58	40	2.56	0.54	3
004MP/2012	Sediment	<5	<0.1	2.00	18	201	<2	0.67	<0.5	13	55	39	2.48	0.51	4
005MP/2012	Sediment	<5	<0.1	1.87	14	182	<2	0.71	<0.5	11	51	32	2.34	0.48	4
006MP/2012	Sediment	15	<0.1	1.83	20	153	<2	0.41	<0.5	12	56	37	3.01	0.43	4
007MP/2012	Sediment	10	<0.1	1.57	17	92	<2	0.47	<0.5	12	45	36	2.90	0.32	7
008MP/2012	Sediment	5	<0.1	2.01	35	158	<2	0.45	<0.5	16	57	49	3.38	0.48	7
009MP/2012	Sediment	28	<0.1	1.72	30	135	<2	0.44	<0.5	13	50	40	2.88	0.44	6
010MP/2012	Sediment	70	<0.1	2.08	17	116	<2	0.41	0.6	16	56	52	3.68	0.43	11
011MP/2012	Sediment	35	<0.1	1.92	22	114	<2	0.41	<0.5	15	54	46	3.36	0.41	8
012MP/2012	Sediment	38	<0.1	1.52	14	79	<2	0.53	<0.5	12	45	37	2.88	0.27	8
1751	Sediment	<5	<0.1	0.84	5	115	<2	1.65	<0.5	8	48	25	1.94	0.13	9
1752	Sediment	<5	<0.1	1.48	8	236	<2	0.59	0.6	14	84	73	2.44	0.34	9
1753	Sediment	34	<0.1	1.40	<5	218	2	0.53	<0.5	13	81	60	2.17	0.32	11
1754	Sediment	11	<0.1	0.81	8	147	<2	4.48	0.6	6	41	17	1.67	0.09	8
1755	Sediment	<5	<0.1	0.69	8	128	<2	7.98	0.6	5	29	19	1.43	0.08	9
1756	Sediment	<5	<0.1	0.70	10	154	<2	9.51	0.9	4	31	44	1.68	0.09	10
1757	Sediment	<5	<0.1	1.95	13	172	<2	0.79	<0.5	12	47	49	2.41	0.48	4
1758A	Sediment	<5	<0.1	1.42	6	102	<2	0.64	<0.5	9	36	25	1.93	0.16	5
1758B	Sediment	<5	<0.1	1.46	<5	106	<2	0.65	<0.5	10	36	26	1.99	0.16	5
1759	Sediment	<5	<0.1	1.71	11	199	<2	0.52	<0.5	14	48	37	2.91	0.45	6
1761	Sediment	7	<0.1	1.75	18	95	<2	0.46	<0.5	16	54	57	3.28	0.27	9
1762	Sediment	<5	<0.1	1.80	15	95	<2	0.47	<0.5	15	54	50	3.15	0.32	7
1763	Sediment	<5	<0.1	1.77	27	117	<2	0.45	<0.5	13	57	47	3.03	0.38	6
1774	Sediment	52	<0.1	1.40	72	130	<2	0.73	0.6	14	80	79	2.39	0.11	8
1775	Sediment	<5	<0.1	1.02	10	137	<2	0.50	0.7	9	61	30	1.56	0.11	13
10558A	Sediment	<5	<0.1	1.18	9	74	<2	1.25	<0.5	11	41	31	2.69	0.23	7
10558B	Sediment	34	<0.1	1.14	10	72	<2	1.26	<0.5	10	41	25	2.71	0.21	7
10559	Sediment	6	<0.1	0.93	<5	31	<2	1.08	<0.5	7	25	12	1.98	0.06	7
10560	Sediment	9	<0.1	0.96	6	40	<2	0.82	<0.5	9	28	16	2.19	0.07	7
10564	Sediment	<5	<0.1	0.96	6	38	<2	1.24	<0.5	9	28	20	2.12	0.08	6
00137	Sediment	<5	<0.1	0.65	10	115	<2	7.79	0.6	5	28	19	1.59	0.07	8
00138	Sediment	<5	<0.1	0.70	7	140	<2	5.31	<0.5	6	28	14	1.49	0.08	8
00139	Sediment	<5	<0.1	<0.01	<5	<10	<2	<0.01	<0.5	<1	<1	<1	<0.01	<0.01	<2
00140	Sediment	<5	<0.1	<0.01	<5	<10	<2	<0.01	<0.5	<1	<1	<1	<0.01	<0.01	<2
00071	Sediment	<5	<0.1	<0.01	<5	<10	<2	<0.01	<0.5	<1	<1	<1	<0.01	<0.01	<2
00072	Sediment	<5	<0.1	<0.01	<5	<10	<2	<0.01	<0.5	<1	<1	<1	<0.01	<0.01	<2
00073	Sediment	<5	0.1	1.95	18	165	<2	0.52	<0.5	13	66	51	3.18	0.46	5
00074	Sediment	796	0.2	1.51	10	97	<2	0.56	<0.5	11	45	36	2.79	0.29	7



# INSPECTORATE

A Bureau Veritas Group Company

#200 - 11620 Horseshoe Way

Richmond, BC V7A 4V5 Canada

# Certificate of Analysis

## 12-360-09664-01

All-In Exploration Solutions, Inc.

113A Platinum Road

Whitehorse, Yukon Y1A 5M3

Sample Description	Sample Type	Au Au-1AT-AA GenX ppb	Ag 30-AR-TR ppm	Al 30-AR-TR %	As 30-AR-TR ppm	Ba 30-AR-TR ppm	Bi 30-AR-TR ppm	Ca 30-AR-TR %	Cd 30-AR-TR ppm	Co 30-AR-TR ppm	Cr 30-AR-TR ppm	Cu 30-AR-TR ppm	Fe 30-AR-TR %	K 30-AR-TR %	La 30-AR-TR ppm
00075	Sediment	<5	<0.1	1.38	13	93	<2	0.76	<0.5	12	49	35	2.97	0.01	8



# INSPECTORATE

A Bureau Veritas Group Company

#200 - 11620 Horseshoe Way

Richmond, BC V7A 4V5 Canada

# Certificate of Analysis

12-360-09664-01

All-In Exploration Solutions, Inc.

113A Platinum Road

Whitehorse, Yukon Y1A 5M3

Sample Description	Sample Type	Mg	Mn	Mo	Na	Ni	P	Pb	Sb	Sc	Sr	Ti	Tl	V	W
		30-AR-TR %	30-AR-TR ppm	30-AR-TR ppm	30-AR-TR %	30-AR-TR ppm	30-AR-TR ppm	30-AR-TR ppm	30-AR-TR ppm	30-AR-TR ppm	30-AR-TR ppm	30-AR-TR ppm	30-AR-TR %	30-AR-TR ppm	30-AR-TR ppm
		0.01	5	1	0.01	1	10	2	2	1	1	0.01	10	1	10
001MP/2012	Sediment	0.90	241	<1	0.03	39	1357	4	<2	6	32	0.10	<10	67	<10
002MP/2012	Sediment	0.99	187	<1	0.05	39	1505	3	<2	5	47	0.10	<10	68	<10
003MP/2012	Sediment	0.99	199	<1	0.05	37	1566	3	<2	6	44	0.10	<10	68	<10
004MP/2012	Sediment	0.99	195	<1	0.05	36	1506	2	<2	5	48	0.10	<10	65	<10
005MP/2012	Sediment	0.92	188	<1	0.05	33	1739	3	<2	5	44	0.09	<10	60	<10
006MP/2012	Sediment	0.95	323	<1	0.02	37	1241	2	<2	6	26	0.10	<10	65	<10
007MP/2012	Sediment	0.85	321	<1	0.01	36	1876	3	<2	4	34	0.07	<10	50	<10
008MP/2012	Sediment	1.04	353	<1	0.02	44	1521	5	<2	5	28	0.10	<10	63	<10
009MP/2012	Sediment	0.91	312	<1	0.02	38	1539	3	<2	5	27	0.09	<10	54	<10
010MP/2012	Sediment	0.98	490	<1	0.01	46	1435	5	<2	5	36	0.09	<10	62	<10
011MP/2012	Sediment	0.98	390	<1	0.01	45	1471	4	<2	5	31	0.09	<10	61	<10
012MP/2012	Sediment	0.83	319	<1	0.01	36	2074	4	<2	4	38	0.07	<10	50	<10
1751	Sediment	1.49	215	<1	0.03	61	548	4	<2	2	43	0.05	<10	36	<10
1752	Sediment	1.05	287	<1	0.05	85	641	12	<2	3	99	0.08	<10	45	<10
1753	Sediment	1.02	268	1	0.04	89	590	8	3	3	73	0.08	<10	41	<10
1754	Sediment	1.14	308	1	0.03	31	756	3	<2	2	67	0.04	<10	31	<10
1755	Sediment	1.22	184	1	0.02	23	704	<2	<2	2	96	0.04	<10	25	<10
1756	Sediment	1.18	178	1	0.02	23	760	<2	<2	2	115	0.04	<10	31	<10
1757	Sediment	0.86	189	<1	0.06	33	1297	4	<2	5	57	0.10	<10	60	<10
1758A	Sediment	0.67	169	<1	0.05	18	1642	<2	<2	2	35	0.08	<10	42	<10
1758B	Sediment	0.68	175	<1	0.06	17	1604	<2	<2	2	39	0.09	<10	43	<10
1759	Sediment	0.88	359	<1	0.03	28	1340	3	<2	5	30	0.18	<10	73	<10
1761	Sediment	0.98	411	<1	0.01	54	1454	4	<2	3	38	0.07	<10	50	<10
1762	Sediment	1.02	423	<1	0.01	52	1581	4	<2	4	37	0.07	<10	54	<10
1763	Sediment	1.01	365	<1	0.01	45	1533	4	<2	4	29	0.08	<10	57	<10
1774	Sediment	0.98	390	<1	0.02	121	591	5	<2	3	34	0.06	<10	45	<10
1775	Sediment	0.76	190	<1	0.03	167	599	7	<2	2	29	0.04	<10	29	<10
10558A	Sediment	0.81	440	<1	0.02	29	1064	2	<2	3	56	0.07	<10	49	<10
10558B	Sediment	0.79	450	<1	0.02	28	1069	3	<2	3	57	0.06	<10	51	<10
10559	Sediment	0.61	221	<1	0.02	20	1280	2	<2	2	53	0.04	<10	29	<10
10560	Sediment	0.67	278	<1	0.02	23	1139	3	<2	2	48	0.04	<10	34	<10
10564	Sediment	0.74	314	<1	0.02	24	1014	4	<2	2	57	0.04	<10	32	<10
00137	Sediment	1.06	200	2	0.02	22	727	5	<2	2	100	0.04	<10	28	<10
00138	Sediment	0.91	213	1	0.02	23	715	3	<2	2	85	0.04	<10	28	<10
00139	Sediment	<0.01	<5	<1	<0.01	<1	<10	<2	<2	<1	<1	<0.01	<10	<1	<10
00140	Sediment	<0.01	<5	<1	<0.01	<1	<10	<2	<2	<1	<1	<0.01	<10	<1	<10
00071	Sediment	<0.01	<5	<1	<0.01	<1	<10	<2	<2	<1	<1	<0.01	<10	<1	<10
00072	Sediment	<0.01	<5	<1	<0.01	<1	<10	<2	<2	<1	<1	<0.01	<10	<1	<10
00073	Sediment	1.02	324	<1	0.02	44	1513	3	<2	6	29	0.11	<10	72	<10
00074	Sediment	0.84	310	<1	0.02	32	1664	2	<2	4	34	0.07	<10	52	<10



# INSPECTORATE

A Bureau Veritas Group Company  
#200 - 11620 Horseshoe Way  
Richmond, BC V7A 4V5 Canada

# Certificate of Analysis

## 12-360-09664-01

All-In Exploration Solutions, Inc.  
113A Platinum Road  
Whitehorse, Yukon Y1A 5M3

Sample Description	Sample Type	Mg 30-AR-TR %	Mn 30-AR-TR ppm	Mo 30-AR-TR ppm	Na 30-AR-TR %	Ni 30-AR-TR ppm	P 30-AR-TR ppm	Pb 30-AR-TR ppm	Sb 30-AR-TR ppm	Sc 30-AR-TR ppm	Sr 30-AR-TR ppm	Ti 30-AR-TR %	Tl 30-AR-TR ppm	V 30-AR-TR ppm	W 30-AR-TR ppm
00075	Sediment	0.93	360	<1	0.02	38	1107	4	2	3	43	0.07	<10	54	<10



# INSPECTORATE

A Bureau Veritas Group Company

#200 - 11620 Horseshoe Way

Richmond, BC V7A 4V5 Canada

# Certificate of Analysis

## 12-360-09664-01

All-In Exploration Solutions, Inc.

113A Platinum Road

Whitehorse, Yukon Y1A 5M3

Sample Description	Sample Type	Zn	Zr	Hg
		30-AR-TR ppm	30-AR-TR ppm	Hg-AR-TR-CVAA ppm
		2	2	0.01
001MP/2012	Sediment	57	<2	0.04
002MP/2012	Sediment	49	<2	0.02
003MP/2012	Sediment	50	<2	<0.01
004MP/2012	Sediment	51	<2	0.02
005MP/2012	Sediment	48	<2	0.02
006MP/2012	Sediment	62	<2	0.02
007MP/2012	Sediment	70	<2	0.02
008MP/2012	Sediment	82	<2	0.04
009MP/2012	Sediment	67	<2	0.03
010MP/2012	Sediment	106	<2	0.02
011MP/2012	Sediment	81	<2	0.02
012MP/2012	Sediment	66	<2	0.02
1751	Sediment	32	<2	0.02
1752	Sediment	51	<2	0.02
1753	Sediment	49	<2	0.02
1754	Sediment	45	<2	0.03
1755	Sediment	42	<2	0.13
1756	Sediment	44	<2	0.32
1757	Sediment	44	<2	0.06
1758A	Sediment	42	<2	0.04
1758B	Sediment	43	<2	0.03
1759	Sediment	80	<2	0.05
1761	Sediment	83	<2	0.03
1762	Sediment	84	<2	0.02
1763	Sediment	78	<2	0.01
1774	Sediment	62	<2	0.04
1775	Sediment	68	<2	0.34
10558A	Sediment	56	<2	0.04
10558B	Sediment	54	<2	0.82
10559	Sediment	42	<2	0.04
10560	Sediment	46	<2	0.06
10564	Sediment	48	<2	0.59
00137	Sediment	39	<2	0.02
00138	Sediment	33	2	0.03
00139	Sediment	<2	<2	0.02
00140	Sediment	<2	<2	0.15
00071	Sediment	<2	<2	0.11
00072	Sediment	<2	<2	0.03
00073	Sediment	67	<2	0.03
00074	Sediment	67	<2	0.02





# INSPECTORATE

A Bureau Veritas Group Company

#200 - 11620 Horseshoe Way

Richmond, BC V7A 4V5 Canada

# Certificate of Analysis

## 12-360-09664-01

All-In Exploration Solutions, Inc.

113A Platinum Road

Whitehorse, Yukon Y1A 5M3

Sample Description	Sample Type	Zn 30-AR-TR ppm	Zr 30-AR-TR ppm	Hg Hg-AR-TR-CVAA ppm
00075	Sediment	72	<2	0.03







# INSPECTORATE

A Bureau Veritas Group Company

#200 - 11620 Horseshoe Way  
Richmond, BC V7A 4V5 Canada

# Certificate of Analysis

## 12-360-09664-01

All-In Exploration Solutions, Inc.

113A Platinum Road

Whitehorse, Yukon Y1A 5M3

Sample Description	Sample Type	Zn	Zr	Hg
		30-AR-TR ppm	30-AR-TR ppm	Hg-AR-TR-CVAA ppm
		2	2	0.01
001MP/2012	Sediment	57	<2	0.04
001MP/2012 Dup		61	<2	0.04
QCV1212-01879-0002-BLK		<2	<2	<0.01
STD-OREAS-903 expected		21		
STD-OREAS-903 result		22		
1757	Sediment	44	<2	0.06
1757 Dup		44	<2	0.07
QCV1212-01879-0005-BLK		<2	<2	<0.01
STD-OREAS 902-AR expected				
STD-OREAS 902-AR result				
00071	Sediment	<2	<2	0.11
00071 Dup		<2	<2	0.10
QCV1212-01879-0008-BLK		<2	<2	<0.01
STD-DS-1 expected		206		82.00
STD-DS-1 result		190		89.17
STD-OxC102 expected				
STD-OxC102 result				
STD-OxG99 expected				
STD-OxG99 result				