

ARCHER, CATHRO & ASSOCIATES (1981) LIMITED  
1016 - 510 West Hastings Street  
Vancouver, B.C. V6B1L8

Telephone: 604-688-2568

Fax: 604-688-2578

**ASSESSMENT REPORT**

describing

**GEOCHEMICAL SAMPLING, HAND PITTING AND PROSPECTING**

Field work performed between July 30 and August 17, 2014

at the

**BBB PROPERTY**

BBB 1-96	YD56331-YD56426
97-152	YD58527-YD58582
153-172	YD62853-YD62872
173-255	YD113413-YD113495
256-384	YE60326-YE60454

NTS 115I/03 and 04

Latitude 62°11'N; Longitude 137°31'W

located in the

Whitehorse Mining District  
Yukon Territory

prepared by

Archer, Cathro & Associates (1981) Limited

for

**STRATEGIC METALS LTD.**

by

H. Burrell, B.Sc., P.Geol.  
December 2014

## **CONTENTS**

INTRODUCTION	1
PROPERTY LOCATION, CLAIM DATA AND ACCESS	1
HISTORY AND PREVIOUS WORK	1
GEOMORPHOLOGY AND CLIMATE	3
REGIONAL GEOLOGY	4
PROPERTY GEOLOGY	5
DEPOSIT MODEL AND REGIONAL MINERALIZATION	5
MINERALIZATION	6
SOIL GEOCHEMISTRY	7
HAND PITTING	8
DISCUSSION AND CONCLUSIONS	8
REFERENCES	10

## **APPENDICES**

I	STATEMENT OF QUALIFICATIONS
II	STATEMENT OF EXPENDITURES
III	ROCK SAMPLE DESCRIPTIONS
IV	CERTIFICATES OF ANALYSIS

## **FIGURES**

<u>No.</u>	<u>Description</u>	<u>Follows Page</u>
1	Property Location	1
2	Claim Locations	1
3	Tectonic Setting	4
4	Regional Geology	4
5	Rock Sample Locations	6
6	Soil Sample and Hand Pit Locations	In pocket
7	Gold Geochemistry	7
8	Arsenic Geochemistry	7
9	Silver Geochemistry	7
10	Copper Geochemistry	7

## **TABLES**

I	Lithological Units	4
II	Soil Geochemical Thresholds	7

## **INTRODUCTION**

The BBB property was staked to cover creeks that yielded strongly anomalous gold values from historical stream sediment sampling. The property is located immediately northwest of Rockhaven Resources Ltd.'s Klaza property, which hosts gold- and silver-rich vein and breccia style mineralization. The property lies within the Dawson Range Gold Belt of western Yukon and is wholly owned by Strategic Metals Ltd.

This report describes an exploration program that was conducted from July 30 to August 17, 2014 by Archer, Cathro & Associates (1981) Limited on behalf of Strategic. The 2014 work program comprised geochemical sampling, hand pitting, prospecting and claim staking. The author participated in and supervised this project and her Statement of Qualifications appears in Appendix I. A Statement of Expenditures is located in Appendix II.

## **PROPERTY LOCATION, CLAIM DATA AND ACCESS**

The BBB property consists of 384 contiguous mineral claims, which are located on NTS map sheets 115I/03 and 04 and are centred at latitude 62°11' north and longitude 137°31' west (Figure 1). The property covers an area of approximately 7776 ha (77.8 sq km). The claims are registered with the Whitehorse Mining Recorder in the name of Archer Cathro, which holds them in trust for Strategic. Specifics concerning claim registration are tabulated below, while the locations of individual claims are shown on Figure 2.

<u>Claim Name</u>	<u>Grant Number</u>	<u>Expiry Date*</u>
BBB 1-96	YD56331-YD56424	April 15, 2019
97-152	YD58527-YD58582	April 15, 2019
153-172	YD62853-YD62872	April 15, 2019
172-255	YD113413-YD113495	April 15, 2019
256-384	YE60326-YE60454	April 15, 2019

\* Expiry dates include 2014 work which has been filed for assessment credit but not yet accepted.

In 2014, a two to three person crew worked from two fly camps on the property. Access for mobilization, camp moves and demobilization was provided by a Bell 206B helicopter operated by Capital Helicopters (1995) Inc. of Whitehorse from a staging area at the Klaza property. The Klaza property lies about 13 km southeast of the BBB property and 70 km by road west of the community of Carmacks.

The BBB property is situated within the traditional territories of the Little Salmon/Carmacks and Selkirk First Nations, both of which have concluded land claim agreements with Canada and Yukon. Neither the property nor access routes overlie first nation settlement land.

## **HISTORY AND PREVIOUS WORK**

In 1969, Archer Cathro performed regional exploration in the Dawson Range for the Dawson Range Joint Venture. During that program, 18 stream sediment samples were collected from

**STRATEGIC METALS LTD.**

FIGURE 1

ARCHER, CATHRO & ASSOCIATES (1981) LIMITED

**PROPERTY LOCATION**

**BBB PROPERTY**



FILE: ...2014/BBB

DATE: DECEMBER 2014

Gold prospect owned by other operators

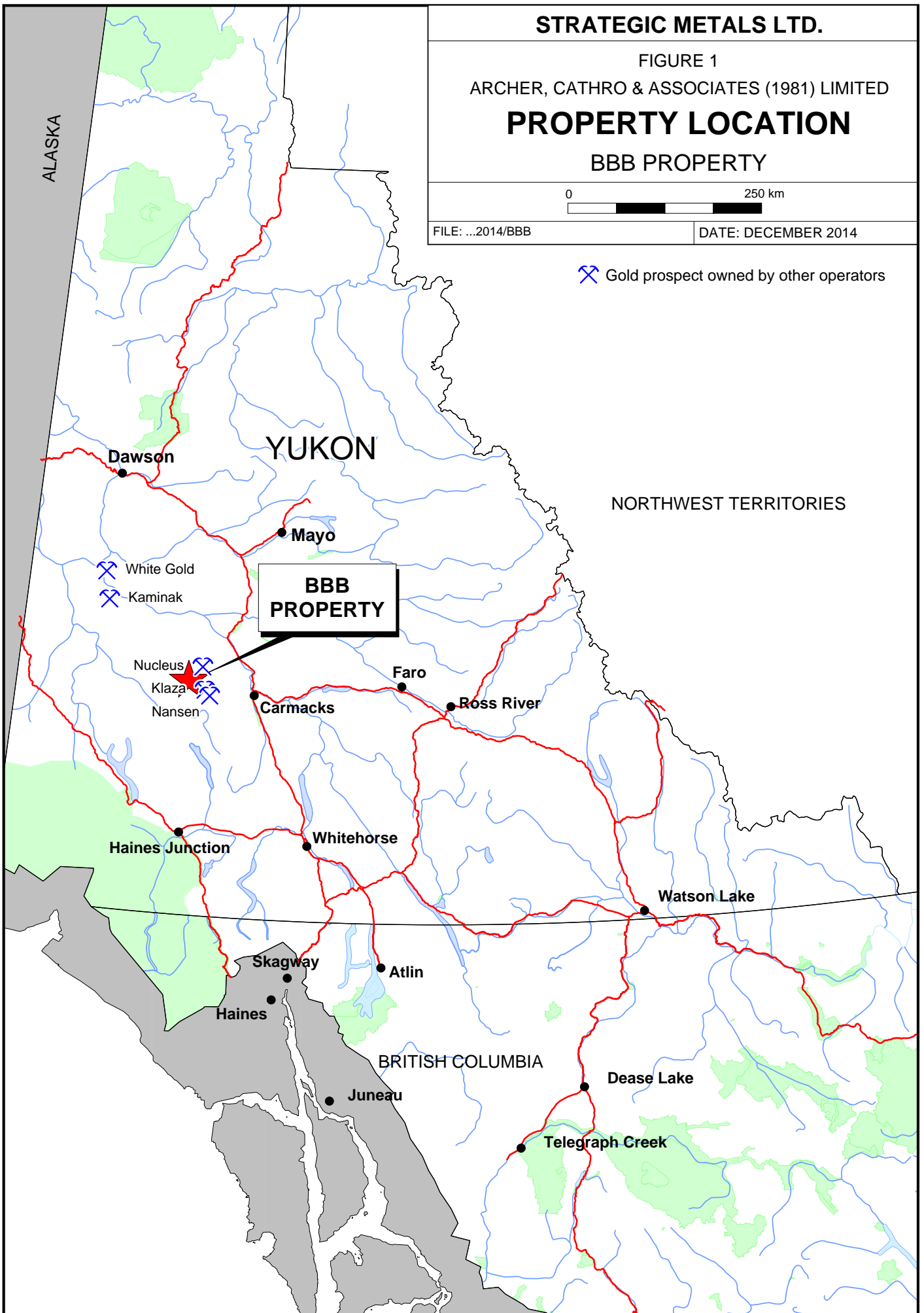

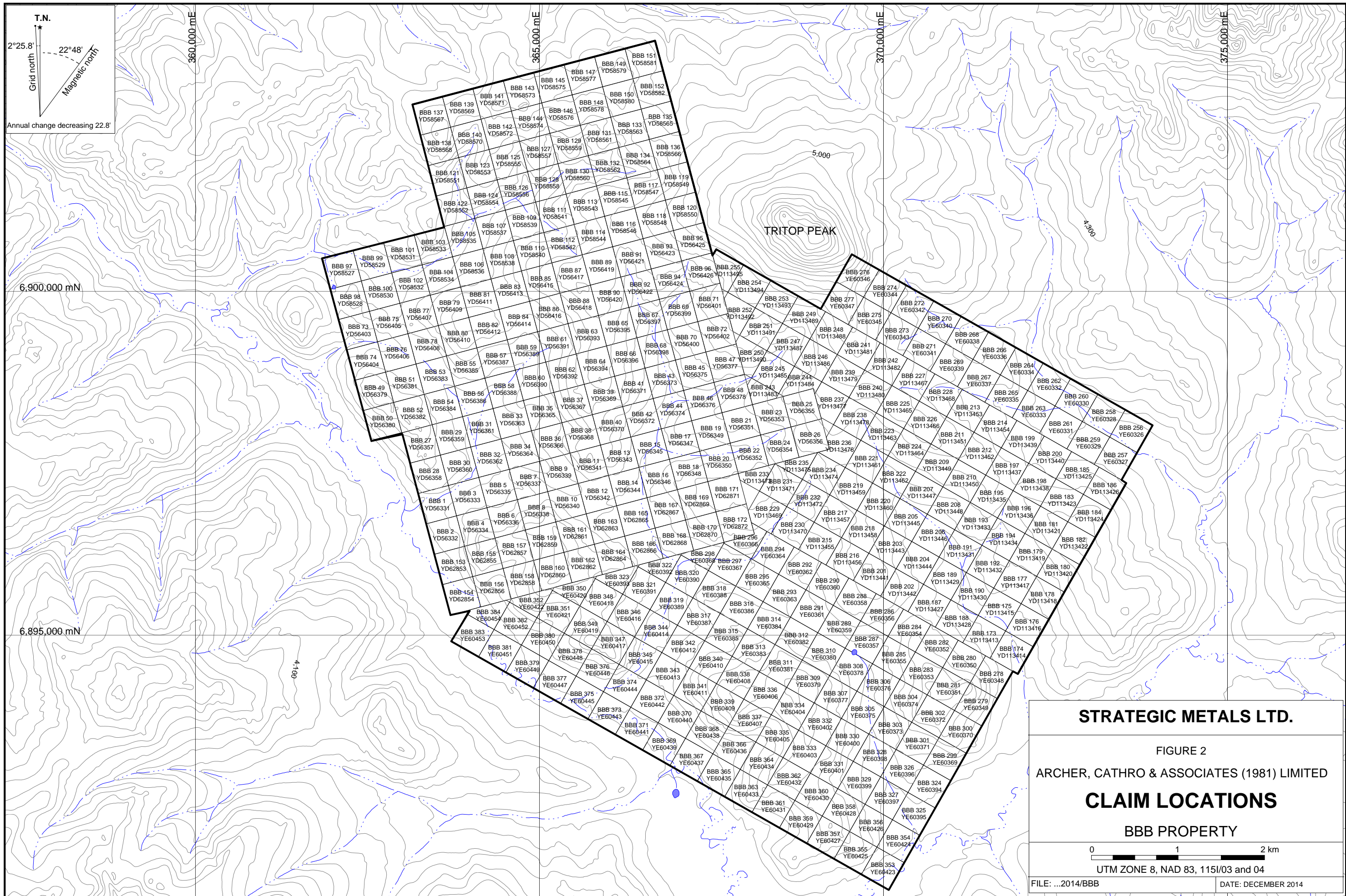

T.N.  
 Grid north  
 2°25.8'  
 22°48'  
 Magnetic north  
 Annual change decreasing 22.8'

**STRATEGIC METALS LTD.**

FIGURE 2

ARCHER, CATHRO & ASSOCIATES (1981) LIMITED

**CLAIM LOCATIONS**

BBB PROPERTY

0 1 2 km

UTM ZONE 8, NAD 83, 115/03 and 04

FILE: ...2014/BBB      DATE: DECEMBER 2014

what is now the BBB property. Those samples returned up to 10 ppm copper, up to 51 ppm lead and nil molybdenum (Cathro and Culbert, 1969).

In 1974, Archer Cathro again conducted regional exploration in the Dawson Range for the Klotassin Joint Venture (KJV). KJV was made up of Newconex Canadian Exploration Ltd., Marietta Resources International Ltd., and Molybdenum Corporation of America. Work performed included 1:50,000 scale reconnaissance-style prospecting, mapping and geochemical sampling (Cathro, 1974). No samples were collected within the current BBB property during this program.

In 1975, Archer Cathro continued its exploration on behalf of KJV. Forty-four soil samples and three stream sediment samples were collected within the current BBB property. These samples were analyzed for copper, molybdenum, lead and zinc. The samples returned weakly to moderately anomalous values for copper (up to 114 ppm), lead (up to 48 ppm) and zinc (up to 155 ppm). Molybdenum returned background values (Cathro, 1976).

In 1980, Archer Cathro did work in the Dawson Range as part of the NAT Joint Venture (NAT JV), which comprised Chevron Canada Limited and Armco Mineral Exploration Ltd. Part of the NAT JV program involved reanalyses of over 5000 previously collected geochemical sample splits for gold, silver, arsenic and lead. A total of 21 soil samples and 37 stream sediment samples were reanalyzed from the area of the BBB property. Three stream sediment samples from one drainage returned between 110 to 150 ppb gold while samples from two other, nearby drainages yielded 500 ppb and 100 ppb gold (Archer and Onasick, 1980).

In 1985, the Geological Survey of Canada (GSC) conducted a low-density stream sediment and water sampling survey on NTS map sheet 115I (Friske et al., 1985). Twelve samples were taken from 10 creeks draining the area of the BBB property. These samples returned only background values.

In 1986, the Toast claims were staked by Freegold Venture (Chevron Minerals Limited) to cover the source area of a 12 ppb gold-in-silt anomaly discovered by the GSC. Part of the historical Toast property overlaps the southeastern part of the current BBB property; however, the elevated gold-in-silt sample was collected from a creek northeast of it. A small work project was performed as part of Freegold Venture, but no results were reported (Main, 1987).

In 1987, the Toast claims were optioned to Big Creek Joint Venture (BCJV), which comprised Big Creek Resources Ltd. and Rexford Minerals Ltd. A mapping, prospecting and geochemical sampling program was performed by Archer Cathro on behalf of BCJV. Twenty-five stream sediment samples were collected, the best of which returned 55 ppb gold. Thirty-seven soil samples were also collected at 100 m spacing, with two of those samples yielding 25 ppb and 20 ppb gold. The program was unable to reproduce the anomaly discovered by the GSC, and no further work was recommended (Main, 1987). According to Mann and Slack (1996), a sample of mineralized float collected from the Toast property by a private company assayed 27.2 g/t gold and a heavy mineral concentrate yielded 14,000 ppb gold.

In 1987, independent prospector E. Curley staked the Jam claims to cover a stream sediment gold anomaly in another area located on the southeastern edge of the current BBB property. Soil sampling at approximately 90 m spacing failed to identify a source for the anomaly (Curley, 1987).

In 2010, Strategic staked the BBB 1-16 claims and performed widely spaced soil and silt sampling on the property. A total of 59 soil and 72 silt samples were collected for analysis. Soil sampling yielded some weakly to moderately anomalous gold (22 ppb) and copper (88 ppm) values, but low values for other elements. The most anomalous silt samples returned peak values of 43 ppb gold, 84 ppm arsenic, 158 ppm copper, 192 ppm zinc and 16 ppm lead. In September 2010, Strategic optioned the property to Wolverine Minerals Ltd., which expanded the claim block to adjoin the Klaza property and cover the probable source area of the reported mineralized float on the old Toast property (Chung, 2011).

In 2011, Wolverine conducted geochemical sampling, prospecting and geophysical surveys on the BBB property. Rock samples collected generally returned low values for gold, arsenic, silver and copper. The one exception was a rock that yielded a strongly anomalous value for silver (63.5 ppm). A total of 1846 soil samples and 52 sieve silt samples were collected in 2011. Peak values from soil sampling were 836 ppb gold, 82 ppm arsenic, 32.9 ppm silver and 186 ppm copper. Sieve silt samples returned up to 424.6 ppb gold. A 396 line kilometre helicopter-borne magnetic and radiometric survey was completed by New-Sense Geophysics Ltd. over most of the property. First vertical derivative evaluation of the magnetic data delineated a number of northwest-trending lows, several of which show good correlation with weakly to strongly anomalous gold geochemical values.

In 2012, Goldstrike Resources Ltd. conducted prospecting and geological mapping on ground immediately southwest and east of the BBB property. Goldstrike's sampling returned peak values of 116.5 ppb gold, 1.7 ppm silver and 479.9 ppm arsenic, but the ground was allowed to lapse following this work (Mac Gearailt, 2012).

In early August 2014, Strategic staked the BBB 256-384 claims to cover prospective ground identified by Goldstrike's sampling.

### **GEOMORPHOLOGY AND CLIMATE**

The BBB property is situated in the southern part of the Dawson Range and is drained by creeks that flow into the Klaza River, which is part of the Yukon River watershed. The property was glaciated during the pre-Reid glacial advance from Pliocene to early Pleistocene (Duk-Rodkin, 1999). Ice movement in this area arced from southeast to southwest following the same orientation as the Klaza River.

The property covers a system of ridges at the headwaters of several creeks draining southwest into the Klaza River. Elevation ranges from approximately 1000 m on floor of the Klaza River valley to 1460 m on the flank of Tritop Peak, along the eastern property boundary. Outcrop is mostly limited to ridge tops and some creek gullies. In the northern part of the property, glacial



till, loess, colluvium and alluvial material up to four metres thick is exposed in large slumps adjacent to the main creek that flows into the Klaza River.

Treeline in the area is at approximately 1400 m above sea level. Lower elevations are characterized by buckbrush, moss and spruce forests. Creek flats are often marshy areas that flood during spring runoff. Moderate elevations feature scattered spruce and poplar trees with an understory of buckbrush and grass. Higher elevations are vegetated with moss, grass and rare low shrubs.

The climate in the BBB area is typical of northern continental regions with long, cold winters, truncated fall and spring seasons and short, mild summers. Although summers are relatively mild, arctic cold fronts often cover the area and snowfall can occur in any month. The property is mostly snow free from late May to late September.

### **REGIONAL GEOLOGY**

The BBB property is located within the Yukon-Tanana Terrane (YTT) as shown on Figure 3. The YTT represents a continental arc that developed along the ancient Pacific margin of North America from late Devonian to Permian. The sedimentary, volcanic and plutonic rocks that comprise YTT were metamorphosed and deformed during Mesozoic times when they were accreted to North America. The metamorphic rocks have been intruded by several syn-orogenic and post-orogenic igneous suites.

In 1975, KJV performed 1:50,000 scale geological mapping of Regional Area 'C', which includes a portion of the BBB property (Cathro, 1976). In 1984, the GSC published a geological map of the Carmacks area (NTS map sheet 115I) at 1:250,000 scale (Tempelman-Kluit, 1984). In 1987, Carlson published 1:30,000 scale geological maps of the Mount Nansen (115I/03) and Stoddart Creek (115I/06) areas. Gordey and Makepeace (2003) later completed a Yukon-wide geological compilation, which updated the lithological unit names in the BBB area.

Figure 4 illustrates geology as compiled by Gordey and Makepeace (2003). The main lithological units are described in the Table I.

**Table I – Lithological Units (after Gordey and Makepeace, 2003)**

<b>Unit Name</b>	<b>Age</b>	<b>Map Name</b>	<b>Description</b>
Prospector Mountain Suite	Late Cretaceous to Tertiary	LKfP	Grey, fine to coarse grained, quartz-feldspar porphyry dykes.
Mount Nansen Group	Mid-Cretaceous	mKN	Massive aphyric or feldspar-phyric andesite to dacite flows, breccia and tuff; massive, heterolithic, quartz- and feldspar-phyric, felsic lapilli tuff; flow-banded quartz-phyric rhyolite and quartz-feldspar porphyry plugs, dykes, sills, and breccia.
Whitehorse Suite	Mid-Cretaceous	mKgW	Grey, medium to coarse grained, generally equigranular granitic rocks of intermediate composition. Biotite-hornblende granodiorite, hornblende-quartz diorite; leucocratic, biotite-hornblende granodiorite, locally with

# STRATEGIC METALS LTD.

FIGURE 3

ARCHER, CATHRO & ASSOCIATES (1981) LIMITED

## TECTONIC SETTING

### BBB PROPERTY

FILE: P:BBB/2014.cdr

DATE: DECEMBER 2014

After Colpron, M. and Nelson, J.L., 2011

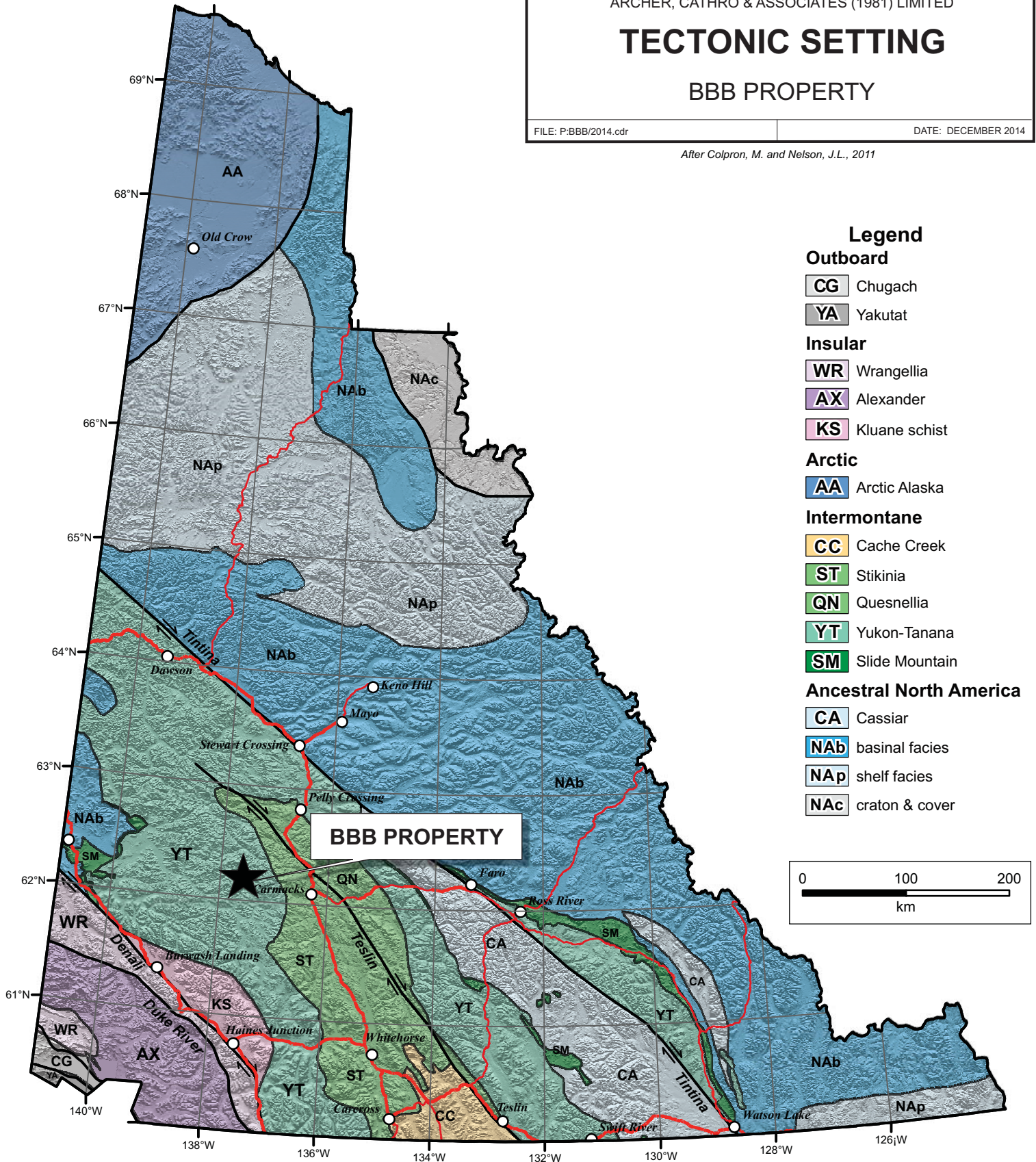

### Legend

#### Outboard

- CG** Chugach
- YA** Yakutat

#### Insular

- WR** Wrangellia
- AX** Alexander
- KS** Kluane schist

#### Arctic

- AA** Arctic Alaska

#### Intermontane

- CC** Cache Creek
- ST** Stikinia
- QN** Quesnellia
- YT** Yukon-Tanana
- SM** Slide Mountain

#### Ancestral North America

- CA** Cassiar
- NAb** basinal facies
- NAp** shelf facies
- NAc** craton & cover

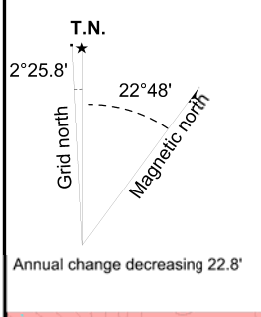
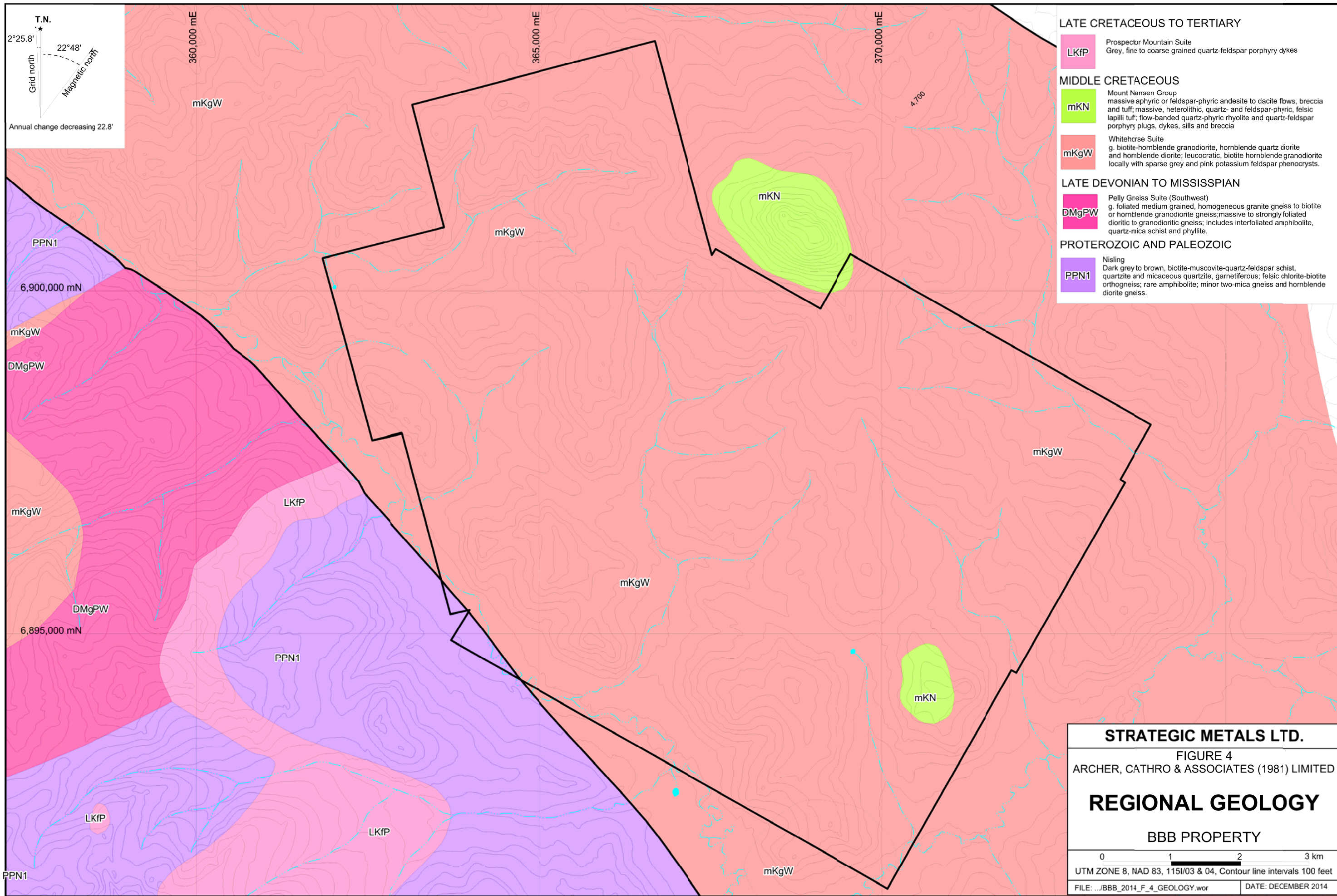

PPN1

6,900,000 mN

mKgW

DMgPW

mKgW

DMgPW

6,895,000 mN

PPN1

mKgW

360,000 mE

mKgW

365,000 mE

mKN

370,000 mE

4,700

mKgW

mKgW

PPN1

LKfP

LKfP

LKfP

mKgW

mKN

			sparse grey and pink potassium feldspar phenocrysts.
Pelly Gneiss Suite – Southwest	Late Devonian to Mississippian	DMgPW	Foliated medium grained, homogeneous granite gneiss to biotite or hornblende granodiorite gneiss. Massive to strongly foliated dioritic to granodioritic gneiss; includes interfoliated amphibolite, quartz-mica schist and phyllite.
Nisling Assemblage	Late Proterozoic and Paleozoic	PPN1	Dark grey to brown, biotite-muscovite-quartz-feldspar schist, quartzite and micaceous quartzite, garnetiferous; felsic chlorite-biotite orthogneiss; rare amphibolite; minor two-mica gneiss and hornblende diorite gneiss.

### **PROPERTY GEOLOGY**

No detailed geological mapping has been done on the BBB property due to the limited amount of bedrock exposure. Based on published data, the property is underlain by Whitehorse Suite biotite-hornblende granodiorite and hornblende diorite. Two small (less than 1.5 km across) areas immediately east of the property are mapped as Mount Nansen Group andesite to dacite flows and porphyry plugs, dykes and sills.

A large fault was inferred by KJV to coincide with the Klaza River to the southwest of the property. The age and sense of motion of this fault are not known. On the west side of this fault there is a package of Nisling Assemblage and Pelly Gneiss Suite, which have been intruded by Prospector Mountain Suite dykes.

The helicopter-borne geophysical surveys on the BBB property outlined several northwest trending magnetic lows that resemble lows on the adjacent Klaza property, where they mark feldspar porphyry dykes and mineralized fracture zones.

### **DEPOSIT MODEL AND REGIONAL MINERALIZATION**

There are numerous mineral deposits in the Dawson Range that are associated with late stage feldspar±quartz porphyry dykes. The best example of this style of mineralization occurs at the nearby Klaza property, where nine mineralized zones are associated with a series of narrow, Prospector Mountain Suite feldspar porphyry dykes that intrude Whitehorse Suite granodiorite (Turner, 2013). The current deposit model for the Klaza property is a new classification of porphyry-related epithermal gold deposits called carbonate base metal (CBM).

CBM deposits, which typically occur within the Southwest Pacific Rim, form at relatively high crustal levels, peripheral to porphyry intrusions. These deposits are spatially associated with major structures, which focus hydrothermal fluids from degassing of underlying porphyries (Corbett, 2002). At the Klaza property, these structures may be represented by crosscutting faults, which slightly offset mineralized veins and apparently influence the distribution of gold and silver grades.

Commonly in CBM systems, pre-mineralization phreatomagmatic eruptions (juvenile forming eruptions resulting from the interaction between magma and water) emplace extensive breccias and dynamic dyke swarms into the host rock. Both the breccias and dykes further focus fluids by the provision of fracture ground preparation, typically within competent host rocks. Local

dilational zones resulting from breccia/dyke emplacement or movement along the major structures control the formation of individual deposits. Bonanza gold grades are frequently found at sites of repeated mineral deposition. In CBM systems, high-grade precious metal mineralization may occur over substantial vertical intervals, often well in excess of one kilometre, which distinguishes them from other types of epithermal systems (Corbett, 2002). This vertical extent is a product of the abundant gasses present in CBM deposits. The effect of these gases is to cause effervescence (boiling) at greater depths and lower fluid temperatures than occurs in gas-poor systems (such as typical low-sulfidation epithermal deposits).

Progressive cooling by mixing of upwelling metal-bearing magmatic fluids with descending bicarbonate waters, produces characteristic zonation of carbonate mineral compositions, which vary with distance from the porphyry source – from proximal calcium through magnesium and manganese to distal iron types.

Compared to typical low-sulfidation epithermal style mineralization, CBM deposits are sulphide-rich, with abundant pyrite ± arsenopyrite, chalcopyrite, sphalerite and galena plus minor sulfosalts, hosted in a quartz-carbonate gangue. Gold and silver occur as native gold or electrum, predominantly found on interstitial grain boundaries. Gold mineralization is preferentially distributed in areas where magnesium and manganese carbonates are present. CBM systems typically comprises sheeted veins, stockworks and mineralogical similar breccias, with some fracture-related dissemination in wallrocks (Corbett, 2002).

Helicopter-borne magnetic and radiometric geophysical surveys flown over the Klaza property in 2010 identified a series of northwest-trending magnetic lows that correlate with zones of CBM style mineralization (Turner, 2013). Additional ground-based very low frequency - electromagnetic (VLF-EM) and magnetic surveys further defined the mineralized structures.

Mineralogical studies of drill core from the Klaza property describe features that are characteristic of CBM deposits. The deepest diamond drill hole completed to date at the Klaza property successfully intersected high-grade mineralization 500 m down-dip from surface, further supporting the CBM classification. Hole KL-14-238 returned 2.19 g/t gold and 120 g/t over 18.50 m, including 1.37 m of 16.29 g/t gold and 1435 g/t silver (News Release, October 22, 2014). Complete results from the Klaza property can be found on Rockhaven's corporate website.

### **MINERALIZATION**

In 2014, eleven specimen rock samples were collected from the BBB property. Sample locations are plotted on Figure 5. Rock Sample Descriptions are provided in Appendix III and Certificates of Analysis are given in Appendix IV. Rock sample sites on the property were marked with orange flagging tape labelled with the sample number. The location of each sample was determined using a handheld GPS unit. Sample preparation and multi-element analyses for rock samples were carried out at ALS Minerals in Whitehorse, Yukon and North Vancouver, B.C. Each sample was dried, fine crushed to better than 70% passing -2mm and a 250 g split was pulverized to better than 85% passing 75 micron. The fine fraction was then analyzed for gold using fire assay followed by inductively coupled plasma-atomic emission spectroscopy analysis

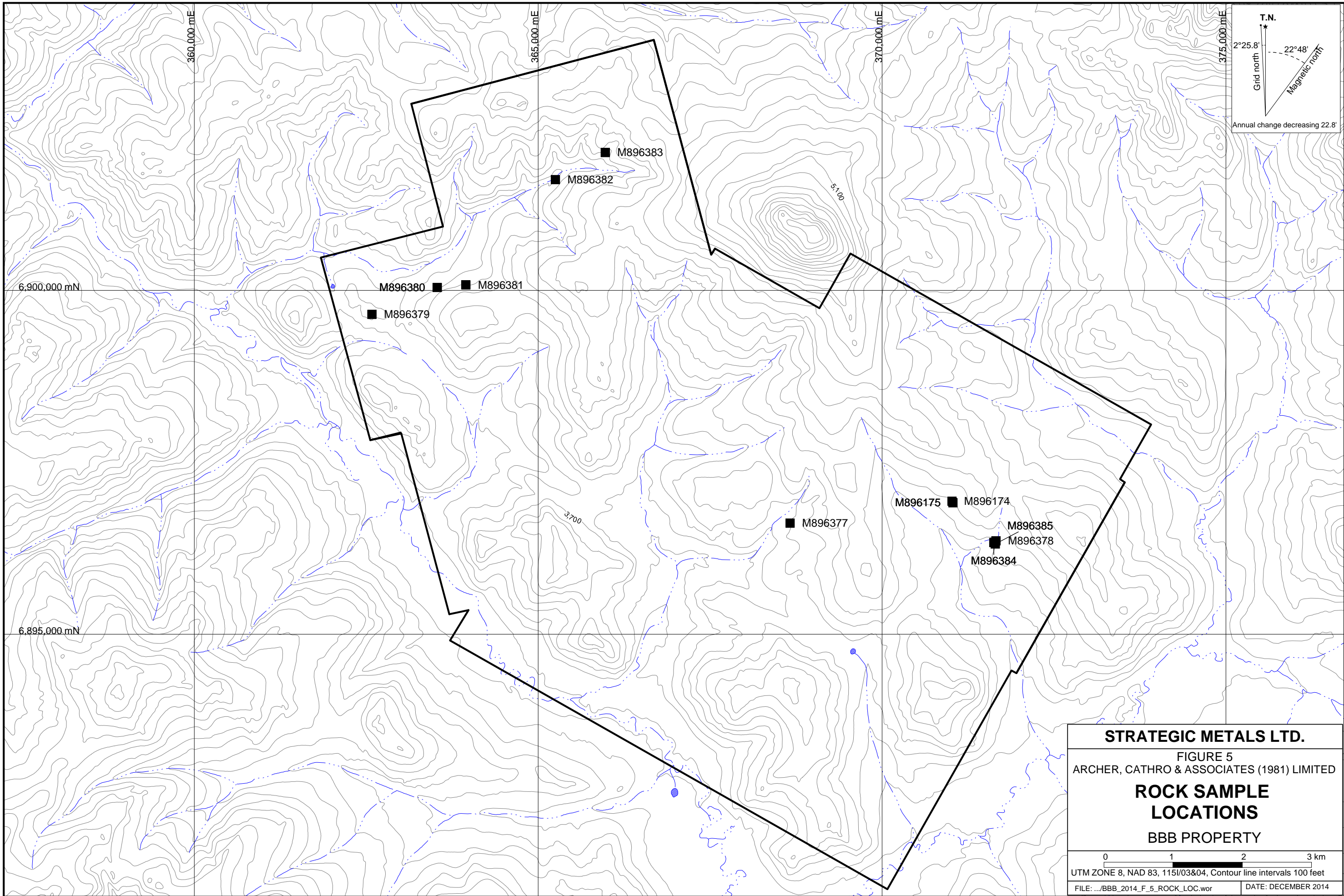

**STRATEGIC METALS LTD.**  
 FIGURE 5  
 ARCHER, CATHRO & ASSOCIATES (1981) LIMITED  
**ROCK SAMPLE  
 LOCATIONS**  
 BBB PROPERTY

0 1 2 3 km  
 UTM ZONE 8, NAD 83, 1151/03&04, Contour line intervals 100 feet  
 FILE: .../BBB\_2014\_F\_5\_ROCK\_LOC.wor DATE: DECEMBER 2014

(Au-AA24) and for 35 other elements using an aqua regia digestion and inductively coupled plasma-atomic emission spectroscopy analysis (ME-ICP41).

Rock samples mostly comprised fresh to weakly potassic altered granodiorite with up to 2% boxwork limonite, and fresh hornblende diorite. Results from this sampling returned low values for gold, arsenic, silver and copper. A few specimen samples of quartz-feldspar porphyry dyke material taken from the southeastern part of the property also returned low values for elements of interest.

### **SOIL GEOCHEMISTRY**

In 2014, a total of 987 soil samples were collected across the property. Most of the samples were taken on lines that correspond with linear magnetic lows. Sample locations are plotted on Figure 6, while results for gold, arsenic, silver and copper are illustrated thematically on Figures 7 to 10. All 2014 soil sample locations were recorded using hand-held GPS units. Sample sites are marked by aluminum tags inscribed with the sample numbers and affixed to 0.5 m wooden lath that were driven into the ground. Soil samples were collected from 25 to 130 cm deep holes using hand-held augers. They were placed into individually pre-numbered Kraft paper bags. The soil samples were sent to ALS Minerals in Whitehorse where they were dried and screened to -180 microns. The fine fractions were then sent to ALS Minerals in North Vancouver where they were dissolved in aqua regia and analyzed for 35 elements using the inductively coupled plasma-atomic emission spectroscopy technique (ME-ICP41). An additional 30 g charge was further analyzed for gold by fire assay with inductively coupled plasma-atomic emission spectroscopy finish (Au-ICP21). Certificates of Analysis are provided in Appendix IV.

The effectiveness of soil sampling was inhibited by thick overburden in valley bottoms and by permafrost on north-facing slopes. Table II below shows thresholds used to describe the geochemical sampling results.

**Table II – Soil Geochemical Thresholds**

Element	Weakly Anomalous	Moderately Anomalous	Strongly Anomalous	Very Strongly Anomalous
Gold (ppb)	$\geq 10 \leq 20$	$\geq 20 \leq 50$	$\geq 50 \leq 100$	$\geq 100 \leq 836$
Arsenic (ppm)	$\geq 10 \leq 50$	$\geq 50 \leq 82$	-	-
Silver (ppm)	$\geq 0.1 \leq 0.5$	$\geq 0.5 \leq 2.0$	$\geq 2 \leq 5$	$\geq 5 \leq 32.9$
Copper (ppm)	$\geq 10 \leq 50$	$\geq 50 \leq 100$	$\geq 100 \leq 186$	-

Overall, the geochemical response from soil sampling on the BBB property was subdued, and anomalous values occur as single point results or in small clusters. Previous work on the property showed good correlation between moderately to strongly anomalous gold-in-soil values and linear magnetic lows; however, in 2014, sampling directly along the surface traces of the linear magnetic lows yielded only a few elevated values. The relative absence of noteworthy values from this sampling could be due to deep overburden but could also be caused by the difficulty of orienting the sample lines along the geophysical features, which have little or no topographic expression.

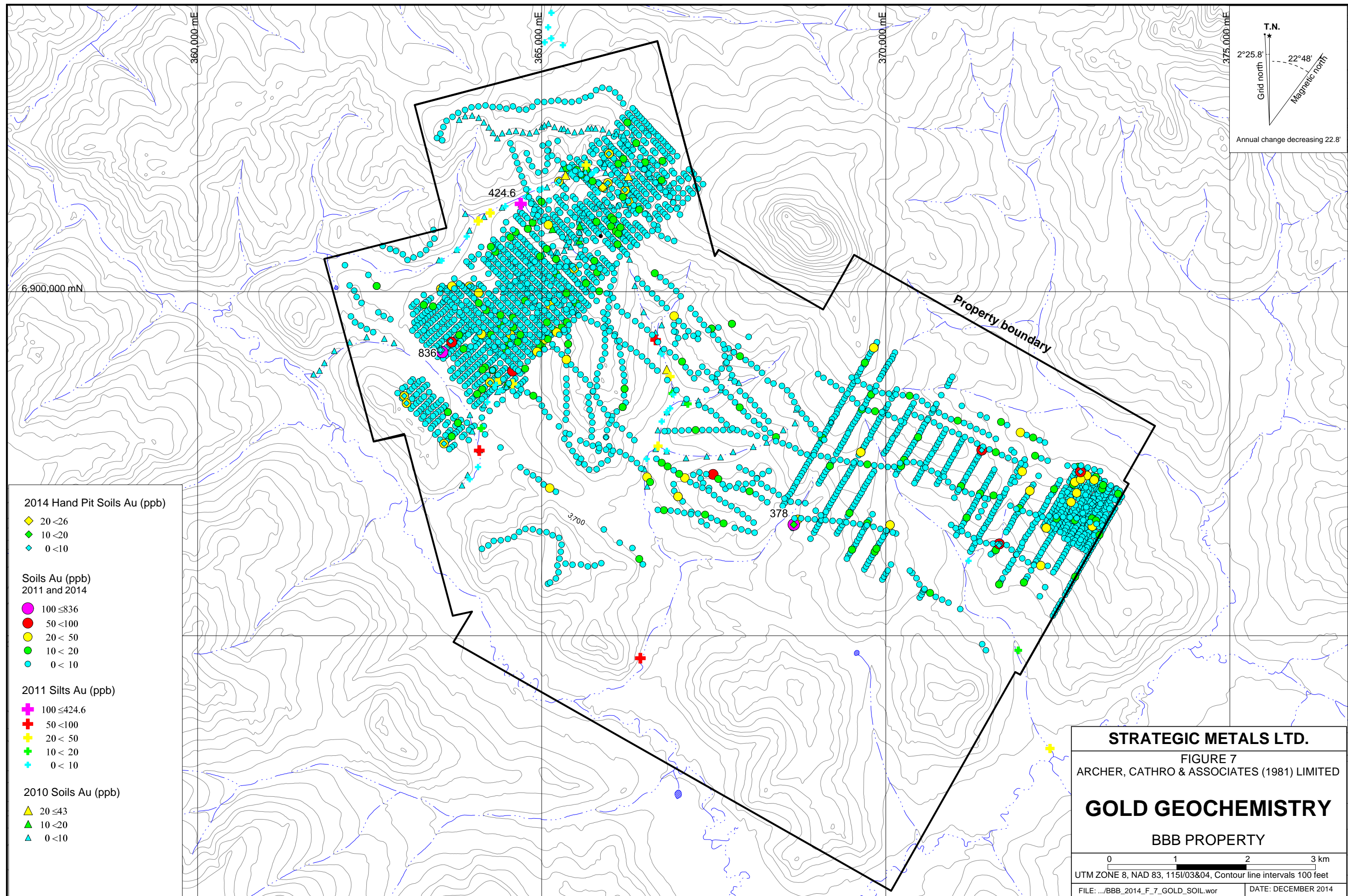

T.N.  
 2°25.8' Grid north  
 22°48' Magnetic north  
 Annual change decreasing 22.8'

- 2014 Hand Pit Soils Au (ppb)**
- ◆ 20 < 26
  - ◆ 10 < 20
  - ◆ 0 < 10
- Soils Au (ppb)  
2011 and 2014**
- 100 ≤ 836
  - 50 < 100
  - 20 < 50
  - 10 < 20
  - 0 < 10
- 2011 Silts Au (ppb)**
- ✚ 100 ≤ 424.6
  - ✚ 50 < 100
  - ✚ 20 < 50
  - ✚ 10 < 20
  - ✚ 0 < 10
- 2010 Soils Au (ppb)**
- ▲ 20 ≤ 43
  - ▲ 10 < 20
  - ▲ 0 < 10

**STRATEGIC METALS LTD.**  
 FIGURE 7  
 ARCHER, CATHRO & ASSOCIATES (1981) LIMITED

**GOLD GEOCHEMISTRY**  
 BBB PROPERTY

0 1 2 3 km  
 UTM ZONE 8, NAD 83, 115I/03&04, Contour line intervals 100 feet  
 FILE: .../BBB\_2014\_F\_7\_GOLD\_SOIL.wor DATE: DECEMBER 2014



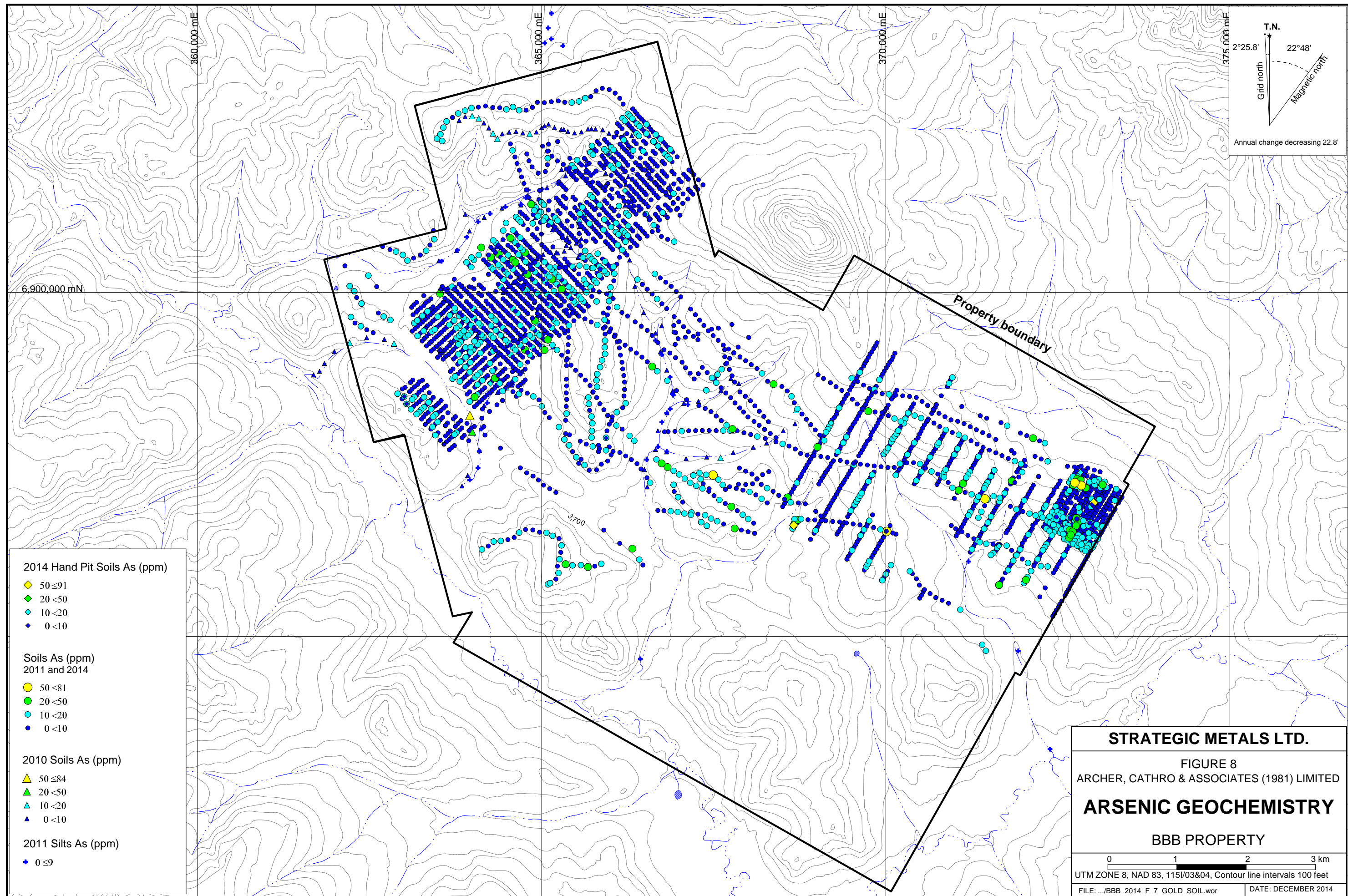

2014 Hand Pit Soils As (ppm)

- ◆ 50 ≤ 91
- ◆ 20 < 50
- ◆ 10 < 20
- ◆ 0 < 10

Soils As (ppm)  
2011 and 2014

- 50 ≤ 81
- 20 < 50
- 10 < 20
- 0 < 10

2010 Soils As (ppm)

- ▲ 50 ≤ 84
- ▲ 20 < 50
- ▲ 10 < 20
- ▲ 0 < 10

2011 Silts As (ppm)

- ◆ 0 ≤ 9

**STRATEGIC METALS LTD.**

FIGURE 8  
ARCHER, CATHRO & ASSOCIATES (1981) LIMITED

**ARSENIC GEOCHEMISTRY**

BBB PROPERTY

0 1 2 3 km

UTM ZONE 8, NAD 83, 1151/03&04, Contour line intervals 100 feet

FILE: .../BBB\_2014\_F\_7\_GOLD\_SOIL.wor DATE: DECEMBER 2014

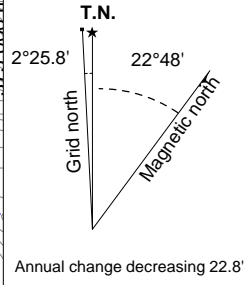

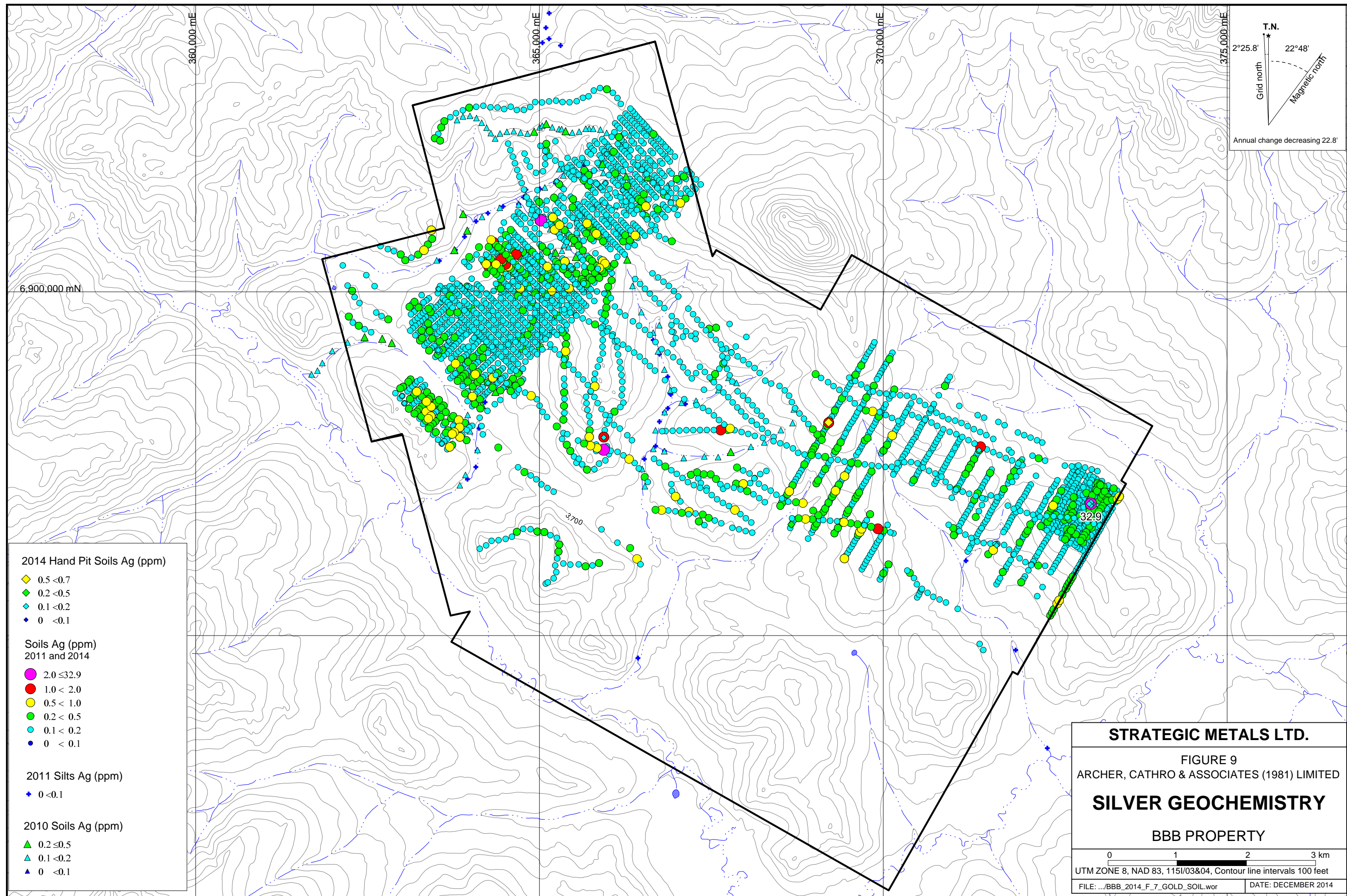

2014 Hand Pit Soils Ag (ppm)

- ◆ 0.5 < 0.7
- ◆ 0.2 < 0.5
- ◆ 0.1 < 0.2
- ◆ 0 < 0.1

Soils Ag (ppm)  
2011 and 2014

- 2.0 ≤ 32.9
- 1.0 < 2.0
- 0.5 < 1.0
- 0.2 < 0.5
- 0.1 < 0.2
- 0 < 0.1

2011 Silts Ag (ppm)

- ◆ 0 < 0.1

2010 Soils Ag (ppm)

- ▲ 0.2 ≤ 0.5
- ▲ 0.1 < 0.2
- ▲ 0 < 0.1

**STRATEGIC METALS LTD.**

FIGURE 9  
ARCHER, CATHRO & ASSOCIATES (1981) LIMITED

**SILVER GEOCHEMISTRY**

BBB PROPERTY

0 1 2 3 km

UTM ZONE 8, NAD 83, 115I/03&04, Contour line intervals 100 feet

FILE: .../BBB\_2014\_F\_7\_GOLD\_SOIL.wor DATE: DECEMBER 2014

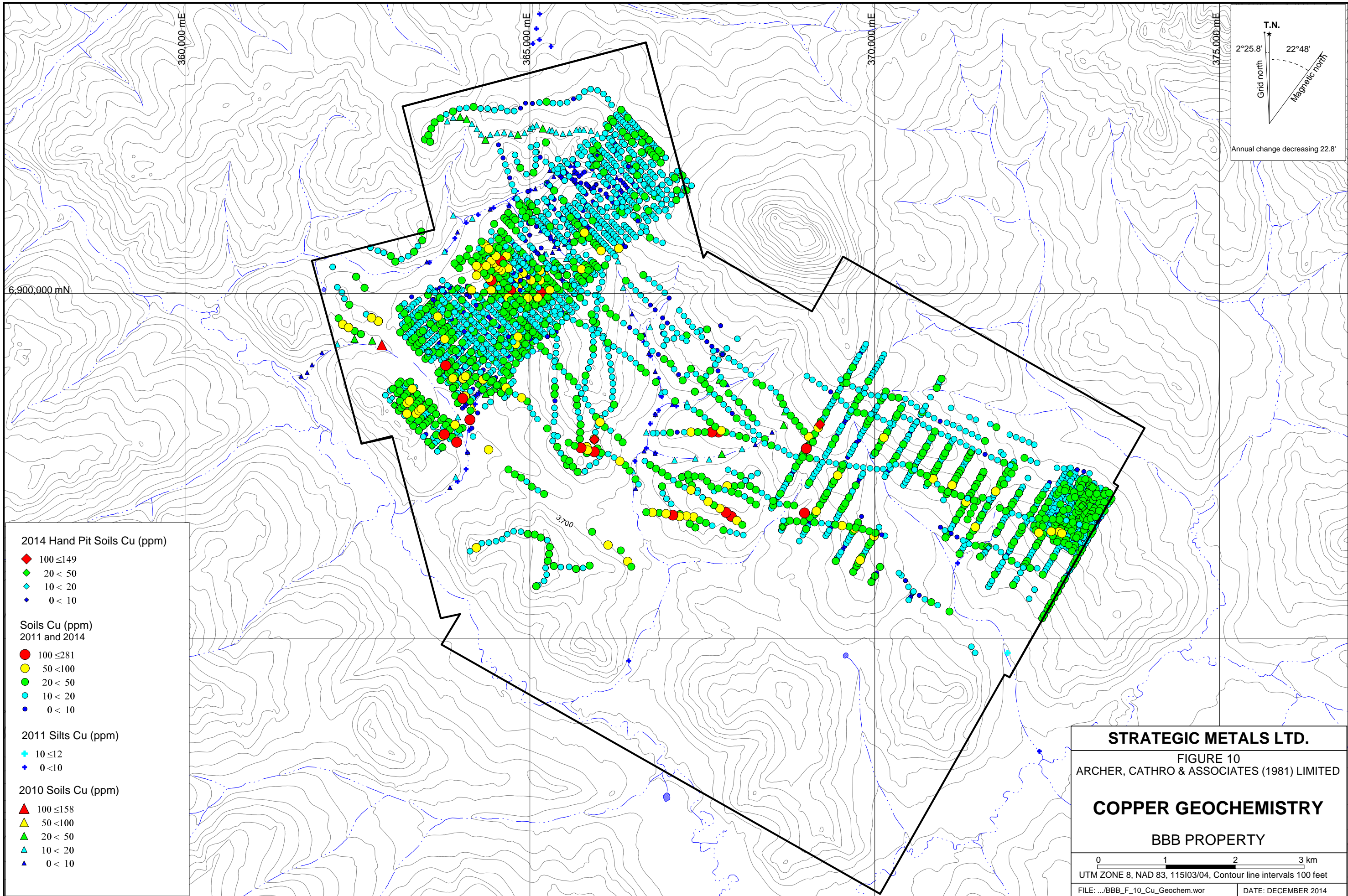

**2014 Hand Pit Soils Cu (ppm)**

- ◆ 100 ≤ 149
- ◆ 20 < 50
- ◆ 10 < 20
- ◆ 0 < 10

**Soils Cu (ppm)  
2011 and 2014**

- 100 ≤ 281
- 50 < 100
- 20 < 50
- 10 < 20
- 0 < 10

**2011 Silts Cu (ppm)**

- ✦ 10 ≤ 12
- ✦ 0 < 10

**2010 Soils Cu (ppm)**

- ▲ 100 ≤ 158
- ▲ 50 < 100
- ▲ 20 < 50
- ▲ 10 < 20
- ▲ 0 < 10

**STRATEGIC METALS LTD.**  
 FIGURE 10  
 ARCHER, CATHRO & ASSOCIATES (1981) LIMITED

**COPPER GEOCHEMISTRY**  
 BBB PROPERTY

0 1 2 3 km  
 UTM ZONE 8, NAD 83, 115103/04, Contour line intervals 100 feet  
 FILE: .../BBB\_F\_10\_Cu\_Geochem.wor DATE: DECEMBER 2014

## **HAND PITTING**

In 2014, thirty-four hand pits were dug at sites where previous sampling had returned moderately to strongly anomalous gold-in-soil values and along a number of the first vertical derivative magnetic lows (Figure 6). Hand pits were dug to a maximum of one metre depth, depending on local ground conditions (see Photo 1 below). Bedrock was not encountered in any of the hand pits; and therefore, a deep-auger soil sample was collected from beneath the floor of each pit. Samples collected from the holes augered into the bottoms of the pits yielded peak values of 26 ppb gold, 91 ppm arsenic, 0.7 ppm silver and 149 ppm copper.



**Photo 1 - Standard Hand Pit**

Oddly, the soil samples collected from beneath the floors of the hand trenches did not yield results that were significantly higher than those taken by conventional sampling techniques. This phenomenon could be the result of thick (greater than two metre), clay-rich colluvium and alluvial material, which obscures the geochemical signature of the underlying bedrock.

## **DISCUSSION AND CONCLUSIONS**

The 2014 exploration program at the BBB property returned subdued results, despite focusing on prospective targets defined by previous geochemical and geophysical surveys. An attempt was made to soil sample along the surface traces of several linear magnetic lows, but locating these magnetic lows proved to be more difficult than expected because they are not marked by gullies or vegetation anomalies. At the Klaza property, a number of magnetic lows coincide with mineralized zones that have been exposed by mechanized trenching or intersected in drill holes. Soil sampling at the Klaza property produced mixed results, but on average values are more

anomalous than those from the sampling at the BBB property. Overburden depth at the Klaza property is mostly less than 1.5 m thick and in many areas is less than one metre thick.

A large portion of the BBB property has not been systematically soil sampled and the effectiveness of sampling in some areas has been hampered by frozen ground and/or thick colluvium. In many areas, hand-held augers were unable to penetrate beneath colluvial and alluvial material, and therefore much of the soil sampling done to date is only partially representative of the underlying geology. Deep-auger soil sampling from the floors of hand pits explored deeper in the soil profile; however, since bedrock was not encountered in any of the pits, an alternate technique will be required to test consistently near-bedrock material. Although spotty, the anomalous geochemical values returned on the BBB property are considered to be significant.

Future work is warranted on the BBB property, but, alternative exploration techniques will have to be employed to insure that the most prospective areas are properly tested. Combined ground-based VLF-EM and magnetic surveys should be conducted over select parts of the BBB property to identify areas with geophysical characteristics similar to those at the Klaza property. These surveys could be followed up by backpack-portable power auger drills to provide representative samples of deep soil or a track-mounted reverse-circulation drill to test up to 60 m depth into deep overburden and top of bedrock material.

Respectfully submitted,

ARCHER, CATHRO & ASSOCIATES (1981) LIMITED



Heather Burrell, P.Geol.

## REFERENCES

- Archer, A. R. and Onasick, E.P.  
 1980 NAT Joint Venture Final Report; Internal report prepared by Archer, Cathro & Associates Ltd. for Chevron Canada Limited and Armco Mineral Exploration Ltd.
- Cathro, R.J. and Culbert, R.E.  
 1969 Summary report on the 1969 field program; Dawson Range Joint Venture Project, Yukon Territory.
- Cathro, R.J.  
 1974 Regional Exploration in the Dawson Range District, Yukon for Klotassin Joint Venture; Internal report prepared by Archer, Cathro & Associates Ltd.  
 1976 1975 Regional Exploration in the Dawson Range District, Yukon for Klotassin Joint Venture; Internal report prepared by Archer, Cathro & Associates Ltd.
- Carlson, G.G.  
 1987 Geology of Mount Nansen (115I/3) and Stoddart Creek (115I/06) Map Areas, Dawson Range, central Yukon; Exploration and Geological Services Division, Yukon, Indian and Northern Affairs Canada, Open File 1987-2.
- Chung, C.  
 2011 Assessment Report prepared for Strategic Metals Ltd. by Archer, Cathro & Associates (1981) Limited.
- Colpron, M. and Nelson, J. L.  
 2011 A digital atlas of terranes for the Northern Cordillera; Yukon Geological Survey and British Columbia Geology Survey, BCGS GeoFile 2011-11  
[http://www.geology.gov.yk.ca/pdf/CanCord\\_terranes\\_2011.pdf](http://www.geology.gov.yk.ca/pdf/CanCord_terranes_2011.pdf)
- Corbett, G.  
 2002 Epithermal Gold for Explorationists; AIC Journal, Applied Geoscientific Practice and Research in Australia, Paper 2002-01, February 2002.
- Curley, E.  
 1987 Prospecting and Exploration Report on the Jam Claims; Assessment Report #092515.
- Duk-Rodkin, A.  
 1999 Glacial limits map of Yukon Territory; Geological Survey of Canada, Geoscience Map 1999-2.

Friske, P.W.B., Hornbrook, E.H.W., Lynch, J.J., McCurdy, M.W., Gross, H., Galletta, A.C. and Durham, C.C.

1985 Regional stream sediment and water geochemical reconnaissance data (115I); Geological Survey of Canada, Open File 1220.

Mac Gearailt, D.

2012 Report on the Klaza property: 2011 prospecting and sampling program. Whitehorse Mining District, Yukon, Canada; Report prepared on behalf of Goldstrike Resources Ltd, Assessment Report # 096082.

Gordey, S.P. and Makepeace, A.J. (compilers)

2003 Yukon digital geology, version 2.0; Geological Survey of Canada, Open File 1749 and Yukon Geological Survey, Open File 2003-9 (D).

Main, C.A.

1987 Geological and Geochemical Program on the Toast Property; Assessment Report #091973.

Mann, W.D. and Slack, J.

1996 Report on Diamond Drill Program at the Dows Gold Project, Yukon; Report prepared for Conquest Yellowknife Resources Ltd, Assessment Report # 093564.

Templeman-Kluit, D.J.

1984 Reconnaissance Geology of Lake Laverge (105E) and Carmacks (115I), Yukon Territory; Geological Survey of Canada, Open File 1101.

Turner, M.

2013 News Releases for Rockhaven Resources Ltd. [www.rockhavenresources.com](http://www.rockhavenresources.com)

**APPENDIX I**  
**STATEMENT OF QUALIFICATIONS**



## STATEMENT OF QUALIFICATIONS

I, Heather Smith, geologist, with business addresses in Vancouver, British Columbia and Whitehorse, Yukon Territory and residential address in Whitehorse, do hereby certify that:

1. I graduated from the University of British Columbia in 2006 with a B. Sc in Geological Sciences.
2. From 2004 to present, I have been actively engaged in mineral exploration in the Yukon Territory, British Columbia and Northwest Territories.
3. I am a Professional Geoscientist (P.Ge.) with the Association of Professional Engineers and Geoscientists of British Columbia (34689).
4. I have personally participated in and directed the fieldwork reported herein and have interpreted all data resulting from this work.



H. Burrell B.Sc., P.Ge.

**APPENDIX II**  
**STATEMENT OF EXPENDITURES**

Statement of Expenditures  
BBB 1-384 Mineral Claims  
January 6, 2015

Labour

D. Eaton (geologist) 33 hours March to December at \$120/hr	\$ 4,158.00
H. Burrell (geologist) 19 1/8 days March to December at \$768/day	15,422.40
A. Carne (office) 5 hours March to December at \$85/hr	446.25
R. Drechsler (office) 2 hours March to December at \$80/hr	168.00
A. Mitchell(geologist) 27 hours March to December at \$74/hr	2,097.90
M. van Loon (field assistant) 20 days March to December at \$464/day	9,744.00
L. Arnold-Wallinger (field assistant) 15 days March to December at \$424/day	6,678.00
G. Smith (field assistant) 21 days March to December at \$344/day	7,585.20
J. Mariacher (office) 32 hours March to December at \$90/hr	3,024.00
J. Itkin (office) 18 1/5 hours March to December at \$85/hr	1,651.13
S. Newman (office) 35 hours March to December at \$62/hr	2,278.50
L. Smith (office) 65 1/2 hours March to December at \$62/hr	4,264.05
Whitehorse expediting March to December	<u>3,810.45</u>
	61,327.88

Expenses (including management)

Field room and board – 63 3/4 mandays @ \$180/manday	13,012.65
Capital Helicopters – 8.4 hours Bell 206B at \$1,025/hr plus fuel	12,187.05
ALS Chemex	22,241.27
JP Exploration Services Inc.	537.23
Truck rental and fuel	750.20
Whitehorse room and board	<u>2,143.26</u>
	50,871.66

Total \$112,199.54

996 samples at \$112,199.54 = 112.65/sample

**Note** – at least \$59,435 of these expenditures were incurred August 6 and later to cover BBB 256-384 assessment of \$48,375.

**APPENDIX III**  
**ROCK SAMPLE DESCRIPTIONS**

---

**Rock Sample Descriptions**

---

Property: BBB

Sample Number: M896174 UTM: 377017 mE Nad83, Zone 8  
Elevation: 1340 m UTM: 6896934 mN

Comments: Composite grab sample of rusty, sericitized quartz-feldspar porphyry dyke with rusty/limonitic fractures.

---

Sample Number: M896175 UTM: 377031 mE Nad83, Zone 8  
Elevation: 1328 m UTM: 6896911 mN

Comments: Jean's composite grab sample of quartz-feldspar prophyry with manganese dendrites.

---

Sample Number: M896377 UTM: 368663 mE Nad83, Zone 8  
Elevation: m UTM: 6896615 mN

Comments: Granodiorite with potassic and epidote alteration.

---

Sample Number: M896378 UTM: 371655 mE Nad83, Zone 8  
Elevation: m UTM: 6896358 mN

Comments: Medium grained, dark grey granodiorite with intense limonite on fractures.

---

Sample Number: M896379 UTM: 362582 mE Nad83, Zone 8  
Elevation: m UTM: 6899651 mN

Comments: Aphanitic, fine grained, sucrosic potassium feldspar, quartz, plagioclase rich intrusive with <2% mafics.

---

Sample Number: M896380 UTM: 363533 mE Nad83, Zone 8  
Elevation: m UTM: 6900042 mN

Comments: Brown and orange altered, medium to coarse grained intrusive with rare (<1%) biotite bookends.

---

Sample Number: M896381 UTM: 363949 mE Nad83, Zone 8  
Elevation: m UTM: 6900079 mN

Comments: Brown to orange altered, medium to coarse grained intrusive with disseminated black oxides.

---

---

**Rock Sample Descriptions**

---

Property: BBB

Sample Number: M896382 UTM: 365250 mE Nad83, Zone 8

Elevation: m UTM: 6901610 mN

Comments: Dark grey to black, fine grained to aphanitic, moderately magnetic dyke. Weak brown to maroon limonite and manganese on fracture surfaces.

---

Sample Number: M896383 UTM: 365975 mE Nad83, Zone 8

Elevation: m UTM: 6902004 mN

Comments: Coarse grained to megacrystic, potassic and epidote altered granodiorite. Cross-cut by 1 cm chalcedonic vein banded with epidote.

---

Sample Number: M896384 UTM: 371625 mE Nad83, Zone 8

Elevation: m UTM: 6896334 mN

Comments: Dark grey to black, fine grained intrusive with black oxidized, honeycombed area. Fracture coated with limonite.

---

Sample Number: M896385 UTM: 371647 mE Nad83, Zone 8

Elevation: m UTM: 6896312 mN

Comments: Orange, clay-rich soil coating all rocks. Orange altered, medium grained granodiorite with one centimetre rind of intense limonite alteration.

---

**APPENDIX IV**  
**CERTIFICATES OF ANALYSIS**



ALS Canada Ltd.  
 2103 Dollarton Hwy  
 North Vancouver BC V7H 0A7  
 Phone: 604 984 0221 Fax: 604 984 0218 www.alsglobal.com

To: STRATEGIC METALS LTD.  
 C/O ARCHER, CATHRO & ASSOCIATES (1981)  
 LIMITED  
 1016-510 W HASTINGS ST  
 VANCOUVER BC V6B 1L8

Page: 1  
 Total # Pages: 7 (A - C)  
 Plus Appendix Pages  
 Finalized Date: 20-AUG-2014  
 Account: MTT

**CERTIFICATE WH14115509**

Project: BBB

This report is for 227 Soil samples submitted to our lab in Whitehorse, YT, Canada on 7-AUG-2014.

The following have access to data associated with this certificate:

HEATHER BURRELL	SARAH DRECHSLER	JOAN MARIACHER
-----------------	-----------------	----------------

SAMPLE PREPARATION	
ALS CODE	DESCRIPTION
WEI-21	Received Sample Weight
LOG-22	Sample login - Rcd w/o BarCode
SCR-41	Screen to -180um and save both

ANALYTICAL PROCEDURES		
ALS CODE	DESCRIPTION	INSTRUMENT
Au-ICP21	Au 30g FA ICP-AES Finish	ICP-AES
ME-ICP41	35 Element Aqua Regia ICP-AES	ICP-AES

To: STRATEGIC METALS LTD.  
 ATTN: JOAN MARIACHER  
 C/O ARCHER, CATHRO & ASSOCIATES (1981) LIMITED  
 1016-510 W HASTINGS ST  
 VANCOUVER BC V6B 1L8

This is the Final Report and supersedes any preliminary report with this certificate number. Results apply to samples as submitted. All pages of this report have been checked and approved for release.

\*\*\*\*\* See Appendix Page for comments regarding this certificate \*\*\*\*\*

Signature:   
 Colin Ramshaw, Vancouver Laboratory Manager





ALS Canada Ltd.  
 2103 Dollarton Hwy  
 North Vancouver BC V7H 0A7  
 Phone: 604 984 0221 Fax: 604 984 0218 www.alsglobal.com

To: STRATEGIC METALS LTD.  
 C/O ARCHER, CATHRO & ASSOCIATES (1981)  
 LIMITED  
 1016-510 W HASTINGS ST  
 VANCOUVER BC V6B 1L8

Page: 2 - A  
 Total # Pages: 7 (A - C)  
 Plus Appendix Pages  
 Finalized Date: 20-AUG-2014  
 Account: MTT

Project: BBB

**CERTIFICATE OF ANALYSIS WH14115509**

Sample Description	Method Analyte Units LOR	WEI-21 Recvd Wt. kg	Au-ICP21 Au ppm	ME-ICP41 Ag ppm	ME-ICP41 Al %	ME-ICP41 As ppm	ME-ICP41 B ppm	ME-ICP41 Ba ppm	ME-ICP41 Be ppm	ME-ICP41 Bi ppm	ME-ICP41 Ca %	ME-ICP41 Cd ppm	ME-ICP41 Co ppm	ME-ICP41 Cr ppm	ME-ICP41 Cu ppm	ME-ICP41 Fe %
		0.02	0.001	0.2	0.01	2	10	10	0.5	2	0.01	0.5	1	1	1	0.01
ZZ43677		0.39	0.002	<0.2	1.75	5	<10	300	<0.5	<2	0.65	<0.5	12	17	28	3.42
ZZ43678		0.24	0.001	<0.2	0.75	8	<10	290	0.7	<2	0.42	<0.5	16	10	15	4.59
ZZ43679		0.42	0.003	<0.2	1.22	6	<10	310	0.5	2	0.55	<0.5	9	18	20	2.76
ZZ43680		0.32	0.002	<0.2	0.98	11	<10	330	1.0	<2	0.37	<0.5	13	9	31	4.03
ZZ43681		0.43	0.001	<0.2	1.25	5	<10	430	0.5	<2	0.43	<0.5	7	12	13	2.84
ZZ43682		0.25	0.004	<0.2	1.26	7	<10	290	<0.5	2	0.56	<0.5	8	25	17	2.52
ZZ43683		0.46	0.003	<0.2	1.35	10	<10	390	0.7	<2	0.49	<0.5	11	20	23	3.58
ZZ43684		0.31	0.002	<0.2	1.20	5	<10	390	0.5	3	0.48	<0.5	12	21	19	2.84
ZZ43685		0.45	0.001	<0.2	1.21	7	<10	220	0.5	2	0.37	<0.5	8	15	12	2.69
ZZ43686		0.55	0.001	<0.2	1.21	5	<10	430	0.7	3	0.52	<0.5	10	15	14	3.32
ZZ43687		0.32	0.007	<0.2	1.14	6	<10	350	<0.5	2	0.42	<0.5	7	16	14	2.86
ZZ43688		0.44	0.005	0.2	1.37	8	<10	430	0.8	<2	0.52	<0.5	10	16	27	3.53
ZZ43689		0.48	0.002	<0.2	1.55	7	<10	440	<0.5	<2	0.45	<0.5	9	24	31	2.67
ZZ43690		0.38	0.003	0.3	0.84	9	<10	410	0.9	<2	0.40	<0.5	9	9	19	3.46
ZZ43691		0.26	0.002	<0.2	1.30	4	<10	170	<0.5	<2	0.32	<0.5	7	22	12	2.21
ZZ43692		0.34	0.001	<0.2	1.81	4	<10	250	0.5	<2	0.39	<0.5	10	11	10	3.08
ZZ43693		0.54	0.002	0.2	1.57	7	<10	230	0.5	<2	0.50	<0.5	11	30	23	3.15
ZZ43694		0.39	0.002	0.2	1.35	7	<10	110	<0.5	<2	0.18	<0.5	5	17	12	1.78
ZZ43695		0.36	0.016	<0.2	1.60	8	<10	160	<0.5	<2	0.22	<0.5	8	23	13	2.88
ZZ43696		0.36	0.002	<0.2	1.93	9	<10	210	0.5	<2	0.31	<0.5	10	24	18	2.79
ZZ43697		0.38	0.004	<0.2	2.14	6	<10	220	0.6	<2	0.34	<0.5	12	17	15	3.52
ZZ43698		0.33	0.002	<0.2	1.00	3	<10	140	<0.5	<2	0.48	<0.5	7	25	13	2.32
ZZ43699		0.41	0.003	<0.2	1.19	7	<10	130	0.5	6	0.37	<0.5	8	25	14	2.83
ZZ43700		0.40	0.002	<0.2	1.67	10	<10	190	0.5	<2	0.46	<0.5	13	30	16	3.21
ZZ43715		0.30	0.002	<0.2	1.45	7	<10	490	0.6	<2	0.46	<0.5	7	20	21	2.64
ZZ43716		0.37	0.007	0.3	1.38	7	<10	690	0.7	<2	0.66	<0.5	10	16	28	3.25
ZZ43717		0.45	0.001	0.2	2.07	4	<10	1150	0.7	5	0.58	<0.5	12	9	118	3.72
ZZ43718		0.35	0.003	0.5	1.56	4	<10	300	<0.5	<2	0.34	<0.5	7	23	36	1.76
ZZ43719		0.34	0.003	0.3	1.25	7	<10	250	<0.5	2	0.39	<0.5	6	20	21	2.19
ZZ43720		0.36	0.003	<0.2	1.24	13	<10	230	0.5	2	0.46	<0.5	10	22	18	3.13
ZZ43721		0.26	0.002	<0.2	2.49	6	<10	910	0.7	2	0.43	<0.5	12	11	24	3.21
ZZ43722		0.34	0.005	<0.2	2.23	6	<10	600	0.9	<2	0.54	<0.5	11	10	11	4.20
ZZ43723		0.43	0.001	<0.2	1.49	2	<10	570	0.8	<2	0.50	<0.5	9	8	13	3.41
ZZ43724		0.27	0.002	<0.2	2.55	12	<10	200	0.5	<2	0.13	<0.5	9	29	21	2.96
ZZ43725		0.29	0.004	<0.2	3.21	8	<10	570	0.7	<2	0.36	<0.5	15	18	32	4.28
ZZ43726		0.29	0.001	<0.2	2.77	4	<10	330	0.8	<2	0.25	<0.5	15	11	13	3.87
ZZ43727		0.31	0.002	<0.2	2.80	9	<10	310	0.7	<2	0.23	<0.5	18	14	30	3.61
ZZ43728		0.33	0.003	<0.2	1.17	6	<10	190	<0.5	<2	0.34	<0.5	6	18	11	1.96
ZZ43729		0.39	0.005	0.2	1.27	7	<10	180	<0.5	<2	0.35	<0.5	6	20	14	1.89
ZZ43730		0.32	0.006	0.2	1.36	15	<10	130	<0.5	<2	0.23	<0.5	8	21	21	2.33



ALS Canada Ltd.  
 2103 Dollarton Hwy  
 North Vancouver BC V7H 0A7  
 Phone: 604 984 0221 Fax: 604 984 0218 www.alsglobal.com

To: STRATEGIC METALS LTD.  
 C/O ARCHER, CATHRO & ASSOCIATES (1981)  
 LIMITED  
 1016-510 W HASTINGS ST  
 VANCOUVER BC V6B 1L8

Page: 2 - B  
 Total # Pages: 7 (A - C)  
 Plus Appendix Pages  
 Finalized Date: 20-AUG-2014  
 Account: MTT

Project: BBB

CERTIFICATE OF ANALYSIS	WH14115509
-------------------------	------------

Sample Description	Method Analyte Units LOR	ME-ICP41	ME-ICP41	ME-ICP41	ME-ICP41	ME-ICP41	ME-ICP41	ME-ICP41	ME-ICP41	ME-ICP41	ME-ICP41	ME-ICP41	ME-ICP41	ME-ICP41	ME-ICP41	
		Ga	Hg	K	La	Mg	Mn	Mo	Na	Ni	P	Pb	S	Sb	Sc	Sr
		ppm	ppm	%	ppm	%	ppm	ppm	%	ppm	ppm	ppm	%	ppm	ppm	ppm
ZZ43677		10	<1	0.18	10	0.85	693	1	0.01	7	540	6	0.02	<2	6	36
ZZ43678		<10	<1	0.13	20	0.24	1035	2	0.01	6	490	11	0.02	2	9	35
ZZ43679		<10	<1	0.16	30	0.52	291	2	0.01	10	740	8	0.03	<2	7	27
ZZ43680		<10	<1	0.13	20	0.27	993	3	0.01	6	550	11	0.03	2	11	17
ZZ43681		<10	<1	0.20	20	0.40	340	1	0.01	6	660	9	0.02	<2	9	22
ZZ43682		<10	<1	0.12	20	0.52	297	<1	0.01	11	690	9	0.04	<2	6	33
ZZ43683		10	<1	0.14	30	0.44	462	1	0.01	10	700	12	0.03	2	11	24
ZZ43684		<10	<1	0.12	10	0.39	677	1	0.01	13	370	11	0.03	<2	7	28
ZZ43685		<10	<1	0.10	10	0.39	449	1	0.01	9	540	8	0.01	<2	6	21
ZZ43686		<10	<1	0.17	20	0.47	594	1	0.01	9	730	9	0.03	<2	10	26
ZZ43687		<10	<1	0.15	10	0.41	289	1	0.01	8	640	8	0.04	<2	5	21
ZZ43688		<10	<1	0.19	80	0.45	532	1	0.01	10	550	11	0.04	2	17	29
ZZ43689		10	<1	0.19	20	0.61	329	1	0.01	13	530	12	0.04	<2	6	29
ZZ43690		<10	<1	0.18	20	0.26	478	1	<0.01	6	640	16	0.01	<2	11	21
ZZ43691		<10	<1	0.05	10	0.38	295	<1	0.01	9	570	6	0.01	<2	4	18
ZZ43692		10	1	0.09	20	0.65	506	1	0.01	6	770	3	0.01	<2	6	23
ZZ43693		10	<1	0.10	20	0.59	351	1	0.01	13	790	12	0.02	<2	7	26
ZZ43694		<10	<1	0.05	10	0.29	173	1	<0.01	10	410	4	0.01	<2	3	13
ZZ43695		10	<1	0.10	10	0.48	316	3	<0.01	12	310	7	0.01	<2	5	16
ZZ43696		10	<1	0.08	10	0.64	428	1	<0.01	12	440	5	0.01	<2	5	21
ZZ43697		10	1	0.29	10	0.59	683	1	0.01	11	760	7	0.01	<2	8	19
ZZ43698		<10	<1	0.08	20	0.48	278	<1	0.01	10	830	4	0.02	<2	5	28
ZZ43699		<10	<1	0.10	20	0.47	399	<1	0.01	13	350	8	0.01	<2	8	21
ZZ43700		10	<1	0.18	20	0.85	537	<1	0.01	13	530	5	0.01	<2	7	23
ZZ43715		10	<1	0.14	40	0.47	308	1	0.01	13	260	8	0.01	<2	7	29
ZZ43716		<10	<1	0.18	20	0.48	942	2	0.01	11	710	11	0.04	2	10	42
ZZ43717		10	<1	0.31	20	0.75	1010	1	0.02	5	770	25	0.01	<2	12	28
ZZ43718		10	<1	0.14	20	0.43	174	<1	0.01	9	560	28	0.02	<2	6	20
ZZ43719		<10	<1	0.09	20	0.37	234	1	0.01	9	790	9	0.03	<2	4	24
ZZ43720		10	1	0.26	20	0.58	428	1	0.01	11	920	14	<0.01	<2	7	23
ZZ43721		10	<1	0.17	10	0.68	543	<1	0.01	6	620	6	0.01	<2	9	25
ZZ43722		10	<1	0.28	20	0.59	1010	1	0.02	5	1000	4	0.01	<2	16	22
ZZ43723		10	<1	0.16	40	0.49	550	1	0.01	5	790	14	0.01	<2	11	17
ZZ43724		10	<1	0.12	10	0.47	274	1	0.01	17	280	7	0.01	<2	4	13
ZZ43725		10	<1	0.31	30	1.22	1005	<1	0.01	12	640	8	0.01	<2	14	26
ZZ43726		10	<1	0.14	10	0.50	591	<1	0.01	8	720	8	0.01	<2	9	17
ZZ43727		10	<1	0.17	10	0.71	652	<1	<0.01	10	520	16	0.01	<2	8	16
ZZ43728		<10	<1	0.08	10	0.40	246	<1	0.01	10	600	6	0.01	<2	3	17
ZZ43729		<10	<1	0.08	10	0.42	219	<1	0.01	11	560	4	0.01	<2	4	17
ZZ43730		<10	<1	0.09	10	0.38	385	1	0.01	13	640	11	0.01	<2	3	15



ALS Canada Ltd.  
 2103 Dollarton Hwy  
 North Vancouver BC V7H 0A7  
 Phone: 604 984 0221 Fax: 604 984 0218 www.alsglobal.com

To: STRATEGIC METALS LTD.  
 C/O ARCHER, CATHRO & ASSOCIATES (1981)  
 LIMITED  
 1016-510 W HASTINGS ST  
 VANCOUVER BC V6B 1L8

Page: 2 - C  
 Total # Pages: 7 (A - C)  
 Plus Appendix Pages  
 Finalized Date: 20-AUG-2014  
 Account: MTT

Project: BBB

**CERTIFICATE OF ANALYSIS WH14115509**

Sample Description	Method Analyte Units LOR	ME-ICP41	ME-ICP41	ME-ICP41	ME-ICP41	ME-ICP41	ME-ICP41	ME-ICP41
		Th	Ti	Ti	U	V	W	Zn
		ppm	%	ppm	ppm	ppm	ppm	ppm
		20	0.01	10	10	1	10	2
ZZ43677		<20	0.14	<10	<10	85	<10	86
ZZ43678		<20	0.04	<10	<10	112	<10	75
ZZ43679		<20	0.09	<10	<10	58	<10	54
ZZ43680		<20	0.03	<10	<10	68	<10	69
ZZ43681		<20	0.07	<10	<10	60	<10	54
ZZ43682		<20	0.07	<10	<10	63	<10	56
ZZ43683		<20	0.09	<10	<10	90	<10	67
ZZ43684		<20	0.08	<10	<10	64	<10	80
ZZ43685		<20	0.06	<10	<10	55	<10	46
ZZ43686		<20	0.08	<10	<10	67	<10	55
ZZ43687		<20	0.08	<10	<10	59	<10	45
ZZ43688		20	0.06	<10	<10	70	<10	58
ZZ43689		<20	0.11	<10	<10	68	<10	64
ZZ43690		20	0.04	<10	<10	60	<10	60
ZZ43691		<20	0.08	<10	<10	56	<10	35
ZZ43692		<20	0.07	<10	<10	67	<10	44
ZZ43693		<20	0.11	<10	<10	83	<10	48
ZZ43694		<20	0.06	<10	<10	41	<10	29
ZZ43695		<20	0.08	<10	<10	67	<10	48
ZZ43696		<20	0.09	<10	<10	69	<10	44
ZZ43697		20	0.13	<10	<10	80	<10	56
ZZ43698		<20	0.08	<10	10	66	<10	42
ZZ43699		<20	0.07	<10	<10	67	<10	49
ZZ43700		<20	0.13	<10	<10	79	<10	55
ZZ43715		<20	0.09	<10	<10	60	<10	51
ZZ43716		<20	0.08	<10	<10	67	<10	63
ZZ43717		20	0.08	<10	<10	72	<10	66
ZZ43718		<20	0.09	<10	<10	53	<10	47
ZZ43719		<20	0.08	<10	<10	55	<10	43
ZZ43720		<20	0.08	<10	<10	72	<10	65
ZZ43721		<20	0.05	<10	<10	61	<10	44
ZZ43722		20	0.07	<10	<10	78	<10	52
ZZ43723		30	0.06	<10	<10	62	<10	54
ZZ43724		<20	0.12	<10	<10	73	<10	56
ZZ43725		20	0.14	<10	<10	102	<10	81
ZZ43726		20	0.03	<10	<10	65	<10	54
ZZ43727		<20	0.03	<10	<10	67	<10	58
ZZ43728		<20	0.07	<10	<10	43	<10	39
ZZ43729		<20	0.08	<10	<10	45	<10	38
ZZ43730		<20	0.06	<10	<10	51	<10	56



ALS Canada Ltd.  
 2103 Dollarton Hwy  
 North Vancouver BC V7H 0A7  
 Phone: 604 984 0221 Fax: 604 984 0218 www.alsglobal.com

To: STRATEGIC METALS LTD.  
 C/O ARCHER, CATHRO & ASSOCIATES (1981)  
 LIMITED  
 1016-510 W HASTINGS ST  
 VANCOUVER BC V6B 1L8

Page: 3 - A  
 Total # Pages: 7 (A - C)  
 Plus Appendix Pages  
 Finalized Date: 20-AUG-2014  
 Account: MTT

Project: BBB

**CERTIFICATE OF ANALYSIS WH14115509**

Sample Description	Method Analyte Units LOR	WEI-21	Au-ICP21	ME-ICP41	ME-ICP41	ME-ICP41	ME-ICP41	ME-ICP41	ME-ICP41	ME-ICP41	ME-ICP41	ME-ICP41	ME-ICP41	ME-ICP41	ME-ICP41	ME-ICP41
		Recvd Wt. kg	Au ppm	Ag ppm	Al %	As ppm	B ppm	Ba ppm	Be ppm	Bi ppm	Ca %	Cd ppm	Co ppm	Cr ppm	Cu ppm	Fe %
		0.02	0.001	0.2	0.01	2	10	10	0.5	2	0.01	0.5	1	1	1	0.01
ZZ43731		0.36	0.006	0.3	0.98	13	<10	160	<0.5	<2	0.26	<0.5	5	17	20	1.87
ZZ43732		0.34	0.054	0.3	1.64	57	<10	260	0.6	<2	0.31	<0.5	13	31	44	4.19
ZZ43733		0.31	0.010	0.3	2.32	15	<10	220	0.5	2	0.20	<0.5	10	23	27	3.95
ZZ43734		0.30	0.005	<0.2	1.94	10	<10	120	<0.5	7	0.15	<0.5	8	20	29	2.71
ZZ43735		0.30	0.003	<0.2	2.46	5	<10	530	0.9	<2	0.47	<0.5	11	17	33	3.45
ZZ43736		0.30	0.002	<0.2	2.50	7	<10	3420	0.7	<2	0.63	<0.5	9	11	11	3.09
ZZ43737		0.24	<0.001	<0.2	2.55	5	<10	590	0.9	3	0.39	<0.5	11	10	25	3.52
ZZ43738		0.28	0.018	0.2	2.36	13	<10	280	0.6	<2	0.22	<0.5	10	28	26	2.82
ZZ43739		0.23	0.002	<0.2	3.21	2	<10	2880	0.6	<2	0.46	<0.5	10	11	11	3.33
ZZ43740		0.26	0.007	<0.2	2.39	11	<10	290	0.5	<2	0.23	<0.5	11	26	24	2.83
ZZ43741		0.25	0.002	<0.2	1.75	6	<10	700	0.5	<2	0.47	<0.5	10	14	29	3.27
ZZ43742		0.26	0.006	<0.2	1.33	18	<10	320	<0.5	<2	0.43	<0.5	10	25	17	2.95
ZZ43743		0.30	0.006	0.2	1.31	12	<10	370	<0.5	<2	0.49	<0.5	9	25	25	2.67
ZZ43744		0.30	0.002	0.5	1.73	2	<10	460	0.5	3	0.50	<0.5	10	16	44	3.19
ZZ43745		0.26	0.004	0.4	1.46	<2	<10	630	0.6	2	0.99	<0.5	6	17	27	1.74
ZZ43746		0.37	0.002	<0.2	1.23	4	<10	390	0.5	2	0.44	<0.5	8	12	6	3.11
ZZ43747		0.36	0.002	<0.2	1.43	7	<10	330	0.5	<2	0.28	<0.5	6	17	10	2.12
ZZ43748		0.30	0.001	<0.2	2.48	7	<10	1900	0.7	<2	0.40	<0.5	14	20	11	3.93
ZZ43749		0.34	0.002	0.7	1.79	7	<10	410	0.7	<2	0.46	<0.5	9	15	25	4.07
ZZ43750		0.32	0.003	0.2	2.43	5	<10	810	1.2	<2	0.55	<0.5	15	13	79	4.61
ZZ43751		0.32	0.004	0.4	1.50	9	<10	310	0.6	<2	0.25	<0.5	5	24	37	2.23
ZZ43752		0.26	0.001	<0.2	2.68	4	<10	320	1.0	<2	0.36	<0.5	17	12	22	4.03
ZZ43753		0.27	0.004	0.3	1.51	7	<10	300	0.6	<2	0.31	<0.5	11	16	46	3.26
ZZ43754		0.35	0.004	1.0	2.41	12	<10	400	1.0	2	0.39	<0.5	11	27	49	3.60
ZZ43755		0.33	0.002	0.2	1.70	4	<10	330	0.6	<2	0.32	<0.5	11	15	45	3.27
ZZ43756		0.35	0.002	<0.2	1.70	6	<10	310	<0.5	<2	0.40	<0.5	9	14	9	3.02
ZZ43757		0.30	0.002	<0.2	2.19	9	<10	230	0.6	2	0.34	<0.5	10	18	12	3.45
ZZ43758		0.42	0.017	0.2	2.07	91	<10	370	0.8	<2	0.58	0.5	19	51	49	4.81
ZZ43759		0.48	0.002	0.7	0.94	12	<10	500	0.9	19	0.44	<0.5	16	7	133	4.38
ZZ43760		0.42	0.005	<0.2	1.86	6	<10	190	0.5	<2	0.51	<0.5	11	43	23	3.38
ZZ43761		0.38	0.003	0.2	1.59	5	<10	230	0.5	<2	0.49	<0.5	7	35	14	2.79
ZZ43762		0.36	0.002	<0.2	1.62	7	<10	200	0.5	2	0.52	<0.5	10	37	18	3.04
ZZ43763		0.38	0.004	<0.2	1.66	5	<10	190	0.5	<2	0.50	<0.5	8	33	13	3.13
ZZ43764		0.31	0.002	<0.2	1.68	7	<10	190	<0.5	<2	0.46	<0.5	7	32	12	2.58
ZZ43765		0.25	0.004	<0.2	1.59	8	<10	240	<0.5	2	0.51	<0.5	20	39	6	6.18
ZZ43766		0.26	0.002	<0.2	2.90	6	<10	180	0.5	<2	0.46	<0.5	15	58	21	3.84
ZZ43767		0.27	0.002	<0.2	2.09	9	<10	250	0.5	<2	0.50	<0.5	10	29	13	3.26
ZZ43768		0.30	0.004	<0.2	1.39	8	<10	170	<0.5	<2	0.35	<0.5	7	22	13	2.20
ZZ43769		0.26	0.003	<0.2	1.66	7	<10	140	0.6	<2	0.37	<0.5	14	33	10	3.98
ZZ43770		0.28	0.004	0.2	2.20	29	<10	280	0.6	<2	0.63	<0.5	9	28	22	4.93



ALS Canada Ltd.  
 2103 Dollarton Hwy  
 North Vancouver BC V7H 0A7  
 Phone: 604 984 0221 Fax: 604 984 0218 www.alsglobal.com

To: STRATEGIC METALS LTD.  
 C/O ARCHER, CATHRO & ASSOCIATES (1981)  
 LIMITED  
 1016-510 W HASTINGS ST  
 VANCOUVER BC V6B 1L8

Page: 3 - B  
 Total # Pages: 7 (A - C)  
 Plus Appendix Pages  
 Finalized Date: 20-AUG-2014  
 Account: MTT

Project: BBB

**CERTIFICATE OF ANALYSIS WH14115509**

Sample Description	Method Analyte Units LOR	ME-ICP41	ME-ICP41	ME-ICP41	ME-ICP41	ME-ICP41	ME-ICP41	ME-ICP41	ME-ICP41	ME-ICP41	ME-ICP41	ME-ICP41	ME-ICP41	ME-ICP41	ME-ICP41	
		Ga	Hg	K	La	Mg	Mn	Mo	Na	Ni	P	Pb	S	Sb	Sc	Sr
		ppm	ppm	%	ppm	%	ppm	ppm	%	ppm	ppm	ppm	%	ppm	ppm	ppm
		10	1	0.01	10	0.01	5	1	0.01	1	10	2	0.01	2	1	1
ZZ43731		<10	<1	0.11	10	0.34	269	<1	0.01	10	610	6	0.01	<2	4	15
ZZ43732		10	<1	0.15	20	0.55	574	2	0.01	15	940	32	0.06	<2	6	19
ZZ43733		10	<1	0.09	10	0.58	567	1	<0.01	11	420	10	0.01	<2	5	19
ZZ43734		10	<1	0.10	10	0.47	380	1	<0.01	11	270	17	0.01	<2	4	14
ZZ43735		10	<1	0.25	30	0.89	713	1	0.01	10	470	6	0.01	<2	11	36
ZZ43736		10	<1	0.22	10	0.74	656	<1	0.01	9	710	8	0.01	<2	10	34
ZZ43737		10	<1	0.26	20	0.74	1125	<1	0.01	7	750	10	0.01	<2	11	28
ZZ43738		10	1	0.19	10	0.63	337	<1	0.01	21	260	8	0.01	<2	6	20
ZZ43739		10	<1	0.18	10	1.14	494	<1	0.01	6	310	7	<0.01	<2	11	36
ZZ43740		10	<1	0.13	10	0.58	291	<1	0.01	20	260	7	<0.01	<2	4	20
ZZ43741		10	<1	0.20	20	0.68	739	<1	0.01	9	940	7	<0.01	<2	6	17
ZZ43742		10	1	0.20	10	0.62	573	1	0.01	12	760	9	0.01	<2	5	24
ZZ43743		<10	<1	0.11	20	0.44	183	<1	0.01	14	640	9	0.05	<2	6	28
ZZ43744		10	<1	0.23	30	0.69	492	1	0.01	9	570	78	<0.01	3	9	23
ZZ43745		<10	<1	0.14	30	0.45	241	1	0.01	9	670	13	0.11	<2	8	46
ZZ43746		<10	<1	0.20	20	0.46	355	2	0.01	7	670	9	0.01	<2	7	22
ZZ43747		10	<1	0.10	20	0.37	214	<1	0.01	11	430	5	<0.01	<2	5	17
ZZ43748		10	<1	0.40	20	0.90	740	1	0.01	12	470	8	<0.01	<2	10	25
ZZ43749		<10	<1	0.17	30	0.51	370	5	0.01	9	830	35	0.02	<2	11	23
ZZ43750		10	<1	0.16	40	0.87	1355	2	0.01	8	960	17	<0.01	<2	12	32
ZZ43751		<10	<1	0.09	20	0.44	206	<1	0.01	13	330	6	<0.01	<2	5	16
ZZ43752		10	<1	0.12	20	0.50	812	1	<0.01	7	640	15	<0.01	<2	9	29
ZZ43753		<10	<1	0.11	20	0.39	898	2	0.01	12	670	12	<0.01	<2	6	18
ZZ43754		10	<1	0.11	20	0.48	596	2	0.01	16	550	20	0.01	<2	8	30
ZZ43755		<10	<1	0.16	20	0.43	545	3	0.01	8	700	9	<0.01	<2	9	22
ZZ43756		10	<1	0.12	20	0.69	503	2	0.01	8	670	7	<0.01	<2	6	26
ZZ43757		10	<1	0.17	20	0.54	485	2	0.01	11	970	7	0.01	<2	8	18
ZZ43758		10	<1	0.33	20	1.02	907	2	0.02	27	1290	32	0.01	3	8	28
ZZ43759		<10	1	0.21	40	0.27	1030	3	0.01	5	1010	16	<0.01	<2	20	16
ZZ43760		10	1	0.16	20	1.09	488	<1	0.02	17	720	7	<0.01	<2	9	25
ZZ43761		10	1	0.08	20	0.51	253	<1	0.01	13	750	6	0.01	<2	5	26
ZZ43762		10	<1	0.15	20	0.69	387	<1	0.02	15	860	7	<0.01	<2	7	28
ZZ43763		10	<1	0.10	10	0.60	297	<1	0.01	13	820	6	0.01	<2	7	24
ZZ43764		10	<1	0.10	10	0.56	233	<1	0.01	14	750	5	0.01	<2	6	22
ZZ43765		10	<1	0.10	10	0.73	403	<1	0.01	12	860	11	0.01	<2	8	22
ZZ43766		10	<1	0.12	10	0.99	517	<1	0.01	24	660	7	0.01	<2	8	33
ZZ43767		10	<1	0.09	20	0.65	477	<1	0.01	14	500	7	0.01	<2	11	27
ZZ43768		<10	<1	0.10	20	0.39	272	<1	0.01	13	690	4	0.01	<2	4	18
ZZ43769		10	<1	0.08	10	0.47	589	<1	0.01	15	420	11	0.01	<2	9	26
ZZ43770		10	<1	0.10	20	0.43	462	1	0.02	14	850	6	0.05	<2	6	46



ALS Canada Ltd.  
 2103 Dollarton Hwy  
 North Vancouver BC V7H 0A7  
 Phone: 604 984 0221 Fax: 604 984 0218 www.alsglobal.com

To: STRATEGIC METALS LTD.  
 C/O ARCHER, CATHRO & ASSOCIATES (1981)  
 LIMITED  
 1016-510 W HASTINGS ST  
 VANCOUVER BC V6B 1L8

Page: 3 - C  
 Total # Pages: 7 (A - C)  
 Plus Appendix Pages  
 Finalized Date: 20-AUG-2014  
 Account: MTT

Project: BBB

CERTIFICATE OF ANALYSIS	WH14115509
-------------------------	------------

Sample Description	Method	ME-ICP41	ME-ICP41	ME-ICP41	ME-ICP41	ME-ICP41	ME-ICP41	
	Analyte	Th	Ti	Ti	U	V	W	
	Units	ppm	%	ppm	ppm	ppm	ppm	
LOR							Zn	
		20	0.01	10	10	1	10	2
ZZ43731		<20	0.06	<10	<10	41	<10	43
ZZ43732		<20	0.08	<10	<10	93	<10	86
ZZ43733		<20	0.09	<10	<10	80	<10	46
ZZ43734		<20	0.05	<10	<10	52	<10	50
ZZ43735		30	0.10	<10	<10	73	<10	60
ZZ43736		20	0.05	<10	<10	60	<10	55
ZZ43737		30	0.06	<10	<10	70	<10	53
ZZ43738		<20	0.11	<10	<10	58	<10	55
ZZ43739		20	0.07	<10	<10	80	<10	53
ZZ43740		<20	0.12	<10	<10	63	<10	50
ZZ43741		20	0.09	<10	<10	71	<10	55
ZZ43742		<20	0.12	<10	<10	69	<10	65
ZZ43743		<20	0.09	<10	10	55	<10	53
ZZ43744		20	0.11	<10	<10	73	<10	69
ZZ43745		<20	0.07	<10	10	57	<10	64
ZZ43746		<20	0.09	<10	<10	62	<10	58
ZZ43747		<20	0.07	<10	<10	47	<10	35
ZZ43748		20	0.17	<10	<10	89	<10	64
ZZ43749		<20	0.09	<10	<10	84	<10	71
ZZ43750		30	0.12	<10	<10	87	<10	65
ZZ43751		<20	0.08	<10	<10	50	<10	43
ZZ43752		20	0.02	<10	<10	77	<10	52
ZZ43753		<20	0.04	<10	<10	58	<10	59
ZZ43754		<20	0.03	<10	<10	74	<10	75
ZZ43755		20	0.07	<10	<10	70	<10	57
ZZ43756		<20	0.15	<10	<10	73	<10	53
ZZ43757		20	0.09	<10	<10	70	<10	57
ZZ43758		<20	0.14	<10	<10	100	<10	117
ZZ43759		30	0.03	<10	<10	82	<10	68
ZZ43760		<20	0.09	<10	<10	92	<10	61
ZZ43761		<20	0.09	<10	<10	78	<10	50
ZZ43762		<20	0.12	<10	<10	81	<10	60
ZZ43763		<20	0.10	<10	<10	82	<10	52
ZZ43764		<20	0.09	<10	<10	67	<10	44
ZZ43765		<20	0.07	<10	<10	113	<10	86
ZZ43766		<20	0.12	<10	<10	103	<10	67
ZZ43767		<20	0.07	<10	<10	80	<10	52
ZZ43768		<20	0.07	<10	<10	54	<10	41
ZZ43769		<20	0.04	<10	<10	96	<10	69
ZZ43770		<20	0.06	<10	<10	72	<10	66



ALS Canada Ltd.  
 2103 Dollarton Hwy  
 North Vancouver BC V7H 0A7  
 Phone: 604 984 0221 Fax: 604 984 0218 www.alsglobal.com

To: STRATEGIC METALS LTD.  
 C/O ARCHER, CATHRO & ASSOCIATES (1981)  
 LIMITED  
 1016-510 W HASTINGS ST  
 VANCOUVER BC V6B 1L8

Page: 4 - A  
 Total # Pages: 7 (A - C)  
 Plus Appendix Pages  
 Finalized Date: 20-AUG-2014  
 Account: MTT

Project: BBB

**CERTIFICATE OF ANALYSIS WH14115509**

Sample Description	Method	WEI-21	Au-ICP21	ME-ICP41	ME-ICP41	ME-ICP41	ME-ICP41	ME-ICP41	ME-ICP41	ME-ICP41	ME-ICP41	ME-ICP41	ME-ICP41	ME-ICP41	ME-ICP41	ME-ICP41
	Analyte	Recvd Wt.	Au	Ag	Al	As	B	Ba	Be	Bi	Ca	Cd	Co	Cr	Cu	Fe
	Units	kg	ppm	ppm	%	ppm	ppm	ppm	ppm	ppm	%	ppm	ppm	ppm	ppm	%
	LOR	0.02	0.001	0.2	0.01	2	10	10	0.5	2	0.01	0.5	1	1	1	0.01
ZZ43771		0.25	0.015	0.6	2.04	9	<10	330	0.7	<2	0.57	<0.5	9	24	28	2.94
ZZ43772		0.31	0.002	<0.2	2.35	9	<10	190	0.7	<2	0.20	<0.5	14	25	17	3.67
ZZ43773		0.27	0.002	<0.2	1.94	9	<10	220	0.5	<2	0.33	<0.5	9	28	14	2.75
ZZ43774		0.28	0.002	<0.2	2.97	13	<10	170	0.5	<2	0.35	<0.5	14	39	18	3.90
ZZ43775		0.30	0.005	<0.2	2.83	11	<10	240	0.9	<2	0.31	<0.5	12	36	17	3.23
ZZ43776		0.32	0.004	<0.2	3.20	10	<10	180	0.7	<2	0.35	<0.5	18	38	19	4.00
ZZ43777		0.29	0.004	<0.2	3.12	17	<10	140	0.6	<2	0.18	<0.5	13	37	21	3.26
ZZ43778		0.31	0.003	<0.2	1.71	11	<10	280	0.8	<2	0.32	<0.5	17	32	14	3.70
ZZ43779		0.35	0.003	<0.2	1.27	14	<10	320	0.6	<2	0.35	<0.5	13	23	11	2.83
ZZ43780		0.41	0.002	<0.2	1.18	6	<10	80	<0.5	<2	0.27	<0.5	5	20	11	1.79
ZZ43781		0.41	0.005	<0.2	1.59	9	<10	140	<0.5	<2	0.33	<0.5	8	28	16	2.26
ZZ43782		0.33	0.002	<0.2	1.94	8	<10	110	<0.5	<2	0.25	<0.5	7	26	13	2.41
ZZ43783		0.39	0.004	<0.2	2.12	11	<10	200	0.5	<2	0.32	<0.5	10	35	24	2.88
ZZ43784		0.34	0.004	<0.2	1.87	9	<10	150	<0.5	<2	0.29	<0.5	9	32	18	2.81
ZZ43785		0.36	0.003	<0.2	2.03	11	<10	160	0.5	<2	0.33	<0.5	9	32	19	2.87
ZZ43786		0.35	0.002	<0.2	1.63	10	<10	180	0.6	<2	0.37	<0.5	13	29	18	3.24
ZZ43787		0.28	0.005	<0.2	1.85	8	<10	150	<0.5	<2	0.48	<0.5	10	34	15	3.01
ZZ43788		0.36	0.004	<0.2	2.01	7	<10	230	0.5	<2	0.48	<0.5	11	41	17	3.03
ZZ43789		0.25	0.003	1.5	1.57	7	<10	240	<0.5	4	0.42	<0.5	9	35	15	2.46
ZZ43790		0.23	0.004	<0.2	1.44	9	<10	190	<0.5	<2	0.69	<0.5	11	32	17	2.47
ZZ43791		0.31	0.011	<0.2	1.24	8	<10	130	<0.5	<2	0.45	<0.5	8	33	9	2.59
ZZ43792		0.30	0.005	<0.2	2.04	4	<10	190	<0.5	<2	0.55	<0.5	13	50	17	3.14
ZZ43793		0.30	0.004	<0.2	1.77	9	<10	210	<0.5	<2	0.64	<0.5	10	35	19	2.95
ZZ43794		0.32	0.006	<0.2	2.09	10	<10	220	0.6	<2	0.58	<0.5	17	45	21	3.98
ZZ43795		0.31	0.003	<0.2	1.98	12	<10	250	0.5	<2	0.55	<0.5	14	42	17	3.52
ZZ43796		0.45	0.003	<0.2	2.06	7	<10	170	0.6	<2	0.56	<0.5	14	47	26	3.71
ZZ43797		0.34	0.043	<0.2	2.23	10	<10	230	0.6	<2	0.76	<0.5	17	55	24	3.77
ZZ43798		0.24	0.003	<0.2	2.63	7	<10	150	0.6	2	0.68	<0.5	14	59	19	2.71
ZZ43799		0.38	0.003	<0.2	2.63	7	<10	180	0.7	2	0.74	<0.5	16	53	21	3.99
ZZ43800		0.28	0.003	<0.2	1.86	11	<10	260	0.6	<2	0.41	<0.5	8	32	16	2.62
ZZ43801		0.43	0.003	<0.2	1.51	9	<10	170	<0.5	<2	0.36	<0.5	8	27	13	2.52
ZZ43802		0.46	0.005	<0.2	1.49	8	<10	170	<0.5	<2	0.43	<0.5	10	33	17	2.81
ZZ43803		0.39	0.005	<0.2	2.11	11	<10	200	<0.5	<2	0.52	<0.5	11	38	25	3.25
ZZ43804		0.34	0.002	<0.2	1.14	7	<10	110	<0.5	<2	0.33	<0.5	7	24	13	2.09
ZZ43805		0.37	0.003	<0.2	2.22	10	<10	290	0.6	<2	0.56	<0.5	14	39	34	3.58
ZZ43806		0.39	0.002	<0.2	1.71	8	<10	220	<0.5	<2	0.51	<0.5	12	35	25	3.16
ZZ43807		0.33	0.002	<0.2	1.45	14	<10	180	0.6	<2	0.43	<0.5	14	33	59	3.79
ZZ43808		0.37	0.001	<0.2	1.75	7	<10	190	<0.5	<2	0.47	<0.5	12	41	18	3.35
ZZ43809		0.33	0.002	<0.2	1.87	10	<10	170	<0.5	<2	0.51	<0.5	12	37	21	3.14
ZZ43810		0.44	0.003	<0.2	1.32	21	<10	220	0.6	<2	0.44	<0.5	15	31	36	4.10



ALS Canada Ltd.  
 2103 Dollarton Hwy  
 North Vancouver BC V7H 0A7  
 Phone: 604 984 0221 Fax: 604 984 0218 www.alsglobal.com

To: STRATEGIC METALS LTD.  
 C/O ARCHER, CATHRO & ASSOCIATES (1981)  
 LIMITED  
 1016-510 W HASTINGS ST  
 VANCOUVER BC V6B 1L8

Page: 4 - B  
 Total # Pages: 7 (A - C)  
 Plus Appendix Pages  
 Finalized Date: 20-AUG-2014  
 Account: MTT

Project: BBB

**CERTIFICATE OF ANALYSIS WH14115509**

Sample Description	Method Analyte Units LOR	ME-ICP41	ME-ICP41	ME-ICP41	ME-ICP41	ME-ICP41	ME-ICP41	ME-ICP41	ME-ICP41	ME-ICP41	ME-ICP41	ME-ICP41	ME-ICP41	ME-ICP41	ME-ICP41	
		Ga	Hg	K	La	Mg	Mn	Mo	Na	Ni	P	Pb	S	Sb	Sc	Sr
		ppm	ppm	%	ppm	%	ppm	ppm	%	ppm	ppm	ppm	%	ppm	ppm	ppm
		10	1	0.01	10	0.01	5	1	0.01	1	10	2	0.01	2	1	1
ZZ43771		10	1	0.11	40	0.39	391	<1	0.01	13	950	9	0.04	<2	15	43
ZZ43772		<10	<1	0.10	10	0.46	657	<1	0.01	14	490	14	<0.01	<2	8	17
ZZ43773		10	<1	0.09	10	0.54	403	<1	0.01	15	460	5	<0.01	<2	6	24
ZZ43774		10	<1	0.10	10	0.86	491	<1	0.01	20	390	7	0.01	<2	8	29
ZZ43775		10	<1	0.08	30	0.94	623	<1	0.02	16	310	13	0.01	2	9	28
ZZ43776		10	<1	0.13	10	0.99	762	<1	0.02	19	440	9	<0.01	3	10	29
ZZ43777		10	<1	0.08	10	0.72	381	<1	0.02	23	290	9	<0.01	3	8	17
ZZ43778		<10	<1	0.11	20	0.60	889	<1	0.02	18	560	8	<0.01	5	10	24
ZZ43779		<10	<1	0.09	20	0.39	624	<1	0.02	13	670	9	<0.01	2	7	22
ZZ43780		<10	<1	0.07	10	0.37	228	<1	0.02	10	620	4	<0.01	<2	3	16
ZZ43781		10	<1	0.08	10	0.56	271	<1	0.02	14	760	5	0.01	<2	3	23
ZZ43782		10	<1	0.08	10	0.56	249	<1	0.02	13	490	6	0.01	<2	4	17
ZZ43783		10	<1	0.12	10	0.68	466	1	0.02	17	530	7	<0.01	2	6	24
ZZ43784		10	<1	0.08	10	0.62	317	<1	0.02	15	450	7	<0.01	2	5	24
ZZ43785		10	<1	0.08	10	0.63	386	<1	0.02	17	460	7	0.01	2	5	25
ZZ43786		10	<1	0.10	20	0.48	611	<1	0.02	14	590	5	<0.01	3	10	21
ZZ43787		10	1	0.17	10	0.88	470	<1	0.02	17	490	6	<0.01	3	6	27
ZZ43788		10	<1	0.17	20	0.90	394	<1	0.03	15	580	5	0.01	3	9	34
ZZ43789		10	<1	0.07	10	0.74	356	<1	0.02	13	640	13	0.02	<2	5	27
ZZ43790		<10	<1	0.08	20	0.64	367	<1	0.03	14	730	6	0.04	2	5	45
ZZ43791		<10	<1	0.15	20	0.65	292	<1	0.02	11	760	4	<0.01	2	5	23
ZZ43792		10	<1	0.14	20	1.03	406	<1	0.03	17	740	6	0.01	3	7	30
ZZ43793		10	<1	0.07	20	0.74	395	<1	0.03	15	600	7	0.02	<2	7	33
ZZ43794		10	<1	0.14	20	0.95	691	<1	0.02	19	710	12	<0.01	5	12	31
ZZ43795		10	<1	0.13	20	0.90	580	<1	0.03	17	710	15	<0.01	3	8	30
ZZ43796		10	<1	0.14	20	0.95	596	<1	0.03	18	820	11	0.01	4	13	30
ZZ43797		10	<1	0.05	20	1.09	644	<1	0.02	18	850	10	0.07	2	10	40
ZZ43798		10	<1	0.06	20	1.37	542	<1	0.03	15	750	12	0.01	<2	11	36
ZZ43799		10	<1	0.08	30	1.40	652	<1	0.03	17	810	6	0.01	3	14	35
ZZ43800		10	<1	0.08	30	0.55	356	<1	0.02	16	500	8	<0.01	2	9	25
ZZ43801		10	<1	0.14	10	0.64	294	<1	0.02	14	380	5	<0.01	<2	5	21
ZZ43802		10	<1	0.15	30	0.77	406	<1	0.02	14	500	6	<0.01	2	7	25
ZZ43803		10	<1	0.18	10	0.93	469	1	0.03	18	400	7	0.01	4	8	35
ZZ43804		<10	<1	0.08	10	0.43	267	<1	0.02	11	570	5	<0.01	<2	3	21
ZZ43805		10	<1	0.19	20	0.95	557	<1	0.03	18	530	5	0.01	2	11	36
ZZ43806		10	<1	0.15	10	0.79	518	<1	0.03	14	630	8	<0.01	2	7	25
ZZ43807		<10	1	0.14	20	0.71	736	3	0.03	14	640	12	0.01	5	11	27
ZZ43808		10	<1	0.15	10	0.91	456	<1	0.03	12	510	7	<0.01	<2	6	22
ZZ43809		10	<1	0.11	10	0.86	491	<1	0.02	15	360	7	0.01	2	7	28
ZZ43810		<10	<1	0.21	30	0.64	894	5	0.02	11	640	9	0.01	9	8	32





ALS Canada Ltd.  
 2103 Dollarton Hwy  
 North Vancouver BC V7H 0A7  
 Phone: 604 984 0221 Fax: 604 984 0218 www.alsglobal.com

To: STRATEGIC METALS LTD.  
 C/O ARCHER, CATHRO & ASSOCIATES (1981)  
 LIMITED  
 1016-510 W HASTINGS ST  
 VANCOUVER BC V6B 1L8

Page: 4 - C  
 Total # Pages: 7 (A - C)  
 Plus Appendix Pages  
 Finalized Date: 20-AUG-2014  
 Account: MTT

Project: BBB

**CERTIFICATE OF ANALYSIS WH14115509**

Sample Description	Method Analyte Units LOR	ME-ICP41	ME-ICP41	ME-ICP41	ME-ICP41	ME-ICP41	ME-ICP41	ME-ICP41
		Th	Ti	Ti	U	V	W	Zn
		ppm	%	ppm	ppm	ppm	ppm	ppm
		20	0.01	10	10	1	10	2
ZZ43771		<20	0.02	<10	<10	60	<10	67
ZZ43772		<20	0.04	<10	<10	78	<10	68
ZZ43773		<20	0.07	<10	<10	61	<10	49
ZZ43774		<20	0.09	<10	<10	93	<10	67
ZZ43775		<20	0.04	<10	<10	80	<10	51
ZZ43776		<20	0.08	<10	<10	95	<10	68
ZZ43777		<20	0.08	<10	<10	74	<10	55
ZZ43778		<20	0.08	<10	<10	89	<10	59
ZZ43779		<20	0.04	<10	<10	59	<10	52
ZZ43780		<20	0.06	<10	<10	44	<10	34
ZZ43781		<20	0.08	<10	<10	57	<10	45
ZZ43782		<20	0.10	<10	<10	60	<10	46
ZZ43783		<20	0.10	<10	<10	72	<10	52
ZZ43784		<20	0.09	<10	<10	71	<10	52
ZZ43785		<20	0.08	<10	<10	67	<10	58
ZZ43786		<20	0.04	<10	<10	74	<10	54
ZZ43787		<20	0.10	<10	<10	74	<10	55
ZZ43788		<20	0.10	<10	<10	86	<10	56
ZZ43789		<20	0.07	<10	<10	70	<10	53
ZZ43790		<20	0.07	<10	<10	64	<10	59
ZZ43791		<20	0.10	<10	<10	74	<10	43
ZZ43792		<20	0.14	<10	<10	100	<10	65
ZZ43793		<20	0.07	<10	<10	78	<10	53
ZZ43794		<20	0.07	<10	<10	102	<10	87
ZZ43795		<20	0.06	<10	<10	85	<10	68
ZZ43796		<20	0.07	<10	<10	100	<10	83
ZZ43797		<20	0.05	<10	<10	100	<10	76
ZZ43798		<20	0.06	<10	<10	100	<10	78
ZZ43799		<20	0.04	<10	<10	104	<10	73
ZZ43800		<20	0.07	<10	<10	63	<10	48
ZZ43801		<20	0.11	<10	<10	63	<10	44
ZZ43802		<20	0.13	<10	<10	76	<10	51
ZZ43803		<20	0.13	<10	<10	88	<10	62
ZZ43804		<20	0.08	<10	<10	55	<10	37
ZZ43805		<20	0.13	<10	<10	95	<10	64
ZZ43806		<20	0.10	<10	<10	85	<10	57
ZZ43807		<20	0.06	<10	<10	95	<10	67
ZZ43808		<20	0.13	<10	<10	98	<10	52
ZZ43809		<20	0.11	<10	<10	86	<10	52
ZZ43810		<20	0.07	<10	<10	96	<10	66



ALS Canada Ltd.  
 2103 Dollarton Hwy  
 North Vancouver BC V7H 0A7  
 Phone: 604 984 0221 Fax: 604 984 0218 www.alsglobal.com

To: STRATEGIC METALS LTD.  
 C/O ARCHER, CATHRO & ASSOCIATES (1981)  
 LIMITED  
 1016-510 W HASTINGS ST  
 VANCOUVER BC V6B 1L8

Page: 5 - A  
 Total # Pages: 7 (A - C)  
 Plus Appendix Pages  
 Finalized Date: 20-AUG-2014  
 Account: MTT

Project: BBB

**CERTIFICATE OF ANALYSIS WH14115509**

Sample Description	Method Analyte Units LOR	WEI-21	Au-ICP21	ME-ICP41	ME-ICP41	ME-ICP41	ME-ICP41	ME-ICP41	ME-ICP41	ME-ICP41	ME-ICP41	ME-ICP41	ME-ICP41	ME-ICP41	ME-ICP41	ME-ICP41
		Recvd Wt. kg	Au ppm	Ag ppm	Al %	As ppm	B ppm	Ba ppm	Be ppm	Bi ppm	Ca %	Cd ppm	Co ppm	Cr ppm	Cu ppm	Fe %
		0.02	0.001	0.2	0.01	2	10	10	0.5	2	0.01	0.5	1	1	1	0.01
ZZ43811		0.38	0.003	<0.2	1.51	8	<10	270	<0.5	<2	0.52	<0.5	11	33	32	2.94
ZZ43812		0.38	0.002	<0.2	0.94	14	<10	170	0.5	<2	0.32	<0.5	13	30	26	3.70
ZZ43813		0.36	0.001	<0.2	2.11	12	<10	170	<0.5	<2	0.22	<0.5	9	29	17	2.87
ZZ43814		0.49	0.005	<0.2	1.86	81	<10	210	0.6	<2	0.49	<0.5	9	42	27	5.33
ZZ43815		0.30	0.002	<0.2	2.95	13	<10	220	0.7	<2	0.36	<0.5	16	44	27	4.23
ZZ43816		0.44	0.001	<0.2	1.27	8	<10	170	<0.5	<2	0.41	<0.5	9	31	15	2.32
ZZ43817		0.73	0.002	<0.2	0.48	8	<10	60	<0.5	<2	0.29	<0.5	9	18	20	2.79
ZZ43818		0.31	0.002	0.2	1.34	10	<10	170	<0.5	<2	0.43	<0.5	10	27	43	2.36
ZZ43819		0.32	0.001	<0.2	3.02	10	<10	130	0.8	2	0.60	<0.5	21	46	20	4.90
ZZ43820		0.35	0.002	<0.2	2.43	8	<10	170	0.9	<2	0.49	<0.5	16	41	21	3.94
ZZ43821		0.39	0.002	<0.2	2.09	12	<10	230	1.0	<2	0.45	<0.5	16	40	27	4.46
ZZ43822		0.35	0.013	<0.2	2.15	11	<10	120	0.5	<2	0.21	<0.5	9	31	26	2.55
ZZ43823		0.34	0.006	<0.2	1.40	15	<10	360	0.8	<2	0.35	<0.5	14	28	19	3.74
ZZ43824		0.42	0.003	<0.2	2.73	9	<10	190	0.7	<2	0.69	<0.5	20	69	28	4.81
ZZ43825		0.38	0.009	<0.2	2.03	10	<10	270	<0.5	<2	0.41	<0.5	11	33	20	3.26
ZZ43826		0.39	0.002	<0.2	1.78	9	<10	300	0.5	<2	0.40	<0.5	11	35	18	2.77
ZZ43827		0.38	0.002	<0.2	1.41	12	<10	340	0.7	<2	0.59	<0.5	14	40	19	3.83
ZZ43828		0.40	0.004	<0.2	1.46	13	<10	310	0.7	<2	0.34	<0.5	13	30	18	3.24
ZZ43829		0.40	0.005	<0.2	2.26	10	<10	280	0.7	<2	0.35	<0.5	14	40	18	3.43
ZZ43830		0.26	0.001	<0.2	3.37	10	<10	250	0.8	<2	0.38	<0.5	18	51	20	4.45
ZZ43831		0.41	0.005	<0.2	2.64	9	<10	180	0.9	<2	0.32	<0.5	19	41	25	3.92
ZZ43832		0.33	0.002	<0.2	2.49	12	<10	240	0.6	<2	0.35	<0.5	10	38	39	3.18
ZZ43833		0.33	0.001	<0.2	1.59	7	<10	160	<0.5	<2	0.31	<0.5	8	27	21	2.39
ZZ43834		0.42	0.002	<0.2	2.04	8	<10	180	0.5	<2	0.30	<0.5	11	32	18	2.73
ZZ43835		0.42	0.004	<0.2	2.45	12	<10	320	0.8	<2	0.36	<0.5	12	39	22	3.59
ZZ43836		0.38	0.001	<0.2	1.92	9	<10	300	0.6	<2	0.36	<0.5	9	32	18	2.69
ZZ43837		0.36	0.002	<0.2	1.51	13	<10	460	0.8	<2	0.32	<0.5	17	34	28	3.89
ZZ43838		0.43	0.002	<0.2	2.19	11	<10	210	0.6	<2	0.32	<0.5	10	35	22	2.92
ZZ43839		0.40	0.004	<0.2	2.09	11	<10	160	0.5	<2	0.53	<0.5	15	46	18	3.76
ZZ43840		0.33	0.029	0.2	2.36	14	<10	220	0.8	<2	0.93	<0.5	11	45	43	3.36
ZZ43841		0.45	0.001	<0.2	1.99	9	<10	150	0.5	<2	0.56	<0.5	15	51	16	3.64
ZZ43842		0.42	0.001	<0.2	1.63	11	<10	110	0.5	<2	0.47	<0.5	11	43	12	3.37
ZZ43843		0.44	0.002	<0.2	1.81	7	<10	210	0.5	<2	0.57	<0.5	10	45	27	2.31
ZZ43844		0.51	0.002	<0.2	1.61	11	<10	170	<0.5	<2	0.61	<0.5	15	42	16	3.17
ZZ43845		0.45	0.006	<0.2	1.23	7	<10	130	1.2	<2	0.48	<0.5	15	35	15	4.64
ZZ43846		0.42	0.008	<0.2	1.37	11	<10	160	<0.5	<2	0.52	<0.5	8	33	17	2.69
ZZ43847		0.47	0.004	<0.2	1.22	8	<10	130	<0.5	<2	0.47	<0.5	9	25	16	2.40
ZZ43848		0.47	0.003	<0.2	1.34	8	<10	100	0.6	<2	0.49	<0.5	8	36	33	2.74
ZZ43849		0.44	0.003	<0.2	1.02	16	<10	130	0.8	<2	0.44	<0.5	14	30	22	3.76
ZZ43850		0.36	0.001	<0.2	1.53	14	<10	180	0.5	<2	0.42	<0.5	15	39	18	3.69



ALS Canada Ltd.  
 2103 Dollarton Hwy  
 North Vancouver BC V7H 0A7  
 Phone: 604 984 0221 Fax: 604 984 0218 www.alsglobal.com

To: STRATEGIC METALS LTD.  
 C/O ARCHER, CATHRO & ASSOCIATES (1981)  
 LIMITED  
 1016-510 W HASTINGS ST  
 VANCOUVER BC V6B 1L8

Page: 5 - B  
 Total # Pages: 7 (A - C)  
 Plus Appendix Pages  
 Finalized Date: 20-AUG-2014  
 Account: MTT

Project: BBB

**CERTIFICATE OF ANALYSIS WH14115509**

Sample Description	Method	ME-ICP41	ME-ICP41	ME-ICP41	ME-ICP41	ME-ICP41	ME-ICP41	ME-ICP41	ME-ICP41	ME-ICP41	ME-ICP41	ME-ICP41	ME-ICP41	ME-ICP41	ME-ICP41	
	Analyte	Ga	Hg	K	La	Mg	Mn	Mo	Na	Ni	P	Pb	S	Sb	Sc	Sr
Units		ppm	ppm	%	ppm	%	ppm	ppm	%	ppm	ppm	ppm	%	ppm	ppm	ppm
LOR		10	1	0.01	10	0.01	5	1	0.01	1	10	2	0.01	2	1	1
ZZ43811		10	1	0.10	20	0.61	513	1	0.03	17	390	8	0.02	4	7	33
ZZ43812		<10	1	0.09	10	0.38	623	1	0.01	15	310	8	<0.01	5	8	22
ZZ43813		10	<1	0.11	10	0.52	260	<1	0.02	17	200	8	<0.01	3	5	21
ZZ43814		10	<1	0.06	30	0.63	214	3	0.02	16	780	12	0.04	4	7	32
ZZ43815		10	<1	0.13	10	0.88	579	<1	0.02	19	280	10	<0.01	6	10	23
ZZ43816		<10	<1	0.09	10	0.56	332	<1	0.02	15	630	6	<0.01	2	5	23
ZZ43817		<10	1	0.07	20	0.16	392	1	0.01	10	610	7	<0.01	4	6	14
ZZ43818		10	<1	0.08	20	0.52	402	<1	0.03	12	340	7	0.01	<2	5	25
ZZ43819		10	<1	0.09	10	1.54	901	1	0.02	15	550	6	0.01	7	14	32
ZZ43820		10	<1	0.09	20	0.86	741	<1	0.02	17	520	7	<0.01	4	13	26
ZZ43821		10	<1	0.12	20	0.83	774	<1	0.02	17	560	12	<0.01	2	13	30
ZZ43822		<10	<1	0.07	10	0.50	268	<1	0.01	19	320	6	<0.01	2	5	16
ZZ43823		<10	<1	0.10	30	0.43	726	1	0.02	16	440	12	<0.01	5	10	24
ZZ43824		10	<1	0.15	20	1.39	688	<1	0.03	22	780	11	0.01	5	10	36
ZZ43825		10	<1	0.09	10	0.57	306	<1	0.02	17	250	9	0.01	2	7	28
ZZ43826		<10	<1	0.08	20	0.63	412	<1	0.02	18	310	8	<0.01	3	9	27
ZZ43827		<10	<1	0.14	10	0.79	725	<1	0.03	13	690	12	0.01	6	9	27
ZZ43828		<10	1	0.10	20	0.43	526	<1	0.02	15	290	10	<0.01	4	13	19
ZZ43829		10	<1	0.10	20	0.67	514	<1	0.02	18	230	9	<0.01	5	11	27
ZZ43830		10	<1	0.10	10	0.97	530	<1	0.02	22	400	9	0.01	7	12	32
ZZ43831		10	<1	0.08	20	0.66	788	<1	0.02	22	610	7	0.01	6	11	23
ZZ43832		10	<1	0.07	10	0.55	367	<1	0.02	22	570	9	0.01	2	6	27
ZZ43833		10	<1	0.06	10	0.46	374	1	0.03	11	380	9	0.01	2	3	25
ZZ43834		10	<1	0.08	10	0.58	352	<1	0.02	18	360	12	0.01	5	6	21
ZZ43835		10	<1	0.10	20	0.58	554	<1	0.02	22	410	9	0.01	3	11	25
ZZ43836		<10	<1	0.08	20	0.52	332	<1	0.02	17	340	6	0.01	5	7	24
ZZ43837		10	<1	0.07	20	0.39	961	1	0.02	18	540	11	0.01	6	10	24
ZZ43838		10	<1	0.08	10	0.58	396	<1	0.02	19	390	8	0.01	<2	6	25
ZZ43839		10	<1	0.08	20	1.03	701	<1	0.03	19	340	10	0.01	5	10	31
ZZ43840		10	<1	0.12	60	0.82	350	<1	0.02	20	760	12	0.04	3	10	48
ZZ43841		10	<1	0.11	10	1.09	533	<1	0.03	16	490	14	<0.01	<2	7	32
ZZ43842		10	<1	0.11	20	0.80	361	<1	0.02	13	670	12	0.01	3	7	29
ZZ43843		10	1	0.06	20	0.62	364	<1	0.03	20	660	10	0.02	2	6	36
ZZ43844		10	<1	0.07	10	0.64	573	<1	0.03	15	710	13	0.01	3	6	33
ZZ43845		<10	3	0.08	40	0.36	468	2	0.01	17	700	8	<0.01	5	17	19
ZZ43846		<10	<1	0.05	10	0.47	274	<1	0.02	13	650	6	0.02	<2	5	27
ZZ43847		<10	<1	0.06	10	0.39	335	<1	0.02	12	590	10	0.01	2	5	27
ZZ43848		10	1	0.09	30	0.57	312	1	0.02	15	740	7	0.02	4	11	24
ZZ43849		<10	<1	0.11	30	0.39	713	2	0.02	13	740	9	<0.01	4	11	21
ZZ43850		10	<1	0.10	20	0.71	682	<1	0.02	18	410	7	<0.01	4	8	25



ALS Canada Ltd.  
 2103 Dollarton Hwy  
 North Vancouver BC V7H 0A7  
 Phone: 604 984 0221 Fax: 604 984 0218 www.alsglobal.com

To: STRATEGIC METALS LTD.  
 C/O ARCHER, CATHRO & ASSOCIATES (1981)  
 LIMITED  
 1016-510 W HASTINGS ST  
 VANCOUVER BC V6B 1L8

Page: 5 - C  
 Total # Pages: 7 (A - C)  
 Plus Appendix Pages  
 Finalized Date: 20-AUG-2014  
 Account: MTT

Project: BBB

<b>CERTIFICATE OF ANALYSIS WH14115509</b>
-------------------------------------------

Sample Description	Method	ME-ICP41	ME-ICP41	ME-ICP41	ME-ICP41	ME-ICP41	ME-ICP41
	Analyte	Th	Ti	Ti	U	V	W
	Units	ppm	%	ppm	ppm	ppm	ppm
LOR		20	0.01	10	10	1	10
Zn		2					
ZZ43811	<20	0.08	<10	<10	70	<10	62
ZZ43812	<20	0.05	<10	<10	83	<10	67
ZZ43813	<20	0.07	<10	<10	67	<10	50
ZZ43814	<20	0.07	<10	<10	134	<10	68
ZZ43815	<20	0.08	<10	<10	100	<10	66
ZZ43816	<20	0.08	<10	<10	59	<10	46
ZZ43817	<20	0.02	<10	<10	49	<10	54
ZZ43818	<20	0.09	<10	<10	63	<10	56
ZZ43819	<20	0.05	<10	<10	118	<10	91
ZZ43820	<20	0.05	<10	<10	94	<10	57
ZZ43821	<20	0.05	<10	<10	101	<10	69
ZZ43822	<20	0.07	<10	<10	60	<10	44
ZZ43823	<20	0.01	<10	<10	70	<10	64
ZZ43824	20	0.12	<10	<10	127	<10	77
ZZ43825	<20	0.05	<10	<10	80	<10	63
ZZ43826	<20	0.06	<10	<10	68	<10	49
ZZ43827	<20	0.06	<10	<10	91	<10	69
ZZ43828	<20	0.03	<10	<10	78	<10	57
ZZ43829	<20	0.04	<10	<10	81	<10	61
ZZ43830	<20	0.02	<10	<10	101	<10	63
ZZ43831	<20	0.02	<10	<10	86	<10	62
ZZ43832	<20	0.08	<10	<10	73	<10	55
ZZ43833	<20	0.06	<10	<10	65	<10	47
ZZ43834	<20	0.07	<10	<10	63	<10	51
ZZ43835	<20	0.06	<10	<10	80	<10	64
ZZ43836	<20	0.05	<10	<10	64	<10	52
ZZ43837	<20	0.02	<10	<10	92	<10	80
ZZ43838	<20	0.09	<10	<10	67	<10	55
ZZ43839	<20	0.05	<10	<10	96	<10	64
ZZ43840	<20	0.05	<10	<10	89	<10	61
ZZ43841	<20	0.09	<10	<10	98	<10	66
ZZ43842	<20	0.06	<10	<10	85	<10	62
ZZ43843	<20	0.07	<10	<10	70	<10	51
ZZ43844	<20	0.07	<10	<10	81	<10	57
ZZ43845	20	<0.01	<10	<10	95	<10	72
ZZ43846	<20	0.06	<10	<10	70	<10	39
ZZ43847	<20	0.05	<10	<10	55	<10	49
ZZ43848	<20	0.05	<10	<10	77	<10	72
ZZ43849	<20	0.02	<10	<10	70	<10	64
ZZ43850	<20	0.07	<10	<10	86	<10	63



ALS Canada Ltd.  
 2103 Dollarton Hwy  
 North Vancouver BC V7H 0A7  
 Phone: 604 984 0221 Fax: 604 984 0218 www.alsglobal.com

To: STRATEGIC METALS LTD.  
 C/O ARCHER, CATHRO & ASSOCIATES (1981)  
 LIMITED  
 1016-510 W HASTINGS ST  
 VANCOUVER BC V6B 1L8

Page: 6 - A  
 Total # Pages: 7 (A - C)  
 Plus Appendix Pages  
 Finalized Date: 20-AUG-2014  
 Account: MTT

Project: BBB

**CERTIFICATE OF ANALYSIS WH14115509**

Sample Description	Method Analyte Units LOR	WEI-21	Au-ICP21	ME-ICP41	ME-ICP41	ME-ICP41	ME-ICP41	ME-ICP41	ME-ICP41	ME-ICP41	ME-ICP41	ME-ICP41	ME-ICP41	ME-ICP41	ME-ICP41	ME-ICP41
		Recvd Wt. kg	Au ppm	Ag ppm	Al %	As ppm	B ppm	Ba ppm	Be ppm	Bi ppm	Ca %	Cd ppm	Co ppm	Cr ppm	Cu ppm	Fe %
		0.02	0.001	0.2	0.01	2	10	10	0.5	2	0.01	0.5	1	1	1	0.01
ZZ43851		0.35	<0.001	<0.2	1.95	8	<10	270	0.6	<2	0.55	<0.5	15	21	10	4.17
ZZ43852		0.32	0.004	<0.2	1.48	8	<10	190	<0.5	<2	0.39	<0.5	9	20	8	2.80
ZZ43853		0.38	<0.001	<0.2	2.46	3	<10	390	0.7	<2	0.71	<0.5	17	14	7	4.81
ZZ43854		0.35	0.005	0.2	1.84	7	<10	340	0.8	<2	0.60	<0.5	13	16	18	3.96
ZZ43855		0.34	0.001	<0.2	2.02	9	<10	200	<0.5	<2	0.44	<0.5	10	20	9	3.09
ZZ43856		0.23	0.015	<0.2	1.27	6	<10	180	<0.5	<2	0.53	<0.5	7	27	23	1.70
ZZ43857		0.41	0.002	0.3	1.82	9	<10	150	0.5	<2	0.34	<0.5	11	33	16	2.96
ZZ43858		0.33	0.004	<0.2	1.61	10	<10	220	0.5	<2	0.27	<0.5	7	33	16	2.99
ZZ43859		0.27	0.003	<0.2	1.08	4	<10	160	<0.5	<2	0.43	<0.5	6	26	13	1.48
ZZ43860		0.46	0.006	<0.2	1.35	7	<10	160	<0.5	<2	0.39	<0.5	7	32	14	2.06
ZZ43861		0.41	0.003	<0.2	1.18	5	<10	140	<0.5	<2	0.39	<0.5	5	24	12	1.62
ZZ43862		0.59	<0.001	<0.2	1.21	8	<10	140	<0.5	2	0.45	<0.5	8	32	8	2.33
ZZ43863		0.41	0.002	<0.2	1.09	6	<10	110	<0.5	2	0.39	<0.5	6	27	8	2.15
ZZ43864		0.45	0.001	<0.2	1.19	7	<10	130	<0.5	<2	0.44	<0.5	9	31	12	2.43
ZZ43865		0.38	0.008	<0.2	1.49	18	<10	210	<0.5	<2	0.40	<0.5	14	25	14	3.01
ZZ43866		0.50	0.005	<0.2	1.32	10	<10	200	<0.5	<2	0.38	<0.5	7	21	12	2.09
ZZ43867		0.25	0.002	<0.2	1.61	14	<10	310	0.5	<2	0.40	<0.5	7	29	30	2.42
ZZ43868		0.51	0.003	<0.2	1.01	6	<10	130	<0.5	<2	0.40	<0.5	5	18	10	1.62
ZZ43869		0.34	0.004	<0.2	2.07	7	<10	420	0.9	<2	0.53	<0.5	10	17	21	4.19
ZZ43870		0.37	<0.001	<0.2	1.13	5	<10	240	<0.5	<2	0.36	<0.5	10	12	17	3.44
ZZ43871		0.38	0.011	<0.2	1.06	5	<10	180	0.6	<2	0.26	<0.5	10	13	6	3.20
ZZ43872		0.31	0.001	<0.2	0.83	9	<10	130	<0.5	<2	0.22	<0.5	8	15	10	2.59
ZZ43873		0.38	0.001	<0.2	1.50	9	<10	160	<0.5	<2	0.27	<0.5	8	17	13	3.10
ZZ43874		0.39	0.001	<0.2	1.06	7	<10	140	<0.5	<2	0.34	<0.5	6	16	8	1.79
ZZ43875		0.55	0.001	0.2	1.14	7	<10	160	0.6	<2	0.40	1.9	9	12	17	3.36
ZZ43876		0.44	<0.001	<0.2	1.12	10	<10	170	0.6	<2	0.33	0.6	8	16	11	2.92
ZZ43877		0.70	0.001	<0.2	1.45	9	<10	210	<0.5	<2	0.43	<0.5	10	37	13	2.63
ZZ43878		0.63	0.001	<0.2	1.82	63	<10	320	0.8	<2	0.61	<0.5	22	54	24	4.85
ZZ43879		0.40	0.005	<0.2	1.88	8	<10	250	0.5	<2	0.51	<0.5	11	38	23	2.93
ZZ43880		0.46	0.003	<0.2	1.71	9	<10	210	0.5	<2	0.51	<0.5	10	39	23	2.91
ZZ43881		0.46	0.001	<0.2	1.20	5	<10	50	1.0	<2	0.72	<0.5	16	30	20	4.18
ZZ43882		0.77	<0.001	<0.2	2.20	10	<10	190	1.2	<2	0.81	<0.5	29	63	14	6.41
ZZ43901		0.28	0.002	<0.2	2.26	6	<10	160	0.5	<2	0.21	<0.5	10	32	20	2.87
ZZ43902		0.28	0.002	<0.2	2.28	5	<10	170	<0.5	<2	0.30	<0.5	10	32	18	2.91
ZZ43903		0.30	0.003	<0.2	1.57	7	<10	140	<0.5	<2	0.25	<0.5	7	25	12	2.35
ZZ43904		0.32	0.006	<0.2	1.35	7	<10	170	<0.5	<2	0.38	<0.5	8	29	12	2.65
ZZ43905		0.29	0.003	<0.2	1.93	7	<10	190	0.5	<2	0.41	<0.5	8	35	14	3.13
ZZ43906		0.25	0.004	<0.2	2.53	10	<10	140	0.5	<2	0.32	<0.5	10	37	18	3.41
ZZ43907		0.30	0.002	<0.2	2.62	7	<10	220	0.8	<2	0.39	<0.5	14	41	19	3.56
ZZ43908		0.32	0.002	<0.2	1.85	6	<10	230	0.5	<2	0.45	<0.5	9	38	21	2.82



ALS Canada Ltd.  
 2103 Dollarton Hwy  
 North Vancouver BC V7H 0A7  
 Phone: 604 984 0221 Fax: 604 984 0218 www.alsglobal.com

To: STRATEGIC METALS LTD.  
 C/O ARCHER, CATHRO & ASSOCIATES (1981)  
 LIMITED  
 1016-510 W HASTINGS ST  
 VANCOUVER BC V6B 1L8

Page: 6 - B  
 Total # Pages: 7 (A - C)  
 Plus Appendix Pages  
 Finalized Date: 20-AUG-2014  
 Account: MTT

Project: BBB

**CERTIFICATE OF ANALYSIS WH14115509**

Sample Description	Method Analyte Units LOR	ME-ICP41	ME-ICP41	ME-ICP41	ME-ICP41	ME-ICP41	ME-ICP41	ME-ICP41	ME-ICP41	ME-ICP41	ME-ICP41	ME-ICP41	ME-ICP41	ME-ICP41	ME-ICP41	
		Ga	Hg	K	La	Mg	Mn	Mo	Na	Ni	P	Pb	S	Sb	Sc	Sr
		ppm	ppm	%	ppm	%	ppm	ppm	%	ppm	ppm	ppm	%	ppm	ppm	ppm
		10	1	0.01	10	0.01	5	1	0.01	1	10	2	0.01	2	1	1
ZZ43851		10	<1	0.35	30	0.92	935	<1	0.02	8	800	7	<0.01	3	11	25
ZZ43852		10	<1	0.12	10	0.61	468	<1	0.02	11	340	6	<0.01	3	5	21
ZZ43853		10	<1	0.27	30	1.28	1255	<1	0.02	6	1330	7	<0.01	3	15	27
ZZ43854		10	<1	0.18	70	0.71	912	1	0.02	9	650	19	0.02	5	21	31
ZZ43855		10	<1	0.17	10	0.78	497	1	0.02	11	360	7	0.01	<2	7	24
ZZ43856		10	<1	0.04	20	0.41	176	<1	0.03	10	680	9	0.07	3	5	30
ZZ43857		10	<1	0.07	10	0.60	494	<1	0.02	15	710	15	<0.01	3	8	24
ZZ43858		<10	<1	0.05	20	0.38	145	<1	0.02	11	740	6	0.03	3	5	21
ZZ43859		<10	<1	0.04	10	0.38	219	<1	0.02	8	630	4	0.05	2	3	24
ZZ43860		<10	<1	0.05	20	0.49	233	<1	0.02	12	690	7	0.01	<2	4	22
ZZ43861		<10	<1	0.05	10	0.39	153	<1	0.02	10	610	6	0.02	2	3	23
ZZ43862		<10	<1	0.06	10	0.57	351	<1	0.02	10	700	4	0.01	4	5	25
ZZ43863		<10	<1	0.05	10	0.45	198	<1	0.02	10	690	5	0.01	2	3	24
ZZ43864		<10	<1	0.05	20	0.49	400	<1	0.03	9	740	4	0.02	3	4	26
ZZ43865		10	<1	0.15	20	0.56	459	<1	0.03	11	830	16	0.01	4	6	25
ZZ43866		10	<1	0.13	10	0.48	358	<1	0.03	9	670	10	0.01	3	4	24
ZZ43867		<10	<1	0.06	20	0.44	205	<1	0.02	12	510	8	0.10	4	5	26
ZZ43868		<10	1	0.10	10	0.38	212	<1	0.02	8	720	4	0.01	2	3	21
ZZ43869		10	<1	0.29	70	0.63	378	1	0.02	10	650	8	0.02	2	18	27
ZZ43870		<10	<1	0.14	20	0.49	805	1	0.02	7	380	12	0.01	3	8	21
ZZ43871		<10	<1	0.09	20	0.27	601	1	0.01	7	310	7	<0.01	2	7	16
ZZ43872		<10	<1	0.08	10	0.28	472	<1	0.02	9	230	15	<0.01	2	5	19
ZZ43873		10	1	0.09	10	0.49	405	1	0.02	11	330	13	<0.01	<2	6	19
ZZ43874		<10	<1	0.07	20	0.32	235	<1	0.02	10	340	6	0.01	2	5	20
ZZ43875		<10	<1	0.08	30	0.40	576	5	0.02	8	540	14	0.02	3	9	26
ZZ43876		<10	<1	0.07	20	0.38	501	3	0.02	9	590	19	0.01	2	7	20
ZZ43877		<10	<1	0.09	10	0.64	354	<1	0.03	16	600	7	0.01	2	5	25
ZZ43878		10	<1	0.14	30	0.75	878	<1	0.02	23	1060	9	0.01	9	15	27
ZZ43879		10	<1	0.11	20	0.65	407	<1	0.02	19	560	6	0.02	4	14	30
ZZ43880		10	<1	0.11	20	0.72	455	<1	0.02	17	690	7	0.01	3	9	28
ZZ43881		<10	<1	0.12	30	0.65	639	4	0.01	17	760	10	<0.01	2	24	25
ZZ43882		10	<1	0.22	40	1.38	2180	1	0.03	26	1250	12	<0.01	5	32	28
ZZ43901		10	<1	0.11	10	0.66	361	<1	0.01	17	460	9	0.02	<2	7	17
ZZ43902		10	<1	0.11	10	0.62	379	<1	0.01	16	550	8	0.01	<2	6	19
ZZ43903		<10	<1	0.08	10	0.49	268	<1	0.01	15	510	6	0.01	2	4	17
ZZ43904		<10	<1	0.09	10	0.52	386	<1	0.02	13	590	9	0.02	2	6	23
ZZ43905		10	<1	0.08	20	0.61	322	<1	0.01	15	690	8	0.02	<2	6	25
ZZ43906		10	<1	0.09	10	0.60	342	<1	0.01	20	460	9	0.02	<2	5	27
ZZ43907		10	<1	0.06	20	0.83	613	1	0.01	20	660	8	0.01	2	10	24
ZZ43908		10	<1	0.07	20	0.80	357	<1	0.02	17	900	6	0.02	<2	8	28



ALS Canada Ltd.  
 2103 Dollarton Hwy  
 North Vancouver BC V7H 0A7  
 Phone: 604 984 0221 Fax: 604 984 0218 www.alsglobal.com

To: STRATEGIC METALS LTD.  
 C/O ARCHER, CATHRO & ASSOCIATES (1981)  
 LIMITED  
 1016-510 W HASTINGS ST  
 VANCOUVER BC V6B 1L8

Page: 6 - C  
 Total # Pages: 7 (A - C)  
 Plus Appendix Pages  
 Finalized Date: 20-AUG-2014  
 Account: MTT

Project: BBB

**CERTIFICATE OF ANALYSIS WH14115509**

Sample Description	Method Analyte Units LOR	ME-ICP41	ME-ICP41	ME-ICP41	ME-ICP41	ME-ICP41	ME-ICP41	ME-ICP41
		Th	Ti	Ti	U	V	W	Zn
		ppm	%	ppm	ppm	ppm	ppm	ppm
		20	0.01	10	10	1	10	2
ZZ43851		20	0.09	<10	<10	88	<10	75
ZZ43852		<20	0.09	<10	<10	62	<10	47
ZZ43853		20	0.14	<10	<10	118	<10	81
ZZ43854		20	0.09	<10	<10	84	<10	65
ZZ43855		<20	0.08	<10	<10	73	<10	52
ZZ43856		<20	0.05	<10	<10	55	<10	70
ZZ43857		<20	0.06	<10	<10	71	<10	58
ZZ43858		<20	0.06	<10	<10	82	<10	51
ZZ43859		<20	0.06	<10	<10	45	<10	49
ZZ43860		<20	0.07	<10	<10	55	<10	51
ZZ43861		<20	0.06	<10	<10	43	<10	40
ZZ43862		<20	0.07	<10	<10	60	<10	53
ZZ43863		<20	0.06	<10	<10	56	<10	46
ZZ43864		<20	0.06	<10	<10	62	<10	45
ZZ43865		<20	0.09	<10	<10	74	<10	66
ZZ43866		<20	0.11	<10	<10	61	<10	54
ZZ43867		<20	0.08	<10	<10	68	<10	57
ZZ43868		<20	0.08	<10	<10	40	<10	39
ZZ43869		20	0.10	<10	<10	89	<10	65
ZZ43870		20	0.07	<10	<10	67	<10	65
ZZ43871		<20	0.03	<10	<10	57	<10	49
ZZ43872		<20	0.04	<10	<10	50	<10	48
ZZ43873		<20	0.07	<10	<10	65	<10	63
ZZ43874		<20	0.04	<10	<10	41	<10	33
ZZ43875		<20	0.03	<10	<10	61	<10	91
ZZ43876		<20	0.04	<10	<10	62	<10	70
ZZ43877		<20	0.09	<10	<10	68	<10	49
ZZ43878		20	0.03	<10	<10	105	<10	90
ZZ43879		<20	0.08	<10	<10	70	<10	57
ZZ43880		<20	0.08	<10	<10	73	<10	60
ZZ43881		20	<0.01	<10	<10	70	<10	85
ZZ43882		30	0.06	<10	<10	141	<10	112
ZZ43901		<20	0.07	<10	<10	68	<10	51
ZZ43902		<20	0.08	<10	<10	72	<10	53
ZZ43903		<20	0.07	<10	<10	54	<10	46
ZZ43904		<20	0.06	<10	<10	65	<10	48
ZZ43905		<20	0.08	<10	<10	72	<10	49
ZZ43906		<20	0.09	<10	<10	69	<10	67
ZZ43907		<20	0.10	<10	<10	90	<10	61
ZZ43908		<20	0.09	<10	<10	72	<10	57



ALS Canada Ltd.  
 2103 Dollarton Hwy  
 North Vancouver BC V7H 0A7  
 Phone: 604 984 0221 Fax: 604 984 0218 www.alsglobal.com

To: STRATEGIC METALS LTD.  
 C/O ARCHER, CATHRO & ASSOCIATES (1981)  
 LIMITED  
 1016-510 W HASTINGS ST  
 VANCOUVER BC V6B 1L8

Page: 7 - A  
 Total # Pages: 7 (A - C)  
 Plus Appendix Pages  
 Finalized Date: 20-AUG-2014  
 Account: MTT

Project: BBB

**CERTIFICATE OF ANALYSIS WH14115509**

Sample Description	Method Analyte Units LOR	WEI-21 Recvd Wt. kg	Au-ICP21 Au ppm	ME-ICP41 Ag ppm	ME-ICP41 Al %	ME-ICP41 As ppm	ME-ICP41 B ppm	ME-ICP41 Ba ppm	ME-ICP41 Be ppm	ME-ICP41 Bi ppm	ME-ICP41 Ca %	ME-ICP41 Cd ppm	ME-ICP41 Co ppm	ME-ICP41 Cr ppm	ME-ICP41 Cu ppm	ME-ICP41 Fe %
		0.02	0.001	0.2	0.01	2	10	10	0.5	2	0.01	0.5	1	1	1	0.01
ZZ43909		0.36	0.010	<0.2	1.67	9	<10	270	0.6	<2	0.37	<0.5	9	30	20	2.64
ZZ43910		0.25	0.001	<0.2	1.29	7	<10	250	0.5	<2	0.56	<0.5	7	23	16	2.17
ZZ43911		0.35	0.001	<0.2	1.49	9	<10	340	0.6	<2	0.63	<0.5	15	28	13	3.30
ZZ43912		0.30	0.002	<0.2	1.62	7	<10	200	0.6	<2	0.43	<0.5	7	25	17	2.60
ZZ43913		0.33	0.004	<0.2	1.83	8	<10	160	<0.5	<2	0.37	<0.5	10	27	17	2.75
ZZ43914		0.34	0.002	<0.2	1.54	6	<10	200	<0.5	<2	0.36	<0.5	8	28	14	2.46
ZZ43915		0.34	0.001	<0.2	1.59	6	<10	170	<0.5	<2	0.31	<0.5	7	26	14	2.43
ZZ43916		0.30	<0.001	<0.2	1.13	7	<10	100	<0.5	<2	0.25	<0.5	7	19	9	2.08
ZZ43917		0.38	0.013	<0.2	1.46	5	<10	210	0.6	<2	0.40	<0.5	7	28	18	2.69
ZZ43918		0.38	0.001	<0.2	1.33	3	<10	160	<0.5	<2	0.38	<0.5	7	25	10	2.16
ZZ43919		0.30	<0.001	<0.2	2.13	5	<10	290	0.5	<2	0.54	<0.5	14	39	10	3.53
ZZ43920		0.33	0.002	<0.2	1.39	5	<10	200	<0.5	<2	0.45	<0.5	9	30	12	2.40
ZZ43921		0.28	0.003	<0.2	1.47	6	<10	240	<0.5	<2	0.48	<0.5	8	28	11	2.49
ZZ43922		0.28	0.001	<0.2	1.40	8	<10	200	<0.5	<2	0.41	<0.5	9	28	14	2.42
ZZ43923		0.26	0.003	<0.2	1.67	4	<10	200	<0.5	<2	0.51	<0.5	5	26	38	1.68
ZZ43924		0.34	0.004	<0.2	1.79	5	<10	250	<0.5	<2	0.55	<0.5	12	37	10	3.15
ZZ43925		0.38	0.002	<0.2	1.61	7	<10	170	0.5	<2	0.46	<0.5	8	32	15	2.42
ZZ43926		0.37	0.003	<0.2	1.48	9	<10	190	<0.5	<2	0.52	<0.5	8	31	16	2.95
ZZ43927		0.42	0.009	<0.2	1.35	4	<10	180	0.5	<2	0.38	<0.5	6	24	13	1.99
ZZ43928		0.34	0.003	<0.2	1.36	2	<10	170	<0.5	<2	0.42	<0.5	8	30	11	2.55
ZZ43929		0.36	0.017	<0.2	0.77	4	<10	110	<0.5	<2	0.34	<0.5	4	19	10	1.54
ZZ43930		0.26	0.008	<0.2	1.47	13	<10	240	0.5	<2	0.49	<0.5	8	37	23	2.86
ZZ43931		0.38	0.036	<0.2	1.12	5	<10	160	<0.5	<2	0.35	<0.5	7	25	13	1.85
ZZ43932		0.37	0.002	<0.2	2.12	7	<10	200	0.5	<2	0.61	<0.5	15	44	19	3.54
ZZ43933		0.33	0.012	<0.2	1.07	39	<10	140	0.7	<2	0.24	<0.5	24	19	10	4.25
ZZ43934		0.45	0.007	<0.2	1.13	9	<10	110	<0.5	<2	0.39	<0.5	9	24	10	2.82
ZZ43935		0.32	0.005	<0.2	1.09	13	<10	150	<0.5	<2	0.43	<0.5	14	37	11	3.55





ALS Canada Ltd.  
 2103 Dollarton Hwy  
 North Vancouver BC V7H 0A7  
 Phone: 604 984 0221 Fax: 604 984 0218 www.alsglobal.com

To: STRATEGIC METALS LTD.  
 C/O ARCHER, CATHRO & ASSOCIATES (1981)  
 LIMITED  
 1016-510 W HASTINGS ST  
 VANCOUVER BC V6B 1L8

Page: 7 - B  
 Total # Pages: 7 (A - C)  
 Plus Appendix Pages  
 Finalized Date: 20-AUG-2014  
 Account: MTT

Project: BBB

**CERTIFICATE OF ANALYSIS WH14115509**

Sample Description	Method Analyte Units LOR	ME-ICP41	ME-ICP41	ME-ICP41	ME-ICP41	ME-ICP41	ME-ICP41	ME-ICP41	ME-ICP41	ME-ICP41	ME-ICP41	ME-ICP41	ME-ICP41	ME-ICP41	ME-ICP41	
		Ga	Hg	K	La	Mg	Mn	Mo	Na	Ni	P	Pb	S	Sb	Sc	Sr
		ppm	ppm	%	ppm	%	ppm	ppm	%	ppm	ppm	ppm	%	ppm	ppm	ppm
		10	1	0.01	10	0.01	5	1	0.01	1	10	2	0.01	2	1	1
ZZ43909		<10	<1	0.07	30	0.54	396	<1	0.01	17	540	7	0.01	2	10	25
ZZ43910		<10	1	0.07	20	0.38	354	<1	0.01	14	730	5	0.04	2	7	40
ZZ43911		<10	<1	0.09	20	0.63	1200	1	0.02	14	970	8	0.03	2	9	38
ZZ43912		<10	<1	0.10	30	0.48	262	1	0.01	13	560	6	0.03	<2	9	29
ZZ43913		10	<1	0.07	10	0.69	469	<1	0.01	12	560	9	0.01	2	5	27
ZZ43914		<10	1	0.09	20	0.60	407	<1	0.01	13	550	6	0.02	<2	7	24
ZZ43915		<10	<1	0.08	10	0.50	315	<1	0.01	12	400	6	0.01	2	5	22
ZZ43916		<10	<1	0.07	10	0.35	376	<1	0.01	11	570	7	0.01	<2	3	15
ZZ43917		<10	1	0.09	30	0.49	311	1	0.01	12	730	8	0.02	3	11	26
ZZ43918		<10	<1	0.07	10	0.55	279	<1	0.01	10	500	5	0.02	2	5	24
ZZ43919		10	<1	0.08	20	1.36	876	<1	0.02	15	740	7	0.01	2	11	29
ZZ43920		<10	<1	0.08	10	0.65	336	<1	0.02	15	630	5	0.02	<2	5	27
ZZ43921		<10	<1	0.09	10	0.63	432	<1	0.01	13	530	8	0.02	2	5	27
ZZ43922		<10	<1	0.09	20	0.52	286	<1	0.01	14	660	6	0.03	2	5	26
ZZ43923		<10	1	0.09	30	0.50	181	<1	0.02	11	540	7	0.07	<2	9	30
ZZ43924		10	1	0.13	10	0.95	463	<1	0.02	16	860	7	0.01	2	6	31
ZZ43925		<10	<1	0.07	20	0.58	199	<1	0.01	14	720	6	0.02	<2	6	22
ZZ43926		10	1	0.08	10	0.59	318	1	0.02	16	980	12	0.02	3	5	44
ZZ43927		<10	<1	0.07	30	0.49	241	<1	0.01	12	660	7	0.01	<2	5	20
ZZ43928		<10	<1	0.09	20	0.57	218	<1	0.01	11	700	7	0.01	2	6	22
ZZ43929		<10	<1	0.08	10	0.32	129	<1	0.01	9	700	5	0.01	<2	4	17
ZZ43930		10	<1	0.06	20	0.55	323	<1	0.01	15	670	8	0.03	4	7	29
ZZ43931		<10	<1	0.05	10	0.40	313	<1	0.01	12	700	7	0.01	<2	3	20
ZZ43932		10	<1	0.17	10	1.21	676	<1	0.02	17	660	7	0.01	<2	10	30
ZZ43933		<10	<1	0.14	10	0.25	410	1	0.01	17	420	11	0.15	5	9	47
ZZ43934		<10	<1	0.15	10	0.49	364	<1	0.01	12	530	7	0.02	<2	6	22
ZZ43935		<10	<1	0.12	20	0.50	632	1	0.01	15	470	8	0.05	3	7	35



ALS Canada Ltd.  
 2103 Dollarton Hwy  
 North Vancouver BC V7H 0A7  
 Phone: 604 984 0221 Fax: 604 984 0218 www.alsglobal.com

To: STRATEGIC METALS LTD.  
 C/O ARCHER, CATHRO & ASSOCIATES (1981)  
 LIMITED  
 1016-510 W HASTINGS ST  
 VANCOUVER BC V6B 1L8

Page: 7 - C  
 Total # Pages: 7 (A - C)  
 Plus Appendix Pages  
 Finalized Date: 20-AUG-2014  
 Account: MTT

Project: BBB

CERTIFICATE OF ANALYSIS	WH14115509
-------------------------	------------

Sample Description	Method Analyte Units LOR	ME-ICP41 Th ppm	ME-ICP41 Ti %	ME-ICP41 Tl ppm	ME-ICP41 U ppm	ME-ICP41 V ppm	ME-ICP41 W ppm	ME-ICP41 Zn ppm
		20	0.01	10	10	1	10	2
ZZ43909		<20	0.07	<10	<10	58	<10	51
ZZ43910		<20	0.04	<10	<10	47	<10	47
ZZ43911		<20	0.05	<10	<10	77	<10	71
ZZ43912		<20	0.05	<10	<10	58	<10	52
ZZ43913		<20	0.05	<10	<10	68	<10	50
ZZ43914		<20	0.06	<10	<10	60	<10	48
ZZ43915		<20	0.08	<10	<10	57	<10	50
ZZ43916		<20	0.05	<10	<10	47	<10	37
ZZ43917		<20	0.04	<10	<10	64	<10	63
ZZ43918		<20	0.05	<10	<10	56	<10	49
ZZ43919		<20	0.03	<10	<10	90	<10	69
ZZ43920		<20	0.07	<10	<10	58	<10	45
ZZ43921		<20	0.05	<10	<10	60	<10	52
ZZ43922		<20	0.06	<10	<10	57	<10	45
ZZ43923		<20	0.03	<10	<10	60	<10	46
ZZ43924		<20	0.08	<10	<10	79	<10	74
ZZ43925		<20	0.07	<10	<10	64	<10	49
ZZ43926		<20	0.06	<10	<10	75	<10	75
ZZ43927		<20	0.06	<10	<10	53	<10	44
ZZ43928		<20	0.08	<10	<10	60	<10	52
ZZ43929		<20	0.05	<10	<10	38	<10	34
ZZ43930		<20	0.07	<10	<10	80	<10	59
ZZ43931		<20	0.06	<10	<10	49	<10	39
ZZ43932		<20	0.11	<10	<10	98	<10	73
ZZ43933		<20	0.02	<10	<10	60	<10	78
ZZ43934		<20	0.07	<10	<10	65	<10	51
ZZ43935		<20	0.07	<10	<10	78	<10	62



ALS Canada Ltd.  
 2103 Dollarton Hwy  
 North Vancouver BC V7H 0A7  
 Phone: 604 984 0221 Fax: 604 984 0218 www.alsglobal.com

To: STRATEGIC METALS LTD.  
 C/O ARCHER, CATHRO & ASSOCIATES (1981)  
 LIMITED  
 1016-510 W HASTINGS ST  
 VANCOUVER BC V6B 1L8

Page: Appendix 1  
 Total # Appendix Pages: 1  
 Finalized Date: 20-AUG-2014  
 Account: MTT

Project: BBB

<b>CERTIFICATE OF ANALYSIS WH14115509</b>
-------------------------------------------

	<b>CERTIFICATE COMMENTS</b>
--	-----------------------------

	<b>LABORATORY ADDRESSES</b>
Applies to Method:	<p>Processed at ALS Whitehorse located at 78 Mt. Sima Rd, Whitehorse, YT, Canada.            LOG-22 SCR-41 WEI-21</p>
Applies to Method:	<p>Processed at ALS Vancouver located at 2103 Dollarton Hwy, North Vancouver, BC, Canada.            Au-ICP21 ME-ICP41</p>



ALS Canada Ltd.  
 2103 Dollarton Hwy  
 North Vancouver BC V7H 0A7  
 Phone: 604 984 0221 Fax: 604 984 0218 www.alsglobal.com

To: STRATEGIC METALS LTD.  
 C/O ARCHER, CATHRO & ASSOCIATES (1981)  
 LIMITED  
 1016-510 W HASTINGS ST  
 VANCOUVER BC V6B 1L8

Page: 1  
 Total # Pages: 7 (A - C)  
 Plus Appendix Pages  
 Finalized Date: 4-SEP-2014  
 Account: MTT

**CERTIFICATE WH14121961**

Project: BBB

This report is for 221 Soil samples submitted to our lab in Whitehorse, YT, Canada on 18-AUG-2014.

The following have access to data associated with this certificate:

HEATHER BURRELL	SARAH DRECHSLER	JOAN MARIACHER
-----------------	-----------------	----------------

SAMPLE PREPARATION	
ALS CODE	DESCRIPTION
WEI-21	Received Sample Weight
LOG-22	Sample login - Rcd w/o BarCode
SCR-41	Screen to -180um and save both

ANALYTICAL PROCEDURES		
ALS CODE	DESCRIPTION	INSTRUMENT
Au-ICP21	Au 30g FA ICP-AES Finish	ICP-AES
ME-ICP41	35 Element Aqua Regia ICP-AES	ICP-AES

To: STRATEGIC METALS LTD.  
 ATTN: JOAN MARIACHER  
 C/O ARCHER, CATHRO & ASSOCIATES (1981) LIMITED  
 1016-510 W HASTINGS ST  
 VANCOUVER BC V6B 1L8

This is the Final Report and supersedes any preliminary report with this certificate number. Results apply to samples as submitted. All pages of this report have been checked and approved for release.

\*\*\*\*\* See Appendix Page for comments regarding this certificate \*\*\*\*\*

Signature:   
 Colin Ramshaw, Vancouver Laboratory Manager



ALS Canada Ltd.  
 2103 Dollarton Hwy  
 North Vancouver BC V7H 0A7  
 Phone: 604 984 0221 Fax: 604 984 0218 www.alsglobal.com

To: STRATEGIC METALS LTD.  
 C/O ARCHER, CATHRO & ASSOCIATES (1981)  
 LIMITED  
 1016-510 W HASTINGS ST  
 VANCOUVER BC V6B 1L8

Page: 2 - A  
 Total # Pages: 7 (A - C)  
 Plus Appendix Pages  
 Finalized Date: 4-SEP-2014  
 Account: MTT

Project: BBB

**CERTIFICATE OF ANALYSIS WH14121961**

Sample Description	Method Analyte Units LOR	WEI-21 Recvd Wt. kg	Au-ICP21 Au ppm	ME-ICP41 Ag ppm	ME-ICP41 Al %	ME-ICP41 As ppm	ME-ICP41 B ppm	ME-ICP41 Ba ppm	ME-ICP41 Be ppm	ME-ICP41 Bi ppm	ME-ICP41 Ca %	ME-ICP41 Cd ppm	ME-ICP41 Co ppm	ME-ICP41 Cr ppm	ME-ICP41 Cu ppm	ME-ICP41 Fe %
		0.02	0.001	0.2	0.01	2	10	10	0.5	2	0.01	0.5	1	1	1	0.01
ZZ92280		0.15	0.003	0.2	1.48	4	<10	390	<0.5	2	0.44	1.0	9	14	27	3.09
ZZ92281		0.24	0.003	1.1	1.25	14	<10	380	0.8	<2	0.52	1.7	9	19	56	2.98
ZZ92282		0.20	0.003	0.4	1.54	9	<10	230	<0.5	<2	0.37	0.5	6	23	27	2.30
ZZ92283		0.16	0.002	<0.2	0.93	8	<10	120	<0.5	<2	0.20	<0.5	5	19	10	1.86
ZZ92284		0.20	0.002	<0.2	1.63	11	<10	200	<0.5	<2	0.27	<0.5	9	25	17	2.56
ZZ92285		0.14	0.003	<0.2	1.19	6	<10	150	<0.5	<2	0.21	<0.5	8	19	14	2.49
ZZ92286		0.21	0.004	<0.2	1.47	7	<10	170	<0.5	<2	0.27	<0.5	9	19	10	2.39
ZZ92287		0.12	0.003	<0.2	1.10	7	<10	180	<0.5	<2	0.17	<0.5	10	14	8	3.25
ZZ92288		0.17	0.001	<0.2	2.60	18	<10	550	0.9	3	0.34	<0.5	13	15	53	5.30
ZZ92289		0.19	0.001	<0.2	1.40	3	<10	370	0.6	<2	0.24	<0.5	8	11	7	3.30
ZZ92290		0.10	0.005	<0.2	1.80	10	<10	550	<0.5	<2	0.62	<0.5	9	17	22	3.74
ZZ92291		0.27	0.012	<0.2	1.69	7	<10	350	0.5	<2	0.49	<0.5	12	23	16	3.40
ZZ92292		0.19	0.002	<0.2	1.32	4	<10	270	<0.5	<2	0.38	<0.5	8	18	10	2.84
ZZ92293		0.15	0.002	<0.2	1.10	3	<10	300	<0.5	<2	0.51	<0.5	8	16	10	2.66
ZZ92294		0.10	0.003	0.2	1.47	5	<10	360	<0.5	2	0.59	<0.5	6	16	21	2.13
ZZ92295		0.15	0.001	<0.2	1.55	5	<10	330	<0.5	<2	0.43	<0.5	9	18	11	2.85
ZZ92296		0.17	0.002	<0.2	1.06	7	<10	210	<0.5	<2	0.31	<0.5	7	19	11	2.42
ZZ92297		0.24	0.001	<0.2	1.49	6	<10	320	0.5	<2	0.35	<0.5	8	17	16	2.79
ZZ92298		0.13	0.028	<0.2	1.64	12	<10	390	0.5	<2	0.56	<0.5	8	20	25	2.76
ZZ92299		0.20	0.006	<0.2	1.49	9	<10	330	<0.5	<2	0.47	<0.5	9	23	28	2.74
ZZ92300		0.10	0.002	<0.2	1.06	4	<10	290	<0.5	<2	0.44	<0.5	5	13	49	1.56
ZZ92301		0.16	0.002	<0.2	1.34	7	<10	260	0.5	<2	0.35	<0.5	9	21	25	2.92
ZZ92302		0.14	0.003	<0.2	1.39	9	<10	280	0.6	2	0.40	<0.5	11	14	71	3.79
ZZ92303		0.20	0.001	0.2	1.02	11	<10	330	0.7	2	0.28	<0.5	13	11	45	3.94
ZZ92304		0.11	0.002	<0.2	1.24	7	<10	200	<0.5	<2	0.23	<0.5	5	18	12	2.65
ZZ92305		0.13	0.001	<0.2	0.24	<2	<10	70	<0.5	<2	0.20	<0.5	3	3	5	0.94
ZZ92306		0.17	0.003	0.4	1.11	6	<10	230	0.8	<2	0.34	<0.5	8	10	59	3.01
ZZ92307		0.19	0.005	<0.2	1.64	4	<10	430	0.8	<2	0.24	<0.5	12	14	14	4.28
ZZ92308		0.15	0.004	<0.2	1.44	3	<10	360	0.6	2	0.24	<0.5	13	16	8	4.35
ZZ92309		0.15	0.002	<0.2	1.27	5	<10	230	<0.5	<2	0.26	<0.5	7	20	12	2.60
ZZ92310		0.25	0.005	<0.2	1.48	7	<10	350	0.7	2	0.34	<0.5	11	17	32	3.43
ZZ92311		0.15	0.003	<0.2	1.30	4	<10	420	0.6	2	0.65	<0.5	8	22	25	2.21
ZZ92312		0.18	0.002	<0.2	0.65	6	<10	270	0.7	10	0.33	<0.5	11	8	27	3.34
ZZ92313		0.29	0.003	0.2	1.24	10	<10	440	0.9	3	0.52	<0.5	10	14	93	4.15
ZZ92314		0.17	0.002	0.8	1.21	6	<10	280	<0.5	5	0.61	<0.5	6	19	60	1.94
ZZ92315		0.19	0.005	1.0	1.30	8	<10	470	0.9	7	0.70	0.6	6	14	72	2.94
ZZ92316		0.19	0.003	0.4	1.38	6	<10	450	0.7	<2	0.86	0.5	11	19	65	2.67
ZZ92317		0.23	0.007	1.8	1.63	18	<10	470	0.7	4	0.70	1.0	10	20	63	3.07
ZZ92318		0.29	0.002	<0.2	1.26	2	<10	340	<0.5	<2	0.45	<0.5	8	20	17	2.22
ZZ92319		0.14	0.009	<0.2	1.25	37	<10	410	0.7	<2	0.64	<0.5	10	16	33	3.71



ALS Canada Ltd.  
 2103 Dollarton Hwy  
 North Vancouver BC V7H 0A7  
 Phone: 604 984 0221 Fax: 604 984 0218 www.alsglobal.com

To: STRATEGIC METALS LTD.  
 C/O ARCHER, CATHRO & ASSOCIATES (1981)  
 LIMITED  
 1016-510 W HASTINGS ST  
 VANCOUVER BC V6B 1L8

Page: 2 - B  
 Total # Pages: 7 (A - C)  
 Plus Appendix Pages  
 Finalized Date: 4-SEP-2014  
 Account: MTT

Project: BBB

**CERTIFICATE OF ANALYSIS WH14121961**

Sample Description	Method Analyte Units LOR	ME-ICP41	ME-ICP41	ME-ICP41	ME-ICP41	ME-ICP41	ME-ICP41	ME-ICP41	ME-ICP41	ME-ICP41	ME-ICP41	ME-ICP41	ME-ICP41	ME-ICP41	ME-ICP41	
		Ga	Hg	K	La	Mg	Mn	Mo	Na	Ni	P	Pb	S	Sb	Sc	Sr
		ppm	ppm	%	ppm	%	ppm	ppm	%	ppm	ppm	ppm	%	ppm	ppm	ppm
		10	1	0.01	10	0.01	5	1	0.01	1	10	2	0.01	2	1	1
ZZ92280		10	<1	0.23	30	0.62	634	<1	0.02	6	600	20	0.04	<2	7	25
ZZ92281		<10	<1	0.11	20	0.32	552	2	0.01	12	400	107	0.03	5	6	28
ZZ92282		10	<1	0.07	10	0.37	226	1	0.02	12	180	24	0.02	2	3	23
ZZ92283		10	<1	0.09	10	0.38	275	<1	0.01	9	130	7	0.01	<2	3	14
ZZ92284		<10	<1	0.09	10	0.48	297	<1	0.02	16	270	8	0.02	<2	4	18
ZZ92285		10	<1	0.11	10	0.43	387	<1	0.02	8	300	8	0.02	<2	4	16
ZZ92286		10	<1	0.11	10	0.45	543	<1	0.02	10	210	11	0.01	<2	4	17
ZZ92287		10	<1	0.20	20	0.41	453	1	0.02	7	240	9	0.02	<2	5	14
ZZ92288		10	<1	0.39	20	0.81	759	1	0.02	7	400	15	0.02	2	12	24
ZZ92289		10	<1	0.21	20	0.46	375	<1	0.01	5	240	10	0.01	<2	7	17
ZZ92290		10	<1	0.34	20	0.66	333	1	0.02	9	1060	11	0.08	<2	8	35
ZZ92291		10	<1	0.38	20	0.76	745	<1	0.02	11	650	9	0.03	2	6	28
ZZ92292		10	<1	0.33	20	0.59	344	<1	0.02	8	490	8	0.02	<2	6	21
ZZ92293		<10	<1	0.22	20	0.43	460	<1	0.03	7	630	5	0.03	<2	6	31
ZZ92294		<10	<1	0.22	20	0.42	365	<1	0.03	9	590	6	0.06	<2	6	40
ZZ92295		10	<1	0.34	20	0.68	490	1	0.02	8	680	5	0.02	<2	6	22
ZZ92296		<10	<1	0.15	10	0.48	386	1	0.02	10	410	4	0.01	<2	4	18
ZZ92297		10	<1	0.25	40	0.54	341	1	0.02	8	320	8	0.02	<2	7	24
ZZ92298		<10	<1	0.25	30	0.53	343	1	0.02	10	650	8	0.05	<2	8	36
ZZ92299		10	<1	0.17	20	0.55	440	1	0.02	13	340	8	0.02	2	5	29
ZZ92300		<10	<1	0.10	20	0.25	252	<1	0.04	9	410	5	0.03	<2	4	30
ZZ92301		<10	<1	0.18	10	0.56	415	1	0.02	11	240	10	0.02	<2	6	21
ZZ92302		10	<1	0.19	20	0.69	768	3	0.02	8	340	15	0.02	5	8	21
ZZ92303		<10	<1	0.24	20	0.42	1110	1	0.01	7	230	31	0.02	6	8	19
ZZ92304		10	<1	0.11	10	0.36	210	2	0.02	8	180	8	0.02	<2	3	20
ZZ92305		<10	<1	0.03	10	0.04	120	<1	0.05	2	550	<2	0.03	<2	1	15
ZZ92306		<10	<1	0.10	40	0.19	887	2	0.02	6	560	13	0.03	2	8	22
ZZ92307		10	1	0.29	30	0.53	910	1	0.02	8	380	13	0.02	2	12	19
ZZ92308		10	4	0.41	10	0.62	856	6	<0.01	6	400	14	<0.01	3	8	17
ZZ92309		<10	<1	0.16	20	0.47	355	1	0.01	10	240	9	<0.01	<2	5	17
ZZ92310		<10	1	0.16	20	0.47	824	<1	0.01	10	330	15	0.01	5	9	23
ZZ92311		<10	<1	0.12	20	0.38	346	<1	0.01	12	510	16	0.03	3	6	34
ZZ92312		<10	1	0.12	20	0.14	847	<1	<0.01	5	220	35	<0.01	13	7	19
ZZ92313		<10	1	0.24	30	0.48	684	3	0.01	8	360	27	0.01	10	13	23
ZZ92314		<10	<1	0.10	20	0.42	257	<1	0.01	10	630	17	0.01	<2	5	29
ZZ92315		<10	1	0.13	30	0.35	604	1	0.01	7	720	44	0.04	5	8	34
ZZ92316		<10	<1	0.13	30	0.47	1265	1	0.01	10	710	25	0.05	3	8	43
ZZ92317		<10	1	0.17	40	0.49	662	6	0.01	11	550	41	0.03	7	11	34
ZZ92318		<10	<1	0.13	20	0.43	421	<1	0.01	10	400	16	0.01	<2	6	22
ZZ92319		<10	<1	0.18	30	0.43	635	3	0.01	9	720	16	0.03	5	11	35



ALS Canada Ltd.  
 2103 Dollarton Hwy  
 North Vancouver BC V7H 0A7  
 Phone: 604 984 0221 Fax: 604 984 0218 www.alsglobal.com

To: STRATEGIC METALS LTD.  
 C/O ARCHER, CATHRO & ASSOCIATES (1981)  
 LIMITED  
 1016-510 W HASTINGS ST  
 VANCOUVER BC V6B 1L8

Page: 2 - C  
 Total # Pages: 7 (A - C)  
 Plus Appendix Pages  
 Finalized Date: 4-SEP-2014  
 Account: MTT

Project: BBB

**CERTIFICATE OF ANALYSIS WH14121961**

Sample Description	Method Analyte Units LOR	ME-ICP41	ME-ICP41	ME-ICP41	ME-ICP41	ME-ICP41	ME-ICP41	ME-ICP41
		Th	Ti	Ti	U	V	W	Zn
		ppm	%	ppm	ppm	ppm	ppm	ppm
		20	0.01	10	10	1	10	2
ZZ92280		<20	0.12	<10	<10	68	<10	92
ZZ92281		<20	0.04	<10	<10	51	<10	80
ZZ92282		<20	0.06	<10	<10	57	<10	47
ZZ92283		<20	0.11	<10	<10	58	<10	42
ZZ92284		<20	0.07	<10	<10	53	<10	49
ZZ92285		<20	0.11	<10	<10	60	<10	47
ZZ92286		<20	0.06	<10	<10	49	<10	48
ZZ92287		<20	0.10	<10	<10	66	<10	55
ZZ92288		20	0.18	<10	<10	106	10	81
ZZ92289		<20	0.09	<10	<10	64	<10	51
ZZ92290		20	0.16	<10	<10	102	<10	71
ZZ92291		<20	0.18	<10	<10	80	<10	66
ZZ92292		<20	0.15	<10	<10	71	<10	48
ZZ92293		<20	0.11	<10	<10	67	<10	50
ZZ92294		<20	0.08	<10	<10	47	<10	41
ZZ92295		<20	0.16	<10	<10	71	<10	52
ZZ92296		<20	0.12	<10	<10	59	<10	40
ZZ92297		<20	0.12	<10	<10	66	<10	44
ZZ92298		<20	0.09	<10	<10	65	<10	52
ZZ92299		<20	0.10	<10	<10	66	<10	53
ZZ92300		<20	0.05	<10	<10	36	<10	30
ZZ92301		<20	0.11	<10	<10	62	<10	53
ZZ92302		20	0.11	<10	<10	73	10	70
ZZ92303		20	0.10	<10	<10	75	<10	72
ZZ92304		<20	0.13	<10	<10	77	<10	36
ZZ92305		<20	0.04	<10	<10	30	<10	11
ZZ92306		<20	0.02	<10	<10	54	10	52
ZZ92307		20	0.13	<10	<10	85	<10	72
ZZ92308		20	0.16	<10	<10	92	<10	83
ZZ92309		<20	0.11	<10	<10	62	<10	53
ZZ92310		20	0.07	<10	<10	67	<10	62
ZZ92311		<20	0.05	<10	<10	55	<10	56
ZZ92312		20	0.02	<10	<10	51	<10	75
ZZ92313		20	0.09	<10	<10	76	10	79
ZZ92314		<20	0.06	<10	<10	44	<10	47
ZZ92315		<20	0.02	<10	<10	53	<10	70
ZZ92316		<20	0.05	<10	<10	58	<10	63
ZZ92317		<20	0.04	<10	<10	63	10	76
ZZ92318		<20	0.07	<10	<10	49	<10	55
ZZ92319		<20	0.07	<10	<10	65	<10	78



ALS Canada Ltd.  
 2103 Dollarton Hwy  
 North Vancouver BC V7H 0A7  
 Phone: 604 984 0221 Fax: 604 984 0218 www.alsglobal.com

To: STRATEGIC METALS LTD.  
 C/O ARCHER, CATHRO & ASSOCIATES (1981)  
 LIMITED  
 1016-510 W HASTINGS ST  
 VANCOUVER BC V6B 1L8

Page: 3 - A  
 Total # Pages: 7 (A - C)  
 Plus Appendix Pages  
 Finalized Date: 4-SEP-2014  
 Account: MTT

Project: BBB

**CERTIFICATE OF ANALYSIS WH14121961**

Sample Description	Method Analyte Units LOR	WEI-21	Au-ICP21	ME-ICP41	ME-ICP41	ME-ICP41	ME-ICP41	ME-ICP41	ME-ICP41	ME-ICP41	ME-ICP41	ME-ICP41	ME-ICP41	ME-ICP41	ME-ICP41	ME-ICP41
		Recvd Wt. kg	Au ppm	Ag ppm	Al %	As ppm	B ppm	Ba ppm	Be ppm	Bi ppm	Ca %	Cd ppm	Co ppm	Cr ppm	Cu ppm	Fe %
		0.02	0.001	0.2	0.01	2	10	10	0.5	2	0.01	0.5	1	1	1	0.01
ZZ92320		0.10	0.010	<0.2	0.94	8	<10	220	<0.5	<2	0.28	<0.5	9	15	24	2.58
ZZ92321		0.18	0.004	<0.2	0.90	6	<10	280	<0.5	<2	0.37	<0.5	6	17	26	2.29
ZZ92322		0.19	0.015	0.4	1.22	8	<10	250	<0.5	4	0.37	<0.5	7	16	19	1.62
ZZ92323		0.09	0.002	<0.2	0.52	<2	<10	110	<0.5	<2	0.22	<0.5	3	6	8	1.22
ZZ92324		0.09	0.004	0.2	2.05	5	<10	810	0.9	<2	0.68	<0.5	9	22	64	3.14
ZZ92325		0.18	0.002	<0.2	2.18	19	<10	290	0.6	4	0.25	<0.5	11	21	33	3.18
ZZ92326		0.21	0.003	<0.2	1.84	9	<10	320	0.8	<2	0.23	<0.5	15	17	29	4.17
ZZ92327		0.21	0.002	<0.2	1.62	7	<10	280	<0.5	<2	0.30	<0.5	8	25	12	2.77
ZZ92328		0.22	0.003	0.7	1.63	10	<10	340	0.7	<2	0.49	0.8	8	24	201	2.40
ZZ92329		0.21	0.006	<0.2	1.21	7	<10	340	0.5	<2	0.46	<0.5	10	17	24	3.05
ZZ92330		0.15	0.003	<0.2	1.51	5	<10	460	0.6	<2	0.59	<0.5	9	22	26	2.60
ZZ92331		0.14	0.002	<0.2	1.63	7	<10	420	<0.5	<2	0.49	<0.5	7	22	30	2.59
ZZ92332		0.13	0.002	<0.2	1.17	9	<10	160	<0.5	<2	0.26	<0.5	7	22	12	2.36
ZZ92333		0.18	0.002	<0.2	1.33	9	<10	160	<0.5	<2	0.22	<0.5	7	23	12	2.34
ZZ92334		0.12	<0.001	<0.2	1.14	8	<10	220	<0.5	<2	0.37	<0.5	7	22	19	2.08
ZZ92335		0.12	0.007	<0.2	1.05	5	<10	140	<0.5	<2	0.21	<0.5	6	16	9	1.66
ZZ92336		0.17	0.006	<0.2	1.59	7	<10	340	0.7	2	0.52	<0.5	9	26	27	2.55
ZZ92337		0.16	<0.001	<0.2	1.45	6	<10	350	0.5	<2	0.42	<0.5	9	19	21	2.58
ZZ92338		0.14	0.002	<0.2	1.02	2	<10	250	<0.5	<2	0.43	<0.5	7	13	14	2.00
ZZ92339		0.19	0.024	<0.2	1.42	4	<10	450	<0.5	<2	0.65	<0.5	5	27	32	1.99
ZZ92340		0.13	0.003	<0.2	2.12	5	<10	490	0.5	<2	0.49	<0.5	9	26	26	2.25
ZZ92341		0.18	0.002	<0.2	1.55	16	<10	350	<0.5	<2	0.53	<0.5	7	27	24	2.98
ZZ92342		0.10	0.003	<0.2	1.31	9	<10	270	<0.5	<2	0.49	<0.5	7	26	13	2.65
ZZ92343		0.07	0.008	<0.2	0.86	3	<10	240	<0.5	<2	0.47	<0.5	4	14	54	1.07
ZZ92344		0.22	0.001	<0.2	1.61	10	<10	200	<0.5	<2	0.41	<0.5	8	53	15	2.76
ZZ92345		0.21	0.007	0.2	1.59	8	<10	280	0.6	<2	0.65	<0.5	8	20	20	2.82
ZZ92346		0.23	0.011	<0.2	1.30	7	<10	190	0.5	2	0.37	<0.5	8	19	9	2.57
ZZ92347		0.14	0.003	<0.2	1.42	7	<10	290	0.7	<2	0.57	<0.5	8	26	18	2.45
ZZ92348		0.20	0.002	<0.2	1.52	5	<10	280	0.7	<2	0.47	<0.5	7	18	13	2.96
ZZ92349		0.12	0.010	<0.2	2.01	8	<10	540	0.9	<2	1.05	<0.5	14	25	47	3.28
ZZ92350		0.23	0.007	<0.2	1.14	8	<10	130	<0.5	<2	0.20	<0.5	8	17	8	2.67
ZZ92351		0.20	0.001	<0.2	1.50	8	<10	130	<0.5	<2	0.25	<0.5	7	25	10	2.22
ZZ92352		0.14	0.001	<0.2	1.35	8	<10	180	<0.5	2	0.34	<0.5	9	23	22	2.22
ZZ92353		0.23	0.001	<0.2	0.83	4	<10	300	1.3	<2	0.41	<0.5	12	6	4	4.03
ZZ92354		0.14	0.010	<0.2	1.56	4	<10	370	0.8	2	0.37	<0.5	9	13	9	3.93
ZZ92355		0.17	0.001	<0.2	1.08	3	<10	150	0.5	<2	0.29	<0.5	9	50	18	2.04
ZZ92356		0.20	0.002	<0.2	1.27	6	<10	230	0.5	2	0.29	<0.5	10	18	15	2.78
ZZ92357		0.13	0.002	<0.2	1.87	8	<10	230	0.5	2	0.27	<0.5	9	22	19	2.78
ZZ92358		0.23	0.003	<0.2	1.71	8	<10	360	0.6	3	0.36	<0.5	9	26	21	2.78
ZZ92359		0.17	0.003	<0.2	1.17	5	<10	290	0.5	2	0.32	<0.5	8	13	9	2.88





ALS Canada Ltd.  
 2103 Dollarton Hwy  
 North Vancouver BC V7H 0A7  
 Phone: 604 984 0221 Fax: 604 984 0218 www.alsglobal.com

To: STRATEGIC METALS LTD.  
 C/O ARCHER, CATHRO & ASSOCIATES (1981)  
 LIMITED  
 1016-510 W HASTINGS ST  
 VANCOUVER BC V6B 1L8

Page: 3 - B  
 Total # Pages: 7 (A - C)  
 Plus Appendix Pages  
 Finalized Date: 4-SEP-2014  
 Account: MTT

Project: BBB

**CERTIFICATE OF ANALYSIS WH14121961**

Sample Description	Method Analyte Units LOR	ME-ICP41	ME-ICP41	ME-ICP41	ME-ICP41	ME-ICP41	ME-ICP41	ME-ICP41	ME-ICP41	ME-ICP41	ME-ICP41	ME-ICP41	ME-ICP41	ME-ICP41	ME-ICP41	
		Ga	Hg	K	La	Mg	Mn	Mo	Na	Ni	P	Pb	S	Sb	Sc	Sr
		ppm	ppm	%	ppm	%	ppm	ppm	%	ppm	ppm	ppm	%	ppm	ppm	ppm
		10	1	0.01	10	0.01	5	1	0.01	1	10	2	0.01	2	1	1
ZZ92320		<10	<1	0.17	20	0.38	474	3	0.01	7	260	23	<0.01	3	5	18
ZZ92321		<10	<1	0.11	20	0.35	336	4	0.01	8	310	18	<0.01	5	4	23
ZZ92322		<10	<1	0.13	20	0.41	229	1	0.01	7	570	21	0.01	2	5	19
ZZ92323		<10	<1	0.05	10	0.10	159	<1	0.03	3	580	2	<0.01	<2	2	14
ZZ92324		10	<1	0.15	50	0.51	724	1	0.01	13	1370	12	0.06	2	9	60
ZZ92325		10	<1	0.21	10	0.55	514	1	0.01	14	230	13	<0.01	2	6	20
ZZ92326		10	<1	0.29	20	0.56	905	1	0.01	11	430	13	<0.01	3	8	20
ZZ92327		10	<1	0.17	10	0.54	448	<1	0.01	12	260	9	<0.01	2	4	27
ZZ92328		10	<1	0.12	30	0.42	420	1	0.01	16	610	11	0.03	2	6	40
ZZ92329		<10	<1	0.24	20	0.53	575	2	0.01	8	540	11	0.01	2	8	26
ZZ92330		<10	<1	0.14	30	0.51	485	<1	0.02	13	860	8	0.04	2	9	41
ZZ92331		10	<1	0.18	20	0.60	433	1	0.01	13	360	9	0.01	<2	5	39
ZZ92332		<10	<1	0.13	10	0.45	317	2	0.01	13	360	8	<0.01	<2	3	17
ZZ92333		<10	<1	0.10	10	0.39	262	<1	0.01	14	330	5	<0.01	<2	4	14
ZZ92334		<10	<1	0.11	40	0.40	269	<1	0.01	13	650	6	0.02	<2	5	28
ZZ92335		<10	<1	0.11	10	0.35	270	<1	0.02	7	270	4	<0.01	<2	3	16
ZZ92336		10	<1	0.13	40	0.54	431	<1	0.01	16	600	8	0.02	<2	6	38
ZZ92337		<10	<1	0.14	30	0.41	843	<1	0.01	11	600	8	0.03	<2	6	31
ZZ92338		<10	<1	0.12	10	0.46	296	<1	0.01	7	730	4	0.03	<2	3	22
ZZ92339		10	<1	0.15	20	0.48	289	<1	0.02	12	680	8	0.07	<2	5	40
ZZ92340		10	<1	0.36	40	0.66	438	<1	0.01	13	590	9	0.03	<2	9	26
ZZ92341		10	<1	0.16	20	0.44	359	1	0.01	9	680	10	0.04	<2	6	32
ZZ92342		<10	<1	0.13	10	0.50	328	1	0.01	10	730	9	0.03	<2	4	27
ZZ92343		<10	<1	0.08	30	0.21	115	<1	0.02	7	740	7	0.07	<2	5	24
ZZ92344		10	<1	0.18	20	0.78	311	1	0.01	27	470	7	0.01	<2	5	24
ZZ92345		10	<1	0.19	50	0.57	466	1	0.01	11	580	8	0.02	<2	7	41
ZZ92346		<10	<1	0.17	10	0.51	358	<1	0.01	11	240	7	<0.01	<2	5	21
ZZ92347		<10	<1	0.16	40	0.50	331	<1	0.02	16	580	6	0.02	<2	6	36
ZZ92348		10	<1	0.27	40	0.59	299	3	0.01	9	520	12	0.01	<2	8	29
ZZ92349		10	<1	0.17	50	0.56	1000	2	0.01	16	1210	12	0.08	<2	7	82
ZZ92350		<10	<1	0.11	10	0.43	447	1	0.01	9	190	7	<0.01	<2	4	17
ZZ92351		10	<1	0.09	10	0.49	287	<1	0.01	12	210	7	<0.01	<2	3	22
ZZ92352		<10	<1	0.09	10	0.46	466	1	0.01	12	260	7	<0.01	<2	3	26
ZZ92353		<10	<1	0.21	30	0.31	956	12	0.01	4	1000	15	<0.01	2	10	27
ZZ92354		10	<1	0.21	20	0.56	584	<1	0.01	5	620	9	<0.01	<2	8	25
ZZ92355		<10	<1	0.11	10	0.39	310	<1	0.03	24	790	3	<0.01	<2	3	28
ZZ92356		<10	<1	0.15	30	0.49	603	<1	0.01	10	440	6	<0.01	<2	6	19
ZZ92357		10	<1	0.14	10	0.45	343	<1	0.01	14	320	8	0.01	<2	5	22
ZZ92358		10	<1	0.17	30	0.61	291	<1	0.01	14	400	9	0.02	<2	8	26
ZZ92359		<10	<1	0.21	20	0.56	508	<1	0.01	7	360	6	<0.01	<2	6	20



ALS Canada Ltd.  
 2103 Dollarton Hwy  
 North Vancouver BC V7H 0A7  
 Phone: 604 984 0221 Fax: 604 984 0218 www.alsglobal.com

To: STRATEGIC METALS LTD.  
 C/O ARCHER, CATHRO & ASSOCIATES (1981)  
 LIMITED  
 1016-510 W HASTINGS ST  
 VANCOUVER BC V6B 1L8

Page: 3 - C  
 Total # Pages: 7 (A - C)  
 Plus Appendix Pages  
 Finalized Date: 4-SEP-2014  
 Account: MTT

Project: BBB

**CERTIFICATE OF ANALYSIS WH14121961**

Sample Description	Method Analyte Units LOR	ME-ICP41	ME-ICP41	ME-ICP41	ME-ICP41	ME-ICP41	ME-ICP41	ME-ICP41
		Th	Ti	Ti	U	V	W	Zn
		ppm	%	ppm	ppm	ppm	ppm	ppm
		20	0.01	10	10	1	10	2
ZZ92320		<20	0.08	<10	<10	50	<10	59
ZZ92321		<20	0.06	<10	<10	47	<10	51
ZZ92322		<20	0.07	<10	<10	44	10	45
ZZ92323		<20	0.05	<10	<10	40	<10	22
ZZ92324		<20	0.06	<10	<10	70	<10	49
ZZ92325		<20	0.09	<10	<10	66	<10	54
ZZ92326		20	0.11	<10	<10	80	<10	75
ZZ92327		<20	0.11	<10	<10	67	<10	50
ZZ92328		<20	0.06	<10	10	53	<10	53
ZZ92329		<20	0.12	<10	<10	67	<10	60
ZZ92330		<20	0.07	<10	20	58	<10	45
ZZ92331		<20	0.12	<10	<10	66	<10	53
ZZ92332		<20	0.09	<10	<10	60	<10	43
ZZ92333		<20	0.07	<10	<10	56	<10	38
ZZ92334		<20	0.07	<10	<10	51	<10	37
ZZ92335		<20	0.08	<10	<10	43	<10	33
ZZ92336		<20	0.08	<10	<10	59	<10	50
ZZ92337		<20	0.08	<10	<10	61	<10	48
ZZ92338		<20	0.10	<10	<10	35	<10	61
ZZ92339		<20	0.11	<10	<10	69	<10	52
ZZ92340		20	0.20	<10	<10	77	<10	69
ZZ92341		<20	0.11	<10	<10	122	<10	60
ZZ92342		<20	0.10	<10	<10	61	<10	59
ZZ92343		<20	0.09	<10	10	40	<10	34
ZZ92344		<20	0.14	<10	<10	70	<10	48
ZZ92345		20	0.08	<10	<10	60	<10	47
ZZ92346		<20	0.10	<10	<10	53	<10	47
ZZ92347		<20	0.08	<10	10	52	<10	44
ZZ92348		30	0.14	<10	10	89	<10	59
ZZ92349		<20	0.06	<10	10	65	<10	54
ZZ92350		<20	0.10	<10	<10	65	<10	45
ZZ92351		<20	0.11	<10	<10	54	<10	42
ZZ92352		<20	0.07	<10	<10	48	<10	41
ZZ92353		40	0.08	<10	<10	62	<10	77
ZZ92354		20	0.13	<10	<10	83	<10	63
ZZ92355		<20	0.08	<10	<10	52	<10	35
ZZ92356		20	0.11	<10	<10	60	<10	48
ZZ92357		<20	0.07	<10	<10	60	<10	47
ZZ92358		20	0.12	<10	10	71	<10	53
ZZ92359		20	0.12	<10	<10	59	<10	58



ALS Canada Ltd.  
 2103 Dollarton Hwy  
 North Vancouver BC V7H 0A7  
 Phone: 604 984 0221 Fax: 604 984 0218 www.alsglobal.com

To: STRATEGIC METALS LTD.  
 C/O ARCHER, CATHRO & ASSOCIATES (1981)  
 LIMITED  
 1016-510 W HASTINGS ST  
 VANCOUVER BC V6B 1L8

Page: 4 - A  
 Total # Pages: 7 (A - C)  
 Plus Appendix Pages  
 Finalized Date: 4-SEP-2014  
 Account: MTT

Project: BBB

**CERTIFICATE OF ANALYSIS WH14121961**

Sample Description	Method Analyte Units LOR	WEI-21 Recvd Wt. kg	Au-ICP21 Au ppm	ME-ICP41 Ag ppm	ME-ICP41 Al %	ME-ICP41 As ppm	ME-ICP41 B ppm	ME-ICP41 Ba ppm	ME-ICP41 Be ppm	ME-ICP41 Bi ppm	ME-ICP41 Ca %	ME-ICP41 Cd ppm	ME-ICP41 Co ppm	ME-ICP41 Cr ppm	ME-ICP41 Cu ppm	ME-ICP41 Fe %
		0.02	0.001	0.2	0.01	2	10	10	0.5	2	0.01	0.5	1	1	1	0.01
ZZ92360		0.19	0.002	<0.2	1.21	3	<10	220	0.5	<2	0.35	<0.5	6	17	11	2.14
ZZ92361		0.21	0.006	<0.2	0.85	6	<10	210	<0.5	<2	0.36	<0.5	6	15	7	2.21
ZZ92362		0.18	0.020	<0.2	0.94	3	<10	130	<0.5	<2	0.33	<0.5	4	15	5	1.30
ZZ92363		0.27	0.001	<0.2	1.23	5	<10	240	<0.5	2	0.36	<0.5	6	16	14	2.11
ZZ92364		0.08	0.002	<0.2	1.09	4	<10	280	<0.5	<2	0.40	<0.5	6	14	14	1.77
ZZ92365		0.10	0.030	<0.2	1.10	14	<10	170	<0.5	<2	0.36	<0.5	7	18	6	2.65
ZZ92366		0.13	0.002	<0.2	1.28	4	<10	270	<0.5	<2	0.44	<0.5	7	19	12	2.09
ZZ92367		0.20	0.007	<0.2	1.01	2	<10	280	<0.5	<2	0.42	<0.5	6	15	9	2.25
ZZ92368		0.24	0.002	<0.2	1.06	5	<10	220	<0.5	2	0.38	<0.5	5	16	10	2.14
ZZ92369		0.16	0.001	<0.2	1.11	7	<10	250	0.5	<2	0.39	<0.5	9	17	10	2.74
ZZ92370		0.23	0.003	<0.2	1.27	5	<10	240	<0.5	2	0.41	<0.5	9	15	10	2.47
ZZ92371		0.19	0.011	0.5	1.92	14	<10	280	<0.5	8	0.36	<0.5	11	26	71	3.13
ZZ92372		0.22	0.003	<0.2	1.40	9	<10	260	<0.5	3	0.37	<0.5	9	15	24	3.04
ZZ92373		0.18	0.002	<0.2	1.42	9	<10	290	0.6	3	0.33	<0.5	8	17	13	2.93
ZZ92374		0.14	0.002	<0.2	1.87	8	<10	210	0.5	2	0.24	<0.5	9	21	15	2.81
ZZ92375		0.18	0.004	<0.2	1.79	10	<10	330	<0.5	2	0.29	<0.5	9	19	14	2.89
ZZ92376		0.20	0.002	<0.2	2.47	13	<10	200	0.5	<2	0.32	<0.5	10	37	27	3.13
ZZ92377		0.18	0.001	<0.2	1.57	10	<10	180	<0.5	2	0.18	<0.5	10	20	19	2.17
ZZ92378		0.13	0.007	<0.2	0.94	9	<10	120	<0.5	<2	0.16	<0.5	6	17	11	2.01
ZZ92379		0.20	0.004	<0.2	1.97	11	<10	200	<0.5	<2	0.22	<0.5	9	23	18	2.98
ZZ92380		0.14	0.002	0.5	1.80	11	<10	190	0.5	4	0.22	<0.5	7	22	24	2.50
ZZ92381		0.16	0.003	<0.2	2.69	10	<10	290	0.8	3	0.22	<0.5	13	26	20	3.73
ZZ92382		0.21	0.002	<0.2	1.49	8	<10	170	0.5	<2	0.27	<0.5	8	21	26	2.37
ZZ92383		0.17	0.007	<0.2	1.75	11	<10	190	0.6	2	0.25	<0.5	11	21	28	2.77
ZZ92384		0.11	0.003	<0.2	1.57	9	<10	150	<0.5	4	0.20	<0.5	8	20	46	2.40
ZZ92385		0.18	0.002	<0.2	2.16	15	<10	550	0.7	3	0.32	<0.5	10	21	38	3.26
ZZ92386		0.19	0.017	0.3	2.11	15	<10	700	0.9	3	0.43	<0.5	12	26	86	3.14
ZZ92387		0.17	0.001	<0.2	2.05	12	<10	310	0.7	3	0.24	<0.5	11	18	19	3.19
ZZ92388		0.13	0.004	0.4	1.97	14	<10	540	0.9	3	0.37	<0.5	5	23	52	2.73
ZZ92389		0.21	0.006	0.5	2.08	15	<10	460	0.7	4	0.46	<0.5	10	22	31	3.39
ZZ92390		0.19	0.007	<0.2	1.49	6	<10	280	<0.5	3	0.39	<0.5	7	17	13	2.37
ZZ92391		0.20	0.001	<0.2	1.02	11	<10	260	<0.5	5	0.32	<0.5	11	14	23	3.19
ZZ92392		0.26	0.003	0.3	1.74	6	<10	340	0.5	6	0.51	<0.5	9	18	20	3.04
ZZ92393		0.21	0.010	<0.2	1.28	6	<10	370	0.5	3	0.43	<0.5	8	13	16	2.91
ZZ92394		0.09	0.002	<0.2	0.34	<2	<10	140	<0.5	2	0.29	<0.5	5	3	10	1.64
ZZ92395		0.22	0.002	0.2	1.04	7	<10	280	<0.5	2	0.41	<0.5	6	16	23	2.25
ZZ92396		0.19	0.001	0.2	1.23	6	<10	320	<0.5	3	0.48	<0.5	7	15	30	3.00
ZZ92397		0.20	0.003	<0.2	0.84	8	<10	180	<0.5	2	0.37	<0.5	4	15	14	1.67
ZZ92398		0.06	0.002	<0.2	0.62	3	<10	290	<0.5	2	0.31	<0.5	11	9	18	1.85
ZZ92399		0.19	0.003	<0.2	1.04	5	<10	170	<0.5	2	0.36	<0.5	4	14	8	1.53



ALS Canada Ltd.  
 2103 Dollarton Hwy  
 North Vancouver BC V7H 0A7  
 Phone: 604 984 0221 Fax: 604 984 0218 www.alsglobal.com

To: STRATEGIC METALS LTD.  
 C/O ARCHER, CATHRO & ASSOCIATES (1981)  
 LIMITED  
 1016-510 W HASTINGS ST  
 VANCOUVER BC V6B 1L8

Page: 4 - B  
 Total # Pages: 7 (A - C)  
 Plus Appendix Pages  
 Finalized Date: 4-SEP-2014  
 Account: MTT

Project: BBB

**CERTIFICATE OF ANALYSIS WH14121961**

Sample Description	Method Analyte Units LOR	ME-ICP41	ME-ICP41	ME-ICP41	ME-ICP41	ME-ICP41	ME-ICP41	ME-ICP41	ME-ICP41	ME-ICP41	ME-ICP41	ME-ICP41	ME-ICP41	ME-ICP41	ME-ICP41	
		Ga	Hg	K	La	Mg	Mn	Mo	Na	Ni	P	Pb	S	Sb	Sc	Sr
		ppm	ppm	%	ppm	%	ppm	ppm	%	ppm	ppm	ppm	%	ppm	ppm	ppm
		10	1	0.01	10	0.01	5	1	0.01	1	10	2	0.01	2	1	1
ZZ92360		<10	<1	0.16	20	0.50	239	<1	0.01	8	630	6	0.01	<2	5	21
ZZ92361		<10	<1	0.16	20	0.31	367	<1	0.01	6	670	4	0.01	<2	4	22
ZZ92362		<10	<1	0.11	10	0.37	152	<1	0.01	7	660	4	<0.01	<2	3	17
ZZ92363		<10	<1	0.16	30	0.49	255	<1	0.01	8	640	6	0.01	<2	5	21
ZZ92364		<10	<1	0.11	30	0.37	463	<1	0.02	7	640	3	0.02	<2	4	25
ZZ92365		<10	<1	0.09	20	0.42	263	<1	0.01	7	650	7	0.01	<2	3	18
ZZ92366		<10	<1	0.14	30	0.44	301	<1	0.01	8	700	6	0.03	<2	6	24
ZZ92367		<10	<1	0.16	30	0.39	411	<1	0.01	6	690	6	0.02	<2	6	24
ZZ92368		<10	<1	0.15	20	0.40	291	<1	0.01	7	640	6	0.01	<2	5	21
ZZ92369		<10	<1	0.13	30	0.41	505	<1	0.01	9	500	10	0.01	<2	5	25
ZZ92370		<10	<1	0.16	10	0.57	401	<1	0.01	7	580	11	0.01	<2	5	23
ZZ92371		10	<1	0.23	40	0.69	386	<1	0.02	12	670	12	0.02	<2	6	21
ZZ92372		10	<1	0.33	10	0.72	483	<1	0.02	7	510	4	0.01	<2	4	19
ZZ92373		<10	<1	0.12	20	0.42	490	<1	0.01	9	390	9	<0.01	<2	9	22
ZZ92374		<10	<1	0.16	10	0.49	487	<1	0.01	14	400	7	<0.01	<2	5	19
ZZ92375		10	<1	0.15	10	0.47	283	<1	0.01	12	330	5	<0.01	<2	5	27
ZZ92376		10	<1	0.09	10	0.66	303	<1	0.01	21	490	7	0.01	<2	4	25
ZZ92377		<10	<1	0.11	10	0.38	296	<1	0.01	15	480	5	0.01	<2	3	14
ZZ92378		<10	<1	0.07	10	0.27	297	<1	0.01	10	300	5	<0.01	<2	2	12
ZZ92379		10	<1	0.14	10	0.48	363	<1	0.01	15	340	7	<0.01	<2	5	17
ZZ92380		<10	1	0.11	20	0.40	278	1	0.01	15	460	14	0.02	<2	4	16
ZZ92381		10	<1	0.23	20	0.65	551	1	0.01	16	430	13	0.02	3	8	21
ZZ92382		<10	<1	0.10	20	0.43	431	<1	0.01	14	530	8	0.01	<2	4	16
ZZ92383		<10	<1	0.13	10	0.50	468	1	0.01	13	420	14	0.01	<2	5	17
ZZ92384		<10	<1	0.09	10	0.45	339	1	0.02	12	410	13	0.01	<2	4	16
ZZ92385		10	<1	0.16	30	0.64	619	1	0.01	14	490	15	0.01	<2	7	23
ZZ92386		<10	<1	0.14	60	0.50	813	1	0.01	14	480	12	0.02	<2	15	32
ZZ92387		10	<1	0.24	20	0.52	382	1	0.01	13	280	8	0.01	2	7	17
ZZ92388		10	<1	0.10	40	0.30	190	1	0.02	14	480	13	0.03	<2	5	33
ZZ92389		10	<1	0.20	20	0.46	585	1	0.02	11	670	21	0.03	<2	12	35
ZZ92390		10	<1	0.08	10	0.68	416	<1	0.01	9	580	11	0.02	2	4	26
ZZ92391		<10	<1	0.09	10	0.47	1025	1	0.01	8	340	22	0.01	<2	5	20
ZZ92392		10	<1	0.13	20	0.67	542	1	0.01	9	520	25	0.02	<2	8	30
ZZ92393		<10	<1	0.16	20	0.58	522	<1	0.01	7	640	16	0.01	<2	5	22
ZZ92394		<10	<1	0.02	<10	0.03	475	<1	0.04	3	400	<2	0.03	<2	1	20
ZZ92395		<10	<1	0.12	20	0.42	313	1	0.01	8	760	9	0.01	<2	4	21
ZZ92396		<10	<1	0.15	20	0.49	623	1	0.01	7	710	13	0.02	3	6	25
ZZ92397		<10	<1	0.09	10	0.36	174	1	0.01	6	730	9	0.01	<2	3	17
ZZ92398		<10	<1	0.05	10	0.15	1250	1	0.03	5	600	5	0.04	<2	2	19
ZZ92399		<10	<1	0.07	10	0.37	157	<1	0.01	7	750	8	0.01	<2	3	17



ALS Canada Ltd.  
 2103 Dollarton Hwy  
 North Vancouver BC V7H 0A7  
 Phone: 604 984 0221 Fax: 604 984 0218 www.alsglobal.com

To: STRATEGIC METALS LTD.  
 C/O ARCHER, CATHRO & ASSOCIATES (1981)  
 LIMITED  
 1016-510 W HASTINGS ST  
 VANCOUVER BC V6B 1L8

Page: 4 - C  
 Total # Pages: 7 (A - C)  
 Plus Appendix Pages  
 Finalized Date: 4-SEP-2014  
 Account: MTT

Project: BBB

**CERTIFICATE OF ANALYSIS WH14121961**

Sample Description	Method Analyte Units LOR	ME-ICP41	ME-ICP41	ME-ICP41	ME-ICP41	ME-ICP41	ME-ICP41	ME-ICP41
		Th	Ti	Ti	U	V	W	Zn
		ppm	%	ppm	ppm	ppm	ppm	ppm
		20	0.01	10	10	1	10	2
ZZ92360		<20	0.10	<10	<10	51	<10	51
ZZ92361		<20	0.05	<10	<10	48	<10	46
ZZ92362		<20	0.08	<10	<10	31	<10	38
ZZ92363		<20	0.09	<10	<10	51	<10	50
ZZ92364		<20	0.07	<10	<10	45	<10	38
ZZ92365		<20	0.08	<10	<10	66	<10	48
ZZ92366		<20	0.09	<10	<10	43	<10	55
ZZ92367		<20	0.09	<10	<10	43	<10	57
ZZ92368		<20	0.07	<10	<10	47	<10	50
ZZ92369		<20	0.07	<10	<10	52	<10	52
ZZ92370		<20	0.11	<10	<10	55	<10	65
ZZ92371		20	0.15	<10	<10	79	<10	59
ZZ92372		<20	0.21	<10	<10	82	<10	63
ZZ92373		20	0.07	<10	<10	60	<10	50
ZZ92374		<20	0.09	<10	<10	60	<10	48
ZZ92375		<20	0.09	<10	<10	62	<10	48
ZZ92376		<20	0.13	<10	<10	71	<10	58
ZZ92377		<20	0.06	<10	<10	45	<10	40
ZZ92378		<20	0.06	<10	<10	47	<10	32
ZZ92379		<20	0.09	<10	<10	64	<10	51
ZZ92380		<20	0.08	<10	<10	55	<10	45
ZZ92381		20	0.13	<10	<10	79	<10	63
ZZ92382		<20	0.07	<10	<10	51	<10	43
ZZ92383		<20	0.09	<10	<10	59	<10	46
ZZ92384		<20	0.08	<10	<10	54	<10	43
ZZ92385		20	0.07	<10	<10	66	<10	54
ZZ92386		20	0.05	<10	10	62	<10	52
ZZ92387		<20	0.09	<10	<10	61	<10	55
ZZ92388		<20	0.03	<10	<10	58	<10	43
ZZ92389		20	0.04	<10	<10	66	<10	64
ZZ92390		<20	0.06	<10	<10	50	<10	60
ZZ92391		<20	0.06	<10	<10	58	<10	71
ZZ92392		<20	0.06	<10	<10	61	<10	76
ZZ92393		<20	0.09	<10	<10	60	<10	63
ZZ92394		<20	0.03	<10	<10	19	<10	10
ZZ92395		<20	0.07	<10	<10	48	<10	52
ZZ92396		20	0.08	<10	<10	59	<10	66
ZZ92397		<20	0.07	<10	<10	42	<10	35
ZZ92398		<20	0.04	<10	<10	21	<10	33
ZZ92399		<20	0.06	<10	<10	36	<10	38



ALS Canada Ltd.  
 2103 Dollarton Hwy  
 North Vancouver BC V7H 0A7  
 Phone: 604 984 0221 Fax: 604 984 0218 www.alsglobal.com

To: STRATEGIC METALS LTD.  
 C/O ARCHER, CATHRO & ASSOCIATES (1981)  
 LIMITED  
 1016-510 W HASTINGS ST  
 VANCOUVER BC V6B 1L8

Page: 5 - A  
 Total # Pages: 7 (A - C)  
 Plus Appendix Pages  
 Finalized Date: 4-SEP-2014  
 Account: MTT

Project: BBB

CERTIFICATE OF ANALYSIS	WH14121961
-------------------------	------------

Sample Description	Method Analyte Units LOR	WEI-21 Recvd Wt. kg	Au-ICP21 Au ppm	ME-ICP41 Ag ppm	ME-ICP41 Al %	ME-ICP41 As ppm	ME-ICP41 B ppm	ME-ICP41 Ba ppm	ME-ICP41 Be ppm	ME-ICP41 Bi ppm	ME-ICP41 Ca %	ME-ICP41 Cd ppm	ME-ICP41 Co ppm	ME-ICP41 Cr ppm	ME-ICP41 Cu ppm	ME-ICP41 Fe %
		0.02	0.001	0.2	0.01	2	10	10	0.5	2	0.01	0.5	1	1	1	0.01
ZZ92400		0.12	0.002	<0.2	1.20	5	<10	160	<0.5	2	0.33	<0.5	5	21	12	1.35
ZZ92401		0.44	0.002	<0.2	1.78	7	<10	470	0.5	3	0.48	<0.5	12	19	12	3.95
ZZ92402		0.39	0.004	<0.2	1.36	8	<10	290	<0.5	3	0.41	<0.5	7	20	14	2.60
ZZ92403		0.41	0.002	<0.2	1.04	6	<10	230	<0.5	6	0.43	<0.5	7	20	10	2.51
ZZ92404		0.28	0.005	<0.2	1.39	7	<10	250	<0.5	2	0.40	<0.5	6	24	19	2.64
ZZ92405		0.36	0.003	<0.2	1.89	9	<10	410	<0.5	3	0.54	<0.5	13	22	19	3.86
ZZ92406		0.37	0.003	<0.2	1.94	8	<10	410	0.6	3	0.53	<0.5	9	23	38	3.29
ZZ92407		0.24	0.002	<0.2	1.69	9	<10	390	0.7	3	0.61	<0.5	10	16	48	3.43
ZZ92408		0.34	0.001	<0.2	1.66	6	<10	400	0.6	4	0.43	<0.5	11	12	39	3.87
ZZ92409		0.35	0.002	<0.2	2.16	7	<10	320	0.6	3	0.37	<0.5	11	24	14	3.41
ZZ92410		0.45	0.006	<0.2	1.67	9	<10	250	<0.5	2	0.34	<0.5	8	20	21	3.06
ZZ92411		0.36	0.001	<0.2	1.58	11	<10	280	<0.5	2	0.36	<0.5	8	22	20	2.58
ZZ92412		0.35	0.001	0.6	1.59	7	<10	490	0.7	5	0.62	0.6	9	15	114	3.37
ZZ92413		0.29	<0.001	<0.2	1.36	9	<10	500	0.5	2	0.63	<0.5	10	15	33	3.82
ZZ92414		0.29	0.001	<0.2	0.93	9	<10	410	0.7	3	0.23	<0.5	11	9	13	4.02
ZZ92415		0.32	0.001	<0.2	1.27	5	<10	420	0.7	2	0.35	<0.5	13	10	24	4.35
ZZ92416		0.33	0.001	<0.2	1.39	5	<10	530	0.7	3	0.48	<0.5	13	10	46	4.12
ZZ92417		0.30	0.002	<0.2	0.81	11	<10	260	0.7	6	0.33	<0.5	10	11	39	3.72
ZZ92418		0.31	0.005	0.5	0.94	15	<10	370	0.7	10	0.49	<0.5	11	11	112	3.88
ZZ92419		0.39	0.001	0.2	0.97	7	<10	410	0.8	2	0.59	<0.5	10	9	45	3.72
ZZ92420		0.37	0.002	0.7	1.26	11	<10	320	0.5	4	0.64	<0.5	7	16	63	2.60
ZZ92421		0.32	0.002	0.8	1.12	15	<10	370	0.9	10	0.43	0.6	6	18	66	2.75
ZZ92422		0.36	0.001	0.4	1.23	8	<10	280	0.6	16	0.43	<0.5	8	12	34	3.12
ZZ92423		0.31	0.002	0.2	1.87	7	<10	380	0.7	3	0.63	<0.5	9	19	27	3.29
ZZ92424		0.31	0.002	<0.2	1.49	22	<10	410	0.7	3	0.57	<0.5	10	17	24	3.27
ZZ92425		0.33	0.001	<0.2	1.39	9	<10	350	0.5	2	0.40	<0.5	10	17	26	3.51
ZZ92426		0.24	0.005	0.3	1.67	23	<10	600	0.9	5	0.47	<0.5	16	28	42	5.50
ZZ92427		0.30	0.001	<0.2	2.80	10	<10	350	0.7	6	0.26	<0.5	15	19	24	4.52
ZZ92428		0.23	0.001	<0.2	1.55	8	<10	280	<0.5	3	0.18	<0.5	9	19	13	3.10
ZZ92429		0.33	0.001	<0.2	1.63	6	<10	500	0.6	3	0.44	<0.5	14	13	22	4.39
ZZ92430		0.27	0.001	<0.2	1.43	8	<10	350	0.6	3	0.32	<0.5	10	15	29	3.66
ZZ92431		0.27	0.002	<0.2	2.19	8	<10	280	0.6	2	0.25	<0.5	13	20	24	4.02
ZZ92432		0.39	0.003	0.2	1.24	11	<10	260	0.5	2	0.38	<0.5	8	18	27	2.74
ZZ92433		0.35	0.001	<0.2	1.68	8	<10	360	0.5	4	0.44	<0.5	10	19	51	3.32
ZZ92434		0.32	0.003	<0.2	0.98	9	<10	140	<0.5	<2	0.29	<0.5	6	19	9	2.22
ZZ92435		0.43	0.004	<0.2	1.29	8	<10	330	0.6	<2	0.44	<0.5	8	19	22	3.14
ZZ92436		0.31	0.003	<0.2	1.13	9	<10	250	<0.5	2	0.31	<0.5	8	18	11	2.46
ZZ92437		0.31	0.004	<0.2	0.88	7	<10	210	<0.5	3	0.35	<0.5	7	15	12	2.39
ZZ92438		0.39	0.002	<0.2	1.38	8	<10	270	<0.5	<2	0.40	<0.5	8	24	16	2.52
ZZ92439		0.28	0.002	<0.2	1.49	6	<10	290	<0.5	<2	0.45	<0.5	5	19	19	2.27



ALS Canada Ltd.  
 2103 Dollarton Hwy  
 North Vancouver BC V7H 0A7  
 Phone: 604 984 0221 Fax: 604 984 0218 www.alsglobal.com

To: STRATEGIC METALS LTD.  
 C/O ARCHER, CATHRO & ASSOCIATES (1981)  
 LIMITED  
 1016-510 W HASTINGS ST  
 VANCOUVER BC V6B 1L8

Page: 5 - B  
 Total # Pages: 7 (A - C)  
 Plus Appendix Pages  
 Finalized Date: 4-SEP-2014  
 Account: MTT

Project: BBB

**CERTIFICATE OF ANALYSIS WH14121961**

Sample Description	Method Analyte Units LOR	ME-ICP41	ME-ICP41	ME-ICP41	ME-ICP41	ME-ICP41	ME-ICP41	ME-ICP41	ME-ICP41	ME-ICP41	ME-ICP41	ME-ICP41	ME-ICP41	ME-ICP41	ME-ICP41	
		Ga	Hg	K	La	Mg	Mn	Mo	Na	Ni	P	Pb	S	Sb	Sc	Sr
		ppm	ppm	%	ppm	%	ppm	ppm	%	ppm	ppm	ppm	%	ppm	ppm	ppm
		10	1	0.01	10	0.01	5	1	0.01	1	10	2	0.01	2	1	1
ZZ92400		<10	<1	0.07	10	0.37	143	<1	0.02	11	650	10	0.02	<2	3	19
ZZ92401		10	<1	0.58	30	0.96	762	1	0.02	9	740	8	0.01	<2	7	22
ZZ92402		10	<1	0.22	20	0.53	379	1	0.02	9	520	8	0.03	<2	5	24
ZZ92403		<10	<1	0.19	20	0.47	411	1	0.02	10	650	6	0.02	<2	4	23
ZZ92404		<10	<1	0.20	30	0.58	278	1	0.02	12	380	7	0.02	<2	6	24
ZZ92405		10	<1	0.48	20	1.04	812	1	0.02	10	1010	12	0.01	<2	7	27
ZZ92406		10	<1	0.33	30	0.66	467	2	0.02	10	710	10	0.03	<2	9	31
ZZ92407		10	<1	0.33	40	0.62	542	1	0.02	9	500	11	0.03	<2	10	33
ZZ92408		10	<1	0.34	20	0.61	772	2	0.01	6	260	13	0.02	2	8	28
ZZ92409		10	<1	0.24	30	0.68	450	1	0.01	14	320	9	0.01	<2	7	21
ZZ92410		10	<1	0.23	20	0.58	430	1	0.01	10	250	10	0.01	<2	6	22
ZZ92411		10	1	0.12	20	0.55	344	<1	0.02	14	320	8	0.01	<2	4	19
ZZ92412		10	1	0.25	70	0.54	728	2	0.01	8	520	28	0.04	3	12	34
ZZ92413		10	1	0.23	20	0.51	629	2	0.01	8	620	14	0.04	<2	7	33
ZZ92414		<10	2	0.33	20	0.38	1085	2	0.01	6	310	18	0.01	4	9	17
ZZ92415		10	<1	0.32	20	0.57	1205	1	0.01	6	480	14	0.01	3	10	25
ZZ92416		10	<1	0.36	20	0.70	1180	1	0.01	5	540	16	0.01	4	9	22
ZZ92417		<10	<1	0.15	20	0.31	728	2	0.01	7	310	18	0.01	6	8	20
ZZ92418		<10	<1	0.16	20	0.40	864	2	0.01	7	500	29	0.02	12	8	22
ZZ92419		<10	<1	0.20	30	0.35	1025	2	0.01	6	710	16	0.02	4	13	23
ZZ92420		<10	<1	0.17	30	0.49	585	1	0.01	8	680	21	0.02	5	7	28
ZZ92421		<10	<1	0.15	30	0.33	247	3	0.01	9	680	47	0.02	6	8	19
ZZ92422		<10	1	0.12	20	0.60	597	1	0.01	5	750	22	0.01	<2	5	17
ZZ92423		10	1	0.17	40	0.67	422	1	0.01	10	460	16	0.03	2	9	31
ZZ92424		10	<1	0.19	40	0.50	521	2	0.01	10	560	18	0.03	<2	7	29
ZZ92425		10	<1	0.28	20	0.74	655	3	0.01	8	410	13	0.01	2	7	20
ZZ92426		<10	<1	0.11	30	0.35	848	12	0.01	14	980	20	0.06	3	8	30
ZZ92427		10	<1	0.32	20	0.72	881	5	0.01	12	480	14	0.01	2	11	22
ZZ92428		10	<1	0.17	10	0.42	708	2	0.01	8	290	11	0.01	2	4	22
ZZ92429		10	1	0.38	20	0.74	855	1	0.01	6	600	17	0.01	2	9	27
ZZ92430		10	<1	0.29	20	0.60	551	1	0.01	9	290	10	0.01	<2	8	24
ZZ92431		10	<1	0.23	10	0.80	617	1	0.01	12	330	14	<0.01	<2	7	20
ZZ92432		<10	<1	0.17	20	0.49	435	1	0.01	10	350	10	0.01	<2	6	24
ZZ92433		10	<1	0.23	20	0.63	725	3	0.01	9	480	11	0.01	<2	7	29
ZZ92434		<10	<1	0.14	10	0.44	277	1	0.01	9	280	5	0.01	<2	3	18
ZZ92435		<10	<1	0.24	30	0.52	424	2	0.02	9	420	7	0.02	<2	10	28
ZZ92436		<10	<1	0.16	20	0.52	375	1	0.01	10	260	7	0.01	<2	4	21
ZZ92437		<10	<1	0.12	20	0.34	456	2	0.01	7	540	7	0.01	<2	5	20
ZZ92438		<10	<1	0.16	20	0.51	390	<1	0.01	12	370	7	0.02	<2	7	29
ZZ92439		<10	<1	0.17	20	0.43	194	<1	0.02	9	570	7	0.04	<2	6	35



ALS Canada Ltd.  
 2103 Dollarton Hwy  
 North Vancouver BC V7H 0A7  
 Phone: 604 984 0221 Fax: 604 984 0218 www.alsglobal.com

To: STRATEGIC METALS LTD.  
 C/O ARCHER, CATHRO & ASSOCIATES (1981)  
 LIMITED  
 1016-510 W HASTINGS ST  
 VANCOUVER BC V6B 1L8

Page: 5 - C  
 Total # Pages: 7 (A - C)  
 Plus Appendix Pages  
 Finalized Date: 4-SEP-2014  
 Account: MTT

Project: BBB

**CERTIFICATE OF ANALYSIS WH14121961**

Sample Description	Method Analyte Units LOR	ME-ICP41	ME-ICP41	ME-ICP41	ME-ICP41	ME-ICP41	ME-ICP41	ME-ICP41
		Th	Ti	Ti	U	V	W	Zn
		ppm	%	ppm	ppm	ppm	ppm	ppm
		20	0.01	10	10	1	10	2
ZZ92400		<20	0.07	<10	<10	34	<10	40
ZZ92401		20	0.25	<10	<10	98	<10	73
ZZ92402		<20	0.12	<10	<10	63	<10	47
ZZ92403		<20	0.10	<10	<10	62	<10	46
ZZ92404		<20	0.11	<10	<10	58	<10	49
ZZ92405		20	0.24	<10	<10	93	<10	82
ZZ92406		20	0.13	<10	<10	79	<10	61
ZZ92407		20	0.12	<10	<10	72	<10	62
ZZ92408		20	0.12	<10	<10	76	10	71
ZZ92409		<20	0.14	<10	<10	73	<10	59
ZZ92410		<20	0.11	<10	<10	69	<10	54
ZZ92411		<20	0.11	<10	<10	60	<10	45
ZZ92412		20	0.07	<10	10	68	10	73
ZZ92413		<20	0.13	<10	<10	73	<10	65
ZZ92414		20	0.10	<10	<10	63	<10	77
ZZ92415		30	0.13	<10	<10	81	<10	87
ZZ92416		20	0.17	<10	<10	78	<10	93
ZZ92417		20	0.06	<10	<10	63	10	77
ZZ92418		20	0.07	<10	<10	69	10	82
ZZ92419		30	0.06	<10	<10	61	<10	76
ZZ92420		20	0.08	<10	<10	55	<10	65
ZZ92421		20	0.04	<10	<10	55	<10	73
ZZ92422		20	0.04	<10	<10	54	10	71
ZZ92423		20	0.07	<10	<10	73	<10	63
ZZ92424		<20	0.07	<10	<10	63	<10	60
ZZ92425		20	0.16	<10	<10	72	<10	70
ZZ92426		<20	0.05	<10	10	76	<10	58
ZZ92427		20	0.14	<10	<10	90	<10	74
ZZ92428		<20	0.12	<10	<10	77	<10	57
ZZ92429		20	0.17	<10	<10	88	<10	85
ZZ92430		20	0.13	<10	<10	73	<10	71
ZZ92431		<20	0.13	<10	<10	85	<10	67
ZZ92432		<20	0.09	<10	<10	58	<10	48
ZZ92433		<20	0.12	<10	<10	70	<10	61
ZZ92434		<20	0.10	<10	<10	58	<10	41
ZZ92435		<20	0.11	<10	<10	67	<10	55
ZZ92436		<20	0.12	<10	<10	58	<10	45
ZZ92437		<20	0.08	<10	<10	58	<10	36
ZZ92438		<20	0.09	<10	<10	54	<10	45
ZZ92439		<20	0.07	<10	<10	49	<10	39





ALS Canada Ltd.  
 2103 Dollarton Hwy  
 North Vancouver BC V7H 0A7  
 Phone: 604 984 0221 Fax: 604 984 0218 www.alsglobal.com

To: STRATEGIC METALS LTD.  
 C/O ARCHER, CATHRO & ASSOCIATES (1981)  
 LIMITED  
 1016-510 W HASTINGS ST  
 VANCOUVER BC V6B 1L8

Page: 6 - A  
 Total # Pages: 7 (A - C)  
 Plus Appendix Pages  
 Finalized Date: 4-SEP-2014  
 Account: MTT

Project: BBB

**CERTIFICATE OF ANALYSIS WH14121961**

Sample Description	Method Analyte Units LOR	WEI-21	Au-ICP21	ME-ICP41	ME-ICP41	ME-ICP41	ME-ICP41	ME-ICP41	ME-ICP41	ME-ICP41	ME-ICP41	ME-ICP41	ME-ICP41	ME-ICP41	ME-ICP41	ME-ICP41
		Recvd Wt. kg	Au ppm	Ag ppm	Al %	As ppm	B ppm	Ba ppm	Be ppm	Bi ppm	Ca %	Cd ppm	Co ppm	Cr ppm	Cu ppm	Fe %
		0.02	0.001	0.2	0.01	2	10	10	0.5	2	0.01	0.5	1	1	1	0.01
ZZ92440		0.31	0.002	<0.2	1.40	5	<10	310	0.5	2	0.42	<0.5	8	19	15	2.72
ZZ92441		0.28	0.002	<0.2	1.62	9	<10	210	<0.5	2	0.23	<0.5	9	21	13	2.76
ZZ92442		0.31	0.002	<0.2	1.38	23	<10	250	<0.5	2	0.44	<0.5	6	23	11	2.95
ZZ92443		0.27	0.010	0.3	2.35	12	<10	500	0.8	5	0.68	<0.5	8	53	36	2.67
ZZ92444		0.29	0.019	<0.2	1.89	7	<10	380	0.5	2	0.47	<0.5	8	23	19	2.56
ZZ92445		0.28	0.002	<0.2	1.46	6	<10	430	<0.5	2	0.54	<0.5	7	19	30	2.11
ZZ92446		0.40	0.004	<0.2	1.72	6	<10	360	0.5	<2	0.51	<0.5	8	24	22	2.42
ZZ92447		0.36	0.003	<0.2	1.57	15	<10	330	0.5	3	0.50	<0.5	11	26	24	3.53
ZZ92448		0.29	0.005	0.2	2.04	15	<10	450	0.7	2	0.58	<0.5	10	35	50	3.06
ZZ92449		0.28	0.004	<0.2	1.65	6	<10	330	0.7	3	0.59	<0.5	10	21	12	3.44
ZZ92450		0.35	0.001	<0.2	1.71	7	<10	300	0.8	2	0.44	<0.5	11	25	15	3.57
ZZ92451		0.35	0.002	<0.2	2.25	10	<10	260	0.6	2	0.39	<0.5	11	20	14	3.57
ZZ92452		0.28	0.001	<0.2	2.42	6	<10	280	0.6	<2	0.41	<0.5	13	15	12	3.93
ZZ92453		0.30	0.003	<0.2	1.45	7	<10	270	0.5	<2	0.45	<0.5	9	22	19	2.65
ZZ92454		0.36	0.013	<0.2	1.70	3	<10	360	0.5	<2	0.59	<0.5	9	22	19	2.76
ZZ92455		0.27	0.006	<0.2	1.84	5	<10	300	0.6	3	0.29	<0.5	9	17	14	2.92
ZZ92456		0.29	0.001	<0.2	2.40	8	<10	360	0.8	<2	0.34	<0.5	13	21	15	3.92
ZZ92457		0.36	0.003	<0.2	1.53	6	<10	210	0.5	<2	0.28	<0.5	9	19	10	2.75
ZZ92458		0.33	0.001	<0.2	1.43	6	<10	290	0.7	<2	0.26	<0.5	11	15	16	3.23
ZZ92459		0.37	0.006	<0.2	1.15	7	<10	260	0.5	<2	0.32	<0.5	7	19	16	2.50
ZZ92460		0.31	0.002	<0.2	1.18	7	<10	350	0.6	2	0.41	<0.5	8	9	40	3.25
ZZ92461		0.34	0.001	<0.2	1.14	7	<10	250	<0.5	<2	0.36	<0.5	8	17	14	2.64
ZZ92462		0.35	0.001	<0.2	1.04	6	<10	320	0.5	<2	0.40	<0.5	13	12	15	3.58
ZZ92463		0.33	0.003	<0.2	1.47	4	<10	330	0.6	<2	0.41	<0.5	8	20	26	2.63
ZZ92464		0.26	0.007	<0.2	1.36	6	<10	320	<0.5	<2	0.47	<0.5	8	16	16	2.44
ZZ92465		0.28	0.001	<0.2	1.88	8	<10	620	0.8	3	0.60	<0.5	14	14	52	4.47
ZZ92466		0.30	0.009	<0.2	1.54	5	<10	460	0.6	5	0.51	<0.5	11	12	33	3.78
ZZ92467		0.27	0.001	<0.2	1.15	8	<10	300	0.5	<2	0.35	<0.5	4	22	25	1.38
ZZ92468		0.32	0.001	<0.2	1.33	4	<10	230	<0.5	<2	0.45	<0.5	6	22	14	1.89
ZZ92469		0.36	0.001	<0.2	1.74	6	<10	270	<0.5	2	0.41	<0.5	9	20	12	3.02
ZZ92470		0.33	<0.001	<0.2	1.51	4	<10	240	<0.5	<2	0.32	<0.5	10	16	7	2.88
ZZ92471		0.38	<0.001	<0.2	1.66	6	<10	270	<0.5	<2	0.39	<0.5	8	23	26	2.32
ZZ92472		0.36	0.001	<0.2	1.80	7	<10	220	<0.5	<2	0.37	<0.5	10	23	17	2.69
ZZ92473		0.35	<0.001	<0.2	1.05	6	<10	140	<0.5	<2	0.32	<0.5	5	16	10	1.68
ZZ92474		0.32	0.003	<0.2	1.12	7	<10	200	<0.5	<2	0.39	<0.5	8	16	14	2.17
ZZ92475		0.40	0.001	<0.2	1.44	7	<10	290	0.6	2	0.41	<0.5	7	18	30	2.73
ZZ92476		0.37	0.006	<0.2	1.69	9	<10	160	0.5	<2	0.25	<0.5	8	21	18	2.48
ZZ92477		0.30	0.010	<0.2	1.02	7	<10	200	<0.5	<2	0.26	<0.5	7	17	11	2.25
ZZ92478		0.32	0.001	<0.2	1.36	4	<10	280	0.5	<2	0.39	<0.5	9	18	19	2.54
ZZ92479		0.31	<0.001	<0.2	1.38	5	<10	250	0.7	<2	0.25	<0.5	12	10	13	3.46



ALS Canada Ltd.  
 2103 Dollarton Hwy  
 North Vancouver BC V7H 0A7  
 Phone: 604 984 0221 Fax: 604 984 0218 www.alsglobal.com

To: STRATEGIC METALS LTD.  
 C/O ARCHER, CATHRO & ASSOCIATES (1981)  
 LIMITED  
 1016-510 W HASTINGS ST  
 VANCOUVER BC V6B 1L8

Page: 6 - B  
 Total # Pages: 7 (A - C)  
 Plus Appendix Pages  
 Finalized Date: 4-SEP-2014  
 Account: MTT

Project: BBB

**CERTIFICATE OF ANALYSIS WH14121961**

Sample Description	Method Analyte Units LOR	ME-ICP41	ME-ICP41	ME-ICP41	ME-ICP41	ME-ICP41	ME-ICP41	ME-ICP41	ME-ICP41	ME-ICP41	ME-ICP41	ME-ICP41	ME-ICP41	ME-ICP41	ME-ICP41	
		Ga	Hg	K	La	Mg	Mn	Mo	Na	Ni	P	Pb	S	Sb	Sc	Sr
		ppm	ppm	%	ppm	%	ppm	ppm	%	ppm	ppm	ppm	%	ppm	ppm	ppm
		10	1	0.01	10	0.01	5	1	0.01	1	10	2	0.01	2	1	1
ZZ92440		<10	<1	0.22	40	0.51	418	<1	0.01	9	500	8	0.02	<2	8	29
ZZ92441		10	<1	0.22	10	0.51	396	<1	0.01	13	440	9	0.01	<2	5	16
ZZ92442		<10	<1	0.16	20	0.48	217	1	0.01	9	610	7	0.03	<2	4	25
ZZ92443		10	1	0.18	40	0.67	283	<1	0.02	22	520	17	0.05	<2	12	44
ZZ92444		10	<1	0.30	40	0.60	356	1	0.01	11	790	9	0.04	<2	7	24
ZZ92445		<10	<1	0.18	20	0.40	378	<1	0.02	10	750	8	0.08	3	4	32
ZZ92446		10	<1	0.32	30	0.65	275	1	0.02	11	700	10	0.02	<2	7	24
ZZ92447		<10	<1	0.29	30	0.63	474	1	0.01	10	700	12	0.03	<2	7	28
ZZ92448		10	<1	0.26	50	0.69	555	1	0.01	16	690	17	0.03	2	10	33
ZZ92449		10	<1	0.26	40	0.69	555	1	0.01	10	620	11	0.02	<2	10	35
ZZ92450		10	<1	0.30	60	0.72	617	1	0.01	11	430	10	0.01	2	9	28
ZZ92451		10	<1	0.17	20	0.78	472	1	0.01	11	580	9	0.01	<2	8	21
ZZ92452		10	<1	0.19	10	1.03	641	1	0.01	12	510	12	0.01	<2	7	26
ZZ92453		10	<1	0.14	20	0.54	459	2	0.01	12	500	9	0.03	3	5	29
ZZ92454		10	<1	0.20	40	0.58	468	3	0.02	12	650	8	0.04	<2	8	35
ZZ92455		10	<1	0.19	30	0.51	486	2	0.02	10	330	9	0.01	<2	7	20
ZZ92456		10	<1	0.24	20	0.68	651	4	0.01	15	400	11	0.01	<2	8	22
ZZ92457		<10	<1	0.13	20	0.55	441	3	0.01	11	310	8	0.01	<2	5	19
ZZ92458		<10	<1	0.17	30	0.42	662	1	0.01	9	320	11	0.01	2	7	18
ZZ92459		<10	<1	0.10	20	0.43	529	1	0.01	13	370	7	0.02	3	4	24
ZZ92460		<10	<1	0.28	20	0.58	856	2	0.02	5	750	11	0.02	4	6	25
ZZ92461		<10	<1	0.17	20	0.50	587	1	0.02	10	530	7	0.02	<2	5	25
ZZ92462		<10	<1	0.18	20	0.43	2050	5	0.01	6	700	13	0.02	<2	5	26
ZZ92463		<10	<1	0.18	30	0.56	246	2	0.01	11	630	10	0.03	<2	8	27
ZZ92464		10	<1	0.16	20	0.56	458	1	0.01	9	610	8	0.03	<2	7	29
ZZ92465		10	<1	0.31	30	0.98	1330	2	0.01	9	1010	14	0.02	2	9	34
ZZ92466		10	<1	0.32	20	0.78	1085	2	0.02	6	1020	14	0.02	<2	7	26
ZZ92467		<10	<1	0.10	20	0.32	129	<1	0.01	9	600	7	0.06	<2	5	22
ZZ92468		<10	<1	0.08	10	0.50	387	<1	0.01	10	700	7	0.03	<2	4	28
ZZ92469		10	<1	0.15	20	0.88	482	1	0.01	9	810	9	0.02	<2	7	22
ZZ92470		10	<1	0.22	20	0.71	660	<1	0.01	8	790	9	0.01	3	5	15
ZZ92471		10	<1	0.10	30	0.56	347	<1	0.01	12	640	8	0.03	<2	5	26
ZZ92472		10	<1	0.15	20	0.66	482	<1	0.01	12	480	9	0.01	<2	5	24
ZZ92473		<10	<1	0.09	10	0.38	218	<1	0.01	9	620	3	0.01	<2	3	17
ZZ92474		<10	<1	0.11	10	0.46	413	<1	0.01	9	650	8	0.02	<2	4	24
ZZ92475		<10	<1	0.19	30	0.49	281	1	0.01	9	660	11	0.02	<2	7	25
ZZ92476		10	<1	0.14	10	0.45	327	1	0.01	13	390	7	0.01	3	4	18
ZZ92477		<10	<1	0.11	10	0.39	401	1	0.01	9	370	7	0.01	<2	4	17
ZZ92478		<10	<1	0.15	30	0.47	433	<1	0.01	10	670	9	0.03	<2	7	27
ZZ92479		10	<1	0.23	20	0.38	861	2	0.01	6	660	16	0.01	<2	7	18



ALS Canada Ltd.  
 2103 Dollarton Hwy  
 North Vancouver BC V7H 0A7  
 Phone: 604 984 0221 Fax: 604 984 0218 www.alsglobal.com

To: STRATEGIC METALS LTD.  
 C/O ARCHER, CATHRO & ASSOCIATES (1981)  
 LIMITED  
 1016-510 W HASTINGS ST  
 VANCOUVER BC V6B 1L8

Page: 6 - C  
 Total # Pages: 7 (A - C)  
 Plus Appendix Pages  
 Finalized Date: 4-SEP-2014  
 Account: MTT

Project: BBB

**CERTIFICATE OF ANALYSIS WH14121961**

Sample Description	Method Analyte Units LOR	ME-ICP41	ME-ICP41	ME-ICP41	ME-ICP41	ME-ICP41	ME-ICP41	ME-ICP41
		Th	Ti	Ti	U	V	W	Zn
		ppm	%	ppm	ppm	ppm	ppm	ppm
		20	0.01	10	10	1	10	2
ZZ92440		<20	0.09	<10	<10	62	<10	47
ZZ92441		<20	0.11	<10	<10	64	<10	49
ZZ92442		<20	0.12	<10	<10	82	<10	61
ZZ92443		<20	0.10	<10	<10	94	<10	66
ZZ92444		20	0.18	<10	<10	92	<10	66
ZZ92445		<20	0.11	<10	<10	69	<10	99
ZZ92446		20	0.18	<10	<10	76	<10	63
ZZ92447		<20	0.15	<10	<10	88	<10	68
ZZ92448		20	0.15	<10	10	103	<10	80
ZZ92449		20	0.12	<10	<10	74	<10	73
ZZ92450		20	0.14	<10	<10	76	<10	62
ZZ92451		20	0.09	<10	<10	77	<10	56
ZZ92452		20	0.06	<10	<10	70	<10	65
ZZ92453		<20	0.09	<10	<10	60	<10	46
ZZ92454		20	0.11	<10	10	61	<10	55
ZZ92455		20	0.11	<10	<10	60	<10	50
ZZ92456		20	0.11	<10	<10	71	<10	66
ZZ92457		<20	0.12	<10	<10	59	<10	46
ZZ92458		20	0.08	<10	<10	59	<10	53
ZZ92459		<20	0.08	<10	<10	53	<10	47
ZZ92460		20	0.15	<10	<10	64	10	68
ZZ92461		<20	0.12	<10	<10	55	<10	58
ZZ92462		<20	0.09	<10	<10	61	<10	55
ZZ92463		20	0.10	<10	10	62	<10	62
ZZ92464		<20	0.10	<10	<10	58	<10	53
ZZ92465		30	0.17	<10	<10	90	<10	93
ZZ92466		20	0.17	<10	<10	75	<10	87
ZZ92467		<20	0.07	<10	10	55	<10	44
ZZ92468		<20	0.08	<10	<10	46	<10	65
ZZ92469		20	0.10	<10	<10	66	<10	64
ZZ92470		20	0.12	<10	<10	63	<10	56
ZZ92471		<20	0.08	<10	<10	52	<10	49
ZZ92472		20	0.12	<10	<10	60	<10	53
ZZ92473		<20	0.06	<10	<10	35	<10	32
ZZ92474		<20	0.08	<10	<10	47	<10	45
ZZ92475		20	0.08	<10	<10	56	<10	59
ZZ92476		<20	0.08	<10	<10	54	<10	44
ZZ92477		<20	0.08	<10	<10	51	<10	45
ZZ92478		<20	0.09	<10	<10	51	<10	52
ZZ92479		30	0.09	<10	<10	64	<10	59



ALS Canada Ltd.  
 2103 Dollarton Hwy  
 North Vancouver BC V7H 0A7  
 Phone: 604 984 0221 Fax: 604 984 0218 www.alsglobal.com

To: STRATEGIC METALS LTD.  
 C/O ARCHER, CATHRO & ASSOCIATES (1981)  
 LIMITED  
 1016-510 W HASTINGS ST  
 VANCOUVER BC V6B 1L8

Page: 7 - A  
 Total # Pages: 7 (A - C)  
 Plus Appendix Pages  
 Finalized Date: 4-SEP-2014  
 Account: MTT

Project: BBB

**CERTIFICATE OF ANALYSIS WH14121961**

Sample Description	Method Analyte Units LOR	WEI-21 Recvd Wt. kg	Au-ICP21 Au ppm	ME-ICP41 Ag ppm	ME-ICP41 Al %	ME-ICP41 As ppm	ME-ICP41 B ppm	ME-ICP41 Ba ppm	ME-ICP41 Be ppm	ME-ICP41 Bi ppm	ME-ICP41 Ca %	ME-ICP41 Cd ppm	ME-ICP41 Co ppm	ME-ICP41 Cr ppm	ME-ICP41 Cu ppm	ME-ICP41 Fe %
		0.02	0.001	0.2	0.01	2	10	10	0.5	2	0.01	0.5	1	1	1	0.01
ZZ92480		0.36	0.012	<0.2	1.23	5	<10	350	0.7	2	0.36	<0.5	11	11	15	3.83
ZZ92481		0.35	<0.001	<0.2	1.57	5	<10	290	0.7	<2	0.33	<0.5	12	12	15	3.76
ZZ92482		0.27	<0.001	<0.2	1.75	11	<10	120	<0.5	<2	0.19	<0.5	9	20	19	3.31
ZZ92483		0.33	0.001	<0.2	2.60	12	<10	240	0.7	<2	0.21	<0.5	14	27	30	3.63
ZZ92484		0.38	0.001	<0.2	1.32	8	<10	180	<0.5	<2	0.33	<0.5	5	21	12	1.87
ZZ92485		0.36	0.001	<0.2	1.45	8	<10	210	<0.5	<2	0.33	<0.5	5	17	15	2.29
ZZ92486		0.38	0.005	<0.2	1.07	4	<10	170	<0.5	<2	0.37	<0.5	5	17	11	1.52
ZZ92487		0.41	0.002	<0.2	1.26	5	<10	180	<0.5	<2	0.30	<0.5	6	17	11	2.18
ZZ92488		0.38	0.001	0.2	1.81	7	<10	360	0.9	<2	0.42	<0.5	12	18	20	3.27
ZZ92489		0.32	0.002	<0.2	1.39	6	<10	170	<0.5	2	0.22	<0.5	6	16	10	2.36
ZZ92490		0.34	0.002	<0.2	1.50	6	<10	270	0.5	<2	0.33	<0.5	10	16	12	3.01
ZZ92491		0.34	0.002	<0.2	1.26	8	<10	280	0.6	2	0.36	<0.5	9	16	22	2.87
ZZ92492		0.34	0.003	<0.2	1.61	4	<10	330	0.6	<2	0.45	<0.5	8	22	31	2.37
ZZ92493		0.38	0.001	<0.2	1.96	6	<10	340	0.6	<2	0.50	<0.5	10	25	20	3.02
ZZ92494		0.32	<0.001	<0.2	1.49	4	<10	310	0.6	2	0.44	<0.5	9	15	11	3.09
ZZ92495		0.47	<0.001	<0.2	1.48	4	<10	380	0.8	2	0.43	<0.5	10	11	11	3.51
ZZ92496		0.47	<0.001	<0.2	1.80	4	<10	430	0.7	<2	0.41	<0.5	9	13	16	3.53
ZZ92497		0.37	0.001	<0.2	2.09	15	<10	220	0.6	<2	0.23	<0.5	9	24	18	3.26
ZZ92498		0.36	<0.001	<0.2	1.25	7	<10	130	0.7	<2	0.16	<0.5	7	15	13	1.93
ZZ92499		0.37	0.003	<0.2	2.26	13	<10	150	<0.5	<2	0.15	<0.5	8	28	19	3.20
ZZ92500		0.31	0.003	<0.2	2.83	14	<10	150	0.5	<2	0.22	<0.5	11	38	29	3.42



ALS Canada Ltd.  
 2103 Dollarton Hwy  
 North Vancouver BC V7H 0A7  
 Phone: 604 984 0221 Fax: 604 984 0218 www.alsglobal.com

To: STRATEGIC METALS LTD.  
 C/O ARCHER, CATHRO & ASSOCIATES (1981)  
 LIMITED  
 1016-510 W HASTINGS ST  
 VANCOUVER BC V6B 1L8

Page: 7 - B  
 Total # Pages: 7 (A - C)  
 Plus Appendix Pages  
 Finalized Date: 4-SEP-2014  
 Account: MTT

Project: BBB

**CERTIFICATE OF ANALYSIS WH14121961**

Sample Description	Method Analyte Units LOR	ME-ICP41 Ga ppm	ME-ICP41 Hg ppm	ME-ICP41 K %	ME-ICP41 La ppm	ME-ICP41 Mg %	ME-ICP41 Mn ppm	ME-ICP41 Mo ppm	ME-ICP41 Na %	ME-ICP41 Ni ppm	ME-ICP41 P ppm	ME-ICP41 Pb ppm	ME-ICP41 S %	ME-ICP41 Sb ppm	ME-ICP41 Sc ppm	ME-ICP41 Sr ppm
		10	1	0.01	10	0.01	5	1	0.01	1	10	2	0.01	2	1	1
ZZ92480		10	<1	0.30	30	0.54	937	1	0.01	6	740	12	0.01	<2	9	26
ZZ92481		<10	<1	0.24	30	0.50	842	1	0.01	7	710	12	0.01	<2	8	22
ZZ92482		10	<1	0.14	10	0.43	402	1	0.01	11	270	9	0.01	<2	5	20
ZZ92483		10	1	0.17	10	0.55	523	<1	0.01	22	280	12	0.02	2	7	21
ZZ92484		<10	<1	0.09	10	0.39	169	<1	0.01	9	570	9	0.02	<2	3	21
ZZ92485		<10	<1	0.10	10	0.32	204	<1	0.02	7	570	11	0.03	<2	3	23
ZZ92486		<10	<1	0.09	10	0.36	337	<1	0.01	7	680	9	0.02	2	3	23
ZZ92487		<10	<1	0.16	10	0.43	212	<1	0.01	7	480	13	0.02	2	4	20
ZZ92488		10	<1	0.23	40	0.55	605	1	0.01	9	640	17	0.02	<2	9	27
ZZ92489		10	<1	0.09	10	0.42	369	1	0.01	7	260	8	0.01	<2	3	17
ZZ92490		10	<1	0.21	20	0.58	539	1	0.01	10	440	10	0.01	<2	6	19
ZZ92491		<10	<1	0.17	20	0.52	652	1	0.01	8	370	9	0.01	2	6	23
ZZ92492		10	<1	0.15	40	0.58	312	<1	0.02	11	720	8	0.03	<2	10	28
ZZ92493		10	<1	0.16	30	0.79	623	<1	0.01	12	770	7	0.03	<2	9	31
ZZ92494		10	<1	0.22	20	0.73	637	<1	0.01	8	700	9	0.01	<2	6	22
ZZ92495		10	<1	0.31	20	0.70	748	<1	0.01	6	630	14	0.01	<2	8	25
ZZ92496		10	<1	0.38	20	0.68	672	<1	0.01	6	590	9	0.01	<2	10	26
ZZ92497		10	<1	0.12	10	0.48	348	1	0.01	13	300	11	0.01	2	5	20
ZZ92498		<10	<1	0.09	10	0.23	364	<1	<0.01	10	350	11	0.01	2	3	18
ZZ92499		10	<1	0.08	10	0.36	229	1	<0.01	17	260	14	0.01	2	3	18
ZZ92500		10	<1	0.09	10	0.49	325	1	0.01	23	320	13	0.01	<2	4	26

\*\*\*\*\* See Appendix Page for comments regarding this certificate \*\*\*\*\*



ALS Canada Ltd.  
 2103 Dollarton Hwy  
 North Vancouver BC V7H 0A7  
 Phone: 604 984 0221 Fax: 604 984 0218 www.alsglobal.com

To: STRATEGIC METALS LTD.  
 C/O ARCHER, CATHRO & ASSOCIATES (1981)  
 LIMITED  
 1016-510 W HASTINGS ST  
 VANCOUVER BC V6B 1L8

Page: 7 - C  
 Total # Pages: 7 (A - C)  
 Plus Appendix Pages  
 Finalized Date: 4-SEP-2014  
 Account: MTT

Project: BBB

**CERTIFICATE OF ANALYSIS WH14121961**

Sample Description	Method Analyte Units LOR	ME-ICP41	ME-ICP41	ME-ICP41	ME-ICP41	ME-ICP41	ME-ICP41	
		Th	Ti	Ti	U	V	W	Zn
		ppm	%	ppm	ppm	ppm	ppm	ppm
		20	0.01	10	10	1	10	2
ZZ92480		30	0.14	<10	<10	73	<10	71
ZZ92481		30	0.09	<10	<10	65	<10	60
ZZ92482		<20	0.09	<10	<10	70	<10	46
ZZ92483		20	0.10	<10	<10	74	<10	57
ZZ92484		<20	0.08	<10	<10	48	<10	49
ZZ92485		<20	0.06	<10	<10	47	<10	43
ZZ92486		<20	0.07	<10	<10	38	<10	43
ZZ92487		<20	0.09	<10	<10	53	<10	49
ZZ92488		30	0.10	<10	10	66	<10	66
ZZ92489		<20	0.11	<10	<10	62	<10	45
ZZ92490		<20	0.13	<10	<10	62	<10	58
ZZ92491		20	0.10	<10	<10	57	<10	60
ZZ92492		20	0.09	<10	20	57	<10	59
ZZ92493		<20	0.12	<10	10	68	<10	69
ZZ92494		<20	0.13	<10	<10	66	<10	65
ZZ92495		20	0.17	<10	<10	66	<10	76
ZZ92496		30	0.13	<10	<10	67	<10	70
ZZ92497		<20	0.07	<10	<10	68	<10	54
ZZ92498		<20	0.02	<10	<10	37	<10	40
ZZ92499		<20	0.07	<10	<10	70	<10	45
ZZ92500		<20	0.10	<10	<10	72	<10	52



ALS Canada Ltd.  
 2103 Dollarton Hwy  
 North Vancouver BC V7H 0A7  
 Phone: 604 984 0221 Fax: 604 984 0218 www.alsglobal.com

To: STRATEGIC METALS LTD.  
 C/O ARCHER, CATHRO & ASSOCIATES (1981)  
 LIMITED  
 1016-510 W HASTINGS ST  
 VANCOUVER BC V6B 1L8

Page: Appendix 1  
 Total # Appendix Pages: 1  
 Finalized Date: 4-SEP-2014  
 Account: MTT

Project: BBB

<b>CERTIFICATE OF ANALYSIS WH14121961</b>
-------------------------------------------

<b>CERTIFICATE COMMENTS</b>	
	<b>LABORATORY ADDRESSES</b>
Applies to Method:	<p>Processed at ALS Whitehorse located at 78 Mt. Sima Rd, Whitehorse, YT, Canada.            LOG-22 SCR-41 WEI-21</p>
Applies to Method:	<p>Processed at ALS Vancouver located at 2103 Dollarton Hwy, North Vancouver, BC, Canada.            Au-ICP21 ME-ICP41</p>



ALS Canada Ltd.  
 2103 Dollarton Hwy  
 North Vancouver BC V7H 0A7  
 Phone: 604 984 0221 Fax: 604 984 0218 www.alsglobal.com

To: STRATEGIC METALS LTD.  
 C/O ARCHER, CATHRO & ASSOCIATES (1981)  
 LIMITED  
 1016-510 W HASTINGS ST  
 VANCOUVER BC V6B 1L8

Page: 1  
 Total # Pages: 5 (A - C)  
 Plus Appendix Pages  
 Finalized Date: 29-AUG-2014  
 Account: MTT

**CERTIFICATE WH14123925**

Project: BBB

This report is for 136 Soil samples submitted to our lab in Whitehorse, YT, Canada on 18-AUG-2014.

The following have access to data associated with this certificate:

HEATHER BURRELL	SARAH DRECHSLER	JOAN MARIACHER
-----------------	-----------------	----------------

SAMPLE PREPARATION	
ALS CODE	DESCRIPTION
WEI-21	Received Sample Weight
LOG-22	Sample login - Rcd w/o BarCode
SCR-41	Screen to -180um and save both

ANALYTICAL PROCEDURES		
ALS CODE	DESCRIPTION	INSTRUMENT
Au-ICP21	Au 30g FA ICP-AES Finish	ICP-AES
ME-ICP41	35 Element Aqua Regia ICP-AES	ICP-AES

To: STRATEGIC METALS LTD.  
 ATTN: JOAN MARIACHER  
 C/O ARCHER, CATHRO & ASSOCIATES (1981) LIMITED  
 1016-510 W HASTINGS ST  
 VANCOUVER BC V6B 1L8

This is the Final Report and supersedes any preliminary report with this certificate number. Results apply to samples as submitted. All pages of this report have been checked and approved for release.

\*\*\*\*\* See Appendix Page for comments regarding this certificate \*\*\*\*\*

Signature:   
 Colin Ramshaw, Vancouver Laboratory Manager





ALS Canada Ltd.  
 2103 Dollarton Hwy  
 North Vancouver BC V7H 0A7  
 Phone: 604 984 0221 Fax: 604 984 0218 www.alsglobal.com

To: STRATEGIC METALS LTD.  
 C/O ARCHER, CATHRO & ASSOCIATES (1981)  
 LIMITED  
 1016-510 W HASTINGS ST  
 VANCOUVER BC V6B 1L8

Page: 2 - A  
 Total # Pages: 5 (A - C)  
 Plus Appendix Pages  
 Finalized Date: 29-AUG-2014  
 Account: MTT

Project: BBB

**CERTIFICATE OF ANALYSIS WH14123925**

Sample Description	Method Analyte Units LOR	WEI-21 Recvd Wt. kg	Au-ICP21 Au ppm	ME-ICP41 Ag ppm	ME-ICP41 Al %	ME-ICP41 As ppm	ME-ICP41 B ppm	ME-ICP41 Ba ppm	ME-ICP41 Be ppm	ME-ICP41 Bi ppm	ME-ICP41 Ca %	ME-ICP41 Cd ppm	ME-ICP41 Co ppm	ME-ICP41 Cr ppm	ME-ICP41 Cu ppm	ME-ICP41 Fe %
		0.02	0.001	0.2	0.01	2	10	10	0.5	2	0.01	0.5	1	1	1	0.01
ZZ43883		0.28	0.002	0.3	1.72	10	<10	320	<0.5	2	0.38	<0.5	8	27	42	2.60
ZZ43884		0.35	0.003	0.3	1.99	6	<10	380	0.5	<2	0.34	<0.5	8	24	50	2.69
ZZ43885		0.25	<0.001	0.2	1.26	4	<10	620	0.6	2	0.70	<0.5	7	16	35	1.67
ZZ43886		0.31	0.002	<0.2	1.64	8	<10	370	0.5	3	0.40	<0.5	12	20	28	3.50
ZZ43887		0.31	<0.001	<0.2	1.58	7	<10	430	<0.5	2	0.37	<0.5	10	17	21	3.06
ZZ43888		0.31	<0.001	<0.2	1.85	5	<10	480	0.6	<2	0.42	<0.5	13	14	25	3.65
ZZ43889		0.27	0.002	<0.2	1.65	12	<10	290	<0.5	2	0.35	<0.5	8	22	19	2.74
ZZ43890		0.27	0.002	<0.2	1.90	8	<10	510	0.6	3	0.50	<0.5	9	24	25	2.90
ZZ43891		0.28	<0.001	<0.2	1.58	17	<10	480	0.7	5	0.40	<0.5	12	17	35	3.69
ZZ43892		0.32	0.002	<0.2	1.51	6	<10	220	<0.5	2	0.31	<0.5	8	22	12	2.06
ZZ43893		0.34	0.002	<0.2	1.08	2	<10	210	<0.5	2	0.36	<0.5	5	15	10	1.71
ZZ43894		0.33	0.003	<0.2	1.40	24	<10	220	0.5	<2	0.43	<0.5	6	28	22	2.27
ZZ43895		0.27	0.005	<0.2	1.89	4	<10	300	0.6	<2	0.44	<0.5	8	37	28	2.09
ZZ43896		0.33	0.001	<0.2	1.60	19	<10	310	<0.5	3	0.43	<0.5	9	18	19	3.65
ZZ43897		0.31	0.002	<0.2	1.29	4	<10	570	0.5	<2	0.47	<0.5	9	13	16	3.03
ZZ43898		0.31	0.001	<0.2	1.97	5	<10	640	0.7	2	0.54	<0.5	14	12	12	4.49
ZZ43899		0.30	0.002	<0.2	1.90	7	<10	300	<0.5	3	0.43	<0.5	10	26	13	2.84
ZZ43900		0.28	0.017	<0.2	1.59	7	<10	370	<0.5	4	0.44	<0.5	8	22	13	2.39
ZZ43936		0.30	0.001	<0.2	1.12	6	<10	230	0.6	2	0.34	<0.5	13	18	9	3.96
ZZ43937		0.30	0.001	<0.2	1.12	4	<10	400	0.7	3	0.34	<0.5	13	9	7	4.14
ZZ43938		0.34	0.001	<0.2	1.13	3	<10	330	0.5	3	0.35	<0.5	12	10	7	4.06
ZZ43939		0.30	0.001	<0.2	0.97	4	<10	210	<0.5	2	0.33	<0.5	7	15	8	2.12
ZZ43940		0.32	0.002	<0.2	1.15	8	<10	320	0.8	2	0.36	<0.5	8	18	15	3.32
ZZ43941		0.30	0.005	<0.2	1.26	5	<10	330	<0.5	2	0.46	<0.5	7	17	15	1.95
ZZ43942		0.32	0.002	<0.2	1.13	5	<10	350	<0.5	2	0.33	<0.5	11	16	11	2.93
ZZ43943		0.30	0.001	<0.2	1.12	5	<10	390	0.8	<2	0.33	<0.5	9	13	12	3.45
ZZ43944		0.29	0.009	<0.2	1.87	5	<10	380	0.5	2	0.43	<0.5	8	24	16	2.66
ZZ43945		0.28	0.003	<0.2	1.13	6	<10	250	0.6	4	0.44	<0.5	12	17	12	3.11
ZZ43946		0.29	0.002	<0.2	1.70	6	<10	610	0.8	3	0.33	<0.5	14	12	8	3.72
ZZ43947		0.34	0.002	<0.2	1.96	3	<10	810	0.6	3	0.56	<0.5	12	15	13	3.57
ZZ43948		0.31	0.003	<0.2	1.06	6	<10	230	<0.5	2	0.33	<0.5	8	16	10	2.61
ZZ43949		0.31	0.004	<0.2	1.87	5	<10	290	0.5	2	0.49	<0.5	10	24	13	3.34
ZZ43950		0.28	0.004	<0.2	1.75	4	<10	280	0.5	2	0.45	<0.5	11	19	18	2.70
ZZ43951		0.21	0.012	<0.2	1.01	6	<10	310	0.5	<2	0.47	<0.5	5	21	22	1.33
ZZ43952		0.26	0.001	<0.2	2.14	4	<10	450	0.7	3	0.32	<0.5	15	11	15	4.28
ZZ43953		0.29	0.001	<0.2	1.82	5	<10	1280	0.6	2	0.42	<0.5	10	14	13	3.31
ZZ43954		0.35	0.002	<0.2	1.35	4	<10	510	0.6	<2	0.53	<0.5	11	9	14	3.72
ZZ43955		0.26	0.001	<0.2	1.18	6	<10	200	<0.5	2	0.32	<0.5	6	22	11	2.12
ZZ43956		0.28	0.001	<0.2	1.14	7	<10	300	0.7	5	0.38	<0.5	11	12	40	3.79
ZZ43957		0.38	0.001	<0.2	1.86	5	<10	440	0.8	<2	0.55	<0.5	10	9	7	3.77



ALS Canada Ltd.  
 2103 Dollarton Hwy  
 North Vancouver BC V7H 0A7  
 Phone: 604 984 0221 Fax: 604 984 0218 www.alsglobal.com

To: STRATEGIC METALS LTD.  
 C/O ARCHER, CATHRO & ASSOCIATES (1981)  
 LIMITED  
 1016-510 W HASTINGS ST  
 VANCOUVER BC V6B 1L8

Page: 2 - B  
 Total # Pages: 5 (A - C)  
 Plus Appendix Pages  
 Finalized Date: 29-AUG-2014  
 Account: MTT

Project: BBB

**CERTIFICATE OF ANALYSIS WH14123925**

Sample Description	Method Analyte Units LOR	ME-ICP41	ME-ICP41	ME-ICP41	ME-ICP41	ME-ICP41	ME-ICP41	ME-ICP41	ME-ICP41	ME-ICP41	ME-ICP41	ME-ICP41	ME-ICP41	ME-ICP41	ME-ICP41	
		Ga ppm	Hg ppm	K %	La ppm	Mg %	Mn ppm	Mo ppm	Na %	Ni ppm	P ppm	Pb ppm	S %	Sb ppm	Sc ppm	Sr ppm
		10	1	0.01	10	0.01	5	1	0.01	1	10	2	0.01	2	1	1
ZZ43883		10	<1	0.09	20	0.54	277	1	0.01	15	450	7	0.01	2	5	24
ZZ43884		10	<1	0.18	30	0.62	330	1	0.01	14	400	8	0.01	2	8	20
ZZ43885		10	<1	0.07	30	0.32	321	1	0.01	8	800	7	0.12	<2	7	35
ZZ43886		10	<1	0.20	10	0.62	618	2	0.01	11	450	9	0.01	4	9	25
ZZ43887		10	<1	0.24	10	0.61	502	1	0.01	8	610	5	<0.01	3	6	20
ZZ43888		10	<1	0.38	30	0.77	591	1	0.01	9	430	7	0.01	3	11	27
ZZ43889		10	<1	0.14	20	0.58	383	1	0.01	13	420	6	0.01	3	5	19
ZZ43890		10	<1	0.11	30	0.60	291	1	0.01	13	810	7	0.03	2	8	35
ZZ43891		10	<1	0.24	40	0.61	734	1	0.01	9	630	8	0.01	<2	11	23
ZZ43892		10	1	0.07	10	0.45	173	<1	0.01	13	550	6	<0.01	2	4	18
ZZ43893		10	<1	0.13	30	0.39	149	<1	0.01	7	770	5	0.01	2	5	19
ZZ43894		10	1	0.09	20	0.42	171	1	0.01	13	780	9	0.02	<2	5	24
ZZ43895		10	<1	0.09	30	0.53	312	1	0.01	16	840	10	0.04	2	9	29
ZZ43896		10	<1	0.09	20	0.49	471	2	0.01	9	840	5	0.03	<2	4	29
ZZ43897		10	<1	0.22	30	0.44	824	1	0.01	7	650	8	0.01	<2	8	21
ZZ43898		10	<1	0.37	30	1.01	927	2	0.01	7	930	9	<0.01	3	11	28
ZZ43899		10	<1	0.17	20	0.66	434	1	0.01	15	460	7	<0.01	<2	4	22
ZZ43900		10	<1	0.12	30	0.55	374	2	0.01	12	560	6	0.01	<2	5	27
ZZ43936		<10	<1	0.11	20	0.32	688	1	<0.01	10	550	14	<0.01	<2	8	16
ZZ43937		10	<1	0.19	20	0.38	709	2	<0.01	6	660	10	<0.01	4	11	15
ZZ43938		10	<1	0.25	10	0.46	706	3	0.01	5	690	8	<0.01	2	10	16
ZZ43939		<10	<1	0.12	10	0.36	248	1	0.01	8	690	5	<0.01	2	5	16
ZZ43940		10	<1	0.15	30	0.34	429	1	0.01	8	570	10	0.01	<2	11	28
ZZ43941		10	<1	0.10	20	0.39	267	1	0.01	9	770	5	0.02	<2	4	26
ZZ43942		10	<1	0.23	20	0.53	649	1	0.01	11	460	7	<0.01	<2	7	18
ZZ43943		10	<1	0.16	20	0.34	1160	1	<0.01	8	350	29	0.01	3	8	18
ZZ43944		10	<1	0.10	40	0.55	369	1	0.01	14	710	6	0.02	2	10	27
ZZ43945		10	<1	0.12	20	0.38	675	1	0.01	10	680	9	0.01	<2	9	22
ZZ43946		10	<1	0.23	20	0.49	781	1	0.01	8	550	11	0.01	<2	12	18
ZZ43947		10	<1	0.27	40	0.90	628	1	0.01	8	720	7	0.01	2	12	25
ZZ43948		10	<1	0.08	10	0.42	494	1	0.01	8	390	6	<0.01	<2	5	18
ZZ43949		10	<1	0.11	40	0.75	377	1	0.01	12	540	7	0.02	2	7	28
ZZ43950		10	<1	0.08	20	0.68	1660	1	0.01	11	820	8	0.02	<2	5	26
ZZ43951		<10	<1	0.08	20	0.33	144	1	0.01	11	710	6	0.06	<2	5	26
ZZ43952		10	<1	0.22	20	0.46	873	1	0.01	8	910	9	0.01	2	10	21
ZZ43953		10	<1	0.21	20	0.60	567	1	0.01	8	550	9	<0.01	<2	9	34
ZZ43954		10	<1	0.23	20	0.55	766	2	0.01	5	900	15	0.01	<2	9	25
ZZ43955		10	<1	0.11	10	0.43	329	1	0.01	9	160	7	<0.01	<2	3	23
ZZ43956		<10	<1	0.17	20	0.36	645	1	<0.01	6	740	11	0.01	<2	10	21
ZZ43957		10	<1	0.24	40	0.44	967	<1	0.01	4	900	6	0.01	<2	17	25



ALS Canada Ltd.  
 2103 Dollarton Hwy  
 North Vancouver BC V7H 0A7  
 Phone: 604 984 0221 Fax: 604 984 0218 www.alsglobal.com

To: STRATEGIC METALS LTD.  
 C/O ARCHER, CATHRO & ASSOCIATES (1981)  
 LIMITED  
 1016-510 W HASTINGS ST  
 VANCOUVER BC V6B 1L8

Page: 2 - C  
 Total # Pages: 5 (A - C)  
 Plus Appendix Pages  
 Finalized Date: 29-AUG-2014  
 Account: MTT

Project: BBB

**CERTIFICATE OF ANALYSIS WH14123925**

Sample Description	Method Analyte Units LOR	ME-ICP41	ME-ICP41	ME-ICP41	ME-ICP41	ME-ICP41	ME-ICP41	ME-ICP41
		Th	Ti	Ti	U	V	W	Zn
		ppm	%	ppm	ppm	ppm	ppm	ppm
		20	0.01	10	10	1	10	2
ZZ43883		<20	0.10	<10	<10	62	<10	44
ZZ43884		<20	0.12	<10	<10	67	<10	49
ZZ43885		<20	0.04	<10	<10	60	<10	48
ZZ43886		<20	0.10	<10	<10	80	<10	59
ZZ43887		<20	0.14	<10	<10	76	<10	48
ZZ43888		20	0.15	<10	<10	83	<10	62
ZZ43889		<20	0.12	<10	<10	66	<10	47
ZZ43890		<20	0.08	<10	<10	64	<10	45
ZZ43891		20	0.14	<10	<10	80	<10	56
ZZ43892		<20	0.09	<10	<10	51	<10	38
ZZ43893		<20	0.09	<10	<10	48	<10	40
ZZ43894		<20	0.08	<10	<10	95	<10	47
ZZ43895		<20	0.08	<10	<10	54	<10	55
ZZ43896		<20	0.11	<10	<10	108	<10	50
ZZ43897		<20	0.11	<10	<10	71	<10	54
ZZ43898		20	0.18	<10	<10	98	<10	75
ZZ43899		<20	0.14	<10	<10	68	<10	56
ZZ43900		<20	0.10	<10	<10	58	<10	45
ZZ43936		<20	0.06	<10	<10	84	<10	70
ZZ43937		20	0.09	<10	<10	80	<10	70
ZZ43938		20	0.09	<10	<10	85	<10	66
ZZ43939		<20	0.08	<10	<10	47	<10	38
ZZ43940		<20	0.05	<10	10	78	<10	53
ZZ43941		<20	0.06	<10	<10	47	<10	42
ZZ43942		<20	0.14	<10	<10	67	<10	52
ZZ43943		<20	0.06	<10	<10	77	<10	57
ZZ43944		<20	0.08	<10	<10	63	<10	43
ZZ43945		<20	0.07	<10	<10	63	<10	55
ZZ43946		20	0.07	<10	<10	74	<10	59
ZZ43947		20	0.18	<10	<10	87	<10	59
ZZ43948		<20	0.06	<10	<10	60	<10	45
ZZ43949		<20	0.10	<10	<10	71	<10	66
ZZ43950		<20	0.02	<10	<10	55	<10	52
ZZ43951		<20	0.07	<10	<10	46	<10	47
ZZ43952		20	0.09	<10	<10	86	<10	69
ZZ43953		20	0.11	<10	<10	69	<10	54
ZZ43954		20	0.09	<10	<10	77	<10	63
ZZ43955		<20	0.13	<10	<10	62	<10	48
ZZ43956		20	0.08	<10	<10	83	<10	63
ZZ43957		20	0.04	<10	<10	69	<10	50



ALS Canada Ltd.  
 2103 Dollarton Hwy  
 North Vancouver BC V7H 0A7  
 Phone: 604 984 0221 Fax: 604 984 0218 www.alsglobal.com

To: STRATEGIC METALS LTD.  
 C/O ARCHER, CATHRO & ASSOCIATES (1981)  
 LIMITED  
 1016-510 W HASTINGS ST  
 VANCOUVER BC V6B 1L8

Page: 3 - A  
 Total # Pages: 5 (A - C)  
 Plus Appendix Pages  
 Finalized Date: 29-AUG-2014  
 Account: MTT

Project: BBB

**CERTIFICATE OF ANALYSIS WH14123925**

Sample Description	Method Analyte Units LOR	WEI-21 Recvd Wt. kg	Au-ICP21 Au ppm	ME-ICP41 Ag ppm	ME-ICP41 Al %	ME-ICP41 As ppm	ME-ICP41 B ppm	ME-ICP41 Ba ppm	ME-ICP41 Be ppm	ME-ICP41 Bi ppm	ME-ICP41 Ca %	ME-ICP41 Cd ppm	ME-ICP41 Co ppm	ME-ICP41 Cr ppm	ME-ICP41 Cu ppm	ME-ICP41 Fe %
		0.02	0.001	0.2	0.01	2	10	10	0.5	2	0.01	0.5	1	1	1	0.01
ZZ43958		0.13	0.011	<0.2	0.39	<2	<10	180	<0.5	2	0.46	<0.5	2	5	16	0.75
ZZ43959		0.36	0.002	<0.2	1.60	6	<10	570	0.5	<2	0.53	<0.5	13	15	19	3.25
ZZ43960		0.27	0.002	<0.2	1.12	6	<10	240	<0.5	<2	0.48	<0.5	11	42	21	2.83
ZZ43961		0.32	0.002	<0.2	1.05	3	<10	150	<0.5	<2	0.40	<0.5	8	23	10	2.04
ZZ43962		0.23	0.002	<0.2	1.19	4	<10	360	0.5	<2	0.77	<0.5	9	17	24	2.11
ZZ43963		0.35	0.003	<0.2	1.29	11	<10	310	0.6	<2	0.69	<0.5	10	28	29	2.73
ZZ43964		0.30	0.002	<0.2	1.99	11	<10	640	0.6	3	0.64	<0.5	10	15	36	3.47
ZZ43965		0.30	0.002	<0.2	1.73	6	<10	430	0.7	<2	0.68	<0.5	10	19	19	3.32
ZZ43966		0.21	0.005	<0.2	1.47	7	<10	410	0.5	2	1.00	<0.5	7	21	24	2.57
ZZ43967		0.24	0.001	<0.2	1.48	4	<10	330	0.5	<2	0.82	<0.5	9	16	17	2.91
ZZ43968		0.25	0.003	<0.2	1.09	6	<10	260	0.7	2	0.60	<0.5	14	17	29	2.82
ZZ43969		0.28	0.002	<0.2	1.72	2	<10	290	0.8	2	0.68	<0.5	9	9	7	3.28
ZZ43970		0.22	0.001	<0.2	0.64	3	<10	180	<0.5	<2	0.59	<0.5	7	9	15	1.89
ZZ43971		0.16	0.010	<0.2	1.12	3	<10	290	<0.5	<2	0.52	<0.5	4	13	41	0.95
ZZ43972		0.32	0.004	<0.2	1.39	7	<10	240	<0.5	<2	0.58	<0.5	8	33	20	2.34
ZZ43973		0.12	0.002	<0.2	0.95	4	<10	220	<0.5	<2	0.38	<0.5	7	11	9	2.17
ZZ43974		0.25	0.002	<0.2	1.41	5	<10	300	<0.5	<2	0.52	<0.5	7	15	14	2.62
ZZ43975		0.23	0.007	<0.2	1.01	3	<10	210	<0.5	<2	0.52	<0.5	7	12	15	2.15
ZZ43976		0.28	0.002	<0.2	1.84	5	<10	410	0.7	2	0.53	<0.5	8	20	24	2.74
ZZ43977		0.13	0.002	<0.2	1.38	9	<10	300	<0.5	<2	0.36	<0.5	4	10	18	2.65
ZZ43978		0.14	0.001	<0.2	0.61	9	<10	150	<0.5	2	0.41	<0.5	5	7	9	3.65
ZZ43979		0.17	0.001	<0.2	0.59	<2	<10	150	<0.5	<2	0.38	<0.5	5	7	13	1.42
ZZ43980		0.26	0.001	<0.2	1.34	3	<10	280	<0.5	2	0.44	<0.5	5	15	26	1.64
ZZ43981		0.22	0.001	<0.2	1.60	3	<10	440	0.6	<2	0.43	<0.5	6	14	26	1.96
ZZ43982		0.22	0.002	<0.2	1.97	10	<10	260	0.6	<2	0.28	<0.5	8	26	29	2.97
ZZ43983		0.18	0.003	<0.2	1.07	5	<10	340	<0.5	2	0.44	<0.5	8	16	19	2.87
ZZ43984		0.29	0.001	<0.2	1.58	8	<10	360	<0.5	<2	0.41	<0.5	6	24	13	2.45
ZZ43985		0.26	0.011	<0.2	2.25	5	<10	560	0.9	2	0.38	<0.5	12	16	13	3.59
ZZ43986		0.22	0.001	<0.2	1.90	4	<10	460	1.1	<2	0.30	<0.5	13	11	15	3.80
ZZ43987		0.25	0.015	<0.2	2.28	10	<10	210	0.6	<2	0.21	<0.5	13	22	19	3.17
ZZ43988		0.17	<0.001	<0.2	1.89	4	<10	270	0.8	<2	0.25	<0.5	13	9	20	3.73
ZZ43989		0.22	0.007	<0.2	1.39	8	<10	120	<0.5	<2	0.24	<0.5	5	19	18	2.28
ZZ43990		0.12	0.002	0.3	1.16	8	<10	530	<0.5	<2	0.76	<0.5	8	25	53	2.25
ZZ43991		0.07	0.006	<0.2	1.36	3	<10	480	<0.5	3	0.60	<0.5	7	16	31	1.75
ZZ43992		0.26	0.001	0.2	1.23	4	<10	220	<0.5	4	0.40	<0.5	8	13	20	2.80
ZZ43993		0.25	0.001	<0.2	1.19	7	<10	190	<0.5	3	0.30	<0.5	9	15	26	2.60
ZZ43994		0.26	0.003	<0.2	1.06	5	<10	160	<0.5	2	0.37	<0.5	7	16	14	1.91
ZZ43995		0.24	0.002	<0.2	2.25	6	<10	330	0.9	4	0.52	<0.5	13	19	27	4.18
ZZ43996		0.19	0.026	<0.2	1.31	7	<10	200	<0.5	<2	0.43	<0.5	7	18	17	2.24
ZZ43997		0.10	0.002	<0.2	0.44	2	<10	120	<0.5	<2	0.45	<0.5	8	10	20	3.75



ALS Canada Ltd.  
 2103 Dollarton Hwy  
 North Vancouver BC V7H 0A7  
 Phone: 604 984 0221 Fax: 604 984 0218 www.alsglobal.com

To: STRATEGIC METALS LTD.  
 C/O ARCHER, CATHRO & ASSOCIATES (1981)  
 LIMITED  
 1016-510 W HASTINGS ST  
 VANCOUVER BC V6B 1L8

Page: 3 - B  
 Total # Pages: 5 (A - C)  
 Plus Appendix Pages  
 Finalized Date: 29-AUG-2014  
 Account: MTT

Project: BBB

**CERTIFICATE OF ANALYSIS WH14123925**

Sample Description	Method Analyte Units LOR	ME-ICP41	ME-ICP41	ME-ICP41	ME-ICP41	ME-ICP41	ME-ICP41	ME-ICP41	ME-ICP41	ME-ICP41	ME-ICP41	ME-ICP41	ME-ICP41	ME-ICP41	ME-ICP41	
		Ga	Hg	K	La	Mg	Mn	Mo	Na	Ni	P	Pb	S	Sb	Sc	Sr
		ppm	ppm	%	ppm	%	ppm	ppm	%	ppm	ppm	ppm	%	ppm	ppm	ppm
		10	1	0.01	10	0.01	5	1	0.01	1	10	2	0.01	2	1	1
ZZ43958		<10	<1	0.04	20	0.07	117	<1	0.03	2	560	<2	0.06	<2	3	25
ZZ43959		10	<1	0.28	30	0.62	1280	1	0.01	6	880	9	0.01	<2	10	24
ZZ43960		<10	<1	0.11	20	0.54	425	<1	0.02	19	930	8	0.01	<2	7	32
ZZ43961		<10	<1	0.09	10	0.38	305	<1	0.01	7	720	6	0.01	<2	3	22
ZZ43962		<10	<1	0.16	30	0.40	471	1	0.01	9	800	6	0.05	<2	7	34
ZZ43963		<10	<1	0.13	30	0.51	406	1	0.01	16	970	9	0.03	3	8	33
ZZ43964		10	<1	0.20	40	0.72	615	<1	0.01	7	750	5	0.02	<2	11	31
ZZ43965		10	<1	0.13	40	0.61	442	<1	0.01	9	800	8	0.05	<2	9	35
ZZ43966		10	<1	0.08	40	0.51	247	<1	0.01	10	790	8	0.07	<2	5	38
ZZ43967		10	<1	0.17	20	0.60	620	1	0.01	9	710	7	0.04	<2	9	30
ZZ43968		<10	<1	0.11	30	0.31	603	1	0.01	10	650	17	0.03	<2	13	22
ZZ43969		10	<1	0.16	20	0.63	748	<1	<0.01	4	610	8	0.01	<2	13	18
ZZ43970		<10	<1	0.09	20	0.20	330	1	0.02	6	540	6	0.03	<2	5	27
ZZ43971		<10	<1	0.09	10	0.26	151	<1	0.01	8	590	6	0.06	<2	4	34
ZZ43972		<10	<1	0.12	10	0.56	368	<1	0.02	14	800	11	0.02	<2	6	37
ZZ43973		<10	<1	0.11	20	0.34	389	<1	0.02	7	490	5	0.01	<2	6	20
ZZ43974		<10	<1	0.12	30	0.43	269	1	0.02	6	720	7	0.04	<2	6	32
ZZ43975		<10	<1	0.10	20	0.37	241	2	0.01	6	890	5	0.02	<2	4	33
ZZ43976		10	<1	0.22	50	0.60	290	1	0.01	9	840	9	0.04	<2	10	41
ZZ43977		<10	<1	0.16	20	0.36	188	<1	0.02	4	550	5	0.03	<2	5	27
ZZ43978		<10	<1	0.06	20	0.15	174	1	0.02	2	890	2	0.04	<2	2	25
ZZ43979		<10	<1	0.05	10	0.11	288	<1	0.03	3	630	<2	0.04	<2	2	27
ZZ43980		<10	<1	0.10	20	0.30	207	<1	0.02	8	650	5	0.04	<2	4	34
ZZ43981		10	<1	0.14	50	0.28	264	<1	0.02	9	500	5	0.03	<2	8	32
ZZ43982		10	<1	0.12	20	0.46	352	1	0.01	14	380	9	0.01	<2	6	22
ZZ43983		<10	<1	0.17	20	0.52	405	1	0.01	7	750	5	<0.01	<2	6	24
ZZ43984		10	<1	0.09	10	0.46	224	<1	0.01	14	600	6	0.02	<2	4	26
ZZ43985		10	<1	0.20	20	0.62	553	<1	0.01	9	580	11	0.01	<2	10	23
ZZ43986		10	<1	0.30	30	0.46	1155	<1	<0.01	8	720	15	0.01	<2	8	20
ZZ43987		10	<1	0.15	10	0.45	508	<1	0.01	16	360	11	0.01	<2	6	17
ZZ43988		<10	<1	0.16	30	0.25	803	1	0.01	5	440	13	0.01	<2	8	19
ZZ43989		<10	<1	0.05	10	0.23	201	<1	0.02	9	550	5	0.01	<2	2	17
ZZ43990		<10	<1	0.11	10	0.43	357	2	0.01	12	550	9	0.04	3	4	54
ZZ43991		<10	<1	0.12	30	0.41	790	5	0.02	9	790	8	0.06	<2	5	36
ZZ43992		<10	<1	0.22	20	0.50	606	1	0.01	6	730	9	0.01	2	6	21
ZZ43993		<10	<1	0.13	10	0.38	544	2	0.01	8	520	17	0.01	2	5	19
ZZ43994		<10	<1	0.12	20	0.41	303	1	0.01	9	730	6	0.01	<2	5	22
ZZ43995		10	<1	0.25	50	0.97	936	2	0.01	9	1080	13	0.01	2	12	24
ZZ43996		<10	<1	0.11	20	0.43	476	2	0.01	9	670	7	0.01	2	4	23
ZZ43997		<10	<1	0.01	10	0.07	291	1	0.02	6	1320	<2	0.06	2	1	27



ALS Canada Ltd.  
 2103 Dollarton Hwy  
 North Vancouver BC V7H 0A7  
 Phone: 604 984 0221 Fax: 604 984 0218 www.alsglobal.com

To: STRATEGIC METALS LTD.  
 C/O ARCHER, CATHRO & ASSOCIATES (1981)  
 LIMITED  
 1016-510 W HASTINGS ST  
 VANCOUVER BC V6B 1L8

Page: 3 - C  
 Total # Pages: 5 (A - C)  
 Plus Appendix Pages  
 Finalized Date: 29-AUG-2014  
 Account: MTT

Project: BBB

**CERTIFICATE OF ANALYSIS WH14123925**

Sample Description	Method Analyte Units LOR	ME-ICP41	ME-ICP41	ME-ICP41	ME-ICP41	ME-ICP41	ME-ICP41	ME-ICP41
		Th	Ti	Ti	U	V	W	Zn
		ppm	%	ppm	ppm	ppm	ppm	ppm
		20	0.01	10	10	1	10	2
ZZ43958		<20	0.03	<10	<10	17	<10	11
ZZ43959		20	0.13	<10	<10	76	<10	60
ZZ43960		<20	0.08	<10	<10	71	<10	51
ZZ43961		<20	0.08	<10	<10	52	<10	46
ZZ43962		<20	0.07	<10	<10	49	<10	55
ZZ43963		<20	0.07	<10	<10	65	<10	55
ZZ43964		20	0.12	<10	<10	81	<10	55
ZZ43965		<20	0.07	<10	<10	70	<10	53
ZZ43966		<20	0.05	<10	<10	55	<10	42
ZZ43967		<20	0.10	<10	<10	69	<10	72
ZZ43968		<20	0.05	<10	10	76	<10	75
ZZ43969		20	0.06	<10	<10	67	<10	46
ZZ43970		<20	0.06	<10	<10	48	<10	41
ZZ43971		<20	0.07	<10	<10	26	<10	43
ZZ43972		<20	0.08	<10	<10	60	<10	65
ZZ43973		<20	0.08	<10	<10	56	<10	40
ZZ43974		<20	0.08	<10	10	59	<10	55
ZZ43975		<20	0.10	<10	20	65	<10	49
ZZ43976		<20	0.12	<10	30	84	<10	63
ZZ43977		<20	0.08	<10	10	105	<10	35
ZZ43978		<20	0.09	<10	<10	57	<10	29
ZZ43979		<20	0.06	<10	<10	46	<10	25
ZZ43980		<20	0.06	<10	<10	40	<10	38
ZZ43981		<20	0.05	<10	<10	40	<10	39
ZZ43982		<20	0.08	<10	<10	68	<10	55
ZZ43983		<20	0.14	<10	<10	69	<10	51
ZZ43984		<20	0.07	<10	<10	54	<10	52
ZZ43985		20	0.11	<10	<10	74	<10	61
ZZ43986		30	0.08	<10	<10	70	<10	62
ZZ43987		<20	0.08	<10	<10	68	<10	53
ZZ43988		20	0.02	<10	<10	53	<10	60
ZZ43989		<20	0.06	<10	<10	59	<10	28
ZZ43990		<20	0.08	<10	<10	54	<10	64
ZZ43991		<20	0.06	<10	<10	44	<10	49
ZZ43992		<20	0.11	<10	<10	61	<10	63
ZZ43993		<20	0.08	<10	<10	57	<10	55
ZZ43994		<20	0.07	<10	<10	43	<10	41
ZZ43995		30	0.10	<10	<10	96	<10	73
ZZ43996		<20	0.08	<10	<10	54	<10	40
ZZ43997		<20	0.13	<10	<10	122	<10	39



ALS Canada Ltd.  
 2103 Dollarton Hwy  
 North Vancouver BC V7H 0A7  
 Phone: 604 984 0221 Fax: 604 984 0218 www.alsglobal.com

To: STRATEGIC METALS LTD.  
 C/O ARCHER, CATHRO & ASSOCIATES (1981)  
 LIMITED  
 1016-510 W HASTINGS ST  
 VANCOUVER BC V6B 1L8

Page: 4 - A  
 Total # Pages: 5 (A - C)  
 Plus Appendix Pages  
 Finalized Date: 29-AUG-2014  
 Account: MTT

Project: BBB

**CERTIFICATE OF ANALYSIS WH14123925**

Sample Description	Method Analyte Units LOR	WEI-21 Recvd Wt. kg	Au-ICP21 Au ppm	ME-ICP41 Ag ppm	ME-ICP41 Al %	ME-ICP41 As ppm	ME-ICP41 B ppm	ME-ICP41 Ba ppm	ME-ICP41 Be ppm	ME-ICP41 Bi ppm	ME-ICP41 Ca %	ME-ICP41 Cd ppm	ME-ICP41 Co ppm	ME-ICP41 Cr ppm	ME-ICP41 Cu ppm	ME-ICP41 Fe %
		0.02	0.001	0.2	0.01	2	10	10	0.5	2	0.01	0.5	1	1	1	0.01
ZZ43998		0.24	0.005	<0.2	1.92	7	<10	310	0.6	2	0.44	<0.5	11	18	42	3.08
ZZ43999		0.21	0.006	<0.2	1.54	2	<10	330	0.5	5	0.40	0.5	8	27	52	1.71
ZZ44000		0.30	0.007	0.2	1.52	23	<10	210	<0.5	9	0.36	<0.5	6	24	41	2.75
ZZ92001		0.37	0.002	<0.2	1.20	9	<10	190	<0.5	4	0.34	<0.5	6	21	41	2.14
ZZ92002		0.47	0.005	<0.2	1.29	9	<10	360	0.5	<2	0.41	<0.5	9	16	22	3.15
ZZ92003		0.45	<0.001	<0.2	1.34	5	<10	360	0.6	3	0.38	<0.5	10	16	13	3.36
ZZ92004		0.45	<0.001	<0.2	1.14	5	<10	200	<0.5	2	0.36	<0.5	8	19	14	2.54
ZZ92005		0.42	0.003	<0.2	1.44	6	<10	450	0.8	<2	0.45	<0.5	12	14	10	3.88
ZZ92006		0.38	<0.001	<0.2	1.29	8	<10	280	<0.5	2	0.36	<0.5	8	18	11	2.73
ZZ92007		0.45	<0.001	<0.2	1.70	4	<10	630	0.7	2	0.51	<0.5	13	11	14	4.30
ZZ92008		0.34	<0.001	<0.2	2.03	7	<10	220	<0.5	2	0.28	<0.5	11	23	27	3.10
ZZ92009		0.30	0.002	0.3	2.19	10	<10	200	0.5	3	0.16	<0.5	7	25	18	3.08
ZZ92010		0.34	<0.001	<0.2	1.86	8	<10	140	<0.5	2	0.23	<0.5	9	23	19	2.48
ZZ92011		0.28	<0.001	<0.2	2.49	7	<10	350	0.8	2	0.22	<0.5	19	14	12	4.83
ZZ92012		0.49	0.002	<0.2	1.63	5	<10	340	0.5	2	0.45	<0.5	9	19	16	3.14
ZZ92013		0.58	0.001	<0.2	1.99	7	<10	420	0.9	2	0.45	<0.5	9	21	20	3.02
ZZ92014		0.49	0.001	<0.2	1.80	5	<10	340	0.8	2	0.47	<0.5	7	20	18	2.96
ZZ92015		0.41	0.004	<0.2	1.32	5	<10	260	0.5	3	0.37	<0.5	9	15	12	2.96
ZZ92016		0.46	<0.001	<0.2	1.31	6	<10	220	<0.5	<2	0.38	<0.5	7	17	12	2.31
ZZ92017		0.41	0.004	<0.2	1.50	5	<10	320	<0.5	<2	0.46	<0.5	8	18	13	2.86
ZZ92018		0.38	<0.001	<0.2	1.60	4	<10	280	<0.5	2	0.43	<0.5	9	20	10	2.70
ZZ92019		0.34	0.003	<0.2	2.13	21	<10	360	0.6	3	0.52	<0.5	14	29	26	4.61
ZZ92020		0.40	0.004	<0.2	2.16	15	<10	350	0.7	3	0.56	<0.5	13	40	32	3.86
ZZ92021		0.27	0.002	<0.2	1.80	12	<10	320	0.5	2	0.42	<0.5	9	32	27	2.94
ZZ92022		0.31	0.001	<0.2	3.00	8	<10	680	0.7	2	0.27	<0.5	14	19	17	3.93
ZZ92023		0.39	0.002	<0.2	1.43	6	<10	240	0.5	3	0.59	<0.5	6	33	27	1.95
ZZ92024		0.49	<0.001	<0.2	1.42	5	<10	540	<0.5	3	0.42	<0.5	10	15	13	3.12
ZZ92025		0.38	<0.001	<0.2	1.26	7	<10	330	<0.5	4	0.33	<0.5	7	16	16	2.27
ZZ92026		0.38	0.002	<0.2	1.55	7	<10	500	0.9	<2	0.81	<0.5	13	12	23	3.73
ZZ92027		0.45	0.003	<0.2	2.38	5	<10	560	0.6	<2	0.81	<0.5	13	23	16	3.39
ZZ92028		0.39	<0.001	<0.2	1.69	5	<10	500	0.6	<2	0.55	<0.5	11	10	21	3.48
ZZ92029		0.41	<0.001	<0.2	2.39	10	<10	540	0.8	<2	0.57	<0.5	16	14	24	4.87
ZZ92030		0.34	0.003	0.6	1.33	21	<10	570	0.8	<2	0.93	<0.5	12	20	99	3.93
ZZ92031		0.42	<0.001	0.2	2.08	15	<10	260	1.1	<2	0.52	<0.5	16	15	183	4.51
ZZ92032		0.37	<0.001	1.1	2.14	18	<10	580	0.9	<2	0.40	<0.5	20	13	281	4.68
ZZ92033		0.38	<0.001	<0.2	0.95	6	<10	210	0.8	<2	0.34	<0.5	11	9	41	3.91
ZZ92034		0.36	0.001	<0.2	2.31	8	<10	490	0.6	<2	0.38	<0.5	15	13	24	4.18
ZZ92035		0.32	0.001	<0.2	2.35	9	<10	590	0.7	<2	0.68	<0.5	14	9	73	4.45
ZZ92036		0.47	0.016	<0.2	1.62	4	<10	650	1.1	<2	0.60	<0.5	12	12	15	3.72
ZZ92037		0.43	<0.001	<0.2	2.14	4	<10	600	0.9	<2	0.68	<0.5	9	9	9	3.04



ALS Canada Ltd.  
 2103 Dollarton Hwy  
 North Vancouver BC V7H 0A7  
 Phone: 604 984 0221 Fax: 604 984 0218 www.alsglobal.com

To: STRATEGIC METALS LTD.  
 C/O ARCHER, CATHRO & ASSOCIATES (1981)  
 LIMITED  
 1016-510 W HASTINGS ST  
 VANCOUVER BC V6B 1L8

Page: 4 - B  
 Total # Pages: 5 (A - C)  
 Plus Appendix Pages  
 Finalized Date: 29-AUG-2014  
 Account: MTT

Project: BBB

**CERTIFICATE OF ANALYSIS WH14123925**

Sample Description	Method Analyte Units LOR	ME-ICP41	ME-ICP41	ME-ICP41	ME-ICP41	ME-ICP41	ME-ICP41	ME-ICP41	ME-ICP41	ME-ICP41	ME-ICP41	ME-ICP41	ME-ICP41	ME-ICP41	ME-ICP41	
		Ga	Hg	K	La	Mg	Mn	Mo	Na	Ni	P	Pb	S	Sb	Sc	Sr
		ppm	ppm	%	ppm	%	ppm	ppm	%	ppm	ppm	ppm	%	ppm	ppm	ppm
		10	1	0.01	10	0.01	5	1	0.01	1	10	2	0.01	2	1	1
ZZ43998		10	<1	0.29	30	0.72	495	1	0.01	10	740	11	0.01	<2	9	20
ZZ43999		10	1	0.15	40	0.53	301	1	0.01	11	650	11	0.10	<2	7	24
ZZ44000		<10	<1	0.13	20	0.51	216	3	0.01	12	570	13	0.01	4	4	22
ZZ92001		<10	<1	0.13	30	0.45	262	1	0.01	10	250	8	0.01	<2	5	22
ZZ92002		<10	<1	0.27	30	0.50	700	2	0.01	9	360	9	0.02	3	9	27
ZZ92003		<10	<1	0.34	30	0.62	611	3	0.02	8	590	8	0.01	2	8	20
ZZ92004		<10	<1	0.15	20	0.43	480	1	0.01	9	450	6	0.01	<2	6	25
ZZ92005		10	1	0.35	40	0.62	736	1	0.01	8	750	9	0.01	3	12	25
ZZ92006		<10	<1	0.18	10	0.50	416	1	0.01	9	470	9	0.01	2	6	24
ZZ92007		10	<1	0.35	30	0.75	919	1	0.02	6	820	9	0.01	<2	13	28
ZZ92008		10	<1	0.11	10	0.46	614	2	0.01	13	300	11	0.01	<2	4	33
ZZ92009		10	<1	0.10	10	0.41	272	1	0.01	12	360	9	0.01	3	5	17
ZZ92010		<10	<1	0.10	10	0.40	330	1	0.01	16	560	8	0.01	<2	4	17
ZZ92011		10	1	0.29	20	0.55	1510	1	0.01	9	870	15	0.01	<2	13	12
ZZ92012		10	<1	0.27	30	0.66	585	2	0.02	10	710	7	0.01	3	9	28
ZZ92013		10	<1	0.14	50	0.43	1050	1	0.01	12	550	9	0.01	3	14	29
ZZ92014		<10	<1	0.16	80	0.55	368	1	0.01	12	620	7	0.02	<2	13	31
ZZ92015		<10	<1	0.18	20	0.51	634	1	0.01	7	700	8	0.01	<2	5	20
ZZ92016		<10	<1	0.11	20	0.38	312	1	0.02	8	460	8	0.02	2	4	25
ZZ92017		10	1	0.20	30	0.51	407	2	0.01	8	670	8	0.01	<2	5	24
ZZ92018		10	<1	0.15	20	0.58	306	2	0.02	9	680	8	0.02	<2	5	22
ZZ92019		10	<1	0.30	30	0.77	775	3	0.01	15	810	22	0.02	4	8	28
ZZ92020		10	<1	0.26	30	0.81	583	2	0.01	20	890	23	0.01	3	9	37
ZZ92021		10	<1	0.13	30	0.56	257	1	0.01	13	760	13	0.02	3	6	28
ZZ92022		10	1	0.22	10	0.86	877	1	0.01	10	460	9	0.01	3	9	25
ZZ92023		<10	<1	0.14	20	0.50	226	1	0.02	13	750	10	0.03	3	7	27
ZZ92024		<10	<1	0.19	20	0.54	827	2	0.01	8	840	7	0.01	<2	9	19
ZZ92025		<10	<1	0.11	20	0.37	327	2	0.01	8	670	7	<0.01	<2	5	18
ZZ92026		10	1	0.27	30	0.64	675	10	0.02	8	1000	6	0.03	3	15	31
ZZ92027		10	1	0.14	30	1.04	540	3	0.02	11	720	6	0.04	<2	9	40
ZZ92028		10	1	0.20	30	0.75	624	4	0.03	6	830	4	0.01	<2	12	26
ZZ92029		10	1	0.30	30	0.83	1130	4	0.02	8	820	6	0.01	<2	18	28
ZZ92030		<10	<1	0.11	30	0.31	900	2	0.02	13	850	8	0.05	<2	13	51
ZZ92031		10	1	0.11	20	0.84	860	1	0.02	8	760	10	0.03	<2	14	23
ZZ92032		10	<1	0.16	20	0.79	797	3	0.02	8	570	22	0.01	2	11	22
ZZ92033		<10	<1	0.13	30	0.30	601	7	0.01	4	530	9	0.01	<2	8	17
ZZ92034		10	<1	0.33	10	1.00	702	2	0.02	7	590	9	0.01	<2	11	23
ZZ92035		10	<1	0.26	20	0.89	928	1	0.02	5	800	12	0.01	<2	14	36
ZZ92036		<10	<1	0.23	30	0.53	801	<1	0.02	8	720	11	0.01	2	14	26
ZZ92037		10	<1	0.18	40	0.82	800	<1	0.02	6	760	8	0.01	<2	10	45





ALS Canada Ltd.  
 2103 Dollarton Hwy  
 North Vancouver BC V7H 0A7  
 Phone: 604 984 0221 Fax: 604 984 0218 www.alsglobal.com

To: STRATEGIC METALS LTD.  
 C/O ARCHER, CATHRO & ASSOCIATES (1981)  
 LIMITED  
 1016-510 W HASTINGS ST  
 VANCOUVER BC V6B 1L8

Page: 4 - C  
 Total # Pages: 5 (A - C)  
 Plus Appendix Pages  
 Finalized Date: 29-AUG-2014  
 Account: MTT

Project: BBB

**CERTIFICATE OF ANALYSIS WH14123925**

Sample Description	Method Analyte Units LOR	ME-ICP41	ME-ICP41	ME-ICP41	ME-ICP41	ME-ICP41	ME-ICP41	ME-ICP41
		Th	Ti	Ti	U	V	W	Zn
		ppm	%	ppm	ppm	ppm	ppm	ppm
		20	0.01	10	10	1	10	2
ZZ43998		20	0.14	<10	<10	72	<10	64
ZZ43999		20	0.13	<10	10	50	<10	45
ZZ44000		<20	0.11	<10	<10	82	<10	48
ZZ92001		<20	0.10	<10	<10	54	<10	40
ZZ92002		20	0.11	<10	<10	66	<10	55
ZZ92003		20	0.16	<10	<10	72	<10	62
ZZ92004		<20	0.09	<10	<10	57	<10	41
ZZ92005		20	0.14	<10	<10	81	<10	72
ZZ92006		<20	0.11	<10	<10	66	<10	49
ZZ92007		20	0.18	<10	<10	89	<10	89
ZZ92008		<20	0.10	<10	<10	76	<10	70
ZZ92009		<20	0.10	<10	<10	72	<10	47
ZZ92010		<20	0.08	<10	<10	55	<10	42
ZZ92011		20	0.13	<10	<10	89	<10	80
ZZ92012		<20	0.15	<10	<10	73	<10	58
ZZ92013		20	0.07	<10	<10	65	<10	51
ZZ92014		20	0.09	<10	<10	62	<10	57
ZZ92015		<20	0.12	<10	<10	67	<10	57
ZZ92016		<20	0.09	<10	<10	58	<10	47
ZZ92017		<20	0.11	<10	<10	75	<10	53
ZZ92018		<20	0.15	<10	<10	70	<10	53
ZZ92019		20	0.17	<10	<10	99	<10	87
ZZ92020		20	0.13	<10	<10	95	<10	90
ZZ92021		<20	0.11	<10	<10	81	<10	66
ZZ92022		20	0.15	<10	<10	97	<10	63
ZZ92023		<20	0.09	<10	<10	71	<10	57
ZZ92024		20	0.09	<10	<10	78	<10	51
ZZ92025		<20	0.07	<10	<10	50	<10	37
ZZ92026		20	0.11	<10	<10	76	<10	66
ZZ92027		<20	0.14	<10	<10	90	<10	61
ZZ92028		20	0.10	<10	<10	75	<10	61
ZZ92029		30	0.13	<10	<10	104	<10	75
ZZ92030		<20	0.03	<10	10	88	<10	51
ZZ92031		20	0.02	<10	<10	84	<10	66
ZZ92032		20	0.07	<10	<10	94	<10	79
ZZ92033		20	0.01	<10	<10	41	<10	60
ZZ92034		20	0.13	10	<10	90	<10	74
ZZ92035		20	0.07	<10	<10	86	<10	95
ZZ92036		20	0.06	<10	<10	72	<10	69
ZZ92037		20	0.05	<10	<10	55	<10	47



ALS Canada Ltd.  
 2103 Dollarton Hwy  
 North Vancouver BC V7H 0A7  
 Phone: 604 984 0221 Fax: 604 984 0218 www.alsglobal.com

To: STRATEGIC METALS LTD.  
 C/O ARCHER, CATHRO & ASSOCIATES (1981)  
 LIMITED  
 1016-510 W HASTINGS ST  
 VANCOUVER BC V6B 1L8

Page: 5 - A  
 Total # Pages: 5 (A - C)  
 Plus Appendix Pages  
 Finalized Date: 29-AUG-2014  
 Account: MTT

Project: BBB

**CERTIFICATE OF ANALYSIS WH14123925**

Sample Description	Method Analyte Units LOR	WEI-21 Recvd Wt. kg	Au-ICP21 Au ppm	ME-ICP41 Ag ppm	ME-ICP41 Al %	ME-ICP41 As ppm	ME-ICP41 B ppm	ME-ICP41 Ba ppm	ME-ICP41 Be ppm	ME-ICP41 Bi ppm	ME-ICP41 Ca %	ME-ICP41 Cd ppm	ME-ICP41 Co ppm	ME-ICP41 Cr ppm	ME-ICP41 Cu ppm	ME-ICP41 Fe %
		0.02	0.001	0.2	0.01	2	10	10	0.5	2	0.01	0.5	1	1	1	0.01
ZZ92038		0.35	0.006	<0.2	2.44	14	<10	220	<0.5	<2	0.24	<0.5	10	30	34	2.92
ZZ92039		0.41	0.009	<0.2	1.38	8	<10	210	<0.5	<2	0.26	<0.5	6	18	13	2.02
ZZ92040		0.32	0.002	<0.2	1.50	9	<10	280	<0.5	<2	0.34	<0.5	7	17	17	2.48
ZZ92041		0.38	0.005	<0.2	1.47	8	<10	290	<0.5	<2	0.46	<0.5	9	14	12	3.12
ZZ92042		0.40	0.001	<0.2	1.26	10	<10	220	<0.5	<2	0.26	<0.5	7	19	14	2.18
ZZ92043		0.34	0.003	<0.2	1.44	5	<10	380	0.5	<2	0.58	<0.5	6	14	23	1.94
ZZ92044		0.42	0.003	<0.2	1.11	9	<10	350	<0.5	<2	0.55	<0.5	7	20	36	2.93
ZZ92045		0.35	0.002	<0.2	0.95	5	<10	250	<0.5	<2	0.46	<0.5	9	16	21	2.03
ZZ92046		0.48	0.003	<0.2	1.18	6	<10	290	0.7	<2	0.49	<0.5	8	35	27	2.64
ZZ92047		0.41	<0.001	<0.2	1.15	7	<10	230	<0.5	<2	0.34	<0.5	7	17	13	2.28
ZZ92048		0.41	0.010	0.7	1.32	13	<10	370	0.6	5	0.45	0.5	7	21	83	2.63
ZZ92049		0.43	<0.001	<0.2	2.87	8	<10	500	0.7	<2	0.44	<0.5	16	17	22	5.16
ZZ92050		0.33	0.001	<0.2	1.79	11	<10	240	0.6	<2	0.35	<0.5	10	23	19	3.15
ZZ92051		0.40	0.003	<0.2	1.16	6	<10	270	<0.5	<2	0.34	<0.5	7	17	12	2.24
ZZ92052		0.33	0.008	<0.2	0.96	5	<10	220	0.6	<2	0.26	<0.5	8	12	11	2.35
ZZ92053		0.46	0.001	0.2	1.53	12	<10	320	0.6	<2	0.50	<0.5	12	18	39	3.64

\*\*\*\*\* See Appendix Page for comments regarding this certificate \*\*\*\*\*



ALS Canada Ltd.  
 2103 Dollarton Hwy  
 North Vancouver BC V7H 0A7  
 Phone: 604 984 0221 Fax: 604 984 0218 www.alsglobal.com

To: STRATEGIC METALS LTD.  
 C/O ARCHER, CATHRO & ASSOCIATES (1981)  
 LIMITED  
 1016-510 W HASTINGS ST  
 VANCOUVER BC V6B 1L8

Page: 5 - B  
 Total # Pages: 5 (A - C)  
 Plus Appendix Pages  
 Finalized Date: 29-AUG-2014  
 Account: MTT

Project: BBB

**CERTIFICATE OF ANALYSIS WH14123925**

Sample Description	Method Analyte Units LOR	ME-ICP41	ME-ICP41	ME-ICP41	ME-ICP41	ME-ICP41	ME-ICP41	ME-ICP41	ME-ICP41	ME-ICP41	ME-ICP41	ME-ICP41	ME-ICP41	ME-ICP41	ME-ICP41	
		Ga ppm	Hg ppm	K %	La ppm	Mg %	Mn ppm	Mo ppm	Na %	Ni ppm	P ppm	Pb ppm	S %	Sb ppm	Sc ppm	Sr ppm
		10	1	0.01	10	0.01	5	1	0.01	1	10	2	0.01	2	1	1
ZZ92038		10	<1	0.11	10	0.58	339	<1	0.02	20	500	6	0.01	<2	4	22
ZZ92039		<10	<1	0.07	10	0.42	271	<1	0.02	11	490	7	0.01	<2	3	18
ZZ92040		10	<1	0.08	20	0.58	410	<1	0.02	9	520	4	0.01	2	5	21
ZZ92041		10	<1	0.11	10	0.61	478	1	0.02	6	570	8	0.01	<2	5	26
ZZ92042		<10	1	0.13	20	0.41	308	<1	0.02	11	300	4	0.01	<2	4	17
ZZ92043		<10	1	0.22	40	0.41	276	<1	0.03	8	620	4	0.05	<2	6	36
ZZ92044		<10	<1	0.09	30	0.34	394	4	0.02	10	690	4	0.04	2	5	36
ZZ92045		<10	1	0.11	20	0.31	425	9	0.02	9	660	5	0.03	<2	4	26
ZZ92046		<10	1	0.24	30	0.51	298	3	0.02	15	970	7	0.02	<2	7	37
ZZ92047		<10	<1	0.13	10	0.45	399	1	0.02	9	420	8	0.02	<2	5	20
ZZ92048		<10	<1	0.16	30	0.45	516	5	0.02	12	550	10	0.03	8	8	27
ZZ92049		10	<1	0.47	10	1.23	845	2	0.02	9	500	8	0.02	2	14	22
ZZ92050		10	<1	0.16	10	0.54	423	2	0.02	12	320	9	0.01	2	6	21
ZZ92051		<10	<1	0.15	10	0.46	450	1	0.02	8	470	4	0.01	<2	5	19
ZZ92052		<10	<1	0.18	20	0.34	351	1	0.02	6	350	8	0.01	<2	7	17
ZZ92053		10	1	0.23	30	0.74	634	5	0.02	9	800	7	0.01	<2	6	21

\*\*\*\*\* See Appendix Page for comments regarding this certificate \*\*\*\*\*



ALS Canada Ltd.  
 2103 Dollarton Hwy  
 North Vancouver BC V7H 0A7  
 Phone: 604 984 0221 Fax: 604 984 0218 www.alsglobal.com

To: STRATEGIC METALS LTD.  
 C/O ARCHER, CATHRO & ASSOCIATES (1981)  
 LIMITED  
 1016-510 W HASTINGS ST  
 VANCOUVER BC V6B 1L8

Page: 5 - C  
 Total # Pages: 5 (A - C)  
 Plus Appendix Pages  
 Finalized Date: 29-AUG-2014  
 Account: MTT

Project: BBB

**CERTIFICATE OF ANALYSIS WH14123925**

Sample Description	Method Analyte Units LOR	ME-ICP41	ME-ICP41	ME-ICP41	ME-ICP41	ME-ICP41	ME-ICP41	
		Th	Ti	Ti	U	V	W	Zn
		ppm	%	ppm	ppm	ppm	ppm	ppm
		20	0.01	10	10	1	10	2
ZZ92038		<20	0.12	<10	<10	66	<10	58
ZZ92039		<20	0.06	<10	<10	48	<10	40
ZZ92040		<20	0.07	<10	<10	59	<10	41
ZZ92041		<20	0.06	<10	<10	67	<10	50
ZZ92042		<20	0.08	<10	<10	49	<10	39
ZZ92043		<20	0.09	<10	<10	47	<10	48
ZZ92044		<20	0.07	<10	<10	47	<10	47
ZZ92045		<20	0.07	<10	10	44	<10	41
ZZ92046		<20	0.11	<10	<10	59	<10	63
ZZ92047		<20	0.07	<10	<10	50	<10	47
ZZ92048		<20	0.07	<10	<10	51	<10	53
ZZ92049		20	0.18	<10	<10	121	<10	97
ZZ92050		<20	0.09	<10	<10	66	<10	61
ZZ92051		<20	0.07	<10	<10	50	<10	46
ZZ92052		20	0.05	<10	<10	45	<10	38
ZZ92053		20	0.15	<10	<10	79	<10	74

\*\*\*\*\* See Appendix Page for comments regarding this certificate \*\*\*\*\*



ALS Canada Ltd.  
 2103 Dollarton Hwy  
 North Vancouver BC V7H 0A7  
 Phone: 604 984 0221 Fax: 604 984 0218 www.alsglobal.com

To: STRATEGIC METALS LTD.  
 C/O ARCHER, CATHRO & ASSOCIATES (1981)  
 LIMITED  
 1016-510 W HASTINGS ST  
 VANCOUVER BC V6B 1L8

Page: Appendix 1  
 Total # Appendix Pages: 1  
 Finalized Date: 29-AUG-2014  
 Account: MTT

Project: BBB

**CERTIFICATE OF ANALYSIS WH14123925**

**CERTIFICATE COMMENTS**

**LABORATORY ADDRESSES**

Applies to Method: Processed at ALS Whitehorse located at 78 Mt. Sima Rd, Whitehorse, YT, Canada.  
 LOG-22 SCR-41 WEI-21

Applies to Method: Processed at ALS Vancouver located at 2103 Dollarton Hwy, North Vancouver, BC, Canada.  
 Au-ICP21 ME-ICP41



ALS Canada Ltd.  
 2103 Dollarton Hwy  
 North Vancouver BC V7H 0A7  
 Phone: 604 984 0221 Fax: 604 984 0218 www.alsglobal.com

To: STRATEGIC METALS LTD.  
 C/O ARCHER, CATHRO & ASSOCIATES (1981)  
 LIMITED  
 1016-510 W HASTINGS ST  
 VANCOUVER BC V6B 1L8

Page: 1  
 Total # Pages: 7 (A - C)  
 Plus Appendix Pages  
 Finalized Date: 4-SEP-2014  
 Account: MTT

**CERTIFICATE WH14123927**

Project: BBB

This report is for 225 Soil samples submitted to our lab in Whitehorse, YT, Canada on 18-AUG-2014.

The following have access to data associated with this certificate:

HEATHER BURRELL	SARAH DRECHSLER	JOAN MARIACHER
-----------------	-----------------	----------------

SAMPLE PREPARATION	
ALS CODE	DESCRIPTION
WEI-21	Received Sample Weight
LOG-22	Sample login - Rcd w/o BarCode
SCR-41	Screen to -180um and save both

ANALYTICAL PROCEDURES		
ALS CODE	DESCRIPTION	INSTRUMENT
Au-ICP21	Au 30g FA ICP-AES Finish	ICP-AES
ME-ICP41	35 Element Aqua Regia ICP-AES	ICP-AES

To: STRATEGIC METALS LTD.  
 ATTN: JOAN MARIACHER  
 C/O ARCHER, CATHRO & ASSOCIATES (1981) LIMITED  
 1016-510 W HASTINGS ST  
 VANCOUVER BC V6B 1L8

This is the Final Report and supersedes any preliminary report with this certificate number. Results apply to samples as submitted. All pages of this report have been checked and approved for release.

\*\*\*\*\* See Appendix Page for comments regarding this certificate \*\*\*\*\*

Signature:   
 Colin Ramshaw, Vancouver Laboratory Manager



ALS Canada Ltd.  
 2103 Dollarton Hwy  
 North Vancouver BC V7H 0A7  
 Phone: 604 984 0221 Fax: 604 984 0218 www.alsglobal.com

To: STRATEGIC METALS LTD.  
 C/O ARCHER, CATHRO & ASSOCIATES (1981)  
 LIMITED  
 1016-510 W HASTINGS ST  
 VANCOUVER BC V6B 1L8

Page: 2 - A  
 Total # Pages: 7 (A - C)  
 Plus Appendix Pages  
 Finalized Date: 4-SEP-2014  
 Account: MTT

Project: BBB

**CERTIFICATE OF ANALYSIS WH14123927**

Sample Description	Method Analyte Units LOR	WEI-21 Recvd Wt. kg	Au-ICP21 Au ppm	ME-ICP41 Ag ppm	ME-ICP41 Al %	ME-ICP41 As ppm	ME-ICP41 B ppm	ME-ICP41 Ba ppm	ME-ICP41 Be ppm	ME-ICP41 Bi ppm	ME-ICP41 Ca %	ME-ICP41 Cd ppm	ME-ICP41 Co ppm	ME-ICP41 Cr ppm	ME-ICP41 Cu ppm	ME-ICP41 Fe %
		0.02	0.001	0.2	0.01	2	10	10	0.5	2	0.01	0.5	1	1	1	0.01
ZZ92055		0.40	0.004	<0.2	0.92	6	<10	150	<0.5	<2	0.30	<0.5	6	15	13	1.81
ZZ92056		0.42	0.002	<0.2	1.03	9	<10	210	<0.5	<2	0.30	<0.5	6	13	46	2.42
ZZ92057		0.48	0.004	0.2	1.26	3	<10	250	<0.5	<2	0.27	0.5	5	20	32	1.15
ZZ92058		0.32	0.002	0.7	0.92	18	<10	610	0.5	4	0.29	0.9	9	13	102	3.35
ZZ92059		0.48	0.002	0.5	2.21	8	<10	190	0.7	<2	0.21	<0.5	11	30	60	3.22
ZZ92060		0.37	0.003	2.4	1.55	14	<10	240	0.7	7	0.20	1.6	8	19	133	3.12
ZZ92061		0.59	0.001	<0.2	1.60	5	<10	420	0.9	<2	0.32	<0.5	12	12	20	3.40
ZZ92062		0.48	0.001	<0.2	0.96	8	<10	200	<0.5	<2	0.32	<0.5	8	13	14	2.59
ZZ92063		0.42	0.008	<0.2	0.69	5	<10	160	<0.5	<2	0.24	<0.5	5	13	12	1.80
ZZ92064		0.50	0.009	0.5	1.37	9	<10	350	0.5	<2	0.43	<0.5	8	18	51	3.01
ZZ92065		0.53	0.002	<0.2	1.56	7	<10	330	0.6	<2	0.47	<0.5	8	18	35	2.88
ZZ92066		0.36	0.005	<0.2	1.44	6	<10	280	<0.5	2	0.45	<0.5	7	20	28	2.18
ZZ92067		0.46	0.022	0.2	1.47	3	<10	240	<0.5	<2	0.38	<0.5	7	27	25	1.92
ZZ92068		0.30	0.017	<0.2	2.10	11	<10	210	0.5	<2	0.24	<0.5	10	23	20	2.87
ZZ92069		0.32	0.002	<0.2	1.22	19	<10	340	1.0	<2	0.51	<0.5	13	7	24	3.89
ZZ92070		0.36	0.002	<0.2	1.99	4	<10	410	0.5	<2	0.56	<0.5	11	12	13	3.30
ZZ92071		0.34	0.001	<0.2	2.04	4	<10	430	0.7	<2	0.51	<0.5	13	17	12	4.11
ZZ92072		0.41	0.006	<0.2	1.36	7	<10	240	<0.5	<2	0.38	<0.5	7	21	17	2.36
ZZ92073		0.33	0.003	<0.2	2.01	11	<10	280	0.5	<2	0.36	<0.5	10	33	15	2.93
ZZ92074		0.36	0.006	<0.2	1.22	6	<10	210	<0.5	<2	0.45	<0.5	8	18	9	2.45
ZZ92075		0.36	0.005	<0.2	1.36	7	<10	360	0.5	<2	0.42	<0.5	10	14	7	3.29
ZZ92076		0.36	0.020	<0.2	0.92	6	<10	200	<0.5	<2	0.37	<0.5	6	14	6	1.99
ZZ92077		0.34	0.006	<0.2	0.99	5	<10	230	0.5	<2	0.34	<0.5	9	13	6	2.74
ZZ92078		0.40	0.001	<0.2	2.17	8	<10	910	0.6	<2	0.38	<0.5	14	12	17	4.03
ZZ92079		0.36	0.005	<0.2	0.98	6	<10	160	<0.5	<2	0.32	<0.5	6	18	10	1.99
ZZ92080		0.39	0.001	<0.2	1.55	2	<10	270	0.7	<2	0.60	<0.5	7	19	17	1.81
ZZ92081		0.34	0.001	<0.2	1.74	7	<10	420	0.6	<2	0.50	<0.5	10	20	13	3.30
ZZ92082		0.38	0.001	<0.2	1.54	8	<10	350	0.5	<2	0.42	<0.5	8	22	18	2.98
ZZ92083		0.28	0.010	<0.2	1.48	21	<10	390	0.5	<2	0.57	<0.5	7	20	17	3.47
ZZ92084		0.18	0.002	<0.2	1.59	14	<10	530	0.5	<2	0.55	<0.5	11	22	24	4.48
ZZ92085		0.34	0.003	<0.2	1.46	14	<10	310	0.5	<2	0.38	<0.5	7	25	21	2.53
ZZ92086		0.23	0.003	<0.2	1.13	5	<10	230	<0.5	<2	0.36	<0.5	6	17	11	1.99
ZZ92087		0.32	0.026	<0.2	1.26	6	<10	370	0.5	<2	0.46	<0.5	8	18	13	2.22
ZZ92088		0.30	0.002	<0.2	1.26	4	<10	440	0.5	<2	0.57	<0.5	7	15	23	2.36
ZZ92089		0.32	0.001	<0.2	1.42	7	<10	310	<0.5	3	0.35	<0.5	8	18	14	2.89
ZZ92090		0.26	0.002	<0.2	1.67	7	<10	350	0.6	<2	0.44	<0.5	9	23	23	3.00
ZZ92091		0.35	0.003	<0.2	1.09	8	<10	340	0.7	<2	0.38	<0.5	11	11	22	3.30
ZZ92092		0.33	0.002	<0.2	1.37	7	<10	190	<0.5	<2	0.18	<0.5	8	16	18	2.25
ZZ92093		0.31	0.008	<0.2	1.70	9	<10	210	<0.5	<2	0.27	<0.5	10	23	15	2.79
ZZ92094		0.30	0.002	<0.2	2.26	8	<10	270	0.5	<2	0.21	<0.5	11	21	17	2.93



ALS Canada Ltd.  
 2103 Dollarton Hwy  
 North Vancouver BC V7H 0A7  
 Phone: 604 984 0221 Fax: 604 984 0218 www.alsglobal.com

To: STRATEGIC METALS LTD.  
 C/O ARCHER, CATHRO & ASSOCIATES (1981)  
 LIMITED  
 1016-510 W HASTINGS ST  
 VANCOUVER BC V6B 1L8

Page: 2 - B  
 Total # Pages: 7 (A - C)  
 Plus Appendix Pages  
 Finalized Date: 4-SEP-2014  
 Account: MTT

Project: BBB

**CERTIFICATE OF ANALYSIS WH14123927**

Sample Description	Method Analyte Units LOR	ME-ICP41	ME-ICP41	ME-ICP41	ME-ICP41	ME-ICP41	ME-ICP41	ME-ICP41	ME-ICP41	ME-ICP41	ME-ICP41	ME-ICP41	ME-ICP41	ME-ICP41	ME-ICP41	
		Ga	Hg	K	La	Mg	Mn	Mo	Na	Ni	P	Pb	S	Sb	Sc	Sr
		ppm	ppm	%	ppm	%	ppm	ppm	%	ppm	ppm	ppm	%	ppm	ppm	ppm
		10	1	0.01	10	0.01	5	1	0.01	1	10	2	0.01	2	1	1
ZZ92055		<10	<1	0.08	10	0.33	441	5	0.01	9	680	7	0.01	2	2	15
ZZ92056		<10	<1	0.08	20	0.40	272	2	0.01	8	610	12	0.01	<2	4	15
ZZ92057		<10	<1	0.09	20	0.34	131	<1	0.01	11	610	7	0.02	<2	3	16
ZZ92058		<10	<1	0.12	20	0.18	456	39	0.01	6	730	26	0.03	22	5	25
ZZ92059		10	<1	0.10	10	0.53	476	28	0.01	17	490	4	0.01	<2	6	15
ZZ92060		<10	<1	0.10	10	0.31	607	6	0.01	11	400	70	0.01	5	5	16
ZZ92061		<10	<1	0.19	40	0.36	936	7	0.02	9	590	14	0.01	2	11	21
ZZ92062		<10	<1	0.12	10	0.36	402	8	0.01	8	490	14	0.01	4	5	22
ZZ92063		<10	<1	0.09	10	0.24	205	10	0.02	6	290	10	0.01	<2	3	20
ZZ92064		<10	1	0.24	30	0.55	446	22	0.02	11	400	17	0.02	3	9	27
ZZ92065		10	<1	0.26	40	0.58	398	16	0.01	10	530	8	0.02	<2	9	28
ZZ92066		<10	<1	0.21	30	0.53	265	5	0.02	11	690	9	0.03	<2	6	23
ZZ92067		<10	<1	0.13	20	0.49	248	<1	0.02	11	600	11	0.02	<2	6	24
ZZ92068		10	<1	0.09	10	0.61	399	<1	0.01	15	490	5	0.01	<2	5	19
ZZ92069		<10	<1	0.14	30	0.30	1280	<1	0.01	3	1000	27	<0.01	3	14	18
ZZ92070		10	<1	0.17	20	0.90	864	<1	0.02	7	790	4	0.01	2	10	23
ZZ92071		10	<1	0.24	30	0.92	771	<1	0.02	10	780	8	0.01	<2	12	27
ZZ92072		<10	1	0.13	20	0.51	333	<1	0.02	11	630	4	0.01	<2	6	24
ZZ92073		10	<1	0.12	10	0.65	339	<1	0.02	19	380	7	<0.01	<2	6	24
ZZ92074		<10	<1	0.10	20	0.52	421	<1	0.02	9	770	4	0.02	<2	5	24
ZZ92075		10	1	0.22	20	0.60	583	<1	0.02	7	680	5	0.01	<2	8	19
ZZ92076		<10	1	0.12	20	0.34	295	<1	0.02	8	710	4	0.01	<2	6	17
ZZ92077		<10	<1	0.10	10	0.36	638	<1	0.01	8	610	6	0.01	<2	5	16
ZZ92078		10	<1	0.49	20	0.76	714	1	0.02	8	440	5	0.02	<2	12	28
ZZ92079		<10	<1	0.10	20	0.42	276	1	0.02	11	480	4	<0.01	<2	4	16
ZZ92080		<10	1	0.13	50	0.55	235	<1	0.01	10	530	8	0.04	<2	10	21
ZZ92081		10	<1	0.23	40	0.60	518	1	0.02	9	710	6	0.01	<2	9	33
ZZ92082		10	<1	0.35	30	0.68	381	1	0.02	12	660	7	0.01	<2	6	22
ZZ92083		10	<1	0.21	30	0.47	325	2	0.02	10	810	5	0.04	<2	6	31
ZZ92084		10	1	0.19	30	0.51	428	1	0.02	13	680	8	0.07	<2	7	33
ZZ92085		<10	<1	0.12	30	0.42	229	<1	0.02	12	630	6	0.03	<2	6	23
ZZ92086		<10	<1	0.11	20	0.36	435	<1	0.01	9	630	5	0.02	<2	5	20
ZZ92087		<10	<1	0.12	20	0.42	364	<1	0.02	11	580	4	0.02	<2	6	26
ZZ92088		<10	<1	0.15	40	0.42	415	1	0.02	9	740	6	0.04	<2	8	38
ZZ92089		10	<1	0.23	10	0.58	360	1	0.02	10	410	6	0.01	<2	6	23
ZZ92090		10	<1	0.24	30	0.61	393	2	0.02	13	630	5	0.02	<2	9	27
ZZ92091		<10	<1	0.21	30	0.49	667	4	0.01	12	750	16	0.01	2	6	22
ZZ92092		10	<1	0.08	10	0.38	402	1	0.01	9	350	9	0.01	3	3	16
ZZ92093		10	<1	0.13	10	0.59	403	3	0.01	11	270	10	0.01	3	4	22
ZZ92094		10	1	0.21	10	0.57	410	2	0.01	14	320	12	0.02	3	6	17





ALS Canada Ltd.  
 2103 Dollarton Hwy  
 North Vancouver BC V7H 0A7  
 Phone: 604 984 0221 Fax: 604 984 0218 www.alsglobal.com

To: STRATEGIC METALS LTD.  
 C/O ARCHER, CATHRO & ASSOCIATES (1981)  
 LIMITED  
 1016-510 W HASTINGS ST  
 VANCOUVER BC V6B 1L8

Page: 2 - C  
 Total # Pages: 7 (A - C)  
 Plus Appendix Pages  
 Finalized Date: 4-SEP-2014  
 Account: MTT

Project: BBB

**CERTIFICATE OF ANALYSIS WH14123927**

Sample Description	Method Analyte Units LOR	ME-ICP41	ME-ICP41	ME-ICP41	ME-ICP41	ME-ICP41	ME-ICP41	ME-ICP41
		Th	Ti	Ti	U	V	W	Zn
		ppm	%	ppm	ppm	ppm	ppm	ppm
		20	0.01	10	10	1	10	2
ZZ92055		<20	0.06	<10	<10	39	<10	42
ZZ92056		<20	0.07	<10	<10	53	<10	51
ZZ92057		<20	0.06	<10	<10	23	<10	46
ZZ92058		<20	0.02	<10	<10	36	<10	67
ZZ92059		<20	0.10	<10	<10	65	10	57
ZZ92060		<20	0.05	<10	<10	56	40	81
ZZ92061		<20	0.05	<10	<10	64	<10	64
ZZ92062		<20	0.08	<10	<10	54	<10	54
ZZ92063		<20	0.05	<10	<10	42	<10	33
ZZ92064		20	0.10	<10	<10	65	10	66
ZZ92065		20	0.09	<10	<10	60	<10	60
ZZ92066		<20	0.11	<10	<10	55	<10	63
ZZ92067		<20	0.09	<10	<10	61	<10	54
ZZ92068		<20	0.10	<10	<10	63	<10	46
ZZ92069		20	0.01	<10	<10	79	<10	64
ZZ92070		20	0.07	<10	<10	72	<10	59
ZZ92071		20	0.14	<10	<10	89	<10	73
ZZ92072		<20	0.10	<10	<10	56	<10	43
ZZ92073		<20	0.11	<10	<10	67	<10	58
ZZ92074		<20	0.07	<10	<10	58	<10	43
ZZ92075		<20	0.11	<10	<10	74	<10	57
ZZ92076		<20	0.07	<10	<10	43	<10	42
ZZ92077		<20	0.05	<10	<10	53	<10	52
ZZ92078		20	0.19	<10	<10	88	<10	69
ZZ92079		<20	0.08	<10	<10	46	<10	37
ZZ92080		20	0.06	<10	<10	80	<10	79
ZZ92081		<20	0.10	<10	<10	72	<10	59
ZZ92082		20	0.19	<10	<10	74	<10	61
ZZ92083		<20	0.13	<10	10	90	<10	51
ZZ92084		<20	0.10	<10	<10	73	<10	61
ZZ92085		<20	0.10	<10	<10	64	<10	54
ZZ92086		<20	0.07	<10	<10	51	<10	48
ZZ92087		<20	0.07	<10	<10	47	<10	46
ZZ92088		<20	0.07	<10	<10	56	<10	53
ZZ92089		<20	0.13	<10	<10	67	<10	58
ZZ92090		20	0.12	<10	10	66	<10	55
ZZ92091		20	0.10	<10	<10	64	<10	66
ZZ92092		<20	0.09	<10	<10	56	<10	40
ZZ92093		<20	0.14	<10	<10	73	<10	56
ZZ92094		<20	0.12	<10	<10	65	<10	51



ALS Canada Ltd.  
 2103 Dollarton Hwy  
 North Vancouver BC V7H 0A7  
 Phone: 604 984 0221 Fax: 604 984 0218 www.alsglobal.com

To: STRATEGIC METALS LTD.  
 C/O ARCHER, CATHRO & ASSOCIATES (1981)  
 LIMITED  
 1016-510 W HASTINGS ST  
 VANCOUVER BC V6B 1L8

Page: 3 - A  
 Total # Pages: 7 (A - C)  
 Plus Appendix Pages  
 Finalized Date: 4-SEP-2014  
 Account: MTT

Project: BBB

**CERTIFICATE OF ANALYSIS WH14123927**

Sample Description	Method Analyte Units LOR	WEI-21 Recvd Wt. kg	Au-ICP21 Au ppm	ME-ICP41 Ag ppm	ME-ICP41 Al %	ME-ICP41 As ppm	ME-ICP41 B ppm	ME-ICP41 Ba ppm	ME-ICP41 Be ppm	ME-ICP41 Bi ppm	ME-ICP41 Ca %	ME-ICP41 Cd ppm	ME-ICP41 Co ppm	ME-ICP41 Cr ppm	ME-ICP41 Cu ppm	ME-ICP41 Fe %
		0.02	0.001	0.2	0.01	2	10	10	0.5	2	0.01	0.5	1	1	1	0.01
ZZ92095		0.40	0.005	<0.2	1.02	7	<10	220	<0.5	<2	0.26	<0.5	7	18	11	2.11
ZZ92096		0.41	0.006	<0.2	0.93	5	<10	240	0.5	<2	0.31	<0.5	7	17	10	2.30
ZZ92097		0.37	0.002	<0.2	1.18	8	<10	250	<0.5	<2	0.40	<0.5	7	23	22	2.30
ZZ92098		0.29	0.004	<0.2	2.19	9	<10	270	0.6	<2	0.31	<0.5	12	13	61	3.60
ZZ92099		0.35	0.001	<0.2	1.75	10	<10	290	0.6	<2	0.43	<0.5	11	17	23	3.24
ZZ92100		0.30	0.001	<0.2	1.24	3	<10	360	<0.5	<2	0.30	<0.5	7	13	19	2.90
ZZ92101		0.27	0.007	<0.2	1.44	13	<10	360	0.5	<2	0.47	<0.5	9	27	29	2.93
ZZ92102		0.33	0.009	<0.2	1.19	12	<10	360	<0.5	<2	0.48	<0.5	7	27	30	2.01
ZZ92103		0.36	0.004	<0.2	1.43	10	<10	180	<0.5	<2	0.35	<0.5	7	26	18	2.13
ZZ92104		0.34	0.015	<0.2	0.92	22	<10	200	<0.5	<2	0.39	<0.5	7	26	27	2.24
ZZ92105		0.29	0.017	0.4	1.40	24	<10	350	0.6	<2	0.44	<0.5	9	32	42	2.70
ZZ92106		0.38	0.006	<0.2	1.96	19	<10	250	0.5	<2	0.29	<0.5	10	27	21	2.91
ZZ92107		0.33	0.010	<0.2	1.37	17	<10	290	0.5	<2	0.40	<0.5	10	27	35	2.63
ZZ92108		0.39	0.049	<0.2	1.09	17	<10	190	<0.5	<2	0.34	<0.5	9	21	19	2.41
ZZ92109		0.26	0.004	<0.2	1.61	10	<10	160	<0.5	<2	0.21	<0.5	7	21	24	2.28
ZZ92110		0.27	0.004	<0.2	1.83	12	<10	220	<0.5	<2	0.26	<0.5	10	15	11	3.15
ZZ92111		0.33	0.007	<0.2	2.29	14	<10	400	0.7	<2	0.39	<0.5	10	21	72	3.30
ZZ92112		0.31	0.001	<0.2	2.23	3	<10	570	1.0	<2	0.61	<0.5	10	8	12	3.19
ZZ92113		0.27	0.001	<0.2	2.37	4	<10	490	1.0	<2	0.50	<0.5	12	9	16	3.64
ZZ92114		0.33	<0.001	<0.2	1.68	14	<10	320	1.0	3	0.51	<0.5	9	10	61	2.91
ZZ92115		0.33	0.001	<0.2	1.58	9	<10	280	1.0	<2	0.42	<0.5	8	17	34	3.02
ZZ92116		0.26	0.001	<0.2	1.21	28	<10	200	0.6	<2	0.21	<0.5	10	7	68	2.70
ZZ92117		0.30	0.001	0.5	1.75	9	<10	260	0.8	<2	0.54	<0.5	7	13	217	2.54
ZZ92118		0.27	0.003	<0.2	2.19	15	<10	310	0.6	<2	0.23	<0.5	9	22	102	3.02
ZZ92119		0.36	0.003	<0.2	1.54	10	<10	460	0.8	12	0.36	<0.5	7	15	51	2.83
ZZ92120		0.31	<0.001	<0.2	1.94	6	<10	610	0.8	<2	0.46	<0.5	10	9	40	3.24
ZZ92121		0.28	0.001	<0.2	1.31	6	<10	470	0.6	<2	0.36	<0.5	10	12	12	3.52
ZZ92122		0.31	0.002	<0.2	1.63	8	<10	410	0.6	<2	0.50	<0.5	13	21	22	3.19
ZZ92123		0.36	0.001	<0.2	1.31	5	<10	440	1.0	<2	0.44	<0.5	14	8	41	4.05
ZZ92124		0.29	0.003	<0.2	2.48	7	<10	1980	0.6	<2	0.45	<0.5	12	12	19	3.18
ZZ92125		0.28	0.001	<0.2	2.68	7	<10	420	0.7	<2	0.46	<0.5	14	17	30	4.38
ZZ92126		0.37	0.002	<0.2	1.16	7	<10	250	<0.5	<2	0.41	<0.5	8	26	14	2.36
ZZ92127		0.40	0.003	<0.2	1.54	8	<10	310	0.6	<2	0.57	<0.5	12	44	26	3.11
ZZ92128		0.32	0.003	<0.2	1.20	8	<10	410	0.8	2	0.56	<0.5	10	11	26	3.45
ZZ92129		0.32	0.001	<0.2	1.09	7	<10	380	0.7	<2	0.35	<0.5	10	13	15	3.34
ZZ92130		0.34	<0.001	<0.2	1.11	4	<10	590	0.8	<2	0.36	<0.5	13	8	7	3.81
ZZ92131		0.32	0.002	<0.2	1.19	4	<10	350	0.6	<2	0.65	<0.5	9	15	17	2.76
ZZ92132		0.31	0.001	<0.2	1.37	7	<10	350	0.6	<2	0.51	<0.5	11	18	15	3.09
ZZ92133		0.34	<0.001	<0.2	1.03	4	<10	300	0.5	<2	0.32	<0.5	11	11	12	3.15
ZZ92134		0.28	0.007	<0.2	1.77	6	<10	170	<0.5	<2	0.35	<0.5	8	20	17	2.41



ALS Canada Ltd.  
 2103 Dollarton Hwy  
 North Vancouver BC V7H 0A7  
 Phone: 604 984 0221 Fax: 604 984 0218 www.alsglobal.com

To: STRATEGIC METALS LTD.  
 C/O ARCHER, CATHRO & ASSOCIATES (1981)  
 LIMITED  
 1016-510 W HASTINGS ST  
 VANCOUVER BC V6B 1L8

Page: 3 - B  
 Total # Pages: 7 (A - C)  
 Plus Appendix Pages  
 Finalized Date: 4-SEP-2014  
 Account: MTT

Project: BBB

CERTIFICATE OF ANALYSIS	WH14123927
-------------------------	------------

Sample Description	Method	ME-ICP41	ME-ICP41	ME-ICP41	ME-ICP41	ME-ICP41	ME-ICP41	ME-ICP41	ME-ICP41	ME-ICP41	ME-ICP41	ME-ICP41	ME-ICP41	ME-ICP41	ME-ICP41	
	Analyte	Ga	Hg	K	La	Mg	Mn	Mo	Na	Ni	P	Pb	S	Sb	Sc	Sr
	Units LOR	ppm	ppm	%	ppm	%	ppm	ppm	ppm	%	ppm	ppm	%	ppm	ppm	ppm
ZZ92095		<10	<1	0.12	20	0.36	297	1	0.01	10	400	8	0.01	<2	4	18
ZZ92096		<10	<1	0.14	20	0.39	309	1	0.01	10	400	8	0.01	<2	5	17
ZZ92097		<10	<1	0.10	30	0.38	258	<1	0.01	12	620	10	0.02	2	5	26
ZZ92098		10	1	0.35	10	0.56	763	1	0.01	7	700	11	0.02	4	10	20
ZZ92099		10	<1	0.25	20	0.61	712	1	0.01	10	770	11	0.01	2	8	23
ZZ92100		10	1	0.21	30	0.37	256	2	0.01	7	650	15	0.04	2	6	17
ZZ92101		10	<1	0.21	30	0.57	356	2	0.01	13	920	16	0.03	<2	7	27
ZZ92102		10	<1	0.11	20	0.39	223	4	0.01	14	710	11	0.06	3	5	29
ZZ92103		<10	<1	0.07	20	0.41	200	<1	0.01	13	650	9	0.02	4	4	23
ZZ92104		<10	<1	0.08	20	0.39	292	1	0.01	12	970	16	0.02	<2	4	25
ZZ92105		<10	<1	0.09	30	0.49	308	1	0.01	17	850	20	0.02	3	8	30
ZZ92106		10	<1	0.11	10	0.53	396	1	0.01	17	490	14	0.01	5	4	22
ZZ92107		<10	<1	0.10	30	0.48	520	1	0.01	15	760	20	0.03	4	6	27
ZZ92108		<10	<1	0.15	10	0.48	386	1	0.01	11	680	14	0.01	<2	4	21
ZZ92109		10	<1	0.10	10	0.38	218	1	0.01	14	220	14	0.01	2	3	17
ZZ92110		10	1	0.15	10	0.52	447	1	0.01	8	300	9	0.01	<2	6	17
ZZ92111		10	1	0.22	30	0.66	599	1	0.01	13	340	13	0.02	<2	11	31
ZZ92112		10	<1	0.29	20	0.74	670	<1	0.02	5	870	8	0.01	2	12	26
ZZ92113		10	<1	0.22	40	0.70	1115	1	0.02	5	680	11	0.02	3	16	30
ZZ92114		10	<1	0.18	20	0.51	465	<1	0.01	5	690	22	0.01	5	10	25
ZZ92115		<10	<1	0.15	30	0.39	366	1	0.01	9	630	8	0.02	3	8	29
ZZ92116		<10	<1	0.13	20	0.26	833	1	0.01	3	380	14	0.02	9	5	21
ZZ92117		10	1	0.13	60	0.57	280	2	0.01	9	590	10	0.03	5	8	41
ZZ92118		10	<1	0.17	10	0.52	335	2	0.01	13	220	12	0.01	4	5	23
ZZ92119		<10	<1	0.14	40	0.40	388	3	0.01	9	430	11	0.01	3	10	25
ZZ92120		10	<1	0.23	20	0.51	694	1	0.01	7	710	10	0.01	4	8	25
ZZ92121		10	<1	0.32	20	0.61	500	<1	0.01	7	580	9	0.01	4	9	20
ZZ92122		10	1	0.20	30	0.53	520	<1	0.01	13	500	9	0.03	<2	11	26
ZZ92123		10	<1	0.25	30	0.52	879	1	0.01	6	900	11	0.01	2	16	17
ZZ92124		10	<1	0.21	10	0.85	749	<1	0.02	8	670	8	0.02	<2	11	35
ZZ92125		10	1	0.28	20	0.76	731	1	0.02	11	860	10	0.02	4	14	26
ZZ92126		<10	<1	0.14	10	0.49	341	<1	0.02	10	820	10	0.02	2	5	21
ZZ92127		<10	<1	0.15	20	0.70	441	<1	0.02	23	980	13	0.01	3	8	35
ZZ92128		10	<1	0.27	30	0.44	505	1	0.01	7	760	14	0.02	4	13	23
ZZ92129		<10	1	0.24	20	0.39	405	1	0.01	9	530	16	0.01	3	11	19
ZZ92130		<10	<1	0.33	30	0.40	1025	6	0.01	6	770	13	0.01	2	16	15
ZZ92131		<10	<1	0.15	40	0.39	731	1	0.01	10	810	8	0.03	<2	10	28
ZZ92132		<10	1	0.16	20	0.45	632	1	0.01	11	500	9	0.02	3	10	25
ZZ92133		<10	<1	0.19	10	0.40	654	1	0.01	6	370	9	0.01	4	8	16
ZZ92134		10	<1	0.10	10	0.56	331	<1	0.01	14	480	7	0.01	2	5	24

\*\*\*\*\* See Appendix Page for comments regarding this certificate \*\*\*\*\*



ALS Canada Ltd.  
 2103 Dollarton Hwy  
 North Vancouver BC V7H 0A7  
 Phone: 604 984 0221 Fax: 604 984 0218 www.alsglobal.com

To: STRATEGIC METALS LTD.  
 C/O ARCHER, CATHRO & ASSOCIATES (1981)  
 LIMITED  
 1016-510 W HASTINGS ST  
 VANCOUVER BC V6B 1L8

Page: 3 - C  
 Total # Pages: 7 (A - C)  
 Plus Appendix Pages  
 Finalized Date: 4-SEP-2014  
 Account: MTT

Project: BBB

**CERTIFICATE OF ANALYSIS WH14123927**

Sample Description	Method Analyte Units LOR	ME-ICP41	ME-ICP41	ME-ICP41	ME-ICP41	ME-ICP41	ME-ICP41	
		Th	Ti	Ti	U	V	W	Zn
		ppm	%	ppm	ppm	ppm	ppm	ppm
		20	0.01	10	10	1	10	2
ZZ92095		<20	0.08	<10	<10	50	<10	37
ZZ92096		<20	0.09	<10	<10	52	<10	42
ZZ92097		<20	0.07	<10	<10	57	<10	41
ZZ92098		30	0.10	<10	<10	83	20	78
ZZ92099		30	0.10	<10	<10	70	<10	62
ZZ92100		<20	0.08	<10	<10	51	<10	54
ZZ92101		<20	0.10	<10	10	70	<10	76
ZZ92102		<20	0.08	<10	10	66	<10	57
ZZ92103		<20	0.08	<10	<10	58	<10	46
ZZ92104		<20	0.06	<10	<10	55	<10	64
ZZ92105		<20	0.07	<10	<10	66	<10	73
ZZ92106		<20	0.10	<10	<10	70	<10	59
ZZ92107		<20	0.07	<10	<10	64	<10	56
ZZ92108		<20	0.09	<10	<10	60	<10	52
ZZ92109		<20	0.08	<10	<10	52	<10	44
ZZ92110		<20	0.08	<10	<10	68	<10	54
ZZ92111		20	0.10	<10	<10	74	<10	58
ZZ92112		20	0.09	<10	<10	65	<10	60
ZZ92113		30	0.07	<10	<10	75	<10	58
ZZ92114		20	0.05	<10	<10	63	<10	54
ZZ92115		<20	0.03	<10	<10	61	<10	48
ZZ92116		<20	0.03	<10	<10	53	<10	52
ZZ92117		20	0.05	<10	10	51	<10	51
ZZ92118		<20	0.07	<10	<10	60	<10	47
ZZ92119		20	0.05	<10	<10	52	<10	52
ZZ92120		20	0.08	<10	<10	58	<10	54
ZZ92121		20	0.15	<10	<10	79	<10	63
ZZ92122		<20	0.10	<10	<10	72	<10	55
ZZ92123		30	0.11	<10	<10	85	<10	64
ZZ92124		20	0.08	<10	<10	71	<10	49
ZZ92125		20	0.12	<10	<10	93	<10	63
ZZ92126		<20	0.09	<10	<10	85	<10	50
ZZ92127		<20	0.09	<10	<10	77	<10	66
ZZ92128		20	0.08	<10	<10	68	<10	67
ZZ92129		<20	0.09	<10	<10	70	<10	68
ZZ92130		20	0.10	<10	<10	76	<10	67
ZZ92131		<20	0.07	<10	<10	62	<10	67
ZZ92132		<20	0.08	<10	<10	61	<10	58
ZZ92133		<20	0.10	<10	<10	66	<10	55
ZZ92134		<20	0.08	<10	<10	55	<10	47



ALS Canada Ltd.  
 2103 Dollarton Hwy  
 North Vancouver BC V7H 0A7  
 Phone: 604 984 0221 Fax: 604 984 0218 www.alsglobal.com

To: STRATEGIC METALS LTD.  
 C/O ARCHER, CATHRO & ASSOCIATES (1981)  
 LIMITED  
 1016-510 W HASTINGS ST  
 VANCOUVER BC V6B 1L8

Page: 4 - A  
 Total # Pages: 7 (A - C)  
 Plus Appendix Pages  
 Finalized Date: 4-SEP-2014  
 Account: MTT

Project: BBB

**CERTIFICATE OF ANALYSIS WH14123927**

Sample Description	Method Analyte Units LOR	WEI-21	Au-ICP21	ME-ICP41	ME-ICP41	ME-ICP41	ME-ICP41	ME-ICP41	ME-ICP41	ME-ICP41	ME-ICP41	ME-ICP41	ME-ICP41	ME-ICP41	ME-ICP41	ME-ICP41
		Recvd Wt. kg	Au ppm	Ag ppm	Al %	As ppm	B ppm	Ba ppm	Be ppm	Bi ppm	Ca %	Cd ppm	Co ppm	Cr ppm	Cu ppm	Fe %
		0.02	0.001	0.2	0.01	2	10	10	0.5	2	0.01	0.5	1	1	1	0.01
ZZ92135		0.30	0.002	<0.2	2.04	6	<10	280	0.7	<2	0.51	<0.5	10	21	14	3.07
ZZ92136		0.38	0.008	<0.2	1.90	6	<10	240	0.5	2	0.42	<0.5	10	30	15	2.67
ZZ92137		0.23	0.001	<0.2	1.81	6	<10	350	0.5	<2	0.51	<0.5	10	18	10	3.10
ZZ92138		0.27	0.003	<0.2	1.46	5	<10	280	<0.5	<2	0.47	<0.5	7	17	14	2.17
ZZ92139		0.30	0.001	<0.2	1.97	5	<10	310	0.5	<2	0.64	<0.5	9	14	11	3.25
ZZ92140		0.22	0.001	<0.2	1.62	5	<10	250	<0.5	<2	0.49	<0.5	8	19	13	2.66
ZZ92141		0.28	0.002	<0.2	2.33	8	<10	350	0.8	<2	0.54	<0.5	9	22	21	3.33
ZZ92142		0.28	0.002	<0.2	1.77	9	<10	180	<0.5	<2	0.20	<0.5	9	21	11	2.51
ZZ92143		0.27	0.004	<0.2	1.64	4	<10	300	0.8	<2	0.49	<0.5	12	7	5	3.66
ZZ92144		0.25	0.002	0.2	2.20	10	<10	170	0.5	<2	0.27	<0.5	9	29	16	2.70
ZZ92145		0.24	0.002	<0.2	1.93	7	<10	210	<0.5	<2	0.42	<0.5	9	29	18	2.58
ZZ92146		0.28	0.002	<0.2	2.28	3	<10	570	0.6	<2	0.68	<0.5	12	16	24	3.84
ZZ92147		0.31	0.003	<0.2	2.22	9	<10	210	0.5	<2	0.36	<0.5	11	31	16	2.87
ZZ92148		0.26	0.002	<0.2	1.98	10	<10	240	<0.5	<2	0.38	<0.5	9	28	16	3.09
ZZ92149		0.29	0.001	<0.2	1.51	7	<10	280	<0.5	<2	0.44	<0.5	9	16	9	2.69
ZZ92150		0.26	0.002	<0.2	2.75	8	<10	380	0.5	<2	0.40	<0.5	15	16	14	3.58
ZZ92151		0.29	0.019	<0.2	2.09	7	<10	310	0.6	<2	0.53	<0.5	8	18	14	2.82
ZZ92152		0.36	0.002	<0.2	2.02	8	<10	330	0.5	<2	0.51	<0.5	11	21	11	3.11
ZZ92153		0.27	0.002	<0.2	2.51	7	<10	450	0.5	<2	0.48	<0.5	11	24	16	3.77
ZZ92154		0.36	0.018	<0.2	1.56	7	<10	210	<0.5	<2	0.31	<0.5	7	22	16	2.31
ZZ92155		0.31	0.003	<0.2	1.23	5	<10	350	0.6	<2	0.52	<0.5	8	15	8	2.85
ZZ92156		0.34	<0.001	<0.2	1.25	6	<10	480	0.5	<2	0.51	<0.5	7	19	7	2.95
ZZ92157		0.35	<0.001	<0.2	1.15	7	<10	200	<0.5	<2	0.34	<0.5	7	21	8	2.49
ZZ92158		0.29	0.001	<0.2	1.80	6	<10	230	0.7	<2	0.46	<0.5	7	14	9	2.26
ZZ92159		0.32	0.014	<0.2	1.77	4	<10	160	<0.5	<2	0.62	<0.5	10	11	7	2.64
ZZ92160		0.28	<0.001	<0.2	2.09	5	<10	290	0.6	<2	0.31	<0.5	10	9	8	2.57
ZZ92161		0.30	0.001	<0.2	1.40	3	<10	210	<0.5	<2	0.34	<0.5	6	18	11	1.76
ZZ92162		0.27	<0.001	<0.2	1.72	6	<10	270	<0.5	<2	0.54	<0.5	14	17	10	3.69
ZZ92163		0.29	<0.001	<0.2	2.45	8	<10	330	0.5	<2	0.24	<0.5	11	22	15	3.39
ZZ92164		0.30	<0.001	<0.2	1.37	7	<10	220	<0.5	<2	0.34	<0.5	8	20	11	2.22
ZZ92165		0.30	0.007	<0.2	1.23	5	<10	280	<0.5	<2	0.37	<0.5	8	12	12	2.50
ZZ92166		0.30	0.007	<0.2	1.53	7	<10	310	0.6	<2	0.38	<0.5	11	11	7	3.14
ZZ92167		0.34	<0.001	<0.2	1.58	9	<10	180	<0.5	<2	0.34	<0.5	8	20	13	2.14
ZZ92168		0.31	0.001	<0.2	1.29	7	<10	170	<0.5	<2	0.30	<0.5	6	18	16	1.81
ZZ92169		0.34	<0.001	<0.2	2.24	6	<10	300	<0.5	<2	0.66	<0.5	11	13	7	3.09
ZZ92170		0.26	0.003	<0.2	2.43	13	<10	190	<0.5	<2	0.20	<0.5	10	31	16	3.45
ZZ92171		0.34	0.005	<0.2	1.55	6	<10	210	<0.5	<2	0.48	<0.5	8	16	7	2.40
ZZ92172		0.36	0.002	<0.2	2.02	6	<10	300	0.6	<2	0.77	<0.5	12	13	11	2.96
ZZ92173		0.30	0.001	<0.2	1.39	8	<10	220	<0.5	<2	0.38	<0.5	8	20	10	2.18
ZZ92174		0.29	<0.001	<0.2	1.62	5	<10	240	0.5	<2	0.36	<0.5	10	15	7	2.74

\*\*\*\*\* See Appendix Page for comments regarding this certificate \*\*\*\*\*



ALS Canada Ltd.  
 2103 Dollarton Hwy  
 North Vancouver BC V7H 0A7  
 Phone: 604 984 0221 Fax: 604 984 0218 www.alsglobal.com

To: STRATEGIC METALS LTD.  
 C/O ARCHER, CATHRO & ASSOCIATES (1981)  
 LIMITED  
 1016-510 W HASTINGS ST  
 VANCOUVER BC V6B 1L8

Page: 4 - B  
 Total # Pages: 7 (A - C)  
 Plus Appendix Pages  
 Finalized Date: 4-SEP-2014  
 Account: MTT

Project: BBB

**CERTIFICATE OF ANALYSIS WH14123927**

Sample Description	Method Analyte Units LOR	ME-ICP41	ME-ICP41	ME-ICP41	ME-ICP41	ME-ICP41	ME-ICP41	ME-ICP41	ME-ICP41	ME-ICP41	ME-ICP41	ME-ICP41	ME-ICP41	ME-ICP41	ME-ICP41	
		Ga	Hg	K	La	Mg	Mn	Mo	Na	Ni	P	Pb	S	Sb	Sc	Sr
		ppm	ppm	%	ppm	%	ppm	ppm	%	ppm	ppm	ppm	%	ppm	ppm	ppm
		10	1	0.01	10	0.01	5	1	0.01	1	10	2	0.01	2	1	1
ZZ92135		10	<1	0.13	40	0.61	481	<1	0.01	11	730	8	0.01	3	12	29
ZZ92136		10	1	0.10	30	0.63	365	<1	0.01	16	680	9	0.01	2	8	28
ZZ92137		10	<1	0.16	20	0.70	561	<1	0.02	9	770	11	0.01	3	7	32
ZZ92138		<10	<1	0.08	20	0.43	334	<1	0.02	10	670	6	0.03	<2	4	30
ZZ92139		10	<1	0.12	20	0.82	310	<1	0.02	7	710	9	0.02	2	9	29
ZZ92140		10	<1	0.10	20	0.50	305	<1	0.02	10	760	10	0.04	<2	5	33
ZZ92141		10	<1	0.16	40	0.71	441	<1	0.02	12	1020	9	0.05	3	8	47
ZZ92142		10	<1	0.17	10	0.59	328	<1	0.01	13	290	7	0.01	3	4	16
ZZ92143		10	<1	0.18	30	0.53	1120	1	0.01	5	820	18	0.01	2	7	19
ZZ92144		10	<1	0.12	10	0.56	314	<1	0.01	18	400	11	0.01	2	4	23
ZZ92145		10	1	0.14	10	0.69	415	<1	0.02	15	420	8	0.01	3	5	34
ZZ92146		10	<1	0.24	30	1.05	850	<1	0.02	8	1070	8	<0.01	3	11	38
ZZ92147		10	<1	0.10	10	0.67	377	<1	0.02	17	540	10	0.01	<2	5	29
ZZ92148		10	<1	0.09	10	0.74	448	<1	0.01	14	320	9	0.01	4	6	30
ZZ92149		10	<1	0.13	20	0.54	474	<1	0.02	8	600	7	0.01	2	6	28
ZZ92150		10	<1	0.22	20	0.98	690	<1	0.02	13	650	13	0.01	2	8	38
ZZ92151		10	<1	0.16	30	0.70	362	<1	0.01	10	650	8	0.03	2	10	30
ZZ92152		10	<1	0.16	20	0.76	375	<1	0.02	12	660	9	0.02	2	7	27
ZZ92153		10	<1	0.30	30	0.90	346	<1	0.02	11	570	10	0.02	2	9	26
ZZ92154		10	<1	0.09	20	0.42	281	1	0.01	13	590	7	0.02	2	3	23
ZZ92155		<10	<1	0.22	30	0.41	356	<1	0.01	8	1080	8	0.01	<2	8	25
ZZ92156		<10	<1	0.16	30	0.43	386	<1	0.02	10	1130	8	0.01	2	6	26
ZZ92157		<10	<1	0.09	20	0.40	362	<1	0.01	10	710	7	0.01	2	3	20
ZZ92158		10	1	0.09	20	0.58	511	<1	0.01	9	710	10	0.01	4	5	28
ZZ92159		10	1	0.08	20	0.74	583	<1	0.01	5	900	14	<0.01	4	5	56
ZZ92160		10	<1	0.13	20	0.60	706	<1	0.01	5	600	13	0.01	3	5	17
ZZ92161		<10	<1	0.10	20	0.45	214	<1	0.02	8	620	8	0.02	<2	7	18
ZZ92162		10	<1	0.25	20	0.78	542	1	0.02	8	860	6	0.01	<2	6	22
ZZ92163		10	1	0.36	10	0.88	472	1	0.02	16	340	10	0.01	3	5	23
ZZ92164		<10	<1	0.09	20	0.49	368	<1	0.01	12	550	7	0.01	3	5	23
ZZ92165		<10	<1	0.13	20	0.53	541	<1	0.01	7	610	20	0.02	<2	6	23
ZZ92166		10	<1	0.13	20	0.78	829	<1	0.01	6	740	10	0.03	4	7	21
ZZ92167		10	<1	0.09	20	0.50	346	1	0.01	14	480	8	0.04	2	5	22
ZZ92168		<10	1	0.08	20	0.39	231	<1	0.01	11	640	6	0.04	<2	4	16
ZZ92169		10	<1	0.23	10	0.86	509	<1	0.02	8	550	7	0.04	4	5	38
ZZ92170		10	<1	0.09	10	0.54	363	1	0.01	17	290	10	0.04	3	4	22
ZZ92171		10	<1	0.15	10	0.57	360	<1	0.01	9	510	5	0.02	2	4	28
ZZ92172		10	1	0.10	40	0.86	575	<1	0.01	8	830	9	0.04	<2	5	69
ZZ92173		<10	<1	0.10	20	0.51	317	<1	0.01	12	500	7	0.03	<2	5	22
ZZ92174		10	<1	0.15	20	0.62	507	<1	0.01	8	600	8	0.02	4	6	19



ALS Canada Ltd.  
 2103 Dollarton Hwy  
 North Vancouver BC V7H 0A7  
 Phone: 604 984 0221 Fax: 604 984 0218 www.alsglobal.com

To: STRATEGIC METALS LTD.  
 C/O ARCHER, CATHRO & ASSOCIATES (1981)  
 LIMITED  
 1016-510 W HASTINGS ST  
 VANCOUVER BC V6B 1L8

Page: 4 - C  
 Total # Pages: 7 (A - C)  
 Plus Appendix Pages  
 Finalized Date: 4-SEP-2014  
 Account: MTT

Project: BBB

**CERTIFICATE OF ANALYSIS WH14123927**

Sample Description	Method Analyte Units LOR	ME-ICP41	ME-ICP41	ME-ICP41	ME-ICP41	ME-ICP41	ME-ICP41	ME-ICP41
		Th	Ti	Ti	U	V	W	Zn
		ppm	%	ppm	ppm	ppm	ppm	ppm
		20	0.01	10	10	1	10	2
ZZ92135		<20	0.08	<10	<10	68	<10	55
ZZ92136		<20	0.09	<10	<10	68	<10	50
ZZ92137		<20	0.12	<10	<10	72	<10	59
ZZ92138		<20	0.07	<10	<10	53	<10	46
ZZ92139		<20	0.09	<10	<10	77	<10	65
ZZ92140		<20	0.11	<10	<10	83	<10	67
ZZ92141		<20	0.09	<10	<10	90	<10	68
ZZ92142		<20	0.11	<10	<10	59	<10	48
ZZ92143		<20	0.02	<10	<10	63	<10	76
ZZ92144		<20	0.11	<10	<10	61	<10	53
ZZ92145		<20	0.13	<10	<10	65	<10	55
ZZ92146		<20	0.15	<10	<10	90	<10	75
ZZ92147		<20	0.12	<10	<10	70	<10	55
ZZ92148		<20	0.11	<10	<10	79	<10	65
ZZ92149		<20	0.09	<10	<10	62	<10	47
ZZ92150		20	0.16	<10	<10	84	<10	64
ZZ92151		<20	0.08	<10	<10	69	<10	50
ZZ92152		<20	0.13	<10	<10	76	<10	55
ZZ92153		20	0.27	<10	<10	120	<10	70
ZZ92154		<20	0.09	<10	<10	61	<10	42
ZZ92155		<20	0.06	<10	<10	63	<10	59
ZZ92156		<20	0.06	<10	<10	64	<10	53
ZZ92157		<20	0.10	<10	<10	66	<10	42
ZZ92158		<20	0.02	<10	<10	50	<10	39
ZZ92159		<20	0.04	<10	<10	51	<10	57
ZZ92160		<20	0.04	<10	<10	53	<10	42
ZZ92161		<20	0.06	<10	<10	45	<10	47
ZZ92162		<20	0.20	<10	<10	93	<10	61
ZZ92163		<20	0.19	<10	<10	81	<10	67
ZZ92164		<20	0.08	<10	<10	51	<10	41
ZZ92165		<20	0.06	<10	<10	54	<10	52
ZZ92166		<20	0.07	<10	<10	69	<10	55
ZZ92167		<20	0.04	<10	<10	43	<10	41
ZZ92168		<20	0.06	<10	<10	40	<10	35
ZZ92169		<20	0.23	<10	<10	80	<10	58
ZZ92170		<20	0.15	<10	<10	89	<10	67
ZZ92171		<20	0.15	<10	<10	63	<10	42
ZZ92172		<20	0.08	<10	<10	55	<10	55
ZZ92173		<20	0.08	<10	<10	52	<10	42
ZZ92174		<20	0.08	<10	<10	59	<10	51



ALS Canada Ltd.  
 2103 Dollarton Hwy  
 North Vancouver BC V7H 0A7  
 Phone: 604 984 0221 Fax: 604 984 0218 www.alsglobal.com

To: STRATEGIC METALS LTD.  
 C/O ARCHER, CATHRO & ASSOCIATES (1981)  
 LIMITED  
 1016-510 W HASTINGS ST  
 VANCOUVER BC V6B 1L8

Page: 5 - A  
 Total # Pages: 7 (A - C)  
 Plus Appendix Pages  
 Finalized Date: 4-SEP-2014  
 Account: MTT

Project: BBB

**CERTIFICATE OF ANALYSIS WH14123927**

Sample Description	Method Analyte Units LOR	WEI-21 Recvd Wt. kg	Au-ICP21 Au ppm	ME-ICP41 Ag ppm	ME-ICP41 Al %	ME-ICP41 As ppm	ME-ICP41 B ppm	ME-ICP41 Ba ppm	ME-ICP41 Be ppm	ME-ICP41 Bi ppm	ME-ICP41 Ca %	ME-ICP41 Cd ppm	ME-ICP41 Co ppm	ME-ICP41 Cr ppm	ME-ICP41 Cu ppm	ME-ICP41 Fe %
		0.02	0.001	0.2	0.01	2	10	10	0.5	2	0.01	0.5	1	1	1	0.01
ZZ92175		0.28	<0.001	<0.2	1.91	7	<10	190	0.6	<2	0.29	<0.5	11	15	17	3.20
ZZ92176		0.36	0.004	<0.2	1.57	6	<10	320	0.5	<2	0.41	<0.5	9	18	14	2.61
ZZ92177		0.30	0.005	<0.2	1.24	8	<10	170	<0.5	<2	0.36	<0.5	8	26	11	3.07
ZZ92178		0.27	0.003	<0.2	1.67	23	<10	230	0.5	<2	0.52	<0.5	13	42	26	3.34
ZZ92179		0.29	0.003	<0.2	1.64	12	<10	300	0.6	<2	0.53	<0.5	13	34	29	3.08
ZZ92180		0.29	0.005	<0.2	1.35	10	<10	260	0.5	<2	0.49	<0.5	11	28	20	2.61
ZZ92181		0.39	0.004	2.5	2.19	10	<10	200	0.9	<2	0.52	<0.5	8	32	32	2.64
ZZ92182		0.35	0.025	<0.2	0.77	6	<10	160	<0.5	<2	0.39	<0.5	6	18	8	2.07
ZZ92183		0.32	0.001	<0.2	0.87	3	<10	170	<0.5	<2	0.28	<0.5	4	14	9	1.12
ZZ92184		0.34	0.001	<0.2	0.63	5	<10	120	<0.5	<2	0.28	<0.5	5	17	7	1.78
ZZ92185		0.28	0.041	<0.2	1.65	8	<10	380	0.5	<2	0.54	<0.5	7	21	18	2.61
ZZ92186		0.32	0.011	<0.2	1.13	7	<10	220	<0.5	<2	0.37	<0.5	7	18	11	2.32
ZZ92187		0.30	0.002	<0.2	1.62	12	<10	360	<0.5	<2	0.52	<0.5	11	24	18	3.00
ZZ92188		0.33	0.005	<0.2	1.05	5	<10	210	<0.5	<2	0.32	<0.5	6	18	14	2.17
ZZ92189		0.34	0.010	<0.2	1.75	7	<10	370	<0.5	<2	0.46	<0.5	10	19	11	3.23
ZZ92190		0.30	0.002	<0.2	1.71	8	<10	340	<0.5	<2	0.44	<0.5	11	18	14	3.07
ZZ92191		0.33	<0.001	<0.2	1.44	8	<10	320	<0.5	<2	0.43	<0.5	9	17	13	2.98
ZZ92192		0.27	0.002	<0.2	1.51	9	<10	320	<0.5	<2	0.39	<0.5	8	22	15	2.61
ZZ92193		0.39	<0.001	<0.2	1.64	9	<10	430	0.5	<2	0.42	<0.5	11	15	16	3.43
ZZ92194		0.37	0.002	<0.2	1.23	8	<10	240	<0.5	<2	0.38	<0.5	9	18	19	2.25
ZZ92195		0.32	0.001	<0.2	1.41	5	<10	430	0.6	<2	0.50	<0.5	10	14	22	3.08
ZZ92196		0.39	0.001	<0.2	1.39	9	<10	300	0.5	<2	0.32	<0.5	8	17	23	2.76
ZZ92197		0.37	0.016	<0.2	1.11	6	<10	210	<0.5	<2	0.27	<0.5	7	17	10	2.08
ZZ92198		0.33	0.002	<0.2	1.80	7	<10	330	0.5	<2	0.46	<0.5	12	19	26	3.38
ZZ92199		0.29	0.003	0.2	1.76	6	<10	510	0.6	<2	0.98	<0.5	10	28	83	2.80
ZZ92200		0.33	0.002	<0.2	1.66	6	<10	440	0.5	2	0.62	<0.5	10	24	23	2.57
ZZ92201		0.41	0.018	<0.2	0.94	10	<10	180	<0.5	<2	0.33	<0.5	6	23	13	2.49
ZZ92202		0.37	0.001	<0.2	1.39	7	<10	150	1.0	<2	0.19	<0.5	4	17	18	1.82
ZZ92203		0.33	<0.001	<0.2	0.92	5	<10	80	<0.5	3	0.10	<0.5	2	6	17	1.06
ZZ92204		0.36	<0.001	<0.2	0.99	5	<10	110	0.5	3	0.13	<0.5	5	7	16	1.28
ZZ92205		0.40	<0.001	<0.2	1.01	23	<10	190	0.8	4	0.29	<0.5	6	7	21	2.20
ZZ92206		0.47	0.013	<0.2	1.73	6	<10	270	0.5	3	0.34	<0.5	9	21	19	3.10
ZZ92207		0.34	0.006	<0.2	2.29	10	<10	550	0.7	<2	0.38	<0.5	9	10	25	3.18
ZZ92208		0.39	<0.001	0.2	2.34	12	<10	230	0.7	3	0.19	<0.5	17	17	28	3.98
ZZ92209		0.46	0.018	0.3	1.65	16	<10	310	0.6	2	0.24	<0.5	9	21	81	2.66
ZZ92210		0.37	<0.001	<0.2	2.45	9	<10	390	0.5	<2	0.35	<0.5	11	17	60	3.45
ZZ92211		0.36	<0.001	<0.2	2.71	10	<10	440	0.7	<2	0.38	<0.5	12	13	73	4.19
ZZ92212		0.34	0.001	0.2	2.60	13	<10	760	0.8	<2	0.35	0.5	14	16	137	3.81
ZZ92213		0.38	<0.001	<0.2	1.54	11	<10	430	0.9	4	0.45	<0.5	11	9	75	4.09
ZZ92214		0.41	0.004	<0.2	1.53	11	<10	230	<0.5	<2	0.40	<0.5	8	21	22	2.76





ALS Canada Ltd.  
 2103 Dollarton Hwy  
 North Vancouver BC V7H 0A7  
 Phone: 604 984 0221 Fax: 604 984 0218 www.alsglobal.com

To: STRATEGIC METALS LTD.  
 C/O ARCHER, CATHRO & ASSOCIATES (1981)  
 LIMITED  
 1016-510 W HASTINGS ST  
 VANCOUVER BC V6B 1L8

Page: 5 - B  
 Total # Pages: 7 (A - C)  
 Plus Appendix Pages  
 Finalized Date: 4-SEP-2014  
 Account: MTT

Project: BBB

**CERTIFICATE OF ANALYSIS WH14123927**

Sample Description	Method Analyte Units LOR	ME-ICP41	ME-ICP41	ME-ICP41	ME-ICP41	ME-ICP41	ME-ICP41	ME-ICP41	ME-ICP41	ME-ICP41	ME-ICP41	ME-ICP41	ME-ICP41	ME-ICP41	ME-ICP41	
		Ga	Hg	K	La	Mg	Mn	Mo	Na	Ni	P	Pb	S	Sb	Sc	Sr
		ppm	ppm	%	ppm	%	ppm	ppm	%	ppm	ppm	ppm	%	ppm	ppm	ppm
		10	1	0.01	10	0.01	5	1	0.01	1	10	2	0.01	2	1	1
ZZ92175		10	<1	0.11	20	0.76	726	<1	0.01	8	560	64	0.02	2	8	20
ZZ92176		10	<1	0.16	20	0.62	464	<1	0.02	10	620	8	0.02	<2	7	20
ZZ92177		<10	<1	0.06	10	0.36	1015	<1	0.01	12	640	9	0.03	2	4	26
ZZ92178		10	1	0.11	10	0.62	574	<1	0.02	23	820	16	0.03	2	7	47
ZZ92179		10	<1	0.17	20	0.74	608	<1	0.02	26	940	14	0.03	3	6	46
ZZ92180		<10	<1	0.13	20	0.56	787	<1	0.02	18	970	10	0.04	3	5	36
ZZ92181		10	<1	0.11	90	0.49	294	<1	0.01	18	290	170	0.02	3	9	26
ZZ92182		<10	<1	0.08	20	0.33	295	<1	0.02	8	860	7	0.02	<2	3	18
ZZ92183		<10	<1	0.06	10	0.29	123	<1	0.02	6	520	5	0.03	<2	3	16
ZZ92184		<10	<1	0.09	20	0.28	203	<1	0.02	7	570	4	0.02	2	2	14
ZZ92185		10	<1	0.27	30	0.54	280	<1	0.02	10	580	7	0.04	2	7	34
ZZ92186		<10	<1	0.20	20	0.43	287	<1	0.02	8	470	6	0.03	2	4	24
ZZ92187		10	<1	0.23	20	0.58	411	1	0.02	14	520	8	0.04	3	6	32
ZZ92188		<10	<1	0.19	20	0.45	342	1	0.01	9	500	7	0.02	<2	4	20
ZZ92189		10	<1	0.51	20	0.83	508	1	0.02	8	730	8	0.02	3	6	23
ZZ92190		10	<1	0.38	20	0.70	511	1	0.02	9	730	9	0.03	2	6	23
ZZ92191		10	<1	0.34	20	0.68	512	1	0.02	9	580	9	0.02	4	5	23
ZZ92192		10	1	0.19	20	0.57	338	1	0.01	13	290	8	0.02	3	4	24
ZZ92193		10	<1	0.39	20	0.81	740	2	0.02	8	620	7	0.01	2	7	22
ZZ92194		<10	<1	0.14	10	0.46	275	1	0.02	9	480	7	0.03	<2	3	21
ZZ92195		10	<1	0.34	30	0.55	670	1	0.02	8	390	9	0.03	4	8	32
ZZ92196		10	<1	0.32	20	0.58	396	1	0.02	10	260	8	0.02	<2	7	20
ZZ92197		<10	<1	0.17	20	0.44	397	<1	0.02	9	270	5	0.02	<2	4	17
ZZ92198		10	<1	0.32	20	0.76	690	2	0.02	10	550	9	0.02	4	7	24
ZZ92199		10	<1	0.09	50	0.69	652	1	0.02	17	1200	8	0.07	2	6	47
ZZ92200		<10	<1	0.19	20	0.65	477	<1	0.01	14	690	8	0.04	<2	6	30
ZZ92201		<10	1	0.08	10	0.40	314	1	0.02	11	490	8	<0.01	<2	3	20
ZZ92202		<10	<1	0.07	10	0.33	176	<1	0.01	10	150	31	<0.01	<2	2	15
ZZ92203		<10	<1	0.06	10	0.13	118	<1	0.01	3	80	17	<0.01	2	1	13
ZZ92204		<10	<1	0.07	10	0.17	312	1	0.01	4	140	61	<0.01	<2	1	15
ZZ92205		<10	1	0.12	10	0.23	317	4	0.01	4	310	22	<0.01	6	3	21
ZZ92206		10	<1	0.17	10	0.55	355	1	0.01	10	270	10	<0.01	<2	6	18
ZZ92207		10	<1	0.22	20	0.75	519	1	0.02	6	480	19	0.01	<2	7	21
ZZ92208		10	1	0.16	10	0.39	909	3	0.01	10	430	16	0.01	<2	6	19
ZZ92209		<10	<1	0.11	20	0.38	441	2	0.01	16	390	19	0.01	4	5	16
ZZ92210		10	<1	0.21	20	0.76	720	2	0.01	9	300	12	0.01	<2	7	30
ZZ92211		10	<1	0.21	10	0.72	759	2	0.01	7	470	14	<0.01	2	8	26
ZZ92212		10	<1	0.31	20	0.74	706	2	0.02	12	580	14	0.01	3	8	22
ZZ92213		<10	<1	0.15	20	0.49	961	13	0.01	5	590	29	<0.01	3	8	25
ZZ92214		10	<1	0.17	10	0.56	392	3	0.01	12	470	14	0.01	<2	5	22



ALS Canada Ltd.  
 2103 Dollarton Hwy  
 North Vancouver BC V7H 0A7  
 Phone: 604 984 0221 Fax: 604 984 0218 www.alsglobal.com

To: STRATEGIC METALS LTD.  
 C/O ARCHER, CATHRO & ASSOCIATES (1981)  
 LIMITED  
 1016-510 W HASTINGS ST  
 VANCOUVER BC V6B 1L8

Page: 5 - C  
 Total # Pages: 7 (A - C)  
 Plus Appendix Pages  
 Finalized Date: 4-SEP-2014  
 Account: MTT

Project: BBB

**CERTIFICATE OF ANALYSIS WH14123927**

Sample Description	Method Analyte Units LOR	ME-ICP41	ME-ICP41	ME-ICP41	ME-ICP41	ME-ICP41	ME-ICP41	ME-ICP41
		Th	Ti	Ti	U	V	W	Zn
		ppm	%	ppm	ppm	ppm	ppm	ppm
		20	0.01	10	10	1	10	2
ZZ92175		20	0.04	<10	<10	68	<10	62
ZZ92176		<20	0.10	<10	<10	63	<10	46
ZZ92177		<20	0.06	<10	<10	45	<10	41
ZZ92178		<20	0.08	<10	<10	80	<10	62
ZZ92179		<20	0.09	<10	<10	74	<10	66
ZZ92180		<20	0.08	<10	<10	66	<10	55
ZZ92181		<20	0.05	<10	<10	68	<10	50
ZZ92182		<20	0.07	<10	<10	61	<10	36
ZZ92183		<20	0.08	<10	<10	29	<10	36
ZZ92184		<20	0.07	<10	<10	49	<10	29
ZZ92185		<20	0.12	<10	<10	66	<10	61
ZZ92186		<20	0.11	<10	<10	66	<10	44
ZZ92187		<20	0.13	<10	<10	73	<10	57
ZZ92188		<20	0.11	<10	<10	55	<10	41
ZZ92189		<20	0.24	<10	<10	84	<10	67
ZZ92190		20	0.20	<10	<10	82	<10	63
ZZ92191		<20	0.16	<10	<10	72	<10	57
ZZ92192		<20	0.12	<10	<10	63	<10	49
ZZ92193		20	0.19	<10	<10	78	<10	63
ZZ92194		<20	0.10	<10	<10	67	<10	40
ZZ92195		20	0.13	<10	<10	64	<10	61
ZZ92196		<20	0.13	<10	<10	62	<10	52
ZZ92197		<20	0.09	<10	<10	50	<10	36
ZZ92198		20	0.17	<10	10	82	<10	62
ZZ92199		<20	0.11	<10	20	67	<10	49
ZZ92200		<20	0.10	<10	10	60	<10	49
ZZ92201		<20	0.08	<10	<10	63	<10	42
ZZ92202		20	0.03	<10	<10	37	<10	30
ZZ92203		<20	0.01	<10	<10	15	<10	16
ZZ92204		20	0.01	<10	<10	19	<10	51
ZZ92205		<20	0.01	<10	<10	30	<10	80
ZZ92206		<20	0.09	<10	<10	65	<10	59
ZZ92207		20	0.07	<10	<10	64	<10	54
ZZ92208		20	0.04	<10	<10	67	<10	62
ZZ92209		<20	0.05	<10	<10	53	<10	56
ZZ92210		<20	0.12	<10	<10	78	<10	59
ZZ92211		20	0.07	<10	<10	76	<10	74
ZZ92212		20	0.13	<10	<10	82	10	90
ZZ92213		20	0.02	<10	<10	60	10	89
ZZ92214		<20	0.08	<10	<10	60	<10	52



ALS Canada Ltd.  
 2103 Dollarton Hwy  
 North Vancouver BC V7H 0A7  
 Phone: 604 984 0221 Fax: 604 984 0218 www.alsglobal.com

To: STRATEGIC METALS LTD.  
 C/O ARCHER, CATHRO & ASSOCIATES (1981)  
 LIMITED  
 1016-510 W HASTINGS ST  
 VANCOUVER BC V6B 1L8

Page: 6 - A  
 Total # Pages: 7 (A - C)  
 Plus Appendix Pages  
 Finalized Date: 4-SEP-2014  
 Account: MTT

Project: BBB

**CERTIFICATE OF ANALYSIS WH14123927**

Sample Description	Method Analyte Units LOR	WEI-21 Recvd Wt. kg	Au-ICP21 Au ppm	ME-ICP41 Ag ppm	ME-ICP41 Al %	ME-ICP41 As ppm	ME-ICP41 B ppm	ME-ICP41 Ba ppm	ME-ICP41 Be ppm	ME-ICP41 Bi ppm	ME-ICP41 Ca %	ME-ICP41 Cd ppm	ME-ICP41 Co ppm	ME-ICP41 Cr ppm	ME-ICP41 Cu ppm	ME-ICP41 Fe %
		0.02	0.001	0.2	0.01	2	10	10	0.5	2	0.01	0.5	1	1	1	0.01
ZZ92215		0.44	0.014	0.6	1.60	8	<10	380	0.7	4	0.63	0.6	10	13	83	3.24
ZZ92216		0.48	0.001	0.2	1.95	7	<10	360	0.8	2	0.55	<0.5	11	14	40	4.05
ZZ92217		0.41	0.002	<0.2	1.23	7	<10	280	<0.5	<2	0.36	<0.5	9	17	14	2.61
ZZ92218		0.45	0.001	<0.2	1.41	8	<10	250	<0.5	<2	0.32	<0.5	7	20	11	2.44
ZZ92219		0.32	0.002	<0.2	1.44	7	<10	300	<0.5	<2	0.38	<0.5	7	19	14	2.25
ZZ92220		0.36	0.016	<0.2	1.58	10	<10	170	<0.5	<2	0.21	<0.5	9	23	13	2.66
ZZ92221		0.34	0.001	<0.2	1.16	11	<10	130	<0.5	2	0.19	<0.5	6	19	11	2.31
ZZ92222		0.36	0.003	<0.2	1.29	9	<10	220	<0.5	<2	0.24	<0.5	6	19	16	2.08
ZZ92223		0.38	0.004	<0.2	1.69	10	<10	390	0.7	2	0.35	<0.5	10	16	19	3.52
ZZ92224		0.40	0.012	<0.2	1.53	7	<10	420	0.5	2	0.34	<0.5	9	17	14	3.05
ZZ92225		0.31	0.004	<0.2	1.50	6	<10	230	0.5	2	0.22	<0.5	9	14	8	3.10
ZZ92226		0.28	<0.001	<0.2	1.61	24	<10	380	0.9	2	0.35	<0.5	15	12	62	4.77
ZZ92227		0.41	0.001	<0.2	1.23	9	<10	130	<0.5	5	0.24	<0.5	7	21	28	2.14
ZZ92228		0.34	0.003	<0.2	2.08	12	<10	320	0.5	<2	0.25	<0.5	10	25	21	2.97
ZZ92229		0.39	0.002	<0.2	2.24	12	<10	410	0.7	<2	0.27	<0.5	10	26	32	3.13
ZZ92230		0.39	0.001	0.4	2.43	29	<10	450	0.8	4	0.23	<0.5	14	18	69	3.92
ZZ92231		0.27	0.002	<0.2	1.89	11	<10	340	0.5	2	0.24	<0.5	10	20	24	2.88
ZZ92232		0.38	0.002	0.2	2.57	11	<10	410	0.8	2	0.20	<0.5	10	24	26	3.42
ZZ92233		0.33	0.003	<0.2	1.73	9	<10	300	0.6	<2	0.25	<0.5	8	24	18	2.83
ZZ92234		0.29	0.003	<0.2	2.02	7	<10	310	0.9	<2	0.24	<0.5	14	19	20	3.37
ZZ92235		0.42	0.006	<0.2	0.71	4	<10	240	0.8	2	0.31	<0.5	7	6	15	3.36
ZZ92236		0.33	0.006	<0.2	1.41	10	<10	210	<0.5	3	0.33	<0.5	9	17	14	3.08
ZZ92237		0.28	0.001	<0.2	1.36	6	<10	290	0.6	3	0.31	<0.5	10	17	16	3.15
ZZ92238		0.31	0.001	<0.2	1.37	5	<10	360	0.5	2	0.47	<0.5	11	12	12	3.55
ZZ92239		0.48	0.006	<0.2	0.97	8	<10	240	0.7	3	0.34	<0.5	10	11	15	3.14
ZZ92240		0.33	0.005	<0.2	1.05	7	<10	150	<0.5	3	0.24	<0.5	7	16	16	2.19
ZZ92241		0.35	0.001	0.4	0.90	28	<10	200	<0.5	6	0.32	0.5	9	9	17	3.01
ZZ92242		0.37	0.002	<0.2	0.99	15	<10	390	0.5	2	0.34	<0.5	9	14	25	2.94
ZZ92243		0.35	0.002	<0.2	1.14	11	<10	510	0.6	4	0.34	<0.5	9	16	25	3.03
ZZ92244		0.36	0.005	<0.2	1.51	6	<10	310	<0.5	<2	0.36	<0.5	9	14	17	2.94
ZZ92245		0.33	0.006	<0.2	2.09	14	<10	140	0.5	3	0.21	<0.5	11	32	22	2.70
ZZ92246		0.31	0.007	<0.2	1.37	18	<10	130	<0.5	<2	0.20	<0.5	8	19	27	2.48
ZZ92247		0.34	0.013	<0.2	1.22	23	<10	130	<0.5	<2	0.17	<0.5	6	19	23	2.56
ZZ92248		0.39	0.004	0.2	1.10	9	<10	180	<0.5	<2	0.34	<0.5	6	21	18	1.88
ZZ92249		0.34	0.003	<0.2	1.23	14	<10	150	<0.5	2	0.30	<0.5	5	21	14	2.13
ZZ92250		0.31	0.007	0.5	1.39	18	<10	250	0.5	4	0.40	<0.5	9	24	40	2.86
ZZ92251		0.31	0.004	1.1	1.39	19	<10	300	0.6	11	0.37	0.5	6	19	63	2.74
ZZ92252		0.39	0.003	0.3	1.43	4	<10	330	0.6	4	0.36	<0.5	10	14	53	3.38
ZZ92253		0.44	0.006	0.2	1.47	9	<10	270	0.5	7	0.41	<0.5	9	18	55	3.06
ZZ92254		0.38	0.009	0.2	1.05	7	<10	250	<0.5	2	0.36	<0.5	8	12	25	2.72



ALS Canada Ltd.  
 2103 Dollarton Hwy  
 North Vancouver BC V7H 0A7  
 Phone: 604 984 0221 Fax: 604 984 0218 www.alsglobal.com

To: STRATEGIC METALS LTD.  
 C/O ARCHER, CATHRO & ASSOCIATES (1981)  
 LIMITED  
 1016-510 W HASTINGS ST  
 VANCOUVER BC V6B 1L8

Page: 6 - B  
 Total # Pages: 7 (A - C)  
 Plus Appendix Pages  
 Finalized Date: 4-SEP-2014  
 Account: MTT

Project: BBB

**CERTIFICATE OF ANALYSIS WH14123927**

Sample Description	Method Analyte Units LOR	ME-ICP41	ME-ICP41	ME-ICP41	ME-ICP41	ME-ICP41	ME-ICP41	ME-ICP41	ME-ICP41	ME-ICP41	ME-ICP41	ME-ICP41	ME-ICP41	ME-ICP41	ME-ICP41	
		Ga	Hg	K	La	Mg	Mn	Mo	Na	Ni	P	Pb	S	Sb	Sc	Sr
		ppm	ppm	%	ppm	%	ppm	ppm	%	ppm	ppm	ppm	%	ppm	ppm	ppm
		10	1	0.01	10	0.01	5	1	0.01	1	10	2	0.01	2	1	1
ZZ92215		10	<1	0.23	30	0.57	894	20	0.02	8	590	31	0.02	3	8	33
ZZ92216		10	<1	0.45	40	0.88	704	3	0.02	7	690	19	0.01	2	9	24
ZZ92217		<10	<1	0.14	20	0.45	582	1	0.02	10	620	7	0.01	<2	5	22
ZZ92218		<10	<1	0.12	20	0.49	311	<1	0.01	13	410	7	<0.01	<2	5	20
ZZ92219		<10	<1	0.10	30	0.41	321	1	0.02	12	490	8	0.02	<2	6	24
ZZ92220		10	<1	0.12	10	0.43	452	1	0.01	13	440	8	0.01	<2	3	17
ZZ92221		<10	<1	0.10	10	0.36	218	<1	0.01	12	330	7	<0.01	<2	3	14
ZZ92222		<10	<1	0.11	10	0.38	244	1	0.01	13	280	6	<0.01	<2	4	17
ZZ92223		10	<1	0.24	30	0.55	622	5	0.01	10	500	15	0.01	2	9	19
ZZ92224		<10	<1	0.21	30	0.53	530	1	0.02	10	530	9	0.01	<2	8	23
ZZ92225		<10	<1	0.13	10	0.43	524	<1	0.01	8	520	10	<0.01	<2	6	14
ZZ92226		10	<1	0.17	30	0.54	1135	5	0.01	8	760	18	0.01	4	10	19
ZZ92227		<10	<1	0.08	10	0.39	275	1	0.01	14	590	7	<0.01	<2	3	13
ZZ92228		10	<1	0.09	10	0.55	422	<1	0.01	18	240	11	<0.01	<2	4	22
ZZ92229		10	<1	0.19	20	0.57	449	1	0.01	17	290	11	<0.01	<2	7	21
ZZ92230		10	<1	0.23	30	0.61	632	3	0.01	13	330	19	<0.01	<2	9	20
ZZ92231		10	<1	0.19	20	0.57	529	1	0.01	15	340	9	<0.01	<2	6	18
ZZ92232		10	<1	0.13	20	0.56	420	1	0.01	16	340	12	0.01	<2	6	18
ZZ92233		10	<1	0.10	40	0.42	411	1	0.01	12	270	13	<0.01	<2	7	18
ZZ92234		10	<1	0.15	20	0.48	984	3	0.01	12	370	15	0.01	<2	8	19
ZZ92235		<10	1	0.08	10	0.11	647	2	0.01	6	320	14	0.01	3	5	22
ZZ92236		10	<1	0.12	10	0.52	437	3	0.01	10	230	15	0.01	2	5	21
ZZ92237		<10	<1	0.17	20	0.56	625	1	0.01	9	250	9	0.01	<2	7	20
ZZ92238		<10	<1	0.19	20	0.58	709	1	0.01	7	720	9	0.01	2	7	22
ZZ92239		<10	<1	0.13	20	0.39	533	1	0.01	7	450	11	0.01	<2	7	17
ZZ92240		<10	<1	0.09	10	0.34	372	2	0.01	7	310	9	<0.01	<2	3	15
ZZ92241		<10	<1	0.11	20	0.34	551	2	0.02	6	650	56	<0.01	2	6	16
ZZ92242		<10	<1	0.09	20	0.28	283	2	0.01	7	650	12	0.01	3	4	18
ZZ92243		<10	<1	0.11	20	0.36	453	2	0.01	10	370	32	0.01	<2	7	20
ZZ92244		10	<1	0.14	10	0.54	487	1	0.01	7	540	12	0.01	<2	6	22
ZZ92245		10	<1	0.08	10	0.52	347	1	0.02	20	440	8	0.01	<2	4	17
ZZ92246		<10	<1	0.12	10	0.35	396	2	0.02	12	760	12	0.01	<2	4	14
ZZ92247		10	<1	0.07	10	0.29	299	2	0.02	9	530	16	0.01	2	3	15
ZZ92248		<10	<1	0.07	20	0.36	154	1	0.02	12	730	7	0.01	<2	4	22
ZZ92249		<10	<1	0.06	10	0.36	157	1	0.02	11	730	9	0.01	<2	3	20
ZZ92250		<10	<1	0.11	20	0.48	320	2	0.02	15	640	14	0.02	<2	6	23
ZZ92251		<10	<1	0.14	30	0.43	186	4	0.01	11	540	30	0.02	<2	8	21
ZZ92252		<10	1	0.15	20	0.62	670	6	0.02	8	500	28	0.01	2	6	20
ZZ92253		10	<1	0.14	20	0.56	555	5	0.02	9	420	20	0.01	<2	5	23
ZZ92254		<10	<1	0.16	10	0.43	461	4	0.02	6	400	15	0.01	4	5	20



ALS Canada Ltd.  
 2103 Dollarton Hwy  
 North Vancouver BC V7H 0A7  
 Phone: 604 984 0221 Fax: 604 984 0218 www.alsglobal.com

To: STRATEGIC METALS LTD.  
 C/O ARCHER, CATHRO & ASSOCIATES (1981)  
 LIMITED  
 1016-510 W HASTINGS ST  
 VANCOUVER BC V6B 1L8

Page: 6 - C  
 Total # Pages: 7 (A - C)  
 Plus Appendix Pages  
 Finalized Date: 4-SEP-2014  
 Account: MTT

Project: BBB

**CERTIFICATE OF ANALYSIS WH14123927**

Sample Description	Method Analyte Units LOR	ME-ICP41	ME-ICP41	ME-ICP41	ME-ICP41	ME-ICP41	ME-ICP41	ME-ICP41
		Th	Ti	Ti	U	V	W	Zn
		ppm	%	ppm	ppm	ppm	ppm	ppm
		20	0.01	10	10	1	10	2
ZZ92215		<20	0.07	<10	<10	61	10	75
ZZ92216		30	0.17	<10	<10	85	<10	88
ZZ92217		<20	0.09	<10	<10	60	<10	45
ZZ92218		<20	0.09	<10	<10	53	<10	44
ZZ92219		<20	0.07	<10	10	51	<10	43
ZZ92220		<20	0.10	<10	<10	65	<10	56
ZZ92221		<20	0.08	<10	<10	54	<10	37
ZZ92222		<20	0.07	<10	<10	46	<10	38
ZZ92223		20	0.11	<10	<10	69	<10	60
ZZ92224		<20	0.11	<10	<10	65	<10	56
ZZ92225		<20	0.05	<10	<10	56	<10	51
ZZ92226		20	0.07	<10	<10	71	<10	82
ZZ92227		<20	0.07	<10	<10	51	<10	40
ZZ92228		<20	0.05	<10	<10	60	<10	53
ZZ92229		<20	0.09	<10	<10	62	<10	55
ZZ92230		20	0.10	<10	<10	75	<10	64
ZZ92231		<20	0.10	<10	<10	60	<10	53
ZZ92232		<20	0.08	<10	<10	69	<10	54
ZZ92233		<20	0.09	<10	<10	64	<10	47
ZZ92234		<20	0.07	<10	<10	65	<10	61
ZZ92235		20	0.01	<10	<10	38	<10	67
ZZ92236		<20	0.08	<10	<10	63	<10	68
ZZ92237		<20	0.12	<10	<10	63	<10	59
ZZ92238		<20	0.11	<10	<10	66	<10	68
ZZ92239		<20	0.07	<10	<10	53	<10	57
ZZ92240		<20	0.07	<10	<10	48	<10	41
ZZ92241		<20	0.05	<10	<10	49	<10	75
ZZ92242		<20	0.04	<10	<10	43	<10	41
ZZ92243		<20	0.05	<10	<10	49	<10	57
ZZ92244		<20	0.08	<10	<10	59	<10	56
ZZ92245		<20	0.09	<10	<10	58	<10	54
ZZ92246		<20	0.07	<10	<10	55	<10	58
ZZ92247		<20	0.08	<10	<10	63	<10	45
ZZ92248		<20	0.06	<10	<10	41	<10	42
ZZ92249		<20	0.06	<10	<10	47	<10	44
ZZ92250		<20	0.07	<10	<10	58	<10	62
ZZ92251		<20	0.06	<10	<10	58	<10	59
ZZ92252		20	0.08	<10	<10	62	10	71
ZZ92253		<20	0.09	<10	<10	62	<10	61
ZZ92254		<20	0.09	<10	<10	53	<10	58



ALS Canada Ltd.  
 2103 Dollarton Hwy  
 North Vancouver BC V7H 0A7  
 Phone: 604 984 0221 Fax: 604 984 0218 www.alsglobal.com

To: STRATEGIC METALS LTD.  
 C/O ARCHER, CATHRO & ASSOCIATES (1981)  
 LIMITED  
 1016-510 W HASTINGS ST  
 VANCOUVER BC V6B 1L8

Page: 7 - A  
 Total # Pages: 7 (A - C)  
 Plus Appendix Pages  
 Finalized Date: 4-SEP-2014  
 Account: MTT

Project: BBB

**CERTIFICATE OF ANALYSIS WH14123927**

Sample Description	Method Analyte Units LOR	WEI-21 Recvd Wt. kg	Au-ICP21 Au ppm	ME-ICP41 Ag ppm	ME-ICP41 Al %	ME-ICP41 As ppm	ME-ICP41 B ppm	ME-ICP41 Ba ppm	ME-ICP41 Be ppm	ME-ICP41 Bi ppm	ME-ICP41 Ca %	ME-ICP41 Cd ppm	ME-ICP41 Co ppm	ME-ICP41 Cr ppm	ME-ICP41 Cu ppm	ME-ICP41 Fe %
		0.02	0.001	0.2	0.01	2	10	10	0.5	2	0.01	0.5	1	1	1	0.01
ZZ92255		0.37	0.007	<0.2	1.26	9	<10	260	0.5	<2	0.36	<0.5	8	18	25	2.62
ZZ92256		0.36	0.003	0.4	1.54	10	<10	360	0.7	6	0.32	0.7	10	19	69	3.29
ZZ92257		0.37	0.001	0.5	0.98	9	<10	350	0.8	6	0.36	1.0	12	8	50	4.13
ZZ92258		0.41	0.002	0.2	1.07	27	<10	490	0.7	4	0.41	<0.5	14	10	148	4.00
ZZ92259		0.46	0.002	<0.2	1.25	31	<10	260	0.7	<2	0.51	<0.5	12	13	29	3.87
ZZ92260		0.39	0.001	0.4	1.04	9	<10	280	0.8	3	0.44	<0.5	8	11	47	3.60
ZZ92261		0.43	0.001	<0.2	0.92	9	<10	360	0.9	2	0.44	<0.5	8	7	70	3.93
ZZ92262		0.45	0.002	0.2	0.92	6	<10	350	0.6	<2	0.47	<0.5	8	14	13	2.90
ZZ92263		0.50	0.001	<0.2	0.81	4	<10	430	0.7	2	0.30	<0.5	10	8	9	3.63
ZZ92264		0.39	0.002	0.2	0.91	29	<10	300	1.0	3	0.38	<0.5	10	11	18	4.04
ZZ92265		0.31	0.001	0.3	1.26	9	<10	280	0.9	5	0.23	<0.5	10	10	58	4.14
ZZ92266		0.37	0.001	<0.2	1.73	7	<10	500	0.9	3	0.28	<0.5	12	11	9	4.54
ZZ92267		0.34	0.004	<0.2	1.52	8	<10	320	0.5	2	0.46	<0.5	9	25	16	3.19
ZZ92268		0.36	0.010	<0.2	1.17	6	<10	240	<0.5	3	0.44	<0.5	7	17	10	2.54
ZZ92269		0.39	0.006	<0.2	1.77	16	<10	300	0.5	4	0.57	<0.5	11	27	29	3.48
ZZ92270		0.42	0.005	<0.2	1.56	11	<10	300	0.5	2	0.45	<0.5	9	21	20	2.98
ZZ92271		0.17	0.004	<0.2	1.25	12	<10	210	0.5	<2	0.36	<0.5	9	28	22	2.27
ZZ92272		0.14	0.002	<0.2	0.83	6	<10	70	<0.5	2	0.21	<0.5	4	14	8	1.26
ZZ92273		0.18	0.011	<0.2	1.02	7	<10	180	0.5	<2	0.40	<0.5	6	21	25	1.48
ZZ92274		0.13	0.004	0.2	1.20	14	<10	230	0.5	<2	0.39	<0.5	5	22	29	2.12
ZZ92275		0.26	0.004	<0.2	1.43	16	<10	210	<0.5	<2	0.36	<0.5	8	26	27	2.42
ZZ92276		0.13	0.003	<0.2	1.10	5	<10	240	<0.5	2	0.33	<0.5	5	19	18	1.40
ZZ92277		0.12	<0.001	0.4	1.13	4	<10	280	<0.5	2	0.29	<0.5	4	11	25	1.32
ZZ92278		0.12	0.002	<0.2	0.90	5	<10	290	<0.5	2	0.28	<0.5	4	10	24	1.71
ZZ92279		0.22	0.003	<0.2	0.93	6	<10	180	<0.5	<2	0.25	<0.5	6	15	14	1.88



ALS Canada Ltd.  
 2103 Dollarton Hwy  
 North Vancouver BC V7H 0A7  
 Phone: 604 984 0221 Fax: 604 984 0218 www.alsglobal.com

To: STRATEGIC METALS LTD.  
 C/O ARCHER, CATHRO & ASSOCIATES (1981)  
 LIMITED  
 1016-510 W HASTINGS ST  
 VANCOUVER BC V6B 1L8

Page: 7 - B  
 Total # Pages: 7 (A - C)  
 Plus Appendix Pages  
 Finalized Date: 4-SEP-2014  
 Account: MTT

Project: BBB

**CERTIFICATE OF ANALYSIS WH14123927**

Sample Description	Method Analyte Units LOR	ME-ICP41	ME-ICP41	ME-ICP41	ME-ICP41	ME-ICP41	ME-ICP41	ME-ICP41	ME-ICP41	ME-ICP41	ME-ICP41	ME-ICP41	ME-ICP41	ME-ICP41	ME-ICP41	
		Ga ppm	Hg ppm	K %	La ppm	Mg %	Mn ppm	Mo ppm	Na %	Ni ppm	P ppm	Pb ppm	S %	Sb ppm	Sc ppm	Sr ppm
		10	1	0.01	10	0.01	5	1	0.01	1	10	2	0.01	2	1	1
ZZ92255		10	<1	0.13	20	0.48	460	2	0.01	10	510	9	0.01	<2	6	20
ZZ92256		<10	<1	0.13	30	0.45	636	13	0.01	11	280	82	0.01	2	6	20
ZZ92257		<10	1	0.19	20	0.41	919	6	0.01	6	620	74	0.01	8	7	15
ZZ92258		<10	1	0.20	30	0.44	913	4	0.02	6	480	19	0.02	18	8	22
ZZ92259		10	1	0.12	20	0.48	836	1	0.01	8	670	20	0.01	4	9	22
ZZ92260		<10	2	0.13	30	0.36	569	1	0.01	7	760	19	0.01	11	8	20
ZZ92261		<10	2	0.14	20	0.31	525	1	0.01	4	950	15	<0.01	9	9	18
ZZ92262		<10	1	0.09	30	0.25	548	1	0.01	8	310	13	0.02	<2	7	27
ZZ92263		<10	<1	0.17	30	0.31	1125	1	0.01	6	420	16	0.01	<2	9	16
ZZ92264		<10	<1	0.21	30	0.33	664	2	0.01	11	700	19	0.01	<2	7	20
ZZ92265		<10	2	0.12	20	0.24	698	2	0.01	7	200	20	<0.01	7	8	16
ZZ92266		10	<1	0.39	30	0.64	1065	4	0.02	6	380	15	0.01	<2	11	19
ZZ92267		<10	<1	0.25	30	0.56	381	1	0.02	11	730	10	0.02	<2	7	24
ZZ92268		<10	<1	0.21	20	0.48	686	1	0.02	8	610	5	0.02	<2	4	25
ZZ92269		10	<1	0.33	30	0.73	499	1	0.02	12	850	14	0.01	<2	7	32
ZZ92270		10	<1	0.30	30	0.64	533	1	0.02	12	570	10	0.02	<2	6	27
ZZ92271		<10	<1	0.08	20	0.42	466	<1	0.02	20	930	11	0.01	<2	4	28
ZZ92272		<10	<1	0.05	10	0.23	124	<1	0.02	9	570	5	<0.01	<2	1	12
ZZ92273		<10	<1	0.05	20	0.28	182	<1	0.02	14	900	6	0.03	<2	4	25
ZZ92274		<10	<1	0.05	20	0.33	214	<1	0.02	13	850	9	0.04	<2	4	28
ZZ92275		<10	<1	0.14	10	0.52	366	<1	0.02	17	620	13	<0.01	<2	5	25
ZZ92276		<10	<1	0.07	20	0.34	140	<1	0.01	11	580	8	0.01	<2	4	17
ZZ92277		<10	<1	0.08	20	0.19	231	<1	0.02	6	480	9	0.03	<2	2	23
ZZ92278		<10	<1	0.08	20	0.25	204	1	0.02	7	460	5	0.02	<2	3	20
ZZ92279		<10	<1	0.08	10	0.33	210	<1	0.02	10	300	6	0.01	<2	3	16

\*\*\*\*\* See Appendix Page for comments regarding this certificate \*\*\*\*\*



ALS Canada Ltd.  
 2103 Dollarton Hwy  
 North Vancouver BC V7H 0A7  
 Phone: 604 984 0221 Fax: 604 984 0218 www.alsglobal.com

To: STRATEGIC METALS LTD.  
 C/O ARCHER, CATHRO & ASSOCIATES (1981)  
 LIMITED  
 1016-510 W HASTINGS ST  
 VANCOUVER BC V6B 1L8

Page: 7 - C  
 Total # Pages: 7 (A - C)  
 Plus Appendix Pages  
 Finalized Date: 4-SEP-2014  
 Account: MTT

Project: BBB

**CERTIFICATE OF ANALYSIS WH14123927**

Sample Description	Method Analyte Units LOR	ME-ICP41	ME-ICP41	ME-ICP41	ME-ICP41	ME-ICP41	ME-ICP41	ME-ICP41
		Th	Ti	Ti	U	V	W	Zn
		ppm	%	ppm	ppm	ppm	ppm	ppm
		20	0.01	10	10	1	10	2
ZZ92255		<20	0.09	<10	<10	53	<10	51
ZZ92256		<20	0.06	<10	<10	59	<10	77
ZZ92257		20	0.09	<10	<10	65	<10	117
ZZ92258		20	0.11	<10	<10	74	<10	86
ZZ92259		20	0.05	<10	<10	64	<10	84
ZZ92260		20	0.02	<10	<10	48	<10	82
ZZ92261		20	0.04	<10	<10	60	<10	84
ZZ92262		<20	0.03	<10	<10	48	<10	56
ZZ92263		20	0.06	<10	<10	60	<10	77
ZZ92264		20	0.06	<10	<10	58	<10	78
ZZ92265		20	0.02	<10	<10	58	<10	77
ZZ92266		30	0.16	<10	<10	86	<10	79
ZZ92267		<20	0.13	<10	<10	81	<10	58
ZZ92268		<20	0.11	<10	<10	61	<10	46
ZZ92269		20	0.16	<10	<10	82	<10	86
ZZ92270		<20	0.14	<10	<10	69	<10	61
ZZ92271		<20	0.06	<10	<10	54	<10	47
ZZ92272		<20	0.05	<10	<10	30	<10	27
ZZ92273		<20	0.04	<10	<10	34	<10	31
ZZ92274		<20	0.05	<10	<10	51	<10	40
ZZ92275		<20	0.09	<10	<10	54	<10	56
ZZ92276		<20	0.06	<10	<10	34	<10	38
ZZ92277		<20	0.03	<10	<10	34	<10	29
ZZ92278		<20	0.05	<10	<10	38	<10	31
ZZ92279		<20	0.07	<10	<10	46	<10	40





ALS Canada Ltd.  
2103 Dollarton Hwy  
North Vancouver BC V7H 0A7  
Phone: 604 984 0221 Fax: 604 984 0218 www.alsglobal.com

To: STRATEGIC METALS LTD.  
C/O ARCHER, CATHRO & ASSOCIATES (1981)  
LIMITED  
1016-510 W HASTINGS ST  
VANCOUVER BC V6B 1L8

Page: Appendix 1  
Total # Appendix Pages: 1  
Finalized Date: 4-SEP-2014  
Account: MTT

Project: BBB

**CERTIFICATE OF ANALYSIS WH14123927**

<b>CERTIFICATE COMMENTS</b>	
	<p style="text-align: center;"><b>LABORATORY ADDRESSES</b></p> <p>Processed at ALS Whitehorse located at 78 Mt. Sima Rd, Whitehorse, YT, Canada.</p> <p>Applies to Method: LOG-22 SCR-41 WEI-21</p> <p>Processed at ALS Vancouver located at 2103 Dollarton Hwy, North Vancouver, BC, Canada.</p> <p>Applies to Method: Au-ICP21 ME-ICP41</p>



ALS Canada Ltd.  
 2103 Dollarton Hwy  
 North Vancouver BC V7H 0A7  
 Phone: 604 984 0221 Fax: 604 984 0218 www.alsglobal.com

To: STRATEGIC METALS LTD.  
 C/O ARCHER, CATHRO & ASSOCIATES (1981)  
 LIMITED  
 1016-510 W HASTINGS ST  
 VANCOUVER BC V6B 1L8

Page: 1  
 Total # Pages: 6 (A - C)  
 Plus Appendix Pages  
 Finalized Date: 31-AUG-2014  
 Account: MTT

**CERTIFICATE WH14123928**

Project: BBB

This report is for 178 Soil samples submitted to our lab in Whitehorse, YT, Canada on 18-AUG-2014.

The following have access to data associated with this certificate:

HEATHER BURRELL	SARAH DRECHSLER	JOAN MARIACHER
-----------------	-----------------	----------------

SAMPLE PREPARATION	
ALS CODE	DESCRIPTION
WEI-21	Received Sample Weight
LOG-22	Sample login - Rcd w/o BarCode
SCR-41	Screen to -180um and save both

ANALYTICAL PROCEDURES		
ALS CODE	DESCRIPTION	INSTRUMENT
Au-ICP21	Au 30g FA ICP-AES Finish	ICP-AES
ME-ICP41	35 Element Aqua Regia ICP-AES	ICP-AES

To: STRATEGIC METALS LTD.  
 ATTN: JOAN MARIACHER  
 C/O ARCHER, CATHRO & ASSOCIATES (1981) LIMITED  
 1016-510 W HASTINGS ST  
 VANCOUVER BC V6B 1L8

This is the Final Report and supersedes any preliminary report with this certificate number. Results apply to samples as submitted. All pages of this report have been checked and approved for release.

\*\*\*\*\* See Appendix Page for comments regarding this certificate \*\*\*\*\*

Signature:   
 Colin Ramshaw, Vancouver Laboratory Manager



ALS Canada Ltd.  
 2103 Dollarton Hwy  
 North Vancouver BC V7H 0A7  
 Phone: 604 984 0221 Fax: 604 984 0218 www.alsglobal.com

To: STRATEGIC METALS LTD.  
 C/O ARCHER, CATHRO & ASSOCIATES (1981)  
 LIMITED  
 1016-510 W HASTINGS ST  
 VANCOUVER BC V6B 1L8

Page: 2 - A  
 Total # Pages: 6 (A - C)  
 Plus Appendix Pages  
 Finalized Date: 31-AUG-2014  
 Account: MTT

Project: BBB

**CERTIFICATE OF ANALYSIS WH14123928**

Sample Description	Method	WEI-21	Au-ICP21	ME-ICP41	ME-ICP41	ME-ICP41	ME-ICP41	ME-ICP41	ME-ICP41	ME-ICP41	ME-ICP41	ME-ICP41	ME-ICP41	ME-ICP41	ME-ICP41	ME-ICP41
	Analyte	Recvd Wt.	Au	Ag	Al	As	B	Ba	Be	Bi	Ca	Cd	Co	Cr	Cu	Fe
Units		kg	ppm	ppm	%	ppm	ppm	ppm	ppm	ppm	%	ppm	ppm	ppm	ppm	%
LOR		0.02	0.001	0.2	0.01	2	10	10	0.5	2	0.01	0.5	1	1	1	0.01
ZZ98001		0.29	<0.001	<0.2	1.13	4	<10	380	0.9	<2	0.40	<0.5	8	8	34	3.61
ZZ98002		0.25	<0.001	<0.2	1.44	2	<10	470	0.9	<2	0.53	<0.5	11	11	24	4.10
ZZ98003		0.37	<0.001	<0.2	1.60	4	<10	430	0.7	<2	0.56	<0.5	13	13	19	3.56
ZZ98004		0.35	<0.001	<0.2	1.52	5	<10	340	0.5	<2	0.48	<0.5	10	19	77	2.68
ZZ98005		0.36	<0.001	<0.2	1.54	5	<10	610	0.8	2	0.54	<0.5	12	10	34	4.34
ZZ98006		0.29	0.002	0.2	1.47	10	<10	410	0.6	<2	0.67	<0.5	8	23	120	2.48
ZZ98007		0.33	<0.001	<0.2	1.27	8	<10	410	0.7	4	0.43	<0.5	14	10	50	4.62
ZZ98008		0.30	0.004	0.4	1.16	7	<10	320	<0.5	<2	0.38	<0.5	7	16	40	2.35
ZZ98009		0.31	0.005	0.2	1.25	9	<10	470	0.6	3	0.60	<0.5	5	16	48	2.43
ZZ98010		0.29	<0.001	0.2	1.19	12	<10	300	0.8	3	0.53	<0.5	14	12	55	4.32
ZZ98011		0.35	0.001	1.0	1.45	14	<10	430	0.7	8	0.55	0.8	12	18	118	3.57
ZZ98012		0.35	0.001	0.5	1.38	6	<10	420	0.6	3	0.56	<0.5	6	22	54	1.92
ZZ98013		0.27	0.001	0.3	1.53	3	<10	460	0.6	3	0.52	<0.5	8	20	33	1.97
ZZ98014		0.37	0.002	<0.2	1.46	8	<10	380	0.5	2	0.50	<0.5	11	13	34	4.02
ZZ98015		0.33	0.003	<0.2	1.59	14	<10	290	0.6	<2	0.49	<0.5	13	30	34	3.34
ZZ98016		0.36	0.004	0.2	1.60	12	<10	270	0.6	2	0.54	<0.5	11	38	34	3.02
ZZ98017		0.38	0.007	<0.2	1.01	10	<10	220	<0.5	<2	0.39	<0.5	6	16	21	2.44
ZZ98018		0.26	0.003	0.3	1.46	7	<10	630	0.7	4	0.92	<0.5	6	21	65	2.31
ZZ98019		0.38	<0.001	<0.2	1.03	6	<10	340	<0.5	<2	0.41	<0.5	16	14	18	2.79
ZZ98020		0.31	<0.001	0.3	1.49	11	<10	400	0.7	<2	0.43	<0.5	9	17	87	3.24
ZZ98021		0.31	0.008	0.2	1.28	6	<10	390	0.6	2	0.55	<0.5	11	12	63	3.16
ZZ98022		0.30	0.001	<0.2	1.72	4	<10	460	0.9	2	0.42	<0.5	9	17	27	2.88
ZZ98023		0.33	0.006	<0.2	1.72	5	<10	500	0.5	2	0.58	<0.5	10	23	28	2.76
ZZ98024		0.35	0.009	<0.2	1.93	9	<10	400	0.8	<2	0.47	<0.5	10	30	36	3.50
ZZ98025		0.44	0.001	<0.2	1.48	8	<10	330	0.6	<2	0.42	<0.5	8	20	16	3.10
ZZ98026		0.35	0.001	<0.2	1.23	4	<10	240	<0.5	<2	0.39	<0.5	7	16	7	2.35
ZZ98027		0.29	0.001	<0.2	1.48	8	<10	440	0.8	<2	0.43	<0.5	11	18	20	3.26
ZZ98028		0.30	0.020	<0.2	2.04	9	<10	500	0.5	2	0.52	<0.5	10	27	21	3.19
ZZ98029		0.34	0.001	<0.2	1.63	3	<10	370	<0.5	<2	0.44	<0.5	7	20	9	2.16
ZZ98030		0.32	0.002	<0.2	2.09	14	<10	570	0.5	<2	0.59	<0.5	11	27	28	3.78
ZZ98031		0.23	0.001	<0.2	1.91	11	<10	460	0.5	<2	0.56	<0.5	7	25	25	3.44
ZZ98032		0.34	0.003	<0.2	1.46	8	<10	340	0.5	<2	0.40	<0.5	9	20	18	3.13
ZZ98033		0.35	0.002	0.3	2.21	10	<10	530	0.7	<2	0.48	<0.5	12	29	46	3.90
ZZ98034		0.32	0.004	<0.2	1.42	9	<10	320	<0.5	2	0.47	<0.5	7	25	19	2.64
ZZ98035		0.32	<0.001	<0.2	1.40	4	<10	400	0.7	<2	0.62	<0.5	10	62	19	2.97
ZZ98036		0.27	<0.001	<0.2	2.13	8	<10	600	0.8	<2	0.74	<0.5	13	19	21	4.37
ZZ98037		0.23	0.001	<0.2	1.81	7	<10	380	0.6	<2	0.57	<0.5	8	27	18	2.82
ZZ98038		0.29	<0.001	<0.2	2.61	7	<10	580	0.8	<2	0.93	0.5	13	24	27	4.43
ZZ98039		0.24	<0.001	<0.2	2.96	10	<10	310	0.7	<2	0.21	<0.5	11	19	20	4.22
ZZ98040		0.34	0.001	<0.2	3.29	9	<10	340	0.6	<2	0.32	<0.5	13	30	22	3.98



ALS Canada Ltd.  
 2103 Dollarton Hwy  
 North Vancouver BC V7H 0A7  
 Phone: 604 984 0221 Fax: 604 984 0218 www.alsglobal.com

To: STRATEGIC METALS LTD.  
 C/O ARCHER, CATHRO & ASSOCIATES (1981)  
 LIMITED  
 1016-510 W HASTINGS ST  
 VANCOUVER BC V6B 1L8

Page: 2 - B  
 Total # Pages: 6 (A - C)  
 Plus Appendix Pages  
 Finalized Date: 31-AUG-2014  
 Account: MTT

Project: BBB

**CERTIFICATE OF ANALYSIS WH14123928**

Sample Description	Method Analyte Units LOR	ME-ICP41 Ga ppm	ME-ICP41 Hg ppm	ME-ICP41 K %	ME-ICP41 La ppm	ME-ICP41 Mg %	ME-ICP41 Mn ppm	ME-ICP41 Mo ppm	ME-ICP41 Na %	ME-ICP41 Ni ppm	ME-ICP41 P ppm	ME-ICP41 Pb ppm	ME-ICP41 S %	ME-ICP41 Sb ppm	ME-ICP41 Sc ppm	ME-ICP41 Sr ppm
		10	1	0.01	10	0.01	5	1	0.01	1	10	2	0.01	2	1	1
ZZ98001		<10	<1	0.32	40	0.48	408	1	0.01	3	560	17	<0.01	3	9	20
ZZ98002		10	<1	0.33	40	0.63	596	1	0.01	6	730	13	0.01	2	12	24
ZZ98003		10	<1	0.38	30	0.76	1110	1	0.01	7	950	8	<0.01	3	10	21
ZZ98004		10	<1	0.24	30	0.64	1040	1	0.01	10	490	11	0.02	3	8	25
ZZ98005		10	<1	0.50	30	0.71	811	2	0.01	6	1100	11	0.01	4	12	22
ZZ98006		<10	<1	0.14	30	0.47	365	<1	0.01	13	620	11	0.04	4	6	33
ZZ98007		10	<1	0.34	30	0.70	937	4	0.01	7	590	23	0.01	5	9	18
ZZ98008		<10	<1	0.18	20	0.45	334	3	0.01	7	440	14	0.02	6	5	19
ZZ98009		<10	1	0.17	30	0.37	323	1	0.01	7	500	17	0.05	3	8	26
ZZ98010		<10	<1	0.22	30	0.54	910	4	0.01	7	810	17	0.02	6	9	20
ZZ98011		<10	<1	0.17	40	0.53	726	4	0.01	10	740	28	0.05	7	10	23
ZZ98012		<10	<1	0.12	20	0.42	308	1	0.01	11	580	24	0.06	6	6	28
ZZ98013		<10	<1	0.13	30	0.47	409	<1	0.01	9	530	16	0.06	2	7	27
ZZ98014		10	1	0.27	20	0.70	1115	4	0.01	8	800	17	0.02	4	5	22
ZZ98015		10	<1	0.20	20	0.69	621	1	0.01	16	940	19	0.01	3	6	25
ZZ98016		10	<1	0.19	20	0.66	463	1	0.02	21	870	14	0.01	2	8	32
ZZ98017		<10	<1	0.18	20	0.47	311	1	0.01	8	760	11	0.01	2	4	19
ZZ98018		<10	<1	0.14	30	0.44	237	<1	0.01	12	580	10	0.09	4	7	40
ZZ98019		<10	<1	0.23	20	0.42	1650	2	0.01	6	770	7	0.01	2	4	19
ZZ98020		10	<1	0.29	30	0.52	299	3	0.01	9	650	12	0.02	6	10	21
ZZ98021		10	<1	0.32	30	0.53	766	2	0.01	7	790	11	0.02	2	9	26
ZZ98022		10	<1	0.31	40	0.60	447	1	0.01	8	540	12	0.03	3	12	21
ZZ98023		10	<1	0.18	30	0.62	382	1	0.01	12	740	10	0.06	3	8	31
ZZ98024		10	<1	0.41	40	0.74	345	1	0.01	17	730	12	0.02	<2	12	24
ZZ98025		<10	<1	0.27	20	0.57	550	1	0.01	10	700	7	0.01	<2	7	22
ZZ98026		<10	<1	0.19	20	0.51	310	<1	0.01	7	660	8	0.01	<2	4	19
ZZ98027		10	<1	0.37	40	0.55	684	1	0.01	11	720	14	0.01	2	10	22
ZZ98028		10	<1	0.30	40	0.68	369	<1	0.01	13	620	10	0.03	2	8	28
ZZ98029		10	<1	0.21	10	0.53	307	1	0.01	8	510	8	0.03	<2	5	24
ZZ98030		10	<1	0.30	30	0.63	372	2	0.01	18	660	13	0.04	<2	8	34
ZZ98031		10	<1	0.20	30	0.51	282	1	0.01	11	650	9	0.04	<2	7	36
ZZ98032		10	<1	0.37	20	0.62	425	2	0.01	12	620	7	0.01	<2	7	20
ZZ98033		10	<1	0.39	50	0.81	661	3	0.01	14	750	14	0.04	4	10	23
ZZ98034		10	<1	0.17	10	0.59	314	1	0.01	13	620	7	0.01	2	5	25
ZZ98035		10	<1	0.26	30	0.72	469	1	0.01	25	1070	8	0.03	<2	8	40
ZZ98036		10	<1	0.41	70	1.01	635	3	0.01	11	870	9	0.04	3	10	39
ZZ98037		10	<1	0.25	40	0.68	292	1	0.01	14	600	9	0.03	<2	11	35
ZZ98038		10	<1	0.21	40	1.01	536	3	0.01	13	990	10	0.07	<2	13	52
ZZ98039		10	<1	0.23	10	0.78	579	3	<0.01	11	270	11	0.01	4	7	24
ZZ98040		10	<1	0.13	20	0.89	519	1	0.01	19	270	9	0.01	3	7	28

\*\*\*\*\* See Appendix Page for comments regarding this certificate \*\*\*\*\*



ALS Canada Ltd.  
 2103 Dollarton Hwy  
 North Vancouver BC V7H 0A7  
 Phone: 604 984 0221 Fax: 604 984 0218 www.alsglobal.com

To: STRATEGIC METALS LTD.  
 C/O ARCHER, CATHRO & ASSOCIATES (1981)  
 LIMITED  
 1016-510 W HASTINGS ST  
 VANCOUVER BC V6B 1L8

Page: 2 - C  
 Total # Pages: 6 (A - C)  
 Plus Appendix Pages  
 Finalized Date: 31-AUG-2014  
 Account: MTT

Project: BBB

**CERTIFICATE OF ANALYSIS WH14123928**

Sample Description	Method Analyte Units LOR	ME-ICP41	ME-ICP41	ME-ICP41	ME-ICP41	ME-ICP41	ME-ICP41	ME-ICP41
		Th	Ti	Ti	U	V	W	Zn
		ppm	%	ppm	ppm	ppm	ppm	ppm
		20	0.01	10	10	1	10	2
ZZ98001		30	0.12	<10	<10	69	<10	64
ZZ98002		20	0.14	<10	<10	82	<10	76
ZZ98003		30	0.15	<10	<10	81	<10	69
ZZ98004		<20	0.12	<10	<10	65	<10	62
ZZ98005		30	0.16	<10	<10	83	<10	89
ZZ98006		<20	0.06	<10	<10	58	<10	49
ZZ98007		30	0.18	<10	<10	87	10	101
ZZ98008		<20	0.09	<10	<10	62	<10	59
ZZ98009		20	0.05	<10	<10	56	<10	63
ZZ98010		20	0.10	<10	<10	70	10	83
ZZ98011		20	0.10	<10	<10	75	10	87
ZZ98012		<20	0.07	<10	10	54	<10	66
ZZ98013		20	0.06	<10	<10	56	<10	69
ZZ98014		<20	0.16	<10	<10	85	10	95
ZZ98015		<20	0.11	<10	<10	73	<10	71
ZZ98016		<20	0.10	<10	<10	74	<10	70
ZZ98017		<20	0.10	<10	<10	53	10	56
ZZ98018		<20	0.07	<10	10	56	<10	58
ZZ98019		<20	0.10	<10	<10	60	<10	53
ZZ98020		20	0.10	<10	<10	71	<10	73
ZZ98021		20	0.12	<10	<10	64	10	69
ZZ98022		20	0.13	<10	<10	78	<10	70
ZZ98023		20	0.14	<10	10	65	<10	67
ZZ98024		30	0.16	<10	<10	95	<10	72
ZZ98025		20	0.14	<10	<10	63	<10	55
ZZ98026		<20	0.14	<10	<10	54	<10	45
ZZ98027		20	0.13	<10	<10	69	<10	61
ZZ98028		20	0.18	<10	<10	93	<10	71
ZZ98029		<20	0.15	<10	<10	61	<10	54
ZZ98030		20	0.15	<10	<10	89	<10	77
ZZ98031		<20	0.11	<10	<10	75	<10	54
ZZ98032		<20	0.16	<10	<10	72	<10	59
ZZ98033		30	0.19	<10	<10	102	<10	93
ZZ98034		<20	0.12	<10	<10	61	<10	49
ZZ98035		20	0.11	<10	<10	66	<10	65
ZZ98036		20	0.17	<10	<10	95	<10	71
ZZ98037		<20	0.07	<10	<10	58	<10	55
ZZ98038		20	0.10	<10	20	93	<10	101
ZZ98039		<20	0.09	<10	<10	82	<10	65
ZZ98040		20	0.10	<10	<10	87	<10	64



ALS Canada Ltd.  
 2103 Dollarton Hwy  
 North Vancouver BC V7H 0A7  
 Phone: 604 984 0221 Fax: 604 984 0218 www.alsglobal.com

To: STRATEGIC METALS LTD.  
 C/O ARCHER, CATHRO & ASSOCIATES (1981)  
 LIMITED  
 1016-510 W HASTINGS ST  
 VANCOUVER BC V6B 1L8

Page: 3 - A  
 Total # Pages: 6 (A - C)  
 Plus Appendix Pages  
 Finalized Date: 31-AUG-2014  
 Account: MTT

Project: BBB

**CERTIFICATE OF ANALYSIS WH14123928**

Sample Description	Method Analyte Units LOR	WEI-21	Au-ICP21	ME-ICP41	ME-ICP41	ME-ICP41	ME-ICP41	ME-ICP41	ME-ICP41	ME-ICP41	ME-ICP41	ME-ICP41	ME-ICP41	ME-ICP41	ME-ICP41	ME-ICP41
		Recvd Wt. kg	Au ppm	Ag ppm	Al %	As ppm	B ppm	Ba ppm	Be ppm	Bi ppm	Ca %	Cd ppm	Co ppm	Cr ppm	Cu ppm	Fe %
		0.02	0.001	0.2	0.01	2	10	10	0.5	2	0.01	0.5	1	1	1	0.01
ZZ98041		0.25	0.005	<0.2	2.28	11	<10	150	<0.5	<2	0.21	<0.5	8	26	22	2.86
ZZ98042		0.33	0.001	<0.2	1.73	6	<10	250	0.5	<2	0.31	<0.5	10	21	19	2.80
ZZ98043		0.34	<0.001	<0.2	1.00	3	<10	250	1.1	<2	0.30	<0.5	6	7	14	2.13
ZZ98044		0.27	0.001	<0.2	1.70	7	<10	200	0.6	<2	0.22	<0.5	11	22	13	3.01
ZZ98045		0.36	0.001	<0.2	1.15	7	<10	210	<0.5	2	0.34	<0.5	7	17	28	2.10
ZZ98046		0.33	<0.001	<0.2	1.22	6	<10	260	0.5	<2	0.39	<0.5	7	17	27	2.28
ZZ98047		0.34	0.004	<0.2	1.39	11	<10	250	0.5	<2	0.50	<0.5	11	31	35	2.88
ZZ98048		0.28	0.003	<0.2	1.58	8	<10	290	0.5	<2	0.53	<0.5	8	30	35	2.70
ZZ98049		0.33	0.001	<0.2	1.30	10	<10	250	0.5	<2	0.42	<0.5	9	28	34	2.56
ZZ98050		0.29	<0.001	<0.2	2.14	8	<10	650	0.6	<2	1.10	<0.5	13	28	28	3.42
ZZ98051		0.28	<0.001	<0.2	1.38	7	<10	370	0.8	<2	0.41	<0.5	11	14	21	3.37
ZZ98052		0.32	<0.001	0.2	2.03	6	<10	490	<0.5	4	0.86	<0.5	15	25	31	4.58
ZZ98053		0.34	0.002	<0.2	1.54	9	<10	350	0.6	<2	0.49	<0.5	11	27	18	3.24
ZZ98054		0.32	0.004	<0.2	1.71	9	<10	320	<0.5	<2	0.45	<0.5	8	22	20	3.19
ZZ98055		0.37	0.003	0.2	1.89	20	<10	400	0.6	<2	0.52	<0.5	11	31	39	3.43
ZZ98056		0.32	<0.001	<0.2	1.58	12	<10	410	0.5	2	0.44	<0.5	6	21	27	2.60
ZZ98057		0.30	<0.001	<0.2	2.00	9	<10	500	0.6	<2	0.54	<0.5	7	24	24	2.97
ZZ98058		0.28	<0.001	<0.2	2.20	9	<10	510	<0.5	2	0.60	<0.5	12	26	21	3.34
ZZ98059		0.27	<0.001	<0.2	1.86	5	<10	500	0.5	2	0.53	<0.5	8	25	25	2.39
ZZ98060		0.30	0.001	<0.2	1.87	5	<10	470	0.5	<2	0.48	<0.5	10	26	21	2.63
ZZ98061		0.32	<0.001	<0.2	1.98	8	<10	610	0.5	<2	0.65	<0.5	7	25	26	2.92
ZZ98062		0.21	0.001	<0.2	1.78	8	<10	350	<0.5	<2	0.44	<0.5	10	25	12	4.81
ZZ98063		0.36	0.006	<0.2	1.53	14	<10	340	0.5	<2	0.59	<0.5	10	37	26	3.25
ZZ98064		0.29	0.006	<0.2	1.55	7	<10	320	<0.5	2	0.52	<0.5	7	30	21	2.26
ZZ98065		0.37	<0.001	0.2	1.36	20	<10	330	0.7	<2	0.42	<0.5	13	22	20	4.21
ZZ98066		0.50	<0.001	<0.2	2.41	8	<10	470	1.0	<2	0.31	<0.5	12	21	16	4.10
ZZ98067		0.30	<0.001	<0.2	2.40	12	<10	240	0.6	<2	0.25	<0.5	9	24	20	3.33
ZZ98068		0.36	0.011	<0.2	1.33	9	<10	210	<0.5	<2	0.27	<0.5	6	19	13	2.05
ZZ98069		0.27	<0.001	<0.2	2.66	8	<10	330	1.1	<2	0.32	<0.5	16	18	17	5.06
ZZ98070		0.26	<0.001	<0.2	1.71	9	<10	220	0.7	<2	0.27	<0.5	11	59	20	3.03
ZZ98071		0.33	0.022	<0.2	1.53	7	<10	240	0.5	<2	0.29	<0.5	9	24	19	2.67
ZZ98072		0.31	0.002	<0.2	1.36	9	<10	100	<0.5	<2	0.17	<0.5	5	18	12	1.81
ZZ98073		0.32	<0.001	<0.2	1.57	9	<10	170	<0.5	2	0.19	<0.5	8	21	14	2.66
ZZ98074		0.22	0.001	<0.2	2.12	10	<10	170	<0.5	<2	0.12	<0.5	8	24	18	3.23
ZZ98075		0.35	0.016	<0.2	1.35	6	<10	340	0.7	<2	0.28	<0.5	9	19	23	3.28
ZZ98076		0.33	0.001	<0.2	2.22	4	<10	360	1.1	2	0.34	<0.5	13	17	10	4.18
ZZ98077		0.29	<0.001	<0.2	1.55	10	<10	160	0.5	<2	0.19	<0.5	9	15	12	3.42
ZZ98078		0.29	<0.001	<0.2	2.22	7	<10	260	1.3	<2	0.14	<0.5	13	19	10	3.99
ZZ98079		0.31	0.005	<0.2	1.91	10	<10	250	0.7	<2	0.22	<0.5	10	21	18	2.92
ZZ98080		0.34	<0.001	<0.2	1.49	9	<10	200	<0.5	<2	0.25	<0.5	7	21	14	2.26



ALS Canada Ltd.  
 2103 Dollarton Hwy  
 North Vancouver BC V7H 0A7  
 Phone: 604 984 0221 Fax: 604 984 0218 www.alsglobal.com

To: STRATEGIC METALS LTD.  
 C/O ARCHER, CATHRO & ASSOCIATES (1981)  
 LIMITED  
 1016-510 W HASTINGS ST  
 VANCOUVER BC V6B 1L8

Page: 3 - B  
 Total # Pages: 6 (A - C)  
 Plus Appendix Pages  
 Finalized Date: 31-AUG-2014  
 Account: MTT

Project: BBB

**CERTIFICATE OF ANALYSIS WH14123928**

Sample Description	Method Analyte Units LOR	ME-ICP41	ME-ICP41	ME-ICP41	ME-ICP41	ME-ICP41	ME-ICP41	ME-ICP41	ME-ICP41	ME-ICP41	ME-ICP41	ME-ICP41	ME-ICP41	ME-ICP41	ME-ICP41	
		Ga	Hg	K	La	Mg	Mn	Mo	Na	Ni	P	Pb	S	Sb	Sc	Sr
		ppm	ppm	%	ppm	%	ppm	ppm	%	ppm	ppm	ppm	%	ppm	ppm	ppm
		10	1	0.01	10	0.01	5	1	0.01	1	10	2	0.01	2	1	1
ZZ98041		10	<1	0.10	10	0.48	229	1	0.01	16	340	8	0.01	<2	4	22
ZZ98042		10	<1	0.18	20	0.69	661	<1	0.01	12	450	10	<0.01	<2	5	21
ZZ98043		<10	<1	0.21	30	0.36	611	1	<0.01	4	590	14	<0.01	<2	5	15
ZZ98044		<10	<1	0.18	20	0.51	599	2	0.01	12	270	9	0.01	<2	6	18
ZZ98045		<10	<1	0.13	30	0.44	302	1	0.01	11	500	6	0.01	2	5	23
ZZ98046		<10	<1	0.17	30	0.43	216	1	0.01	9	710	9	0.03	2	6	21
ZZ98047		<10	<1	0.20	20	0.62	916	1	0.01	17	810	15	0.01	3	7	27
ZZ98048		<10	<1	0.16	20	0.53	331	1	0.01	13	710	14	0.02	<2	8	29
ZZ98049		<10	<1	0.13	20	0.44	263	1	0.01	13	740	12	0.03	3	6	22
ZZ98050		10	<1	0.17	30	0.70	837	1	0.01	16	960	8	0.06	<2	7	58
ZZ98051		10	<1	0.41	20	0.62	635	3	0.01	7	540	11	0.01	<2	7	19
ZZ98052		10	<1	0.19	30	0.99	1195	1	0.01	13	1080	9	0.06	2	7	40
ZZ98053		10	<1	0.35	20	0.67	670	1	0.01	14	920	12	0.01	3	9	23
ZZ98054		10	<1	0.28	20	0.63	285	1	0.01	9	450	10	0.02	2	6	24
ZZ98055		10	<1	0.37	30	0.77	518	2	0.01	18	930	19	0.01	3	9	27
ZZ98056		10	<1	0.19	30	0.47	202	1	0.02	13	590	7	0.03	<2	6	24
ZZ98057		10	<1	0.25	30	0.56	378	1	0.01	12	650	10	0.05	<2	8	32
ZZ98058		10	<1	0.30	30	0.70	534	2	0.01	11	680	8	0.04	<2	7	34
ZZ98059		10	<1	0.26	40	0.60	269	1	0.01	14	490	9	0.05	<2	8	31
ZZ98060		10	<1	0.27	30	0.67	380	<1	0.01	13	510	10	0.04	<2	7	27
ZZ98061		10	<1	0.30	40	0.62	353	1	0.01	13	650	8	0.04	<2	8	35
ZZ98062		10	<1	0.23	20	0.52	411	<1	0.01	10	550	10	0.04	2	6	26
ZZ98063		10	<1	0.26	20	0.75	462	1	0.02	17	1150	13	0.01	<2	7	35
ZZ98064		10	<1	0.17	20	0.57	345	1	0.01	13	750	13	0.04	2	6	29
ZZ98065		10	<1	0.37	30	0.59	1105	5	0.01	13	870	19	0.02	3	8	22
ZZ98066		10	<1	0.28	50	0.80	648	20	0.01	11	490	12	0.01	3	11	23
ZZ98067		10	<1	0.23	10	0.57	403	3	0.01	17	300	10	0.01	<2	6	20
ZZ98068		<10	<1	0.10	40	0.43	244	1	0.01	12	380	6	0.01	2	4	19
ZZ98069		10	<1	0.43	20	0.69	834	3	0.01	13	560	15	0.01	2	13	24
ZZ98070		10	<1	0.18	20	0.66	407	3	0.01	26	450	10	0.01	3	5	23
ZZ98071		<10	<1	0.13	20	0.50	537	1	<0.01	13	250	13	0.01	<2	6	25
ZZ98072		10	<1	0.07	10	0.28	242	1	<0.01	10	310	7	0.01	2	2	15
ZZ98073		10	<1	0.13	10	0.42	509	3	<0.01	13	240	8	0.01	<2	4	18
ZZ98074		10	<1	0.06	10	0.46	245	1	0.01	14	140	9	0.01	<2	3	14
ZZ98075		10	<1	0.22	50	0.50	557	1	0.01	11	350	9	0.01	<2	13	20
ZZ98076		10	<1	0.26	30	0.54	933	1	0.01	12	680	13	0.01	2	12	23
ZZ98077		10	<1	0.12	20	0.28	393	1	<0.01	8	260	11	0.01	<2	5	25
ZZ98078		10	<1	0.25	10	0.46	606	1	<0.01	9	260	14	0.01	<2	9	19
ZZ98079		<10	<1	0.10	20	0.38	519	1	<0.01	14	400	9	0.01	<2	5	17
ZZ98080		<10	<1	0.09	10	0.40	338	1	<0.01	14	590	6	0.01	<2	4	16



ALS Canada Ltd.  
 2103 Dollarton Hwy  
 North Vancouver BC V7H 0A7  
 Phone: 604 984 0221 Fax: 604 984 0218 www.alsglobal.com

To: STRATEGIC METALS LTD.  
 C/O ARCHER, CATHRO & ASSOCIATES (1981)  
 LIMITED  
 1016-510 W HASTINGS ST  
 VANCOUVER BC V6B 1L8

Page: 3 - C  
 Total # Pages: 6 (A - C)  
 Plus Appendix Pages  
 Finalized Date: 31-AUG-2014  
 Account: MTT

Project: BBB

CERTIFICATE OF ANALYSIS    WH14123928
---------------------------------------

Sample Description	Method	ME-ICP41	ME-ICP41	ME-ICP41	ME-ICP41	ME-ICP41	ME-ICP41	
	Analyte	Th	Ti	Ti	U	V	W	
	Units	ppm	%	ppm	ppm	ppm	ppm	
LOR		20	0.01	10	10	1	10	
Zn							2	
ZZ98041		<20	0.10	<10	<10	61	<10	45
ZZ98042		20	0.11	<10	<10	59	<10	58
ZZ98043		20	0.05	<10	<10	39	<10	42
ZZ98044		<20	0.11	<10	<10	63	<10	54
ZZ98045		<20	0.09	<10	<10	46	<10	41
ZZ98046		20	0.09	<10	10	55	<10	64
ZZ98047		<20	0.09	<10	<10	67	<10	67
ZZ98048		<20	0.09	<10	<10	66	<10	61
ZZ98049		<20	0.09	<10	<10	66	<10	61
ZZ98050		<20	0.14	<10	<10	79	<10	61
ZZ98051		20	0.15	<10	<10	69	<10	59
ZZ98052		20	0.26	<10	10	102	<10	103
ZZ98053		20	0.12	<10	<10	70	<10	72
ZZ98054		<20	0.15	<10	<10	74	<10	60
ZZ98055		20	0.12	<10	<10	75	<10	92
ZZ98056		<20	0.11	<10	<10	66	<10	51
ZZ98057		<20	0.13	<10	<10	81	10	59
ZZ98058		20	0.18	<10	<10	87	<10	67
ZZ98059		20	0.14	<10	10	82	<10	59
ZZ98060		20	0.16	<10	<10	77	<10	63
ZZ98061		20	0.14	<10	<10	73	<10	66
ZZ98062		<20	0.16	<10	<10	87	<10	67
ZZ98063		<20	0.12	<10	<10	78	<10	77
ZZ98064		<20	0.11	<10	<10	58	<10	66
ZZ98065		20	0.10	<10	<10	72	<10	84
ZZ98066		40	0.14	<10	<10	90	10	78
ZZ98067		<20	0.10	<10	<10	72	<10	60
ZZ98068		<20	0.07	<10	<10	49	<10	38
ZZ98069		30	0.13	<10	<10	98	<10	91
ZZ98070		<20	0.12	<10	<10	70	<10	52
ZZ98071		20	0.09	<10	<10	57	<10	50
ZZ98072		<20	0.07	<10	<10	47	<10	34
ZZ98073		<20	0.07	<10	<10	58	<10	51
ZZ98074		<20	0.11	<10	<10	83	<10	55
ZZ98075		40	0.10	<10	<10	66	<10	61
ZZ98076		40	0.11	<10	<10	81	<10	70
ZZ98077		20	0.04	<10	<10	71	<10	49
ZZ98078		20	0.10	<10	<10	83	<10	64
ZZ98079		<20	0.05	<10	<10	58	<10	55
ZZ98080		<20	0.08	<10	<10	49	<10	42





ALS Canada Ltd.  
 2103 Dollarton Hwy  
 North Vancouver BC V7H 0A7  
 Phone: 604 984 0221 Fax: 604 984 0218 www.alsglobal.com

To: STRATEGIC METALS LTD.  
 C/O ARCHER, CATHRO & ASSOCIATES (1981)  
 LIMITED  
 1016-510 W HASTINGS ST  
 VANCOUVER BC V6B 1L8

Page: 4 - A  
 Total # Pages: 6 (A - C)  
 Plus Appendix Pages  
 Finalized Date: 31-AUG-2014  
 Account: MTT

Project: BBB

**CERTIFICATE OF ANALYSIS WH14123928**

Sample Description	Method Analyte Units LOR	WEI-21	Au-ICP21	ME-ICP41	ME-ICP41	ME-ICP41	ME-ICP41	ME-ICP41	ME-ICP41	ME-ICP41	ME-ICP41	ME-ICP41	ME-ICP41	ME-ICP41	ME-ICP41	ME-ICP41
		Recvd Wt. kg	Au ppm	Ag ppm	Al %	As ppm	B ppm	Ba ppm	Be ppm	Bi ppm	Ca %	Cd ppm	Co ppm	Cr ppm	Cu ppm	Fe %
		0.02	0.001	0.2	0.01	2	10	10	0.5	2	0.01	0.5	1	1	1	0.01
ZZ98081		0.27	0.002	<0.2	1.85	10	<10	200	0.6	<2	0.19	<0.5	8	22	17	2.39
ZZ98082		0.29	<0.001	<0.2	1.36	4	<10	470	0.9	<2	0.39	<0.5	12	12	6	4.34
ZZ98083		0.31	<0.001	<0.2	1.70	11	<10	230	<0.5	<2	0.27	<0.5	9	20	15	2.87
ZZ98084		0.26	<0.001	<0.2	2.01	9	<10	210	0.5	<2	0.22	<0.5	9	19	14	3.03
ZZ98085		0.29	<0.001	<0.2	2.03	12	<10	290	<0.5	<2	0.23	<0.5	9	30	16	3.08
ZZ98086		0.30	0.013	<0.2	2.49	10	<10	240	0.8	2	0.31	<0.5	14	19	20	4.42
ZZ98087		0.30	<0.001	<0.2	2.05	5	<10	270	0.9	<2	0.22	<0.5	13	12	23	3.95
ZZ98088		0.38	<0.001	<0.2	1.70	12	<10	240	0.5	<2	0.25	<0.5	7	21	14	2.44
ZZ98089		0.29	<0.001	<0.2	2.08	12	<10	240	0.6	<2	0.29	<0.5	12	17	13	4.29
ZZ98090		0.45	0.002	<0.2	1.25	5	<10	230	0.6	<2	0.24	<0.5	7	14	10	2.79
ZZ98091		0.28	<0.001	<0.2	1.10	5	<10	220	0.6	<2	0.20	<0.5	10	13	9	3.15
ZZ98092		0.34	<0.001	<0.2	1.65	6	<10	340	0.7	<2	0.39	<0.5	8	17	16	3.44
ZZ98093		0.29	0.002	<0.2	1.77	8	<10	420	0.5	2	0.53	<0.5	7	35	25	2.32
ZZ98094		0.44	<0.001	<0.2	1.18	6	<10	110	<0.5	<2	0.49	<0.5	4	14	5	1.82
ZZ98095		0.34	<0.001	<0.2	2.33	5	<10	160	0.5	<2	0.98	<0.5	11	9	5	3.22
ZZ98096		0.41	0.026	<0.2	1.33	6	<10	240	<0.5	<2	0.38	<0.5	7	18	8	2.52
ZZ98097		0.47	<0.001	<0.2	1.15	7	<10	200	<0.5	<2	0.53	<0.5	7	15	8	2.61
ZZ98098		0.31	<0.001	<0.2	2.08	4	<10	230	1.0	<2	0.11	<0.5	10	10	15	3.09
ZZ98099		0.25	0.008	<0.2	2.21	5	<10	270	0.8	<2	0.27	<0.5	9	13	20	2.82
ZZ98100		0.34	<0.001	<0.2	1.87	9	<10	240	0.6	<2	0.24	<0.5	8	20	13	2.89
ZZ98101		0.24	0.015	<0.2	2.12	13	<10	150	0.5	<2	0.16	<0.5	9	25	17	2.60
ZZ98102		0.29	0.008	<0.2	1.68	13	<10	230	0.5	2	0.14	<0.5	9	18	28	3.03
ZZ98103		0.37	<0.001	<0.2	1.75	3	<10	660	0.8	3	0.50	<0.5	14	13	17	4.15
ZZ98104		0.28	<0.001	<0.2	2.14	7	<10	350	0.6	2	0.36	<0.5	11	18	11	3.67
ZZ98105		0.38	<0.001	<0.2	0.72	7	<10	280	0.9	2	0.27	<0.5	10	6	10	3.45
ZZ98106		0.28	<0.001	<0.2	1.52	6	<10	310	0.6	<2	0.27	<0.5	13	13	19	4.23
ZZ98107		0.38	0.015	<0.2	1.10	5	<10	310	0.6	<2	0.47	<0.5	8	16	13	2.62
ZZ98108		0.43	<0.001	<0.2	2.40	7	<10	480	0.8	<2	0.48	<0.5	11	18	12	3.69
ZZ98109		0.25	<0.001	<0.2	1.90	13	<10	150	0.5	<2	0.22	<0.5	9	24	14	2.52
ZZ98110		0.31	<0.001	<0.2	2.81	9	<10	360	0.5	5	0.33	<0.5	17	23	18	4.84
ZZ98111		0.30	<0.001	<0.2	2.03	5	<10	260	0.7	4	0.33	<0.5	16	17	20	5.23
ZZ98112		0.32	<0.001	<0.2	1.57	8	<10	320	0.5	3	0.29	<0.5	11	20	12	3.86
ZZ98113		0.46	0.004	<0.2	1.41	11	<10	310	0.5	2	0.54	<0.5	9	28	22	3.08
ZZ98114		0.32	0.013	<0.2	0.88	3	<10	210	<0.5	3	0.39	<0.5	4	16	11	1.24
ZZ98115		0.42	0.003	<0.2	2.16	15	<10	410	0.5	2	0.51	<0.5	12	24	12	4.67
ZZ98116		0.29	<0.001	<0.2	2.09	8	<10	210	0.5	5	0.25	<0.5	11	26	23	2.90
ZZ98117		0.36	0.003	0.4	2.82	15	<10	400	0.7	3	0.48	<0.5	11	36	54	3.99
ZZ98118		0.31	0.001	<0.2	1.87	14	<10	210	<0.5	2	0.26	<0.5	10	21	37	2.51
ZZ98119		0.32	0.003	<0.2	1.66	11	<10	220	<0.5	5	0.32	<0.5	9	19	19	2.92
ZZ98120		0.32	<0.001	<0.2	1.41	11	<10	320	<0.5	2	0.40	<0.5	10	18	17	3.17



ALS Canada Ltd.  
 2103 Dollarton Hwy  
 North Vancouver BC V7H 0A7  
 Phone: 604 984 0221 Fax: 604 984 0218 www.alsglobal.com

To: STRATEGIC METALS LTD.  
 C/O ARCHER, CATHRO & ASSOCIATES (1981)  
 LIMITED  
 1016-510 W HASTINGS ST  
 VANCOUVER BC V6B 1L8

Page: 4 - B  
 Total # Pages: 6 (A - C)  
 Plus Appendix Pages  
 Finalized Date: 31 -AUG-2014  
 Account: MTT

Project: BBB

<b>CERTIFICATE OF ANALYSIS WH14123928</b>
-------------------------------------------

Sample Description	Method Analyte Units LOR	ME-ICP41	ME-ICP41	ME-ICP41	ME-ICP41	ME-ICP41	ME-ICP41	ME-ICP41	ME-ICP41	ME-ICP41	ME-ICP41	ME-ICP41	ME-ICP41	ME-ICP41	ME-ICP41	
		Ga	Hg	K	La	Mg	Mn	Mo	Na	Ni	P	Pb	S	Sb	Sc	Sr
		ppm	ppm	%	ppm	%	ppm	ppm	%	ppm	ppm	ppm	%	ppm	ppm	ppm
		10	1	0.01	10	0.01	5	1	0.01	1	10	2	0.01	2	1	1
ZZ98081		<10	<1	0.13	10	0.38	316	1	<0.01	16	330	8	0.01	<2	4	16
ZZ98082		10	<1	0.43	30	0.60	963	1	0.01	7	770	10	0.01	<2	14	24
ZZ98083		10	<1	0.19	10	0.56	524	2	0.01	12	370	8	0.01	<2	4	23
ZZ98084		10	<1	0.16	20	0.49	431	1	<0.01	11	290	13	0.01	<2	5	19
ZZ98085		10	<1	0.13	30	0.52	571	1	0.01	16	290	9	0.01	<2	4	24
ZZ98086		10	<1	0.31	20	0.65	671	1	0.01	11	520	14	0.01	<2	9	24
ZZ98087		10	<1	0.28	20	0.46	831	5	0.01	7	450	15	0.01	2	8	19
ZZ98088		10	<1	0.12	10	0.40	268	3	0.01	13	250	7	0.01	<2	4	19
ZZ98089		10	<1	0.44	20	0.70	616	21	0.01	9	330	8	0.01	<2	9	22
ZZ98090		10	<1	0.22	20	0.41	441	3	0.01	7	280	8	0.01	<2	6	17
ZZ98091		<10	<1	0.12	20	0.26	478	5	<0.01	7	280	14	0.01	3	6	16
ZZ98092		10	<1	0.32	30	0.60	408	5	0.01	10	460	10	0.01	<2	10	24
ZZ98093		10	<1	0.19	30	0.60	365	<1	0.01	15	720	11	0.03	2	7	32
ZZ98094		<10	<1	0.08	20	0.35	252	<1	0.01	7	700	5	0.01	<2	4	30
ZZ98095		10	<1	0.11	20	1.04	653	<1	0.01	4	750	7	<0.01	<2	6	49
ZZ98096		<10	<1	0.14	10	0.48	337	1	0.01	10	700	4	0.01	<2	3	19
ZZ98097		10	<1	0.10	20	0.47	277	3	0.01	7	920	4	0.02	<2	4	26
ZZ98098		10	<1	0.32	10	0.49	505	1	0.01	6	170	15	0.01	<2	7	14
ZZ98099		10	<1	0.17	10	0.67	657	1	0.01	7	300	14	0.01	<2	6	24
ZZ98100		10	<1	0.18	10	0.55	396	1	0.01	12	210	10	0.01	<2	5	23
ZZ98101		10	<1	0.14	10	0.46	267	1	0.01	17	350	7	0.01	<2	4	16
ZZ98102		10	<1	0.18	10	0.48	643	3	0.01	14	250	11	<0.01	2	4	15
ZZ98103		10	<1	0.45	40	0.78	1170	5	0.02	7	900	13	<0.01	2	13	25
ZZ98104		10	<1	0.39	10	0.91	612	1	0.01	9	400	9	<0.01	<2	7	23
ZZ98105		<10	<1	0.20	20	0.23	856	3	0.01	5	340	19	<0.01	<2	7	31
ZZ98106		10	<1	0.38	20	0.58	719	7	0.01	6	410	18	<0.01	2	7	24
ZZ98107		<10	<1	0.24	20	0.42	373	4	0.01	8	500	10	<0.01	<2	6	27
ZZ98108		10	<1	0.38	60	0.78	643	2	0.01	9	390	9	<0.01	<2	12	27
ZZ98109		10	<1	0.12	10	0.48	235	2	0.01	17	360	9	<0.01	<2	4	19
ZZ98110		10	<1	0.48	10	1.21	788	3	0.02	14	500	15	<0.01	<2	7	27
ZZ98111		10	<1	0.33	10	0.63	730	9	0.01	6	470	15	<0.01	3	10	22
ZZ98112		10	<1	0.17	30	0.61	627	4	0.01	9	270	12	<0.01	<2	7	18
ZZ98113		<10	<1	0.25	20	0.65	428	2	0.02	13	1010	13	<0.01	<2	7	29
ZZ98114		<10	<1	0.09	20	0.32	183	<1	0.02	6	720	6	0.01	<2	3	20
ZZ98115		10	<1	0.23	30	0.84	390	<1	0.02	12	1170	9	0.01	<2	7	23
ZZ98116		10	<1	0.12	10	0.58	449	<1	0.01	15	410	12	<0.01	<2	5	18
ZZ98117		10	<1	0.16	30	0.77	462	1	0.01	20	450	18	<0.01	<2	8	33
ZZ98118		<10	<1	0.12	10	0.42	291	1	0.01	17	570	9	<0.01	2	5	17
ZZ98119		10	<1	0.16	10	0.56	422	<1	0.01	10	410	10	<0.01	<2	5	20
ZZ98120		10	<1	0.16	20	0.69	611	<1	0.02	10	470	12	<0.01	<2	6	25



ALS Canada Ltd.  
 2103 Dollarton Hwy  
 North Vancouver BC V7H 0A7  
 Phone: 604 984 0221 Fax: 604 984 0218 www.alsglobal.com

To: STRATEGIC METALS LTD.  
 C/O ARCHER, CATHRO & ASSOCIATES (1981)  
 LIMITED  
 1016-510 W HASTINGS ST  
 VANCOUVER BC V6B 1L8

Page: 4 - C  
 Total # Pages: 6 (A - C)  
 Plus Appendix Pages  
 Finalized Date: 31-AUG-2014  
 Account: MTT

Project: BBB

**CERTIFICATE OF ANALYSIS WH14123928**

Sample Description	Method Analyte Units LOR	ME-ICP41	ME-ICP41	ME-ICP41	ME-ICP41	ME-ICP41	ME-ICP41	ME-ICP41
		Th	Ti	Ti	U	V	W	Zn
		ppm	%	ppm	ppm	ppm	ppm	ppm
		20	0.01	10	10	1	10	2
ZZ98081		<20	0.06	<10	<10	51	<10	40
ZZ98082		40	0.17	<10	10	88	<10	77
ZZ98083		<20	0.10	<10	<10	62	<10	56
ZZ98084		20	0.05	<10	<10	56	<10	58
ZZ98085		<20	0.10	<10	<10	75	<10	53
ZZ98086		20	0.14	<10	<10	93	<10	73
ZZ98087		20	0.08	<10	<10	69	10	71
ZZ98088		<20	0.06	<10	<10	53	<10	41
ZZ98089		30	0.16	<10	<10	91	<10	75
ZZ98090		20	0.10	<10	<10	61	<10	50
ZZ98091		20	0.04	<10	<10	53	<10	56
ZZ98092		30	0.12	<10	<10	71	<10	66
ZZ98093		<20	0.14	<10	10	71	<10	75
ZZ98094		<20	0.03	<10	<10	42	<10	32
ZZ98095		20	0.16	<10	<10	71	<10	61
ZZ98096		<20	0.12	<10	<10	66	<10	43
ZZ98097		<20	0.10	<10	10	64	<10	50
ZZ98098		30	0.11	<10	<10	48	<10	53
ZZ98099		20	0.09	<10	<10	56	<10	58
ZZ98100		<20	0.10	<10	<10	61	<10	54
ZZ98101		<20	0.09	<10	<10	60	<10	43
ZZ98102		<20	0.09	<10	<10	64	<10	52
ZZ98103		30	0.16	<10	<10	78	<10	76
ZZ98104		20	0.14	<10	<10	79	<10	60
ZZ98105		20	0.04	<10	<10	61	<10	55
ZZ98106		20	0.15	<10	<10	81	<10	69
ZZ98107		20	0.09	<10	<10	50	<10	49
ZZ98108		30	0.13	<10	<10	79	<10	63
ZZ98109		<20	0.09	<10	<10	53	<10	44
ZZ98110		20	0.25	<10	<10	104	<10	88
ZZ98111		30	0.13	<10	<10	92	<10	106
ZZ98112		20	0.11	<10	<10	81	<10	65
ZZ98113		<20	0.12	<10	<10	68	<10	70
ZZ98114		<20	0.08	<10	<10	36	<10	44
ZZ98115		20	0.24	<10	<10	106	<10	73
ZZ98116		<20	0.12	<10	<10	67	<10	49
ZZ98117		<20	0.11	<10	<10	87	<10	66
ZZ98118		<20	0.06	<10	<10	50	<10	45
ZZ98119		<20	0.11	<10	<10	65	<10	55
ZZ98120		<20	0.14	<10	<10	71	<10	63



ALS Canada Ltd.  
 2103 Dollarton Hwy  
 North Vancouver BC V7H 0A7  
 Phone: 604 984 0221 Fax: 604 984 0218 www.alsglobal.com

To: STRATEGIC METALS LTD.  
 C/O ARCHER, CATHRO & ASSOCIATES (1981)  
 LIMITED  
 1016-510 W HASTINGS ST  
 VANCOUVER BC V6B 1L8

Page: 5 - A  
 Total # Pages: 6 (A - C)  
 Plus Appendix Pages  
 Finalized Date: 31-AUG-2014  
 Account: MTT

Project: BBB

**CERTIFICATE OF ANALYSIS WH14123928**

Sample Description	Method Analyte Units LOR	WEI-21 Recvd Wt. kg	Au-ICP21 Au ppm	ME-ICP41 Ag ppm	ME-ICP41 Al %	ME-ICP41 As ppm	ME-ICP41 B ppm	ME-ICP41 Ba ppm	ME-ICP41 Be ppm	ME-ICP41 Bi ppm	ME-ICP41 Ca %	ME-ICP41 Cd ppm	ME-ICP41 Co ppm	ME-ICP41 Cr ppm	ME-ICP41 Cu ppm	ME-ICP41 Fe %
ZZ98121		0.36	<0.001	<0.2	1.26	6	<10	410	0.7	2	0.42	<0.5	7	12	10	3.21
ZZ98122		0.37	0.001	<0.2	1.24	7	<10	200	<0.5	2	0.34	<0.5	5	19	14	1.98
ZZ98123		0.30	0.001	<0.2	1.50	11	<10	240	<0.5	3	0.30	<0.5	8	23	22	2.92
ZZ98124		0.53	0.002	<0.2	0.90	7	<10	260	<0.5	5	0.37	<0.5	7	14	15	2.16
ZZ98125		0.37	<0.001	<0.2	1.97	6	<10	550	<0.5	4	0.58	<0.5	11	18	33	3.39
ZZ98126		0.45	<0.001	<0.2	2.84	9	<10	810	0.6	4	0.65	<0.5	13	14	27	4.43
ZZ98127		0.39	<0.001	<0.2	2.23	6	<10	590	<0.5	3	0.58	<0.5	13	16	11	4.28
ZZ98128		0.34	<0.001	<0.2	2.08	3	<10	450	0.6	<2	0.63	<0.5	14	16	8	4.16
ZZ98129		0.46	0.002	<0.2	1.26	6	<10	230	<0.5	2	0.36	<0.5	7	16	13	2.45
ZZ98130		0.58	<0.001	<0.2	2.11	7	<10	340	0.6	<2	0.40	<0.5	10	18	14	3.56
ZZ98131		0.57	0.001	<0.2	1.89	5	<10	470	0.8	2	0.52	<0.5	11	15	19	3.81
ZZ98132		0.39	<0.001	<0.2	1.43	8	<10	390	0.5	2	0.71	<0.5	8	22	41	2.22
ZZ98133		0.62	<0.001	<0.2	1.73	5	<10	500	0.9	<2	0.50	<0.5	12	10	11	3.64
ZZ98134		0.28	0.001	<0.2	0.57	5	<10	100	<0.5	<2	0.33	<0.5	4	13	30	1.10
ZZ98135		0.37	0.001	<0.2	1.09	8	<10	170	<0.5	2	0.33	<0.5	5	19	12	1.97
ZZ98136		0.35	<0.001	<0.2	2.27	7	<10	590	1.0	3	0.47	<0.5	13	13	149	4.54
ZZ98137		0.65	0.001	<0.2	1.28	11	<10	250	0.5	3	0.35	<0.5	7	18	22	2.57
ZZ98201		0.20	<0.001	<0.2	1.18	4	<10	230	<0.5	<2	0.34	<0.5	7	17	10	2.40
ZZ98202		0.23	0.005	<0.2	1.44	6	<10	300	0.5	<2	0.43	<0.5	9	21	18	2.52
ZZ98203		0.22	0.001	0.2	1.89	15	<10	390	1.0	6	0.43	<0.5	11	21	37	3.39
ZZ98204		0.11	0.001	<0.2	1.15	8	<10	190	<0.5	2	0.18	<0.5	9	16	8	2.71
ZZ98205		0.14	<0.001	<0.2	2.55	9	<10	340	0.8	4	0.28	<0.5	12	19	14	3.96
ZZ98206		0.13	0.001	<0.2	1.23	9	<10	150	<0.5	<2	0.22	<0.5	6	20	41	2.78
ZZ98207		0.21	<0.001	<0.2	2.87	4	<10	270	1.2	2	0.21	<0.5	16	15	18	4.33
ZZ98208		0.22	<0.001	<0.2	1.10	6	<10	350	0.8	<2	0.41	<0.5	13	15	15	3.78
ZZ98209		0.21	<0.001	<0.2	2.47	9	<10	230	0.9	<2	0.15	<0.5	14	24	14	3.29
ZZ98210		0.10	0.003	0.2	1.51	5	<10	480	0.5	2	0.53	<0.5	9	31	36	2.16
ZZ98211		0.19	0.002	<0.2	1.67	6	<10	450	0.8	<2	0.60	<0.5	10	27	34	2.31
ZZ98212		0.15	0.003	<0.2	0.99	2	<10	220	<0.5	<2	0.43	<0.5	6	17	21	1.41
ZZ98213		0.16	0.005	<0.2	1.58	9	<10	170	<0.5	2	0.24	<0.5	8	21	17	2.19
ZZ98214		0.20	<0.001	<0.2	1.74	6	<10	300	0.7	3	0.33	<0.5	11	17	14	3.73
ZZ98215		0.20	<0.001	<0.2	1.05	5	<10	350	0.7	<2	0.48	<0.5	11	12	14	3.61
ZZ98216		0.15	<0.001	<0.2	1.07	5	<10	470	0.8	<2	0.93	<0.5	12	13	21	2.70
ZZ98217		0.23	<0.001	<0.2	1.04	5	<10	240	<0.5	<2	0.27	<0.5	12	15	10	3.30
ZZ98218		0.12	<0.001	<0.2	1.06	5	<10	320	<0.5	<2	0.42	<0.5	9	18	16	2.58
ZZ98219		0.16	<0.001	<0.2	2.01	6	<10	360	0.5	4	0.20	<0.5	12	17	16	4.01
ZZ98220		0.16	0.001	<0.2	1.87	6	<10	360	<0.5	3	0.34	<0.5	9	28	17	3.24
ZZ98221		0.16	<0.001	<0.2	1.89	6	<10	410	0.5	<2	0.28	<0.5	11	16	13	3.01
ZZ98222		0.17	0.001	<0.2	1.81	7	<10	280	0.5	3	0.25	<0.5	11	20	10	2.98
ZZ98223		0.22	<0.001	<0.2	2.12	6	<10	230	0.8	4	0.29	<0.5	10	21	11	3.04



ALS Canada Ltd.  
 2103 Dollarton Hwy  
 North Vancouver BC V7H 0A7  
 Phone: 604 984 0221 Fax: 604 984 0218 www.alsglobal.com

To: STRATEGIC METALS LTD.  
 C/O ARCHER, CATHRO & ASSOCIATES (1981)  
 LIMITED  
 1016-510 W HASTINGS ST  
 VANCOUVER BC V6B 1L8

Page: 5 - B  
 Total # Pages: 6 (A - C)  
 Plus Appendix Pages  
 Finalized Date: 31 - AUG - 2014  
 Account: MTT

Project: BBB

**CERTIFICATE OF ANALYSIS WH14123928**

Sample Description	Method Analyte Units LOR	ME-ICP41	ME-ICP41	ME-ICP41	ME-ICP41	ME-ICP41	ME-ICP41	ME-ICP41	ME-ICP41	ME-ICP41	ME-ICP41	ME-ICP41	ME-ICP41	ME-ICP41	ME-ICP41	
		Ga ppm	Hg ppm	K %	La ppm	Mg %	Mn ppm	Mo ppm	Na %	Ni ppm	P ppm	Pb ppm	S %	Sb ppm	Sc ppm	Sr ppm
		10	1	0.01	10	0.01	5	1	0.01	1	10	2	0.01	2	1	1
ZZ98121		<10	<1	0.20	20	0.49	807	<1	0.01	6	730	12	<0.01	<2	6	22
ZZ98122		<10	<1	0.13	10	0.50	250	<1	0.01	9	470	10	<0.01	2	4	20
ZZ98123		10	<1	0.14	10	0.52	409	1	0.01	12	270	12	<0.01	2	5	23
ZZ98124		<10	<1	0.13	20	0.42	483	<1	0.01	8	740	11	<0.01	<2	4	20
ZZ98125		10	<1	0.48	20	0.89	552	<1	0.02	11	1240	8	<0.01	<2	6	18
ZZ98126		10	<1	0.48	20	1.34	905	1	0.02	8	1480	11	<0.01	<2	13	24
ZZ98127		10	<1	0.56	20	1.26	628	<1	0.02	7	1080	7	<0.01	<2	9	21
ZZ98128		10	<1	0.21	60	1.44	1300	<1	0.01	6	1300	10	<0.01	<2	17	28
ZZ98129		<10	<1	0.24	20	0.59	345	<1	0.01	8	500	5	<0.01	<2	5	19
ZZ98130		10	<1	0.42	20	0.92	502	1	0.01	9	430	8	<0.01	<2	8	19
ZZ98131		10	<1	0.41	30	0.89	742	1	0.02	7	850	10	<0.01	3	11	24
ZZ98132		<10	1	0.14	50	0.51	416	<1	0.02	13	670	8	0.01	<2	7	36
ZZ98133		10	<1	0.40	30	0.73	1010	1	0.01	5	890	13	<0.01	<2	11	23
ZZ98134		<10	<1	0.07	10	0.25	127	<1	0.02	7	670	4	<0.01	<2	2	18
ZZ98135		<10	<1	0.11	20	0.37	245	<1	0.01	9	670	7	<0.01	<2	3	18
ZZ98136		10	<1	0.29	40	0.80	1255	25	0.02	6	950	18	<0.01	4	15	26
ZZ98137		<10	<1	0.16	20	0.48	329	1	0.01	9	380	10	<0.01	<2	6	19
ZZ98201		<10	<1	0.13	10	0.52	400	<1	0.02	10	450	7	0.01	<2	5	22
ZZ98202		10	<1	0.13	30	0.52	445	<1	0.01	12	560	7	0.03	<2	8	29
ZZ98203		10	<1	0.15	80	0.66	1020	<1	0.02	14	570	17	0.02	<2	14	28
ZZ98204		<10	<1	0.11	20	0.38	473	<1	0.01	8	250	9	0.01	<2	4	15
ZZ98205		10	<1	0.32	30	0.66	596	1	0.02	14	450	18	0.01	4	10	21
ZZ98206		10	<1	0.08	10	0.29	383	1	0.02	11	300	7	0.01	<2	3	25
ZZ98207		10	<1	0.29	40	0.59	792	<1	0.01	11	700	15	0.01	<2	13	14
ZZ98208		<10	<1	0.18	50	0.42	1145	<1	0.02	11	940	20	0.01	<2	11	20
ZZ98209		<10	<1	0.18	10	0.46	432	<1	0.01	17	320	11	0.01	<2	8	15
ZZ98210		<10	<1	0.14	30	0.51	291	<1	0.02	14	870	15	0.09	<2	7	29
ZZ98211		10	<1	0.24	50	0.59	351	1	0.02	14	750	13	0.06	<2	9	35
ZZ98212		<10	<1	0.15	30	0.36	189	<1	0.02	8	720	7	0.02	<2	5	22
ZZ98213		<10	<1	0.09	10	0.40	227	1	0.01	16	490	6	0.01	<2	3	16
ZZ98214		10	<1	0.34	10	0.53	532	4	0.01	9	370	12	0.01	<2	8	18
ZZ98215		<10	<1	0.35	30	0.45	897	9	0.01	7	640	14	0.02	<2	10	27
ZZ98216		<10	<1	0.21	30	0.32	764	3	0.01	8	590	13	0.06	<2	11	64
ZZ98217		<10	<1	0.20	10	0.36	549	3	0.01	6	210	8	0.01	<2	5	24
ZZ98218		<10	<1	0.18	10	0.39	559	2	0.01	8	350	8	0.01	<2	4	29
ZZ98219		10	<1	0.22	10	0.71	481	4	0.02	8	420	7	0.01	<2	7	19
ZZ98220		10	<1	0.18	10	0.59	534	2	0.02	15	290	8	0.01	<2	4	27
ZZ98221		10	<1	0.32	10	0.63	514	2	0.01	10	380	7	0.01	<2	6	18
ZZ98222		10	<1	0.17	10	0.51	453	1	0.01	12	250	9	0.01	<2	4	16
ZZ98223		10	1	0.22	20	0.58	393	1	0.01	13	470	11	0.01	<2	6	22



ALS Canada Ltd.  
 2103 Dollarton Hwy  
 North Vancouver BC V7H 0A7  
 Phone: 604 984 0221 Fax: 604 984 0218 www.alsglobal.com

To: STRATEGIC METALS LTD.  
 C/O ARCHER, CATHRO & ASSOCIATES (1981)  
 LIMITED  
 1016-510 W HASTINGS ST  
 VANCOUVER BC V6B 1L8

Page: 5 - C  
 Total # Pages: 6 (A - C)  
 Plus Appendix Pages  
 Finalized Date: 31-AUG-2014  
 Account: MTT

Project: BBB

**CERTIFICATE OF ANALYSIS WH14123928**

Sample Description	Method Analyte Units LOR	ME-ICP41	ME-ICP41	ME-ICP41	ME-ICP41	ME-ICP41	ME-ICP41	ME-ICP41
		Th	Ti	Ti	U	V	W	Zn
		ppm	%	ppm	ppm	ppm	ppm	ppm
		20	0.01	10	10	1	10	2
ZZ98121		20	0.09	<10	<10	67	<10	53
ZZ98122		<20	0.10	<10	<10	50	<10	41
ZZ98123		<20	0.11	<10	<10	67	<10	56
ZZ98124		<20	0.08	<10	<10	47	<10	46
ZZ98125		30	0.23	<10	<10	84	<10	62
ZZ98126		30	0.17	<10	<10	105	10	90
ZZ98127		20	0.24	<10	<10	109	<10	78
ZZ98128		40	0.12	<10	<10	99	<10	77
ZZ98129		<20	0.11	<10	<10	57	<10	42
ZZ98130		20	0.16	<10	<10	81	<10	63
ZZ98131		30	0.13	<10	<10	83	<10	71
ZZ98132		<20	0.07	<10	<10	48	<10	44
ZZ98133		30	0.10	<10	<10	81	<10	63
ZZ98134		<20	0.04	<10	<10	24	<10	25
ZZ98135		<20	0.08	<10	<10	48	<10	41
ZZ98136		40	0.07	<10	<10	81	10	80
ZZ98137		<20	0.08	<10	<10	57	<10	46
ZZ98201		<20	0.09	<10	<10	52	<10	52
ZZ98202		<20	0.08	<10	<10	54	<10	54
ZZ98203		30	0.09	<10	10	69	<10	66
ZZ98204		<20	0.06	<10	<10	56	<10	45
ZZ98205		20	0.09	<10	<10	75	<10	73
ZZ98206		<20	0.08	<10	<10	60	<10	38
ZZ98207		40	0.08	<10	<10	76	<10	61
ZZ98208		30	0.10	<10	<10	68	<10	73
ZZ98209		20	0.07	<10	<10	63	<10	53
ZZ98210		<20	0.11	<10	<10	71	<10	80
ZZ98211		20	0.12	<10	10	86	<10	73
ZZ98212		<20	0.08	<10	<10	38	<10	42
ZZ98213		<20	0.06	<10	<10	45	<10	43
ZZ98214		20	0.12	<10	<10	74	<10	67
ZZ98215		30	0.11	<10	<10	67	<10	73
ZZ98216		<20	0.04	<10	10	51	<10	53
ZZ98217		<20	0.08	<10	<10	66	<10	54
ZZ98218		<20	0.08	<10	<10	58	<10	49
ZZ98219		20	0.15	<10	<10	87	<10	69
ZZ98220		<20	0.13	<10	<10	80	<10	60
ZZ98221		<20	0.11	<10	<10	61	<10	51
ZZ98222		<20	0.10	<10	<10	64	<10	55
ZZ98223		<20	0.09	<10	<10	60	<10	53



ALS Canada Ltd.  
 2103 Dollarton Hwy  
 North Vancouver BC V7H 0A7  
 Phone: 604 984 0221 Fax: 604 984 0218 www.alsglobal.com

To: STRATEGIC METALS LTD.  
 C/O ARCHER, CATHRO & ASSOCIATES (1981)  
 LIMITED  
 1016-510 W HASTINGS ST  
 VANCOUVER BC V6B 1L8

Page: 6 - A  
 Total # Pages: 6 (A - C)  
 Plus Appendix Pages  
 Finalized Date: 31-AUG-2014  
 Account: MTT

Project: BBB

**CERTIFICATE OF ANALYSIS WH14123928**

Sample Description	Method Analyte Units LOR	WEI-21 Recvd Wt. kg	Au-ICP21 Au ppm	ME-ICP41 Ag ppm	ME-ICP41 Al %	ME-ICP41 As ppm	ME-ICP41 B ppm	ME-ICP41 Ba ppm	ME-ICP41 Be ppm	ME-ICP41 Bi ppm	ME-ICP41 Ca %	ME-ICP41 Cd ppm	ME-ICP41 Co ppm	ME-ICP41 Cr ppm	ME-ICP41 Cu ppm	ME-ICP41 Fe %
		0.02	0.001	0.2	0.01	2	10	10	0.5	2	0.01	0.5	1	1	1	0.01
ZZ98224		0.25	0.001	<0.2	1.72	9	<10	200	0.5	<2	0.20	<0.5	8	17	14	2.43
ZZ98225		0.16	0.002	<0.2	2.29	12	<10	130	0.6	<2	0.17	<0.5	10	33	18	2.61
ZZ98226		0.17	0.021	<0.2	1.83	12	<10	190	<0.5	3	0.19	<0.5	6	30	17	3.14
ZZ98227		0.16	<0.001	<0.2	1.97	9	<10	80	0.6	<2	0.06	<0.5	6	12	14	1.99
ZZ98228		0.12	<0.001	<0.2	1.49	7	<10	100	<0.5	<2	0.07	<0.5	6	12	6	2.40
ZZ98229		0.15	<0.001	<0.2	2.32	9	<10	180	0.7	3	0.10	<0.5	10	16	16	2.57
ZZ98230		0.11	<0.001	<0.2	2.48	10	<10	180	0.7	3	0.16	<0.5	11	25	15	3.22
ZZ98231		0.17	<0.001	<0.2	2.82	7	<10	340	0.9	2	0.28	<0.5	11	23	19	3.58
ZZ98232		0.18	0.004	<0.2	2.58	12	<10	180	0.8	2	0.20	<0.5	10	41	23	3.20
ZZ98233		0.18	<0.001	<0.2	1.24	11	<10	90	<0.5	<2	0.09	<0.5	3	9	8	1.79
ZZ98234		0.11	<0.001	<0.2	1.48	9	<10	170	<0.5	2	0.16	<0.5	13	19	15	2.61
ZZ98235		0.20	0.001	0.3	1.51	7	<10	180	1.0	2	0.23	<0.5	9	21	31	2.18
ZZ98236		0.23	0.006	<0.2	2.53	16	<10	260	0.7	2	0.22	<0.5	11	29	19	3.61
ZZ98237		0.14	0.002	<0.2	1.06	7	<10	140	<0.5	<2	0.18	<0.5	5	17	13	1.73
ZZ98238		0.13	0.001	<0.2	1.46	7	<10	160	0.6	<2	0.23	<0.5	6	21	20	1.96
ZZ98239		0.10	<0.001	<0.2	0.48	3	<10	60	<0.5	<2	0.07	<0.5	2	8	7	0.61
ZZ98240		0.16	0.003	<0.2	0.64	4	<10	80	<0.5	<2	0.20	<0.5	3	12	8	1.26
ZZ98241		0.07	0.001	<0.2	1.40	22	<10	200	0.8	2	0.28	<0.5	5	22	21	1.95



ALS Canada Ltd.  
 2103 Dollarton Hwy  
 North Vancouver BC V7H 0A7  
 Phone: 604 984 0221 Fax: 604 984 0218 www.alsglobal.com

To: STRATEGIC METALS LTD.  
 C/O ARCHER, CATHRO & ASSOCIATES (1981)  
 LIMITED  
 1016-510 W HASTINGS ST  
 VANCOUVER BC V6B 1L8

Page: 6 - B  
 Total # Pages: 6 (A - C)  
 Plus Appendix Pages  
 Finalized Date: 31-AUG-2014  
 Account: MTT

Project: BBB

**CERTIFICATE OF ANALYSIS WH14123928**

Sample Description	Method Analyte Units LOR	ME-ICP41	ME-ICP41	ME-ICP41	ME-ICP41	ME-ICP41	ME-ICP41	ME-ICP41	ME-ICP41	ME-ICP41	ME-ICP41	ME-ICP41	ME-ICP41	ME-ICP41	ME-ICP41	
		Ga	Hg	K	La	Mg	Mn	Mo	Na	Ni	P	Pb	S	Sb	Sc	Sr
		ppm	ppm	%	ppm	%	ppm	ppm	%	ppm	ppm	ppm	%	ppm	ppm	ppm
		10	1	0.01	10	0.01	5	1	0.01	1	10	2	0.01	2	1	1
ZZ98224		<10	<1	0.18	10	0.45	278	<1	0.01	13	200	11	0.01	<2	4	21
ZZ98225		10	<1	0.10	10	0.51	210	<1	0.01	21	320	8	0.01	<2	4	16
ZZ98226		10	<1	0.07	10	0.43	204	<1	0.01	15	180	11	0.01	<2	3	23
ZZ98227		<10	<1	0.08	10	0.21	119	<1	0.01	8	180	16	0.01	<2	3	13
ZZ98228		10	<1	0.13	10	0.31	273	<1	0.01	5	230	11	0.01	<2	3	12
ZZ98229		10	<1	0.16	10	0.44	246	<1	0.01	13	190	13	0.01	<2	4	14
ZZ98230		10	<1	0.15	10	0.48	352	<1	0.01	16	270	11	0.01	<2	5	18
ZZ98231		10	<1	0.19	10	0.70	633	<1	0.01	16	260	13	0.01	<2	7	30
ZZ98232		10	<1	0.10	10	0.60	294	<1	0.01	22	270	10	0.01	<2	5	21
ZZ98233		10	<1	0.06	10	0.13	132	<1	0.01	5	180	9	0.01	<2	2	16
ZZ98234		10	<1	0.08	10	0.27	1130	1	0.02	8	450	18	0.02	<2	2	20
ZZ98235		<10	<1	0.11	20	0.33	645	<1	0.01	11	460	40	0.02	<2	3	24
ZZ98236		10	1	0.13	20	0.53	457	<1	0.01	17	460	11	0.01	<2	5	19
ZZ98237		<10	<1	0.06	10	0.31	181	<1	0.01	10	260	7	<0.01	<2	2	16
ZZ98238		<10	<1	0.08	10	0.37	250	<1	0.01	12	410	10	<0.01	<2	3	17
ZZ98239		<10	<1	0.04	10	0.04	45	<1	0.01	3	150	4	<0.01	<2	1	9
ZZ98240		<10	<1	0.08	10	0.20	165	<1	<0.01	6	430	12	<0.01	2	2	20
ZZ98241		<10	<1	0.10	20	0.31	108	<1	0.01	10	530	14	0.02	2	4	21

\*\*\*\*\* See Appendix Page for comments regarding this certificate \*\*\*\*\*





ALS Canada Ltd.  
 2103 Dollarton Hwy  
 North Vancouver BC V7H 0A7  
 Phone: 604 984 0221 Fax: 604 984 0218 www.alsglobal.com

To: STRATEGIC METALS LTD.  
 C/O ARCHER, CATHRO & ASSOCIATES (1981)  
 LIMITED  
 1016-510 W HASTINGS ST  
 VANCOUVER BC V6B 1L8

Page: 6 - C  
 Total # Pages: 6 (A - C)  
 Plus Appendix Pages  
 Finalized Date: 31-AUG-2014  
 Account: MTT

Project: BBB

**CERTIFICATE OF ANALYSIS WH14123928**

Sample Description	Method Analyte Units LOR	ME-ICP41	ME-ICP41	ME-ICP41	ME-ICP41	ME-ICP41	ME-ICP41	ME-ICP41
		Th	Ti	Ti	U	V	W	Zn
		ppm	%	ppm	ppm	ppm	ppm	ppm
		20	0.01	10	10	1	10	2
ZZ98224		<20	0.08	<10	<10	47	<10	41
ZZ98225		<20	0.09	<10	<10	60	<10	48
ZZ98226		<20	0.10	<10	<10	79	<10	51
ZZ98227		20	0.02	<10	<10	32	<10	28
ZZ98228		<20	0.06	<10	<10	49	<10	33
ZZ98229		<20	0.06	<10	<10	48	<10	39
ZZ98230		<20	0.11	<10	<10	66	<10	50
ZZ98231		<20	0.12	<10	<10	72	<10	55
ZZ98232		<20	0.10	<10	<10	72	<10	56
ZZ98233		<20	0.02	<10	<10	51	<10	23
ZZ98234		<20	0.04	<10	<10	67	<10	38
ZZ98235		<20	0.03	<10	10	43	<10	38
ZZ98236		<20	0.10	<10	<10	74	<10	53
ZZ98237		<20	0.08	<10	<10	46	<10	32
ZZ98238		<20	0.07	<10	<10	43	<10	38
ZZ98239		<20	0.03	<10	<10	19	<10	11
ZZ98240		<20	0.04	<10	<10	27	<10	27
ZZ98241		<20	0.05	<10	10	46	<10	34



ALS Canada Ltd.  
2103 Dollarton Hwy  
North Vancouver BC V7H 0A7  
Phone: 604 984 0221 Fax: 604 984 0218 www.alsglobal.com

To: STRATEGIC METALS LTD.  
C/O ARCHER, CATHRO & ASSOCIATES (1981)  
LIMITED  
1016-510 W HASTINGS ST  
VANCOUVER BC V6B 1L8

Page: Appendix 1  
Total # Appendix Pages: 1  
Finalized Date: 31-AUG-2014  
Account: MTT

Project: BBB

**CERTIFICATE OF ANALYSIS WH14123928**

<b>CERTIFICATE COMMENTS</b>	
	<p style="text-align: center;"><b>LABORATORY ADDRESSES</b></p> <p>Processed at ALS Whitehorse located at 78 Mt. Sima Rd, Whitehorse, YT, Canada. Applies to Method: LOG-22 SCR-41 WEI-21</p> <p>Processed at ALS Vancouver located at 2103 Dollarton Hwy, North Vancouver, BC, Canada. Applies to Method: Au-ICP21 ME-ICP41</p>



ALS Canada Ltd.  
 2103 Dollarton Hwy  
 North Vancouver BC V7H 0A7  
 Phone: 604 984 0221 Fax: 604 984 0218 www.alsglobal.com

To: STRATEGIC METALS LTD.  
 C/O ARCHER, CATHRO & ASSOCIATES (1981)  
 LIMITED  
 1016-510 W HASTINGS ST  
 VANCOUVER BC V6B 1L8

Page: 1  
 Total # Pages: 2 (A - C)  
 Plus Appendix Pages  
 Finalized Date: 25-SEP-2014  
 Account: MTT

**CERTIFICATE WH14146241**

Project: BBB

This report is for 2 Rock samples submitted to our lab in Whitehorse, YT, Canada on 16-SEP-2014.

The following have access to data associated with this certificate:

SARAH DRECHSLER	JOAN MARIACHER
-----------------	----------------

SAMPLE PREPARATION	
ALS CODE	DESCRIPTION
WEI-21	Received Sample Weight
CRU-31	Fine crushing - 70% <2mm
CRU-QC	Crushing QC Test
PUL-QC	Pulverizing QC Test
SPL-21	Split sample - riffle splitter
PUL-31	Pulverize split to 85% <75 um
LOG-21	Sample logging - ClientBarCode

ANALYTICAL PROCEDURES		
ALS CODE	DESCRIPTION	INSTRUMENT
ME-ICP41	35 Element Aqua Regia ICP-AES	ICP-AES
Au-AA24	Au 50g FA AA finish	AAS

To: STRATEGIC METALS LTD.  
 ATTN: JOAN MARIACHER  
 C/O ARCHER, CATHRO & ASSOCIATES (1981) LIMITED  
 1016-510 W HASTINGS ST  
 VANCOUVER BC V6B 1L8

This is the Final Report and supersedes any preliminary report with this certificate number. Results apply to samples as submitted. All pages of this report have been checked and approved for release.

\*\*\*\*\* See Appendix Page for comments regarding this certificate \*\*\*\*\*

Signature:   
 Colin Ramshaw, Vancouver Laboratory Manager



ALS Canada Ltd.  
 2103 Dollarton Hwy  
 North Vancouver BC V7H 0A7  
 Phone: 604 984 0221 Fax: 604 984 0218 www.alsglobal.com

To: STRATEGIC METALS LTD.  
 C/O ARCHER, CATHRO & ASSOCIATES (1981)  
 LIMITED  
 1016-510 W HASTINGS ST  
 VANCOUVER BC V6B 1L8

Page: 2 - A  
 Total # Pages: 2 (A - C)  
 Plus Appendix Pages  
 Finalized Date: 25-SEP-2014  
 Account: MTT

Project: BBB

**CERTIFICATE OF ANALYSIS WH14146241**

Sample Description	Method Analyte Units LOR	WEI-21 Recvd Wt. kg	Au-AA24 Au ppm	ME-ICP41 Ag ppm	ME-ICP41 Al %	ME-ICP41 As ppm	ME-ICP41 B ppm	ME-ICP41 Ba ppm	ME-ICP41 Be ppm	ME-ICP41 Bi ppm	ME-ICP41 Ca %	ME-ICP41 Cd ppm	ME-ICP41 Co ppm	ME-ICP41 Cr ppm	ME-ICP41 Cu ppm	ME-ICP41 Fe %
M896174		2.10	<0.005	<0.2	0.49	4	<10	80	<0.5	<2	0.03	<0.5	2	5	2	0.92
M896175		0.77	<0.005	<0.2	0.42	6	<10	100	<0.5	<2	0.06	<0.5	1	4	5	0.69

\*\*\*\*\* See Appendix Page for comments regarding this certificate \*\*\*\*\*



ALS Canada Ltd.  
 2103 Dollarton Hwy  
 North Vancouver BC V7H 0A7  
 Phone: 604 984 0221 Fax: 604 984 0218 www.alsglobal.com

To: STRATEGIC METALS LTD.  
 C/O ARCHER, CATHRO & ASSOCIATES (1981)  
 LIMITED  
 1016-510 W HASTINGS ST  
 VANCOUVER BC V6B 1L8

Page: 2 - B  
 Total # Pages: 2 (A - C)  
 Plus Appendix Pages  
 Finalized Date: 25-SEP-2014  
 Account: MTT

Project: BBB

**CERTIFICATE OF ANALYSIS WH14146241**

Sample Description	Method Analyte Units LOR	ME-ICP41 Ga ppm 10	ME-ICP41 Hg ppm 1	ME-ICP41 K % 0.01	ME-ICP41 La ppm 10	ME-ICP41 Mg % 0.01	ME-ICP41 Mn ppm 5	ME-ICP41 Mo ppm 1	ME-ICP41 Na % 0.01	ME-ICP41 Ni ppm 1	ME-ICP41 P ppm 10	ME-ICP41 Pb ppm 2	ME-ICP41 S % 0.01	ME-ICP41 Sb ppm 2	ME-ICP41 Sc ppm 1	ME-ICP41 Sr ppm 1
M896174		<10	<1	0.17	20	0.04	99	1	0.03	<1	70	5	<0.01	3	1	7
M896175		<10	1	0.20	20	0.02	171	1	0.03	1	140	8	<0.01	2	1	6

\*\*\*\*\* See Appendix Page for comments regarding this certificate \*\*\*\*\*



ALS Canada Ltd.  
 2103 Dollarton Hwy  
 North Vancouver BC V7H 0A7  
 Phone: 604 984 0221 Fax: 604 984 0218 www.alsglobal.com

To: STRATEGIC METALS LTD.  
 C/O ARCHER, CATHRO & ASSOCIATES (1981)  
 LIMITED  
 1016-510 W HASTINGS ST  
 VANCOUVER BC V6B 1L8

Page: 2 - C  
 Total # Pages: 2 (A - C)  
 Plus Appendix Pages  
 Finalized Date: 25-SEP-2014  
 Account: MTT

Project: BBB

**CERTIFICATE OF ANALYSIS WH14146241**

Sample Description	Method Analyte Units LOR	ME-ICP41	ME-ICP41	ME-ICP41	ME-ICP41	ME-ICP41	ME-ICP41	ME-ICP41
		Th	Ti	Ti	U	V	W	Zn
		ppm	%	ppm	ppm	ppm	ppm	ppm
		20	0.01	10	10	1	10	2
M896174		20	0.01	<10	<10	9	<10	11
M896175		20	<0.01	<10	<10	6	<10	14

\*\*\*\*\* See Appendix Page for comments regarding this certificate \*\*\*\*\*



ALS Canada Ltd.  
 2103 Dollarton Hwy  
 North Vancouver BC V7H 0A7  
 Phone: 604 984 0221 Fax: 604 984 0218 www.alsglobal.com

To: STRATEGIC METALS LTD.  
 C/O ARCHER, CATHRO & ASSOCIATES (1981)  
 LIMITED  
 1016-510 W HASTINGS ST  
 VANCOUVER BC V6B 1L8

Page: Appendix 1  
 Total # Appendix Pages: 1  
 Finalized Date: 25-SEP-2014  
 Account: MTT

Project: BBB

**CERTIFICATE OF ANALYSIS WH14146241**

CERTIFICATE COMMENTS									
	<b>LABORATORY ADDRESSES</b>								
Applies to Method:	<p>Processed at ALS Whitehorse located at 78 Mt. Sima Rd, Whitehorse, YT, Canada.</p> <table border="0"> <tr> <td>CRU-31</td> <td>CRU-QC</td> <td>LOG-21</td> <td>PUL-31</td> </tr> <tr> <td>PUL-QC</td> <td>SPL-21</td> <td>WEI-21</td> <td></td> </tr> </table>	CRU-31	CRU-QC	LOG-21	PUL-31	PUL-QC	SPL-21	WEI-21	
CRU-31	CRU-QC	LOG-21	PUL-31						
PUL-QC	SPL-21	WEI-21							
Applies to Method:	<p>Processed at ALS Vancouver located at 2103 Dollarton Hwy, North Vancouver, BC, Canada.</p> <table border="0"> <tr> <td>Au-AA24</td> <td>ME-ICP41</td> </tr> </table>	Au-AA24	ME-ICP41						
Au-AA24	ME-ICP41								



ALS Canada Ltd.  
 2103 Dollarton Hwy  
 North Vancouver BC V7H 0A7  
 Phone: 604 984 0221 Fax: 604 984 0218 www.alsglobal.com

To: STRATEGIC METALS LTD.  
 C/O ARCHER, CATHRO & ASSOCIATES (1981)  
 LIMITED  
 1016-510 W HASTINGS ST  
 VANCOUVER BC V6B 1L8

Page: 1  
 Total # Pages: 2 (A - C)  
 Plus Appendix Pages  
 Finalized Date: 8-OCT-2014  
 Account: MTT

**CERTIFICATE WH14152223**

Project: BBB

This report is for 9 Rock samples submitted to our lab in Whitehorse, YT, Canada on 2-OCT-2014.

The following have access to data associated with this certificate:

HEATHER BURRELL	SARAH DRECHSLER	JOAN MARIACHER
-----------------	-----------------	----------------

SAMPLE PREPARATION	
ALS CODE	DESCRIPTION
WEI-21	Received Sample Weight
PUL-31	Pulverize split to 85% < 75 um
SPL-21	Split sample - riffle splitter
CRU-31	Fine crushing - 70% < 2mm
LOG-21	Sample logging - ClientBarCode
CRU-QC	Crushing QC Test
PUL-QC	Pulverizing QC Test

ANALYTICAL PROCEDURES		
ALS CODE	DESCRIPTION	INSTRUMENT
Au-AA24	Au 50g FA AA finish	AAS
ME-ICP41	35 Element Aqua Regia ICP-AES	ICP-AES

To: STRATEGIC METALS LTD.  
 ATTN: JOAN MARIACHER  
 C/O ARCHER, CATHRO & ASSOCIATES (1981) LIMITED  
 1016-510 W HASTINGS ST  
 VANCOUVER BC V6B 1L8

This is the Final Report and supersedes any preliminary report with this certificate number. Results apply to samples as submitted. All pages of this report have been checked and approved for release.

\*\*\*\*\* See Appendix Page for comments regarding this certificate \*\*\*\*\*

Signature:   
 Colin Ramshaw, Vancouver Laboratory Manager





ALS Canada Ltd.  
 2103 Dollarton Hwy  
 North Vancouver BC V7H 0A7  
 Phone: 604 984 0221 Fax: 604 984 0218 www.alsglobal.com

To: STRATEGIC METALS LTD.  
 C/O ARCHER, CATHRO & ASSOCIATES (1981)  
 LIMITED  
 1016-510 W HASTINGS ST  
 VANCOUVER BC V6B 1L8

Page: 2 - A  
 Total # Pages: 2 (A - C)  
 Plus Appendix Pages  
 Finalized Date: 8-OCT-2014  
 Account: MTT

Project: BBB

**CERTIFICATE OF ANALYSIS WH14152223**

Sample Description	Method Analyte Units LOR	WEI-21 Recvd Wt. kg	ME-ICP41 Ag ppm	ME-ICP41 Al %	ME-ICP41 As ppm	ME-ICP41 B ppm	ME-ICP41 Ba ppm	ME-ICP41 Be ppm	ME-ICP41 Bi ppm	ME-ICP41 Ca %	ME-ICP41 Cd ppm	ME-ICP41 Co ppm	ME-ICP41 Cr ppm	ME-ICP41 Cu ppm	ME-ICP41 Fe %	ME-ICP41 Ga ppm
		0.02	0.2	0.01	2	10	10	0.5	2	0.01	0.5	1	1	1	0.01	10
M896377		2.03	<0.2	1.22	8	<10	120	<0.5	2	0.90	<0.5	7	35	2	2.65	<10
M896378		1.06	<0.2	1.04	3	<10	80	<0.5	<2	0.19	<0.5	12	30	11	3.03	<10
M896379		1.59	<0.2	0.34	<2	<10	20	<0.5	<2	0.03	<0.5	<1	8	22	0.63	<10
M896380		2.46	<0.2	0.27	4	<10	40	<0.5	<2	0.03	<0.5	<1	8	1	0.62	<10
M896381		2.58	<0.2	0.26	4	<10	100	<0.5	<2	0.04	<0.5	1	9	1	0.62	<10
M896382		2.69	<0.2	2.62	5	<10	400	0.7	2	0.50	<0.5	9	17	2	2.55	10
M896383		2.16	<0.2	1.56	7	<10	90	<0.5	2	0.57	<0.5	8	10	13	2.49	10
M896384		2.38	<0.2	1.60	5	<10	80	<0.5	<2	5.72	<0.5	10	37	7	6.30	10
M896385		2.88	<0.2	0.77	7	<10	80	0.6	<2	1.29	<0.5	12	28	6	3.10	<10



ALS Canada Ltd.  
 2103 Dollarton Hwy  
 North Vancouver BC V7H 0A7  
 Phone: 604 984 0221 Fax: 604 984 0218 www.alsglobal.com

To: STRATEGIC METALS LTD.  
 C/O ARCHER, CATHRO & ASSOCIATES (1981)  
 LIMITED  
 1016-510 W HASTINGS ST  
 VANCOUVER BC V6B 1L8

Page: 2 - B  
 Total # Pages: 2 (A - C)  
 Plus Appendix Pages  
 Finalized Date: 8-OCT-2014  
 Account: MTT

Project: BBB

**CERTIFICATE OF ANALYSIS WH14152223**

Sample Description	Method	ME-ICP41	ME-ICP41	ME-ICP41	ME-ICP41	ME-ICP41	ME-ICP41	ME-ICP41	ME-ICP41	ME-ICP41	ME-ICP41	ME-ICP41	ME-ICP41	ME-ICP41	ME-ICP41	
	Analyte	Hg	K	La	Mg	Mn	Mo	Na	Ni	P	Pb	S	Sb	Sc	Sr	Th
Units		ppm	%	ppm	%	ppm	ppm	%	ppm	ppm	ppm	%	ppm	ppm	ppm	ppm
LOR		1	0.01	10	0.01	5	1	0.01	1	10	2	0.01	2	1	1	20
M896377		<1	0.15	10	0.58	336	<1	0.09	9	440	5	0.01	<2	4	63	<20
M896378		<1	0.18	20	0.43	839	1	0.04	12	490	6	0.01	<2	9	10	<20
M896379		<1	0.17	<10	0.03	73	<1	0.08	1	20	7	0.01	<2	1	3	20
M896380		<1	0.13	<10	0.03	82	<1	0.06	1	40	6	0.01	<2	1	3	20
M896381		<1	0.15	10	0.03	79	<1	0.07	1	20	7	0.01	<2	1	6	20
M896382		<1	0.96	20	0.81	515	<1	0.20	6	280	4	0.01	<2	10	28	<20
M896383		<1	0.10	20	0.90	533	<1	0.06	3	470	14	<0.01	<2	5	50	<20
M896384		<1	0.09	10	0.55	2610	<1	0.03	12	360	6	<0.01	2	5	26	<20
M896385		<1	0.11	20	0.16	787	2	0.01	11	400	11	0.01	<2	13	28	<20

\*\*\*\*\* See Appendix Page for comments regarding this certificate \*\*\*\*\*



ALS Canada Ltd.  
 2103 Dollarton Hwy  
 North Vancouver BC V7H 0A7  
 Phone: 604 984 0221 Fax: 604 984 0218 www.alsglobal.com

To: STRATEGIC METALS LTD.  
 C/O ARCHER, CATHRO & ASSOCIATES (1981)  
 LIMITED  
 1016-510 W HASTINGS ST  
 VANCOUVER BC V6B 1L8

Page: 2 - C  
 Total # Pages: 2 (A - C)  
 Plus Appendix Pages  
 Finalized Date: 8-OCT-2014  
 Account: MTT

Project: BBB

**CERTIFICATE OF ANALYSIS WH14152223**

Sample Description	Method Analyte Units LOR	ME-ICP41	ME-ICP41	ME-ICP41	ME-ICP41	ME-ICP41	ME-ICP41	Au-AA24
		Ti %	Ti ppm	U ppm	V ppm	W ppm	Zn ppm	Au ppm
		0.01	10	10	1	10	2	0.005
M896377		0.19	<10	<10	68	<10	37	<0.005
M896378		0.01	<10	<10	60	<10	69	<0.005
M896379		<0.01	<10	<10	4	<10	5	<0.005
M896380		0.01	<10	<10	6	<10	8	<0.005
M896381		0.01	<10	<10	13	<10	6	<0.005
M896382		0.21	<10	<10	61	<10	61	<0.005
M896383		0.12	<10	<10	53	<10	55	<0.005
M896384		0.04	<10	<10	54	10	57	<0.005
M896385		<0.01	<10	<10	81	<10	59	<0.005

\*\*\*\*\* See Appendix Page for comments regarding this certificate \*\*\*\*\*



ALS Canada Ltd.  
 2103 Dollarton Hwy  
 North Vancouver BC V7H 0A7  
 Phone: 604 984 0221 Fax: 604 984 0218 www.alsglobal.com

To: STRATEGIC METALS LTD.  
 C/O ARCHER, CATHRO & ASSOCIATES (1981)  
 LIMITED  
 1016-510 W HASTINGS ST  
 VANCOUVER BC V6B 1L8

Page: Appendix 1  
 Total # Appendix Pages: 1  
 Finalized Date: 8-OCT-2014  
 Account: MTT

Project: BBB

**CERTIFICATE OF ANALYSIS WH14152223**

**CERTIFICATE COMMENTS**

**LABORATORY ADDRESSES**

Applies to Method:	Processed at ALS Whitehorse located at 78 Mt. Sima Rd, Whitehorse, YT, Canada.			
	CRU-31	CRU-QC	LOG-21	PUL-31
	PUL-QC	SPL-21	WEI-21	
Applies to Method:	Processed at ALS Vancouver located at 2103 Dollarton Hwy, North Vancouver, BC, Canada.			
	Au-AA24	ME-ICP41		

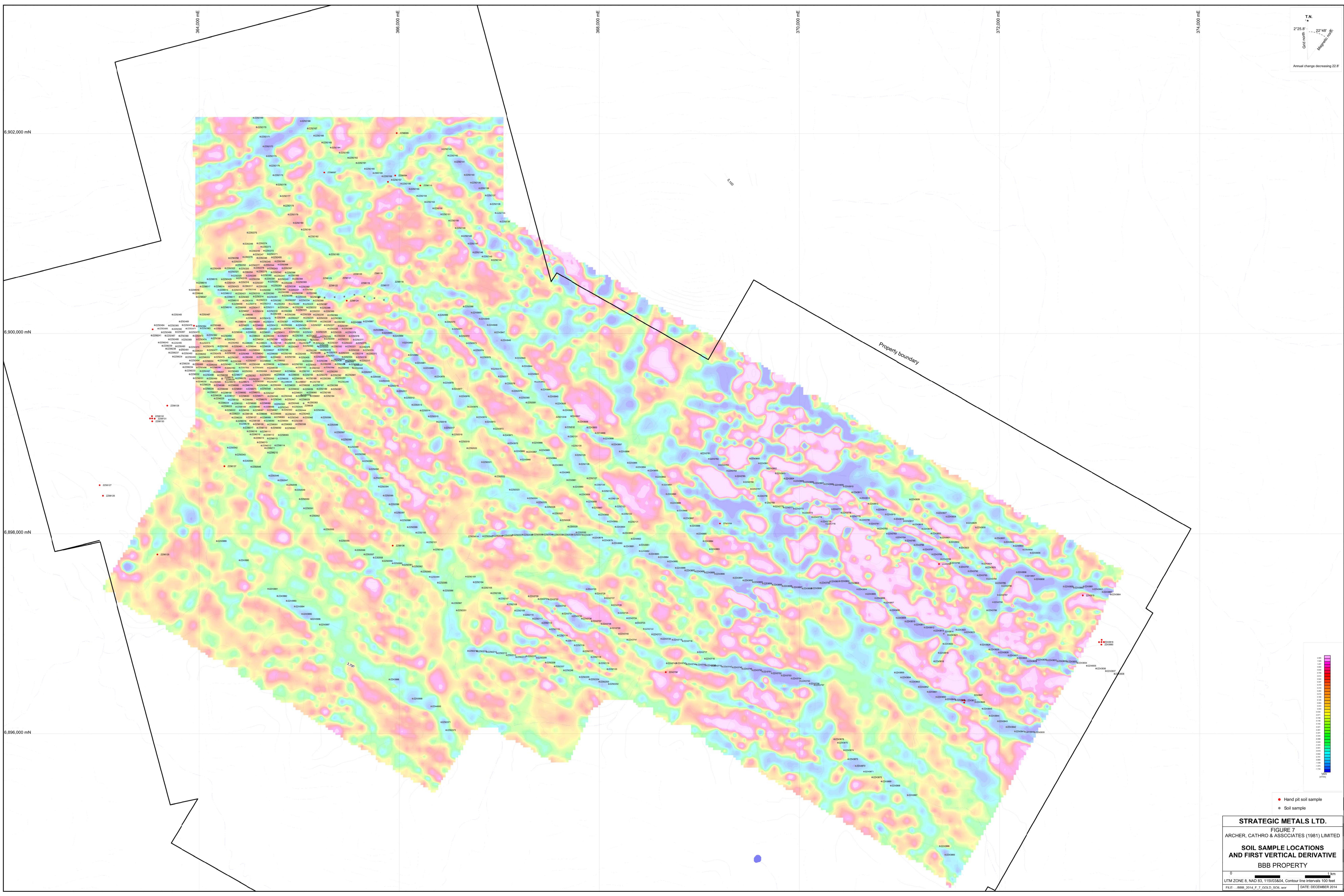

**STRATEGIC METALS LTD.**  
**FIGURE 7**  
**ARCHER, CATHRO & ASSOCIATES (1981) LIMITED**  
**SOIL SAMPLE LOCATIONS**  
**AND FIRST VERTICAL DERIVATIVE**  
**BBB PROPERTY**

0 1 km  
 UTM ZONE 8, NAD 83, 115103804, Contour line intervals 100 feet  
 FILE: .\BBB\_2014\_F\_7\_GOLD\_S01.wor DATE: DECEMBER 2014