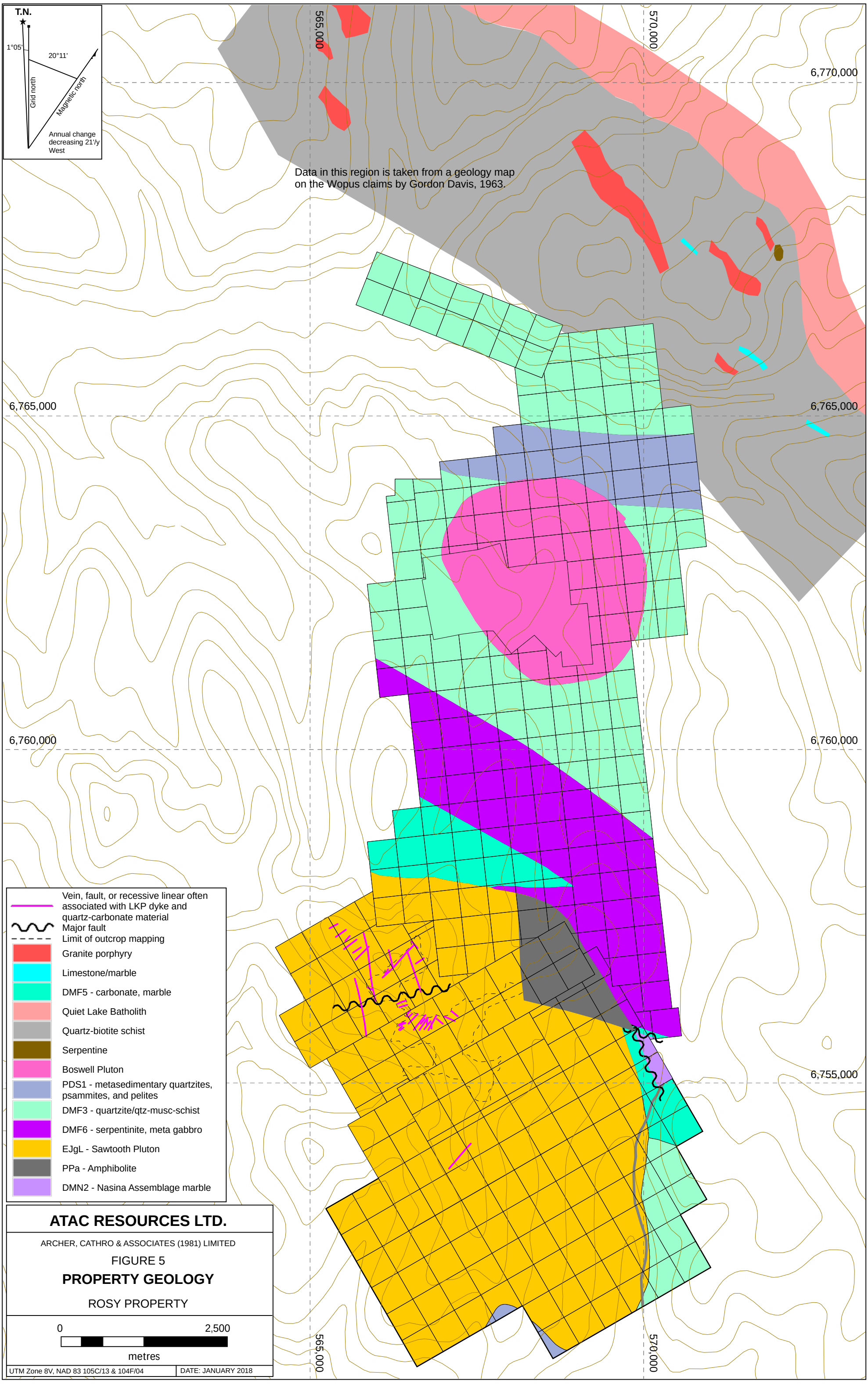
T.N.
1°05'
20°11'
Grid north
Magnetic north
Annual change decreasing 21'/y West
565,000
570,000
6,770,000
6,765,000
6,760,000
6,755,000
Data in this region is taken from a geology map on the Wopus claims by Gordon Davis, 1963.
Vein, fault, or recessive linear often associated with LKP dyke and quartz-carbonate material
Major fault
Limit of outcrop mapping
Granite porphyry
Limestone/marble
DMF5 - carbonate, marble
Quiet Lake Batholith
Quartz-biotite schist
Serpentine
Boswell Pluton
PDS1 - metasedimentary quartzites, psammites, and pelites
DMF3 - quartzite/qtz-musc-schist
DMF6 - serpentinite, meta gabbro
EJgL - Sawtooth Pluton
PPa - Amphibolite
DMN2 - Nasina Assemblage marble
ATAC RESOURCES LTD.
ARCHER, CATHRO & ASSOCIATES (1981) LIMITED
FIGURE 5
PROPERTY GEOLOGY
ROSY PROPERTY
0
2,500
metres
UTM Zone 8V, NAD 83 105C/13 & 104F/04
DATE: JANUARY 2018