

2017 YMEP Target Evaluation Assessment Report

Goldsource Property

YMEP No. 17-024

Project Location:

Dawson Mining District, Yukon Territory

NTS: 115N10

Coordinates (NAD 83)

140.683W, 63.617N

Claims: GS 1-540 YF54891-YF55430

Work performed from July 14th-19th, 2017.

Owner

Goldstrike Resources Ltd.

Report prepared on behalf of:

Goldstrike Resources Ltd.

1300-1111 West Georgia Street

Vancouver, British Columbia

Canada, V6E 4M4

Report prepared by:

Matthew Husslage

Summary

This document is written to fulfill the requirements of the Yukon Mineral Exploration Program (YMEP) grant application for an exploration program on the Goldsource Property. Goldstrike Resources Ltd staked a 100% interest in the Goldsource property during 2017. The property lies within the White Gold District, which is located within the Yukon-Tanana Terrane and is part of the Tintina Gold Province which hosts several gold and base metal deposits in the Yukon and Alaska. The property was staked based on favourable geological setting, regional aeromagnetic characteristics, local MINFILE occurrences and anomalous regional stream sediment associations.

Initial field work in July 2017 was carried out to help focus and generate targets for more detailed follow up. The work consisted of reconnaissance ridge top and spur soil sampling which obtained 404 soil samples along with 17 rock samples. The company collected numerous anomalous samples returned 21 ppb in soil, 527 ppm Zn, 269.4 ppm Pb and 266 ppm Cu.

Table of Contents

1. Introduction	3
2. Location and Access	3
3. Claim Status and Ownership	3
4. Topography, Vegetation and Climate	9
5. History and Previous Work	9
6. Regional Geology	10
7. 2017 Exploration Program	12
8. Conclusions	15
9. Recommendations	15
10. Expenditures	16
12. References	17
13. Statement of Qualifications	18

List of Figures

<i>Figure 1 Property Location Map</i>	<i>4</i>
<i>Figure 2 Claim Map 1.....</i>	<i>5</i>
<i>Figure 3 Claim Map 2.....</i>	<i>6</i>
<i>Figure 4 Claim Map 3.....</i>	<i>7</i>
<i>Figure 5 Claim Map 4.....</i>	<i>8</i>
<i>Figure 6 Regional Geology Map.....</i>	<i>11</i>
<i>Figure 7 2017 Work Program</i>	<i>14</i>

Appendices

I	Claim Disposition
II	Goldsource Rock Sample Descriptions
III	Goldsource Soil Sample Descriptions
IV	Analytical Certificates

1. Introduction

Goldstrike Resources Ltd. Staked the 100% interest in the Goldsource property. The property is in western central Yukon and is approximately 80km southwest of Dawson City, Yukon. The claims were staked based on favourable geological setting, regional aeromagnetic characteristics, local MINFILE occurrences and anomalous regional stream sediment associations. Initial field work in July 2017 was carried out to help focus and generate targets for more detailed follow up. The work consisted of reconnaissance ridge top and spur sampling which obtained 404 soil samples. 17 rock samples were also obtained by prospecting over the property for 2 days. The following sections were extracted from Mac Gearailt, et al. (2017): Location, Access, Property Geology, Property Description and History, as well as the 2017 Work Program-Survey Methodology portion.

2. Location and Access

The Goldsource Property is in the western central region of the Yukon Territory. The claims are in the Dawson Mining District and the property is approximately 80 km southwest of Dawson City, Yukon Territory (Figure 1). The property is centered at 140.683W, 63.617N (NAD 83) and is located within NTS map sheet 115N10.

There are three airstrips within 12 km of the Property, one to the west by North Ladue River and two to the south by Matson River. The Matson Creek gravel airstrip is 500 m long and suitable for small to medium fixed-wing aircraft. The nearest major road is the Top of the World Highway which is approximately 57 km north. Active placer mining at Matson Creek is served by an all-weather road that provides access to the Matson Creek Placer Mine from the Sixty Mile Creek area and the Top of the World Highway. Rough limited-use trails run from the North Ladue River airstrip to the centre of the Goldsource claims. Access to the property for the 2017 season was via helicopter from Dawson City.

3. Claim Status and Ownership

There are 540 contiguous claims within the Goldsource property totalling approximately 11,112hectares (Figures 2-5). The claims were staked in March 2017 and are owned 100% by Goldstrike Resources Ltd. The complete list of claims and their status is available in Appendix I

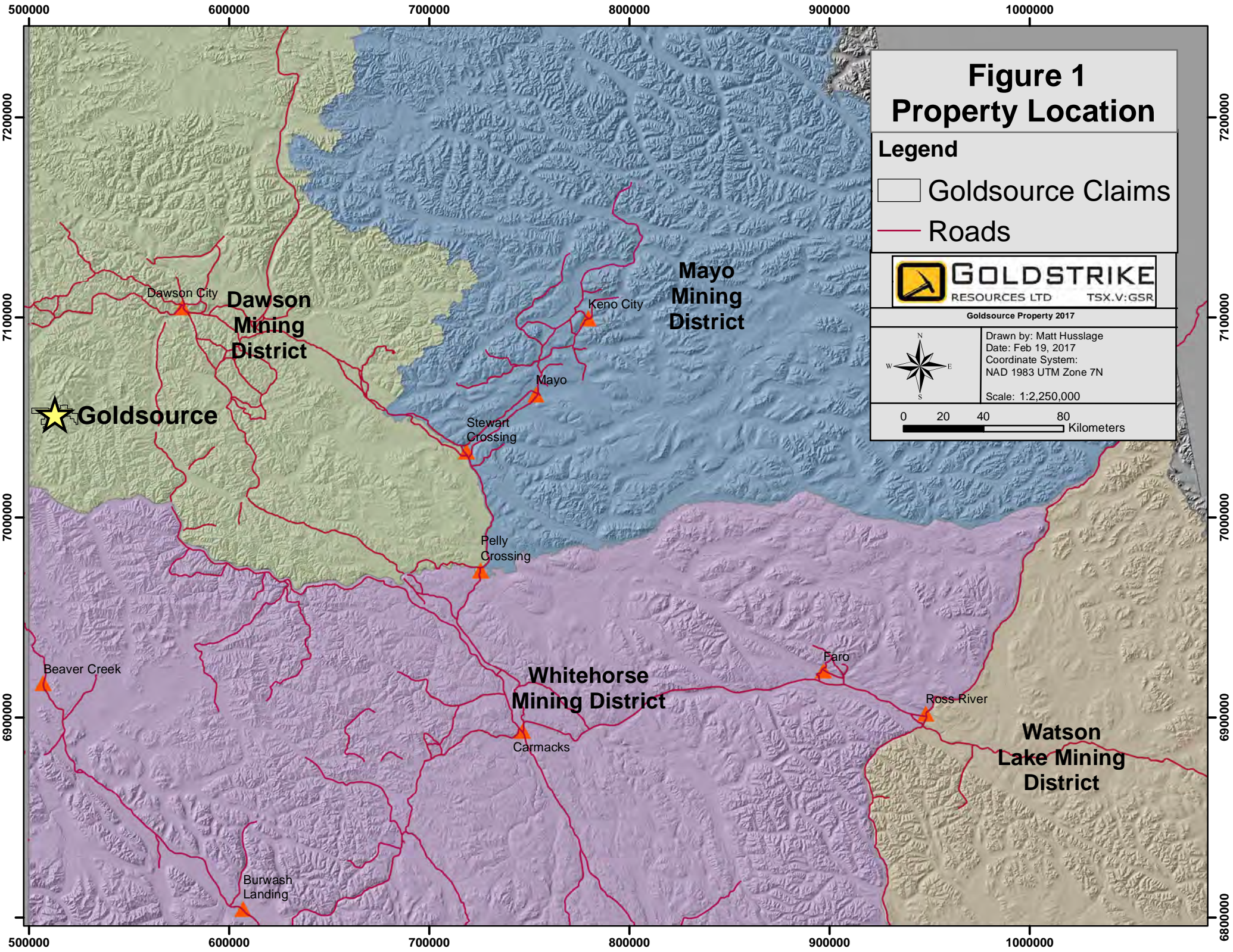

Figure 1 Property Location

- Legend**
- Goldsource Claims
 - Roads



Goldsource Property 2017

Drawn by: Matt Husslage
Date: Feb 19, 2017
Coordinate System:
NAD 1983 UTM Zone 7N
Scale: 1:2,250,000

0 20 40 80 Kilometers

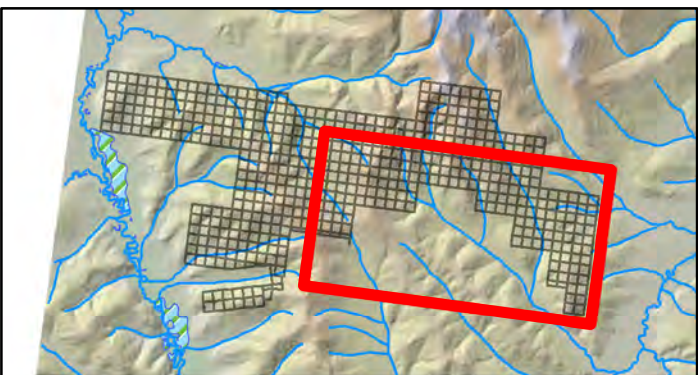
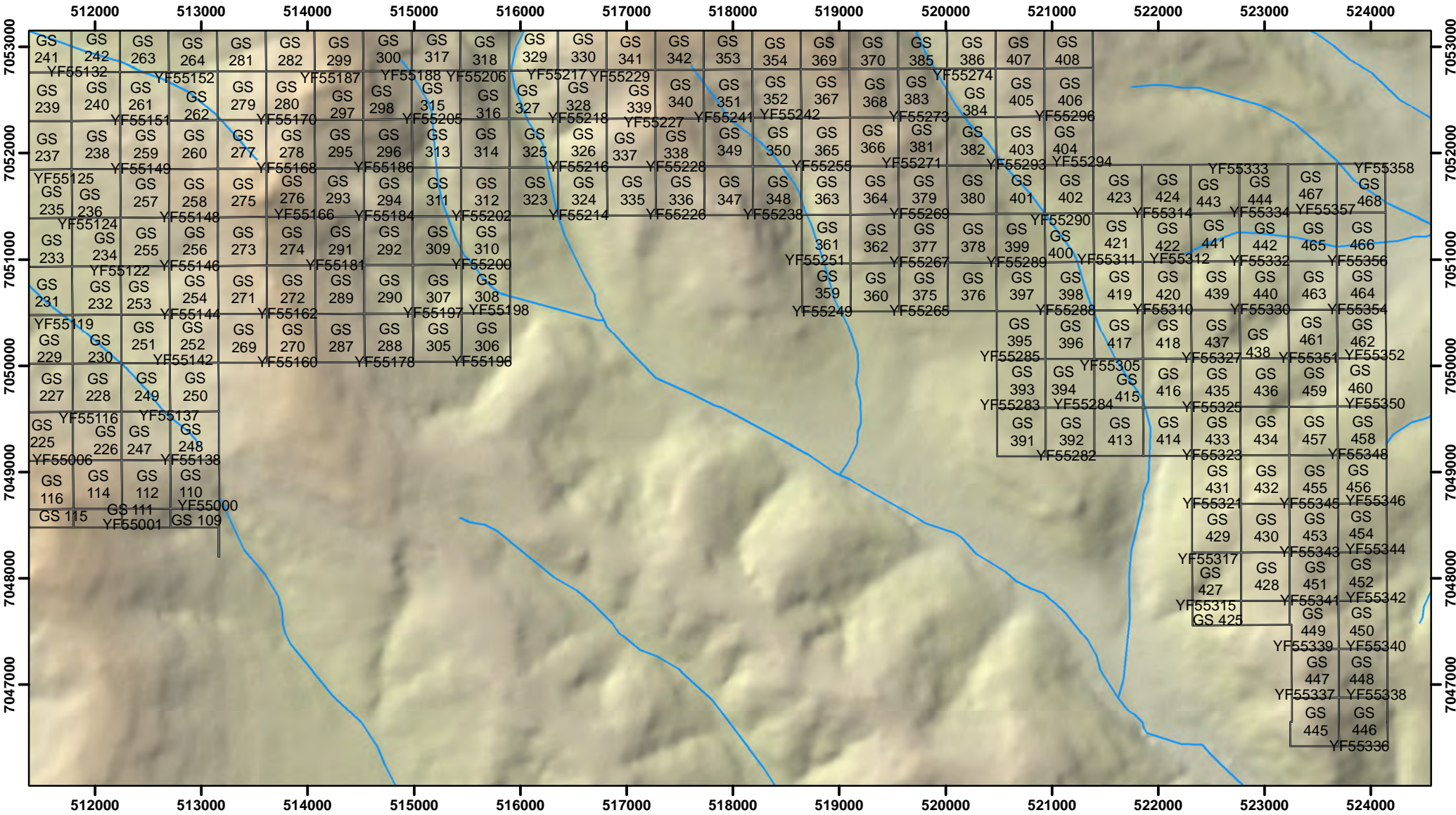

GOLDSTRIKE
RESOURCES LTD TSX.V:GSR

Goldsource Property 2017

Drawn by: Matt Husslage
Date: Feb 19, 2017
Coordinate System:
NAD 1983 UTM Zone 7N

Scale: 1:50,000

Figure 2 Goldsource Claims

Legend

Goldsource Claims

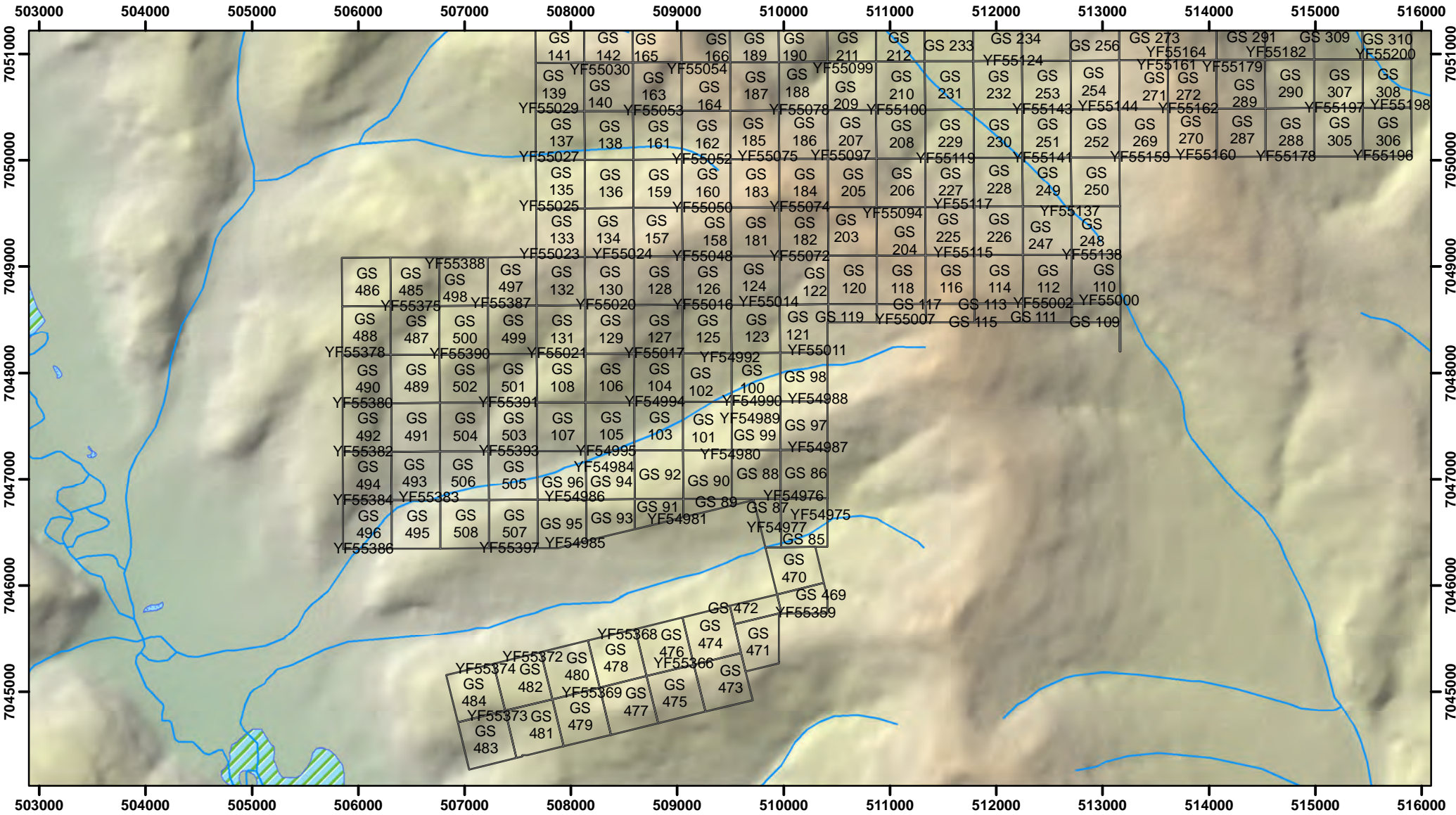

GOLDSTRIKE
RESOURCES LTD TSX.V:GSR

Goldsource Property 2017

Drawn by: Matt Husslage
Date: Feb 19, 2017
Coordinate System:
NAD 1983 UTM Zone 7N

Scale: 1:50,000

Figure 3 Goldsource Claims

Legend

Goldsource Claims

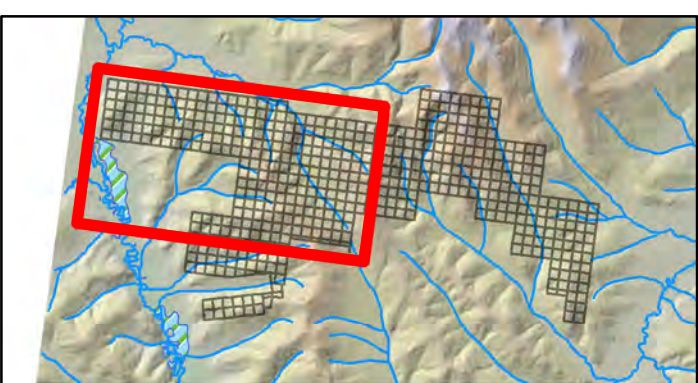
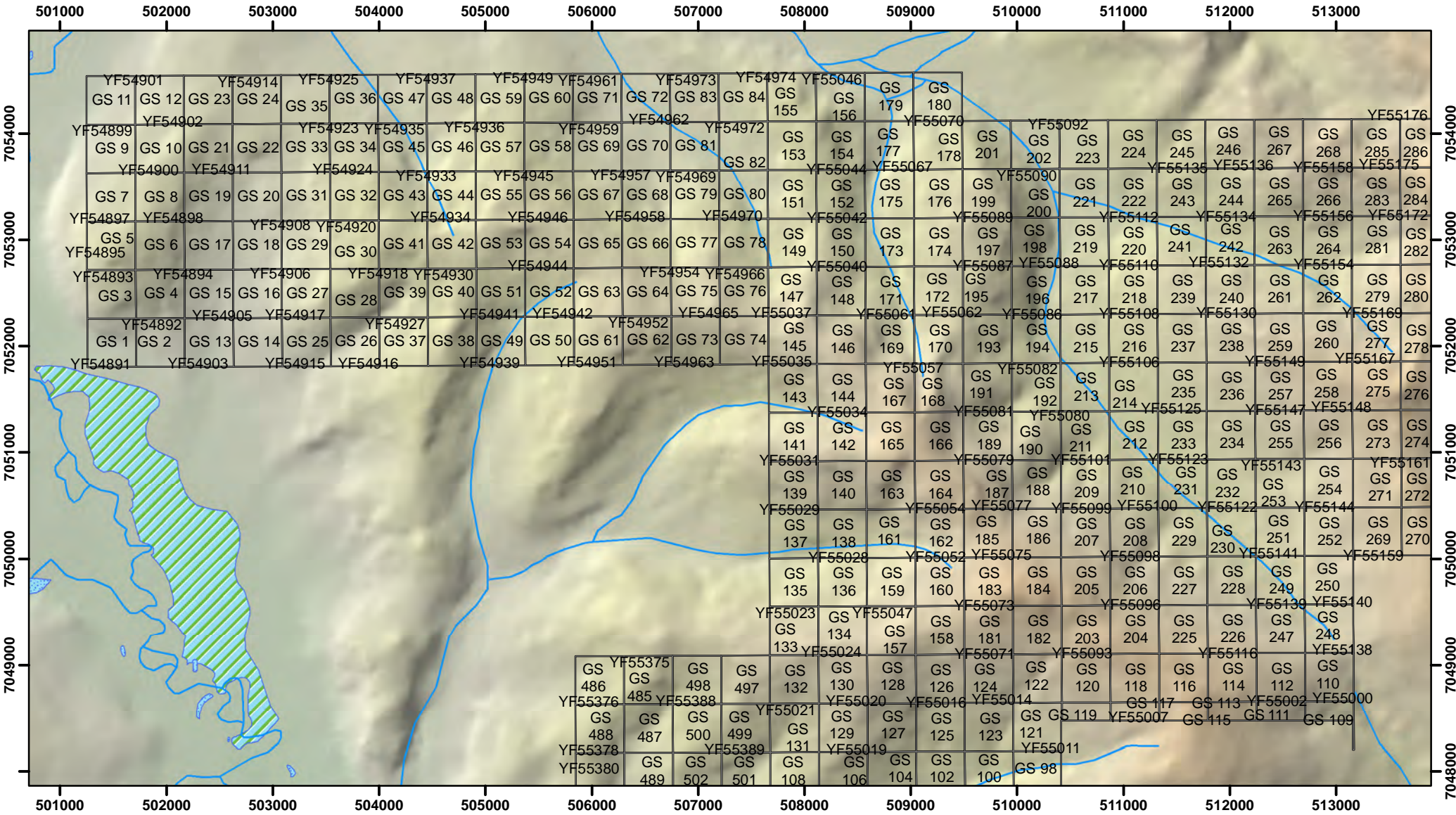

GOLDSTRIKE
RESOURCES LTD TSX.V:GSR

Goldsource Property 2017

Drawn by: Matt Husslage
Date: Feb 19, 2017
Coordinate System:
NAD 1983 UTM Zone 7N
Scale: 1:50,000

Figure 4 Goldsource Claims

Legend

Goldsource Claims

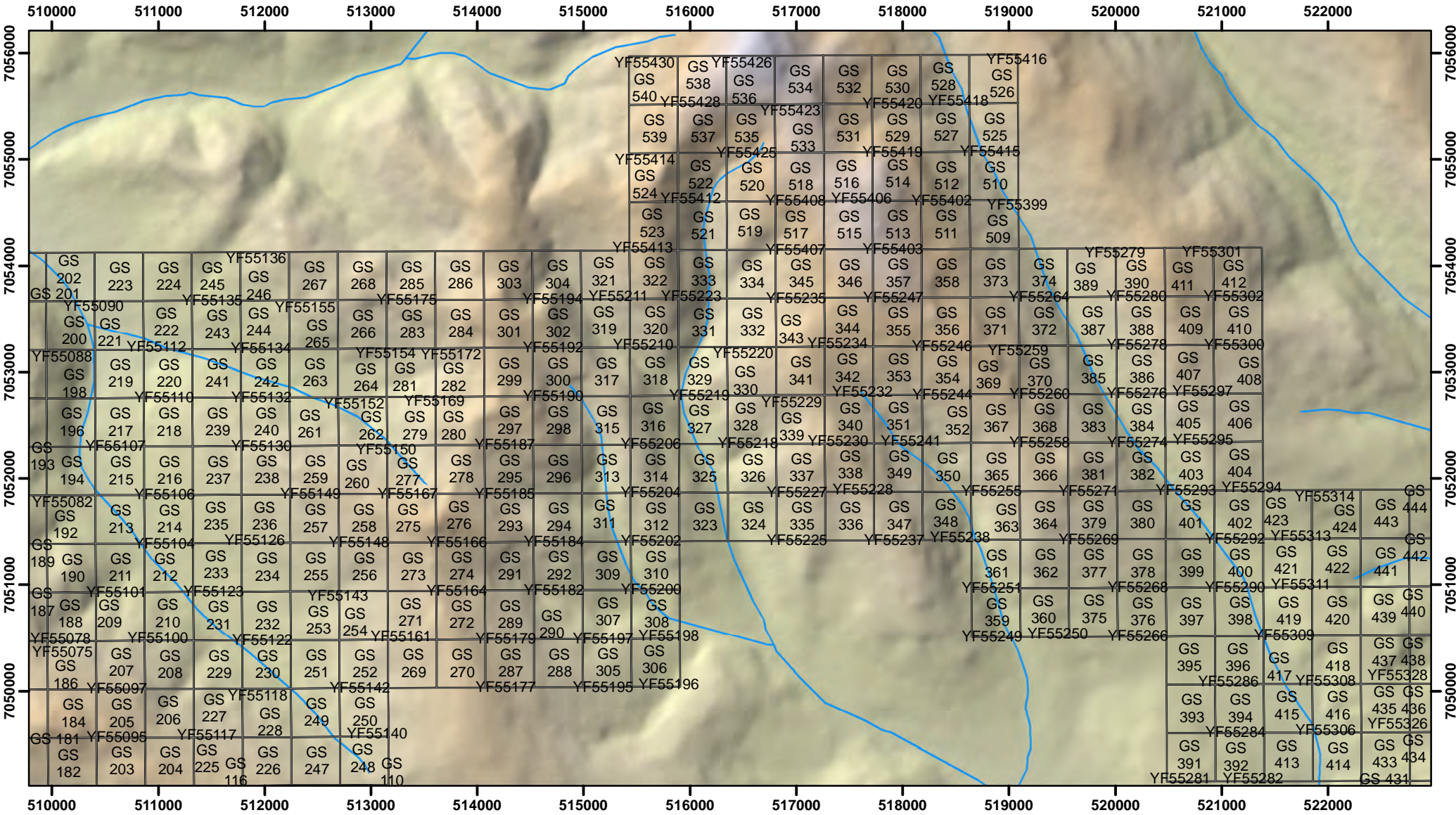

GOLDSTRIKE
RESOURCES LTD TSX.V:GSR

Goldsource Property 2017

Drawn by: Matt Husslage
Date: Feb 19, 2017
Coordinate System:
NAD 1983 UTM Zone 7N

Scale: 1:50,000

Figure 5 Goldsource Claims

Legend

Goldsource Claims

4. Topography, Vegetation and Climate

The Goldsource property is located in the western central portion of the Yukon Territory, Canada. The region is an area of gentle undulating relief and is unglaciated (Lowrey, G.W., 2000), and outcropping of bedrock is sparse. Elevation ranges from 550m to 1400m above sea level. The higher elevation portions of the property are thinly vegetated with stunted deciduous and evergreen trees and buck brush. Lower elevations on the property consists of a mixture of evergreen and deciduous trees and thick willows. The climate in the region is characterized by sub-arctic continental conditions. In winter the temperature average is -26°C, while the summer average temperature is 15°C.

5. History and Previous Work

There are no known historical workings or assessment reports associated with the ground in which the Goldsource Property is staked. Claims adjacent to the Goldsource Property are the Metal Creek Resources/Archer Cathro & Associates Squid claims and the Coureur des Bois Ltee Ltd. CH claims. Nearby claims include: Independence Gold's Gem claims, 500722 N.B. Lode claims.

Exploration work on the Squid claims began in the late 1970's for base metals (Heerema, 2011 and Heerema, 2012). Since that time, they have found anomalous gold-in-soil up to 178 ppb Au, strong multi-element associations Au-Ag-As-Sb-Ba-Hg, trench E4-3 Au anomaly of 6.39 g/t and drilling results at the Bored MINFILE occurrence revealed Pb-Zn-Cu-Ag-Au within quartz-muscovite-sericite schist host rock (Heerema, 2013). The Coureur des Bois CH claims overlie the Santa MINFILE occurrence consisting of polymetallic Ag-Pb-Zn±Au veins within Klondike Schist. Two assessment reports have been filed for the CH Property, but they were closed at the time of writing (Stroshein, 2011 and Heon, 2012). The Gem claims are noted for three Zn-Cu soil anomalies possibly related to volcanogenic massive sulfide type mineralization (Smith, 2010).

6. Regional Geology

The Goldsource claims are in the Dawson Range and are underlain by the Yukon-Tanana Terrane which spans part of the Yukon Territory and eastern Alaska (Colpron et al., 2016). This terrane is fault-bounded to the northeast and southwest by the right-lateral Tintina-Kaltag and Denali-Farewell fault systems and serves as the basement for Mesozoic to Cenozoic plutons and batholiths such as the Dawson Range and Cassiar Intrusive Suites. These Cretaceous intrusive rocks are spatially associated with many gold-bearing mineral deposits in this region such as the White Gold and Coffee Projects. Quartz-rich schists and gneisses (PKs) typically comprise this area because of continental margin-type deposition of sediments during the Middle Paleozoic. Regional assessment reports have mapped the area as underlain by felsic gneiss, quartz-muscovite-feldspar schist and mafic (biotite) schist (Wainwright, 2011). Figure 6 is a map of the claim block on regional geology derived from Colpron et al., 2016.

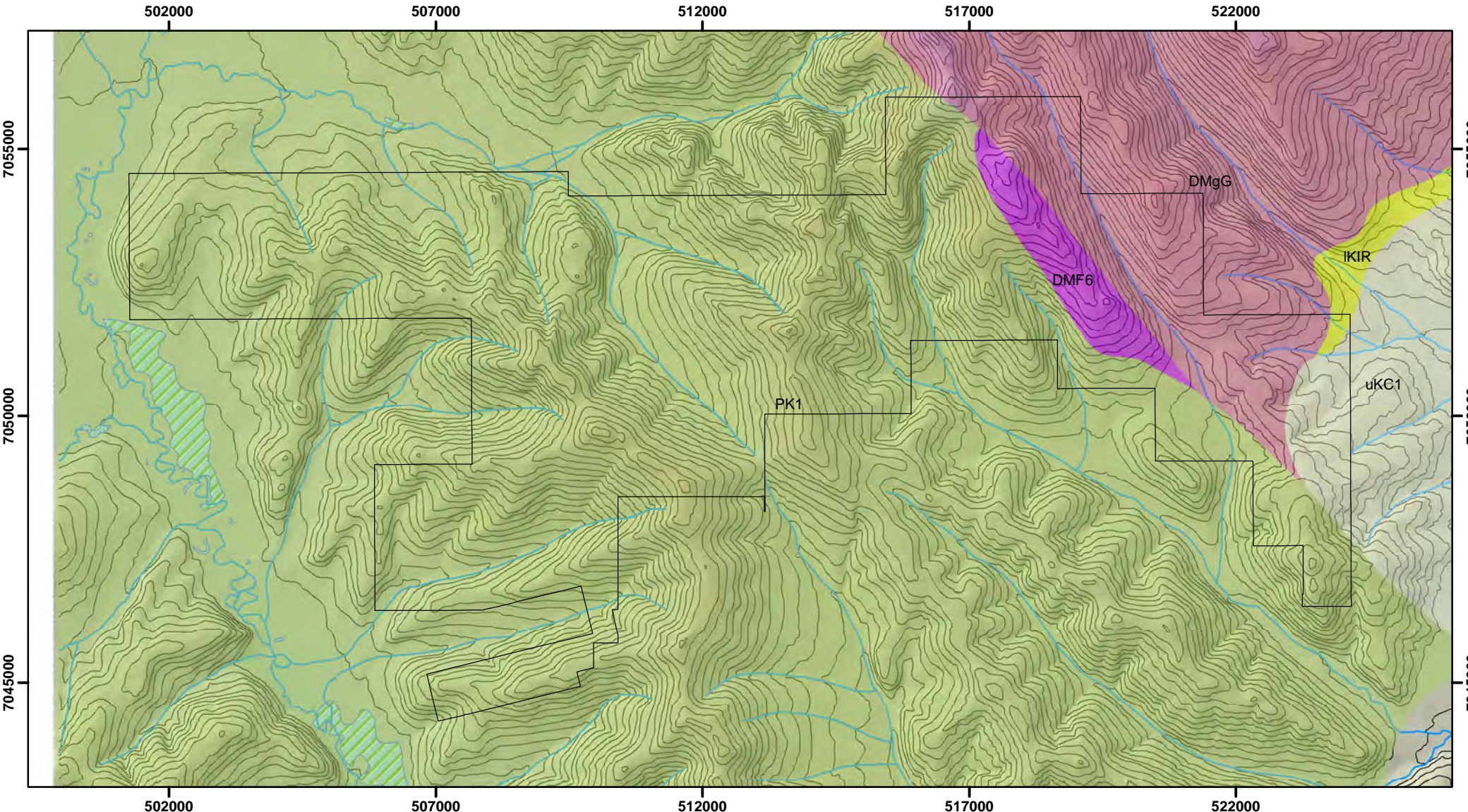

Legend

Goldcourse Claims Outline

Bedrock Geology

UPPER CRETACEOUS

uKC1: CARMACKS: augite-olivine basalt and breccia

LOWER CRETACEOUS

IKIR: INDIAN RIVER: clast-supported pebble to cobble conglomerate

MIDDLE TO LATE PERMIAN

PK1: KLONDIKE SCHIST: quartz-muscovite-chlorite schist

DEVONIAN, MISSISSIPPIAN AND(?) OLDER

DMF6: FINLAYSON: ultramafic rocks, serpentinite; metagabbro

LATE DEVONIAN TO MISSISSIPPIAN

DMgG: GRASS LAKES SUITE: fine to medium-grained, foliated granodiorite, granite, quartz monzonite

**Figure 6
Regional Geology**

GOLDSTRIKE
 RESOURCES LTD TSX.V:GSR

Goldsource Property 2017

	Drawn by: Matt Huslage Date: Feb 19, 2017 Coordinate System: NAD 1983 UTM Zone 7N Scale: 1:100,000
---	--

 0 1 2 4 Kilometers

7. 2017 Exploration Program

The 2017 exploration program took place from July 14th to July 19th using a 4-person field crew. The field program was supported by helicopter stationed at a remote camp Goldstrike Resources had constructed in the vicinity for the 2017 season. The program focused on key areas associated with favourable watersheds containing Au-Cd-As (Sb) element associations found in regional stream sediment samples in conjunction with geophysical lineaments.

The rock sampling locations were chosen by geologists based on the potential source areas of MINFILE locations, placer creek occurrences and regional stream sediment Au-Cd-As (Sb) anomalies. The tops of ridges are typically chosen for the easier location of rock outcrops, subcrops, felsenmeer and float. The rock grab sample sites were chosen in the field by a prospector based on changes in lithology and/or the potential for mineralization. The rock grab samples were extracted using a rock hammer to expose fresh surfaces and to liberate a sample of approximately 0.5 kg. All sample sites were flagged with biodegradable flagging tape and marked with the sample number. All sample sites were recorded using hand-held GPS units (accuracy 1-10 m) and the following information was recorded on all-weather paper: sample ID, easting, northing, elevation, type of sample (outcrop, subcrop, float), and a brief description.

Soil samples were collected by foot with helicopter assistance at the start and end of proposed sampling lines. The soil sampling lines were chosen by geologists based on the potential source areas of MINFILE locations, placer creek occurrences and regional stream sediment anomalies. The tops of ridges are also typically chosen to allow for easier access to the desired soil horizon. The sampling locations are located at 50 m to 100 m intervals and were uploaded into a GPS prior to traverses. The final sampling sites were chosen in the field by a trained technician based on soil availability within 20 m of the proposed sample location. Soil samples were extracted using a 1.5 m Dutch Auger to collect material within the C horizon. All sample sites were flagged with biodegradable flagging tape and marked with the appropriate sample number. All sample sites were recorded using hand-held GPS units (accuracy 1-10 m) and the following information was recorded on all-weather paper: sample ID, easting, northing, elevation, sample depth (cm), horizon sampled, sample colour, sample composition in percent (organic, angular rock, gravel, sand, silt and clay), parent material, moisture content, vegetation cover and topographic position.

All the samples were collected by trained technicians, sealed and were eventually shipped to Bureau Veritas Minerals (BVM) in Vancouver, BC for analysis. All rock samples were selected by trained prospectors and photographed in situ and as a hand sample prior to sealing in a sample bag. Individual rock samples were placed in labeled plastic sample bags, sealed with a cable tie and stored on-site before transport. The soil samples were sealed within a durable labeled Kraft sample bag, sealed with flagging in the field and stored on-site to dry. On-site samples were monitored by the site geologist but not stored in a locked facility due to the remoteness of the camp location.

Groups of rock and soil samples were placed into sturdy, labeled, woven-polyethylene bags, sealed with a cable tie and stored for shipping to a secure location in Dawson City, YT or directly to a

BVM facility in Dawson City or Whitehorse, YT. All sample packaging for transport was overseen by the site geologist and documented with sample names, sample type, assay type, shipping date, shipping ID, and the number of woven-polyethylene bags. Samples at the secure facility in Dawson City were then shipped to the BVM office in Whitehorse, YT.

All samples were crushed, pulverized and the resulting sample pulps were analyzed by BVM in Vancouver, BC. The remaining coarse reject portions of the samples remain in storage at the BVM storage facility in Vancouver, BC and are scheduled for return to a secure facility in Dawson City, YT. The samples were analyzed using the BVM assay procedure AQ200, a 1:1:1 Aqua Regia digestion with an inductively-coupled plasma mass spectroscopy (ICP-MS) finish. The rock samples were also analyzed by BVM FA330-Au lead-collection fire assay fusion procedure with an inductively-coupled plasma emission spectroscopy (ICP-ES) finish.

A total of 404 soil samples were collected over the Goldsource claims mainly on ridges across the property (Figure 7). Nine (9) anomalous gold samples (greater than 10 ppb with a high of 21 ppb) are found in five separate areas. Seventeen (17) anomalous arsenic samples (greater than 20 ppm with a high of 81.3 ppm) are found across the property. Anomalous base metal values are also present: Zn (up to 527 ppm); Pb (up to 269.4 ppm) and Cu (up to 266 ppm). A weak correlation exists between anomalous Zn and Pb soils. No correlation exists between Au and base metals. Rock samples results returned mostly below detection of 2 ppb Au with the highest value at 42 ppb Au (ICP value of 50 ppb) with the Fire Assay.

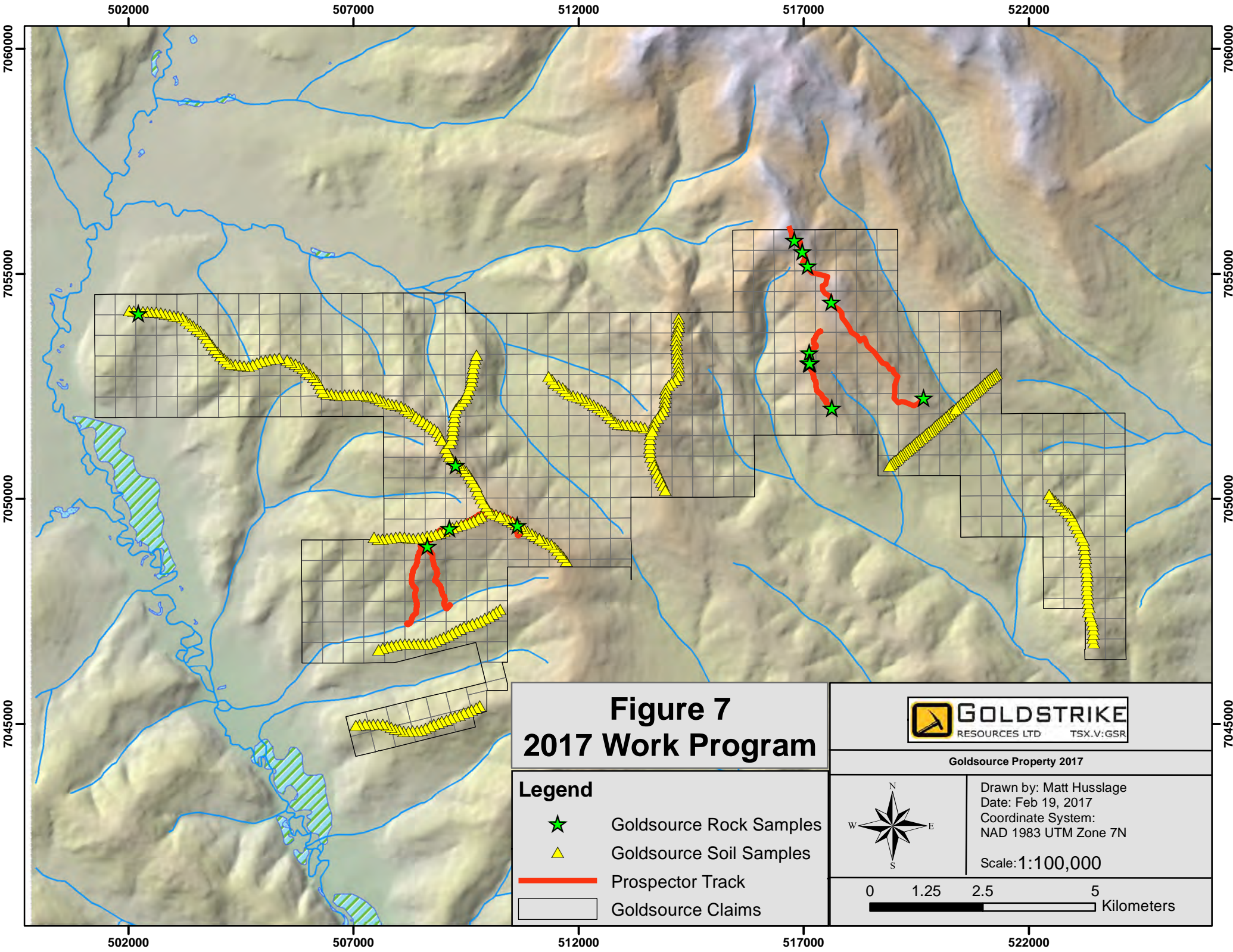
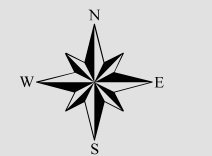

Figure 7
2017 Work Program



Goldsource Property 2017

- Legend**
- ★ Goldsource Rock Samples
 - ▲ Goldsource Soil Samples
 - Prospector Track
 - Goldsource Claims



Drawn by: Matt Huslage
Date: Feb 19, 2017
Coordinate System:
NAD 1983 UTM Zone 7N

Scale: 1:100,000

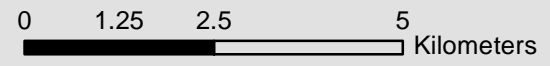

8. Conclusions

From the field work conducted in 2017 by Goldstrike Resources LTD., it can be concluded that there was some success in identifying anomalous targets that warrant further investigation. A total of 404 soils and 17 rock samples were collected over 5 field days. Much of the soil samples were taken along ridge and spur lines with one sampling line cross cutting a ridge and two creeks. Many of the anomalous samples occur in the north western portion of the property and warrant further investigation.

9. Recommendations

Results from the soil sampling survey include five anomalies in the western portion of the property. 3 samples returned 21 ppb, 15.8, and 13.6 ppb on the most north western soil line and warrant further work. A more detailed grid in that area would be warranted for further work. Prospecting returned no significant values and little actual bedrock samples. Further prospecting is warranted around the north west where the highest gold soil samples returned some values. Furthermore, a detailed ground magnetic survey is warranted to provide a base data set to help with bedrock interpretation and target generation. The magnetics could also help to define felsic intrusive and alteration systems.

10. Expenditures

EXPLORATION COSTS 2017 - GS claims		
Work conducted between July 13 to July 20		
ITEM	COMPANY	AMOUNT
Helicopter-1	Ocean View Helicopters	\$ 15,157.50
Helicopter-2	Trans North Helicopter + Fuel	\$ 14,470.84
Helicopter fuel (Ocean View)	.75 drum / hr of flying - 14.1 hrs flown on project	\$ 3,172.50
Fixed wing aircraft	Great River Air	\$ 2,133.89
Field crew and sampling equipment	Druid Exploration Inc	\$ 19,136.35
Field crew and sampling equipment	Higher Ground Exploration	\$ 2,033.14
Daily Field Expenses \$100/day	Druid Exploration Inc	\$ 2,400.00
Assay costs	Bureau Veritas	\$ 7,211.86
Assessment report	Druid Exploartion Inc	\$ 4,000.00
	TOTAL	\$ 69,716.08

12. References

- Colpron, M., Israel, S., Murphy, D., Pigage, L. and Moynihan, D. (2016). "Yukon Bedrock Geology map". Open File 2016-1, 1: 1,000,000 scale map and legend. Yukon Geological Survey.
- Heon, D. (compiler) (2003). "Yukon regional geochemical database 2003" In: *Stream sediment analyses*, Exploration and Geological Services Division, Yukon Region, Indian and Northern Affairs Canada.
- Heerema, D. (2011). *Geochemical and prospecting report: 2011 field program in the West Central Yukon*. EMR Assessment Report number 095972. YGC Resources Ltd. Yukon Energy, Mines & Resources Mining.
- Heerema, D. (2012). *Geological and geochemical report on the 2012 YMIP-funded exploration program on the Squid property, Matson Creek area*. YGC Resources Ltd. Yukon Energy, Mines & Resources Mining.
- Heerema, D. (2013b). *Trenching and geochemical report on the 2013 YMIP-funded exploration program on the Squid property, Matson Creek area*. YGC Resources Ltd. Yukon Energy, Mines & Resources Mining.
- Lowey, G.W., 2000. Glaciation, gravel and gold in the Fifty Mile Creek area, west-central Yukon. In: Yukon Exploration and Geology 1999, Emond, D.S. and Weston, L.W. (eds.), Exploration and Geological Sciences Division, Yukon Region, Indian and Northern Affairs Canada, p. 199-209.
- Mac Gearailt, D. and Benz, D. (2017). 2017 Yukon Mineral Exploration Program (YMEP) Exploration Proposal for the Kings Ransom Property. Goldstrike Resources Ltd. Yukon Mineral Exploration Program; Yukon Geological Survey; Department of Energy, Mines and Resources.
- Smith, H. (2010). *Assessment report describing soil geochemical sampling at the Gem Property*. EMR Assessment Report number 095305. YGC Resources Ltd. Yukon Energy, Mines & Resources Mining.
- Stroshein, R.W. (2011). *Assessment report of the reconnaissance geochemical sampling program*. EMR Assessment Report number 096250 (closed). YGC Resources Ltd. Yukon Energy, Mines & Resources Mining.
- Wainwright, A.J. (2011). *Assessment report describing reconnaissance geology and prospecting work on the Ladue Claims*. EMR Assessment Report number 095941. Kaminak Gold Corp. Yukon Energy, Mines & Resources Mining.

13. Statement of Qualifications

I, Matthew Huslage, of 919 Dunsmuir Rd., Victoria, British Columbia, Canada, certify that: I am a graduate of Lakehead University, 2008, and hold a B.Sc. Geology degree.

I am an independent geological consultant.

I have been employed as a geological assistant for the Geological Survey of Canada during the summer of 2007.

I have been working in the mineral exploration industry since 2008 consulting for East West Resource Corporation, HTX Minerals, Spider Resources, Sabina Gold and Silver Corporation, Harte Gold Corporation, and Wesdome Gold Mines Ltd.

The Introduction, 2017 Work Program-Results portion as well as the Conclusions and Recommendations sections were written by the author. The remainder of the report was compiled from Mac Gearailt et al. (2017).

I have no personal knowledge from the data of this certificate of any material fact or change not reflected in this report.

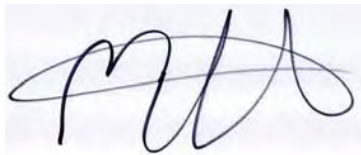
A handwritten signature in black ink, appearing to read 'MH', is written over a light blue rectangular background.

Matthew Huslage, B.Sc. Date: February 22, 2018

Appendix I

Claim Disposition

Grant Number	Claim Name	Claim Number	Claim Owner	Status	NTS Map Number
YF54891	GS	1	Goldstrike Resources Ltd. - 100%	Application Pending	115N10
YF54892	GS	2	Goldstrike Resources Ltd. - 100%	Application Pending	115N10
YF54893	GS	3	Goldstrike Resources Ltd. - 100%	Application Pending	115N10
YF54894	GS	4	Goldstrike Resources Ltd. - 100%	Application Pending	115N10
YF54895	GS	5	Goldstrike Resources Ltd. - 100%	Application Pending	115N10
YF54896	GS	6	Goldstrike Resources Ltd. - 100%	Application Pending	115N10
YF54897	GS	7	Goldstrike Resources Ltd. - 100%	Application Pending	115N10
YF54898	GS	8	Goldstrike Resources Ltd. - 100%	Application Pending	115N10
YF54899	GS	9	Goldstrike Resources Ltd. - 100%	Application Pending	115N10
YF54900	GS	10	Goldstrike Resources Ltd. - 100%	Application Pending	115N10
YF54901	GS	11	Goldstrike Resources Ltd. - 100%	Application Pending	115N10
YF54902	GS	12	Goldstrike Resources Ltd. - 100%	Application Pending	115N10
YF54903	GS	13	Goldstrike Resources Ltd. - 100%	Application Pending	115N10
YF54904	GS	14	Goldstrike Resources Ltd. - 100%	Application Pending	115N10
YF54905	GS	15	Goldstrike Resources Ltd. - 100%	Application Pending	115N10
YF54906	GS	16	Goldstrike Resources Ltd. - 100%	Application Pending	115N10
YF54907	GS	17	Goldstrike Resources Ltd. - 100%	Application Pending	115N10
YF54908	GS	18	Goldstrike Resources Ltd. - 100%	Application Pending	115N10
YF54909	GS	19	Goldstrike Resources Ltd. - 100%	Application Pending	115N10
YF54910	GS	20	Goldstrike Resources Ltd. - 100%	Application Pending	115N10
YF54911	GS	21	Goldstrike Resources Ltd. - 100%	Application Pending	115N10
YF54912	GS	22	Goldstrike Resources Ltd. - 100%	Application Pending	115N10
YF54913	GS	23	Goldstrike Resources Ltd. - 100%	Application Pending	115N10
YF54914	GS	24	Goldstrike Resources Ltd. - 100%	Application Pending	115N10
YF54915	GS	25	Goldstrike Resources Ltd. - 100%	Application Pending	115N10
YF54916	GS	26	Goldstrike Resources Ltd. - 100%	Application Pending	115N10
YF54917	GS	27	Goldstrike Resources Ltd. - 100%	Application Pending	115N10
YF54918	GS	28	Goldstrike Resources Ltd. - 100%	Application Pending	115N10
YF54919	GS	29	Goldstrike Resources Ltd. - 100%	Application Pending	115N10
YF54920	GS	30	Goldstrike Resources Ltd. - 100%	Application Pending	115N10
YF54921	GS	31	Goldstrike Resources Ltd. - 100%	Application Pending	115N10
YF54922	GS	32	Goldstrike Resources Ltd. - 100%	Application Pending	115N10
YF54923	GS	33	Goldstrike Resources Ltd. - 100%	Application Pending	115N10
YF54924	GS	34	Goldstrike Resources Ltd. - 100%	Application Pending	115N10
YF54925	GS	35	Goldstrike Resources Ltd. - 100%	Application Pending	115N10
YF54926	GS	36	Goldstrike Resources Ltd. - 100%	Application Pending	115N10
YF54927	GS	37	Goldstrike Resources Ltd. - 100%	Application Pending	115N10
YF54928	GS	38	Goldstrike Resources Ltd. - 100%	Application Pending	115N10
YF54929	GS	39	Goldstrike Resources Ltd. - 100%	Application Pending	115N10
YF54930	GS	40	Goldstrike Resources Ltd. - 100%	Application Pending	115N10
YF54931	GS	41	Goldstrike Resources Ltd. - 100%	Application Pending	115N10
YF54932	GS	42	Goldstrike Resources Ltd. - 100%	Application Pending	115N10
YF54933	GS	43	Goldstrike Resources Ltd. - 100%	Application Pending	115N10
YF54934	GS	44	Goldstrike Resources Ltd. - 100%	Application Pending	115N10
YF54935	GS	45	Goldstrike Resources Ltd. - 100%	Application Pending	115N10
YF54936	GS	46	Goldstrike Resources Ltd. - 100%	Application Pending	115N10

Grant Number	Claim Name	Claim Number	Claim Owner	Status	NTS Map Number
YF54983	GS	93	Goldstrike Resources Ltd. - 100%	Application Pending	115N10
YF54984	GS	94	Goldstrike Resources Ltd. - 100%	Application Pending	115N10
YF54985	GS	95	Goldstrike Resources Ltd. - 100%	Application Pending	115N10
YF54986	GS	96	Goldstrike Resources Ltd. - 100%	Application Pending	115N10
YF54987	GS	97	Goldstrike Resources Ltd. - 100%	Application Pending	115N10
YF54988	GS	98	Goldstrike Resources Ltd. - 100%	Application Pending	115N10
YF54989	GS	99	Goldstrike Resources Ltd. - 100%	Application Pending	115N10
YF54990	GS	100	Goldstrike Resources Ltd. - 100%	Application Pending	115N10
YF54991	GS	101	Goldstrike Resources Ltd. - 100%	Application Pending	115N10
YF54992	GS	102	Goldstrike Resources Ltd. - 100%	Application Pending	115N10
YF54993	GS	103	Goldstrike Resources Ltd. - 100%	Application Pending	115N10
YF54994	GS	104	Goldstrike Resources Ltd. - 100%	Application Pending	115N10
YF54995	GS	105	Goldstrike Resources Ltd. - 100%	Application Pending	115N10
YF54996	GS	106	Goldstrike Resources Ltd. - 100%	Application Pending	115N10
YF54997	GS	107	Goldstrike Resources Ltd. - 100%	Application Pending	115N10
YF54998	GS	108	Goldstrike Resources Ltd. - 100%	Application Pending	115N10
YF54999	GS	109	Goldstrike Resources Ltd. - 100%	Application Pending	115N10
YF55000	GS	110	Goldstrike Resources Ltd. - 100%	Application Pending	115N10
YF55001	GS	111	Goldstrike Resources Ltd. - 100%	Application Pending	115N10
YF55002	GS	112	Goldstrike Resources Ltd. - 100%	Application Pending	115N10
YF55003	GS	113	Goldstrike Resources Ltd. - 100%	Application Pending	115N10
YF55004	GS	114	Goldstrike Resources Ltd. - 100%	Application Pending	115N10
YF55005	GS	115	Goldstrike Resources Ltd. - 100%	Application Pending	115N10
YF55006	GS	116	Goldstrike Resources Ltd. - 100%	Application Pending	115N10
YF55007	GS	117	Goldstrike Resources Ltd. - 100%	Application Pending	115N10
YF55008	GS	118	Goldstrike Resources Ltd. - 100%	Application Pending	115N10
YF55009	GS	119	Goldstrike Resources Ltd. - 100%	Application Pending	115N10
YF55010	GS	120	Goldstrike Resources Ltd. - 100%	Application Pending	115N10
YF55011	GS	121	Goldstrike Resources Ltd. - 100%	Application Pending	115N10
YF55012	GS	122	Goldstrike Resources Ltd. - 100%	Application Pending	115N10
YF55013	GS	123	Goldstrike Resources Ltd. - 100%	Application Pending	115N10
YF55014	GS	124	Goldstrike Resources Ltd. - 100%	Application Pending	115N10
YF55015	GS	125	Goldstrike Resources Ltd. - 100%	Application Pending	115N10
YF55016	GS	126	Goldstrike Resources Ltd. - 100%	Application Pending	115N10
YF55017	GS	127	Goldstrike Resources Ltd. - 100%	Application Pending	115N10
YF55018	GS	128	Goldstrike Resources Ltd. - 100%	Application Pending	115N10
YF55019	GS	129	Goldstrike Resources Ltd. - 100%	Application Pending	115N10
YF55020	GS	130	Goldstrike Resources Ltd. - 100%	Application Pending	115N10
YF55021	GS	131	Goldstrike Resources Ltd. - 100%	Application Pending	115N10
YF55022	GS	132	Goldstrike Resources Ltd. - 100%	Application Pending	115N10
YF55023	GS	133	Goldstrike Resources Ltd. - 100%	Application Pending	115N10
YF55024	GS	134	Goldstrike Resources Ltd. - 100%	Application Pending	115N10
YF55025	GS	135	Goldstrike Resources Ltd. - 100%	Application Pending	115N10
YF55026	GS	136	Goldstrike Resources Ltd. - 100%	Application Pending	115N10
YF55027	GS	137	Goldstrike Resources Ltd. - 100%	Application Pending	115N10
YF55028	GS	138	Goldstrike Resources Ltd. - 100%	Application Pending	115N10

Grant Number	Claim Name	Claim Number	Claim Owner	Status	NTS Map Number
YF55397	GS	507	Goldstrike Resources Ltd. - 100%	Application Pending	115N10
YF55398	GS	508	Goldstrike Resources Ltd. - 100%	Application Pending	115N10
YF55399	GS	509	Goldstrike Resources Ltd. - 100%	Application Pending	115N10
YF55400	GS	510	Goldstrike Resources Ltd. - 100%	Application Pending	115N10
YF55401	GS	511	Goldstrike Resources Ltd. - 100%	Application Pending	115N10
YF55402	GS	512	Goldstrike Resources Ltd. - 100%	Application Pending	115N10
YF55403	GS	513	Goldstrike Resources Ltd. - 100%	Application Pending	115N10
YF55404	GS	514	Goldstrike Resources Ltd. - 100%	Application Pending	115N10
YF55405	GS	515	Goldstrike Resources Ltd. - 100%	Application Pending	115N10
YF55406	GS	516	Goldstrike Resources Ltd. - 100%	Application Pending	115N10
YF55407	GS	517	Goldstrike Resources Ltd. - 100%	Application Pending	115N10
YF55408	GS	518	Goldstrike Resources Ltd. - 100%	Application Pending	115N10
YF55409	GS	519	Goldstrike Resources Ltd. - 100%	Application Pending	115N10
YF55410	GS	520	Goldstrike Resources Ltd. - 100%	Application Pending	115N10
YF55411	GS	521	Goldstrike Resources Ltd. - 100%	Application Pending	115N10
YF55412	GS	522	Goldstrike Resources Ltd. - 100%	Application Pending	115N10
YF55413	GS	523	Goldstrike Resources Ltd. - 100%	Application Pending	115N10
YF55414	GS	524	Goldstrike Resources Ltd. - 100%	Application Pending	115N10
YF55415	GS	525	Goldstrike Resources Ltd. - 100%	Application Pending	115N10
YF55416	GS	526	Goldstrike Resources Ltd. - 100%	Application Pending	115N10
YF55417	GS	527	Goldstrike Resources Ltd. - 100%	Application Pending	115N10
YF55418	GS	528	Goldstrike Resources Ltd. - 100%	Application Pending	115N10
YF55419	GS	529	Goldstrike Resources Ltd. - 100%	Application Pending	115N10
YF55420	GS	530	Goldstrike Resources Ltd. - 100%	Application Pending	115N10
YF55421	GS	531	Goldstrike Resources Ltd. - 100%	Application Pending	115N10
YF55422	GS	532	Goldstrike Resources Ltd. - 100%	Application Pending	115N10
YF55423	GS	533	Goldstrike Resources Ltd. - 100%	Application Pending	115N10
YF55424	GS	534	Goldstrike Resources Ltd. - 100%	Application Pending	115N10
YF55425	GS	535	Goldstrike Resources Ltd. - 100%	Application Pending	115N10
YF55426	GS	536	Goldstrike Resources Ltd. - 100%	Application Pending	115N10
YF55427	GS	537	Goldstrike Resources Ltd. - 100%	Application Pending	115N10
YF55428	GS	538	Goldstrike Resources Ltd. - 100%	Application Pending	115N10
YF55429	GS	539	Goldstrike Resources Ltd. - 100%	Application Pending	115N10
YF55430	GS	540	Goldstrike Resources Ltd. - 100%	Application Pending	115N10

Appendix II

Goldsource Rock Sample Descriptions



Sample ID	User	Date	UTM Zone	Easting	Northing	Altitude (m)	Sample Material	Sample Exposure	Sample type	Description
1553455	Morgan Fraughton	14-Jul-17	7	516792.6598	7055744.684	1408.36243	rock	float	grab	Talus. On ridge. Surrounded with orthogneiss. Sample is quartz vein float with limonite on fractures and some feldspar inclusions.
1553456	Morgan Fraughton	14-Jul-17	7	516972.5565	7055494.169	1356.26965	rock	float	grab	From the bank in road cut. Quartzite? Very limonitic on fractures. Glassy quartz in contact with silicified biotite orthogneiss.
1553457	Morgan Fraughton	14-Jul-17	7	517092.2657	7055170.206	1330.23181	rock	float	grab	Talus. Quartz vein in biotite orthogneiss. Very limonitic and weathered on fractured
1553458	Morgan Fraughton	14-Jul-17	7	517618.5647	7054369.416	1335.47473	rock	float	grab	Quartz vein in biotite quartzite. Limonite alteration on fractures. Muscovite. Appears to be weathered out sulphides.
1553459	Morgan Fraughton	14-Jul-17	7	519669.001	7052237.695	1051.95203	rock	float	grab	Talus of bleached limonitic rock in contact zone between ultramafic and quartzite. Shows some characteristics of each. This sample is of the small quartz veins that can be found in some of the more limonitic, silicified rocks. Some weathered sulfides?
1553460	Morgan Fraughton	15-Jul-17	7	510640.9925	7049415.461	1188.30103	rock	float	grab	Sample taken in saddle where mag high/low meet. Sample is probably very silicified altered contact rock of the chloritic schist and some hornblende amphibolite?. Concentrated chlorite. Quartz. Limonitic on fractures. Small cross cutting dark vlenlets
1553461	Morgan Fraughton	15-Jul-17	7	509130.7178	7049337.834	1103.44006	rock	float	grab	Rusty area of exposed rock fragments. Sample is of 3 cm quartz vining that runs on foliation of chloritic schist. Looks mostly normal other than the small cubic pyrite blebs
1553462	Morgan Fraughton	15-Jul-17	7	508637.2486	7048936.443	1056.15015	rock	float	grab	Quartz vining in chlorite muscovite schist. Very limonitic. No visible sulphides. Weathered. Manganese staining.
1553464	Morgan Fraughton	16-Jul-17	7	519233.2844	7046891.078	1050.93225	rock	float	grab	Sample is quartz vein float with much limonite, manganese staining, and partially weathered out pyrite blebs. Found in road cut. Hosted in chloritic schist that have been altered to muscovite, silicified, sericite, limonite schists.
1553465	Morgan Fraughton	16-Jul-17	7	519636.1864	7047418.584	909.674927	rock	float	grab	Quartz with weathered out pyrite and much limonite. In muscovite and limonite altered
1553466	Morgan Fraughton	16-Jul-17	7	517128.3465	7053245.363	1213.55676	rock	subcrop	grab	5 cm quartz vining running on foliation of silicified muscovite limonite altered biotite
1553467	Morgan Fraughton	16-Jul-17	7	517151.4419	7053023.317	1206.09521	rock	float	grab	Quartz vein float in silicified Limonite and muscovite altered biotite gneiss (Schist?) Some small cubic pyrite (or hematite?) Along very red limonitic fractures in vein. Quartz is part of what is probably a stock work over a large 20 m plus zone of silic
1553468	Morgan Fraughton	16-Jul-17	7	517117.4961	7053017.817	1218.31677	rock	float	grab	Quartz with orange and red (hematite?) limonite on fractures. Surrounded by silicified limonitic muscovite quartz Augen biotite schist? (gneiss?) Specular hematite?
1553469	Morgan Fraughton	16-Jul-17	7	517123.2857	7053009.4	1222.31104	rock	subcrop	grab	Quartz vein. Red and orange Limonite. Pyrite and hematite. Taken from many quartz boulders in 3 m radius.
1553470	Morgan Fraughton	16-Jul-17	7	517134.4164	7053007.668	1211.26611	rock	subcrop	grab	Quartz. Limonite. Muscovite. Cubic pyrite on fractures.
1553471	Morgan Fraughton	16-Jul-17	7	517133.5027	7053018.353	1209.2196	rock	subcrop	grab	Broke apart tire sized quartz vining sitting on to of Moss. Very weathered throughout. Very orange limonitic throughout. <1% pyrite. Quartz vein/stockwork here is significant. Up to 30 meters across and striking approx 20 degrees true North in
1553472	Morgan Fraughton	16-Jul-17	7	517623.7402	7052014.406	1103.87732	rock	subcrop	grab	Quartz vining in very limonitic and silicified biotite to muscovite Schist? Gneiss? On mag high/low border.
1553473	Morgan Fraughton	16-Jul-17	7	509268.4006	7050749.333	1152.21069	rock	subcrop	grab	Quartz with limonite and weathered out pyrite cubes on fractures. Host rock seems to be a limonitic silicified feldspar quartz augen muscovite Schist?
1553956	Raph Chevailier	18-Jul-17	7	502220.0238	7054123.918	733.61	rock	float	grab	approx coordinates, sampled on airstrip, no flagging for sample, blocky vitreous quartz vein float with minor oxidation along fractures planes, muscovite schist host?

Appendix III

Goldsource Soil Sample Descriptions



Appendix IV

Analytical Certificates



**BUREAU
VERITAS**

MINERAL LABORATORIES
Canada

www.bureauveritas.com/um

Bureau Veritas Commodities Canada Ltd.

9050 Shaughnessy St Vancouver British Columbia V6P 6E5 Canada

PHONE (604) 253-3158

Client: Goldstrike Resources Ltd.

1300 - 1111 West Georgia Street

Vancouver British Columbia V6E 4M3 Canada

Submitted By: Email Distribution List

Receiving Lab: Canada-Whitehorse

Received: July 24, 2017

Report Date: August 04, 2017

Page: 1 of 4

CERTIFICATE OF ANALYSIS

WHI17000346.1

CLIENT JOB INFORMATION

Project: GS
Shipment ID: GS-2017-SOILS-1
P.O. Number
Number of Samples: 67

SAMPLE DISPOSAL

STOR-PLP Store After 90 days Invoice for Storage
DISP-RJT-SOIL Immediate Disposal of Soil Reject

Bureau Veritas does not accept responsibility for samples left at the laboratory after 90 days without prior written instructions for sample storage or return.

Invoice To: Goldstrike Resources Ltd.
1300 - 1111 West Georgia Street
Vancouver British Columbia V6E 4M3
Canada

CC:

SAMPLE PREPARATION AND ANALYTICAL PROCEDURES

Procedure Code	Number of Samples	Code Description	Test Wgt (g)	Report Status	Lab
DY060	67	Dry at 60C			WHI
SS80	67	Dry at 60C sieve 100g to -80 mesh			WHI
AQ201	67	1:1:1 Aqua Regia digestion ICP-MS analysis	15	Completed	VAN
SHP01	67	Per sample shipping charges for branch shipments			VAN

ADDITIONAL COMMENTS



This report supersedes all previous preliminary and final reports with this file number dated prior to the date on this certificate. Signature indicates final approval; preliminary reports are unsigned and should be used for reference only. All results are considered the confidential property of the client. Bureau Veritas assumes the liabilities for actual cost of analysis only. Results apply to samples as submitted. *** asterisk indicates that an analytical result could not be provided due to unusually high levels of interference from other elements.



Bureau Veritas Commodities Canada Ltd.

9050 Shaughnessy St Vancouver British Columbia V6P 6E5 Canada

PHONE (604) 253-3158

Client: Goldstrike Resources Ltd.
1300 - 1111 West Georgia Street
Vancouver British Columbia V6E 4M3 Canada

Project: GS
Report Date: August 04, 2017

Page: 2 of 4

Part: 1 of 2

CERTIFICATE OF ANALYSIS

WHI17000346.1

Method Analyte	Unit	AQ201	AQ201	AQ201	AQ201	AQ201	AQ201	AQ201	AQ201	AQ201	AQ201	AQ201	AQ201	AQ201	AQ201	AQ201	AQ201	AQ201	AQ201	AQ201	AQ201
		Mo	Cu	Pb	Zn	Ag	Ni	Co	Mn	Fe	As	Au	Th	Sr	Cd	Sb	Bi	V	Ca	P	La
MDL		ppm	ppm	ppm	ppm	ppm	ppm	ppm	ppm	%	ppm	ppb	ppm	ppm	ppm	ppm	ppm	%	%	ppm	
		0.1	0.1	0.1	1	0.1	0.1	0.1	1	0.01	0.5	0.5	0.1	1	0.1	0.1	0.1	0.01	0.001	1	
1551342	Soil	1.3	15.8	15.7	46	0.1	16.3	7.8	252	2.82	8.8	0.8	4.0	13	0.3	0.6	0.2	74	0.13	0.035	15
1551343	Soil	2.0	59.8	45.0	110	0.2	15.7	27.9	1885	5.45	8.3	1.2	14.6	25	0.2	0.4	0.4	151	0.39	0.049	37
1551344	Soil	0.6	28.6	29.3	54	<0.1	19.7	9.0	174	2.19	4.9	1.6	14.6	25	0.1	0.5	0.3	52	0.33	0.063	35
1551345	Soil	1.3	20.3	53.9	42	0.2	12.8	13.3	2576	2.55	3.9	0.8	28.2	18	0.1	0.3	0.3	29	0.15	0.064	99
1551346	Soil	1.5	14.8	28.3	40	0.1	14.8	6.6	248	2.45	6.8	3.1	8.2	12	0.2	0.8	0.3	65	0.11	0.032	30
1551347	Soil	0.6	6.6	21.2	50	<0.1	3.3	3.0	368	1.55	2.9	<0.5	22.2	12	0.1	0.2	0.3	20	0.07	0.029	50
1551348	Soil	0.9	7.3	28.7	38	<0.1	4.8	2.9	294	1.47	3.7	<0.5	17.1	16	<0.1	0.2	0.4	31	0.09	0.033	48
1551349	Soil	1.4	14.4	22.5	41	<0.1	10.8	6.2	249	2.94	6.1	<0.5	8.4	13	0.2	0.4	0.3	73	0.10	0.028	27
1551350	Soil	0.6	14.7	28.8	58	0.1	19.5	12.3	426	2.82	6.1	<0.5	13.0	23	0.2	0.3	0.2	52	0.26	0.065	29
1551900	Soil	1.2	33.1	53.0	91	<0.1	16.5	11.0	292	3.34	4.7	<0.5	12.7	22	0.2	0.3	0.6	52	0.35	0.034	34
1551901	Soil	0.2	49.8	14.0	90	<0.1	23.4	22.7	658	5.79	1.6	<0.5	15.3	7	<0.1	0.1	0.2	97	0.13	0.045	46
1551902	Soil	0.8	56.3	28.4	100	0.1	29.2	27.1	1071	4.74	5.0	4.4	6.7	33	<0.1	0.2	0.2	109	0.73	0.064	24
1551903	Soil	1.1	38.8	42.1	90	0.2	22.3	14.2	346	3.34	4.0	2.3	8.1	31	0.3	0.2	0.2	70	0.72	0.049	21
1551904	Soil	0.6	94.4	28.5	96	0.1	23.4	22.4	789	4.36	6.1	3.1	4.2	18	0.1	0.2	0.2	138	0.35	0.037	13
1551905	Soil	0.5	87.9	27.9	91	<0.1	24.0	21.0	733	4.39	5.1	2.2	4.0	21	0.1	0.3	0.2	134	0.47	0.033	13
1551906	Soil	0.6	112.8	13.4	78	0.2	26.1	21.4	802	4.10	6.0	2.3	2.5	26	0.1	0.4	0.2	120	0.61	0.043	13
1551907	Soil	0.6	49.6	17.6	56	<0.1	17.7	12.0	438	2.81	5.0	2.0	5.6	21	<0.1	0.2	0.2	61	0.34	0.033	24
1551908	Soil	0.9	50.0	12.0	72	0.1	23.7	20.7	650	4.39	7.5	3.3	3.4	17	<0.1	0.3	0.2	108	0.23	0.020	9
1551909	Soil	0.9	34.6	12.7	63	<0.1	26.4	16.5	427	3.68	10.6	<0.5	3.0	15	0.3	0.5	0.2	77	0.19	0.026	9
1551910	Soil	1.0	71.6	22.3	84	0.1	22.9	10.5	403	2.77	6.5	1.5	18.4	21	0.2	0.4	0.2	56	0.28	0.050	51
1551911	Soil	0.7	18.8	35.1	45	<0.1	20.7	10.7	280	2.42	6.9	0.7	17.7	14	0.1	0.3	0.2	46	0.14	0.023	54
1551912	Soil	0.8	29.9	16.7	51	0.3	25.9	11.6	264	2.94	10.2	1.5	8.6	16	<0.1	0.6	0.2	72	0.17	0.021	17
1551913	Soil	1.0	21.2	16.4	48	<0.1	22.7	9.2	227	2.52	8.8	0.8	6.5	12	0.2	0.5	0.2	66	0.11	0.020	19
1551914	Soil	1.0	20.6	27.5	47	<0.1	20.1	8.5	300	2.62	8.2	2.2	9.7	14	<0.1	0.4	0.2	62	0.14	0.027	26
1551915	Soil	0.9	18.0	38.0	52	<0.1	17.6	8.7	426	2.69	7.7	<0.5	11.8	13	0.2	0.5	0.3	59	0.13	0.033	24
1551916	Soil	1.4	15.1	72.1	44	0.2	7.3	5.1	408	1.64	3.9	1.6	10.2	14	0.1	0.3	0.4	23	0.10	0.040	66
1551917	Soil	1.1	14.9	48.1	46	0.1	14.3	6.3	261	2.30	5.3	<0.5	17.9	13	0.1	0.3	0.4	35	0.08	0.032	62
1551918	Soil	1.1	60.3	47.1	106	0.1	13.1	14.6	633	3.74	7.6	2.3	8.2	27	0.2	1.5	0.3	88	0.16	0.022	21
1551919	Soil	1.0	52.3	17.5	73	0.2	28.9	11.7	302	3.21	12.5	4.5	7.2	37	<0.1	0.7	1.8	56	0.40	0.066	22
1551920	Soil	1.8	47.3	16.1	73	<0.1	25.1	10.8	388	3.58	6.3	2.6	7.9	42	0.2	0.4	0.4	53	0.13	0.028	23



Bureau Veritas Commodities Canada Ltd.

9050 Shaughnessy St Vancouver British Columbia V6P 6E5 Canada

PHONE (604) 253-3158

Client: Goldstrike Resources Ltd.
1300 - 1111 West Georgia Street
Vancouver British Columbia V6E 4M3 Canada

Project: GS
Report Date: August 04, 2017

Page: 2 of 4

Part: 2 of 2

CERTIFICATE OF ANALYSIS

WHI17000346.1

Method	Analyte	AQ201	AQ201	AQ201	AQ201	AQ201	AQ201	AQ201	AQ201	AQ201	AQ201	AQ201	AQ201	AQ201	AQ201	AQ201	AQ201
		Cr	Mg	Ba	Ti	B	Al	Na	K	W	Hg	Sc	Tl	S	Ga	Se	Te
Unit		ppm	%	ppm	%	ppm	%	%	%	ppm	ppm	ppm	ppm	%	ppm	ppm	ppm
MDL		1	0.01	1	0.001	1	0.01	0.001	0.01	0.1	0.01	0.1	0.05	1	0.5	0.2	
1551342	Soil	31	0.29	157	0.069	2	2.33	0.007	0.05	0.1	0.09	3.0	<0.1	0.07	7	<0.5	<0.2
1551343	Soil	19	2.01	509	0.172	<1	2.74	0.009	1.20	<0.1	0.03	12.1	1.1	0.09	8	<0.5	<0.2
1551344	Soil	31	0.55	254	0.088	2	1.61	0.019	0.09	0.1	0.06	5.3	0.2	0.07	4	<0.5	<0.2
1551345	Soil	19	0.31	245	0.028	<1	1.63	0.005	0.16	<0.1	0.07	3.7	0.2	0.06	4	<0.5	<0.2
1551346	Soil	23	0.29	163	0.060	1	1.70	0.005	0.08	0.1	0.08	2.9	0.1	0.07	6	<0.5	<0.2
1551347	Soil	7	0.59	54	0.059	2	1.30	0.003	0.25	<0.1	0.01	1.5	0.3	0.07	4	<0.5	<0.2
1551348	Soil	10	0.35	54	0.073	<1	0.82	0.004	0.16	<0.1	0.02	1.3	0.2	<0.05	5	<0.5	<0.2
1551349	Soil	19	0.35	124	0.092	1	1.40	0.007	0.11	<0.1	0.05	2.8	0.2	0.06	8	<0.5	<0.2
1551350	Soil	30	0.82	119	0.101	1	2.70	0.009	0.14	0.1	0.06	3.6	0.2	0.07	5	<0.5	<0.2
1551900	Soil	26	0.93	132	0.051	1	1.84	0.005	0.14	<0.1	0.02	2.9	0.2	<0.05	6	<0.5	<0.2
1551901	Soil	42	3.50	226	0.273	1	3.93	0.005	1.57	<0.1	<0.01	9.6	1.0	<0.05	11	<0.5	<0.2
1551902	Soil	43	1.92	255	0.188	<1	2.51	0.010	0.61	<0.1	0.04	10.9	0.5	0.09	9	<0.5	<0.2
1551903	Soil	41	1.27	152	0.122	2	1.92	0.011	0.23	<0.1	0.06	6.8	0.3	0.16	6	<0.5	<0.2
1551904	Soil	28	1.27	219	0.155	1	2.47	0.008	0.19	<0.1	0.02	9.8	0.2	0.06	8	<0.5	<0.2
1551905	Soil	29	1.52	223	0.148	<1	2.62	0.009	0.29	<0.1	0.03	13.8	0.2	<0.05	7	<0.5	<0.2
1551906	Soil	33	1.22	257	0.119	<1	2.41	0.014	0.20	<0.1	0.04	12.9	0.2	0.08	7	<0.5	<0.2
1551907	Soil	23	0.81	174	0.058	<1	1.93	0.008	0.09	<0.1	0.03	6.2	0.1	<0.05	6	<0.5	<0.2
1551908	Soil	32	0.91	151	0.112	1	2.52	0.008	0.14	0.1	0.03	8.7	0.2	<0.05	7	<0.5	<0.2
1551909	Soil	33	0.56	152	0.080	2	2.82	0.008	0.07	0.1	0.04	5.5	0.1	<0.05	7	<0.5	<0.2
1551910	Soil	30	0.73	239	0.072	2	2.01	0.009	0.07	<0.1	0.03	5.5	0.1	<0.05	5	<0.5	<0.2
1551911	Soil	24	0.44	298	0.047	1	1.97	0.007	0.09	<0.1	0.02	3.9	<0.1	<0.05	4	<0.5	<0.2
1551912	Soil	39	0.54	224	0.097	<1	2.69	0.009	0.07	0.1	0.05	5.8	0.1	<0.05	6	<0.5	<0.2
1551913	Soil	30	0.40	181	0.075	2	2.22	0.007	0.07	0.1	0.04	3.2	<0.1	<0.05	6	<0.5	<0.2
1551914	Soil	31	0.39	211	0.076	<1	2.08	0.009	0.07	0.1	0.03	4.2	<0.1	<0.05	6	<0.5	<0.2
1551915	Soil	25	0.34	149	0.066	<1	1.76	0.007	0.08	0.1	0.03	2.9	<0.1	<0.05	6	<0.5	<0.2
1551916	Soil	12	0.15	172	0.022	<1	1.00	0.004	0.12	<0.1	0.03	1.6	<0.1	<0.05	3	<0.5	<0.2
1551917	Soil	18	0.25	252	0.029	<1	1.36	0.006	0.10	<0.1	0.03	2.6	<0.1	<0.05	4	<0.5	<0.2
1551918	Soil	16	0.79	216	0.113	<1	1.66	0.006	0.37	<0.1	0.03	5.0	0.2	0.05	5	<0.5	<0.2
1551919	Soil	45	1.20	245	0.074	2	2.18	0.008	0.06	0.1	0.05	5.5	0.2	<0.05	7	1.7	<0.2
1551920	Soil	37	0.79	160	0.095	2	2.01	0.009	0.20	<0.1	0.02	3.9	0.2	0.11	6	<0.5	<0.2



Bureau Veritas Commodities Canada Ltd.

9050 Shaughnessy St Vancouver British Columbia V6P 6E5 Canada

PHONE (604) 253-3158

Client: Goldstrike Resources Ltd.
1300 - 1111 West Georgia Street
Vancouver British Columbia V6E 4M3 Canada

Project: GS
Report Date: August 04, 2017

Page: 3 of 4

Part: 1 of 2

CERTIFICATE OF ANALYSIS

WHI17000346.1

Method Analyte	AQ201																				
	Mo	Cu	Pb	Zn	Ag	Ni	Co	Mn	Fe	As	Au	Th	Sr	Cd	Sb	Bi	V	Ca	P	La	
Unit	ppm	ppm	ppm	ppm	ppm	ppm	ppm	ppm	%	ppm	ppb	ppm	ppm	ppm	ppm	ppm	ppm	%	%	ppm	
MDL	0.1	0.1	0.1	1	0.1	0.1	0.1	1	0.01	0.5	0.5	0.1	1	0.1	0.1	0.1	2	0.01	0.001	1	
1551921	Soil	0.6	38.2	13.9	47	<0.1	25.3	11.0	413	2.72	7.0	3.3	13.5	87	<0.1	0.6	0.2	54	0.19	0.022	37
1551922	Soil	1.0	45.4	44.0	370	0.2	22.3	16.5	448	3.55	7.8	3.2	15.4	61	0.7	0.4	0.4	75	0.15	0.019	27
1551923	Soil	0.7	21.6	18.6	26	<0.1	11.9	6.0	152	1.64	5.1	5.7	22.0	16	<0.1	0.4	0.3	33	0.09	0.011	37
1551924	Soil	1.6	38.5	86.6	61	0.1	9.5	4.7	164	1.93	8.6	2.1	18.0	13	0.2	0.5	0.3	26	0.05	0.022	42
1551925	Soil	1.1	22.9	73.1	57	0.2	9.6	4.8	226	1.83	6.7	2.2	19.7	18	0.2	0.5	0.3	35	0.10	0.018	47
1551926	Soil	0.8	29.2	38.6	56	<0.1	19.0	8.1	354	2.29	6.4	3.8	12.5	30	0.1	0.5	0.3	49	0.30	0.028	28
1551927	Soil	2.0	7.6	48.4	54	0.2	2.5	1.9	152	1.29	3.5	<0.5	40.5	8	<0.1	0.2	0.7	4	0.03	0.010	66
1551928	Soil	1.3	32.1	109.4	159	0.1	3.5	3.4	294	2.04	2.7	3.0	28.9	15	0.1	0.2	0.5	8	0.06	0.029	77
1551929	Soil	0.3	13.3	14.1	37	<0.1	7.7	6.2	223	1.35	2.3	0.8	9.6	33	<0.1	0.2	0.1	21	0.19	0.027	16
1552001	Soil	0.6	14.6	28.5	63	0.1	20.2	12.4	443	2.82	6.1	1.5	13.9	25	0.2	0.3	0.2	49	0.27	0.066	32
1552002	Soil	1.1	12.5	26.5	53	<0.1	14.1	8.0	271	4.00	8.6	3.0	13.3	13	0.1	0.5	0.2	68	0.14	0.038	23
1552003	Soil	1.7	12.5	34.4	44	<0.1	8.9	5.4	328	1.80	4.4	0.5	7.9	21	0.3	0.3	0.3	42	0.24	0.057	32
1552004	Soil	1.5	12.1	49.9	55	0.2	13.4	7.5	290	3.05	6.3	0.7	13.4	14	0.3	0.7	0.3	49	0.15	0.036	36
1552005	Soil	0.5	13.8	23.9	52	<0.1	15.1	6.3	170	1.92	4.8	2.4	9.7	21	<0.1	0.6	0.3	44	0.32	0.059	22
1552006	Soil	0.4	165.6	7.8	169	0.2	23.1	39.3	1315	9.99	2.8	5.4	2.7	21	0.2	0.2	0.2	340	0.53	0.052	11
1552007	Soil	1.0	60.6	35.2	99	0.2	19.9	15.1	777	3.74	6.1	4.6	9.2	19	0.5	0.4	0.3	60	0.29	0.048	36
1552008	Soil	0.5	30.3	14.5	95	<0.1	26.2	17.9	730	3.85	5.9	2.4	8.8	30	0.2	0.3	0.2	73	0.54	0.063	22
1552009	Soil	1.1	31.6	27.3	210	<0.1	21.0	14.9	556	3.83	8.9	3.4	7.4	24	0.8	0.6	0.3	67	0.30	0.056	38
1552010	Soil	0.5	34.8	26.3	135	<0.1	45.3	26.5	1535	6.13	4.4	1.6	13.5	31	0.2	0.2	0.2	109	0.62	0.048	32
1552011	Soil	1.0	20.2	35.0	49	<0.1	9.7	6.1	193	1.75	3.4	3.0	12.7	15	<0.1	0.2	0.4	29	0.22	0.053	30
1552012	Soil	1.4	37.2	84.6	152	0.2	18.4	12.5	281	3.76	5.0	4.5	17.0	15	0.1	0.3	0.6	38	0.33	0.059	30
1552013	Soil	2.0	37.8	149.8	269	0.5	15.2	7.0	256	2.39	4.8	3.1	11.2	17	0.3	0.2	3.8	33	0.28	0.048	30
1552014	Soil	1.0	217.4	104.3	197	0.5	21.4	10.2	341	3.88	5.1	6.3	14.5	17	0.5	0.3	2.0	40	0.27	0.047	32
1552015	Soil	1.0	54.8	45.4	97	0.2	21.3	11.3	462	3.03	6.1	3.3	14.5	21	0.2	0.5	0.7	48	0.29	0.043	34
1552016	Soil	1.0	12.0	23.2	36	<0.1	9.3	4.5	168	2.01	5.2	1.0	9.7	8	0.2	0.3	0.4	49	0.08	0.022	17
1552017	Soil	0.8	26.5	17.9	58	<0.1	28.8	15.2	497	3.01	27.4	4.3	10.9	16	<0.1	0.6	0.3	45	0.22	0.041	31
1552018	Soil	1.2	18.5	11.9	52	0.1	18.9	8.5	289	2.98	13.0	3.1	4.0	18	0.2	0.6	0.3	73	0.21	0.025	13
1552019	Soil	1.3	15.4	16.0	46	0.1	16.3	8.1	221	3.40	10.5	3.5	4.2	14	0.1	0.6	0.3	77	0.13	0.035	15
1552020	Soil	1.2	20.8	17.8	63	0.1	23.8	10.9	266	3.16	8.5	1.8	5.1	15	0.2	0.7	0.4	65	0.17	0.039	16
1552021	Soil	1.3	24.9	17.1	66	<0.1	33.5	17.4	416	4.98	13.2	2.9	9.4	18	0.2	0.7	0.6	63	0.20	0.042	22



Bureau Veritas Commodities Canada Ltd.

9050 Shaughnessy St Vancouver British Columbia V6P 6E5 Canada

PHONE (604) 253-3158

Client: Goldstrike Resources Ltd.
1300 - 1111 West Georgia Street
Vancouver British Columbia V6E 4M3 Canada

Project: GS
Report Date: August 04, 2017

Page: 3 of 4

Part: 2 of 2

CERTIFICATE OF ANALYSIS

WHI17000346.1

Method	Analyte	AQ201	AQ201	AQ201	AQ201	AQ201	AQ201	AQ201	AQ201	AQ201	AQ201	AQ201	AQ201	AQ201	AQ201	AQ201	AQ201
		Cr	Mg	Ba	Ti	B	Al	Na	K	W	Hg	Sc	Tl	S	Ga	Se	Te
Unit		ppm	%	ppm	%	ppm	%	%	%	ppm	ppm	ppm	ppm	%	ppm	ppm	ppm
MDL		1	0.01	1	0.001	1	0.01	0.001	0.01	0.1	0.01	0.1	0.05	1	0.5	0.2	
1551921	Soil	32	0.49	561	0.068	2	1.78	0.010	0.06	<0.1	0.02	6.0	<0.1	<0.05	5	<0.5	<0.2
1551922	Soil	41	1.04	315	0.081	<1	2.72	0.009	0.09	0.1	0.02	7.2	0.2	<0.05	8	<0.5	<0.2
1551923	Soil	18	0.23	228	0.035	<1	1.22	0.005	0.05	<0.1	<0.01	2.3	<0.1	<0.05	3	<0.5	<0.2
1551924	Soil	14	0.17	185	0.020	1	1.44	0.005	0.06	<0.1	0.02	2.7	<0.1	<0.05	3	<0.5	<0.2
1551925	Soil	18	0.20	347	0.041	1	1.19	0.006	0.06	<0.1	0.02	2.7	<0.1	<0.05	4	<0.5	<0.2
1551926	Soil	29	0.48	355	0.076	<1	1.47	0.014	0.07	0.1	0.03	5.8	<0.1	<0.05	4	<0.5	<0.2
1551927	Soil	5	0.05	57	0.005	<1	0.45	0.002	0.07	<0.1	0.02	1.2	<0.1	<0.05	<1	<0.5	<0.2
1551928	Soil	6	0.74	87	0.026	<1	1.36	0.004	0.14	<0.1	0.02	1.6	0.2	<0.05	3	<0.5	<0.2
1551929	Soil	11	0.70	114	0.054	<1	1.30	0.003	0.04	0.1	<0.01	2.0	<0.1	<0.05	3	<0.5	<0.2
1552001	Soil	30	0.86	113	0.101	1	2.75	0.011	0.15	<0.1	0.07	3.8	0.2	<0.05	5	<0.5	<0.2
1552002	Soil	24	0.56	93	0.128	1	2.29	0.007	0.10	0.1	0.07	3.5	0.2	<0.05	9	<0.5	<0.2
1552003	Soil	14	0.32	110	0.065	<1	0.81	0.008	0.11	0.1	0.03	1.9	0.1	<0.05	4	<0.5	<0.2
1552004	Soil	27	0.38	107	0.064	2	1.52	0.007	0.13	0.1	0.05	2.7	0.1	<0.05	5	<0.5	<0.2
1552005	Soil	24	0.56	130	0.078	<1	1.67	0.010	0.08	0.2	0.05	3.7	0.2	<0.05	5	<0.5	<0.2
1552006	Soil	34	2.41	486	0.317	<1	3.93	0.007	1.18	<0.1	0.03	42.2	0.6	<0.05	15	0.6	<0.2
1552007	Soil	27	0.86	567	0.072	<1	2.17	0.009	0.17	0.1	0.05	11.1	0.2	<0.05	6	<0.5	<0.2
1552008	Soil	37	1.72	265	0.190	<1	2.52	0.012	0.53	<0.1	<0.01	7.2	0.5	<0.05	8	<0.5	<0.2
1552009	Soil	30	0.96	246	0.103	<1	2.49	0.008	0.22	<0.1	0.03	6.8	0.5	<0.05	7	<0.5	<0.2
1552010	Soil	112	3.17	484	0.340	<1	3.97	0.012	1.43	<0.1	0.01	13.1	1.0	<0.05	12	<0.5	<0.2
1552011	Soil	15	0.32	111	0.037	<1	1.21	0.006	0.09	<0.1	0.02	2.3	0.1	<0.05	3	<0.5	<0.2
1552012	Soil	32	1.52	81	0.051	<1	1.92	0.006	0.14	<0.1	0.04	4.4	0.2	<0.05	5	<0.5	<0.2
1552013	Soil	23	0.77	130	0.035	1	1.56	0.005	0.09	<0.1	0.07	3.2	0.2	0.06	5	<0.5	0.4
1552014	Soil	30	0.70	167	0.033	<1	1.67	0.006	0.09	<0.1	0.04	4.8	<0.1	<0.05	4	<0.5	<0.2
1552015	Soil	32	0.64	324	0.043	<1	1.83	0.009	0.09	<0.1	0.03	6.3	0.1	<0.05	5	<0.5	<0.2
1552016	Soil	17	0.21	84	0.051	<1	1.32	0.006	0.05	<0.1	0.02	2.5	<0.1	<0.05	5	<0.5	<0.2
1552017	Soil	30	0.64	122	0.057	<1	1.62	0.007	0.06	0.1	0.02	3.6	<0.1	<0.05	5	<0.5	<0.2
1552018	Soil	28	0.46	130	0.102	<1	1.57	0.008	0.08	0.2	0.03	3.6	<0.1	<0.05	7	<0.5	<0.2
1552019	Soil	29	0.34	110	0.055	1	2.21	0.007	0.05	0.1	0.04	3.4	0.1	<0.05	7	<0.5	<0.2
1552020	Soil	28	0.31	168	0.054	<1	2.39	0.009	0.06	0.1	0.04	3.7	0.1	<0.05	6	<0.5	<0.2
1552021	Soil	37	0.45	185	0.048	<1	2.24	0.007	0.08	0.1	0.01	5.9	0.1	<0.05	6	<0.5	<0.2



BUREAU VERITAS MINERAL LABORATORIES
Canada

www.bureauveritas.com/um

Bureau Veritas Commodities Canada Ltd.

9050 Shaughnessy St Vancouver British Columbia V6P 6E5 Canada

PHONE (604) 253-3158

Client: **Goldstrike Resources Ltd.**
1300 - 1111 West Georgia Street
Vancouver British Columbia V6E 4M3 Canada

Project: GS
Report Date: August 04, 2017

Page: 4 of 4

Part: 1 of 2

CERTIFICATE OF ANALYSIS

WHI17000346.1

Method	Analyte	AQ201	AQ201	AQ201	AQ201	AQ201	AQ201	AQ201	AQ201	AQ201	AQ201	AQ201	AQ201	AQ201	AQ201	AQ201	AQ201	AQ201	AQ201	AQ201	AQ201
		Mo	Cu	Pb	Zn	Ag	Ni	Co	Mn	Fe	As	Au	Th	Sr	Cd	Sb	Bi	V	Ca	P	La
Unit		ppm	ppm	ppm	ppm	ppm	ppm	ppm	ppm	%	ppm	ppb	ppm	ppm	ppm	ppm	ppm	ppm	%	%	ppm
MDL		0.1	0.1	0.1	1	0.1	0.1	0.1	1	0.01	0.5	0.5	0.1	1	0.1	0.1	2	0.01	0.001	1	
1552022	Soil	1.4	15.4	16.0	62	<0.1	18.5	12.3	672	3.62	7.8	1.4	2.0	12	0.1	0.6	0.4	54	0.14	0.066	36
1552023	Soil	1.1	20.0	12.4	43	<0.1	18.0	9.5	243	3.20	9.8	5.6	5.4	14	0.2	0.6	0.3	72	0.14	0.033	15
1552024	Soil	1.0	21.5	10.9	55	<0.1	26.4	12.8	324	3.24	9.4	1.8	4.3	15	0.1	0.5	0.2	61	0.18	0.042	19
1552025	Soil	1.0	13.5	14.2	38	<0.1	14.6	8.2	197	3.67	10.7	2.0	5.8	14	0.2	0.5	0.2	72	0.16	0.048	12
1552026	Soil	1.1	19.3	11.9	52	<0.1	25.4	11.9	371	3.16	9.1	0.8	6.4	17	0.3	0.5	0.3	67	0.19	0.045	16
1552027	Soil	1.4	15.4	12.3	42	<0.1	13.8	7.5	366	3.27	6.3	1.4	4.5	14	0.1	0.5	0.5	63	0.14	0.042	23
1552028	Soil	0.8	30.5	13.0	58	0.1	26.5	13.2	447	2.99	8.0	1.5	8.0	16	0.3	0.5	0.2	63	0.19	0.058	26



Bureau Veritas Commodities Canada Ltd.

9050 Shaughnessy St Vancouver British Columbia V6P 6E5 Canada

PHONE (604) 253-3158

Client: **Goldstrike Resources Ltd.**
1300 - 1111 West Georgia Street
Vancouver British Columbia V6E 4M3 Canada

Project: GS
Report Date: August 04, 2017

Page: 4 of 4

Part: 2 of 2

CERTIFICATE OF ANALYSIS

WHI17000346.1

Method	Analyte	AQ201	AQ201	AQ201	AQ201	AQ201	AQ201	AQ201	AQ201	AQ201	AQ201	AQ201	AQ201	AQ201	AQ201	AQ201	AQ201
		Cr	Mg	Ba	Ti	B	Al	Na	K	W	Hg	Sc	Tl	S	Ga	Se	Te
Unit		ppm	%	ppm	%	ppm	%	%	%	ppm	ppm	ppm	ppm	%	ppm	ppm	ppm
MDL		1	0.01	1	0.001	1	0.01	0.001	0.01	0.1	0.01	0.1	0.05	1	0.5	0.2	
1552022	Soil	23	0.20	92	0.024	<1	1.21	0.005	0.08	<0.1	0.02	2.2	0.1	<0.05	5	<0.5	<0.2
1552023	Soil	30	0.37	98	0.068	2	2.29	0.008	0.06	0.1	0.05	3.9	0.1	<0.05	7	<0.5	<0.2
1552024	Soil	31	0.54	136	0.057	<1	2.76	0.009	0.09	0.1	0.05	3.5	0.1	<0.05	6	0.7	<0.2
1552025	Soil	34	0.36	99	0.078	<1	3.44	0.007	0.05	0.2	0.07	4.7	0.1	<0.05	8	<0.5	<0.2
1552026	Soil	35	0.46	157	0.071	2	2.28	0.011	0.07	0.1	0.03	4.3	0.1	<0.05	5	<0.5	<0.2
1552027	Soil	26	0.27	96	0.037	<1	1.69	0.006	0.06	<0.1	0.04	2.7	0.1	0.05	6	<0.5	<0.2
1552028	Soil	36	0.55	202	0.076	2	1.99	0.010	0.09	0.2	0.08	7.2	0.1	<0.05	5	<0.5	<0.2



Bureau Veritas Commodities Canada Ltd.

9050 Shaughnessy St Vancouver British Columbia V6P 6E5 Canada

PHONE (604) 253-3158

Client: Goldstrike Resources Ltd.
1300 - 1111 West Georgia Street
Vancouver British Columbia V6E 4M3 Canada

Project: GS
Report Date: August 04, 2017

Page: 1 of 1

Part: 1 of 2

QUALITY CONTROL REPORT

WHI17000346.1

Method	Analyte	AQ201	AQ201	AQ201	AQ201	AQ201	AQ201	AQ201	AQ201	AQ201	AQ201	AQ201	AQ201	AQ201	AQ201	AQ201	AQ201	AQ201	AQ201	AQ201	AQ201
		Mo	Cu	Pb	Zn	Ag	Ni	Co	Mn	Fe	As	Au	Th	Sr	Cd	Sb	Bi	V	Ca	P	La
Unit		ppm	ppm	ppm	ppm	ppm	ppm	ppm	ppm	%	ppm	ppb	ppm	ppm	ppm	ppm	ppm	%	%	ppm	
MDL		0.1	0.1	0.1	1	0.1	0.1	0.1	1	0.01	0.5	0.5	0.1	1	0.1	0.1	2	0.01	0.001	1	
Pulp Duplicates																					
1551909	Soil	0.9	34.6	12.7	63	<0.1	26.4	16.5	427	3.68	10.6	<0.5	3.0	15	0.3	0.5	0.2	77	0.19	0.026	9
REP 1551909	QC	1.0	34.3	12.2	57	<0.1	24.4	16.4	409	3.56	10.2	3.1	2.9	14	0.2	0.5	0.2	78	0.17	0.026	8
1552016	Soil	1.0	12.0	23.2	36	<0.1	9.3	4.5	168	2.01	5.2	1.0	9.7	8	0.2	0.3	0.4	49	0.08	0.022	17
REP 1552016	QC	0.9	12.8	24.3	37	<0.1	9.6	4.8	167	2.01	5.2	3.6	9.9	9	0.2	0.3	0.4	49	0.08	0.020	16
1552028	Soil	0.8	30.5	13.0	58	0.1	26.5	13.2	447	2.99	8.0	1.5	8.0	16	0.3	0.5	0.2	63	0.19	0.058	26
REP 1552028	QC	1.1	28.6	13.2	59	0.1	26.7	14.1	457	3.00	7.8	1.7	8.0	17	0.2	0.5	0.2	60	0.20	0.056	26
Reference Materials																					
STD DS10	Standard	13.5	150.4	155.5	345	1.9	75.7	12.5	863	2.68	43.1	78.9	8.3	71	2.6	9.8	13.4	46	1.08	0.077	18
STD DS10	Standard	14.8	167.6	156.2	374	1.9	77.3	13.7	952	2.86	46.4	73.8	7.5	68	2.6	8.9	11.9	48	1.08	0.078	17
STD DS10	Standard	14.0	155.2	150.7	376	1.9	72.9	13.3	885	2.74	48.6	85.8	8.1	68	2.8	10.3	13.1	46	1.08	0.081	18
STD OXC129	Standard	1.2	27.9	6.6	41	<0.1	80.5	21.7	417	3.12	0.6	195.6	1.9	179	<0.1	<0.1	<0.1	55	0.64	0.106	13
STD OXC129	Standard	1.2	27.9	6.3	40	<0.1	76.4	20.9	442	3.05	0.5	193.2	1.7	175	<0.1	<0.1	<0.1	53	0.66	0.095	12
STD OXC129	Standard	1.2	25.5	5.9	41	<0.1	73.1	19.8	398	2.95	0.8	202.5	1.7	172	<0.1	<0.1	<0.1	52	0.66	0.101	12
STD DS10 Expected		15.1	154.61	150.55	370	2.02	74.6	12.9	875	2.7188	46.2	91.9	7.5	67.1	2.62	9	11.65	43	1.0625	0.0765	17.5
STD OXC129 Expected		1.3	28	6.3	42.9		79.5	20.3	421	3.065	0.6	195	1.9				51	0.665	0.102	13	
BLK	Blank	<0.1	<0.1	<0.1	<1	<0.1	<0.1	<0.1	<1	<0.01	<0.5	<0.5	<0.1	<1	<0.1	<0.1	<0.1	<2	<0.01	<0.001	<1
BLK	Blank	<0.1	<0.1	<0.1	<1	<0.1	<0.1	<0.1	<1	<0.01	<0.5	<0.5	<0.1	<1	<0.1	<0.1	<0.1	<2	<0.01	<0.001	<1
BLK	Blank	<0.1	<0.1	<0.1	<1	<0.1	0.1	<0.1	<1	<0.01	<0.5	<0.5	<0.1	<1	<0.1	<0.1	<0.1	<2	<0.01	<0.001	<1



Bureau Veritas Commodities Canada Ltd.
9050 Shaughnessy St Vancouver British Columbia V6P 6E5 Canada
PHONE (604) 253-3158

Project: GS
Report Date: August 04, 2017

Page: 1 of 1

Part: 2 of 2

QUALITY CONTROL REPORT

WHI17000346.1

Method	Analyte	AQ201	AQ201	AQ201	AQ201	AQ201	AQ201	AQ201	AQ201	AQ201	AQ201	AQ201	AQ201	AQ201	AQ201	AQ201	AQ201
		Cr	Mg	Ba	Ti	B	Al	Na	K	W	Hg	Sc	Tl	S	Ga	Se	Te
Unit		ppm	%	ppm	%	ppm	%	%	ppm	ppm	ppm	ppm	%	ppm	ppm	ppm	
MDL		1	0.01	1	0.001	1	0.01	0.001	0.01	0.1	0.01	0.1	0.05	1	0.5	0.2	
Pulp Duplicates																	
1551909	Soil	33	0.56	152	0.080	2	2.82	0.008	0.07	0.1	0.04	5.5	0.1	<0.05	7	<0.5	<0.2
REP 1551909	QC	34	0.56	146	0.076	2	2.88	0.008	0.06	<0.1	0.04	5.2	<0.1	0.07	6	<0.5	<0.2
1552016	Soil	17	0.21	84	0.051	<1	1.32	0.006	0.05	<0.1	0.02	2.5	<0.1	<0.05	5	<0.5	<0.2
REP 1552016	QC	17	0.20	80	0.049	<1	1.26	0.005	0.05	0.1	0.03	2.4	<0.1	<0.05	6	<0.5	<0.2
1552028	Soil	36	0.55	202	0.076	2	1.99	0.010	0.09	0.2	0.08	7.2	0.1	<0.05	5	<0.5	<0.2
REP 1552028	QC	36	0.54	192	0.074	2	1.96	0.010	0.09	0.1	0.08	7.1	0.1	<0.05	5	0.8	<0.2
Reference Materials																	
STD DS10	Standard	57	0.83	348	0.083	8	1.06	0.070	0.33	3.2	0.28	3.2	5.2	0.30	4	1.7	4.7
STD DS10	Standard	61	0.83	357	0.084	9	1.07	0.061	0.36	3.2	0.33	3.3	5.4	0.41	5	1.8	5.3
STD DS10	Standard	54	0.77	347	0.082	6	1.08	0.073	0.33	3.5	0.29	3.2	5.0	0.26	4	2.0	5.1
STD OXC129	Standard	55	1.62	51	0.393	2	1.59	0.608	0.38	<0.1	<0.01	1.8	<0.1	<0.05	5	<0.5	<0.2
STD OXC129	Standard	54	1.51	48	0.412	<1	1.55	0.540	0.35	0.1	<0.01	1.1	<0.1	<0.05	5	<0.5	<0.2
STD OXC129	Standard	49	1.39	49	0.390	<1	1.46	0.527	0.35	<0.1	<0.01	1.2	<0.1	<0.05	5	<0.5	<0.2
STD DS10 Expected		54.6	0.775	359	0.0817		1.0755	0.067	0.338	3.32	0.3	3	5.1	0.29	4.5	2.3	5.01
STD OXC129 Expected		52	1.545	50	0.4	1	1.58	0.6	0.37			1.1			5.6		
BLK	Blank	<1	<0.01	<1	<0.001	<1	<0.01	<0.001	<0.01	<0.1	<0.01	<0.1	<0.1	<0.05	<1	<0.5	<0.2
BLK	Blank	<1	<0.01	<1	<0.001	<1	<0.01	<0.001	<0.01	<0.1	<0.01	<0.1	<0.1	<0.05	<1	<0.5	<0.2
BLK	Blank	<1	<0.01	<1	<0.001	<1	<0.01	<0.001	<0.01	<0.1	<0.01	<0.1	<0.1	<0.05	<1	<0.5	<0.2



**BUREAU
VERITAS**

MINERAL LABORATORIES
Canada

www.bureauveritas.com/um

Bureau Veritas Commodities Canada Ltd.

9050 Shaughnessy St Vancouver British Columbia V6P 6E5 Canada

PHONE (604) 253-3158

Client: Goldstrike Resources Ltd.
1300 - 1111 West Georgia Street
Vancouver British Columbia V6E 4M3 Canada

Submitted By: Email Distribution List
Receiving Lab: Canada-Whitehorse
Received: July 25, 2017
Report Date: August 13, 2017
Page: 1 of 2

CERTIFICATE OF ANALYSIS

WHI17000362.1

CLIENT JOB INFORMATION

Project: GS
Shipment ID: GS-2017-ROCK-01
P.O. Number
Number of Samples: 19

SAMPLE DISPOSAL

STOR-PLP Store After 90 days Invoice for Storage
STOR-RJT Store After 60 days Invoice for Storage

Bureau Veritas does not accept responsibility for samples left at the laboratory after 90 days without prior written instructions for sample storage or return.

Invoice To: Goldstrike Resources Ltd.
1300 - 1111 West Georgia Street
Vancouver British Columbia V6E 4M3
Canada

CC:

SAMPLE PREPARATION AND ANALYTICAL PROCEDURES

Procedure Code	Number of Samples	Code Description	Test Wgt (g)	Report Status	Lab
PRP70-250	19	Crush, split and pulverize 250 g rock to 200 mesh			WHI
FA350-Au	19	50g Fire assay fusion Au by ICP-ES	50	Completed	VAN
EN002	19	Environmental disposal charge-Fire assay lead waste			VAN
AQ200	19	1:1:1 Aqua Regia digestion ICP-MS analysis	0.5	Completed	VAN
SHP01	19	Per sample shipping charges for branch shipments			VAN

ADDITIONAL COMMENTS



This report supersedes all previous preliminary and final reports with this file number dated prior to the date on this certificate. Signature indicates final approval; preliminary reports are unsigned and should be used for reference only. All results are considered the confidential property of the client. Bureau Veritas assumes the liabilities for actual cost of analysis only. Results apply to samples as submitted.
*** asterisk indicates that an analytical result could not be provided due to unusually high levels of interference from other elements.



Bureau Veritas Commodities Canada Ltd.

9050 Shaughnessy St Vancouver British Columbia V6P 6E5 Canada

PHONE (604) 253-3158

Client: Goldstrike Resources Ltd.
1300 - 1111 West Georgia Street
Vancouver British Columbia V6E 4M3 Canada

Project: GS
Report Date: August 13, 2017

Page: 2 of 2

Part: 1 of 2

CERTIFICATE OF ANALYSIS

WHI17000362.1

Method	Analyte	WGHT	FA350	AQ200	AQ200	AQ200	AQ200	AQ200	AQ200	AQ200	AQ200	AQ200	AQ200	AQ200	AQ200	AQ200	AQ200	AQ200	AQ200	AQ200	AQ200	
		Wgt	Au	Mo	Cu	Pb	Zn	Ag	Ni	Co	Mn	Fe	As	Au	Th	Sr	Cd	Sb	Bi	V	Ca	
		kg	ppb	ppm	ppm	ppm	ppm	ppm	ppm	ppm	ppm	%	ppm	ppb	ppm	ppm	ppm	ppm	ppm	ppm	ppm	%
		MDL	2	0.1	0.1	0.1	1	0.1	0.1	0.1	0.1	1	0.01	0.5	0.5	0.1	1	0.1	0.1	0.1	2	0.01
1553956	Rock	3.27	3	0.3	10.1	15.7	6	0.1	1.4	0.4	35	0.54	1.7	0.9	<0.1	1	<0.1	7.2	0.1	6	<0.01	
1553464	Rock	1.49	38	4.2	2.3	5.9	3	<0.1	3.2	3.0	187	2.18	1.9	19.6	0.4	1	<0.1	4.7	<0.1	<2	<0.01	
1553465	Rock	1.12	<2	2.1	13.5	44.7	28	<0.1	4.1	2.7	242	0.67	206.9	<0.5	7.9	2	0.4	4.9	0.1	<2	<0.01	
1553466	Rock	1.00	<2	0.3	7.5	2.0	7	<0.1	3.5	0.5	27	0.36	1.4	0.8	<0.1	1	<0.1	3.9	<0.1	<2	<0.01	
1553467	Rock	1.76	29	0.4	21.8	7.3	4	0.3	1.0	0.5	21	0.47	3.7	12.5	<0.1	<1	<0.1	2.7	38.9	<2	<0.01	
1553468	Rock	1.25	8	0.4	32.2	3.9	4	0.1	1.3	0.7	32	0.51	1.3	2.4	0.3	<1	<0.1	2.4	7.4	<2	<0.01	
1553469	Rock	3.44	15	0.4	26.9	10.1	5	0.2	1.1	0.6	26	0.58	2.9	7.5	0.1	<1	<0.1	2.3	26.2	<2	<0.01	
1553470	Rock	1.59	42	0.8	5.4	3.9	<1	<0.1	0.9	0.3	25	0.43	2.5	50.0	<0.1	<1	<0.1	2.5	87.0	<2	<0.01	
1553471	Rock	1.85	6	0.5	17.0	7.1	1	<0.1	1.1	0.6	28	0.77	6.1	1.7	<0.1	<1	<0.1	1.5	16.3	<2	<0.01	
1553472	Rock	2.36	<2	0.3	1.5	1.2	2	<0.1	1.3	0.5	53	0.38	<0.5	0.6	0.9	<1	<0.1	1.8	0.3	<2	<0.01	
1553473	Rock	1.10	3	0.4	29.7	11.7	3	<0.1	8.5	2.8	36	0.77	5.5	0.6	0.1	<1	<0.1	0.3	0.8	<2	<0.01	
1553455	Rock	1.37	<2	0.4	4.7	1.9	2	<0.1	2.1	0.7	32	0.41	<0.5	0.6	1.0	<1	<0.1	1.9	0.8	<2	<0.01	
1553456	Rock	1.02	<2	0.4	14.5	5.3	3	<0.1	6.0	2.8	51	0.70	1.6	0.5	0.6	4	<0.1	<0.1	0.4	<2	<0.01	
1553457	Rock	1.12	<2	0.5	6.4	1.4	1	<0.1	3.6	0.8	34	0.43	1.9	<0.5	0.1	2	<0.1	1.8	0.5	<2	0.06	
1553458	Rock	1.12	<2	1.0	27.4	4.4	1	<0.1	5.2	1.4	34	0.79	0.8	1.0	<0.1	<1	<0.1	0.1	<0.1	<2	<0.01	
1553459	Rock	1.59	<2	1.3	6.8	5.4	7	<0.1	1.5	0.6	64	0.82	<0.5	0.9	28.3	2	<0.1	1.3	0.4	<2	0.02	
1553460	Rock	1.13	<2	0.4	4.4	9.6	27	<0.1	2.1	5.8	451	1.60	<0.5	<0.5	25.6	4	0.1	0.1	<0.1	30	0.05	
1553461	Rock	0.97	<2	0.4	4.0	64.5	6	0.2	1.5	0.6	157	0.42	0.8	<0.5	4.0	2	<0.1	1.1	1.1	<2	<0.01	
1553462	Rock	1.28	<2	0.3	12.7	8.1	31	<0.1	1.6	5.0	738	0.95	<0.5	<0.5	0.1	3	0.2	<0.1	<0.1	8	0.02	



Bureau Veritas Commodities Canada Ltd.

9050 Shaughnessy St Vancouver British Columbia V6P 6E5 Canada

PHONE (604) 253-3158

Client: Goldstrike Resources Ltd.
1300 - 1111 West Georgia Street
Vancouver British Columbia V6E 4M3 Canada

Project: GS
Report Date: August 13, 2017

Page: 2 of 2

Part: 2 of 2

CERTIFICATE OF ANALYSIS

WHI17000362.1

Method	Analyte	AQ200	AQ200	AQ200	AQ200	AQ200	AQ200	AQ200	AQ200	AQ200	AQ200	AQ200	AQ200	AQ200	AQ200	AQ200	AQ200	AQ200	AQ200	AQ200
		P	La	Cr	Mg	Ba	Ti	B	Al	Na	K	W	Hg	Sc	Tl	S	Ga	Se	Te	
Unit		%	ppm	ppm	%	ppm	%	ppm	%	%	%	ppm	ppm	ppm	ppm	%	ppm	ppm	ppm	
MDL		0.001	1	1	0.01	1	0.001	20	0.01	0.001	0.01	0.1	0.01	0.1	0.1	0.05	1	0.5	0.2	
1553956	Rock	<0.001	<1	3	<0.01	18	<0.001	<20	0.01	<0.001	<0.01	0.6	0.02	<0.1	<0.1	<0.05	<1	<0.5	<0.2	
1553464	Rock	0.004	2	7	<0.01	48	<0.001	<20	0.03	<0.001	<0.01	0.3	<0.01	0.1	<0.1	<0.05	<1	<0.5	<0.2	
1553465	Rock	0.002	14	3	<0.01	19	<0.001	<20	0.08	0.041	0.01	<0.1	<0.01	0.2	<0.1	<0.05	<1	<0.5	<0.2	
1553466	Rock	0.004	1	3	0.01	4	<0.001	<20	0.04	0.003	<0.01	<0.1	<0.01	<0.1	<0.1	<0.05	<1	<0.5	<0.2	
1553467	Rock	0.001	<1	2	<0.01	16	<0.001	<20	0.01	0.001	0.01	<0.1	<0.01	<0.1	<0.1	<0.05	<1	<0.5	1.3	
1553468	Rock	0.002	<1	2	<0.01	13	<0.001	<20	0.02	<0.001	0.02	<0.1	<0.01	0.1	<0.1	<0.05	<1	<0.5	0.2	
1553469	Rock	0.001	<1	2	<0.01	17	<0.001	<20	0.03	<0.001	0.03	<0.1	<0.01	<0.1	<0.1	<0.05	<1	<0.5	0.7	
1553470	Rock	0.001	<1	2	<0.01	4	<0.001	<20	0.01	<0.001	0.01	<0.1	<0.01	<0.1	<0.1	<0.05	<1	<0.5	3.8	
1553471	Rock	<0.001	<1	2	<0.01	3	<0.001	<20	0.02	<0.001	0.02	<0.1	<0.01	<0.1	<0.1	<0.05	<1	<0.5	0.4	
1553472	Rock	0.003	<1	3	0.01	5	<0.001	<20	0.06	0.003	0.04	<0.1	<0.01	0.2	<0.1	<0.05	<1	<0.5	<0.2	
1553473	Rock	0.002	<1	3	<0.01	7	<0.001	<20	0.02	0.001	0.02	0.2	<0.01	<0.1	<0.1	<0.05	<1	<0.5	<0.2	
1553455	Rock	0.002	3	3	<0.01	4	<0.001	<20	0.02	0.002	0.01	<0.1	0.01	<0.1	<0.1	<0.05	<1	<0.5	<0.2	
1553456	Rock	0.004	1	3	<0.01	9	<0.001	<20	0.04	0.003	0.02	<0.1	<0.01	<0.1	<0.1	0.07	<1	<0.5	<0.2	
1553457	Rock	0.028	<1	3	<0.01	7	<0.001	<20	0.03	0.003	0.02	0.2	<0.01	0.1	<0.1	<0.05	<1	<0.5	<0.2	
1553458	Rock	0.001	<1	3	<0.01	2	<0.001	<20	0.02	<0.001	<0.01	<0.1	<0.01	<0.1	<0.1	<0.05	<1	<0.5	<0.2	
1553459	Rock	0.003	9	3	0.03	23	0.001	<20	0.23	0.044	0.10	0.2	<0.01	1.0	<0.1	<0.05	2	<0.5	<0.2	
1553460	Rock	0.022	35	3	0.22	40	0.019	<20	0.34	0.079	0.04	<0.1	<0.01	3.9	<0.1	<0.05	2	<0.5	<0.2	
1553461	Rock	0.004	10	3	0.02	52	<0.001	<20	0.12	0.009	0.09	<0.1	<0.01	0.3	<0.1	<0.05	<1	<0.5	<0.2	
1553462	Rock	0.010	<1	3	0.16	35	<0.001	<20	0.25	0.004	0.03	<0.1	<0.01	1.7	<0.1	<0.05	<1	<0.5	<0.2	



Bureau Veritas Commodities Canada Ltd.
9050 Shaughnessy St Vancouver British Columbia V6P 6E5 Canada
PHONE (604) 253-3158

Client: Goldstrike Resources Ltd.
1300 - 1111 West Georgia Street
Vancouver British Columbia V6E 4M3 Canada

Project: GS
Report Date: August 13, 2017

Page: 1 of 2

Part: 1 of 2

QUALITY CONTROL REPORT

WHI17000362.1

Method	WGHT	FA350	AQ200	AQ200	AQ200	AQ200	AQ200	AQ200	AQ200	AQ200	AQ200	AQ200	AQ200	AQ200	AQ200	AQ200	AQ200	AQ200	AQ200	AQ200	AQ200
Analyte	Wgt	Au	Mo	Cu	Pb	Zn	Ag	Ni	Co	Mn	Fe	As	Au	Th	Sr	Cd	Sb	Bi	V	Ca	
Unit	kg	ppb	ppm	ppm	ppm	ppm	ppm	ppm	ppm	ppm	%	ppm	ppb	ppm	ppm	ppm	ppm	ppm	ppm	%	
MDL	0.01	2	0.1	0.1	0.1	1	0.1	0.1	0.1	1	0.01	0.5	0.5	0.1	1	0.1	0.1	0.1	2	0.01	
Pulp Duplicates																					
1553470	Rock	1.59	42	0.8	5.4	3.9	<1	<0.1	0.9	0.3	25	0.43	2.5	50.0	<0.1	<1	<0.1	2.5	87.0	<2	<0.01
REP 1553470	QC		42																		
1553459	Rock	1.59	<2	1.3	6.8	5.4	7	<0.1	1.5	0.6	64	0.82	<0.5	0.9	28.3	2	<0.1	1.3	0.4	<2	0.02
REP 1553459	QC			1.3	7.8	5.6	8	<0.1	1.3	0.6	63	0.80	<0.5	<0.5	30.5	2	<0.1	1.2	0.4	<2	0.02
1553462	Rock	1.28	<2	0.3	12.7	8.1	31	<0.1	1.6	5.0	738	0.95	<0.5	<0.5	0.1	3	0.2	<0.1	<0.1	8	0.02
REP 1553462	QC		<2																		
Reference Materials																					
STD DS10	Standard			13.5	155.1	162.2	374	1.8	73.5	13.0	912	2.85	45.1	56.1	8.4	73	3.0	9.9	13.5	43	1.09
STD DS10	Standard			13.4	147.7	142.4	346	1.6	72.0	13.0	846	2.65	43.2	113.0	7.1	65	2.7	7.3	12.1	40	1.00
STD DS11	Standard			14.0	152.2	151.8	347	1.8	81.9	13.8	1036	3.22	44.2	118.3	8.8	75	2.4	9.8	13.8	49	1.06
STD DS11	Standard			13.6	144.9	129.3	323	1.7	78.1	14.2	997	3.11	41.5	92.5	7.3	64	2.4	6.8	11.4	47	1.01
STD OREAS45EA	Standard			1.7	706.7	17.0	35	0.3	414.0	55.6	423	25.05	12.2	56.3	12.8	4	<0.1	0.3	0.3	312	0.03
STD OREAS45EA	Standard			1.4	671.8	13.5	29	0.2	382.1	53.5	408	23.57	10.4	56.9	9.3	4	<0.1	0.3	0.3	295	0.03
STD OXC145	Standard		217																		
STD OXC145	Standard		225																		
STD OXH122	Standard		1303																		
STD DS10 Expected				13.6	154.61	150.55	370	2.02	74.6	12.9	875	2.7188	46.2	91.9	7.5	67.1	2.62	9	11.65	43	1.0625
STD OREAS45EA Expected				1.6	709	14.3	31.4	0.26	381	52	400	23.51	10.3	53	10.7	3.5	0.03	0.32	0.26	303	0.036
STD DS11 Expected				13.9	156	138	345	1.71	81.9	14.2	1055	3.2082	42.8	79	7.65	67.3	2.37	7.2	12.2	50	1.063
STD OXC145 Expected			212																		
STD OXH122 Expected			1247																		
BLK	Blank			<0.1	<0.1	<0.1	<1	<0.1	<0.1	<0.1	<1	<0.01	<0.5	<0.5	<0.1	<1	<0.1	<0.1	<0.1	<2	<0.01
BLK	Blank			<0.1	<0.1	<0.1	<1	<0.1	<0.1	<0.1	<1	<0.01	<0.5	<0.5	<0.1	<1	<0.1	<0.1	<0.1	<2	<0.01
BLK	Blank		<2																		
BLK	Blank		<2																		
BLK	Blank		<2																		
Prep Wash																					
ROCK-WHI	Prep Blank		<2	0.7	11.5	1.6	37	<0.1	1.2	4.0	538	1.74	0.9	1.8	2.2	20	<0.1	1.3	<0.1	20	0.52



Bureau Veritas Commodities Canada Ltd.
9050 Shaughnessy St Vancouver British Columbia V6P 6E5 Canada
PHONE (604) 253-3158

Project: GS
Report Date: August 13, 2017

Page: 1 of 2 Part: 2 of 2

QUALITY CONTROL REPORT

WHI17000362.1

Method		AQ200	AQ200	AQ200	AQ200	AQ200	AQ200	AQ200	AQ200	AQ200	AQ200	AQ200	AQ200	AQ200	AQ200	AQ200	AQ200	AQ200	AQ200
Analyte		P	La	Cr	Mg	Ba	Ti	B	Al	Na	K	W	Hg	Sc	Tl	S	Ga	Se	Te
Unit		%	ppm	ppm	%	ppm	%	ppm	%	%	%	ppm	ppm	ppm	ppm	%	ppm	ppm	ppm
MDL		0.001	1	1	0.01	1	0.001	20	0.01	0.001	0.01	0.1	0.01	0.1	0.1	0.05	1	0.5	0.2
Pulp Duplicates																			
1553470	Rock	0.001	<1	2	<0.01	4	<0.001	<20	0.01	<0.001	0.01	<0.1	<0.01	<0.1	<0.1	<0.05	<1	<0.5	3.8
REP 1553470	QC																		
1553459	Rock	0.003	9	3	0.03	23	0.001	<20	0.23	0.044	0.10	0.2	<0.01	1.0	<0.1	<0.05	2	<0.5	<0.2
REP 1553459	QC	0.003	9	3	0.03	22	0.001	<20	0.22	0.043	0.10	0.2	<0.01	1.1	<0.1	<0.05	2	<0.5	<0.2
1553462	Rock	0.010	<1	3	0.16	35	<0.001	<20	0.25	0.004	0.03	<0.1	<0.01	1.7	<0.1	<0.05	<1	<0.5	<0.2
REP 1553462	QC																		
Reference Materials																			
STD DS10	Standard	0.071	19	55	0.79	415	0.087	<20	1.06	0.072	0.34	3.3	0.29	3.1	5.8	0.28	5	2.6	4.9
STD DS10	Standard	0.071	16	52	0.75	385	0.078	<20	0.99	0.066	0.32	3.5	0.26	2.9	4.6	0.26	4	1.3	4.6
STD DS11	Standard	0.065	19	58	0.85	437	0.097	<20	1.15	0.074	0.40	3.4	0.28	3.5	5.6	0.28	5	1.9	4.9
STD DS11	Standard	0.068	18	61	0.82	416	0.093	<20	1.09	0.071	0.38	2.3	0.25	3.1	4.7	0.27	5	2.1	4.5
STD OREAS45EA	Standard	0.031	8	850	0.10	161	0.109	<20	3.50	0.022	0.06	<0.1	0.02	87.2	<0.1	<0.05	14	1.1	<0.2
STD OREAS45EA	Standard	0.030	7	899	0.10	140	0.103	<20	3.20	0.019	0.05	<0.1	<0.01	82.1	0.1	<0.05	12	0.7	<0.2
STD OXC145	Standard																		
STD OXC145	Standard																		
STD OXH122	Standard																		
STD DS10 Expected		0.0765	17.5	54.6	0.775	412	0.0817		1.0259	0.067	0.338	3.32	0.3	2.8	5.1	0.29	4.3	2.3	5.01
STD OREAS45EA Expected		0.029	7.06	849	0.095	148	0.0984		3.13	0.02	0.053			78	0.072	0.036	12.4	0.78	0.07
STD DS11 Expected		0.0701	18.6	61.5	0.85	417	0.0976		1.129	0.0694	0.4	2.9	0.3	3.1	4.9	0.2835	4.7	1.9	4.56
STD OXC145 Expected																			
STD OXH122 Expected																			
BLK	Blank	<0.001	<1	<1	<0.01	<1	<0.001	<20	<0.01	<0.001	<0.01	<0.1	<0.01	<0.1	<0.1	<0.05	<1	<0.5	<0.2
BLK	Blank	<0.001	<1	<1	<0.01	<1	<0.001	<20	<0.01	<0.001	<0.01	<0.1	<0.01	<0.1	<0.1	<0.05	<1	<0.5	<0.2
BLK	Blank																		
BLK	Blank																		
BLK	Blank																		
Prep Wash																			
ROCK-WHI	Prep Blank	0.036	5	3	0.47	47	0.079	<20	0.84	0.068	0.08	0.4	<0.01	2.5	<0.1	<0.05	4	<0.5	<0.2



BUREAU VERITAS MINERAL LABORATORIES
Canada

www.bureauveritas.com/um

Bureau Veritas Commodities Canada Ltd.
9050 Shaughnessy St Vancouver British Columbia V6P 6E5 Canada
PHONE (604) 253-3158

Client: **Goldstrike Resources Ltd.**
1300 - 1111 West Georgia Street
Vancouver British Columbia V6E 4M3 Canada

Project: GS
Report Date: August 13, 2017

Page: 2 of 2

Part: 1 of 2

QUALITY CONTROL REPORT

WHI17000362.1

WGHT	FA350	AQ200	AQ200	AQ200	AQ200	AQ200	AQ200	AQ200	AQ200	AQ200	AQ200	AQ200	AQ200	AQ200	AQ200	AQ200	AQ200	AQ200	AQ200	AQ200	AQ200
Wgt	Au	Mo	Cu	Pb	Zn	Ag	Ni	Co	Mn	Fe	As	Au	Th	Sr	Cd	Sb	Bi	V	Ca		
kg	ppb	ppm	ppm	ppm	ppm	ppm	ppm	ppm	ppm	%	ppm	ppb	ppm	ppm	ppm	ppm	ppm	ppm	ppm		
0.01	2	0.1	0.1	0.1	1	0.1	0.1	0.1	1	0.01	0.5	0.5	0.1	1	0.1	0.1	0.1	2	0.01		
ROCK-WHI	Prep Blank	<2	1.0	2.6	1.5	34	<0.1	1.3	3.9	520	1.75	1.1	0.8	2.4	21	<0.1	0.8	<0.1	21	0.51	



BUREAU VERITAS MINERAL LABORATORIES
Canada

www.bureauveritas.com/um

Bureau Veritas Commodities Canada Ltd.

9050 Shaughnessy St Vancouver British Columbia V6P 6E5 Canada

PHONE (604) 253-3158

Client: Goldstrike Resources Ltd.
1300 - 1111 West Georgia Street
Vancouver British Columbia V6E 4M3 Canada

Project: GS
Report Date: August 13, 2017

Page: 2 of 2

Part: 2 of 2

QUALITY CONTROL REPORT

WHI17000362.1

		AQ200	AQ200	AQ200	AQ200	AQ200	AQ200	AQ200	AQ200	AQ200	AQ200	AQ200	AQ200	AQ200	AQ200	AQ200	AQ200	AQ200	
		P	La	Cr	Mg	Ba	Ti	B	Al	Na	K	W	Hg	Sc	Tl	S	Ga	Se	Te
		%	ppm	ppm	%	ppm	%	ppm	%	%	%	ppm	ppm	ppm	ppm	%	ppm	ppm	ppm
		0.001	1	1	0.01	1	0.001	20	0.01	0.001	0.01	0.1	0.01	0.1	0.1	0.05	1	0.5	0.2
ROCK-WHI	Prep Blank	0.042	6	3	0.45	55	0.079	<20	0.81	0.068	0.08	0.3	<0.01	2.4	<0.1	<0.05	4	<0.5	<0.2



**BUREAU
VERITAS**

MINERAL LABORATORIES
Canada

www.bureauveritas.com/um

Bureau Veritas Commodities Canada Ltd.

9050 Shaughnessy St Vancouver British Columbia V6P 6E5 Canada

PHONE (604) 253-3158

Client: Goldstrike Resources Ltd.
1300 - 1111 West Georgia Street
Vancouver British Columbia V6E 4M3 Canada

Submitted By: Email Distribution List
Receiving Lab: Canada-Whitehorse
Received: July 27, 2017
Report Date: August 12, 2017
Page: 1 of 12

CERTIFICATE OF ANALYSIS

WHI17000381.1

CLIENT JOB INFORMATION

Project: GS
Shipment ID: GS-2017-SOIL_2
P.O. Number
Number of Samples: 320

SAMPLE DISPOSAL

STOR-PLP Store After 90 days Invoice for Storage
DISP-RJT-SOIL Immediate Disposal of Soil Reject

Bureau Veritas does not accept responsibility for samples left at the laboratory after 90 days without prior written instructions for sample storage or return.

Invoice To: Goldstrike Resources Ltd.
1300 - 1111 West Georgia Street
Vancouver British Columbia V6E 4M3
Canada

CC:

SAMPLE PREPARATION AND ANALYTICAL PROCEDURES

Procedure Code	Number of Samples	Code Description	Test Wgt (g)	Report Status	Lab
DY060	320	Dry at 60C			WHI
SS80	320	Dry at 60C sieve 100g to -80 mesh			WHI
AQ201	320	1:1:1 Aqua Regia digestion ICP-MS analysis	15	Completed	VAN
SHP01	320	Per sample shipping charges for branch shipments			VAN

ADDITIONAL COMMENTS



This report supersedes all previous preliminary and final reports with this file number dated prior to the date on this certificate. Signature indicates final approval; preliminary reports are unsigned and should be used for reference only. All results are considered the confidential property of the client. Bureau Veritas assumes the liabilities for actual cost of analysis only. Results apply to samples as submitted. *** asterisk indicates that an analytical result could not be provided due to unusually high levels of interference from other elements.



Bureau Veritas Commodities Canada Ltd.

9050 Shaughnessy St Vancouver British Columbia V6P 6E5 Canada

PHONE (604) 253-3158

Client: Goldstrike Resources Ltd.
1300 - 1111 West Georgia Street
Vancouver British Columbia V6E 4M3 Canada

Project: GS
Report Date: August 12, 2017

Page: 2 of 12

Part: 1 of 2

CERTIFICATE OF ANALYSIS

WHI17000381.1

Method Analyte Unit MDL	AQ201																				
	Mo	Cu	Pb	Zn	Ag	Ni	Co	Mn	Fe	As	Au	Th	Sr	Cd	Sb	Bi	V	Ca	P	La	
	ppm	ppm	ppm	ppm	ppm	ppm	ppm	ppm	%	ppm	ppb	ppm	ppm	ppm	ppm	ppm	ppm	%	%	ppm	
	0.1	0.1	0.1	1	0.1	0.1	0.1	1	0.01	0.5	0.5	0.1	1	0.1	0.1	0.1	2	0.01	0.001	1	
1551420	Soil	0.8	29.4	10.9	69	0.1	51.3	12.5	448	3.25	8.4	2.1	5.6	32	0.2	0.5	0.2	68	0.45	0.065	22
1551421	Soil	0.6	17.9	8.4	51	<0.1	30.7	11.1	457	2.31	5.6	1.0	5.4	25	0.1	0.3	0.2	57	0.37	0.054	20
1551422	Soil	1.0	27.3	13.9	74	0.1	41.9	13.1	421	3.52	9.0	1.9	6.0	37	0.3	0.5	0.3	73	0.47	0.053	29
1551423	Soil	0.6	17.2	9.5	49	<0.1	24.6	7.2	202	2.27	5.5	2.4	4.6	24	0.1	0.3	0.2	52	0.33	0.050	17
1551424	Soil	0.6	17.5	9.3	52	<0.1	29.5	10.1	440	2.49	6.4	1.5	5.7	24	0.1	0.3	0.2	58	0.34	0.048	17
1551425	Soil	0.7	16.6	9.6	62	<0.1	32.7	11.7	518	2.90	7.2	1.9	4.3	24	0.1	0.3	0.2	67	0.34	0.054	18
1551426	Soil	0.8	22.3	10.9	52	<0.1	36.3	15.2	625	2.85	8.2	2.8	6.5	27	0.1	0.4	0.2	65	0.35	0.040	23
1551427	Soil	0.8	18.4	10.9	57	<0.1	39.5	12.0	340	3.13	9.0	1.7	5.5	24	<0.1	0.5	0.2	73	0.32	0.032	16
1551428	Soil	0.6	17.4	9.5	47	<0.1	34.8	9.7	366	2.56	5.1	1.4	6.9	22	<0.1	0.3	0.2	56	0.31	0.045	32
1551429	Soil	0.8	19.7	12.0	59	<0.1	42.7	11.5	453	2.98	7.1	<0.5	9.3	24	0.1	0.3	0.2	69	0.31	0.039	27
1551430	Soil	0.6	14.6	7.2	45	<0.1	41.8	9.0	288	2.20	5.5	<0.5	4.5	19	<0.1	0.2	0.2	54	0.28	0.040	14
1551559	Soil	1.0	8.1	14.0	24	<0.1	6.1	2.8	192	1.38	5.1	0.9	2.6	9	<0.1	0.2	0.3	46	0.09	0.031	11
1551560	Soil	0.5	5.7	52.6	19	<0.1	2.1	0.9	49	0.71	2.4	0.6	5.3	4	<0.1	0.1	0.3	27	0.02	0.010	12
1551561	Soil	0.8	5.4	7.6	17	<0.1	3.3	1.9	131	1.25	3.3	<0.5	7.7	4	<0.1	0.3	0.2	40	0.02	0.015	17
1551562	Soil	0.8	6.4	7.2	11	0.1	7.6	3.4	47	1.20	5.6	<0.5	22.5	9	<0.1	0.2	0.1	21	0.03	0.020	62
1551563	Soil	1.9	23.0	25.2	49	1.0	24.2	9.9	239	3.17	9.1	0.9	5.7	11	0.1	0.6	0.2	78	0.10	0.030	11
1551564	Soil	1.1	23.9	54.4	30	0.6	13.3	6.4	177	2.13	7.6	1.0	16.6	9	<0.1	0.5	0.3	46	0.06	0.016	30
1551565	Soil	1.2	21.5	25.6	41	<0.1	18.1	7.8	217	2.57	12.8	3.0	12.6	16	<0.1	0.7	0.2	55	0.12	0.011	29
1551566	Soil	2.6	7.5	29.4	6	<0.1	2.8	1.1	28	1.22	4.4	<0.5	28.7	21	<0.1	0.5	0.6	9	0.02	0.022	63
1551567	Soil	0.4	3.1	6.5	27	<0.1	1.6	1.1	140	0.84	2.5	<0.5	17.1	5	<0.1	<0.1	<0.1	12	0.02	0.015	21
1551568	Soil	0.5	25.4	120.5	130	<0.1	4.7	1.9	100	1.17	3.6	<0.5	24.3	26	0.2	1.6	0.4	13	0.06	0.012	70
1551569	Soil	1.4	7.0	17.8	18	<0.1	2.5	2.2	68	1.32	3.6	<0.5	19.6	23	<0.1	0.2	0.4	9	0.04	0.015	47
1551570	Soil	0.4	13.5	9.4	41	<0.1	2.1	1.9	217	0.96	1.9	<0.5	11.1	6	<0.1	0.2	0.2	9	0.03	0.010	25
1551571	Soil	2.0	19.6	28.2	43	0.2	20.5	8.4	193	3.44	13.0	<0.5	11.3	16	<0.1	0.7	0.7	73	0.11	0.049	24
1551572	Soil	3.8	17.3	34.9	30	<0.1	13.4	5.4	121	2.03	10.0	<0.5	12.1	10	<0.1	0.4	0.6	39	0.06	0.012	29
1551573	Soil	1.4	16.3	41.6	35	0.1	13.2	6.1	155	2.66	9.9	1.1	6.2	13	<0.1	0.5	0.4	65	0.10	0.016	19
1551574	Soil	2.1	24.0	65.9	31	0.4	15.6	5.7	132	2.95	10.0	1.0	8.1	11	<0.1	0.4	0.7	51	0.06	0.020	28
1551575	Soil	1.1	21.5	95.8	158	0.5	15.4	7.9	1041	2.43	6.1	<0.5	5.1	17	0.4	0.5	0.3	63	0.15	0.027	17
1551576	Soil	1.3	11.9	64.0	65	0.2	11.0	6.9	168	1.87	7.0	3.3	18.5	11	0.1	0.3	0.3	43	0.06	0.014	41
1551577	Soil	1.4	31.5	19.0	70	<0.1	9.8	5.6	160	3.15	6.3	3.0	23.8	23	<0.1	0.4	0.3	30	0.08	0.040	60



Bureau Veritas Commodities Canada Ltd.

9050 Shaughnessy St Vancouver British Columbia V6P 6E5 Canada

PHONE (604) 253-3158

Client: Goldstrike Resources Ltd.
1300 - 1111 West Georgia Street
Vancouver British Columbia V6E 4M3 Canada

Project: GS
Report Date: August 12, 2017

Page: 2 of 12

Part: 2 of 2

CERTIFICATE OF ANALYSIS

WHI17000381.1

Method	Analyte	AQ201	AQ201	AQ201	AQ201	AQ201	AQ201	AQ201	AQ201	AQ201	AQ201	AQ201	AQ201	AQ201	AQ201	AQ201	AQ201	AQ201
		Cr	Mg	Ba	Ti	B	Al	Na	K	W	Hg	Sc	Tl	S	Ga	Se	Te	
Unit		ppm	%	ppm	%	ppm	%	%	%	ppm	ppm	ppm	ppm	%	ppm	ppm	ppm	ppm
MDL		1	0.01	1	0.001	1	0.01	0.001	0.01	0.1	0.01	0.1	0.05	1	0.5	0.2		
1551420	Soil	60	0.71	305	0.082	2	2.06	0.020	0.06	0.3	0.04	6.2	0.1	<0.05	6	<0.5	<0.2	
1551421	Soil	47	0.60	212	0.083	1	1.50	0.018	0.05	0.3	0.02	4.4	<0.1	<0.05	5	<0.5	<0.2	
1551422	Soil	56	0.72	367	0.084	1	2.75	0.020	0.08	0.3	0.05	7.5	0.1	<0.05	8	<0.5	<0.2	
1551423	Soil	40	0.51	172	0.081	<1	1.67	0.014	0.06	0.3	0.03	4.2	<0.1	<0.05	5	<0.5	<0.2	
1551424	Soil	47	0.59	175	0.079	1	1.70	0.015	0.06	0.3	0.03	4.6	<0.1	<0.05	5	<0.5	<0.2	
1551425	Soil	51	0.65	189	0.089	1	1.89	0.016	0.07	0.6	0.02	4.2	0.1	<0.05	6	<0.5	<0.2	
1551426	Soil	50	0.64	259	0.078	1	2.04	0.016	0.05	0.1	0.02	5.6	<0.1	<0.05	6	<0.5	<0.2	
1551427	Soil	57	0.71	192	0.086	2	2.31	0.015	0.05	0.2	0.01	4.6	0.1	<0.05	6	<0.5	<0.2	
1551428	Soil	47	0.62	173	0.078	1	1.49	0.015	0.04	0.2	0.01	4.0	<0.1	<0.05	5	<0.5	<0.2	
1551429	Soil	59	0.76	201	0.084	1	2.12	0.014	0.07	0.2	0.02	5.1	0.1	<0.05	7	<0.5	<0.2	
1551430	Soil	53	0.69	172	0.071	<1	1.53	0.012	0.04	0.2	0.01	3.6	<0.1	<0.05	5	<0.5	<0.2	
1551559	Soil	12	0.20	92	0.050	1	0.90	0.006	0.08	<0.1	0.02	1.1	0.1	<0.05	5	<0.5	<0.2	
1551560	Soil	6	0.08	42	0.033	<1	0.68	0.003	0.04	<0.1	<0.01	0.5	<0.1	<0.05	5	<0.5	<0.2	
1551561	Soil	8	0.10	75	0.038	<1	0.91	0.004	0.06	<0.1	<0.01	0.8	0.1	<0.05	5	<0.5	<0.2	
1551562	Soil	10	0.09	100	0.013	<1	1.38	0.003	0.12	0.1	0.02	1.0	<0.1	<0.05	2	<0.5	<0.2	
1551563	Soil	35	0.37	184	0.107	1	2.85	0.015	0.05	0.1	0.03	4.6	0.1	<0.05	7	<0.5	<0.2	
1551564	Soil	25	0.29	206	0.035	<1	2.26	0.007	0.08	<0.1	0.03	2.3	0.2	<0.05	5	<0.5	<0.2	
1551565	Soil	33	0.42	258	0.078	1	1.74	0.010	0.05	<0.1	0.04	5.6	<0.1	<0.05	4	<0.5	<0.2	
1551566	Soil	5	0.07	192	0.013	<1	0.40	0.011	0.06	<0.1	<0.01	1.3	<0.1	<0.05	<1	<0.5	<0.2	
1551567	Soil	4	0.22	70	0.020	<1	0.70	0.003	0.07	<0.1	<0.01	0.4	0.1	<0.05	3	<0.5	<0.2	
1551568	Soil	8	0.18	294	0.007	<1	1.07	0.003	0.08	<0.1	0.02	1.1	<0.1	<0.05	2	<0.5	<0.2	
1551569	Soil	4	0.07	113	0.004	<1	0.70	0.003	0.08	<0.1	<0.01	0.6	<0.1	<0.05	1	<0.5	<0.2	
1551570	Soil	5	0.30	93	0.016	<1	0.81	0.003	0.06	<0.1	<0.01	0.8	0.2	<0.05	2	<0.5	<0.2	
1551571	Soil	30	0.37	220	0.072	<1	2.30	0.010	0.09	0.1	0.03	2.7	0.2	<0.05	7	<0.5	<0.2	
1551572	Soil	21	0.29	171	0.038	<1	1.53	0.005	0.05	<0.1	0.01	2.2	0.2	<0.05	3	<0.5	<0.2	
1551573	Soil	27	0.35	192	0.068	<1	1.75	0.007	0.06	<0.1	0.01	2.4	0.1	<0.05	7	<0.5	<0.2	
1551574	Soil	22	0.27	178	0.056	<1	1.81	0.005	0.08	0.1	0.02	2.0	0.1	<0.05	5	<0.5	<0.2	
1551575	Soil	25	0.32	258	0.056	<1	1.65	0.011	0.07	0.1	0.04	2.2	0.1	<0.05	6	<0.5	<0.2	
1551576	Soil	18	0.24	211	0.036	1	1.55	0.005	0.07	0.1	0.01	1.6	<0.1	<0.05	5	<0.5	<0.2	
1551577	Soil	15	0.32	151	0.046	1	1.35	0.007	0.10	<0.1	0.02	2.7	0.3	<0.05	3	<0.5	<0.2	



Bureau Veritas Commodities Canada Ltd.

9050 Shaughnessy St Vancouver British Columbia V6P 6E5 Canada

PHONE (604) 253-3158

Client: Goldstrike Resources Ltd.
1300 - 1111 West Georgia Street
Vancouver British Columbia V6E 4M3 Canada

Project: GS
Report Date: August 12, 2017

Page: 3 of 12

Part: 1 of 2

CERTIFICATE OF ANALYSIS

WHI17000381.1

Method Analyte	Unit	MDL	AQ201	AQ201	AQ201	AQ201	AQ201	AQ201	AQ201	AQ201	AQ201	AQ201	AQ201	AQ201	AQ201	AQ201	AQ201	AQ201	AQ201	AQ201	AQ201	
			Mo	Cu	Pb	Zn	Ag	Ni	Co	Mn	Fe	As	Au	Th	Sr	Cd	Sb	Bi	V	Ca	P	La
			ppm	ppm	ppm	ppm	ppm	ppm	ppm	%	ppm	ppb	ppm	ppm	ppm	ppm	ppm	%	%	%	ppm	
			0.1	0.1	0.1	1	0.1	0.1	0.1	1	0.01	0.5	0.5	0.1	1	0.1	0.1	2	0.01	0.001	1	
1551578	Soil		1.1	27.2	111.5	68	<0.1	4.0	2.6	73	2.03	37.8	1.7	19.1	25	<0.1	0.5	0.4	19	0.04	0.033	53
1551579	Soil		1.9	13.7	108.3	16	0.2	3.1	1.4	56	1.43	13.4	1.4	5.3	9	<0.1	1.2	0.4	38	0.04	0.020	14
1551580	Soil		4.4	6.3	31.5	21	<0.1	5.1	2.6	101	2.31	8.5	0.7	17.5	39	<0.1	0.4	0.2	37	0.04	0.029	30
1551581	Soil		2.0	15.0	20.9	37	0.1	16.4	6.8	159	3.22	12.6	1.8	3.7	11	<0.1	0.7	0.2	75	0.08	0.024	12
1551582	Soil		4.0	7.4	48.6	9	0.8	1.8	0.5	10	1.42	26.3	3.9	13.4	9	<0.1	2.2	0.2	3	0.03	0.017	49
1551583	Soil		0.6	21.7	9.4	47	<0.1	17.0	10.8	464	2.94	7.9	0.7	2.5	15	<0.1	0.4	0.1	90	0.27	0.022	8
1551584	Soil		0.7	9.1	7.9	58	<0.1	8.3	11.4	832	3.42	3.3	<0.5	1.2	14	0.1	0.3	0.1	62	0.16	0.052	4
1551585	Soil		0.7	13.2	6.9	31	<0.1	6.9	5.9	201	2.63	5.8	1.4	2.3	10	<0.1	0.3	0.2	49	0.09	0.028	5
1551586	Soil		1.0	14.4	12.7	44	<0.1	15.5	7.8	250	2.90	7.3	13.5	3.2	14	<0.1	0.5	0.2	64	0.12	0.023	7
1551587	Soil		0.7	25.4	21.4	22	0.7	4.5	3.8	363	1.33	2.8	11.2	2.2	13	<0.1	0.2	0.4	29	0.09	0.019	4
1551588	Soil		0.8	7.9	6.5	35	0.2	6.9	4.3	257	1.63	4.2	0.8	1.8	13	<0.1	0.2	0.1	36	0.12	0.022	4
1551589	Soil		0.9	22.1	10.9	50	<0.1	63.1	10.5	332	2.97	7.8	1.9	4.5	26	0.1	0.4	0.2	62	0.29	0.026	23
1551590	Soil		0.8	17.2	8.5	49	<0.1	51.8	10.2	375	2.56	6.4	4.1	6.5	21	<0.1	0.3	0.2	56	0.28	0.042	32
1551591	Soil		1.1	19.6	10.3	61	<0.1	55.4	15.2	684	3.55	9.1	0.8	5.9	23	0.2	0.4	0.3	75	0.27	0.034	24
1551592	Soil		0.7	27.1	11.3	59	0.1	43.6	14.3	553	2.74	5.4	2.0	5.5	28	0.3	0.3	0.2	61	0.31	0.028	46
1551593	Soil		0.6	18.5	8.3	46	<0.1	39.7	9.4	284	2.45	6.9	0.9	5.3	22	<0.1	0.4	0.2	60	0.26	0.025	21
1551594	Soil		1.6	16.3	11.0	72	0.1	25.0	9.5	332	3.16	8.2	2.4	4.9	14	0.1	0.5	0.2	78	0.15	0.045	16
1551595	Soil		0.9	20.3	8.0	66	<0.1	45.6	14.0	651	2.70	7.4	1.7	5.0	22	0.1	0.5	0.2	61	0.28	0.063	14
1551596	Soil		0.7	22.8	9.1	53	<0.1	35.1	10.6	366	2.82	9.2	0.9	5.0	28	<0.1	0.4	0.2	67	0.37	0.084	18
1551597	Soil		0.7	18.4	9.1	50	<0.1	65.2	14.0	395	2.74	7.6	4.8	5.5	23	0.1	0.4	0.2	60	0.29	0.034	18
1551598	Soil		0.6	20.2	12.5	59	<0.1	68.1	12.9	420	2.70	6.2	2.2	6.3	26	0.1	0.4	0.2	60	0.34	0.039	18
1551599	Soil		0.5	29.2	10.8	58	<0.1	284.8	32.6	907	3.20	7.2	1.3	5.4	24	0.2	0.5	0.2	62	0.36	0.036	14
1551600	Soil		0.3	28.0	8.4	52	<0.1	256.7	25.1	516	3.07	5.2	2.2	3.0	27	0.1	0.3	0.2	55	0.33	0.034	13
1551601	Soil		0.4	32.1	10.1	54	<0.1	294.2	28.1	567	3.24	6.9	1.3	3.2	26	0.2	0.3	0.2	62	0.36	0.038	13
1551602	Soil		0.9	13.5	9.3	50	0.1	41.0	9.1	331	2.29	6.3	1.2	2.0	16	0.2	0.3	0.2	59	0.19	0.026	10
1551603	Soil		0.6	23.0	9.6	49	<0.1	98.1	15.2	346	3.03	9.5	2.0	7.0	22	<0.1	0.4	0.2	59	0.24	0.021	19
1551604	Soil		0.7	13.2	8.9	44	<0.1	47.4	9.7	270	2.39	6.8	1.3	5.8	19	<0.1	0.3	0.2	51	0.22	0.025	16
1551605	Soil		0.8	20.8	9.8	54	<0.1	43.6	11.2	360	2.76	6.5	1.7	8.2	21	<0.1	0.4	0.2	57	0.22	0.025	21
1551606	Soil		0.8	16.2	8.2	46	<0.1	27.9	8.7	256	2.42	6.8	2.9	7.5	17	<0.1	0.4	0.2	50	0.20	0.034	20
1551607	Soil		0.9	18.7	8.9	47	<0.1	22.3	8.0	310	2.47	6.8	2.1	7.5	23	<0.1	0.4	0.2	54	0.26	0.025	22



Bureau Veritas Commodities Canada Ltd.

9050 Shaughnessy St Vancouver British Columbia V6P 6E5 Canada

PHONE (604) 253-3158

Client: Goldstrike Resources Ltd.
1300 - 1111 West Georgia Street
Vancouver British Columbia V6E 4M3 Canada

Project: GS
Report Date: August 12, 2017

Page: 3 of 12

Part: 2 of 2

CERTIFICATE OF ANALYSIS

WHI17000381.1

Method	Analyte	AQ201	AQ201	AQ201	AQ201	AQ201	AQ201	AQ201	AQ201	AQ201	AQ201	AQ201	AQ201	AQ201	AQ201	AQ201	AQ201	AQ201
		Cr	Mg	Ba	Ti	B	Al	Na	K	W	Hg	Sc	Tl	S	Ga	Se	Te	
Unit		ppm	%	ppm	%	ppm	%	%	%	ppm	ppm	ppm	ppm	%	ppm	ppm	ppm	ppm
MDL		1	0.01	1	0.001	1	0.01	0.001	0.01	0.1	0.01	0.1	0.1	0.05	1	0.5	0.2	0.2
1551578	Soil	8	0.13	185	0.020	<1	0.59	0.008	0.19	<0.1	<0.01	1.0	0.2	0.19	2	<0.5	<0.2	<0.2
1551579	Soil	8	0.08	101	0.034	<1	0.67	0.004	0.10	<0.1	<0.01	0.5	<0.1	<0.05	4	<0.5	<0.2	<0.2
1551580	Soil	12	0.15	135	0.030	<1	0.93	0.010	0.12	<0.1	<0.01	1.1	0.1	0.11	4	<0.5	<0.2	<0.2
1551581	Soil	30	0.38	181	0.082	1	2.17	0.008	0.07	0.1	<0.01	2.4	0.1	<0.05	7	<0.5	<0.2	<0.2
1551582	Soil	3	0.03	226	0.002	<1	0.17	0.013	0.06	0.1	0.05	0.3	<0.1	0.06	<1	3.8	<0.2	<0.2
1551583	Soil	29	0.75	253	0.075	<1	2.01	0.011	0.05	<0.1	0.01	6.7	0.1	<0.05	7	<0.5	<0.2	<0.2
1551584	Soil	14	0.92	108	0.063	<1	1.91	0.008	0.04	<0.1	0.01	2.3	<0.1	<0.05	8	<0.5	<0.2	<0.2
1551585	Soil	13	0.35	169	0.037	<1	1.64	0.006	0.05	<0.1	0.01	1.9	<0.1	<0.05	6	<0.5	<0.2	<0.2
1551586	Soil	26	0.40	248	0.078	1	2.38	0.008	0.09	0.2	<0.01	2.3	0.2	<0.05	7	<0.5	<0.2	<0.2
1551587	Soil	9	0.15	178	0.030	1	0.87	0.007	0.09	0.1	0.01	1.2	0.1	<0.05	3	<0.5	<0.2	<0.2
1551588	Soil	12	0.38	118	0.058	1	1.10	0.008	0.07	0.1	<0.01	1.2	0.1	<0.05	4	<0.5	<0.2	<0.2
1551589	Soil	74	0.71	191	0.071	1	1.88	0.015	0.05	0.2	0.02	5.1	0.1	<0.05	7	<0.5	<0.2	<0.2
1551590	Soil	59	0.73	162	0.064	1	1.49	0.015	0.04	0.3	0.02	3.8	0.1	<0.05	5	<0.5	<0.2	<0.2
1551591	Soil	72	0.72	188	0.071	<1	2.36	0.012	0.07	0.2	0.02	5.0	0.1	<0.05	8	<0.5	<0.2	<0.2
1551592	Soil	51	0.56	237	0.062	<1	2.12	0.013	0.05	0.2	0.02	5.1	0.1	<0.05	7	<0.5	<0.2	<0.2
1551593	Soil	51	0.64	194	0.069	2	1.60	0.013	0.04	0.1	0.02	4.0	<0.1	<0.05	5	<0.5	<0.2	<0.2
1551594	Soil	34	0.42	180	0.073	<1	1.93	0.012	0.05	0.2	0.02	3.5	0.1	<0.05	9	<0.5	<0.2	<0.2
1551595	Soil	47	0.60	280	0.066	<1	1.69	0.016	0.05	0.2	0.02	4.3	<0.1	<0.05	5	<0.5	<0.2	<0.2
1551596	Soil	44	0.63	240	0.065	1	1.70	0.018	0.05	0.2	0.02	4.2	<0.1	<0.05	5	<0.5	<0.2	<0.2
1551597	Soil	74	0.81	196	0.062	<1	1.63	0.015	0.04	0.2	0.02	4.4	<0.1	<0.05	5	<0.5	<0.2	<0.2
1551598	Soil	79	0.76	198	0.079	1	1.73	0.018	0.05	0.3	0.03	5.4	<0.1	<0.05	5	<0.5	<0.2	<0.2
1551599	Soil	148	1.47	229	0.077	2	1.67	0.021	0.06	0.7	0.04	7.2	0.1	<0.05	5	<0.5	<0.2	<0.2
1551600	Soil	151	1.62	233	0.070	1	1.72	0.021	0.04	0.4	0.03	6.5	<0.1	<0.05	5	<0.5	<0.2	<0.2
1551601	Soil	171	1.94	257	0.074	2	1.81	0.023	0.05	0.4	0.03	7.3	<0.1	<0.05	5	<0.5	<0.2	<0.2
1551602	Soil	37	0.50	149	0.056	<1	1.55	0.011	0.07	0.2	0.02	2.7	<0.1	<0.05	6	<0.5	<0.2	<0.2
1551603	Soil	95	0.84	235	0.067	<1	1.89	0.013	0.05	0.2	0.03	6.4	<0.1	<0.05	5	<0.5	<0.2	<0.2
1551604	Soil	59	0.63	169	0.060	<1	1.43	0.011	0.05	0.2	0.01	3.3	<0.1	<0.05	4	<0.5	<0.2	<0.2
1551605	Soil	54	0.59	195	0.073	<1	1.81	0.013	0.05	0.2	0.03	4.4	<0.1	<0.05	5	<0.5	<0.2	<0.2
1551606	Soil	39	0.48	142	0.065	<1	1.50	0.011	0.05	0.2	0.02	3.5	<0.1	<0.05	5	<0.5	<0.2	<0.2
1551607	Soil	36	0.50	190	0.070	<1	1.38	0.014	0.04	0.2	0.01	4.5	<0.1	<0.05	5	<0.5	<0.2	<0.2



Bureau Veritas Commodities Canada Ltd.

9050 Shaughnessy St Vancouver British Columbia V6P 6E5 Canada

PHONE (604) 253-3158

Client: Goldstrike Resources Ltd.
1300 - 1111 West Georgia Street
Vancouver British Columbia V6E 4M3 Canada

Project: GS
Report Date: August 12, 2017

Page: 4 of 12

Part: 1 of 2

CERTIFICATE OF ANALYSIS

WHI17000381.1

Method Analyte	AQ201																				
	Mo	Cu	Pb	Zn	Ag	Ni	Co	Mn	Fe	As	Au	Th	Sr	Cd	Sb	Bi	V	Ca	P	La	
Unit	ppm	ppm	ppm	ppm	ppm	ppm	ppm	ppm	%	ppm	ppb	ppm	ppm	ppm	ppm	ppm	ppm	%	%	ppm	
MDL	0.1	0.1	0.1	1	0.1	0.1	0.1	1	0.01	0.5	0.5	0.1	1	0.1	0.1	0.1	2	0.01	0.001	1	
1551608	Soil	1.0	13.4	10.5	106	0.1	20.7	9.0	640	2.61	5.4	<0.5	1.4	29	0.4	0.4	0.2	59	0.29	0.091	14
1551609	Soil	1.3	23.7	10.5	56	<0.1	27.2	10.9	660	3.19	9.9	4.9	9.0	15	0.1	0.6	0.2	72	0.14	0.035	19
1551610	Soil	1.1	9.8	8.3	50	<0.1	12.0	9.9	1792	1.98	4.2	0.8	3.0	29	0.2	0.3	0.2	44	0.31	0.055	15
1551611	Soil	1.0	13.1	8.4	30	<0.1	11.8	5.8	635	1.82	2.8	2.1	2.7	22	<0.1	0.2	0.2	46	0.20	0.029	38
1551612	Soil	1.7	26.1	12.1	58	0.1	25.3	11.1	506	3.63	8.1	0.5	8.8	26	0.1	0.6	0.4	78	0.27	0.031	37
1551613	Soil	0.9	19.7	8.0	52	<0.1	23.1	9.1	372	2.50	7.1	1.7	7.6	26	0.2	0.4	0.2	55	0.35	0.062	24
1551614	Soil	0.8	26.6	9.4	60	<0.1	22.7	8.2	304	2.59	5.4	<0.5	10.3	27	0.1	0.5	0.3	55	0.36	0.055	32
1551615	Soil	1.3	28.2	10.4	72	<0.1	27.1	15.4	672	3.26	7.7	0.7	11.3	28	0.3	0.5	0.4	62	0.36	0.067	29
1551616	Soil	0.8	23.2	9.1	47	0.1	23.5	9.9	372	2.52	6.4	1.7	5.1	30	0.1	0.4	0.2	55	0.41	0.056	21
1551617	Soil	0.4	19.8	7.3	58	<0.1	114.0	16.5	516	2.51	6.1	5.7	5.7	26	0.2	0.3	0.2	51	0.44	0.071	23
1551930	Soil	1.1	22.0	10.5	54	<0.1	21.8	10.5	274	3.33	10.6	1.4	7.1	12	0.1	0.7	0.2	73	0.12	0.032	17
1551931	Soil	1.0	32.7	9.9	53	<0.1	25.9	10.9	371	3.14	9.2	3.4	7.6	22	<0.1	0.6	0.2	70	0.23	0.035	33
1551932	Soil	1.2	21.0	12.9	52	<0.1	24.4	11.5	285	3.31	13.1	<0.5	15.9	11	<0.1	0.5	0.3	52	0.09	0.025	36
1551933	Soil	1.3	18.5	11.6	53	<0.1	20.3	14.1	421	3.26	8.2	1.3	13.0	13	0.1	0.6	0.3	51	0.12	0.064	32
1551934	Soil	1.2	22.1	10.8	61	<0.1	26.7	12.0	422	3.69	12.7	0.9	6.2	12	0.2	0.6	0.2	73	0.13	0.049	17
1551935	Soil	1.1	20.7	10.9	51	<0.1	24.4	11.2	295	3.28	8.9	2.5	8.2	15	<0.1	0.5	0.2	69	0.15	0.040	20
1551936	Soil	1.1	23.2	10.8	52	<0.1	29.4	10.8	261	3.52	7.6	1.3	18.3	13	<0.1	0.4	0.2	55	0.13	0.041	39
1551937	Soil	1.5	16.1	11.1	39	<0.1	15.4	7.2	233	3.69	8.5	0.8	7.8	12	<0.1	0.6	0.2	79	0.13	0.038	17
1551938	Soil	0.9	20.5	9.9	46	<0.1	26.1	10.9	250	3.13	7.4	2.1	9.1	19	<0.1	0.5	0.4	67	0.18	0.025	22
1551939	Soil	0.8	23.3	9.3	59	<0.1	28.8	15.1	434	3.65	9.2	1.4	11.7	20	0.2	0.4	0.2	76	0.22	0.040	23
1551940	Soil	0.9	33.5	9.5	58	<0.1	36.9	13.6	324	3.43	12.8	3.0	13.9	20	<0.1	0.6	0.2	78	0.20	0.028	31
1551941	Soil	1.9	42.1	19.4	136	<0.1	62.2	30.5	694	9.19	12.9	0.9	25.1	36	0.2	0.7	0.6	161	0.44	0.148	57
1551942	Soil	1.1	14.8	10.8	54	<0.1	12.0	6.9	241	3.24	2.9	<0.5	20.5	7	<0.1	0.2	0.5	39	0.08	0.057	51
1551943	Soil	1.1	14.7	10.7	53	<0.1	11.9	6.9	238	3.26	2.8	<0.5	21.1	8	<0.1	0.2	0.5	41	0.08	0.056	52
1551944	Soil	1.0	13.2	12.0	49	<0.1	10.2	6.7	172	2.92	3.0	<0.5	27.3	11	<0.1	0.2	0.5	28	0.14	0.079	74
1551945	Soil	1.0	23.2	10.7	42	<0.1	21.3	8.9	231	2.98	7.0	1.2	12.3	15	<0.1	0.4	0.2	64	0.13	0.026	34
1551946	Soil	1.1	12.8	12.1	46	<0.1	15.7	9.1	374	3.25	7.6	<0.5	4.8	15	0.2	0.3	0.3	76	0.15	0.061	22
1551947	Soil	1.0	28.4	13.0	49	0.1	26.2	10.4	284	3.04	7.8	1.5	7.0	17	<0.1	0.5	0.2	69	0.16	0.019	18
1551948	Soil	1.2	27.8	18.2	61	0.3	36.4	13.3	301	3.44	10.3	1.6	5.8	15	<0.1	0.6	0.3	74	0.13	0.025	14
1551949	Soil	1.0	80.8	61.2	94	0.4	52.4	16.6	523	3.47	7.0	1.9	5.9	15	0.1	0.4	0.4	81	0.16	0.021	34



Bureau Veritas Commodities Canada Ltd.

9050 Shaughnessy St Vancouver British Columbia V6P 6E5 Canada

PHONE (604) 253-3158

Client: Goldstrike Resources Ltd.
1300 - 1111 West Georgia Street
Vancouver British Columbia V6E 4M3 Canada

Project: GS
Report Date: August 12, 2017

Page: 4 of 12

Part: 2 of 2

CERTIFICATE OF ANALYSIS

WHI17000381.1

Method	Analyte	AQ201	AQ201	AQ201	AQ201	AQ201	AQ201	AQ201	AQ201	AQ201	AQ201	AQ201	AQ201	AQ201	AQ201	AQ201	AQ201
		Cr	Mg	Ba	Ti	B	Al	Na	K	W	Hg	Sc	Tl	S	Ga	Se	Te
Unit		ppm	%	ppm	%	ppm	%	%	%	ppm	ppm	ppm	ppm	%	ppm	ppm	ppm
MDL		1	0.01	1	0.001	1	0.01	0.001	0.01	0.1	0.01	0.1	0.05	1	0.5	0.2	
1551608	Soil	27	0.35	247	0.041	<1	1.73	0.010	0.08	0.1	0.02	2.2	<0.1	<0.05	6	<0.5	<0.2
1551609	Soil	42	0.49	187	0.071	<1	2.52	0.010	0.06	0.1	0.02	4.0	<0.1	<0.05	7	<0.5	<0.2
1551610	Soil	19	0.27	237	0.047	1	1.05	0.013	0.08	0.1	0.03	1.8	<0.1	<0.05	5	<0.5	<0.2
1551611	Soil	20	0.21	149	0.042	2	1.27	0.015	0.05	0.2	0.02	2.1	0.1	<0.05	6	<0.5	<0.2
1551612	Soil	39	0.50	169	0.059	2	2.46	0.012	0.08	0.2	0.02	4.2	0.1	<0.05	8	<0.5	<0.2
1551613	Soil	35	0.55	181	0.077	1	1.40	0.017	0.05	0.2	0.02	4.0	<0.1	<0.05	5	<0.5	<0.2
1551614	Soil	32	0.52	213	0.085	2	1.51	0.020	0.07	0.2	0.03	5.2	0.1	<0.05	5	<0.5	<0.2
1551615	Soil	36	0.54	217	0.075	2	1.77	0.019	0.08	0.2	0.03	5.4	<0.1	<0.05	6	<0.5	<0.2
1551616	Soil	34	0.53	280	0.074	2	1.77	0.021	0.06	0.2	0.03	4.7	<0.1	<0.05	5	<0.5	<0.2
1551617	Soil	86	1.01	192	0.076	2	1.53	0.020	0.08	0.4	0.04	4.9	0.1	<0.05	5	<0.5	<0.2
1551930	Soil	32	0.48	144	0.055	1	2.82	0.010	0.07	0.1	0.02	4.0	0.2	<0.05	8	<0.5	<0.2
1551931	Soil	36	0.53	372	0.077	1	2.29	0.014	0.08	0.1	0.04	6.5	0.1	<0.05	6	<0.5	<0.2
1551932	Soil	33	0.34	168	0.024	1	2.13	0.006	0.11	0.1	0.01	3.3	0.2	<0.05	5	<0.5	<0.2
1551933	Soil	27	0.33	130	0.038	2	2.08	0.008	0.11	0.1	0.02	3.8	0.2	<0.05	5	<0.5	<0.2
1551934	Soil	36	0.49	188	0.064	2	2.54	0.010	0.09	0.1	0.01	4.0	0.1	<0.05	7	<0.5	<0.2
1551935	Soil	34	0.46	215	0.060	1	2.26	0.012	0.09	<0.1	0.02	4.0	0.1	<0.05	7	<0.5	<0.2
1551936	Soil	37	0.47	164	0.040	1	2.67	0.009	0.12	0.1	0.03	4.7	0.2	<0.05	6	<0.5	<0.2
1551937	Soil	29	0.30	122	0.049	1	2.02	0.009	0.08	0.1	0.02	3.3	0.2	<0.05	9	<0.5	<0.2
1551938	Soil	39	0.51	158	0.062	<1	2.11	0.009	0.07	0.1	0.02	3.8	0.1	<0.05	6	<0.5	<0.2
1551939	Soil	43	0.69	218	0.088	2	2.64	0.014	0.10	0.1	0.02	5.7	0.2	<0.05	7	<0.5	<0.2
1551940	Soil	43	0.69	231	0.094	2	2.93	0.013	0.10	0.1	0.02	5.4	0.1	<0.05	7	<0.5	<0.2
1551941	Soil	92	1.68	327	0.097	1	6.26	0.016	0.41	0.1	0.05	11.4	0.6	<0.05	22	<0.5	<0.2
1551942	Soil	19	0.26	79	0.012	<1	1.33	0.005	0.10	<0.1	<0.01	2.5	0.2	<0.05	6	<0.5	<0.2
1551943	Soil	19	0.26	80	0.013	<1	1.33	0.005	0.11	<0.1	0.01	2.5	0.2	<0.05	6	<0.5	<0.2
1551944	Soil	12	0.18	100	0.013	<1	1.11	0.005	0.11	<0.1	<0.01	2.5	0.1	<0.05	4	<0.5	<0.2
1551945	Soil	34	0.48	161	0.055	1	2.39	0.011	0.10	0.1	0.02	4.2	0.2	<0.05	7	<0.5	<0.2
1551946	Soil	30	0.43	115	0.060	<1	1.81	0.010	0.08	0.1	0.01	3.4	0.1	<0.05	8	<0.5	<0.2
1551947	Soil	38	0.50	192	0.063	1	2.30	0.010	0.07	0.1	0.02	3.9	0.1	<0.05	7	<0.5	<0.2
1551948	Soil	38	0.55	210	0.069	1	2.85	0.010	0.06	0.1	0.03	3.6	0.1	<0.05	7	<0.5	<0.2
1551949	Soil	94	1.42	219	0.063	2	3.11	0.010	0.05	<0.1	0.03	8.1	0.1	<0.05	8	<0.5	<0.2



Bureau Veritas Commodities Canada Ltd.

9050 Shaughnessy St Vancouver British Columbia V6P 6E5 Canada

PHONE (604) 253-3158

Client: Goldstrike Resources Ltd.
1300 - 1111 West Georgia Street
Vancouver British Columbia V6E 4M3 Canada

Project: GS
Report Date: August 12, 2017

Page: 5 of 12

Part: 1 of 2

CERTIFICATE OF ANALYSIS

WHI17000381.1

Method Analyte	Unit	MDL	AQ201	AQ201	AQ201	AQ201	AQ201	AQ201	AQ201	AQ201	AQ201	AQ201	AQ201	AQ201	AQ201	AQ201	AQ201	AQ201	AQ201	AQ201	AQ201	
			Mo	Cu	Pb	Zn	Ag	Ni	Co	Mn	Fe	As	Au	Th	Sr	Cd	Sb	Bi	V	Ca	P	La
			ppm	ppm	ppm	ppm	ppm	ppm	ppm	%	ppm	ppb	ppm	ppm	ppm	ppm	ppm	%	%	%	ppm	
			0.1	0.1	0.1	1	0.1	0.1	0.1	1	0.01	0.5	0.5	0.1	1	0.1	0.1	0.1	0.1	0.1	1	
1551950	Soil		1.7	29.6	11.7	50	0.2	24.4	10.8	202	3.16	30.1	1.7	4.6	15	0.2	0.9	0.2	75	0.12	0.043	14
1551951	Soil		3.2	38.9	18.9	43	0.3	19.0	4.6	125	3.20	81.3	3.3	6.6	31	0.1	1.9	0.4	50	0.09	0.070	31
1551952	Soil		1.4	62.9	11.9	107	<0.1	62.8	27.7	894	6.09	51.2	2.2	5.7	18	0.2	1.2	0.1	78	0.22	0.077	30
1551953	Soil		1.3	67.5	39.6	248	0.7	175.4	29.0	2131	8.02	4.8	2.2	7.1	42	0.5	0.2	0.1	160	0.88	0.040	32
1551954	Soil		1.1	20.6	13.6	51	<0.1	21.1	9.7	300	2.76	10.7	0.8	6.2	33	0.1	0.3	0.3	59	0.43	0.021	22
1551955	Soil		1.2	26.4	14.2	60	<0.1	34.4	13.0	328	3.80	16.1	2.3	8.4	19	0.1	0.5	0.3	74	0.20	0.037	22
1551956	Soil		1.2	25.6	12.2	60	<0.1	24.7	9.0	187	3.81	15.2	0.7	12.1	11	<0.1	0.4	0.3	54	0.09	0.026	31
1551957	Soil		1.1	17.8	11.8	35	<0.1	14.4	6.8	211	2.20	10.7	<0.5	8.3	14	<0.1	0.3	0.3	49	0.11	0.019	32
1551958	Soil		1.0	16.4	12.1	45	<0.1	17.0	8.0	250	2.94	4.0	0.9	15.1	15	<0.1	0.3	0.4	46	0.17	0.030	40
1551959	Soil		1.0	22.2	9.4	58	<0.1	22.2	10.7	296	3.66	4.4	1.0	12.0	27	<0.1	0.3	0.2	65	0.41	0.054	33
1551960	Soil		0.9	26.0	11.8	51	<0.1	22.5	9.8	237	3.05	8.6	3.5	10.4	14	<0.1	0.5	0.3	54	0.13	0.021	28
1551961	Soil		0.8	30.2	9.5	59	<0.1	26.1	13.1	330	3.03	13.0	0.9	10.9	18	<0.1	0.4	0.2	45	0.15	0.025	32
1551962	Soil		1.0	18.4	10.9	48	0.1	21.7	7.9	257	2.94	7.5	2.4	3.6	25	<0.1	0.4	0.2	65	0.28	0.024	15
1551963	Soil		0.8	29.6	10.6	55	<0.1	20.1	8.7	223	3.00	6.6	1.3	7.8	23	<0.1	0.4	0.2	57	0.22	0.017	26
1551964	Soil		0.7	18.6	6.5	41	<0.1	22.0	13.7	254	2.53	3.4	0.6	1.2	17	<0.1	0.2	<0.1	48	0.23	0.034	5
1551965	Soil		0.7	26.2	11.0	74	0.1	32.2	21.1	652	4.33	7.0	3.1	5.4	21	0.2	0.4	0.1	60	0.32	0.040	23
1551966	Soil		1.1	31.1	6.6	96	<0.1	32.9	28.0	686	4.51	6.5	1.1	2.4	28	<0.1	0.2	<0.1	57	0.66	0.058	10
1551967	Soil		0.9	21.2	14.6	81	<0.1	52.2	28.3	548	4.32	8.5	<0.5	6.8	10	0.1	0.2	<0.1	62	0.18	0.046	22
1551968	Soil		0.3	9.9	3.3	69	<0.1	15.5	17.7	409	3.67	2.0	0.6	0.7	16	<0.1	<0.1	<0.1	39	0.31	0.045	2
1551969	Soil		0.8	23.2	5.9	60	<0.1	25.2	19.4	432	3.44	3.6	<0.5	1.9	20	<0.1	0.2	<0.1	44	0.30	0.029	7
1551970	Soil		0.9	16.3	7.2	64	<0.1	23.3	16.6	391	3.82	5.5	1.7	2.4	16	<0.1	0.3	<0.1	67	0.27	0.020	8
1551971	Soil		0.8	37.4	10.4	56	<0.1	20.1	15.5	782	3.19	2.8	<0.5	3.5	23	<0.1	0.2	0.1	56	0.53	0.070	24
1551972	Soil		0.6	23.8	4.5	62	<0.1	24.3	19.3	404	3.82	3.9	<0.5	1.2	17	<0.1	0.2	<0.1	43	0.26	0.029	4
1551973	Soil		0.8	20.6	7.8	70	0.1	23.2	21.0	565	3.61	6.5	1.5	2.0	32	0.1	0.3	<0.1	54	0.67	0.064	12
1551974	Soil		0.4	28.9	11.1	80	0.1	21.8	17.7	510	3.93	5.4	2.6	5.3	23	0.1	0.3	0.1	58	0.34	0.036	21
1551975	Soil		0.9	18.3	7.9	54	<0.1	21.5	13.9	327	3.03	7.9	0.7	2.1	20	<0.1	0.3	0.1	62	0.31	0.037	11
1551976	Soil		0.3	9.3	7.2	97	<0.1	29.1	31.2	1015	3.82	3.5	4.2	3.1	20	0.2	0.2	<0.1	85	0.43	0.091	9
1551977	Soil		0.5	12.1	38.9	48	<0.1	9.4	4.1	184	2.21	4.4	<0.5	11.6	10	0.2	0.3	0.2	33	0.11	0.022	17
1551978	Soil		0.4	166.4	257.3	82	1.5	16.4	20.7	1276	2.70	2.9	1.8	24.3	11	0.5	0.2	5.3	22	0.17	0.065	40
1551979	Soil		5.3	82.3	28.2	157	0.3	110.3	22.0	600	4.65	79.3	1.4	5.8	17	0.5	0.8	0.5	54	0.24	0.081	27



Bureau Veritas Commodities Canada Ltd.

9050 Shaughnessy St Vancouver British Columbia V6P 6E5 Canada

PHONE (604) 253-3158

Client: Goldstrike Resources Ltd.
1300 - 1111 West Georgia Street
Vancouver British Columbia V6E 4M3 Canada

Project: GS
Report Date: August 12, 2017

Page: 5 of 12

Part: 2 of 2

CERTIFICATE OF ANALYSIS

WHI17000381.1

Method	Analyte	AQ201	AQ201	AQ201	AQ201	AQ201	AQ201	AQ201	AQ201	AQ201	AQ201	AQ201	AQ201	AQ201	AQ201	AQ201	AQ201
		Cr	Mg	Ba	Ti	B	Al	Na	K	W	Hg	Sc	Tl	S	Ga	Se	Te
Unit		ppm	%	ppm	%	ppm	%	%	%	ppm	ppm	ppm	ppm	%	ppm	ppm	ppm
MDL		1	0.01	1	0.001	1	0.01	0.001	0.01	0.1	0.01	0.1	0.05	1	0.5	0.2	
1551950	Soil	39	0.45	303	0.059	2	2.85	0.011	0.08	0.1	0.03	5.1	0.1	<0.05	6	<0.5	<0.2
1551951	Soil	21	0.19	523	0.012	<1	1.30	0.008	0.09	0.1	0.01	2.8	<0.1	<0.05	4	3.0	<0.2
1551952	Soil	39	0.61	770	0.012	<1	2.67	0.007	0.08	<0.1	0.02	8.1	0.1	<0.05	7	0.7	<0.2
1551953	Soil	677	4.82	509	0.221	<1	5.36	0.010	1.60	<0.1	0.03	28.4	1.4	<0.05	16	0.9	<0.2
1551954	Soil	28	0.48	170	0.050	<1	1.69	0.012	0.05	0.1	0.02	3.5	0.1	<0.05	6	<0.5	<0.2
1551955	Soil	40	0.60	160	0.072	1	2.48	0.012	0.08	0.1	0.02	4.8	0.1	<0.05	7	<0.5	<0.2
1551956	Soil	30	0.48	98	0.026	<1	2.18	0.006	0.06	<0.1	<0.01	3.3	0.2	<0.05	7	<0.5	<0.2
1551957	Soil	20	0.24	143	0.034	<1	1.13	0.007	0.05	<0.1	<0.01	3.3	0.1	<0.05	5	<0.5	<0.2
1551958	Soil	23	0.31	156	0.045	2	1.31	0.008	0.08	0.1	<0.01	3.1	0.1	<0.05	4	<0.5	<0.2
1551959	Soil	33	0.53	210	0.077	1	1.96	0.013	0.15	0.1	<0.01	5.6	0.2	<0.05	7	<0.5	<0.2
1551960	Soil	27	0.43	161	0.043	2	1.88	0.008	0.05	<0.1	<0.01	3.6	0.2	<0.05	6	<0.5	<0.2
1551961	Soil	24	0.45	126	0.060	2	1.66	0.009	0.07	<0.1	0.01	3.0	<0.1	<0.05	5	<0.5	<0.2
1551962	Soil	33	0.52	189	0.075	1	2.09	0.014	0.06	<0.1	0.01	3.8	0.1	<0.05	6	<0.5	<0.2
1551963	Soil	29	0.50	154	0.072	1	1.72	0.010	0.05	<0.1	0.02	4.3	<0.1	<0.05	5	<0.5	<0.2
1551964	Soil	96	1.30	84	0.089	2	1.75	0.005	0.06	<0.1	0.02	2.5	<0.1	<0.05	5	<0.5	<0.2
1551965	Soil	77	1.20	283	0.056	2	2.17	0.014	0.09	<0.1	0.02	10.3	0.1	<0.05	5	<0.5	<0.2
1551966	Soil	120	2.61	153	0.118	1	3.12	0.008	0.10	<0.1	0.02	4.2	0.1	<0.05	6	<0.5	<0.2
1551967	Soil	162	1.99	126	0.011	<1	2.84	0.004	0.06	<0.1	<0.01	7.5	0.1	<0.05	8	<0.5	<0.2
1551968	Soil	127	2.22	73	0.163	<1	2.47	0.003	0.21	<0.1	<0.01	1.5	0.1	<0.05	5	<0.5	<0.2
1551969	Soil	89	2.01	136	0.092	2	2.63	0.011	0.04	<0.1	0.02	3.4	0.1	<0.05	5	<0.5	<0.2
1551970	Soil	88	1.57	147	0.125	3	2.78	0.009	0.08	0.1	0.01	3.5	0.2	<0.05	6	<0.5	<0.2
1551971	Soil	32	1.43	129	0.063	<1	1.97	0.009	0.08	<0.1	0.02	5.8	0.2	<0.05	7	<0.5	<0.2
1551972	Soil	84	1.96	67	0.158	2	2.81	0.004	0.14	0.1	0.02	2.1	0.2	<0.05	5	<0.5	<0.2
1551973	Soil	82	1.53	195	0.092	3	2.32	0.013	0.11	<0.1	0.04	5.8	0.2	<0.05	6	<0.5	<0.2
1551974	Soil	68	1.47	267	0.100	2	2.28	0.013	0.26	<0.1	0.02	7.7	0.2	<0.05	6	<0.5	<0.2
1551975	Soil	65	1.01	116	0.098	2	1.82	0.009	0.09	<0.1	0.02	4.2	0.2	<0.05	6	<0.5	<0.2
1551976	Soil	57	3.45	168	0.117	2	3.26	0.009	0.47	<0.1	0.02	7.5	0.2	<0.05	8	<0.5	<0.2
1551977	Soil	17	0.32	102	0.043	1	1.40	0.005	0.06	<0.1	0.03	2.1	0.1	<0.05	4	<0.5	<0.2
1551978	Soil	13	0.79	101	0.096	<1	1.76	0.004	0.38	<0.1	0.04	2.3	0.3	<0.05	3	0.6	<0.2
1551979	Soil	44	0.40	418	0.011	3	1.69	0.007	0.09	<0.1	0.04	5.5	0.2	<0.05	4	1.7	0.2



Bureau Veritas Commodities Canada Ltd.

9050 Shaughnessy St Vancouver British Columbia V6P 6E5 Canada

PHONE (604) 253-3158

Client: Goldstrike Resources Ltd.
1300 - 1111 West Georgia Street
Vancouver British Columbia V6E 4M3 Canada

Project: GS
Report Date: August 12, 2017

Page: 6 of 12

Part: 1 of 2

CERTIFICATE OF ANALYSIS

WHI17000381.1

Method	Analyte	AQ201	AQ201	AQ201	AQ201	AQ201	AQ201	AQ201	AQ201	AQ201	AQ201	AQ201	AQ201	AQ201	AQ201	AQ201	AQ201	AQ201	AQ201	AQ201	AQ201
		Mo	Cu	Pb	Zn	Ag	Ni	Co	Mn	Fe	As	Au	Th	Sr	Cd	Sb	Bi	V	Ca	P	La
Unit		ppm	ppm	ppm	ppm	ppm	ppm	ppm	ppm	%	ppm	ppb	ppm	ppm	ppm	ppm	ppm	%	%	%	ppm
MDL		0.1	0.1	0.1	1	0.1	0.1	0.1	1	0.01	0.5	0.5	0.1	1	0.1	0.1	0.1	0.01	0.001	0.001	1
1551980	Soil	0.8	41.0	10.2	133	0.1	91.5	45.3	1370	6.95	3.6	0.8	9.4	37	0.2	0.3	0.1	120	0.92	0.262	48
1551981	Soil	6.4	20.8	178.3	84	0.6	6.4	2.0	84	4.18	6.2	6.4	5.9	14	<0.1	0.3	6.4	33	0.17	0.041	23
1551982	Soil	0.5	188.8	11.9	107	0.1	16.9	36.5	1782	6.03	2.3	7.2	2.2	10	0.1	0.1	0.2	137	0.33	0.030	7
1551983	Soil	0.7	31.4	7.0	50	<0.1	9.6	8.7	373	2.60	3.0	1.1	1.8	8	<0.1	0.2	0.2	64	0.09	0.026	8
1551984	Soil	0.5	99.2	4.3	67	<0.1	15.5	23.6	607	5.65	3.4	6.9	0.7	8	<0.1	0.2	<0.1	205	0.16	0.015	3
1551985	Soil	0.5	31.0	9.9	178	<0.1	53.7	22.6	993	4.26	1.4	<0.5	14.0	23	0.2	<0.1	0.2	91	0.44	0.033	32
1551986	Soil	0.7	8.1	23.5	78	<0.1	7.8	7.6	297	3.13	5.5	<0.5	16.1	13	0.1	0.2	0.3	41	0.13	0.033	43
1551987	Soil	2.3	34.7	151.7	117	0.3	6.0	10.8	475	1.92	4.0	<0.5	37.3	25	0.5	0.2	0.7	11	0.07	0.041	64
1551988	Soil	1.6	33.3	256.5	201	0.2	6.3	6.8	682	3.05	3.6	1.0	25.0	18	0.7	0.2	0.9	17	0.07	0.037	77
1551989	Soil	0.4	14.1	18.6	35	<0.1	20.2	9.5	361	1.62	3.1	<0.5	9.2	23	<0.1	0.2	0.2	30	0.34	0.051	25
1551990	Soil	0.2	14.4	6.1	50	<0.1	17.3	14.2	301	2.55	2.9	0.9	2.4	21	<0.1	0.3	0.1	39	0.40	0.087	10
1551991	Soil	3.4	21.9	127.1	83	0.3	4.5	2.2	73	1.89	7.7	1.6	13.2	25	0.1	0.2	1.8	12	0.05	0.036	60
1551992	Soil	1.6	11.8	183.8	173	0.1	10.0	5.9	245	3.06	16.5	1.6	16.0	13	0.3	0.4	0.6	41	0.09	0.033	31
1551993	Soil	1.8	24.0	30.4	48	<0.1	22.5	10.0	237	3.38	13.7	3.3	8.7	15	<0.1	0.6	0.4	75	0.13	0.021	15
1551994	Soil	1.0	33.4	42.1	60	0.1	18.7	7.8	300	3.30	11.8	3.9	9.8	17	0.2	0.5	0.3	64	0.14	0.025	20
1551995	Soil	1.0	31.8	48.4	60	<0.1	20.2	8.2	418	2.56	8.9	3.9	12.8	26	<0.1	0.4	0.3	53	0.27	0.022	25
1551996	Soil	1.0	15.3	48.0	45	<0.1	8.6	3.5	203	1.52	9.9	2.2	22.0	18	<0.1	0.3	0.2	26	0.16	0.012	54
1551997	Soil	1.0	11.7	42.4	72	0.1	10.1	8.0	734	2.72	38.2	1.1	32.4	13	0.2	0.3	0.3	34	0.24	0.047	70
1551998	Soil	0.7	24.8	8.6	77	<0.1	32.6	13.2	511	3.83	5.1	7.3	2.2	12	<0.1	0.3	0.1	85	0.19	0.033	7
1551999	Soil	0.6	93.5	6.2	73	<0.1	37.7	27.2	611	5.79	3.8	<0.5	1.0	13	<0.1	0.2	0.1	169	0.32	0.025	4
1552000	Soil	0.9	34.3	13.5	64	<0.1	38.5	15.8	435	3.96	8.1	2.0	3.8	18	<0.1	0.3	0.2	97	0.29	0.018	13
1552029	Soil	1.3	24.9	11.2	52	0.1	22.7	12.3	362	3.53	9.8	2.1	6.9	15	0.2	0.7	0.2	74	0.14	0.043	17
1552030	Soil	0.9	16.4	9.2	38	<0.1	16.2	7.8	186	2.80	7.9	0.9	3.0	14	0.1	0.5	0.1	63	0.13	0.025	10
1552031	Soil	1.2	21.6	10.4	53	<0.1	32.2	18.0	435	3.30	9.2	2.1	5.5	18	0.1	0.7	0.2	66	0.19	0.053	11
1552032	Soil	0.9	15.9	13.1	45	<0.1	16.9	10.7	437	2.85	6.0	1.4	15.6	16	0.1	0.3	0.3	40	0.16	0.050	44
1552033	Soil	0.7	18.3	9.7	50	<0.1	20.4	11.8	385	3.03	6.0	3.9	7.0	17	0.1	0.4	0.2	59	0.26	0.055	27
1552034	Soil	0.8	12.7	7.3	19	<0.1	5.4	3.1	82	1.79	3.9	0.6	1.0	10	<0.1	0.3	0.2	51	0.08	0.026	8
1552035	Soil	1.3	18.8	11.1	58	<0.1	24.8	15.1	597	3.42	11.4	1.8	9.2	17	0.1	0.6	0.2	66	0.19	0.063	17
1552036	Soil	1.3	21.3	12.1	28	<0.1	11.8	4.6	139	2.57	6.6	1.7	1.5	13	0.2	0.4	0.4	57	0.11	0.035	18
1552037	Soil	0.9	13.8	15.7	47	<0.1	13.2	8.7	375	3.18	4.2	1.0	6.8	12	<0.1	0.3	0.4	27	0.12	0.046	36

This report supersedes all previous preliminary and final reports with this file number dated prior to the date on this certificate. Signature indicates final approval; preliminary reports are unsigned and should be used for reference only.



Bureau Veritas Commodities Canada Ltd.

9050 Shaughnessy St Vancouver British Columbia V6P 6E5 Canada

PHONE (604) 253-3158

Client: Goldstrike Resources Ltd.
1300 - 1111 West Georgia Street
Vancouver British Columbia V6E 4M3 Canada

Project: GS
Report Date: August 12, 2017

Page: 6 of 12

Part: 2 of 2

CERTIFICATE OF ANALYSIS

WHI17000381.1

Method	Analyte	AQ201	AQ201	AQ201	AQ201	AQ201	AQ201	AQ201	AQ201	AQ201	AQ201	AQ201	AQ201	AQ201	AQ201	AQ201	AQ201	AQ201
		Cr	Mg	Ba	Ti	B	Al	Na	K	W	Hg	Sc	Tl	S	Ga	Se	Te	
Unit		ppm	%	ppm	%	ppm	%	%	%	ppm	ppm	ppm	ppm	%	ppm	ppm	ppm	ppm
MDL		1	0.01	1	0.001	1	0.01	0.001	0.01	0.1	0.01	0.1	0.05	1	0.5	0.2		
1551980	Soil	69	2.90	741	0.328	1	3.45	0.009	1.96	<0.1	0.03	13.7	1.3	<0.05	8	<0.5	<0.2	
1551981	Soil	17	0.48	162	0.019	1	1.16	0.005	0.10	<0.1	0.10	2.3	0.2	0.05	5	1.4	0.7	
1551982	Soil	13	1.94	121	0.027	2	2.87	0.005	0.04	<0.1	0.03	33.3	<0.1	<0.05	9	<0.5	<0.2	
1551983	Soil	35	1.08	102	0.054	1	1.57	0.004	0.08	<0.1	0.04	4.5	0.1	<0.05	7	<0.5	<0.2	
1551984	Soil	51	2.81	198	0.273	<1	3.43	0.007	0.69	<0.1	0.01	10.3	0.3	<0.05	11	<0.5	<0.2	
1551985	Soil	92	2.49	553	0.224	1	2.49	0.009	1.20	<0.1	0.01	11.0	0.7	<0.05	10	<0.5	<0.2	
1551986	Soil	12	1.35	84	0.159	2	1.83	0.007	0.36	<0.1	0.03	2.4	0.4	<0.05	7	<0.5	<0.2	
1551987	Soil	8	0.22	134	0.019	<1	0.57	0.007	0.24	<0.1	0.02	1.5	0.3	0.12	2	<0.5	<0.2	
1551988	Soil	9	0.20	122	0.016	2	0.93	0.003	0.15	<0.1	0.04	1.8	0.2	<0.05	2	<0.5	<0.2	
1551989	Soil	37	0.72	143	0.102	<1	1.16	0.007	0.15	0.1	0.02	3.5	0.2	<0.05	3	<0.5	<0.2	
1551990	Soil	70	1.70	172	0.066	1	1.83	0.005	0.05	<0.1	0.01	3.9	<0.1	<0.05	5	<0.5	<0.2	
1551991	Soil	6	0.11	178	0.011	<1	0.53	0.015	0.15	0.1	0.05	1.1	0.1	0.17	2	<0.5	<0.2	
1551992	Soil	17	0.39	111	0.054	1	1.42	0.007	0.12	<0.1	0.02	2.1	0.2	<0.05	5	<0.5	<0.2	
1551993	Soil	35	0.40	133	0.085	<1	2.54	0.012	0.09	0.1	0.04	4.6	0.1	<0.05	7	<0.5	<0.2	
1551994	Soil	30	0.39	163	0.052	2	2.40	0.009	0.10	<0.1	0.03	3.7	0.1	<0.05	7	<0.5	<0.2	
1551995	Soil	30	0.49	215	0.076	<1	1.61	0.016	0.08	0.1	0.03	4.3	0.1	<0.05	4	<0.5	<0.2	
1551996	Soil	15	0.28	122	0.038	1	0.91	0.006	0.11	<0.1	0.01	2.3	<0.1	<0.05	3	<0.5	<0.2	
1551997	Soil	18	0.73	172	0.007	<1	1.03	0.003	0.10	0.3	0.03	6.4	0.1	<0.05	3	<0.5	<0.2	
1551998	Soil	57	1.76	205	0.101	<1	2.84	0.006	0.13	0.2	<0.01	5.8	0.1	<0.05	9	<0.5	<0.2	
1551999	Soil	101	2.62	209	0.189	<1	3.68	0.008	0.17	0.5	0.01	10.3	0.2	<0.05	10	<0.5	<0.2	
1552000	Soil	67	1.40	228	0.059	<1	3.13	0.011	0.07	0.2	0.03	8.2	0.1	<0.05	9	<0.5	<0.2	
1552029	Soil	41	0.39	171	0.089	<1	3.60	0.016	0.08	0.1	0.06	7.4	0.2	<0.05	7	<0.5	<0.2	
1552030	Soil	25	0.31	117	0.070	<1	2.05	0.013	0.05	<0.1	0.03	2.9	0.1	<0.05	7	<0.5	<0.2	
1552031	Soil	41	0.43	199	0.084	<1	3.33	0.015	0.06	0.1	0.06	4.8	0.1	<0.05	6	<0.5	<0.2	
1552032	Soil	21	0.31	163	0.030	<1	1.93	0.007	0.11	0.1	0.01	3.2	0.1	<0.05	4	<0.5	<0.2	
1552033	Soil	30	0.49	125	0.082	<1	2.09	0.010	0.09	0.1	0.03	3.9	0.1	<0.05	6	<0.5	<0.2	
1552034	Soil	15	0.11	68	0.046	<1	1.12	0.014	0.03	0.1	0.03	1.5	0.1	<0.05	6	<0.5	<0.2	
1552035	Soil	38	0.48	172	0.086	<1	2.96	0.014	0.08	0.2	0.04	5.1	0.1	<0.05	6	<0.5	<0.2	
1552036	Soil	23	0.18	115	0.041	<1	1.69	0.007	0.05	0.1	0.06	2.5	0.1	<0.05	7	<0.5	<0.2	
1552037	Soil	14	0.15	93	0.018	<1	0.95	0.005	0.10	<0.1	0.03	2.3	0.1	<0.05	3	<0.5	<0.2	



BUREAU VERITAS
MINERAL LABORATORIES
Canada

www.bureauveritas.com/um

Bureau Veritas Commodities Canada Ltd.

9050 Shaughnessy St Vancouver British Columbia V6P 6E5 Canada

PHONE (604) 253-3158

Client: **Goldstrike Resources Ltd.**
1300 - 1111 West Georgia Street
Vancouver British Columbia V6E 4M3 Canada

Project: GS
Report Date: August 12, 2017

Page: 7 of 12

Part: 1 of 2

CERTIFICATE OF ANALYSIS

WHI17000381.1

Method	Analyte	AQ201	AQ201	AQ201	AQ201	AQ201	AQ201	AQ201	AQ201	AQ201	AQ201	AQ201	AQ201	AQ201	AQ201	AQ201	AQ201	AQ201	AQ201	AQ201	AQ201
		Mo	Cu	Pb	Zn	Ag	Ni	Co	Mn	Fe	As	Au	Th	Sr	Cd	Sb	Bi	V	Ca	P	La
Unit		ppm	ppm	ppm	ppm	ppm	ppm	ppm	ppm	%	ppm	ppb	ppm	ppm	ppm	ppm	ppm	%	%	ppm	
MDL		0.1	0.1	0.1	1	0.1	0.1	0.1	1	0.01	0.5	0.5	0.1	1	0.1	0.1	2	0.01	0.001	1	
1552038	Soil	0.8	14.7	12.9	43	<0.1	17.4	8.8	327	3.25	4.9	1.5	10.9	15	<0.1	0.3	0.5	44	0.18	0.047	39
1552039	Soil	1.0	13.6	16.0	42	<0.1	14.2	8.3	381	2.85	5.3	3.2	16.7	18	<0.1	0.3	0.4	32	0.23	0.054	41
1552040	Soil	1.1	22.6	12.6	58	<0.1	26.7	11.6	403	3.40	10.4	2.0	11.3	17	0.1	0.6	0.3	67	0.18	0.046	27
1552041	Soil	0.9	19.3	11.4	71	<0.1	26.7	13.5	437	3.59	11.3	1.5	5.2	16	0.2	0.7	0.2	69	0.18	0.042	11
1552042	Soil	1.4	13.8	9.0	34	<0.1	8.0	4.5	199	2.83	7.0	1.1	4.1	9	0.1	0.5	0.2	68	0.09	0.032	15
1552043	Soil	1.3	16.0	12.1	54	<0.1	22.2	10.2	315	3.91	11.5	<0.5	15.0	11	0.1	0.5	0.2	55	0.10	0.038	30
1552044	Soil	1.9	16.3	12.3	57	<0.1	20.9	11.2	661	3.85	11.2	<0.5	5.1	15	<0.1	0.7	0.2	88	0.14	0.049	13
1552045	Soil	1.0	24.7	11.8	52	<0.1	23.3	11.5	285	3.07	11.0	2.1	9.4	21	0.1	0.6	0.2	68	0.21	0.027	24
1552046	Soil	1.1	12.9	9.4	31	<0.1	8.5	4.4	212	2.19	4.9	<0.5	4.7	13	<0.1	0.3	0.2	44	0.12	0.036	14
1552047	Soil	1.2	12.3	9.7	45	<0.1	12.2	7.0	234	2.93	4.6	<0.5	10.4	10	<0.1	0.3	0.3	41	0.11	0.043	33
1552048	Soil	1.0	11.7	17.0	41	<0.1	9.4	6.4	213	2.68	2.2	<0.5	33.3	15	<0.1	0.1	0.3	17	0.19	0.077	63
1552049	Soil	1.4	15.7	11.5	48	<0.1	15.6	8.2	302	3.21	5.4	<0.5	17.1	13	<0.1	0.3	0.3	44	0.13	0.039	37
1552050	Soil	1.1	18.0	9.7	39	<0.1	16.3	7.3	252	2.49	4.4	1.4	10.2	20	0.1	0.3	0.2	46	0.21	0.038	55
1552051	Soil	1.0	18.7	10.2	39	<0.1	16.7	7.6	262	2.51	5.0	<0.5	10.8	20	0.1	0.3	0.2	48	0.23	0.040	57
1552052	Soil	2.2	114.5	12.6	71	1.0	71.7	19.3	584	3.51	14.3	10.1	2.4	94	1.0	0.9	0.2	51	1.65	0.107	21
1552053	Soil	0.7	37.1	35.2	70	0.2	45.0	13.7	588	2.66	36.1	3.0	17.9	17	0.2	0.3	0.3	17	0.23	0.048	38
1552054	Soil	0.3	11.5	13.0	35	<0.1	12.6	7.3	251	1.94	2.8	1.5	23.8	23	<0.1	0.2	<0.1	24	0.29	0.049	71
1552055	Soil	3.5	48.7	16.3	95	0.2	42.6	12.1	280	3.52	58.1	16.5	7.6	18	0.2	1.1	0.2	51	0.14	0.040	29
1552056	Soil	0.8	42.4	12.8	76	<0.1	38.6	16.2	526	3.38	32.9	4.3	11.5	22	<0.1	0.4	0.2	56	0.29	0.034	44
1552057	Soil	1.2	26.4	13.3	51	0.1	24.3	9.8	314	2.85	10.5	2.3	4.6	18	0.3	0.4	0.4	53	0.26	0.031	22
1552058	Soil	1.3	23.7	15.0	77	<0.1	27.8	13.4	479	3.14	5.6	<0.5	7.7	14	<0.1	0.2	0.2	42	0.19	0.033	21
1552059	Soil	1.4	32.7	13.5	72	0.4	35.3	16.6	811	3.42	8.6	3.0	4.6	40	0.2	0.4	0.2	73	0.48	0.069	22
1552060	Soil	0.6	37.1	63.2	74	0.3	45.8	24.6	626	5.03	5.2	<0.5	5.4	45	<0.1	0.3	0.5	91	0.63	0.132	50
1552061	Soil	1.1	23.7	15.8	68	<0.1	31.9	14.8	481	3.56	15.2	2.1	11.5	16	0.2	0.4	0.3	48	0.12	0.031	28
1552062	Soil	1.5	41.9	168.0	99	0.2	53.4	22.3	620	5.49	12.8	3.0	19.5	10	0.2	0.4	7.5	36	0.10	0.066	43
1552063	Soil	1.7	21.1	19.1	64	<0.1	40.4	18.8	791	5.40	50.8	1.6	11.7	13	<0.1	0.4	0.4	42	0.10	0.076	37
1552064	Soil	1.3	12.7	13.0	37	<0.1	13.2	5.0	200	3.51	10.1	4.3	1.8	11	0.1	0.5	0.2	85	0.12	0.044	13
1552065	Soil	1.5	32.1	16.1	83	<0.1	38.8	17.7	453	4.27	16.1	1.5	12.0	15	0.1	0.4	0.4	38	0.08	0.042	35
1552066	Soil	1.3	21.8	10.0	55	<0.1	20.3	9.7	339	2.94	7.1	4.6	2.6	14	0.1	0.4	0.3	65	0.14	0.045	22
1552067	Soil	0.8	24.6	14.9	71	0.1	36.3	14.7	439	3.32	8.2	1.6	4.6	14	0.2	0.4	0.2	57	0.17	0.035	16



Bureau Veritas Commodities Canada Ltd.

9050 Shaughnessy St Vancouver British Columbia V6P 6E5 Canada

PHONE (604) 253-3158

Client: Goldstrike Resources Ltd.
1300 - 1111 West Georgia Street
Vancouver British Columbia V6E 4M3 Canada

Project: GS
Report Date: August 12, 2017

Page: 7 of 12

Part: 2 of 2

CERTIFICATE OF ANALYSIS

WHI17000381.1

Method	Analyte	AQ201	AQ201	AQ201	AQ201	AQ201	AQ201	AQ201	AQ201	AQ201	AQ201	AQ201	AQ201	AQ201	AQ201	AQ201	AQ201	AQ201
		Cr	Mg	Ba	Ti	B	Al	Na	K	W	Hg	Sc	Tl	S	Ga	Se	Te	
Unit		ppm	%	ppm	%	ppm	%	%	%	ppm	ppm	ppm	ppm	%	ppm	ppm	ppm	ppm
MDL		1	0.01	1	0.001	1	0.01	0.001	0.01	0.1	0.01	0.1	0.05	1	0.5	0.2		
1552038	Soil	22	0.30	149	0.037	<1	1.61	0.008	0.09	<0.1	0.01	3.6	0.1	<0.05	4	<0.5	<0.2	
1552039	Soil	18	0.25	156	0.025	<1	1.34	0.007	0.10	<0.1	<0.01	3.6	0.1	<0.05	3	<0.5	<0.2	
1552040	Soil	36	0.48	197	0.072	<1	2.63	0.013	0.10	0.2	0.03	4.8	0.2	<0.05	6	<0.5	<0.2	
1552041	Soil	40	0.51	168	0.092	<1	3.04	0.013	0.07	0.1	0.03	4.3	0.1	<0.05	6	<0.5	<0.2	
1552042	Soil	17	0.17	63	0.045	<1	1.51	0.010	0.05	0.1	0.03	2.2	0.2	<0.05	9	<0.5	<0.2	
1552043	Soil	32	0.35	100	0.032	<1	2.35	0.007	0.10	0.1	0.02	4.0	0.2	<0.05	6	<0.5	<0.2	
1552044	Soil	37	0.37	205	0.092	<1	3.12	0.013	0.05	<0.1	0.02	4.2	0.2	<0.05	8	<0.5	<0.2	
1552045	Soil	39	0.50	212	0.081	<1	2.88	0.014	0.07	0.1	0.05	6.4	0.2	<0.05	6	<0.5	<0.2	
1552046	Soil	17	0.18	84	0.042	<1	1.27	0.010	0.06	<0.1	0.02	2.1	<0.1	<0.05	6	<0.5	<0.2	
1552047	Soil	17	0.24	68	0.026	<1	1.30	0.009	0.09	<0.1	0.02	2.5	0.1	<0.05	5	<0.5	<0.2	
1552048	Soil	8	0.17	131	0.005	<1	1.27	0.005	0.11	<0.1	<0.01	2.4	0.1	<0.05	3	<0.5	<0.2	
1552049	Soil	21	0.26	174	0.018	<1	2.00	0.007	0.12	<0.1	0.02	3.2	0.2	<0.05	6	<0.5	<0.2	
1552050	Soil	23	0.33	186	0.048	1	1.79	0.013	0.11	0.1	0.02	3.5	0.1	<0.05	6	<0.5	<0.2	
1552051	Soil	23	0.33	187	0.048	<1	1.80	0.013	0.11	<0.1	0.02	3.7	0.1	<0.05	6	<0.5	<0.2	
1552052	Soil	28	0.41	706	0.013	<1	1.85	0.012	0.05	<0.1	0.08	5.1	0.1	0.06	5	3.6	0.2	
1552053	Soil	26	0.55	172	0.006	<1	1.18	0.003	0.19	<0.1	<0.01	3.6	0.2	<0.05	4	<0.5	<0.2	
1552054	Soil	16	1.13	497	0.064	<1	1.71	0.007	0.20	0.1	<0.01	3.5	0.3	<0.05	5	<0.5	<0.2	
1552055	Soil	22	0.20	498	0.034	<1	1.29	0.007	0.08	<0.1	0.02	4.2	0.1	<0.05	4	0.7	<0.2	
1552056	Soil	36	0.56	607	0.067	2	1.94	0.014	0.14	0.1	0.05	8.1	0.2	<0.05	5	<0.5	<0.2	
1552057	Soil	29	0.47	142	0.042	4	1.61	0.008	0.10	<0.1	0.02	2.9	0.1	<0.05	6	<0.5	<0.2	
1552058	Soil	36	0.59	144	0.026	3	1.80	0.006	0.15	<0.1	0.02	3.1	0.2	<0.05	7	0.6	<0.2	
1552059	Soil	47	0.64	374	0.065	4	2.17	0.019	0.07	0.1	0.05	7.3	0.1	<0.05	6	0.5	<0.2	
1552060	Soil	94	1.63	512	0.104	2	3.23	0.014	0.14	<0.1	0.03	10.7	0.2	<0.05	10	<0.5	<0.2	
1552061	Soil	27	0.32	103	0.051	1	1.60	0.008	0.09	<0.1	0.02	4.1	<0.1	<0.05	4	<0.5	<0.2	
1552062	Soil	36	0.64	123	0.009	<1	2.41	0.006	0.12	<0.1	0.05	4.1	0.2	0.06	6	<0.5	<0.2	
1552063	Soil	32	0.33	140	0.017	2	1.61	0.008	0.12	0.2	0.08	5.3	0.1	<0.05	4	0.9	<0.2	
1552064	Soil	32	0.38	103	0.076	2	2.03	0.006	0.06	0.2	0.07	2.5	0.1	<0.05	10	<0.5	<0.2	
1552065	Soil	21	0.23	83	0.027	<1	1.81	0.008	0.09	<0.1	0.04	3.1	0.1	0.07	4	<0.5	<0.2	
1552066	Soil	24	0.30	125	0.058	2	1.34	0.006	0.07	0.1	0.05	2.3	0.1	<0.05	6	<0.5	<0.2	
1552067	Soil	31	0.54	118	0.074	2	2.36	0.011	0.08	0.1	0.05	3.8	0.1	0.06	5	<0.5	<0.2	



Bureau Veritas Commodities Canada Ltd.

9050 Shaughnessy St Vancouver British Columbia V6P 6E5 Canada

PHONE (604) 253-3158

Client: Goldstrike Resources Ltd.
1300 - 1111 West Georgia Street
Vancouver British Columbia V6E 4M3 Canada

Project: GS
Report Date: August 12, 2017

Page: 8 of 12

Part: 1 of 2

CERTIFICATE OF ANALYSIS

WHI17000381.1

Method	Analyte	AQ201	AQ201	AQ201	AQ201	AQ201	AQ201	AQ201	AQ201	AQ201	AQ201	AQ201	AQ201	AQ201	AQ201	AQ201	AQ201	AQ201	AQ201	AQ201	AQ201	AQ201
		Mo	Cu	Pb	Zn	Ag	Ni	Co	Mn	Fe	As	Au	Th	Sr	Cd	Sb	Bi	V	Ca	P	La	
		ppm	ppm	ppm	ppm	ppm	ppm	ppm	ppm	%	ppm	ppb	ppm	ppm	ppm	ppm	ppm	ppm	%	%	%	
		MDL	MDL	MDL	MDL	MDL	MDL	MDL	MDL	MDL	MDL	MDL	MDL	MDL	MDL	MDL	MDL	MDL	MDL	MDL	MDL	MDL
1552068	Soil	1.1	18.6	12.3	69	<0.1	36.2	19.0	566	4.11	16.6	1.4	8.8	14	0.2	0.4	0.3	53	0.13	0.040	27	
1552069	Soil	1.0	26.6	10.5	67	<0.1	35.9	14.9	319	3.44	10.8	3.6	4.5	18	0.2	0.5	0.2	68	0.21	0.037	13	
1552070	Soil	1.2	37.0	11.2	85	<0.1	55.7	30.8	390	4.29	8.6	3.1	5.9	16	<0.1	0.5	0.3	60	0.14	0.059	27	
1552071	Soil	1.1	34.4	11.5	73	<0.1	39.3	17.4	271	4.09	11.4	2.8	5.5	16	<0.1	0.6	0.3	75	0.17	0.027	17	
1552072	Soil	1.3	27.3	8.5	65	<0.1	21.7	9.3	256	3.66	11.1	2.3	7.2	16	0.1	0.4	0.3	64	0.12	0.037	24	
1552073	Soil	1.0	40.0	8.4	77	<0.1	37.6	18.0	314	4.21	7.2	1.9	11.5	16	<0.1	0.3	0.3	47	0.11	0.030	37	
1552074	Soil	0.6	50.0	5.4	75	<0.1	125.8	25.0	637	3.45	5.6	1.7	2.0	18	0.1	0.3	<0.1	77	0.36	0.057	8	
1552075	Soil	0.5	99.4	2.3	58	<0.1	33.7	26.1	769	4.14	1.6	5.5	0.5	8	<0.1	0.1	<0.1	131	0.20	0.034	2	
1552076	Soil	3.8	41.7	56.5	168	0.3	8.5	9.2	1061	2.88	3.2	3.9	4.9	9	0.7	0.2	0.4	25	0.13	0.063	27	
1552077	Soil	1.0	18.0	9.0	69	<0.1	12.8	8.8	547	4.46	8.1	1.6	2.7	13	0.1	0.4	0.2	86	0.17	0.042	8	
1552078	Soil	0.7	257.9	42.7	176	0.5	12.8	14.0	2780	4.90	1.0	7.9	9.0	8	0.3	<0.1	1.1	37	0.15	0.036	33	
1552079	Soil	1.4	24.4	8.1	47	<0.1	3.1	6.9	460	2.54	4.5	1.9	8.6	6	0.2	0.2	0.3	25	0.09	0.033	27	
1552080	Soil	1.5	266.0	62.0	99	0.2	42.3	41.4	1557	6.61	3.3	4.6	5.4	3	0.3	<0.1	0.8	139	0.06	0.023	5	
1552081	Soil	0.3	107.3	5.4	79	0.1	17.3	21.7	576	4.64	1.3	4.5	1.0	11	<0.1	0.1	<0.1	154	0.26	0.031	5	
1552082	Soil	0.5	13.9	6.6	50	<0.1	13.2	11.0	339	2.70	2.3	2.1	0.5	10	<0.1	0.2	0.1	87	0.12	0.025	4	
1552083	Soil	2.2	50.3	20.9	90	0.5	47.0	17.6	425	3.70	4.6	3.7	9.8	19	0.5	0.4	0.4	62	0.31	0.049	32	
1552084	Soil	3.1	57.2	20.9	121	0.3	48.4	25.3	1396	4.51	16.6	8.1	7.6	19	0.2	0.4	0.5	47	0.29	0.064	34	
1552085	Soil	3.8	40.2	26.3	151	0.1	40.6	13.1	755	3.37	34.7	8.8	4.1	21	0.4	0.8	0.3	40	0.19	0.057	19	
1552086	Soil	5.7	44.9	70.2	130	0.3	113.5	21.2	709	4.95	15.3	2.5	8.5	17	0.3	0.5	0.6	62	0.17	0.050	29	
1552087	Soil	1.4	54.5	11.0	68	0.1	20.4	16.9	583	3.68	3.9	2.1	4.0	22	<0.1	0.2	0.1	53	0.52	0.070	24	
1552088	Soil	1.4	37.3	12.6	57	0.2	14.4	8.2	365	3.06	4.6	1.4	2.4	22	0.1	0.3	0.2	63	0.36	0.022	11	
1552089	Soil	0.5	16.7	12.6	64	<0.1	20.6	14.5	269	2.92	4.1	5.2	5.5	26	<0.1	0.3	0.1	54	0.42	0.047	15	
1552090	Soil	1.3	20.9	33.8	64	0.2	20.8	13.0	461	2.97	6.4	11.2	13.6	37	0.2	0.3	0.2	50	0.50	0.051	43	
1552091	Soil	0.7	14.4	17.8	99	<0.1	15.4	17.4	692	4.50	2.1	7.4	12.3	23	0.1	0.2	0.1	40	0.34	0.022	31	
1552092	Soil	0.9	13.4	12.4	38	0.1	13.3	6.7	233	2.53	5.5	<0.5	3.3	27	0.1	0.4	0.2	59	0.35	0.028	16	
1552093	Soil	0.7	15.6	9.9	48	<0.1	17.7	12.6	406	2.91	3.9	1.9	3.8	19	0.1	0.3	0.1	44	0.27	0.043	15	
1552094	Soil	0.6	33.6	7.5	80	0.1	24.9	16.3	579	3.31	4.2	1.3	3.4	26	<0.1	0.2	<0.1	51	0.37	0.041	16	
1552095	Soil	0.7	16.3	9.5	60	<0.1	20.1	14.0	383	3.31	6.0	2.1	3.8	20	<0.1	0.4	0.1	53	0.22	0.041	11	
1552286	Soil	0.8	76.0	21.0	181	<0.1	20.3	22.0	1095	5.55	3.1	<0.5	1.3	13	0.2	0.2	0.3	125	0.26	0.021	3	
1552287	Soil	4.2	46.2	19.6	119	0.1	36.0	10.6	240	3.12	61.8	2.3	6.3	13	0.4	0.5	0.2	55	0.16	0.034	27	



Bureau Veritas Commodities Canada Ltd.

9050 Shaughnessy St Vancouver British Columbia V6P 6E5 Canada

PHONE (604) 253-3158

Client: Goldstrike Resources Ltd.
1300 - 1111 West Georgia Street
Vancouver British Columbia V6E 4M3 Canada

Project: GS
Report Date: August 12, 2017

Page: 8 of 12

Part: 2 of 2

CERTIFICATE OF ANALYSIS

WHI17000381.1

Method	Analyte	AQ201	AQ201	AQ201	AQ201	AQ201	AQ201	AQ201	AQ201	AQ201	AQ201	AQ201	AQ201	AQ201	AQ201	AQ201	AQ201	AQ201
		Cr	Mg	Ba	Ti	B	Al	Na	K	W	Hg	Sc	Tl	S	Ga	Se	Te	
Unit		ppm	%	ppm	%	ppm	%	%	%	ppm	ppm	ppm	ppm	%	ppm	ppm	ppm	ppm
MDL		1	0.01	1	0.001	1	0.01	0.001	0.01	0.1	0.01	0.1	0.01	0.05	1	0.5	0.2	
1552068	Soil	30	0.47	136	0.049	2	2.33	0.007	0.09	0.1	0.03	3.2	0.2	0.07	7	0.6	<0.2	
1552069	Soil	36	0.65	157	0.096	2	2.71	0.014	0.09	0.1	0.04	4.6	0.1	<0.05	7	<0.5	<0.2	
1552070	Soil	35	0.65	103	0.073	2	2.55	0.013	0.09	0.1	0.05	3.8	0.2	0.06	7	0.6	<0.2	
1552071	Soil	36	0.59	129	0.098	2	2.42	0.012	0.07	0.2	0.04	3.9	0.2	<0.05	8	<0.5	<0.2	
1552072	Soil	30	0.52	92	0.091	1	1.83	0.014	0.16	0.3	0.06	3.1	0.2	0.08	7	<0.5	<0.2	
1552073	Soil	29	0.57	89	0.075	1	1.81	0.012	0.10	<0.1	0.03	3.5	0.1	0.07	5	<0.5	<0.2	
1552074	Soil	166	1.81	302	0.152	1	2.42	0.017	0.16	<0.1	0.02	4.4	0.1	<0.05	7	<0.5	<0.2	
1552075	Soil	90	2.49	139	0.153	<1	2.76	0.010	0.22	<0.1	0.01	6.8	<0.1	<0.05	8	<0.5	<0.2	
1552076	Soil	12	0.48	169	0.022	2	1.16	0.005	0.06	<0.1	0.03	3.3	<0.1	<0.05	3	<0.5	0.3	
1552077	Soil	22	0.61	152	0.128	<1	1.66	0.006	0.22	0.1	0.02	5.3	0.1	<0.05	10	<0.5	<0.2	
1552078	Soil	9	1.14	193	0.006	<1	1.63	0.003	0.05	<0.1	0.04	13.4	<0.1	<0.05	4	<0.5	<0.2	
1552079	Soil	7	1.19	45	0.025	<1	1.51	0.004	0.04	<0.1	0.02	3.7	<0.1	0.05	6	<0.5	<0.2	
1552080	Soil	163	4.92	57	0.012	1	5.28	0.002	0.04	<0.1	0.02	26.1	<0.1	<0.05	11	<0.5	0.3	
1552081	Soil	28	2.10	642	0.221	1	2.89	0.017	1.02	<0.1	0.02	6.5	0.4	<0.05	8	<0.5	<0.2	
1552082	Soil	28	1.60	76	0.046	<1	1.93	0.004	0.11	<0.1	0.02	3.4	0.1	<0.05	8	<0.5	<0.2	
1552083	Soil	74	1.50	289	0.070	1	2.43	0.010	0.15	0.1	0.06	6.8	0.3	<0.05	7	<0.5	<0.2	
1552084	Soil	44	1.04	253	0.012	<1	1.85	0.005	0.10	<0.1	0.04	6.3	0.1	<0.05	6	0.8	<0.2	
1552085	Soil	28	0.32	222	0.029	<1	0.96	0.006	0.14	0.1	0.03	3.8	0.1	0.06	4	1.1	<0.2	
1552086	Soil	88	0.93	218	0.054	3	1.81	0.009	0.12	<0.1	0.04	5.6	0.2	<0.05	5	<0.5	<0.2	
1552087	Soil	68	1.59	209	0.044	1	2.12	0.007	0.09	<0.1	0.05	6.1	0.2	0.07	6	<0.5	<0.2	
1552088	Soil	26	0.81	146	0.050	<1	1.80	0.008	0.05	<0.1	0.02	5.1	<0.1	<0.05	7	<0.5	<0.2	
1552089	Soil	65	1.29	162	0.116	<1	2.06	0.012	0.17	<0.1	0.04	5.1	0.2	<0.05	6	<0.5	<0.2	
1552090	Soil	38	0.63	311	0.075	2	1.59	0.020	0.14	0.1	0.04	5.4	0.2	<0.05	4	<0.5	<0.2	
1552091	Soil	54	1.56	209	0.025	1	2.26	0.004	0.13	<0.1	0.03	11.1	0.2	<0.05	6	<0.5	<0.2	
1552092	Soil	25	0.42	307	0.065	3	1.34	0.010	0.09	0.1	0.02	3.3	0.1	<0.05	6	<0.5	<0.2	
1552093	Soil	81	0.73	206	0.032	2	1.60	0.010	0.07	<0.1	0.03	4.0	0.1	<0.05	4	<0.5	<0.2	
1552094	Soil	90	1.55	242	0.120	1	2.44	0.012	0.21	0.1	0.03	6.7	0.3	<0.05	6	<0.5	<0.2	
1552095	Soil	48	1.04	158	0.109	3	2.44	0.009	0.18	0.1	0.02	4.0	0.2	<0.05	6	<0.5	<0.2	
1552286	Soil	35	2.65	141	0.042	<1	3.86	0.005	0.07	<0.1	<0.01	7.2	<0.1	<0.05	9	<0.5	<0.2	
1552287	Soil	29	0.50	230	0.013	<1	1.60	0.007	0.11	0.1	0.01	3.4	<0.1	<0.05	5	<0.5	<0.2	



Bureau Veritas Commodities Canada Ltd.

9050 Shaughnessy St Vancouver British Columbia V6P 6E5 Canada

PHONE (604) 253-3158

Client: Goldstrike Resources Ltd.
1300 - 1111 West Georgia Street
Vancouver British Columbia V6E 4M3 Canada

Project: GS
Report Date: August 12, 2017

Page: 9 of 12

Part: 1 of 2

CERTIFICATE OF ANALYSIS

WHI17000381.1

Method Analyte	Unit	AQ201	AQ201	AQ201	AQ201	AQ201	AQ201	AQ201	AQ201	AQ201	AQ201	AQ201	AQ201	AQ201	AQ201	AQ201	AQ201	AQ201	AQ201	AQ201	AQ201
		Mo	Cu	Pb	Zn	Ag	Ni	Co	Mn	Fe	As	Au	Th	Sr	Cd	Sb	Bi	V	Ca	P	La
MDL		ppm	ppm	ppm	ppm	ppm	ppm	ppm	ppm	%	ppm	ppb	ppm	ppm	ppm	ppm	ppm	%	%	ppm	
		0.1	0.1	0.1	1	0.1	0.1	0.1	1	0.01	0.5	0.5	0.1	1	0.1	0.1	2	0.01	0.001	1	
1552288	Soil	0.6	14.2	7.5	104	<0.1	8.3	11.1	813	4.21	3.2	<0.5	2.6	12	0.2	0.2	0.1	65	0.15	0.064	7
1552289	Soil	1.6	17.0	14.2	70	0.1	8.4	9.6	519	2.61	3.3	1.5	7.4	19	0.1	0.1	0.2	37	0.29	0.025	26
1552290	Soil	0.6	22.5	10.1	105	<0.1	10.1	16.8	1112	4.93	3.1	<0.5	2.5	18	0.1	0.2	<0.1	95	0.32	0.088	7
1552291	Soil	0.2	13.4	8.7	160	<0.1	12.8	18.3	1166	5.17	1.4	<0.5	4.1	12	<0.1	0.1	<0.1	86	0.35	0.101	17
1552292	Soil	0.2	38.7	10.3	87	<0.1	14.7	19.8	1454	5.19	0.8	1.0	4.7	23	0.1	0.1	0.1	88	0.65	0.116	27
1552293	Soil	0.8	17.8	6.2	73	<0.1	11.6	9.8	708	3.79	1.8	<0.5	4.2	12	0.1	0.1	<0.1	59	0.20	0.068	14
1552294	Soil	2.0	41.0	11.6	109	<0.1	13.8	12.2	301	3.90	1.2	<0.5	7.4	27	<0.1	<0.1	0.3	67	0.42	0.042	27
1552295	Soil	2.0	34.7	12.3	95	<0.1	29.0	13.0	354	3.72	2.1	<0.5	10.1	22	<0.1	0.2	0.1	68	0.29	0.026	56
1552296	Soil	1.4	46.5	13.9	103	0.1	17.8	15.6	800	4.26	8.8	<0.5	5.8	20	0.1	0.7	0.1	63	0.56	0.062	25
1552297	Soil	1.0	127.9	22.5	174	0.1	29.7	26.7	1350	6.87	2.9	1.0	1.4	12	0.2	0.2	0.2	190	0.25	0.028	3
1552298	Soil	0.8	144.9	24.5	212	<0.1	26.9	36.5	1441	8.04	3.7	1.3	0.6	7	0.2	0.1	0.2	198	0.15	0.027	2
1552299	Soil	1.1	132.3	80.3	218	<0.1	58.2	38.4	1517	7.50	3.6	1.6	2.9	3	0.2	0.2	0.4	182	0.07	0.025	4
1552300	Soil	8.0	146.7	12.5	133	0.3	6.9	9.2	486	4.75	2.6	21.0	14.3	12	<0.1	<0.1	1.8	10	0.14	0.030	34
1552301	Soil	6.7	145.3	13.9	117	0.2	7.3	10.6	539	4.35	4.0	15.8	14.0	8	<0.1	0.1	1.8	11	0.13	0.027	37
1552302	Soil	1.1	11.7	16.4	47	<0.1	6.1	7.3	321	2.55	2.5	3.4	9.6	14	0.1	0.2	0.4	56	0.14	0.023	45
1552303	Soil	4.9	83.6	22.1	106	0.2	53.1	22.5	465	4.31	19.0	2.6	3.1	43	0.7	0.5	0.3	60	0.59	0.038	7
1552304	Soil	1.6	41.4	30.4	129	0.2	29.2	21.4	708	5.19	3.7	4.3	12.7	23	0.4	0.2	0.3	51	0.39	0.051	33
1552305	Soil	2.4	42.4	51.6	128	0.2	43.3	15.4	440	5.07	5.4	3.1	6.6	31	0.3	0.2	0.7	50	0.71	0.045	19
1552306	Soil	2.1	38.9	22.8	70	0.1	30.0	14.8	557	3.37	9.6	0.8	9.2	33	0.2	0.3	0.5	45	0.58	0.041	26
1552307	Soil	1.5	31.7	11.5	60	<0.1	41.3	19.7	529	4.58	5.2	0.6	23.2	36	<0.1	0.2	1.8	48	0.31	0.072	26
1552308	Soil	1.5	28.3	11.7	88	<0.1	75.7	28.3	756	6.16	3.1	0.6	20.5	22	<0.1	0.2	0.8	81	0.53	0.114	39
1552309	Soil	1.4	22.2	17.1	55	<0.1	33.7	11.8	417	4.01	1.9	<0.5	39.6	16	<0.1	<0.1	1.1	48	0.41	0.105	53
1552310	Soil	0.6	9.6	9.1	93	<0.1	27.7	16.4	629	5.09	1.1	<0.5	26.4	27	<0.1	<0.1	0.5	58	0.40	0.121	30
1552311	Soil	2.0	29.9	12.6	34	0.1	23.0	14.1	634	4.31	12.7	1.0	5.5	44	0.2	0.5	0.3	45	0.57	0.053	24
1552312	Soil	0.5	5.9	10.7	64	<0.1	7.7	6.5	695	2.57	0.6	<0.5	2.8	114	<0.1	<0.1	<0.1	41	1.59	0.084	6
1552313	Soil	0.3	1.4	17.2	64	<0.1	4.7	7.3	1003	2.54	0.6	<0.5	2.1	205	<0.1	<0.1	<0.1	42	2.48	0.070	7
1552314	Soil	0.2	4.0	9.0	76	<0.1	6.8	7.6	715	2.90	0.8	<0.5	2.5	51	<0.1	<0.1	<0.1	47	0.43	0.079	10
1552315	Soil	0.6	3.0	9.8	155	<0.1	7.0	14.2	1631	5.11	4.2	<0.5	4.6	28	<0.1	<0.1	<0.1	92	0.57	0.214	7
1552316	Soil	0.3	6.9	9.2	60	<0.1	5.4	6.9	1068	2.47	<0.5	1.0	4.9	35	<0.1	<0.1	<0.1	36	0.69	0.115	32
1552317	Soil	0.3	6.7	7.6	82	<0.1	9.6	12.1	931	3.33	3.8	1.5	2.3	170	<0.1	0.1	<0.1	78	1.60	0.194	10



Bureau Veritas Commodities Canada Ltd.

9050 Shaughnessy St Vancouver British Columbia V6P 6E5 Canada

PHONE (604) 253-3158

Client: Goldstrike Resources Ltd.
1300 - 1111 West Georgia Street
Vancouver British Columbia V6E 4M3 Canada

Project: GS
Report Date: August 12, 2017

Page: 9 of 12

Part: 2 of 2

CERTIFICATE OF ANALYSIS

WHI17000381.1

Method	Analyte	AQ201	AQ201	AQ201	AQ201	AQ201	AQ201	AQ201	AQ201	AQ201	AQ201	AQ201	AQ201	AQ201	AQ201	AQ201	AQ201
		Cr	Mg	Ba	Ti	B	Al	Na	K	W	Hg	Sc	Tl	S	Ga	Se	Te
Unit		ppm	%	ppm	%	ppm	%	%	%	ppm	ppm	ppm	ppm	%	ppm	ppm	ppm
MDL		1	0.01	1	0.001	1	0.01	0.001	0.01	0.1	0.01	0.1	0.1	0.05	1	0.5	0.2
1552288	Soil	14	1.04	268	0.037	2	2.35	0.009	0.16	<0.1	0.01	3.9	0.1	<0.05	8	<0.5	<0.2
1552289	Soil	14	0.62	670	0.013	2	1.78	0.008	0.10	<0.1	0.01	2.9	0.1	<0.05	5	<0.5	<0.2
1552290	Soil	18	1.72	297	0.093	3	2.64	0.009	0.30	<0.1	<0.01	4.5	0.1	<0.05	10	<0.5	<0.2
1552291	Soil	19	1.90	416	0.079	2	2.79	0.006	0.31	<0.1	<0.01	5.4	0.2	<0.05	9	<0.5	<0.2
1552292	Soil	32	1.32	1335	0.009	5	2.58	0.006	0.24	<0.1	0.03	12.2	0.1	<0.05	10	<0.5	<0.2
1552293	Soil	20	0.77	254	0.027	2	2.13	0.011	0.06	<0.1	<0.01	7.3	<0.1	<0.05	9	<0.5	<0.2
1552294	Soil	16	0.74	148	0.009	1	2.23	0.010	0.10	<0.1	0.02	6.5	0.1	<0.05	9	<0.5	<0.2
1552295	Soil	37	0.76	150	0.034	2	2.22	0.008	0.07	<0.1	0.02	6.4	<0.1	<0.05	7	<0.5	<0.2
1552296	Soil	25	0.92	899	0.003	2	2.54	0.005	0.12	<0.1	0.03	9.5	0.1	<0.05	7	<0.5	<0.2
1552297	Soil	64	3.30	141	0.034	2	4.25	0.006	0.09	<0.1	<0.01	15.5	<0.1	<0.05	12	<0.5	<0.2
1552298	Soil	35	4.02	100	0.022	2	5.22	0.004	0.05	<0.1	<0.01	12.7	<0.1	<0.05	13	<0.5	<0.2
1552299	Soil	227	5.11	102	0.018	2	5.67	0.002	0.06	<0.1	<0.01	21.1	<0.1	<0.05	14	<0.5	<0.2
1552300	Soil	9	1.74	419	0.002	<1	2.11	0.003	0.15	<0.1	0.02	4.1	<0.1	<0.05	5	0.9	0.3
1552301	Soil	14	1.88	426	0.003	1	2.18	0.003	0.13	<0.1	0.02	4.5	<0.1	<0.05	5	<0.5	0.4
1552302	Soil	11	0.59	199	0.035	1	1.43	0.007	0.14	<0.1	0.01	4.1	0.1	<0.05	7	<0.5	<0.2
1552303	Soil	65	0.20	186	0.003	1	0.72	0.009	0.11	<0.1	0.02	16.1	<0.1	<0.05	2	1.0	<0.2
1552304	Soil	29	0.74	260	0.026	1	1.38	0.006	0.33	<0.1	0.03	14.3	0.3	0.09	4	0.5	<0.2
1552305	Soil	43	0.94	183	0.044	<1	1.68	0.009	0.17	<0.1	0.04	8.8	0.2	<0.05	5	<0.5	<0.2
1552306	Soil	28	0.32	290	0.020	1	1.25	0.012	0.11	<0.1	0.03	6.3	0.1	<0.05	4	<0.5	<0.2
1552307	Soil	38	0.25	244	0.014	1	1.18	0.008	0.19	0.1	<0.01	6.5	0.2	<0.05	5	<0.5	<0.2
1552308	Soil	106	0.65	406	0.025	2	1.78	0.009	0.58	<0.1	0.02	13.1	0.6	<0.05	7	<0.5	<0.2
1552309	Soil	32	0.16	187	0.003	1	0.87	0.005	0.28	<0.1	0.02	13.9	0.2	<0.05	4	<0.5	<0.2
1552310	Soil	64	0.58	234	0.068	2	1.52	0.006	0.70	<0.1	<0.01	11.7	0.7	<0.05	6	<0.5	<0.2
1552311	Soil	21	0.29	591	0.019	2	1.53	0.019	0.11	0.1	0.04	4.9	0.1	0.05	5	<0.5	<0.2
1552312	Soil	11	0.26	640	0.002	2	1.08	0.008	0.39	<0.1	<0.01	8.3	0.1	<0.05	5	<0.5	<0.2
1552313	Soil	6	0.24	773	0.002	3	0.82	0.008	0.31	<0.1	<0.01	7.0	<0.1	<0.05	4	<0.5	<0.2
1552314	Soil	8	0.22	458	0.007	3	1.12	0.009	0.36	<0.1	<0.01	7.7	0.1	<0.05	7	<0.5	<0.2
1552315	Soil	13	0.53	346	0.022	3	1.90	0.009	0.42	<0.1	<0.01	8.5	0.1	<0.05	9	<0.5	<0.2
1552316	Soil	6	0.39	203	0.010	3	1.53	0.008	0.30	<0.1	<0.01	7.2	0.2	<0.05	6	<0.5	<0.2
1552317	Soil	14	1.22	144	0.131	1	3.89	0.021	0.17	<0.1	<0.01	6.7	<0.1	<0.05	15	<0.5	<0.2



Bureau Veritas Commodities Canada Ltd.

9050 Shaughnessy St Vancouver British Columbia V6P 6E5 Canada

PHONE (604) 253-3158

Client: Goldstrike Resources Ltd.
1300 - 1111 West Georgia Street
Vancouver British Columbia V6E 4M3 Canada

Project: GS
Report Date: August 12, 2017

Page: 10 of 12

Part: 1 of 2

CERTIFICATE OF ANALYSIS

WHI17000381.1

Method Analyte	Unit	MDL	AQ201	AQ201	AQ201	AQ201	AQ201	AQ201	AQ201	AQ201	AQ201	AQ201	AQ201	AQ201	AQ201	AQ201	AQ201	AQ201	AQ201	AQ201	AQ201	
			Mo	Cu	Pb	Zn	Ag	Ni	Co	Mn	Fe	As	Au	Th	Sr	Cd	Sb	Bi	V	Ca	P	La
			ppm	ppm	ppm	ppm	ppm	ppm	ppm	%	ppm	ppb	ppm	ppm	ppm	ppm	ppm	ppm	%	%	ppm	
			0.1	0.1	0.1	1	0.1	0.1	0.1	1	0.01	0.5	0.5	0.1	1	0.1	0.1	0.1	2	0.01	0.001	1
1552318	Soil		1.0	7.1	6.3	70	<0.1	8.3	9.6	571	2.58	2.2	<0.5	2.3	182	<0.1	<0.1	<0.1	64	1.34	0.097	8
1552319	Soil		0.2	4.1	6.0	69	<0.1	5.1	5.7	511	1.89	1.6	<0.5	4.4	160	<0.1	<0.1	<0.1	37	1.20	0.084	25
1552320	Soil		0.2	5.1	6.7	61	<0.1	6.8	9.2	615	2.64	2.7	0.9	3.8	251	<0.1	<0.1	<0.1	60	1.73	0.105	8
1552321	Soil		0.1	3.5	9.9	75	<0.1	4.3	9.9	763	2.76	<0.5	0.9	2.6	134	<0.1	<0.1	<0.1	46	1.19	0.120	17
1552322	Soil		0.4	7.8	8.1	59	<0.1	8.7	8.2	570	2.44	2.2	1.7	2.7	92	<0.1	0.1	<0.1	52	0.90	0.091	14
1552323	Soil		0.6	76.3	41.2	119	0.1	19.4	13.7	765	3.18	22.8	13.6	10.4	45	0.3	2.5	0.7	31	0.20	0.015	23
1552324	Soil		0.6	13.8	12.5	42	<0.1	16.1	6.9	192	2.51	5.0	<0.5	8.7	13	<0.1	0.2	0.3	32	0.15	0.024	15
1552325	Soil		1.2	22.5	19.9	56	0.1	24.1	8.0	234	2.49	9.4	2.0	14.8	51	<0.1	0.6	0.4	29	0.27	0.022	38
1552326	Soil		0.7	14.0	10.3	47	<0.1	15.1	11.0	562	2.69	5.5	2.8	6.2	22	0.1	0.3	0.4	58	0.27	0.059	21
1552327	Soil		0.6	16.3	20.6	45	0.2	15.7	6.3	147	2.76	5.3	3.0	7.9	27	<0.1	0.3	0.6	51	0.31	0.064	23
1552328	Soil		1.0	17.8	18.8	46	0.1	17.6	5.0	103	2.70	5.0	2.5	3.8	25	0.1	0.3	0.6	45	0.26	0.058	16
1552329	Soil		0.7	18.7	15.6	44	0.1	14.4	6.9	204	2.64	4.8	2.0	8.6	20	<0.1	0.3	0.8	45	0.22	0.046	23
1552330	Soil		0.4	15.4	9.6	37	<0.1	13.1	5.2	200	1.94	4.5	7.5	6.8	19	<0.1	0.3	0.3	40	0.24	0.030	19
1552331	Soil		0.5	13.9	11.6	41	<0.1	12.3	5.9	252	1.95	3.9	3.6	6.4	18	<0.1	0.3	0.3	41	0.24	0.039	18
1552332	Soil		0.5	16.3	9.6	40	<0.1	14.9	6.2	219	2.11	4.5	2.7	5.6	24	<0.1	0.3	0.2	51	0.27	0.018	16
1552333	Soil		0.8	24.9	14.8	56	<0.1	24.4	9.4	332	3.16	9.0	1.1	6.9	18	0.2	0.5	0.6	68	0.20	0.030	15
1552334	Soil		0.8	21.5	16.0	55	<0.1	19.9	8.9	376	3.02	9.0	2.6	8.7	29	<0.1	0.4	0.3	61	0.27	0.032	26
1552335	Soil		1.1	15.1	13.4	69	<0.1	20.0	9.8	373	3.09	9.3	1.8	6.2	19	0.1	0.5	0.2	66	0.22	0.039	16
1552336	Soil		1.0	17.6	14.1	76	0.1	18.2	7.7	389	2.83	10.7	1.1	3.6	16	0.3	0.5	0.3	66	0.17	0.076	12
1552337	Soil		0.9	11.4	11.0	55	<0.1	15.6	8.4	454	2.37	6.2	1.3	4.0	25	0.1	0.4	0.2	59	0.26	0.054	12
1552338	Soil		0.8	17.2	17.0	45	<0.1	17.1	6.3	319	2.56	9.1	1.1	5.4	20	<0.1	0.4	0.3	54	0.22	0.033	19
1552339	Soil		0.5	26.7	10.2	50	<0.1	23.5	8.5	360	2.58	7.4	2.5	4.8	33	0.1	0.5	0.1	61	0.43	0.061	16
1552340	Soil		0.7	20.7	11.2	57	<0.1	22.3	10.4	300	3.05	9.0	4.6	4.4	24	<0.1	0.6	0.2	69	0.27	0.025	11
1552341	Soil		0.7	14.2	9.9	42	<0.1	15.3	7.2	284	2.19	5.5	4.6	5.4	23	<0.1	0.4	0.2	48	0.32	0.047	14
1552342	Soil		0.5	17.5	7.8	45	<0.1	16.6	7.6	331	2.23	5.3	1.2	4.5	26	0.1	0.4	0.2	51	0.37	0.050	13
1552343	Soil		0.7	16.3	12.5	44	<0.1	17.7	9.5	443	2.21	6.0	1.7	6.5	24	0.1	0.5	0.4	47	0.34	0.042	17
1552344	Soil		0.8	17.8	8.6	45	<0.1	18.5	9.4	604	2.33	6.2	4.3	5.0	27	0.1	0.4	0.3	51	0.37	0.048	16
1552345	Soil		0.8	16.9	10.2	50	<0.1	17.8	7.2	362	2.49	6.9	3.1	5.2	26	<0.1	0.5	0.4	55	0.35	0.035	15
1552346	Soil		0.7	14.4	8.9	45	<0.1	17.0	8.3	377	2.36	6.1	5.0	5.1	24	<0.1	0.4	0.4	53	0.32	0.028	15
1552347	Soil		0.7	16.5	10.6	44	<0.1	19.2	7.7	321	2.26	5.9	0.5	5.1	26	<0.1	0.4	0.3	49	0.35	0.041	14



Bureau Veritas Commodities Canada Ltd.

9050 Shaughnessy St Vancouver British Columbia V6P 6E5 Canada

PHONE (604) 253-3158

Client: Goldstrike Resources Ltd.
1300 - 1111 West Georgia Street
Vancouver British Columbia V6E 4M3 Canada

Project: GS
Report Date: August 12, 2017

Page: 10 of 12

Part: 2 of 2

CERTIFICATE OF ANALYSIS

WHI17000381.1

Method Analyte Unit MDL	AQ201																	
	Cr	Mg	Ba	Ti	B	Al	Na	K	W	Hg	Sc	Tl	S	Ga	Se	Te		
	ppm	%	ppm	%	ppm	%	%	%	ppm	ppm	ppm	ppm	%	ppm	ppm	ppm		
	1	0.01	1	0.001	1	0.01	0.001	0.01	0.1	0.01	0.1	0.1	0.05	1	0.5	0.2		
1552318	Soil	12	0.87	101	0.081	<1	2.99	0.013	0.10	<0.1	<0.01	4.4	<0.1	<0.05	13	<0.5	<0.2	
1552319	Soil	8	0.48	76	0.093	1	2.37	0.011	0.15	<0.1	<0.01	5.4	<0.1	<0.05	11	<0.5	<0.2	
1552320	Soil	10	0.92	104	0.093	1	3.71	0.019	0.10	<0.1	<0.01	4.4	<0.1	<0.05	14	<0.5	<0.2	
1552321	Soil	5	1.10	140	0.040	<1	2.74	0.012	0.39	<0.1	<0.01	4.1	0.2	<0.05	13	<0.5	<0.2	
1552322	Soil	14	0.69	187	0.062	1	2.20	0.014	0.12	<0.1	0.02	4.0	<0.1	<0.05	9	<0.5	<0.2	
1552323	Soil	25	0.92	310	0.004	2	1.92	0.003	0.08	<0.1	0.05	5.5	0.2	<0.05	7	<0.5	<0.2	
1552324	Soil	20	0.37	85	0.050	2	1.52	0.004	0.09	0.2	<0.01	2.0	0.1	<0.05	6	<0.5	<0.2	
1552325	Soil	28	0.61	185	0.049	2	1.61	0.009	0.18	0.1	0.02	3.6	0.2	<0.05	5	<0.5	<0.2	
1552326	Soil	32	0.40	192	0.094	2	2.27	0.010	0.10	0.7	0.03	5.3	0.2	<0.05	7	<0.5	<0.2	
1552327	Soil	27	0.34	254	0.082	1	2.44	0.012	0.11	0.7	0.05	5.9	0.2	<0.05	7	<0.5	<0.2	
1552328	Soil	31	0.31	224	0.077	1	2.76	0.011	0.11	0.3	0.06	5.2	0.2	<0.05	9	<0.5	<0.2	
1552329	Soil	26	0.29	192	0.071	1	2.18	0.009	0.08	0.5	0.04	5.2	0.2	<0.05	6	<0.5	<0.2	
1552330	Soil	22	0.35	156	0.072	2	1.39	0.010	0.05	0.4	0.02	3.4	<0.1	<0.05	4	<0.5	<0.2	
1552331	Soil	22	0.34	131	0.075	2	1.33	0.014	0.06	0.4	0.01	2.9	<0.1	<0.05	4	<0.5	<0.2	
1552332	Soil	28	0.41	164	0.080	2	1.51	0.011	0.05	0.5	0.02	4.4	<0.1	<0.05	4	<0.5	<0.2	
1552333	Soil	39	0.46	187	0.079	1	2.92	0.010	0.07	0.8	0.01	5.0	0.1	<0.05	7	<0.5	<0.2	
1552334	Soil	35	0.46	216	0.075	2	2.31	0.011	0.06	0.2	0.03	6.8	0.1	<0.05	6	<0.5	<0.2	
1552335	Soil	35	0.44	162	0.072	2	2.45	0.009	0.07	0.1	0.01	3.4	0.1	<0.05	6	<0.5	<0.2	
1552336	Soil	27	0.30	166	0.053	1	2.15	0.008	0.07	0.2	0.03	2.6	0.1	<0.05	7	<0.5	<0.2	
1552337	Soil	26	0.39	213	0.058	2	1.87	0.008	0.06	0.1	0.02	2.8	0.1	<0.05	6	<0.5	<0.2	
1552338	Soil	28	0.36	146	0.056	3	1.82	0.010	0.06	<0.1	0.03	4.1	0.1	<0.05	6	<0.5	<0.2	
1552339	Soil	33	0.52	237	0.091	2	1.51	0.020	0.06	0.2	0.02	5.3	<0.1	<0.05	5	<0.5	<0.2	
1552340	Soil	38	0.53	208	0.087	2	2.22	0.012	0.06	0.1	0.02	4.6	<0.1	<0.05	6	<0.5	<0.2	
1552341	Soil	27	0.41	193	0.068	2	1.50	0.012	0.06	0.1	0.02	3.4	<0.1	<0.05	4	<0.5	<0.2	
1552342	Soil	28	0.46	210	0.076	2	1.57	0.016	0.05	0.1	0.01	4.0	<0.1	<0.05	5	<0.5	<0.2	
1552343	Soil	31	0.39	217	0.069	2	1.40	0.012	0.07	0.2	0.02	4.2	<0.1	<0.05	4	<0.5	<0.2	
1552344	Soil	30	0.39	227	0.070	3	1.58	0.014	0.07	0.1	0.03	4.3	<0.1	<0.05	5	<0.5	<0.2	
1552345	Soil	32	0.42	228	0.070	3	1.75	0.012	0.07	0.1	0.02	4.4	<0.1	<0.05	5	<0.5	<0.2	
1552346	Soil	31	0.45	228	0.070	3	1.63	0.012	0.05	0.1	0.02	4.0	<0.1	<0.05	5	<0.5	<0.2	
1552347	Soil	32	0.44	209	0.074	3	1.43	0.014	0.05	0.1	0.02	3.9	<0.1	<0.05	4	<0.5	<0.2	



Bureau Veritas Commodities Canada Ltd.

9050 Shaughnessy St Vancouver British Columbia V6P 6E5 Canada

PHONE (604) 253-3158

Client: Goldstrike Resources Ltd.
1300 - 1111 West Georgia Street
Vancouver British Columbia V6E 4M3 Canada

Project: GS
Report Date: August 12, 2017

Page: 11 of 12

Part: 1 of 2

CERTIFICATE OF ANALYSIS

WHI17000381.1

Method Analyte	Unit	MDL	AQ201	AQ201	AQ201	AQ201	AQ201	AQ201	AQ201	AQ201	AQ201	AQ201	AQ201	AQ201	AQ201	AQ201	AQ201	AQ201	AQ201	AQ201	AQ201	AQ201
			Mo	Cu	Pb	Zn	Ag	Ni	Co	Mn	Fe	As	Au	Th	Sr	Cd	Sb	Bi	V	Ca	P	La
			ppm	ppm	ppm	ppm	ppm	ppm	ppm	%	ppm	ppb	ppm	ppm	ppm	ppm	ppm	%	%	%	ppm	
1552348	Soil		0.9	11.8	8.0	63	<0.1	36.0	8.6	231	2.63	5.6	2.9	6.4	20	<0.1	0.3	0.4	51	0.35	0.085	18
1552349	Soil		0.7	13.1	12.8	56	<0.1	39.3	11.9	384	2.51	5.0	0.8	4.3	23	0.2	0.3	0.2	59	0.34	0.047	12
1552350	Soil		0.7	15.9	9.1	55	<0.1	36.1	10.1	337	2.53	5.3	1.0	4.7	28	0.1	0.3	0.2	54	0.39	0.047	17
1552351	Soil		0.7	36.2	22.2	115	0.2	27.6	28.1	734	4.54	3.2	1.5	8.8	17	<0.1	0.2	0.8	85	0.25	0.014	37
1552352	Soil		0.7	7.5	9.5	112	<0.1	16.9	13.7	683	4.56	3.9	<0.5	5.9	12	0.1	0.2	1.1	58	0.16	0.035	16
1552353	Soil		2.3	49.2	86.7	77	0.2	8.8	6.2	256	2.36	4.5	1.5	1.9	16	0.3	0.4	0.8	39	0.26	0.043	16
1552354	Soil		2.2	45.1	24.1	99	<0.1	34.4	16.7	679	3.93	51.5	1.1	11.5	11	0.2	1.2	0.8	26	0.17	0.050	31
1552355	Soil		0.9	22.6	16.7	59	<0.1	25.5	12.2	438	3.47	19.4	2.0	7.8	13	0.2	0.8	0.4	42	0.15	0.047	27
1552356	Soil		0.8	23.7	11.6	53	<0.1	21.6	8.7	302	2.72	7.5	0.5	7.2	24	<0.1	0.4	0.3	49	0.28	0.027	23
1552357	Soil		0.9	22.6	13.8	49	<0.1	26.4	11.2	347	3.24	9.4	3.8	9.4	16	<0.1	0.5	0.2	55	0.15	0.019	23
1552358	Soil		1.2	59.5	23.6	90	<0.1	51.9	23.1	521	5.09	16.8	0.5	18.8	23	<0.1	0.9	0.5	34	0.41	0.065	56
1552359	Soil		0.5	57.8	6.4	46	<0.1	38.0	16.4	163	3.18	<0.5	<0.5	15.4	9	<0.1	<0.1	0.2	12	0.06	0.027	62
1552360	Soil		0.5	32.8	12.1	95	<0.1	43.8	19.2	508	4.73	3.7	<0.5	4.1	21	<0.1	0.2	0.1	60	0.20	0.025	8
1552361	Soil		0.7	23.6	15.1	77	<0.1	33.3	14.2	387	4.36	4.9	<0.5	13.0	19	<0.1	0.3	0.4	43	0.20	0.031	27
1552362	Soil		4.0	31.6	17.9	81	<0.1	39.1	16.2	523	4.22	5.6	1.2	17.0	27	<0.1	0.4	0.6	51	0.32	0.034	80
1552363	Soil		0.4	34.9	10.4	76	<0.1	38.3	15.9	264	4.25	2.5	1.5	17.9	14	<0.1	0.2	0.2	49	0.16	0.030	60
1552364	Soil		1.0	22.6	12.2	68	<0.1	33.0	14.3	335	3.72	5.4	<0.5	10.0	13	<0.1	0.3	0.3	36	0.15	0.044	47
1552365	Soil		1.1	40.5	17.3	49	0.2	32.9	13.3	486	3.05	6.6	3.0	8.3	52	<0.1	0.5	0.3	44	0.66	0.051	41
1552366	Soil		1.3	27.6	46.1	94	0.1	26.1	9.6	354	2.98	8.8	0.8	12.3	22	0.1	0.4	0.8	31	0.29	0.046	40
1552367	Soil		0.7	20.3	12.0	47	<0.1	20.4	7.9	241	2.75	3.6	1.3	10.3	15	<0.1	0.2	0.2	31	0.16	0.024	42
1552368	Soil		0.9	28.7	17.6	73	<0.1	29.0	11.9	352	3.33	5.5	1.2	13.4	15	<0.1	0.3	0.2	29	0.17	0.037	45
1552369	Soil		1.2	28.1	17.2	54	<0.1	24.2	9.3	488	2.85	12.8	1.5	15.3	16	<0.1	0.2	0.3	18	0.18	0.041	56
1552370	Soil		0.9	39.8	21.5	101	<0.1	10.7	9.7	639	3.80	3.5	0.8	21.5	12	<0.1	0.2	1.1	49	0.15	0.029	72
1552371	Soil		1.9	21.7	41.3	161	<0.1	5.7	5.8	327	2.23	3.2	<0.5	6.9	6	0.2	0.2	1.8	23	0.06	0.013	6
1552372	Soil		0.9	8.1	6.7	79	<0.1	5.7	8.5	675	3.64	3.1	<0.5	5.2	10	<0.1	0.2	0.1	59	0.19	0.061	15
1552373	Soil		2.6	18.2	38.5	173	<0.1	7.9	5.9	1489	2.35	9.9	1.8	10.7	17	0.3	0.3	0.4	22	0.06	0.013	19
1552374	Soil		0.9	17.9	44.8	181	<0.1	47.7	14.1	1066	3.72	2.5	<0.5	8.6	22	<0.1	0.1	0.7	48	0.38	0.045	20
1552375	Soil		4.8	38.0	25.7	92	<0.1	16.0	12.8	513	4.79	8.0	0.7	18.8	9	0.3	0.5	0.5	57	0.09	0.046	17
1552376	Soil		0.5	3.4	3.7	51	<0.1	3.4	10.4	497	3.03	0.7	<0.5	5.4	24	<0.1	<0.1	<0.1	37	0.52	0.036	4
1552377	Soil		1.6	18.7	32.4	48	0.2	12.9	5.8	201	2.96	7.2	<0.5	3.3	13	0.2	0.4	1.7	71	0.10	0.024	7



Bureau Veritas Commodities Canada Ltd.

9050 Shaughnessy St Vancouver British Columbia V6P 6E5 Canada

PHONE (604) 253-3158

Client: Goldstrike Resources Ltd.
1300 - 1111 West Georgia Street
Vancouver British Columbia V6E 4M3 Canada

Project: GS
Report Date: August 12, 2017

Page: 11 of 12

Part: 2 of 2

CERTIFICATE OF ANALYSIS

WHI17000381.1

Method	Analyte	AQ201	AQ201	AQ201	AQ201	AQ201	AQ201	AQ201	AQ201	AQ201	AQ201	AQ201	AQ201	AQ201	AQ201	AQ201	AQ201
		Cr	Mg	Ba	Ti	B	Al	Na	K	W	Hg	Sc	Tl	S	Ga	Se	Te
Unit		ppm	%	ppm	%	ppm	%	%	%	ppm	ppm	ppm	ppm	%	ppm	ppm	ppm
MDL		1	0.01	1	0.001	1	0.01	0.001	0.01	0.1	0.01	0.1	0.05	1	0.5	0.2	
1552348	Soil	46	0.54	183	0.096	3	1.73	0.013	0.16	0.6	0.03	4.9	0.3	<0.05	6	<0.5	<0.2
1552349	Soil	70	0.56	125	0.097	3	1.63	0.018	0.07	0.3	<0.01	3.6	0.1	<0.05	6	<0.5	<0.2
1552350	Soil	58	0.58	218	0.083	4	1.84	0.018	0.06	0.3	0.03	4.5	0.1	<0.05	6	<0.5	<0.2
1552351	Soil	83	2.79	354	0.195	3	3.41	0.008	0.81	0.1	0.01	6.3	0.6	<0.05	8	<0.5	<0.2
1552352	Soil	14	2.03	221	0.216	3	3.65	0.007	0.56	0.2	<0.01	2.7	0.5	<0.05	11	<0.5	<0.2
1552353	Soil	17	0.49	136	0.028	2	1.23	0.007	0.07	0.2	0.03	1.7	0.1	<0.05	5	<0.5	<0.2
1552354	Soil	20	0.34	195	0.017	3	1.09	0.005	0.08	0.3	<0.01	4.3	0.1	<0.05	3	0.5	<0.2
1552355	Soil	26	0.35	165	0.020	2	1.60	0.006	0.08	0.4	0.01	3.7	0.1	<0.05	5	0.5	<0.2
1552356	Soil	33	0.57	202	0.073	3	1.63	0.010	0.06	0.6	0.02	5.2	0.1	<0.05	5	<0.5	<0.2
1552357	Soil	34	0.47	188	0.046	3	2.13	0.007	0.06	0.2	0.03	4.6	0.2	<0.05	6	<0.5	<0.2
1552358	Soil	29	0.74	164	0.012	<1	1.65	0.008	0.07	0.5	0.02	3.7	0.1	<0.05	5	0.5	<0.2
1552359	Soil	18	0.45	53	0.002	1	1.45	0.003	0.07	0.4	<0.01	2.4	0.2	<0.05	4	<0.5	<0.2
1552360	Soil	58	1.56	144	0.230	2	3.09	0.006	0.65	0.3	<0.01	3.1	0.5	<0.05	8	<0.5	<0.2
1552361	Soil	34	0.79	125	0.063	2	2.13	0.006	0.24	3.7	<0.01	4.2	0.3	<0.05	7	<0.5	<0.2
1552362	Soil	60	0.93	190	0.057	3	2.24	0.008	0.13	1.6	0.02	6.5	0.2	<0.05	7	0.5	<0.2
1552363	Soil	47	1.19	206	0.118	2	2.34	0.007	0.34	0.2	<0.01	6.3	0.3	<0.05	10	<0.5	<0.2
1552364	Soil	31	1.08	106	0.030	3	2.13	0.005	0.09	0.3	<0.01	3.5	0.1	<0.05	8	<0.5	<0.2
1552365	Soil	31	0.41	281	0.034	<1	1.76	0.012	0.05	0.2	0.05	5.6	0.1	<0.05	5	0.9	<0.2
1552366	Soil	19	0.25	174	0.023	<1	0.96	0.008	0.06	0.2	0.02	3.3	<0.1	<0.05	3	<0.5	<0.2
1552367	Soil	20	0.25	147	0.017	<1	1.02	0.006	0.06	0.2	0.02	3.5	0.1	<0.05	3	<0.5	<0.2
1552368	Soil	18	0.23	188	0.019	<1	0.83	0.007	0.07	0.2	<0.01	4.0	<0.1	<0.05	3	<0.5	<0.2
1552369	Soil	15	0.25	244	0.004	1	0.86	0.005	0.08	0.1	0.02	4.0	<0.1	<0.05	3	<0.5	<0.2
1552370	Soil	17	0.71	177	0.172	2	2.17	0.007	0.58	0.1	<0.01	5.5	0.5	<0.05	7	<0.5	<0.2
1552371	Soil	9	0.62	79	0.053	2	1.58	0.002	0.14	<0.1	<0.01	1.6	0.3	<0.05	3	<0.5	0.7
1552372	Soil	10	0.59	173	0.138	<1	1.28	0.006	0.52	0.1	<0.01	12.1	0.3	<0.05	6	<0.5	<0.2
1552373	Soil	13	0.17	102	0.020	<1	0.82	0.004	0.05	<0.1	0.03	6.6	<0.1	<0.05	2	0.5	<0.2
1552374	Soil	113	1.19	167	0.120	2	1.90	0.006	0.33	0.1	<0.01	4.8	0.3	<0.05	6	<0.5	<0.2
1552375	Soil	27	0.50	145	0.075	2	2.47	0.006	0.26	0.2	0.02	8.0	0.3	<0.05	8	<0.5	<0.2
1552376	Soil	8	1.25	167	0.162	<1	1.86	0.005	0.40	0.1	<0.01	5.6	0.2	<0.05	7	<0.5	<0.2
1552377	Soil	25	0.24	109	0.066	<1	1.49	0.006	0.06	0.1	0.01	2.7	<0.1	<0.05	6	<0.5	<0.2



BUREAU VERITAS MINERAL LABORATORIES
Canada

www.bureauveritas.com/um

Bureau Veritas Commodities Canada Ltd.

9050 Shaughnessy St Vancouver British Columbia V6P 6E5 Canada

PHONE (604) 253-3158

Client: Goldstrike Resources Ltd.
1300 - 1111 West Georgia Street
Vancouver British Columbia V6E 4M3 Canada

Project: GS
Report Date: August 12, 2017

Page: 12 of 12

Part: 1 of 2

CERTIFICATE OF ANALYSIS

WHI17000381.1

Method	Analyte	AQ201	AQ201	AQ201	AQ201	AQ201	AQ201	AQ201	AQ201	AQ201	AQ201	AQ201	AQ201	AQ201	AQ201	AQ201	AQ201	AQ201	AQ201	AQ201	AQ201
		Mo	Cu	Pb	Zn	Ag	Ni	Co	Mn	Fe	As	Au	Th	Sr	Cd	Sb	Bi	V	Ca	P	La
Unit		ppm	ppm	ppm	ppm	ppm	ppm	ppm	ppm	%	ppm	ppb	ppm	ppm	ppm	ppm	ppm	%	%	ppm	
MDL		0.1	0.1	0.1	1	0.1	0.1	0.1	1	0.01	0.5	0.5	0.1	1	0.1	0.1	2	0.01	0.001	1	
1552378	Soil	0.9	14.8	8.1	44	<0.1	13.5	7.1	268	2.93	5.2	<0.5	2.7	11	<0.1	0.4	0.2	43	0.10	0.014	7
1552379	Soil	0.9	19.5	3.2	80	<0.1	4.5	11.2	729	5.45	0.9	<0.5	3.1	10	<0.1	0.1	<0.1	80	0.23	0.098	14
1552380	Soil	1.3	35.8	5.7	131	<0.1	12.3	11.1	486	3.98	4.7	<0.5	4.6	12	<0.1	0.3	0.1	76	0.09	0.014	10
1552381	Soil	1.1	15.7	8.4	66	<0.1	13.7	10.4	372	3.59	7.1	<0.5	4.5	9	<0.1	0.4	0.1	71	0.08	0.034	7
1552382	Soil	1.3	15.2	9.4	73	<0.1	9.8	10.2	615	3.75	5.9	<0.5	11.8	19	<0.1	0.4	0.2	54	0.07	0.020	10
1552383	Soil	1.4	9.5	17.0	81	<0.1	8.5	14.8	1021	4.71	3.7	<0.5	12.7	7	0.1	0.2	0.1	61	0.10	0.067	15
1552384	Soil	0.3	4.9	7.2	65	<0.1	19.9	26.4	1381	5.79	0.6	<0.5	0.9	239	<0.1	0.2	<0.1	114	3.46	0.174	7
1552390	Soil	1.4	21.1	22.8	67	<0.1	27.4	18.4	389	4.65	5.0	<0.5	14.8	24	<0.1	0.6	0.6	68	0.24	0.054	36
1552391	Soil	2.1	14.4	38.1	49	0.2	17.4	9.6	281	4.04	13.0	1.3	8.9	16	0.3	0.8	0.6	81	0.16	0.043	21
1552392	Soil	1.4	27.8	37.2	55	0.2	23.7	7.1	243	3.72	10.6	5.5	11.2	19	<0.1	0.7	0.6	75	0.19	0.033	44
1552393	Soil	1.5	13.8	14.9	57	0.1	16.1	7.6	188	2.91	10.0	1.3	9.7	12	<0.1	0.5	0.6	69	0.12	0.024	11
1552394	Soil	1.2	22.1	18.3	54	<0.1	28.0	10.8	243	3.30	13.3	1.6	5.7	14	0.2	0.7	0.4	79	0.15	0.029	10
1552395	Soil	0.7	59.4	61.6	527	0.4	10.9	23.0	1896	6.90	5.2	<0.5	0.6	7	0.5	0.2	0.6	169	0.14	0.037	2
1552396	Soil	0.4	119.8	20.3	266	0.1	12.7	26.6	1760	5.27	2.7	1.1	0.5	10	0.3	0.1	0.2	99	0.21	0.015	2
1552397	Soil	0.9	39.8	50.2	121	0.1	24.4	12.3	401	3.34	8.6	4.2	4.7	19	0.3	0.6	0.2	74	0.25	0.015	14
1552398	Soil	1.6	25.4	46.9	93	0.1	4.1	4.8	355	2.85	10.6	<0.5	0.6	5	0.2	0.3	0.5	21	0.05	0.025	1
1552399	Soil	2.2	17.0	36.7	65	<0.1	13.5	6.4	155	2.91	10.4	12.6	13.3	11	0.2	0.7	0.4	52	0.09	0.019	15
1552400	Soil	0.6	58.9	49.0	109	0.5	11.5	20.7	840	3.56	12.6	1.5	3.7	14	0.2	0.4	2.1	48	0.13	0.017	9
1552401	Soil	0.7	57.4	48.2	111	0.7	15.5	20.7	692	3.73	12.5	2.0	4.2	15	<0.1	0.4	1.8	54	0.14	0.021	9
1552402	Soil	1.8	28.6	44.6	83	<0.1	54.8	21.8	535	3.80	5.9	1.3	13.5	7	0.1	0.3	0.2	32	0.09	0.044	30



Bureau Veritas Commodities Canada Ltd.

9050 Shaughnessy St Vancouver British Columbia V6P 6E5 Canada

PHONE (604) 253-3158

Client: Goldstrike Resources Ltd.
1300 - 1111 West Georgia Street
Vancouver British Columbia V6E 4M3 Canada

Project: GS
Report Date: August 12, 2017

Page: 12 of 12

Part: 2 of 2

CERTIFICATE OF ANALYSIS

WHI17000381.1

Method	Analyte	AQ201	AQ201	AQ201	AQ201	AQ201	AQ201	AQ201	AQ201	AQ201	AQ201	AQ201	AQ201	AQ201	AQ201	AQ201	AQ201
		Cr	Mg	Ba	Ti	B	Al	Na	K	W	Hg	Sc	Tl	S	Ga	Se	Te
Unit		ppm	%	ppm	%	ppm	%	%	%	ppm	ppm	ppm	ppm	%	ppm	ppm	ppm
MDL		1	0.01	1	0.001	1	0.01	0.001	0.01	0.1	0.01	0.1	0.05	1	0.5	0.2	
1552378	Soil	20	0.25	152	0.034	<1	1.53	0.006	0.04	0.2	<0.01	6.1	<0.1	<0.05	4	<0.5	<0.2
1552379	Soil	9	0.67	176	0.073	<1	1.65	0.005	0.31	<0.1	<0.01	18.9	0.2	<0.05	8	<0.5	<0.2
1552380	Soil	23	1.03	138	0.142	1	2.29	0.006	0.47	0.1	0.02	8.5	0.3	<0.05	8	<0.5	<0.2
1552381	Soil	24	0.66	165	0.106	<1	2.24	0.006	0.31	0.2	0.01	6.2	0.2	<0.05	7	<0.5	<0.2
1552382	Soil	17	0.65	125	0.124	<1	2.22	0.006	0.50	0.4	<0.01	7.2	0.4	<0.05	8	<0.5	<0.2
1552383	Soil	19	0.65	159	0.131	1	2.14	0.006	0.77	0.1	<0.01	7.0	0.4	<0.05	7	<0.5	<0.2
1552384	Soil	12	0.94	353	0.007	<1	1.32	0.004	0.26	0.1	<0.01	23.8	0.1	<0.05	5	<0.5	<0.2
1552390	Soil	32	0.77	177	0.058	<1	3.12	0.022	0.07	<0.1	0.03	7.0	0.1	<0.05	8	<0.5	<0.2
1552391	Soil	33	0.39	150	0.052	1	2.46	0.007	0.09	0.1	0.02	3.6	0.1	<0.05	8	<0.5	<0.2
1552392	Soil	38	0.40	365	0.060	2	3.29	0.009	0.13	0.2	0.04	5.5	0.2	<0.05	10	<0.5	<0.2
1552393	Soil	29	0.30	158	0.066	2	2.43	0.005	0.05	0.2	0.02	3.2	0.1	<0.05	7	<0.5	<0.2
1552394	Soil	35	0.46	215	0.085	1	2.89	0.008	0.08	0.2	0.02	3.7	0.1	<0.05	7	<0.5	<0.2
1552395	Soil	16	2.57	113	0.141	3	3.67	0.003	0.47	0.2	0.01	9.1	0.6	<0.05	12	<0.5	<0.2
1552396	Soil	14	2.49	124	0.143	1	3.06	0.003	0.55	0.1	0.02	4.6	0.7	<0.05	6	<0.5	<0.2
1552397	Soil	43	0.76	219	0.076	<1	2.37	0.010	0.05	0.1	0.02	5.6	0.1	<0.05	6	<0.5	<0.2
1552398	Soil	10	0.28	54	0.010	<1	1.14	0.002	0.06	<0.1	0.01	2.3	<0.1	<0.05	3	<0.5	<0.2
1552399	Soil	23	0.26	115	0.037	<1	2.07	0.005	0.07	0.2	0.02	2.8	0.1	<0.05	6	<0.5	<0.2
1552400	Soil	15	0.70	116	0.023	<1	2.14	0.006	0.07	<0.1	0.02	7.2	0.1	<0.05	5	<0.5	<0.2
1552401	Soil	21	0.73	134	0.028	<1	2.52	0.007	0.08	<0.1	0.03	7.4	0.1	<0.05	5	<0.5	<0.2
1552402	Soil	90	1.02	124	0.018	<1	1.89	0.003	0.06	<0.1	0.02	5.1	0.1	<0.05	6	<0.5	<0.2



Bureau Veritas Commodities Canada Ltd.

9050 Shaughnessy St Vancouver British Columbia V6P 6E5 Canada

PHONE (604) 253-3158

Client: Goldstrike Resources Ltd.
1300 - 1111 West Georgia Street
Vancouver British Columbia V6E 4M3 Canada

Project: GS
Report Date: August 12, 2017

Page: 1 of 3

Part: 1 of 2

QUALITY CONTROL REPORT

WHI17000381.1

Method	AQ201	AQ201	AQ201	AQ201	AQ201	AQ201	AQ201	AQ201	AQ201	AQ201	AQ201	AQ201	AQ201	AQ201	AQ201	AQ201	AQ201	AQ201	AQ201	AQ201	AQ201
Analyte	Mo	Cu	Pb	Zn	Ag	Ni	Co	Mn	Fe	As	Au	Th	Sr	Cd	Sb	Bi	V	Ca	P	La	
Unit	ppm	ppm	ppm	ppm	ppm	ppm	ppm	ppm	%	ppm	ppb	ppm	ppm	ppm	ppm	ppm	ppm	%	%	ppm	
MDL	0.1	0.1	0.1	1	0.1	0.1	0.1	1	0.01	0.5	0.5	0.1	1	0.1	0.1	0.1	2	0.01	0.001	1	
Pulp Duplicates																					
1551424	Soil	0.6	17.5	9.3	52	<0.1	29.5	10.1	440	2.49	6.4	1.5	5.7	24	0.1	0.3	0.2	58	0.34	0.048	17
REP 1551424	QC	0.7	18.2	9.3	51	<0.1	29.4	10.7	445	2.58	6.7	0.5	5.6	24	<0.1	0.3	0.2	59	0.34	0.047	17
1551934	Soil	1.2	22.1	10.8	61	<0.1	26.7	12.0	422	3.69	12.7	0.9	6.2	12	0.2	0.6	0.2	73	0.13	0.049	17
REP 1551934	QC	1.2	21.1	10.6	61	<0.1	26.7	12.7	418	3.75	12.5	2.3	6.5	12	0.1	0.6	0.2	73	0.14	0.050	17
1551968	Soil	0.3	9.9	3.3	69	<0.1	15.5	17.7	409	3.67	2.0	0.6	0.7	16	<0.1	<0.1	<0.1	39	0.31	0.045	2
REP 1551968	QC	0.4	10.9	3.6	74	<0.1	15.8	19.5	439	3.92	2.1	4.3	0.6	17	<0.1	0.1	<0.1	41	0.33	0.047	2
1552032	Soil	0.9	15.9	13.1	45	<0.1	16.9	10.7	437	2.85	6.0	1.4	15.6	16	0.1	0.3	0.3	40	0.16	0.050	44
REP 1552032	QC	0.9	16.6	12.9	44	<0.1	16.9	10.7	432	2.83	5.7	1.4	16.0	16	0.1	0.3	0.3	40	0.17	0.050	44
1552067	Soil	0.8	24.6	14.9	71	0.1	36.3	14.7	439	3.32	8.2	1.6	4.6	14	0.2	0.4	0.2	57	0.17	0.035	16
REP 1552067	QC	0.9	23.0	13.8	64	<0.1	33.6	14.0	441	3.25	8.0	3.1	4.6	13	0.2	0.5	0.2	59	0.16	0.036	16
1552292	Soil	0.2	38.7	10.3	87	<0.1	14.7	19.8	1454	5.19	0.8	1.0	4.7	23	0.1	0.1	0.1	88	0.65	0.116	27
REP 1552292	QC	0.1	36.7	10.1	80	0.1	13.8	19.5	1481	5.33	0.7	<0.5	4.6	23	<0.1	0.1	0.1	88	0.61	0.122	28
1552327	Soil	0.6	16.3	20.6	45	0.2	15.7	6.3	147	2.76	5.3	3.0	7.9	27	<0.1	0.3	0.6	51	0.31	0.064	23
REP 1552327	QC	0.6	15.6	20.9	44	0.2	16.1	6.2	143	2.71	5.2	3.5	7.5	26	0.2	0.4	0.6	51	0.32	0.065	23
1552362	Soil	4.0	31.6	17.9	81	<0.1	39.1	16.2	523	4.22	5.6	1.2	17.0	27	<0.1	0.4	0.6	51	0.32	0.034	80
REP 1552362	QC	4.0	31.6	18.0	84	<0.1	38.8	16.5	526	4.28	5.7	0.5	16.5	27	<0.1	0.3	0.5	53	0.31	0.035	78
Reference Materials																					
STD DS10	Standard	14.3	152.0	151.2	345	1.9	69.0	12.3	878	2.66	43.9	96.4	7.8	65	2.3	9.2	11.5	43	1.01	0.074	18
STD DS10	Standard	13.8	149.1	146.0	343	1.8	71.0	12.2	862	2.65	43.4	83.8	7.5	67	2.4	9.1	11.4	41	1.06	0.072	17
STD DS10	Standard	13.6	147.2	146.7	348	1.9	70.3	12.4	869	2.72	44.4	70.6	7.3	66	2.5	9.2	12.0	41	1.06	0.074	17
STD DS10	Standard	15.0	161.6	155.6	376	1.8	79.0	13.9	932	2.98	47.6	99.3	7.8	65	2.8	9.4	12.3	48	1.10	0.078	18
STD DS10	Standard	14.8	158.2	154.4	369	1.9	76.7	13.7	884	2.82	46.6	89.3	7.5	66	2.6	9.6	12.3	46	1.03	0.078	18
STD DS10	Standard	15.2	159.7	151.2	367	1.8	77.0	13.2	905	2.78	46.2	80.0	7.6	66	2.6	10.2	11.9	46	1.04	0.080	19
STD DS10	Standard	14.2	145.5	148.1	354	1.9	70.8	12.3	855	2.73	44.6	66.6	7.4	68	2.5	9.4	11.9	42	1.04	0.070	18
STD DS10	Standard	14.5	156.9	148.5	360	1.9	74.7	13.0	903	2.88	41.8	72.7	7.4	66	2.6	8.5	10.8	42	1.05	0.074	18
STD DS10	Standard	15.6	158.3	144.2	367	1.9	82.1	13.9	926	2.98	45.7	91.5	7.3	67	2.5	9.1	10.9	48	1.11	0.080	20
STD DS10	Standard	15.9	150.7	152.3	389	1.9	72.4	12.7	911	2.85	44.9	78.2	8.2	72	2.7	9.8	12.4	43	1.12	0.077	18
STD DS10	Standard	14.1	150.1	151.6	359	1.8	76.6	13.0	906	2.87	45.8	86.7	7.7	66	2.6	9.3	11.7	47	1.07	0.080	18



QUALITY CONTROL REPORT

WHI17000381.1

Method	Analyte	AQ201	AQ201	AQ201	AQ201	AQ201	AQ201	AQ201	AQ201	AQ201	AQ201	AQ201	AQ201	AQ201	AQ201	AQ201	AQ201
		Cr	Mg	Ba	Ti	B	Al	Na	K	W	Hg	Sc	Tl	S	Ga	Se	Te
Unit		ppm	%	ppm	%	ppm	%	%	ppm	ppm	ppm	ppm	%	ppm	ppm	ppm	
MDL		1	0.01	1	0.001	1	0.01	0.001	0.01	0.1	0.01	0.1	0.05	1	0.5	0.2	
Pulp Duplicates																	
1551424	Soil	47	0.59	175	0.079	1	1.70	0.015	0.06	0.3	0.03	4.6	<0.1	<0.05	5	<0.5	<0.2
REP 1551424	QC	48	0.56	174	0.078	1	1.62	0.015	0.06	0.3	0.02	4.6	<0.1	<0.05	5	<0.5	<0.2
1551934	Soil	36	0.49	188	0.064	2	2.54	0.010	0.09	0.1	0.01	4.0	0.1	<0.05	7	<0.5	<0.2
REP 1551934	QC	34	0.50	183	0.067	2	2.62	0.011	0.09	0.2	0.02	4.1	0.1	<0.05	7	<0.5	<0.2
1551968	Soil	127	2.22	73	0.163	<1	2.47	0.003	0.21	<0.1	<0.01	1.5	0.1	<0.05	5	<0.5	<0.2
REP 1551968	QC	131	2.26	72	0.160	1	2.60	0.003	0.22	0.1	0.01	1.4	0.2	<0.05	5	<0.5	<0.2
1552032	Soil	21	0.31	163	0.030	<1	1.93	0.007	0.11	0.1	0.01	3.2	0.1	<0.05	4	<0.5	<0.2
REP 1552032	QC	21	0.32	161	0.030	<1	1.93	0.006	0.11	0.1	<0.01	3.3	0.1	<0.05	4	<0.5	<0.2
1552067	Soil	31	0.54	118	0.074	2	2.36	0.011	0.08	0.1	0.05	3.8	0.1	0.06	5	<0.5	<0.2
REP 1552067	QC	33	0.54	120	0.075	2	2.45	0.011	0.08	0.1	0.05	3.8	<0.1	<0.05	5	<0.5	<0.2
1552292	Soil	32	1.32	1335	0.009	5	2.58	0.006	0.24	<0.1	0.03	12.2	0.1	<0.05	10	<0.5	<0.2
REP 1552292	QC	32	1.39	1378	0.009	5	2.76	0.006	0.23	<0.1	0.03	11.6	0.1	<0.05	9	<0.5	<0.2
1552327	Soil	27	0.34	254	0.082	1	2.44	0.012	0.11	0.7	0.05	5.9	0.2	<0.05	7	<0.5	<0.2
REP 1552327	QC	27	0.33	245	0.079	2	2.38	0.012	0.10	0.7	0.05	5.6	0.2	<0.05	7	<0.5	<0.2
1552362	Soil	60	0.93	190	0.057	3	2.24	0.008	0.13	1.6	0.02	6.5	0.2	<0.05	7	0.5	<0.2
REP 1552362	QC	60	0.90	190	0.054	3	2.19	0.008	0.13	1.5	0.02	6.7	0.2	<0.05	8	<0.5	<0.2
Reference Materials																	
STD DS10	Standard	54	0.78	360	0.084	6	1.10	0.061	0.33	3.4	0.29	2.7	5.3	0.24	5	2.1	4.5
STD DS10	Standard	53	0.76	341	0.079	8	1.05	0.069	0.33	3.2	0.27	3.0	5.1	0.25	4	1.9	4.7
STD DS10	Standard	53	0.76	339	0.076	7	1.00	0.071	0.33	3.3	0.27	3.0	4.9	0.24	4	2.3	4.9
STD DS10	Standard	57	0.78	362	0.085	7	1.10	0.067	0.32	3.3	0.28	3.1	5.2	0.27	5	2.2	5.0
STD DS10	Standard	57	0.73	351	0.078	7	1.00	0.068	0.33	3.1	0.29	2.8	5.4	0.28	4	2.1	5.0
STD DS10	Standard	56	0.73	362	0.086	6	1.06	0.064	0.33	3.7	0.29	3.0	5.2	0.25	4	2.7	5.3
STD DS10	Standard	54	0.78	351	0.080	6	1.04	0.057	0.33	3.6	0.27	2.7	5.1	0.23	4	1.5	4.9
STD DS10	Standard	55	0.77	358	0.088	7	1.07	0.069	0.34	3.1	0.28	3.0	5.3	0.29	5	1.3	4.4
STD DS10	Standard	60	0.84	394	0.090	10	1.10	0.068	0.36	3.3	0.29	3.1	5.1	0.28	5	1.6	5.5
STD DS10	Standard	55	0.76	365	0.087	7	1.08	0.061	0.36	3.9	0.29	3.1	4.9	0.27	5	1.8	5.6
STD DS10	Standard	57	0.79	356	0.084	8	1.15	0.080	0.37	3.4	0.29	3.2	5.3	0.28	5	2.3	4.9



Bureau Veritas Commodities Canada Ltd.

9050 Shaughnessy St Vancouver British Columbia V6P 6E5 Canada

PHONE (604) 253-3158

Client: Goldstrike Resources Ltd.
1300 - 1111 West Georgia Street
Vancouver British Columbia V6E 4M3 Canada

Project: GS
Report Date: August 12, 2017

Page: 2 of 3

Part: 1 of 2

QUALITY CONTROL REPORT

WHI17000381.1

		AQ201	AQ201	AQ201	AQ201	AQ201	AQ201	AQ201	AQ201	AQ201	AQ201	AQ201	AQ201	AQ201	AQ201	AQ201	AQ201	AQ201	AQ201	AQ201	AQ201
		Mo	Cu	Pb	Zn	Ag	Ni	Co	Mn	Fe	As	Au	Th	Sr	Cd	Sb	Bi	V	Ca	P	La
		ppm	ppm	ppm	ppm	ppm	ppm	ppm	ppm	%	ppm	ppb	ppm	ppm	ppm	ppm	ppm	ppm	%	%	ppm
		0.1	0.1	0.1	1	0.1	0.1	0.1	1	0.01	0.5	0.5	0.1	1	0.1	0.1	0.1	2	0.01	0.001	1
STD DS11	Standard	13.8	147.9	134.5	335	1.7	73.9	13.1	1012	3.02	41.7	94.1	7.9	65	2.3	8.2	10.8	48	0.99	0.069	19
STD DS11	Standard	13.9	140.6	132.9	322	1.7	74.6	12.8	979	2.99	40.3	97.0	7.2	65	2.4	8.4	11.0	47	1.00	0.070	17
STD DS11	Standard	13.2	144.8	138.7	340	1.7	76.2	13.0	1001	3.03	42.3	77.7	7.5	66	2.3	8.3	11.3	47	1.05	0.070	18
STD DS11	Standard	14.6	151.7	139.6	343	1.7	81.5	14.0	1062	3.25	43.2	79.0	7.8	63	2.4	8.4	11.7	52	1.05	0.073	18
STD DS11	Standard	14.3	159.1	144.8	359	1.7	81.9	14.6	1067	3.22	44.8	78.8	7.6	62	2.6	9.0	11.9	52	1.02	0.072	17
STD DS11	Standard	14.9	148.8	137.1	340	1.7	77.1	13.8	1022	3.13	43.1	91.6	7.5	64	2.4	9.0	11.4	52	1.01	0.074	19
STD DS11	Standard	13.5	142.0	131.9	326	1.6	73.4	12.9	969	2.97	41.5	63.4	7.3	66	2.3	8.9	11.5	45	1.00	0.068	17
STD DS11	Standard	13.6	154.6	126.9	329	1.6	79.0	14.2	1017	3.28	40.2	79.9	7.2	64	2.0	8.1	10.4	50	1.01	0.072	19
STD DS11	Standard	14.8	160.7	138.4	365	1.8	88.0	14.5	1065	3.34	41.4	76.4	7.5	69	2.3	8.6	11.1	50	1.05	0.074	18
STD DS11	Standard	14.7	139.9	129.7	324	1.8	73.1	13.1	960	2.98	41.8	104.2	7.4	64	2.5	7.9	11.2	48	1.04	0.062	18
STD DS11	Standard	13.9	143.3	135.9	318	1.7	77.8	13.6	1021	3.11	41.6	115.0	7.7	63	2.3	8.4	11.7	49	1.03	0.073	17
STD OXC129	Standard	1.2	26.1	6.0	39	<0.1	76.9	19.6	409	2.88	<0.5	209.1	1.7	177	<0.1	<0.1	<0.1	52	0.69	0.101	12
STD OXC129	Standard	1.1	24.9	5.8	36	<0.1	71.8	18.6	387	2.76	0.6	187.1	1.6	170	<0.1	<0.1	<0.1	48	0.63	0.095	11
STD OXC129	Standard	1.3	26.9	6.1	40	<0.1	75.5	19.5	414	2.93	<0.5	191.2	1.7	181	<0.1	<0.1	<0.1	49	0.68	0.102	12
STD OXC129	Standard	1.1	28.9	6.3	43	<0.1	81.8	21.4	441	3.10	0.6	203.5	1.8	182	<0.1	<0.1	<0.1	56	0.65	0.101	13
STD OXC129	Standard	1.3	27.0	6.1	41	<0.1	81.7	21.2	428	3.13	0.6	199.8	1.7	173	<0.1	<0.1	<0.1	54	0.63	0.100	12
STD OXC129	Standard	1.3	27.1	6.0	42	<0.1	82.1	21.2	425	3.11	1.0	193.9	1.8	186	<0.1	<0.1	<0.1	54	0.68	0.103	13
STD OXC129	Standard	1.3	26.6	5.9	40	<0.1	77.8	19.8	414	2.97	<0.5	184.9	1.6	187	<0.1	<0.1	<0.1	50	0.72	0.104	12
STD OXC129	Standard	1.1	29.4	6.1	44	<0.1	84.8	20.5	414	3.09	0.8	196.5	1.6	192	<0.1	<0.1	<0.1	52	0.74	0.097	12
STD OXC129	Standard	1.4	26.0	5.9	41	<0.1	77.2	20.2	418	3.03	<0.5	208.1	1.7	184	<0.1	<0.1	<0.1	55	0.77	0.106	12
STD OXC129	Standard	1.4	25.6	5.8	39	<0.1	74.9	19.9	394	3.01	0.6	198.5	1.7	186	<0.1	<0.1	<0.1	52	0.73	0.096	12
STD OXC129	Standard	1.2	27.1	6.3	42	<0.1	82.2	21.5	423	3.26	0.7	202.9	1.8	188	<0.1	<0.1	<0.1	56	0.71	0.103	13
STD DS10 Expected		15.1	154.61	150.55	370	2.02	74.6	12.9	875	2.7188	46.2	91.9	7.5	67.1	2.62	9	11.65	43	1.0625	0.0765	17.5
STD OXC129 Expected		1.3	28	6.3	42.9		79.5	20.3	421	3.065	0.6	195	1.9					51	0.665	0.102	13
STD DS11 Expected		14.6	156	138	345	1.71	81.9	14.2	1055	3.2082	42.8	79	7.65	67.3	2.37	8.74	12.2	50	1.063	0.0701	18.6
BLK	Blank	<0.1	<0.1	<0.1	<1	<0.1	<0.1	<0.1	<1	<0.01	<0.5	<0.5	<0.1	<1	<0.1	<0.1	<0.1	<2	<0.01	<0.001	<1
BLK	Blank	<0.1	<0.1	<0.1	<1	<0.1	<0.1	<0.1	<1	<0.01	<0.5	<0.5	<0.1	<1	<0.1	<0.1	<0.1	<2	<0.01	<0.001	<1
BLK	Blank	<0.1	<0.1	<0.1	<1	<0.1	<0.1	<0.1	<1	<0.01	<0.5	<0.5	<0.1	<1	<0.1	<0.1	<0.1	<2	<0.01	<0.001	<1
BLK	Blank	<0.1	<0.1	<0.1	<1	<0.1	<0.1	<0.1	<1	<0.01	<0.5	<0.5	<0.1	<1	<0.1	<0.1	<0.1	<2	<0.01	<0.001	<1



Bureau Veritas Commodities Canada Ltd.

9050 Shaughnessy St Vancouver British Columbia V6P 6E5 Canada

PHONE (604) 253-3158

Client: Goldstrike Resources Ltd.
1300 - 1111 West Georgia Street
Vancouver British Columbia V6E 4M3 Canada

Project: GS
Report Date: August 12, 2017

Page: 2 of 3

Part: 2 of 2

QUALITY CONTROL REPORT

WHI17000381.1

		AQ201	AQ201	AQ201	AQ201	AQ201	AQ201	AQ201	AQ201	AQ201	AQ201	AQ201	AQ201	AQ201	AQ201	AQ201	
		Cr	Mg	Ba	Ti	B	Al	Na	K	W	Hg	Sc	Tl	S	Ga	Se	Te
		ppm	%	ppm	%	ppm	%	%	%	ppm	ppm	ppm	ppm	%	ppm	ppm	ppm
		1	0.01	1	0.001	1	0.01	0.001	0.01	0.1	0.01	0.1	0.1	0.05	1	0.5	0.2
STD DS11	Standard	56	0.83	389	0.094	5	1.16	0.062	0.39	3.1	0.26	3.2	5.1	0.23	5	1.7	4.7
STD DS11	Standard	56	0.80	350	0.089	7	1.11	0.070	0.38	3.1	0.27	3.1	4.7	0.23	5	2.4	4.6
STD DS11	Standard	57	0.83	360	0.088	10	1.12	0.071	0.39	3.2	0.26	3.2	5.2	0.24	5	2.1	4.5
STD DS11	Standard	61	0.84	363	0.095	9	1.16	0.070	0.39	3.0	0.26	3.1	4.9	0.26	5	2.4	4.8
STD DS11	Standard	61	0.81	365	0.089	8	1.05	0.068	0.39	3.2	0.27	2.8	5.1	0.27	5	2.3	4.8
STD DS11	Standard	58	0.83	373	0.094	9	1.13	0.067	0.38	3.1	0.24	3.2	4.9	0.27	5	2.3	4.9
STD DS11	Standard	55	0.82	369	0.087	7	1.12	0.065	0.38	3.1	0.27	3.0	5.0	0.22	5	2.0	4.6
STD DS11	Standard	60	0.85	377	0.099	9	1.19	0.079	0.39	2.7	0.28	3.0	4.8	0.26	5	2.5	4.4
STD DS11	Standard	60	0.86	386	0.096	8	1.16	0.064	0.41	3.2	0.26	3.2	5.0	0.31	5	1.5	4.5
STD DS11	Standard	54	0.77	370	0.092	9	1.09	0.061	0.38	3.0	0.26	3.0	4.6	0.23	5	1.6	4.7
STD DS11	Standard	56	0.83	350	0.091	7	1.11	0.084	0.41	3.3	0.27	3.5	5.0	0.26	5	2.1	4.6
STD OXC129	Standard	51	1.53	50	0.387	<1	1.54	0.583	0.34	<0.1	<0.01	0.6	<0.1	<0.05	5	<0.5	<0.2
STD OXC129	Standard	47	1.44	47	0.350	2	1.42	0.572	0.33	<0.1	<0.01	0.6	<0.1	<0.05	5	<0.5	<0.2
STD OXC129	Standard	50	1.52	49	0.376	2	1.53	0.564	0.36	<0.1	<0.01	0.8	<0.1	<0.05	5	<0.5	<0.2
STD OXC129	Standard	55	1.61	51	0.411	<1	1.52	0.580	0.36	<0.1	<0.01	0.7	<0.1	<0.05	5	<0.5	<0.2
STD OXC129	Standard	53	1.53	48	0.393	1	1.42	0.559	0.36	<0.1	<0.01	0.7	<0.1	<0.05	6	<0.5	<0.2
STD OXC129	Standard	52	1.55	50	0.404	1	1.49	0.536	0.34	<0.1	<0.01	0.8	<0.1	<0.05	6	<0.5	<0.2
STD OXC129	Standard	52	1.56	51	0.391	1	1.58	0.582	0.37	0.1	<0.01	0.6	<0.1	<0.05	6	<0.5	<0.2
STD OXC129	Standard	51	1.51	50	0.410	<1	1.54	0.557	0.36	0.1	<0.01	0.7	<0.1	<0.05	6	<0.5	<0.2
STD OXC129	Standard	54	1.58	53	0.427	<1	1.55	0.629	0.37	<0.1	<0.01	0.9	<0.1	<0.05	6	<0.5	<0.2
STD OXC129	Standard	50	1.51	51	0.400	1	1.50	0.555	0.35	0.1	<0.01	0.8	<0.1	<0.05	6	<0.5	<0.2
STD OXC129	Standard	56	1.53	50	0.423	1	1.54	0.600	0.40	<0.1	<0.01	1.1	<0.1	<0.05	6	<0.5	<0.2
STD DS10 Expected		54.6	0.775	359	0.0817		1.0755	0.067	0.338	3.32	0.3	3	5.1	0.29	4.5	2.3	5.01
STD OXC129 Expected		52	1.545	50	0.4	1	1.58	0.6	0.37			1.1			5.6		
STD DS11 Expected		61.5	0.85	385	0.0976		1.1795	0.0762	0.4	2.9	0.3	3.4	4.9	0.2835	5.1	1.9	4.56
BLK	Blank	<1	<0.01	<1	<0.001	<1	<0.01	<0.001	<0.01	<0.1	<0.01	<0.1	<0.1	<0.05	<1	<0.5	<0.2
BLK	Blank	<1	<0.01	<1	<0.001	<1	<0.01	<0.001	<0.01	<0.1	<0.01	<0.1	<0.1	<0.05	<1	<0.5	<0.2
BLK	Blank	<1	<0.01	<1	<0.001	<1	<0.01	<0.001	<0.01	<0.1	<0.01	<0.1	<0.1	<0.05	<1	<0.5	<0.2
BLK	Blank	<1	<0.01	<1	<0.001	<1	<0.01	<0.001	<0.01	<0.1	<0.01	<0.1	<0.1	<0.05	<1	<0.5	<0.2



Bureau Veritas Commodities Canada Ltd.
9050 Shaughnessy St Vancouver British Columbia V6P 6E5 Canada
PHONE (604) 253-3158

Client: Goldstrike Resources Ltd.
1300 - 1111 West Georgia Street
Vancouver British Columbia V6E 4M3 Canada

Project: GS
Report Date: August 12, 2017

Page: 3 of 3

Part: 1 of 2

QUALITY CONTROL REPORT

WHI17000381.1

		AQ201	AQ201	AQ201	AQ201	AQ201	AQ201	AQ201	AQ201	AQ201	AQ201	AQ201	AQ201	AQ201	AQ201	AQ201	AQ201	AQ201	AQ201	AQ201	
		Mo	Cu	Pb	Zn	Ag	Ni	Co	Mn	Fe	As	Au	Th	Sr	Cd	Sb	Bi	V	Ca	P	La
		ppm	ppm	ppm	ppm	ppm	ppm	ppm	ppm	%	ppm	ppb	ppm	ppm	ppm	ppm	ppm	ppm	%	%	ppm
		0.1	0.1	0.1	1	0.1	0.1	0.1	1	0.01	0.5	0.5	0.1	1	0.1	0.1	0.1	2	0.01	0.001	1
BLK	Blank	<0.1	<0.1	<0.1	<1	<0.1	<0.1	<0.1	<1	<0.01	<0.5	<0.5	<0.1	<1	<0.1	<0.1	<0.1	<2	<0.01	<0.001	<1
BLK	Blank	<0.1	<0.1	<0.1	<1	<0.1	<0.1	<0.1	<1	<0.01	<0.5	<0.5	<0.1	<1	<0.1	<0.1	<0.1	<2	<0.01	<0.001	<1
BLK	Blank	<0.1	<0.1	<0.1	<1	<0.1	<0.1	<0.1	<1	<0.01	<0.5	<0.5	<0.1	<1	<0.1	<0.1	<0.1	<2	<0.01	<0.001	<1
BLK	Blank	<0.1	<0.1	<0.1	<1	<0.1	<0.1	<0.1	<1	<0.01	<0.5	<0.5	<0.1	<1	<0.1	<0.1	<0.1	<2	<0.01	<0.001	<1
BLK	Blank	<0.1	<0.1	<0.1	<1	<0.1	<0.1	<0.1	<1	<0.01	<0.5	<0.5	<0.1	<1	<0.1	<0.1	<0.1	<2	<0.01	<0.001	<1
BLK	Blank	<0.1	<0.1	<0.1	<1	<0.1	0.1	<0.1	<1	<0.01	<0.5	<0.5	<0.1	<1	<0.1	<0.1	<0.1	<2	<0.01	<0.001	<1



Bureau Veritas Commodities Canada Ltd.
9050 Shaughnessy St Vancouver British Columbia V6P 6E5 Canada
PHONE (604) 253-3158

Client: Goldstrike Resources Ltd.
1300 - 1111 West Georgia Street
Vancouver British Columbia V6E 4M3 Canada

Project: GS
Report Date: August 12, 2017

Page: 3 of 3

Part: 2 of 2

QUALITY CONTROL REPORT

WHI17000381.1

		AQ201	AQ201	AQ201	AQ201	AQ201	AQ201	AQ201	AQ201	AQ201	AQ201	AQ201	AQ201	AQ201	AQ201	AQ201	AQ201
		Cr	Mg	Ba	Ti	B	Al	Na	K	W	Hg	Sc	Tl	S	Ga	Se	Te
		ppm	%	ppm	%	ppm	%	%	%	ppm	ppm	ppm	ppm	%	ppm	ppm	ppm
		1	0.01	1	0.001	1	0.01	0.001	0.01	0.1	0.01	0.1	0.1	0.05	1	0.5	0.2
BLK	Blank	<1	<0.01	<1	<0.001	<1	<0.01	<0.001	<0.01	<0.1	<0.01	<0.1	<0.1	<0.05	<1	<0.5	<0.2
BLK	Blank	<1	<0.01	<1	<0.001	<1	<0.01	<0.001	<0.01	<0.1	<0.01	<0.1	<0.1	<0.05	<1	<0.5	<0.2
BLK	Blank	<1	<0.01	<1	<0.001	<1	<0.01	<0.001	<0.01	<0.1	<0.01	<0.1	<0.1	<0.05	<1	<0.5	<0.2
BLK	Blank	<1	<0.01	<1	<0.001	<1	<0.01	<0.001	<0.01	<0.1	<0.01	<0.1	<0.1	<0.05	<1	<0.5	<0.2
BLK	Blank	<1	<0.01	<1	<0.001	<1	<0.01	<0.001	<0.01	<0.1	<0.01	<0.1	<0.1	<0.05	<1	<0.5	<0.2
BLK	Blank	<1	<0.01	<1	<0.001	<1	<0.01	<0.001	<0.01	<0.1	<0.01	<0.1	<0.1	<0.05	<1	<0.5	<0.2
BLK	Blank	<1	<0.01	<1	<0.001	<1	<0.01	<0.001	<0.01	<0.1	<0.01	<0.1	<0.1	<0.05	<1	<0.5	<0.2



**BUREAU
VERITAS**

MINERAL LABORATORIES
Canada

www.bureauveritas.com/um

Bureau Veritas Commodities Canada Ltd.

9050 Shaughnessy St Vancouver British Columbia V6P 6E5 Canada

PHONE (604) 253-3158

Client: Goldstrike Resources Ltd.

1300 - 1111 West Georgia Street

Vancouver British Columbia V6E 4M3 Canada

Submitted By: Email Distribution List

Receiving Lab: Canada-Whitehorse

Received: July 27, 2017

Report Date: August 10, 2017

Page: 1 of 2

CERTIFICATE OF ANALYSIS

WHI17000382.1

CLIENT JOB INFORMATION

Project: GS
Shipment ID: GS-2017-SOIL_2
P.O. Number
Number of Samples: 18

SAMPLE DISPOSAL

RTRN-PLP Return After 90 days
DISP-RJT-SOIL Immediate Disposal of Soil Reject

Bureau Veritas does not accept responsibility for samples left at the laboratory after 90 days without prior written instructions for sample storage or return.

Invoice To: Goldstrike Resources Ltd.
1300 - 1111 West Georgia Street
Vancouver British Columbia V6E 4M3
Canada

CC:

SAMPLE PREPARATION AND ANALYTICAL PROCEDURES

Procedure Code	Number of Samples	Code Description	Test Wgt (g)	Report Status	Lab
DY060	18	Dry at 60C			WHI
SS80	18	Dry at 60C sieve 100g to -80 mesh			WHI
AQ201	18	1:1:1 Aqua Regia digestion ICP-MS analysis	15	Completed	VAN
SHP01	18	Per sample shipping charges for branch shipments			VAN

ADDITIONAL COMMENTS



This report supersedes all previous preliminary and final reports with this file number dated prior to the date on this certificate. Signature indicates final approval; preliminary reports are unsigned and should be used for reference only. All results are considered the confidential property of the client. Bureau Veritas assumes the liabilities for actual cost of analysis only. Results apply to samples as submitted. *** asterisk indicates that an analytical result could not be provided due to unusually high levels of interference from other elements.



Bureau Veritas Commodities Canada Ltd.

9050 Shaughnessy St Vancouver British Columbia V6P 6E5 Canada

PHONE (604) 253-3158

Client: Goldstrike Resources Ltd.
1300 - 1111 West Georgia Street
Vancouver British Columbia V6E 4M3 Canada

Project: GS
Report Date: August 10, 2017

Page: 2 of 2

Part: 1 of 2

CERTIFICATE OF ANALYSIS

WHI17000382.1

Method	Analyte	AQ201	AQ201	AQ201	AQ201	AQ201	AQ201	AQ201	AQ201	AQ201	AQ201	AQ201	AQ201	AQ201	AQ201	AQ201	AQ201	AQ201	AQ201	AQ201	AQ201
		Mo	Cu	Pb	Zn	Ag	Ni	Co	Mn	Fe	As	Au	Th	Sr	Cd	Sb	Bi	V	Ca	P	La
Unit		ppm	ppm	ppm	ppm	ppm	ppm	ppm	ppm	%	ppm	ppb	ppm	ppm	ppm	ppm	ppm	%	%	ppm	
MDL		0.1	0.1	0.1	1	0.1	0.1	0.1	1	0.01	0.5	0.5	0.1	1	0.1	0.1	2	0.01	0.001	1	
1552403	Soil	0.6	24.7	16.9	47	0.2	20.9	8.5	302	2.33	6.3	1.7	15.9	15	0.1	0.6	0.2	50	0.12	0.023	41
1552404	Soil	0.9	30.4	35.2	51	<0.1	26.2	10.3	245	2.93	10.2	2.0	12.1	14	<0.1	0.7	0.2	65	0.13	0.012	24
1552405	Soil	0.7	13.9	28.3	23	<0.1	12.6	5.8	100	1.47	7.0	1.7	14.0	7	<0.1	0.3	0.5	33	0.06	0.012	15
1552406	Soil	0.8	16.9	17.1	37	0.1	13.6	6.1	200	2.32	6.2	1.8	8.8	14	<0.1	0.5	0.2	56	0.11	0.018	31
1552407	Soil	0.6	15.5	22.6	32	0.1	11.4	4.8	157	1.76	5.0	1.7	21.1	15	<0.1	0.3	0.2	36	0.07	0.012	59
1552408	Soil	1.2	3.2	11.3	20	<0.1	1.7	1.5	51	0.86	1.6	<0.5	26.2	23	<0.1	0.1	0.2	5	0.03	0.012	85
1552409	Soil	0.8	11.4	20.5	49	<0.1	5.9	4.6	437	2.00	3.9	1.5	13.4	14	<0.1	0.3	0.1	27	0.09	0.053	38
1552410	Soil	1.1	9.3	19.8	33	0.2	6.3	3.7	172	1.64	5.0	1.0	12.1	8	0.1	0.5	0.3	33	0.05	0.015	27
1552411	Soil	1.3	19.5	19.1	35	<0.1	13.4	5.0	160	1.91	7.7	0.8	12.4	48	<0.1	0.4	0.3	42	0.12	0.022	29
1552412	Soil	0.8	19.8	16.1	28	<0.1	9.7	4.0	119	1.61	5.7	0.5	18.0	21	<0.1	0.3	0.2	34	0.11	0.011	46
1552413	Soil	1.6	9.1	18.5	9	<0.1	3.2	2.2	50	0.86	4.2	9.7	22.4	12	<0.1	0.3	0.2	17	0.05	0.008	34
1552414	Soil	3.4	18.8	37.9	17	<0.1	4.4	2.0	58	1.69	4.3	0.5	18.1	14	<0.1	0.2	1.2	16	0.04	0.008	27
1552415	Soil	1.7	18.1	49.7	52	<0.1	5.7	3.1	118	1.48	7.6	1.7	22.0	19	<0.1	0.5	0.7	16	0.04	0.012	57
1552416	Soil	2.1	43.0	269.4	107	0.1	6.1	3.8	109	1.97	17.0	0.8	26.3	26	0.1	1.9	0.7	17	0.03	0.020	60
1552417	Soil	2.4	20.6	101.3	109	0.1	6.7	3.6	226	1.32	6.2	1.4	23.4	27	0.3	0.7	0.8	15	0.07	0.019	55
1552418	Soil	1.8	7.1	16.7	32	<0.1	1.9	2.5	49	0.86	2.0	0.8	15.5	25	<0.1	0.3	1.2	6	0.02	0.011	23
1552419	Soil	1.5	13.0	36.9	47	<0.1	10.3	5.4	169	2.04	28.8	1.7	8.2	44	<0.1	0.7	0.2	30	0.10	0.024	19
1552420	Soil	0.7	32.5	46.4	45	<0.1	7.3	5.3	548	1.64	10.7	0.6	7.1	33	<0.1	1.2	<0.1	17	0.08	0.022	22



Bureau Veritas Commodities Canada Ltd.

9050 Shaughnessy St Vancouver British Columbia V6P 6E5 Canada

PHONE (604) 253-3158

Client: Goldstrike Resources Ltd.
1300 - 1111 West Georgia Street
Vancouver British Columbia V6E 4M3 Canada

Project: GS
Report Date: August 10, 2017

Page: 2 of 2

Part: 2 of 2

CERTIFICATE OF ANALYSIS

WHI17000382.1

Method	Analyte	AQ201	AQ201	AQ201	AQ201	AQ201	AQ201	AQ201	AQ201	AQ201	AQ201	AQ201	AQ201	AQ201	AQ201	AQ201	AQ201
		Cr	Mg	Ba	Ti	B	Al	Na	K	W	Hg	Sc	Tl	S	Ga	Se	Te
Unit		ppm	%	ppm	%	ppm	%	%	%	ppm	ppm	ppm	ppm	%	ppm	ppm	ppm
MDL		1	0.01	1	0.001	1	0.01	0.001	0.01	0.1	0.01	0.1	0.01	0.05	1	0.5	0.2
1552403	Soil	30	0.35	218	0.061	1	2.12	0.012	0.08	<0.1	0.02	5.4	0.1	<0.05	5	<0.5	<0.2
1552404	Soil	37	0.50	259	0.086	1	2.55	0.010	0.07	0.1	0.01	5.3	0.1	<0.05	6	<0.5	<0.2
1552405	Soil	18	0.21	181	0.028	<1	1.65	0.004	0.06	<0.1	0.01	2.0	0.1	<0.05	3	<0.5	<0.2
1552406	Soil	25	0.28	203	0.063	1	1.80	0.009	0.06	<0.1	0.01	4.5	0.1	<0.05	6	<0.5	<0.2
1552407	Soil	21	0.26	166	0.047	<1	1.41	0.007	0.07	<0.1	<0.01	4.2	<0.1	<0.05	4	<0.5	<0.2
1552408	Soil	3	0.06	105	0.002	<1	0.59	0.001	0.09	<0.1	<0.01	0.6	<0.1	<0.05	1	<0.5	<0.2
1552409	Soil	9	0.24	131	0.034	<1	0.89	0.004	0.15	<0.1	0.01	2.0	0.2	<0.05	4	<0.5	<0.2
1552410	Soil	12	0.17	88	0.028	1	0.91	0.003	0.07	0.1	<0.01	1.5	<0.1	<0.05	4	<0.5	<0.2
1552411	Soil	18	0.24	330	0.025	1	1.67	0.004	0.08	0.1	<0.01	2.1	<0.1	<0.05	4	<0.5	<0.2
1552412	Soil	15	0.24	229	0.038	<1	1.26	0.006	0.07	<0.1	0.01	1.8	<0.1	<0.05	4	<0.5	<0.2
1552413	Soil	7	0.07	142	0.008	1	0.93	0.003	0.06	<0.1	<0.01	0.9	<0.1	<0.05	2	<0.5	<0.2
1552414	Soil	8	0.11	102	0.024	<1	0.73	0.009	0.20	<0.1	<0.01	1.0	0.1	0.22	2	<0.5	<0.2
1552415	Soil	9	0.10	150	0.012	1	0.83	0.004	0.08	<0.1	0.01	1.1	<0.1	<0.05	2	<0.5	<0.2
1552416	Soil	11	0.10	166	0.013	<1	1.08	0.011	0.09	0.1	0.03	1.3	<0.1	0.08	2	<0.5	<0.2
1552417	Soil	7	0.08	144	0.015	<1	0.50	0.016	0.10	<0.1	0.02	1.3	<0.1	0.07	2	<0.5	<0.2
1552418	Soil	3	0.05	55	0.004	<1	0.42	0.003	0.08	<0.1	<0.01	1.7	<0.1	<0.05	<1	<0.5	<0.2
1552419	Soil	16	0.22	153	0.032	<1	1.06	0.007	0.13	<0.1	0.01	1.8	0.1	0.12	3	<0.5	<0.2
1552420	Soil	10	0.15	151	0.017	<1	0.77	0.005	0.11	<0.1	<0.01	1.2	<0.1	<0.05	2	<0.5	<0.2



Bureau Veritas Commodities Canada Ltd.

9050 Shaughnessy St Vancouver British Columbia V6P 6E5 Canada

PHONE (604) 253-3158

Client: Goldstrike Resources Ltd.
1300 - 1111 West Georgia Street
Vancouver British Columbia V6E 4M3 Canada

Project: GS
Report Date: August 10, 2017

Page: 1 of 1

Part: 1 of 2

QUALITY CONTROL REPORT

WHI17000382.1

Method	Analyte	AQ201	AQ201	AQ201	AQ201	AQ201	AQ201	AQ201	AQ201	AQ201	AQ201	AQ201	AQ201	AQ201	AQ201	AQ201	AQ201	AQ201	AQ201	AQ201	
		Mo	Cu	Pb	Zn	Ag	Ni	Co	Mn	Fe	As	Au	Th	Sr	Cd	Sb	Bi	V	Ca	P	La
Unit		ppm	ppm	ppm	ppm	ppm	ppm	ppm	ppm	%	ppm	ppb	ppm	ppm	ppm	ppm	ppm	%	%	ppm	
MDL		0.1	0.1	0.1	1	0.1	0.1	0.1	1	0.01	0.5	0.5	0.1	1	0.1	0.1	2	0.01	0.001	1	
Pulp Duplicates																					
1552420	Soil	0.7	32.5	46.4	45	<0.1	7.3	5.3	548	1.64	10.7	0.6	7.1	33	<0.1	1.2	<0.1	17	0.08	0.022	22
REP 1552420	QC	0.7	33.2	44.8	46	<0.1	7.4	5.4	555	1.68	11.0	0.6	7.4	35	0.1	1.2	<0.1	18	0.08	0.022	24
Reference Materials																					
STD DS10	Standard	13.8	149.1	146.0	343	1.8	71.0	12.2	862	2.65	43.4	83.8	7.5	67	2.4	9.1	11.4	41	1.06	0.072	17
STD DS11	Standard	13.9	140.6	132.9	322	1.7	74.6	12.8	979	2.99	40.3	97.0	7.2	65	2.4	8.4	11.0	47	1.00	0.070	17
STD OXC129	Standard	1.1	24.9	5.8	36	<0.1	71.8	18.6	387	2.76	0.6	187.1	1.6	170	<0.1	<0.1	<0.1	48	0.63	0.095	11
STD DS10 Expected		15.1	154.61	150.55	370	2.02	74.6	12.9	875	2.7188	46.2	91.9	7.5	67.1	2.62	9	11.65	43	1.0625	0.0765	17.5
STD OXC129 Expected		1.3	28	6.3	42.9		79.5	20.3	421	3.065	0.6	195	1.9				51	0.665	0.102	13	
STD DS11 Expected		14.6	156	138	345	1.71	81.9	14.2	1055	3.2082	42.8	79	7.65	67.3	2.37	8.74	12.2	50	1.063	0.0701	18.6
BLK	Blank	<0.1	<0.1	<0.1	<1	<0.1	<0.1	<0.1	<1	<0.01	<0.5	<0.5	<0.1	<1	<0.1	<0.1	<0.1	<2	<0.01	<0.001	<1



Bureau Veritas Commodities Canada Ltd.
9050 Shaughnessy St Vancouver British Columbia V6P 6E5 Canada
PHONE (604) 253-3158

Client: Goldstrike Resources Ltd.
1300 - 1111 West Georgia Street
Vancouver British Columbia V6E 4M3 Canada

Project: GS
Report Date: August 10, 2017

Page: 1 of 1

Part: 2 of 2

QUALITY CONTROL REPORT

WHI17000382.1

Method	Analyte	AQ201	AQ201	AQ201	AQ201	AQ201	AQ201	AQ201	AQ201	AQ201	AQ201	AQ201	AQ201	AQ201	AQ201	AQ201	AQ201
		Cr	Mg	Ba	Ti	B	Al	Na	K	W	Hg	Sc	Tl	S	Ga	Se	Te
Unit		ppm	%	ppm	%	ppm	%	%	%	ppm	ppm	ppm	ppm	%	ppm	ppm	ppm
MDL		1	0.01	1	0.001	1	0.01	0.001	0.01	0.1	0.01	0.1	0.1	0.05	1	0.5	0.2
Pulp Duplicates																	
1552420	Soil	10	0.15	151	0.017	<1	0.77	0.005	0.11	<0.1	<0.01	1.2	<0.1	<0.05	2	<0.5	<0.2
REP 1552420	QC	11	0.15	154	0.018	<1	0.79	0.006	0.12	<0.1	<0.01	1.4	<0.1	<0.05	2	<0.5	<0.2
Reference Materials																	
STD DS10	Standard	53	0.76	341	0.079	8	1.05	0.069	0.33	3.2	0.27	3.0	5.1	0.25	4	1.9	4.7
STD DS11	Standard	56	0.80	350	0.089	7	1.11	0.070	0.38	3.1	0.27	3.1	4.7	0.23	5	2.4	4.6
STD OXC129	Standard	47	1.44	47	0.350	2	1.42	0.572	0.33	<0.1	<0.01	0.6	<0.1	<0.05	5	<0.5	<0.2
STD DS10 Expected		54.6	0.775	359	0.0817		1.0755	0.067	0.338	3.32	0.3	3	5.1	0.29	4.5	2.3	5.01
STD OXC129 Expected		52	1.545	50	0.4	1	1.58	0.6	0.37			1.1			5.6		
STD DS11 Expected		61.5	0.85	385	0.0976		1.1795	0.0762	0.4	2.9	0.3	3.4	4.9	0.2835	5.1	1.9	4.56
BLK	Blank	<1	<0.01	<1	<0.001	<1	<0.01	<0.001	<0.01	<0.1	<0.01	<0.1	<0.1	<0.05	<1	<0.5	<0.2