

ARCHER, CATHRO & ASSOCIATES (1981) LIMITED
1016 -510 West Hastings Street
Vancouver, B.C. V6B 1L8

Telephone: 604-688-2568

Fax: 604-688-2578

ASSESSMENT REPORT

describing

GEOLOGICAL MAPPING, PROSPECTING AND SOIL GEOCHEMICAL SAMPLING

Field work performed between July 24 - August 4, 2018

at the

BYNG PROPERTY

Byng 1 - 20	YC40951-YC40970
21 - 42	YD113299 – YD113320
43 - 50	YC93973 – YC93980
51 - 90	YF47861 – YF47900

NTS 105D/16

Latitude 60°55'N; Longitude 134°21'W

located in the

Whitehorse Mining District
Yukon Territory

prepared by

Archer, Cathro & Associates (1981) Limited

for

STRATEGIC METALS LTD.

by

K. Willms, B.Sc., GIT

November 2018

CONTENTS

INTRODUCTION	1
PROPERTY LOCATION, CLAIM DATA AND ACCESS	1
HISTORY AND PREVIOUS WORK	1
GEOMORPHOLOGY AND CLIMATE	4
REGIONAL GEOLOGY	4
PROPERTY GEOLOGY	6
MINERALIZATION	7
SOIL GEOCHEMISTRY	10
GEOPHYSICS	11
LiDAR SURVEY	11
DISCUSSION AND CONCLUSIONS	12
REFERENCES	14

APPENDICES

I	STATEMENT OF QUALIFICATIONS
II	STATEMENT OF EXPENDITURES
III	ROCK SAMPLE DESCRIPTIONS
IV	CERTIFICATES OF ANALYSIS

FIGURES

<u>No.</u>	<u>Description</u>	<u>Follows Page</u>
1	Property Location	1
2	Claim Locations	1
3	Historical Work	2
4	Tectonic Setting	4
5	Regional Geology	4
6	Regional Geology Cross-Section	4
7	Property Geology	6
8	2018 Rock Sample Locations	7
9	Gold Rock Geochemistry	7
10	Silver Rock Geochemistry	7
11	Arsenic Rock Geochemistry	7
12	Bismuth Rock Geochemistry	7
13	Antimony Rock Geochemistry	7
14	2018 Soil Sample Locations	10
15	Gold Soil Geochemistry and Magnetism	10
16	Arsenic Soil Geochemistry and Magnetism	10
17	Silver Soil Geochemistry and Magnetism	10
18	Antimony Soil Geochemistry and Magnetism	10
19	VTEM Survey	11
20	LiDAR Image	11

TABLES

I	Lithological Units	5
II	Significant Rock Results – Main Zone	8
III	Significant Rock Results – R-Zone	9
IV	Significant Rock Results – Trophy Zone	10
V	Soil Geochemical Thresholds	10

INTRODUCTION

The Byng property covers high-grade epithermal style gold-silver mineralization and soil geochemical anomalies located in the McClintock Lakes area of south-central Yukon. The property is wholly owned by Strategic Metals Ltd.

This report describes a program of geological mapping, prospecting and soil geochemical sampling, which was conducted between July 24 and August 4 from two camps. The author supervised the exploration program and interpreted all resulting data. The author's Statement of Qualifications is provided in Appendix I, and a Statement of Expenditures follows in Appendix II.

PROPERTY LOCATION, CLAIM DATA AND ACCESS

The Byng property consists of 90 contiguous mineral claims, which are located on NTS map sheet 105D/16 at latitude 60°55' north and longitude 134°21' west (Figure 1). The property covers an area of approximately 1,800 ha (18 km²). The claims are registered with the Whitehorse Mining Recorder in the name of Archer Cathro, which holds them in trust for Strategic Metals. Specifics concerning claim registration are given below, while the locations of individual claims are shown on Figure 2.

<u>Claim Name</u>	<u>Grant Number</u>	<u>Expiry Date*</u>
Byng 1-20	YC40951-YC40970	March 1, 2024
Byng 21-42	YD113299-YD113329	March 1, 2024
Byng 43-50	YC93973-YC93980	March 1, 2024
Byng 51-90	YF47861-YF47900	March 1, 2024

* Expiry dates include 2018 work which has been filed for assessment credit, but has not yet been accepted.

The property is situated approximately 45 km northeast of Whitehorse, the largest city in Yukon and closest supply centre. It lies wholly within the traditional territories of the Kwanlin Dun and Ta'an Kwäch'än First Nations, and the eastern half of the claim block overlaps with the traditional territory of the Teslin Tlingit First Nation. All three first nations have concluded land claim agreements with Canada and Yukon.

HISTORY AND PREVIOUS WORK

In 1961, the Geological Survey of Canada (GSC) released a 1:253,400 scale map of the Whitehorse Area (Wheeler, 1961).

In 1981, Dupont Canada Exploration Ltd. staked the Utshig claims approximately two kilometres to the west of the current property, to cover anomalous results from a regional reconnaissance exploration program. Follow-up work done on the Utshig claims in 1982 yielded up to 1.5 ppm

STRATEGIC METALS LTD.

FIGURE 1

ARCHER, CATHRO & ASSOCIATES (1981) LIMITED

PROPERTY LOCATION

BYNG PROPERTY

0 200 km



FILE: ../2018/BYNG

DATE: NOVEMBER 2018

- Major roads and highways
- Community
- Parks and protected areas

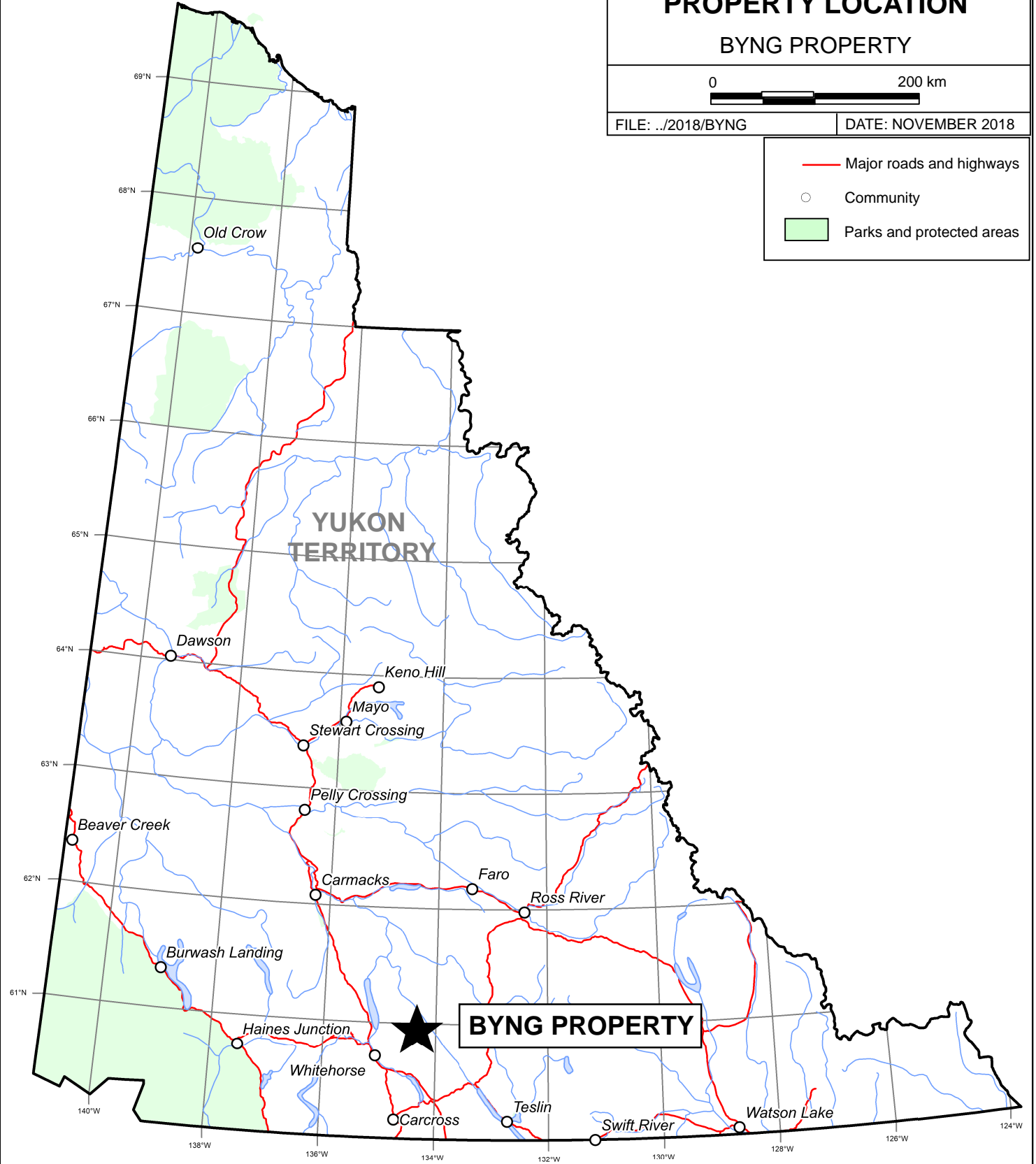

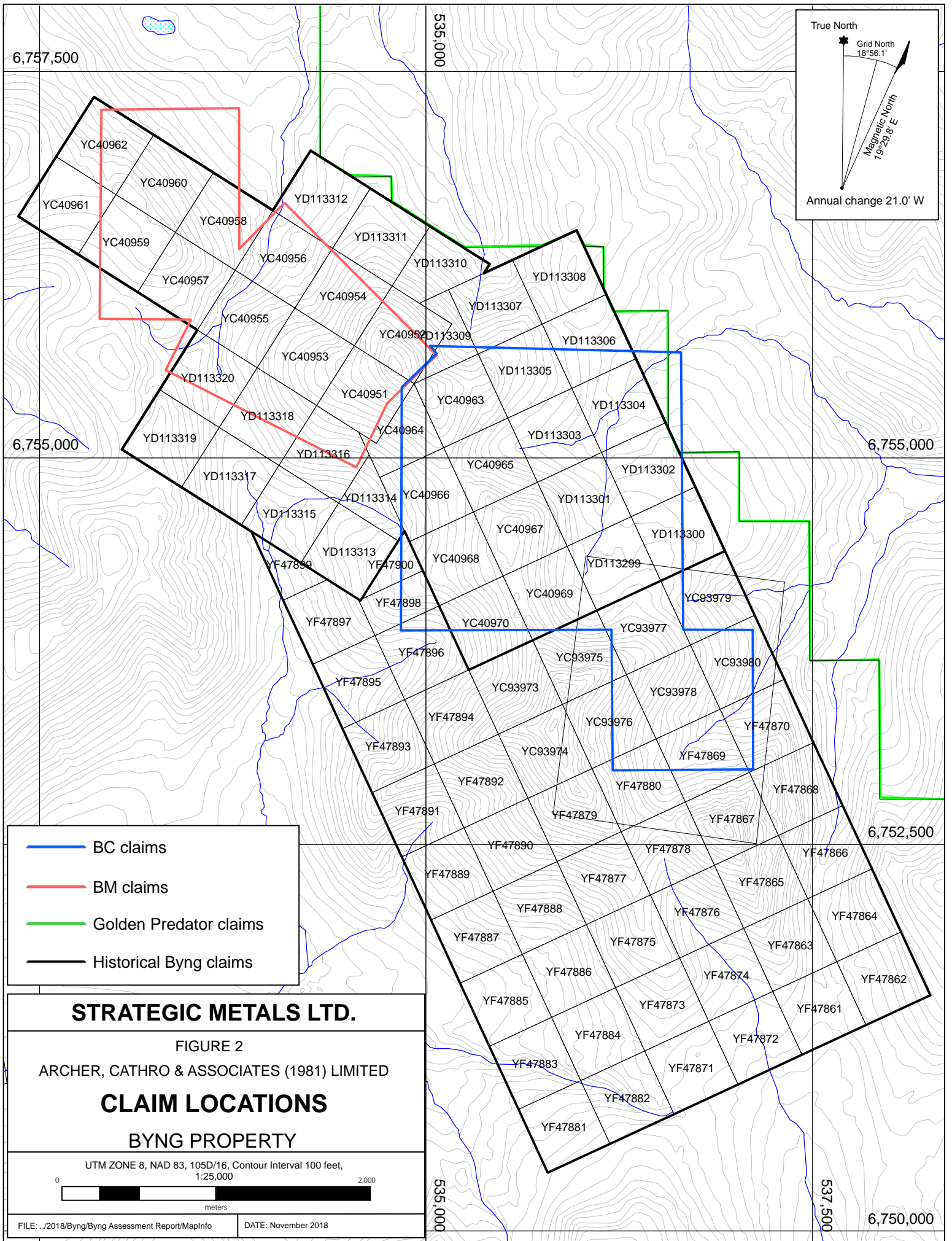

True North

Grid North
18°56.1'

Magnetic North
19°23.8' E

Annual change 21.0' W

- BC claims
- BM claims
- Golden Predator claims
- Historical Byng claims

STRATEGIC METALS LTD.

FIGURE 2

ARCHER, CATHRO & ASSOCIATES (1981) LIMITED

CLAIM LOCATIONS

BYNG PROPERTY

UTM ZONE 8, NAD 83, 10SD/16, Contour Interval 100 feet,
1:25,000

0 2,000
meters

In 1985, the GSC conducted a regional stream survey on NTS map sheet 105D. The survey identified weakly anomalous gold values in the Mt. Byng area (Carlyle, 1987).

In 1986, Aurum Geological Consultants Inc. staked the historical Byng claim group and, later that year, conducted geological mapping along with rock, soil and silt sampling. Samples collected from the program returned low gold values, but mapping identified major faults and dykes on the claims (Doherty, 1986).

Also in 1986, the BM claims were staked roughly three kilometres north of Mt. Byng by Larry Carlyle and Drew MacDonald. A program of blast trenching, prospecting and soil sampling was performed. Grab samples taken from a vuggy quartz showing, the Main Zone, returned up to 33.15 g/t gold, 140 g/t silver and 6.5% copper. Soil sampling in the vicinity of blast trenches returned up to 15,100 ppb gold, 35 ppm silver and 1535 ppm copper (Figure 3) (Carlyle, 1986). A rock sample collected off the claims along the north side of Mt. Byng returned 58.3 g/t gold and this area was subsequently named the R-Zone.

In 1987, two claims were added to the BM claim group.

In 1988, Carlyle and MacDonald staked 37 additional claims and conducted geological mapping, hand and blast trenching, soil sampling and VLF-EM surveys. The best rock sample from the Main Zone graded 80.7 g/t gold and 70.6 g/t silver, while soil sampling returned up to 1660 ppb gold and 1018 ppm arsenic (Carlyle, 1989). During this program, the R-17 and R-7 Zones were discovered to the northwest of the Main Zone.

In 1989, Trevor Bremner, a mineral deposits geologist with the Division of Indian Affairs and Northern Development (DIAND) performed geological mapping on the BM claims and collected samples for K/Ar age dating (Carlyle, 1991).

In 1990, the BM claims were optioned to Aurora Gold Ltd., which conducted prospecting, blast trenching and soil sampling around the Main and R-17 Zones, along with a VLF-EM survey at the R-17 Zone. Grab samples from shallow trenches at the Main Zone returned values up to 126.9 g/t gold and 164.5 g/t silver. Soil samples collected from the claims were never sent for analysis and the exploration data was lost (Carlyle, 1991).

In 1994, Aurora dropped its option and the BM claims were consolidated into a single group of 16 claims. After the option expired, Carlyle and MacDonald resumed work, completing a hand trenching program at the R-17 and Main Zones. Trenching did not reach bedrock at either of these areas. Two float samples taken from the Main Zone yielded greater than 6.67 g/t gold, but overlimit analyses were never completed (Carlyle, 1994).

In 1995, Carlyle conducted prospecting, blast trenching and soil sampling around the R-17 and Main Zones. Trenching did not reach bedrock at the R-17 Zone, but a single trench at the Main Zone exposed in-situ vein material. A rock sample from the vein returned 6.721 g/t gold and 372 ppm arsenic. Soil sampling yielded a maximum of 42 ppb gold (Carlyle, 1995). Following this program, Carlyle added the BC claims to the southeast, to cover the Creek Showing and recover the R-Zone.

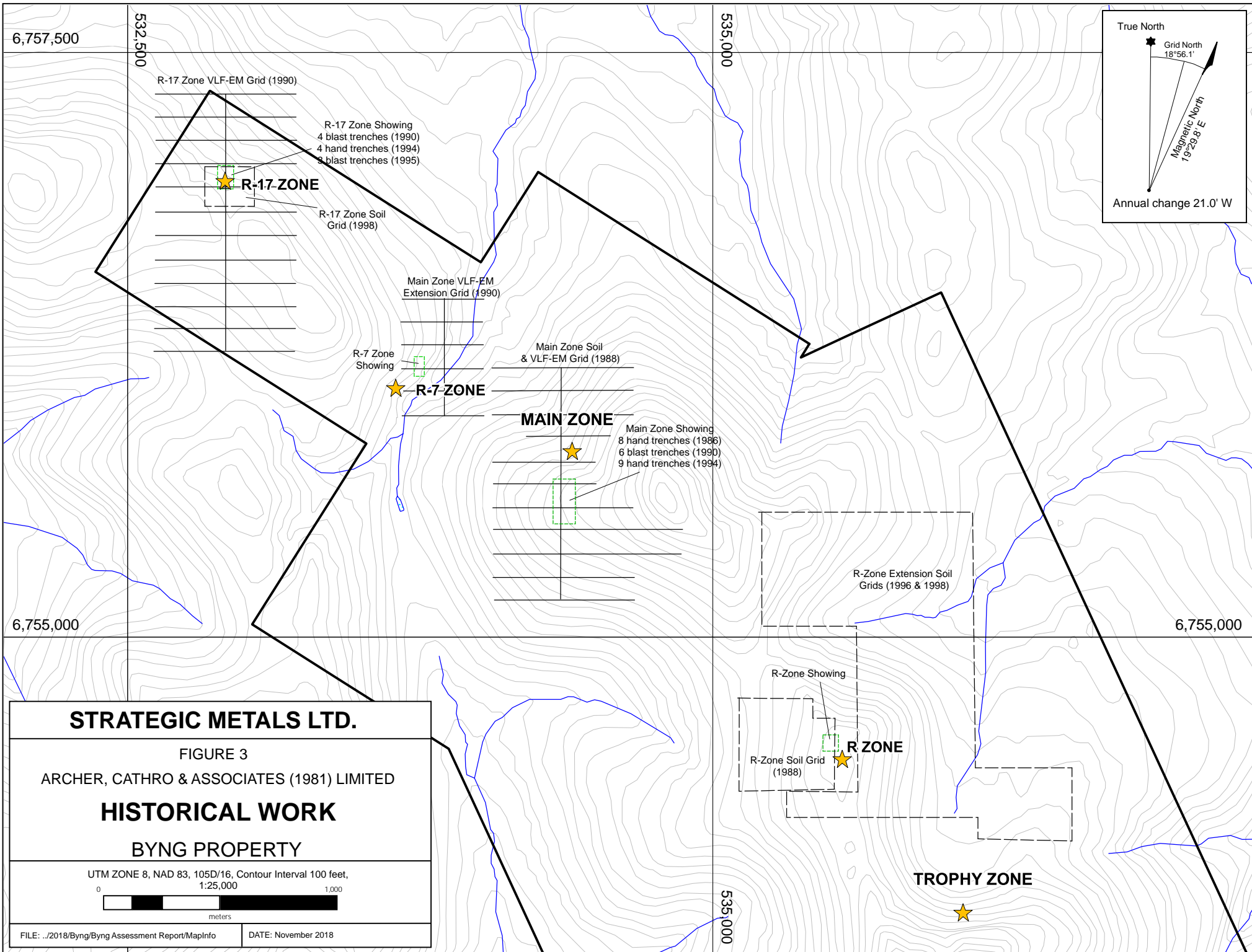

STRATEGIC METALS LTD.

FIGURE 3

ARCHER, CATHRO & ASSOCIATES (1981) LIMITED

HISTORICAL WORK

BYNG PROPERTY

UTM ZONE 8, NAD 83, 105D/16, Contour Interval 100 feet,
1:25,000



Additionally in 1995, the Exploration and Geological Services Division of DIAND conducted 1:50,000 geological mapping of NTS map sheet 105D/16 (Hart, 1997).

In 1996, Carlyle and MacDonald performed blast trenching and soil geochemical sampling on the BM claims. Eight trenches were started along VLF-EM and soil geochemical anomalies north of the Main Zone, but only one trench reached bedrock, where a rock sample returned 307 ppb gold and 645 ppm arsenic. Soil sampling yielded weakly anomalous values for copper, up to 113 ppm (Carlyle, 1996a). On the BC claims, soil sampling, geological mapping and a ground magnetometer survey were completed near the R-Zone and Creek Showing. Soil sampling returned up to 65 ppb gold, 602 ppm arsenic and 226 ppm copper around the R-Zone (Carlyle, 1996b).

In 1998, Carlyle conducted soil sampling and magnetometer surveys across parts of the BC and BM claims. Soil samples returned up to 346 ppb gold at the R-17 Zone and 166 ppb gold at the R-Zone (Carlyle, 1998). Equipment failure during the magnetometer survey prevented completion of the project. No further work was done by Carlyle on the BC and BM claims, and they were subsequently allowed to expire.

In 2005, ATAC Resources Ltd. staked the current Byng 1-20 claims to cover zones identified by previous work.

In 2006, the property was optioned to New Shoshoni Ventures Ltd., which that year conducted helicopter-borne magnetic and VTEM geophysical surveys on the claim block. New Shoshoni later dropped its option.

In 2010, ATAC Resources sold the Byng property to Strategic Metals. Following the sale, the Byng 21-42 claims were staked.

In 2011, the property was optioned to Alix Resources Corp., but no work was completed.

Also in 2011, Golden Predator Mining Corp. staked claims along the eastern side of the current Byng property. No record of work has been found, and the claims expired in 2013.

In 2012, Alix Resources dropped its option on the property. Later in the year, Strategic Metals conducted a soil and rock sampling program. A rock sample taken from a historical trench at the Main Zone returned 13.45 g/t gold, 35.8 g/t silver, 2080 ppm arsenic, 635 ppm copper and 1000 ppm lead. Soil sampling returned up to 1770 ppb gold from the bottom of an old trench (Drechsler, 2012).

In 2015, Strategic Metals conducted a LiDAR survey over the Byng property.

In 2016, Strategic Metals staked the Byng 43-90 claims and compiled exploration data onto LiDAR images in order to identify prospective areas for future programs (Willms, 2016).

In 2017, Strategic Metals conducted a one-day property tour. Four rock samples were collected from the Main Zone, which returned peak values of 17.6 g/t gold, 22.1 g/t silver, 898 ppm arsenic, 14.3 ppm bismuth, greater than 2.32% copper and 801 ppm antimony.

GEOMORPHOLOGY AND CLIMATE

The Byng property covers ridges and valleys surrounding Mt. Byng, which is part of the Big Salmon Range of the Pelly Mountains. Mt. Byng is located approximately eight kilometres east of the McClintock Lakes. Two major creeks drain the property: Byng Creek and its tributaries, which drain westward into the McClintock River; and Sheldon Creek, which flows east to join the Teslin River. All of the streams are part of the Yukon River watershed.

Mt. Byng, which lies near the center of the property, dominates local topography and is flanked by a system of ridges and creek gullies. The rest of the property covers subsidiary peaks and ridges. Elevations range from approximately 1400 to 2100 m above sea level. Outcrop and talus are locally abundant along ridgetops and on steep slopes. Treeline lies at about 1550 m. Below treeline, sparse poplar and spruce trees are mixed with an understory of buckbrush, moss and grasses. Above treeline, lichen, moss and low brush are interspersed with talus slopes and felsensmeer fields.

During the Late Pleistocene, the area was heavily glaciated, with ice sheets migrating northwards joining with larger northwesterly migrating glaciation (Duk-Rodkin, 1999).

REGIONAL GEOLOGY

The Byng property is located near the northern end of the Stikinia Terrane (STT) as shown on Figure 4. The STT comprises a variety of Paleozoic to Mesozoic metavolcanic, metasedimentary and metaplutonic rocks formed in arc environments (Israel et al., 2016). It represents an accretionary arc that developed along the ancient Pacific margin of North America. A sedimentary basin, known as the Whitehorse Trough, overlaps the STT. This fault-bound trough is composed of fore-arc basin metasediments.

The Yukon Geological Survey (YGS) maintains a website illustrating regional geology based on mapping done by the Geological Survey of Canada and YGS, recent thesis work and a comprehensive compilation done by Gordey and Makepeace in 2003. This interactive map is periodically updated when new information becomes available (YGS, 2016). The main lithological units are described below in Table I, while regional geology is shown on Figure 5. Figure 6 is a cross section of regional geology.

STRATEGIC METALS LTD.

FIGURE 4

ARCHER, CATHRO & ASSOCIATES (1981) LIMITED

TECTONIC SETTING

BYNG PROPERTY

FILE: P:/2018/BYNG

DATE: NOVEMBER 2018

After Colpron, M. and Nelson, J.L., 2011

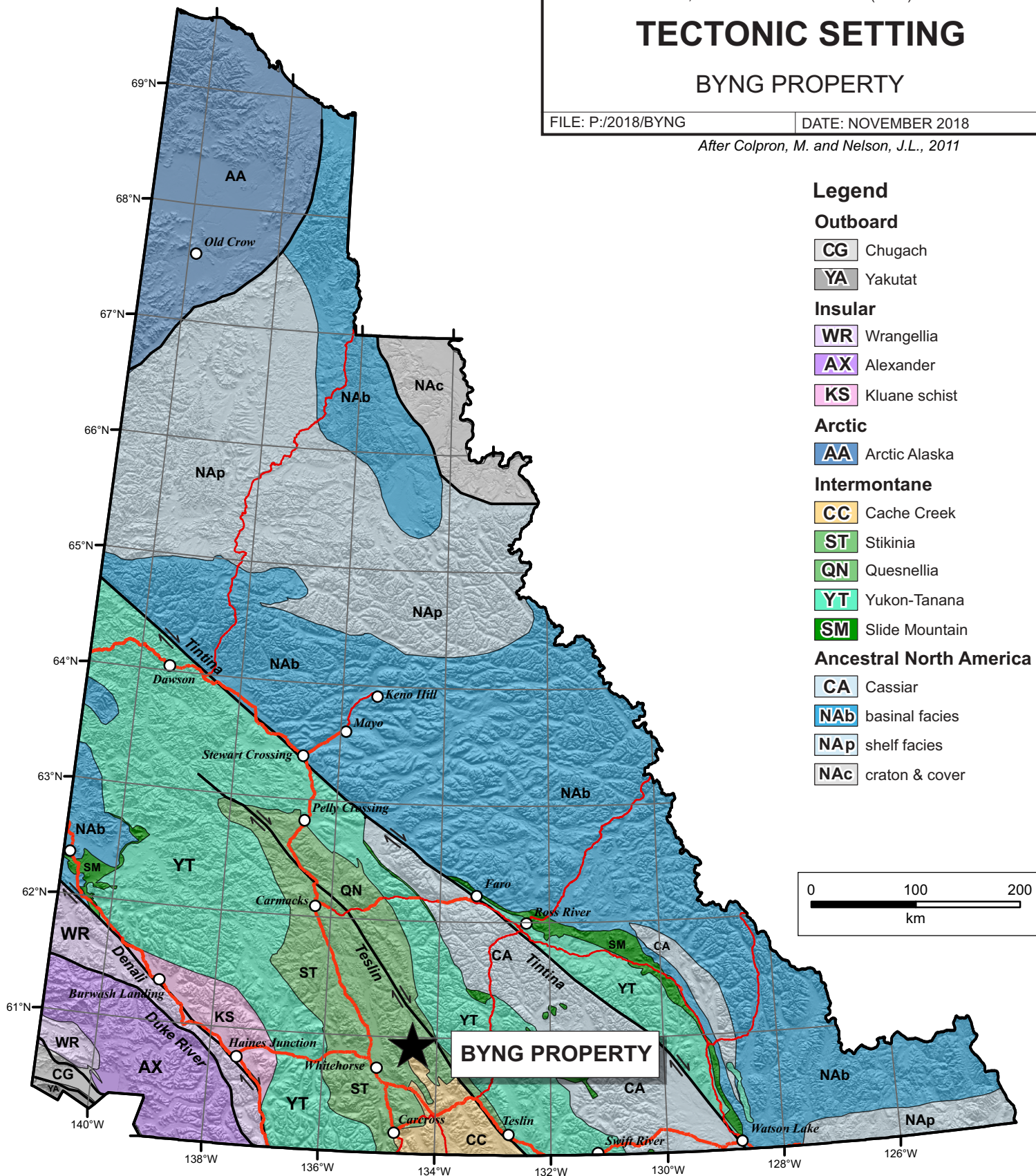

Legend

Outboard

CG Chugach

YA Yakutat

Insular

WR Wrangellia

AX Alexander

KS Kluane schist

Arctic

AA Arctic Alaska

Intermontane

CC Cache Creek

ST Stikinia

QN Quesnellia

YN Yukon-Tanana

SM Slide Mountain

Ancestral North America

CA Cassiar

NAb basinal facies

NAp shelf facies

NAc craton & cover

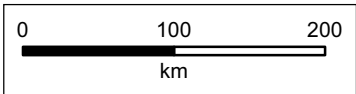

BYNG PROPERTY

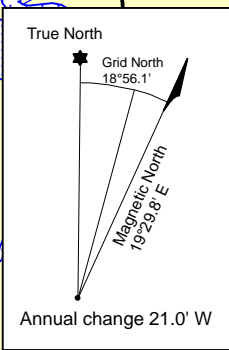
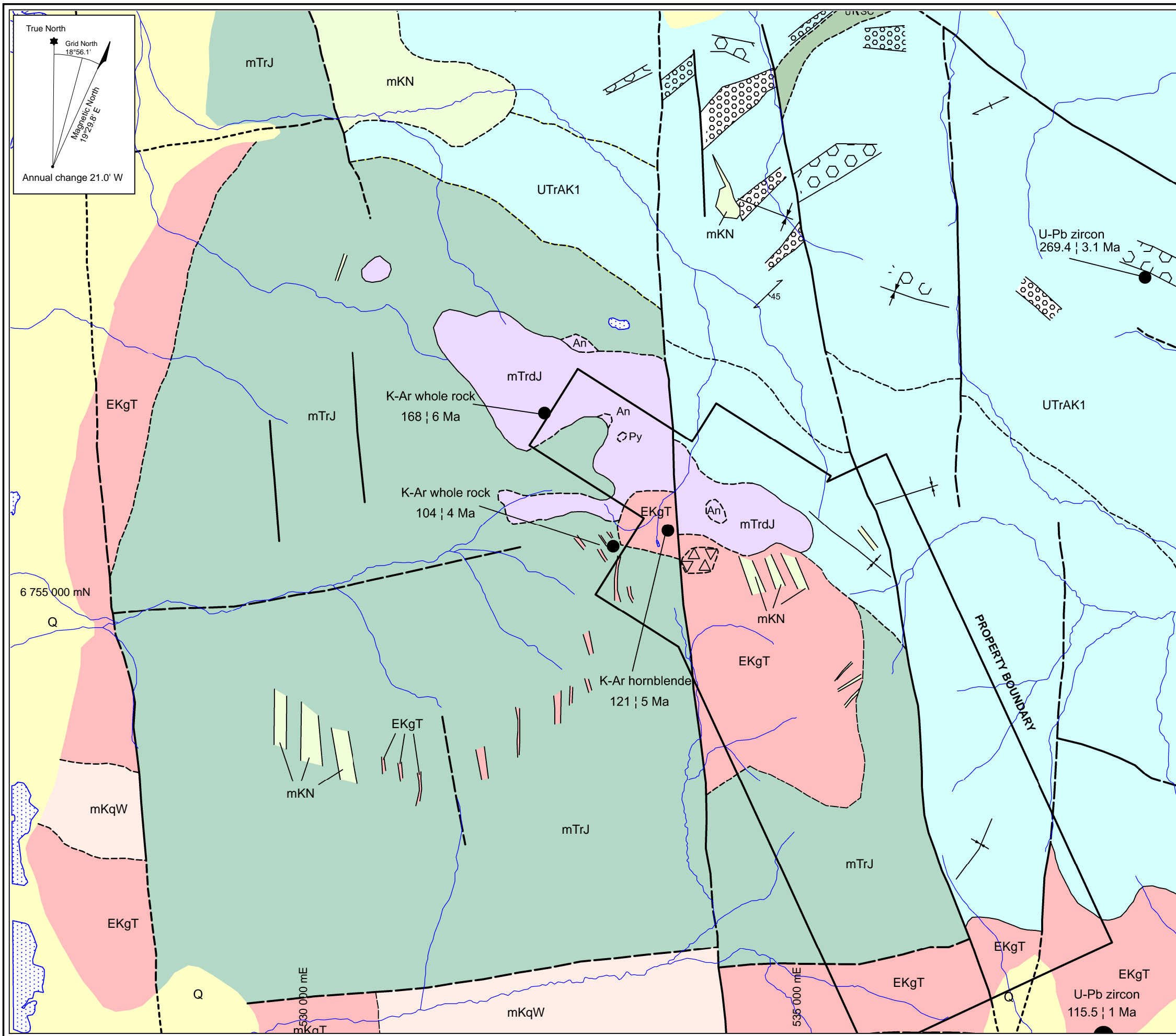

- Q** Quaternary
Unconsolidated silt, sand and gravel of glacial, fluvial and lacustrine origin.
- MID-CRETACEOUS**
- mKN** Byng Creek Volcanics (Mount Nansen Group)
Rhyolite and quartz-feldspar porphyry.
- mKqW** Byng Creek Pluton (Mt. McIntyre Plutonic Suite)
Hornblende-biotite quartz monzonite, granite and quartz syenite.
- mKgW** M'Clintock Lakes Granite (Whitehorse Plutonic Suite)
Hornblende-biotite granite and granodiorite.
- EKgT** Mount Byng Felsite (Teslin Plutonic Suite)
Feldspar-hornblende felsite and hornblende granodiorite.

- UPPER TRIASSIC**
- uTrAK1** Aksala Formation (Lewes River Group)
shale, siltstone, greywacke and interbedded bioclastic, argillaceous limestone; pebble and cobble conglomerate; lahar debris flows; rare feldspar-augite porphyry flows

- MID-TRIASSIC**
- mTrJ** Joe Mountain Formation
Andesite and basaltic flows, breccia, microdiorite and diabase.
- mTrdJ** Joe Mountain Formation
Pyroxene gabbro with pyroxenite and anorthosite.

- Geological boundary (defined, approximate, assumed or covered).....
- Fault (dot on downthrown side) (defined, approximate, assumed or covered).....
- Bedding (inclined, vertical, horizontal).....
- Anticline, syncline.....
- Dykes, generally felsic.....
- Dyke swarm.....
- Polymictic, igneous-clast dominated cobble conglomerate.....
- Breccia zone.....
- Isotopic age determinations.....
- Anorthosite..... An
- Pyroxenite..... Px

STRATEGIC METALS LTD.

FIGURE 5
ARCHER, CATHRO & ASSOCIATES (1981) LIMITED

REGIONAL GEOLOGY

BYNG PROPERTY

0 1000 2000 m
UTM ZONE 8, NAD 83, 105D/16, Contour intervals at 20m

FILE: .../Byng/Figures/Byng-F05-RegionalGeology.wor DATE: NOVEMBER 2018

SECTION FACING NW

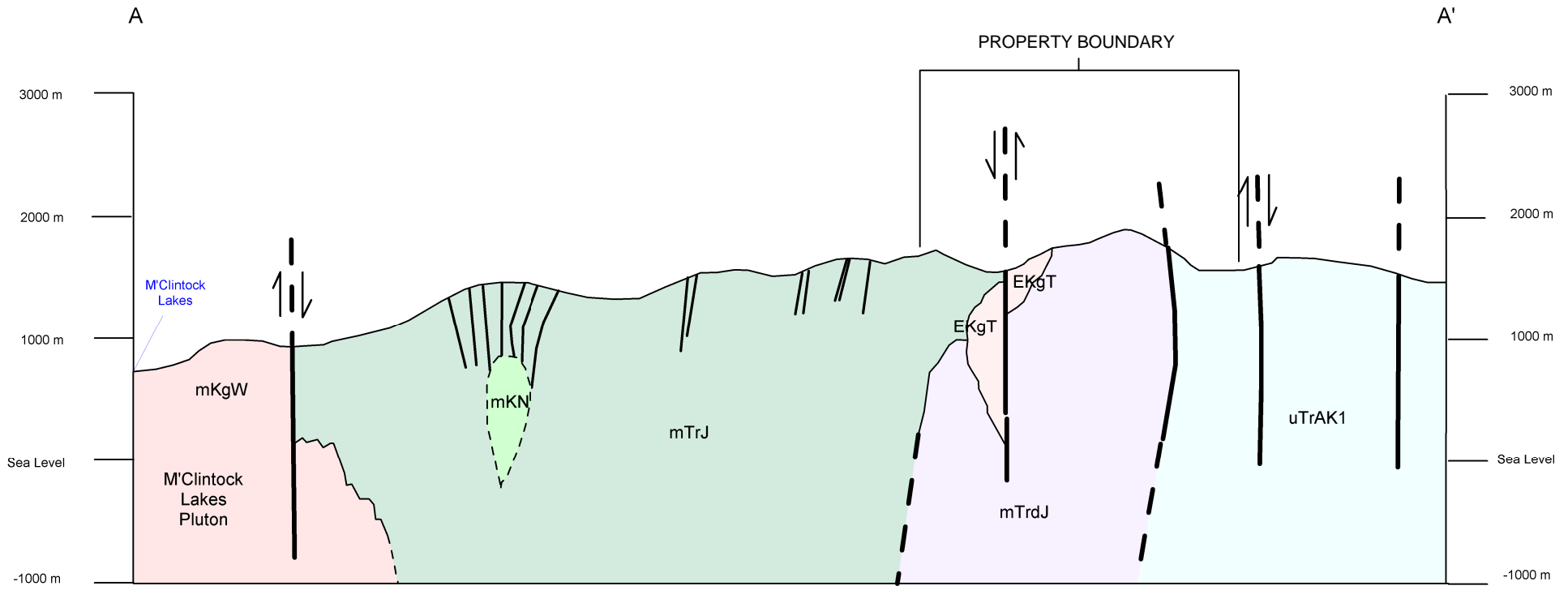

MID-CRETACEOUS

- nKN Byng Creek Volcanics
Rhyolite and quartz-feldspar porphyry.
- mKgW M'Clintock Lakes Granite (Whitehorse Plutonic Suite)
Hornblende-biotite granite and granodiorite.
- EKgT Mount Byng Felsite (Teslin Plutonic Suite)
Feldspar-hornblende felsite and hornblende granodiorite.

UPPER TRIASSIC

- uTrAK1 Aksala Formation (Lewes River Group)
Limy siltstone, siltstone, sandstone, conglomerate and hornfels.

MID-TRIASSIC

- mTrJ Joe Mountain Formation
Andesite and basaltic flows, breccia, microdiorite and diabase.
- mTrdJ Joe Mountain Formation
Pyroxene gabbro with pyroxenite and anorthosite.

|| Geological contact (defined, approximate)

| Dyke

|| Fault (defined, approximate)
Direction of movement shown by arrows.

STRATEGIC METALS LTD.	
<p>FIGURE 6 ARCHER, CATHRO & ASSOCIATES (1981) LIMITED</p> <p>REGIONAL CROSS-SECTION</p> <p>BYNG PROPERTY</p>	
<p>0 1000 2000 m</p> <p>UTM ZONE 8, NAD 83, 105D/16</p>	
FILE: .../Byng/Figures/Byng-F06-Cross-section.wor	DATE: NOVEMBER 2018

Table I – Lithological Units (after Gordey and Makepeace, 2003)

Unit Name	Age	Map Name	Description
Mount Nansen Group	Early to Late Cretaceous	mKN	Massive aphyric or feldspar-phyric andesite to dacite flows, breccia and tuff; massive, heterolithic, quartz and feldspar-phyric, felsic lapilli tuff; flow-banded quartz-phyric rhyolite and quartz-feldspar porphyry plugs, dykes, sills and breccia (Byng Creek Volcanics).
Whitehorse Suite	Early Cretaceous	mKqW	Grey, medium to coarse-grained, generally equigranular felsic rocks – biotite quartz-monzonite, biotite granite and leucogranite, pink granophyric quartz monzonite, porphyritic biotite leucogranite, locally porphyritic (K-feldspar) hornblende monzonite to syenite, and locally porphyritic leucocratic quartz monzonite.
Teslin Suite	Early Cretaceous	EKgT	Leucocratic, fine to coarse-grained, equigranular, hornblende-biotite granite, granodiorite, quartz monzonite and quartz monzodiorite, locally with sparse grey and pink potassium feldspar phenocrysts; associated aplitic phases with dykes (Deadman Creek Batholith).
Laberge Group	Early to middle Jurassic	JL1	Predominantly turbiditic sandstone-siltstone-mudstone – well-bedded, turbiditic sandstone-siltstone-mudstone; dark weathering, massive to finely laminated mudstone and limy mudstone; thick-bedded to massive lenses of polymictic cobble to boulder conglomerate; lithic sandstone; minor limestone.
Aksala Formation (Lewes Group)	Late Triassic	uTrAK1	Mixed clastic-carbonate assemblage divisible into three dominant facies including calcareous greywacke – brown shale, black and minor red siltstone, greenish, calcareous greywacke and interbedded bioclastic, argillaceous limestone; igneous or limestone-clast pebble and cobble conglomerate; lahar debris flows; rare feldspar-augite porphyry flows (Casca Member).
Joe Mountain Formation	Late Triassic	mTrJ	Basalt – massive basalt flows; fine to locally medium-grained feldspar and pyroxene (?) -phyric, pillowed andesite; variably altered massive microdiorite; heterolithic diamictite (Joe Mountain Formation).
		mTrdJ	Subvolcanic mafic intrusion – coarse-grained and locally pegmatitic, hornblende gabbro and diorite.

Regional-scale mapping shows the Byng property is underlain by an amalgamation of faulted and deformed lithologies. The units primarily consist of basalt flows and a gabbro stock of the Joe Mountain Formation, and overlying Aksala Formation clastic and carbonate sediments. This basement package is intruded by a centrally located stock of hornblende-biotite granite (previously referred to as felsite) belonging to the Teslin Suite. Other Teslin and Whitehorse Suite plutons are exposed along the southern edge of the property.

Faulting is extensive on the property and occurred in three main episodes (Hart, 1997). The first is characterized by steeply dipping faults with easterly strikes. Following this, faulting transitioned into steep, northerly striking structures. The final set of faults trends northwesterly and have been traced over several kilometres. Faults on the property exhibit dextral strike-slip movement and vertical offset. Upright folds are associated with the northerly and northwesterly fault episodes.

PROPERTY GEOLOGY

Property-scale mapping has been conducted intermittently on the property since 1986. Carlyle and MacDonald performed geological mapping on parts of the historical BM and BC claims blocks between 1986 and 1998. In 1989, Trevor Bremner, a DIAND geologist, performed four days of geological mapping on the BM property and collected samples for age dating (Bremner, 1990 and Carlyle, 1991). In 2018, Strategic Metals conducted geological mapping to expand on and confirm pre-existing mapping work. The following geological descriptions are compiled from this work. Property geology from this compilation is shown on Figure 7.

The Byng property is mostly underlain by Joe Mountain Formation volcanics, which are subdivided into two main groups: 1) a thick unit of basaltic volcanic rocks; and 2) intrusions of coarse grained pyroxene-anorthosite gabbro. Whole rock sampling from the main gabbroic stock in the northern part of the property returned a K-Ar age date of 168 ± 6 Ma (Bremner, 1990), which is likely younger than the age of formation. Throughout the property, variably sized gossanous quartz-carbonate breccia or sinter exposures are present within the volcanics.

Mount Byng Felsite, which occurs in a stock within the central portion of the property, is composed of fine-grained to porphyritic, feldspar-hornblende felsite and hornblende granodiorite. These rocks were likely emplaced during faulting (Carlyle, 1998). Dating of granodiorite collected from the stock returned a K-Ar hornblende age of 121 ± 5 Ma (Bremner, 1990).

Rhyolite intrusions belonging to the Byng Creek volcanic complex cut all units on the property. They consist of locally flow-banded quartz-phyric rhyolite and quartz-feldspar porphyry plugs, dykes, sills and breccias. Where the rhyolites intrude sediments, local hornfelsing is documented (Carlyle, 1998). A K/Ar whole rock age of 104 ± 4 Ma was obtained from a rhyolite dyke in the northern part of the property (Bremner, 1990).

The youngest igneous phase on the property is a small diatreme of heterolithic breccia containing angular fragments of all of the major rock types found in the area, which have been welded by granodiorite porphyry (Bremner, 1990). This diatreme lies within the Mount Byng Felsite stock. Two major northerly trending strike-slip faults are mapped on the property. This fault set may

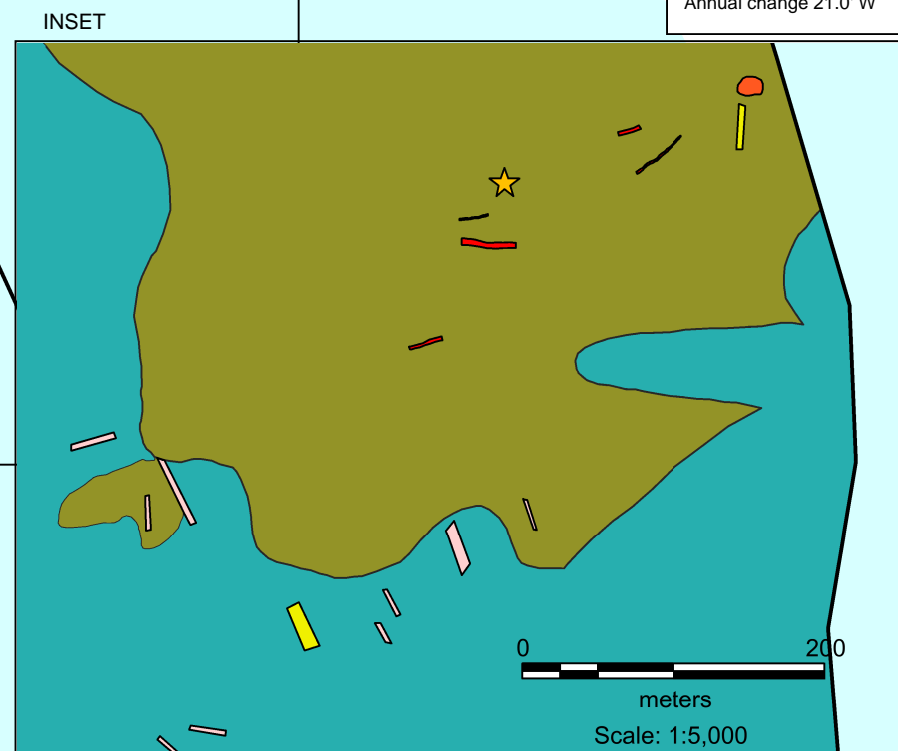
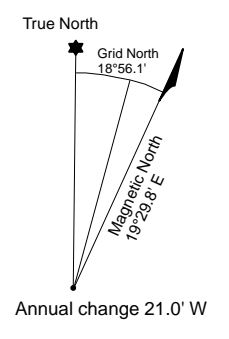
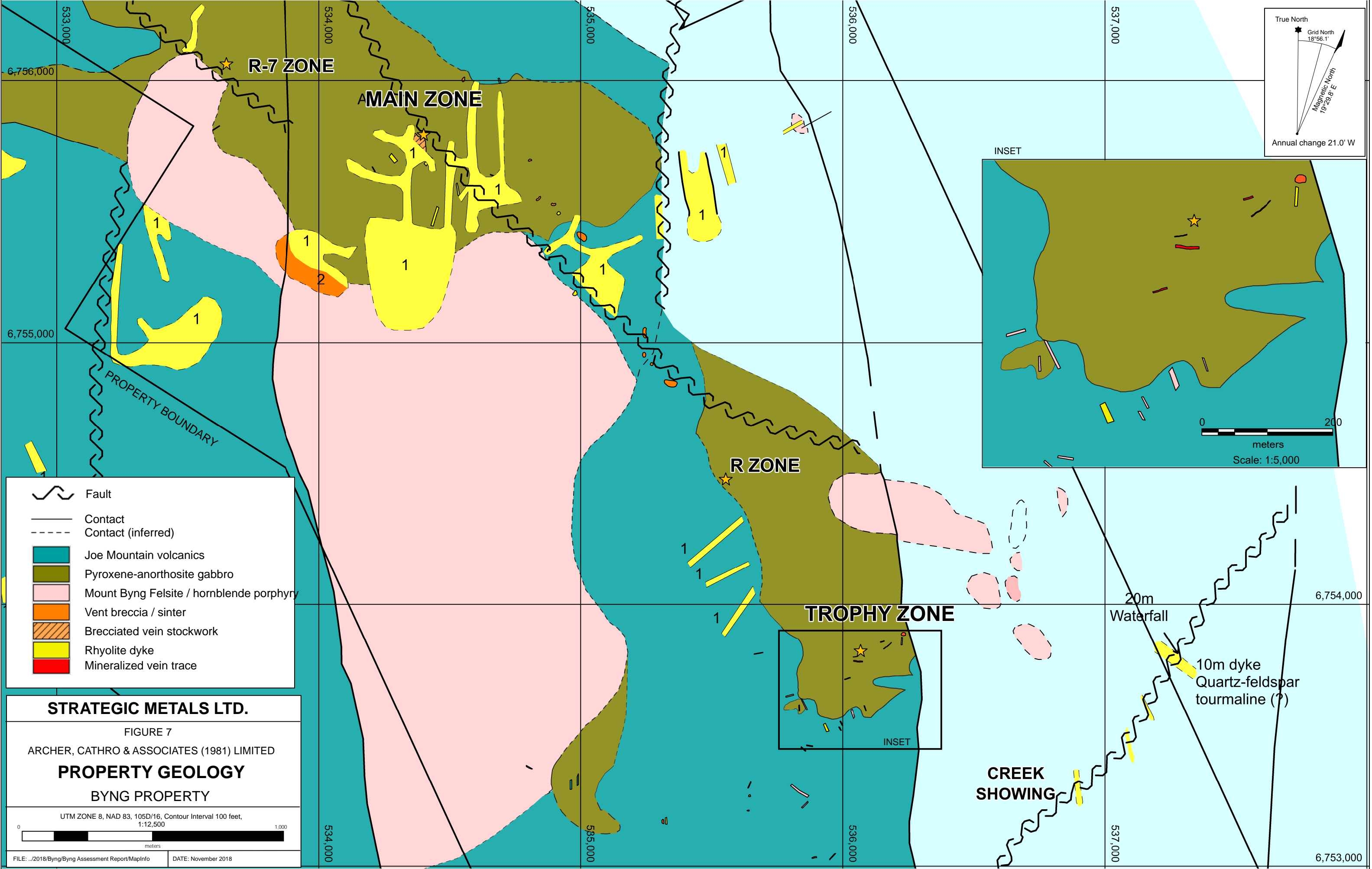

- Fault
- Contact
- Contact (inferred)
- Joe Mountain volcanics
- Pyroxene-anorthosite gabbro
- Mount Byng Felsite / hornblende porphyry
- Vent breccia / sinter
- Brecciated vein stockwork
- Rhyolite dyke
- Mineralized vein trace

STRATEGIC METALS LTD.

FIGURE 7

ARCHER, CATHRO & ASSOCIATES (1981) LIMITED

PROPERTY GEOLOGY

BYNG PROPERTY

UTM ZONE 8, NAD 83, 10SD/16, Contour Interval 100 feet,
 1:12,500

0 1,000 meters

FILE: .../2018/Byng/Byng Assessment Report/MapInfo DATE: November 2018

partially control mineralization on the property (Carlyle, 1998). Another set of faults, which strikes northwesterly, cuts the northerly trending faults.

MINERALIZATION

The Byng property hosts gold- and silver-bearing epithermal-style mineralization that occurs within vuggy to banded quartz veins and quartz-carbonate breccias. Five prospective zones have been identified on the property to date: the R-17, R-7, Main, R and Trophy Zones. Gold- and silver-bearing veins on the property are hosted in mafic volcanic rocks belonging to the Joe Mountain Formation, and are typically associated with rhyolite dykes.

In 2018, Strategic Metals collected 23 rock samples from the property. Rock sample locations are shown on Figure 8. Thematic results for gold, silver, arsenic, bismuth and antimony, where available, are shown on Figures 9 to 13, respectively.

The 2018 rock sample sites were marked with orange flagging tape labelled with the sample number. The location of each sample was determined using a handheld GPS unit. Sample preparation and multi-element analyses for 2018 rock samples were carried out at ALS Minerals' laboratories in Whitehorse, Yukon and North Vancouver, BC, respectively. Each sample was dried and fine crushed to better than 70% passing 2 mm, and then a 250 g split was pulverized to better than 85% passing 75 microns. The fine fraction was analyzed for 51 elements using an aqua regia digestion followed by inductively coupled plasma combined with mass spectroscopy and atomic emission spectroscopy (ME-MS41). For all of the samples, an additional 30 g charge was further analyzed for gold by fire assay with inductively coupled plasma and atomic emission spectroscopy finish (Au-ICP21). Further overlimit values for gold were determined by 30 g fire assay with atomic absorption spectroscopy (Au-AA25, Au-AA25D) and gravimetric finish (Au-GRA21). Additionally, 21 samples were screened to 100 microns for coarse gold (Au-SCR21). Overlimit values for arsenic were determined by inductively coupled plasma-atomic emission spectroscopy (As-OG46). Overlimit values for antimony were determined by KCLO3/HCL digestion and atomic absorption spectroscopy (Sb-AA08). Rock Sample Descriptions and Certificates of Analysis are provided in Appendices III and IV, respectively.

Rock sampling in 2018 was conducted during prospecting traverses and detailed re-evaluation of historical workings at the Main Zone. All trenches at the Main Zone were accurately located, and four trenches were re-opened, deepened and sampled. Prospecting identified a new area of significant precious metal mineralization, the Trophy Zone, in the central part of the property. The showings on the Byng property are described in the following paragraphs.

The **R-17 Zone** is a gossanous area, which is situated along a north-trending fault gully in the northern part of the property. It comprises a 100 m in diameter, silicified chalcedony breccia/vein system hosted by Joe Mountain gabbro. Historical rock sampling and blast trenching at the R-17 Zone largely failed to reach bedrock. The best rock sample returned less than 100 ppb gold.

The **R-7 Zone**, located 1100 m southeast of the R-17 Zone, lies near an intersection between northerly and northwesterly trending faults that juxtapose Joe Mountain gabbro and Mount Byng

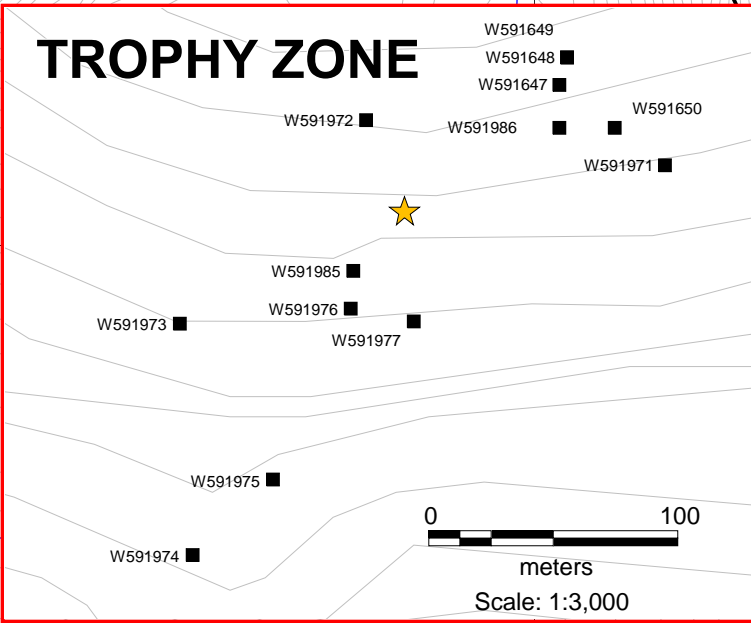
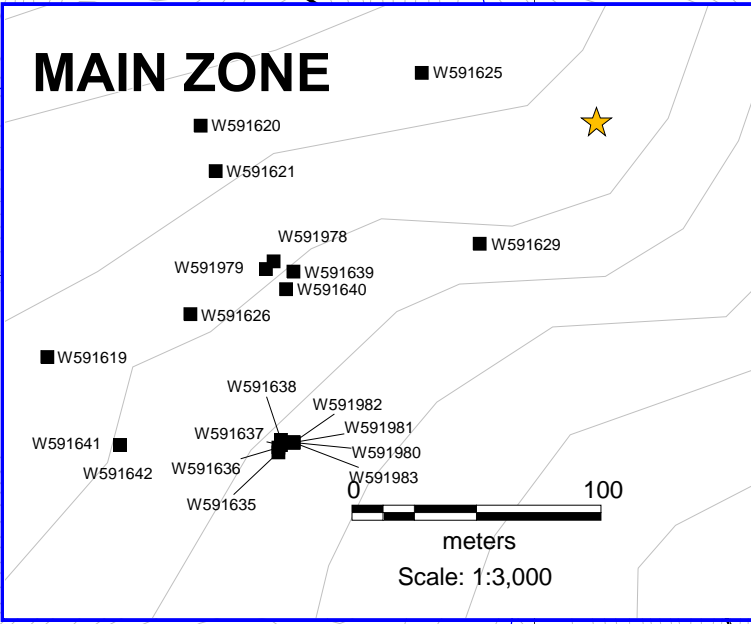
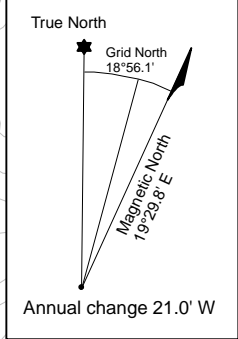
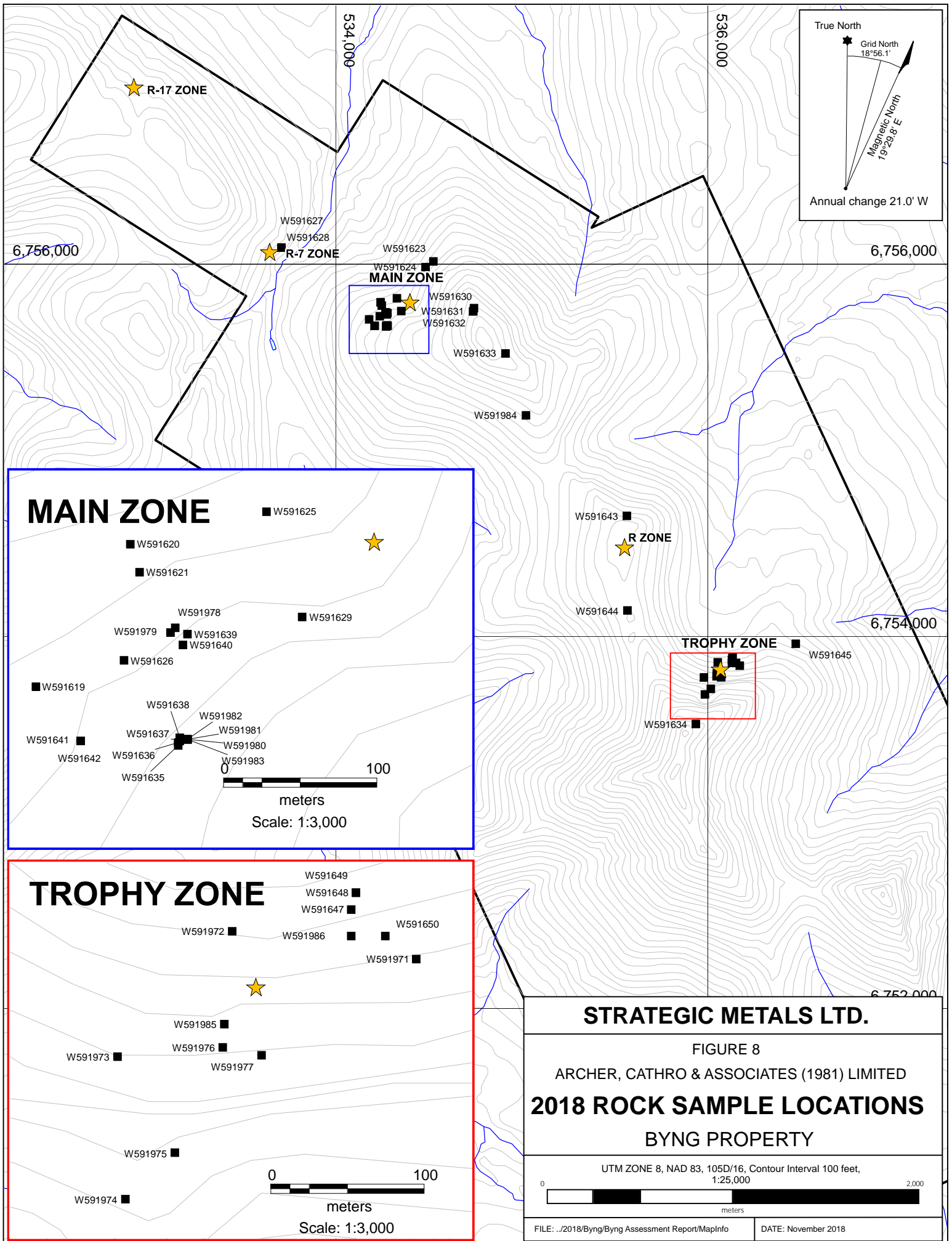

STRATEGIC METALS LTD.

FIGURE 8

ARCHER, CATHRO & ASSOCIATES (1981) LIMITED

2018 ROCK SAMPLE LOCATIONS

BYNG PROPERTY

UTM ZONE 8, NAD 83, 105D/16, Contour Interval 100 feet, 1:25,000

0 2,000 meters

FILE: ..\2018\Byng\Byng Assessment Report\MapInfo DATE: November 2018

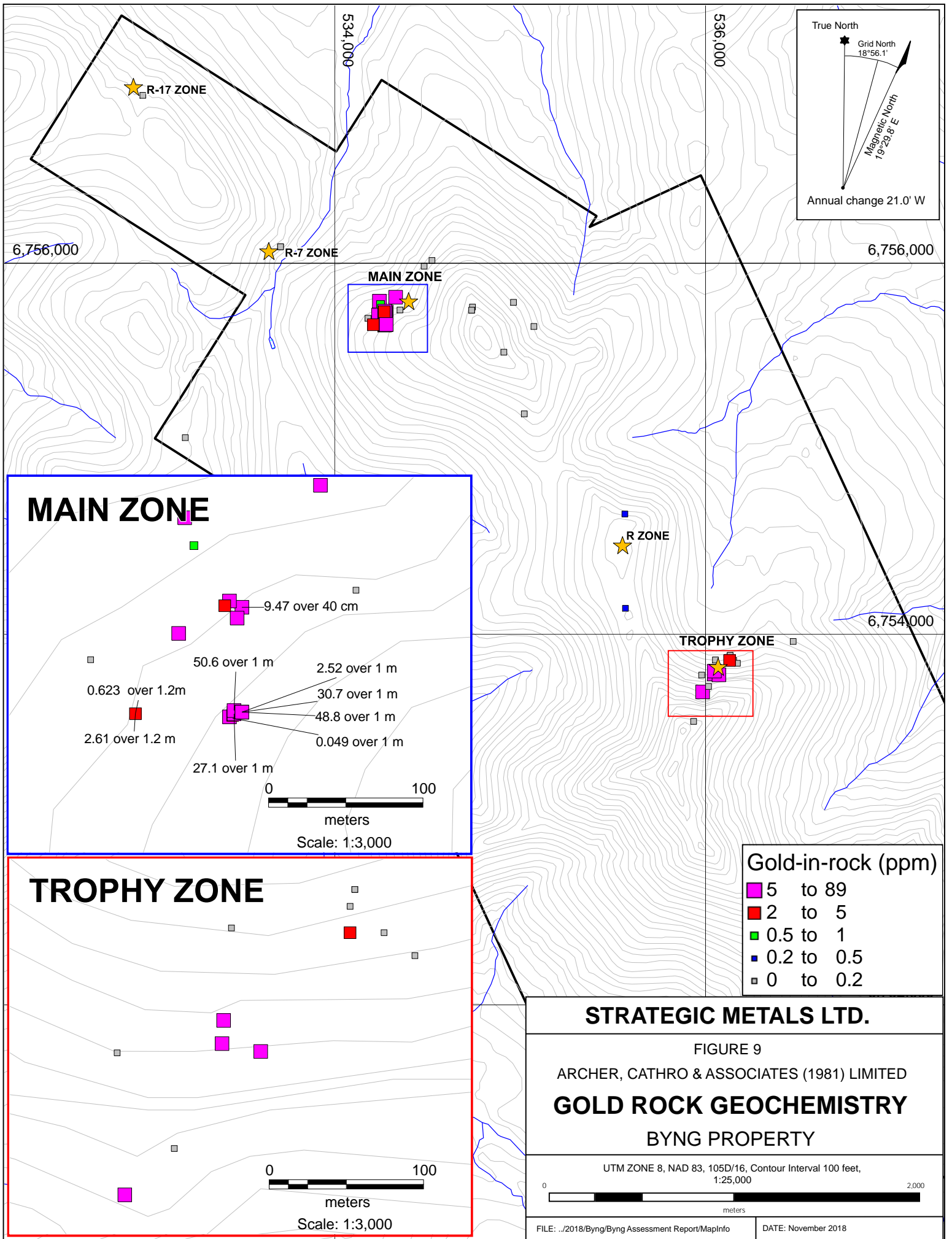

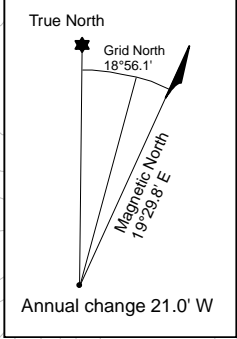
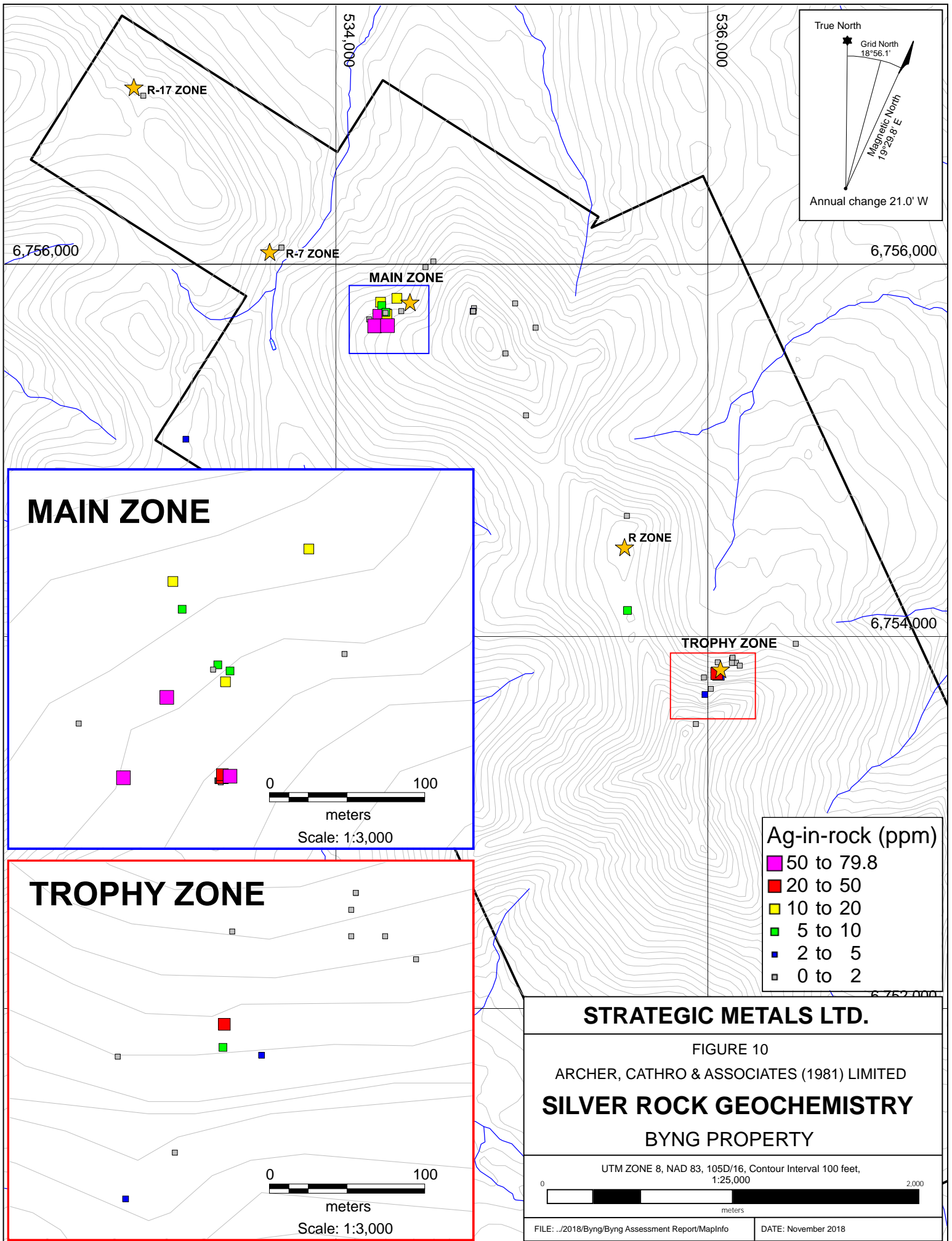

6,756,000

6,756,000

MAIN ZONE

0 100
meters
Scale: 1:3,000

R ZONE

6,754,000

TRPHY ZONE

- Ag-in-rock (ppm)
- 50 to 79.8
 - 20 to 50
 - 10 to 20
 - 5 to 10
 - 2 to 5
 - 0 to 2

TRPHY ZONE

0 100
meters
Scale: 1:3,000

STRATEGIC METALS LTD.

FIGURE 10
ARCHER, CATHRO & ASSOCIATES (1981) LIMITED
SILVER ROCK GEOCHEMISTRY
BYNG PROPERTY

UTM ZONE 8, NAD 83, 105D/16, Contour Interval 100 feet,
1:25,000
0 2,000
meters

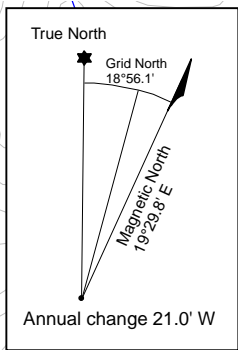
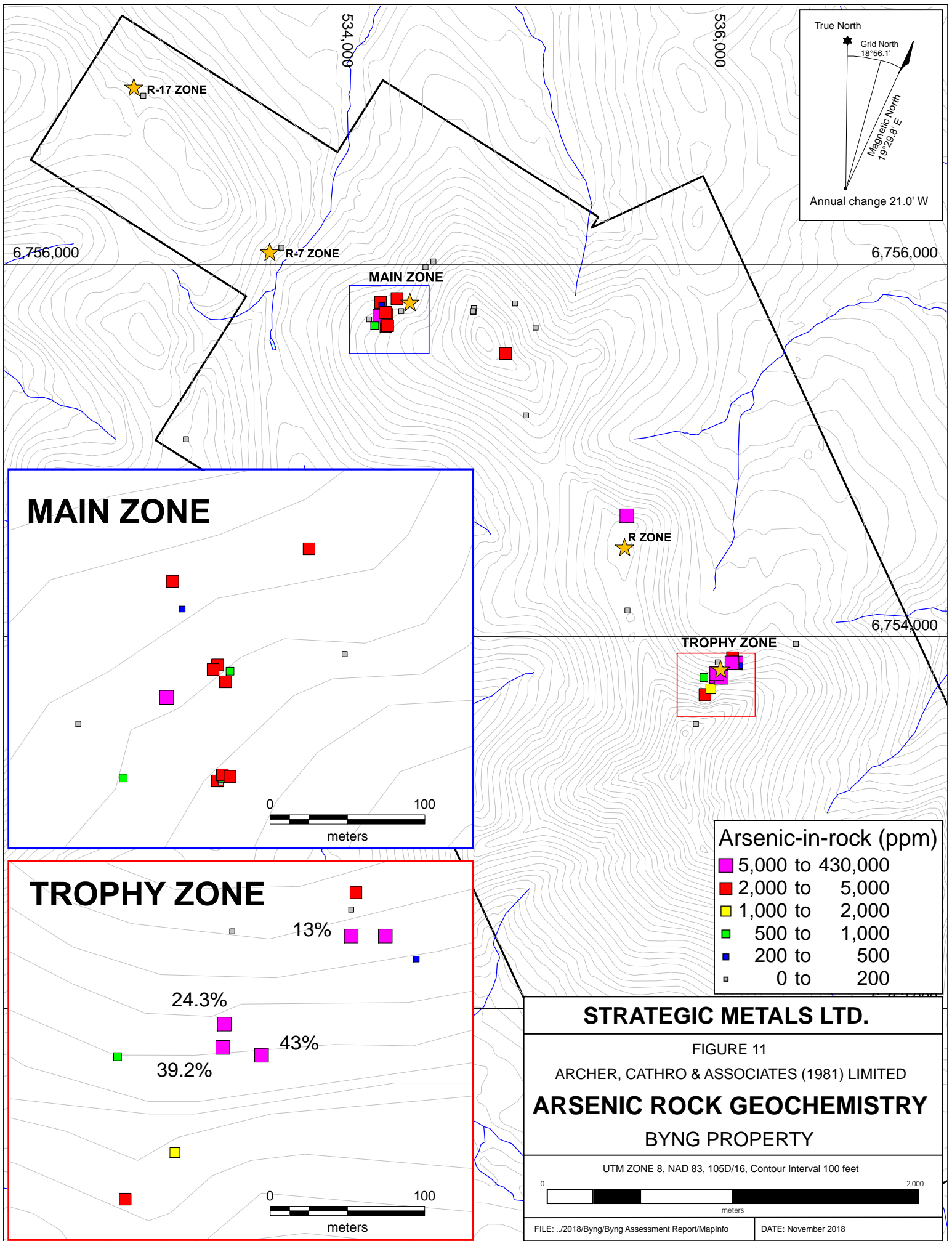

6,756,000

6,756,000

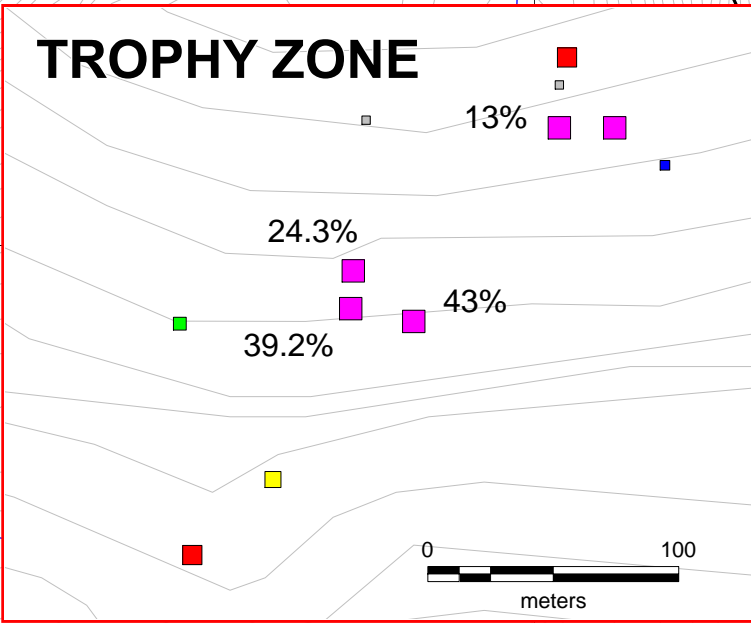
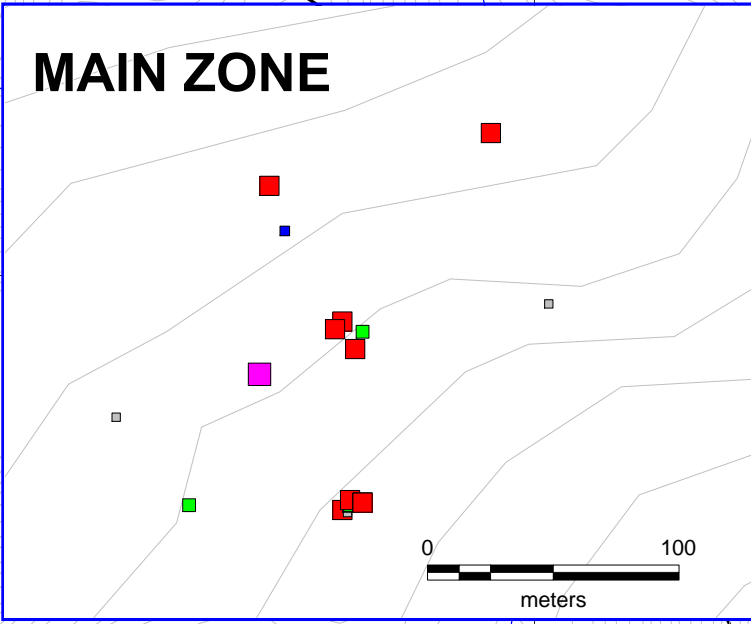

Arsenic-in-rock (ppm)

5,000 to 430,000
2,000 to 5,000
1,000 to 2,000
500 to 1,000
200 to 500
0 to 200

STRATEGIC METALS LTD.

FIGURE 11

ARCHER, CATHRO & ASSOCIATES (1981) LIMITED

ARSENIC ROCK GEOCHEMISTRY

BYNG PROPERTY

UTM ZONE 8, NAD 83, 105D/16, Contour Interval 100 feet

FILE: ..\2018\Byng\Byng Assessment Report\MapInfo DATE: November 2018

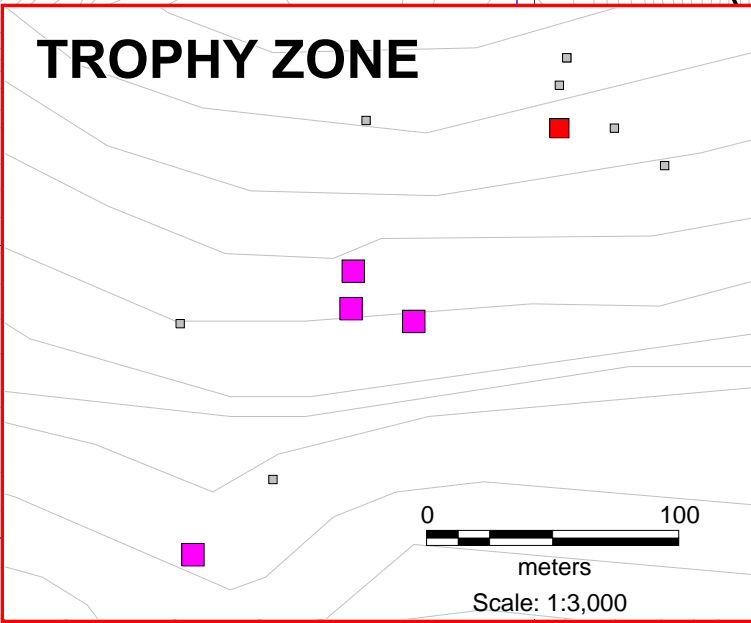
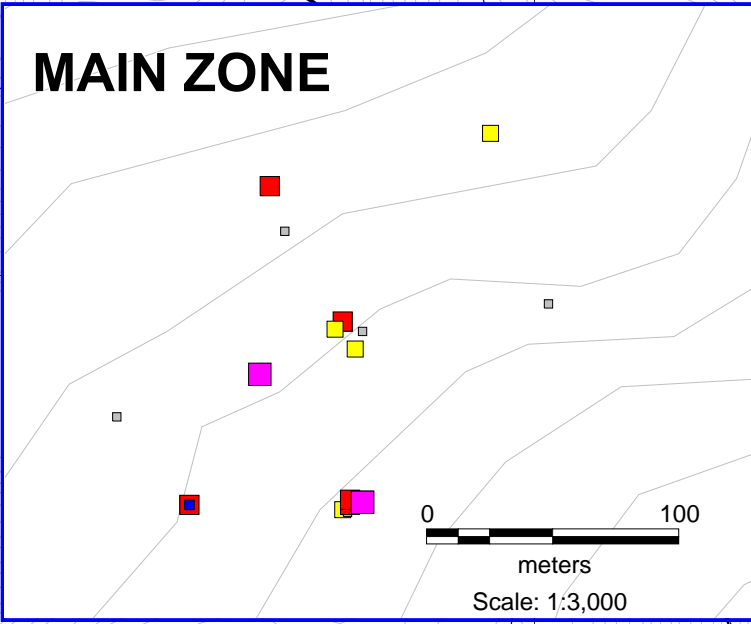
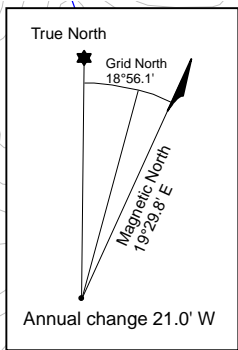
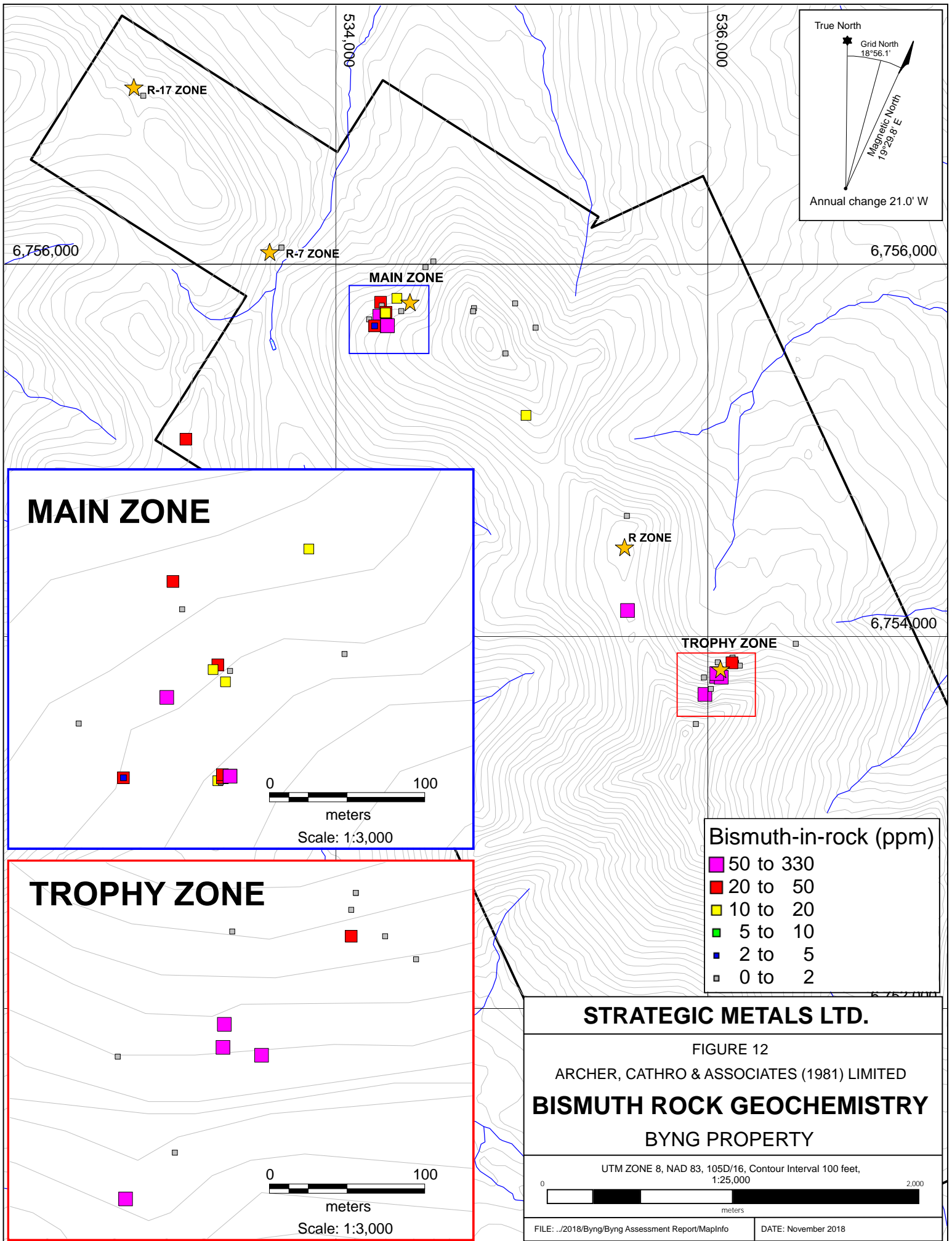

Bismuth-in-rock (ppm)

50 to 330
20 to 50
10 to 20
5 to 10
2 to 5
0 to 2

STRATEGIC METALS LTD.

FIGURE 12

ARCHER, CATHRO & ASSOCIATES (1981) LIMITED

BISMUTH ROCK GEOCHEMISTRY

BYNG PROPERTY

UTM ZONE 8, NAD 83, 105D/16, Contour Interval 100 feet,
1:25,000

0 2,000
meters

FILE: ..\2018\Byng\Byng Assessment Report\MapInfo DATE: November 2018

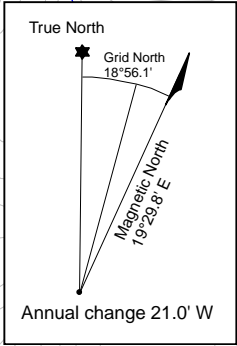
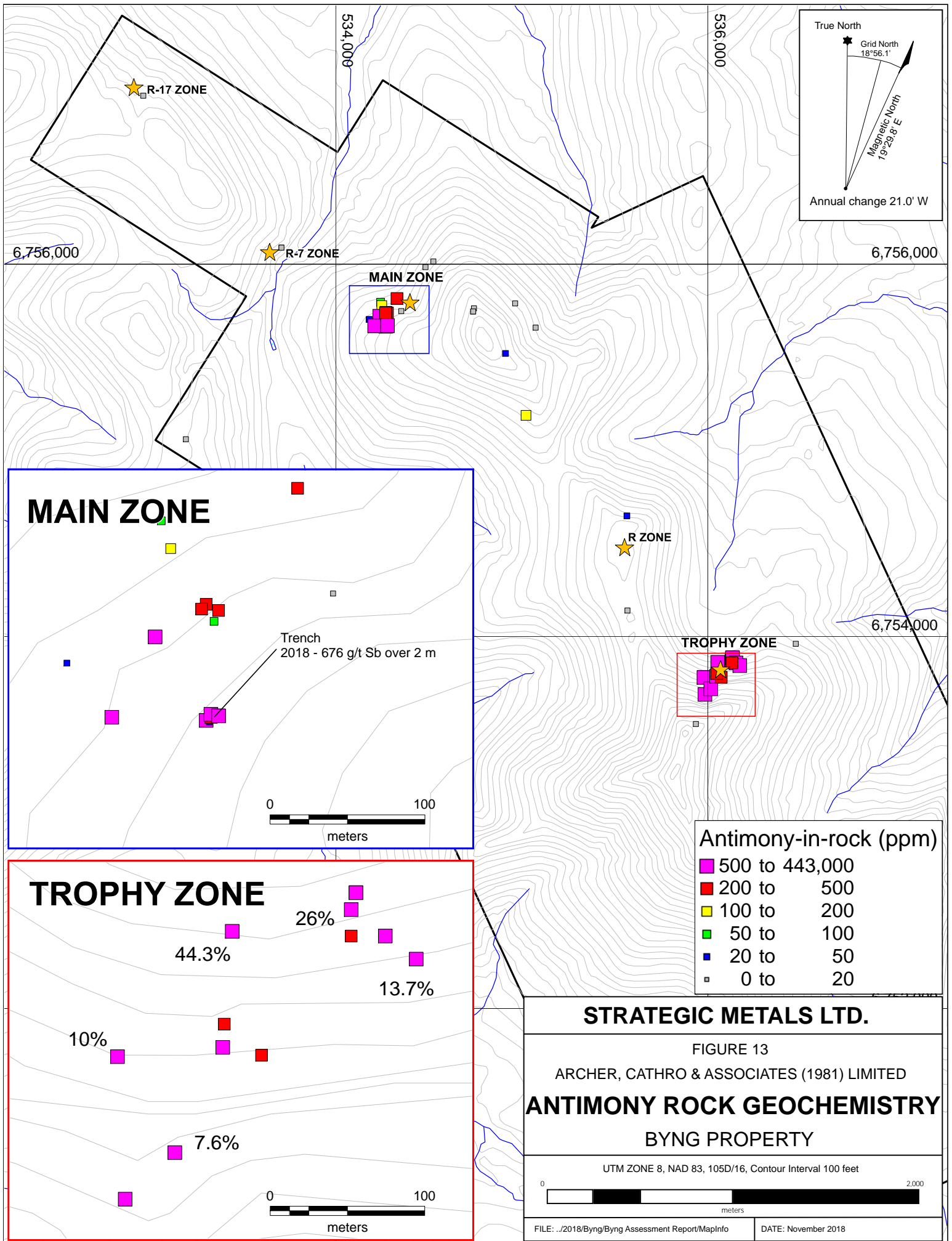

6,756,000

6,756,000

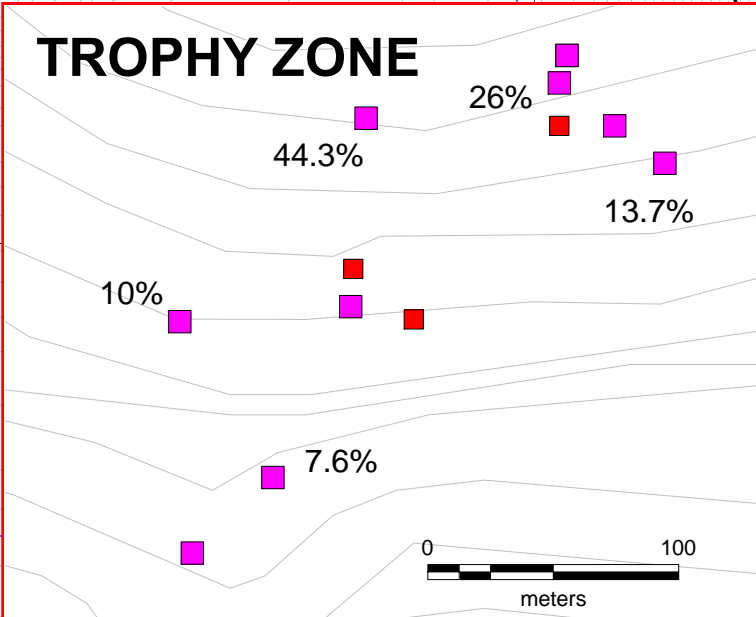
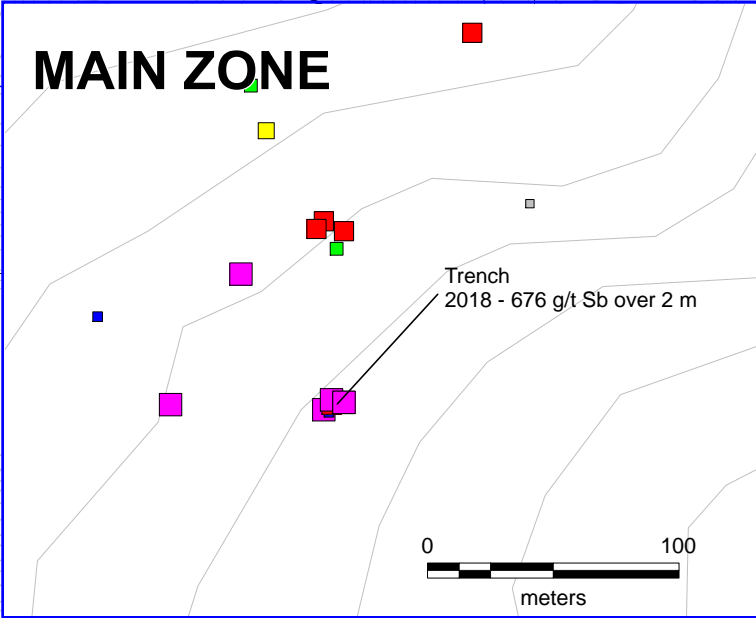

Antimony-in-rock (ppm)

500 to 443,000
200 to 500
100 to 200
50 to 100
20 to 50
0 to 20

STRATEGIC METALS LTD.

FIGURE 13

ARCHER, CATHRO & ASSOCIATES (1981) LIMITED

ANTIMONY ROCK GEOCHEMISTRY

BYNG PROPERTY

UTM ZONE 8, NAD 83, 105D/16, Contour Interval 100 feet

0 2,000
meters

FILE: ..\2018\Byng\Byng Assessment Report\MapInfo DATE: November 2018

Felsite granodiorite. Due to the lack of exposed bedrock, little work has been done in the area. Historical rock sampling has returned values up to 840 ppb gold.

In 2018, the precise location of the R-7 Zone could not be established. Rock samples collected from an exposure in the area returned up to 136 ppb gold and 135.5 ppm arsenic.

The **Main Zone** lies approximately 850 m southeast of the R-7 Zone, on a west-facing slope located 2800 m to the north of Mt. Byng. This zone comprises a series of northwesterly trending, shallowly dipping, brecciated and vuggy quartz and quartz-carbonate veins. These veins follow the strike of a late-stage northwesterly trending fault identified by Carlyle in 1998, and lie within a swarm of northerly trending rhyolite dykes that cut pyroxene-anorthosite gabbro. Mineralization is characterized by varying amounts of pyrite, chalcopyrite, tetrahedrite, malachite and azurite, which carry concomitant gold and silver with strongly associated arsenic, bismuth and antimony and varying amounts of copper. Historical blast-trenching and prospecting returned up to 126.9 g/t gold, 164.5 g/t silver and 6.5% copper from vein material.

In 2018, prospecting at the Main Zone outlined a 210 by 180 m area of mineralized quartz and quartz-carbonate veining. Chip samples of altered rhyolite and intensely oxidized and vuggy quartz hosting weathered sulphides, which were taken from a re-opened historical blast-trench, averaged 38.8 g/t gold, 32.3 g/t silver, 1550 ppm arsenic, 41.2 ppm bismuth, 676 ppm antimony and 432 ppm copper over 2.0 m. The best grab sample, a piece of intensely oxidized and vuggy quartz hosting weathered sulphides, yielded 89 g/t gold 52 g/t silver, 3020 ppm arsenic, 115 ppm bismuth, and 1540 ppm antimony. Statistical analysis of rocks taken from the Main Zone shows that gold and silver values commonly share a nearly 1:1 ratio, while Pearson correlation is very strong (0.859). Table II compiles the most significant assay reported results from the Main Zone.

Table II - Significant Rock Results - Main Zone

Type	Sample	Year	Au (g/t)	Ag (g/t)	As (ppm)	Bi (ppm)	Sb (ppm)	Cu (ppm)
Grab	R9	1986	33.15	137	-	-	-	65,300
Grab	R10	1986	4.0	120	-	-	-	46,200
Grab	R12	1986	9.94	5	-	-	-	-
Grab	39765	1988	8.61	70.6	1474	130	373	672
Grab	128179	1990	18.4	-	-	-	-	-
Grab	Main Zone	1990	7.3	164.5	-	-	-	-
Grab	128181	1990	126.9	-	-	-	-	-
Grab	L836168	2012	13.45	35.8	2080	18.30	2670	635
Grab	S054714	2017	17.6	16.95	898	14.3	592	98.1
Grab	S054715	2017	2	22.1	550	4.84	801	23,200
Grab	W591620	2018	16.85	14.6	3610	24	93.9	387
Grab	W591625	2018	40	17.25	3480	16.05	439	62.7
Grab	W591626	2018	86.3	79.8	5410	318	1125	3120
Chip sample – 1 m	W591637	2018	27.1	25.7	811	36.3	298	98.3
Chip sample – 1 m	W591638	2018	50.6	38.9	2290	46.1	1055	766
Chip sample – 0.40 m	W591639	2018	9.47	7.94	824	1.42	261	1020

Grab	W591640	2018	12.1	12.4	3810	11.8	61.5	80.5
Grab	W591978	2018	8.15	8.11	3140	28.1	348	199
Chip sample – 1 m	W591980	2018	48.8	29	3630	67	366	207
Chip sample – 1 m	W591981	2018	2.52	1.85	1010	6.2	73.1	248
Chip sample – 1 m	W591982	2018	30.7	31.6	3200	44	2450	374
Grab	W591983	2018	89	53	3020	115	1540	188

The **R-Zone** is situated roughly 1900 m southeast of the Main Zone, along a northerly trending ridge adjoining Mt. Byng. It is made up of three east-southeast trending rhyolite dykes, found along the ridge, and gossanous quartz-carbonate breccia on the adjacent north-facing slope. The dykes and breccia are hosted within Joe Mountain basalts, near a contact with pyroxene±anorthosite gabbro. The dykes are largely masked by volcanic talus and felsemeer. The R-Zone hosts a range of sulphide minerals, including pyrite, arsenopyrite, chalcopyrite, molybdenite and pyrrhotite. Due to limited exposure at the R-Zone, no systematic prospecting has been completed. A historical rock sample of brecciated quartz-carbonate vein material with strong limonite weathering returned 58.3 g/t gold. In 2018, two rock samples were collected from the northern and central parts of the ridge and returned slightly elevated gold and silver values. Table III compiles assay results from the R-Zone.

Table III - Significant Rock Results - R-Zone

Type	Sample	Year	Au (g/t)	Ag (g/t)	As (ppm)	Bi (ppm)	Sb (ppm)	Cu (ppm)
Grab	R12	1986	58.3	5.0	-	-	-	-
Grab	W591643	2018	0.357	1.63	11,135	0.15	30.6	14.5
Grab - float	W591644	2018	0.371	8.36	76	87.6	2.41	2380

The **Trophy Zone** is located 700 m southeast of the R-Zone, on the northern flank of Mt. Byng. This zone is about 120 m wide and contains two distinct sets of veins hosted within gabbroic volcanics that texturally resemble rocks at the Main Zone.

The first set of veins includes three northwesterly trending, shallowly to moderately dipping, banded quartz veins. They range from 8 to 30 cm wide and have been intermittently traced in subcrop and float over a 200 m strike length. The veins host abundant, coarse grained stibnite that has been weathered to cervantite on surface exposures. No precious metals are present within these veins. Seven samples of vein material returned greater than 1% antimony, with peak values of 44.3 % antimony and 3770 ppm arsenic.

The second set of veins comprises two gold-bearing veins. They range from 12 to 30 cm wide and have been traced for 10 to 35 m before projecting beneath talus. These veins, which are obliquely oriented relative to the first set, display patches of intense oxidation on weathered surfaces and are characterized by nearly massive arsenopyrite with lesser pyrite and chalcopyrite. Disseminated arsenopyrite is also found locally in quartz vein float and the surrounding gabbroic wallrocks. Rock samples from these veins returned up to 10.9 g/t gold, 430,000 ppm arsenic, 359 ppm antimony and 142 ppm bismuth. Table IV compiles the most significant gold results from the Trophy Zone.

Table IV - Significant Rock Results - Trophy Zone

Type	Sample	Year	Au (g/t)	Ag (g/t)	As (ppm)	Bi (ppm)	Sb (ppm)	Cu (ppm)
Grab - float	W591974	2018	10.7	3.85	2400	142	1325	1000
Grab	W591976	2018	6.01	6.04	392,000	241	626	411
Grab	W591977	2018	10.9	3.99	430,000	142	359	28.1
Grab	W591985	2018	8.55	24	243,000	330	200	4870
Grab - float	W591986	2018	3.23	0.52	130,000	24	202	85.1

SOIL GEOCHEMISTRY

Soil geochemical surveys were conducted within the area now covered by the Byng property in 1986, 1988, 1990, 1995, 1996, 1998, 2012 and 2018. Most soil samples collected before 2012 were only analyzed for gold.

In 2018, Strategic Metals collected 611 contour and grid soil samples in order to evaluate untested parts of the property and extend geochemical coverage around known areas of interest. Sample locations are plotted in Figure 14, while results from all programs for gold, arsenic, silver and antimony, where available, are plotted on Figures 15 to 18, respectively. Anomalous thresholds and peak values for metals of interest are listed in Table V.

Soil sample locations were recorded using hand-held GPS units. Sample sites are marked by aluminum tags inscribed with the sample numbers and affixed to 0.5 m wooden lath that were driven into the ground. Soil samples were collected from 10 to 100 cm deep holes dug by handheld auger. The soil samples were sent to ALS Minerals in Whitehorse, where they were dried and screened to -180 microns. The fine fractions were then shipped to ALS Minerals in North Vancouver where they were analyzed for 51 elements using an aqua regia digestion followed by inductively coupled plasma combined with mass spectroscopy and atomic emission spectroscopy (ME-MS41). An additional 30 g charge was further analyzed for gold by fire assay with inductively coupled plasma and atomic emission spectroscopy finish (Au-ICP21). Certificates of Analysis for 2018 samples are provided in Appendix IV

Table V – Soil Geochemical Thresholds

Element	Weak	Moderate	Strong	Peak	2018 Peak
Gold (ppb)	≥ 20 < 50	≥ 50 < 100	≥ 100	1770	786
Arsenic (ppm)	≥ 50 < 100	≥ 100 < 200	≥ 200	3420	1135
Silver (ppm)	≥ 1 < 2	≥ 2 < 5	≥ 5	30	2.33
Antimony (ppm)	≥ 1 < 5	≥ 5 < 10	≥ 10	353	353

Soil geochemical results highlight three major areas in the northern and central parts of the property, which are anomalous for gold, arsenic, silver and antimony. These anomalies encompass the Main, R and Trophy Zones and extend beyond the current bounds of known mineralization. Scattered clusters of elevated gold are also present elsewhere on the property.

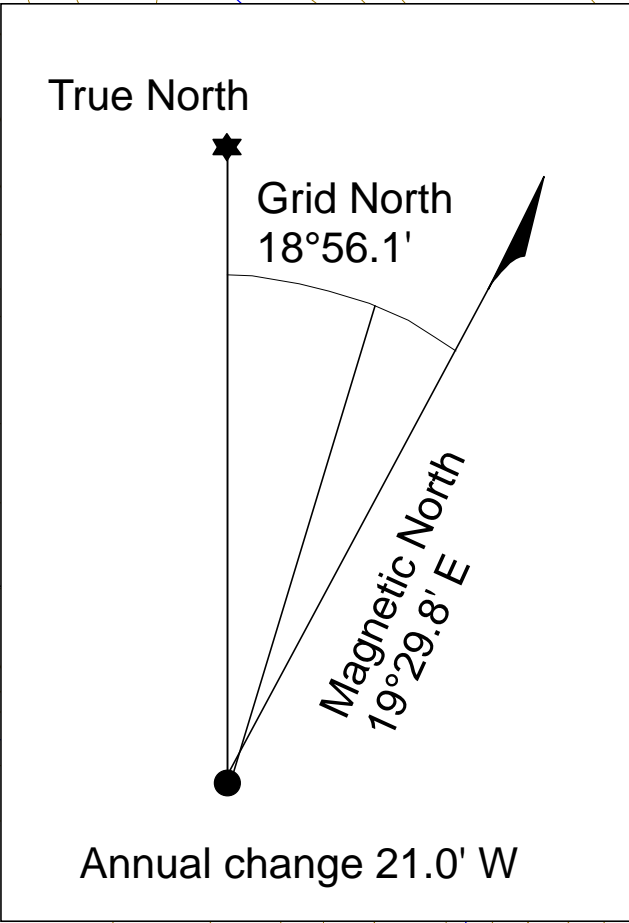
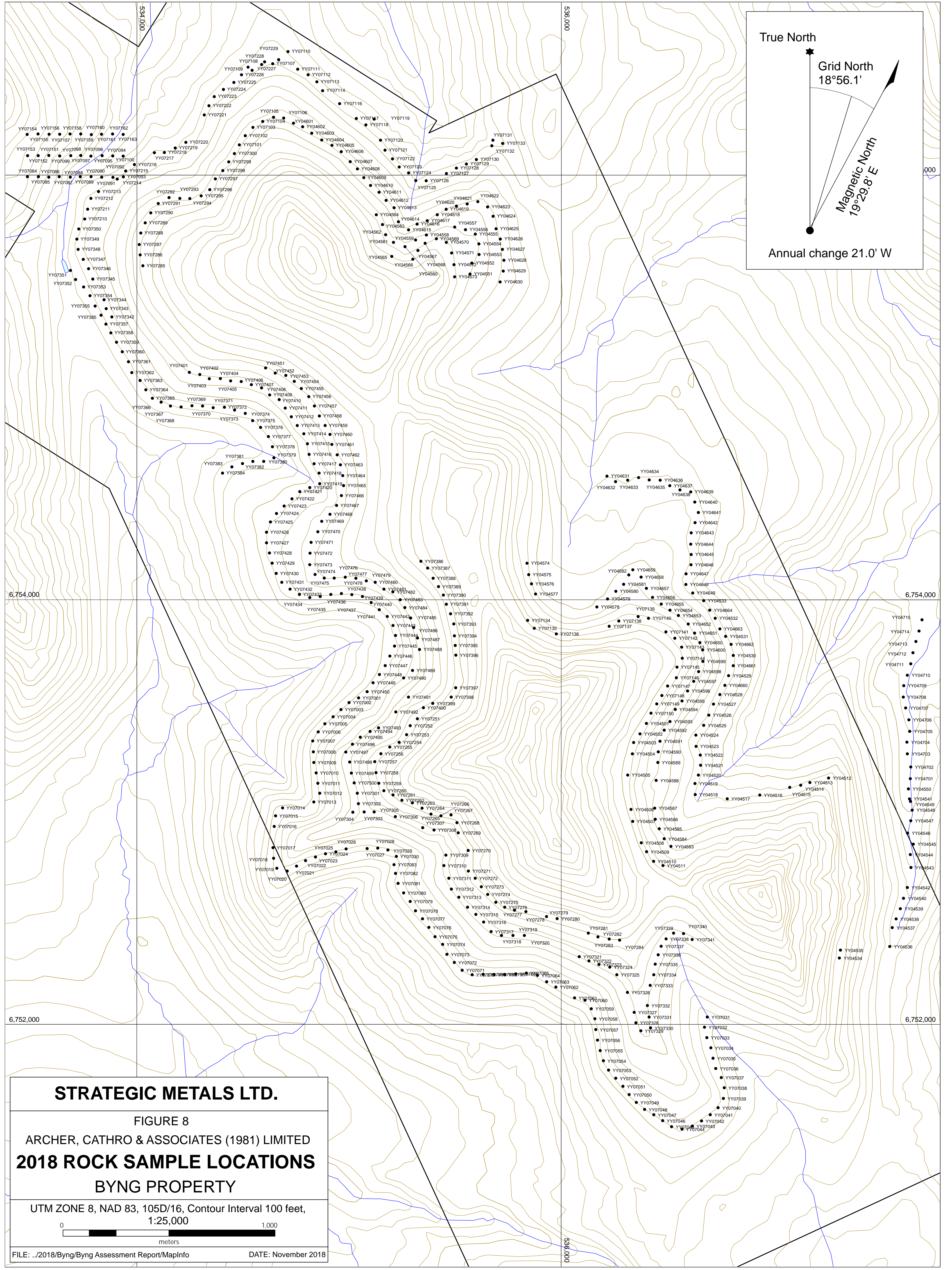

STRATEGIC METALS LTD.

FIGURE 8

ARCHER, CATHRO & ASSOCIATES (1981) LIMITED

2018 ROCK SAMPLE LOCATIONS

BYNG PROPERTY

UTM ZONE 8, NAD 83, 105D/16, Contour Interval 100 feet,
1:25,000

0 1,000
meters

FILE: ../2018/Byng/Byng Assessment Report/MapInfo DATE: November 2018

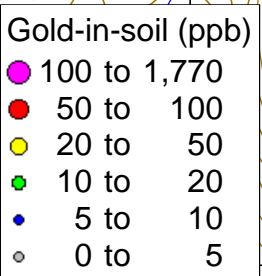
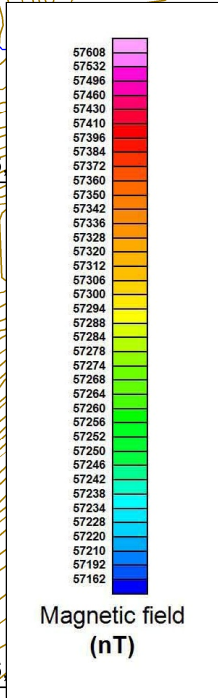
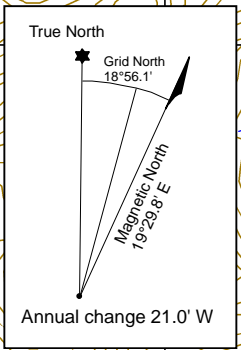
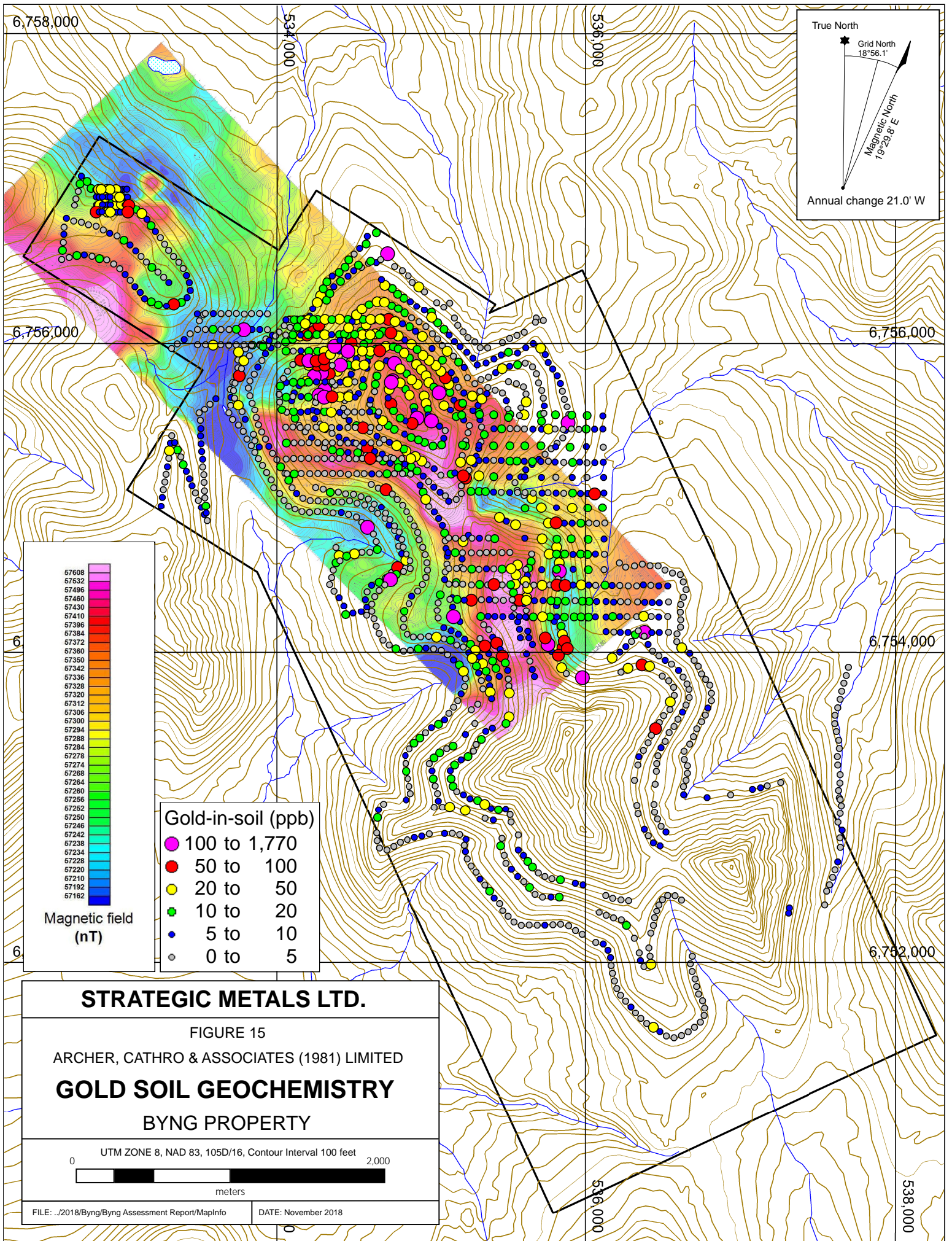

STRATEGIC METALS LTD.

FIGURE 15

ARCHER, CATHRO & ASSOCIATES (1981) LIMITED

GOLD SOIL GEOCHEMISTRY

BYNG PROPERTY

UTM ZONE 8, NAD 83, 105D/16, Contour Interval 100 feet

0 2,000 meters

FILE: ..\2018\Byng\Byng Assessment Report\MapInfo DATE: November 2018

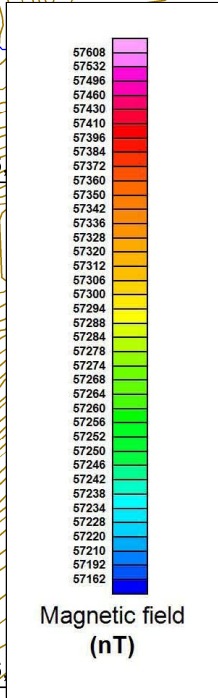
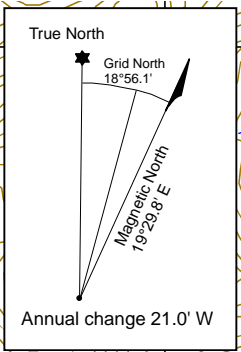
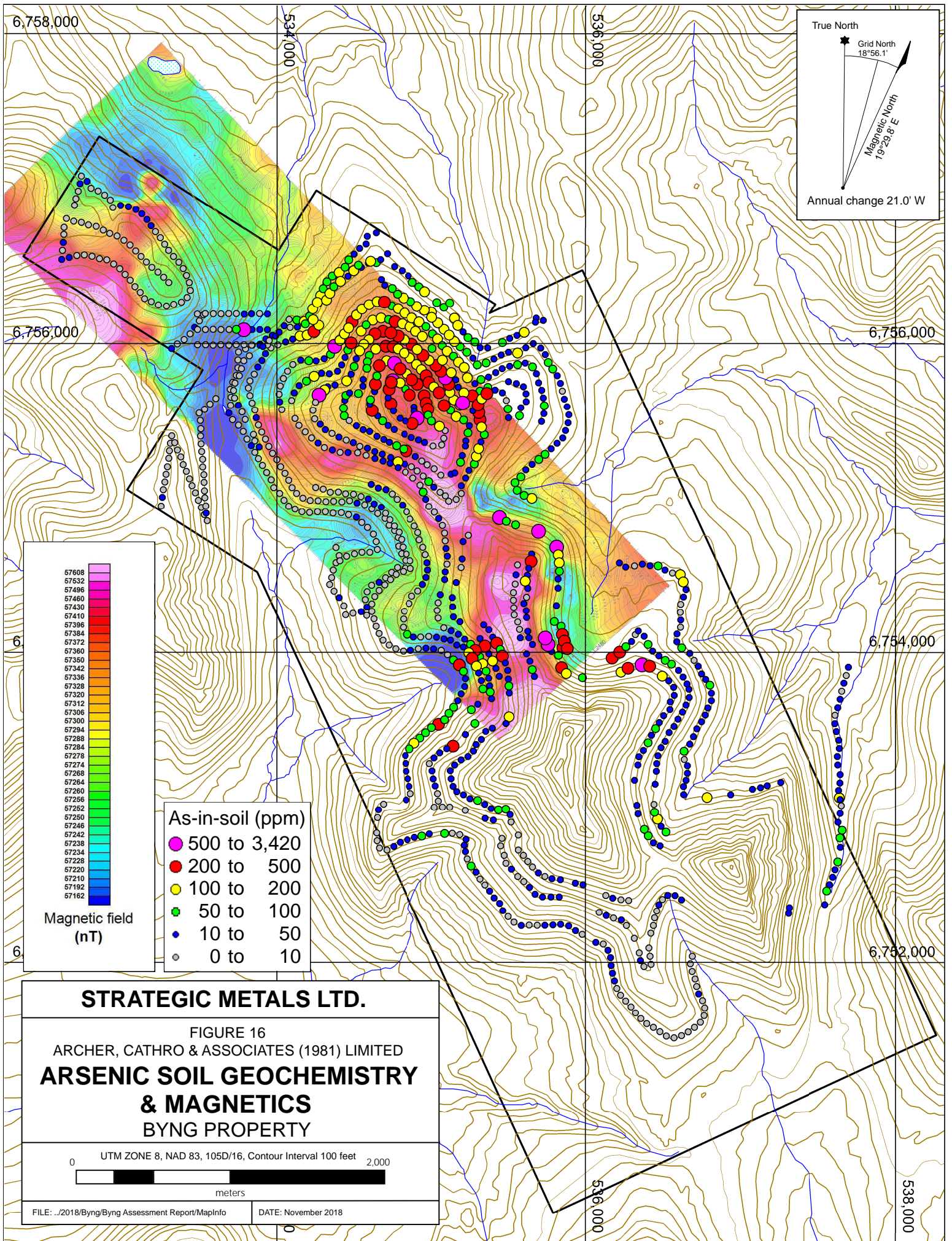

As-in-soil (ppm)

500 to 3,420
200 to 500
100 to 200
50 to 100
10 to 50
0 to 10

STRATEGIC METALS LTD.

FIGURE 16
ARCHER, CATHRO & ASSOCIATES (1981) LIMITED
**ARSENIC SOIL GEOCHEMISTRY
& MAGNETICS**
BYNG PROPERTY

UTM ZONE 8, NAD 83, 105D/16, Contour Interval 100 feet

0 2,000 meters

FILE: ..\2018\Byng\Byng Assessment Report\MapInfo DATE: November 2018

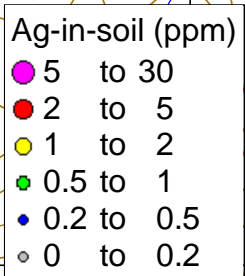
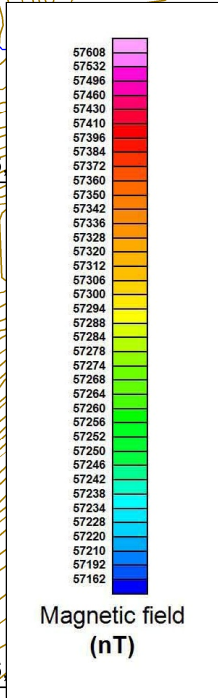
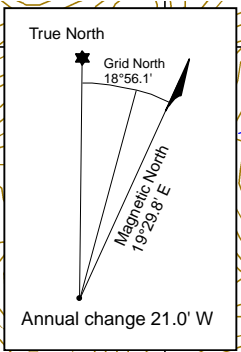
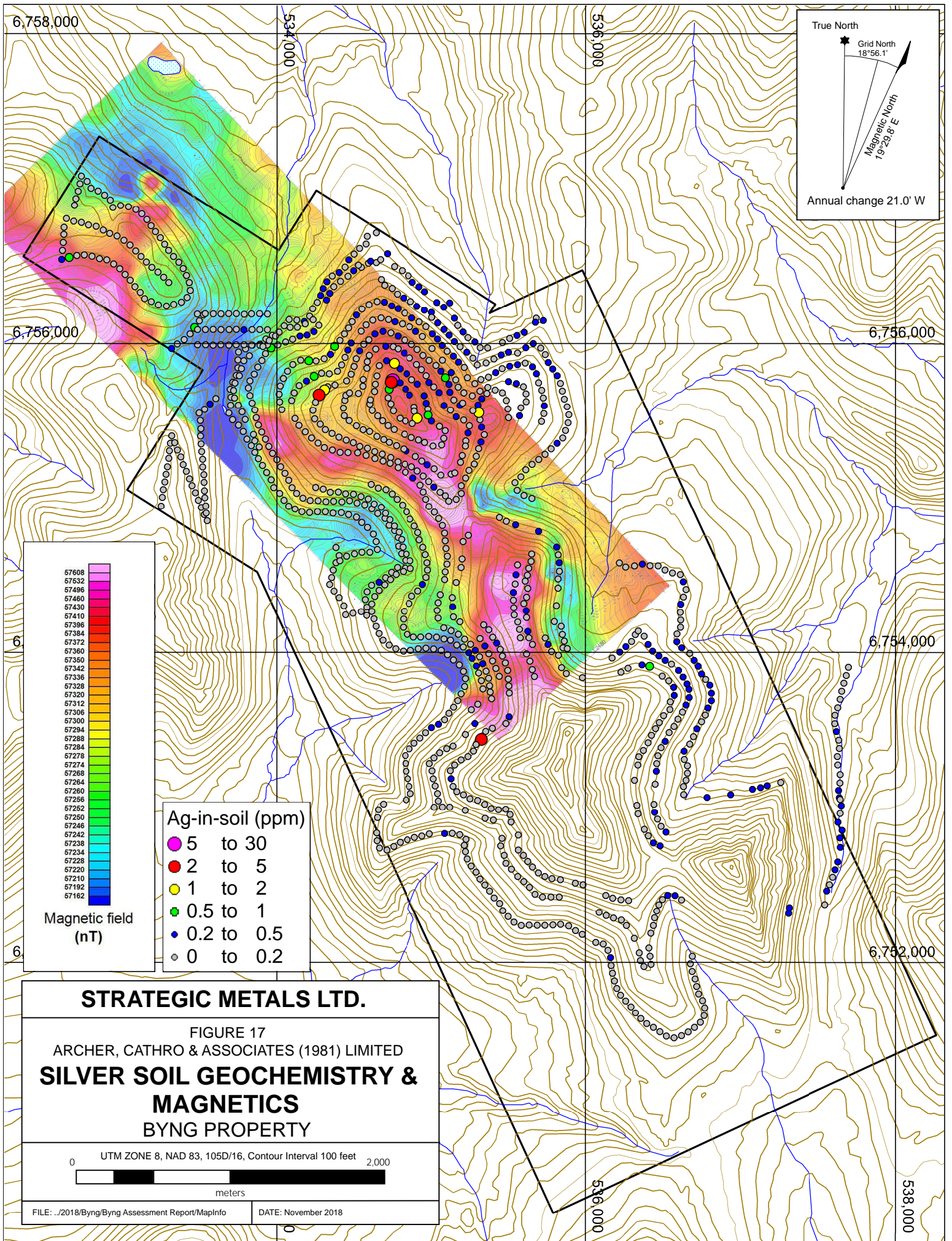

STRATEGIC METALS LTD.

FIGURE 17
 ARCHER, CATHRO & ASSOCIATES (1981) LIMITED
SILVER SOIL GEOCHEMISTRY & MAGNETICS
 BYNG PROPERTY

UTM ZONE 8, NAD 83, 105D/16, Contour Interval 100 feet

0 2,000 meters

FILE: ..\2018\Byng\Byng Assessment Report\MapInfo DATE: November 2018

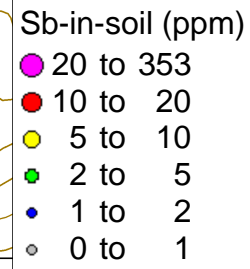
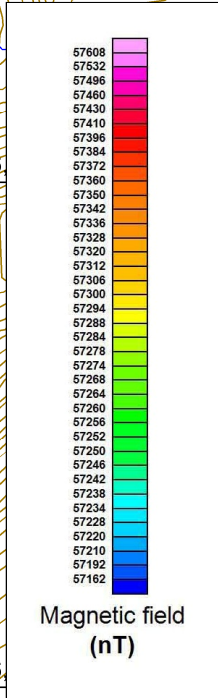
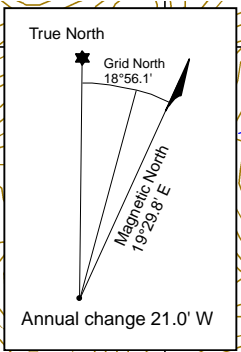
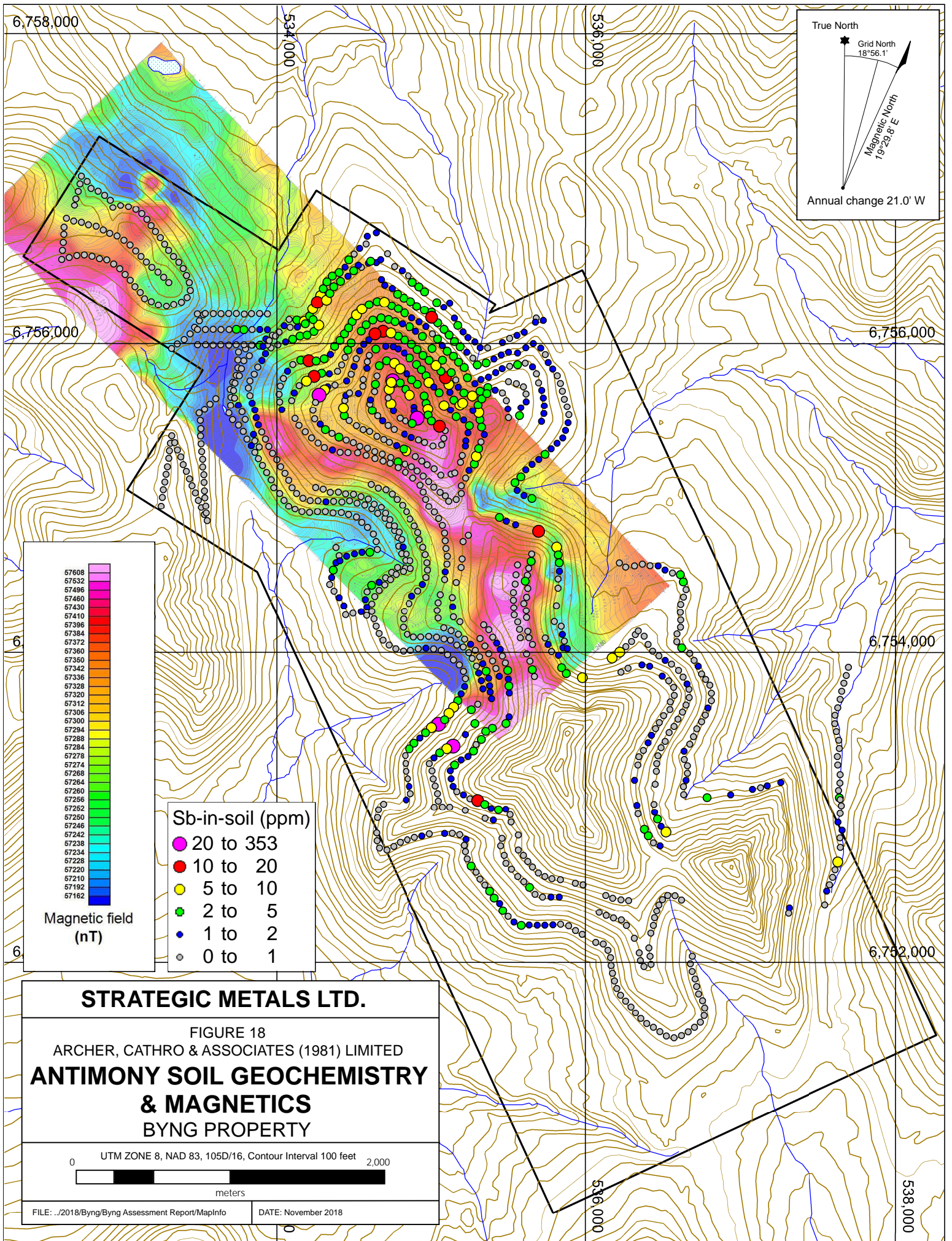

STRATEGIC METALS LTD.

FIGURE 18
ARCHER, CATHRO & ASSOCIATES (1981) LIMITED
**ANTIMONY SOIL GEOCHEMISTRY
& MAGNETICS**
BYNG PROPERTY

UTM ZONE 8, NAD 83, 105D/16, Contour Interval 100 feet

0 2,000 meters

FILE: ..\2018\Byng\Byng Assessment Report\MapInfo DATE: November 2018

The strongest soil geochemical response lies in the north-central part of the property, and is a 1200 by 1000 m area of high gold-arsenic±antimony values, centered 400 m to the east of the Main Zone. It is characterized by two distinct signatures. The first signature encompasses the Main Zone and is a 450 by 400 m area with strongly anomalous gold (up to 1770 ppb), arsenic (up to 877 ppm), silver (up to 3.9 ppm) and antimony (up to 157.5 ppm) values. This signature transitions towards the east to a broad arsenic anomaly (up to 896 ppm) with clusters of strong gold (up to 156 ppb), silver (up to 3.4 ppm) and antimony (up to 35.8 ppm) values.

On the northern edge of the R-Zone, elevated gold-arsenic-antimony response closely follows the trend of rhyolite dykes and gossanous quartz-carbonate breccia. Soil samples taken at the base of the ridge returned up to 156 ppb gold, 732 ppm arsenic and 12.35 ppm antimony.

Soil sampling on the southern edge of the R-Zone and along the base of the talus slope at the Trophy Zone has delineated a linear, easterly to southeasterly trending area characterized by strong gold (up to 505 ppb), arsenic (up to 1725 ppm) and antimony (up to 353 ppm) response. This linear trend is oriented subparallel to gold-bearing veins and rhyolite dykes at the R- and Trophy Zones.

GEOPHYSICS

In 1988 and 1990, Fraser-filtered VLF surveys were conducted over the Main Zone, R-Zone and R-17 Zone. VLF data from the Main Zone shows a strong north-trending conductor along the eastern edge of the showing, which appears in Figure 13. The R-Zone also has strong northerly conductors, but they could not be digitized due to missing baseline information. VLF response at the R-17 Zone was not significant.

In 2006, New Shoshoni commissioned Geotech Ltd. of Aurora, Ontario to fly a helicopter-borne VTEM and magnetic survey over the Byng 1 to 20 claims, and surrounding area. Figures 15 to 18 illustrate the magnetic data along with differing soil geochemical results, while Figure 19 illustrates VTEM results.

The magnetic data is strongly influenced by topography. Magnetic highs coincide with topographic highs while magnetic lows overlap topographic lows. There is no definitive correlation between magnetic susceptibility and mapped lithological units or structures; however, northerly and northwesterly trending faults around the R-17 Zone locally correspond to magnetic lows and anorthosite bodies are coincident with discrete magnetic highs.

The VTEM response is relatively flat across the property.

LiDAR SURVEY

In 2015, Eagle Mapping Ltd. flew a helicopter-borne LiDAR survey over the Byng property. This survey produced elevation contours, a digital elevation model and digital surface model at one metre resolution, along with a LiDAR intensity map. Full survey details can be found in Burrell, 2015.

LiDAR imagery, along with compiled historical mapping, outlines prospective lineaments on the

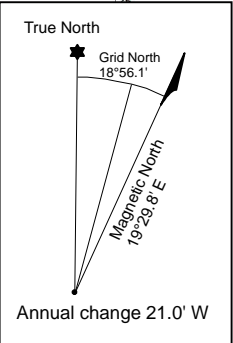
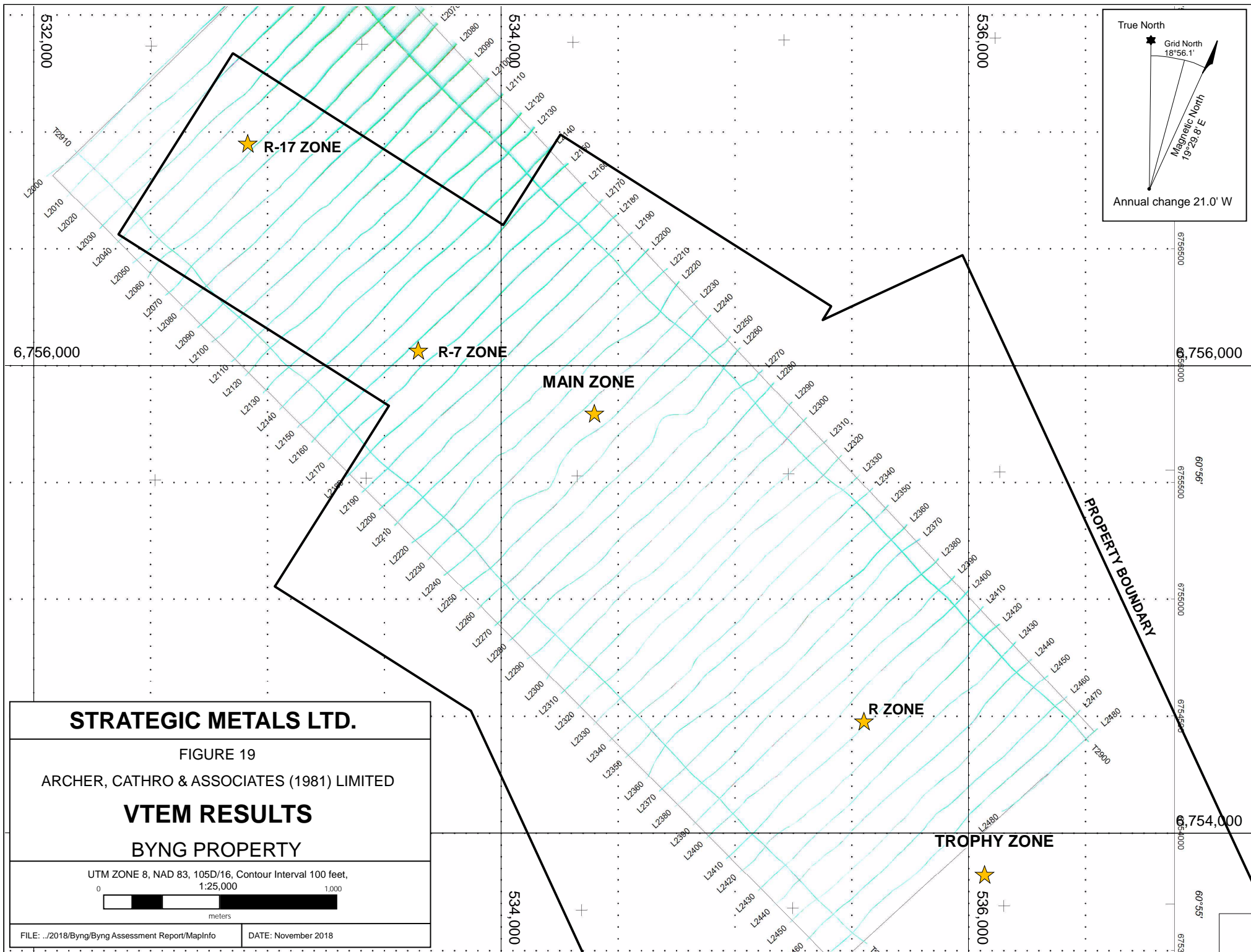

STRATEGIC METALS LTD.

FIGURE 19

ARCHER, CATHRO & ASSOCIATES (1981) LIMITED

VTEM RESULTS

BYNG PROPERTY

UTM ZONE 8, NAD 83, 105D/16, Contour Interval 100 feet,
1:25,000

0 1,000
meters

FILE: ../2018/Byng/Byng Assessment Report/MapInfo DATE: November 2018

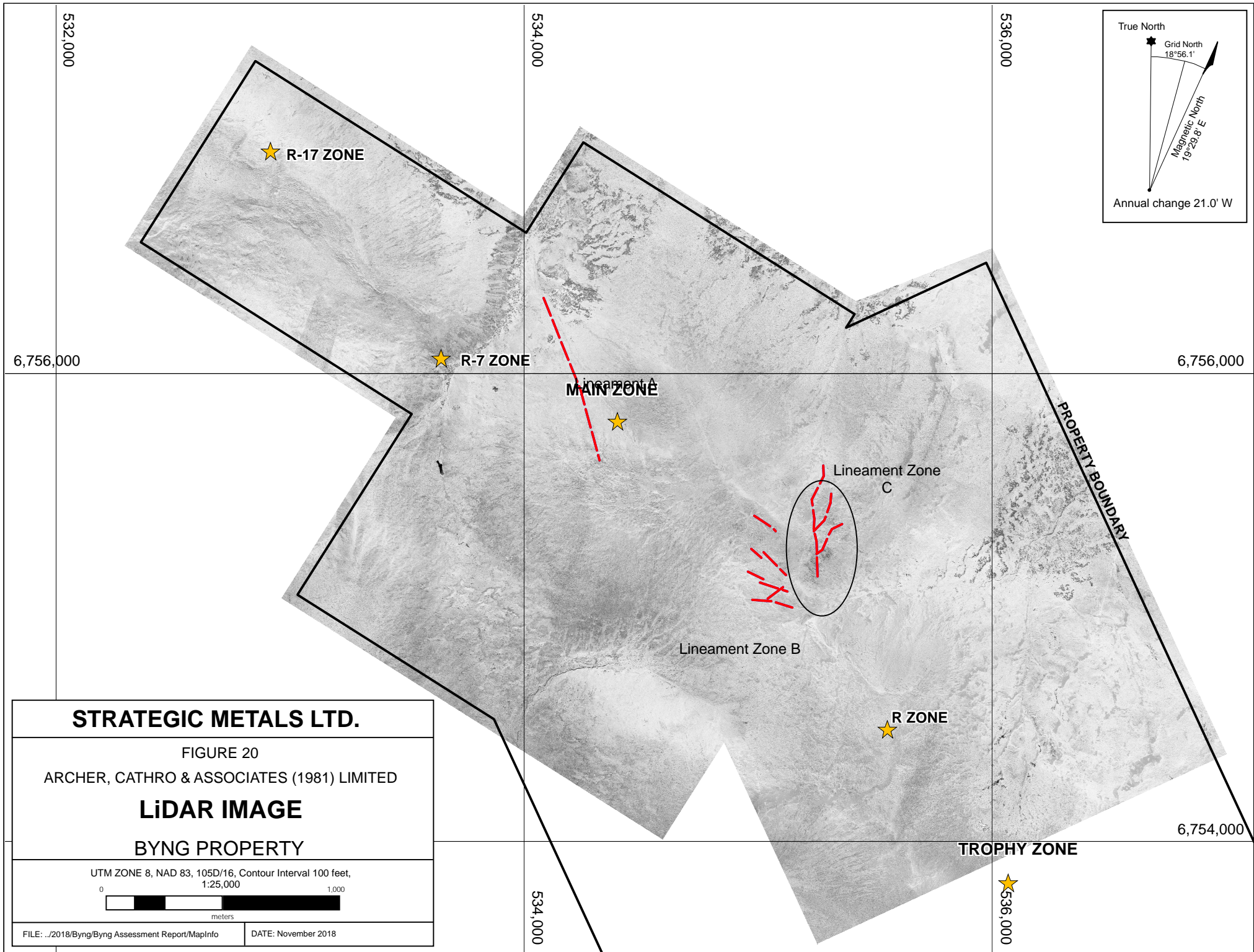

STRATEGIC METALS LTD.

FIGURE 20

ARCHER, CATHRO & ASSOCIATES (1981) LIMITED

LIDAR IMAGE

BYNG PROPERTY

UTM ZONE 8, NAD 83, 105D/16, Contour Interval 100 feet,
1:25,000



Byng property that represent faults or vein structures. Figure 20 shows these trends on the LiDAR image.

Lineament A is situated approximately 100 m west of the Main Zone and coincides with a cluster of strong geochemical anomalies. This cluster follows the trace of a west-northwesterly trending lineament that adjoins the fault that crosses the Main Zone. Northerly and easterly trending rhyolite dykes underlie the anomalous cluster. These intrusions may follow fault planes created prior to late sequence northwesterly faulting.

Lineament Zone B is on the southern flank of Mt. Byng. Several east-trending lineaments, ranging from 200 to 500 m long, splay off a northwesterly fault. Geochemical sampling around these lineaments returned weakly to moderately anomalous gold (up to 50 ppb) and arsenic (up to 200 ppm).

Lineament Zone C lies roughly 120 m east of the Lineament A. A northerly trending structure splits into three separate splays, eventually projecting into a creek channel. Sampling around this feature shows background levels in the south, but increasingly anomalous values toward the north.

DISCUSSION AND CONCLUSIONS

The Byng property covers a series of fault-controlled, gold- and silver-bearing epithermal veins located within volcanic and high level intrusive rocks that are cut by late dykes and regional-scale faults. The volcanic package is part of the Stikinia Terrane, which hosts significant epithermal gold-silver deposits, notably those of the “Golden Triangle” in northern British Columbia.

Soil sampling done in 2018 successfully expanded on previous geochemical coverage, and identified three strong targets, which encompass some of the known mineralization.

Prospecting at the Main Zone, which has been sporadically explored since 1986, yielded high-grade gold and silver values from re-opened trenches and newly discovered float trains. Prospecting in the central part of the property discovered a new zone, the Trophy Zone, which is a wide band of sub-parallel structures that include gold-rich arsenopyrite veins and barren stibnite veins.

The Byng property shows multiple characteristics that are consistent with high level epithermal systems, including: 1) multiple stages of regional-scale faulting, which likely acting as conduits for rhyolite dykes that are associated with mineralization; 2) vuggy quartz and quartz-carbonate breccia veins which yield high-grade gold, silver, arsenic, bismuth and antimony values in close proximity to mapped faults; 3) massive stibnite mineralization, which is frequently found at high levels or in distal parts of hydrothermal systems; and 4) the presence of gossanous ‘vent breccia’ or sinter zones throughout the northern and central parts of the property.

The Byng property definitely warrants additional work because of its prospective geological setting, wide-spread high-grade showings and strong geochemical characteristics. Future work

should include: 1) continued geological mapping, prospecting and soil sampling to discover more veins and better understand mineralization controls; 2) systematic hand trenching at the Main and Trophy Zones; and 3) ground VLF-EM surveys in mineralized or geochemical anomalous parts of the property.

Respectfully submitted,

ARCHER, CATHRO & ASSOCIATES (1981) LIMITED

A handwritten signature in blue ink, appearing to read 'K. Willms', is positioned above the printed name.

K. Willms, B.Sc.

REFERENCES

- Bremner, T.J.
 1990 Mount Byng; in Yukon Exploration 1990; Exploration and Geological Services Division, Indian and Northern Affairs Canada.
- Burrell, H
 2015 Assessment report describing LiDAR Surveying at the Byng property; Report prepared by Archer, Cathro & Associates (1981) Limited for Strategic Metals Ltd.
- Carlyle, L.
 1987 Report on BM claims #1 to #4, Mount Byng area; assessment report 091940.
 1989 Assessment report on the BM claims 1 to 43; assessment report 092714.
 1991 Report on the 1990 work program, BM claims, Mt. Byng area; assessment report 092951.
 1994 Report on the 1994 work program, BM claims, Mt. Byng area; assessment report 093244.
 1995 Report on the 1995 work program, BM claims, Mt. Byng area; assessment report 095319.
 1996a Assessment report on BM 1-6, 9-12 & 36-41; assessment report 093544.
 1996b Assessment report on BC 1-20 claims; assessment report 093566.
 1998 Work program on Byng property; assessment report 093906.
- Colpron, M. and Nelson, J. L.
 2011 A digital atlas of terranes for the Northern Cordillera; Yukon Geological Survey and BC Geology Survey, BCGS GeoFile 2011-11
http://www.geology.gov.yk.ca/pdf/CanCord_terrane_2011.pdf
- Doherty, R.A
 1986 Geological mapping and geochemical sampling on the BYNG 1 – 102 claims; Assessment report 091873.
- Drechsler, S
 2012 Assessment report describing soil and rock geochemical sampling at the Byng property; Report prepared by Archer, Cathro & Associates (1981) Limited for Strategic Metals Ltd.

- Duk-Rodkin, A.
1999 Glacial limits map of Yukon Territory; Geological Survey of Canada Geoscience Map 1999-2.
- Gordey, S.P. and Makepeace, A.J. (compilers)
2003 Yukon digital geology, version 2.0, Geological Survey of Canada, Open File 1749 and Yukon Geological Survey, Open File 2003-9 (D).
- Hart, C.J.R.
1997 Geology of Mount M'Clintock map area, southern Yukon (NTS 105D/16), 1:50,000-scale. Exploration and Geological Services Division, Yukon Indian and Northern Affairs Canada, Geoscience Map 1997-7.
- Holmgren, L.D. and Neelands, J.T.
1982 Geological and geochemical report on the Utshig property, Whitehorse Mining Division, Yukon Territory; assessment report #091043 prepared for Du Pont of Canada Exploration Limited.
- Israel, S., Colpron, M., Roots, C., and Fraser, T.
2016 Overview of Yukon Geology.
http://www.geology.gov.yk.ca/pdf/bedrock_full_overview.pdf, accessed: October 2016
- Wheeler, J.O.
1961 Whitehorse map-area, Yukon Territory; Geological Survey of Canada Memoir 312; scale 1:253,400.
- Willms, K.
2016 Assessment report describing data compilation and digitization of work performed at the Byng property; Report prepared by Archer, Cathro & Associates (1981) Limited for Strategic Metals Ltd.
- Yukon Geological Survey
2016 Yukon Digital Bedrock Geology.
http://www.geology.gov.yk.ca/update_yukon_bedrock_geology_map.html, accessed: October 2016

APPENDIX I
STATEMENT OF QUALIFICATIONS

STATEMENT OF QUALIFICATIONS

I, Kelson Willms, geologist, with business addresses in Whitehorse, Yukon Territory and Vancouver, British Columbia and residential address in Vancouver, British Columbia, hereby certify that:

1. I graduated from the University of British Columbia in 2016 with a B.Sc in Earth and Environmental Sciences.
2. From 2015 to present, I have been actively engaged in mineral exploration in the Yukon Territory and British Columbia.
3. I have interpreted all data resulting from work described in this report.



K. Willms, B.Sc.

APPENDIX II

STATEMENT OF EXPENDITURES

Statement of Expenditures

Byng Property

January 8, 2019

Labour

Employee	Job Description	Hours	Time Period	Rate/hr	Total
Doug Eaton	Sr. Geologist	11	March 1 - December 31	\$ 120.00	\$ 1,320.00
Heather Burrell	Sr. Geologist	59	March 1 - December 31	\$ 111.00	\$ 6,549.00
Hugh Fordyce-Fortune	Field Labour	52	March 1 - December 31	\$ 47.00	\$ 2,444.00
Jason Brockman-Jack	Field Labour	44	March 1 - December 31	\$ 47.00	\$ 2,068.00
Kelson Willms	Geologist	148	March 1 - December 31	\$ 71.00	\$ 10,508.00
Kyle Risby	Field Labour	92	March 1 - December 31	\$ 51.00	\$ 4,692.00
Liz Smith	Logistics & Office	12	March 1 - December 31	\$ 83.00	\$ 996.00
Lorna Corbett	Logistics & Office	16	March 1 - December 31	\$ 83.00	\$ 1,328.00
Matt Van Loon	Field Labour	64	March 1 - December 31	\$ 80.00	\$ 5,120.00
Meggie Laverge	Field Labour	8	March 1 - December 31	\$ 55.00	\$ 440.00
Steve Israel	Sr. Geologist	8	March 1 - December 31	\$ 111.00	\$ 888.00
Scott Newman	Office & Mapping	20	March 1 - December 31	\$ 69.00	\$ 1,380.00
Shawn Slipetz	Expediting	17	March 1 - December 31	\$ 69.00	\$ 1,173.00
Tom Lacey	Field Labour	52	March 1 - December 31	\$ 53.00	\$ 2,756.00
Virginia Cobbett	Support	33	March 1 - December 31	\$ 69.00	\$ 2,277.00
Wayne Schneider	Logistics & Support	9	March 1 - December 31	\$ 98.00	\$ 882.00
					\$ 44,821.00

Expenses

Field room and board	46 mandays	\$ 80.00 /per day	\$ 3,680.00
Whitehorse room and board	10 mandays	\$ 180.00 / per day	\$ 1,800.00
Capital Helicopters, as attached			\$ 10,262.40
AC Provided Jet Fuel			\$ 286.17
ALS Chemex, as attached			\$ 18,463.51
			\$ 34,492.08

Total 2018 expenditures \$ 79,313.08

Cost per sample \$ 130.23

Statement of Expenditures
Byng Property
January 8, 2019

APPENDIX III

ROCK SAMPLE DESCRIPTIONS

Rock Sample DescriptionsProperty: Byng

Sample Number: W591619 UTM: 534181 mE Nad83, Zone 8

Elevation: 6969 m UTM: 6755703 mN

Comments: Coarse quartz-carbonate vein float taken from green/white gabbro boulder field (in-situ). Disseminated pyrite (<1%), malachite (<1%) and lesser black sulphide (?) present. Veining has very vuggy and irregular surface

Sample Number: W591620 UTM: 534242 mE Nad83, Zone 8

Elevation: 6969 m UTM: 6755795 mN

Comments: Intensely oxidized and rusty quartz vein taken from vein boulder float. Vein is eakly vuggy (not nearly as vuggy as quartz seen in trenches), but has patches of intense limonite throughout. Quartz is both euhedral and crystalline, and hosts coarse black weathered cubes of pyrite (? - could be sulphosalt?). Appears associated with rhyolite dykes

Sample Number: W591621 UTM: 534248 mE Nad83, Zone 8

Elevation: 6969 m UTM: 6755777 mN

Comments: Milky white vuggy quartz with limonite filled cavities within, and coarse vugs throughout. Quartz resembles quartz seen in trenches. Hosts disseminated pyrite, malachite, manganese and lesser black sulphide (sulphosalt?)

Sample Number: W591623 UTM: 534526 mE Nad83, Zone 8

Elevation: 6969 m UTM: 6756015 mN

Comments: White and green gabbro boulder train with 5-15 cm coarsely crystalline quartz veins with immense limonite filled vugs. Quartz found in float with fragments of rhyolite dyke nearby.

Sample Number: W591624 UTM: 534484 mE Nad83, Zone 8

Elevation: 6969 m UTM: 6755984 mN

Comments: Limonitic quartz breccia vein. Quartz brecciates heavily overprinted bleached gabbro(?), causing green propylitic alteration along vein selvages. Taken from within cluster of high gold-in-soil values.

Rock Sample DescriptionsProperty: Byng

Sample Number: W591625 UTM: 534330 mE Nad83, Zone 8

Elevation: 6969 m UTM: 6755816 mN

Comments: Roughly 25 cm wide slab of intensely vuggy and limonitic +- scoridite weathered quartz vein. Vein has weathered out pyrite cavities throughout that have been filled with limonite, and hosts blebs of black sulphide (sulphosalt?) (similar to W591626) bands within. Found in gabbro dominated talus gully, near quartz stockwork veining.

Sample Number: W591626 UTM: 534238 mE Nad83, Zone 8

Elevation: 6969 m UTM: 6755720 mN

Comments: Intensely oxidized and vuggy sheeted quartz vein with limonite filled cavities throughout. Weathered pyrite pits are present within quartz (slightly smaller than 1 cm size), Black sulphide (sulphosalt?) present in bands throughout the quartz vein, and as large masses. Very heavy!! Taken approximately 20 m from trench 8 on unsampled talus slope.

Sample Number: W591627 UTM: 533709 mE Nad83, Zone 8

Elevation: 6969 m UTM: 6756089 mN

Comments: Rusty carbonate vent breccia veins (vent breccia texture) within hydrothermally altered gabbro. (R7 Zone?)

Sample Number: W591628 UTM: 533709 mE Nad83, Zone 8

Elevation: 6969 m UTM: 6756089 mN

Comments: Pyroxene gabbro with stockwork carbonate veinlets throughout. Unaltered. R7 Zone(?)

Sample Number: W591629 UTM: 534353 mE Nad83, Zone 8

Elevation: 6969 m UTM: 6755748 mN

Comments: Tan weathered, bleached porphyritic rhyolite dyke with minor quartz veinlets throughout. Dyke hosts disseminated magnetite within.

Sample Number: W591630 UTM: 534744 mE Nad83, Zone 8

Elevation: 6969 m UTM: 6755763 mN

Comments: Fine grained, black to dark green mafic volcanics (Joe Mountain Volcanics) within outcrop boulders of pyroxene gabbro. Volcanics display strong surficial oxidation (purple to orange), but is unaltered within.

Rock Sample DescriptionsProperty: Byng

Sample Number: W591631 UTM: 534740 mE Nad83, Zone 8

Elevation: 6969 m UTM: 6755746 mN

Comments: Fragments of vuggy quartz vein within siliceous to epidote-K-spar altered gabbro (float). At site of 250 ppb gold-in-soil.

Sample Number: W591632 UTM: 534740 mE Nad83, Zone 8

Elevation: 6969 m UTM: 6755746 mN

Comments: Gabbro outcrop to boulders ranging from unaltered pyroxene gabbro to slightly siliceous to locally epidote-K-spar altered gabbro.

Sample Number: W591633 UTM: 534913 mE Nad83, Zone 8

Elevation: 6969 m UTM: 6755520 mN

Comments: Carbonate vein vent breccia within hydrothermally altered gabbro. Quartz-carbonate is banded with carbonate along the outer selveges (8cm wide). Disseminated pyrite hosted within viens.

Sample Number: W591634 UTM: 535937 mE Nad83, Zone 8

Elevation: 6969 m UTM: 6753529 mN

Comments: Bleached white porphyritic rhyolite dyke hosting milky quartz (found in float) within.

Sample Number: W591635 UTM: 534273 mE Nad83, Zone 8

Elevation: 6969 m UTM: 6755665 mN

Comments: 1 m trench chip sample. Rusty carbonate vein breccia along gabbro and rhyolite dyke. No difinitive sulphide

Sample Number: W591636 UTM: 534273 mE Nad83, Zone 8

Elevation: 6969 m UTM: 6755667 mN

Comments: Tan weathered to weakly oxidized porphyritic rhyolite dyke with sporadic quartz veining. Small 3 cm quartz vein present hosting blebby pyrite and sulphosalt bands.

Rock Sample Descriptions

Property: Byng

Sample Number: W591637 UTM: 534274 mE Nad83, Zone 8
Elevation: 6969 m UTM: 6755668 mN

Comments: Trench sample 2-3m. Interval hosts sheeted quartz veins up to 8 cm, which hosts disseminated and banded pyrite and sulphosalts.

Sample Number: W591638 UTM: 534274 mE Nad83, Zone 8
Elevation: 6969 m UTM: 6755670 mN

Comments: Trench chip sample 3-4 m. Hosts sheeted quartz with black pyrite and banded sulphosalts within siliceous porphyritic rhyolite and quartz veins.

Sample Number: W591639 UTM: 534279 mE Nad83, Zone 8
Elevation: 6969 m UTM: 6755737 mN

Comments: 40 cm trench chip sample. Oxidized quartz vein and oxidized vein breccia within rhyolite. Pyrite, malachite stain and disseminated sulphosalt (<2%) present.

Sample Number: W591640 UTM: 534276 mE Nad83, Zone 8
Elevation: 6969 m UTM: 6755730 mN

Comments: 35 cm quartz vein (very coarse grained) with intense limonite throughout. Black weathered sulphosalts and pyrite as fine disseminations within.

Sample Number: W591641 UTM: 534210 mE Nad83, Zone 8
Elevation: 6969 m UTM: 6755668 mN

Comments: Historical trench. 1.2 m chip sample. Volcanics with minor barren milky quartz veinlets within.

Sample Number: W591642 UTM: 534210 mE Nad83, Zone 8
Elevation: 6969 m UTM: 6755668 mN

Comments: Historical trench chip sample. 1.2 - 2.4m. Gabbro to rhyolite with minor quartz veining throughout. Quartz veins host pyrite, malachite and blebby sulphosalt (disseminated blebs).

APPENDIX IV
CERTIFICATES OF ANALYSIS



ALS Canada Ltd.
 2103 Dollarton Hwy
 North Vancouver BC V7H 0A7
 Phone: +1 (604) 984 0221 Fax: +1 (604) 984 0218
 www.alsglobal.com/geochemistry

To: **STRATEGIC METALS LTD.**
C/ O ARCHER, CATHRO & ASSOCIATES (1981)
LIMITED
1016- 510 W HASTINGS ST
VANCOUVER BC V6B 1L8

Page: 1
Total # Pages: 5 (A - D)
Plus Appendix Pages
Finalized Date: 18- AUG- 2018
Account: MTT

CERTIFICATE WH18185470

Project: Byng

This report is for 142 Soil samples submitted to our lab in Whitehorse, YT, Canada on 31-JUL-2018.

The following have access to data associated with this certificate:

HEATHER BURRELL SCOTT NEWMAN	ANDREW CARNE	JACK MORTON
---------------------------------	--------------	-------------

SAMPLE PREPARATION	
ALS CODE	DESCRIPTION
WEI- 21	Received Sample Weight
LOG- 22	Sample login - Rcd w/o BarCode
SCR- 41	Screen to - 180um and save both

ANALYTICAL PROCEDURES		
ALS CODE	DESCRIPTION	INSTRUMENT
Au- ICP21	Au 30g FA ICP- AES Finish	ICP- AES
ME- MS41	Ultra Trace Aqua Regia ICP- MS	

This is the Final Report and supersedes any preliminary report with this certificate number. Results apply to samples as submitted. All pages of this report have been checked and approved for release.

***** See Appendix Page for comments regarding this certificate *****

Signature: 
 Colin Ramshaw, Vancouver Laboratory Manager



ALS Canada Ltd.
 2103 Dollarton Hwy
 North Vancouver BC V7H 0A7
 Phone: +1 (604) 984 0221 Fax: +1 (604) 984 0218
 www.alsglobal.com/geochemistry

To: STRATEGIC METALS LTD.
 C/ O ARCHER, CATHRO & ASSOCIATES (1981)
 LIMITED
 1016- 510 W HASTINGS ST
 VANCOUVER BC V6B 1L8

Page: 2 - A
 Total # Pages: 5 (A - D)
 Plus Appendix Pages
 Finalized Date: 18- AUG- 2018
 Account: MTT

Project: Byng

CERTIFICATE OF ANALYSIS WH18185470

Sample Description	Method Analyte Units LOD	WEI- 21	Au- ICP21	ME- MS41	ME- MS41	ME- MS41	ME- MS41	ME- MS41	ME- MS41	ME- MS41	ME- MS41	ME- MS41	ME- MS41	ME- MS41	ME- MS41	
		Recvd Wt. kg	Au ppm	Ag ppm	Al %	As ppm	Au ppm	B ppm	Ba ppm	Be ppm	Bi ppm	Ca %	Cd ppm	Ce ppm	Co ppm	Cr ppm
YY07001		0.32	0.010	0.26	3.08	255	<0.02	<10	240	0.35	2.80	0.76	0.25	13.85	39.2	60
YY07002		0.27	0.007	0.21	3.74	71.8	<0.02	<10	230	0.48	0.79	0.87	0.14	24.0	27.7	90
YY07003		0.31	0.003	0.13	2.79	91.3	<0.02	<10	150	0.37	0.96	0.68	0.12	21.9	18.3	72
YY07004		0.34	0.013	0.09	2.50	63.4	<0.02	<10	170	0.35	0.84	0.48	0.16	20.5	18.2	73
YY07005		0.31	0.019	0.09	2.01	195.0	<0.02	<10	150	0.36	0.62	0.49	0.15	21.5	17.1	64
YY07006		0.31	0.004	0.11	2.47	86.1	<0.02	<10	180	0.38	0.88	0.66	0.20	25.0	23.7	69
YY07007		0.33	0.009	0.12	2.38	12.5	<0.02	<10	150	0.32	0.69	0.50	0.12	20.2	18.4	49
YY07008		0.33	0.001	0.10	2.56	13.7	<0.02	<10	140	0.28	1.35	0.49	0.14	21.8	18.4	50
YY07009		0.29	0.018	0.10	2.22	12.6	<0.02	<10	140	0.36	0.63	0.52	0.19	25.4	14.4	50
YY07010		0.31	0.002	0.09	1.65	10.1	<0.02	<10	150	0.35	0.36	0.34	0.16	22.5	10.3	48
YY07011		0.22	0.003	0.17	2.52	19.7	<0.02	<10	210	0.38	1.32	0.81	0.19	23.9	14.1	52
YY07012		0.31	<0.001	0.09	1.61	8.2	<0.02	<10	140	0.38	0.31	0.28	0.18	19.15	9.0	49
YY07013		0.36	0.006	0.16	1.82	23.0	<0.02	<10	90	0.26	2.74	0.59	0.30	19.55	28.5	42
YY07014		0.37	<0.001	0.08	2.09	7.5	<0.02	<10	120	0.34	0.45	0.44	0.16	19.65	16.2	45
YY07015		0.30	0.007	0.07	1.54	10.1	<0.02	<10	130	0.26	0.25	0.32	0.14	20.8	13.9	50
YY07016		0.32	0.017	0.13	2.02	9.0	<0.02	<10	160	0.35	0.42	0.45	0.18	22.0	34.8	52
YY07017		0.28	0.002	0.07	2.01	8.9	<0.02	<10	130	0.37	0.26	0.26	0.34	20.8	12.4	45
YY07018		0.29	<0.001	0.13	1.84	9.0	<0.02	<10	250	0.42	0.20	0.44	0.17	25.0	15.4	58
YY07019		0.28	0.002	0.10	1.75	7.7	<0.02	<10	240	0.42	0.15	0.45	0.12	28.2	14.5	58
YY07020		0.31	<0.001	0.09	2.39	9.9	<0.02	<10	190	0.43	0.17	0.35	0.16	26.6	20.8	54
YY07021		0.38	<0.001	0.10	2.23	10.4	<0.02	<10	170	0.33	0.25	0.38	0.16	19.05	22.7	43
YY07022		0.38	0.003	0.16	3.45	14.2	<0.02	<10	150	0.43	0.62	0.51	0.19	22.3	56.9	54
YY07023		0.37	<0.001	0.13	2.17	10.8	<0.02	<10	120	0.35	0.73	0.87	0.27	24.7	16.4	29
YY07024		0.36	0.005	0.11	2.44	11.4	<0.02	<10	140	0.37	0.75	0.65	0.08	26.2	19.0	47
YY07025		0.43	0.006	0.15	2.43	85.3	<0.02	<10	140	0.40	1.24	0.63	0.10	24.0	28.5	49
YY07026		0.30	<0.001	0.10	1.68	11.3	<0.02	<10	140	0.26	2.07	0.41	0.18	16.50	15.3	56
YY07027		0.39	0.006	0.29	2.08	78.1	0.09	<10	150	0.36	5.37	0.57	0.16	29.3	21.2	57
YY07028		0.30	0.004	0.09	3.71	8.4	<0.02	<10	90	0.21	1.19	1.81	0.12	14.80	19.0	90
YY07029		0.23	0.003	0.13	4.27	8.4	<0.02	<10	90	0.25	1.63	2.04	0.16	12.60	27.3	134
YY07030		0.32	0.009	0.09	2.24	31.0	<0.02	<10	110	0.23	2.20	0.55	0.10	12.90	14.4	28
YY07031		0.26	0.001	0.10	2.10	8.4	<0.02	<10	120	0.42	0.21	0.32	0.17	22.7	12.1	51
YY07032		0.24	0.001	0.04	1.76	5.7	<0.02	<10	90	0.35	0.16	0.25	0.11	23.6	10.6	42
YY07033		0.26	<0.001	0.07	1.99	7.3	<0.02	<10	140	0.42	0.16	0.30	0.20	27.6	12.4	48
YY07034		0.30	0.001	0.08	2.09	7.4	<0.02	<10	130	0.40	0.16	0.35	0.11	27.9	14.6	54
YY07035		0.30	<0.001	0.07	1.48	5.9	<0.02	<10	110	0.37	0.14	0.29	0.21	21.3	8.0	43
YY07036		0.34	<0.001	0.07	1.77	13.6	<0.02	<10	110	0.34	0.15	0.28	0.12	24.2	12.8	45
YY07037		0.33	<0.001	0.04	1.72	5.0	<0.02	<10	100	0.33	0.14	0.24	0.11	24.7	8.9	41
YY07038		0.38	<0.001	0.08	1.64	6.0	<0.02	<10	110	0.40	0.14	0.28	0.13	21.9	11.6	45
YY07039		0.27	<0.001	0.17	1.15	3.0	<0.02	<10	100	0.24	0.12	0.16	0.10	17.40	5.7	28
YY07040		0.30	0.002	0.07	1.66	4.8	<0.02	<10	130	0.44	0.15	0.23	0.11	23.3	7.9	45



ALS Canada Ltd.
 2103 Dollarton Hwy
 North Vancouver BC V7H 0A7
 Phone: +1 (604) 984 0221 Fax: +1 (604) 984 0218
 www.alsglobal.com/geochemistry

To: STRATEGIC METALS LTD.
 C/ O ARCHER, CATHRO & ASSOCIATES (1981)
 LIMITED
 1016- 510 W HASTINGS ST
 VANCOUVER BC V6B 1L8

Page: 2 - B
 Total # Pages: 5 (A - D)
 Plus Appendix Pages
 Finalized Date: 18- AUG- 2018
 Account: MTT

Project: Byng

CERTIFICATE OF ANALYSIS WH18185470

Sample Description	Method Analyte Units LOD	ME- MS41	ME- MS41	ME- MS41	ME- MS41	ME- MS41	ME- MS41	ME- MS41	ME- MS41	ME- MS41	ME- MS41	ME- MS41	ME- MS41	ME- MS41	ME- MS41	
		Cs ppm	Cu ppm	Fe %	Ga ppm	Ge ppm	Hf ppm	Hg ppm	In ppm	K %	La ppm	Li ppm	Mg %	Mn ppm	Mo ppm	Na %
YY07001		4.33	154.5	3.98	6.75	0.08	0.04	0.04	0.026	0.05	7.0	21.4	1.47	841	4.44	0.05
YY07002		6.64	116.0	3.23	7.42	0.08	0.09	0.04	0.032	0.06	14.0	25.9	1.79	826	3.38	0.04
YY07003		5.47	68.8	2.62	6.11	0.08	0.05	0.03	0.020	0.06	11.3	17.7	1.27	575	1.52	0.03
YY07004		4.25	63.9	2.46	5.25	0.07	0.03	0.04	0.017	0.06	9.7	21.2	1.36	497	1.59	0.02
YY07005		4.61	62.8	2.55	4.89	0.08	0.04	0.03	0.018	0.05	11.2	15.6	1.12	541	1.53	0.02
YY07006		6.60	76.1	2.89	5.89	0.08	0.03	0.03	0.021	0.06	10.3	14.2	0.99	713	3.90	0.03
YY07007		2.17	55.6	3.01	6.60	0.08	0.02	0.05	0.022	0.05	9.2	12.7	0.81	443	3.83	0.02
YY07008		3.19	58.8	2.65	6.08	0.09	0.02	0.06	0.020	0.05	9.5	12.2	0.85	440	3.48	0.03
YY07009		2.46	45.7	2.36	5.17	0.09	0.02	0.02	0.015	0.06	12.0	12.4	0.87	398	1.71	0.03
YY07010		1.48	29.2	2.18	5.00	0.08	<0.02	0.05	0.019	0.05	10.2	9.8	0.62	450	1.30	0.01
YY07011		2.64	67.3	2.44	5.81	0.08	0.03	0.05	0.019	0.07	11.7	12.3	0.90	488	1.19	0.03
YY07012		1.28	24.2	2.30	4.99	0.08	<0.02	0.04	0.019	0.06	9.3	9.4	0.55	431	1.16	0.01
YY07013		3.81	137.0	3.98	5.55	0.10	0.03	0.02	0.024	0.05	9.5	11.0	0.93	663	5.39	0.01
YY07014		1.63	36.2	2.71	5.64	0.09	0.02	0.10	0.020	0.06	8.2	10.0	0.67	454	2.61	0.02
YY07015		1.31	30.4	2.79	5.03	0.08	<0.02	0.06	0.021	0.05	9.1	9.7	0.68	432	4.24	0.01
YY07016		2.10	71.2	3.41	6.09	0.09	0.02	0.03	0.021	0.07	10.1	12.0	0.81	682	4.85	0.02
YY07017		1.77	35.1	2.92	6.14	0.07	<0.02	0.06	0.021	0.07	9.9	11.9	0.59	442	1.71	0.01
YY07018		1.30	33.4	2.96	5.83	0.08	0.02	0.05	0.025	0.11	11.7	12.2	0.81	601	1.31	0.01
YY07019		1.10	35.6	2.85	5.28	0.09	0.03	0.04	0.024	0.10	14.1	11.6	0.90	523	1.09	0.01
YY07020		3.84	38.5	3.17	6.88	0.08	0.03	0.03	0.024	0.09	11.3	13.0	1.01	469	2.11	0.02
YY07021		2.97	41.5	3.28	7.03	0.08	<0.02	0.06	0.019	0.07	8.8	11.5	0.71	527	4.03	0.01
YY07022		5.05	98.8	4.91	10.35	0.09	0.02	0.03	0.023	0.12	10.1	13.4	1.06	747	7.21	0.02
YY07023		2.72	28.2	2.46	6.39	0.08	0.02	0.04	0.017	0.08	12.5	11.8	0.68	661	2.81	0.01
YY07024		4.99	46.5	3.01	6.63	0.09	0.03	0.02	0.022	0.14	12.6	14.5	1.13	382	2.82	0.02
YY07025		3.69	77.3	3.49	6.83	0.09	0.04	0.04	0.026	0.06	10.4	15.0	1.01	597	4.56	0.02
YY07026		1.19	29.5	3.04	5.98	0.07	0.02	0.06	0.020	0.09	7.8	11.6	0.72	354	3.75	0.01
YY07027		3.65	59.8	3.12	5.72	0.10	0.03	0.02	0.023	0.08	13.4	13.8	0.93	539	2.65	0.02
YY07028		3.05	89.8	2.23	6.79	0.09	0.07	0.02	0.015	0.08	7.8	11.6	1.68	368	0.45	0.04
YY07029		3.56	138.5	2.74	7.80	0.09	0.06	0.02	0.017	0.05	7.0	13.0	2.42	458	0.73	0.03
YY07030		3.08	59.2	2.33	5.23	0.07	<0.02	0.03	0.018	0.06	5.7	9.2	0.81	309	0.60	0.04
YY07031		2.28	37.3	2.49	7.00	0.08	<0.02	0.03	0.021	0.06	11.9	14.1	0.73	570	1.85	0.01
YY07032		1.82	31.9	2.01	5.38	0.09	<0.02	0.02	0.017	0.04	12.0	10.8	0.61	379	1.90	0.01
YY07033		1.78	30.7	2.34	5.59	0.08	<0.02	0.02	0.017	0.05	12.3	12.8	0.71	516	1.55	0.01
YY07034		2.35	47.4	2.64	6.32	0.09	0.02	0.01	0.020	0.07	12.8	14.3	0.86	489	1.19	0.01
YY07035		1.15	22.6	2.17	5.04	0.08	<0.02	0.03	0.017	0.06	9.5	10.2	0.57	367	1.20	0.01
YY07036		1.93	30.4	2.16	4.89	0.08	0.02	0.01	0.015	0.05	11.7	10.6	0.65	401	1.75	0.01
YY07037		1.50	22.3	2.09	5.13	0.09	<0.02	0.02	0.017	0.05	11.7	9.7	0.53	295	0.90	0.01
YY07038		1.84	36.8	2.10	5.04	0.08	<0.02	0.02	0.017	0.05	10.7	10.5	0.56	343	1.99	0.01
YY07039		1.29	19.6	1.66	4.41	0.07	<0.02	0.05	0.012	0.04	9.1	5.1	0.27	250	1.38	0.01
YY07040		1.50	17.5	2.13	5.07	0.09	<0.02	0.02	0.016	0.06	11.7	10.3	0.58	389	0.91	0.01



ALS Canada Ltd.
 2103 Dollarton Hwy
 North Vancouver BC V7H 0A7
 Phone: +1 (604) 984 0221 Fax: +1 (604) 984 0218
 www.alsglobal.com/geochemistry

To: STRATEGIC METALS LTD.
 C/ O ARCHER, CATHRO & ASSOCIATES (1981)
 LIMITED
 1016- 510 W HASTINGS ST
 VANCOUVER BC V6B 1L8

Page: 2 - C
 Total # Pages: 5 (A - D)
 Plus Appendix Pages
 Finalized Date: 18- AUG- 2018
 Account: MTT

Project: Byng

CERTIFICATE OF ANALYSIS WH18185470

Sample Description	Method Analyte Units LOD	ME- MS41	ME- MS41	ME- MS41	ME- MS41	ME- MS41	ME- MS41	ME- MS41	ME- MS41	ME- MS41	ME- MS41	ME- MS41	ME- MS41	ME- MS41	ME- MS41	
		Nb	Ni	P	Pb	Rb	Re	S	Sb	Sc	Se	Sn	Sr	Ta	Te	Th
		ppm	ppm	ppm	ppm	ppm	ppm	%	ppm	ppm	ppm	ppm	ppm	ppm	ppm	ppm
		0.05	0.2	10	0.2	0.1	0.001	0.01	0.05	0.1	0.2	0.2	0.2	0.01	0.01	0.2
YY07001		0.36	63.8	610	13.4	4.6	<0.001	0.03	25.1	11.2	0.4	0.3	122.5	<0.01	0.11	1.6
YY07002		0.62	84.0	820	16.2	6.9	<0.001	0.04	7.13	10.4	0.3	0.3	86.0	<0.01	0.07	2.2
YY07003		0.75	63.9	770	7.9	7.7	<0.001	0.03	2.36	7.1	0.4	0.3	36.0	<0.01	0.08	1.8
YY07004		0.75	73.8	590	6.8	6.5	<0.001	0.02	1.52	6.2	0.2	0.2	32.8	<0.01	0.11	2.1
YY07005		0.77	74.0	610	7.3	7.0	<0.001	0.02	2.76	5.3	0.5	0.3	24.3	<0.01	0.08	2.0
YY07006		0.70	59.9	760	9.2	7.0	<0.001	0.04	2.23	5.3	0.4	0.3	36.3	<0.01	0.12	1.2
YY07007		0.75	47.3	790	7.3	7.2	<0.001	0.05	0.73	3.6	0.3	0.3	26.0	<0.01	0.08	0.7
YY07008		0.80	48.0	730	6.9	5.9	<0.001	0.04	0.70	4.0	0.2	0.3	31.8	<0.01	0.10	1.1
YY07009		0.88	45.7	670	7.0	7.0	<0.001	0.02	0.68	4.0	0.4	0.3	26.9	<0.01	0.07	2.1
YY07010		0.72	38.7	820	8.1	7.7	<0.001	0.04	0.59	1.9	0.3	0.3	21.0	<0.01	0.03	0.5
YY07011		0.85	43.8	1190	8.6	7.9	<0.001	0.07	1.10	3.7	0.4	0.3	42.5	<0.01	0.05	1.2
YY07012		0.69	33.7	850	7.4	7.5	<0.001	0.06	0.52	1.7	0.5	0.3	17.1	<0.01	0.04	0.3
YY07013		0.67	36.7	790	8.4	3.8	<0.001	0.02	1.07	6.7	0.8	0.3	29.3	<0.01	0.12	2.3
YY07014		0.76	41.6	920	7.8	6.9	<0.001	0.07	0.53	2.8	0.4	0.3	19.6	<0.01	0.05	0.5
YY07015		0.75	39.9	590	7.6	6.0	<0.001	0.04	0.62	2.5	0.3	0.3	18.2	<0.01	0.05	0.6
YY07016		0.87	58.0	790	10.3	8.6	<0.001	0.04	0.65	4.0	0.3	0.4	29.2	<0.01	0.11	0.9
YY07017		1.13	33.5	620	7.6	9.2	<0.001	0.05	0.57	2.4	0.2	0.4	16.0	<0.01	0.05	0.5
YY07018		1.07	54.9	800	9.7	11.6	<0.001	0.04	0.60	3.3	0.4	0.4	29.1	<0.01	0.04	0.8
YY07019		1.34	58.7	520	7.8	9.1	<0.001	0.02	0.54	4.4	0.4	0.4	26.7	<0.01	0.03	1.9
YY07020		1.06	53.0	690	7.1	12.6	<0.001	0.03	0.56	3.4	0.4	0.4	22.7	<0.01	0.03	0.8
YY07021		1.05	42.0	700	5.7	8.3	<0.001	0.05	0.57	3.1	0.4	0.4	24.6	<0.01	0.06	0.6
YY07022		1.17	64.0	930	5.8	10.0	0.001	0.08	0.70	5.4	0.6	0.4	58.3	<0.01	0.11	1.3
YY07023		0.66	21.1	990	6.2	9.1	0.001	0.04	0.51	3.3	0.6	0.3	39.4	<0.01	0.13	1.0
YY07024		0.87	38.8	590	4.9	8.3	<0.001	0.02	0.58	5.4	0.3	0.3	38.4	<0.01	0.21	1.9
YY07025		0.94	49.1	880	6.8	8.5	<0.001	0.05	1.83	7.0	0.4	0.3	35.2	<0.01	0.34	1.3
YY07026		1.38	49.6	480	7.6	8.4	<0.001	0.03	0.66	3.9	0.3	0.4	22.5	<0.01	0.27	1.7
YY07027		1.05	62.2	550	19.7	8.2	<0.001	0.02	1.99	6.2	0.5	0.4	29.5	<0.01	0.28	2.6
YY07028		0.51	49.2	480	4.3	3.2	<0.001	0.01	0.58	9.0	0.5	0.2	100.5	<0.01	0.07	2.1
YY07029		0.66	72.0	510	4.8	3.2	<0.001	0.03	0.57	10.6	0.4	0.2	82.6	<0.01	0.09	1.4
YY07030		0.39	20.9	580	4.7	3.9	<0.001	0.03	1.48	3.4	<0.2	0.2	80.2	<0.01	0.04	0.3
YY07031		0.68	33.1	900	8.5	9.1	<0.001	0.05	0.45	1.8	0.4	0.4	19.8	<0.01	0.03	0.3
YY07032		0.60	31.3	680	6.7	6.1	<0.001	0.04	0.37	1.8	0.3	0.3	14.7	<0.01	0.03	0.4
YY07033		0.93	40.7	690	7.5	6.7	<0.001	0.04	0.40	2.8	0.4	0.3	16.8	<0.01	0.02	0.8
YY07034		1.09	46.4	560	8.4	8.7	<0.001	0.02	0.45	4.2	0.4	0.4	20.5	<0.01	0.02	1.6
YY07035		0.68	30.9	680	8.1	7.6	<0.001	0.05	0.43	1.4	0.2	0.3	17.3	<0.01	0.02	0.2
YY07036		0.86	38.9	600	7.6	6.6	<0.001	0.02	0.77	2.9	0.3	0.3	19.9	0.01	0.02	1.3
YY07037		0.82	31.4	510	7.4	6.6	<0.001	0.02	0.40	2.0	0.6	0.4	16.2	0.01	0.02	0.6
YY07038		0.77	43.7	460	12.3	7.0	0.001	0.02	0.48	2.1	0.3	0.3	22.8	0.01	0.02	0.8
YY07039		0.66	17.8	750	6.5	6.4	<0.001	0.08	0.34	0.9	0.2	0.3	15.7	<0.01	0.02	<0.2
YY07040		0.76	34.2	540	9.3	7.9	<0.001	0.02	0.39	1.5	<0.2	0.4	21.0	<0.01	0.03	0.4



ALS Canada Ltd.
 2103 Dollarton Hwy
 North Vancouver BC V7H 0A7
 Phone: +1 (604) 984 0221 Fax: +1 (604) 984 0218
 www.alsglobal.com/geochemistry

To: STRATEGIC METALS LTD.
 C/ O ARCHER, CATHRO & ASSOCIATES (1981)
 LIMITED
 1016- 510 W HASTINGS ST
 VANCOUVER BC V6B 1L8

Page: 2 - D
 Total # Pages: 5 (A - D)
 Plus Appendix Pages
 Finalized Date: 18- AUG- 2018
 Account: MTT

Project: Byng

CERTIFICATE OF ANALYSIS WH18185470

Sample Description	Method Analyte Units LOD	ME- MS41 Ti %	ME- MS41 Ti ppm	ME- MS41 U ppm	ME- MS41 V ppm	ME- MS41 W ppm	ME- MS41 Y ppm	ME- MS41 Zn ppm	ME- MS41 Zr ppm
YY07001		0.026	0.22	0.53	80	2.31	12.05	62	1.2
YY07002		0.014	0.13	0.94	60	0.56	13.85	53	2.8
YY07003		0.034	0.14	0.91	56	0.82	9.49	43	1.2
YY07004		0.030	0.12	0.72	52	1.02	7.26	39	1.0
YY07005		0.037	0.13	0.96	52	0.62	8.01	42	1.0
YY07006		0.042	0.11	0.73	58	1.34	7.38	41	0.7
YY07007		0.060	0.10	0.69	70	2.49	5.45	35	0.5
YY07008		0.059	0.09	0.79	59	1.94	5.88	36	0.6
YY07009		0.059	0.09	0.99	52	1.12	6.86	37	0.8
YY07010		0.051	0.11	0.89	51	0.54	4.83	36	<0.5
YY07011		0.040	0.13	1.10	55	0.95	8.23	44	0.9
YY07012		0.051	0.11	0.85	54	0.32	4.42	37	<0.5
YY07013		0.071	0.07	0.59	71	3.77	11.45	58	0.8
YY07014		0.072	0.08	0.57	67	5.03	5.16	39	0.5
YY07015		0.066	0.08	0.56	63	0.66	5.77	40	0.5
YY07016		0.081	0.12	0.79	68	5.82	6.75	46	0.5
YY07017		0.079	0.12	0.69	65	0.95	4.71	54	0.6
YY07018		0.071	0.13	0.76	64	0.34	6.47	53	0.7
YY07019		0.088	0.11	0.76	62	0.43	8.17	48	1.1
YY07020		0.076	0.18	0.76	74	1.90	7.25	47	0.7
YY07021		0.080	0.12	0.65	77	0.86	4.72	47	0.5
YY07022		0.113	0.16	1.32	89	5.36	6.62	52	0.8
YY07023		0.028	0.09	0.77	61	5.81	5.44	35	<0.5
YY07024		0.079	0.16	1.13	73	3.19	9.65	35	0.9
YY07025		0.071	0.16	0.76	79	6.29	11.90	40	1.2
YY07026		0.093	0.09	0.85	74	0.55	3.97	38	1.0
YY07027		0.070	0.17	0.92	68	0.86	8.67	41	0.9
YY07028		0.045	0.06	0.51	52	1.61	5.91	29	2.1
YY07029		0.047	0.06	0.59	60	0.72	6.04	34	1.8
YY07030		0.031	0.08	0.41	61	0.67	6.80	28	<0.5
YY07031		0.056	0.12	1.27	61	0.42	7.37	50	<0.5
YY07032		0.052	0.08	0.85	50	0.72	5.70	36	<0.5
YY07033		0.061	0.08	0.95	56	0.58	6.30	45	0.5
YY07034		0.083	0.12	0.84	66	0.47	9.24	46	0.6
YY07035		0.055	0.08	0.74	52	0.31	3.81	42	<0.5
YY07036		0.067	0.09	0.82	49	0.72	5.44	38	0.6
YY07037		0.063	0.09	0.80	50	0.53	4.70	34	<0.5
YY07038		0.059	0.08	0.78	49	0.96	4.11	38	<0.5
YY07039		0.047	0.10	0.64	44	0.24	3.52	25	<0.5
YY07040		0.056	0.11	0.82	49	0.26	5.05	38	<0.5



ALS Canada Ltd.
 2103 Dollarton Hwy
 North Vancouver BC V7H 0A7
 Phone: +1 (604) 984 0221 Fax: +1 (604) 984 0218
 www.alsglobal.com/geochemistry

To: STRATEGIC METALS LTD.
 C/ O ARCHER, CATHRO & ASSOCIATES (1981)
 LIMITED
 1016- 510 W HASTINGS ST
 VANCOUVER BC V6B 1L8

Page: 3 - A
 Total # Pages: 5 (A - D)
 Plus Appendix Pages
 Finalized Date: 18- AUG- 2018
 Account: MTT

Project: Byng

CERTIFICATE OF ANALYSIS WH18185470

Sample Description	Method Analyte Units LOD	WEI- 21	Au- ICP21	ME- MS41	ME- MS41	ME- MS41	ME- MS41	ME- MS41	ME- MS41	ME- MS41	ME- MS41	ME- MS41	ME- MS41	ME- MS41	ME- MS41	ME- MS41
		Recvd Wt. kg	Au ppm	Ag ppm	Al %	As ppm	Au ppm	B ppm	Ba ppm	Be ppm	Bi ppm	Ca %	Cd ppm	Ce ppm	Co ppm	Cr ppm
YY07041		0.29	0.001	0.08	1.92	7.4	<0.02	<10	170	0.53	0.18	0.30	0.20	29.9	12.2	55
YY07042		0.31	<0.001	0.10	1.71	5.9	<0.02	<10	150	0.45	0.15	0.27	0.13	22.6	9.2	52
YY07043		0.29	<0.001	0.08	1.64	8.0	<0.02	<10	160	0.48	0.23	0.29	0.14	26.4	11.1	47
YY07044		0.30	0.002	0.12	1.13	6.7	<0.02	<10	90	0.24	0.17	0.21	0.24	18.10	7.4	53
YY07045		0.29	0.002	0.07	1.59	6.8	<0.02	<10	130	0.43	0.15	0.24	0.24	21.1	8.7	52
YY07046		0.29	0.005	0.08	1.54	6.5	<0.02	<10	110	0.42	0.13	0.21	0.12	27.3	7.8	42
YY07047		0.31	0.020	0.06	1.61	4.8	<0.02	<10	80	0.43	0.12	0.18	0.16	19.30	6.3	44
YY07048		0.25	<0.001	0.11	1.50	6.4	<0.02	<10	120	0.36	0.14	0.29	0.11	22.5	9.4	42
YY07049		0.34	0.002	0.07	1.09	5.4	<0.02	<10	100	0.29	0.11	0.28	0.10	24.3	8.1	37
YY07050		0.31	<0.001	0.10	1.77	7.6	<0.02	<10	160	0.53	0.47	0.28	0.16	26.5	10.2	38
YY07051		0.29	0.005	0.05	1.56	6.0	<0.02	<10	110	0.37	0.16	0.24	0.12	22.1	8.7	37
YY07052		0.29	<0.001	0.07	1.86	6.7	<0.02	<10	100	0.38	0.15	0.19	0.18	24.0	8.4	34
YY07053		0.34	<0.001	0.06	1.37	8.5	<0.02	<10	110	0.33	0.12	0.24	0.35	19.50	9.2	27
YY07054		0.33	<0.001	0.06	1.46	8.4	<0.02	<10	100	0.36	0.12	0.22	0.10	19.95	8.7	30
YY07055		0.31	<0.001	0.07	1.56	37.7	<0.02	<10	90	0.34	0.10	0.25	0.09	18.55	8.4	27
YY07056		0.31	<0.001	0.05	1.44	11.5	<0.02	<10	90	0.29	0.11	0.15	0.08	18.65	7.9	24
YY07057		0.33	<0.001	0.05	1.47	10.4	<0.02	<10	100	0.32	0.12	0.15	0.11	18.25	6.7	30
YY07058		0.29	0.008	0.20	2.73	36.1	<0.02	<10	210	0.70	0.22	0.41	0.16	39.9	16.2	59
YY07059		0.26	0.005	0.07	1.71	16.1	<0.02	<10	130	0.42	0.13	0.25	0.13	22.4	9.2	43
YY07060		0.29	0.005	0.05	1.87	7.2	<0.02	<10	120	0.23	0.21	0.43	0.17	18.40	8.5	40
YY07061		0.29	<0.001	0.08	1.64	14.4	<0.02	<10	90	0.30	0.14	0.20	0.15	19.10	8.5	37
YY07062		0.28	<0.001	0.06	1.81	8.9	<0.02	<10	130	0.33	0.19	0.26	0.19	22.1	9.3	44
YY07063		0.39	0.002	0.06	1.77	10.7	<0.02	<10	160	0.38	0.17	0.35	0.12	28.4	12.0	53
YY07064		0.30	0.001	0.05	1.73	12.5	<0.02	<10	110	0.25	0.40	0.27	0.13	17.25	9.2	30
YY07065		0.27	<0.001	0.07	1.43	14.0	<0.02	<10	90	0.24	0.23	0.20	0.38	16.05	6.4	32
YY07066		0.28	<0.001	0.05	1.08	10.0	<0.02	<10	90	0.23	0.24	0.20	0.19	17.05	5.2	32
YY07067		0.27	0.005	0.10	1.09	12.1	<0.02	<10	70	0.21	0.50	0.23	0.28	12.45	7.8	72
YY07068		0.26	<0.001	0.06	1.23	9.7	<0.02	<10	80	0.18	0.30	0.16	0.23	15.05	6.5	51
YY07069		0.32	<0.001	0.13	1.27	9.6	<0.02	<10	90	0.25	0.28	0.22	0.67	16.45	7.4	46
YY07070		0.35	0.004	0.15	1.87	14.2	<0.02	<10	150	0.34	0.36	0.32	0.19	18.95	12.8	69
YY07071		0.30	<0.001	0.03	1.64	9.4	<0.02	<10	110	0.26	0.14	0.33	0.10	20.7	10.4	37
YY07072		0.24	<0.001	0.03	0.97	5.5	<0.02	<10	70	0.17	0.16	0.12	0.16	12.20	4.0	23
YY07073		0.30	<0.001	0.07	1.87	27.0	<0.02	<10	90	0.24	0.33	0.61	0.08	19.55	11.7	36
YY07074		0.36	<0.001	0.05	1.65	12.6	<0.02	<10	100	0.34	0.22	0.20	0.15	21.9	7.8	39
YY07075		0.36	0.006	0.07	1.89	21.7	<0.02	<10	100	0.30	0.37	0.42	0.10	21.9	11.5	34
YY07076		0.30	0.014	0.08	2.22	20.9	<0.02	<10	110	0.31	0.32	0.42	0.13	19.60	13.5	49
YY07077		0.36	0.001	0.07	1.14	6.1	<0.02	<10	90	0.25	0.22	0.26	0.22	14.85	5.5	27
YY07078		0.30	0.007	0.03	1.74	8.4	<0.02	<10	120	0.38	0.18	0.27	0.17	25.1	9.4	37
YY07079		0.28	0.002	0.11	2.03	11.9	<0.02	<10	150	0.40	0.36	0.53	0.25	22.3	10.9	32
YY07080		0.28	0.002	0.05	2.73	63.8	<0.02	<10	110	0.28	0.18	0.82	0.09	16.55	21.2	35



ALS Canada Ltd.
 2103 Dollarton Hwy
 North Vancouver BC V7H 0A7
 Phone: +1 (604) 984 0221 Fax: +1 (604) 984 0218
 www.alsglobal.com/geochemistry

To: STRATEGIC METALS LTD.
 C/ O ARCHER, CATHRO & ASSOCIATES (1981)
 LIMITED
 1016- 510 W HASTINGS ST
 VANCOUVER BC V6B 1L8

Page: 3 - B
 Total # Pages: 5 (A - D)
 Plus Appendix Pages
 Finalized Date: 18- AUG- 2018
 Account: MTT

Project: Byng

CERTIFICATE OF ANALYSIS WH18185470

Sample Description	Method Analyte Units LOD	ME- MS41	ME- MS41	ME- MS41	ME- MS41	ME- MS41	ME- MS41	ME- MS41	ME- MS41	ME- MS41	ME- MS41	ME- MS41	ME- MS41	ME- MS41	ME- MS41	
		Cs ppm	Cu ppm	Fe %	Ga ppm	Ge ppm	Hf ppm	Hg ppm	In ppm	K %	La ppm	Li ppm	Mg %	Mn ppm	Mo ppm	Na %
YY07041		1.80	27.9	2.55	5.85	0.10	0.02	0.02	0.019	0.08	15.9	14.3	0.83	568	0.62	0.01
YY07042		1.32	25.9	2.36	5.14	0.08	<0.02	0.03	0.021	0.07	10.5	11.6	0.69	383	0.78	0.01
YY07043		1.90	32.8	2.47	5.24	0.09	0.02	0.02	0.018	0.06	13.9	12.9	0.72	430	0.90	0.01
YY07044		1.21	40.6	2.75	6.00	0.07	0.03	0.06	0.018	0.06	8.5	9.1	0.52	462	3.43	0.01
YY07045		1.38	17.8	2.46	5.38	0.09	0.03	0.04	0.021	0.07	9.4	10.2	0.57	344	0.91	<0.01
YY07046		1.44	17.8	2.09	4.62	0.09	0.02	0.03	0.017	0.05	12.9	9.2	0.58	352	0.62	0.01
YY07047		0.98	14.7	2.09	4.51	0.08	<0.02	0.03	0.016	0.05	9.6	8.6	0.45	250	0.72	<0.01
YY07048		1.68	20.0	2.27	5.15	0.08	0.02	0.02	0.020	0.07	11.0	11.2	0.60	565	0.87	<0.01
YY07049		0.98	20.3	1.97	3.73	0.09	0.04	0.02	0.014	0.05	12.1	8.6	0.55	368	0.86	0.01
YY07050		2.27	25.9	2.66	5.92	0.08	0.02	0.03	0.025	0.09	12.8	13.9	0.68	518	1.10	0.01
YY07051		1.54	19.8	2.35	5.49	0.09	<0.02	0.02	0.020	0.07	11.0	11.6	0.58	412	0.85	0.01
YY07052		1.54	19.5	2.39	5.43	0.08	<0.02	0.02	0.020	0.07	11.5	12.2	0.57	376	0.67	0.01
YY07053		1.91	21.5	2.68	5.48	0.08	<0.02	0.03	0.017	0.07	9.8	12.8	0.53	525	0.85	<0.01
YY07054		1.66	20.3	2.62	5.25	0.08	<0.02	0.03	0.019	0.06	9.9	11.7	0.53	476	0.92	0.01
YY07055		1.98	23.0	2.74	5.26	0.08	<0.02	0.02	0.020	0.04	10.2	11.7	0.49	434	1.16	<0.01
YY07056		1.58	18.9	2.88	5.53	0.08	<0.02	0.02	0.020	0.04	9.8	10.3	0.42	481	1.13	<0.01
YY07057		1.36	17.2	2.44	5.23	0.07	<0.02	0.03	0.018	0.03	9.1	9.9	0.42	374	0.96	<0.01
YY07058		5.48	47.7	3.11	7.64	0.09	0.02	0.02	0.032	0.08	20.2	19.5	1.03	879	1.28	0.01
YY07059		1.83	22.1	2.38	4.99	0.08	<0.02	0.02	0.020	0.05	9.7	12.0	0.63	422	0.86	0.01
YY07060		1.57	40.0	1.74	4.88	0.07	<0.02	0.02	0.014	0.05	8.9	9.3	0.57	269	0.64	0.02
YY07061		1.90	22.0	2.35	5.78	0.07	<0.02	0.05	0.020	0.04	8.8	12.6	0.52	338	0.94	0.01
YY07062		1.61	26.4	2.21	5.32	0.08	<0.02	0.04	0.018	0.05	11.0	10.5	0.57	351	0.64	0.01
YY07063		1.52	31.6	2.53	4.97	0.09	0.04	0.02	0.018	0.06	12.4	10.8	0.79	441	0.69	0.01
YY07064		1.76	23.9	2.12	5.02	0.07	<0.02	0.04	0.016	0.04	8.2	10.4	0.57	302	0.39	0.01
YY07065		1.50	17.9	2.21	4.92	0.08	<0.02	0.05	0.017	0.05	8.2	8.9	0.38	318	0.72	<0.01
YY07066		1.16	14.6	2.01	4.39	0.08	<0.02	0.04	0.014	0.04	8.7	7.4	0.32	201	0.68	0.01
YY07067		1.90	16.9	2.07	4.77	0.07	<0.02	0.08	0.014	0.07	6.6	6.6	0.42	368	1.47	<0.01
YY07068		1.51	14.5	2.26	5.94	0.07	<0.02	0.03	0.015	0.05	7.9	7.6	0.38	269	0.80	<0.01
YY07069		1.71	18.5	1.98	4.37	0.08	<0.02	0.07	0.016	0.06	8.3	6.8	0.34	215	0.75	<0.01
YY07070		1.86	26.1	2.51	5.73	0.07	<0.02	0.05	0.022	0.08	9.4	11.7	0.65	401	0.86	0.01
YY07071		1.39	32.7	2.32	4.42	0.08	0.03	0.02	0.014	0.05	10.3	9.2	0.57	265	0.55	0.01
YY07072		1.08	12.6	1.89	4.67	0.07	<0.02	0.04	0.012	0.04	6.3	5.8	0.23	139	0.68	0.01
YY07073		1.54	35.6	2.18	4.79	0.08	0.03	0.01	0.014	0.05	10.5	9.0	0.65	250	0.50	0.03
YY07074		1.28	20.0	2.12	4.74	<0.05	<0.02	0.03	0.018	0.05	10.9	10.1	0.53	322	0.52	0.01
YY07075		2.22	39.9	2.31	4.75	<0.05	0.02	0.02	0.016	0.05	10.8	11.2	0.65	287	0.50	0.01
YY07076		2.77	89.9	2.42	5.27	<0.05	<0.02	0.04	0.019	0.06	9.8	11.2	0.67	374	0.65	0.01
YY07077		1.10	15.8	1.99	4.18	<0.05	<0.02	0.08	0.016	0.05	7.9	8.2	0.33	359	0.65	<0.01
YY07078		1.23	20.6	2.55	4.81	<0.05	0.02	0.03	0.019	0.07	12.0	12.3	0.56	420	0.61	0.01
YY07079		1.75	29.7	2.33	5.84	<0.05	<0.02	0.06	0.024	0.07	10.1	11.0	0.54	479	0.66	0.01
YY07080		2.41	47.5	2.67	5.21	<0.05	0.04	0.02	0.022	0.06	8.0	13.2	0.81	504	0.82	0.05



ALS Canada Ltd.
 2103 Dollarton Hwy
 North Vancouver BC V7H 0A7
 Phone: +1 (604) 984 0221 Fax: +1 (604) 984 0218
 www.alsglobal.com/geochemistry

To: STRATEGIC METALS LTD.
 C/ O ARCHER, CATHRO & ASSOCIATES (1981)
 LIMITED
 1016- 510 W HASTINGS ST
 VANCOUVER BC V6B 1L8

Page: 3 - C
 Total # Pages: 5 (A - D)
 Plus Appendix Pages
 Finalized Date: 18- AUG- 2018
 Account: MTT

Project: Byng

CERTIFICATE OF ANALYSIS WH18185470

Sample Description	Method Analyte Units LOD	ME- MS41	ME- MS41	ME- MS41	ME- MS41	ME- MS41	ME- MS41	ME- MS41	ME- MS41	ME- MS41	ME- MS41	ME- MS41	ME- MS41	ME- MS41	ME- MS41	
		Nb ppm	Ni ppm	P ppm	Pb ppm	Rb ppm	Re ppm	S %	Sb ppm	Sc ppm	Se ppm	Sn ppm	Sr ppm	Ta ppm	Te ppm	Th ppm
YY07041		1.27	51.8	540	11.1	10.4	<0.001	0.01	0.46	4.2	<0.2	0.4	19.2	<0.01	0.05	1.7
YY07042		0.84	48.2	570	8.8	8.4	0.001	0.03	0.44	2.5	0.2	0.4	18.0	<0.01	0.02	0.5
YY07043		1.29	48.3	540	10.6	8.7	0.001	0.01	0.51	3.3	0.2	0.4	18.5	<0.01	0.04	2.3
YY07044		1.68	61.5	380	27.9	10.1	0.004	0.02	0.47	2.8	0.2	0.4	13.0	<0.01	0.03	2.1
YY07045		1.39	37.2	490	7.6	13.1	<0.001	0.01	0.47	2.9	0.2	0.4	16.2	<0.01	0.03	1.2
YY07046		1.08	36.6	480	7.6	7.1	<0.001	0.01	0.43	2.9	<0.2	0.3	12.3	<0.01	0.01	1.2
YY07047		0.85	27.9	570	6.9	8.3	<0.001	0.03	0.34	1.5	<0.2	0.3	11.0	<0.01	0.01	0.3
YY07048		1.26	34.4	500	9.4	9.2	<0.001	0.01	0.45	4.0	0.2	0.4	16.9	<0.01	0.02	1.8
YY07049		1.27	36.1	500	10.5	5.3	0.001	<0.01	0.38	3.4	<0.2	0.3	14.1	<0.01	0.01	3.9
YY07050		1.18	34.4	570	12.2	9.4	0.002	0.01	0.48	4.2	0.2	0.4	15.7	<0.01	0.01	1.7
YY07051		1.10	26.3	490	10.7	9.3	<0.001	0.01	0.43	2.8	0.2	0.4	14.5	<0.01	0.03	1.0
YY07052		0.78	24.0	570	8.3	7.9	<0.001	0.02	0.43	2.0	<0.2	0.4	12.5	<0.01	0.03	0.4
YY07053		0.84	19.0	490	8.6	8.3	<0.001	0.02	0.41	3.3	<0.2	0.3	15.0	<0.01	0.02	1.1
YY07054		0.64	20.7	520	7.4	7.7	<0.001	0.02	0.42	2.3	<0.2	0.3	14.5	<0.01	0.02	0.4
YY07055		0.57	16.9	490	6.9	6.6	<0.001	0.02	0.74	2.6	<0.2	0.3	17.5	<0.01	0.01	0.4
YY07056		0.47	13.4	480	6.8	5.8	<0.001	0.02	0.49	2.1	0.3	0.3	11.9	<0.01	0.02	0.3
YY07057		0.55	16.8	500	6.5	5.9	<0.001	0.04	0.46	1.6	0.3	0.3	11.7	<0.01	0.02	0.2
YY07058		0.81	49.1	800	21.6	12.1	<0.001	0.03	0.75	5.3	<0.2	0.4	29.3	<0.01	0.03	1.2
YY07059		0.62	30.4	660	9.2	6.6	<0.001	0.03	0.49	2.0	<0.2	0.3	16.7	<0.01	0.02	0.3
YY07060		0.59	23.0	530	4.0	4.4	<0.001	0.02	0.49	2.6	0.3	0.2	115.0	<0.01	0.01	0.5
YY07061		0.86	21.0	460	8.3	5.6	<0.001	0.02	0.50	2.8	<0.2	0.3	13.5	<0.01	0.02	0.6
YY07062		0.73	26.6	570	6.9	6.3	<0.001	0.02	0.47	2.3	<0.2	0.3	19.7	<0.01	0.02	0.6
YY07063		1.05	47.7	630	7.5	5.8	0.001	<0.01	0.54	4.6	<0.2	0.3	19.6	<0.01	0.02	3.0
YY07064		0.54	17.8	640	3.3	3.2	<0.001	0.03	0.56	2.5	0.3	0.2	23.2	<0.01	0.02	0.5
YY07065		0.79	17.2	550	5.2	6.8	<0.001	0.03	0.73	1.8	0.3	0.3	13.2	<0.01	0.02	0.4
YY07066		0.88	15.9	390	4.7	6.9	<0.001	0.02	1.16	1.9	0.2	0.3	13.8	<0.01	0.02	0.7
YY07067		0.74	34.7	550	5.6	16.6	<0.001	0.04	1.77	1.4	<0.2	0.4	14.9	<0.01	0.04	0.2
YY07068		1.04	26.8	350	5.9	7.6	<0.001	0.01	1.06	2.3	<0.2	0.4	12.3	<0.01	0.04	1.0
YY07069		0.87	30.5	590	5.5	9.4	0.001	0.04	1.21	1.6	0.2	0.3	14.8	<0.01	0.02	0.3
YY07070		0.86	46.0	670	6.7	8.0	<0.001	0.05	2.86	2.4	0.2	0.3	19.0	<0.01	0.05	0.4
YY07071		0.93	28.5	510	4.7	3.9	<0.001	<0.01	1.04	3.6	<0.2	0.2	27.8	<0.01	0.02	3.1
YY07072		0.76	10.8	340	4.7	5.5	<0.001	0.01	0.67	1.6	0.2	0.3	9.6	<0.01	0.02	0.3
YY07073		0.62	22.4	550	3.7	3.4	<0.001	<0.01	2.53	3.9	0.2	0.3	79.2	<0.01	0.02	2.4
YY07074		0.54	26.2	600	6.1	5.7	<0.001	0.02	1.89	1.9	0.4	0.3	13.5	<0.01	0.04	0.5
YY07075		0.68	26.9	550	4.0	4.3	<0.001	<0.01	2.84	4.1	0.3	0.3	57.8	<0.01	0.04	3.1
YY07076		0.65	29.9	600	3.8	5.7	<0.001	0.01	2.11	3.3	0.4	0.3	87.6	<0.01	0.05	0.7
YY07077		0.56	15.1	620	4.4	8.8	<0.001	0.03	0.44	1.3	0.3	0.3	18.2	<0.01	0.03	0.3
YY07078		0.98	27.9	670	6.1	7.0	<0.001	0.01	0.53	3.0	0.3	0.3	14.8	<0.01	0.03	2.3
YY07079		0.59	22.7	830	6.0	7.2	<0.001	0.04	0.74	1.9	0.5	0.4	33.9	<0.01	0.04	0.3
YY07080		0.38	27.9	440	3.4	3.5	<0.001	<0.01	4.73	7.3	0.3	0.2	238	<0.01	0.05	2.3



ALS Canada Ltd.
 2103 Dollarton Hwy
 North Vancouver BC V7H 0A7
 Phone: +1 (604) 984 0221 Fax: +1 (604) 984 0218
 www.alsglobal.com/geochemistry

To: STRATEGIC METALS LTD.
 C/ O ARCHER, CATHRO & ASSOCIATES (1981)
 LIMITED
 1016- 510 W HASTINGS ST
 VANCOUVER BC V6B 1L8

Page: 3 - D
 Total # Pages: 5 (A - D)
 Plus Appendix Pages
 Finalized Date: 18- AUG- 2018
 Account: MTT

Project: Byng

CERTIFICATE OF ANALYSIS WH18185470

Sample Description	Method Analyte Units LOD	ME- MS41 Ti %	ME- MS41 Ti ppm	ME- MS41 U ppm	ME- MS41 V ppm	ME- MS41 W ppm	ME- MS41 Y ppm	ME- MS41 Zn ppm	ME- MS41 Zr ppm
YY07041		0.087	0.14	1.11	57	0.27	9.89	58	0.7
YY07042		0.063	0.13	1.01	52	0.23	7.47	45	<0.5
YY07043		0.085	0.11	1.75	55	0.23	6.95	45	0.7
YY07044		0.111	0.08	0.62	69	0.31	2.95	53	1.1
YY07045		0.088	0.11	0.78	56	0.66	4.44	43	0.8
YY07046		0.070	0.10	1.36	48	0.27	6.57	35	0.7
YY07047		0.056	0.08	0.69	48	0.27	4.15	33	<0.5
YY07048		0.074	0.10	0.98	52	0.33	6.94	42	0.5
YY07049		0.079	0.07	0.78	49	0.23	5.76	34	1.4
YY07050		0.071	0.13	1.44	62	0.31	9.19	51	0.6
YY07051		0.073	0.11	0.90	55	0.30	4.95	44	0.6
YY07052		0.054	0.10	1.03	57	0.29	5.75	49	<0.5
YY07053		0.061	0.09	0.91	72	0.35	5.74	41	<0.5
YY07054		0.056	0.08	0.95	69	0.40	6.65	40	<0.5
YY07055		0.044	0.10	0.85	70	0.32	7.52	39	<0.5
YY07056		0.046	0.08	0.72	81	0.36	4.44	34	<0.5
YY07057		0.042	0.07	0.69	64	0.63	4.11	34	<0.5
YY07058		0.049	0.15	1.38	68	0.40	15.35	63	0.6
YY07059		0.046	0.07	0.65	58	0.29	4.77	38	<0.5
YY07060		0.042	0.06	0.74	45	0.80	4.82	28	<0.5
YY07061		0.054	0.07	0.57	58	0.37	4.64	33	<0.5
YY07062		0.049	0.09	0.84	55	6.03	5.78	39	<0.5
YY07063		0.075	0.09	1.00	61	0.79	6.69	40	1.1
YY07064		0.036	0.06	0.66	47	0.75	4.30	30	<0.5
YY07065		0.056	0.08	0.53	58	0.39	3.18	41	<0.5
YY07066		0.061	0.06	0.48	54	0.38	2.82	29	<0.5
YY07067		0.052	0.10	0.50	53	0.70	2.34	34	<0.5
YY07068		0.068	0.08	0.54	66	0.50	2.62	36	<0.5
YY07069		0.049	0.08	0.61	50	0.66	3.41	27	<0.5
YY07070		0.047	0.10	0.88	62	0.84	5.74	35	<0.5
YY07071		0.057	0.06	0.72	62	0.78	4.75	30	0.9
YY07072		0.058	0.08	0.49	54	0.41	2.15	20	<0.5
YY07073		0.053	0.06	0.55	56	1.28	5.45	26	1.0
YY07074		0.048	0.07	0.83	53	0.92	5.27	37	<0.5
YY07075		0.057	0.06	0.76	56	0.57	5.78	30	0.7
YY07076		0.045	0.08	0.85	59	0.80	5.51	36	<0.5
YY07077		0.048	0.06	0.59	54	0.34	2.98	34	<0.5
YY07078		0.069	0.08	0.87	64	0.38	4.71	40	0.5
YY07079		0.046	0.09	0.93	59	0.51	7.71	39	<0.5
YY07080		0.020	0.17	0.49	68	0.74	5.22	31	0.8



ALS Canada Ltd.
 2103 Dollarton Hwy
 North Vancouver BC V7H 0A7
 Phone: +1 (604) 984 0221 Fax: +1 (604) 984 0218
 www.alsglobal.com/geochemistry

To: STRATEGIC METALS LTD.
 C/ O ARCHER, CATHRO & ASSOCIATES (1981)
 LIMITED
 1016- 510 W HASTINGS ST
 VANCOUVER BC V6B 1L8

Page: 4 - A
 Total # Pages: 5 (A - D)
 Plus Appendix Pages
 Finalized Date: 18- AUG- 2018
 Account: MTT

Project: Byng

CERTIFICATE OF ANALYSIS WH18185470

Sample Description	Method Analyte Units LOD	WEI- 21	Au- ICP21	ME- MS41	ME- MS41	ME- MS41	ME- MS41	ME- MS41	ME- MS41	ME- MS41	ME- MS41	ME- MS41	ME- MS41	ME- MS41	ME- MS41	
		Recvd Wt. kg	Au ppm	Ag ppm	Al %	As ppm	Au ppm	B ppm	Ba ppm	Be ppm	Bi ppm	Ca %	Cd ppm	Ce ppm	Co ppm	Cr ppm
		0.02	0.001	0.01	0.01	0.1	0.02	10	10	0.05	0.01	0.01	0.01	0.02	0.1	1
YY07081		0.37	<0.001	0.05	1.52	7.5	<0.02	<10	160	0.38	0.14	0.26	0.14	20.1	9.5	38
YY07082		0.41	0.008	0.04	1.63	17.9	<0.02	<10	130	0.33	0.17	0.23	0.12	21.5	9.9	38
YY07083		0.31	0.001	0.06	2.53	13.2	<0.02	<10	120	0.33	0.24	0.77	0.07	15.55	16.2	30
YY07084		0.25	<0.001	0.05	1.15	5.1	<0.02	<10	110	0.20	0.14	0.29	0.16	14.10	6.3	25
YY07085		0.31	0.001	0.05	1.00	5.2	<0.02	<10	110	0.20	0.11	0.28	0.08	19.20	7.6	28
YY07086		0.29	0.033	0.04	1.16	7.4	<0.02	<10	90	0.22	0.15	0.29	0.19	18.90	9.4	32
YY07087		0.24	<0.001	0.11	1.36	8.6	<0.02	<10	180	0.30	0.11	0.31	0.12	20.2	7.6	24
YY07088		0.27	<0.001	0.13	1.45	7.9	<0.02	<10	230	0.24	0.13	0.48	0.12	20.9	9.0	29
YY07089		0.33	0.002	0.05	1.01	5.6	<0.02	<10	110	0.24	0.27	0.32	0.13	23.7	9.4	31
YY07090		0.25	<0.001	0.12	1.30	8.6	<0.02	<10	190	0.40	0.15	0.40	0.13	25.2	8.7	38
YY07091		0.29	0.002	0.07	1.28	8.7	<0.02	<10	190	0.27	0.13	0.37	0.08	23.6	8.6	43
YY07092		0.31	0.002	0.08	1.48	17.4	<0.02	<10	250	0.39	0.13	0.42	0.13	31.9	9.4	43
YY07093		0.33	0.003	0.06	2.22	9.3	<0.02	<10	230	0.25	0.10	0.81	0.08	19.20	12.2	89
YY07094		0.33	0.006	0.09	1.66	17.1	<0.02	<10	200	0.42	0.19	0.42	0.19	23.9	13.8	55
YY07095		0.31	0.006	0.07	1.77	11.4	<0.02	<10	160	0.46	0.18	0.31	0.11	24.2	10.8	48
YY07096		0.29	0.786	0.37	2.20	1135	0.34	<10	210	0.44	0.45	0.15	0.94	19.30	13.5	78
YY07097		0.36	0.014	0.12	1.84	66.3	<0.02	<10	420	0.57	0.20	1.06	0.16	26.0	19.0	85
YY07098		0.27	<0.001	0.07	1.01	9.0	<0.02	<10	120	0.16	0.15	0.34	0.23	14.15	8.0	33
YY07099		0.20	<0.001	0.10	1.83	5.7	<0.02	<10	130	0.24	0.14	0.23	0.28	13.30	9.2	30
YY07100		0.34	0.004	0.07	1.59	36.4	<0.02	<10	170	0.38	0.12	0.43	0.13	21.4	11.9	88
YY07101		0.22	0.009	0.16	1.82	221	<0.02	<10	230	0.50	0.24	0.81	0.19	19.00	16.0	48
YY07102		0.29	0.025	0.30	1.80	158.5	0.02	<10	190	0.41	0.28	0.88	0.15	20.6	14.4	48
YY07103		0.33	0.022	0.19	1.87	112.0	0.05	<10	190	0.33	0.27	0.69	0.12	20.8	15.8	52
YY07104		0.38	0.017	0.10	1.90	115.0	<0.02	<10	180	0.38	0.20	0.53	0.12	18.15	12.5	48
YY07105		0.35	0.025	0.15	1.77	113.0	<0.02	<10	190	0.35	0.23	0.65	0.12	19.20	13.6	49
YY07106		0.32	0.030	0.34	2.09	232	0.02	<10	210	0.42	0.37	1.13	0.25	20.6	18.5	61
YY07107		0.37	0.009	0.16	1.55	62.1	<0.02	<10	170	0.33	0.15	0.64	0.11	21.6	10.6	50
YY07108		0.49	0.004	0.07	1.46	32.1	<0.02	<10	150	0.31	0.13	0.42	0.09	21.7	9.8	46
YY07109		0.30	0.004	0.06	1.60	26.1	<0.02	<10	100	0.36	0.15	0.25	0.14	18.05	7.2	40
YY07151		0.29	0.014	0.08	2.58	6.0	<0.02	<10	200	0.35	0.14	0.47	0.19	19.55	11.6	39
YY07152		0.26	<0.001	0.07	1.73	4.9	<0.02	<10	100	0.23	0.11	0.33	0.28	15.85	7.4	32
YY07153		0.31	<0.001	0.03	1.22	3.4	<0.02	<10	130	0.20	0.09	0.41	0.10	20.2	7.4	30
YY07154		0.27	0.006	0.05	2.05	4.5	<0.02	<10	120	0.26	0.12	0.35	0.10	21.1	9.9	44
YY07155		0.33	0.004	0.04	1.31	3.9	<0.02	<10	110	0.21	0.10	0.39	0.11	24.3	8.5	33
YY07156		0.32	0.009	0.04	1.83	5.5	<0.02	<10	100	0.23	0.13	0.20	0.13	20.1	10.6	33
YY07157		0.30	<0.001	0.05	1.41	7.8	<0.02	<10	80	0.25	0.12	0.20	0.10	20.5	7.3	32
YY07158		0.28	<0.001	0.05	1.70	7.9	<0.02	<10	180	0.25	0.10	0.29	0.06	19.75	9.7	43
YY07159		0.29	<0.001	0.06	1.28	6.7	<0.02	<10	120	0.25	0.12	0.27	0.08	20.7	8.5	37
YY07160		0.32	0.002	0.10	1.27	11.8	<0.02	<10	120	0.33	0.14	0.30	0.12	25.0	9.9	38
YY07161		0.30	0.003	0.09	1.03	10.7	<0.02	<10	110	0.28	0.15	0.33	0.11	22.0	7.3	33



ALS Canada Ltd.
 2103 Dollarton Hwy
 North Vancouver BC V7H 0A7
 Phone: +1 (604) 984 0221 Fax: +1 (604) 984 0218
 www.alsglobal.com/geochemistry

To: STRATEGIC METALS LTD.
 C/ O ARCHER, CATHRO & ASSOCIATES (1981)
 LIMITED
 1016- 510 W HASTINGS ST
 VANCOUVER BC V6B 1L8

Page: 4 - B
 Total # Pages: 5 (A - D)
 Plus Appendix Pages
 Finalized Date: 18- AUG- 2018
 Account: MTT

Project: Byng

CERTIFICATE OF ANALYSIS WH18185470

Sample Description	Method Analyte Units LOD	ME- MS41	ME- MS41	ME- MS41	ME- MS41	ME- MS41	ME- MS41	ME- MS41	ME- MS41	ME- MS41	ME- MS41	ME- MS41	ME- MS41	ME- MS41	ME- MS41	
		Cs ppm	Cu ppm	Fe %	Ga ppm	Ge ppm	Hf ppm	Hg ppm	In ppm	K %	La ppm	Li ppm	Mg %	Mn ppm	Mo ppm	Na %
YY07081		1.23	21.4	2.37	4.87	<0.05	<0.02	0.04	0.018	0.07	9.0	11.6	0.59	471	0.68	<0.01
YY07082		1.33	25.2	2.33	4.51	<0.05	0.02	0.02	0.017	0.05	10.4	9.9	0.58	364	0.78	0.01
YY07083		2.43	43.5	2.32	5.59	<0.05	0.03	0.01	0.017	0.04	7.3	10.2	0.71	383	0.66	0.03
YY07084		0.86	17.3	1.80	3.65	<0.05	<0.02	0.05	0.013	0.05	7.3	6.6	0.35	189	0.55	0.01
YY07085		0.75	21.9	1.84	3.25	<0.05	<0.02	0.02	0.010	0.05	10.2	7.4	0.44	243	0.43	0.01
YY07086		1.03	22.7	2.25	4.56	<0.05	<0.02	0.03	0.014	0.04	9.8	10.7	0.50	273	0.50	0.01
YY07087		1.34	35.5	1.75	3.84	<0.05	<0.02	0.04	0.011	0.04	11.0	7.4	0.44	311	0.43	0.01
YY07088		1.77	36.9	1.99	4.18	<0.05	<0.02	0.04	0.014	0.05	11.5	9.4	0.55	435	0.52	0.01
YY07089		0.91	23.7	1.87	3.61	<0.05	<0.02	0.02	0.013	0.04	12.7	7.8	0.50	298	0.66	0.01
YY07090		1.40	29.3	1.98	4.21	<0.05	0.02	0.03	0.015	0.05	14.5	10.9	0.62	341	1.72	0.01
YY07091		1.53	26.3	1.79	3.96	<0.05	0.03	0.02	0.013	0.05	13.1	10.7	0.67	301	0.65	0.01
YY07092		2.49	37.2	2.36	4.51	<0.05	<0.02	0.02	0.017	0.06	16.8	11.4	0.70	412	0.78	0.01
YY07093		2.20	26.1	1.78	3.85	<0.05	0.03	0.01	0.010	0.05	10.3	12.1	1.07	327	0.59	0.05
YY07094		2.93	41.8	2.42	4.60	<0.05	0.02	0.02	0.019	0.08	14.3	13.1	0.98	372	0.73	0.02
YY07095		2.25	35.8	2.44	5.23	<0.05	<0.02	0.02	0.019	0.05	13.1	13.3	0.72	409	0.76	0.01
YY07096		3.51	51.3	2.79	4.89	<0.05	0.04	0.05	0.045	0.07	9.8	15.7	0.97	757	1.15	0.01
YY07097		2.03	72.7	2.83	4.49	<0.05	0.09	0.03	0.024	0.11	14.1	13.7	0.88	783	0.61	0.02
YY07098		1.03	20.3	2.07	4.30	<0.05	<0.02	0.04	0.014	0.07	7.4	7.7	0.44	487	0.78	0.01
YY07099		1.36	29.0	2.06	5.52	<0.05	<0.02	0.04	0.016	0.04	7.0	9.7	0.44	303	0.82	0.01
YY07100		3.80	34.3	2.10	3.74	<0.05	<0.02	0.02	0.015	0.06	11.9	11.0	0.80	358	0.83	0.02
YY07101		3.84	81.7	2.90	4.38	<0.05	0.08	0.06	0.028	0.07	10.6	10.2	0.72	745	3.58	0.01
YY07102		2.87	88.2	2.67	4.79	<0.05	0.04	0.03	0.020	0.08	13.4	11.7	0.87	545	2.94	0.03
YY07103		2.84	75.9	2.88	5.04	0.05	0.04	0.03	0.020	0.11	11.3	12.2	1.01	454	2.96	0.05
YY07104		2.89	55.5	2.65	4.93	<0.05	0.03	0.04	0.020	0.08	9.8	11.3	0.85	408	3.02	0.02
YY07105		2.95	67.9	2.75	4.66	<0.05	0.05	0.03	0.019	0.10	11.1	11.6	0.93	424	2.52	0.04
YY07106		4.15	104.0	3.31	5.70	0.05	0.06	0.06	0.026	0.15	12.0	15.1	1.23	565	2.72	0.04
YY07107		2.06	43.7	2.45	4.81	0.05	0.04	0.01	0.018	0.12	12.5	12.1	0.85	328	0.95	0.03
YY07108		1.62	34.4	2.25	4.44	0.05	0.03	0.02	0.015	0.09	12.3	11.3	0.75	337	0.81	0.02
YY07109		1.76	26.7	2.09	4.80	<0.05	<0.02	0.04	0.017	0.08	9.7	10.9	0.59	360	1.18	0.01
YY07151		1.35	50.2	2.33	5.99	<0.05	0.02	0.03	0.018	0.05	10.2	10.0	0.64	331	0.92	0.02
YY07152		0.92	31.1	1.87	4.20	<0.05	<0.02	0.04	0.012	0.04	8.3	7.1	0.47	305	0.73	0.01
YY07153		0.89	41.5	1.86	3.60	<0.05	0.05	0.01	0.012	0.04	11.1	6.7	0.52	214	0.43	0.01
YY07154		1.01	50.0	1.93	4.25	<0.05	0.04	0.02	0.014	0.04	11.0	8.2	0.60	250	0.68	0.01
YY07155		0.71	33.9	1.86	3.46	0.05	0.03	0.01	0.012	0.04	13.1	6.5	0.48	278	0.58	0.02
YY07156		0.93	32.1	2.07	4.17	<0.05	0.03	0.03	0.013	0.04	10.3	7.8	0.53	228	0.69	0.01
YY07157		0.84	20.9	1.95	3.71	<0.05	<0.02	0.04	0.010	0.03	9.9	7.1	0.44	254	0.57	<0.01
YY07158		1.38	36.2	2.02	4.40	<0.05	<0.02	0.04	0.015	0.04	10.1	10.5	0.68	208	0.56	0.01
YY07159		1.13	30.2	1.85	4.02	<0.05	0.02	0.03	0.014	0.05	11.1	9.7	0.57	407	1.08	0.01
YY07160		1.16	24.2	2.20	4.04	<0.05	<0.02	0.02	0.016	0.07	12.3	10.3	0.61	452	0.59	0.01
YY07161		1.00	20.5	1.94	3.90	<0.05	<0.02	0.04	0.014	0.07	11.8	8.3	0.44	262	0.70	0.01



ALS Canada Ltd.
 2103 Dollarton Hwy
 North Vancouver BC V7H 0A7
 Phone: +1 (604) 984 0221 Fax: +1 (604) 984 0218
 www.alsglobal.com/geochemistry

To: STRATEGIC METALS LTD.
 C/ O ARCHER, CATHRO & ASSOCIATES (1981)
 LIMITED
 1016- 510 W HASTINGS ST
 VANCOUVER BC V6B 1L8

Page: 4 - C
 Total # Pages: 5 (A - D)
 Plus Appendix Pages
 Finalized Date: 18- AUG- 2018
 Account: MTT

Project: Byng

CERTIFICATE OF ANALYSIS WH18185470

Sample Description	Method Analyte Units LOD	ME- MS41	ME- MS41	ME- MS41	ME- MS41	ME- MS41	ME- MS41	ME- MS41	ME- MS41	ME- MS41	ME- MS41	ME- MS41	ME- MS41	ME- MS41	ME- MS41	
		Nb ppm	Ni ppm	P ppm	Pb ppm	Rb ppm	Re ppm	S %	Sb ppm	Sc ppm	Se ppm	Sn ppm	Sr ppm	Ta ppm	Te ppm	Th ppm
YY07081		0.65	32.1	580	6.0	9.1	<0.001	0.02	0.46	2.1	0.4	0.3	16.1	<0.01	0.04	0.5
YY07082		0.73	30.1	550	5.2	6.3	<0.001	<0.01	0.82	2.7	0.3	0.3	14.0	<0.01	0.03	1.0
YY07083		0.52	25.5	570	3.5	4.1	<0.001	<0.01	0.99	5.2	0.3	0.2	56.4	0.01	0.04	1.1
YY07084		0.61	15.1	610	4.0	4.9	<0.001	0.02	0.36	1.4	0.2	0.2	20.3	<0.01	0.03	0.3
YY07085		0.50	17.5	630	3.8	4.2	<0.001	<0.01	0.41	1.7	0.2	0.2	16.9	<0.01	0.04	0.5
YY07086		0.91	21.3	500	5.2	4.6	<0.001	<0.01	0.47	2.6	0.3	0.3	18.9	<0.01	0.04	1.8
YY07087		0.56	15.7	690	5.1	4.1	<0.001	0.02	0.55	1.7	0.3	0.2	22.4	<0.01	0.04	0.5
YY07088		0.64	21.3	760	5.6	5.4	<0.001	<0.01	0.41	3.2	0.3	0.2	25.8	<0.01	0.03	1.3
YY07089		0.61	24.2	680	4.3	4.7	<0.001	<0.01	0.43	2.1	0.2	0.2	19.0	<0.01	0.04	1.5
YY07090		0.74	32.1	860	5.7	6.4	<0.001	0.03	0.62	2.7	0.3	0.3	21.8	<0.01	0.02	2.1
YY07091		1.06	36.0	610	5.4	6.6	<0.001	<0.01	0.84	2.9	0.4	0.3	19.0	<0.01	0.03	3.0
YY07092		0.85	35.8	730	7.0	6.3	<0.001	<0.01	2.32	2.9	0.2	0.3	22.3	<0.01	0.03	2.0
YY07093		0.50	66.1	540	5.0	4.5	<0.001	<0.01	0.49	2.6	0.3	0.2	32.9	<0.01	0.03	2.5
YY07094		0.84	95.3	910	8.4	9.2	<0.001	<0.01	1.13	4.1	0.6	0.3	22.5	<0.01	0.04	2.4
YY07095		0.72	47.7	800	7.7	7.5	<0.001	0.02	0.65	2.3	0.3	0.3	19.2	<0.01	0.04	0.8
YY07096		0.62	50.3	580	189.5	9.8	<0.001	0.01	3.26	2.8	0.3	0.3	13.4	<0.01	0.16	3.0
YY07097		0.60	60.0	750	7.4	5.2	<0.001	0.02	2.48	9.5	0.3	0.2	46.2	<0.01	0.08	2.5
YY07098		0.62	18.4	610	4.6	6.2	<0.001	0.02	0.47	1.8	0.3	0.3	19.2	<0.01	0.03	0.4
YY07099		0.76	20.9	600	4.9	7.2	<0.001	0.02	0.28	2.0	0.2	0.3	18.3	<0.01	0.04	0.4
YY07100		0.65	60.2	770	6.3	5.9	<0.001	<0.01	1.73	5.2	0.2	0.2	22.5	<0.01	0.03	2.7
YY07101		0.59	44.3	1030	14.7	9.2	<0.001	0.06	4.67	5.1	0.5	0.2	36.3	<0.01	0.08	1.6
YY07102		0.80	44.4	910	8.6	8.4	<0.001	0.04	5.28	5.0	0.7	0.2	44.9	<0.01	0.07	1.5
YY07103		0.78	47.2	370	7.3	8.9	<0.001	0.01	5.00	6.5	0.5	0.2	45.3	<0.01	0.09	2.4
YY07104		0.67	35.8	930	6.6	7.5	<0.001	0.04	2.95	4.0	0.4	0.2	32.0	<0.01	0.05	1.1
YY07105		0.79	39.7	410	9.2	9.1	<0.001	0.01	4.27	5.6	0.6	0.2	37.4	<0.01	0.07	2.7
YY07106		1.00	53.5	690	14.1	13.2	0.002	0.04	8.12	7.2	1.3	0.3	59.9	<0.01	0.07	2.6
YY07107		0.88	30.9	650	6.5	11.6	<0.001	<0.01	1.74	5.0	0.4	0.3	36.2	<0.01	0.05	3.0
YY07108		0.74	28.5	630	5.4	9.6	<0.001	<0.01	1.04	4.0	0.3	0.2	30.4	<0.01	0.04	3.2
YY07109		0.58	24.8	890	6.9	8.3	<0.001	0.04	0.89	1.9	0.6	0.3	17.4	<0.01	0.04	0.5
YY07151		0.94	28.4	670	5.8	5.9	<0.001	0.01	0.35	4.0	0.3	0.3	34.0	<0.01	0.05	1.9
YY07152		0.63	20.2	700	4.0	4.1	<0.001	0.03	0.32	1.7	0.2	0.2	23.5	<0.01	0.04	0.6
YY07153		0.61	17.0	660	3.2	3.3	<0.001	<0.01	0.27	3.5	0.2	0.2	31.3	<0.01	0.03	3.1
YY07154		0.95	27.0	550	4.0	3.9	<0.001	<0.01	0.31	3.1	0.3	0.2	29.4	<0.01	0.03	2.7
YY07155		0.74	18.5	570	3.6	3.3	<0.001	<0.01	0.30	3.1	0.3	0.2	21.6	<0.01	0.03	4.0
YY07156		0.86	24.9	440	4.5	3.8	<0.001	0.01	0.32	2.5	<0.2	0.2	13.6	<0.01	0.03	2.0
YY07157		0.56	21.8	610	4.7	3.8	<0.001	0.02	0.44	1.3	0.3	0.2	13.6	<0.01	0.04	0.7
YY07158		0.98	36.8	520	4.7	3.8	<0.001	0.01	0.52	2.5	0.3	0.2	20.7	<0.01	0.04	1.5
YY07159		0.88	29.6	480	5.3	6.2	<0.001	0.01	0.38	2.5	0.3	0.2	17.5	<0.01	0.03	1.8
YY07160		0.68	30.2	580	6.6	6.2	<0.001	0.01	0.44	2.6	0.2	0.2	19.9	<0.01	0.03	1.3
YY07161		0.85	21.0	560	6.4	8.4	<0.001	0.01	0.42	2.1	0.2	0.2	17.4	<0.01	0.03	1.4



ALS Canada Ltd.
 2103 Dollarton Hwy
 North Vancouver BC V7H 0A7
 Phone: +1 (604) 984 0221 Fax: +1 (604) 984 0218
 www.alsglobal.com/geochemistry

To: STRATEGIC METALS LTD.
 C/ O ARCHER, CATHRO & ASSOCIATES (1981)
 LIMITED
 1016- 510 W HASTINGS ST
 VANCOUVER BC V6B 1L8

Page: 4 - D
 Total # Pages: 5 (A - D)
 Plus Appendix Pages
 Finalized Date: 18- AUG- 2018
 Account: MTT

Project: Byng

CERTIFICATE OF ANALYSIS WH18185470

Sample Description	Method Analyte Units LOD	ME- MS41 Ti %	ME- MS41 Ti ppm	ME- MS41 U ppm	ME- MS41 V ppm	ME- MS41 W ppm	ME- MS41 Y ppm	ME- MS41 Zn ppm	ME- MS41 Zr ppm
YY07081		0.056	0.09	0.76	57	0.25	4.02	44	<0.5
YY07082		0.063	0.08	0.72	57	1.39	4.98	37	<0.5
YY07083		0.045	0.07	0.61	63	0.66	6.42	30	0.6
YY07084		0.047	0.04	0.44	46	0.68	2.67	24	<0.5
YY07085		0.046	0.04	0.55	48	0.30	4.02	24	<0.5
YY07086		0.068	0.04	0.55	57	0.73	4.01	35	<0.5
YY07087		0.038	0.05	0.89	42	0.46	5.63	30	<0.5
YY07088		0.051	0.06	3.13	49	2.30	6.88	38	<0.5
YY07089		0.055	0.05	0.83	47	0.69	5.08	29	<0.5
YY07090		0.052	0.08	1.65	48	0.47	7.48	40	0.5
YY07091		0.060	0.07	1.43	43	0.31	6.16	34	0.9
YY07092		0.046	0.09	1.51	48	0.51	6.51	45	<0.5
YY07093		0.038	0.05	0.70	35	0.45	5.19	26	0.7
YY07094		0.055	0.09	1.52	45	0.98	8.27	65	0.5
YY07095		0.054	0.10	1.21	55	0.37	4.93	45	<0.5
YY07096		0.016	0.11	1.28	42	0.99	4.09	164	1.0
YY07097		0.017	0.06	1.07	54	0.45	10.25	43	2.3
YY07098		0.053	0.04	0.52	55	0.36	2.87	33	<0.5
YY07099		0.056	0.06	0.61	52	0.67	2.80	34	<0.5
YY07100		0.046	0.07	1.16	44	0.52	6.90	40	<0.5
YY07101		0.015	0.13	1.38	51	0.46	8.94	58	1.9
YY07102		0.047	0.10	1.29	55	0.38	11.80	52	1.1
YY07103		0.066	0.10	1.08	64	0.66	8.07	48	1.3
YY07104		0.045	0.11	1.01	61	0.42	6.36	47	0.9
YY07105		0.064	0.10	1.32	62	0.87	8.04	50	1.6
YY07106		0.070	0.16	3.90	70	0.42	10.30	68	1.8
YY07107		0.092	0.10	0.94	66	0.22	8.10	49	1.3
YY07108		0.080	0.09	0.94	61	0.23	6.79	40	0.8
YY07109		0.055	0.08	0.84	55	0.36	4.02	44	<0.5
YY07151		0.062	0.07	0.91	57	0.92	6.14	39	0.5
YY07152		0.045	0.04	0.62	46	0.70	3.12	40	<0.5
YY07153		0.074	0.04	0.64	50	0.50	5.78	27	1.8
YY07154		0.061	0.05	0.70	47	0.92	4.55	30	1.2
YY07155		0.072	0.05	0.79	49	0.66	5.72	26	1.0
YY07156		0.062	0.05	0.67	52	3.30	3.53	28	0.8
YY07157		0.044	0.04	0.57	48	1.68	3.50	27	<0.5
YY07158		0.043	0.05	0.52	44	0.76	3.63	29	<0.5
YY07159		0.056	0.06	0.87	44	0.34	3.80	30	0.5
YY07160		0.059	0.07	0.75	50	0.59	5.00	38	<0.5
YY07161		0.062	0.06	0.80	48	0.36	3.87	29	<0.5



ALS Canada Ltd.
 2103 Dollarton Hwy
 North Vancouver BC V7H 0A7
 Phone: +1 (604) 984 0221 Fax: +1 (604) 984 0218
 www.alsglobal.com/geochemistry

To: STRATEGIC METALS LTD.
 C/ O ARCHER, CATHRO & ASSOCIATES (1981)
 LIMITED
 1016- 510 W HASTINGS ST
 VANCOUVER BC V6B 1L8

Page: 5 - A
 Total # Pages: 5 (A - D)
 Plus Appendix Pages
 Finalized Date: 18- AUG- 2018
 Account: MTT

Project: Byng

CERTIFICATE OF ANALYSIS WH18185470

Sample Description	Method Analyte Units LOD	WEI- 21	Au- ICP21	ME- MS41	ME- MS41	ME- MS41	ME- MS41	ME- MS41	ME- MS41	ME- MS41	ME- MS41	ME- MS41	ME- MS41	ME- MS41	ME- MS41	
		Recvd Wt. kg	Au ppm	Ag ppm	Al %	As ppm	Au ppm	B ppm	Ba ppm	Be ppm	Bi ppm	Ca %	Cd ppm	Ce ppm	Co ppm	Cr ppm
		0.02	0.001	0.01	0.01	0.1	0.02	10	10	0.05	0.01	0.01	0.01	0.02	0.1	1
YY07162		0.29	<0.001	0.08	1.19	9.3	<0.02	<10	130	0.27	0.13	0.29	0.10	22.8	7.7	36
YY07163		0.29	<0.001	0.07	0.99	13.4	<0.02	<10	100	0.21	0.11	0.21	0.11	16.25	6.4	27
YY07210		0.41	0.059	0.08	1.20	6.4	<0.02	<10	210	0.31	0.12	0.36	0.09	24.0	7.3	36
YY07211		0.32	<0.001	0.07	1.08	5.8	<0.02	<10	200	0.28	0.10	0.53	0.08	22.6	6.4	33
YY07212		0.35	0.021	0.04	0.88	5.6	<0.02	<10	90	0.20	0.12	0.28	0.13	15.25	6.3	33
YY07213		0.40	0.004	0.07	1.25	8.4	<0.02	<10	200	0.27	0.11	0.39	0.07	26.9	7.3	38
YY07214		0.36	0.015	0.09	1.34	32.5	<0.02	<10	240	0.32	0.12	0.37	0.10	18.10	31.7	114
YY07215		0.30	0.005	0.05	1.20	5.1	<0.02	<10	90	0.23	0.09	0.24	0.10	16.35	6.1	28
YY07216		0.33	0.001	0.05	1.40	10.4	<0.02	<10	120	0.32	0.12	0.25	0.10	19.75	7.7	39
YY07217		0.29	0.003	0.03	1.30	8.3	<0.02	<10	70	0.34	0.13	0.19	0.10	17.60	6.5	36
YY07218		0.39	0.011	0.08	1.10	35.4	<0.02	<10	130	0.30	0.13	0.37	0.11	27.8	9.1	41
YY07219		0.31	0.029	0.17	1.89	87.7	0.02	<10	250	0.44	0.25	0.33	0.09	21.2	11.7	56
YY07220		0.31	0.019	0.18	1.38	141.5	<0.02	<10	250	0.34	0.17	0.89	0.14	18.80	11.5	49
YY07221		0.28	0.017	0.25	1.28	142.0	<0.02	<10	200	0.39	0.18	1.39	0.16	18.40	11.8	34
YY07222		0.32	0.013	0.23	1.67	101.0	0.03	<10	200	0.40	0.24	0.72	0.11	21.1	12.2	45
YY07223		0.42	0.008	0.17	1.73	53.2	<0.02	<10	180	0.41	0.27	0.68	0.12	25.3	14.1	48
YY07224		0.30	0.010	0.18	1.95	106.5	<0.02	<10	190	0.39	0.21	0.69	0.15	22.1	14.4	61
YY07225		0.31	0.008	0.11	1.76	45.8	<0.02	<10	190	0.25	0.14	0.51	0.12	18.15	12.4	60
YY07226		0.25	0.009	0.25	2.25	101.5	<0.02	<10	250	0.46	0.30	0.80	0.11	23.3	13.7	72
YY07227		0.31	0.012	0.13	2.09	57.7	<0.02	<10	200	0.44	0.22	0.46	0.14	26.1	13.9	64
YY07228		0.35	0.010	0.27	1.80	175.0	<0.02	<10	190	0.39	0.16	0.72	0.14	22.6	13.2	58
YY07229		0.44	0.004	0.12	1.59	37.6	<0.02	<10	160	0.35	0.15	0.56	0.06	23.2	10.9	49



ALS Canada Ltd.
 2103 Dollarton Hwy
 North Vancouver BC V7H 0A7
 Phone: +1 (604) 984 0221 Fax: +1 (604) 984 0218
 www.alsglobal.com/geochemistry

To: STRATEGIC METALS LTD.
 C/ O ARCHER, CATHRO & ASSOCIATES (1981)
 LIMITED
 1016- 510 W HASTINGS ST
 VANCOUVER BC V6B 1L8

Page: 5 - B
 Total # Pages: 5 (A - D)
 Plus Appendix Pages
 Finalized Date: 18- AUG- 2018
 Account: MTT

Project: Byng

CERTIFICATE OF ANALYSIS WH18185470

Sample Description	Method Analyte Units LOD	ME- MS41	ME- MS41	ME- MS41	ME- MS41	ME- MS41	ME- MS41	ME- MS41	ME- MS41	ME- MS41	ME- MS41	ME- MS41	ME- MS41	ME- MS41	ME- MS41	
		Cs	Cu	Fe	Ga	Ge	Hf	Hg	In	K	La	Li	Mg	Mn	Mo	Na
		ppm	ppm	%	ppm	ppm	ppm	ppm	ppm	%	ppm	ppm	%	ppm	ppm	%
		0.05	0.2	0.01	0.05	0.05	0.02	0.01	0.005	0.01	0.2	0.1	0.01	5	0.05	0.01
YY07162		1.24	21.6	1.93	4.01	<0.05	<0.02	0.02	0.013	0.05	12.6	9.5	0.51	300	0.80	0.01
YY07163		1.09	19.1	1.56	3.37	<0.05	<0.02	0.02	0.011	0.03	9.0	6.4	0.39	231	0.98	0.01
YY07210		1.36	31.0	2.01	4.14	<0.05	0.02	0.02	0.014	0.05	13.5	9.5	0.59	315	0.53	0.01
YY07211		1.20	42.3	1.80	3.66	<0.05	0.02	0.02	0.013	0.05	13.3	9.2	0.58	273	0.57	0.01
YY07212		1.08	15.7	1.97	3.83	<0.05	<0.02	0.03	0.011	0.04	8.0	7.8	0.41	282	1.07	0.01
YY07213		1.60	27.7	1.83	4.19	<0.05	0.03	0.02	0.012	0.06	15.8	10.2	0.70	281	1.40	0.01
YY07214		2.91	60.2	3.00	3.51	0.05	0.03	0.02	0.011	0.05	11.3	11.2	1.84	579	0.59	0.01
YY07215		0.98	23.9	1.55	3.39	<0.05	<0.02	0.02	0.010	0.06	8.5	6.0	0.44	242	0.69	0.02
YY07216		1.61	24.3	1.79	4.01	<0.05	<0.02	0.02	0.014	0.05	10.8	8.8	0.59	316	1.08	0.01
YY07217		1.10	13.1	2.22	4.64	<0.05	<0.02	0.03	0.016	0.05	9.1	12.0	0.42	269	1.06	<0.01
YY07218		1.40	32.5	2.01	3.54	0.05	0.02	0.01	0.014	0.06	15.7	8.4	0.61	354	1.37	0.01
YY07219		3.63	47.0	2.33	4.91	<0.05	0.02	0.02	0.018	0.07	12.2	11.3	0.78	468	3.64	0.01
YY07220		2.06	51.4	2.25	3.81	<0.05	0.05	0.04	0.019	0.08	11.0	8.6	0.73	412	2.01	0.01
YY07221		2.28	61.4	2.40	3.74	<0.05	0.06	0.05	0.021	0.12	11.2	8.3	0.58	396	1.37	0.02
YY07222		2.44	51.7	2.82	5.26	0.05	0.05	0.03	0.020	0.14	12.1	10.4	0.83	565	1.64	0.03
YY07223		2.33	52.0	2.52	5.75	0.05	0.05	0.03	0.022	0.12	14.1	12.1	0.84	488	1.18	0.02
YY07224		2.96	63.7	3.28	6.29	0.06	0.03	0.02	0.022	0.23	13.2	13.2	1.11	471	1.12	0.04
YY07225		2.24	50.1	2.92	5.37	0.06	0.02	0.01	0.017	0.27	9.9	10.6	1.02	431	0.98	0.03
YY07226		3.69	56.9	3.51	6.86	0.06	0.03	0.02	0.023	0.18	14.3	14.4	1.26	468	1.23	0.03
YY07227		2.48	57.6	3.02	6.13	0.07	0.02	0.01	0.020	0.16	14.6	13.9	1.08	497	1.23	0.03
YY07228		3.46	57.9	3.14	5.86	0.07	0.04	0.02	0.023	0.14	13.4	13.2	1.01	440	1.14	0.03
YY07229		1.75	39.1	2.37	5.02	0.05	0.03	0.02	0.017	0.09	13.0	11.6	0.83	431	1.06	0.03



ALS Canada Ltd.
 2103 Dollarton Hwy
 North Vancouver BC V7H 0A7
 Phone: +1 (604) 984 0221 Fax: +1 (604) 984 0218
 www.alsglobal.com/geochemistry

To: STRATEGIC METALS LTD.
 C/ O ARCHER, CATHRO & ASSOCIATES (1981)
 LIMITED
 1016- 510 W HASTINGS ST
 VANCOUVER BC V6B 1L8

Page: 5 - C
 Total # Pages: 5 (A - D)
 Plus Appendix Pages
 Finalized Date: 18- AUG- 2018
 Account: MTT

Project: Byng

CERTIFICATE OF ANALYSIS WH18185470

Sample Description	Method Analyte Units LOD	ME- MS41	ME- MS41	ME- MS41	ME- MS41	ME- MS41	ME- MS41	ME- MS41	ME- MS41	ME- MS41	ME- MS41	ME- MS41	ME- MS41	ME- MS41	ME- MS41	
		Nb ppm	Ni ppm	P ppm	Pb ppm	Rb ppm	Re ppm	S %	Sb ppm	Sc ppm	Se ppm	Sn ppm	Sr ppm	Ta ppm	Te ppm	Th ppm
YY07162		0.75	24.8	630	6.4	6.5	<0.001	0.02	0.45	2.0	0.3	0.2	17.4	<0.01	0.03	1.0
YY07163		0.39	17.5	680	4.0	3.7	<0.001	0.02	0.46	1.0	0.2	0.2	13.3	<0.01	0.03	0.2
YY07210		0.92	28.0	630	5.7	5.7	<0.001	0.01	0.66	2.7	0.3	0.3	19.7	<0.01	0.02	2.0
YY07211		0.91	27.2	740	4.6	5.2	<0.001	0.02	0.58	2.5	0.3	0.2	20.6	<0.01	0.02	2.0
YY07212		0.57	18.0	590	4.9	6.4	<0.001	0.03	0.39	1.2	0.3	0.2	15.0	<0.01	0.03	0.2
YY07213		1.49	29.7	570	5.2	6.9	<0.001	<0.01	0.76	3.0	0.2	0.2	19.3	<0.01	0.03	4.2
YY07214		0.51	307	640	10.3	5.2	<0.001	<0.01	1.42	4.7	0.3	0.2	34.8	<0.01	0.03	2.8
YY07215		0.53	25.0	910	4.4	5.1	<0.001	<0.01	0.29	1.6	0.4	0.2	13.8	<0.01	0.02	0.7
YY07216		0.66	35.3	780	6.8	6.2	<0.001	0.02	0.56	1.8	0.2	0.2	14.9	<0.01	0.03	0.8
YY07217		1.24	19.5	400	6.9	6.2	<0.001	<0.01	0.46	2.3	0.2	0.3	12.1	<0.01	0.03	2.3
YY07218		0.86	37.9	730	7.7	5.3	<0.001	<0.01	1.58	3.3	0.3	0.2	19.5	<0.01	0.02	4.7
YY07219		0.74	57.6	770	14.4	9.8	<0.001	0.03	2.66	3.2	0.3	0.3	19.0	<0.01	0.04	1.7
YY07220		0.52	35.3	690	26.5	6.7	<0.001	0.05	3.95	4.2	0.5	<0.2	42.6	<0.01	0.05	1.7
YY07221		0.67	30.4	880	8.3	9.0	<0.001	0.08	6.74	4.8	0.6	0.2	50.5	<0.01	0.08	1.4
YY07222		0.93	29.0	570	8.8	11.5	<0.001	0.03	3.49	8.8	5.7	0.4	41.4	<0.01	0.08	2.2
YY07223		1.24	31.1	690	7.2	11.6	<0.001	0.04	2.27	5.6	0.3	0.3	36.6	<0.01	0.08	2.5
YY07224		0.86	35.6	770	6.0	15.2	<0.001	0.01	3.41	7.8	0.5	0.3	40.9	<0.01	0.07	2.3
YY07225		0.57	30.4	720	4.7	14.2	<0.001	<0.01	1.41	5.5	0.4	0.2	31.4	<0.01	0.07	2.2
YY07226		0.90	39.8	700	11.1	14.5	<0.001	0.02	2.23	7.8	0.5	0.3	39.7	<0.01	0.13	2.8
YY07227		0.83	42.4	580	8.4	12.3	<0.001	<0.01	1.71	5.7	0.3	0.3	32.9	<0.01	0.07	3.7
YY07228		0.94	35.9	710	12.6	13.2	<0.001	0.02	3.67	7.4	0.6	0.3	38.5	<0.01	0.05	3.0
YY07229		0.94	30.8	620	6.8	9.0	<0.001	0.02	1.20	4.7	0.4	0.2	33.1	<0.01	0.03	2.6



ALS Canada Ltd.
 2103 Dollarton Hwy
 North Vancouver BC V7H 0A7
 Phone: +1 (604) 984 0221 Fax: +1 (604) 984 0218
 www.alsglobal.com/geochemistry

To: STRATEGIC METALS LTD.
 C/ O ARCHER, CATHRO & ASSOCIATES (1981)
 LIMITED
 1016- 510 W HASTINGS ST
 VANCOUVER BC V6B 1L8

Page: 5 - D
 Total # Pages: 5 (A - D)
 Plus Appendix Pages
 Finalized Date: 18- AUG- 2018
 Account: MTT

Project: Byng

CERTIFICATE OF ANALYSIS WH18185470

Sample Description	Method Analyte Units LOD	ME- MS41	ME- MS41	ME- MS41	ME- MS41	ME- MS41	ME- MS41	ME- MS41	
		Ti %	Ti ppm	U ppm	V ppm	W ppm	Y ppm	Zn ppm	Zr ppm
		0.005	0.02	0.05	1	0.05	0.05	2	0.5
YY07162		0.053	0.08	1.02	46	0.28	4.39	35	<0.5
YY07163		0.037	0.04	0.69	40	0.23	3.28	24	<0.5
YY07210		0.056	0.07	0.98	48	0.26	5.64	33	0.5
YY07211		0.054	0.06	1.24	43	0.30	6.19	32	0.5
YY07212		0.051	0.05	0.56	53	0.24	2.55	29	<0.5
YY07213		0.077	0.06	1.40	44	0.32	5.87	35	0.8
YY07214		0.044	0.07	0.73	40	0.34	6.34	37	0.7
YY07215		0.063	0.05	0.61	40	0.20	3.25	33	<0.5
YY07216		0.054	0.07	1.05	40	0.30	4.29	41	<0.5
YY07217		0.080	0.06	0.67	53	0.33	3.10	28	<0.5
YY07218		0.065	0.06	1.07	45	0.35	6.55	35	0.8
YY07219		0.034	0.10	2.00	46	0.96	6.50	47	0.6
YY07220		0.034	0.09	1.48	54	0.24	6.56	63	1.6
YY07221		0.038	0.10	1.14	53	0.27	9.31	52	2.0
YY07222		0.076	0.14	1.06	68	0.38	8.84	56	1.5
YY07223		0.083	0.13	1.25	68	0.45	9.30	56	1.5
YY07224		0.113	0.14	0.93	91	0.36	9.77	61	1.1
YY07225		0.124	0.12	0.76	88	0.30	7.40	47	0.7
YY07226		0.121	0.15	1.19	98	0.32	10.20	66	1.2
YY07227		0.130	0.13	1.01	83	0.34	8.36	51	0.7
YY07228		0.103	0.16	0.98	83	0.24	10.10	63	1.2
YY07229		0.088	0.11	0.97	65	0.29	7.76	45	1.0



ALS Canada Ltd.
2103 Dollarton Hwy
North Vancouver BC V7H 0A7
Phone: +1 (604) 984 0221 Fax: +1 (604) 984 0218
www.alsglobal.com/geochemistry

To: STRATEGIC METALS LTD.
C/ O ARCHER, CATHRO & ASSOCIATES (1981)
LIMITED
1016- 510 W HASTINGS ST
VANCOUVER BC V6B 1L8

Page: Appendix 1
Total # Appendix Pages: 1
Finalized Date: 18- AUG- 2018
Account: MTT

Project: Byng

CERTIFICATE OF ANALYSIS WH18185470

CERTIFICATE COMMENTS

ANALYTICAL COMMENTS

Applies to Method: Gold determinations by this method are semi- quantitative due to the small sample weight used (0.5g).
ME- MS41

LABORATORY ADDRESSES

Applies to Method: Processed at ALS Whitehorse located at 78 Mt. Sima Rd, Whitehorse, YT, Canada.
LOG- 22 SCR- 41 WEI- 21

Applies to Method: Processed at ALS Vancouver located at 2103 Dollarton Hwy, North Vancouver, BC, Canada.
Au- ICP21 ME- MS41



ALS Canada Ltd.
 2103 Dollarton Hwy
 North Vancouver BC V7H 0A7
 Phone: +1 (604) 984 0221 Fax: +1 (604) 984 0218
 www.alsglobal.com/geochemistry

To: **STRATEGIC METALS LTD.**
C/ O ARCHER, CATHRO & ASSOCIATES (1981)
LIMITED
1016- 510 W HASTINGS ST
VANCOUVER BC V6B 1L8

Page: 1
Total # Pages: 8 (A - D)
Plus Appendix Pages
Finalized Date: 22- AUG- 2018
Account: MTT

CERTIFICATE WH18185471

Project: Byng

This report is for 250 Soil samples submitted to our lab in Whitehorse, YT, Canada on 31-JUL-2018.

The following have access to data associated with this certificate:

HEATHER BURRELL SCOTT NEWMAN	ANDREW CARNE	JACK MORTON
---------------------------------	--------------	-------------

SAMPLE PREPARATION	
ALS CODE	DESCRIPTION
WEI- 21	Received Sample Weight
LOG- 22	Sample login - Rcd w/o BarCode
SCR- 41	Screen to - 180um and save both

ANALYTICAL PROCEDURES		
ALS CODE	DESCRIPTION	INSTRUMENT
Au- ICP21	Au 30g FA ICP- AES Finish	ICP- AES
ME- MS41	Ultra Trace Aqua Regia ICP- MS	

This is the Final Report and supersedes any preliminary report with this certificate number. Results apply to samples as submitted. All pages of this report have been checked and approved for release.

***** See Appendix Page for comments regarding this certificate *****

Signature: 
 Colin Ramshaw, Vancouver Laboratory Manager



ALS Canada Ltd.
 2103 Dollarton Hwy
 North Vancouver BC V7H 0A7
 Phone: +1 (604) 984 0221 Fax: +1 (604) 984 0218
 www.alsglobal.com/geochemistry

To: STRATEGIC METALS LTD.
 C/ O ARCHER, CATHRO & ASSOCIATES (1981)
 LIMITED
 1016- 510 W HASTINGS ST
 VANCOUVER BC V6B 1L8

Page: 2 - A
 Total # Pages: 8 (A - D)
 Plus Appendix Pages
 Finalized Date: 22- AUG- 2018
 Account: MTT

Project: Byng

CERTIFICATE OF ANALYSIS WH18185471

Sample Description	Method Analyte Units LOD	WEI- 21	Au- ICP21	ME- MS41	ME- MS41	ME- MS41	ME- MS41	ME- MS41	ME- MS41	ME- MS41	ME- MS41	ME- MS41	ME- MS41	ME- MS41	ME- MS41	ME- MS41
		Recvd Wt. kg	Au ppm	Ag ppm	Al %	As ppm	Au ppm	B ppm	Ba ppm	Be ppm	Bi ppm	Ca %	Cd ppm	Ce ppm	Co ppm	Cr ppm
YY07251		0.36	0.013	2.33	2.84	42.9	22.7	<10	90	0.25	0.35	0.72	0.24	20.6	38.6	53
YY07252		0.31	0.003	0.15	3.86	14.1	<0.02	<10	140	0.21	0.37	1.03	0.36	10.30	40.7	95
YY07253		0.46	0.003	0.07	3.15	31.9	<0.02	<10	100	0.23	0.81	1.00	0.13	10.40	39.0	43
YY07254		0.41	0.010	0.11	2.23	35.3	<0.02	<10	100	0.27	0.77	0.58	0.30	21.9	28.5	63
YY07255		0.40	0.009	0.10	2.64	17.6	<0.02	<10	120	0.26	0.60	0.58	0.17	18.25	23.7	70
YY07256		0.44	0.014	0.14	2.32	33.6	<0.02	<10	140	0.26	1.08	0.67	0.14	22.1	17.6	57
YY07257		0.34	0.005	0.08	3.79	13.2	<0.02	<10	160	0.21	0.45	1.23	0.17	17.10	17.3	61
YY07258		0.36	0.012	0.20	3.47	40.8	<0.02	<10	120	0.33	1.35	0.88	0.15	17.65	30.6	67
YY07259		0.36	0.010	0.11	2.38	24.7	0.02	<10	180	0.31	1.05	0.57	0.16	29.1	16.8	51
YY07260		0.28	0.004	0.09	2.47	11.9	<0.02	<10	170	0.29	4.77	0.68	0.20	23.1	16.6	55
YY07261		0.31	0.009	0.11	2.24	25.3	<0.02	<10	150	0.26	3.89	0.60	0.19	20.7	19.1	46
YY07262		0.38	0.005	0.13	3.45	11.7	0.02	<10	60	0.30	1.00	0.94	0.37	12.00	45.9	86
YY07263		0.46	0.019	0.09	3.02	81.4	0.03	<10	130	0.32	1.87	1.13	0.15	15.75	29.8	39
YY07264		0.26	0.027	0.13	2.71	43.6	<0.02	<10	120	0.32	7.30	1.08	0.18	14.10	28.7	32
YY07265		0.31	0.008	0.08	3.10	43.1	<0.02	<10	130	0.38	1.52	0.96	0.16	19.75	25.6	38
YY07266		0.30	0.013	0.13	3.12	81.6	<0.02	<10	80	0.36	1.43	1.09	0.12	20.4	29.4	41
YY07267		0.29	0.006	0.08	2.04	77.8	<0.02	<10	130	0.37	0.40	0.53	0.09	23.9	16.9	34
YY07268		0.27	0.002	0.08	3.01	24.6	<0.02	<10	130	0.48	0.41	0.65	0.09	29.4	28.6	39
YY07269		0.33	<0.001	0.06	4.23	7.9	<0.02	<10	60	0.30	0.16	0.95	0.04	11.75	33.2	65
YY07270		0.36	0.002	0.14	4.35	7.5	<0.02	<10	50	0.25	0.35	1.49	0.09	9.71	37.5	79
YY07271		0.29	0.009	0.07	1.58	7.3	<0.02	<10	90	0.27	1.86	0.30	0.13	21.3	10.5	31
YY07272		0.31	0.009	0.06	1.71	7.1	<0.02	<10	110	0.30	1.07	0.26	0.10	23.6	10.0	30
YY07273		0.25	0.011	0.10	1.76	6.5	<0.02	<10	110	0.32	0.25	0.27	0.23	17.20	9.3	33
YY07274		0.40	0.019	0.05	2.10	9.3	<0.02	<10	120	0.35	0.37	0.40	0.17	27.0	14.1	40
YY07275		0.29	0.002	0.06	2.13	10.4	0.03	<10	110	0.31	1.04	0.34	0.15	24.1	13.3	39
YY07276		0.29	0.001	0.05	1.59	7.8	<0.02	<10	90	0.29	0.73	0.35	0.12	21.9	9.6	33
YY07277		0.28	0.003	0.07	2.32	11.9	<0.02	<10	120	0.33	0.34	0.65	0.11	24.4	20.3	43
YY07278		0.37	0.017	0.08	2.24	13.2	<0.02	<10	130	0.35	2.82	0.41	0.15	30.0	17.2	42
YY07279		0.30	0.008	0.14	1.77	10.9	<0.02	<10	170	0.35	0.29	0.63	0.43	14.55	11.6	29
YY07280		0.31	0.005	0.05	1.46	14.3	<0.02	<10	120	0.22	0.29	0.47	0.14	26.5	8.9	40
YY07281		0.32	<0.001	0.07	1.78	9.8	<0.02	<10	130	0.31	0.52	0.46	0.11	22.0	10.2	56
YY07282		0.24	<0.001	0.06	2.58	11.2	<0.02	<10	150	0.47	1.14	0.56	0.09	26.5	14.2	63
YY07283		0.31	0.004	0.09	1.81	7.9	<0.02	<10	110	0.29	2.98	0.42	0.09	21.4	11.5	49
YY07284		0.32	0.001	0.10	1.64	6.8	<0.02	<10	120	0.29	0.26	0.22	0.11	19.30	7.1	36
YY07285		0.34	0.017	0.05	1.57	9.8	<0.02	<10	220	0.36	0.14	0.28	0.08	26.7	8.2	36
YY07286		0.37	0.004	0.10	1.98	11.3	<0.02	<10	200	0.37	0.15	0.31	0.15	29.8	9.9	44
YY07287		0.38	<0.001	0.06	2.96	4.9	<0.02	<10	230	0.27	0.08	0.94	0.10	22.4	13.5	69
YY07288		0.38	0.011	0.12	1.47	9.4	<0.02	<10	190	0.33	0.14	0.37	0.15	27.8	10.4	46
YY07289		0.36	<0.001	0.05	0.86	6.4	<0.02	<10	120	0.18	0.11	0.32	0.10	16.35	7.5	47
YY07290		0.35	0.002	0.09	1.00	6.4	<0.02	<10	120	0.27	0.10	0.44	0.12	23.2	7.7	41



ALS Canada Ltd.
 2103 Dollarton Hwy
 North Vancouver BC V7H 0A7
 Phone: +1 (604) 984 0221 Fax: +1 (604) 984 0218
 www.alsglobal.com/geochemistry

To: STRATEGIC METALS LTD.
 C/ O ARCHER, CATHRO & ASSOCIATES (1981)
 LIMITED
 1016- 510 W HASTINGS ST
 VANCOUVER BC V6B 1L8

Page: 2 - B
 Total # Pages: 8 (A - D)
 Plus Appendix Pages
 Finalized Date: 22- AUG- 2018
 Account: MTT

Project: Byng

CERTIFICATE OF ANALYSIS WH18185471

Sample Description	Method Analyte Units LOD	ME- MS41	ME- MS41	ME- MS41	ME- MS41	ME- MS41	ME- MS41	ME- MS41	ME- MS41	ME- MS41	ME- MS41	ME- MS41	ME- MS41	ME- MS41	ME- MS41	
		Cs ppm	Cu ppm	Fe %	Ga ppm	Ge ppm	Hf ppm	Hg ppm	In ppm	K %	La ppm	Li ppm	Mg %	Mn ppm	Mo ppm	Na %
YY07251		3.52	162.5	4.02	6.88	<0.05	0.05	0.03	0.025	0.05	9.1	13.1	1.59	653	1.44	0.03
YY07252		4.48	180.5	2.95	5.80	<0.05	0.03	0.01	0.019	0.05	4.3	15.2	2.05	763	0.39	0.05
YY07253		3.59	84.7	4.44	7.33	<0.05	0.04	0.01	0.026	0.06	4.6	12.1	1.58	642	0.56	0.06
YY07254		4.47	123.0	3.14	5.34	<0.05	0.03	0.01	0.019	0.06	10.9	12.5	1.24	565	0.73	0.03
YY07255		3.74	123.5	2.61	4.97	<0.05	0.02	0.05	0.016	0.06	8.4	12.7	1.34	479	0.54	0.02
YY07256		5.40	71.6	2.45	4.57	<0.05	0.03	0.02	0.017	0.06	10.9	11.8	1.12	407	0.99	0.03
YY07257		5.12	44.0	2.11	5.09	<0.05	0.05	0.03	0.018	0.10	6.6	13.3	1.31	510	1.91	0.04
YY07258		6.05	128.0	2.85	5.79	<0.05	0.06	0.02	0.019	0.06	8.0	18.0	1.83	700	0.71	0.03
YY07259		3.86	60.0	2.63	5.26	<0.05	0.02	0.01	0.020	0.06	13.1	12.6	0.99	485	0.72	0.03
YY07260		3.05	79.5	2.29	5.16	<0.05	0.02	0.03	0.020	0.06	9.3	11.3	0.95	476	0.99	0.03
YY07261		3.68	92.1	2.23	5.27	<0.05	<0.02	0.06	0.017	0.06	8.4	11.1	0.89	531	0.77	0.03
YY07262		5.25	162.5	2.90	6.19	<0.05	0.05	0.02	0.018	0.08	6.0	17.7	1.79	838	0.38	0.02
YY07263		4.73	85.9	3.62	7.15	<0.05	0.07	0.01	0.029	0.07	6.8	11.9	1.35	633	0.54	0.05
YY07264		4.51	106.0	3.11	6.31	<0.05	0.03	0.06	0.024	0.10	6.0	11.9	0.89	580	2.93	0.04
YY07265		3.38	56.2	3.36	7.12	0.05	0.04	0.03	0.025	0.05	7.7	14.3	1.10	753	0.93	0.05
YY07266		5.69	83.3	3.87	7.88	0.05	0.04	0.03	0.024	0.06	7.9	13.9	1.28	959	0.79	0.03
YY07267		4.10	48.5	2.97	6.01	<0.05	0.02	0.03	0.020	0.05	10.7	11.9	0.82	444	0.84	0.02
YY07268		5.13	88.7	3.51	7.88	0.05	0.02	0.03	0.026	0.05	12.9	13.3	1.12	834	0.77	0.02
YY07269		2.32	46.3	4.95	11.05	0.07	0.03	0.02	0.025	0.03	4.5	14.0	2.62	567	0.25	0.05
YY07270		2.97	359	3.37	7.20	<0.05	0.07	0.01	0.030	0.06	3.5	13.2	1.61	840	0.16	0.09
YY07271		1.62	39.8	2.38	5.35	<0.05	<0.02	0.05	0.020	0.03	10.4	8.9	0.44	360	0.59	0.01
YY07272		1.61	39.5	2.23	5.04	<0.05	<0.02	0.05	0.016	0.04	10.8	8.9	0.47	256	0.55	0.01
YY07273		1.65	31.3	2.34	5.64	<0.05	<0.02	0.06	0.017	0.04	8.1	8.6	0.42	497	0.72	0.01
YY07274		1.93	42.6	2.68	5.94	0.06	0.02	0.03	0.019	0.05	12.5	10.8	0.73	391	0.62	0.02
YY07275		2.92	42.5	2.63	5.99	0.06	<0.02	0.02	0.021	0.05	10.9	11.0	0.70	362	0.60	0.02
YY07276		1.91	29.8	2.14	5.03	0.05	<0.02	0.03	0.014	0.04	10.9	9.5	0.55	330	0.59	0.01
YY07277		3.21	57.3	2.78	6.77	0.05	0.02	0.05	0.022	0.05	10.3	12.4	0.82	466	0.62	0.02
YY07278		3.66	47.1	2.82	6.52	0.06	<0.02	0.02	0.020	0.05	14.0	12.4	0.79	548	0.72	0.02
YY07279		1.79	25.9	1.79	5.10	<0.05	<0.02	0.11	0.017	0.06	6.1	8.6	0.46	729	0.83	0.01
YY07280		1.27	25.1	2.34	4.40	0.05	<0.02	0.04	0.014	0.04	12.8	9.5	0.60	251	0.49	0.02
YY07281		2.87	34.2	2.05	5.19	0.05	<0.02	0.04	0.015	0.05	9.8	11.1	0.62	372	0.54	0.01
YY07282		3.52	53.3	2.53	6.95	0.05	<0.02	0.04	0.020	0.06	12.3	14.5	0.85	484	0.87	0.02
YY07283		2.24	42.9	2.09	5.07	<0.05	<0.02	0.04	0.013	0.05	9.4	11.6	0.61	344	1.19	0.01
YY07284		1.30	21.0	2.10	5.07	<0.05	<0.02	0.05	0.016	0.04	8.9	10.2	0.48	282	0.72	0.01
YY07285		3.57	31.2	2.01	4.28	0.05	0.03	0.03	0.017	0.06	13.2	10.8	0.49	350	4.45	0.01
YY07286		2.87	34.5	2.20	5.11	0.05	0.03	0.04	0.018	0.08	14.4	11.3	0.62	485	3.18	0.01
YY07287		1.76	47.9	2.14	6.00	0.09	0.05	0.02	0.011	0.17	12.3	14.4	1.37	277	1.13	0.08
YY07288		1.40	29.2	2.23	4.77	0.05	0.02	0.04	0.017	0.09	11.2	11.6	0.69	424	1.82	0.01
YY07289		1.02	16.9	1.94	3.89	0.05	0.02	0.02	0.012	0.06	7.6	7.2	0.53	284	3.02	0.01
YY07290		0.92	20.5	1.85	3.57	0.07	0.02	0.03	0.014	0.06	13.2	8.4	0.58	308	1.09	0.01



ALS Canada Ltd.
 2103 Dollarton Hwy
 North Vancouver BC V7H 0A7
 Phone: +1 (604) 984 0221 Fax: +1 (604) 984 0218
 www.alsglobal.com/geochemistry

To: STRATEGIC METALS LTD.
 C/ O ARCHER, CATHRO & ASSOCIATES (1981)
 LIMITED
 1016- 510 W HASTINGS ST
 VANCOUVER BC V6B 1L8

Page: 2 - C
 Total # Pages: 8 (A - D)
 Plus Appendix Pages
 Finalized Date: 22- AUG- 2018
 Account: MTT

Project: Byng

CERTIFICATE OF ANALYSIS WH18185471

Sample Description	Method	ME- MS41	ME- MS41	ME- MS41	ME- MS41	ME- MS41	ME- MS41	ME- MS41	ME- MS41	ME- MS41	ME- MS41	ME- MS41	ME- MS41	ME- MS41	ME- MS41	
	Analyte	Nb	Ni	P	Pb	Rb	Re	S	Sb	Sc	Se	Sn	Sr	Ta	Te	Th
Units		ppm	ppm	ppm	ppm	ppm	ppm	%	ppm	ppm	ppm	ppm	ppm	ppm	ppm	ppm
LOD		0.05	0.2	10	0.2	0.1	0.001	0.01	0.05	0.1	0.2	0.2	0.2	0.01	0.01	0.2
YY07251		0.37	47.4	560	3.8	4.0	<0.001	0.05	2.68	9.8	0.2	0.3	66.2	<0.01	0.03	2.2
YY07252		0.20	79.4	350	3.4	2.7	<0.001	0.05	0.89	7.8	0.3	0.2	365	<0.01	0.03	1.2
YY07253		0.18	36.6	610	3.4	3.9	<0.001	0.05	2.75	9.9	0.4	0.2	143.0	<0.01	0.06	1.3
YY07254		0.28	50.6	570	4.0	3.8	<0.001	0.04	1.44	7.2	0.2	0.3	75.6	<0.01	0.05	2.7
YY07255		0.56	51.1	680	4.1	4.3	<0.001	0.08	1.14	5.4	<0.2	0.2	168.0	<0.01	0.03	1.3
YY07256		0.60	42.6	610	5.6	5.2	<0.001	0.05	2.20	6.4	0.2	0.2	126.0	<0.01	0.05	2.6
YY07257		0.56	36.5	650	4.9	4.9	0.001	0.07	1.09	5.7	0.5	0.2	303	<0.01	0.04	1.5
YY07258		0.44	62.2	510	6.2	4.9	<0.001	0.06	1.90	11.8	<0.2	0.2	103.5	<0.01	0.09	1.9
YY07259		0.78	45.6	660	7.1	6.7	<0.001	0.07	1.08	4.5	0.4	0.3	50.1	<0.01	0.06	1.5
YY07260		0.83	51.1	760	8.0	6.6	<0.001	0.09	0.62	3.5	0.2	0.3	70.8	<0.01	0.10	1.1
YY07261		0.68	44.9	1080	8.1	5.9	<0.001	0.12	1.03	3.0	0.2	0.3	53.0	<0.01	0.18	0.6
YY07262		0.26	69.8	320	14.4	5.3	<0.001	0.05	0.85	14.6	0.2	0.2	25.3	<0.01	0.03	1.4
YY07263		0.20	29.4	610	4.6	3.7	<0.001	0.05	11.55	9.7	<0.2	0.3	158.5	<0.01	0.06	1.5
YY07264		0.47	28.2	870	8.7	6.2	0.001	0.08	2.07	4.8	0.7	0.3	137.0	<0.01	0.16	0.7
YY07265		0.45	25.8	920	6.7	4.1	<0.001	0.06	1.41	6.3	0.2	0.3	93.6	<0.01	0.07	1.1
YY07266		0.40	32.7	780	5.2	5.2	<0.001	0.05	2.47	7.8	0.7	0.3	74.2	<0.01	0.06	1.2
YY07267		0.57	28.4	850	4.9	4.9	<0.001	0.06	1.42	4.2	0.4	0.3	56.1	<0.01	0.06	1.0
YY07268		0.71	32.4	730	5.8	4.7	<0.001	0.05	0.80	6.6	0.4	0.4	76.4	0.01	0.06	2.0
YY07269		0.27	34.0	380	2.0	2.5	<0.001	0.02	0.74	10.9	<0.2	0.3	87.4	<0.01	0.02	0.9
YY07270		0.11	49.2	330	2.4	2.6	<0.001	<0.01	0.69	11.1	0.2	0.4	180.5	<0.01	0.02	1.1
YY07271		0.47	19.3	760	4.0	3.2	<0.001	0.06	0.50	1.7	<0.2	0.3	27.5	<0.01	0.03	0.3
YY07272		0.57	21.0	620	4.3	4.9	<0.001	0.06	0.43	1.7	0.4	0.3	24.8	<0.01	0.04	0.4
YY07273		0.52	17.7	820	5.5	5.5	<0.001	0.08	0.59	1.0	0.4	0.3	24.1	<0.01	0.04	<0.2
YY07274		0.85	28.2	620	5.1	5.4	<0.001	0.04	0.47	3.7	0.3	0.4	31.1	<0.01	0.03	1.7
YY07275		0.74	27.5	590	5.1	5.6	<0.001	0.04	0.42	3.0	<0.2	0.3	31.2	<0.01	0.04	1.0
YY07276		0.65	22.7	620	4.8	5.2	<0.001	0.03	0.36	2.8	0.2	0.3	30.6	<0.01	0.05	0.8
YY07277		0.84	28.6	810	5.0	4.3	<0.001	0.07	0.49	4.8	0.3	0.3	47.8	<0.01	0.04	1.4
YY07278		0.75	30.2	810	5.6	5.7	<0.001	0.04	0.52	4.4	0.3	0.4	34.1	0.01	0.06	1.5
YY07279		0.66	18.5	1490	5.2	4.9	<0.001	0.15	0.36	0.7	0.4	0.2	47.2	<0.01	0.04	<0.2
YY07280		0.87	21.9	780	3.9	3.7	<0.001	0.04	0.45	3.1	0.2	0.3	32.9	<0.01	0.02	1.9
YY07281		0.73	27.3	700	5.0	4.9	<0.001	0.05	0.41	2.3	0.3	0.3	37.4	<0.01	0.03	0.7
YY07282		0.81	34.2	870	6.3	5.8	<0.001	0.06	0.45	3.4	0.4	0.3	35.2	<0.01	0.04	0.7
YY07283		0.59	24.9	700	4.7	5.2	<0.001	0.06	0.40	2.3	0.4	0.2	31.1	<0.01	0.04	0.7
YY07284		0.54	23.7	740	5.1	5.7	<0.001	0.08	0.45	1.0	0.2	0.3	15.6	<0.01	0.03	0.2
YY07285		0.90	25.4	670	5.3	6.9	<0.001	0.05	1.91	2.7	0.2	0.3	17.7	<0.01	0.04	1.9
YY07286		1.00	34.7	820	6.9	9.8	<0.001	0.06	0.89	2.8	0.2	0.3	19.6	<0.01	0.04	1.3
YY07287		2.34	60.5	490	3.7	12.2	<0.001	0.02	0.37	3.7	0.2	0.3	31.5	<0.01	0.03	3.9
YY07288		0.99	40.3	680	8.2	9.4	<0.001	0.05	0.73	2.9	0.3	0.3	21.6	<0.01	0.02	1.5
YY07289		1.05	28.3	450	6.0	8.3	<0.001	0.04	0.56	2.5	<0.2	0.3	17.2	<0.01	0.02	1.8
YY07290		0.93	40.4	550	7.3	7.3	<0.001	0.03	1.03	2.8	<0.2	0.3	21.0	<0.01	0.02	2.4



ALS Canada Ltd.
 2103 Dollarton Hwy
 North Vancouver BC V7H 0A7
 Phone: +1 (604) 984 0221 Fax: +1 (604) 984 0218
 www.alsglobal.com/geochemistry

To: STRATEGIC METALS LTD.
 C/ O ARCHER, CATHRO & ASSOCIATES (1981)
 LIMITED
 1016- 510 W HASTINGS ST
 VANCOUVER BC V6B 1L8

Page: 2 - D
 Total # Pages: 8 (A - D)
 Plus Appendix Pages
 Finalized Date: 22- AUG- 2018
 Account: MTT

Project: Byng

CERTIFICATE OF ANALYSIS WH18185471

Sample Description	Method Analyte Units LOD	ME- MS41	ME- MS41	ME- MS41	ME- MS41	ME- MS41	ME- MS41	ME- MS41	
		Ti %	Ti ppm	U ppm	V ppm	W ppm	Y ppm	Zn ppm	Zr ppm
		0.005	0.02	0.05	1	0.05	0.05	2	0.5
YY07251		0.044	0.15	0.63	105	0.36	9.09	49	1.5
YY07252		0.014	0.12	0.31	57	0.29	6.19	56	1.1
YY07253		0.058	0.15	0.37	132	0.36	10.00	35	1.1
YY07254		0.046	0.10	0.61	72	1.10	6.98	54	1.1
YY07255		0.024	0.09	0.64	59	0.81	5.47	35	0.6
YY07256		0.026	0.09	0.97	51	1.19	6.56	34	1.0
YY07257		0.013	0.08	0.57	45	0.27	3.64	34	1.0
YY07258		0.009	0.13	0.51	54	0.33	8.42	37	1.4
YY07259		0.048	0.12	0.93	57	2.66	6.56	42	0.5
YY07260		0.041	0.11	0.69	50	6.84	4.80	44	0.5
YY07261		0.032	0.11	0.71	49	1.18	5.05	40	<0.5
YY07262		0.006	0.11	0.30	62	2.22	8.95	56	1.0
YY07263		0.046	0.15	0.43	94	2.22	11.55	36	2.1
YY07264		0.037	0.13	0.53	75	4.33	8.16	42	0.7
YY07265		0.017	0.14	0.40	82	3.21	7.71	42	0.9
YY07266		0.020	0.19	0.72	93	0.44	19.70	40	0.8
YY07267		0.042	0.13	0.92	66	0.72	8.73	41	<0.5
YY07268		0.051	0.13	2.35	81	1.76	12.50	42	0.5
YY07269		0.060	0.10	0.34	112	0.22	8.07	39	0.6
YY07270		0.048	0.18	0.66	70	0.46	11.90	30	1.6
YY07271		0.047	0.08	0.75	59	4.14	4.39	31	<0.5
YY07272		0.053	0.08	0.74	57	6.05	4.56	32	<0.5
YY07273		0.040	0.09	0.80	62	0.51	3.95	37	<0.5
YY07274		0.073	0.09	1.00	69	0.58	5.69	39	0.5
YY07275		0.071	0.09	0.74	66	0.55	4.62	40	<0.5
YY07276		0.056	0.07	0.75	54	0.46	6.53	33	<0.5
YY07277		0.067	0.11	0.75	70	0.59	6.14	37	0.6
YY07278		0.066	0.11	1.27	72	0.78	7.67	39	<0.5
YY07279		0.022	0.08	0.77	42	0.33	3.50	41	<0.5
YY07280		0.051	0.07	1.11	56	1.17	5.01	31	<0.5
YY07281		0.046	0.08	0.81	50	0.65	4.26	33	<0.5
YY07282		0.052	0.12	1.20	63	2.71	7.30	41	<0.5
YY07283		0.033	0.10	0.93	51	6.78	4.31	33	<0.5
YY07284		0.034	0.09	0.72	51	0.53	3.23	36	<0.5
YY07285		0.031	0.08	1.34	41	0.80	4.29	32	1.0
YY07286		0.053	0.10	1.76	47	0.62	6.80	38	0.6
YY07287		0.102	0.12	1.13	46	0.58	6.52	33	1.5
YY07288		0.061	0.10	1.01	49	0.84	3.92	42	0.5
YY07289		0.066	0.06	0.60	48	0.54	2.42	35	0.6
YY07290		0.059	0.09	0.98	43	0.33	6.05	32	0.8



ALS Canada Ltd.
 2103 Dollarton Hwy
 North Vancouver BC V7H 0A7
 Phone: +1 (604) 984 0221 Fax: +1 (604) 984 0218
 www.alsglobal.com/geochemistry

To: STRATEGIC METALS LTD.
 C/ O ARCHER, CATHRO & ASSOCIATES (1981)
 LIMITED
 1016- 510 W HASTINGS ST
 VANCOUVER BC V6B 1L8

Page: 3 - A
 Total # Pages: 8 (A - D)
 Plus Appendix Pages
 Finalized Date: 22- AUG- 2018
 Account: MTT

Project: Byng

CERTIFICATE OF ANALYSIS WH18185471

Sample Description	Method Analyte Units LOD	WEI- 21	Au- ICP21	ME- MS41	ME- MS41	ME- MS41	ME- MS41	ME- MS41	ME- MS41	ME- MS41	ME- MS41	ME- MS41	ME- MS41	ME- MS41	ME- MS41	ME- MS41
		Recvd Wt. kg	Au ppm	Ag ppm	Al %	As ppm	Au ppm	B ppm	Ba ppm	Be ppm	Bi ppm	Ca %	Cd ppm	Ce ppm	Co ppm	Cr ppm
		0.02	0.001	0.01	0.01	0.1	0.02	10	10	0.05	0.01	0.01	0.01	0.02	0.1	1
YY07291		0.36	<0.001	0.09	1.50	9.4	<0.02	<10	200	0.33	0.13	0.52	0.09	23.9	11.0	57
YY07292		0.46	0.059	0.14	1.09	22.4	0.02	<10	140	0.27	0.17	0.41	0.13	24.3	8.9	48
YY07293		0.42	0.204	0.68	1.65	68.2	0.07	<10	230	0.30	1.04	0.50	0.23	21.1	14.6	68
YY07294		0.41	0.066	0.13	1.33	20.7	<0.02	<10	150	0.26	0.29	0.41	0.15	23.8	9.5	48
YY07295		0.47	0.055	0.19	1.56	33.7	0.05	<10	200	0.27	0.26	0.47	0.14	25.7	11.7	39
YY07296		0.48	0.033	0.26	3.12	55.9	<0.02	<10	370	0.38	0.21	0.87	0.11	26.8	18.3	51
YY07297		0.27	0.188	0.55	1.43	615	0.14	<10	310	0.41	0.48	0.71	0.30	29.6	10.8	33
YY07298		0.38	0.008	0.12	1.45	133.5	<0.02	<10	300	0.49	0.13	0.85	0.11	20.5	12.4	63
YY07299		0.39	0.011	0.16	1.75	123.5	<0.02	<10	290	0.59	0.19	1.38	0.13	18.40	27.5	182
YY07300		0.31	0.026	0.08	1.41	103.0	<0.02	<10	140	0.40	0.18	0.38	0.07	21.9	17.3	36
YY07301		0.37	0.003	0.09	1.84	9.5	<0.02	<10	130	0.29	0.62	0.41	0.17	22.6	9.6	37
YY07302		0.37	0.006	0.05	1.80	8.6	<0.02	<10	180	0.46	0.22	0.27	0.14	23.1	10.9	50
YY07303		0.41	<0.001	0.12	1.87	7.1	<0.02	<10	260	0.48	0.20	0.38	0.24	24.7	13.8	55
YY07304		0.44	0.001	0.04	1.94	8.9	<0.02	<10	180	0.50	0.46	0.31	0.12	26.4	10.8	48
YY07305		0.34	0.024	0.08	3.48	6.3	<0.02	<10	160	0.30	2.50	1.20	0.13	16.00	17.7	107
YY07306		0.46	0.028	0.07	1.66	9.4	<0.02	<10	110	0.22	2.75	0.72	0.15	19.05	12.8	48
YY07307		0.36	0.004	0.08	2.20	18.6	<0.02	<10	130	0.32	2.03	0.68	0.08	19.00	14.9	43
YY07308		0.44	0.005	0.07	3.75	16.5	<0.02	<10	50	0.34	1.03	1.50	0.12	13.20	23.8	53
YY07309		0.43	0.004	0.03	1.83	8.0	<0.02	<10	90	0.32	0.91	0.33	0.12	21.6	12.6	42
YY07310		0.38	0.015	0.05	2.11	8.1	<0.02	<10	110	0.33	0.55	0.42	0.11	26.9	14.5	43
YY07311		0.29	<0.001	0.05	1.93	8.4	<0.02	<10	110	0.43	0.35	0.23	0.18	27.7	9.8	35
YY07312		0.42	0.004	0.07	1.97	9.3	<0.02	<10	130	0.32	1.04	0.40	0.14	22.7	12.6	36
YY07313		0.38	0.005	0.06	1.81	10.1	<0.02	<10	130	0.37	0.31	0.27	0.16	22.2	10.7	34
YY07314		0.34	0.008	0.06	1.65	8.1	0.02	<10	100	0.24	0.60	0.40	0.16	20.2	11.9	37
YY07315		0.40	0.001	0.06	1.64	8.8	<0.02	<10	110	0.34	0.30	0.22	0.12	21.3	8.3	34
YY07316		0.32	0.012	0.10	2.11	33.0	<0.02	<10	210	0.35	1.27	0.47	0.16	30.1	14.5	39
YY07317		0.40	0.002	0.07	1.66	11.4	<0.02	<10	120	0.31	1.05	0.24	0.21	20.5	9.3	38
YY07318		0.35	0.002	0.07	1.63	11.2	<0.02	<10	140	0.38	0.37	0.26	0.16	21.5	10.2	42
YY07319		0.33	0.005	0.09	1.84	12.6	<0.02	<10	110	0.37	0.28	0.35	0.25	21.0	10.6	39
YY07320		0.46	0.016	0.07	1.77	42.3	<0.02	<10	120	0.29	0.46	0.45	0.13	28.8	11.7	38
YY07321		0.32	<0.001	0.06	1.95	9.7	<0.02	<10	120	0.26	0.38	0.32	0.14	21.1	10.4	61
YY07322		0.35	0.001	0.07	1.87	10.2	<0.02	<10	130	0.34	0.65	0.36	0.12	25.8	10.1	53
YY07323		0.36	<0.001	0.08	3.27	9.6	<0.02	<10	150	0.37	0.69	1.17	0.10	22.6	15.2	141
YY07324		0.37	0.001	0.10	2.40	10.4	<0.02	<10	240	0.49	0.48	0.50	0.19	28.0	13.9	62
YY07325		0.41	0.010	0.10	2.47	8.9	<0.02	<10	200	0.47	0.18	0.42	0.12	25.6	13.5	61
YY07326		0.35	<0.001	0.06	2.08	5.7	<0.02	<10	140	0.35	0.15	0.26	0.08	21.1	10.8	50
YY07327		0.32	<0.001	0.02	1.47	7.1	<0.02	<10	100	0.58	0.13	0.26	0.10	34.4	8.3	39
YY07328		0.43	0.008	0.08	2.11	10.6	<0.02	<10	120	0.46	0.15	0.41	0.10	44.3	11.0	50
YY07329		0.37	<0.001	0.05	2.09	6.0	<0.02	<10	100	0.35	0.13	0.24	0.11	19.40	9.6	43
YY07330		0.30	0.022	0.03	1.94	5.9	<0.02	<10	130	0.35	0.13	0.26	0.07	21.1	8.2	43



ALS Canada Ltd.
 2103 Dollarton Hwy
 North Vancouver BC V7H 0A7
 Phone: +1 (604) 984 0221 Fax: +1 (604) 984 0218
 www.alsglobal.com/geochemistry

To: STRATEGIC METALS LTD.
 C/ O ARCHER, CATHRO & ASSOCIATES (1981)
 LIMITED
 1016- 510 W HASTINGS ST
 VANCOUVER BC V6B 1L8

Page: 3 - B
 Total # Pages: 8 (A - D)
 Plus Appendix Pages
 Finalized Date: 22- AUG- 2018
 Account: MTT

Project: Byng

CERTIFICATE OF ANALYSIS WH18185471

Sample Description	Method Analyte Units LOD	ME- MS41	ME- MS41	ME- MS41	ME- MS41	ME- MS41	ME- MS41	ME- MS41	ME- MS41	ME- MS41	ME- MS41	ME- MS41	ME- MS41	ME- MS41	ME- MS41	
		Cs ppm	Cu ppm	Fe %	Ga ppm	Ge ppm	Hf ppm	Hg ppm	In ppm	K %	La ppm	Li ppm	Mg %	Mn ppm	Mo ppm	Na %
YY07291		2.30	28.0	2.04	4.39	0.05	0.02	0.05	0.012	0.07	13.6	10.2	0.80	368	1.71	0.02
YY07292		1.78	39.5	1.84	3.28	0.05	0.03	0.02	0.012	0.06	13.4	8.9	0.63	305	1.81	0.02
YY07293		3.81	129.5	2.47	4.23	0.06	0.03	0.03	0.023	0.07	12.2	12.1	0.95	421	2.87	0.03
YY07294		1.77	47.8	1.97	3.77	0.05	<0.02	0.01	0.013	0.06	13.0	9.3	0.78	278	1.34	0.02
YY07295		1.92	64.3	1.88	4.20	0.05	0.03	0.02	0.014	0.06	13.4	9.7	0.84	353	2.56	0.03
YY07296		3.41	79.8	2.28	6.32	0.06	0.07	0.03	0.015	0.08	14.0	17.3	1.63	421	3.56	0.04
YY07297		3.52	44.8	2.13	3.10	0.05	0.07	0.02	0.016	0.08	16.0	10.5	0.77	427	3.11	0.02
YY07298		4.07	30.7	1.91	2.95	<0.05	0.05	0.07	0.016	0.06	10.7	9.0	0.59	632	2.23	0.02
YY07299		11.65	82.0	2.84	3.09	<0.05	0.06	0.03	0.026	0.13	8.7	9.7	1.19	1060	3.17	0.02
YY07300		3.84	69.2	2.40	4.13	<0.05	0.05	0.03	0.019	0.09	10.8	9.0	0.77	505	3.34	0.03
YY07301		1.60	40.0	2.03	4.35	<0.05	0.02	0.03	0.016	0.04	11.2	9.6	0.57	299	0.68	0.02
YY07302		1.50	24.8	2.55	5.78	<0.05	<0.02	0.02	0.021	0.09	11.5	11.8	0.64	604	0.98	0.02
YY07303		1.37	25.7	2.33	5.15	<0.05	<0.02	0.02	0.020	0.05	10.6	10.0	0.63	1300	1.02	0.02
YY07304		1.82	27.0	2.51	5.44	<0.05	<0.02	0.02	0.021	0.08	12.5	12.1	0.72	400	0.70	0.02
YY07305		2.80	67.2	2.56	5.83	<0.05	0.04	0.02	0.017	0.04	7.8	13.9	1.58	432	0.61	0.05
YY07306		1.92	78.5	2.00	3.50	<0.05	0.03	0.01	0.012	0.05	10.2	8.7	0.77	264	0.47	0.04
YY07307		2.45	56.9	2.73	5.34	<0.05	0.02	0.02	0.018	0.06	8.5	11.7	0.85	423	0.63	0.04
YY07308		3.13	73.1	3.59	7.53	<0.05	0.06	0.01	0.027	0.06	6.4	16.0	1.76	650	0.44	0.07
YY07309		3.43	54.0	2.45	5.10	<0.05	<0.02	0.01	0.017	0.05	10.4	9.5	0.63	328	0.54	0.02
YY07310		1.83	51.4	2.93	5.94	0.06	0.02	0.01	0.021	0.04	12.5	12.0	0.87	456	0.50	0.03
YY07311		1.41	31.2	2.39	5.16	<0.05	<0.02	0.02	0.018	0.05	11.9	10.9	0.55	405	0.59	0.02
YY07312		2.06	41.0	2.54	5.24	0.05	0.02	0.02	0.018	0.05	10.6	11.4	0.69	435	0.53	0.02
YY07313		1.47	44.0	2.65	5.64	<0.05	<0.02	0.02	0.019	0.06	10.3	11.5	0.55	443	0.69	0.02
YY07314		1.76	36.1	2.55	4.87	<0.05	<0.02	0.03	0.015	0.05	10.1	9.0	0.65	297	0.49	0.02
YY07315		1.39	24.6	2.30	4.73	<0.05	<0.02	0.02	0.018	0.04	10.5	9.8	0.50	332	0.59	0.02
YY07316		2.84	35.9	2.58	5.11	0.05	0.02	0.02	0.018	0.05	14.0	11.0	0.69	398	0.56	0.03
YY07317		1.64	25.8	2.57	5.27	<0.05	<0.02	0.03	0.020	0.05	10.0	11.6	0.54	325	0.71	0.02
YY07318		1.58	28.8	2.43	4.80	<0.05	<0.02	0.02	0.018	0.06	9.6	11.9	0.65	368	0.64	0.02
YY07319		1.79	29.1	2.26	5.18	<0.05	<0.02	0.04	0.018	0.05	9.8	10.5	0.56	380	0.66	0.02
YY07320		2.23	34.8	2.53	4.97	0.07	0.02	0.01	0.019	0.05	14.5	9.4	0.66	366	0.52	0.02
YY07321		2.06	30.4	2.20	5.34	0.05	<0.02	0.04	0.016	0.04	8.7	10.6	0.64	301	0.64	0.01
YY07322		2.41	36.4	2.23	5.36	<0.05	<0.02	0.02	0.016	0.05	11.1	10.3	0.68	342	0.55	0.02
YY07323		3.93	24.5	2.53	7.60	<0.05	0.03	0.02	0.022	0.04	10.0	16.9	1.44	554	0.67	0.02
YY07324		2.02	38.7	2.84	6.81	0.05	<0.02	0.03	0.026	0.07	13.0	14.8	0.95	599	1.10	0.02
YY07325		1.59	39.6	2.84	6.58	0.05	0.02	0.02	0.024	0.07	12.3	15.2	0.93	475	0.77	0.02
YY07326		1.53	25.2	2.32	5.55	<0.05	<0.02	0.03	0.016	0.05	9.9	11.7	0.68	414	0.79	0.02
YY07327		1.97	21.1	1.98	4.24	0.05	0.03	0.01	0.016	0.04	13.2	8.8	0.60	430	0.59	0.01
YY07328		2.03	35.5	2.29	5.73	0.05	<0.02	0.03	0.019	0.04	20.9	12.2	0.74	405	0.98	0.02
YY07329		1.35	24.0	1.96	4.92	<0.05	<0.02	0.03	0.015	0.04	8.8	9.6	0.61	332	0.77	0.01
YY07330		1.36	20.9	2.05	5.13	<0.05	<0.02	0.02	0.018	0.04	9.6	9.2	0.55	277	0.74	0.01



ALS Canada Ltd.
 2103 Dollarton Hwy
 North Vancouver BC V7H 0A7
 Phone: +1 (604) 984 0221 Fax: +1 (604) 984 0218
 www.alsglobal.com/geochemistry

To: STRATEGIC METALS LTD.
 C/ O ARCHER, CATHRO & ASSOCIATES (1981)
 LIMITED
 1016- 510 W HASTINGS ST
 VANCOUVER BC V6B 1L8

Page: 3 - C
 Total # Pages: 8 (A - D)
 Plus Appendix Pages
 Finalized Date: 22- AUG- 2018
 Account: MTT

Project: Byng

CERTIFICATE OF ANALYSIS WH18185471

Sample Description	Method Analyte Units LOD	ME- MS41	ME- MS41	ME- MS41	ME- MS41	ME- MS41	ME- MS41	ME- MS41	ME- MS41	ME- MS41	ME- MS41	ME- MS41	ME- MS41	ME- MS41	ME- MS41	
		Nb ppm	Ni ppm	P ppm	Pb ppm	Rb ppm	Re ppm	S %	Sb ppm	Sc ppm	Se ppm	Sn ppm	Sr ppm	Ta ppm	Te ppm	Th ppm
YY07291		0.84	56.8	790	7.1	8.2	<0.001	0.06	0.91	2.8	<0.2	0.3	26.2	<0.01	0.03	1.4
YY07292		0.76	49.6	590	10.0	6.4	<0.001	0.01	3.45	3.3	0.2	0.2	20.6	<0.01	0.03	4.0
YY07293		0.79	70.2	600	20.2	7.8	<0.001	0.02	17.35	7.0	0.4	0.3	22.8	<0.01	0.03	3.0
YY07294		0.83	47.3	720	11.7	5.7	<0.001	0.02	2.73	3.3	0.4	0.2	20.4	<0.01	0.03	2.4
YY07295		1.06	39.4	670	9.4	4.8	<0.001	0.01	3.46	4.2	0.2	0.2	25.4	<0.01	0.04	3.1
YY07296		0.91	80.2	570	8.2	6.9	<0.001	0.04	1.68	5.0	0.3	0.2	53.2	<0.01	0.06	2.8
YY07297		0.40	45.2	430	68.4	4.8	<0.001	0.06	4.73	3.9	0.3	<0.2	39.3	<0.01	0.13	3.9
YY07298		0.34	48.4	760	8.8	4.4	<0.001	0.09	3.06	4.2	0.2	<0.2	43.0	<0.01	0.05	1.6
YY07299		0.33	123.5	380	14.9	8.7	0.001	0.03	4.01	16.0	0.3	0.2	138.0	<0.01	0.05	3.4
YY07300		0.49	36.8	350	12.7	7.9	<0.001	0.04	3.10	6.0	0.4	0.2	26.9	<0.01	0.05	3.5
YY07301		0.81	30.5	660	6.1	5.0	<0.001	0.05	0.58	2.6	0.3	0.3	28.3	<0.01	0.03	1.5
YY07302		0.84	37.9	650	9.4	12.1	<0.001	0.06	0.55	2.3	<0.2	0.4	17.9	<0.01	0.03	0.5
YY07303		0.46	41.7	740	8.3	6.5	<0.001	0.07	0.53	1.5	0.3	0.4	19.5	0.01	0.03	0.2
YY07304		0.80	45.9	560	8.5	9.6	<0.001	0.05	0.56	3.0	0.3	0.4	16.6	<0.01	0.03	0.7
YY07305		0.54	46.3	500	4.5	3.8	<0.001	0.04	0.52	10.5	<0.2	0.2	131.0	<0.01	0.07	1.8
YY07306		0.65	46.2	460	4.5	4.5	<0.001	0.03	0.54	3.7	<0.2	0.2	62.4	<0.01	0.06	2.6
YY07307		0.56	29.3	680	6.1	5.1	<0.001	0.05	0.74	3.9	0.2	0.3	50.1	<0.01	0.06	1.1
YY07308		0.12	33.3	450	3.6	3.2	<0.001	0.02	1.23	11.2	0.3	0.3	105.5	<0.01	0.05	1.5
YY07309		0.62	28.0	560	5.0	6.0	<0.001	0.04	0.55	2.7	0.3	0.3	23.5	0.01	0.03	0.8
YY07310		0.79	30.5	590	5.2	4.8	<0.001	0.02	0.63	5.9	0.3	0.3	24.5	0.01	0.03	2.9
YY07311		0.68	29.2	600	6.4	5.5	<0.001	0.05	0.43	2.5	0.3	0.3	14.9	<0.01	0.02	0.7
YY07312		0.79	26.6	630	5.8	5.0	<0.001	0.04	0.47	3.6	0.3	0.3	29.2	0.01	0.04	1.4
YY07313		0.87	25.3	500	6.4	6.5	<0.001	0.04	0.44	3.1	0.2	0.3	17.6	<0.01	0.03	1.2
YY07314		0.53	21.7	750	3.7	4.2	<0.001	0.06	0.66	2.3	<0.2	0.3	31.3	<0.01	0.03	0.5
YY07315		0.61	23.6	530	5.5	5.8	<0.001	0.06	0.39	1.5	0.2	0.3	15.9	<0.01	0.02	0.3
YY07316		0.86	31.3	690	6.3	5.6	<0.001	0.03	4.08	4.3	0.3	0.3	138.0	<0.01	0.06	3.3
YY07317		0.77	28.2	520	6.6	7.3	<0.001	0.05	0.61	2.0	<0.2	0.3	16.5	<0.01	0.05	0.4
YY07318		0.89	40.8	430	6.8	7.1	<0.001	0.04	0.68	2.8	<0.2	0.3	16.6	<0.01	0.03	0.9
YY07319		0.66	27.5	700	6.1	6.1	<0.001	0.07	1.17	2.0	0.2	0.3	20.7	<0.01	0.03	0.4
YY07320		0.94	26.6	730	5.1	5.0	<0.001	0.03	1.27	4.4	0.3	0.3	32.3	<0.01	0.05	3.2
YY07321		1.03	31.6	570	4.9	5.3	<0.001	0.04	0.41	2.8	<0.2	0.3	19.2	<0.01	0.03	0.8
YY07322		0.98	30.0	560	4.8	5.2	<0.001	0.04	0.42	3.0	0.2	0.3	23.5	<0.01	0.03	1.0
YY07323		0.81	71.2	830	5.3	4.8	<0.001	0.05	0.34	5.1	<0.2	0.2	55.2	<0.01	0.02	1.3
YY07324		1.06	49.5	720	8.7	9.5	<0.001	0.06	0.51	4.1	<0.2	0.4	24.6	<0.01	0.05	0.9
YY07325		1.03	49.3	620	7.6	8.8	<0.001	0.05	0.41	4.1	0.2	0.4	22.8	<0.01	0.03	1.4
YY07326		0.73	34.8	610	6.0	6.8	<0.001	0.06	0.34	1.8	0.2	0.3	18.2	<0.01	0.03	0.3
YY07327		1.05	31.2	500	22.1	5.2	<0.001	0.03	0.39	2.4	0.4	0.3	16.9	<0.01	0.02	1.7
YY07328		0.71	35.3	720	7.4	6.3	<0.001	0.06	0.51	2.4	<0.2	0.3	25.4	<0.01	0.03	0.5
YY07329		0.92	34.3	550	5.4	5.2	<0.001	0.06	0.34	1.8	0.2	0.3	15.9	<0.01	0.01	0.5
YY07330		0.76	29.0	590	6.0	4.8	<0.001	0.05	0.35	1.6	0.3	0.4	16.8	<0.01	0.02	0.4



ALS Canada Ltd.
 2103 Dollarton Hwy
 North Vancouver BC V7H 0A7
 Phone: +1 (604) 984 0221 Fax: +1 (604) 984 0218
 www.alsglobal.com/geochemistry

To: STRATEGIC METALS LTD.
 C/ O ARCHER, CATHRO & ASSOCIATES (1981)
 LIMITED
 1016- 510 W HASTINGS ST
 VANCOUVER BC V6B 1L8

Page: 3 - D
 Total # Pages: 8 (A - D)
 Plus Appendix Pages
 Finalized Date: 22- AUG- 2018
 Account: MTT

Project: Byng

CERTIFICATE OF ANALYSIS WH18185471

Sample Description	Method Analyte Units LOD	ME- MS41	ME- MS41	ME- MS41	ME- MS41	ME- MS41	ME- MS41	ME- MS41	
		Ti %	Ti ppm	U ppm	V ppm	W ppm	Y ppm	Zn ppm	Zr ppm
		0.005	0.02	0.05	1	0.05	0.05	2	0.5
YY07291		0.047	0.10	1.24	42	0.32	6.67	35	0.5
YY07292		0.051	0.07	0.92	37	1.23	6.31	32	1.4
YY07293		0.045	0.10	1.20	47	0.71	6.95	45	1.1
YY07294		0.053	0.08	0.81	40	0.42	6.21	37	<0.5
YY07295		0.047	0.07	1.06	35	1.15	5.69	33	1.1
YY07296		0.020	0.10	1.69	34	0.54	6.15	38	1.9
YY07297		0.008	0.07	1.19	24	1.72	5.06	46	2.2
YY07298		0.005	0.07	1.62	20	0.37	4.50	45	1.7
YY07299		<0.005	0.13	1.34	33	0.37	12.85	39	1.8
YY07300		0.025	0.15	1.56	52	0.41	8.27	34	1.6
YY07301		0.038	0.07	0.75	46	0.65	4.64	32	0.5
YY07302		0.065	0.12	0.74	58	0.31	5.06	45	<0.5
YY07303		0.045	0.14	0.76	55	0.25	5.29	44	<0.5
YY07304		0.065	0.14	0.75	58	0.46	5.71	43	<0.5
YY07305		0.044	0.08	0.57	63	0.53	7.52	34	1.1
YY07306		0.047	0.07	0.67	43	0.82	5.42	31	0.9
YY07307		0.046	0.09	0.63	70	2.26	6.57	33	0.6
YY07308		0.016	0.11	0.26	93	0.35	12.60	37	1.5
YY07309		0.071	0.12	0.80	61	1.15	5.55	35	<0.5
YY07310		0.100	0.09	1.18	76	0.72	8.92	38	0.7
YY07311		0.061	0.09	0.89	63	0.52	5.91	39	<0.5
YY07312		0.068	0.08	0.74	68	0.97	5.48	36	0.5
YY07313		0.065	0.09	0.94	70	0.41	5.59	37	<0.5
YY07314		0.065	0.06	0.71	68	0.56	5.06	34	<0.5
YY07315		0.050	0.08	0.75	59	0.29	4.38	35	<0.5
YY07316		0.061	0.11	1.06	66	0.65	7.28	37	0.6
YY07317		0.059	0.08	0.56	64	2.26	3.79	39	<0.5
YY07318		0.065	0.09	0.63	60	0.47	4.82	38	<0.5
YY07319		0.051	0.08	0.74	56	0.38	5.08	36	<0.5
YY07320		0.073	0.13	1.19	66	0.63	8.25	35	0.8
YY07321		0.060	0.07	0.71	54	0.69	4.44	33	<0.5
YY07322		0.053	0.08	0.94	53	2.79	5.26	35	<0.5
YY07323		0.031	0.09	0.79	58	1.91	5.84	36	0.8
YY07324		0.063	0.13	1.19	65	0.44	7.95	55	<0.5
YY07325		0.067	0.11	1.01	66	0.93	7.48	47	0.6
YY07326		0.054	0.09	0.67	58	0.50	4.52	37	<0.5
YY07327		0.059	0.07	1.85	47	0.36	12.20	32	1.1
YY07328		0.045	0.08	0.77	52	0.39	7.68	37	0.5
YY07329		0.051	0.07	0.70	45	0.35	4.29	31	<0.5
YY07330		0.053	0.09	0.70	51	0.35	4.46	32	<0.5



ALS Canada Ltd.
 2103 Dollarton Hwy
 North Vancouver BC V7H 0A7
 Phone: +1 (604) 984 0221 Fax: +1 (604) 984 0218
 www.alsglobal.com/geochemistry

To: **STRATEGIC METALS LTD.**
C/ O ARCHER, CATHRO & ASSOCIATES (1981)
LIMITED
1016- 510 W HASTINGS ST
VANCOUVER BC V6B 1L8

Page: 4 - A
 Total # Pages: 8 (A - D)
 Plus Appendix Pages
 Finalized Date: 22- AUG- 2018
 Account: MTT

Project: Byng

CERTIFICATE OF ANALYSIS WH18185471

Sample Description	Method Analyte Units LOD	WEI- 21	Au- ICP21	ME- MS41	ME- MS41	ME- MS41	ME- MS41	ME- MS41	ME- MS41	ME- MS41	ME- MS41	ME- MS41	ME- MS41	ME- MS41	ME- MS41	
		Recvd Wt. kg	Au ppm	Ag ppm	Al %	As ppm	Au ppm	B ppm	Ba ppm	Be ppm	Bi ppm	Ca %	Cd ppm	Ce ppm	Co ppm	Cr ppm
		0.02	0.001	0.01	0.01	0.1	0.02	10	10	0.05	0.01	0.01	0.01	0.02	0.1	1
YY07331		0.31	<0.001	0.05	1.87	6.5	<0.02	<10	90	0.27	0.12	0.33	0.10	22.1	15.0	48
YY07332		0.43	0.003	0.03	1.52	7.2	<0.02	<10	80	0.29	0.14	0.25	0.11	22.5	9.4	40
YY07333		0.35	<0.001	0.04	1.56	5.5	<0.02	<10	120	0.35	0.13	0.28	0.13	25.5	9.0	43
YY07334		0.45	0.004	0.04	1.99	8.0	<0.02	<10	150	0.37	0.13	0.31	0.14	25.2	11.1	51
YY07335		0.39	<0.001	0.04	1.65	7.1	<0.02	<10	120	0.32	0.14	0.38	0.13	24.4	9.7	46
YY07336		0.35	<0.001	0.04	1.90	7.2	<0.02	<10	150	0.40	0.14	0.30	0.12	26.6	10.2	48
YY07337		0.35	0.004	0.11	2.52	10.4	<0.02	<10	170	0.47	0.27	0.43	0.18	29.6	14.2	63
YY07338		0.35	<0.001	0.06	1.59	8.8	<0.02	<10	120	0.41	0.22	0.21	0.15	26.7	9.4	45
YY07339		0.33	0.001	0.22	2.58	23.0	<0.02	<10	240	0.62	0.26	0.49	0.12	30.2	16.2	73
YY07340		0.30	0.002	0.33	2.57	35.0	<0.02	<10	150	0.60	0.26	0.44	0.13	25.7	17.9	75
YY07341		0.25	0.002	0.05	2.63	30.5	<0.02	<10	130	0.65	0.29	0.33	0.11	26.2	22.3	85
YY07342		0.36	0.009	0.09	1.54	13.9	<0.02	<10	360	0.32	0.12	0.43	0.06	24.0	11.4	34
YY07343		0.32	0.003	0.05	1.28	4.9	<0.02	<10	180	0.24	0.10	0.35	0.15	22.7	9.2	35
YY07344		0.34	0.002	0.12	1.85	7.1	<0.02	<10	450	0.35	0.17	0.59	0.07	22.7	15.5	42
YY07345		0.38	0.005	0.04	1.35	5.9	<0.02	<10	170	0.28	0.11	0.28	0.09	21.1	9.5	38
YY07346		0.45	0.001	0.05	1.30	7.0	<0.02	<10	210	0.28	0.10	0.30	0.08	21.9	10.9	42
YY07347		0.36	0.021	0.10	1.35	10.4	<0.02	<10	430	0.34	0.15	0.37	0.05	22.4	9.8	48
YY07348		0.35	<0.001	0.07	1.15	7.4	<0.02	<10	140	0.34	0.11	0.32	0.14	26.0	9.9	46
YY07349		0.39	<0.001	0.06	1.21	6.4	<0.02	<10	190	0.35	0.11	0.28	0.11	23.4	8.8	39
YY07350		0.29	<0.001	0.09	1.04	6.2	<0.02	<10	150	0.33	0.12	0.46	0.14	22.0	8.3	40
YY07351		0.38	0.003	0.16	2.31	13.5	<0.02	<10	420	0.59	0.19	0.52	0.21	37.0	13.0	48
YY07352		0.30	0.003	0.08	0.98	7.2	0.03	<10	170	0.23	0.12	0.38	0.11	22.6	8.0	34
YY07353		0.38	0.001	0.08	1.01	5.4	0.04	<10	160	0.29	0.10	0.32	0.07	18.00	6.5	33
YY07354		0.42	<0.001	0.04	1.35	5.5	<0.02	<10	150	0.24	0.13	0.32	0.17	19.25	9.7	35
YY07355		0.28	0.002	0.06	1.42	5.2	<0.02	<10	190	0.23	0.13	0.36	0.12	20.1	10.3	33
YY07356		Listed, NR														
YY07357		0.29	0.001	0.09	1.47	5.4	<0.02	<10	140	0.30	0.13	0.24	0.16	17.35	6.8	36
YY07358		0.38	0.001	0.10	1.62	7.0	<0.02	<10	350	0.38	0.15	0.45	0.14	25.6	9.3	40
YY07359		0.31	<0.001	0.13	1.51	7.3	<0.02	<10	290	0.39	0.16	0.57	0.12	24.8	9.2	39
YY07360		0.35	<0.001	0.04	0.63	4.5	<0.02	<10	100	0.12	0.15	0.28	0.24	12.10	4.0	28
YY07361		0.41	0.004	0.14	1.72	7.9	<0.02	<10	270	0.44	0.17	0.51	0.15	27.4	10.9	42
YY07362		0.36	<0.001	0.06	1.42	5.5	<0.02	<10	150	0.30	0.11	0.42	0.24	21.6	9.1	36
YY07363		0.33	<0.001	0.05	1.15	5.4	<0.02	<10	170	0.27	0.11	0.39	0.09	25.7	8.2	33
YY07364		0.37	0.001	0.11	1.33	7.3	<0.02	<10	170	0.38	0.14	0.30	0.13	22.2	9.2	41
YY07365		0.38	<0.001	0.07	1.25	6.0	<0.02	<10	120	0.28	0.11	0.28	0.11	23.8	7.8	35
YY07366		0.33	0.001	0.04	1.09	5.2	<0.02	<10	80	0.22	0.12	0.25	0.15	21.2	6.8	30
YY07367		0.47	0.002	0.02	0.76	2.6	<0.02	<10	100	0.16	0.07	0.35	0.04	19.55	5.1	20
YY07368		0.32	<0.001	0.07	1.13	5.3	<0.02	<10	130	0.30	0.13	0.26	0.08	20.4	5.9	31
YY07369		0.42	<0.001	0.06	1.06	6.7	<0.02	<10	130	0.27	0.10	0.33	0.19	19.65	9.2	43
YY07370		0.30	<0.001	0.12	1.29	6.3	<0.02	<10	160	0.41	0.13	0.29	0.12	23.3	12.3	41



ALS Canada Ltd.
 2103 Dollarton Hwy
 North Vancouver BC V7H 0A7
 Phone: +1 (604) 984 0221 Fax: +1 (604) 984 0218
 www.alsglobal.com/geochemistry

To: STRATEGIC METALS LTD.
 C/ O ARCHER, CATHRO & ASSOCIATES (1981)
 LIMITED
 1016- 510 W HASTINGS ST
 VANCOUVER BC V6B 1L8

Page: 4 - B
 Total # Pages: 8 (A - D)
 Plus Appendix Pages
 Finalized Date: 22- AUG- 2018
 Account: MTT

Project: Byng

CERTIFICATE OF ANALYSIS WH18185471

Sample Description	Method Analyte Units LOD	ME- MS41	ME- MS41	ME- MS41	ME- MS41	ME- MS41	ME- MS41	ME- MS41	ME- MS41	ME- MS41	ME- MS41	ME- MS41	ME- MS41	ME- MS41	ME- MS41	
		Cs ppm	Cu ppm	Fe %	Ga ppm	Ge ppm	Hf ppm	Hg ppm	In ppm	K %	La ppm	Li ppm	Mg %	Mn ppm	Mo ppm	Na %
YY07331		1.94	83.6	2.20	4.82	0.05	0.03	0.02	0.014	0.04	10.3	10.6	0.73	342	1.06	0.02
YY07332		1.10	28.4	2.12	4.34	0.05	0.03	0.02	0.014	0.05	10.8	9.4	0.61	331	0.72	0.02
YY07333		0.96	22.0	2.11	4.72	0.05	0.02	0.01	0.016	0.04	12.8	9.6	0.63	393	0.55	0.02
YY07334		1.10	30.1	2.50	5.51	0.06	0.03	0.01	0.019	0.05	12.2	12.4	0.80	418	0.62	0.02
YY07335		1.11	23.5	2.22	4.64	0.05	0.02	0.02	0.016	0.04	11.0	11.1	0.69	349	0.66	0.02
YY07336		1.34	25.7	2.36	5.38	<0.05	<0.02	0.02	0.020	0.05	12.4	11.8	0.75	424	0.66	0.02
YY07337		1.99	35.0	2.81	6.73	<0.05	<0.02	0.03	0.023	0.06	13.5	14.0	0.88	601	0.77	0.02
YY07338		1.53	21.2	2.44	5.67	0.05	<0.02	0.03	0.021	0.07	12.3	11.7	0.58	561	0.65	0.01
YY07339		2.97	60.7	3.50	8.12	0.06	0.03	0.04	0.028	0.12	14.7	25.0	1.06	615	0.77	0.02
YY07340		3.89	79.0	3.70	8.54	0.06	0.02	0.03	0.024	0.12	13.2	30.3	0.99	598	1.20	0.02
YY07341		3.69	100.5	4.15	8.74	0.07	0.02	0.03	0.023	0.10	13.8	29.1	1.12	641	1.14	0.03
YY07342		2.39	61.8	2.38	6.08	0.05	0.02	0.03	0.015	0.07	13.6	12.5	0.87	436	1.83	0.02
YY07343		1.34	20.0	2.19	5.24	0.07	0.02	0.02	0.012	0.09	10.7	11.1	0.77	374	0.78	0.01
YY07344		3.59	116.5	3.12	7.33	0.05	0.02	0.03	0.022	0.09	12.2	14.9	1.14	537	2.78	0.01
YY07345		1.96	40.9	2.40	5.67	<0.05	<0.02	0.02	0.017	0.06	10.4	11.9	0.76	287	1.10	0.01
YY07346		1.91	58.7	2.53	4.90	0.05	<0.02	0.02	0.012	0.07	11.7	10.3	0.82	339	1.90	0.01
YY07347		3.02	30.0	2.50	5.47	<0.05	<0.02	0.02	0.018	0.07	12.5	10.2	0.67	408	1.24	0.01
YY07348		0.96	20.6	2.17	3.95	<0.05	<0.02	0.03	0.016	0.04	11.3	9.6	0.58	418	0.75	0.01
YY07349		1.26	29.2	2.07	4.12	<0.05	0.02	0.03	0.016	0.05	10.9	9.3	0.59	371	0.52	0.01
YY07350		0.92	29.8	2.01	3.77	0.05	<0.02	0.03	0.013	0.05	12.9	7.5	0.55	364	0.64	0.01
YY07351		2.89	43.0	2.97	6.49	0.06	0.02	0.04	0.023	0.11	14.2	15.0	0.98	496	0.86	0.01
YY07352		1.48	29.4	2.03	3.70	0.05	0.02	0.01	0.011	0.06	13.0	8.3	0.57	273	1.21	0.01
YY07353		1.32	18.4	1.82	3.60	<0.05	<0.02	0.02	0.011	0.04	9.4	7.1	0.42	281	1.41	0.01
YY07354		1.99	26.3	2.26	5.94	0.05	0.02	0.02	0.014	0.09	9.3	12.6	0.84	435	1.30	0.01
YY07355		2.00	33.1	2.41	6.61	<0.05	<0.02	0.02	0.017	0.08	9.7	10.2	0.71	699	2.26	0.01
YY07356																
YY07357		1.63	22.8	2.17	5.67	<0.05	<0.02	0.04	0.014	0.06	9.1	11.4	0.59	310	2.17	0.01
YY07358		1.87	23.7	2.33	5.76	<0.05	0.02	0.06	0.017	0.08	13.7	12.6	0.70	430	2.93	0.01
YY07359		1.73	26.4	2.23	5.56	0.05	<0.02	0.05	0.018	0.08	14.7	11.7	0.66	467	4.93	0.01
YY07360		1.00	8.8	1.93	5.43	<0.05	0.02	0.03	0.009	0.06	6.0	3.8	0.25	181	5.27	0.01
YY07361		1.96	25.8	2.39	6.29	<0.05	<0.02	0.05	0.019	0.09	13.1	13.2	0.80	604	5.55	0.01
YY07362		1.20	16.6	2.18	5.76	0.05	<0.02	0.05	0.013	0.08	9.8	12.8	0.77	383	1.38	0.01
YY07363		1.24	14.5	2.04	4.55	0.06	0.02	0.02	0.012	0.06	13.2	10.6	0.67	325	0.80	0.01
YY07364		1.22	22.9	2.27	4.91	<0.05	<0.02	0.03	0.018	0.07	11.7	9.7	0.58	482	2.54	0.01
YY07365		1.00	16.1	2.01	3.92	<0.05	0.02	0.03	0.016	0.05	11.2	8.6	0.52	287	0.66	0.01
YY07366		1.00	14.0	1.88	4.46	<0.05	0.02	0.03	0.011	0.06	11.0	9.4	0.45	234	1.05	0.01
YY07367		1.07	7.8	1.42	3.03	<0.05	0.03	0.01	0.006	0.04	9.6	8.2	0.43	161	0.41	0.01
YY07368		1.14	14.6	1.81	4.58	<0.05	0.02	0.02	0.013	0.05	11.0	8.1	0.44	216	0.92	0.01
YY07369		0.86	18.4	2.13	3.82	0.05	<0.02	0.03	0.015	0.06	9.4	7.6	0.51	674	1.00	0.01
YY07370		1.05	15.7	2.42	4.69	<0.05	<0.02	0.03	0.020	0.06	12.8	7.5	0.42	820	1.95	0.01



ALS Canada Ltd.
 2103 Dollarton Hwy
 North Vancouver BC V7H 0A7
 Phone: +1 (604) 984 0221 Fax: +1 (604) 984 0218
 www.alsglobal.com/geochemistry

To: STRATEGIC METALS LTD.
 C/ O ARCHER, CATHRO & ASSOCIATES (1981)
 LIMITED
 1016- 510 W HASTINGS ST
 VANCOUVER BC V6B 1L8

Page: 4 - C
 Total # Pages: 8 (A - D)
 Plus Appendix Pages
 Finalized Date: 22- AUG- 2018
 Account: MTT

Project: Byng

CERTIFICATE OF ANALYSIS WH18185471

Sample Description	Method Analyte Units LOD	ME- MS41	ME- MS41	ME- MS41	ME- MS41	ME- MS41	ME- MS41	ME- MS41	ME- MS41	ME- MS41	ME- MS41	ME- MS41	ME- MS41	ME- MS41	ME- MS41	
		Nb ppm	Ni ppm	P ppm	Pb ppm	Rb ppm	Re ppm	S %	Sb ppm	Sc ppm	Se ppm	Sn ppm	Sr ppm	Ta ppm	Te ppm	Th ppm
YY07331		1.12	38.5	460	4.5	4.1	<0.001	0.03	0.35	3.8	0.2	0.3	20.0	<0.01	0.03	2.3
YY07332		1.17	34.0	540	5.7	5.6	<0.001	0.02	0.40	2.9	0.2	0.3	15.2	<0.01	0.03	2.1
YY07333		0.93	33.0	580	6.4	5.4	<0.001	0.03	0.32	2.7	<0.2	0.3	16.2	<0.01	0.02	1.3
YY07334		1.11	39.6	470	6.3	6.3	<0.001	0.03	0.40	4.2	<0.2	0.3	16.6	<0.01	0.02	2.2
YY07335		0.83	31.3	570	5.6	4.7	<0.001	0.03	0.41	3.1	<0.2	0.3	24.0	<0.01	0.01	1.2
YY07336		0.90	36.3	590	6.9	6.7	<0.001	0.04	0.38	3.3	0.2	0.3	17.6	<0.01	0.02	1.2
YY07337		0.77	41.8	840	7.2	8.2	<0.001	0.06	0.56	3.5	<0.2	0.4	25.6	<0.01	0.03	0.7
YY07338		0.72	29.7	690	7.9	9.1	<0.001	0.06	0.46	1.7	0.2	0.4	14.9	<0.01	0.02	0.3
YY07339		1.29	58.8	870	9.7	17.8	<0.001	0.06	0.70	4.4	0.5	0.4	37.4	<0.01	0.05	3.2
YY07340		1.04	51.6	930	7.7	15.7	<0.001	0.09	0.97	3.2	1.2	0.3	40.6	<0.01	0.05	0.6
YY07341		1.09	62.7	750	6.8	11.6	<0.001	0.06	0.91	4.0	1.0	0.3	39.9	<0.01	0.05	1.0
YY07342		2.14	23.6	660	8.2	8.6	<0.001	0.04	0.69	3.9	<0.2	0.4	32.7	<0.01	0.02	1.8
YY07343		2.49	28.9	790	7.6	7.5	<0.001	0.03	0.42	3.1	<0.2	0.4	29.2	<0.01	0.01	2.0
YY07344		2.01	28.7	730	7.0	10.7	<0.001	0.05	1.06	5.5	0.2	0.4	31.1	<0.01	0.06	1.4
YY07345		1.76	26.7	560	7.2	7.0	<0.001	0.04	0.66	3.0	<0.2	0.3	17.3	<0.01	0.01	1.4
YY07346		1.47	33.9	550	5.5	6.9	<0.001	0.02	0.87	3.6	0.2	0.3	14.8	<0.01	0.02	2.7
YY07347		0.90	36.9	660	10.0	9.6	<0.001	0.04	1.31	2.9	<0.2	0.3	23.9	<0.01	0.02	1.1
YY07348		0.70	34.0	760	7.1	5.8	<0.001	0.06	0.44	2.2	<0.2	0.2	17.7	<0.01	0.02	0.8
YY07349		0.97	34.9	520	5.8	6.0	<0.001	0.03	0.40	3.1	<0.2	0.3	17.2	<0.01	0.02	2.0
YY07350		0.85	34.4	680	6.2	5.8	<0.001	0.04	0.48	2.4	<0.2	0.3	20.2	<0.01	0.02	1.3
YY07351		1.87	52.8	740	12.9	11.6	<0.001	0.05	0.84	4.2	<0.2	0.4	28.9	<0.01	0.04	1.9
YY07352		1.09	25.7	540	6.2	5.4	<0.001	0.03	0.59	2.6	<0.2	0.2	18.4	<0.01	0.03	2.3
YY07353		0.78	19.5	770	6.1	6.5	<0.001	0.05	0.45	1.4	<0.2	0.2	19.0	<0.01	0.02	0.4
YY07354		2.42	27.5	560	7.0	9.1	<0.001	0.03	0.49	3.3	<0.2	0.4	20.5	<0.01	0.03	1.9
YY07355		1.56	20.4	850	7.5	9.1	<0.001	0.06	0.68	1.8	<0.2	0.4	23.3	<0.01	0.02	0.4
YY07356																
YY07357		1.15	24.6	560	8.4	8.0	0.001	0.05	0.42	1.5	0.2	0.3	16.7	<0.01	0.02	0.3
YY07358		1.46	31.5	820	8.8	10.3	<0.001	0.06	0.50	2.5	<0.2	0.4	28.0	<0.01	0.03	1.0
YY07359		1.20	30.0	950	9.4	10.7	<0.001	0.07	0.54	2.3	<0.2	0.3	29.7	<0.01	0.04	0.9
YY07360		1.66	12.5	360	6.6	13.0	<0.001	0.03	0.40	1.5	<0.2	0.5	18.3	<0.01	0.02	0.7
YY07361		1.29	34.6	890	13.6	11.4	<0.001	0.05	0.54	2.5	<0.2	0.4	29.3	<0.01	0.03	0.9
YY07362		1.99	28.2	810	8.3	8.2	<0.001	0.04	0.42	2.6	0.2	0.3	24.3	<0.01	0.03	1.6
YY07363		1.76	25.1	840	9.3	6.0	<0.001	0.01	0.37	2.6	<0.2	0.3	23.4	<0.01	0.01	3.3
YY07364		0.78	30.7	630	7.7	9.0	<0.001	0.04	0.53	1.9	0.2	0.3	19.0	<0.01	0.03	0.5
YY07365		0.97	29.5	650	6.9	5.3	<0.001	0.03	0.49	1.9	<0.2	0.3	17.4	<0.01	0.02	0.9
YY07366		1.29	21.5	630	5.9	7.1	<0.001	0.02	0.47	1.9	<0.2	0.3	14.6	<0.01	0.02	1.3
YY07367		0.99	13.6	830	3.3	3.3	<0.001	0.01	0.35	1.4	<0.2	0.2	16.0	<0.01	0.02	3.1
YY07368		1.32	20.1	510	5.6	8.5	<0.001	0.02	0.44	2.3	<0.2	0.3	18.2	<0.01	0.03	1.4
YY07369		0.77	32.1	740	5.8	6.8	<0.001	0.05	0.44	2.0	0.3	0.2	21.0	<0.01	0.04	0.6
YY07370		0.82	21.3	560	7.7	11.2	<0.001	0.04	0.45	1.8	<0.2	0.3	19.7	<0.01	0.04	0.5

***** See Appendix Page for comments regarding this certificate *****



ALS Canada Ltd.
 2103 Dollarton Hwy
 North Vancouver BC V7H 0A7
 Phone: +1 (604) 984 0221 Fax: +1 (604) 984 0218
 www.alsglobal.com/geochemistry

To: STRATEGIC METALS LTD.
 C/ O ARCHER, CATHRO & ASSOCIATES (1981)
 LIMITED
 1016- 510 W HASTINGS ST
 VANCOUVER BC V6B 1L8

Page: 4 - D
 Total # Pages: 8 (A - D)
 Plus Appendix Pages
 Finalized Date: 22- AUG- 2018
 Account: MTT

Project: Byng

CERTIFICATE OF ANALYSIS WH18185471

Sample Description	Method Analyte Units LOD	ME- MS41	ME- MS41	ME- MS41	ME- MS41	ME- MS41	ME- MS41	ME- MS41	
		Ti %	Ti ppm	U ppm	V ppm	W ppm	Y ppm	Zn ppm	Zr ppm
		0.005	0.02	0.05	1	0.05	0.05	2	0.5
YY07331		0.071	0.07	0.72	56	0.64	5.25	29	0.8
YY07332		0.072	0.07	0.84	53	0.73	4.81	34	0.8
YY07333		0.070	0.08	0.92	52	0.33	6.10	36	0.5
YY07334		0.081	0.08	0.90	63	0.52	6.32	41	0.7
YY07335		0.064	0.07	0.85	55	0.84	5.33	33	0.5
YY07336		0.064	0.09	0.99	56	0.38	6.78	43	0.6
YY07337		0.061	0.12	1.12	67	7.61	8.41	51	<0.5
YY07338		0.053	0.09	0.81	58	0.42	5.60	41	<0.5
YY07339		0.096	0.19	2.32	83	0.46	8.00	67	0.9
YY07340		0.103	0.17	1.18	92	0.42	7.72	68	0.6
YY07341		0.135	0.15	1.27	98	0.45	8.06	74	0.6
YY07342		0.110	0.08	1.48	66	2.51	7.03	45	0.7
YY07343		0.120	0.06	0.80	56	0.43	5.10	47	0.6
YY07344		0.109	0.09	1.41	85	1.02	7.69	57	0.7
YY07345		0.090	0.05	0.79	63	0.49	3.65	43	0.5
YY07346		0.094	0.06	0.88	70	0.69	5.22	43	0.7
YY07347		0.044	0.11	1.01	54	0.28	5.28	44	<0.5
YY07348		0.049	0.09	0.72	51	0.23	4.45	35	<0.5
YY07349		0.049	0.08	0.93	46	0.20	4.67	36	0.7
YY07350		0.056	0.08	0.92	47	0.34	7.05	35	0.5
YY07351		0.090	0.11	1.93	61	0.33	9.04	64	0.8
YY07352		0.064	0.06	1.44	49	0.79	5.63	33	0.7
YY07353		0.045	0.06	0.99	42	0.28	3.60	28	<0.5
YY07354		0.109	0.05	0.65	55	0.38	3.25	58	0.6
YY07355		0.084	0.07	0.89	63	0.49	3.57	45	<0.5
YY07356									
YY07357		0.066	0.07	0.96	52	0.77	3.48	45	<0.5
YY07358		0.070	0.09	1.37	53	0.51	6.19	48	0.6
YY07359		0.062	0.10	1.77	51	0.94	6.97	44	0.5
YY07360		0.113	0.05	0.47	58	0.34	1.95	30	0.6
YY07361		0.072	0.12	1.75	55	0.52	6.48	57	<0.5
YY07362		0.089	0.07	0.99	52	0.30	4.71	48	0.5
YY07363		0.090	0.06	1.01	48	0.45	5.74	38	0.7
YY07364		0.059	0.09	1.35	52	0.29	4.93	39	<0.5
YY07365		0.065	0.06	0.59	47	0.28	4.20	38	0.5
YY07366		0.074	0.05	0.57	46	0.53	3.93	27	0.6
YY07367		0.065	0.03	0.57	33	0.78	4.13	20	1.0
YY07368		0.069	0.08	0.80	44	0.43	4.26	28	0.5
YY07369		0.065	0.07	0.78	51	0.21	4.93	36	0.5
YY07370		0.065	0.08	1.03	56	0.27	5.39	39	<0.5



ALS Canada Ltd.
 2103 Dollarton Hwy
 North Vancouver BC V7H 0A7
 Phone: +1 (604) 984 0221 Fax: +1 (604) 984 0218
 www.alsglobal.com/geochemistry

To: STRATEGIC METALS LTD.
 C/ O ARCHER, CATHRO & ASSOCIATES (1981)
 LIMITED
 1016- 510 W HASTINGS ST
 VANCOUVER BC V6B 1L8

Page: 5 - A
 Total # Pages: 8 (A - D)
 Plus Appendix Pages
 Finalized Date: 22- AUG- 2018
 Account: MTT

Project: Byng

CERTIFICATE OF ANALYSIS WH18185471

Sample Description	Method Analyte Units LOD	WEI- 21	Au- ICP21	ME- MS41	ME- MS41	ME- MS41	ME- MS41	ME- MS41	ME- MS41	ME- MS41	ME- MS41	ME- MS41	ME- MS41	ME- MS41	ME- MS41	ME- MS41
		Recvd Wt. kg	Au ppm	Ag ppm	Al %	As ppm	Au ppm	B ppm	Ba ppm	Be ppm	Bi ppm	Ca %	Cd ppm	Ce ppm	Co ppm	Cr ppm
		0.02	0.001	0.01	0.01	0.1	0.02	10	10	0.05	0.01	0.01	0.01	0.02	0.1	1
YY07371		0.33	0.002	0.05	1.14	6.7	<0.02	<10	100	0.20	0.12	0.20	0.36	17.95	6.4	34
YY07372		0.25	0.005	0.04	0.96	4.6	<0.02	<10	100	0.23	0.15	0.27	0.20	21.9	6.0	29
YY07373		0.30	<0.001	0.10	1.41	5.5	<0.02	<10	150	0.32	0.18	0.26	0.16	20.5	5.8	31
YY07374		0.27	0.003	0.11	1.69	18.6	<0.02	<10	190	0.40	0.17	0.35	0.11	23.0	8.8	32
YY07375		0.36	0.001	0.08	0.96	5.1	<0.02	<10	80	0.23	0.12	0.18	0.24	15.80	5.0	34
YY07376		0.37	0.171	0.04	1.09	6.6	<0.02	<10	80	0.22	0.17	0.14	0.21	17.05	8.3	38
YY07377		0.37	0.002	0.09	1.21	6.6	<0.02	<10	140	0.32	0.12	0.32	0.11	28.3	8.3	40
YY07378		0.29	<0.001	0.09	1.24	8.1	<0.02	<10	150	0.29	0.11	0.28	0.09	24.9	7.8	37
YY07379		0.29	0.014	0.07	1.04	5.7	<0.02	<10	150	0.26	0.12	0.37	0.15	25.4	7.7	40
YY07380		0.35	0.004	0.16	1.47	9.6	<0.02	<10	220	0.37	0.18	0.39	0.12	21.9	8.7	39
YY07381		0.30	0.002	0.11	1.41	7.4	<0.02	<10	210	0.32	0.14	0.38	0.14	15.35	8.5	39
YY07382		0.38	0.022	0.03	0.86	7.0	<0.02	<10	130	0.19	0.14	0.45	0.11	30.2	8.7	25
YY07383		0.44	0.016	0.04	0.72	5.2	0.05	<10	110	0.19	0.13	0.42	0.09	33.7	6.7	21
YY07384		0.34	0.001	0.04	1.07	5.3	<0.02	<10	150	0.26	0.13	0.36	0.10	29.5	8.2	30
YY07385		Listed, NR														
YY07386		0.30	0.004	0.09	3.37	10.0	<0.02	<10	150	0.29	0.12	0.60	0.06	12.40	32.2	165
YY07387		0.34	0.003	0.10	3.32	18.3	<0.02	<10	140	0.39	0.15	0.41	0.11	16.45	25.8	113
YY07388		0.31	0.006	0.13	2.37	22.1	<0.02	<10	80	0.24	0.43	0.40	0.19	13.70	22.1	59
YY07389		0.26	0.083	0.25	3.14	255	0.09	<10	150	0.26	0.86	0.74	0.26	10.85	32.1	204
YY07390		0.27	0.009	0.07	2.11	71.2	<0.02	<10	160	0.66	0.51	0.35	0.12	28.1	15.6	75
YY07391		0.26	0.076	0.14	2.63	236	0.05	<10	110	0.26	0.51	0.68	0.15	14.20	25.4	81
YY07392		0.31	0.017	0.11	2.25	45.3	<0.02	<10	100	0.31	0.19	0.48	0.14	19.15	17.7	68
YY07393		0.25	0.005	0.10	2.51	43.4	<0.02	<10	150	0.37	0.16	0.70	0.13	22.3	24.2	96
YY07394		0.27	0.002	0.06	2.62	26.0	<0.02	<10	100	0.27	0.14	0.55	0.07	17.75	24.1	107
YY07395		0.34	0.002	0.07	2.21	62.4	<0.02	<10	90	0.24	0.27	0.73	0.29	15.50	29.3	62
YY07396		0.42	0.035	0.11	2.53	30.4	<0.02	<10	110	0.27	0.31	0.28	0.69	15.30	42.2	43
YY07397		0.29	0.020	0.26	2.38	105.0	0.04	<10	130	0.37	1.62	0.24	0.22	21.6	24.3	50
YY07398		0.23	0.010	0.07	2.15	41.5	<0.02	<10	110	0.26	0.51	0.43	0.15	18.45	15.8	39
YY07399		0.40	0.006	0.08	2.71	41.1	<0.02	<10	90	0.27	0.44	0.47	0.50	14.85	36.5	53
YY07400		0.38	0.009	0.17	3.43	40.2	<0.02	<10	80	0.23	0.35	1.06	0.51	12.95	45.3	76
YY07401		0.25	<0.001	0.05	1.37	6.6	<0.02	<10	120	0.29	0.12	0.21	0.18	22.8	7.5	30
YY07402		0.32	<0.001	0.03	1.13	5.5	<0.02	<10	90	0.26	0.11	0.20	0.13	21.6	6.0	27
YY07403		0.23	0.012	0.04	1.12	5.0	<0.02	<10	70	0.18	0.13	0.13	0.18	15.45	4.2	25
YY07404		0.29	0.002	0.06	1.05	6.6	<0.02	<10	70	0.20	0.12	0.20	0.19	13.50	4.5	31
YY07405		0.21	0.001	0.14	1.30	5.7	<0.02	<10	150	0.33	0.14	0.32	0.31	18.55	6.4	25
YY07406		0.32	<0.001	0.04	1.43	5.3	<0.02	<10	80	0.23	0.10	0.18	0.25	15.05	5.5	27
YY07407		0.17	0.001	0.13	1.53	5.5	<0.02	<10	210	0.36	0.14	0.29	0.40	19.95	7.8	28
YY07408		0.30	<0.001	0.06	1.53	13.2	<0.02	<10	140	0.38	0.15	0.20	0.12	26.3	7.9	35
YY07409		0.24	0.004	0.08	1.65	18.4	<0.02	<10	170	0.40	0.15	0.23	0.10	27.1	8.8	35
YY07410		0.36	0.005	0.07	1.30	10.3	<0.02	<10	110	0.25	0.13	0.21	0.18	22.1	7.9	34



ALS Canada Ltd.
 2103 Dollarton Hwy
 North Vancouver BC V7H 0A7
 Phone: +1 (604) 984 0221 Fax: +1 (604) 984 0218
 www.alsglobal.com/geochemistry

To: STRATEGIC METALS LTD.
 C/ O ARCHER, CATHRO & ASSOCIATES (1981)
 LIMITED
 1016- 510 W HASTINGS ST
 VANCOUVER BC V6B 1L8

Page: 5 - B
 Total # Pages: 8 (A - D)
 Plus Appendix Pages
 Finalized Date: 22- AUG- 2018
 Account: MTT

Project: Byng

CERTIFICATE OF ANALYSIS WH18185471

Sample Description	Method Analyte Units LOD	ME- MS41	ME- MS41	ME- MS41	ME- MS41	ME- MS41	ME- MS41	ME- MS41	ME- MS41	ME- MS41	ME- MS41	ME- MS41	ME- MS41	ME- MS41	ME- MS41	
		Cs	Cu	Fe	Ga	Ge	Hf	Hg	In	K	La	Li	Mg	Mn	Mo	Na
		ppm	ppm	%	ppm	ppm	ppm	ppm	ppm	%	ppm	ppm	%	ppm	ppm	%
		0.05	0.2	0.01	0.05	0.05	0.02	0.01	0.005	0.01	0.2	0.1	0.01	5	0.05	0.01
YY07371		1.01	14.4	2.12	4.69	<0.05	<0.02	0.03	0.012	0.08	8.9	7.2	0.37	318	1.53	0.01
YY07372		0.95	13.4	1.68	4.01	0.05	<0.02	0.01	0.012	0.05	11.1	7.7	0.43	276	1.94	0.01
YY07373		1.59	17.5	1.84	5.33	<0.05	<0.02	0.02	0.015	0.05	12.7	9.1	0.44	327	3.95	0.01
YY07374		1.89	26.7	2.00	5.22	<0.05	<0.02	0.04	0.017	0.05	11.7	9.5	0.51	511	4.19	0.02
YY07375		0.81	10.5	2.00	4.33	<0.05	<0.02	0.03	0.013	0.05	8.5	7.9	0.33	211	0.78	0.01
YY07376		1.66	14.1	2.23	5.09	<0.05	0.02	0.03	0.014	0.06	8.6	6.3	0.34	537	1.67	0.01
YY07377		1.12	22.7	2.02	4.19	0.05	<0.02	0.02	0.015	0.05	15.5	9.0	0.58	343	0.99	0.01
YY07378		1.36	24.0	1.89	4.05	0.05	<0.02	0.01	0.012	0.05	13.9	8.5	0.55	310	0.86	0.02
YY07379		0.98	21.4	1.98	3.57	0.05	0.02	0.03	0.013	0.05	13.5	7.8	0.60	311	0.53	0.02
YY07380		2.31	31.4	2.16	4.82	<0.05	0.02	0.03	0.017	0.07	12.7	10.6	0.67	388	0.72	0.02
YY07381		1.52	28.2	2.12	4.73	<0.05	<0.02	0.02	0.017	0.07	7.8	9.7	0.62	399	0.64	0.02
YY07382		1.08	19.6	1.84	3.57	0.07	0.06	0.01	0.009	0.05	14.9	8.6	0.52	290	0.77	0.02
YY07383		0.86	13.8	1.55	3.02	0.06	0.04	0.01	0.009	0.04	17.2	6.9	0.42	274	0.47	0.02
YY07384		1.17	20.0	1.87	3.91	0.05	<0.02	0.01	0.012	0.05	15.6	8.6	0.55	351	0.54	0.02
YY07385																
YY07386		5.41	81.4	4.33	9.21	0.08	0.02	0.02	0.018	0.24	5.3	25.5	2.59	518	1.27	0.06
YY07387		4.44	61.4	4.07	8.10	0.06	0.02	0.03	0.029	0.17	7.1	19.8	2.09	551	1.57	0.05
YY07388		2.55	80.1	3.74	6.19	0.06	0.02	0.02	0.019	0.09	6.5	17.8	1.66	433	1.26	0.03
YY07389		6.22	122.5	4.81	8.58	0.09	0.02	0.02	0.022	0.48	5.3	24.5	2.63	629	2.81	0.07
YY07390		4.80	53.5	3.26	5.87	<0.05	0.03	0.03	0.020	0.12	11.3	15.1	1.29	762	1.61	0.02
YY07391		3.47	127.5	3.95	7.28	0.06	0.03	0.03	0.019	0.12	6.3	18.0	1.89	408	4.12	0.06
YY07392		2.05	73.3	2.74	5.76	<0.05	0.02	0.05	0.020	0.06	8.1	13.9	1.08	494	2.12	0.05
YY07393		3.00	76.4	3.97	6.53	0.05	0.04	0.04	0.023	0.07	10.2	18.8	1.46	650	1.24	0.07
YY07394		3.77	57.8	3.77	7.52	0.07	<0.02	0.02	0.015	0.12	8.9	16.3	1.71	392	2.90	0.07
YY07395		2.95	87.2	3.43	5.68	0.05	0.03	0.03	0.025	0.09	6.9	14.5	1.32	532	5.49	0.06
YY07396		2.59	186.0	4.99	7.55	0.05	0.02	0.04	0.025	0.08	6.7	10.9	1.33	594	4.24	0.04
YY07397		2.81	151.0	3.26	5.94	0.05	0.03	0.05	0.022	0.05	8.9	10.8	1.01	524	0.87	0.02
YY07398		3.29	66.9	2.46	4.90	<0.05	0.02	0.05	0.020	0.07	8.9	8.7	0.88	391	0.74	0.03
YY07399		2.95	222	4.56	7.04	0.05	0.03	0.02	0.024	0.05	6.9	11.4	1.51	579	0.86	0.03
YY07400		5.54	224	3.54	6.54	<0.05	0.04	0.03	0.022	0.06	6.3	14.7	1.67	721	0.96	0.05
YY07401		1.22	17.3	2.05	4.92	<0.05	0.02	0.03	0.015	0.06	9.8	10.8	0.49	273	1.11	0.01
YY07402		1.05	12.1	1.88	4.36	<0.05	<0.02	0.04	0.011	0.04	10.7	9.1	0.40	184	0.88	0.01
YY07403		1.31	9.6	1.90	5.60	<0.05	<0.02	0.05	0.012	0.04	7.6	6.9	0.29	170	2.04	0.01
YY07404		1.41	14.1	1.89	5.19	<0.05	<0.02	0.03	0.015	0.06	6.9	5.3	0.26	172	5.22	0.01
YY07405		1.32	16.3	1.88	5.03	<0.05	<0.02	0.13	0.017	0.06	8.9	6.0	0.30	370	8.09	0.01
YY07406		0.90	15.0	1.62	4.03	<0.05	<0.02	0.03	0.011	0.04	7.4	6.6	0.32	229	1.34	0.01
YY07407		1.35	18.4	1.81	5.06	<0.05	<0.02	0.06	0.014	0.05	10.0	7.4	0.38	781	4.12	0.01
YY07408		1.53	20.7	2.05	4.85	<0.05	<0.02	0.03	0.017	0.06	13.0	9.3	0.48	391	3.06	0.01
YY07409		2.00	26.9	2.13	5.53	<0.05	<0.02	0.04	0.018	0.05	13.0	10.7	0.56	383	10.45	0.01
YY07410		1.32	25.2	2.49	5.71	<0.05	0.02	0.05	0.016	0.06	9.8	8.4	0.42	294	2.74	0.01



ALS Canada Ltd.
 2103 Dollarton Hwy
 North Vancouver BC V7H 0A7
 Phone: +1 (604) 984 0221 Fax: +1 (604) 984 0218
 www.alsglobal.com/geochemistry

To: STRATEGIC METALS LTD.
 C/ O ARCHER, CATHRO & ASSOCIATES (1981)
 LIMITED
 1016- 510 W HASTINGS ST
 VANCOUVER BC V6B 1L8

Page: 5 - C
 Total # Pages: 8 (A - D)
 Plus Appendix Pages
 Finalized Date: 22- AUG- 2018
 Account: MTT

Project: Byng

CERTIFICATE OF ANALYSIS WH18185471

Sample Description	Method Analyte Units LOD	ME- MS41	ME- MS41	ME- MS41	ME- MS41	ME- MS41	ME- MS41	ME- MS41	ME- MS41	ME- MS41	ME- MS41	ME- MS41	ME- MS41	ME- MS41	ME- MS41	
		Nb ppm	Ni ppm	P ppm	Pb ppm	Rb ppm	Re ppm	S %	Sb ppm	Sc ppm	Se ppm	Sn ppm	Sr ppm	Ta ppm	Te ppm	Th ppm
YY07371		1.04	18.9	470	5.4	12.3	<0.001	0.04	0.47	1.8	<0.2	0.3	13.7	<0.01	0.03	0.7
YY07372		0.93	19.7	700	5.4	8.0	<0.001	0.02	0.39	1.6	<0.2	0.3	15.5	<0.01	0.01	0.7
YY07373		0.54	18.5	780	6.0	8.2	<0.001	0.07	0.44	0.8	<0.2	0.4	17.7	<0.01	0.04	0.2
YY07374		0.62	23.0	940	7.5	8.7	<0.001	0.07	0.59	1.2	0.2	0.3	20.8	<0.01	0.03	0.2
YY07375		1.03	19.6	390	5.7	8.3	<0.001	0.02	0.44	1.7	<0.2	0.3	12.8	<0.01	0.03	0.9
YY07376		1.08	18.9	500	6.3	13.5	<0.001	0.03	0.49	1.8	<0.2	0.4	10.3	<0.01	0.04	0.8
YY07377		0.92	32.1	700	6.0	6.4	<0.001	0.02	0.59	2.5	<0.2	0.3	18.1	<0.01	0.03	1.4
YY07378		0.82	28.6	650	5.5	5.9	<0.001	0.02	0.48	2.3	<0.2	0.3	17.2	<0.01	0.03	1.0
YY07379		0.92	31.8	750	4.9	5.8	<0.001	0.02	0.80	2.4	<0.2	0.3	18.9	<0.01	0.01	1.7
YY07380		0.91	36.1	960	6.5	8.7	<0.001	0.05	3.19	2.9	0.2	0.3	22.0	<0.01	0.07	1.1
YY07381		0.81	34.4	700	6.6	8.1	0.001	0.04	1.62	2.3	0.4	0.3	23.2	<0.01	0.05	0.7
YY07382		1.00	17.4	1080	10.0	4.0	<0.001	<0.01	1.59	2.4	<0.2	0.3	18.4	<0.01	0.03	4.9
YY07383		0.72	14.4	1090	8.0	3.0	<0.001	<0.01	1.92	2.1	<0.2	0.2	17.2	<0.01	0.02	4.8
YY07384		1.02	23.6	860	6.4	5.0	<0.001	0.02	1.08	2.3	0.2	0.3	19.2	<0.01	0.03	5.9
YY07385																
YY07386		0.51	85.1	420	2.4	10.4	0.001	0.04	0.51	8.8	<0.2	0.3	32.0	<0.01	0.01	0.8
YY07387		0.53	58.6	600	4.3	10.5	<0.001	0.05	0.65	9.0	0.4	0.3	24.0	<0.01	0.02	1.0
YY07388		0.62	29.0	520	5.2	7.7	<0.001	0.05	0.47	4.9	0.3	0.2	18.5	<0.01	0.03	1.1
YY07389		0.42	89.0	380	11.5	21.6	<0.001	0.07	1.03	9.3	<0.2	0.2	29.3	<0.01	0.03	1.4
YY07390		0.94	49.6	670	12.1	10.4	<0.001	0.08	1.13	3.5	<0.2	0.2	19.7	<0.01	0.05	1.8
YY07391		0.54	58.7	550	3.4	7.8	<0.001	0.06	0.64	5.6	0.6	0.3	51.5	<0.01	0.06	1.1
YY07392		0.56	48.8	810	4.9	6.2	<0.001	0.07	0.67	2.6	0.3	0.3	33.1	<0.01	0.02	0.4
YY07393		0.61	73.3	700	4.8	7.2	<0.001	0.05	2.50	7.2	0.2	0.3	33.2	<0.01	0.05	1.2
YY07394		0.64	67.5	460	3.4	8.0	<0.001	0.04	1.06	5.1	0.2	0.2	28.0	<0.01	0.02	1.5
YY07395		0.53	75.1	620	3.6	7.4	0.001	0.05	2.23	5.6	<0.2	0.2	63.2	<0.01	0.13	1.3
YY07396		0.60	41.2	990	3.9	5.2	0.001	0.18	1.11	5.1	0.6	0.3	53.3	<0.01	0.05	0.9
YY07397		0.80	51.7	680	44.0	5.3	0.001	0.05	1.06	4.7	0.3	0.3	24.9	<0.01	0.07	1.6
YY07398		0.56	29.8	1080	5.0	5.0	<0.001	0.05	2.32	4.1	0.6	0.3	67.4	<0.01	0.05	0.8
YY07399		0.40	44.1	770	4.5	3.7	0.001	0.04	2.42	7.7	0.4	0.3	85.9	<0.01	0.05	1.4
YY07400		0.35	63.1	620	23.4	4.9	<0.001	0.03	3.13	9.3	0.4	0.2	132.5	<0.01	0.04	1.6
YY07401		1.34	23.2	640	5.9	7.5	<0.001	0.04	0.53	2.1	<0.2	0.3	14.8	<0.01	0.03	1.0
YY07402		1.10	17.6	570	5.0	5.9	<0.001	0.03	0.52	1.7	<0.2	0.3	14.1	<0.01	0.02	0.9
YY07403		1.35	12.9	480	5.0	7.4	<0.001	0.05	0.53	1.2	0.2	0.4	13.9	<0.01	0.02	0.4
YY07404		1.10	15.3	400	4.9	13.1	<0.001	0.05	0.52	1.3	<0.2	0.4	12.8	<0.01	0.03	0.4
YY07405		0.96	13.3	1140	7.7	10.5	<0.001	0.12	0.41	0.9	0.3	0.3	19.0	<0.01	0.02	<0.2
YY07406		0.62	16.9	580	4.5	6.5	<0.001	0.05	0.36	1.0	0.2	0.3	12.9	<0.01	0.01	0.2
YY07407		0.54	18.8	1200	8.0	7.1	<0.001	0.13	0.38	0.6	0.3	0.3	21.0	<0.01	0.03	<0.2
YY07408		0.65	23.2	680	8.0	9.2	<0.001	0.05	0.49	1.4	<0.2	0.3	14.5	<0.01	0.02	0.3
YY07409		0.75	24.3	790	7.7	8.3	<0.001	0.06	0.82	1.6	0.3	0.4	17.5	<0.01	0.02	0.4
YY07410		1.03	21.6	650	5.2	7.7	0.001	0.05	0.58	2.2	0.2	0.3	15.0	<0.01	0.03	0.8



ALS Canada Ltd.
 2103 Dollarton Hwy
 North Vancouver BC V7H 0A7
 Phone: +1 (604) 984 0221 Fax: +1 (604) 984 0218
 www.alsglobal.com/geochemistry

To: STRATEGIC METALS LTD.
 C/ O ARCHER, CATHRO & ASSOCIATES (1981)
 LIMITED
 1016- 510 W HASTINGS ST
 VANCOUVER BC V6B 1L8

Page: 5 - D
 Total # Pages: 8 (A - D)
 Plus Appendix Pages
 Finalized Date: 22- AUG- 2018
 Account: MTT

Project: Byng

CERTIFICATE OF ANALYSIS WH18185471

Sample Description	Method Analyte Units LOD	ME- MS41	ME- MS41	ME- MS41	ME- MS41	ME- MS41	ME- MS41	ME- MS41	
		Ti %	Ti ppm	U ppm	V ppm	W ppm	Y ppm	Zn ppm	Zr ppm
		0.005	0.02	0.05	1	0.05	0.05	2	0.5
YY07371		0.069	0.06	0.50	50	0.38	2.83	39	0.6
YY07372		0.063	0.05	0.64	39	1.24	4.48	42	<0.5
YY07373		0.034	0.07	1.39	44	0.41	5.42	41	<0.5
YY07374		0.040	0.09	1.82	44	0.41	6.27	41	<0.5
YY07375		0.070	0.06	0.42	50	0.26	2.76	26	0.5
YY07376		0.083	0.06	0.67	57	0.46	3.38	34	0.6
YY07377		0.067	0.08	1.03	48	0.24	7.91	37	0.5
YY07378		0.063	0.08	1.16	45	0.27	7.36	36	<0.5
YY07379		0.066	0.07	0.95	47	0.25	6.60	42	0.5
YY07380		0.058	0.10	1.57	48	0.35	7.05	48	0.5
YY07381		0.058	0.09	0.99	47	0.98	4.66	46	0.5
YY07382		0.090	0.05	0.77	47	1.64	6.43	28	2.2
YY07383		0.075	0.04	0.82	39	0.51	6.74	24	1.6
YY07384		0.073	0.07	1.72	45	0.62	6.81	32	<0.5
YY07385									
YY07386		0.197	0.20	0.45	152	0.28	7.22	55	0.5
YY07387		0.114	0.15	0.56	133	0.16	6.00	56	0.6
YY07388		0.132	0.11	0.48	90	0.50	4.25	58	0.6
YY07389		0.180	0.28	0.56	116	0.27	6.94	78	0.6
YY07390		0.062	0.13	1.15	59	0.18	4.09	65	0.8
YY07391		0.142	0.15	0.67	119	0.35	6.40	50	0.6
YY07392		0.069	0.10	0.68	68	0.51	4.94	40	<0.5
YY07393		0.089	0.14	1.10	98	0.39	11.15	53	0.8
YY07394		0.138	0.13	0.77	116	0.33	6.06	47	0.5
YY07395		0.068	0.12	0.66	79	0.73	8.35	72	0.8
YY07396		0.086	0.10	0.69	104	0.54	8.47	252	<0.5
YY07397		0.064	0.13	0.71	62	2.51	7.04	48	0.7
YY07398		0.044	0.10	0.66	58	1.09	7.44	47	0.5
YY07399		0.056	0.11	0.48	103	0.90	9.82	95	0.6
YY07400		0.028	0.11	0.53	77	0.42	9.41	80	1.2
YY07401		0.073	0.07	0.65	48	0.60	3.46	39	<0.5
YY07402		0.067	0.07	0.66	46	1.26	3.46	28	<0.5
YY07403		0.075	0.06	0.55	49	0.65	1.96	25	<0.5
YY07404		0.057	0.06	0.59	47	0.39	1.82	23	<0.5
YY07405		0.041	0.10	1.35	43	0.38	3.24	31	<0.5
YY07406		0.040	0.05	0.53	37	0.29	2.69	29	<0.5
YY07407		0.026	0.09	1.53	40	0.30	4.38	34	<0.5
YY07408		0.043	0.09	1.73	47	0.37	5.76	38	<0.5
YY07409		0.046	0.10	1.79	51	0.41	5.31	42	<0.5
YY07410		0.075	0.06	0.79	61	0.60	3.68	31	0.5



ALS Canada Ltd.
 2103 Dollarton Hwy
 North Vancouver BC V7H 0A7
 Phone: +1 (604) 984 0221 Fax: +1 (604) 984 0218
 www.alsglobal.com/geochemistry

To: STRATEGIC METALS LTD.
 C/ O ARCHER, CATHRO & ASSOCIATES (1981)
 LIMITED
 1016- 510 W HASTINGS ST
 VANCOUVER BC V6B 1L8

Page: 6 - A
 Total # Pages: 8 (A - D)
 Plus Appendix Pages
 Finalized Date: 22- AUG- 2018
 Account: MTT

Project: Byng

CERTIFICATE OF ANALYSIS WH18185471

Sample Description	Method Analyte Units LOD	WEI- 21	Au- ICP21	ME- MS41	ME- MS41	ME- MS41	ME- MS41	ME- MS41	ME- MS41	ME- MS41	ME- MS41	ME- MS41	ME- MS41	ME- MS41	ME- MS41	ME- MS41
		Recvd Wt. kg	Au ppm	Ag ppm	Al %	As ppm	Au ppm	B ppm	Ba ppm	Be ppm	Bi ppm	Ca %	Cd ppm	Ce ppm	Co ppm	Cr ppm
		0.02	0.001	0.01	0.01	0.1	0.02	10	10	0.05	0.01	0.01	0.01	0.02	0.1	1
YY07411		0.33	0.004	0.04	1.28	7.1	<0.02	<10	130	0.31	0.12	0.33	0.18	27.4	9.3	38
YY07412		0.28	<0.001	0.08	1.22	5.5	<0.02	<10	120	0.28	0.11	0.31	0.12	21.8	6.9	35
YY07413		0.35	<0.001	0.12	1.19	7.6	<0.02	<10	120	0.37	0.11	0.28	0.19	25.0	8.7	51
YY07414		0.27	<0.001	0.07	1.36	6.0	<0.02	<10	160	0.34	0.13	0.36	0.13	22.5	8.5	41
YY07415		0.29	<0.001	0.06	1.50	8.1	<0.02	<10	170	0.38	0.15	0.33	0.17	26.1	11.8	50
YY07416		0.29	<0.001	0.07	1.34	7.0	<0.02	<10	140	0.32	0.15	0.23	0.15	18.85	6.7	35
YY07417		0.33	<0.001	0.06	1.18	7.0	<0.02	<10	150	0.24	0.11	0.35	0.14	23.4	7.9	36
YY07418		0.29	<0.001	0.07	1.35	6.6	<0.02	<10	120	0.31	0.12	0.24	0.13	22.6	7.3	38
YY07419		0.29	<0.001	0.06	1.19	6.2	<0.02	<10	80	0.28	0.11	0.23	0.17	24.5	7.8	39
YY07420		0.30	0.002	0.05	1.11	6.2	<0.02	<10	130	0.29	0.11	0.27	0.14	17.90	7.3	36
YY07421		0.30	0.012	0.04	1.22	7.1	<0.02	<10	200	0.31	0.13	0.30	0.13	20.3	9.5	44
YY07422		0.32	0.268	0.10	1.33	7.2	<0.02	<10	170	0.38	0.13	0.32	0.13	20.2	8.9	40
YY07423		0.36	0.001	0.07	1.48	7.0	<0.02	<10	210	0.40	0.16	0.33	0.12	19.90	8.9	44
YY07424		0.32	<0.001	0.05	1.50	9.2	<0.02	<10	120	0.34	0.15	0.26	0.26	21.0	10.4	52
YY07425		0.30	<0.001	0.06	1.35	6.9	<0.02	<10	210	0.38	0.17	0.28	0.07	20.3	5.8	35
YY07426		0.35	<0.001	0.04	1.14	7.2	0.02	<10	120	0.31	0.10	0.23	0.11	17.10	8.8	39
YY07427		0.30	<0.001	0.05	1.20	7.8	<0.02	<10	110	0.26	0.15	0.25	0.10	21.3	11.0	52
YY07428		0.28	<0.001	0.07	1.59	6.4	<0.02	<10	140	0.33	0.15	0.30	0.11	19.75	10.8	50
YY07429		0.27	<0.001	0.07	1.01	5.5	0.03	<10	120	0.25	0.14	0.20	0.11	16.45	6.1	39
YY07430		0.34	0.001	0.04	1.07	6.1	<0.02	<10	100	0.23	0.11	0.23	0.13	19.40	7.8	38
YY07431		0.28	<0.001	0.07	1.19	6.6	<0.02	<10	120	0.29	0.14	0.20	0.16	18.45	7.6	44
YY07432		0.26	<0.001	0.11	1.46	9.0	<0.02	<10	240	0.42	0.18	0.29	0.12	19.80	7.6	45
YY07433		0.28	0.019	0.10	1.51	8.9	<0.02	<10	220	0.40	0.16	0.32	0.12	28.4	11.5	50
YY07434		0.27	0.004	0.06	1.17	7.6	<0.02	<10	170	0.29	0.15	0.40	0.13	26.2	10.8	47
YY07435		0.28	<0.001	0.05	1.73	10.6	<0.02	<10	170	0.41	0.21	0.29	0.18	27.6	15.2	50
YY07436		0.27	0.015	0.07	1.43	9.3	<0.02	<10	220	0.32	0.17	0.26	0.29	24.6	9.8	38
YY07437		0.29	0.008	0.07	1.63	13.7	<0.02	<10	330	0.47	0.24	0.32	0.12	27.2	9.2	29
YY07438		0.24	<0.001	0.14	1.87	11.1	<0.02	<10	300	0.56	0.23	0.47	0.19	28.2	12.7	39
YY07439		0.25	<0.001	0.12	1.20	7.7	<0.02	<10	190	0.29	0.17	0.44	0.18	22.1	7.6	43
YY07440		0.26	<0.001	0.13	1.43	9.5	<0.02	<10	180	0.35	0.18	0.35	0.17	20.1	9.3	45
YY07441		0.29	0.007	0.13	3.55	50.4	<0.02	<10	140	0.29	0.19	0.93	0.28	11.85	28.5	131
YY07442		0.30	0.019	0.15	2.42	21.3	<0.02	<10	170	0.41	0.40	0.36	0.30	27.3	18.1	58
YY07443		0.25	0.027	0.17	3.25	87.9	<0.02	<10	190	0.42	0.28	0.83	0.19	20.2	25.1	99
YY07444		0.32	0.004	0.05	2.24	20.2	<0.02	<10	110	0.20	0.11	0.69	0.11	14.80	23.6	92
YY07445		0.30	0.001	0.08	3.40	44.3	<0.02	<10	150	0.33	0.21	0.66	0.22	16.85	28.4	113
YY07446		0.34	0.008	0.09	3.08	39.6	<0.02	<10	130	0.32	0.87	0.41	0.26	18.60	29.4	52
YY07447		0.30	<0.001	0.12	2.15	46.8	<0.02	<10	150	0.35	0.49	0.51	0.25	23.6	27.0	50
YY07448		0.32	<0.001	0.13	2.33	69.7	<0.02	<10	170	0.28	1.31	0.47	0.17	17.70	25.0	44
YY07449		0.38	0.001	0.11	2.31	65.9	<0.02	<10	140	0.24	1.64	0.43	0.22	17.70	24.6	49
YY07450		0.36	0.005	0.14	2.80	72.5	<0.02	<10	210	0.34	1.09	0.47	0.25	21.4	28.5	53



ALS Canada Ltd.
2103 Dollarton Hwy
North Vancouver BC V7H 0A7
Phone: +1 (604) 984 0221 Fax: +1 (604) 984 0218
www.alsglobal.com/geochemistry

To: STRATEGIC METALS LTD.
C/ O ARCHER, CATHRO & ASSOCIATES (1981)
LIMITED
1016- 510 W HASTINGS ST
VANCOUVER BC V6B 1L8

Page: 6 - B
Total # Pages: 8 (A - D)
Plus Appendix Pages
Finalized Date: 22- AUG- 2018
Account: MTT

Project: Byng

CERTIFICATE OF ANALYSIS WH18185471

Sample Description	Method Analyte Units LOD	ME- MS41	ME- MS41	ME- MS41	ME- MS41	ME- MS41	ME- MS41	ME- MS41	ME- MS41	ME- MS41	ME- MS41	ME- MS41	ME- MS41	ME- MS41	ME- MS41	
		Cs	Cu	Fe	Ga	Ge	Hf	Hg	In	K	La	Li	Mg	Mn	Mo	Na
		ppm	ppm	%	ppm	ppm	ppm	ppm	ppm	%	ppm	ppm	%	ppm	ppm	%
YY07411		0.95	22.8	2.15	4.16	0.05	0.02	0.02	0.015	0.06	13.0	8.9	0.60	353	1.16	0.01
YY07412		1.05	18.7	1.86	3.97	<0.05	<0.02	0.02	0.014	0.06	11.4	8.1	0.53	295	1.00	0.01
YY07413		0.83	21.7	2.42	3.86	0.05	<0.02	0.02	0.015	0.05	13.4	7.8	0.55	412	0.85	0.01
YY07414		1.12	22.4	2.07	4.51	<0.05	<0.02	0.02	0.016	0.06	11.5	9.6	0.62	375	1.17	0.02
YY07415		1.11	30.9	2.44	4.52	<0.05	<0.02	0.02	0.018	0.05	12.0	9.2	0.74	471	0.82	0.01
YY07416		1.35	17.5	2.17	5.05	<0.05	<0.02	0.05	0.015	0.06	9.5	9.5	0.46	332	0.81	0.01
YY07417		1.20	19.5	1.87	4.10	<0.05	<0.02	0.05	0.012	0.06	11.9	9.4	0.60	372	0.59	0.01
YY07418		1.25	21.7	1.83	4.37	<0.05	<0.02	0.02	0.013	0.05	11.5	8.8	0.56	271	0.54	0.01
YY07419		1.04	21.0	1.88	3.82	<0.05	<0.02	0.04	0.013	0.05	10.9	7.2	0.46	301	0.56	0.01
YY07420		0.95	18.9	1.77	3.92	<0.05	<0.02	0.01	0.015	0.05	9.6	7.5	0.59	289	0.72	0.01
YY07421		1.39	17.7	2.15	4.41	<0.05	<0.02	0.02	0.017	0.05	10.1	7.4	0.46	1080	0.70	0.01
YY07422		1.33	26.3	2.15	4.53	<0.05	<0.02	0.03	0.015	0.05	11.0	9.5	0.58	430	0.64	0.01
YY07423		1.59	20.3	2.33	5.37	<0.05	<0.02	0.02	0.021	0.06	9.8	10.8	0.62	393	0.73	0.01
YY07424		0.93	20.5	2.68	5.35	<0.05	0.02	0.05	0.020	0.06	9.7	8.7	0.57	528	1.16	0.01
YY07425		1.20	16.0	2.03	4.87	<0.05	<0.02	0.02	0.017	0.04	12.1	9.8	0.47	224	0.61	0.01
YY07426		1.08	16.1	2.07	3.98	<0.05	0.02	0.02	0.014	0.05	8.2	9.3	0.55	331	0.64	0.01
YY07427		1.39	15.2	2.57	5.46	0.05	<0.02	0.02	0.016	0.07	10.4	11.1	0.70	508	0.75	0.01
YY07428		2.35	20.1	2.68	6.61	<0.05	0.02	0.06	0.019	0.09	9.4	16.7	0.84	391	0.80	0.01
YY07429		1.80	16.3	1.97	4.74	<0.05	<0.02	0.03	0.015	0.05	8.6	7.5	0.42	288	0.69	0.01
YY07430		0.79	15.3	1.89	3.57	0.08	0.02	0.02	0.015	0.05	9.9	7.9	0.53	266	0.80	0.02
YY07431		1.05	17.3	2.13	4.66	0.08	<0.02	0.02	0.018	0.06	9.5	8.7	0.51	333	0.64	0.01
YY07432		2.08	21.8	2.37	5.28	0.08	<0.02	0.03	0.021	0.05	12.5	11.1	0.55	282	0.66	0.02
YY07433		1.26	30.6	2.54	4.73	0.10	<0.02	0.02	0.021	0.06	14.8	11.2	0.76	433	0.71	0.02
YY07434		0.81	28.9	2.30	3.91	0.11	0.03	0.02	0.018	0.06	14.0	8.9	0.75	399	0.90	0.02
YY07435		1.91	29.5	2.89	6.01	0.09	0.02	0.04	0.025	0.08	11.8	14.8	0.82	565	0.99	0.02
YY07436		2.62	18.5	2.35	5.46	0.07	<0.02	0.03	0.018	0.06	12.5	13.4	0.65	389	0.60	0.02
YY07437		3.01	24.7	2.48	5.65	0.08	<0.02	0.03	0.022	0.07	14.1	13.8	0.56	545	0.67	0.02
YY07438		2.12	34.1	2.51	6.25	0.08	<0.02	0.05	0.024	0.09	14.8	14.5	0.70	722	0.73	0.02
YY07439		1.41	25.7	2.20	4.55	0.08	<0.02	0.05	0.017	0.08	12.6	8.8	0.50	405	0.90	0.02
YY07440		1.55	23.6	2.27	5.46	0.08	<0.02	0.05	0.020	0.09	10.2	11.2	0.62	378	0.97	0.02
YY07441		3.67	74.5	4.57	9.26	0.11	<0.02	0.03	0.033	0.28	5.2	21.5	2.71	480	2.14	0.10
YY07442		2.38	76.7	3.22	6.72	0.09	<0.02	0.05	0.025	0.10	13.0	16.7	1.08	567	1.19	0.03
YY07443		4.12	82.9	4.05	8.71	0.09	0.02	0.03	0.024	0.12	10.0	20.9	2.08	585	3.67	0.07
YY07444		2.40	59.7	3.93	6.58	0.11	0.02	0.02	0.020	0.21	6.9	15.2	1.81	407	1.28	0.07
YY07445		3.22	98.9	3.93	8.01	0.08	<0.02	0.03	0.022	0.09	8.0	18.8	1.96	608	3.67	0.08
YY07446		3.43	134.5	3.52	6.73	0.08	0.02	0.03	0.026	0.05	7.8	11.8	1.23	589	1.28	0.04
YY07447		2.40	124.0	3.43	5.70	0.09	0.02	0.03	0.026	0.06	11.7	13.0	1.02	590	2.68	0.04
YY07448		2.65	115.0	3.57	5.72	0.08	0.02	0.03	0.022	0.05	8.3	12.6	0.95	500	3.65	0.05
YY07449		2.33	115.5	3.43	5.41	0.08	0.02	0.03	0.023	0.07	8.8	13.0	0.98	465	2.92	0.04
YY07450		3.01	114.0	3.37	6.27	0.08	0.03	0.02	0.024	0.06	10.1	14.1	1.12	720	2.03	0.05

***** See Appendix Page for comments regarding this certificate *****



ALS Canada Ltd.
 2103 Dollarton Hwy
 North Vancouver BC V7H 0A7
 Phone: +1 (604) 984 0221 Fax: +1 (604) 984 0218
 www.alsglobal.com/geochemistry

To: STRATEGIC METALS LTD.
 C/ O ARCHER, CATHRO & ASSOCIATES (1981)
 LIMITED
 1016- 510 W HASTINGS ST
 VANCOUVER BC V6B 1L8

Page: 6 - C
 Total # Pages: 8 (A - D)
 Plus Appendix Pages
 Finalized Date: 22- AUG- 2018
 Account: MTT

Project: Byng

CERTIFICATE OF ANALYSIS WH18185471

Sample Description	Method Analyte Units LOD	ME- MS41	ME- MS41	ME- MS41	ME- MS41	ME- MS41	ME- MS41	ME- MS41	ME- MS41	ME- MS41	ME- MS41	ME- MS41	ME- MS41	ME- MS41	ME- MS41	
		Nb ppm	Ni ppm	P ppm	Pb ppm	Rb ppm	Re ppm	S %	Sb ppm	Sc ppm	Se ppm	Sn ppm	Sr ppm	Ta ppm	Te ppm	Th ppm
YY07411		1.11	32.2	740	5.7	6.3	<0.001	0.03	0.52	2.6	<0.2	0.3	19.1	<0.01	0.03	1.7
YY07412		0.75	24.7	690	5.0	6.3	<0.001	0.03	0.39	2.1	<0.2	0.3	18.3	<0.01	0.02	0.7
YY07413		0.58	40.4	740	6.9	7.3	<0.001	0.05	0.50	1.6	0.2	0.3	15.5	<0.01	0.02	0.4
YY07414		0.91	32.5	670	6.4	7.7	<0.001	0.04	0.63	2.5	<0.2	0.3	21.5	<0.01	0.02	0.9
YY07415		0.80	50.0	710	6.1	7.1	<0.001	0.03	0.75	2.5	0.3	0.3	18.3	<0.01	0.02	0.5
YY07416		1.15	23.0	690	6.3	7.5	<0.001	0.06	1.46	1.6	0.2	0.4	17.0	<0.01	0.03	0.3
YY07417		0.94	26.3	760	4.7	6.5	<0.001	0.04	0.87	2.1	<0.2	0.3	19.6	<0.01	0.03	0.9
YY07418		0.67	24.4	690	4.8	6.1	<0.001	0.04	0.82	1.6	0.2	0.3	15.8	<0.01	0.03	0.3
YY07419		0.55	30.3	860	5.3	5.6	<0.001	0.05	0.47	1.1	0.3	0.3	12.3	<0.01	0.03	0.3
YY07420		0.80	33.5	560	5.4	5.8	0.001	0.02	0.46	2.3	<0.2	0.3	15.5	<0.01	0.02	0.8
YY07421		0.60	26.7	780	6.9	10.6	<0.001	0.06	0.55	1.5	0.3	0.3	19.6	<0.01	0.02	0.3
YY07422		0.89	33.2	850	6.2	7.7	<0.001	0.06	0.64	2.3	0.3	0.3	20.5	<0.01	0.02	0.8
YY07423		1.06	31.7	1130	7.4	8.7	<0.001	0.08	0.54	2.1	0.2	0.4	21.1	<0.01	0.02	0.6
YY07424		1.43	38.3	780	8.3	7.1	<0.001	0.06	0.75	2.7	0.3	0.4	14.6	0.01	0.03	1.2
YY07425		0.92	19.4	720	7.3	5.4	<0.001	0.06	0.52	1.8	<0.2	0.4	19.7	<0.01	0.02	0.4
YY07426		0.99	29.4	510	5.8	6.4	0.001	0.03	0.61	2.4	0.3	0.3	15.3	<0.01	0.03	1.8
YY07427		1.45	33.1	510	7.2	9.9	<0.001	0.03	0.48	2.5	<0.2	0.3	16.1	<0.01	0.03	1.4
YY07428		2.02	35.4	730	7.1	13.0	<0.001	0.06	0.45	2.6	<0.2	0.4	21.4	<0.01	0.04	1.0
YY07429		1.03	21.3	580	6.3	9.5	<0.001	0.05	0.43	1.7	0.2	0.4	14.6	<0.01	0.02	0.5
YY07430		1.10	33.5	460	6.8	5.3	0.001	0.02	0.38	2.5	<0.2	0.3	14.1	<0.01	0.02	2.1
YY07431		0.91	29.2	390	6.9	10.0	<0.001	0.03	0.39	2.3	<0.2	0.4	15.7	<0.01	0.02	0.6
YY07432		1.19	26.6	510	7.0	7.5	0.001	0.04	0.43	2.8	0.3	0.4	21.8	<0.01	0.03	0.8
YY07433		0.94	52.3	610	7.1	7.0	<0.001	0.02	0.51	3.5	0.2	0.3	20.6	<0.01	0.04	1.3
YY07434		1.10	50.5	640	6.3	5.9	<0.001	0.01	0.50	3.7	0.2	0.3	23.9	<0.01	0.03	2.8
YY07435		1.64	53.8	510	11.1	12.3	<0.001	0.02	0.68	4.1	<0.2	0.5	18.6	<0.01	0.03	2.5
YY07436		1.23	26.7	600	7.3	8.8	0.001	0.03	0.49	2.6	0.2	0.4	19.2	<0.01	0.03	1.1
YY07437		0.85	23.7	800	8.9	10.8	<0.001	0.04	1.35	2.2	<0.2	0.3	22.4	<0.01	0.06	0.7
YY07438		1.00	35.0	1130	10.4	12.6	<0.001	0.09	0.80	1.9	0.2	0.4	31.2	<0.01	0.05	0.5
YY07439		0.86	29.2	710	6.9	10.6	<0.001	0.06	0.70	1.8	<0.2	0.3	30.7	<0.01	0.03	0.5
YY07440		1.05	34.2	830	8.6	11.0	<0.001	0.07	0.59	1.9	0.2	0.4	29.6	<0.01	0.03	0.4
YY07441		0.41	64.0	590	5.5	13.3	<0.001	0.06	0.85	13.3	0.3	0.3	41.0	<0.01	0.04	1.1
YY07442		0.84	44.7	730	9.2	12.0	<0.001	0.05	0.79	4.8	0.3	0.4	23.1	<0.01	0.04	1.3
YY07443		0.76	64.0	820	7.5	13.1	<0.001	0.06	0.73	6.8	0.5	0.3	46.4	<0.01	0.03	1.0
YY07444		0.32	45.9	500	2.4	9.0	0.001	0.01	0.90	9.3	<0.2	0.3	32.9	<0.01	0.02	1.6
YY07445		0.54	93.3	700	5.7	8.4	<0.001	0.07	1.34	6.5	0.2	0.3	60.2	<0.01	0.05	0.7
YY07446		0.59	45.1	770	9.5	4.5	<0.001	0.05	1.43	5.4	0.5	0.3	60.1	<0.01	0.09	1.0
YY07447		0.69	49.9	660	8.8	6.2	<0.001	0.03	2.72	6.4	0.4	0.3	47.9	<0.01	0.04	2.3
YY07448		0.58	39.0	670	7.0	5.3	0.001	0.05	6.52	4.8	0.2	0.3	53.1	<0.01	0.05	0.9
YY07449		0.66	46.5	660	10.7	4.5	<0.001	0.04	6.85	4.8	0.4	0.3	38.7	<0.01	0.05	1.5
YY07450		0.66	54.5	880	8.3	6.2	<0.001	0.04	3.61	6.2	0.6	0.3	51.6	<0.01	0.05	1.4



ALS Canada Ltd.
 2103 Dollarton Hwy
 North Vancouver BC V7H 0A7
 Phone: +1 (604) 984 0221 Fax: +1 (604) 984 0218
 www.alsglobal.com/geochemistry

To: STRATEGIC METALS LTD.
 C/ O ARCHER, CATHRO & ASSOCIATES (1981)
 LIMITED
 1016- 510 W HASTINGS ST
 VANCOUVER BC V6B 1L8

Page: 6 - D
 Total # Pages: 8 (A - D)
 Plus Appendix Pages
 Finalized Date: 22- AUG- 2018
 Account: MTT

Project: Byng

CERTIFICATE OF ANALYSIS WH18185471

Sample Description	Method Analyte Units LOD	ME- MS41	ME- MS41	ME- MS41	ME- MS41	ME- MS41	ME- MS41	ME- MS41	
		Ti %	Ti ppm	U ppm	V ppm	W ppm	Y ppm	Zn ppm	Zr ppm
		0.005	0.02	0.05	1	0.05	0.05	2	0.5
YY07411		0.075	0.06	0.81	50	0.36	5.39	39	0.6
YY07412		0.062	0.06	0.96	44	0.35	4.62	37	<0.5
YY07413		0.049	0.07	1.17	56	0.21	6.45	37	<0.5
YY07414		0.066	0.09	0.88	49	0.32	5.04	43	<0.5
YY07415		0.068	0.10	0.75	54	0.22	5.93	45	<0.5
YY07416		0.070	0.08	0.81	52	0.29	3.45	37	<0.5
YY07417		0.062	0.06	1.14	44	0.26	5.18	36	<0.5
YY07418		0.054	0.08	1.00	45	0.68	4.72	34	<0.5
YY07419		0.048	0.06	0.85	46	0.20	4.18	37	<0.5
YY07420		0.060	0.08	0.97	40	0.20	4.91	34	<0.5
YY07421		0.050	0.12	0.84	50	1.22	4.48	37	<0.5
YY07422		0.061	0.10	1.43	50	0.21	5.74	42	0.5
YY07423		0.058	0.10	1.09	54	0.37	4.82	43	0.5
YY07424		0.093	0.10	0.75	66	0.27	4.15	47	0.9
YY07425		0.047	0.10	1.50	46	0.31	4.49	32	<0.5
YY07426		0.071	0.08	0.94	49	0.21	3.45	36	0.6
YY07427		0.101	0.08	0.74	64	0.27	3.05	38	0.7
YY07428		0.115	0.09	0.89	62	1.69	3.12	53	0.7
YY07429		0.074	0.08	1.05	51	0.33	2.72	35	<0.5
YY07430		0.064	0.08	0.52	44	0.23	3.61	30	0.6
YY07431		0.071	0.08	0.56	52	0.23	3.33	40	<0.5
YY07432		0.073	0.11	1.39	57	0.29	5.59	34	<0.5
YY07433		0.077	0.12	0.99	58	0.21	7.79	42	0.5
YY07434		0.099	0.09	0.72	53	0.31	7.67	40	0.9
YY07435		0.096	0.11	0.84	63	0.42	5.13	55	0.7
YY07436		0.065	0.09	1.13	52	0.34	4.62	42	<0.5
YY07437		0.031	0.10	1.41	48	0.44	5.67	47	<0.5
YY07438		0.046	0.13	2.25	55	0.40	7.13	47	<0.5
YY07439		0.051	0.09	1.20	52	0.33	5.10	39	<0.5
YY07440		0.064	0.10	0.87	54	0.28	3.66	42	<0.5
YY07441		0.149	0.14	0.71	159	0.13	7.07	78	0.5
YY07442		0.085	0.16	1.10	76	0.30	8.28	60	<0.5
YY07443		0.127	0.18	1.33	124	0.34	9.32	65	0.6
YY07444		0.144	0.10	0.47	116	2.01	7.69	49	0.9
YY07445		0.098	0.15	0.80	103	1.28	9.41	69	<0.5
YY07446		0.061	0.13	0.71	76	1.30	7.44	66	0.5
YY07447		0.063	0.13	0.81	73	0.59	10.20	59	0.8
YY07448		0.053	0.14	0.59	77	1.12	7.48	54	<0.5
YY07449		0.061	0.09	0.55	73	3.18	5.69	52	0.5
YY07450		0.060	0.16	0.76	74	1.37	8.85	56	0.6



ALS Canada Ltd.
2103 Dollarton Hwy
North Vancouver BC V7H 0A7
Phone: +1 (604) 984 0221 Fax: +1 (604) 984 0218
www.alsglobal.com/geochemistry

To: STRATEGIC METALS LTD.
C/ O ARCHER, CATHRO & ASSOCIATES (1981)
LIMITED
1016- 510 W HASTINGS ST
VANCOUVER BC V6B 1L8

Page: 7 - A
Total # Pages: 8 (A - D)
Plus Appendix Pages
Finalized Date: 22- AUG- 2018
Account: MTT

Project: Byng

CERTIFICATE OF ANALYSIS WH18185471

Sample Description	Method Analyte Units LOD	WEI- 21	Au- ICP21	ME- MS41	ME- MS41	ME- MS41	ME- MS41	ME- MS41	ME- MS41	ME- MS41	ME- MS41	ME- MS41	ME- MS41	ME- MS41	ME- MS41	
		Recvd Wt. kg	Au ppm	Ag ppm	Al %	As ppm	Au ppm	B ppm	Ba ppm	Be ppm	Bi ppm	Ca %	Cd ppm	Ce ppm	Co ppm	Cr ppm
YY07451		0.22	<0.001	0.09	1.69	11.5	<0.02	<10	160	0.37	0.18	0.40	0.10	24.2	9.3	40
YY07452		0.41	0.002	0.04	1.45	16.9	<0.02	<10	130	0.35	0.13	0.28	0.12	27.4	9.5	38
YY07453		0.41	0.061	0.08	1.78	15.6	<0.02	<10	180	0.46	0.18	0.31	0.14	31.7	11.4	42
YY07454		0.44	<0.001	0.07	1.46	7.1	<0.02	<10	120	0.37	0.13	0.25	0.15	24.0	8.2	44
YY07455		0.40	<0.001	0.07	1.31	7.5	0.04	<10	110	0.26	0.12	0.28	0.15	25.2	9.7	37
YY07456		0.43	<0.001	0.09	1.37	18.2	<0.02	<10	130	0.34	0.12	0.32	0.16	25.4	11.1	39
YY07457		0.41	0.001	0.05	1.26	7.7	<0.02	<10	140	0.25	0.11	0.42	0.14	29.9	10.2	36
YY07458		0.32	<0.001	0.08	1.25	6.1	<0.02	<10	130	0.30	0.13	0.34	0.12	24.8	9.6	41
YY07459		0.47	0.002	0.08	1.19	6.0	<0.02	<10	110	0.23	0.11	0.35	0.11	23.8	9.6	32
YY07460		0.37	<0.001	0.08	1.34	6.4	0.02	<10	150	0.32	0.12	0.33	0.11	27.0	8.5	46
YY07461		0.39	<0.001	0.11	1.43	7.6	<0.02	<10	150	0.35	0.13	0.31	0.13	24.4	8.5	45
YY07462		0.45	<0.001	0.09	1.42	7.6	<0.02	<10	110	0.30	0.12	0.28	0.11	23.6	8.5	46
YY07463		0.29	<0.001	0.12	1.54	8.2	<0.02	<10	200	0.26	0.13	0.56	0.16	22.1	10.2	51
YY07464		0.35	<0.001	0.08	2.02	15.6	<0.02	<10	160	0.46	0.21	0.33	0.16	28.0	12.8	55
YY07465		0.43	<0.001	0.06	1.77	15.7	<0.02	<10	190	0.40	0.18	0.38	0.15	25.0	11.5	47
YY07466		0.35	<0.001	0.08	1.50	10.4	<0.02	<10	160	0.32	0.14	0.38	0.11	26.0	10.3	42
YY07467		0.25	0.001	0.23	2.18	16.5	<0.02	<10	460	0.55	0.22	0.67	0.18	39.0	12.3	47
YY07468		0.36	0.001	0.05	1.21	7.0	<0.02	<10	180	0.27	0.12	0.39	0.08	27.9	7.1	29
YY07469		0.33	0.009	0.03	0.94	8.6	<0.02	<10	130	0.14	0.14	0.19	0.10	15.55	5.5	34
YY07470		0.41	<0.001	0.06	1.49	8.4	<0.02	<10	280	0.28	0.15	0.31	0.13	21.0	11.6	53
YY07471		0.32	0.012	0.09	1.49	6.4	<0.02	<10	240	0.41	0.13	0.36	0.07	20.0	8.5	51
YY07472		0.37	<0.001	0.03	1.21	7.0	<0.02	<10	120	0.22	0.16	0.18	0.17	17.40	5.4	33
YY07473		0.34	<0.001	0.08	1.30	8.6	<0.02	<10	160	0.28	0.14	0.26	0.07	20.3	6.7	39
YY07474		0.30	<0.001	0.08	1.36	79.6	<0.02	<10	170	0.42	0.12	0.26	0.08	23.1	8.5	39
YY07475		0.44	0.002	0.10	1.78	23.9	<0.02	<10	290	0.41	0.17	0.36	0.07	39.8	12.0	53
YY07476		0.34	0.003	0.11	1.83	8.4	<0.02	<10	170	0.42	0.16	0.17	0.16	21.1	8.8	43
YY07477		0.43	0.001	0.05	1.72	8.2	<0.02	<10	180	0.35	0.15	0.26	0.10	28.0	10.9	42
YY07478		0.42	0.048	0.08	1.46	10.4	<0.02	<10	210	0.39	0.18	0.39	0.13	31.8	8.7	36
YY07479		0.28	0.003	0.14	1.69	12.5	<0.02	<10	300	0.41	0.23	0.65	0.09	33.3	10.4	40
YY07480		0.36	0.010	0.11	1.43	10.9	<0.02	<10	310	0.36	0.14	0.50	0.07	30.8	8.7	38
YY07481		0.47	<0.001	0.06	1.54	10.1	<0.02	<10	170	0.27	0.10	0.44	0.11	23.2	13.7	66
YY07482		0.38	<0.001	0.11	3.62	20.0	<0.02	<10	160	0.25	0.09	0.79	0.08	10.15	29.3	169
YY07483		0.32	0.009	0.27	4.41	135.5	0.03	<10	150	0.29	0.37	1.06	0.26	9.48	36.3	180
YY07484		0.29	0.036	0.38	3.51	271	0.05	<10	200	0.48	0.63	0.66	0.21	24.0	31.5	166
YY07485		0.25	0.013	0.21	3.22	119.5	<0.02	<10	130	0.28	0.30	0.98	0.14	14.45	28.3	110
YY07486		0.32	0.005	0.14	2.70	44.7	<0.02	<10	150	0.35	0.18	0.98	0.13	19.80	22.0	95
YY07487		0.37	0.001	0.07	2.62	20.6	<0.02	<10	240	0.21	0.13	0.72	0.11	15.95	25.9	97
YY07488		0.54	0.002	0.08	3.14	51.9	<0.02	<10	100	0.19	0.17	1.17	0.20	12.95	29.4	107
YY07489		0.44	0.001	0.07	2.45	22.8	<0.02	<10	190	0.51	0.31	0.33	0.21	34.6	21.9	54
YY07490		0.43	0.002	0.11	2.19	66.0	<0.02	<10	120	0.24	0.25	0.69	0.27	19.65	38.6	47



ALS Canada Ltd.
 2103 Dollarton Hwy
 North Vancouver BC V7H 0A7
 Phone: +1 (604) 984 0221 Fax: +1 (604) 984 0218
 www.alsglobal.com/geochemistry

To: STRATEGIC METALS LTD.
 C/ O ARCHER, CATHRO & ASSOCIATES (1981)
 LIMITED
 1016- 510 W HASTINGS ST
 VANCOUVER BC V6B 1L8

Page: 7 - B
 Total # Pages: 8 (A - D)
 Plus Appendix Pages
 Finalized Date: 22- AUG- 2018
 Account: MTT

Project: Byng

CERTIFICATE OF ANALYSIS WH18185471

Sample Description	Method Analyte Units LOD	ME- MS41	ME- MS41	ME- MS41	ME- MS41	ME- MS41	ME- MS41	ME- MS41	ME- MS41	ME- MS41	ME- MS41	ME- MS41	ME- MS41	ME- MS41	ME- MS41	
		Cs ppm	Cu ppm	Fe %	Ga ppm	Ge ppm	Hf ppm	Hg ppm	In ppm	K %	La ppm	Li ppm	Mg %	Mn ppm	Mo ppm	Na %
YY07451		1.62	21.5	2.11	5.20	0.07	<0.02	0.03	0.018	0.06	11.8	10.7	0.57	356	3.11	0.02
YY07452		1.30	27.3	2.19	4.60	0.08	<0.02	0.02	0.019	0.06	14.0	9.8	0.58	376	2.75	0.02
YY07453		1.50	35.9	2.40	5.31	0.08	<0.02	0.03	0.020	0.06	15.0	11.7	0.68	407	6.27	0.02
YY07454		1.08	17.5	2.29	4.50	0.08	<0.02	0.04	0.017	0.06	11.7	9.1	0.49	413	1.18	0.02
YY07455		0.97	29.4	2.35	4.66	0.09	<0.02	0.02	0.015	0.06	12.6	9.0	0.56	379	2.06	0.02
YY07456		1.09	31.5	2.35	4.68	0.09	<0.02	0.02	0.019	0.06	12.9	9.8	0.64	381	1.64	0.02
YY07457		1.03	26.4	2.31	4.37	0.10	0.03	0.01	0.016	0.07	15.3	9.7	0.67	376	1.21	0.02
YY07458		1.00	25.9	2.08	4.09	0.10	<0.02	0.02	0.015	0.06	13.4	9.1	0.63	365	1.37	0.02
YY07459		0.89	40.8	2.27	4.01	0.09	<0.02	0.02	0.013	0.05	12.6	8.0	0.50	304	2.05	0.02
YY07460		1.09	22.4	2.08	4.18	0.10	<0.02	0.02	0.018	0.06	15.0	9.6	0.62	347	0.58	0.02
YY07461		1.16	26.3	2.12	4.31	0.09	0.02	0.03	0.017	0.08	13.7	10.3	0.70	325	0.54	0.02
YY07462		1.00	32.1	1.97	4.23	0.09	0.02	0.03	0.016	0.07	13.0	8.8	0.67	326	0.97	0.02
YY07463		1.29	45.6	2.24	4.63	0.09	<0.02	0.04	0.015	0.09	12.2	9.1	0.78	360	0.83	0.03
YY07464		1.91	42.6	2.73	6.24	0.08	<0.02	0.03	0.024	0.09	14.3	13.0	0.86	556	0.83	0.02
YY07465		1.94	33.5	2.56	5.93	0.08	<0.02	0.02	0.021	0.09	12.9	13.2	0.82	482	0.69	0.02
YY07466		1.33	31.9	2.25	4.98	0.09	0.02	0.02	0.017	0.06	14.1	11.3	0.74	432	0.66	0.02
YY07467		2.44	63.5	2.62	6.42	0.09	0.02	0.07	0.022	0.07	22.1	14.6	0.81	657	1.55	0.02
YY07468		1.37	22.6	1.82	4.08	0.10	<0.02	0.01	0.013	0.06	14.4	9.2	0.51	231	0.45	0.02
YY07469		1.21	9.9	1.80	4.92	0.07	<0.02	0.02	0.012	0.04	8.3	6.2	0.40	224	0.47	0.01
YY07470		1.53	21.6	2.68	5.65	0.07	<0.02	0.02	0.021	0.07	10.6	12.8	0.77	517	0.79	0.02
YY07471		1.39	18.2	2.45	5.82	0.08	0.02	0.03	0.019	0.06	12.2	10.6	0.65	344	0.65	0.02
YY07472		2.25	12.0	2.16	6.93	0.07	<0.02	0.04	0.016	0.05	8.7	8.1	0.44	211	0.75	0.01
YY07473		1.68	16.1	2.26	5.23	0.08	<0.02	0.02	0.019	0.05	11.6	12.1	0.54	274	0.68	0.02
YY07474		1.56	21.5	2.10	4.24	0.08	<0.02	0.03	0.017	0.05	11.8	9.8	0.50	342	0.59	0.02
YY07475		3.54	36.0	2.86	5.85	0.09	0.02	0.03	0.021	0.07	12.7	15.5	0.92	413	0.66	0.02
YY07476		2.33	22.6	2.70	5.74	0.07	<0.02	0.03	0.023	0.05	10.0	9.6	0.50	507	0.76	0.02
YY07477		1.60	25.6	2.55	5.67	0.08	<0.02	0.03	0.019	0.05	12.8	12.8	0.78	367	0.83	0.02
YY07478		1.97	29.0	2.31	5.22	0.09	<0.02	0.02	0.016	0.07	15.8	13.5	0.69	392	0.47	0.02
YY07479		2.17	61.9	2.48	6.38	0.09	<0.02	0.04	0.022	0.08	19.7	15.0	0.73	485	0.64	0.02
YY07480		1.63	44.2	2.21	4.71	0.09	0.02	0.02	0.015	0.08	18.5	10.7	0.73	359	0.85	0.02
YY07481		1.62	36.1	2.55	4.83	0.10	<0.02	0.01	0.016	0.11	12.1	12.2	0.96	346	0.70	0.03
YY07482		4.20	75.4	4.32	9.24	0.11	<0.02	0.02	0.025	0.21	4.6	20.7	2.62	443	1.56	0.09
YY07483		6.09	93.8	5.64	11.45	0.13	0.02	0.03	0.038	0.61	4.6	27.8	3.60	628	3.05	0.11
YY07484		5.22	108.0	4.79	9.80	0.11	0.02	0.03	0.032	0.18	12.0	24.7	2.38	798	1.93	0.04
YY07485		4.59	105.0	4.03	8.31	0.10	0.02	0.06	0.021	0.14	6.8	21.2	2.27	506	4.42	0.09
YY07486		2.27	67.9	3.30	6.70	0.09	0.02	0.03	0.021	0.08	10.0	16.5	1.66	564	2.42	0.08
YY07487		3.34	67.7	4.07	7.22	0.10	0.03	0.01	0.023	0.17	7.4	16.2	1.85	512	1.90	0.08
YY07488		2.60	92.5	3.58	6.41	0.09	0.05	0.01	0.021	0.13	6.0	15.5	1.94	474	6.18	0.14
YY07489		2.34	64.9	3.35	6.43	0.08	0.02	0.03	0.026	0.08	15.0	13.7	1.00	640	1.31	0.03
YY07490		2.42	173.5	4.39	5.90	0.09	0.03	0.02	0.024	0.07	9.6	11.7	1.24	633	3.23	0.06



ALS Canada Ltd.
 2103 Dollarton Hwy
 North Vancouver BC V7H 0A7
 Phone: +1 (604) 984 0221 Fax: +1 (604) 984 0218
 www.alsglobal.com/geochemistry

To: STRATEGIC METALS LTD.
 C/ O ARCHER, CATHRO & ASSOCIATES (1981)
 LIMITED
 1016- 510 W HASTINGS ST
 VANCOUVER BC V6B 1L8

Page: 7 - C
 Total # Pages: 8 (A - D)
 Plus Appendix Pages
 Finalized Date: 22- AUG- 2018
 Account: MTT

Project: Byng

CERTIFICATE OF ANALYSIS WH18185471

Sample Description	Method Analyte Units LOD	ME- MS41	ME- MS41	ME- MS41	ME- MS41	ME- MS41	ME- MS41	ME- MS41	ME- MS41	ME- MS41	ME- MS41	ME- MS41	ME- MS41	ME- MS41	ME- MS41	
		Nb ppm	Ni ppm	P ppm	Pb ppm	Rb ppm	Re ppm	S %	Sb ppm	Sc ppm	Se ppm	Sn ppm	Sr ppm	Ta ppm	Te ppm	Th ppm
YY07451		0.72	32.0	840	8.7	8.9	<0.001	0.06	0.50	1.7	<0.2	0.4	22.0	<0.01	0.03	0.4
YY07452		1.09	31.0	560	7.1	7.4	<0.001	0.03	0.59	2.8	0.2	0.3	17.6	<0.01	0.01	1.6
YY07453		1.13	36.1	650	8.1	7.9	0.001	0.03	0.68	3.4	0.3	0.4	22.5	<0.01	0.03	1.9
YY07454		0.69	28.2	620	7.2	8.0	0.001	0.04	0.40	1.6	0.2	0.3	17.2	<0.01	0.02	0.2
YY07455		0.99	27.6	550	5.6	7.0	<0.001	0.03	0.48	2.5	0.2	0.3	18.6	<0.01	0.02	1.0
YY07456		0.99	32.9	600	7.9	6.7	0.001	0.02	0.53	3.4	0.2	0.3	19.8	<0.01	0.02	1.7
YY07457		1.45	28.5	900	5.4	6.3	<0.001	0.01	0.44	3.0	0.2	0.3	22.8	<0.01	0.01	4.0
YY07458		1.13	33.4	680	6.2	6.3	<0.001	0.03	0.49	2.8	0.3	0.3	21.6	<0.01	0.01	1.5
YY07459		0.84	23.3	790	4.7	5.4	<0.001	0.03	0.38	2.4	0.2	0.3	21.4	<0.01	0.01	1.0
YY07460		0.92	38.0	720	7.1	8.3	<0.001	0.03	0.45	2.9	0.2	0.3	19.8	<0.01	0.01	1.4
YY07461		1.17	43.6	540	6.8	8.1	<0.001	0.02	0.48	3.6	0.2	0.3	19.2	<0.01	0.02	2.4
YY07462		0.85	34.6	640	5.6	6.8	<0.001	0.04	0.50	2.9	<0.2	0.3	18.3	<0.01	0.02	1.2
YY07463		0.75	30.6	860	5.6	8.3	<0.001	0.08	0.58	3.1	0.2	0.3	34.3	<0.01	0.02	0.7
YY07464		0.88	40.5	850	9.8	11.2	<0.001	0.05	0.65	3.0	0.3	0.4	21.7	<0.01	0.03	0.8
YY07465		1.10	36.1	740	8.6	10.5	<0.001	0.04	0.76	3.1	0.2	0.4	23.5	<0.01	0.02	1.2
YY07466		1.37	30.9	730	7.1	7.8	<0.001	0.03	0.51	3.1	0.2	0.4	21.0	<0.01	0.02	1.7
YY07467		1.17	34.5	1570	7.5	10.1	<0.001	0.13	1.46	2.8	0.4	0.4	49.2	<0.01	0.03	0.8
YY07468		1.54	19.6	970	4.2	6.4	<0.001	0.02	0.54	2.3	0.2	0.3	22.2	<0.01	0.02	2.7
YY07469		1.32	15.1	580	4.8	7.1	<0.001	0.04	1.76	1.8	<0.2	0.4	15.7	<0.01	0.03	0.8
YY07470		1.20	39.7	550	6.7	9.1	<0.001	0.04	0.54	3.1	0.2	0.4	22.3	<0.01	0.03	1.3
YY07471		1.57	27.0	1070	5.5	10.9	<0.001	0.08	0.42	2.4	0.4	0.4	25.4	<0.01	0.02	0.7
YY07472		1.29	17.3	380	6.9	7.7	<0.001	0.03	0.57	1.8	0.2	0.5	15.3	<0.01	0.03	0.5
YY07473		1.26	22.6	550	7.1	7.1	<0.001	0.04	0.42	2.2	0.3	0.4	18.4	<0.01	0.03	0.8
YY07474		0.75	26.4	760	6.2	6.1	<0.001	0.05	0.79	1.9	0.3	0.3	19.1	<0.01	0.02	0.6
YY07475		1.69	48.5	450	9.5	8.4	<0.001	0.03	0.65	3.8	0.2	0.4	21.6	<0.01	0.05	1.7
YY07476		0.56	27.6	1030	7.2	9.8	<0.001	0.10	0.74	0.8	0.4	0.4	13.7	<0.01	0.04	<0.2
YY07477		1.56	32.6	560	5.7	7.1	<0.001	0.04	0.55	2.5	0.4	0.4	22.8	<0.01	0.04	1.1
YY07478		1.19	29.2	760	6.7	8.3	<0.001	0.04	0.90	2.2	0.2	0.3	23.8	<0.01	0.08	1.1
YY07479		1.15	31.9	1300	7.8	12.2	<0.001	0.10	0.79	1.8	0.4	0.4	37.8	<0.01	0.06	0.5
YY07480		1.30	29.6	630	6.4	9.5	<0.001	0.04	0.99	3.3	0.2	0.3	49.3	<0.01	0.03	2.4
YY07481		0.96	39.4	640	4.9	9.7	<0.001	0.02	0.51	4.0	<0.2	0.3	26.1	<0.01	0.02	2.2
YY07482		0.37	87.0	490	3.4	13.2	<0.001	0.04	0.83	10.8	0.3	0.3	31.8	<0.01	0.01	0.9
YY07483		0.37	78.5	490	12.2	27.5	0.001	0.05	0.64	20.8	0.6	0.4	39.0	<0.01	0.02	0.9
YY07484		0.81	89.9	790	17.3	19.1	<0.001	0.07	0.74	8.6	0.4	0.4	31.4	<0.01	0.06	1.5
YY07485		0.62	65.5	850	4.4	10.5	<0.001	0.10	0.74	7.0	0.6	0.3	51.0	<0.01	0.09	0.7
YY07486		0.69	66.6	770	5.4	9.0	<0.001	0.07	1.49	6.2	0.4	0.3	37.0	<0.01	0.04	1.2
YY07487		0.38	56.0	540	2.8	8.5	<0.001	0.02	1.75	9.8	0.2	0.3	43.1	<0.01	0.03	1.6
YY07488		0.38	96.6	460	2.5	5.8	0.001	0.08	1.70	7.2	0.3	0.2	202	<0.01	0.06	1.9
YY07489		0.97	58.7	660	10.1	9.9	<0.001	0.04	0.87	4.6	0.5	0.4	24.9	<0.01	0.04	1.5
YY07490		0.39	42.5	660	5.1	4.1	<0.001	0.03	2.67	7.5	0.5	0.3	80.9	<0.01	0.04	2.4



ALS Canada Ltd.
 2103 Dollarton Hwy
 North Vancouver BC V7H 0A7
 Phone: +1 (604) 984 0221 Fax: +1 (604) 984 0218
 www.alsglobal.com/geochemistry

To: STRATEGIC METALS LTD.
 C/ O ARCHER, CATHRO & ASSOCIATES (1981)
 LIMITED
 1016- 510 W HASTINGS ST
 VANCOUVER BC V6B 1L8

Page: 7 - D
 Total # Pages: 8 (A - D)
 Plus Appendix Pages
 Finalized Date: 22- AUG- 2018
 Account: MTT

Project: Byng

CERTIFICATE OF ANALYSIS WH18185471

Sample Description	Method Analyte Units LOD	ME- MS41	ME- MS41	ME- MS41	ME- MS41	ME- MS41	ME- MS41	ME- MS41	
		Ti %	Ti ppm	U ppm	V ppm	W ppm	Y ppm	Zn ppm	Zr ppm
		0.005	0.02	0.05	1	0.05	0.05	2	0.5
YY07451		0.044	0.11	1.14	48	0.45	4.82	38	<0.5
YY07452		0.065	0.09	1.07	50	0.46	4.90	38	<0.5
YY07453		0.073	0.09	1.63	55	0.51	7.00	43	<0.5
YY07454		0.057	0.10	0.80	53	0.25	4.40	35	<0.5
YY07455		0.073	0.09	0.85	56	0.34	5.08	36	<0.5
YY07456		0.072	0.08	0.95	55	0.45	6.46	41	<0.5
YY07457		0.099	0.08	0.90	56	0.46	6.56	40	0.9
YY07458		0.080	0.08	0.91	50	0.30	5.86	36	<0.5
YY07459		0.073	0.08	1.05	58	0.49	6.02	35	<0.5
YY07460		0.068	0.10	1.04	49	0.29	6.48	38	<0.5
YY07461		0.075	0.09	0.92	49	0.26	6.81	41	0.7
YY07462		0.063	0.08	1.05	48	0.27	5.91	36	0.5
YY07463		0.064	0.08	1.27	57	0.31	5.31	40	0.5
YY07464		0.068	0.10	1.28	65	0.35	5.58	52	<0.5
YY07465		0.073	0.09	1.01	60	0.31	4.87	48	<0.5
YY07466		0.079	0.09	1.34	53	0.24	6.61	44	0.6
YY07467		0.045	0.14	2.86	60	0.51	14.25	52	0.6
YY07468		0.074	0.06	0.95	43	0.31	5.43	31	0.5
YY07469		0.077	0.08	0.70	49	0.24	2.14	28	<0.5
YY07470		0.079	0.11	0.88	62	0.24	3.54	47	0.5
YY07471		0.089	0.10	1.85	58	0.23	4.77	39	0.6
YY07472		0.083	0.09	0.73	60	0.60	2.55	34	<0.5
YY07473		0.068	0.10	1.50	55	0.35	4.29	33	<0.5
YY07474		0.048	0.10	1.38	47	0.30	4.32	31	<0.5
YY07475		0.097	0.10	1.33	66	0.35	5.12	47	0.6
YY07476		0.029	0.13	1.36	59	0.27	3.53	47	<0.5
YY07477		0.093	0.10	1.07	62	0.81	4.74	43	<0.5
YY07478		0.068	0.09	1.42	51	0.86	5.54	45	<0.5
YY07479		0.053	0.10	3.02	57	0.34	10.60	43	<0.5
YY07480		0.056	0.08	1.89	50	0.24	6.81	37	0.5
YY07481		0.102	0.10	1.09	74	0.65	5.78	41	0.5
YY07482		0.158	0.14	0.60	161	0.38	7.74	58	<0.5
YY07483		0.222	0.28	0.81	212	0.28	10.15	97	0.8
YY07484		0.154	0.21	1.28	116	0.24	10.05	91	0.6
YY07485		0.147	0.21	0.88	136	0.25	8.81	60	0.7
YY07486		0.106	0.14	0.90	94	0.35	8.06	54	0.7
YY07487		0.133	0.11	0.71	119	0.24	8.62	53	0.8
YY07488		0.105	0.13	0.66	89	0.39	8.07	54	1.4
YY07489		0.081	0.15	0.83	73	0.43	8.04	58	<0.5
YY07490		0.067	0.14	0.67	96	0.35	11.55	69	1.2



ALS Canada Ltd.
 2103 Dollarton Hwy
 North Vancouver BC V7H 0A7
 Phone: +1 (604) 984 0221 Fax: +1 (604) 984 0218
 www.alsglobal.com/geochemistry

To: STRATEGIC METALS LTD.
 C/ O ARCHER, CATHRO & ASSOCIATES (1981)
 LIMITED
 1016- 510 W HASTINGS ST
 VANCOUVER BC V6B 1L8

Page: 8 - A
 Total # Pages: 8 (A - D)
 Plus Appendix Pages
 Finalized Date: 22- AUG- 2018
 Account: MTT

Project: Byng

CERTIFICATE OF ANALYSIS WH18185471

Sample Description	Method Analyte Units LOD	WEI- 21	Au- ICP21	ME- MS41	ME- MS41	ME- MS41	ME- MS41	ME- MS41	ME- MS41	ME- MS41	ME- MS41	ME- MS41	ME- MS41	ME- MS41	ME- MS41	
		Recvd Wt. kg	Au ppm	Ag ppm	Al %	As ppm	Au ppm	B ppm	Ba ppm	Be ppm	Bi ppm	Ca %	Cd ppm	Ce ppm	Co ppm	Cr ppm
		0.02	0.001	0.01	0.01	0.1	0.02	10	10	0.05	0.01	0.01	0.01	0.02	0.1	1
YY07491		0.48	0.001	0.21	3.64	95.7	<0.02	<10	250	0.31	0.29	1.13	0.33	12.50	74.9	51
YY07492		0.37	0.009	0.11	2.79	21.1	<0.02	<10	140	0.24	0.35	0.89	0.28	19.30	26.1	54
YY07493		0.51	0.011	0.07	2.50	285	<0.02	<10	300	0.34	0.37	0.96	0.14	16.70	28.2	54
YY07494		0.46	0.002	0.10	2.22	20.9	<0.02	<10	200	0.26	0.42	0.67	0.15	20.2	18.2	57
YY07495		0.39	0.011	0.15	2.90	12.5	<0.02	<10	100	0.17	2.76	1.08	0.17	16.50	30.3	53
YY07496		0.49	0.017	0.11	2.30	21.2	<0.02	<10	120	0.22	1.17	0.82	0.17	21.9	18.3	62
YY07497		0.34	<0.001	0.05	1.55	7.6	<0.02	<10	120	0.38	0.22	0.29	0.11	27.1	8.5	46
YY07498		0.41	0.005	0.16	2.63	17.7	<0.02	<10	150	0.33	0.82	0.62	0.14	25.6	14.3	63
YY07499		0.45	0.010	0.08	2.07	13.8	<0.02	<10	160	0.30	1.15	0.42	0.17	26.9	10.9	43
YY07500		0.33	0.004	0.18	2.93	22.6	<0.02	<10	200	0.41	1.11	0.76	0.18	27.6	17.1	54

***** See Appendix Page for comments regarding this certificate *****



ALS Canada Ltd.
 2103 Dollarton Hwy
 North Vancouver BC V7H 0A7
 Phone: +1 (604) 984 0221 Fax: +1 (604) 984 0218
 www.alsglobal.com/geochemistry

To: STRATEGIC METALS LTD.
 C/ O ARCHER, CATHRO & ASSOCIATES (1981)
 LIMITED
 1016- 510 W HASTINGS ST
 VANCOUVER BC V6B 1L8

Page: 8 - B
 Total # Pages: 8 (A - D)
 Plus Appendix Pages
 Finalized Date: 22- AUG- 2018
 Account: MTT

Project: Byng

CERTIFICATE OF ANALYSIS WH18185471

Sample Description	Method	Analyte	Units	LOD	ME- MS41	ME- MS41	ME- MS41	ME- MS41	ME- MS41	ME- MS41	ME- MS41	ME- MS41	ME- MS41	ME- MS41	ME- MS41	ME- MS41			
					Cs	Cu	Fe	Ga	Ge	Hf	Hg	In	K	La	Li	Mg	Mn	Mo	Na
					ppm	ppm	%	ppm	ppm	ppm	ppm	ppm	%	ppm	ppm	%	ppm	ppm	%
					0.05	0.2	0.01	0.05	0.05	0.02	0.01	0.005	0.01	0.2	0.1	0.01	5	0.05	0.01
YY07491					3.54	360	6.12	8.36	0.09	0.04	0.04	0.031	0.11	5.2	16.0	1.77	1160	4.40	0.08
YY07492					2.88	125.5	2.89	5.23	0.08	0.05	0.02	0.020	0.06	10.0	11.9	1.26	430	0.99	0.06
YY07493					7.70	60.7	2.43	4.26	0.07	0.05	0.01	0.015	0.08	8.6	14.0	1.31	552	0.77	0.07
YY07494					4.12	53.7	2.39	4.59	0.09	0.03	0.02	0.018	0.05	10.9	13.7	1.16	459	0.97	0.05
YY07495					4.17	156.5	2.17	4.22	0.07	0.04	0.01	0.013	0.05	9.0	13.0	1.25	306	0.46	0.07
YY07496					3.44	74.6	2.45	4.32	0.08	0.04	0.01	0.017	0.06	12.0	11.3	1.05	339	0.98	0.06
YY07497					1.24	24.8	2.29	4.56	0.07	0.02	0.04	0.018	0.06	13.6	8.9	0.56	351	0.86	0.02
YY07498					4.31	65.4	2.31	5.36	0.08	0.02	0.05	0.020	0.06	12.1	12.7	0.90	421	1.31	0.04
YY07499					1.88	48.3	2.26	4.29	0.08	0.02	0.03	0.016	0.05	13.4	9.6	0.73	293	0.75	0.03
YY07500					2.97	76.7	2.75	6.26	0.07	0.03	0.04	0.024	0.06	12.6	13.9	1.03	604	0.94	0.04

***** See Appendix Page for comments regarding this certificate *****



ALS Canada Ltd.
 2103 Dollarton Hwy
 North Vancouver BC V7H 0A7
 Phone: +1 (604) 984 0221 Fax: +1 (604) 984 0218
 www.alsglobal.com/geochemistry

To: STRATEGIC METALS LTD.
 C/ O ARCHER, CATHRO & ASSOCIATES (1981)
 LIMITED
 1016- 510 W HASTINGS ST
 VANCOUVER BC V6B 1L8

Page: 8 - C
 Total # Pages: 8 (A - D)
 Plus Appendix Pages
 Finalized Date: 22- AUG- 2018
 Account: MTT

Project: Byng

CERTIFICATE OF ANALYSIS WH18185471

Sample Description	Method Analyte Units LOD	ME- MS41 Nb ppm 0.05	ME- MS41 Ni ppm 0.2	ME- MS41 P ppm 10	ME- MS41 Pb ppm 0.2	ME- MS41 Rb ppm 0.1	ME- MS41 Re ppm 0.001	ME- MS41 S % 0.01	ME- MS41 Sb ppm 0.05	ME- MS41 Sc ppm 0.1	ME- MS41 Se ppm 0.2	ME- MS41 Sn ppm 0.2	ME- MS41 Sr ppm 0.2	ME- MS41 Ta ppm 0.01	ME- MS41 Te ppm 0.01	ME- MS41 Th ppm 0.2
YY07491		0.28	56.0	760	6.1	4.7	<0.001	0.05	4.10	11.4	0.9	0.3	237	<0.01	0.05	1.2
YY07492		0.43	45.0	570	3.7	3.8	<0.001	0.02	1.44	6.8	0.4	0.2	155.5	<0.01	0.04	2.6
YY07493		0.15	59.7	450	4.6	4.5	<0.001	0.01	353	6.7	0.2	0.2	109.5	<0.01	0.03	2.3
YY07494		0.67	46.6	660	5.0	4.6	<0.001	0.03	9.67	5.9	0.3	0.2	100.5	<0.01	0.03	2.1
YY07495		0.35	128.5	440	5.0	3.3	<0.001	0.01	2.15	4.9	0.3	0.2	171.0	<0.01	0.07	2.4
YY07496		0.65	70.3	570	5.3	4.6	<0.001	0.02	1.48	5.0	0.4	0.3	87.8	<0.01	0.04	3.4
YY07497		0.85	35.1	800	6.9	7.0	<0.001	0.06	0.52	2.3	0.2	0.3	17.4	<0.01	0.03	0.9
YY07498		0.81	48.5	930	6.9	7.0	<0.001	0.08	0.90	3.2	0.3	0.3	41.8	<0.01	0.03	1.1
YY07499		0.81	35.3	590	5.8	5.0	<0.001	0.04	0.72	3.2	0.2	0.3	45.1	<0.01	0.05	1.9
YY07500		0.84	48.7	1120	9.4	8.0	<0.001	0.08	0.99	4.4	0.4	0.4	39.7	<0.01	0.06	1.1



ALS Canada Ltd.
 2103 Dollarton Hwy
 North Vancouver BC V7H 0A7
 Phone: +1 (604) 984 0221 Fax: +1 (604) 984 0218
 www.alsglobal.com/geochemistry

To: STRATEGIC METALS LTD.
 C/ O ARCHER, CATHRO & ASSOCIATES (1981)
 LIMITED
 1016- 510 W HASTINGS ST
 VANCOUVER BC V6B 1L8

Page: 8 - D
 Total # Pages: 8 (A - D)
 Plus Appendix Pages
 Finalized Date: 22- AUG- 2018
 Account: MTT

Project: Byng

CERTIFICATE OF ANALYSIS WH18185471

Sample Description	Method Analyte Units LOD	ME- MS41 Ti %	ME- MS41 Ti ppm	ME- MS41 U ppm	ME- MS41 V ppm	ME- MS41 W ppm	ME- MS41 Y ppm	ME- MS41 Zn ppm	ME- MS41 Zr ppm
		0.005	0.02	0.05	1	0.05	0.05	2	0.5
YY07491		0.052	0.21	0.50	123	0.37	17.85	90	1.1
YY07492		0.034	0.08	0.82	64	0.42	8.13	59	1.8
YY07493		0.015	0.14	0.42	44	0.53	6.95	33	1.8
YY07494		0.037	0.08	0.72	51	0.50	7.86	35	1.0
YY07495		0.027	0.07	0.54	43	2.37	5.12	29	1.5
YY07496		0.045	0.08	0.95	54	2.31	6.90	34	1.1
YY07497		0.057	0.10	1.01	53	0.33	5.11	35	0.6
YY07498		0.038	0.11	1.03	50	1.16	6.52	41	0.6
YY07499		0.047	0.08	0.83	52	0.54	5.55	34	0.6
YY07500		0.037	0.14	1.15	59	1.01	8.60	48	0.7



ALS Canada Ltd.
2103 Dollarton Hwy
North Vancouver BC V7H 0A7
Phone: +1 (604) 984 0221 Fax: +1 (604) 984 0218
www.alsglobal.com/geochemistry

To: **STRATEGIC METALS LTD.**
C/ O ARCHER, CATHRO & ASSOCIATES (1981)
LIMITED
1016- 510 W HASTINGS ST
VANCOUVER BC V6B 1L8

Page: Appendix 1
Total # Appendix Pages: 1
Finalized Date: 22- AUG- 2018
Account: MTT

Project: Byng

CERTIFICATE OF ANALYSIS WH18185471

CERTIFICATE COMMENTS

ANALYTICAL COMMENTS

Applies to Method: Gold determinations by this method are semi- quantitative due to the small sample weight used (0.5g).
ME- MS41

LABORATORY ADDRESSES

Applies to Method: Processed at ALS Whitehorse located at 78 Mt. Sima Rd, Whitehorse, YT, Canada.
LOG- 22 SCR- 41 WEI- 21

Applies to Method: Processed at ALS Vancouver located at 2103 Dollarton Hwy, North Vancouver, BC, Canada.
Au- ICP21 ME- MS41



ALS Canada Ltd.
 2103 Dollarton Hwy
 North Vancouver BC V7H 0A7
 Phone: +1 (604) 984 0221 Fax: +1 (604) 984 0218
 www.alsglobal.com/geochemistry

To: **STRATEGIC METALS LTD.**
C/ O ARCHER, CATHRO & ASSOCIATES (1981)
LIMITED
1016- 510 W HASTINGS ST
VANCOUVER BC V6B 1L8

Page: 1
Total # Pages: 2 (A - D)
Plus Appendix Pages
Finalized Date: 17- AUG- 2018
Account: MTT

CERTIFICATE WH18185481

Project: Byng

This report is for 23 Rock samples submitted to our lab in Whitehorse, YT, Canada on 31-JUL-2018.

The following have access to data associated with this certificate:

HEATHER BURRELL SCOTT NEWMAN	ANDREW CARNE	JACK MORTON
---------------------------------	--------------	-------------

SAMPLE PREPARATION	
ALS CODE	DESCRIPTION
WEI- 21	Received Sample Weight
LOG- 21	Sample logging - ClientBarCode
CRU- QC	Crushing QC Test
PUL- QC	Pulverizing QC Test
CRU- 31	Fine crushing - 70% <2mm
SPL- 21	Split sample - riffle splitter
PUL- 31	Pulverize split to 85% < 75 um

ANALYTICAL PROCEDURES		
ALS CODE	DESCRIPTION	INSTRUMENT
Au- ICP21	Au 30g FA ICP- AES Finish	ICP- AES
Au- GRA21	Au 30g FA- GRAV finish	WST- SIM
ME- MS41	Ultra Trace Aqua Regia ICP- MS	

This is the Final Report and supersedes any preliminary report with this certificate number. Results apply to samples as submitted. All pages of this report have been checked and approved for release.

***** See Appendix Page for comments regarding this certificate *****

Signature: 
 Colin Ramshaw, Vancouver Laboratory Manager



ALS Canada Ltd.
 2103 Dollarton Hwy
 North Vancouver BC V7H 0A7
 Phone: +1 (604) 984 0221 Fax: +1 (604) 984 0218
 www.alsglobal.com/geochemistry

To: STRATEGIC METALS LTD.
 C/ O ARCHER, CATHRO & ASSOCIATES (1981)
 LIMITED
 1016- 510 W HASTINGS ST
 VANCOUVER BC V6B 1L8

Page: 2 - A
 Total # Pages: 2 (A - D)
 Plus Appendix Pages
 Finalized Date: 17- AUG- 2018
 Account: MTT

Project: Byng

CERTIFICATE OF ANALYSIS WH18185481

Sample Description	Method Analyte Units LOD	WEI- 21	Au- ICP21	Au- GRA21	ME- MS41	ME- MS41	ME- MS41	ME- MS41	ME- MS41	ME- MS41	ME- MS41	ME- MS41	ME- MS41	ME- MS41	ME- MS41	ME- MS41
		Recvd Wt. kg	Au ppm	Au ppm	Ag ppm	Al %	As ppm	Au ppm	B ppm	Ba ppm	Be ppm	Bi ppm	Ca %	Cd ppm	Ce ppm	Co ppm
		0.02	0.001	0.05	0.01	0.01	0.1	0.02	10	10	0.05	0.01	0.01	0.01	0.02	0.1
W591619		1.14	0.100		1.01	0.09	56.7	0.02	<10	20	<0.05	0.24	4.22	0.07	0.97	2.4
W591620		2.05	>10.0	16.85	14.60	0.10	3610	14.85	<10	40	<0.05	24.0	0.06	3.67	2.18	6.9
W591621		1.41	0.656		5.89	0.16	262	0.47	<10	70	<0.05	0.80	0.20	0.51	2.49	2.4
W591623		1.13	0.040		0.16	0.12	188.5	0.04	<10	80	0.06	0.27	2.78	0.05	0.61	4.4
W591624		2.06	0.009		0.20	0.37	159.0	<0.02	<10	100	0.24	0.14	6.40	0.05	1.56	12.4
W591625		1.38	>10.0	40.0	17.25	0.18	3480	>25.0	<10	200	<0.05	16.05	0.06	0.37	3.45	2.3
W591626		2.13	>10.0	86.3	79.8	0.30	5410	>25.0	<10	90	0.12	318	0.09	1.39	0.77	23.5
W591627		1.99	0.083		0.26	0.21	135.5	0.15	<10	160	0.24	0.84	7.61	0.03	3.38	6.4
W591628		1.33	0.136		0.41	2.41	29.7	0.17	<10	70	0.16	1.49	2.34	0.03	7.09	15.2
W591629		2.15	0.009		0.05	0.46	6.2	0.02	<10	80	0.09	0.13	0.22	0.01	32.1	1.9
W591630		2.24	0.010		0.13	2.75	143.0	<0.02	<10	20	0.10	0.20	2.77	0.07	0.71	27.2
W591631		0.38	0.004		3.88	1.95	496	<0.02	<10	20	0.05	0.22	8.40	39.1	1.47	9.8
W591632		1.91	0.002		0.04	3.89	5.2	<0.02	<10	10	0.05	0.12	2.92	0.09	0.47	12.8
W591633		1.44	0.104		0.41	0.44	3470	0.11	10	40	0.42	0.17	6.63	0.22	2.89	18.2
W591634		1.62	0.007		0.06	0.03	10.4	<0.02	<10	20	<0.05	0.21	0.22	0.02	0.17	0.3
W591635		2.22	0.049		0.19	0.94	195.0	0.04	<10	620	0.44	0.17	7.89	0.16	3.47	27.5
W591636		2.99	2.82		1.07	0.56	488	2.79	<10	120	0.27	4.40	3.01	0.13	8.20	17.8
W591637		1.96	>10.0	27.1	25.7	0.51	811	>25.0	<10	990	0.10	36.3	0.76	0.14	6.13	7.3
W591638		2.13	>10.0	50.6	38.9	0.31	2290	>25.0	<10	100	0.08	46.1	0.14	0.59	11.85	9.1
W591639		1.44	9.47		7.94	0.18	824	16.00	<10	280	0.06	1.42	4.60	0.43	0.43	5.1
W591640		1.15	>10.0	12.10	12.40	0.30	3810	12.65	<10	130	0.08	11.80	0.13	0.19	0.45	31.1
W591641		1.77	0.623		3.87	0.61	257	0.46	<10	1480	0.18	32.5	2.93	0.65	9.07	10.0
W591642		1.34	2.61		50.3	0.39	616	1.09	<10	760	0.09	4.31	0.65	1.34	6.79	5.1



ALS Canada Ltd.
 2103 Dollarton Hwy
 North Vancouver BC V7H 0A7
 Phone: +1 (604) 984 0221 Fax: +1 (604) 984 0218
 www.alsglobal.com/geochemistry

To: STRATEGIC METALS LTD.
 C/ O ARCHER, CATHRO & ASSOCIATES (1981)
 LIMITED
 1016- 510 W HASTINGS ST
 VANCOUVER BC V6B 1L8

Page: 2 - B
 Total # Pages: 2 (A - D)
 Plus Appendix Pages
 Finalized Date: 17- AUG- 2018
 Account: MTT

Project: Byng

CERTIFICATE OF ANALYSIS WH18185481

Sample Description	Method	ME- MS41	ME- MS41	ME- MS41	ME- MS41	ME- MS41	ME- MS41	ME- MS41	ME- MS41	ME- MS41	ME- MS41	ME- MS41	ME- MS41	ME- MS41	ME- MS41	
	Analyte	Cr	Cs	Cu	Fe	Ga	Ge	Hf	Hg	In	K	La	Li	Mg	Mn	Mo
Units		ppm	ppm	ppm	%	ppm	ppm	ppm	ppm	ppm	%	ppm	ppm	%	ppm	ppm
LOD		1	0.05	0.2	0.01	0.05	0.05	0.02	0.01	0.005	0.01	0.2	0.1	0.01	5	0.05
W591619		13	0.13	190.0	1.34	0.18	<0.05	<0.02	0.10	0.016	0.04	0.6	2.9	1.95	462	0.57
W591620		21	0.11	387	8.11	0.35	<0.05	<0.02	0.09	0.205	0.01	1.1	0.3	0.02	40	130.0
W591621		18	0.18	1365	1.00	0.40	<0.05	0.03	0.20	0.116	0.09	1.3	1.1	0.03	361	1.57
W591623		25	0.24	9.1	1.31	0.23	<0.05	<0.02	0.01	0.013	0.07	0.3	1.9	0.55	397	4.08
W591624		77	0.62	9.0	2.28	0.74	<0.05	<0.02	0.01	0.016	0.25	0.9	4.0	1.77	834	0.98
W591625		7	0.42	62.7	6.52	0.46	<0.05	0.05	0.24	0.083	0.22	2.1	0.5	0.02	49	82.4
W591626		42	0.41	3120	17.90	0.51	0.05	<0.02	0.93	1.265	0.12	0.4	0.9	0.02	55	214
W591627		29	0.99	10.3	2.04	0.49	<0.05	0.02	0.01	0.013	0.11	1.9	7.1	0.71	805	1.32
W591628		171	0.89	52.2	2.15	5.52	0.06	0.08	0.01	0.019	0.10	3.4	15.2	2.24	383	1.38
W591629		10	0.23	48.2	0.90	2.53	<0.05	0.45	<0.01	<0.005	0.03	18.3	3.4	0.27	63	15.95
W591630		97	1.91	74.4	3.31	5.56	0.05	0.08	<0.01	0.019	0.15	0.2	11.6	1.97	418	3.40
W591631		36	0.44	76.6	1.10	2.72	<0.05	0.03	0.02	0.076	0.11	0.5	2.8	0.50	1320	14.70
W591632		60	1.23	40.5	1.21	6.69	<0.05	0.04	<0.01	0.006	0.07	<0.2	7.0	0.88	162	1.52
W591633		36	3.36	12.7	4.21	0.77	<0.05	0.03	0.08	0.023	0.27	1.6	3.4	2.80	1110	8.94
W591634		12	<0.05	3.0	0.35	0.09	<0.05	<0.02	<0.01	<0.005	<0.01	<0.2	0.4	0.02	78	0.31
W591635		85	3.21	87.0	3.22	1.53	<0.05	0.04	0.04	0.031	0.19	1.8	31.5	1.25	778	12.30
W591636		27	1.64	148.0	5.25	1.03	<0.05	0.07	0.06	0.043	0.19	4.1	14.3	0.17	401	17.05
W591637		28	1.91	98.3	4.58	1.26	<0.05	0.06	0.47	0.099	0.20	3.5	5.1	0.26	125	75.5
W591638		19	0.79	766	8.19	1.25	<0.05	0.07	1.54	0.110	0.14	6.9	2.1	0.07	63	69.5
W591639		20	0.50	1020	2.24	0.33	<0.05	<0.02	0.72	0.110	0.09	0.2	2.5	1.11	445	2.02
W591640		20	0.92	80.5	10.25	0.58	<0.05	<0.02	0.12	0.008	0.11	0.3	1.4	0.04	316	26.6
W591641		30	2.15	2110	2.58	1.06	<0.05	0.07	0.20	0.022	0.18	4.8	14.3	0.84	503	2.26
W591642		14	1.35	8460	2.91	0.85	<0.05	0.10	1.04	0.747	0.10	3.2	15.8	0.20	160	3.31



ALS Canada Ltd.
 2103 Dollarton Hwy
 North Vancouver BC V7H 0A7
 Phone: +1 (604) 984 0221 Fax: +1 (604) 984 0218
 www.alsglobal.com/geochemistry

To: STRATEGIC METALS LTD.
 C/ O ARCHER, CATHRO & ASSOCIATES (1981)
 LIMITED
 1016- 510 W HASTINGS ST
 VANCOUVER BC V6B 1L8

Page: 2 - C
 Total # Pages: 2 (A - D)
 Plus Appendix Pages
 Finalized Date: 17- AUG- 2018
 Account: MTT

Project: Byng

CERTIFICATE OF ANALYSIS WH18185481

Sample Description	Method Analyte Units LOD	ME- MS41	ME- MS41	ME- MS41	ME- MS41	ME- MS41	ME- MS41	ME- MS41	ME- MS41	ME- MS41	ME- MS41	ME- MS41	ME- MS41	ME- MS41	ME- MS41	
		Na %	Nb ppm	Ni ppm	P ppm	Pb ppm	Rb ppm	Re ppm	S %	Sb ppm	Sc ppm	Se ppm	Sn ppm	Sr ppm	Ta ppm	Te ppm
		0.01	0.05	0.2	10	0.2	0.1	0.001	0.01	0.05	0.1	0.2	0.2	0.2	0.01	0.01
W591619		0.01	<0.05	12.3	10	0.8	1.3	<0.001	0.09	43.3	0.6	<0.2	<0.2	115.5	<0.01	0.01
W591620		0.01	<0.05	2.0	180	313	0.5	<0.001	0.04	93.9	0.4	0.7	<0.2	8.1	<0.01	1.34
W591621		0.01	<0.05	7.3	70	28.5	2.8	<0.001	0.04	172.0	0.5	0.2	<0.2	2.6	<0.01	0.04
W591623		0.01	<0.05	20.7	20	7.9	1.6	<0.001	0.03	2.80	1.9	0.2	<0.2	81.7	<0.01	0.06
W591624		0.01	<0.05	69.1	30	23.6	4.9	<0.001	0.13	2.08	5.8	0.2	<0.2	236	<0.01	0.10
W591625		0.01	<0.05	1.4	270	816	6.6	<0.001	0.24	439	0.3	1.4	<0.2	70.3	<0.01	1.22
W591626		0.01	<0.05	16.7	360	590	3.1	<0.001	0.05	1125	2.9	1.3	<0.2	6.5	<0.01	0.76
W591627		0.01	<0.05	29.7	110	6.8	3.7	<0.001	0.04	6.10	4.0	<0.2	<0.2	187.0	<0.01	0.08
W591628		0.11	0.09	71.0	390	4.3	3.1	<0.001	0.03	3.82	8.3	0.2	<0.2	41.9	<0.01	0.15
W591629		0.11	0.79	1.9	260	2.3	1.0	0.004	0.17	0.87	0.9	0.4	<0.2	13.6	<0.01	0.02
W591630		0.18	<0.05	52.7	20	4.5	5.4	0.002	0.33	0.68	15.3	0.5	<0.2	31.8	<0.01	0.05
W591631		0.22	<0.05	25.8	70	2840	4.0	<0.001	0.06	13.40	2.9	0.4	<0.2	48.9	<0.01	0.04
W591632		0.36	<0.05	46.5	70	4.5	2.3	<0.001	0.12	0.35	3.6	0.2	<0.2	45.3	<0.01	0.02
W591633		0.02	<0.05	39.5	20	28.8	9.2	0.001	1.96	21.2	11.2	0.3	<0.2	257	<0.01	0.05
W591634		0.01	<0.05	1.1	20	0.9	0.2	<0.001	0.02	0.83	0.2	<0.2	<0.2	6.9	<0.01	<0.01
W591635		0.02	<0.05	59.4	70	6.9	7.9	0.002	0.18	24.6	33.1	0.2	<0.2	141.0	<0.01	0.01
W591636		0.01	<0.05	26.6	80	20.1	6.3	<0.001	0.04	40.9	11.8	0.2	<0.2	21.2	<0.01	0.05
W591637		0.03	<0.05	12.0	150	388	5.8	<0.001	0.13	298	5.3	1.1	<0.2	36.1	<0.01	0.44
W591638		0.02	0.05	5.9	190	492	4.2	<0.001	0.06	1055	1.5	1.0	<0.2	8.7	<0.01	0.82
W591639		0.01	<0.05	10.8	30	36.6	3.0	<0.001	0.07	261	4.6	<0.2	<0.2	102.0	<0.01	0.04
W591640		0.01	<0.05	30.6	50	148.0	3.4	<0.001	0.05	61.5	6.2	0.6	<0.2	9.3	<0.01	0.45
W591641		0.02	<0.05	31.2	160	53.5	5.7	<0.001	0.23	85.4	4.4	0.2	<0.2	90.5	<0.01	0.08
W591642		0.01	<0.05	23.9	40	40.4	3.6	<0.001	0.16	1490	1.9	0.2	<0.2	16.1	<0.01	0.05



ALS Canada Ltd.
 2103 Dollarton Hwy
 North Vancouver BC V7H 0A7
 Phone: +1 (604) 984 0221 Fax: +1 (604) 984 0218
 www.alsglobal.com/geochemistry

To: STRATEGIC METALS LTD.
 C/ O ARCHER, CATHRO & ASSOCIATES (1981)
 LIMITED
 1016- 510 W HASTINGS ST
 VANCOUVER BC V6B 1L8

Page: 2 - D
 Total # Pages: 2 (A - D)
 Plus Appendix Pages
 Finalized Date: 17- AUG- 2018
 Account: MTT

Project: Byng

CERTIFICATE OF ANALYSIS WH18185481

Sample Description	Method Analyte Units LOD	ME- MS41	ME- MS41	ME- MS41	ME- MS41	ME- MS41	ME- MS41	ME- MS41	ME- MS41	
		Th ppm	Ti %	Tl ppm	U ppm	V ppm	W ppm	Y ppm	Zn ppm	Zr ppm
		0.2	0.005	0.02	0.05	1	0.05	0.05	2	0.5
W591619		<0.2	<0.005	<0.02	<0.05	2	0.47	0.47	13	<0.5
W591620		0.8	<0.005	0.03	4.80	5	7.94	0.65	59	<0.5
W591621		0.3	<0.005	0.04	0.27	2	0.23	1.19	27	0.9
W591623		<0.2	<0.005	0.02	0.07	5	0.94	1.28	7	<0.5
W591624		<0.2	<0.005	0.06	0.38	12	0.33	2.48	17	<0.5
W591625		0.4	<0.005	0.13	0.84	3	0.73	0.27	17	2.6
W591626		<0.2	<0.005	0.07	2.69	12	14.60	1.48	41	<0.5
W591627		0.3	<0.005	0.05	0.80	12	3.16	2.48	18	0.8
W591628		1.1	0.048	0.03	0.40	56	0.40	2.49	32	2.7
W591629		6.1	0.041	<0.02	1.95	10	0.45	2.80	7	12.1
W591630		<0.2	0.166	0.05	<0.05	121	1.02	6.85	26	1.9
W591631		<0.2	0.032	0.03	0.05	21	0.30	6.24	3550	0.8
W591632		<0.2	0.077	0.03	<0.05	30	1.07	2.96	17	1.3
W591633		0.8	<0.005	0.58	0.47	20	0.70	4.63	40	1.3
W591634		<0.2	<0.005	<0.02	<0.05	1	<0.05	0.26	2	<0.5
W591635		2.1	<0.005	0.16	0.47	76	0.99	6.29	37	1.3
W591636		2.8	<0.005	0.12	1.69	33	1.38	3.21	29	2.4
W591637		0.9	<0.005	0.11	1.65	17	1.14	1.36	17	2.8
W591638		2.0	<0.005	0.07	6.19	17	1.39	1.06	26	2.7
W591639		<0.2	<0.005	0.06	0.39	9	1.09	1.48	37	<0.5
W591640		<0.2	<0.005	0.08	2.59	13	0.77	1.34	34	<0.5
W591641		1.8	<0.005	0.11	1.24	15	0.83	2.92	32	3.4
W591642		2.4	<0.005	0.07	2.23	12	0.85	1.17	57	4.0



ALS Canada Ltd.
 2103 Dollarton Hwy
 North Vancouver BC V7H 0A7
 Phone: +1 (604) 984 0221 Fax: +1 (604) 984 0218
 www.alsglobal.com/geochemistry

To: **STRATEGIC METALS LTD.**
C/ O ARCHER, CATHRO & ASSOCIATES (1981)
LIMITED
1016- 510 W HASTINGS ST
VANCOUVER BC V6B 1L8

Page: Appendix 1
 Total # Appendix Pages: 1
 Finalized Date: 17- AUG- 2018
 Account: MTT

Project: Byng

CERTIFICATE OF ANALYSIS WH18185481

	CERTIFICATE COMMENTS
--	-----------------------------

	ANALYTICAL COMMENTS								
Applies to Method:	Gold determinations by this method are semi- quantitative due to the small sample weight used (0.5g). ME- MS41								
	LABORATORY ADDRESSES								
Applies to Method:	Processed at ALS Whitehorse located at 78 Mt. Sima Rd, Whitehorse, YT, Canada. <table style="width: 100%; border: none;"> <tr> <td style="width: 33%;">CRU- 31</td> <td style="width: 33%;">CRU- QC</td> <td style="width: 33%;">LOG- 21</td> <td style="width: 33%;">PUL- 31</td> </tr> <tr> <td>PUL- QC</td> <td>SPL- 21</td> <td>WEI- 21</td> <td></td> </tr> </table>	CRU- 31	CRU- QC	LOG- 21	PUL- 31	PUL- QC	SPL- 21	WEI- 21	
CRU- 31	CRU- QC	LOG- 21	PUL- 31						
PUL- QC	SPL- 21	WEI- 21							
Applies to Method:	Processed at ALS Vancouver located at 2103 Dollarton Hwy, North Vancouver, BC, Canada. <table style="width: 100%; border: none;"> <tr> <td style="width: 33%;">Au- GRA21</td> <td style="width: 33%;">Au- ICP21</td> <td style="width: 33%;">ME- MS41</td> <td style="width: 33%;"></td> </tr> </table>	Au- GRA21	Au- ICP21	ME- MS41					
Au- GRA21	Au- ICP21	ME- MS41							



ALS Canada Ltd.
 2103 Dollarton Hwy
 North Vancouver BC V7H 0A7
 Phone: +1 (604) 984 0221 Fax: +1 (604) 984 0218
 www.alsglobal.com/geochemistry

To: **STRATEGIC METALS LTD.**
C/ O ARCHER, CATHRO & ASSOCIATES (1981)
LIMITED
1016- 510 W HASTINGS ST
VANCOUVER BC V6B 1L8

Page: 1
Total # Pages: 7 (A - D)
Plus Appendix Pages
Finalized Date: 25- AUG- 2018
Account: MTT

CERTIFICATE WH18191194

Project: Byng

This report is for 221 Soil samples submitted to our lab in Whitehorse, YT, Canada on 6- AUG- 2018.

The following have access to data associated with this certificate:

HEATHER BURRELL SCOTT NEWMAN	ANDREW CARNE	JACK MORTON
---------------------------------	--------------	-------------

SAMPLE PREPARATION	
ALS CODE	DESCRIPTION
WEI- 21	Received Sample Weight
LOG- 22	Sample login - Rcd w/o BarCode
SCR- 41	Screen to - 180um and save both

ANALYTICAL PROCEDURES		
ALS CODE	DESCRIPTION	INSTRUMENT
Au- ICP21	Au 30g FA ICP- AES Finish	ICP- AES
ME- MS41	Ultra Trace Aqua Regia ICP- MS	

This is the Final Report and supersedes any preliminary report with this certificate number. Results apply to samples as submitted. All pages of this report have been checked and approved for release.

***** See Appendix Page for comments regarding this certificate *****

Signature: 
 Colin Ramshaw, Vancouver Laboratory Manager



ALS Canada Ltd.
 2103 Dollarton Hwy
 North Vancouver BC V7H 0A7
 Phone: +1 (604) 984 0221 Fax: +1 (604) 984 0218
 www.alsglobal.com/geochemistry

To: STRATEGIC METALS LTD.
 C/ O ARCHER, CATHRO & ASSOCIATES (1981)
 LIMITED
 1016- 510 W HASTINGS ST
 VANCOUVER BC V6B 1L8

Page: 2 - A
 Total # Pages: 7 (A - D)
 Plus Appendix Pages
 Finalized Date: 25- AUG- 2018
 Account: MTT

Project: Byng

CERTIFICATE OF ANALYSIS WH18191194

Sample Description	Method Analyte Units LOD	WEI- 21	Au- ICP21	ME- MS41	ME- MS41	ME- MS41	ME- MS41	ME- MS41	ME- MS41	ME- MS41	ME- MS41	ME- MS41	ME- MS41	ME- MS41	ME- MS41	ME- MS41
		Recvd Wt. kg	Au ppm	Ag ppm	Al %	As ppm	Au ppm	B ppm	Ba ppm	Be ppm	Bi ppm	Ca %	Cd ppm	Ce ppm	Co ppm	Cr ppm
YY04501		0.28	0.003	0.08	1.57	51.5	0.06	<10	160	0.38	0.26	0.68	0.19	26.3	11.7	41
YY04502		0.31	0.003	0.04	1.82	13.0	<0.02	<10	130	0.35	0.18	0.25	0.18	22.2	10.0	44
YY04503		0.36	0.009	0.07	2.31	15.7	<0.02	<10	130	0.37	0.19	0.22	0.18	23.7	11.9	46
YY04504		0.31	<0.001	0.14	1.91	11.9	<0.02	<10	160	0.58	0.20	0.57	0.13	24.6	8.6	44
YY04505		0.33	<0.001	0.06	2.74	26.0	<0.02	<10	480	0.82	0.27	0.66	0.14	38.4	17.6	77
YY04506		0.30	<0.001	0.05	2.23	38.9	<0.02	<10	230	0.96	0.36	0.36	0.11	37.3	16.1	66
YY04507		0.33	0.002	0.10	2.01	30.4	<0.02	<10	290	1.29	0.55	0.63	0.12	43.7	10.4	25
YY04508		0.32	0.007	0.12	2.32	93.7	<0.02	<10	350	0.74	0.24	0.53	0.13	25.4	19.0	68
YY04509		0.38	<0.001	0.18	2.10	53.9	<0.02	<10	110	0.37	0.31	0.99	0.36	15.85	15.3	39
YY04510		0.27	0.005	0.28	1.78	49.4	<0.02	<10	100	0.38	0.52	1.21	0.51	18.15	16.3	48
YY04511		0.39	0.006	0.26	1.52	48.1	<0.02	<10	80	0.31	0.41	0.85	0.19	16.15	20.5	37
YY04512		0.40	0.003	0.13	1.35	42.8	<0.02	<10	110	0.43	0.32	0.34	0.11	22.9	13.5	49
YY04513		0.27	0.003	0.22	1.36	26.1	<0.02	<10	80	0.30	0.19	1.40	0.32	12.60	17.6	42
YY04514		0.51	0.007	0.48	1.68	39.6	<0.02	<10	90	0.43	0.26	0.96	0.44	16.70	28.2	53
YY04515		0.50	0.005	0.34	1.80	49.8	<0.02	<10	110	0.58	0.21	0.64	0.30	19.85	17.8	34
YY04516		0.35	0.001	0.20	1.55	38.6	<0.02	<10	90	0.40	0.18	0.72	0.61	17.30	17.2	44
YY04517		0.49	0.005	0.33	2.14	109.5	<0.02	<10	100	0.55	0.22	0.75	0.29	19.10	23.3	52
YY04518		0.38	0.008	0.05	1.71	10.8	<0.02	<10	130	0.37	0.19	0.22	0.14	19.95	9.8	56
YY04519		0.40	0.002	0.10	2.52	19.0	<0.02	<10	160	0.51	0.26	0.42	0.09	23.0	14.7	60
YY04520		0.23	0.001	0.10	3.11	39.6	<0.02	<10	150	0.50	0.27	0.38	0.14	21.5	22.2	54
YY04521		0.34	<0.001	0.09	1.62	10.4	<0.02	<10	140	0.42	0.17	0.29	0.11	21.3	10.6	50
YY04522		0.34	<0.001	0.05	2.25	11.3	<0.02	<10	190	0.54	0.22	0.27	0.16	30.0	12.2	56
YY04523		0.42	<0.001	0.06	1.48	8.9	<0.02	<10	120	0.36	0.14	0.32	0.18	28.1	9.5	43
YY04524		0.22	0.003	0.23	2.76	65.5	<0.02	<10	200	0.63	0.34	0.45	0.28	26.4	18.8	56
YY04525		0.28	<0.001	0.09	1.58	22.4	<0.02	<10	110	0.34	0.16	0.41	0.11	19.05	7.9	42
YY04526		0.25	0.004	0.11	2.23	28.9	0.02	<10	140	0.46	0.21	0.34	0.24	24.5	12.4	48
YY04527		0.27	<0.001	0.21	2.70	23.9	<0.02	<10	180	0.61	0.21	0.53	0.17	23.9	14.9	56
YY04528		0.28	0.002	0.15	1.94	20.8	<0.02	<10	130	0.43	0.16	0.47	0.24	21.3	12.2	46
YY04529		0.36	0.006	0.20	2.33	27.8	<0.02	<10	150	0.50	0.23	0.34	0.16	18.75	14.8	51
YY04530		0.33	0.002	0.28	2.33	19.2	<0.02	<10	280	0.39	0.16	0.89	0.11	18.55	20.3	82
YY04531		0.38	<0.001	0.18	2.63	40.9	<0.02	<10	240	0.65	0.26	0.49	0.16	29.9	17.8	55
YY04532		0.32	<0.001	0.29	2.55	19.8	<0.02	<10	330	0.42	0.20	0.82	0.36	21.5	20.3	69
YY04533		0.35	0.009	0.18	1.83	13.8	<0.02	<10	190	0.30	0.17	0.58	0.21	20.6	18.2	66
YY04534		0.50	0.007	0.48	2.52	10.8	<0.02	<10	60	0.32	0.70	0.53	0.10	17.15	60.4	66
YY04535		0.41	0.005	0.31	1.78	12.5	<0.02	<10	30	0.44	0.70	1.10	0.24	18.90	38.8	29
YY04536		0.44	0.001	0.18	2.44	11.4	<0.02	<10	200	0.38	0.72	0.49	0.07	23.0	27.6	116
YY04537		0.36	0.002	0.37	2.19	73.7	<0.02	<10	60	0.48	0.25	1.16	0.20	15.70	26.5	84
YY04538		0.51	0.001	0.18	2.21	24.9	<0.02	<10	80	0.27	0.32	1.17	0.10	11.00	15.7	75
YY04539		0.42	<0.001	0.18	2.30	25.0	<0.02	<10	120	0.31	0.38	1.28	0.15	11.05	18.4	72
YY04540		0.40	0.004	0.29	2.61	42.0	<0.02	<10	110	0.43	0.53	1.14	0.23	15.55	24.9	111



ALS Canada Ltd.
 2103 Dollarton Hwy
 North Vancouver BC V7H 0A7
 Phone: +1 (604) 984 0221 Fax: +1 (604) 984 0218
 www.alsglobal.com/geochemistry

To: STRATEGIC METALS LTD.
 C/ O ARCHER, CATHRO & ASSOCIATES (1981)
 LIMITED
 1016- 510 W HASTINGS ST
 VANCOUVER BC V6B 1L8

Page: 2 - B
 Total # Pages: 7 (A - D)
 Plus Appendix Pages
 Finalized Date: 25- AUG- 2018
 Account: MTT

Project: Byng

CERTIFICATE OF ANALYSIS WH18191194

Sample Description	Method Analyte Units LOD	ME- MS41	ME- MS41	ME- MS41	ME- MS41	ME- MS41	ME- MS41	ME- MS41	ME- MS41	ME- MS41	ME- MS41	ME- MS41	ME- MS41	ME- MS41	ME- MS41	
		Cs ppm	Cu ppm	Fe %	Ga ppm	Ge ppm	Hf ppm	Hg ppm	In ppm	K %	La ppm	Li ppm	Mg %	Mn ppm	Mo ppm	Na %
YY04501		1.94	31.1	2.41	4.75	0.05	0.03	0.02	0.017	0.05	13.2	12.4	0.74	477	0.51	0.03
YY04502		1.75	21.5	2.61	5.37	<0.05	<0.02	0.03	0.019	0.08	10.6	10.8	0.59	397	0.65	0.01
YY04503		2.11	34.4	2.58	5.90	<0.05	0.02	0.03	0.020	0.05	10.9	10.3	0.70	423	0.63	0.01
YY04504		1.44	21.7	2.32	5.71	0.05	0.02	0.05	0.019	0.05	11.8	11.3	0.55	452	0.57	0.04
YY04505		4.26	23.0	3.20	7.43	0.06	0.05	0.01	0.028	0.10	20.2	24.4	1.61	746	0.36	0.01
YY04506		3.92	35.1	3.13	7.08	0.05	0.05	0.02	0.026	0.07	16.6	16.3	1.13	955	0.82	0.01
YY04507		4.59	24.0	2.25	5.61	0.05	0.06	0.02	0.023	0.09	23.0	12.5	0.84	1240	0.63	0.01
YY04508		3.23	48.5	3.59	6.78	0.05	0.02	0.03	0.023	0.09	12.7	20.4	1.25	792	0.64	0.03
YY04509		2.98	54.1	3.02	5.54	0.05	0.07	0.01	0.018	0.06	8.6	13.2	0.81	766	1.70	0.06
YY04510		2.87	69.4	2.98	5.33	0.06	0.02	0.03	0.019	0.08	11.1	19.1	0.81	471	0.59	0.07
YY04511		3.47	123.0	3.16	5.02	0.07	0.03	0.01	0.013	0.07	9.7	18.0	0.63	310	0.53	0.05
YY04512		6.93	32.5	3.27	6.92	0.05	0.02	0.05	0.017	0.17	11.9	11.9	0.51	774	1.38	0.01
YY04513		2.79	99.6	3.17	4.80	0.06	0.02	0.03	0.014	0.06	7.5	14.3	0.66	428	0.94	0.04
YY04514		3.70	160.0	3.96	6.25	0.09	0.03	0.03	0.016	0.09	9.4	19.0	0.78	700	0.83	0.04
YY04515		3.76	107.0	2.95	5.34	0.05	0.02	0.05	0.018	0.07	10.9	19.3	0.54	611	1.59	0.05
YY04516		2.73	83.9	2.72	4.92	0.05	0.02	0.04	0.013	0.06	9.7	15.2	0.66	522	0.95	0.03
YY04517		3.67	118.0	3.93	7.16	0.07	0.02	0.02	0.021	0.10	10.8	25.4	0.89	581	1.02	0.06
YY04518		1.61	19.3	2.72	6.71	<0.05	<0.02	0.02	0.019	0.10	10.2	13.1	0.72	380	0.59	0.01
YY04519		2.87	38.4	3.13	7.60	<0.05	<0.02	0.02	0.026	0.13	12.0	14.9	0.95	588	0.77	0.02
YY04520		5.44	66.3	3.31	7.93	<0.05	<0.02	0.04	0.027	0.06	10.2	13.8	1.00	764	0.68	0.02
YY04521		1.56	20.9	2.63	5.85	<0.05	0.02	0.05	0.023	0.11	10.0	13.4	0.67	437	0.65	0.01
YY04522		1.80	24.9	2.94	6.69	0.06	0.02	0.03	0.024	0.15	13.9	14.0	0.84	534	0.56	0.01
YY04523		1.36	22.1	2.24	4.67	0.06	<0.02	0.01	0.017	0.08	14.0	9.7	0.61	415	0.50	0.02
YY04524		3.89	65.4	3.52	8.26	0.05	0.02	0.06	0.026	0.10	12.9	20.4	0.93	808	1.04	0.02
YY04525		1.63	23.8	2.46	5.66	<0.05	0.02	0.06	0.016	0.08	9.6	15.4	0.60	249	0.64	0.02
YY04526		2.01	34.4	2.65	6.69	0.05	0.02	0.04	0.019	0.08	11.5	15.6	0.67	495	0.70	0.02
YY04527		2.84	53.2	3.18	8.71	0.06	0.02	0.05	0.025	0.10	11.9	25.5	0.89	460	0.86	0.03
YY04528		2.17	40.1	2.59	6.45	0.06	0.02	0.04	0.020	0.09	11.3	18.3	0.70	382	0.78	0.03
YY04529		7.29	60.7	3.20	7.42	0.05	<0.02	0.05	0.021	0.09	9.7	18.0	0.75	496	0.87	0.02
YY04530		3.09	81.1	3.84	8.15	0.06	0.03	0.04	0.021	0.22	10.5	23.0	1.31	649	0.68	0.03
YY04531		3.88	92.3	3.41	7.54	0.06	0.02	0.03	0.025	0.09	14.3	20.8	0.88	562	1.80	0.03
YY04532		4.16	101.0	4.11	8.33	0.09	0.03	0.03	0.023	0.29	11.3	22.2	1.44	699	0.94	0.06
YY04533		2.46	79.5	3.58	7.12	0.10	0.04	0.02	0.017	0.26	10.9	17.2	1.12	559	0.73	0.04
YY04534		4.47	363	5.79	6.38	0.09	<0.02	0.03	0.014	0.12	10.6	27.4	0.73	729	2.87	0.03
YY04535		4.10	227	4.10	5.51	0.06	0.03	0.02	0.013	0.05	11.4	23.1	0.49	466	3.85	0.07
YY04536		4.53	96.8	5.04	8.34	0.08	0.04	0.02	0.020	0.27	13.0	27.6	1.52	526	1.53	0.02
YY04537		4.22	139.5	4.61	8.33	0.10	0.04	0.01	0.022	0.15	9.6	31.2	1.24	613	1.17	0.05
YY04538		3.47	73.2	3.14	6.38	0.06	0.04	0.01	0.013	0.20	6.8	20.9	1.11	281	1.10	0.03
YY04539		3.59	80.9	3.11	6.11	0.06	0.04	0.01	0.024	0.21	6.9	21.7	1.09	329	1.20	0.03
YY04540		5.61	131.5	5.45	8.92	0.08	0.03	0.02	0.025	0.18	10.9	29.6	1.50	447	1.79	0.02



ALS Canada Ltd.
 2103 Dollarton Hwy
 North Vancouver BC V7H 0A7
 Phone: +1 (604) 984 0221 Fax: +1 (604) 984 0218
 www.alsglobal.com/geochemistry

To: STRATEGIC METALS LTD.
 C/ O ARCHER, CATHRO & ASSOCIATES (1981)
 LIMITED
 1016- 510 W HASTINGS ST
 VANCOUVER BC V6B 1L8

Page: 2 - C
 Total # Pages: 7 (A - D)
 Plus Appendix Pages
 Finalized Date: 25- AUG- 2018
 Account: MTT

Project: Byng

CERTIFICATE OF ANALYSIS WH18191194

Sample Description	Method Analyte Units LOD	ME- MS41	ME- MS41	ME- MS41	ME- MS41	ME- MS41	ME- MS41	ME- MS41	ME- MS41	ME- MS41	ME- MS41	ME- MS41	ME- MS41	ME- MS41	ME- MS41	
		Nb ppm	Ni ppm	P ppm	Pb ppm	Rb ppm	Re ppm	S %	Sb ppm	Sc ppm	Se ppm	Sn ppm	Sr ppm	Ta ppm	Te ppm	Th ppm
YY04501		1.17	34.1	830	7.0	6.0	<0.001	0.04	1.01	3.7	0.3	0.3	33.9	<0.01	0.03	2.5
YY04502		0.79	27.6	670	6.7	9.2	<0.001	0.06	0.70	2.0	0.2	0.4	18.9	<0.01	0.03	0.4
YY04503		0.74	33.3	930	6.4	5.9	<0.001	0.05	0.77	2.2	0.4	0.4	15.6	<0.01	0.04	0.6
YY04504		0.96	25.6	1060	6.8	6.0	<0.001	0.08	0.53	1.8	0.6	0.3	46.8	<0.01	0.03	0.5
YY04505		0.61	59.9	1000	15.5	5.3	<0.001	0.01	1.68	4.4	0.3	0.4	27.0	<0.01	0.02	2.9
YY04506		1.62	41.0	440	36.9	6.9	<0.001	0.02	1.32	4.2	0.2	0.4	25.0	<0.01	0.02	3.8
YY04507		0.71	17.8	590	36.6	6.6	<0.001	<0.01	0.87	4.3	0.4	0.3	28.2	<0.01	0.03	7.4
YY04508		0.81	36.7	530	8.4	6.6	<0.001	0.04	2.05	6.5	0.5	0.2	48.6	<0.01	0.03	1.6
YY04509		0.44	31.7	930	9.2	5.3	0.001	0.03	2.12	6.3	0.6	0.2	72.8	<0.01	0.03	2.9
YY04510		0.74	41.8	1400	11.4	9.0	<0.001	0.04	0.74	3.5	1.2	0.3	107.0	<0.01	0.06	1.4
YY04511		0.81	61.6	1010	5.6	7.7	<0.001	0.02	1.18	3.2	1.2	0.2	72.6	0.01	0.06	2.2
YY04512		0.79	20.9	1130	30.3	24.1	<0.001	0.09	1.24	1.3	0.5	0.4	26.4	<0.01	0.04	0.2
YY04513		0.66	49.5	980	5.1	6.3	0.001	0.08	1.34	3.2	1.5	0.2	59.9	<0.01	0.05	0.8
YY04514		0.74	75.3	1180	6.8	8.0	<0.001	0.02	0.84	4.4	1.2	0.2	87.3	<0.01	0.06	1.6
YY04515		0.44	54.7	1330	10.0	7.3	<0.001	0.04	1.04	3.4	1.0	0.2	64.7	<0.01	0.05	0.9
YY04516		0.73	59.8	890	5.3	5.9	0.001	0.04	1.04	3.3	0.9	0.2	43.3	0.01	0.04	0.9
YY04517		0.67	69.6	1240	5.7	8.6	<0.001	0.01	2.02	5.1	1.9	0.2	121.0	0.01	0.07	1.8
YY04518		1.08	36.9	520	7.5	9.6	<0.001	0.03	0.56	2.4	0.2	0.4	14.8	<0.01	0.03	0.8
YY04519		1.24	47.9	720	9.7	14.2	0.001	0.04	0.84	4.2	0.3	0.6	23.4	<0.01	0.05	1.2
YY04520		0.70	39.6	1000	7.3	7.0	0.001	0.07	1.37	3.0	0.5	0.4	30.4	0.01	0.04	0.2
YY04521		1.14	40.2	670	8.1	11.2	<0.001	0.04	0.57	2.5	0.3	0.4	20.8	<0.01	0.04	0.8
YY04522		1.54	55.8	510	10.6	13.7	<0.001	0.02	0.59	3.9	<0.2	0.6	16.2	<0.01	0.03	1.9
YY04523		0.83	34.1	830	6.3	7.7	<0.001	<0.01	0.46	2.9	0.2	0.4	18.4	<0.01	0.03	1.4
YY04524		1.08	48.3	1120	9.0	13.1	<0.001	0.08	1.53	3.4	0.8	0.4	39.3	<0.01	0.06	0.6
YY04525		0.97	28.9	710	5.5	8.3	0.001	0.05	0.60	1.8	0.5	0.3	30.9	<0.01	0.03	0.6
YY04526		1.03	33.4	840	6.2	8.9	<0.001	0.05	0.55	2.3	0.6	0.4	28.1	<0.01	0.04	0.6
YY04527		1.40	45.3	960	7.8	14.0	<0.001	0.07	0.63	3.3	1.1	0.4	48.5	<0.01	0.04	0.7
YY04528		1.03	35.6	790	5.8	11.5	<0.001	0.06	0.54	2.4	0.7	0.3	43.9	<0.01	0.04	0.7
YY04529		0.77	38.7	900	6.0	8.7	<0.001	0.06	1.90	2.5	0.8	0.3	37.4	<0.01	0.04	0.4
YY04530		1.08	47.7	730	6.2	17.0	<0.001	0.05	0.55	4.6	0.6	0.3	47.3	<0.01	0.03	1.2
YY04531		1.00	65.0	770	15.4	11.5	0.002	0.04	0.75	3.5	0.8	0.4	44.9	<0.01	0.04	1.0
YY04532		0.92	52.7	1150	7.0	23.2	<0.001	0.03	1.40	5.7	1.5	0.3	59.3	<0.01	0.04	1.3
YY04533		0.87	48.2	940	5.2	20.8	0.001	0.01	0.54	4.8	1.2	0.3	33.9	<0.01	0.05	2.1
YY04534		0.39	90.1	1410	4.7	8.8	<0.001	0.10	0.31	4.8	2.5	<0.2	48.6	<0.01	0.19	0.7
YY04535		0.34	83.8	1210	14.7	4.8	0.001	0.05	1.12	3.6	2.4	<0.2	81.3	<0.01	0.09	1.3
YY04536		0.98	46.0	770	13.6	25.5	0.001	0.05	0.32	6.2	0.7	0.2	38.5	<0.01	0.06	3.8
YY04537		0.55	75.2	1160	5.3	9.7	0.001	0.02	1.45	7.1	1.6	0.3	94.2	<0.01	0.08	1.3
YY04538		0.48	31.2	1050	3.8	12.7	0.001	0.02	0.67	4.9	1.3	0.2	99.2	<0.01	0.04	1.1
YY04539		0.37	38.3	1020	5.0	14.2	0.001	0.01	0.74	4.9	1.0	<0.2	140.0	<0.01	0.04	1.2
YY04540		0.65	58.4	1120	7.4	19.8	0.002	0.06	0.94	6.8	1.7	0.2	80.8	<0.01	0.06	1.7



ALS Canada Ltd.
 2103 Dollarton Hwy
 North Vancouver BC V7H 0A7
 Phone: +1 (604) 984 0221 Fax: +1 (604) 984 0218
 www.alsglobal.com/geochemistry

To: STRATEGIC METALS LTD.
 C/ O ARCHER, CATHRO & ASSOCIATES (1981)
 LIMITED
 1016- 510 W HASTINGS ST
 VANCOUVER BC V6B 1L8

Page: 2 - D
 Total # Pages: 7 (A - D)
 Plus Appendix Pages
 Finalized Date: 25- AUG- 2018
 Account: MTT

Project: Byng

CERTIFICATE OF ANALYSIS WH18191194

Sample Description	Method Analyte Units LOD	ME- MS41	ME- MS41	ME- MS41	ME- MS41	ME- MS41	ME- MS41	ME- MS41	
		Ti %	Ti ppm	U ppm	V ppm	W ppm	Y ppm	Zn ppm	Zr ppm
		0.005	0.02	0.05	1	0.05	0.05	2	0.5
YY04501		0.059	0.09	1.45	55	0.28	8.32	46	1.1
YY04502		0.059	0.10	0.81	65	0.32	4.19	43	<0.5
YY04503		0.056	0.10	1.07	67	0.42	5.48	47	0.6
YY04504		0.049	0.09	0.97	56	0.32	6.47	46	0.6
YY04505		0.013	0.07	1.39	60	0.14	11.25	69	1.2
YY04506		0.038	0.11	3.21	61	1.55	10.50	57	1.3
YY04507		0.011	0.09	5.54	39	0.25	16.35	65	2.2
YY04508		0.038	0.18	2.54	89	0.47	10.55	60	0.6
YY04509		0.042	0.23	1.35	68	0.67	11.35	52	2.6
YY04510		0.070	0.10	1.59	67	0.31	11.15	86	0.9
YY04511		0.071	0.08	0.95	54	0.28	6.72	53	0.8
YY04512		0.060	0.10	1.17	85	0.27	4.96	47	0.9
YY04513		0.060	0.08	0.80	55	0.22	6.61	58	0.9
YY04514		0.097	0.11	0.72	72	0.35	9.08	65	1.1
YY04515		0.033	0.09	0.85	50	0.31	8.12	61	0.5
YY04516		0.058	0.06	0.63	52	0.41	6.39	57	0.7
YY04517		0.080	0.11	0.73	70	0.68	8.75	80	0.9
YY04518		0.071	0.11	0.65	62	0.33	3.48	47	0.5
YY04519		0.077	0.16	0.89	69	0.48	5.95	59	<0.5
YY04520		0.037	0.15	0.99	74	0.53	8.99	50	<0.5
YY04521		0.067	0.10	0.66	58	0.89	3.60	45	0.6
YY04522		0.094	0.15	0.75	63	0.34	5.44	59	0.6
YY04523		0.079	0.11	0.81	53	0.27	6.75	45	<0.5
YY04524		0.070	0.16	1.41	78	0.40	8.71	75	0.6
YY04525		0.063	0.08	0.75	57	0.60	3.69	43	0.6
YY04526		0.071	0.10	0.94	66	0.35	5.26	51	0.5
YY04527		0.081	0.14	1.12	77	0.32	6.80	66	0.7
YY04528		0.073	0.11	0.88	64	2.14	4.90	59	0.6
YY04529		0.078	0.14	0.88	76	0.29	5.18	59	0.5
YY04530		0.148	0.14	0.97	104	0.19	8.55	60	1.3
YY04531		0.076	0.13	1.07	72	0.27	8.55	67	0.6
YY04532		0.147	0.26	0.88	124	0.23	9.19	86	1.1
YY04533		0.147	0.17	0.80	100	0.29	9.09	65	1.3
YY04534		0.108	0.11	0.50	87	0.78	6.98	134	<0.5
YY04535		0.047	0.06	1.04	47	0.81	7.39	57	0.7
YY04536		0.178	0.25	1.36	134	0.79	6.99	70	1.6
YY04537		0.115	0.14	0.49	97	0.70	9.13	79	1.4
YY04538		0.122	0.14	0.91	96	0.22	6.35	58	1.1
YY04539		0.110	0.15	6.72	92	0.38	6.27	57	1.0
YY04540		0.157	0.24	1.72	130	0.33	8.76	92	1.0



ALS Canada Ltd.

2103 Dollarton Hwy
 North Vancouver BC V7H 0A7
 Phone: +1 (604) 984 0221 Fax: +1 (604) 984 0218
 www.alsglobal.com/geochemistry

To: **STRATEGIC METALS LTD.**
C/ O ARCHER, CATHRO & ASSOCIATES (1981)
LIMITED
1016- 510 W HASTINGS ST
VANCOUVER BC V6B 1L8

Page: 3 - A
 Total # Pages: 7 (A - D)
 Plus Appendix Pages
 Finalized Date: 25- AUG- 2018
 Account: MTT

Project: Byng

CERTIFICATE OF ANALYSIS WH18191194

Sample Description	Method Analyte Units LOD	WEI- 21	Au- ICP21	ME- MS41	ME- MS41	ME- MS41	ME- MS41	ME- MS41	ME- MS41	ME- MS41	ME- MS41	ME- MS41	ME- MS41	ME- MS41	ME- MS41	ME- MS41
		Recvd Wt. kg	Au ppm	Ag ppm	Al %	As ppm	Au ppm	B ppm	Ba ppm	Be ppm	Bi ppm	Ca %	Cd ppm	Ce ppm	Co ppm	Cr ppm
YY04541		0.45	<0.001	0.22	0.89	105.5	<0.02	<10	20	0.13	0.33	15.20	0.22	7.33	14.8	18
YY04542		0.34	0.009	0.25	1.90	75.9	<0.02	<10	70	0.26	0.45	2.77	0.19	12.50	21.9	66
YY04543		0.42	0.003	0.36	2.39	42.2	<0.02	<10	100	0.39	0.46	1.09	0.26	15.25	30.1	85
YY04544		0.37	0.001	0.43	2.46	54.6	<0.02	<10	70	0.49	0.39	1.06	0.23	18.05	29.7	69
YY04545		0.18	0.008	0.35	2.65	54.3	0.02	<10	150	0.46	0.75	1.48	0.27	21.0	30.8	84
YY04546		0.27	0.003	0.29	2.22	46.3	<0.02	<10	110	0.34	0.57	1.20	0.11	15.15	24.3	75
YY04547		0.34	0.001	0.17	1.18	15.8	<0.02	<10	130	0.32	0.29	0.62	0.13	31.6	10.6	45
YY04548		0.40	<0.001	0.23	1.01	6.1	<0.02	<10	100	0.37	0.15	0.22	0.08	23.3	5.7	28
YY04549		0.30	0.002	0.12	1.47	15.5	<0.02	<10	130	0.33	0.21	0.38	0.08	20.6	10.3	68
YY04550		0.32	0.002	0.26	2.02	36.0	<0.02	<10	110	0.41	0.46	1.06	0.21	20.9	21.6	74
YY04551		0.27	0.003	0.28	2.53	92.2	<0.02	<10	190	0.28	0.12	2.12	0.23	13.75	22.7	111
YY04552		0.54	0.001	0.18	2.77	47.5	<0.02	<10	230	0.24	0.10	1.06	0.14	13.85	23.8	128
YY04553		0.22	0.021	0.07	2.24	32.9	<0.02	<10	250	0.41	0.16	0.31	0.11	16.30	12.9	55
YY04554		0.19	0.002	0.09	1.71	12.7	<0.02	<10	220	0.31	0.17	0.46	0.28	15.85	13.1	52
YY04555		0.21	<0.001	0.08	0.76	14.6	<0.02	<10	120	0.17	0.19	0.17	0.34	12.85	5.4	26
YY04556		0.31	<0.001	0.23	2.47	26.3	<0.02	<10	270	0.26	0.11	1.10	0.39	12.80	18.6	86
YY04557		0.17	<0.001	0.22	2.22	13.9	<0.02	<10	220	0.21	0.09	1.49	0.44	10.95	17.5	83
YY04558		0.25	<0.001	0.08	1.95	75.3	<0.02	<10	130	0.35	0.22	0.54	0.18	18.70	17.8	63
YY04559		0.32	0.002	0.10	1.56	78.1	<0.02	<10	120	0.33	0.18	0.62	0.17	22.3	16.4	51
YY04560		0.23	0.031	0.15	2.28	490	0.03	<10	160	0.47	0.25	0.78	0.18	15.70	25.4	73
YY04561		0.14	0.007	0.14	2.25	168.5	<0.02	<10	120	0.36	0.26	1.10	0.16	14.05	25.4	88
YY04562		0.16	0.003	0.15	0.91	40.1	<0.02	20	70	0.16	0.14	0.80	0.12	7.45	12.0	39
YY04563		0.16	0.006	0.08	0.40	33.2	<0.02	<10	60	0.07	0.07	2.37	0.22	2.74	5.0	17
YY04564		0.26	0.008	0.20	1.61	152.0	0.02	10	150	0.35	0.28	0.94	0.16	18.35	18.4	55
YY04565		0.09	0.010	0.13	1.00	574	<0.02	<10	100	0.28	0.20	1.28	0.39	9.91	19.8	34
YY04566		0.23	0.006	0.28	2.44	212	<0.02	<10	260	0.55	0.30	1.26	0.35	19.90	29.6	89
YY04567		0.14	0.020	0.32	2.20	127.5	<0.02	<10	170	0.37	0.16	1.46	0.16	13.20	18.5	47
YY04568		0.13	0.007	0.13	2.00	299	<0.02	<10	100	0.31	0.26	0.86	0.30	17.30	17.2	57
YY04569		0.18	0.003	0.09	1.65	43.1	<0.02	<10	120	0.29	0.18	0.45	0.12	20.0	14.2	56
YY04570		0.23	0.002	0.06	1.51	22.6	<0.02	<10	110	0.28	0.16	0.24	0.13	19.30	11.4	57
YY04571		0.07	0.006	0.13	0.36	4.4	<0.02	<10	120	0.07	0.05	1.38	0.56	3.40	3.7	18
YY04572		0.20	0.002	0.19	2.15	52.1	<0.02	<10	280	0.27	0.10	1.07	0.22	15.10	17.6	81
YY04573		0.11	0.011	0.12	0.61	41.2	<0.02	<10	80	0.10	0.12	2.85	0.50	3.44	7.8	16
YY04574		0.10	0.011	0.18	1.43	54.1	<0.02	<10	90	0.15	0.26	0.29	1.06	7.88	12.1	51
YY04575		0.13	0.039	0.18	2.29	337	0.03	<10	120	0.28	0.91	0.56	0.64	12.35	18.4	62
YY04576		0.12	0.083	0.13	3.20	301	0.08	<10	90	0.25	1.07	0.41	0.44	11.40	30.6	91
YY04577		0.15	0.063	0.10	2.66	274	0.05	<10	100	0.24	0.60	0.65	0.25	11.75	29.1	84
YY04578		0.24	0.033	0.16	2.55	269	0.02	<10	1200	0.98	0.74	0.58	0.37	34.5	22.7	101
YY04579		0.21	0.008	0.31	3.07	215	<0.02	<10	540	0.68	0.42	0.97	0.56	26.3	27.0	95
YY04580		0.16	0.005	0.34	3.01	72.5	<0.02	<10	360	0.32	0.17	1.16	0.29	13.25	25.3	115



ALS Canada Ltd.
 2103 Dollarton Hwy
 North Vancouver BC V7H 0A7
 Phone: +1 (604) 984 0221 Fax: +1 (604) 984 0218
 www.alsglobal.com/geochemistry

To: STRATEGIC METALS LTD.
 C/ O ARCHER, CATHRO & ASSOCIATES (1981)
 LIMITED
 1016- 510 W HASTINGS ST
 VANCOUVER BC V6B 1L8

Page: 3 - B
 Total # Pages: 7 (A - D)
 Plus Appendix Pages
 Finalized Date: 25- AUG- 2018
 Account: MTT

Project: Byng

CERTIFICATE OF ANALYSIS WH18191194

Sample Description	Method Analyte Units LOD	ME- MS41	ME- MS41	ME- MS41	ME- MS41	ME- MS41	ME- MS41	ME- MS41	ME- MS41	ME- MS41	ME- MS41	ME- MS41	ME- MS41	ME- MS41	ME- MS41	
		Cs ppm	Cu ppm	Fe %	Ga ppm	Ge ppm	Hf ppm	Hg ppm	In ppm	K %	La ppm	Li ppm	Mg %	Mn ppm	Mo ppm	Na %
YY04541		1.51	79.2	1.94	2.51	<0.05	0.03	0.01	0.011	0.05	4.7	11.5	0.34	305	0.65	0.05
YY04542		3.86	96.2	3.42	6.00	0.05	0.02	0.02	0.018	0.12	8.4	20.0	0.98	384	0.69	0.04
YY04543		5.15	137.5	4.37	8.02	0.07	0.03	0.03	0.021	0.17	11.4	24.1	1.20	612	1.42	0.03
YY04544		5.33	165.5	4.56	8.58	0.09	0.02	0.02	0.020	0.10	11.6	29.8	1.10	635	1.93	0.06
YY04545		5.22	148.0	4.61	8.88	0.07	0.02	0.05	0.023	0.20	13.7	27.7	1.31	735	1.24	0.03
YY04546		3.94	113.0	3.90	7.09	0.07	0.02	0.02	0.019	0.07	11.3	22.2	1.09	553	1.16	0.04
YY04547		1.87	41.6	2.41	4.27	0.07	0.03	0.01	0.018	0.09	18.2	12.7	0.66	354	0.51	0.02
YY04548		1.03	13.9	1.55	3.15	<0.05	<0.02	0.02	0.013	0.04	13.5	6.3	0.32	320	0.60	0.01
YY04549		1.88	28.9	2.36	5.50	<0.05	<0.02	0.02	0.016	0.07	11.7	13.4	0.72	302	0.59	0.02
YY04550		3.85	78.6	3.58	7.07	0.05	0.02	0.02	0.023	0.09	12.9	22.7	1.02	517	1.51	0.03
YY04551		3.04	110.5	4.73	9.16	0.11	0.03	0.08	0.023	0.29	8.4	16.5	1.63	940	1.55	0.03
YY04552		3.74	79.1	4.72	9.56	0.12	0.04	0.04	0.023	0.47	7.3	19.8	1.94	816	1.00	0.04
YY04553		2.30	40.4	3.42	7.27	0.05	<0.02	0.03	0.024	0.19	7.8	14.5	0.92	493	0.96	0.01
YY04554		1.81	20.2	2.88	6.28	0.06	<0.02	0.06	0.023	0.15	7.6	14.6	0.84	888	0.73	0.01
YY04555		1.58	10.2	1.80	5.68	<0.05	<0.02	0.07	0.017	0.06	6.8	3.6	0.22	743	1.03	<0.01
YY04556		3.05	78.1	4.31	8.58	0.13	0.04	0.04	0.022	0.46	7.4	16.7	1.59	599	1.19	0.04
YY04557		2.64	73.6	3.97	7.55	0.11	0.03	0.09	0.021	0.44	6.5	14.8	1.48	598	0.84	0.04
YY04558		2.46	57.0	3.73	6.19	0.07	0.03	0.01	0.022	0.14	9.6	11.2	1.12	530	2.47	0.04
YY04559		1.97	48.9	3.31	4.90	0.06	0.03	0.02	0.019	0.11	11.7	10.0	0.94	517	2.22	0.04
YY04560		3.75	100.0	4.66	7.26	0.07	0.02	0.02	0.026	0.14	8.7	13.7	1.31	711	6.71	0.03
YY04561		3.73	84.6	4.48	7.15	<0.05	0.02	0.05	0.026	0.11	7.9	16.2	1.32	790	6.80	0.02
YY04562		1.58	38.0	1.93	3.14	<0.05	<0.02	0.12	0.012	0.10	3.5	5.0	0.43	312	2.63	0.01
YY04563		0.81	22.5	0.79	1.39	<0.05	0.02	0.14	0.006	0.05	1.4	1.8	0.18	253	2.32	0.01
YY04564		3.77	65.1	3.41	5.55	0.06	0.04	0.05	0.022	0.11	10.4	10.4	0.89	737	3.23	0.02
YY04565		2.47	57.2	2.55	2.91	<0.05	<0.02	0.18	0.025	0.09	5.3	5.3	0.44	627	9.04	0.02
YY04566		4.30	121.0	5.94	7.43	0.07	0.04	0.06	0.039	0.11	12.4	15.0	1.40	925	4.81	0.05
YY04567		4.03	72.3	3.43	6.74	0.08	0.02	0.14	0.023	0.17	7.3	12.0	0.98	866	1.16	0.09
YY04568		3.55	71.8	3.94	6.69	0.10	0.03	0.03	0.028	0.16	9.4	13.9	1.24	546	1.07	0.09
YY04569		1.78	39.4	2.90	5.47	0.05	0.02	0.04	0.018	0.10	9.9	10.4	0.84	427	1.28	0.02
YY04570		1.73	29.3	2.56	5.11	<0.05	<0.02	0.06	0.017	0.08	7.9	10.9	0.72	375	1.02	0.01
YY04571		0.41	11.3	0.70	1.30	<0.05	<0.02	0.22	0.009	0.08	1.7	0.8	0.13	133	0.73	<0.01
YY04572		2.59	52.7	4.00	8.10	0.08	0.03	0.06	0.024	0.18	7.5	13.7	1.33	908	0.73	0.03
YY04573		0.90	53.5	1.09	1.87	<0.05	<0.02	0.17	0.007	0.04	1.8	3.4	0.28	412	1.24	0.01
YY04574		1.51	35.3	2.09	4.62	<0.05	0.02	0.09	0.017	0.09	3.8	6.4	0.93	271	1.81	0.03
YY04575		2.03	70.4	2.91	6.33	0.10	0.02	0.08	0.020	0.08	5.3	13.0	1.12	435	2.10	0.03
YY04576		2.35	107.0	3.33	6.90	0.12	0.02	0.07	0.018	0.08	5.0	17.5	1.80	622	2.60	0.05
YY04577		2.94	102.0	3.64	6.93	0.12	0.02	0.04	0.022	0.10	5.3	15.5	1.70	527	1.82	0.07
YY04578		3.70	50.4	3.15	6.30	0.12	0.07	0.03	0.038	0.09	15.8	21.4	1.62	1200	1.28	0.02
YY04579		5.18	74.2	4.87	8.87	0.13	0.04	0.03	0.031	0.21	16.6	25.0	2.04	1140	1.47	0.04
YY04580		3.67	108.5	5.22	10.80	0.14	0.04	0.02	0.022	0.60	7.1	23.5	2.03	716	0.78	0.03



ALS Canada Ltd.
 2103 Dollarton Hwy
 North Vancouver BC V7H 0A7
 Phone: +1 (604) 984 0221 Fax: +1 (604) 984 0218
 www.alsglobal.com/geochemistry

To: STRATEGIC METALS LTD.
 C/ O ARCHER, CATHRO & ASSOCIATES (1981)
 LIMITED
 1016- 510 W HASTINGS ST
 VANCOUVER BC V6B 1L8

Page: 3 - C
 Total # Pages: 7 (A - D)
 Plus Appendix Pages
 Finalized Date: 25- AUG- 2018
 Account: MTT

Project: Byng

CERTIFICATE OF ANALYSIS WH18191194

Sample Description	Method Analyte Units LOD	ME- MS41	ME- MS41	ME- MS41	ME- MS41	ME- MS41	ME- MS41	ME- MS41	ME- MS41	ME- MS41	ME- MS41	ME- MS41	ME- MS41	ME- MS41	ME- MS41	
		Nb ppm	Ni ppm	P ppm	Pb ppm	Rb ppm	Re ppm	S %	Sb ppm	Sc ppm	Se ppm	Sn ppm	Sr ppm	Ta ppm	Te ppm	Th ppm
YY04541		0.30	30.4	920	2.7	3.7	<0.001	0.05	3.13	1.6	1.0	<0.2	675	<0.01	0.07	0.7
YY04542		0.45	47.0	1140	5.1	11.2	<0.001	0.03	8.33	4.1	1.1	<0.2	195.5	<0.01	0.05	1.1
YY04543		0.56	60.6	1200	7.1	16.6	0.001	0.03	0.98	5.3	1.8	0.2	93.0	<0.01	0.06	1.2
YY04544		0.55	77.0	1030	7.5	8.8	<0.001	0.02	0.98	5.1	1.7	0.2	103.5	<0.01	0.08	1.1
YY04545		0.78	58.3	1210	8.2	24.7	0.001	0.05	1.42	5.8	2.0	0.2	126.0	<0.01	0.07	2.5
YY04546		0.54	49.4	960	6.3	8.3	<0.001	0.04	1.23	4.5	1.3	0.2	110.0	<0.01	0.07	1.3
YY04547		0.89	29.2	750	9.0	10.1	<0.001	0.01	0.58	3.2	<0.2	0.2	55.0	<0.01	0.03	5.9
YY04548		0.31	13.6	830	8.2	5.2	<0.001	0.04	0.31	0.6	<0.2	0.2	17.1	<0.01	0.01	0.3
YY04549		0.82	35.8	710	6.8	7.6	<0.001	0.03	0.44	2.0	<0.2	0.2	39.1	<0.01	0.02	1.3
YY04550		0.65	43.5	1030	8.1	11.1	<0.001	0.04	0.96	3.6	1.5	0.2	83.6	<0.01	0.04	1.9
YY04551		0.83	46.9	1020	5.0	26.7	0.001	0.13	2.48	5.5	1.5	0.2	61.2	<0.01	0.03	0.6
YY04552		0.82	46.0	740	4.1	34.9	0.001	0.04	1.36	7.9	0.8	0.3	46.6	<0.01	0.02	1.1
YY04553		0.68	27.5	1040	7.1	21.5	<0.001	0.06	1.19	3.2	0.4	0.4	38.8	<0.01	0.04	0.4
YY04554		0.76	29.5	850	8.8	18.7	<0.001	0.06	0.62	2.7	0.3	0.4	40.5	<0.01	0.03	0.3
YY04555		1.14	11.2	560	18.5	9.7	<0.001	0.05	0.60	1.5	0.2	0.6	16.0	<0.01	0.02	0.4
YY04556		0.93	41.7	680	4.3	30.2	0.001	0.06	0.85	7.1	1.3	0.3	47.6	<0.01	0.03	0.9
YY04557		0.80	40.7	860	4.4	29.5	<0.001	0.08	0.73	5.7	1.2	0.3	55.8	<0.01	0.04	0.7
YY04558		0.63	41.1	900	5.5	10.7	<0.001	0.04	2.12	6.9	0.6	0.3	34.5	<0.01	0.05	3.0
YY04559		0.68	37.7	610	6.0	8.8	<0.001	0.04	2.30	5.4	0.6	0.2	38.0	<0.01	0.05	2.2
YY04560		0.49	50.1	1030	5.1	12.3	<0.001	0.04	8.36	7.5	0.8	0.2	93.6	<0.01	0.09	1.1
YY04561		0.53	52.5	980	5.5	13.1	<0.001	0.07	2.48	7.6	0.6	0.2	50.0	<0.01	0.08	0.7
YY04562		0.34	18.6	1250	2.8	8.0	<0.001	0.20	1.04	1.5	0.4	<0.2	45.1	<0.01	0.03	<0.2
YY04563		0.18	10.4	1030	1.7	4.0	<0.001	0.21	0.75	0.8	0.4	<0.2	62.3	<0.01	0.01	<0.2
YY04564		1.22	37.6	770	8.4	10.4	<0.001	0.06	2.22	6.0	1.0	0.2	39.8	<0.01	0.07	1.2
YY04565		0.45	25.5	1390	5.3	8.0	0.001	0.17	7.87	3.1	0.8	0.2	49.7	<0.01	0.06	0.2
YY04566		0.39	70.6	1380	7.1	13.7	<0.001	0.06	4.69	14.0	2.4	0.3	140.0	<0.01	0.11	1.2
YY04567		0.76	31.7	1430	5.7	24.4	<0.001	0.15	2.54	3.8	1.4	0.2	83.0	<0.01	0.06	0.3
YY04568		0.62	40.1	1120	5.5	15.5	<0.001	0.02	3.91	7.8	1.0	0.3	71.8	<0.01	0.08	2.4
YY04569		0.75	32.9	600	8.0	9.9	<0.001	0.04	1.26	3.4	0.3	0.3	29.7	<0.01	0.03	1.3
YY04570		0.73	34.1	590	7.2	7.9	<0.001	0.04	0.87	2.5	0.3	0.3	18.9	<0.01	0.02	0.6
YY04571		0.27	7.2	1130	1.6	2.9	<0.001	0.24	0.35	1.0	0.5	<0.2	44.7	<0.01	0.01	<0.2
YY04572		0.77	37.1	1130	5.1	11.7	<0.001	0.06	1.31	6.3	0.7	0.3	39.0	<0.01	0.03	0.7
YY04573		0.24	18.2	1380	2.5	5.0	0.001	0.26	0.97	0.7	1.1	<0.2	77.1	<0.01	0.02	<0.2
YY04574		0.42	22.3	780	13.8	6.0	<0.001	0.07	0.43	3.0	0.2	0.2	20.6	<0.01	0.01	0.2
YY04575		0.60	55.3	950	9.5	7.0	<0.001	0.12	1.20	2.1	0.5	0.3	23.8	<0.01	0.05	0.2
YY04576		0.52	76.5	1050	5.4	5.9	<0.001	0.12	0.87	2.8	0.6	0.2	25.9	<0.01	0.05	0.3
YY04577		0.52	79.5	690	5.2	5.9	<0.001	0.05	1.49	6.0	0.4	0.2	31.9	<0.01	0.05	0.7
YY04578		0.38	76.4	700	32.4	6.2	<0.001	0.01	9.96	7.0	0.2	0.3	40.5	<0.01	0.07	3.9
YY04579		0.39	73.4	890	11.0	16.8	<0.001	0.02	7.10	9.8	0.7	0.3	73.8	<0.01	0.07	2.7
YY04580		0.54	52.2	1130	4.5	38.3	<0.001	0.02	0.85	7.6	1.0	0.2	222	<0.01	0.04	1.5



ALS Canada Ltd.
 2103 Dollarton Hwy
 North Vancouver BC V7H 0A7
 Phone: +1 (604) 984 0221 Fax: +1 (604) 984 0218
 www.alsglobal.com/geochemistry

To: STRATEGIC METALS LTD.
 C/ O ARCHER, CATHRO & ASSOCIATES (1981)
 LIMITED
 1016- 510 W HASTINGS ST
 VANCOUVER BC V6B 1L8

Page: 3 - D
 Total # Pages: 7 (A - D)
 Plus Appendix Pages
 Finalized Date: 25- AUG- 2018
 Account: MTT

Project: Byng

CERTIFICATE OF ANALYSIS WH18191194

Sample Description	Method Analyte Units LOD	ME- MS41	ME- MS41	ME- MS41	ME- MS41	ME- MS41	ME- MS41	ME- MS41	
		Ti %	Ti ppm	U ppm	V ppm	W ppm	Y ppm	Zn ppm	Zr ppm
		0.005	0.02	0.05	1	0.05	0.05	2	0.5
YY04541		0.047	0.09	0.58	25	0.27	6.73	23	1.0
YY04542		0.102	0.13	0.56	80	0.43	7.97	64	0.7
YY04543		0.124	0.17	2.15	102	0.36	9.02	91	0.8
YY04544		0.110	0.12	1.86	91	0.54	9.46	79	0.7
YY04545		0.130	0.25	6.46	119	0.27	10.00	91	0.9
YY04546		0.109	0.17	2.43	97	0.25	8.77	68	0.7
YY04547		0.081	0.09	1.34	60	0.22	7.31	44	1.0
YY04548		0.031	0.06	2.10	36	0.15	4.52	25	<0.5
YY04549		0.086	0.09	1.02	63	0.20	4.12	41	0.6
YY04550		0.098	0.12	2.71	90	0.31	7.16	70	0.6
YY04551		0.174	0.20	0.74	145	0.16	11.95	73	1.1
YY04552		0.233	0.18	0.58	165	0.15	10.45	65	1.0
YY04553		0.083	0.13	0.60	94	0.24	3.79	56	<0.5
YY04554		0.080	0.11	0.70	81	0.24	2.89	58	<0.5
YY04555		0.084	0.09	0.52	61	0.26	1.90	53	0.5
YY04556		0.197	0.33	0.70	148	0.14	9.91	74	1.4
YY04557		0.168	0.24	0.54	133	0.12	8.93	68	1.0
YY04558		0.102	0.13	1.01	91	0.34	9.74	54	0.9
YY04559		0.080	0.12	0.90	76	0.31	8.77	44	1.0
YY04560		0.104	0.15	0.80	108	0.39	9.01	76	0.9
YY04561		0.097	0.16	0.87	112	0.43	9.67	68	0.7
YY04562		0.046	0.10	0.41	51	0.34	3.36	27	<0.5
YY04563		0.024	0.07	0.21	21	0.10	1.50	13	0.5
YY04564		0.079	0.16	2.41	75	0.41	12.60	54	1.3
YY04565		0.020	0.18	0.77	52	1.66	6.46	48	<0.5
YY04566		0.062	0.21	3.26	131	0.35	15.75	93	1.2
YY04567		0.088	0.18	0.60	87	0.20	8.28	63	0.6
YY04568		0.118	0.20	0.67	103	0.37	10.60	73	1.4
YY04569		0.088	0.11	0.93	79	0.28	5.79	42	0.7
YY04570		0.073	0.07	0.55	68	0.22	2.88	37	0.5
YY04571		0.034	0.03	0.20	20	0.05	1.39	26	<0.5
YY04572		0.155	0.16	0.60	131	0.23	8.72	62	1.0
YY04573		0.023	0.09	0.19	28	0.15	2.45	24	<0.5
YY04574		0.086	0.06	0.60	67	0.12	2.19	62	0.7
YY04575		0.063	0.11	0.58	68	0.27	4.36	68	0.5
YY04576		0.082	0.11	0.56	72	0.25	5.08	62	0.5
YY04577		0.086	0.12	0.47	85	0.33	7.64	58	0.6
YY04578		0.014	0.24	3.39	50	0.18	16.75	82	2.1
YY04579		0.085	0.24	2.24	111	0.16	17.40	101	1.6
YY04580		0.217	0.32	0.60	178	0.22	9.75	82	1.6



ALS Canada Ltd.
 2103 Dollarton Hwy
 North Vancouver BC V7H 0A7
 Phone: +1 (604) 984 0221 Fax: +1 (604) 984 0218
 www.alsglobal.com/geochemistry

To: STRATEGIC METALS LTD.
 C/ O ARCHER, CATHRO & ASSOCIATES (1981)
 LIMITED
 1016- 510 W HASTINGS ST
 VANCOUVER BC V6B 1L8

Page: 4 - A
 Total # Pages: 7 (A - D)
 Plus Appendix Pages
 Finalized Date: 25- AUG- 2018
 Account: MTT

Project: Byng

CERTIFICATE OF ANALYSIS WH18191194

Sample Description	Method Analyte Units LOD	WEI- 21	Au- ICP21	ME- MS41	ME- MS41	ME- MS41	ME- MS41	ME- MS41	ME- MS41	ME- MS41	ME- MS41	ME- MS41	ME- MS41	ME- MS41	ME- MS41	
		Recvd Wt. kg	Au ppm	Ag ppm	Al %	As ppm	Au ppm	B ppm	Ba ppm	Be ppm	Bi ppm	Ca %	Cd ppm	Ce ppm	Co ppm	Cr ppm
YY04581		0.20	0.001	0.12	1.79	33.6	<0.02	<10	160	0.44	0.21	0.66	0.14	22.7	13.4	57
YY04582		0.18	0.010	0.08	1.17	9.9	<0.02	<10	100	0.28	0.16	0.20	0.13	17.35	7.2	36
YY04583		0.22	0.007	0.23	1.61	62.5	<0.02	<10	110	0.45	0.40	0.55	0.21	19.65	19.0	45
YY04584		0.18	0.001	0.09	1.93	49.6	<0.02	<10	120	0.38	0.51	0.89	0.18	14.90	14.8	43
YY04585		0.20	0.004	0.11	1.90	103.0	<0.02	<10	190	0.67	0.42	0.50	0.21	27.2	15.9	40
YY04586		0.22	0.002	0.22	2.80	85.5	<0.02	<10	190	0.93	0.49	0.76	0.24	25.4	14.6	51
YY04587		0.23	<0.001	0.07	1.81	9.8	<0.02	<10	170	0.44	0.22	0.29	0.13	26.5	10.9	48
YY04588		0.22	0.002	0.11	1.62	12.7	<0.02	<10	100	0.39	0.18	0.52	0.23	23.8	10.3	45
YY04589		0.19	<0.001	0.23	1.99	14.3	<0.02	<10	220	0.50	0.23	1.23	0.30	26.9	11.6	48
YY04590		0.17	<0.001	0.17	1.74	13.3	<0.02	<10	170	0.44	0.19	0.96	0.25	26.1	12.4	50
YY04591		0.14	0.003	0.10	1.14	17.2	<0.02	<10	170	0.22	0.20	0.37	0.35	15.20	7.1	33
YY04592		0.21	0.007	0.08	1.41	21.6	<0.02	<10	170	0.36	0.18	0.40	0.35	18.60	9.9	40
YY04593		0.19	0.001	0.25	1.55	45.0	<0.02	<10	200	0.34	0.29	0.55	0.50	18.15	14.7	35
YY04594		0.15	<0.001	0.19	1.47	21.8	<0.02	<10	130	0.34	0.18	0.24	0.34	18.65	8.1	41
YY04595		0.19	<0.001	0.13	1.58	24.4	<0.02	<10	120	0.33	0.20	0.38	0.22	16.60	8.3	44
YY04596		0.15	0.003	0.19	1.63	12.5	<0.02	<10	210	0.40	0.19	0.38	0.31	14.45	11.0	45
YY04597		0.20	0.005	0.17	2.11	28.1	<0.02	<10	160	0.44	0.20	0.46	0.22	18.80	10.8	51
YY04598		0.30	0.001	0.20	2.11	19.5	0.02	<10	140	0.45	0.18	0.34	0.16	21.3	11.6	46
YY04599		0.19	0.002	0.29	2.02	22.0	<0.02	<10	140	0.54	0.19	0.37	0.16	24.0	17.3	42
YY04600		0.23	0.003	0.42	2.29	33.1	<0.02	<10	180	0.65	0.22	0.55	0.30	34.0	27.7	46
YY04601		0.43	0.016	0.23	1.91	83.5	0.02	<10	160	0.32	0.24	0.89	0.22	19.65	17.5	58
YY04602		0.43	0.011	0.20	1.68	101.0	<0.02	<10	150	0.29	0.20	0.81	0.17	18.30	15.5	52
YY04603		0.37	0.012	0.17	1.53	179.0	0.05	<10	120	0.27	0.13	0.66	0.24	14.75	15.6	57
YY04604		0.38	0.004	0.28	1.80	139.5	<0.02	<10	160	0.27	0.13	0.97	0.43	15.20	20.5	77
YY04605		0.34	<0.001	0.17	1.80	129.0	<0.02	<10	150	0.22	0.13	0.72	0.17	12.65	19.1	75
YY04606		0.36	<0.001	0.17	1.51	70.9	<0.02	<10	120	0.21	0.14	0.87	0.21	13.65	15.6	65
YY04607		0.40	0.001	0.21	2.30	74.8	<0.02	<10	170	0.24	0.17	0.82	0.18	14.25	22.6	93
YY04608		0.30	0.004	0.27	2.37	193.0	<0.02	<10	150	0.33	0.24	0.93	0.34	15.55	24.4	90
YY04609		0.37	0.001	0.23	1.90	71.4	<0.02	<10	110	0.30	0.21	1.22	0.50	14.15	20.9	73
YY04610		0.35	0.048	0.09	1.81	167.5	<0.02	<10	180	0.44	0.22	0.43	0.14	23.9	21.1	45
YY04611		0.34	0.003	0.20	1.70	87.4	<0.02	<10	140	0.26	0.25	0.94	0.19	18.05	14.7	62
YY04612		0.36	0.013	0.23	1.70	152.5	<0.02	<10	120	0.31	0.29	1.31	0.23	15.85	18.2	70
YY04613		0.36	0.009	0.17	1.29	168.0	<0.02	<10	130	0.31	0.17	0.49	0.16	24.1	12.7	46
YY04614		0.48	0.004	0.14	1.47	106.5	<0.02	<10	150	0.24	0.17	0.81	0.17	17.85	14.8	63
YY04615		0.43	<0.001	0.14	1.49	48.2	<0.02	<10	120	0.25	0.16	0.72	0.15	20.7	13.0	51
YY04616		0.42	<0.001	0.11	1.66	50.6	<0.02	<10	120	0.24	0.15	0.74	0.19	21.5	15.1	59
YY04617		0.47	<0.001	0.10	1.66	32.7	<0.02	<10	100	0.17	0.20	0.61	0.19	16.00	15.4	69
YY04618		0.45	0.008	0.23	2.09	36.5	<0.02	<10	200	0.23	0.10	0.74	0.48	16.35	19.1	74
YY04619		0.47	0.032	0.14	1.38	26.8	<0.02	<10	170	0.22	0.09	0.65	0.23	19.45	10.6	53
YY04620		0.44	0.005	0.28	2.26	32.6	<0.02	<10	260	0.28	0.11	0.99	0.54	18.25	17.8	76



ALS Canada Ltd.
 2103 Dollarton Hwy
 North Vancouver BC V7H 0A7
 Phone: +1 (604) 984 0221 Fax: +1 (604) 984 0218
 www.alsglobal.com/geochemistry

To: STRATEGIC METALS LTD.
 C/ O ARCHER, CATHRO & ASSOCIATES (1981)
 LIMITED
 1016- 510 W HASTINGS ST
 VANCOUVER BC V6B 1L8

Page: 4 - B
 Total # Pages: 7 (A - D)
 Plus Appendix Pages
 Finalized Date: 25- AUG- 2018
 Account: MTT

Project: Byng

CERTIFICATE OF ANALYSIS WH18191194

Sample Description	Method Analyte Units LOD	ME- MS41	ME- MS41	ME- MS41	ME- MS41	ME- MS41	ME- MS41	ME- MS41	ME- MS41	ME- MS41	ME- MS41	ME- MS41	ME- MS41	ME- MS41	ME- MS41	
		Cs ppm	Cu ppm	Fe %	Ga ppm	Ge ppm	Hf ppm	Hg ppm	In ppm	K %	La ppm	Li ppm	Mg %	Mn ppm	Mo ppm	Na %
YY04581		1.86	41.1	2.72	6.27	0.12	0.03	0.04	0.020	0.12	11.6	16.3	0.89	520	0.70	0.02
YY04582		1.08	18.3	1.95	4.41	0.10	<0.02	0.05	0.015	0.07	8.5	8.8	0.42	242	0.55	0.01
YY04583		2.20	108.5	3.05	5.07	0.11	<0.02	0.06	0.015	0.06	10.1	15.7	0.68	485	0.85	0.03
YY04584		2.79	31.0	2.90	6.77	0.10	0.03	0.05	0.022	0.06	6.8	13.9	0.82	690	0.97	0.01
YY04585		3.23	38.1	2.87	6.11	0.10	0.04	0.05	0.024	0.09	13.1	14.2	0.82	738	0.89	0.02
YY04586		4.50	39.9	3.30	8.47	0.12	0.03	0.05	0.033	0.07	13.9	18.3	1.02	705	1.15	0.02
YY04587		1.46	21.5	2.52	5.55	0.11	<0.02	0.05	0.022	0.09	10.1	11.8	0.65	461	0.54	0.01
YY04588		1.40	25.1	2.42	5.57	0.11	<0.02	0.03	0.018	0.06	11.2	12.1	0.67	451	0.64	0.02
YY04589		1.77	36.5	2.60	6.65	0.11	0.03	0.06	0.022	0.08	14.0	14.3	0.75	538	0.76	0.02
YY04590		1.95	35.1	2.67	5.83	0.12	0.02	0.03	0.021	0.09	11.8	13.4	0.72	532	0.51	0.02
YY04591		1.47	16.3	1.97	4.78	0.10	<0.02	0.08	0.016	0.06	6.9	8.0	0.40	348	0.65	0.01
YY04592		1.80	19.1	2.15	4.84	0.09	<0.02	0.04	0.017	0.07	7.5	11.3	0.57	372	0.49	0.01
YY04593		2.27	39.6	2.46	5.26	0.10	<0.02	0.07	0.018	0.07	8.0	12.7	0.59	596	0.74	0.02
YY04594		1.68	25.4	2.08	5.48	0.10	<0.02	0.06	0.018	0.05	9.0	9.5	0.43	355	0.77	0.01
YY04595		1.65	25.9	2.35	6.27	0.10	<0.02	0.07	0.021	0.06	7.8	11.9	0.48	459	0.81	0.01
YY04596		2.03	24.7	2.45	6.90	0.11	<0.02	0.08	0.018	0.08	7.2	11.4	0.44	962	1.03	0.01
YY04597		2.31	40.6	2.87	7.88	0.11	<0.02	0.07	0.022	0.09	9.6	20.2	0.81	469	0.90	0.02
YY04598		2.30	48.8	2.68	7.00	0.12	<0.02	0.07	0.019	0.08	10.4	20.7	0.71	349	0.84	0.02
YY04599		3.41	82.3	3.05	6.88	0.12	<0.02	0.05	0.021	0.07	11.9	19.4	0.64	377	0.93	0.02
YY04600		3.19	132.0	3.41	7.36	0.11	<0.02	0.06	0.021	0.09	16.5	24.4	0.76	592	1.03	0.02
YY04601		2.56	83.1	3.02	5.99	0.12	0.04	0.03	0.020	0.17	11.1	11.9	1.00	531	2.97	0.04
YY04602		2.54	64.8	2.99	5.40	0.12	0.03	0.02	0.020	0.14	10.6	11.1	0.90	530	1.69	0.04
YY04603		2.29	58.7	3.15	5.55	0.13	0.03	0.02	0.019	0.17	8.2	11.7	0.93	491	1.65	0.03
YY04604		2.56	76.2	4.04	6.57	0.14	0.04	0.03	0.021	0.31	8.5	13.7	1.19	638	1.39	0.03
YY04605		2.55	62.5	3.79	6.28	0.14	0.03	0.02	0.017	0.30	7.0	13.3	1.15	597	0.83	0.04
YY04606		2.21	59.2	3.25	5.28	0.15	0.03	0.03	0.015	0.23	7.5	11.6	0.99	507	1.01	0.03
YY04607		2.70	74.7	4.32	7.67	0.16	0.04	0.03	0.018	0.40	7.8	16.6	1.61	633	1.38	0.04
YY04608		4.07	90.7	4.84	8.36	0.16	0.04	0.04	0.028	0.40	8.9	16.2	1.54	750	1.59	0.04
YY04609		2.72	83.1	3.92	6.77	0.14	0.04	0.03	0.018	0.32	7.6	13.9	1.23	620	1.44	0.03
YY04610		2.85	62.5	3.66	5.80	0.12	0.04	0.04	0.025	0.10	11.9	11.9	0.89	636	2.82	0.03
YY04611		3.33	57.8	3.51	5.44	0.08	0.03	0.03	0.024	0.23	10.5	10.4	1.08	596	1.73	0.03
YY04612		3.62	66.0	4.10	5.48	0.07	0.03	0.05	0.022	0.19	7.9	10.7	0.95	779	2.79	0.03
YY04613		3.37	34.0	3.10	3.96	0.07	0.04	0.04	0.020	0.11	13.0	7.5	0.66	514	1.80	0.02
YY04614		2.30	56.8	3.45	4.52	0.07	0.03	0.02	0.019	0.14	10.2	9.3	0.95	499	3.25	0.03
YY04615		1.97	46.9	3.04	4.36	0.07	0.03	0.02	0.016	0.11	11.5	9.2	0.90	394	1.75	0.04
YY04616		2.13	53.3	3.38	5.25	0.09	0.04	0.01	0.019	0.18	12.7	10.8	1.05	456	2.18	0.05
YY04617		2.35	59.9	3.58	5.51	0.09	0.04	0.01	0.018	0.30	8.4	10.1	1.17	561	1.22	0.04
YY04618		2.70	83.5	4.24	6.72	0.10	0.03	0.02	0.021	0.43	9.2	16.0	1.42	633	0.82	0.05
YY04619		1.82	40.9	2.75	4.50	0.09	0.03	0.02	0.017	0.22	11.0	10.5	0.89	370	0.67	0.03
YY04620		3.06	64.5	4.19	7.00	0.10	0.03	0.03	0.020	0.41	10.5	17.6	1.45	803	0.79	0.06



ALS Canada Ltd.
 2103 Dollarton Hwy
 North Vancouver BC V7H 0A7
 Phone: +1 (604) 984 0221 Fax: +1 (604) 984 0218
 www.alsglobal.com/geochemistry

To: STRATEGIC METALS LTD.
 C/ O ARCHER, CATHRO & ASSOCIATES (1981)
 LIMITED
 1016- 510 W HASTINGS ST
 VANCOUVER BC V6B 1L8

Page: 4 - C
 Total # Pages: 7 (A - D)
 Plus Appendix Pages
 Finalized Date: 25- AUG- 2018
 Account: MTT

Project: Byng

CERTIFICATE OF ANALYSIS WH18191194

Sample Description	Method Analyte Units LOD	ME- MS41	ME- MS41	ME- MS41	ME- MS41	ME- MS41	ME- MS41	ME- MS41	ME- MS41	ME- MS41	ME- MS41	ME- MS41	ME- MS41	ME- MS41	ME- MS41	
		Nb ppm	Ni ppm	P ppm	Pb ppm	Rb ppm	Re ppm	S %	Sb ppm	Sc ppm	Se ppm	Sn ppm	Sr ppm	Ta ppm	Te ppm	Th ppm
YY04581		1.17	42.9	650	8.1	13.6	<0.001	0.04	0.66	3.9	0.4	0.3	33.2	<0.01	0.03	2.0
YY04582		0.87	28.6	600	7.0	7.3	<0.001	0.05	0.71	1.6	0.3	0.3	13.9	<0.01	0.02	0.5
YY04583		0.65	66.3	1100	7.2	8.1	<0.001	0.07	5.64	2.4	1.4	0.2	47.8	<0.01	0.06	0.6
YY04584		0.98	25.8	840	9.4	7.1	<0.001	0.05	1.92	3.6	0.2	0.2	39.4	<0.01	0.03	0.9
YY04585		1.05	33.0	660	14.2	7.7	<0.001	0.04	2.34	4.9	0.5	0.3	41.5	<0.01	0.04	2.3
YY04586		1.47	32.2	1070	17.1	11.8	<0.001	0.08	1.12	3.7	0.5	0.4	42.1	<0.01	0.03	1.1
YY04587		0.94	44.3	580	9.0	10.8	<0.001	0.05	0.52	2.3	0.4	0.4	21.9	<0.01	0.03	0.6
YY04588		0.82	36.1	690	7.2	7.5	<0.001	0.04	0.57	2.2	0.4	0.3	30.9	<0.01	0.03	0.7
YY04589		1.38	38.3	1250	9.5	11.3	<0.001	0.11	0.72	2.6	0.8	0.4	53.9	<0.01	0.03	0.7
YY04590		1.06	41.9	800	8.6	11.4	<0.001	0.06	0.66	2.7	0.6	0.3	40.5	<0.01	0.03	0.8
YY04591		0.83	22.0	700	6.1	6.7	<0.001	0.07	0.93	1.4	0.3	0.3	31.6	<0.01	0.04	0.3
YY04592		0.76	29.0	710	6.8	8.1	<0.001	0.06	0.57	1.7	0.2	0.3	25.2	<0.01	0.02	0.4
YY04593		0.84	34.8	990	6.5	8.5	<0.001	0.08	0.85	2.0	0.6	0.3	53.3	<0.01	0.04	0.5
YY04594		0.83	26.8	940	6.7	7.0	<0.001	0.09	0.59	1.2	0.4	0.3	25.0	<0.01	0.03	0.2
YY04595		0.79	24.8	1070	7.8	8.2	<0.001	0.10	0.51	1.1	0.5	0.3	25.9	<0.01	0.03	0.2
YY04596		0.84	24.7	1140	8.9	14.7	<0.001	0.11	0.52	1.0	0.9	0.4	38.1	<0.01	0.04	<0.2
YY04597		1.06	34.3	1020	7.3	15.7	<0.001	0.10	0.75	2.4	0.8	0.4	44.9	<0.01	0.03	0.4
YY04598		0.98	39.0	860	7.0	12.5	<0.001	0.08	0.57	2.0	0.9	0.3	40.6	<0.01	0.04	0.4
YY04599		0.91	58.2	760	8.3	11.6	0.001	0.06	0.80	2.3	1.2	0.3	71.0	<0.01	0.04	0.7
YY04600		0.82	72.3	1110	10.1	11.8	<0.001	0.06	0.98	2.7	1.2	0.3	113.0	<0.01	0.05	0.8
YY04601		0.81	42.7	730	9.6	12.4	0.001	0.04	2.96	5.9	0.8	0.2	48.3	<0.01	0.07	2.1
YY04602		0.63	37.0	780	6.8	11.3	<0.001	0.03	3.48	5.1	0.6	0.2	50.6	<0.01	0.07	1.2
YY04603		0.55	36.1	560	5.2	12.6	0.001	0.03	3.06	5.4	0.8	0.2	40.0	<0.01	0.06	1.3
YY04604		0.67	47.8	820	7.0	19.5	0.001	0.05	1.99	6.4	1.0	0.2	37.1	<0.01	0.05	1.3
YY04605		0.61	40.7	500	4.3	19.3	<0.001	0.03	1.74	5.4	0.6	0.2	35.0	<0.01	0.06	1.0
YY04606		0.63	36.9	620	4.2	15.6	0.001	0.04	1.43	4.2	0.5	0.2	34.2	<0.01	0.06	1.0
YY04607		0.83	52.6	670	5.2	27.2	<0.001	0.03	0.80	5.4	0.8	0.3	40.8	<0.01	0.07	1.5
YY04608		0.71	51.7	890	5.0	28.6	<0.001	0.03	3.10	10.5	1.1	0.3	51.2	<0.01	0.12	1.1
YY04609		0.75	48.0	800	4.7	23.8	0.001	0.05	1.76	5.6	1.1	0.2	40.7	<0.01	0.07	1.5
YY04610		1.31	39.6	530	7.8	7.6	<0.001	0.03	4.72	7.0	0.3	0.3	23.9	<0.01	0.09	2.6
YY04611		1.04	39.0	830	9.1	15.4	<0.001	0.04	2.00	5.8	0.4	0.2	45.0	<0.01	0.08	2.0
YY04612		0.72	41.7	810	6.1	15.4	<0.001	0.07	3.52	6.1	0.6	0.2	53.0	<0.01	0.11	0.9
YY04613		0.64	30.8	460	31.5	7.8	<0.001	0.03	4.80	4.7	0.3	0.2	36.3	<0.01	0.06	3.8
YY04614		0.52	39.7	710	11.6	9.0	<0.001	0.03	3.00	6.0	0.3	0.2	44.5	<0.01	0.07	2.2
YY04615		0.67	34.8	610	5.8	7.8	<0.001	0.05	1.82	4.6	0.4	0.2	38.4	<0.01	0.04	4.2
YY04616		0.72	36.1	720	4.9	12.6	<0.001	0.04	1.89	5.3	0.6	0.3	44.7	<0.01	0.04	2.7
YY04617		0.27	35.0	940	3.4	16.4	<0.001	0.02	1.52	5.6	0.4	0.3	30.0	<0.01	0.07	1.5
YY04618		0.51	46.8	1020	5.5	25.0	<0.001	0.02	1.42	5.4	0.7	0.3	44.7	<0.01	0.05	1.9
YY04619		0.66	29.2	680	5.1	14.2	<0.001	0.02	1.28	4.8	0.4	0.3	35.9	<0.01	0.03	2.3
YY04620		0.72	43.7	1050	16.4	26.3	<0.001	0.05	0.84	5.4	0.7	0.3	57.5	<0.01	0.04	2.2



ALS Canada Ltd.
 2103 Dollarton Hwy
 North Vancouver BC V7H 0A7
 Phone: +1 (604) 984 0221 Fax: +1 (604) 984 0218
 www.alsglobal.com/geochemistry

To: STRATEGIC METALS LTD.
 C/ O ARCHER, CATHRO & ASSOCIATES (1981)
 LIMITED
 1016- 510 W HASTINGS ST
 VANCOUVER BC V6B 1L8

Page: 4 - D
 Total # Pages: 7 (A - D)
 Plus Appendix Pages
 Finalized Date: 25- AUG- 2018
 Account: MTT

Project: Byng

CERTIFICATE OF ANALYSIS WH18191194

Sample Description	Method Analyte Units LOD	ME- MS41	ME- MS41	ME- MS41	ME- MS41	ME- MS41	ME- MS41	ME- MS41	
		Ti %	Ti ppm	U ppm	V ppm	W ppm	Y ppm	Zn ppm	Zr ppm
		0.005	0.02	0.05	1	0.05	0.05	2	0.5
YY04581		0.094	0.13	0.91	69	0.28	6.20	53	1.1
YY04582		0.055	0.08	0.64	46	0.25	2.77	28	<0.5
YY04583		0.055	0.11	0.93	55	3.02	6.41	46	<0.5
YY04584		0.022	0.16	1.22	66	0.52	4.30	46	0.8
YY04585		0.026	0.18	2.67	57	0.43	9.95	59	1.0
YY04586		0.020	0.22	3.32	71	0.36	10.60	71	0.8
YY04587		0.062	0.11	0.72	55	0.32	3.62	48	<0.5
YY04588		0.055	0.11	0.95	56	0.27	6.11	46	0.5
YY04589		0.057	0.14	1.65	61	0.28	10.60	54	1.1
YY04590		0.067	0.13	0.94	64	0.22	7.18	53	0.7
YY04591		0.051	0.08	0.58	51	0.28	2.41	44	<0.5
YY04592		0.051	0.09	0.59	51	0.25	3.10	50	<0.5
YY04593		0.054	0.10	0.79	52	0.33	3.81	59	0.5
YY04594		0.042	0.10	0.86	48	0.23	3.71	40	<0.5
YY04595		0.044	0.10	0.82	56	0.26	3.35	43	<0.5
YY04596		0.054	0.12	0.81	66	0.26	3.12	43	<0.5
YY04597		0.071	0.12	0.93	74	0.31	4.99	64	0.5
YY04598		0.065	0.12	1.02	64	0.27	4.41	55	0.5
YY04599		0.064	0.11	1.08	65	0.31	5.31	57	<0.5
YY04600		0.062	0.13	1.21	67	0.54	7.59	76	0.5
YY04601		0.078	0.13	1.29	73	0.50	9.51	58	1.5
YY04602		0.080	0.12	0.88	75	0.33	9.00	56	0.9
YY04603		0.095	0.14	0.78	90	0.28	7.59	55	1.0
YY04604		0.133	0.20	0.84	120	0.22	9.98	71	1.6
YY04605		0.152	0.17	0.62	111	0.23	8.26	55	1.1
YY04606		0.122	0.14	0.63	95	0.16	7.61	52	1.0
YY04607		0.194	0.18	0.70	127	0.22	10.35	68	1.5
YY04608		0.177	0.35	0.72	150	0.31	13.00	77	1.3
YY04609		0.151	0.21	0.80	118	0.20	10.40	68	1.3
YY04610		0.047	0.19	3.86	69	1.69	9.68	62	1.2
YY04611		0.128	0.14	2.31	92	0.26	9.93	61	1.4
YY04612		0.106	0.24	1.03	104	0.25	8.30	64	0.9
YY04613		0.067	0.14	2.36	65	0.26	10.75	67	1.7
YY04614		0.094	0.13	1.13	84	0.27	8.43	50	1.1
YY04615		0.080	0.11	1.47	71	0.27	8.56	42	1.1
YY04616		0.114	0.13	0.97	88	0.32	8.64	51	1.4
YY04617		0.162	0.16	0.49	111	0.30	8.26	54	1.8
YY04618		0.183	0.23	0.55	126	0.26	9.65	82	1.3
YY04619		0.106	0.16	0.79	81	1.65	7.07	50	1.0
YY04620		0.163	0.24	1.59	133	0.16	10.75	100	1.3



ALS Canada Ltd.
 2103 Dollarton Hwy
 North Vancouver BC V7H 0A7
 Phone: +1 (604) 984 0221 Fax: +1 (604) 984 0218
 www.alsglobal.com/geochemistry

To: STRATEGIC METALS LTD.
 C/ O ARCHER, CATHRO & ASSOCIATES (1981)
 LIMITED
 1016- 510 W HASTINGS ST
 VANCOUVER BC V6B 1L8

Page: 5 - A
 Total # Pages: 7 (A - D)
 Plus Appendix Pages
 Finalized Date: 25- AUG- 2018
 Account: MTT

Project: Byng

CERTIFICATE OF ANALYSIS WH18191194

Sample Description	Method Analyte Units LOD	WEI- 21	Au- ICP21	ME- MS41	ME- MS41	ME- MS41	ME- MS41	ME- MS41	ME- MS41	ME- MS41	ME- MS41	ME- MS41	ME- MS41	ME- MS41	ME- MS41	
		Recvd Wt. kg	Au ppm	Ag ppm	Al %	As ppm	Au ppm	B ppm	Ba ppm	Be ppm	Bi ppm	Ca %	Cd ppm	Ce ppm	Co ppm	Cr ppm
YY04621		0.44	0.015	0.28	2.52	83.6	<0.02	<10	280	0.27	0.13	0.89	0.21	24.8	21.6	113
YY04622		0.43	<0.001	0.11	1.46	11.3	<0.02	<10	170	0.44	0.19	0.49	0.16	33.7	10.8	52
YY04623		0.34	<0.001	0.22	2.43	52.1	<0.02	<10	300	0.39	0.14	0.82	0.18	25.5	17.5	93
YY04624		0.32	<0.001	0.22	2.98	21.3	<0.02	<10	360	0.30	0.20	0.91	0.29	14.85	19.3	105
YY04625		0.37	<0.001	0.11	1.90	19.8	<0.02	<10	220	0.31	0.12	0.52	0.12	25.2	14.8	74
YY04626		0.35	<0.001	0.16	2.07	25.7	<0.02	<10	250	0.32	0.12	1.18	0.22	20.3	14.1	78
YY04627		0.34	<0.001	0.18	2.42	27.2	<0.02	<10	310	0.32	0.10	1.10	0.23	19.00	17.7	76
YY04628		0.43	0.005	0.20	2.33	67.7	<0.02	<10	260	0.38	0.13	0.85	0.14	21.5	14.4	78
YY04629		0.45	<0.001	0.19	2.04	36.8	<0.02	<10	220	0.29	0.15	0.75	0.14	20.4	12.2	68
YY04630		0.39	0.012	0.17	1.92	22.9	0.02	<10	200	0.29	0.10	0.92	0.17	19.00	12.5	63
YY04631		0.47	<0.001	0.11	1.63	13.6	<0.02	<10	190	0.41	0.13	0.59	0.19	26.7	11.5	59
YY04632		0.45	<0.001	0.09	1.53	13.1	<0.02	<10	200	0.33	0.11	0.60	0.21	27.4	13.2	64
YY04633		0.48	<0.001	0.13	0.85	7.7	0.44	<10	120	0.24	0.09	0.39	0.13	19.60	6.6	43
YY04634		0.48	<0.001	0.27	2.03	15.0	<0.02	<10	180	0.39	0.13	0.48	0.19	24.7	12.0	68
YY04635		0.40	<0.001	0.09	2.80	32.2	<0.02	<10	230	0.41	0.12	0.44	0.15	17.45	12.7	81
YY04636		0.39	<0.001	0.12	3.76	70.4	<0.02	<10	310	0.45	0.11	0.53	0.15	16.25	20.1	112
YY04637		0.37	<0.001	0.16	2.37	41.9	<0.02	<10	310	0.32	0.16	0.63	0.25	18.75	17.4	90
YY04638		0.37	<0.001	0.16	2.76	8.7	<0.02	<10	170	0.26	0.08	0.48	0.16	14.95	20.9	87
YY04639		0.28	<0.001	0.13	2.53	194.5	<0.02	<10	210	0.44	0.20	0.23	0.08	14.95	14.4	70
YY04640		0.41	0.003	0.44	2.76	114.0	<0.02	<10	340	0.47	0.14	0.85	1.28	21.1	22.2	91
YY04641		0.35	<0.001	0.14	2.51	12.3	<0.02	<10	300	0.33	0.11	0.61	0.11	21.7	16.0	85
YY04642		0.40	0.001	0.19	2.54	13.9	<0.02	<10	290	0.32	0.08	0.84	0.21	15.90	17.4	98
YY04643		0.39	<0.001	0.29	2.43	8.7	<0.02	<10	200	0.21	0.09	1.26	0.49	21.4	19.0	94
YY04644		0.42	<0.001	0.13	2.11	6.0	<0.02	<10	190	0.16	0.07	0.83	0.11	12.55	15.3	96
YY04645		0.44	<0.001	0.19	2.64	13.1	<0.02	<10	250	0.30	0.13	0.86	0.20	16.80	21.2	111
YY04646		0.45	<0.001	0.09	1.89	9.9	<0.02	<10	180	0.32	0.15	0.52	0.11	21.1	14.1	72
YY04647		0.51	<0.001	0.13	1.70	10.5	<0.02	<10	190	0.27	0.17	1.01	0.13	16.40	15.0	72
YY04648		0.37	0.004	0.25	3.10	41.2	<0.02	<10	340	0.48	0.21	0.99	0.18	17.85	23.8	85
YY04649		0.43	0.026	0.38	2.79	63.7	0.03	<10	430	0.40	0.14	0.94	0.39	17.15	22.9	81
YY04650		0.24	<0.001	0.25	1.96	24.3	<0.02	<10	170	0.50	0.19	0.28	0.16	18.00	11.7	51
YY04651		0.21	0.004	0.27	2.47	43.9	0.02	<10	280	0.84	0.23	0.41	0.28	26.9	23.2	58
YY04652		0.23	0.006	0.24	2.41	35.1	0.02	<10	190	0.69	0.21	0.37	0.15	24.5	18.7	50
YY04653		0.30	0.001	0.18	2.75	70.8	0.02	<10	160	0.51	0.26	0.47	0.17	19.30	22.3	68
YY04654		0.22	0.005	0.27	1.94	58.8	<0.02	<10	130	0.45	0.20	0.73	0.33	21.5	22.5	44
YY04655		0.24	0.003	0.26	2.66	42.2	<0.02	<10	280	0.41	0.56	0.95	0.21	17.10	25.4	79
YY04656		0.42	0.003	0.24	3.13	46.9	<0.02	<10	460	0.22	0.20	1.08	0.25	10.30	25.1	119
YY04657		0.40	0.008	0.41	2.89	74.3	<0.02	<10	320	0.40	0.31	1.13	0.35	14.95	24.2	79
YY04658		0.28	0.003	0.04	1.55	33.2	<0.02	<10	140	0.36	0.18	0.33	0.18	22.5	11.3	43
YY04659		0.27	0.003	0.10	2.23	32.9	<0.02	<10	210	0.49	0.25	0.61	0.15	20.7	18.4	51
YY04660		0.22	<0.001	0.19	1.67	14.5	<0.02	<10	120	0.41	0.16	0.37	0.23	19.00	8.3	37



ALS Canada Ltd.
 2103 Dollarton Hwy
 North Vancouver BC V7H 0A7
 Phone: +1 (604) 984 0221 Fax: +1 (604) 984 0218
 www.alsglobal.com/geochemistry

To: STRATEGIC METALS LTD.
 C/ O ARCHER, CATHRO & ASSOCIATES (1981)
 LIMITED
 1016- 510 W HASTINGS ST
 VANCOUVER BC V6B 1L8

Page: 5 - B
 Total # Pages: 7 (A - D)
 Plus Appendix Pages
 Finalized Date: 25- AUG- 2018
 Account: MTT

Project: Byng

CERTIFICATE OF ANALYSIS WH18191194

Sample Description	Method Analyte Units LOD	ME- MS41	ME- MS41	ME- MS41	ME- MS41	ME- MS41	ME- MS41	ME- MS41	ME- MS41	ME- MS41	ME- MS41	ME- MS41	ME- MS41	ME- MS41	ME- MS41	
		Cs ppm	Cu ppm	Fe %	Ga ppm	Ge ppm	Hf ppm	Hg ppm	In ppm	K %	La ppm	Li ppm	Mg %	Mn ppm	Mo ppm	Na %
YY04621		4.43	79.5	4.82	7.70	0.11	0.03	0.03	0.024	0.55	15.0	16.8	1.62	763	0.44	0.05
YY04622		1.56	28.6	2.58	4.47	0.07	<0.02	0.03	0.017	0.13	17.9	11.9	0.75	504	0.49	0.02
YY04623		3.09	53.2	4.26	7.16	0.10	0.03	0.05	0.027	0.30	12.2	18.0	1.50	722	0.61	0.04
YY04624		2.78	74.1	4.96	8.99	0.11	0.03	0.02	0.027	0.69	8.3	18.4	1.96	667	0.62	0.07
YY04625		1.96	41.5	3.53	5.80	0.09	0.02	0.03	0.021	0.24	9.4	12.9	1.08	555	0.56	0.03
YY04626		2.39	45.5	3.35	6.13	0.08	0.04	0.04	0.024	0.24	11.2	15.0	1.23	528	0.56	0.03
YY04627		2.49	51.0	3.73	7.03	0.09	0.04	0.03	0.025	0.24	9.8	17.1	1.38	719	0.48	0.04
YY04628		2.92	57.8	3.87	6.86	0.09	0.04	0.02	0.024	0.33	12.4	17.3	1.35	539	0.78	0.04
YY04629		2.19	59.1	3.37	6.21	0.10	0.05	0.01	0.020	0.32	11.7	16.1	1.22	411	0.76	0.04
YY04630		1.85	51.9	2.96	5.92	0.09	0.03	0.02	0.018	0.25	10.4	15.9	1.08	478	0.73	0.03
YY04631		1.35	38.1	2.62	5.21	0.08	0.08	0.02	0.021	0.17	14.5	13.3	0.90	330	0.48	0.02
YY04632		1.32	39.7	2.99	4.71	0.10	0.10	0.02	0.017	0.15	15.5	12.6	1.04	533	0.58	0.03
YY04633		0.66	19.8	1.83	2.71	0.09	0.04	0.01	0.011	0.07	11.4	6.6	0.63	280	0.35	0.02
YY04634		1.57	46.4	2.94	5.54	0.08	<0.02	0.02	0.019	0.13	12.0	15.1	1.01	497	0.56	0.03
YY04635		2.40	43.1	3.75	8.01	0.07	<0.02	0.03	0.021	0.16	8.9	18.0	1.30	445	0.51	0.04
YY04636		3.68	67.1	5.07	9.64	0.11	0.02	0.03	0.028	0.35	5.5	25.7	1.99	734	0.49	0.05
YY04637		2.45	60.5	3.99	7.60	0.11	0.03	0.02	0.023	0.42	10.7	18.9	1.58	646	0.46	0.03
YY04638		1.78	61.3	4.01	9.18	0.09	0.02	0.03	0.015	0.35	6.3	27.1	1.42	589	0.44	0.06
YY04639		3.20	48.9	4.15	8.11	0.08	<0.02	0.03	0.025	0.26	7.6	20.6	1.16	531	0.83	0.02
YY04640		3.95	85.7	5.33	9.28	0.10	0.03	0.05	0.038	0.39	13.0	23.2	1.70	732	1.45	0.03
YY04641		1.92	58.7	3.80	7.55	0.08	0.02	0.02	0.024	0.17	11.5	18.8	1.44	597	0.55	0.03
YY04642		2.34	65.8	4.25	8.30	0.11	0.03	0.02	0.024	0.44	8.6	19.5	1.73	606	0.79	0.03
YY04643		3.03	97.1	4.81	8.93	0.12	0.06	0.02	0.034	0.62	12.8	20.5	1.74	640	1.75	0.04
YY04644		1.87	52.4	3.39	6.71	0.09	0.03	0.02	0.015	0.46	6.7	18.6	1.34	463	0.35	0.04
YY04645		2.54	77.1	4.22	9.25	0.11	0.03	0.02	0.022	0.46	8.9	25.3	1.72	553	0.59	0.03
YY04646		1.63	38.2	3.13	6.23	0.07	0.02	0.02	0.020	0.14	10.7	17.2	1.04	493	0.69	0.03
YY04647		1.96	57.0	3.02	6.64	0.15	0.03	0.02	0.018	0.20	8.8	14.7	1.08	444	0.88	0.02
YY04648		4.54	108.0	4.58	9.74	0.17	0.03	0.02	0.024	0.24	10.1	27.6	1.88	704	0.86	0.07
YY04649		5.36	111.0	4.78	9.40	0.19	0.02	0.02	0.033	0.49	9.9	20.1	1.85	774	0.90	0.11
YY04650		2.93	46.3	2.86	7.13	0.11	<0.02	0.08	0.021	0.08	8.7	21.0	0.66	476	1.04	0.01
YY04651		5.64	125.0	3.75	8.09	0.13	<0.02	0.05	0.026	0.10	13.3	34.7	1.02	592	0.98	0.02
YY04652		5.09	118.5	3.23	7.70	0.13	0.02	0.05	0.021	0.12	14.1	31.9	0.96	449	1.23	0.03
YY04653		4.45	84.7	3.80	8.13	0.12	0.02	0.04	0.023	0.11	10.2	28.5	1.19	541	0.71	0.03
YY04654		3.38	118.0	3.76	5.97	0.12	0.03	0.03	0.020	0.07	12.1	21.3	0.89	516	0.79	0.05
YY04655		4.50	117.5	4.18	8.64	0.15	0.03	0.02	0.022	0.25	9.8	24.9	1.66	700	1.13	0.07
YY04656		4.23	121.5	4.96	10.75	0.22	0.03	0.02	0.027	0.64	5.4	24.5	2.27	840	1.05	0.08
YY04657		3.64	127.0	4.73	10.15	0.17	0.03	0.02	0.025	0.42	9.4	25.9	1.74	789	1.27	0.08
YY04658		1.40	30.1	2.25	4.43	0.12	0.02	0.02	0.017	0.09	11.3	12.2	0.68	350	0.47	0.01
YY04659		3.36	74.4	3.39	6.94	0.12	0.02	0.04	0.020	0.15	9.8	19.0	1.08	658	0.68	0.06
YY04660		1.92	31.5	2.28	5.30	0.11	<0.02	0.08	0.016	0.06	9.6	14.2	0.48	299	0.67	0.01



ALS Canada Ltd.
 2103 Dollarton Hwy
 North Vancouver BC V7H 0A7
 Phone: +1 (604) 984 0221 Fax: +1 (604) 984 0218
 www.alsglobal.com/geochemistry

To: STRATEGIC METALS LTD.
 C/ O ARCHER, CATHRO & ASSOCIATES (1981)
 LIMITED
 1016- 510 W HASTINGS ST
 VANCOUVER BC V6B 1L8

Page: 5 - C
 Total # Pages: 7 (A - D)
 Plus Appendix Pages
 Finalized Date: 25- AUG- 2018
 Account: MTT

Project: Byng

CERTIFICATE OF ANALYSIS WH18191194

Sample Description	ME- MS41	ME- MS41	ME- MS41	ME- MS41	ME- MS41	ME- MS41	ME- MS41	ME- MS41	ME- MS41	ME- MS41	ME- MS41	ME- MS41	ME- MS41	ME- MS41	ME- MS41
	Nb	Ni	P	Pb	Rb	Re	S	Sb	Sc	Se	Sn	Sr	Ta	Te	Th
	ppm	ppm	ppm	ppm	ppm	ppm	%	ppm	ppm	ppm	ppm	ppm	ppm	ppm	ppm
Method Analyte Units LOD	0.05	0.2	10	0.2	0.1	0.001	0.01	0.05	0.1	0.2	0.2	0.2	0.01	0.01	0.2
YY04621	0.56	51.2	1010	6.9	27.3	<0.001	0.03	2.02	9.0	0.6	0.4	59.4	<0.01	0.04	3.2
YY04622	0.88	39.0	690	8.7	9.8	<0.001	0.03	0.66	3.3	0.2	0.3	32.1	<0.01	0.03	2.8
YY04623	0.95	55.1	640	8.0	19.6	<0.001	0.06	1.14	7.2	0.5	0.3	42.6	<0.01	0.04	1.6
YY04624	0.77	42.9	500	4.4	32.1	<0.001	0.04	0.48	8.6	0.5	0.4	55.6	<0.01	0.17	1.3
YY04625	0.89	42.9	450	6.3	14.0	<0.001	0.04	0.69	4.5	0.2	0.3	33.5	<0.01	0.04	1.4
YY04626	1.03	37.8	740	7.4	16.8	<0.001	0.07	1.08	6.6	0.4	0.3	47.4	<0.01	0.03	2.1
YY04627	0.88	35.1	730	5.8	20.0	<0.001	0.08	1.00	7.1	0.5	0.3	53.6	<0.01	0.03	1.4
YY04628	0.86	35.2	590	8.2	22.4	<0.001	0.05	1.67	7.1	0.3	0.3	44.4	<0.01	0.04	2.4
YY04629	0.89	32.3	860	4.8	20.2	<0.001	0.07	1.30	6.8	0.5	0.3	42.5	<0.01	0.03	2.5
YY04630	0.82	31.3	680	4.1	18.6	<0.001	0.11	1.17	5.4	0.7	0.3	43.5	<0.01	0.03	1.6
YY04631	0.95	43.3	800	5.9	11.7	<0.001	0.05	0.89	5.8	0.2	0.4	31.8	<0.01	0.02	4.3
YY04632	0.59	53.8	860	6.2	10.0	<0.001	0.05	0.68	5.2	<0.2	0.3	35.3	<0.01	0.04	4.2
YY04633	0.50	33.6	560	4.2	5.5	<0.001	0.06	0.42	2.8	<0.2	0.2	23.8	<0.01	0.03	3.1
YY04634	0.82	55.0	780	6.5	10.1	<0.001	0.11	0.63	4.2	0.4	0.3	30.7	<0.01	0.03	1.3
YY04635	0.68	34.4	1010	5.1	13.6	<0.001	0.12	0.70	5.0	0.2	0.3	33.0	<0.01	0.04	0.6
YY04636	0.70	51.3	810	4.7	22.0	<0.001	0.08	1.04	8.4	0.4	0.3	47.8	<0.01	0.05	0.8
YY04637	0.45	45.4	930	5.2	26.3	<0.001	0.02	1.08	7.9	0.4	0.3	40.2	<0.01	0.06	1.9
YY04638	0.66	44.4	660	3.7	24.3	<0.001	0.06	0.41	2.8	0.3	0.2	64.6	<0.01	0.03	1.0
YY04639	0.57	33.6	770	6.7	24.8	<0.001	0.80	3.37	4.6	0.3	0.3	31.4	<0.01	0.04	0.3
YY04640	0.90	58.6	960	8.5	24.6	<0.001	0.55	4.57	12.6	1.1	0.4	47.4	<0.01	0.04	2.0
YY04641	0.91	51.1	750	5.5	17.0	<0.001	0.40	0.56	8.1	0.5	0.4	39.9	<0.01	0.04	2.5
YY04642	0.80	45.4	980	4.6	31.5	<0.001	0.29	0.47	9.1	0.4	0.3	44.1	<0.01	0.04	1.3
YY04643	0.50	49.9	1920	5.9	45.0	<0.001	0.17	0.81	10.4	1.5	0.4	47.6	<0.01	0.04	2.5
YY04644	0.60	32.8	730	2.7	25.7	<0.001	0.09	0.25	4.6	0.2	0.2	50.2	<0.01	0.02	1.3
YY04645	0.77	50.1	990	4.6	30.5	<0.001	0.07	0.52	7.6	0.3	0.3	51.2	<0.01	0.03	1.6
YY04646	1.00	48.6	600	6.8	13.2	<0.001	0.07	0.49	4.0	<0.2	0.3	40.2	<0.01	0.03	1.8
YY04647	0.82	41.5	790	4.7	17.4	0.001	0.03	0.49	4.6	0.4	0.2	62.4	<0.01	0.03	1.1
YY04648	1.06	70.8	1080	7.0	25.2	<0.001	0.02	0.74	6.4	1.0	0.3	83.1	<0.01	0.05	1.2
YY04649	0.38	56.6	1300	7.0	33.0	0.001	0.01	2.62	12.6	0.8	0.3	91.9	<0.01	0.04	1.4
YY04650	1.08	37.8	670	10.2	11.8	<0.001	0.07	1.06	1.8	0.6	0.4	27.7	<0.01	0.04	0.3
YY04651	0.86	73.1	960	11.4	12.5	0.001	0.07	0.95	3.5	1.2	0.3	41.9	<0.01	0.05	0.6
YY04652	0.90	52.9	1020	10.3	13.3	<0.001	0.06	0.83	3.2	1.8	0.3	37.0	<0.01	0.05	0.8
YY04653	0.95	68.4	820	7.4	12.0	<0.001	0.05	0.97	3.3	0.7	0.3	79.0	<0.01	0.05	0.8
YY04654	0.80	85.2	950	8.9	7.6	<0.001	0.02	1.45	4.4	1.3	0.2	128.5	<0.01	0.05	2.2
YY04655	0.94	69.2	1110	6.1	20.9	<0.001	0.03	0.80	5.6	0.9	0.3	98.5	<0.01	0.07	1.3
YY04656	0.86	66.8	1150	4.8	50.3	<0.001	0.02	0.37	8.7	1.1	0.3	75.4	<0.01	0.06	0.9
YY04657	0.83	65.9	1120	5.8	36.0	<0.001	0.03	0.79	6.0	1.7	0.3	115.0	<0.01	0.07	1.5
YY04658	1.03	45.2	790	6.9	8.6	<0.001	0.02	0.68	2.5	0.3	0.3	29.3	<0.01	0.03	1.9
YY04659	0.89	53.5	730	7.6	14.8	<0.001	0.03	0.99	3.8	0.5	0.3	103.5	<0.01	0.04	1.5
YY04660	0.69	24.8	1020	5.2	8.6	<0.001	0.09	0.56	1.0	0.5	0.3	39.9	<0.01	0.02	0.2



ALS Canada Ltd.
 2103 Dollarton Hwy
 North Vancouver BC V7H 0A7
 Phone: +1 (604) 984 0221 Fax: +1 (604) 984 0218
 www.alsglobal.com/geochemistry

To: STRATEGIC METALS LTD.
 C/ O ARCHER, CATHRO & ASSOCIATES (1981)
 LIMITED
 1016- 510 W HASTINGS ST
 VANCOUVER BC V6B 1L8

Page: 5 - D
 Total # Pages: 7 (A - D)
 Plus Appendix Pages
 Finalized Date: 25- AUG- 2018
 Account: MTT

Project: Byng

CERTIFICATE OF ANALYSIS WH18191194

Sample Description	Method Analyte Units LOD	ME- MS41	ME- MS41	ME- MS41	ME- MS41	ME- MS41	ME- MS41	ME- MS41	
		Ti %	Ti ppm	U ppm	V ppm	W ppm	Y ppm	Zn ppm	Zr ppm
		0.005	0.02	0.05	1	0.05	0.05	2	0.5
YY04621		0.192	0.21	0.64	131	0.17	12.80	77	1.1
YY04622		0.091	0.12	0.79	60	0.23	6.64	46	0.5
YY04623		0.168	0.20	0.85	119	0.16	10.35	69	1.0
YY04624		0.235	0.25	0.61	171	0.12	10.35	83	1.2
YY04625		0.144	0.15	0.51	105	0.20	5.70	56	0.9
YY04626		0.138	0.16	0.93	101	0.31	9.21	67	1.5
YY04627		0.145	0.18	0.73	113	0.17	9.37	71	1.3
YY04628		0.149	0.19	0.85	115	0.31	10.75	70	1.4
YY04629		0.144	0.16	0.76	100	0.24	9.74	62	1.8
YY04630		0.126	0.15	0.67	92	0.28	7.97	54	1.2
YY04631		0.129	0.14	0.61	70	0.23	9.34	53	3.4
YY04632		0.140	0.13	0.68	76	0.20	9.91	56	4.4
YY04633		0.075	0.07	0.48	44	0.16	5.21	31	1.7
YY04634		0.114	0.12	0.81	79	0.21	6.95	56	0.5
YY04635		0.149	0.13	0.54	117	0.19	5.60	70	<0.5
YY04636		0.218	0.19	0.44	162	0.17	5.72	82	0.5
YY04637		0.186	0.17	0.47	123	0.17	9.53	70	1.4
YY04638		0.182	0.18	0.42	116	0.16	5.66	73	0.6
YY04639		0.122	0.19	0.48	113	0.28	4.47	61	<0.5
YY04640		0.157	0.36	1.07	147	0.17	14.90	113	1.2
YY04641		0.155	0.17	0.66	114	0.15	10.00	70	0.9
YY04642		0.183	0.26	0.50	144	0.13	9.97	78	1.3
YY04643		0.174	0.35	0.63	146	0.26	14.55	107	2.4
YY04644		0.181	0.18	0.46	116	0.70	6.74	49	0.9
YY04645		0.212	0.21	0.63	137	0.18	10.15	70	1.2
YY04646		0.126	0.12	0.56	81	0.21	4.81	53	0.9
YY04647		0.122	0.13	0.58	90	0.16	7.72	53	1.3
YY04648		0.168	0.20	0.89	126	0.19	10.55	95	1.3
YY04649		0.168	0.33	0.54	142	0.41	13.35	104	1.0
YY04650		0.075	0.12	0.71	72	0.26	4.09	57	0.6
YY04651		0.081	0.14	1.69	84	0.33	8.52	118	0.7
YY04652		0.084	0.16	1.31	75	0.26	10.55	83	0.9
YY04653		0.091	0.15	0.90	93	0.23	6.50	86	0.7
YY04654		0.068	0.09	0.83	69	0.24	7.35	86	1.2
YY04655		0.150	0.19	0.80	113	0.31	9.97	82	1.4
YY04656		0.226	0.32	0.42	167	0.19	9.84	94	1.2
YY04657		0.173	0.27	0.71	136	0.21	11.80	101	1.6
YY04658		0.080	0.08	0.59	54	0.34	4.52	46	0.9
YY04659		0.106	0.14	0.77	83	0.26	6.54	70	0.9
YY04660		0.045	0.09	0.78	55	0.43	3.92	42	<0.5



ALS Canada Ltd.
 2103 Dollarton Hwy
 North Vancouver BC V7H 0A7
 Phone: +1 (604) 984 0221 Fax: +1 (604) 984 0218
 www.alsglobal.com/geochemistry

To: STRATEGIC METALS LTD.
 C/ O ARCHER, CATHRO & ASSOCIATES (1981)
 LIMITED
 1016- 510 W HASTINGS ST
 VANCOUVER BC V6B 1L8

Page: 6 - A
 Total # Pages: 7 (A - D)
 Plus Appendix Pages
 Finalized Date: 25- AUG- 2018
 Account: MTT

Project: Byng

CERTIFICATE OF ANALYSIS WH18191194

Sample Description	Method Analyte Units LOD	WEI- 21	Au- ICP21	ME- MS41	ME- MS41	ME- MS41	ME- MS41	ME- MS41	ME- MS41	ME- MS41	ME- MS41	ME- MS41	ME- MS41	ME- MS41	ME- MS41	
		Recvd Wt. kg	Au ppm	Ag ppm	Al %	As ppm	Au ppm	B ppm	Ba ppm	Be ppm	Bi ppm	Ca %	Cd ppm	Ce ppm	Co ppm	Cr ppm
		0.02	0.001	0.01	0.01	0.1	0.02	10	10	0.05	0.01	0.01	0.01	0.02	0.1	1
YY04661		0.16	NSS	0.28	2.12	13.0	<0.02	<10	240	0.28	0.34	1.51	0.16	14.30	21.3	87
YY04662		0.10	<0.001	0.25	1.04	55.0	<0.02	<10	120	0.24	0.15	0.40	0.67	8.59	11.5	30
YY04663		0.20	0.002	0.35	2.78	38.3	<0.02	<10	170	0.70	0.29	0.61	0.17	29.9	25.8	46
YY04664		0.24	0.001	0.21	2.42	6.0	<0.02	<10	500	0.26	0.11	0.82	0.33	13.25	19.7	86
YY07110		0.41	0.007	0.20	1.63	22.1	0.34	<10	130	0.38	0.14	0.30	0.15	21.8	9.3	48
YY07111		0.34	0.003	0.12	1.73	24.5	<0.02	<10	180	0.31	0.16	0.46	0.09	24.3	13.0	54
YY07112		0.39	0.021	0.16	1.85	34.1	<0.02	<10	180	0.34	0.17	0.58	0.12	21.1	13.6	61
YY07113		0.42	0.002	0.12	1.49	16.6	<0.02	<10	150	0.39	0.15	0.55	0.16	26.9	11.3	49
YY07114		0.41	0.012	0.22	1.98	80.8	<0.02	<10	200	0.31	0.19	0.79	0.20	19.50	16.3	69
YY07115		0.34	0.008	0.23	1.96	75.0	0.02	<10	220	0.34	0.20	0.62	0.19	24.1	16.4	67
YY07116		0.44	0.004	0.35	2.36	104.5	<0.02	<10	300	0.29	0.12	0.93	0.38	15.80	22.1	83
YY07117		0.38	0.004	0.23	1.99	98.5	<0.02	<10	230	0.29	0.16	0.96	0.26	19.70	20.7	78
YY07118		0.39	0.004	0.24	2.38	64.9	<0.02	<10	290	0.30	0.36	1.38	0.21	17.35	19.3	73
YY07119		0.33	0.003	0.21	1.96	65.5	<0.02	<10	230	0.28	0.17	0.81	0.21	15.10	16.5	63
YY07120		0.27	0.007	0.24	2.53	144.0	<0.02	<10	190	0.28	0.23	1.24	0.25	15.50	23.0	95
YY07121		0.30	0.005	0.18	2.03	110.0	<0.02	<10	160	0.27	0.24	1.15	0.19	12.90	18.9	73
YY07122		0.35	0.002	0.23	2.56	48.4	<0.02	<10	330	0.24	0.16	1.24	0.23	11.95	19.4	77
YY07123		0.30	0.001	0.14	1.73	57.6	<0.02	<10	150	0.25	0.21	0.81	0.15	17.40	14.4	70
YY07124		0.25	0.004	0.24	2.17	61.1	<0.02	<10	190	0.36	0.23	1.39	0.23	18.85	18.6	83
YY07125		0.40	0.005	0.06	1.35	39.4	<0.02	<10	130	0.30	0.15	0.47	0.15	19.05	10.4	54
YY07126		0.42	0.001	0.13	1.92	35.9	<0.02	<10	220	0.36	0.12	0.54	0.19	19.75	15.7	70
YY07127		0.30	0.002	0.15	2.12	53.9	<0.02	<10	270	0.34	0.12	0.68	0.17	17.15	14.8	83
YY07128		0.29	0.001	0.17	2.71	31.2	<0.02	<10	330	0.38	0.15	0.69	0.23	22.3	20.3	102
YY07129		0.40	0.005	0.30	2.47	45.5	<0.02	<10	350	0.31	0.10	0.60	0.21	17.65	17.5	62
YY07130		0.35	0.004	0.30	2.22	119.0	<0.02	<10	370	0.32	0.13	0.68	0.16	18.45	14.8	61
YY07131		0.41	0.002	0.15	1.77	26.2	<0.02	<10	240	0.25	0.11	0.74	0.17	24.1	10.8	55
YY07132		0.47	0.003	0.26	2.38	47.7	<0.02	<10	330	0.45	0.14	0.67	0.18	27.3	14.1	66
YY07133		0.41	0.002	0.21	1.63	25.4	<0.02	<10	230	0.35	0.18	1.15	0.42	25.9	14.3	49
YY07134		0.32	0.020	0.10	2.86	265	0.02	<10	210	0.56	0.46	0.39	0.17	22.7	26.4	48
YY07135		0.35	0.012	0.15	2.85	159.0	<0.02	<10	110	0.31	0.47	0.35	0.60	15.50	37.6	51
YY07136		0.42	0.080	0.13	3.53	92.8	0.13	<10	170	0.13	1.01	1.10	0.21	11.20	35.3	77
YY07137		0.31	0.015	0.13	2.64	119.5	<0.02	<10	920	0.35	0.34	0.97	0.16	19.55	30.4	77
YY07138		0.34	0.022	0.18	2.36	201	0.02	<10	510	0.45	0.51	0.70	0.18	18.90	22.6	73
YY07139		0.30	0.068	0.31	2.74	595	0.05	<10	220	0.35	0.39	0.77	0.24	19.35	35.6	113
YY07140		0.33	0.033	0.50	3.25	377	0.02	<10	210	0.69	0.38	0.94	0.33	24.8	35.5	77
YY07141		0.34	0.008	0.14	2.72	135.5	<0.02	<10	180	0.68	0.21	0.51	0.19	27.5	19.8	62
YY07142		0.35	0.005	0.16	1.90	31.7	<0.02	<10	110	0.40	0.17	0.29	0.18	21.7	13.3	46
YY07143		0.37	0.007	0.21	2.41	25.2	<0.02	<10	140	0.71	0.18	0.26	0.17	20.9	14.1	51
YY07144		0.34	0.004	0.25	2.80	21.9	<0.02	<10	140	0.44	0.16	0.46	0.13	25.6	16.9	58
YY07145		0.30	0.008	0.12	1.89	25.7	0.03	<10	100	0.35	0.14	0.24	0.13	26.1	10.3	41



ALS Canada Ltd.
 2103 Dollarton Hwy
 North Vancouver BC V7H 0A7
 Phone: +1 (604) 984 0221 Fax: +1 (604) 984 0218
 www.alsglobal.com/geochemistry

To: STRATEGIC METALS LTD.
 C/ O ARCHER, CATHRO & ASSOCIATES (1981)
 LIMITED
 1016- 510 W HASTINGS ST
 VANCOUVER BC V6B 1L8

Page: 6 - B
 Total # Pages: 7 (A - D)
 Plus Appendix Pages
 Finalized Date: 25- AUG- 2018
 Account: MTT

Project: Byng

CERTIFICATE OF ANALYSIS WH18191194

Sample Description	Method Analyte Units LOD	ME- MS41	ME- MS41	ME- MS41	ME- MS41	ME- MS41	ME- MS41	ME- MS41	ME- MS41	ME- MS41	ME- MS41	ME- MS41	ME- MS41	ME- MS41	ME- MS41	
		Cs ppm	Cu ppm	Fe %	Ga ppm	Ge ppm	Hf ppm	Hg ppm	In ppm	K %	La ppm	Li ppm	Mg %	Mn ppm	Mo ppm	Na %
YY04661		3.15	85.3	3.83	8.08	0.12	0.03	0.06	0.020	0.16	8.9	19.6	1.29	696	0.84	0.02
YY04662		2.56	24.4	1.87	4.58	0.10	<0.02	0.09	0.014	0.08	4.6	5.8	0.25	538	0.98	0.01
YY04663		5.56	120.5	3.74	7.69	0.12	0.02	0.06	0.025	0.08	14.0	21.8	0.78	811	1.03	0.03
YY04664		3.01	91.2	4.47	9.48	0.18	0.03	0.02	0.025	0.41	7.5	20.4	1.77	613	0.75	0.04
YY07110		1.61	28.3	2.39	5.11	0.11	<0.02	0.02	0.016	0.07	12.0	11.8	0.72	411	0.82	0.02
YY07111		1.80	36.9	2.51	5.57	0.13	0.03	0.03	0.017	0.10	13.9	12.4	0.89	561	0.99	0.02
YY07112		2.02	45.6	2.63	5.88	0.13	0.03	0.04	0.019	0.11	11.9	12.7	0.97	745	1.60	0.02
YY07113		1.76	33.7	2.41	5.23	0.12	0.03	0.03	0.019	0.10	16.8	12.8	0.76	451	0.70	0.02
YY07114		2.58	70.6	3.35	6.34	0.13	0.03	0.02	0.021	0.20	11.6	13.0	1.17	521	1.60	0.04
YY07115		2.82	67.8	3.39	6.17	0.14	0.04	0.04	0.020	0.22	13.4	14.4	1.16	590	1.10	0.04
YY07116		3.51	94.8	4.56	7.85	0.17	0.03	0.03	0.027	0.40	9.5	17.7	1.51	765	1.17	0.05
YY07117		3.30	75.8	3.83	7.08	0.15	0.03	0.03	0.025	0.29	11.4	14.8	1.28	679	1.05	0.04
YY07118		2.96	82.2	4.10	7.91	0.17	0.03	0.03	0.025	0.36	10.1	14.0	1.48	771	1.35	0.08
YY07119		2.71	64.5	3.70	6.30	0.16	0.05	0.02	0.022	0.31	9.6	14.3	1.27	572	0.95	0.05
YY07120		3.45	77.9	4.66	8.44	0.16	0.03	0.04	0.025	0.24	8.7	16.9	1.56	674	3.65	0.04
YY07121		2.82	66.2	3.90	6.47	0.13	0.03	0.03	0.022	0.24	7.8	13.3	1.19	608	1.88	0.04
YY07122		2.65	71.1	4.51	8.03	0.18	0.04	0.03	0.031	0.38	7.7	19.6	1.84	809	1.04	0.05
YY07123		2.46	53.2	3.35	6.12	0.14	0.03	0.02	0.022	0.22	9.7	12.7	1.09	448	1.46	0.03
YY07124		3.05	71.0	3.89	7.44	0.15	0.04	0.05	0.024	0.22	10.6	14.9	1.25	737	2.24	0.03
YY07125		1.64	32.7	2.62	4.50	0.14	0.02	0.02	0.017	0.15	11.5	9.6	0.84	351	0.82	0.02
YY07126		2.12	60.6	3.45	6.49	0.16	0.03	0.03	0.021	0.24	11.6	15.0	1.23	579	0.69	0.03
YY07127		2.86	56.1	3.85	6.92	0.15	0.03	0.03	0.022	0.28	9.8	13.1	1.30	577	0.58	0.04
YY07128		3.23	67.7	4.49	7.77	0.12	0.03	0.03	0.025	0.45	11.1	17.7	1.62	831	0.77	0.05
YY07129		2.96	74.8	4.22	6.70	0.12	0.03	0.02	0.026	0.28	11.3	16.8	1.46	885	0.60	0.04
YY07130		3.60	71.7	4.35	6.41	0.12	0.03	0.02	0.030	0.28	11.9	16.2	1.35	569	0.61	0.05
YY07131		1.64	38.3	2.93	5.18	0.09	0.04	0.02	0.021	0.15	14.2	15.4	1.03	482	0.45	0.03
YY07132		2.42	57.1	3.96	6.69	0.10	0.03	0.02	0.023	0.25	15.6	19.6	1.38	607	0.59	0.04
YY07133		1.95	51.4	3.10	4.58	0.09	0.02	0.04	0.017	0.30	15.0	13.4	0.91	580	0.66	0.04
YY07134		4.52	154.0	3.96	6.95	0.06	<0.02	0.07	0.023	0.07	11.1	14.3	1.10	728	1.26	0.02
YY07135		5.25	284	4.79	5.84	0.07	0.02	0.06	0.021	0.07	6.9	14.2	1.01	488	2.73	0.02
YY07136		6.43	88.2	2.67	5.22	0.06	0.04	0.05	0.016	0.09	4.8	15.4	1.82	511	0.37	0.06
YY07137		3.60	55.3	3.23	6.79	0.06	0.06	0.01	0.014	0.17	9.7	21.8	1.87	564	1.31	0.05
YY07138		3.41	87.9	3.46	6.86	0.07	0.02	0.03	0.020	0.17	10.2	20.6	1.28	666	0.96	0.02
YY07139		6.39	119.5	5.06	8.90	0.08	0.02	0.03	0.022	0.18	9.8	28.5	1.37	894	0.77	0.03
YY07140		7.12	134.0	4.77	9.05	0.08	0.02	0.05	0.032	0.11	13.2	27.5	1.18	946	1.15	0.05
YY07141		3.51	76.7	3.80	7.21	0.08	0.02	0.02	0.025	0.07	13.7	22.8	1.14	621	0.65	0.03
YY07142		3.39	71.6	3.12	6.23	0.08	<0.02	0.01	0.019	0.10	11.2	28.2	0.79	311	0.96	0.02
YY07143		3.96	66.3	3.63	8.11	0.09	0.02	0.03	0.019	0.25	11.4	32.1	0.93	386	1.16	0.03
YY07144		4.22	89.2	3.93	8.93	0.12	0.02	0.02	0.029	0.35	13.9	34.6	1.29	576	0.95	0.09
YY07145		1.96	39.1	2.75	5.41	0.07	0.02	0.04	0.017	0.07	13.1	18.3	0.60	282	0.77	0.02



ALS Canada Ltd.
 2103 Dollarton Hwy
 North Vancouver BC V7H 0A7
 Phone: +1 (604) 984 0221 Fax: +1 (604) 984 0218
 www.alsglobal.com/geochemistry

To: STRATEGIC METALS LTD.
 C/ O ARCHER, CATHRO & ASSOCIATES (1981)
 LIMITED
 1016- 510 W HASTINGS ST
 VANCOUVER BC V6B 1L8

Page: 6 - C
 Total # Pages: 7 (A - D)
 Plus Appendix Pages
 Finalized Date: 25- AUG- 2018
 Account: MTT

Project: Byng

CERTIFICATE OF ANALYSIS WH18191194

Sample Description	Method Analyte Units LOD	ME- MS41	ME- MS41	ME- MS41	ME- MS41	ME- MS41	ME- MS41	ME- MS41	ME- MS41	ME- MS41	ME- MS41	ME- MS41	ME- MS41	ME- MS41	ME- MS41	
		Nb ppm	Ni ppm	P ppm	Pb ppm	Rb ppm	Re ppm	S %	Sb ppm	Sc ppm	Se ppm	Sn ppm	Sr ppm	Ta ppm	Te ppm	Th ppm
YY04661		0.87	50.0	930	5.2	14.7	0.001	0.09	0.61	3.8	0.8	0.2	48.7	<0.01	0.05	0.8
YY04662		0.56	13.6	1660	5.3	9.5	<0.001	0.21	0.94	0.6	0.5	0.2	28.7	<0.01	0.02	<0.2
YY04663		0.85	73.9	1210	9.2	9.1	<0.001	0.07	0.95	3.2	1.0	0.3	68.8	0.01	0.05	0.7
YY04664		0.78	48.7	1340	4.4	31.0	<0.001	0.02	0.35	6.9	1.0	0.3	32.6	<0.01	0.05	0.9
YY07110		0.68	28.3	810	6.5	7.8	0.001	0.03	0.68	2.7	0.2	0.2	25.8	<0.01	0.03	2.2
YY07111		0.95	32.9	690	7.0	10.1	<0.001	0.02	0.93	4.4	0.3	0.3	32.6	<0.01	0.03	2.6
YY07112		0.86	33.8	680	7.0	10.9	0.001	0.04	1.31	4.8	0.4	0.2	32.5	<0.01	0.03	1.8
YY07113		0.94	30.7	630	7.6	10.8	<0.001	0.03	0.67	4.1	0.4	0.3	41.4	<0.01	0.04	2.7
YY07114		0.73	41.6	820	6.7	15.4	<0.001	0.02	2.63	6.5	0.6	0.3	43.7	<0.01	0.05	1.8
YY07115		0.82	45.1	570	7.5	16.8	<0.001	0.02	2.66	6.7	0.3	0.3	44.7	<0.01	0.05	3.1
YY07116		0.71	51.5	950	6.4	28.9	0.001	0.02	2.68	10.9	0.9	0.3	57.3	<0.01	0.05	1.6
YY07117		0.77	49.1	770	6.6	22.4	<0.001	0.03	2.39	7.8	0.8	0.3	47.6	<0.01	0.05	1.7
YY07118		0.79	42.5	890	5.4	25.0	<0.001	0.06	1.47	8.6	0.8	0.3	98.0	<0.01	0.14	1.3
YY07119		0.70	37.4	660	5.4	21.4	<0.001	0.02	1.36	7.3	0.6	0.2	55.1	<0.01	0.07	1.8
YY07120		0.85	44.4	730	7.0	21.5	<0.001	0.11	1.88	6.6	0.9	0.3	54.7	<0.01	0.08	0.9
YY07121		0.60	36.4	710	5.7	19.6	0.001	0.06	2.37	5.9	0.7	0.2	50.0	<0.01	0.09	0.8
YY07122		0.70	36.8	800	4.2	22.9	<0.001	0.04	1.43	11.9	0.8	0.3	57.0	<0.01	0.07	1.0
YY07123		0.84	37.3	760	4.7	16.4	<0.001	0.03	1.43	5.9	0.6	0.2	38.0	<0.01	0.07	1.5
YY07124		0.92	42.5	880	9.5	21.1	<0.001	0.09	1.46	5.3	0.8	0.3	50.5	<0.01	0.05	1.0
YY07125		0.64	32.0	790	8.0	10.9	<0.001	0.03	1.18	3.5	0.3	0.2	28.4	<0.01	0.04	1.3
YY07126		0.50	43.5	970	6.3	18.5	<0.001	0.01	0.89	6.3	0.3	0.3	38.0	<0.01	0.03	2.0
YY07127		0.61	38.4	840	6.3	18.5	0.001	0.03	1.13	6.9	0.4	0.3	37.1	<0.01	0.03	1.1
YY07128		0.65	48.2	960	6.9	27.4	<0.001	0.03	0.74	8.6	0.3	0.4	59.6	<0.01	0.06	2.5
YY07129		0.49	37.8	980	5.6	18.6	<0.001	0.02	1.00	10.5	0.8	0.3	41.0	<0.01	0.04	1.9
YY07130		0.55	37.3	1010	6.3	17.9	<0.001	0.03	1.87	9.6	0.8	0.3	50.5	<0.01	0.05	2.4
YY07131		0.87	33.0	790	6.0	11.4	<0.001	0.04	0.74	6.2	0.4	0.3	39.1	<0.01	0.03	5.5
YY07132		0.74	40.2	860	7.6	19.2	<0.001	0.03	1.06	8.5	0.6	0.3	48.6	<0.01	0.03	4.1
YY07133		0.72	36.7	1070	6.9	17.2	<0.001	0.07	1.27	4.5	0.7	0.2	57.3	<0.01	0.03	5.2
YY07134		0.53	39.4	1430	8.3	7.2	<0.001	0.15	2.59	2.7	0.8	0.3	43.7	<0.01	0.09	0.3
YY07135		0.57	56.7	1210	5.1	5.7	<0.001	0.10	2.12	3.8	0.9	0.2	86.1	<0.01	0.06	0.7
YY07136		0.13	66.0	540	4.8	3.1	<0.001	0.02	5.81	7.1	0.4	<0.2	262	<0.01	0.10	1.0
YY07137		0.14	72.7	510	4.2	9.6	<0.001	0.04	0.96	5.1	0.3	0.2	187.5	<0.01	0.05	1.3
YY07138		0.59	51.9	840	6.9	16.1	<0.001	0.04	0.99	5.0	0.5	0.2	137.0	<0.01	0.05	1.6
YY07139		0.56	62.1	990	7.7	15.0	<0.001	0.08	1.19	5.2	0.9	0.2	79.6	<0.01	0.06	1.1
YY07140		0.80	81.0	1310	12.1	16.6	<0.001	0.10	1.46	6.0	1.6	0.3	97.2	<0.01	0.09	1.2
YY07141		0.95	74.0	890	6.5	10.4	<0.001	0.05	1.72	5.2	1.0	0.3	83.4	<0.01	0.05	1.5
YY07142		0.86	48.7	760	7.2	10.0	<0.001	0.05	0.97	3.2	1.4	0.3	33.0	<0.01	0.04	1.4
YY07143		1.13	37.8	780	7.0	20.2	<0.001	0.08	0.94	3.8	1.8	0.3	51.8	<0.01	0.05	1.3
YY07144		1.08	49.2	840	7.1	25.0	<0.001	0.05	0.70	6.5	2.3	0.3	74.9	<0.01	0.05	1.9
YY07145		0.84	34.6	590	5.6	9.0	<0.001	0.07	0.58	2.1	0.9	0.3	27.9	<0.01	0.03	0.9



ALS Canada Ltd.
 2103 Dollarton Hwy
 North Vancouver BC V7H 0A7
 Phone: +1 (604) 984 0221 Fax: +1 (604) 984 0218
 www.alsglobal.com/geochemistry

To: STRATEGIC METALS LTD.
 C/ O ARCHER, CATHRO & ASSOCIATES (1981)
 LIMITED
 1016- 510 W HASTINGS ST
 VANCOUVER BC V6B 1L8

Page: 6 - D
 Total # Pages: 7 (A - D)
 Plus Appendix Pages
 Finalized Date: 25- AUG- 2018
 Account: MTT

Project: Byng

CERTIFICATE OF ANALYSIS WH18191194

Sample Description	Method Analyte Units LOD	ME- MS41	ME- MS41	ME- MS41	ME- MS41	ME- MS41	ME- MS41	ME- MS41	
		Ti %	Ti ppm	U ppm	V ppm	W ppm	Y ppm	Zn ppm	Zr ppm
		0.005	0.02	0.05	1	0.05	0.05	2	0.5
YY04661		0.142	0.16	0.74	108	0.22	8.19	66	1.1
YY04662		0.030	0.10	0.68	51	0.22	2.20	44	<0.5
YY04663		0.063	0.12	1.37	69	0.27	10.05	63	0.6
YY04664		0.201	0.27	0.49	149	0.17	10.45	91	1.3
YY07110		0.071	0.09	1.34	65	0.32	5.71	45	0.5
YY07111		0.087	0.11	0.99	69	0.28	7.23	50	1.1
YY07112		0.086	0.11	1.12	77	0.26	7.37	51	1.1
YY07113		0.080	0.11	1.83	65	0.27	9.35	47	1.0
YY07114		0.107	0.13	1.02	94	0.36	10.00	62	1.2
YY07115		0.111	0.16	0.68	92	0.29	9.34	57	1.3
YY07116		0.172	0.24	0.64	138	0.19	12.50	86	1.3
YY07117		0.135	0.21	0.79	114	0.19	11.25	72	1.4
YY07118		0.151	0.21	0.76	131	0.44	11.50	77	1.3
YY07119		0.131	0.20	0.86	107	2.51	10.20	69	1.6
YY07120		0.162	0.19	0.98	144	0.35	9.74	78	1.1
YY07121		0.120	0.18	0.78	115	0.22	8.94	69	1.1
YY07122		0.182	0.19	0.86	154	0.18	12.00	78	1.3
YY07123		0.119	0.15	1.09	100	0.20	8.84	57	1.4
YY07124		0.129	0.18	1.49	114	0.18	11.05	76	1.4
YY07125		0.075	0.10	0.81	67	0.20	7.18	48	0.7
YY07126		0.133	0.14	0.93	98	0.20	10.05	65	1.0
YY07127		0.134	0.14	0.98	113	0.11	9.57	69	1.1
YY07128		0.198	0.22	0.80	142	0.23	9.85	78	1.3
YY07129		0.150	0.16	0.54	120	0.16	12.50	88	1.6
YY07130		0.130	0.17	0.61	110	0.16	12.15	97	1.2
YY07131		0.102	0.11	1.30	81	0.21	9.20	63	1.3
YY07132		0.135	0.18	0.84	109	0.19	10.80	79	1.1
YY07133		0.087	0.19	1.99	84	0.23	9.38	59	0.7
YY07134		0.043	0.21	1.44	76	0.46	8.06	64	<0.5
YY07135		0.062	0.16	0.71	80	0.31	6.27	177	0.6
YY07136		0.023	0.36	0.51	45	1.62	4.63	35	1.6
YY07137		0.062	0.17	0.67	74	0.13	8.14	62	2.0
YY07138		0.086	0.17	1.11	86	0.22	7.95	67	0.7
YY07139		0.139	0.20	0.74	127	0.26	7.03	105	0.5
YY07140		0.077	0.21	1.43	105	0.29	11.35	105	0.7
YY07141		0.078	0.16	0.93	83	0.29	8.41	72	0.5
YY07142		0.091	0.14	0.71	70	0.39	4.85	70	<0.5
YY07143		0.105	0.23	0.95	88	0.32	4.93	72	0.8
YY07144		0.130	0.23	1.13	102	0.33	9.30	89	0.8
YY07145		0.068	0.14	0.97	64	0.95	5.17	43	<0.5



ALS Canada Ltd.
 2103 Dollarton Hwy
 North Vancouver BC V7H 0A7
 Phone: +1 (604) 984 0221 Fax: +1 (604) 984 0218
 www.alsglobal.com/geochemistry

To: STRATEGIC METALS LTD.
 C/ O ARCHER, CATHRO & ASSOCIATES (1981)
 LIMITED
 1016- 510 W HASTINGS ST
 VANCOUVER BC V6B 1L8

Page: 7 - A
 Total # Pages: 7 (A - D)
 Plus Appendix Pages
 Finalized Date: 25- AUG- 2018
 Account: MTT

Project: Byng

CERTIFICATE OF ANALYSIS WH18191194

Sample Description	Method Analyte Units LOD	WEI- 21	Au- ICP21	ME- MS41	ME- MS41	ME- MS41	ME- MS41	ME- MS41	ME- MS41	ME- MS41	ME- MS41	ME- MS41	ME- MS41	ME- MS41	ME- MS41	
		Recvd Wt. kg	Au ppm	Ag ppm	Al %	As ppm	Au ppm	B ppm	Ba ppm	Be ppm	Bi ppm	Ca %	Cd ppm	Ce ppm	Co ppm	Cr ppm
		0.02	0.001	0.01	0.01	0.1	0.02	10	10	0.05	0.01	0.01	0.01	0.02	0.1	1
YY07146		0.28	0.003	0.17	1.67	27.1	<0.02	<10	160	0.45	0.17	0.38	0.18	19.10	12.0	42
YY07147		0.35	0.008	0.12	1.69	41.9	<0.02	<10	130	0.40	0.19	0.44	0.17	22.3	11.3	45
YY07148		0.27	0.001	0.10	1.29	22.7	<0.02	<10	140	0.20	0.21	0.30	0.25	16.20	6.9	51
YY07149		0.29	0.003	0.15	2.31	56.0	0.08	<10	180	0.53	0.26	0.40	0.30	24.3	22.0	50
YY07150		0.38	0.009	0.10	1.56	38.9	<0.02	<10	120	0.36	0.26	0.36	0.15	26.9	11.7	39
YY04701		0.25	0.003	0.13	1.53	13.6	<0.02	<10	150	0.38	0.24	0.45	0.14	40.3	10.8	57
YY04702		0.37	<0.001	0.11	1.44	13.0	<0.02	<10	120	0.44	0.21	0.40	0.17	33.2	10.3	48
YY04703		0.28	<0.001	0.14	1.05	10.0	<0.02	<10	80	0.29	0.15	0.38	0.13	17.50	5.8	28
YY04704		0.27	<0.001	0.09	1.85	12.8	<0.02	<10	80	0.40	0.23	0.25	0.23	19.40	7.7	51
YY04705		0.30	<0.001	0.14	1.69	23.0	<0.02	<10	110	0.30	0.32	0.69	0.18	22.5	14.0	58
YY04706		0.33	0.001	0.19	1.88	29.6	<0.02	<10	110	0.38	0.40	0.66	0.16	24.9	16.8	64
YY04707		0.32	0.001	0.20	1.59	18.3	<0.02	<10	100	0.40	0.28	0.42	0.10	20.4	10.7	46
YY04708		0.32	<0.001	0.09	1.73	16.9	<0.02	<10	120	0.46	0.28	0.32	0.21	26.6	10.2	49
YY04709		0.32	<0.001	0.07	1.33	8.4	<0.02	<10	110	0.36	0.31	0.27	0.30	16.00	7.5	36
YY04710		0.34	0.001	0.18	1.89	26.9	<0.02	<10	140	0.49	0.33	0.50	0.07	30.2	14.1	53
YY04711		0.33	0.002	0.13	2.00	25.5	<0.02	<10	130	0.53	0.33	0.55	0.10	26.0	15.7	62
YY04712		0.28	<0.001	0.08	1.26	9.4	<0.02	<10	100	0.24	1.55	0.41	0.15	16.95	6.5	37
YY04713		0.26	0.002	0.03	1.72	10.5	<0.02	<10	120	0.32	0.22	0.23	0.06	17.00	6.0	40
YY04714		0.31	<0.001	0.06	1.81	9.8	<0.02	<10	120	0.41	0.18	0.25	0.31	17.85	6.5	38
YY04715		0.32	<0.001	0.07	1.52	12.7	<0.02	<10	160	0.32	0.13	0.31	0.05	18.30	8.2	34
YY07385		0.23	0.003	0.13	2.10	13.3	<0.02	<10	420	0.39	0.15	0.64	0.09	21.6	17.5	44



ALS Canada Ltd.
 2103 Dollarton Hwy
 North Vancouver BC V7H 0A7
 Phone: +1 (604) 984 0221 Fax: +1 (604) 984 0218
 www.alsglobal.com/geochemistry

To: STRATEGIC METALS LTD.
 C/ O ARCHER, CATHRO & ASSOCIATES (1981)
 LIMITED
 1016- 510 W HASTINGS ST
 VANCOUVER BC V6B 1L8

Page: 7 - B
 Total # Pages: 7 (A - D)
 Plus Appendix Pages
 Finalized Date: 25- AUG- 2018
 Account: MTT

Project: Byng

CERTIFICATE OF ANALYSIS WH18191194

Sample Description	ME- MS41	ME- MS41	ME- MS41	ME- MS41	ME- MS41	ME- MS41	ME- MS41	ME- MS41	ME- MS41	ME- MS41	ME- MS41	ME- MS41	ME- MS41	ME- MS41	ME- MS41
	Cs	Cu	Fe	Ga	Ge	Hf	Hg	In	K	La	Li	Mg	Mn	Mo	Na
	ppm	ppm	%	ppm	ppm	ppm	ppm	ppm	%	ppm	ppm	%	ppm	ppm	%
Method Analyte Units LOD	0.05	0.2	0.01	0.05	0.05	0.02	0.01	0.005	0.01	0.2	0.1	0.01	5	0.05	0.01
YY07146	2.22	28.2	2.45	5.68	0.06	<0.02	0.08	0.020	0.08	8.3	13.5	0.65	732	0.91	0.01
YY07147	1.90	30.3	2.40	5.01	0.07	0.02	0.07	0.017	0.07	10.7	15.1	0.72	375	0.54	0.02
YY07148	2.17	19.0	2.29	5.95	0.06	<0.02	0.06	0.018	0.06	8.2	9.2	0.40	437	0.88	0.01
YY07149	2.88	52.8	2.91	6.28	0.06	<0.02	0.07	0.023	0.09	10.3	15.9	0.71	755	0.85	0.02
YY07150	1.83	44.0	2.53	4.53	0.06	0.02	0.02	0.016	0.05	13.2	13.0	0.61	365	0.55	0.02
YY04701	1.85	44.1	2.72	5.10	0.07	0.02	0.02	0.018	0.09	23.5	15.5	0.73	380	0.57	0.02
YY04702	1.58	35.3	2.31	4.75	0.06	0.02	0.02	0.015	0.08	17.3	15.4	0.68	386	0.64	0.02
YY04703	1.35	26.1	1.56	3.83	0.06	<0.02	0.02	0.010	0.04	9.9	8.7	0.39	201	0.68	0.02
YY04704	2.17	21.4	2.84	7.17	0.06	0.02	0.04	0.018	0.05	10.6	17.6	0.51	240	1.24	0.01
YY04705	2.77	53.5	2.93	5.47	0.07	<0.02	0.02	0.015	0.07	13.7	18.8	0.81	473	0.86	0.03
YY04706	3.03	71.9	3.22	6.09	0.07	<0.02	0.02	0.018	0.06	15.0	22.7	0.88	486	1.01	0.03
YY04707	2.01	45.1	2.40	5.30	0.06	<0.02	0.02	0.016	0.04	11.4	15.7	0.65	296	1.03	0.02
YY04708	2.09	39.6	2.59	5.65	0.07	<0.02	0.02	0.018	0.05	15.4	16.5	0.65	523	0.97	0.01
YY04709	1.49	18.3	1.99	4.61	0.06	<0.02	0.02	0.014	0.05	9.0	10.2	0.38	760	0.82	0.01
YY04710	2.19	59.0	2.90	5.97	0.06	<0.02	0.02	0.018	0.04	16.9	18.3	0.77	486	0.91	0.02
YY04711	2.74	60.6	3.16	6.82	0.07	<0.02	0.02	0.020	0.07	14.8	20.7	0.87	634	0.99	0.03
YY04712	1.83	23.3	2.31	6.71	0.06	<0.02	0.02	0.015	0.04	9.6	8.6	0.37	513	0.91	0.01
YY04713	2.16	27.5	2.30	7.47	0.05	<0.02	0.02	0.018	0.04	9.5	12.9	0.52	200	0.79	0.01
YY04714	1.48	19.1	2.32	5.81	0.11	0.02	0.03	0.020	0.05	10.1	11.8	0.46	276	0.96	0.01
YY04715	1.20	23.2	2.06	4.54	0.12	<0.02	0.01	0.015	0.05	10.6	11.5	0.64	281	0.46	0.02
YY07385	3.34	79.9	3.31	8.19	0.12	0.03	0.05	0.021	0.11	12.2	17.5	1.16	683	4.39	0.02



ALS Canada Ltd.
 2103 Dollarton Hwy
 North Vancouver BC V7H 0A7
 Phone: +1 (604) 984 0221 Fax: +1 (604) 984 0218
 www.alsglobal.com/geochemistry

To: STRATEGIC METALS LTD.
 C/ O ARCHER, CATHRO & ASSOCIATES (1981)
 LIMITED
 1016- 510 W HASTINGS ST
 VANCOUVER BC V6B 1L8

Page: 7 - C
 Total # Pages: 7 (A - D)
 Plus Appendix Pages
 Finalized Date: 25- AUG- 2018
 Account: MTT

Project: Byng

CERTIFICATE OF ANALYSIS WH18191194

Sample Description	ME- MS41	ME- MS41	ME- MS41	ME- MS41	ME- MS41	ME- MS41	ME- MS41	ME- MS41	ME- MS41	ME- MS41	ME- MS41	ME- MS41	ME- MS41	ME- MS41	ME- MS41
	Nb	Ni	P	Pb	Rb	Re	S	Sb	Sc	Se	Sn	Sr	Ta	Te	Th
	ppm	ppm	ppm	ppm	ppm	ppm	%	ppm	ppm	ppm	ppm	ppm	ppm	ppm	ppm
Method Analyte Units LOD	0.05	0.2	10	0.2	0.1	0.001	0.01	0.05	0.1	0.2	0.2	0.2	0.01	0.01	0.2
YY07146	0.73	37.5	1170	7.2	10.1	<0.001	0.12	0.76	1.6	0.5	0.3	41.7	<0.01	0.03	0.3
YY07147	0.95	34.1	760	5.8	7.3	<0.001	0.07	0.47	2.6	0.3	0.3	29.5	<0.01	0.02	1.2
YY07148	0.80	23.8	780	7.9	8.8	<0.001	0.10	0.56	1.1	0.2	0.4	24.8	<0.01	0.04	0.2
YY07149	0.95	50.4	1160	10.2	9.8	<0.001	0.11	0.67	2.1	0.9	0.4	42.1	<0.01	0.04	0.7
YY07150	0.88	35.7	680	6.3	5.8	<0.001	0.03	1.30	2.9	0.2	0.3	33.0	<0.01	0.03	2.7
YY04701	0.93	36.8	840	9.0	10.3	<0.001	0.03	0.54	3.6	0.3	0.3	33.8	<0.01	0.04	4.6
YY04702	0.97	33.5	830	8.0	7.9	<0.001	0.03	0.49	2.7	0.3	0.3	28.0	<0.01	0.03	4.5
YY04703	0.31	17.2	960	4.6	4.5	<0.001	0.07	0.52	0.8	0.4	0.2	27.2	<0.01	0.02	<0.2
YY04704	1.05	19.3	690	9.0	8.4	<0.001	0.05	0.48	2.2	0.5	0.4	25.8	<0.01	0.03	0.8
YY04705	0.61	33.8	950	6.9	8.2	<0.001	0.06	0.69	2.7	0.4	0.2	49.7	<0.01	0.05	1.1
YY04706	0.62	39.4	900	7.7	7.3	<0.001	0.06	0.78	3.2	0.7	0.2	53.1	<0.01	0.04	1.8
YY04707	0.50	27.4	910	6.4	5.1	<0.001	0.06	0.51	2.1	0.6	0.2	36.3	<0.01	0.03	0.6
YY04708	0.45	29.1	960	8.7	8.5	<0.001	0.06	0.62	1.3	0.6	0.3	28.1	<0.01	0.03	0.4
YY04709	0.26	14.8	1120	8.0	8.1	<0.001	0.08	0.34	0.4	0.3	0.2	23.2	<0.01	0.03	<0.2
YY04710	0.66	35.1	880	8.8	5.3	<0.001	0.05	0.88	2.9	0.3	0.3	51.4	<0.01	0.04	1.4
YY04711	0.76	38.2	870	8.8	8.6	<0.001	0.05	0.68	3.2	0.6	0.3	51.7	<0.01	0.04	1.3
YY04712	0.55	16.9	620	6.8	6.7	<0.001	0.07	0.44	0.8	0.3	0.4	25.4	<0.01	0.48	<0.2
YY04713	0.75	19.6	490	8.0	7.3	<0.001	0.04	0.45	1.6	0.4	0.5	27.7	<0.01	0.03	0.2
YY04714	1.43	20.0	470	8.3	8.1	0.001	0.05	0.47	2.1	0.3	0.4	26.2	<0.01	0.03	0.6
YY04715	0.87	19.9	650	5.0	6.4	<0.001	0.02	0.57	2.8	<0.2	0.3	32.4	<0.01	0.03	1.0
YY07385	2.32	28.2	810	11.0	18.2	<0.001	0.07	1.49	4.7	0.2	0.5	38.5	<0.01	0.03	1.0



ALS Canada Ltd.
 2103 Dollarton Hwy
 North Vancouver BC V7H 0A7
 Phone: +1 (604) 984 0221 Fax: +1 (604) 984 0218
 www.alsglobal.com/geochemistry

To: STRATEGIC METALS LTD.
 C/ O ARCHER, CATHRO & ASSOCIATES (1981)
 LIMITED
 1016- 510 W HASTINGS ST
 VANCOUVER BC V6B 1L8

Page: 7 - D
 Total # Pages: 7 (A - D)
 Plus Appendix Pages
 Finalized Date: 25- AUG- 2018
 Account: MTT

Project: Byng

CERTIFICATE OF ANALYSIS WH18191194

Sample Description	Method Analyte Units LOD	ME- MS41 Ti %	ME- MS41 Ti ppm	ME- MS41 U ppm	ME- MS41 V ppm	ME- MS41 W ppm	ME- MS41 Y ppm	ME- MS41 Zn ppm	ME- MS41 Zr ppm
		0.005	0.02	0.05	1	0.05	0.05	2	0.5
YY07146		0.046	0.11	0.75	59	0.24	3.42	52	<0.5
YY07147		0.067	0.11	0.90	57	0.33	4.37	45	0.7
YY07148		0.052	0.11	0.72	59	0.28	2.31	44	<0.5
YY07149		0.061	0.14	1.16	62	0.74	4.64	62	<0.5
YY07150		0.070	0.08	0.85	56	0.40	5.27	43	0.6
YY04701		0.097	0.11	4.85	66	1.10	9.23	50	0.6
YY04702		0.088	0.09	1.59	58	1.55	6.30	47	0.6
YY04703		0.038	0.10	0.79	42	0.15	3.35	27	<0.5
YY04704		0.103	0.10	0.86	84	0.28	3.71	34	0.6
YY04705		0.083	0.10	1.24	74	0.22	5.85	68	0.5
YY04706		0.087	0.12	2.01	81	0.35	7.05	64	0.5
YY04707		0.068	0.10	1.32	62	0.24	5.06	47	<0.5
YY04708		0.049	0.09	1.37	64	0.28	6.54	55	<0.5
YY04709		0.029	0.07	0.94	50	0.47	3.20	43	<0.5
YY04710		0.073	0.15	1.63	73	0.30	7.62	50	<0.5
YY04711		0.096	0.14	1.53	83	0.34	7.21	57	0.5
YY04712		0.064	0.09	0.74	64	0.23	3.26	34	<0.5
YY04713		0.076	0.13	0.75	68	0.22	3.93	38	<0.5
YY04714		0.079	0.08	0.70	54	0.25	3.41	34	0.8
YY04715		0.091	0.09	0.60	54	0.18	4.61	38	0.5
YY07385		0.141	0.10	1.52	96	0.86	6.24	64	0.9



ALS Canada Ltd.
2103 Dollarton Hwy
North Vancouver BC V7H 0A7
Phone: +1 (604) 984 0221 Fax: +1 (604) 984 0218
www.alsglobal.com/geochemistry

To: **STRATEGIC METALS LTD.**
C/ O ARCHER, CATHRO & ASSOCIATES (1981)
LIMITED
1016- 510 W HASTINGS ST
VANCOUVER BC V6B 1L8

Page: **Appendix 1**
Total # **Appendix Pages: 1**
Finalized Date: **25- AUG- 2018**
Account: **MTT**

Project: Byng

CERTIFICATE OF ANALYSIS WH18191194

CERTIFICATE COMMENTS

ANALYTICAL COMMENTS

Applies to Method: NSS is non- sufficient sample.
ALL METHODS

Applies to Method: Gold determinations by this method are semi- quantitative due to the small sample weight used (0.5g).
ME- MS41

LABORATORY ADDRESSES

Applies to Method: Processed at ALS Whitehorse located at 78 Mt. Sima Rd, Whitehorse, YT, Canada.
LOG- 22 SCR- 41 WEI- 21

Applies to Method: Processed at ALS Vancouver located at 2103 Dollarton Hwy, North Vancouver, BC, Canada.
Au- ICP21 ME- MS41



ALS Canada Ltd.
 2103 Dollarton Hwy
 North Vancouver BC V7H 0A7
 Phone: +1 (604) 984 0221 Fax: +1 (604) 984 0218
 www.alsglobal.com/geochemistry

To: **STRATEGIC METALS LTD.**
C/ O ARCHER, CATHRO & ASSOCIATES (1981)
LIMITED
1016- 510 W HASTINGS ST
VANCOUVER BC V6B 1L8

Page: 1
Total # Pages: 2 (A)
Plus Appendix Pages
Finalized Date: 29- AUG- 2018
Account: MTT

CERTIFICATE WH18195350

Project: Byng

This report is for 21 Reject samples submitted to our lab in Whitehorse, YT, Canada on 10- AUG- 2018.

The following have access to data associated with this certificate:

HEATHER BURRELL SCOTT NEWMAN	ANDREW CARNE	JACK MORTON
---------------------------------	--------------	-------------

SAMPLE PREPARATION	
ALS CODE	DESCRIPTION
FND- 03	Find Reject for Addn Analysis
SCR- 21	Screen1kg to 106 to 106um
PUL- QC	Pulverizing QC Test
SPL- 21	Split sample - riffle splitter
LOG- 21	Sample logging - ClientBarCode
PUL- 32	Pulverize 1000g to 85% < 75 um
BAG- 01	Bulk Master for Storage

ANALYTICAL PROCEDURES		
ALS CODE	DESCRIPTION	INSTRUMENT
Au- SCR21	Au Screen Fire Assay - 100 to 106 um	WST- SIM
Au- AA25	Ore Grade Au 30g FA AA finish	AAS
Au- AA25D	Ore Grade Au 30g FA AA Dup	AAS

This is the Final Report and supersedes any preliminary report with this certificate number. Results apply to samples as submitted. All pages of this report have been checked and approved for release.

***** See Appendix Page for comments regarding this certificate *****

Signature: 
 Colin Ramshaw, Vancouver Laboratory Manager



ALS Canada Ltd.
 2103 Dollarton Hwy
 North Vancouver BC V7H 0A7
 Phone: +1 (604) 984 0221 Fax: +1 (604) 984 0218
 www.alsglobal.com/geochemistry

To: STRATEGIC METALS LTD.
 C/ O ARCHER, CATHRO & ASSOCIATES (1981)
 LIMITED
 1016- 510 W HASTINGS ST
 VANCOUVER BC V6B 1L8

Page: 2 - A
 Total # Pages: 2 (A)
 Plus Appendix Pages
 Finalized Date: 29- AUG- 2018
 Account: MTT

Project: Byng

CERTIFICATE OF ANALYSIS WH18195350

Sample Description	Method	Au- SCR21	Au- SCR21	Au- SCR21	Au- SCR21	Au- SCR21	Au- SCR21	Au- AA25	Au- AA25D
	Analyte	Au Total	Au (+) F	Au (-) F	Au (+) m	WT. + Fr	WT. - Fr	Au	Au
	Units LOD	ppm	ppm	ppm	mg	g	g	ppm	ppm
		0.05	0.05	0.05	0.001	0.01	0.1	0.01	0.01
W591643		0.39	0.17	0.43	0.026	157.05	776.6	0.43	0.43
W591644		<0.05	<0.05	<0.05	0.002	108.30	836.3	0.05	0.03
W591645		<0.05	<0.05	<0.05	0.002	69.59	843.6	0.04	0.03
W591647		<0.05	<0.05	<0.05	<0.001	119.80	850.5	0.01	0.01
W591648		<0.05	<0.05	<0.05	<0.001	60.18	915.8	0.01	0.02
W591650		6.02	6.11	6.01	0.458	74.92	834.4	6.00	6.02
W591971		11.00	11.10	11.00	1.846	166.05	797.0	11.00	11.00
W591972		49.2	32.5	51.1	3.289	101.25	916.7	51.0	51.2
W591973		2.50	1.66	2.57	0.126	76.03	909.9	2.65	2.49
W591975		32.4	38.3	31.9	3.535	92.28	914.3	32.3	31.4
W591976		88.8	142.0	86.4	6.524	45.88	1004.0	86.7	86.0
W591977		8.38	7.50	8.46	0.658	87.72	975.9	8.45	8.47
W591978		0.31	0.38	0.31	0.026	68.33	961.5	0.34	0.27
W591979		0.05	<0.05	0.06	<0.001	112.65	864.3	0.06	0.06
W591980		<0.05	<0.05	<0.05	<0.001	100.30	893.0	0.04	0.03
W591981		<0.05	<0.05	<0.05	<0.001	65.87	923.1	0.02	0.02
W591982		<0.05	<0.05	<0.05	<0.001	167.10	861.7	0.03	0.02
W591983		8.35	4.24	8.63	0.252	59.49	891.6	8.67	8.58
W591984		2.91	1.69	2.97	0.079	46.79	926.5	2.96	2.98
W591985		0.07	<0.05	0.08	0.003	73.42	906.4	0.07	0.08
W591986		3.09	1.94	3.16	0.102	52.45	830.7	3.16	3.16



ALS Canada Ltd.
2103 Dollarton Hwy
North Vancouver BC V7H 0A7
Phone: +1 (604) 984 0221 Fax: +1 (604) 984 0218
www.alsglobal.com/geochemistry

To: STRATEGIC METALS LTD.
C/ O ARCHER, CATHRO & ASSOCIATES (1981)
LIMITED
1016- 510 W HASTINGS ST
VANCOUVER BC V6B 1L8

Page: Appendix 1
Total # Appendix Pages: 1
Finalized Date: 29- AUG- 2018
Account: MTT

Project: Byng

CERTIFICATE OF ANALYSIS WH18195350

CERTIFICATE COMMENTS

LABORATORY ADDRESSES

Applies to Method:	Processed at ALS Whitehorse located at 78 Mt. Sima Rd, Whitehorse, YT, Canada. FND- 03	LOG- 21	SPL- 21	
Applies to Method:	Processed at ALS Vancouver located at 2103 Dollarton Hwy, North Vancouver, BC, Canada. Au- AA25 PUL- 32	Au- AA25D PUL- QC	Au- SCR21 SCR- 21	BAG- 01



ALS Canada Ltd.
 2103 Dollarton Hwy
 North Vancouver BC V7H 0A7
 Phone: +1 (604) 984 0221 Fax: +1 (604) 984 0218
 www.alsglobal.com/geochemistry

To: **STRATEGIC METALS LTD.**
C/ O ARCHER, CATHRO & ASSOCIATES (1981)
LIMITED
1016- 510 W HASTINGS ST
VANCOUVER BC V6B 1L8

Page: 1
Total # Pages: 2 (A - D)
Plus Appendix Pages
Finalized Date: 28- AUG- 2018
Account: MTT

CERTIFICATE WH18197434

Project: BYNG

This report is for 11 Rock samples submitted to our lab in Whitehorse, YT, Canada on 6- AUG- 2018.

The following have access to data associated with this certificate:

HEATHER BURRELL SCOTT NEWMAN	ANDREW CARNE	JACK MORTON
---------------------------------	--------------	-------------

SAMPLE PREPARATION	
ALS CODE	DESCRIPTION
WEI- 21	Received Sample Weight
LOG- 21	Sample logging - ClientBarCode
CRU- QC	Crushing QC Test
PUL- QC	Pulverizing QC Test
CRU- 31	Fine crushing - 70% <2mm
SPL- 21	Split sample - riffle splitter
PUL- 31	Pulverize split to 85% < 75 um

ANALYTICAL PROCEDURES		
ALS CODE	DESCRIPTION	INSTRUMENT
Au- ICP21	Au 30g FA ICP- AES Finish	ICP- AES
Au- GRA21	Au 30g FA- GRAV finish	WST- SIM
ME- MS41	Ultra Trace Aqua Regia ICP- MS	

This is the Final Report and supersedes any preliminary report with this certificate number. Results apply to samples as submitted. All pages of this report have been checked and approved for release.

***** See Appendix Page for comments regarding this certificate *****

Signature: 
 Colin Ramshaw, Vancouver Laboratory Manager



ALS Canada Ltd.
 2103 Dollarton Hwy
 North Vancouver BC V7H 0A7
 Phone: +1 (604) 984 0221 Fax: +1 (604) 984 0218
 www.alsglobal.com/geochemistry

To: STRATEGIC METALS LTD.
 C/ O ARCHER, CATHRO & ASSOCIATES (1981)
 LIMITED
 1016- 510 W HASTINGS ST
 VANCOUVER BC V6B 1L8

Page: 2 - A
 Total # Pages: 2 (A - D)
 Plus Appendix Pages
 Finalized Date: 28- AUG- 2018
 Account: MTT

Project: BYNG

CERTIFICATE OF ANALYSIS WH18197434

Sample Description	Method Analyte Units LOD	WEI- 21	Au- ICP21	Au- GRA21	ME- MS41	ME- MS41	ME- MS41	ME- MS41	ME- MS41	ME- MS41	ME- MS41	ME- MS41	ME- MS41	ME- MS41	ME- MS41	ME- MS41
		Recvd Wt. kg	Au ppm	Au ppm	Ag ppm	Al %	As ppm	Au ppm	B ppm	Ba ppm	Be ppm	Bi ppm	Ca %	Cd ppm	Ce ppm	Co ppm
		0.02	0.001	0.05	0.01	0.01	0.1	0.02	10	10	0.05	0.01	0.01	0.01	0.02	0.1
W591644		1.46	0.371		8.36	0.24	76.0	2.19	<10	30	<0.05	87.6	0.24	0.59	0.93	13.7
W591645		1.26	0.007		0.13	0.40	128.0	<0.02	<10	20	0.28	0.28	8.91	0.10	7.14	8.3
W591647		1.57	0.004		0.10	0.12	39.6	<0.02	<10	<10	<0.05	0.28	0.09	0.42	0.05	9.0
W591649		0.18	0.017		0.08	0.26	3770	0.02	10	40	<0.05	0.23	0.42	0.75	0.38	13.7
W591971		1.37	0.004		0.09	0.24	265	<0.02	10	10	0.08	0.13	0.17	0.21	0.64	4.0
W591972		1.91	0.005		0.13	0.05	42.0	<0.02	<10	<10	<0.05	0.12	0.53	0.14	0.04	1.1
W591974		0.78	>10.0	10.70	3.85	1.92	2390	9.02	<10	30	0.21	142.0	11.60	0.36	0.70	63.8
W591978		1.49	8.15		8.11	0.20	3140	9.81	<10	110	0.05	28.1	0.59	0.08	0.59	40.4
W591979		1.83	3.08		1.03	0.35	2690	2.82	<10	100	0.08	16.10	0.17	0.05	1.49	23.3
W591984		1.70	0.077		0.62	0.24	58.3	0.08	<10	30	0.08	10.10	0.03	0.08	1.34	6.0
W591986		1.20	3.23		0.52	1.24	>10000	3.09	<10	20	0.05	24.0	1.65	0.53	0.14	18.2



ALS Canada Ltd.
 2103 Dollarton Hwy
 North Vancouver BC V7H 0A7
 Phone: +1 (604) 984 0221 Fax: +1 (604) 984 0218
 www.alsglobal.com/geochemistry

To: STRATEGIC METALS LTD.
 C/ O ARCHER, CATHRO & ASSOCIATES (1981)
 LIMITED
 1016- 510 W HASTINGS ST
 VANCOUVER BC V6B 1L8

Page: 2 - B
 Total # Pages: 2 (A - D)
 Plus Appendix Pages
 Finalized Date: 28- AUG- 2018
 Account: MTT

Project: BYNG

CERTIFICATE OF ANALYSIS WH18197434

Sample Description	Method Analyte Units LOD	ME- MS41	ME- MS41	ME- MS41	ME- MS41	ME- MS41	ME- MS41	ME- MS41	ME- MS41	ME- MS41	ME- MS41	ME- MS41	ME- MS41	ME- MS41	ME- MS41	
		Cr ppm	Cs ppm	Cu ppm	Fe %	Ga ppm	Ge ppm	Hf ppm	Hg ppm	In ppm	K %	La ppm	Li ppm	Mg %	Mn ppm	Mo ppm
		1	0.05	0.2	0.01	0.05	0.05	0.02	0.01	0.005	0.01	0.2	0.1	0.01	5	0.05
W591644		16	0.17	2380	1.72	0.82	0.05	<0.02	0.01	0.107	0.03	0.4	1.6	0.16	396	200
W591645		26	0.81	45.6	2.75	0.98	0.06	0.02	<0.01	0.019	0.07	3.8	3.4	2.61	541	1.71
W591647		13	0.32	14.0	0.35	0.23	0.06	<0.02	0.38	0.007	0.05	1.2	5.3	0.01	86	0.05
W591649		19	2.30	20.4	0.94	0.66	0.05	<0.02	0.34	0.014	0.11	1.2	10.3	0.07	72	0.30
W591971		9	1.61	15.4	0.59	0.46	0.05	<0.02	0.48	0.006	0.11	1.4	10.0	0.03	36	<0.05
W591972		7	0.06	7.6	0.37	0.09	0.05	<0.02	0.74	0.005	0.02	1.4	2.1	0.22	64	<0.05
W591974		41	4.11	1050	5.67	5.96	0.09	0.02	0.38	0.097	0.06	0.5	9.4	1.01	693	1.62
W591978		18	0.56	199.0	11.85	0.70	0.07	<0.02	0.12	0.009	0.06	0.3	0.9	0.07	367	50.1
W591979		25	1.43	43.9	11.50	1.07	0.07	<0.02	0.05	0.008	0.09	0.8	2.4	0.11	193	57.6
W591984		18	0.22	160.5	1.73	1.04	0.05	<0.02	0.01	0.045	0.05	0.5	2.0	0.12	375	18.40
W591986		93	2.11	85.1	10.35	2.47	0.09	<0.02	0.02	0.070	0.08	<0.2	6.8	0.72	235	0.41

***** See Appendix Page for comments regarding this certificate *****



ALS Canada Ltd.
 2103 Dollarton Hwy
 North Vancouver BC V7H 0A7
 Phone: +1 (604) 984 0221 Fax: +1 (604) 984 0218
 www.alsglobal.com/geochemistry

To: STRATEGIC METALS LTD.
 C/ O ARCHER, CATHRO & ASSOCIATES (1981)
 LIMITED
 1016- 510 W HASTINGS ST
 VANCOUVER BC V6B 1L8

Page: 2 - C
 Total # Pages: 2 (A - D)
 Plus Appendix Pages
 Finalized Date: 28- AUG- 2018
 Account: MTT

Project: BYNG

CERTIFICATE OF ANALYSIS WH18197434

Sample Description	Method Analyte Units LOD	ME- MS41	ME- MS41	ME- MS41	ME- MS41	ME- MS41	ME- MS41	ME- MS41	ME- MS41	ME- MS41	ME- MS41	ME- MS41	ME- MS41	ME- MS41	ME- MS41	
		Na %	Nb ppm	Ni ppm	P ppm	Pb ppm	Rb ppm	Re ppm	S %	Sb ppm	Sc ppm	Se ppm	Sn ppm	Sr ppm	Ta ppm	Te ppm
		0.01	0.05	0.2	10	0.2	0.1	0.001	0.01	0.05	0.1	0.2	0.2	0.2	0.01	0.01
W591644		<0.01	<0.05	15.9	50	67.1	1.3	0.015	0.49	2.41	1.2	0.4	<0.2	2.6	<0.01	1.08
W591645		<0.01	<0.05	27.2	420	3.7	3.0	0.001	0.11	3.50	5.9	1.0	<0.2	492	<0.01	0.03
W591647		<0.01	<0.05	14.9	10	<0.2	1.5	<0.001	4.28	>10000	<0.1	<0.2	<0.2	0.4	<0.01	<0.01
W591649		<0.01	<0.05	20.1	30	1.3	5.0	0.001	1.67	>10000	0.6	0.2	<0.2	21.1	<0.01	<0.01
W591971		<0.01	<0.05	7.2	20	<0.2	4.7	<0.001	4.38	>10000	0.1	<0.2	<0.2	3.1	<0.01	<0.01
W591972		<0.01	<0.05	4.2	10	0.2	0.5	<0.001	5.60	>10000	0.1	<0.2	<0.2	1.0	<0.01	<0.01
W591974		0.10	<0.05	32.6	20	7.7	2.8	<0.001	2.38	1325	5.8	3.0	0.3	76.0	<0.01	4.42
W591978		<0.01	<0.05	31.6	100	329	2.2	<0.001	0.06	348	3.4	0.6	<0.2	7.6	<0.01	0.47
W591979		0.01	<0.05	25.2	110	210	3.3	<0.001	0.04	362	4.0	0.5	<0.2	8.2	<0.01	0.19
W591984		<0.01	<0.05	6.1	110	8.5	2.2	<0.001	0.01	100.5	3.6	0.4	<0.2	1.7	<0.01	6.97
W591986		0.13	<0.05	37.7	10	13.9	3.4	<0.001	5.84	202	3.3	1.0	<0.2	17.7	<0.01	0.07



ALS Canada Ltd.
 2103 Dollarton Hwy
 North Vancouver BC V7H 0A7
 Phone: +1 (604) 984 0221 Fax: +1 (604) 984 0218
 www.alsglobal.com/geochemistry

To: STRATEGIC METALS LTD.
 C/ O ARCHER, CATHRO & ASSOCIATES (1981)
 LIMITED
 1016- 510 W HASTINGS ST
 VANCOUVER BC V6B 1L8

Page: 2 - D
 Total # Pages: 2 (A - D)
 Plus Appendix Pages
 Finalized Date: 28- AUG- 2018
 Account: MTT

Project: BYNG

CERTIFICATE OF ANALYSIS WH18197434

Sample Description	Method Analyte Units LOD	ME- MS41	ME- MS41	ME- MS41	ME- MS41	ME- MS41	ME- MS41	ME- MS41	ME- MS41	ME- MS41
		Th	Ti	Tl	U	V	W	Y	Zn	Zr
		ppm	%	ppm	ppm	ppm	ppm	ppm	ppm	ppm
		0.2	0.005	0.02	0.05	1	0.05	0.05	2	0.5
W591644		<0.2	<0.005	0.02	<0.05	13	0.48	1.10	22	<0.5
W591645		0.6	<0.005	0.04	0.11	32	<0.05	6.62	30	1.1
W591647		<0.2	<0.005	2.16	<0.05	1	<0.05	0.24	103	<0.5
W591649		<0.2	<0.005	8.51	0.09	5	<0.05	0.59	76	<0.5
W591971		<0.2	<0.005	4.23	<0.05	1	<0.05	0.47	40	<0.5
W591972		<0.2	<0.005	0.78	<0.05	2	<0.05	0.17	32	<0.5
W591974		<0.2	0.005	1.16	<0.05	30	0.91	2.86	41	0.5
W591978		<0.2	<0.005	0.09	2.62	19	2.73	1.00	36	<0.5
W591979		0.3	<0.005	0.13	5.79	25	3.45	1.00	10	<0.5
W591984		<0.2	<0.005	0.03	0.84	27	0.88	1.34	18	<0.5
W591986		<0.2	0.008	0.08	<0.05	16	0.10	0.86	32	<0.5



ALS Canada Ltd.
 2103 Dollarton Hwy
 North Vancouver BC V7H 0A7
 Phone: +1 (604) 984 0221 Fax: +1 (604) 984 0218
 www.alsglobal.com/geochemistry

To: STRATEGIC METALS LTD.
 C/ O ARCHER, CATHRO & ASSOCIATES (1981)
 LIMITED
 1016- 510 W HASTINGS ST
 VANCOUVER BC V6B 1L8

Page: Appendix 1
 Total # Appendix Pages: 1
 Finalized Date: 28- AUG- 2018
 Account: MTT

Project: BYNG

CERTIFICATE OF ANALYSIS WH18197434

CERTIFICATE COMMENTS

ANALYTICAL COMMENTS

Applies to Method: Gold determinations by this method are semi- quantitative due to the small sample weight used (0.5g).
 ME- MS41

LABORATORY ADDRESSES

Applies to Method: Processed at ALS Whitehorse located at 78 Mt. Sima Rd, Whitehorse, YT, Canada.
 CRU- 31 CRU- QC LOG- 21 PUL- 31
 PUL- QC SPL- 21 WEI- 21

Applies to Method: Processed at ALS Vancouver located at 2103 Dollarton Hwy, North Vancouver, BC, Canada.
 Au- GRA21 Au- ICP21 ME- MS41



ALS Canada Ltd.
 2103 Dollarton Hwy
 North Vancouver BC V7H 0A7
 Phone: +1 (604) 984 0221 Fax: +1 (604) 984 0218
 www.alsglobal.com/geochemistry

To: **STRATEGIC METALS LTD.**
C/ O ARCHER, CATHRO & ASSOCIATES (1981)
LIMITED
1016- 510 W HASTINGS ST
VANCOUVER BC V6B 1L8

Page: 1
Total # Pages: 2 (A - D)
Plus Appendix Pages
Finalized Date: 28- AUG- 2018
Account: MTT

CERTIFICATE WH18197451

Project: BYNG

This report is for 12 Rock samples submitted to our lab in Whitehorse, YT, Canada on 6- AUG- 2018.

The following have access to data associated with this certificate:

HEATHER BURRELL SCOTT NEWMAN	ANDREW CARNE	JACK MORTON
---------------------------------	--------------	-------------

SAMPLE PREPARATION	
ALS CODE	DESCRIPTION
WEI- 21	Received Sample Weight
LOG- 22	Sample login - Rcd w/o BarCode
DRY- 22	Drying - Maximum Temp 60C
CRU- 32	Fine Crushing 90% <2mm
SPL- 21	Split sample - riffle splitter
PUL- 32	Pulverize 1000g to 85% < 75 um
BAG- 01	Bulk Master for Storage
CRU- QC	Crushing QC Test
PUL- QC	Pulverizing QC Test

ANALYTICAL PROCEDURES		
ALS CODE	DESCRIPTION	INSTRUMENT
Au- ICP21	Au 30g FA ICP- AES Finish	ICP- AES
Au- GRA21	Au 30g FA- GRAV finish	WST- SIM
ME- MS41	Ultra Trace Aqua Regia ICP- MS	

This is the Final Report and supersedes any preliminary report with this certificate number. Results apply to samples as submitted. All pages of this report have been checked and approved for release.

***** See Appendix Page for comments regarding this certificate *****

Signature: 
 Colin Ramshaw, Vancouver Laboratory Manager



ALS Canada Ltd.
 2103 Dollarton Hwy
 North Vancouver BC V7H 0A7
 Phone: +1 (604) 984 0221 Fax: +1 (604) 984 0218
 www.alsglobal.com/geochemistry

To: STRATEGIC METALS LTD.
 C/ O ARCHER, CATHRO & ASSOCIATES (1981)
 LIMITED
 1016- 510 W HASTINGS ST
 VANCOUVER BC V6B 1L8

Page: 2 - A
 Total # Pages: 2 (A - D)
 Plus Appendix Pages
 Finalized Date: 28- AUG- 2018
 Account: MTT

Project: BYNG

CERTIFICATE OF ANALYSIS WH18197451

Sample Description	Method Analyte Units LOD	WEI- 21	Au- ICP21	Au- GRA21	ME- MS41	ME- MS41	ME- MS41	ME- MS41	ME- MS41	ME- MS41	ME- MS41	ME- MS41	ME- MS41	ME- MS41	ME- MS41	
		Recvd Wt. kg	Au ppm	Au ppm	Ag ppm	Al %	As ppm	Au ppm	B ppm	Ba ppm	Be ppm	Bi ppm	Ca %	Cd ppm	Ce ppm	Co ppm
		0.02	0.001	0.05	0.01	0.01	0.1	0.02	10	10	0.05	0.01	0.01	0.01	0.02	0.1
W591643		2.37	0.357		1.63	0.95	>10000	0.36	<10	60	0.33	0.15	6.11	0.12	4.52	30.9
W591648		2.00	0.002		0.06	0.12	12.6	<0.02	<10	<10	<0.05	0.78	0.09	0.39	0.06	3.1
W591650		2.59	0.020		0.51	0.29	8740	0.02	<10	<10	0.09	0.04	2.23	8.60	0.13	12.9
W591973		2.14	0.003		0.15	0.24	818	<0.02	10	20	0.07	0.64	4.42	0.33	0.20	6.9
W591975		3.56	0.007		0.08	0.16	1385	<0.02	<10	20	<0.05	0.10	2.01	0.11	0.26	5.2
W591976		3.19	6.01		6.04	0.14	>10000	5.29	<10	<10	<0.05	241	0.02	2.07	0.06	23.3
W591977		2.54	>10.0	10.90	3.99	0.14	>10000	9.47	<10	10	<0.05	142.0	0.04	0.83	0.03	33.5
W591980		2.84	>10.0	48.8	29.0	0.61	3630	>25.0	<10	180	0.22	67.0	1.17	0.29	6.34	23.3
W591981		3.16	2.52		1.85	0.64	1010	2.39	<10	150	0.23	6.20	0.79	0.23	8.98	15.3
W591982		3.06	>10.0	30.7	31.6	0.35	3200	>25.0	<10	390	0.09	44.0	0.11	0.40	3.75	7.4
W591983		4.77	>10.0	89.0	52.0	0.26	3020	>25.0	<10	300	0.08	115.0	0.10	0.39	4.05	9.1
W591985		2.67	8.55		23.8	0.91	>10000	8.70	<10	10	<0.05	330	0.15	6.94	0.08	56.8



ALS Canada Ltd.
 2103 Dollarton Hwy
 North Vancouver BC V7H 0A7
 Phone: +1 (604) 984 0221 Fax: +1 (604) 984 0218
 www.alsglobal.com/geochemistry

To: STRATEGIC METALS LTD.
 C/ O ARCHER, CATHRO & ASSOCIATES (1981)
 LIMITED
 1016- 510 W HASTINGS ST
 VANCOUVER BC V6B 1L8

Page: 2 - B
 Total # Pages: 2 (A - D)
 Plus Appendix Pages
 Finalized Date: 28- AUG- 2018
 Account: MTT

Project: BYNG

CERTIFICATE OF ANALYSIS WH18197451

Sample Description	Method Analyte Units LOD	ME- MS41 Cr ppm 1	ME- MS41 Cs ppm 0.05	ME- MS41 Cu ppm 0.2	ME- MS41 Fe % 0.01	ME- MS41 Ga ppm 0.05	ME- MS41 Ge ppm 0.05	ME- MS41 Hf ppm 0.02	ME- MS41 Hg ppm 0.01	ME- MS41 In ppm 0.005	ME- MS41 K % 0.01	ME- MS41 La ppm 0.2	ME- MS41 Li ppm 0.1	ME- MS41 Mg % 0.01	ME- MS41 Mn ppm 5	ME- MS41 Mo ppm 0.05
W591643		15	2.95	14.5	6.40	2.12	0.07	0.02	<0.01	0.043	0.25	1.4	13.9	2.46	2210	69.3
W591648		13	0.24	15.4	0.43	0.25	0.05	<0.02	0.34	<0.005	0.05	1.3	6.5	0.01	51	<0.05
W591650		29	4.85	36.9	1.68	0.52	0.05	<0.02	0.58	0.117	0.12	<0.2	4.5	0.34	338	0.79
W591973		27	3.91	15.7	2.26	0.48	0.05	<0.02	4.67	0.012	0.09	0.8	3.4	1.88	577	0.12
W591975		17	1.70	19.0	1.53	0.34	0.05	<0.02	1.60	0.010	0.04	1.0	6.0	0.80	302	0.29
W591976		12	0.55	411	29.4	0.55	0.18	<0.02	0.03	0.194	0.01	<0.2	1.2	0.08	<5	0.24
W591977		3	0.33	28.1	31.3	0.43	0.23	<0.02	0.02	0.155	0.02	<0.2	1.0	0.09	7	0.26
W591980		34	2.34	207	9.41	1.78	0.08	0.06	0.68	0.333	0.16	3.3	10.4	0.17	316	180.5
W591981		47	2.34	248	4.24	1.49	0.06	0.06	0.13	0.078	0.22	4.8	10.2	0.10	323	29.8
W591982		22	2.06	374	8.08	1.00	0.06	0.06	1.53	0.092	0.22	2.2	2.8	0.03	110	65.6
W591983		20	1.16	188.0	8.21	0.82	0.07	0.05	1.84	0.084	0.15	2.3	2.7	0.03	134	82.0
W591985		45	0.90	4870	28.6	2.72	0.21	<0.02	0.03	0.774	0.03	<0.2	5.1	0.62	55	0.51



ALS Canada Ltd.
 2103 Dollarton Hwy
 North Vancouver BC V7H 0A7
 Phone: +1 (604) 984 0221 Fax: +1 (604) 984 0218
 www.alsglobal.com/geochemistry

To: STRATEGIC METALS LTD.
 C/ O ARCHER, CATHRO & ASSOCIATES (1981)
 LIMITED
 1016- 510 W HASTINGS ST
 VANCOUVER BC V6B 1L8

Page: 2 - C
 Total # Pages: 2 (A - D)
 Plus Appendix Pages
 Finalized Date: 28- AUG- 2018
 Account: MTT

Project: BYNG

CERTIFICATE OF ANALYSIS WH18197451

Sample Description	Method Analyte Units LOD	ME- MS41 Na %	ME- MS41 Nb ppm	ME- MS41 Ni ppm	ME- MS41 P ppm	ME- MS41 Pb ppm	ME- MS41 Rb ppm	ME- MS41 Re ppm	ME- MS41 S %	ME- MS41 Sb ppm	ME- MS41 Sc ppm	ME- MS41 Se ppm	ME- MS41 Sn ppm	ME- MS41 Sr ppm	ME- MS41 Ta ppm	ME- MS41 Te ppm
W591643		<0.01	<0.05	30.5	440	18.4	7.5	0.019	3.50	30.6	16.2	0.5	<0.2	107.0	<0.01	0.04
W591648		<0.01	<0.05	6.3	20	<0.2	1.4	0.001	7.47	>10000	<0.1	<0.2	<0.2	0.2	<0.01	<0.01
W591650		<0.01	<0.05	30.8	10	365	5.3	<0.001	0.63	1240	6.1	0.2	<0.2	29.0	<0.01	<0.01
W591973		<0.01	<0.05	12.1	10	<0.2	5.2	<0.001	3.36	>10000	0.4	<0.2	<0.2	104.5	<0.01	<0.01
W591975		<0.01	<0.05	17.3	30	0.9	1.9	<0.001	3.11	>10000	0.2	<0.2	<0.2	62.2	<0.01	<0.01
W591976		<0.01	0.05	15.9	<10	64.9	0.6	<0.001	>10.0	626	1.1	6.8	<0.2	1.4	<0.01	0.03
W591977		<0.01	0.05	14.4	<10	89.5	0.4	<0.001	>10.0	359	0.4	18.9	<0.2	9.7	<0.01	1.83
W591980		0.02	0.05	26.6	300	114.0	6.3	0.001	0.11	366	12.7	1.2	<0.2	27.4	<0.01	0.33
W591981		0.01	<0.05	27.3	250	59.8	7.7	<0.001	0.06	73.1	11.2	0.3	<0.2	20.4	<0.01	0.08
W591982		<0.01	<0.05	13.4	430	401	7.4	<0.001	0.13	2450	2.5	0.9	<0.2	35.8	<0.01	0.38
W591983		<0.01	<0.05	11.8	390	560	4.5	<0.001	0.12	1540	2.4	1.1	<0.2	23.1	<0.01	0.37
W591985		0.05	<0.05	63.6	10	98.5	0.9	<0.001	>10.0	200	2.5	10.3	<0.2	5.3	<0.01	0.02



ALS Canada Ltd.
 2103 Dollarton Hwy
 North Vancouver BC V7H 0A7
 Phone: +1 (604) 984 0221 Fax: +1 (604) 984 0218
 www.alsglobal.com/geochemistry

To: STRATEGIC METALS LTD.
 C/ O ARCHER, CATHRO & ASSOCIATES (1981)
 LIMITED
 1016- 510 W HASTINGS ST
 VANCOUVER BC V6B 1L8

Page: 2 - D
 Total # Pages: 2 (A - D)
 Plus Appendix Pages
 Finalized Date: 28- AUG- 2018
 Account: MTT

Project: BYNG

CERTIFICATE OF ANALYSIS WH18197451

Sample Description	Method Analyte Units LOD	ME- MS41	ME- MS41	ME- MS41	ME- MS41	ME- MS41	ME- MS41	ME- MS41	ME- MS41	
		Th ppm	Ti %	Tl ppm	U ppm	V ppm	W ppm	Y ppm	Zn ppm	Zr ppm
		0.2	0.005	0.02	0.05	1	0.05	0.05	2	0.5
W591643		<0.2	<0.005	0.27	0.07	71	0.10	10.60	83	<0.5
W591648		<0.2	<0.005	1.76	<0.05	2	<0.05	0.15	58	<0.5
W591650		<0.2	<0.005	2.37	<0.05	7	0.40	0.79	293	<0.5
W591973		<0.2	<0.005	2.99	<0.05	9	<0.05	1.58	103	<0.5
W591975		<0.2	<0.005	3.28	<0.05	5	<0.05	0.83	22	<0.5
W591976		<0.2	<0.005	0.05	<0.05	7	<0.05	0.12	74	<0.5
W591977		<0.2	<0.005	0.08	<0.05	6	<0.05	0.17	13	<0.5
W591980		1.0	<0.005	0.15	3.10	31	2.24	3.72	44	2.9
W591981		1.3	<0.005	0.18	1.28	32	1.45	3.74	41	3.1
W591982		0.6	<0.005	0.33	1.39	14	0.19	1.16	61	2.6
W591983		0.7	<0.005	0.17	2.19	17	0.13	1.61	36	2.3
W591985		<0.2	0.007	0.42	<0.05	16	0.33	0.19	168	<0.5



ALS Canada Ltd.
 2103 Dollarton Hwy
 North Vancouver BC V7H 0A7
 Phone: +1 (604) 984 0221 Fax: +1 (604) 984 0218
 www.alsglobal.com/geochemistry

To: **STRATEGIC METALS LTD.**
C/ O ARCHER, CATHRO & ASSOCIATES (1981)
LIMITED
1016- 510 W HASTINGS ST
VANCOUVER BC V6B 1L8

Page: Appendix 1
 Total # Appendix Pages: 1
 Finalized Date: 28- AUG- 2018
 Account: MTT

Project: BYNG

CERTIFICATE OF ANALYSIS WH18197451

	CERTIFICATE COMMENTS
--	-----------------------------

	ANALYTICAL COMMENTS												
Applies to Method:	Gold determinations by this method are semi- quantitative due to the small sample weight used (0.5g). ME- MS41												
	LABORATORY ADDRESSES												
Applies to Method:	Processed at ALS Whitehorse located at 78 Mt. Sima Rd, Whitehorse, YT, Canada.												
	<table style="width: 100%; border: none;"> <tr> <td style="width: 33%;">BAG- 01</td> <td style="width: 33%;">CRU- 32</td> <td style="width: 33%;">CRU- QC</td> <td style="width: 15%;">DRY- 22</td> </tr> <tr> <td>LOG- 22</td> <td>PUL- 32</td> <td>PUL- QC</td> <td>SPL- 21</td> </tr> <tr> <td>WEI- 21</td> <td></td> <td></td> <td></td> </tr> </table>	BAG- 01	CRU- 32	CRU- QC	DRY- 22	LOG- 22	PUL- 32	PUL- QC	SPL- 21	WEI- 21			
BAG- 01	CRU- 32	CRU- QC	DRY- 22										
LOG- 22	PUL- 32	PUL- QC	SPL- 21										
WEI- 21													
Applies to Method:	Processed at ALS Vancouver located at 2103 Dollarton Hwy, North Vancouver, BC, Canada.												
	<table style="width: 100%; border: none;"> <tr> <td style="width: 33%;">Au- GRA21</td> <td style="width: 33%;">Au- ICP21</td> <td style="width: 33%;">ME- MS41</td> <td></td> </tr> </table>	Au- GRA21	Au- ICP21	ME- MS41									
Au- GRA21	Au- ICP21	ME- MS41											



ALS Canada Ltd.
 2103 Dollarton Hwy
 North Vancouver BC V7H 0A7
 Phone: +1 (604) 984 0221 Fax: +1 (604) 984 0218
 www.alsglobal.com/geochemistry

To: **STRATEGIC METALS LTD.**
C/ O ARCHER, CATHRO & ASSOCIATES (1981)
LIMITED
1016- 510 W HASTINGS ST
VANCOUVER BC V6B 1L8

Page: 1
Total # Pages: 2 (A)
Plus Appendix Pages
Finalized Date: 17- NOV- 2018
Account: MTT

CERTIFICATE WH18282692

Project: BYNG

This report is for 7 Rock samples submitted to our lab in Whitehorse, YT, Canada on 8- NOV- 2018.

The following have access to data associated with this certificate:

HEATHER BURRELL SCOTT NEWMAN	ANDREW CARNE	JACK MORTON
---------------------------------	--------------	-------------

SAMPLE PREPARATION	
ALS CODE	DESCRIPTION
FND- 02	Find Sample for Addn Analysis

ANALYTICAL PROCEDURES		
ALS CODE	DESCRIPTION	
As- OG46	Ore Grade As - Aqua Regia	
ME- OG46	Ore Grade Elements - AquaRegia	ICP- AES
Sb- AA08	Sb - KClO3/HCl digestion AA	AAS

This is the Final Report and supersedes any preliminary report with this certificate number. Results apply to samples as submitted. All pages of this report have been checked and approved for release.

***** See Appendix Page for comments regarding this certificate *****

Signature: 
 Colin Ramshaw, Vancouver Laboratory Manager



ALS Canada Ltd.
 2103 Dollarton Hwy
 North Vancouver BC V7H 0A7
 Phone: +1 (604) 984 0221 Fax: +1 (604) 984 0218
 www.alsglobal.com/geochemistry

To: STRATEGIC METALS LTD.
 C/ O ARCHER, CATHRO & ASSOCIATES (1981)
 LIMITED
 1016- 510 W HASTINGS ST
 VANCOUVER BC V6B 1L8

Page: 2 - A
 Total # Pages: 2 (A)
 Plus Appendix Pages
 Finalized Date: 17- NOV- 2018
 Account: MTT

Project: BYNG

CERTIFICATE OF ANALYSIS WH18282692

Sample Description	Method Analyte Units LOD	As- OG46 As %	Sb- AA08 Sb %
		0.001	0.01
W591643		1.135	
W591648			38.2
W591973			
W591975			7.62
W591976		39.2	
W591977		43.0	
W591985		24.3	



ALS Canada Ltd.
 2103 Dollarton Hwy
 North Vancouver BC V7H 0A7
 Phone: +1 (604) 984 0221 Fax: +1 (604) 984 0218
 www.alsglobal.com/geochemistry

To: **STRATEGIC METALS LTD.**
C/ O ARCHER, CATHRO & ASSOCIATES (1981)
LIMITED
1016- 510 W HASTINGS ST
VANCOUVER BC V6B 1L8

Page: 1
Total # Pages: 2 (A)
Plus Appendix Pages
Finalized Date: 17- NOV- 2018
Account: MTT

CERTIFICATE WH18282717

Project: BYNG

This report is for 5 Rock samples submitted to our lab in Whitehorse, YT, Canada on 8- NOV- 2018.

The following have access to data associated with this certificate:

HEATHER BURRELL SCOTT NEWMAN	ANDREW CARNE	JACK MORTON
---------------------------------	--------------	-------------

SAMPLE PREPARATION	
ALS CODE	DESCRIPTION
FND- 02	Find Sample for Addn Analysis

ANALYTICAL PROCEDURES		
ALS CODE	DESCRIPTION	
As- OG46	Ore Grade As - Aqua Regia	
ME- OG46	Ore Grade Elements - AquaRegia	ICP- AES
Sb- AA08	Sb - KClO3/HCl digestion AA	AAS

This is the Final Report and supersedes any preliminary report with this certificate number. Results apply to samples as submitted. All pages of this report have been checked and approved for release.

***** See Appendix Page for comments regarding this certificate *****

Signature: 
 Colin Ramshaw, Vancouver Laboratory Manager



ALS Canada Ltd.
 2103 Dollarton Hwy
 North Vancouver BC V7H 0A7
 Phone: +1 (604) 984 0221 Fax: +1 (604) 984 0218
 www.alsglobal.com/geochemistry

To: STRATEGIC METALS LTD.
 C/ O ARCHER, CATHRO & ASSOCIATES (1981)
 LIMITED
 1016- 510 W HASTINGS ST
 VANCOUVER BC V6B 1L8

Page: 2 - A
 Total # Pages: 2 (A)
 Plus Appendix Pages
 Finalized Date: 17- NOV- 2018
 Account: MTT

Project: BYNG

CERTIFICATE OF ANALYSIS WH18282717

Sample Description	Method Analyte Units LOD	As- OG46 As %	Sb- AA08 Sb %
		0.001	0.01
W591647			26.0
W591649			5.05
W591971			13.70
W591972			44.3
W591986		13.00	



ALS Canada Ltd.
2103 Dollarton Hwy
North Vancouver BC V7H 0A7
Phone: +1 (604) 984 0221 Fax: +1 (604) 984 0218
www.alsglobal.com/geochemistry

To: STRATEGIC METALS LTD.
C/ O ARCHER, CATHRO & ASSOCIATES (1981)
LIMITED
1016- 510 W HASTINGS ST
VANCOUVER BC V6B 1L8

Page: Appendix 1
Total # Appendix Pages: 1
Finalized Date: 17- NOV- 2018
Account: MTT

Project: BYNG

CERTIFICATE OF ANALYSIS WH18282717

CERTIFICATE COMMENTS

LABORATORY ADDRESSES

Applies to Method:

Processed at ALS Vancouver located at 2103 Dollarton Hwy, North Vancouver, BC, Canada.
As- OG46 ME- OG46 Sb- AA08