

**GEOCHEMICAL ASSESSMENT REPORT**

for work performed on the

**MARS NORTHEAST & MARMOT PASS AREAS**

**EINARSON PROPERTY**

**2019 Yukon Mineral Exploration Program  
Hard Rock: Target Evaluation  
Project #19-007**

With work performed on:

<b>Claim Names</b>	<b>Grant Numbers</b>
N 104, 106-110, 112-114, 116, 118	YD04756, 758-762, 764-766, 768, 770
Q 10, 58-60, 143, 145-152, 211-218, 287	YD05002, 052-054, 159, 161-168, 329-336, YD152607
T 293-294	YD125890, 891
W 642, 195, 197-198	YD78642, YD79195, 197-198
Niao 82, 84, 86, 127, 129-132	YF38142, 144, 146, 187, 189-192

NTS: 105O14 & 105O15

Latitude 63° 55' N, Longitude 131° 25' W (Mars NE)  
Latitude 63° 54' N, Longitude 130° 58' W (Marmot Pass)

Located in the  
Mayo Mining District, Yukon Territory

Prepared by:

**J. SCOTT BERDAHL**

Claims owned by:

**18526 Yukon Inc. – 70%**  
**Anthill Resources Ltd. – 30%**

Work performed:

AUGUST 6 - 13, 2020

## CONTENTS

Introduction . . . . .	2
Work History	3
Property Information	5
Location and Access	5
Physiography . . . . .	7
Regional Geology	10
Local Geology	11
2019 Program Description	17
Results . . . . .	19
Interpretation and Conclusions	21
References	23
Statement of Expenditures	24
Statement of Qualifications . . . . .	25
 <b>Figures</b>	
Einarson Project Location . . . . .	6
Mars NE Area Claim Map	8
Marmot Pass Area Claim Map	9
Mars NE Local Geological Map	12
Marmot Pass Local Geological Map . . . . .	13
Mars NE Quartz Textures	15
 <b>Tables</b>	
1. Claim Tenure Information . . . . .	5
 <b>Appendices (*digital report only)</b>	
A. Geochemical Maps	26
B. ALS Laboratories Assay Results* . . . . .	44
C. Einarson Project Claim List*	126
D. Relevant Receipts*	194

## INTRODUCTION



*Typical specimen from a gold-bearing alluvial boulder train draining the Mars NE zone. Mineralization and complimentary soil geochemistry suggest the presence of a large epizonal gold system in the target area. Sampled as ER1916 – 3.73 g/t Au.*

The Einarson gold project, owned by 18526 Yukon Inc. and Anthill Resources Ltd., comprises Carlin-style and epizonal orogenic gold targets and mineralization over a large area of Selwyn Basin sediments in the Hess Mountains of the east-central Yukon Territory.

This report describes the August 2019 work program conducted on the Einarson property by 18526 Yukon Inc. and serves as a final report for the project's Yukon Mineral Exploration Program funding as project #19-007. The work program was designed to test two open geochemical anomalies—an orogenic gold discovery called Mars NE with quartz float assaying to 25.2 g/t Au, and the region immediately southeast of a 26-kilometer soil anomaly with anomalous gold and Carlin pathfinder elements (As-Sb-Hg) in the Fault Range, at Marmot Pass. Work in 2019 comprised 530 grid soil samples and 67 prospecting grab samples taken from the two areas, with 10 infill stream sediment samples taken in the Mars NE area. Work was completed by a crew of 3 people over 8 field days, with an additional day in transport.

At Mars NE, the program yielded compelling results, including a roughly 2 km expansion of the existing Au-As-Sb in soil anomaly to a total length of 3 km, and discovery of a mineralized boulder train running 2.5 kilometers downstream from subcropping quartz, with grades consistently between 1-7 g/t Au and up to a maximum of 23 g/t Au in a low temperature mineral assemblage variably comprising arsenopyrite, pyrite, ankerite +/- siderite, with minor stibnite, cinnabar, realgar (not previously observed on Einarson south or east of Venus), galena, azurite and malachite. Mineralization appears to correlate with surface expression of a regional detachment surface, based on previous mapping (Cecile, 1998). The distribution of the highest gold values in soils suggests that multiple mineralized veins may be present over several hundreds of meters. Follow-up is warranted and advised.

At Marmot Pass, sampling extended the 26 km soil anomaly to 30 km, with anomalous Au, As, Sb and Hg encountered near a structural detachment in the pass itself. Prospecting yielded minor subcropping quartz assaying 1.62 g/t Au, correlated to the same regional detachment surface as at Mars NE. Much of the detachment surface is covered, and while Marmot Pass could host an epizonal orogenic gold system similar to that at Mars NE, it does not present a comparable exploration target at this time. Further examination of the area may nonetheless offer insights to guide exploration elsewhere along the anomalous geochemical trend in the Fault Range, and elsewhere on the Einarson project.

## **WORK HISTORY**

While the Mars and Marmot Pass areas were mapped at a 1:50k scale (Cecile, 1998 & Cecile, 1996 respectively) as part of regional geological mapping efforts by the Geological Survey of Canada, prior to initial staking by 18526 Yukon Inc. no previous exploration activity is known to the author on either target. Both targets were staked based on available structural and lithological information and on regional geochemical data (Héon, 2003) in late 2010 and early 2011 following the nearby discovery of Carlin-style gold mineralization in the Osiris area.

This staking led to the creation of the “Einarson” project, a district-scale exploration campaign stretching from the vicinity of the Osiris discovery north of the Stewart River at its northwest limit to the Senoah Creek area at its southeast limit, near where 18526 Yukon Inc. had previously conducted small field campaigns exploring for Carlin-style gold. The district was optioned to Anthill Resources, a private Vancouver-based company that had also staked ground in the region (now the “Venus” discovery). Anthill Resources expanded the claim block to a maximum of roughly 14,000 claims (covering some 2,400 km<sup>2</sup>) and conducted regional stream geochemical sampling over most of the project area in 2011. Exploration, mapping and drilling by Anthill in 2012 led to the drill discovery (9.87g/t Au over 38.7m) of Carlin-style gold mineralization at their Venus target, and the trenching (1.83g/t Au over 30m) and drill (0.571g/t Au over 21.16m) discoveries in the Mars area (Schulze, 2013), now assumed to be an epizonal orogenic gold

target with Carlin potential. Extensive soil sampling in 2012 and 2013 revealed multiple areas with anomalous gold and Carlin/epizonal orogenic pathfinder elements (e.g. As, Sb, Tl, Hg) in soil, till and talus fines, including Mars NE and a 26-km long northwest-southeast trend along a structural corridor within the Fault Range northwest of Marmot Pass. In total, Anthill collected upwards of 4,600 silt samples, 26,000 soil samples and 6,600 rock samples on the Einarson project (including the Venus area) between 2011 and 2013, and drilled 6,678m in 31 holes on three different targets: Mars, Venus & Odd/F2 (Schulze, 2013 & Cary, 2014).



*Mars NE "kill zone" identified by Anthill Resources, underlain by auriferous ankeritic quartz float. Hand trenching in 2016 did not reach bedrock.*

From 2014 until the expiration of their option on December 31, 2017, Anthill conducted only smaller, target-specific field programs based from fly camps. The Mars NE area was a focus of some of this work, with a 2-line, 2.2 km IP program and a 20-line, 28.5 km mag/VLF survey run in 2015 (Yang, 2016). A small hand-trenching program in 2016 found well-mineralized till in a kill zone near subcropping quartz but did not reach bedrock, and a pit dug near the site of a 25.2 g/t Au sample of arsenopyrite-bearing gold float yielded soils running 5.31 g/t Au but again did not reach bedrock (Yang, 2017).

Silt sampling and minor prospecting in Marmot Pass done by Anthill Resources in 2013 located anomalous gold and arsenic values in silts, and a quartz float specimen running 0.22 g/t Au.

## PROPERTY INFORMATION

As of January 31, 2020, the Einarson project comprises 3305 quartz claims in 5 main non-contiguous blocks, covering some 67,000 hectares. These claims are registered with the Mayo Mining Recorder in the names of 18526 Yukon Inc. – 70% and Anthill Resources – 30%. Einarson project claim holdings are listed in detail as Appendix C. Direct sampling work was performed in 2019 on the following claims:

### Claim Tenure Information

Claim Names	Grant Numbers
N 104, 106-110, 112-114, 116, 118	YD04756, 758-762, 764-766, 768, 770
Q 10, 58-60, 143, 145-152, 211-218, 287	YD05002, 052-054, 159, 161-168, 329-336, YD152607
T 293-294	YD125890, 891
W 642, 195, 197-198	YD78642, YD79195, 197-198
Niao 82, 84, 86, 127, 129-132	YF38142, 144, 146, 187, 189-192

In addition to the claims listed in the appendix, 18526 Yukon Inc. holds 100% of 25 “TW” claims covering prospects immediately west of (but not contiguous with) the Mars area and east of Einarson Creek on NTS Mapsheet 105O13. Anthill Resources holds 100% of 311 claims comprising the contiguous Venus area and another Einarson property inholding.

The 2019 exploration program at Mars NE and Marmot Pass was paid for in full by 18526 Yukon Inc. A 50% reimbursement of eligible expenditures in support of this program is expected to be received from the Government of Yukon as part of Yukon Mineral Exploration Program (YMEP), Grant #19-007.

## LOCATION AND ACCESS

The Einarson project occupies a large area in the vicinity of Einarson Lakes in the east-central Yukon Territory, Canada. It sits in the Hess Mountains (Selwyn Basin) some 100 km northwest of MacMillan Pass and some 40 km east-southeast of the Osiris/Conrad deposits, mostly between the upper Hess and upper Stewart rivers. The central project area is some 215 km east-northeast of the village of Mayo and 208 km north-northeast of the village of Faro at 63° 56' N latitude and 131° 36' W longitude.

The Mars NE target is located some 9 km east of South Einarson Lake, in the vicinity of an unnamed north-flowing creek, at approximately 63° 55' N latitude and 131° 25' W longitude. The Marmot Pass area is eponymous with the pass in which it sits, in the Fault Range of the Hess Mountains, at approximately 63° 54' N latitude and 130° 58' W longitude. This area marks the

(open) southeast limit of sampling along a now 30 km trend of anomalous gold in soils, extending along a faulted anticlinal structure in the Fault Range from the vicinity of Misty Lake at its (closed) northwest limit.

Larger staking and exploration programs in 2011 through 2013 staged out of North Einarson Lake and later the nearby “Anthill” Lake using fixed-wing support on these lakes and on the nearby Stewart Airstrip for crew and cargo, and using a dedicated on-site helicopter for access to various parts of the property. Almost all parts of the property are helicopter accessible, though thick buckbrush (dwarf birch) and patchy forest cover limits site-specific access in some of the broader valleys.

Access to the property for the 2019 program was by helicopter from Mayo, with ATAC Resources permitting use of their dedicated A-STAR from Horizon Helicopters for our mobilization. On the project itself, all work was done on foot from a fly camp base in each of the two areas. The on-site bump from Mars NE to Marmot Pass and the demobilization were provided by Cantex Resources’ dedicated A-STAR, also a Horizon Helicopters machine. Final demobilization from the Rackla airstrip to Mayo was provided by Alkan Air.

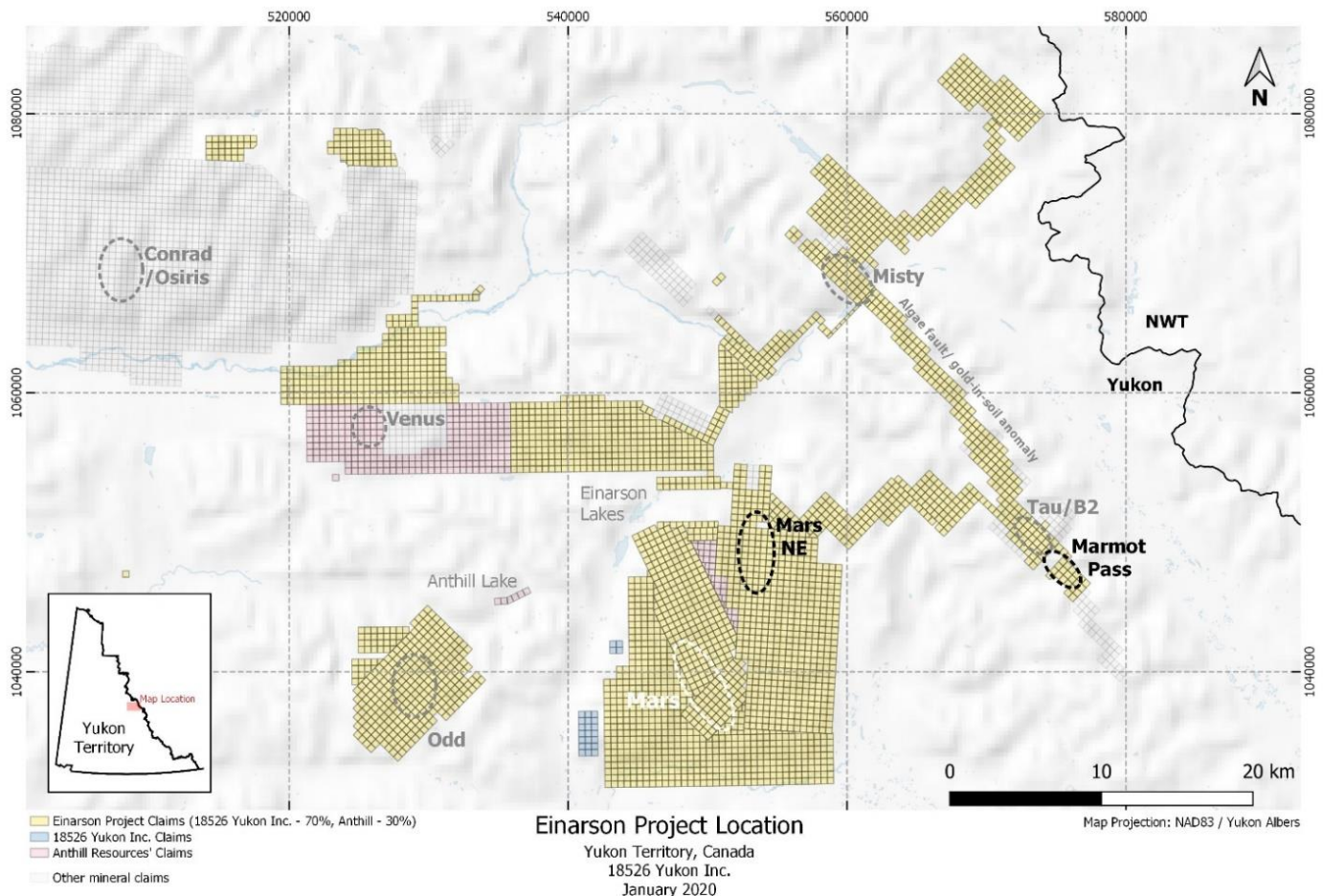

## PHYSIOGRAPHY

Einarson covers a once-glaciated, mountainous area cut by broad valleys, with peaks generally topping out between 1900m and 2200m and valley bottoms between 1000m and 1200m. Hillsides are moderate to steep and locally cliffy, particularly in areas underlain by carbonate stratigraphy, though most parts of the property are walkable. Outcrop is common except lower on slopes and in valleys, which are generally covered by talus, colluvium, glacial till and/or alluvial material. Much of the property is above treeline, with abundant buckbrush (dwarf birch) in valley bottoms and fringes of sparse coniferous forests rimming the base of many slopes.

The local climate is cool, with daily highs during the summer months (May to August) ranging from the low single digits Celsius to the mid-20s. Temperatures in winter are generally below freezing and can at times drop well below negative 40°C. The region is accessible for regular surface exploration from late May/early June through September, though snows can linger on north facing slopes well into the summer. The first winter snows can begin at high altitude as early as late August. Streams generally freeze around October.

The Mars NE area covers a north-south trending valley that is lightly forested at lower elevations. The valley bottom is largely covered by till, with colluvium on hill slopes and alluvial fill towards the north, where the valley flows out into a larger northwest-southeast topographical low. Nonetheless, till and other overburden are likely shallow in general, as a stream cutting through the central Mars NE target area exposes bedrock in several places. Soils are poorly developed and often comprise thin, wet patches of mineral soil below moss and above till.



*Marmot Pass fly camp, 2019*

The Marmot Pass area is relatively high, with light willow and buckbrush vegetation in the floor of the pass and present at most elevations sampled by the 2019 soils survey but quickly disappearing up-slope. Outcrop is common on mountainsides. The pass itself, which runs west-southwest to east-northeast across the Fault Range, hosts a small swamp in the central part of the soils survey. Much of the ground cover in this area ranges from colluvium to talus, with visible solifluction/slide lobes on steeper slopes. Many soil samples in this target area were effectively talus fines and would have seen a high degree of downhill transport and mixing.



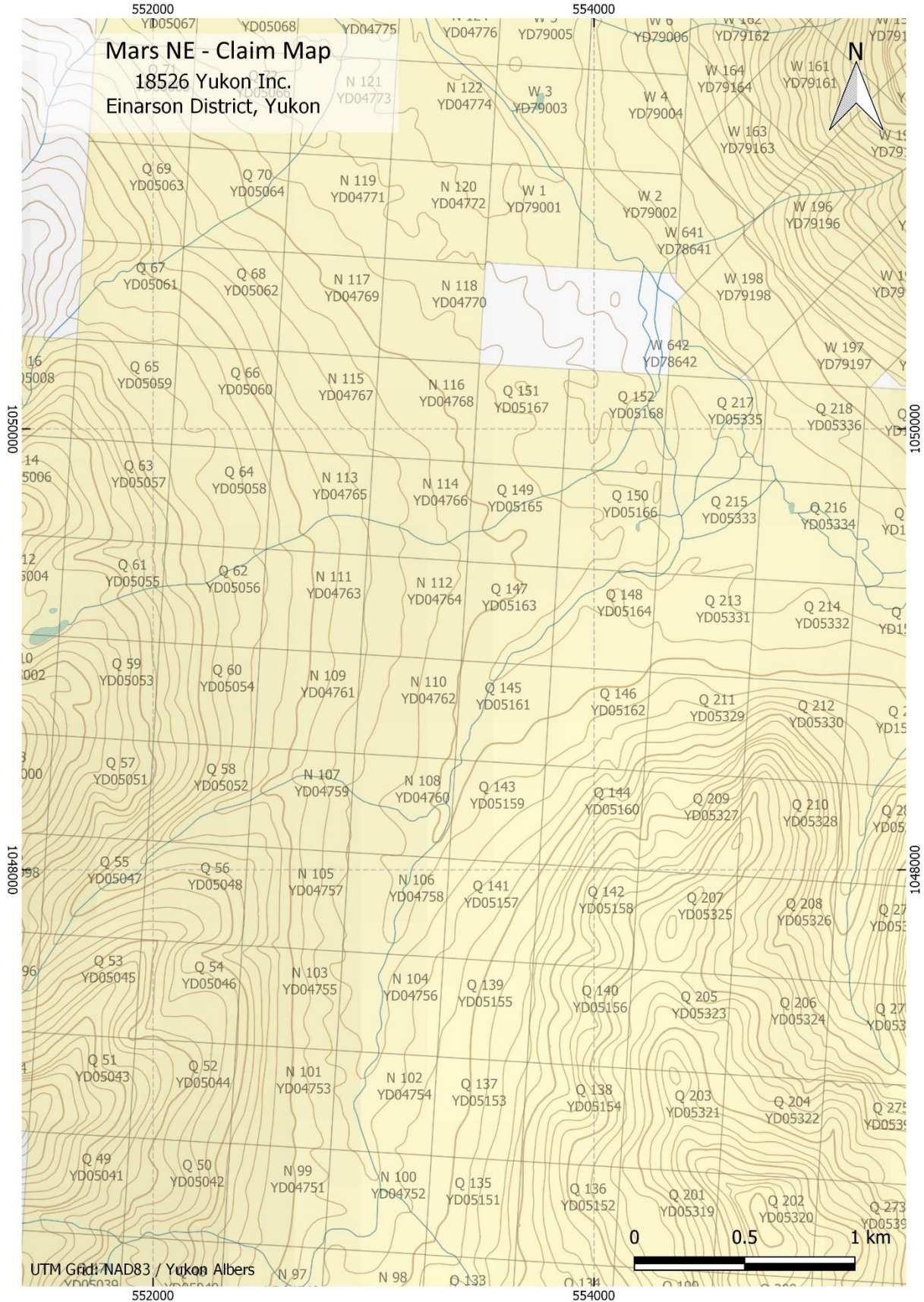

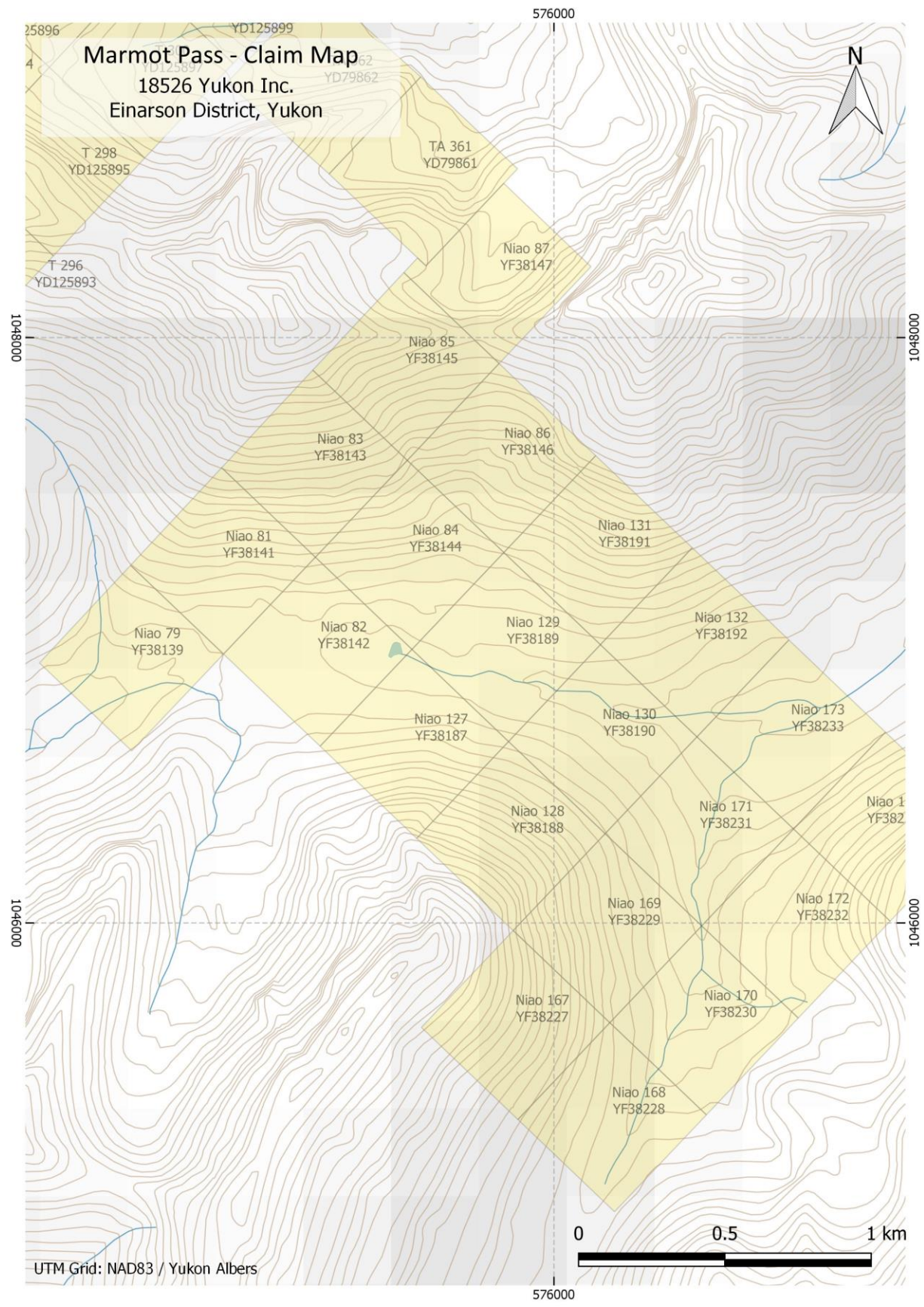

## REGIONAL GEOLOGY

The Einarson district is underlain by Selwyn Basin rocks, regionally comprising Upper Proterozoic to Lower Paleozoic (Cambrian to Ordovician) shallow- to deep-water, passive margin sedimentary facies autochthonous to ancestral North America. Four main formations are recognized on the property (Cecile, 2000), from oldest to youngest these are the Yusezyu and Algae Lake formations, comprising mainly arenites and carbonates respectively, the Narchilla formation, which has its basal Senoah member overlain by a distinctive maroon and green Arrowhead Lake member, and the clastic Gull Lake formation,

which includes minor volcanic units. Instances of the overlying Old Cabin volcanic formation are also present in the project area. These formations are summarized in more detail in the local geology figures below (modified from Cecile, 1998 & Cecile, 1996). Note that the Yusezyu formation is correlative to the Ediacaran Blueflower formation observed in the Windermere Supergroup in the Rackla, belt (Moynihan, 2014).

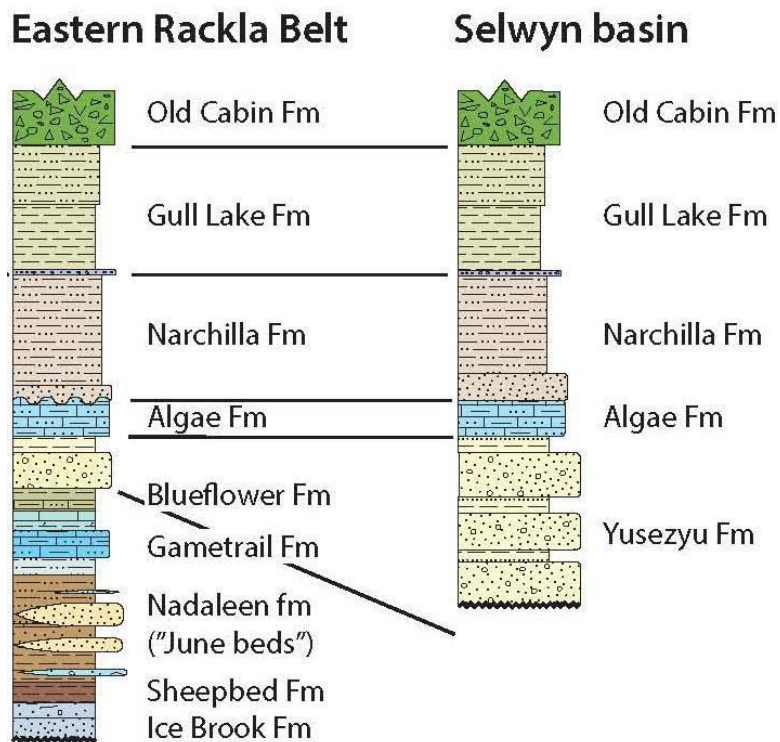

*Stratigraphic columns for the Eastern Rackla Belt and Northern Selwyn Basin (Modified from Moynihan, 2014).*

Structurally, the Einarson district sits in a broad zone of tectonic flexure, wherein major east-west trending features like the Dawson thrust and the Kathleen Lakes fault west of the district give way to a network of northwest-southeast and north-south trending deep-seated faults at Einarson (Cecile & Abbot, 1992). South of Einarson, this tectonostratigraphic package wraps around further in a 10's-of-km wide synclinal feature attributed to motion along the MacMillan-Hess Fault system (Cecile, 2000), the nose of which is intruded by members of the Cretaceous Emerald Lake plutonic suite. This deformation has resulted in a high degree of shortening, particularly in the upper Narchilla formation and above.

At Einarson, the steeply dipping faults cut stratigraphy that is relatively flat-lying on a regional scale, but variably folded at smaller scales depending on formation. The Yusezyu and Algae Lake formations and the Senoah member of the Narchilla formation form broad anti- and synclinal features across the district, with large (multiple km-scale) faulted anticlines

corresponding to three almost domal structural features that expose both Yuzesyu and Algae Lake formations. Within the Narchilla formation, between the Senoa and Arrowhead Lake members, is a detachment surface that sees heavy isoclinal folding and shortening of up to 80% in overlying units, including the Gull Lake and Old Cabin formations. This intensely shortened upper zone is described as the Rogue Decollement Complex by Cecile, 2000.

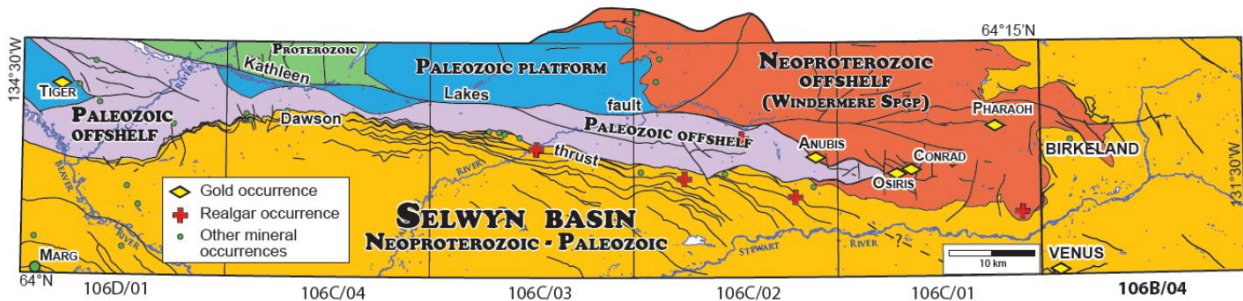

*Regional Geological Map of the Rackla Belt Area - Modified from Moynihan, et al., 2014 showing the location of gold and realgar occurrences in the Rackla Gold Belt. Anthill Resources' Venus gold occurrence is located along the trace of the Dawson Thrust. Hyland Group rocks are highlighted in tan south of the Dawson Thrust. The broader Einarson project area, including Mars NE and Marmot Pass, is mostly south and east of this figure. This year's Mars NE observations mark the first known instance of realgar in this district south or east of Venus.*

## LOCAL GEOLOGY

### *Mars NE - Geology*

The Mars NE target area is underlain primarily by argillites of the Narchilla formation. Maroon shales of the Arrowhead Lake member can be seen in multiple exposures along the creek, with localized (10 m scale) outcrops of buff-coloured argillic alteration. As mapped by Cecile (1998), the Rogue Decollement surface between the Arrowhead Lake member and the Senoah member cuts north-northwest through the target area. This surface may serve as a natural fluid conduit. The deep-seated, steeply-dipping “West Fourteen” thrust daylights approximately 1.5 km to the west of the Mars NE anomalies. Just east of this, but still west of the Mars NE anomalies, the Rogue decollement surface daylights again in a north-northwest trending anticline. Based on local stratigraphy, it follows that carbonates of the Algae Lake formation are present at depth, and with the Narchilla formation serving as a cap rock to mineralizing fluids it may represent an unexposed Carlin-style target.

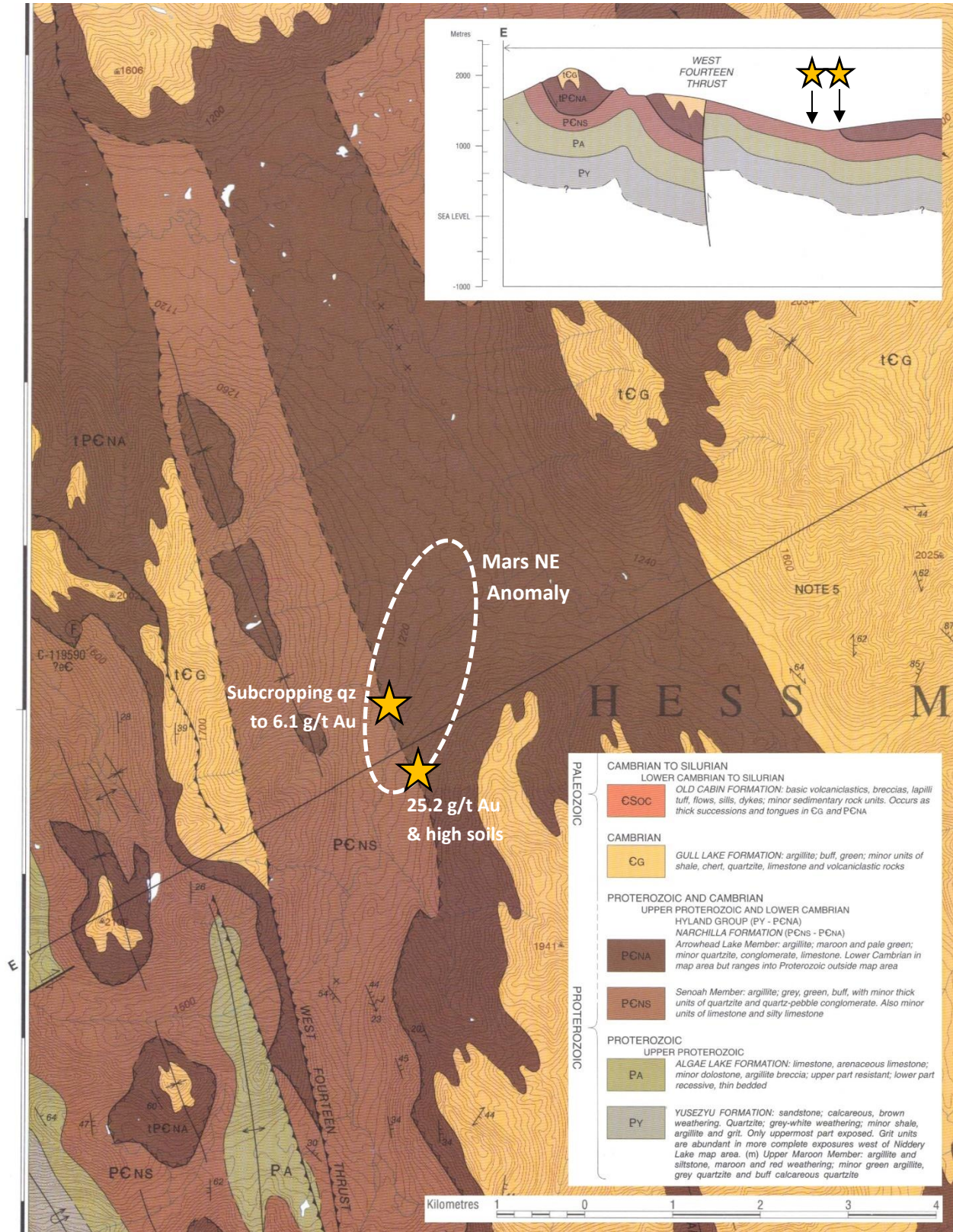

**Mars NE Geology, modified from Cecile, 1998.** The anomalies and likely float source for mineralization at Mars NE occur directly above Cecile's trace of the Rogue decollement surface, some 1.5 - 2 km from the deep-seated West Fourteen Thrust.

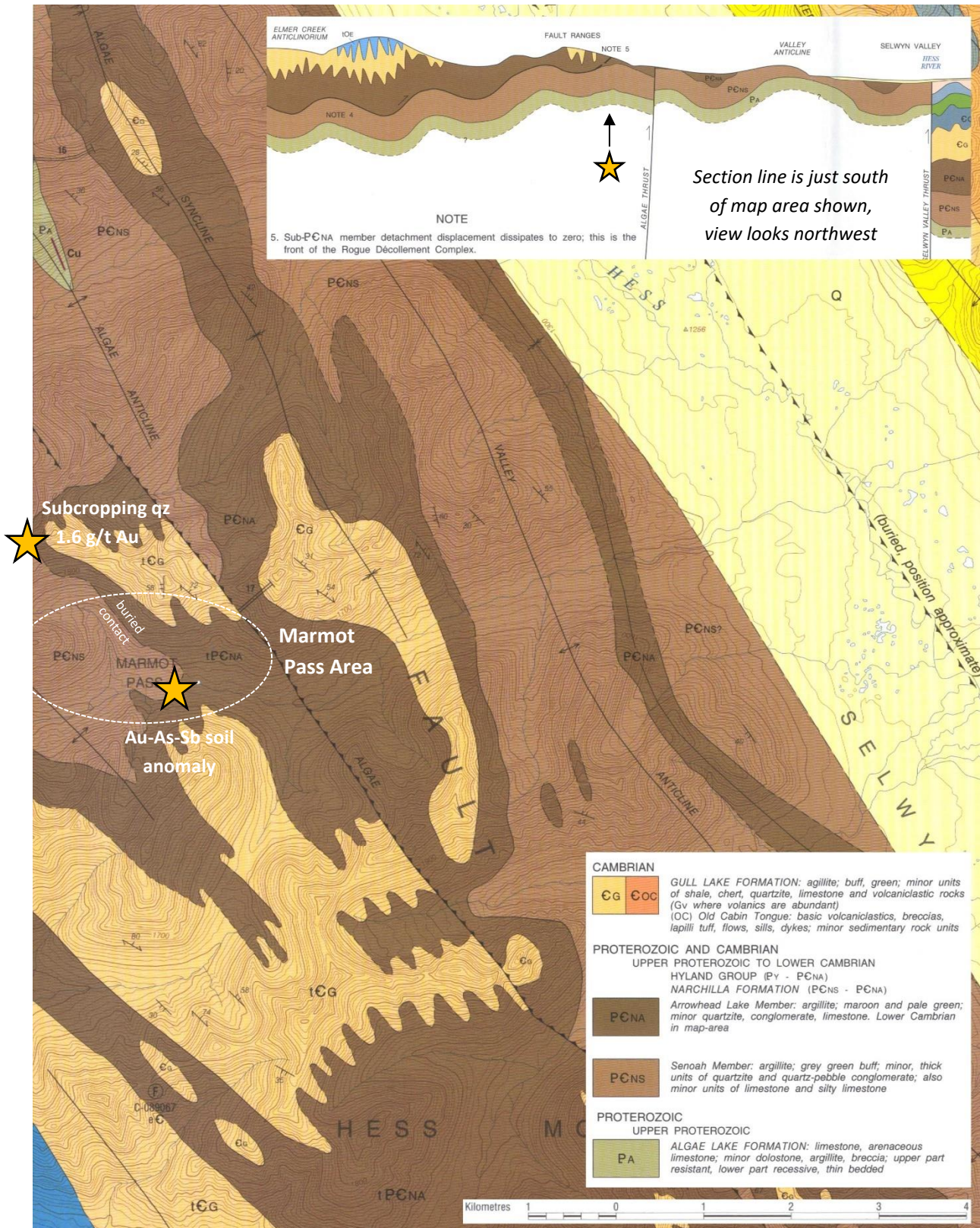

**Marmot Pass Geology, modified from Cecile, 1996.** Note that as with Mars NE, soil anomalies and subcropping quartz-arsenopyrite mineralization correlate directly with the Rogue decollement surface, which is near its eastern limit here.

### *Mars NE – Mineralization (based on 2019 observations)*

The Mars NE area is affected by at least two different fluids, or a continuum resulting in at least two styles of quartz veining. Certain outcrops of relatively fresh maroon and green Arrowhead Lake shales host Au-barren quartz veins and sweats in tension gashes and irregular, disorganized veins that both follow and crosscut bedding. In places these veins host ankerite and bladed siderite. Vein haloes are generally absent, though mm-scale graphitic to sericitized selvages do occur.

The second style, which has not been observed in outcrop, comprises auriferous white quartz veins to at least 50 cm thickness, commonly ankeritic, with irregularly banded to disseminated arsenopyrite and lesser pyrite, with pods of stibnite, crystals of euhedral cinnabar and rare patches of realgar. Azurite and galena have also been observed. (The highest-grade grab sample in the 2019 program, ER1952, ran 23.0 g/t Au and has little arsenopyrite but was sampled due to its minor copper oxide content.) These veins are generally massive milky quartz, sometimes cut by mm-scale translucent quartz (chalcedony?) veinlets, brecciated by ankeritic, sulphide-bearing quartz. One specimen (ER1914 – 6.48 g/t Au) had the appearance of heavily overgrown bladed quartz-after-calcite (an indicator of boiling fluids), while banded sulphides in another (ER1942 – 3.1 g/t Au) give an almost colloform appearance to the sample.



*Argillic alteration of Narchilla shales, exposed in stream cut north of original Mars NE geochemical anomaly.*

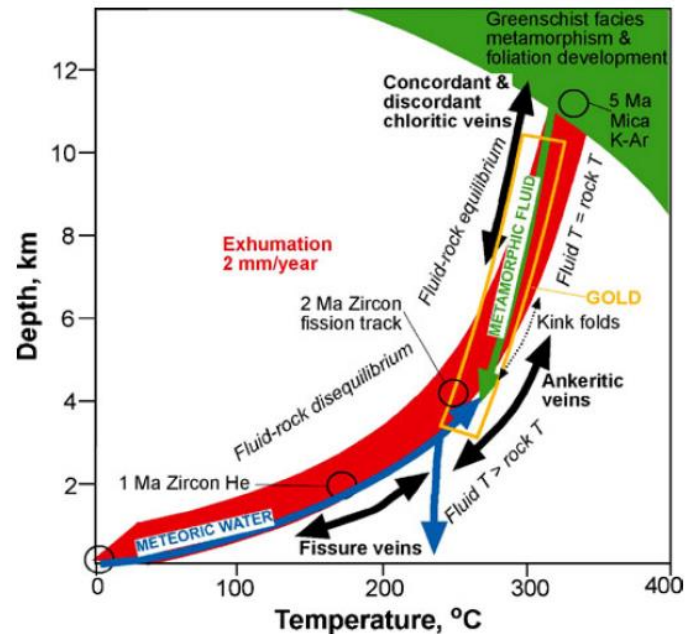

*From Craw, 2010. Ankeritic, gold-bearing quartz-arsenopyrite veins at Mars NE may be consistent with higher levels of mineralization observed in young, epizonal orogenic gold systems such as those in the Slate Belt of Taiwan.*

These auriferous quartz veins have yet to be observed in outcrop, though a potentially subcropping source to many of the mineralized boulders in the north-flowing stream is present at 63.91477956 N longitude, 131.4163096 W longitude. This subcrop is over 50 cm in width and strikes north-northwest towards the kill zone described by Anthill Resources (Yang, 2016) some 150-200m distant. A crude representative sample across this vein (ER1943) ran 1.33 g/t Au, with float nearby (ER1944) assaying 6.12 g/t Au. The

relationship with wall rocks for this mineralization style is unclear. Brecciated green-grey shales presumably of the Arrowhead Lake member are present in some mineralized samples and appear relatively fresh, with minor sericitization. However, argillic-altered outcrops exposed along stream cuts bear some spatial correlation to the geochemical anomaly in soils, and thus mineralizing fluids may have also altered wall rock.

The irregular distribution of quartz boulders along the stream and the occurrence of mineralized quartz in till off-trend from the suspected subcropping source, along with 2019 soil geochemical results (discussed in Results section below), suggest that multiple, possibly parallel, mineralized veins are present across a large area at Mars NE.

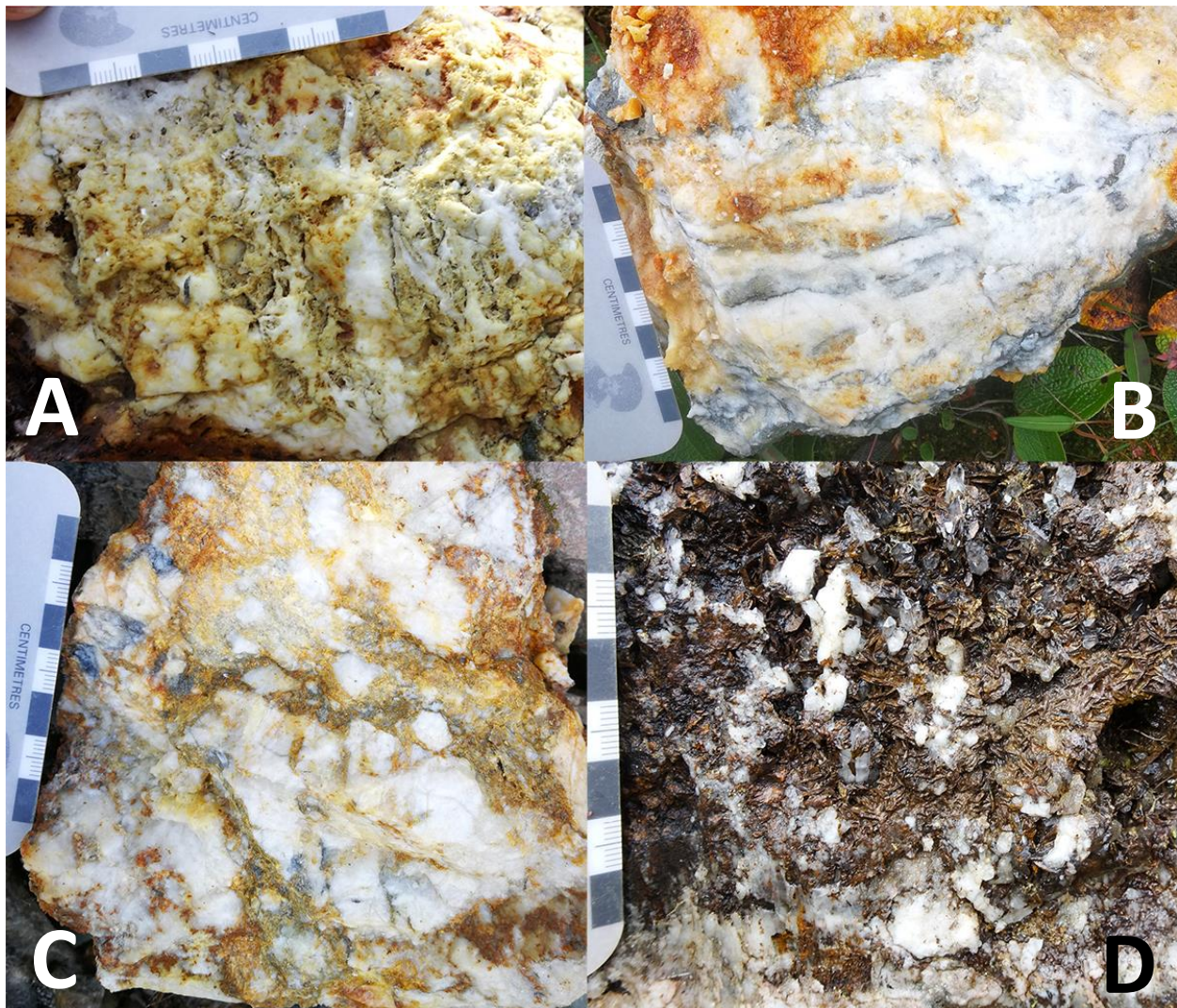

**Quartz textures from Mars NE.** **A)** Overgrown blading texture in quartz, possibly after calcite, which would indicate fluid boiling. Float sample ER1916 – 6.78 g/t Au. **B)** Banded, fine-grained arsenopyrite gives an almost colloform appearance. Float sample ER1942 – 3.1 g/t Au. **C)** Ankeritic brecciation of milky quartz with chalcedonic veinlets. Float sample ER1922 – 0.8 g/t Au. Similar texture with more sulphides (float sample ER1923) returned 7.38 g/t Au **D)** Bladed siderite and euhedral quartz filling an open space in a high-level vein. Subcrop sample ER1950 – Au below detection.



### ***Marmot Pass – Geology***

The Marmot Pass area is also underlain by both members of the Narchilla formation and the Rogue decollement surface that separates them, near the eastern limit of offset along this surface (Cecile, 1996). The stratigraphy is folded along broad, 100s-of-m-scale southeast trending folds with parallel 10s-of-m-scale folding above the detachment surface, and it is cut by the steeply-northeast-dipping Algae thrust (*ibid*).



**Rock sample site ER1964** – Ridgetop quartz-ankerite subcrop/float along the presumed decollement surface between the Senoah and Arrowhead Lake members of the Narchilla formations, 1.62 g/t Au. View looks northwest towards B2/Tau zone (valley floor) and onwards along the Algae thrust and Algae anticline and its associated 30 km Au-As-Sb soil anomaly.

Some 4 kilometers northwest of the Marmot Pass area is the Tau/B2 area, where a section of Algae Lake carbonates is exposed along the Algae thrust and quartz-brecciated rock samples collected by Anthill Resources have run up to 2.26 g/t Au. Prior to this season's field program, anomalies the Tau claims marked the southeast extent of a 26-kilometer trend of anomalous gold +/- As & Sb in soils along the Algae fault and Algae anticline. Geochemical anomalies in the Marmot Pass area now extend this anomaly to 30 kilometers, and they represent the only known part of this trend where the Algae Lake formation is not exposed at surface along the Algae anticline.

### ***Marmot Pass – Mineralization (2019)***

Only minor quartz is present in Marmot Pass. One large outcropping white bull quartz vein, roughly 2m wide, forms a visible outcrop in the northern tributary drainage to the headwaters of Marmot Creek. This was sampled as part of the 2019 program (ER1963) and found to be barren for gold, as were most other samples in the pass. Impressions of siderite blades in a barren quartz sample and ankerite in a mineralized sample reflect a similar environment to Mars NE.

Gold mineralization was located in a float specimen (ER1958) and in subcrop (ER1964) in Marmot Pass as ankeritic, arsenopyrite-bearing quartz vein material with cm-scale euhedral quartz crystals. Subcropping mineralization takes the form of a limonitic vein in a recessive pass, likely some 5 cm thick, and ran 1.62 g/t Au.

## **2019 PROGRAM DESCRIPTION**

The 2019 geochemical program at Einarson consisted of 530 soil samples, 10 silt samples and 67 rock samples in total across the Mars NE and the Marmot Pass areas. In addition to the author, two workers contracted and trained by 18526 Yukon Inc. were present on the program as soil samplers. The crew mobilized to Mayo on August 5, 2019 and flew to the property on August 6<sup>th</sup>, commencing exploration work on Mars NE the same day. In total, 374 soils, 10 silts and 56 rock samples were collected at Mars NE. After a day spent waiting for a helicopter that did not arrive on August 11 (logistics of the field program were complicated by a tragic aircraft accident from ATAC Resources' project on August 6, 2019), on August 12 the crew was bumped to Marmot Pass and began sampling. In total, 157 soils and 11 rock samples were collected from the Marmot Pass area. Sampling completed and the crew demobilized on August 13, 2019.

### ***Soil Sampling***

As soil samples are generally poorly developed across both 2019 survey areas, samplers targeted C horizon materials throughout the survey, collecting the deepest material available at each site. Grids with 200m line spacings and 50m station spacings were established over both areas, consistent with earlier sampling patterns.

Soils were collected using hand-held soil augers and deposited directly into Kraft 4 x 6" paper sample bags, with sample numbers marked on using a Sharpie style marker. Precise sample locations were recorded at the time of sampling using handheld GPS devices. Attributes of the sample and site, including depth, horizon, colour, texture, clast content and slope were noted in field books at each site. Collection tools were cleaned of residual soil between sampling stations.

Soil samples were delivered wet to ALS Canada Ltd. in Whitehorse, Yukon. Each sample was screened by ALS to 180 microns (80 mesh) and shipped to Vancouver, BC for analysis. Twenty-

five gram subsamples were then processed using aqua regia digestion and analysed for 51 elements (ALS's "AuME-TL43" package). After analysis, ALS disposed of the samples.

### ***Silt Sampling***

Infill silt sampling of 10 sites was conducted north of the previously known Mars NE target area along the Mars NE stream and a tributary to its east. Large samples were taken, using a shovel to collect materials from active parts of the stream bed. Several hundred grams of fines were collected for each sample, sieved on site through 20 mesh (0.85 mm) screens and collected into cloth sample bags, which were subsequently sealed inside plastic bags to prevent cross-contamination between samples. Attributes of each sample and site were then described, with coordinates recorded on a handheld GPS device.



*Sample site for silt ES1908, with rounded, well-sorted sediments typical of the covered alluvial valley north of the Mars NE area.*

Subsequent sample processing and analysis of stream sediment samples was the same as for soils.

### ***Rock Sampling / Prospecting***

Several traverses were made by the author in the Mars NE and Marmot Pass areas concurrently with silt sampling, during which he collected 64 rock samples. An additional 3 rock samples were collected by the soils crew and assayed.

Following the 2019 field program all rock samples were delivered to ALS Canada Ltd. in Whitehorse, Yukon. Samples were crushed to 70% passing 2mm mesh and then split and pulverized to 85% passing 75 microns. Resultant 50g pulps were analysed in Vancouver, BC using ore-grade fire assay for gold ("Au-AA26") and 0.25g pulps were analysed for 48 other elements using a four acid digestion with an ICP-MS finish ("ME-MS61").

## RESULTS

Geochemical results for rocks, silts and soils are attached as appendices to this report, both as maps and as assay tables. The Excel file “Einarson2019\_Geochem.xlsx” submitted with the report includes assay results, sample site metadata and sample coordinates in lat/long format (WGS 84).



*Float sample ER1952 – Grab sample from a rounded, 50x30x25 cm quartz boulder at Mars NE returned 23 g/t Au (0.67 oz/ton), with accessory copper oxides, galena and stibnite but little arsenopyrite or pyrite.*

### ***Mars NE***

The 2019 soil sampling program extended the gold, arsenic and antimony in soil anomaly known at Mars NE northward for roughly 2 km, to a total known length of 3 km. Anomalous soils are generally concentrated in the valley bottom. Higher grade soil concentrations up to 0.513 g/t Au appear to form northwest-southeast pseudo-linear features across the soils grid, parallel to similar features encountered by Anthill Resources in soils across the southern part of the anomaly, potentially tracing multiple sub-parallel vein zones. Elevated and anomalous arsenic and antimony values complement the gold anomaly and form a halo that extends farther into alluvial valley bottom terrain on the north and east sides of the survey. Two soil samples (EX1901 & 1902) taken south of the survey on a second possible kill zone (limonitic, outcropping soils with sparse vegetation) returned elevated gold, arsenic and antimony values, but not significantly different from surrounding soils sampled by Anthill Resources.



*Realgar discovered in 2019 at Mars NE represents the first confirmed instance of the Carlin pathfinder mineral on the Einarson project outside of Venus. Sample ER1943, 1.33 g/t Au.*

pyrite, stibnite, cinnabar, realgar, galena, azurite and malachite were observed in association with gold-bearing rocks. No significant gold mineralization was observed in outcrop. Argillic alteration was observed along the stream bank in the Arrowhead Lake member of the Narchilla formation. Narchilla shales also appear to host at least some of the mineralized boulders, based on fragments observed in breccias.

Silt sampling returned elevated to anomalous gold, arsenic and antimony values generally consistent with those of the earlier, surrounding Anthill Resources streams data, and apart from a large antimony value at the north end of the survey near a pre-existing high gold value, they generally decrease going north (downstream) from the AHR kill zone and subcropping vein material.

### ***Marmot Pass***

Soil sampling at Marmot Pass demonstrated the continuity of anomalous gold, arsenic, antimony and mercury in soils near the Algae anticline and fault (Cecile, 1996) another 4 kilometers past the previous southeastern limit of sampling along this trend, extending the total potential length of the soil anomaly to 30 kilometers (some areas in the middle of the trend remain unsampled). Anomalous soils up to 58 ppb Au were encountered in a 200 m wide zone across the southern side of the Marmot Pass summit.

Prospecting yielded only a few samples as quartz and other obvious alteration in the area is generally sparse. Sub-gram gold mineralization was found in float neat where it had previously been found by the author while silt sampling for Anthill Resources in 2013, and minor, subcropping quartz encountered on a ridge-line between Marmot Pass and the B2/Tau target area to the northwest yielded 1.62 g/t Au (ER1964). This sample was much higher stratigraphically

others taken along this trend, in a similar position to mineralized samples found at Mars NE. Both rock samples elevated/anomalous for gold at Marmot Pass had high levels of arsenic and elevated antimony.

## INTERPRETATION AND CONCLUSIONS

### *Mars NE*

Based on low P-T mineral assemblages and possible boiling textures observed in mineralized rocks and based on the geological setting of the target area, Mars NE represents a new epizonal orogenic gold occurrence with grade and scale potential. Mineralizing fluids may be related to large-scale structural flexure and underlying metamorphism associated with development of the Rogue Decollement Complex and motion on the Hess-MacMillan fault system, or potentially to fluid circulation driven by Cretaceous Tombstone Suite intrusions that perforate this structurally prepared package of Selwyn Basin clastics and carbonates some 22 kilometers to the south.

As discussed earlier in this report, the Rogue Decollement surface between the Arrowhead Lake member and the Senoah member cuts north-northwest through the Mars NE anomalies. This surface may serve as a natural fluid conduit, and heavily shortened overlying units offer a structurally prepared host with many potential fluid traps. Additionally, the deep-seated, steeply-dipping “West Fourteen” thrust daylights approximately 1.5 km to the west of the Mars NE anomalies. Just east of this, but still west of the Mars NE anomalies, the Rogue decollement surface daylights again in a north-northwest trending anticline. Based on local stratigraphy, it follows that carbonates of the Algae Lake formation are present below the valley floor, and with the Narchilla formation serving as a cap rock to mineralizing fluids this may represent an unexposed Carlin-style target at depth. Though quartz is rare in Carlin-style systems, it does occur in some deposits such as the Pinion deposit on the Carlin trend, where it is interpreted to represent a higher-level alteration facies of mineralizing fluids (Norby *et al.*, 2015).

This idea of Carlin-style fluid seeps resulting in epizonal orogenic mineralization has targeting implications for other anomalies in the Einarson district, including Mars and the long Misty-Tau/B2-Marmot Pass trend in the Fault Range.

The low-lying Mars NE mineralization also highlights the potential of low-lying areas throughout the district to host gold mineralization. Stream-based prospecting for similar quartz-arsenopyrite boulder trains could be a low-cost tool for locating additional zones on other targets.

In advancing the Mars NE target, care should be taken to discern primary geochemical signals from those transported (or masked) by the nearly ubiquitous till cover. It is possible that much of the 3 km N-S anomaly is a northward dispersion halo from a mineralized source or sources towards the south end of the anomaly—this is supported by the observations that nearly all

anomalous areas are confined to the valley floor, and that arsenic and antimony tend to be highest in samples near existing and former stream channels.

At present Mars NE is the most compelling target in the Einarson JV district and warrants further work. A program of infill soil sampling (and, where possible, alteration mapping) followed by excavator trenching and potentially IP geophysics should be performed to locate and orient vein mineralization in bedrock for drill testing. Additional sampling and prospecting should also be done in the southeast of the anomaly, where the soil anomaly remains open and quartz float running to 25.2 g/t Au has been recovered.

### ***Marmot Pass***

High-level quartz-hosted mineralization at Marmot Pass and similar geochemical signatures to Mars NE suggest a similar style of mineralization. Subcropping mineralized quartz along the northern ridgeline and high arsenic, antimony and gold levels in soils in the pass itself suggest potential for a mineralized system across a large area. Much of the (possibly) prospective detachment surface in the Marmot Pass area is masked by cover. Whether economic grades and thicknesses are present remains to be seen, though the relatively small amount of mineralized quartz in the pass is disconcerting. Additional soil sampling in the vicinity of the surface trace of the covered detachment surface (as well as visual examination where it does outcrop) could prove useful in locating its most prospective zones in the pass. Hand trenching at ER1962 would give a better idea of vein thickness there. If warranted, mechanized trenching could expose this or similar veins underlying geochemical anomalies elsewhere in the pass.

In relation to Mars NE, Marmot Pass does not represent a high priority target. However, the area does represent the only part of the now 30 km Misty-B2-Marmot geochemical anomaly along the Algae anticline and fault that has persevered Narchilla formation cap rock on top of Algae Lake carbonates at the core of the anticline. The north-facing cliffs between B2/Tau and Marmot Pass form a sort of cross section between the two units, examination of which would hint as to the potential for Carlin-style mineralization at depth, and may offer insights into the formation, distribution and relationship of orogenic and Carlin style gold in the Einarson district.

## REFERENCES

- Cary, J. *et al.*, 2014. “Technical Report Einarson Gold Project Yukon Territory, Canada.” Anthill Resources.
- Cecile, M.P., 1998. “Geology and structure cross-section, Marmot Creek, Yukon Territory.” Geological Survey of Canada, Map 1923A, scale 1:50 000.
- Cecile, M.P., 1996. “Geology and structure cross-section, Thor Hills, Yukon Territory-Northwest Territories.” Geological Survey of Canada, Map 1899A, scale 1:50 000.
- Cecile, M.P. & Abbott, J.C., 1992. “Geology of the Niddery Lake map-area (N.T.S. 105-O).” Geological Survey of Canada, Open File Report #2465, scale 1:250 000.
- Cecile, M.P., 2000. “Geology of the Northeastern Niddery Lake Map Area, East-Central Yukon and Adjacent Northwest Territories.” Geological Survey of Canada, Bulletin 553.
- Craw, D. *et al.*, 2010. “Young orogenic gold mineralisation in active collisional mountains, Taiwan.” *Mineralium Deposita*. 45. 631-646. 10.1007/s00126-010-0297-4.
- Héon, D. (compiler), 2003. “Yukon Regional Geochemical Database 2003 - Stream sediment analyses.” Exploration and Geological Services Division, Yukon Region, Indian and Northern Affairs Canada.
- Moynihan, D., 2014. “Bedrock Geology of NTS 106B/04, Eastern Rackla Belt.” In: Yukon Exploration and Geology 2013, K.E. MacFarlane, M.G. Nordling, and P.J. Sack (eds.), Yukon Geological Survey, p. 147-167.
- Norby, J.W. *et al.*, 2015. “Pinion Gold Deposit, Elko County, Nevada.” In: New Concepts and Discoveries: Geological Society of Nevada 2015 Symposium, p. 169-189.
- Schulze, C.M., 2013. “Assessment Report on 2012 Program of Geological Mapping, Soil and Silt Geochemical Surveys and Diamond Drilling on the Einarson Project.” Anthill Resources.
- Yang, W. & Su, M., 2016. “Assessment Report for the 2015 Exploration Program of Geophysical Survey, Geological Mapping and Soil, Prospecting and Rock Chip Geochemistry.” Anthill Resources.
- Yang, W. & Su, M., 2017. “Summary Report at Mars Northeast zones.” Anthill Resources.



## STATEMENT OF EXPENDITURES

Expenses for the 2020 program are as summarized as follows:

### YMEP Expense Claim - Client Copy



YMEP no:	19-007	project name:	Einarson		applicant name:	18526 Yukon Inc.	
expense claim no:		program type:	hard rock		program module:	target evaluation	
date submitted:	05-Feb-20	phone:	867 668 4963		email:	sberdahl@18526.com	
address: Box 11250, Whitehorse, YT, Y1A 6N4							
start/end dates of fieldwork for this claim:		5-Aug-19	13-Aug-19	no. of field days/this claim:		9	
		start	end				
eligible expenses <i>Please refer to rate guidelines. Provide photocopy of receipts.</i>							
item		unit/days		rate	total		
daily field expenses	no persons: 3	9		\$100/day	\$2,700.00		
personnel	Name (supply statement of qualifications)						
	J. Scott Berdahl (Geologist)		11		400	\$4,400.00	
	Steve Rennalls (Sampler)		9		300	\$2,700.00	
	Evan Harris (Sampler)		9		300	\$2,700.00	
equipment (rental)		private or commercial	unit/days	rate	total		
Helicopter (mob, bump, demob) +fuel		commercial	7.0 hours	2084.22	\$14,589.54		
Plane (demob - Rackla->Mayo)		commercial	95 miles	12.34	\$1,172.06		
Truck		private	942.9 km	0.62	\$584.60		
		private					
		private					
		private					
		private					
		private					
		private					
		private					
		private					
other <i>Please provide details.</i>							
Assays (ALS Labs)		Commercial	658 samples	various	\$26,690.53		
Data digitization		Private	1	350	\$350.00		
Data analysis & report prep		Private	1	2000	\$2,000.00		
<b>Total this claim:</b>					<b>\$57,886.73</b>		

## STATEMENT OF QUALIFICATIONS

I, JAMES SCOTT BERDAHL, hereby certify that:

1. I am a professional geologist registered with Engineers and Geoscientists of British Columbia and contracted by 18526 YUKON INC., Box 11250, Whitehorse, Yukon, Y1A 6N4.
2. I am a graduate of the Massachusetts Institute of Technology, with a degree in geology (B.Sc., 2008), and a graduate of the King Abdullah University of Science and Technology, with a degree in Earth Science and Engineering (M.Sc., 2016).
3. I have been employed in mineral exploration, as a prospector and/or as a geologist, annually for over a decade, and full-time for the past three years.
4. I supervised and assisted with the exploration activities described above in August of 2019.
5. The data contained herein is true and correct to the best of my knowledge.

I also disclose that I have a direct interest in 18526 Yukon Inc., which is the incorporated entity for of my father's (Ron Berdahl) and my own prospecting endeavours, and thus I have a direct interest in the Einarson project itself.

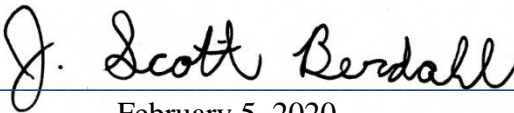
  
February 5, 2020

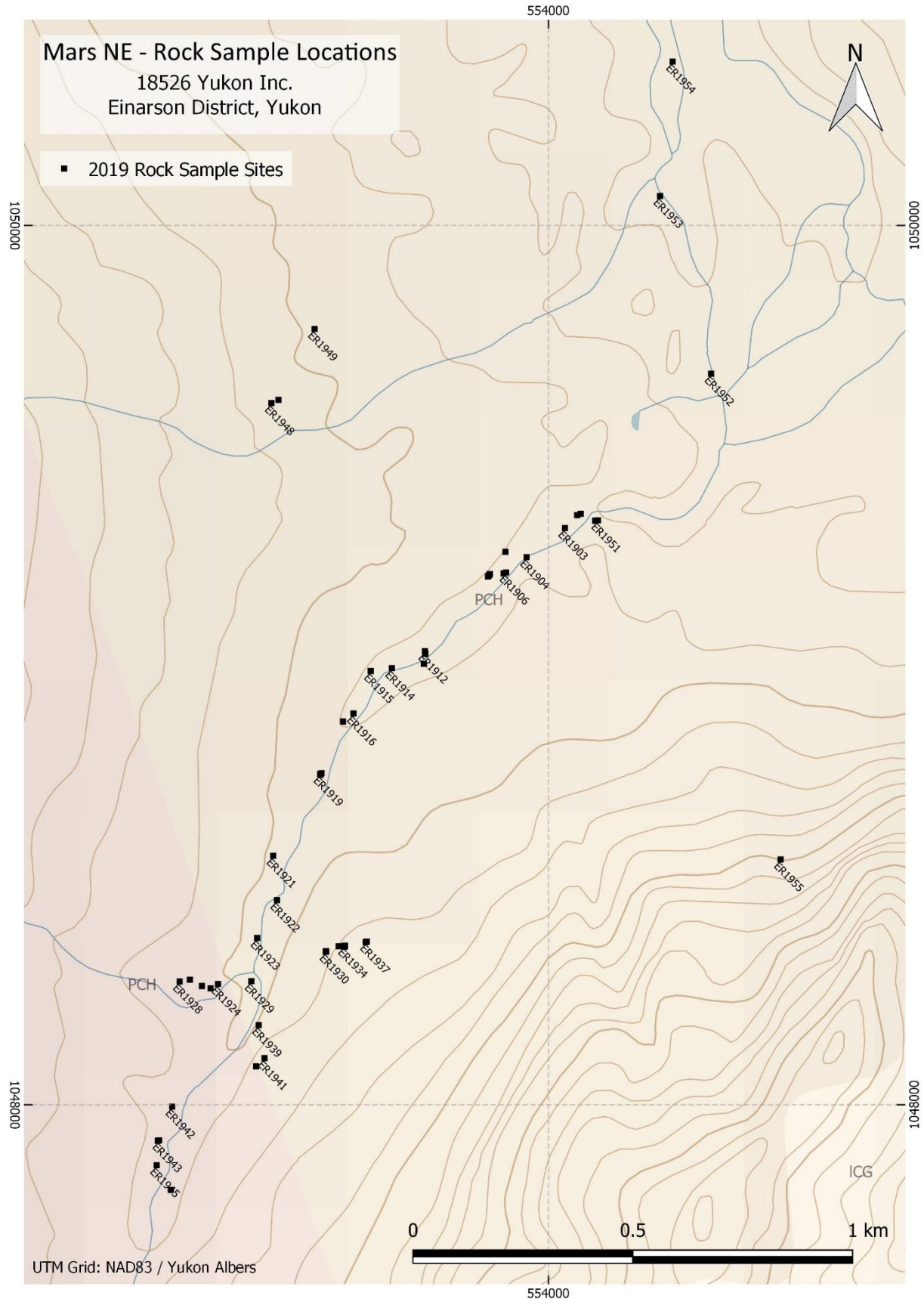

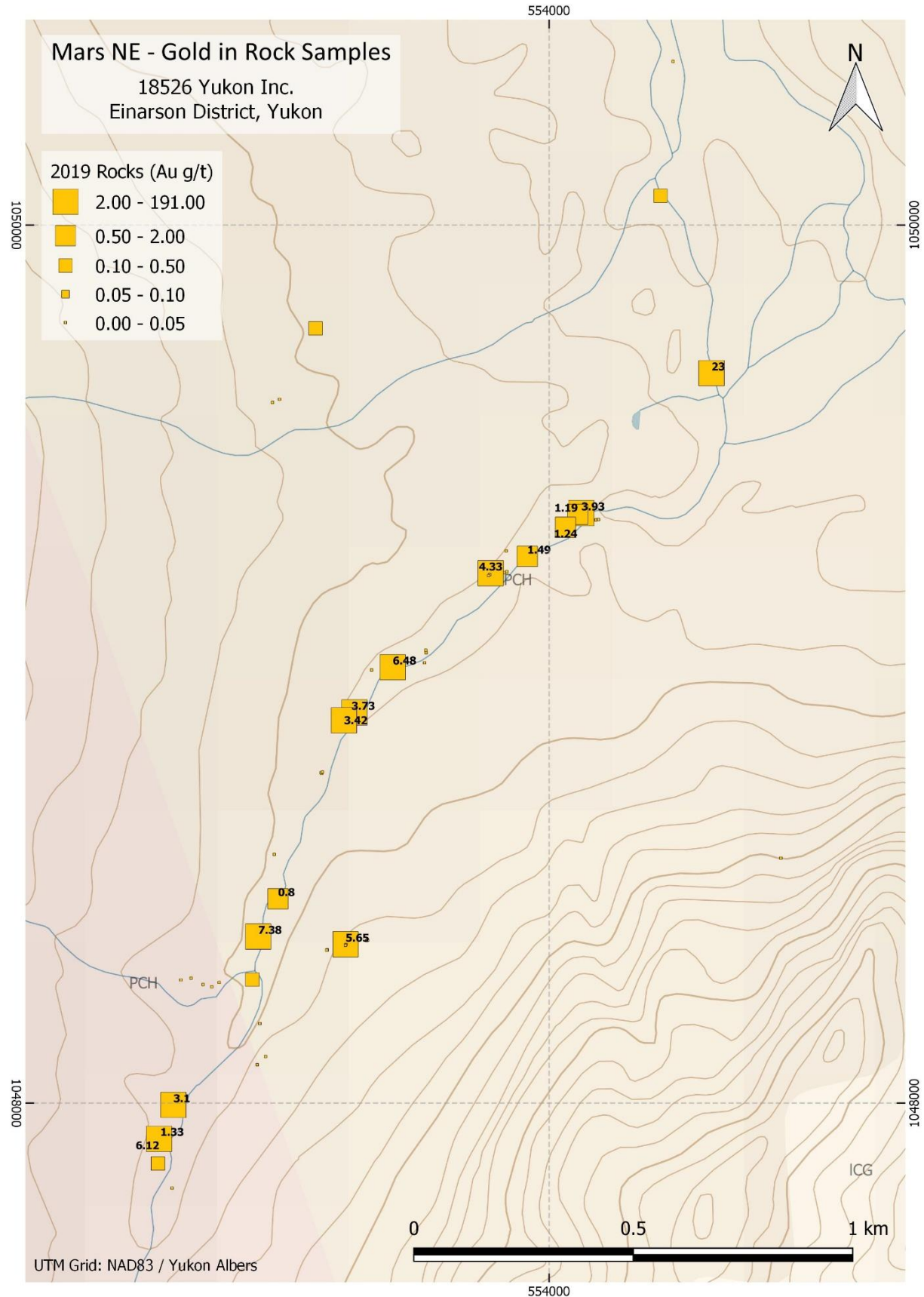

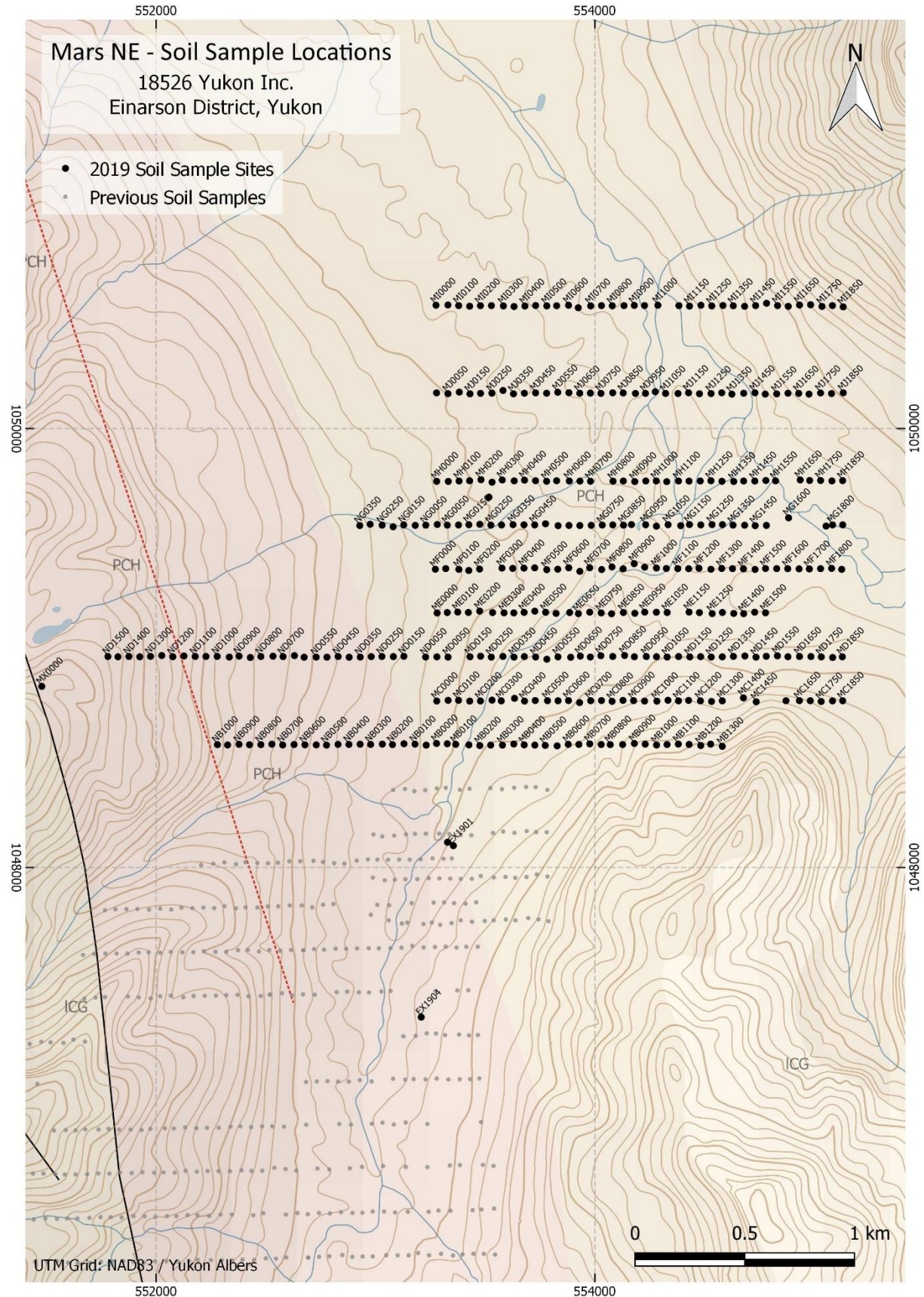

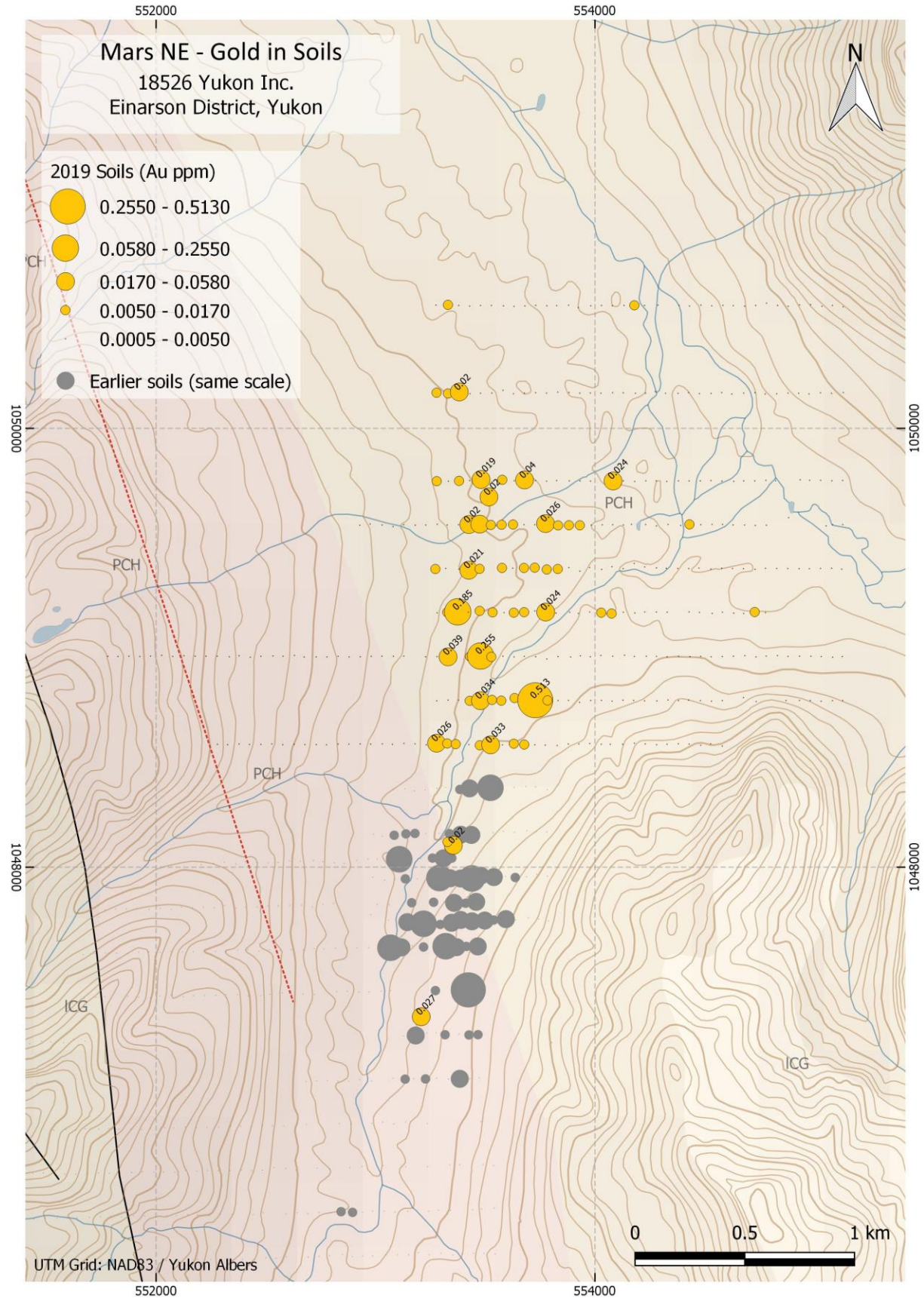

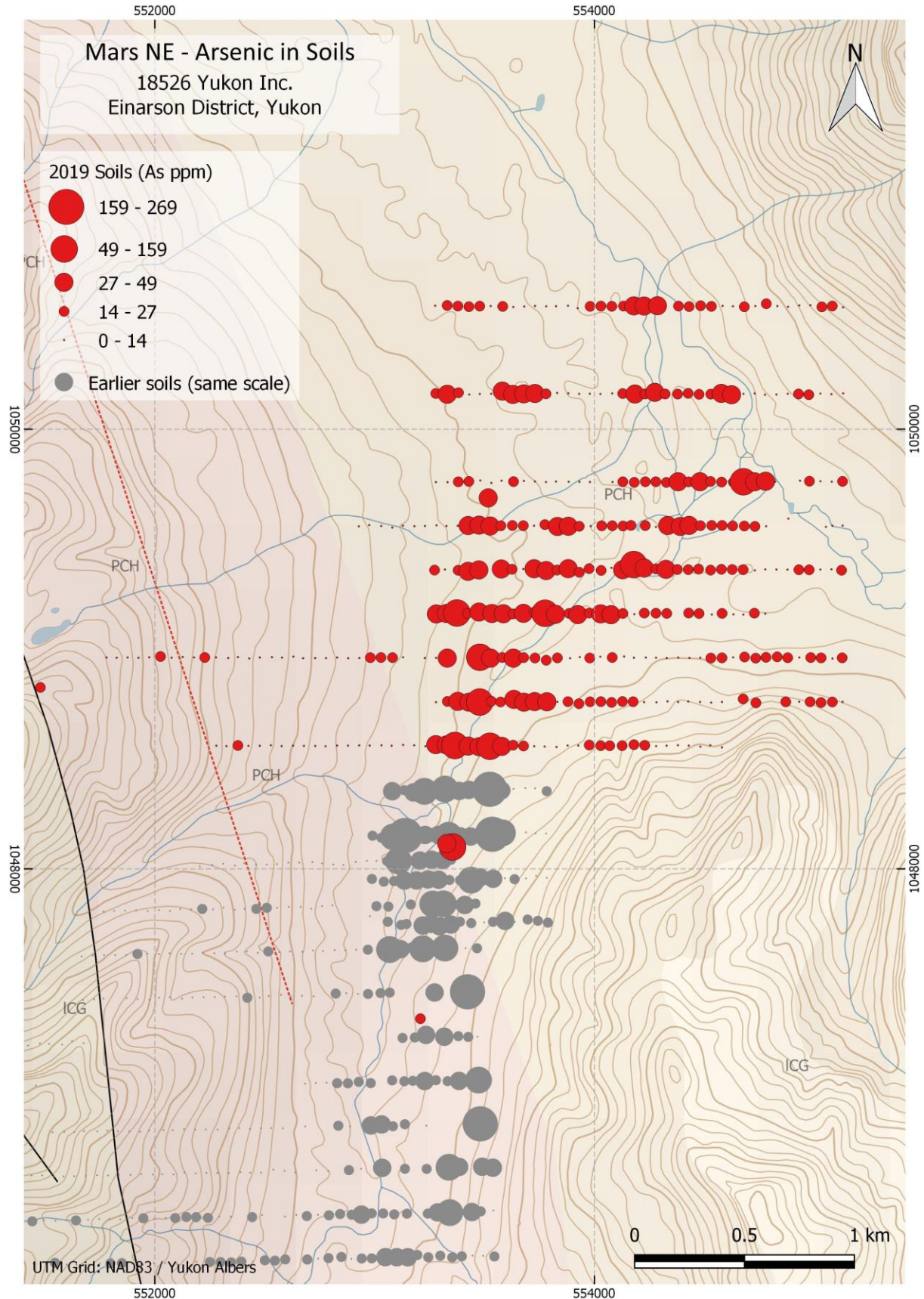

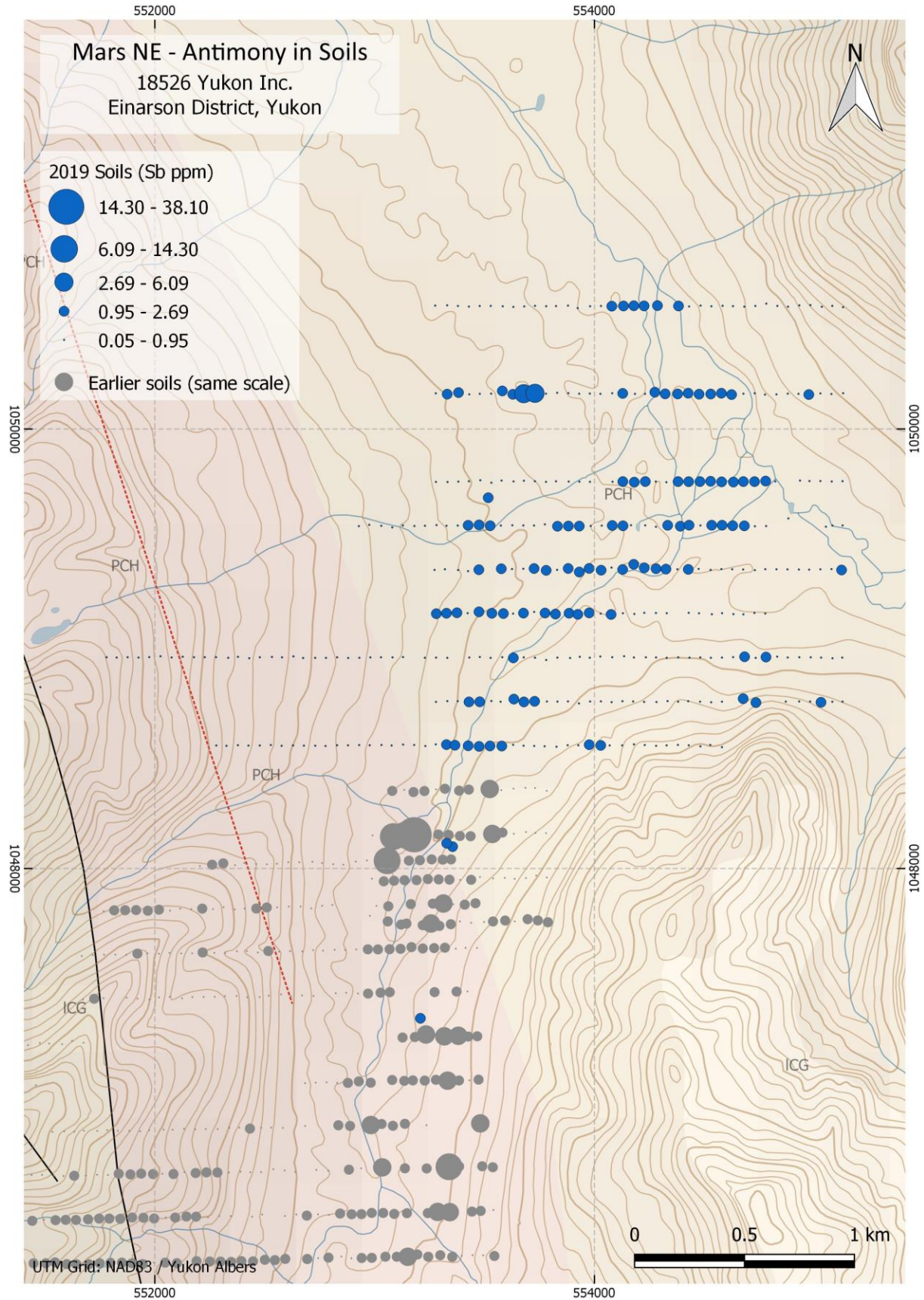



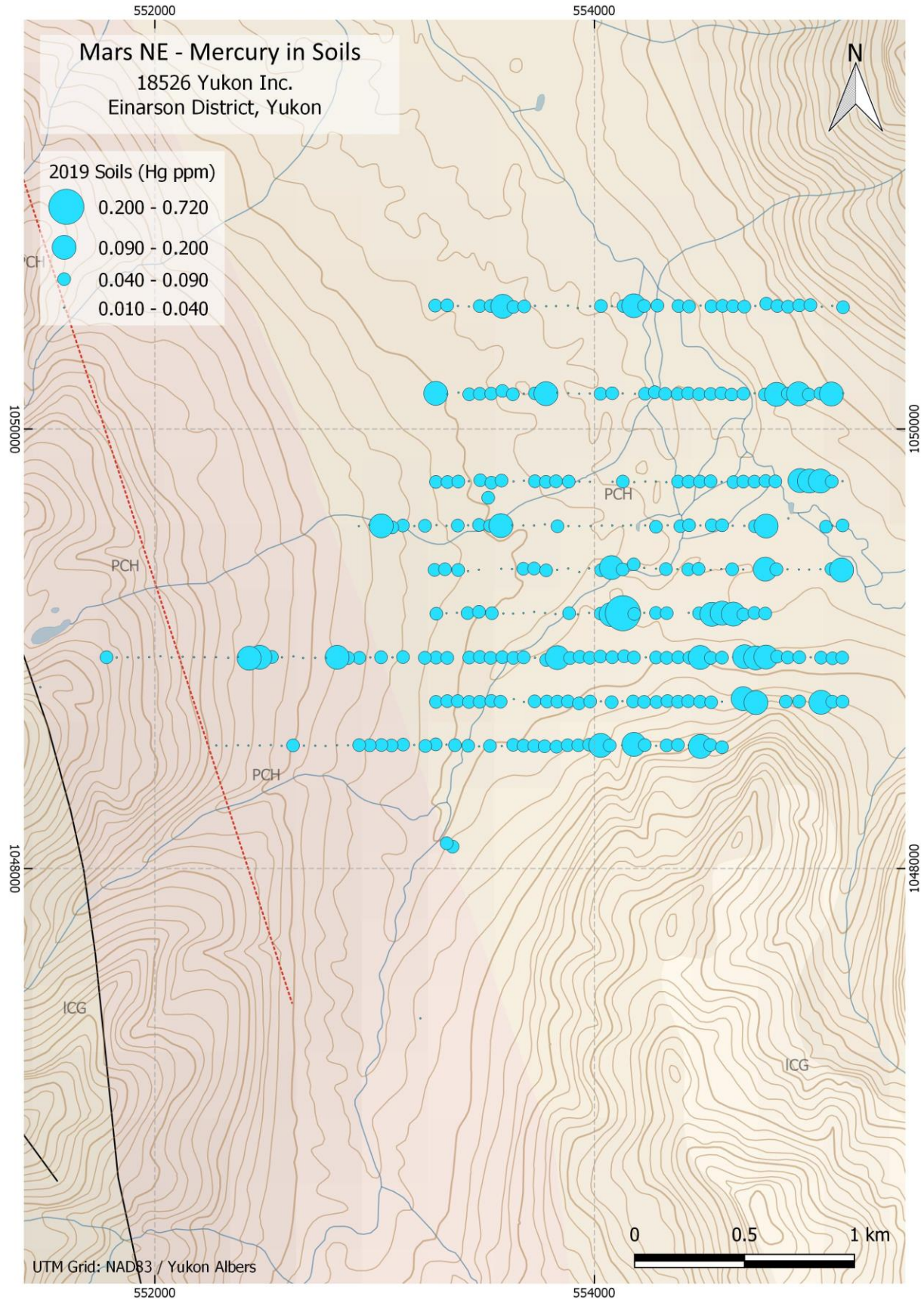

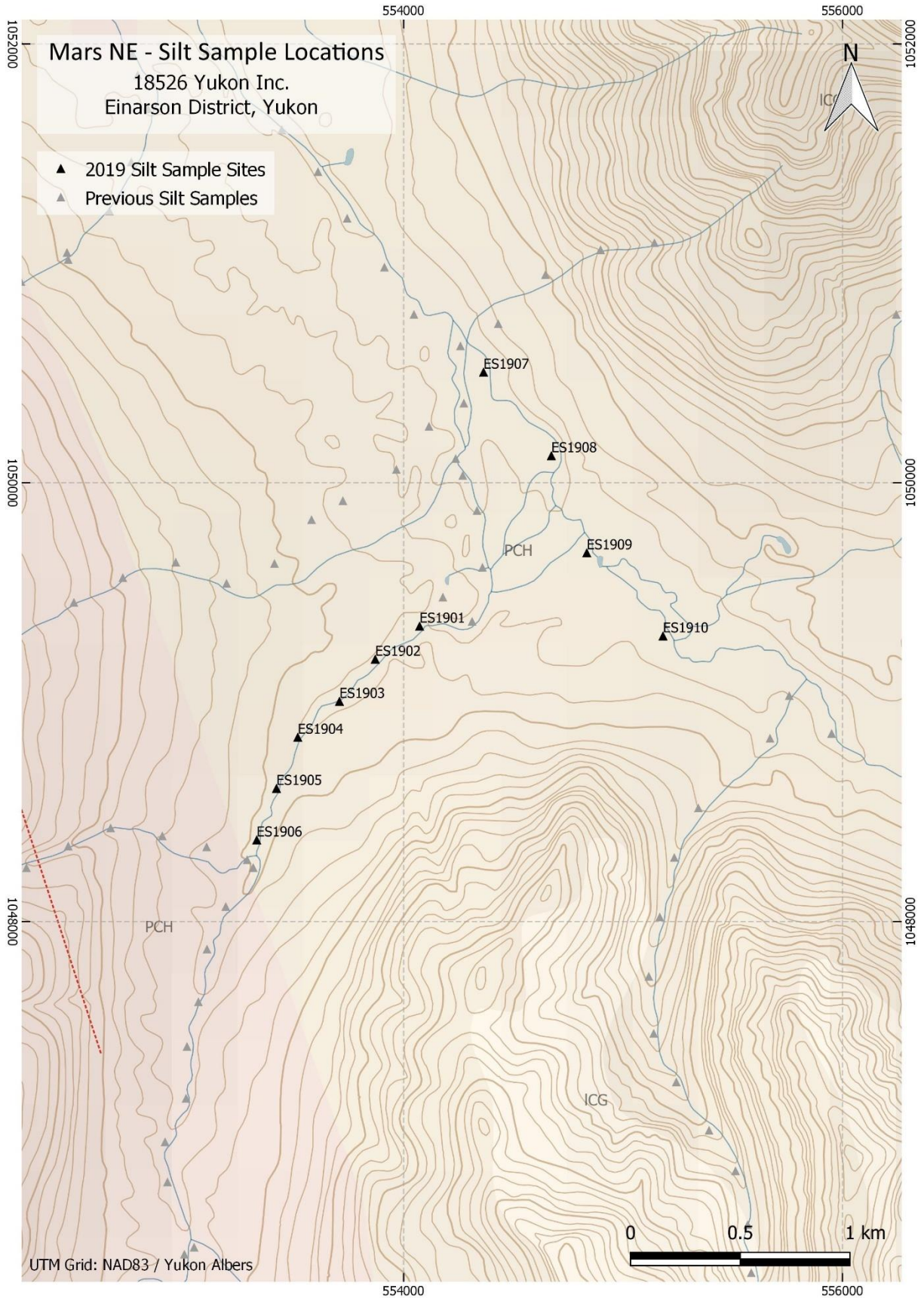

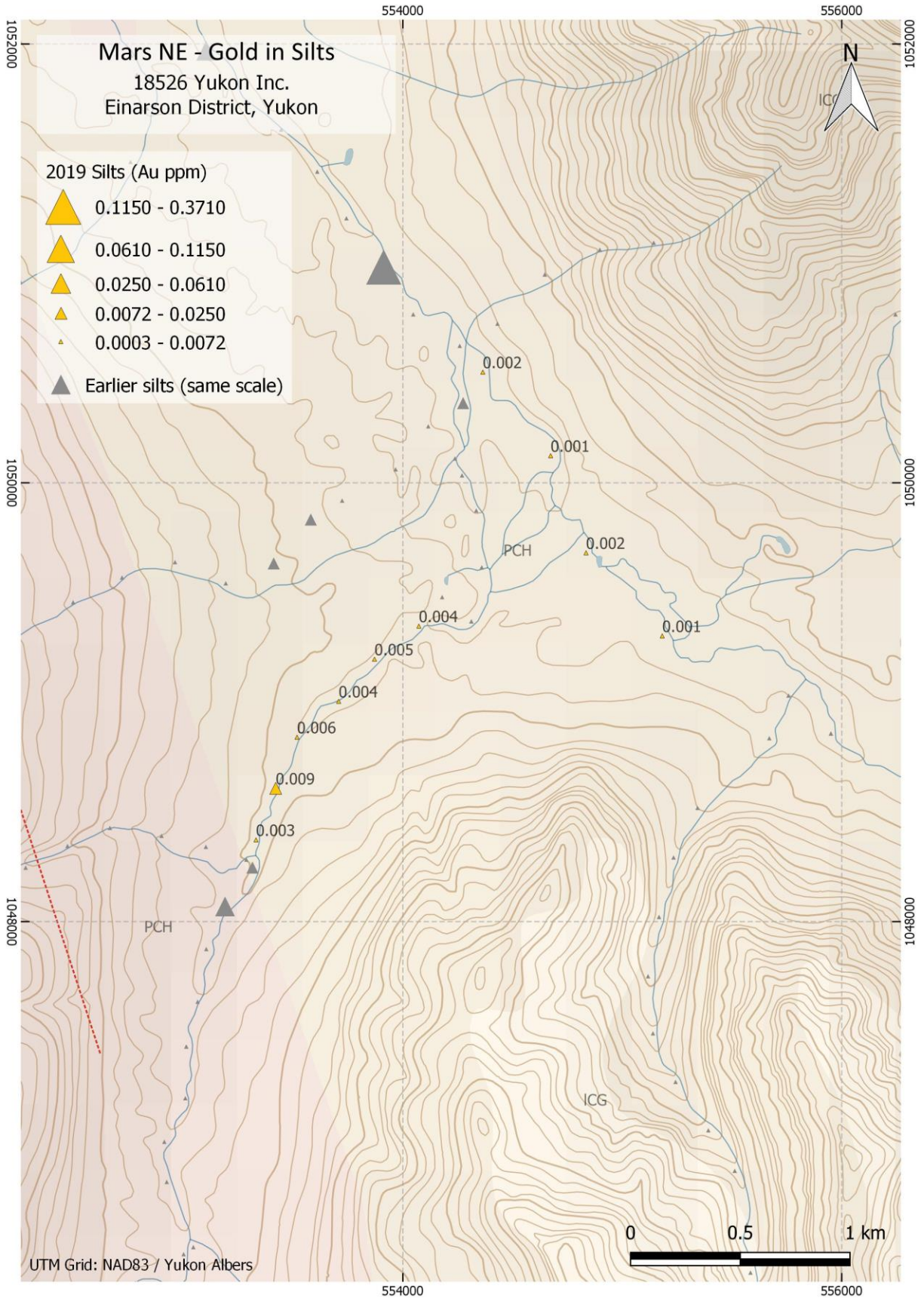

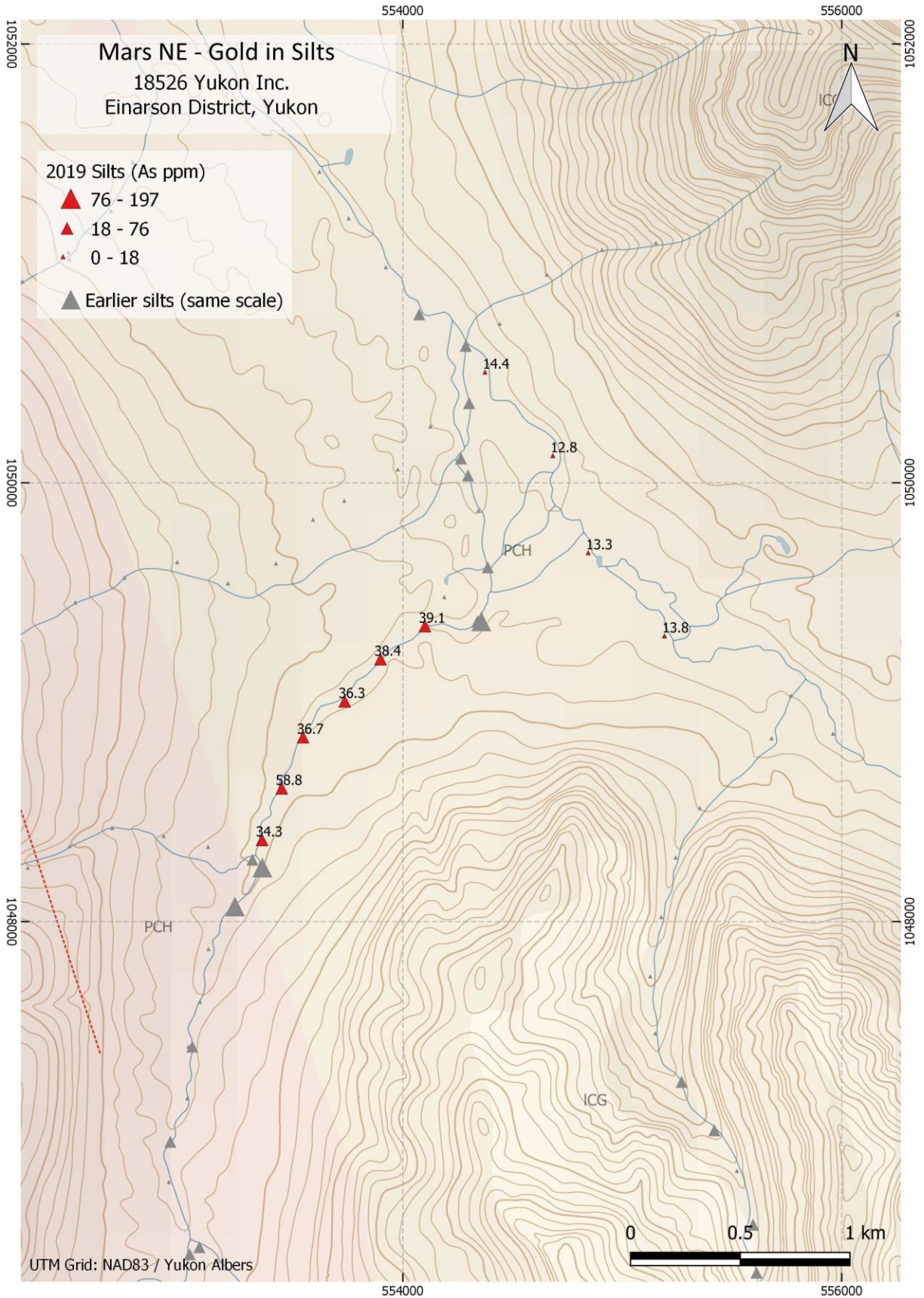

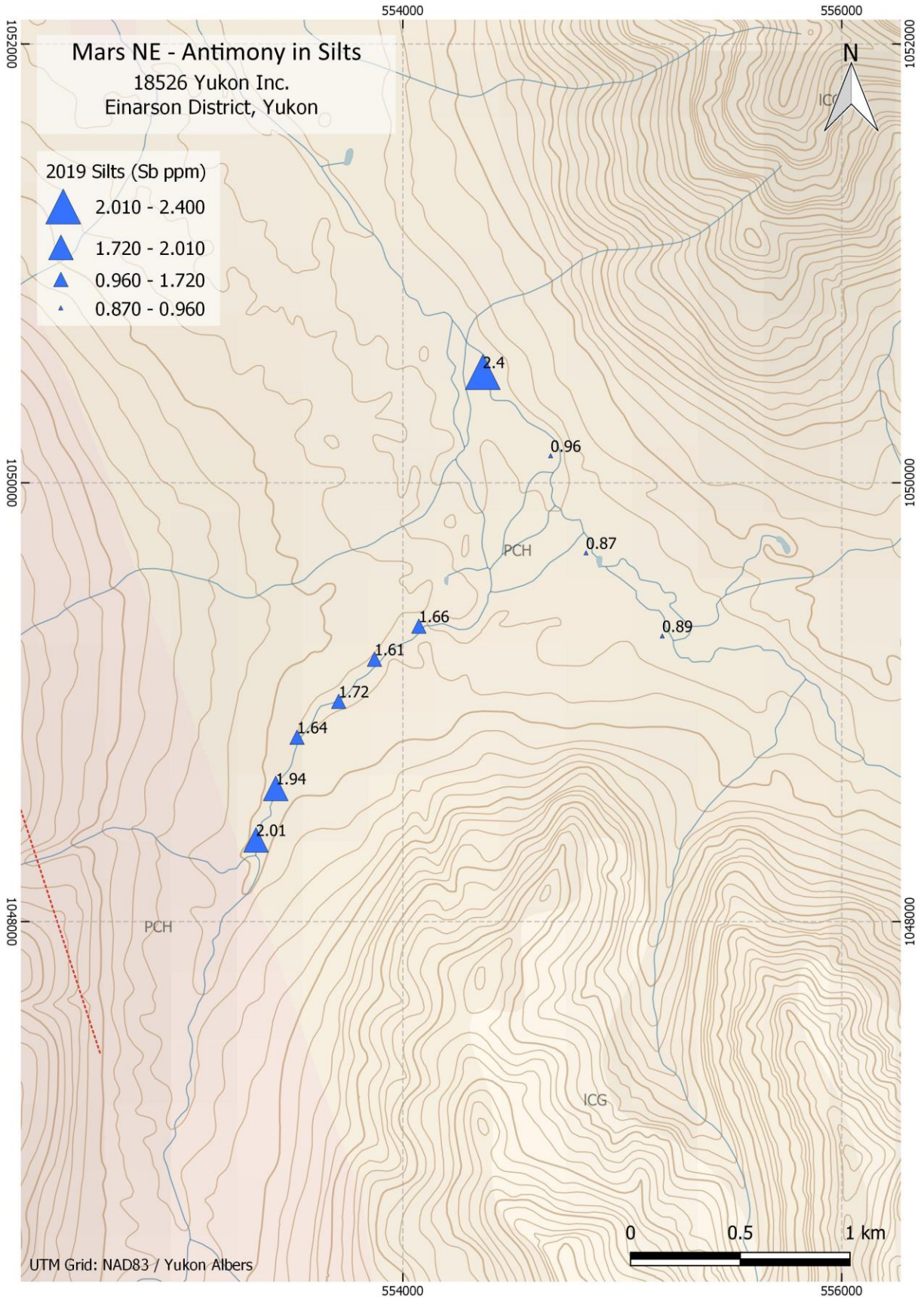

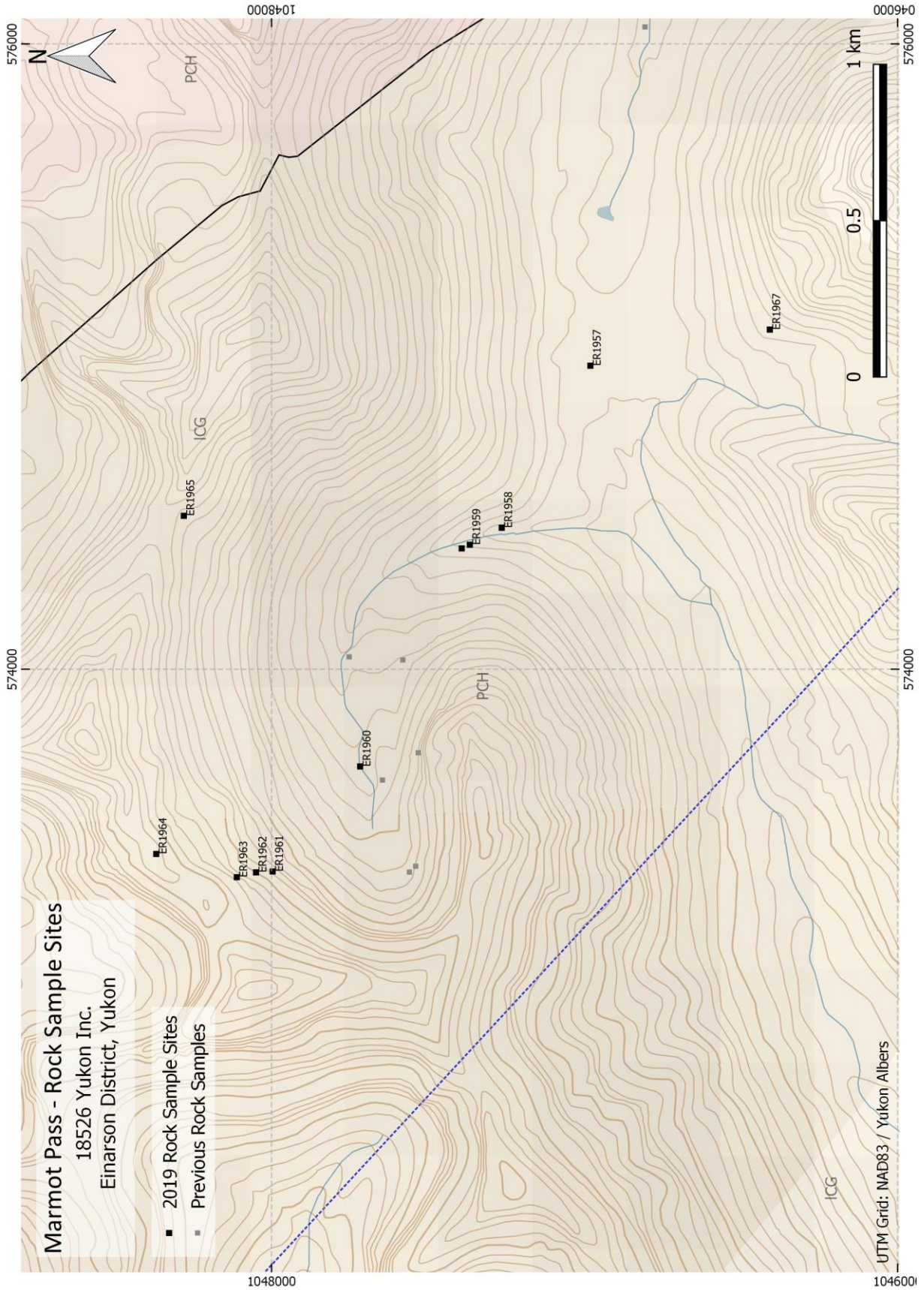

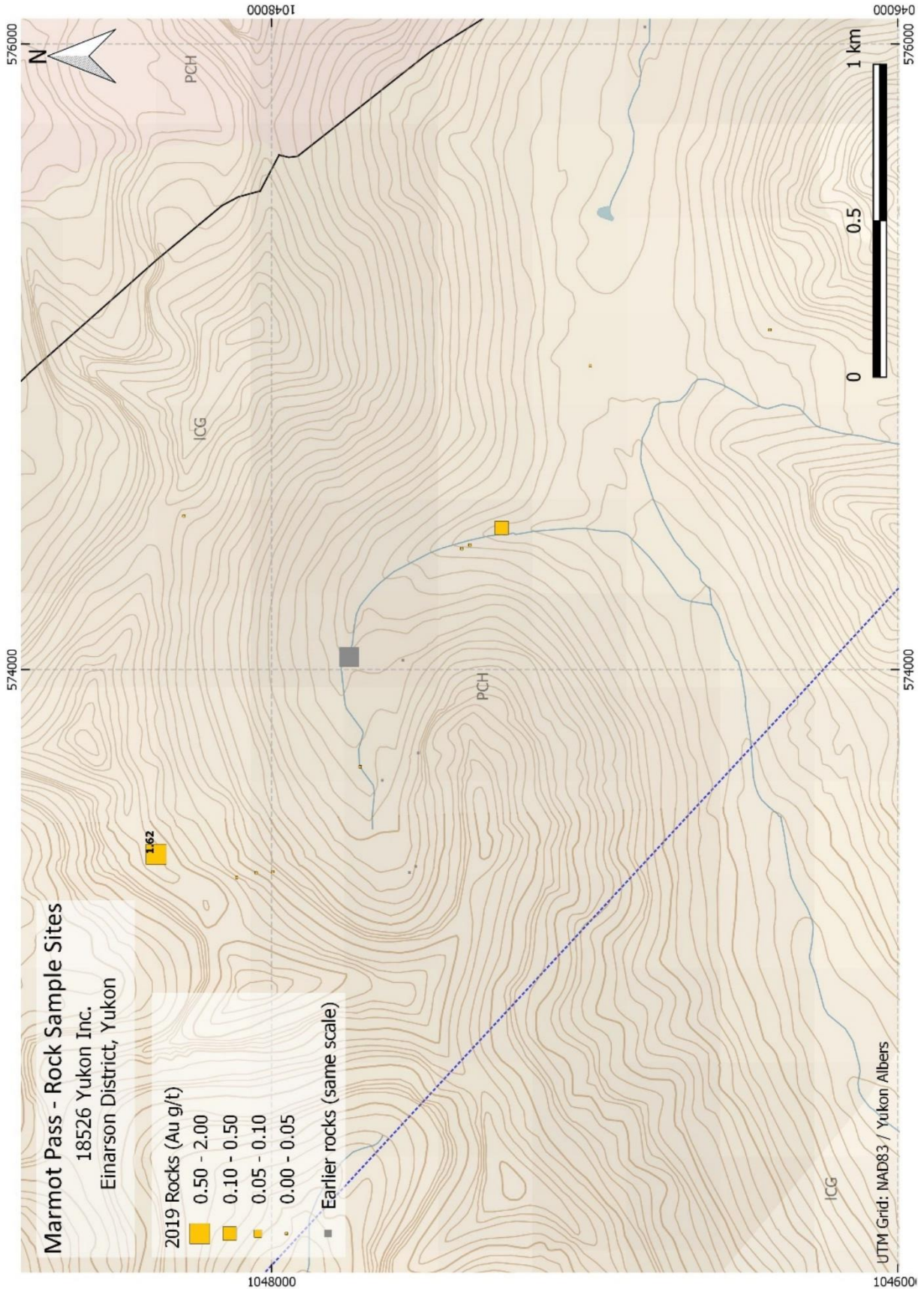

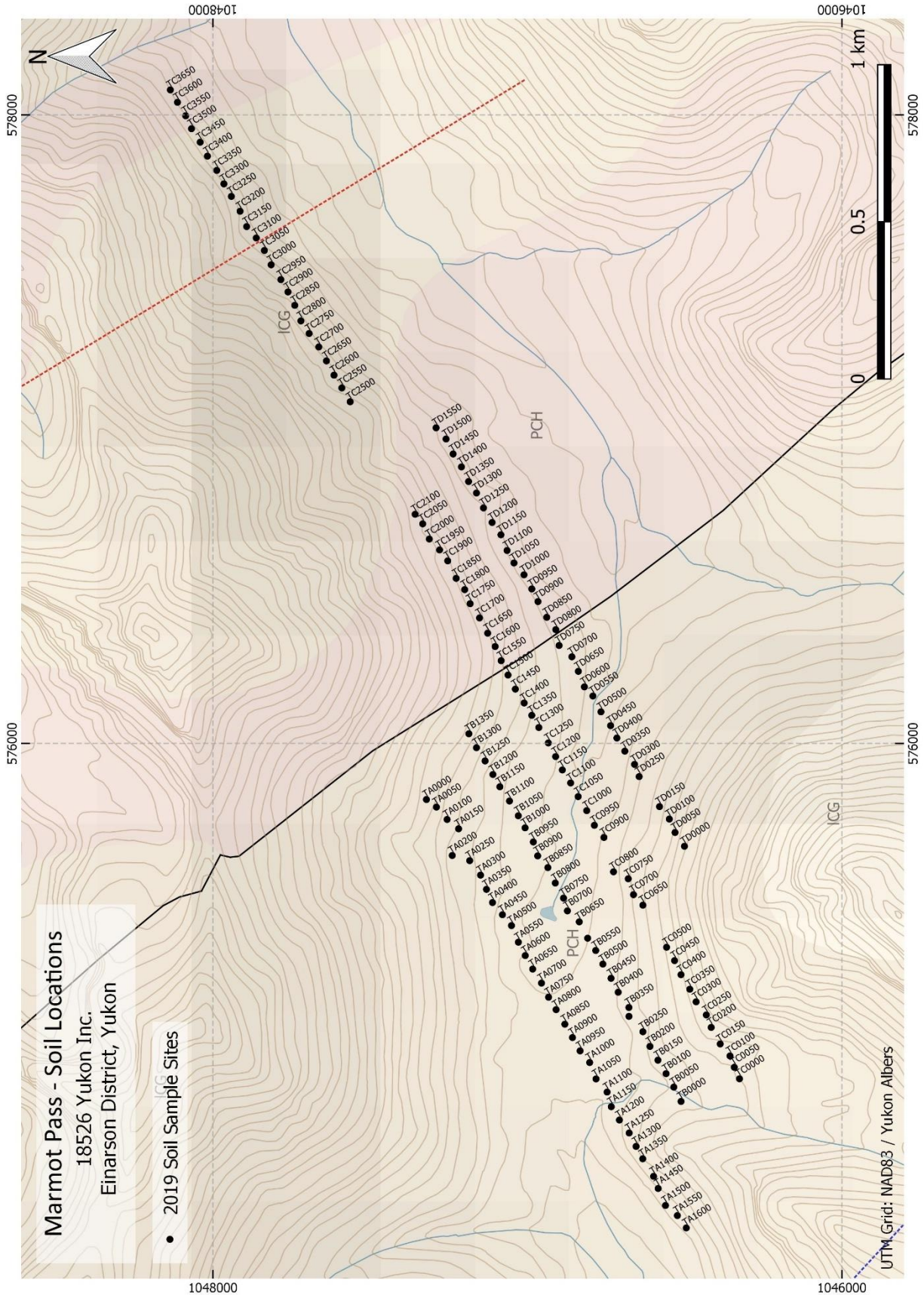



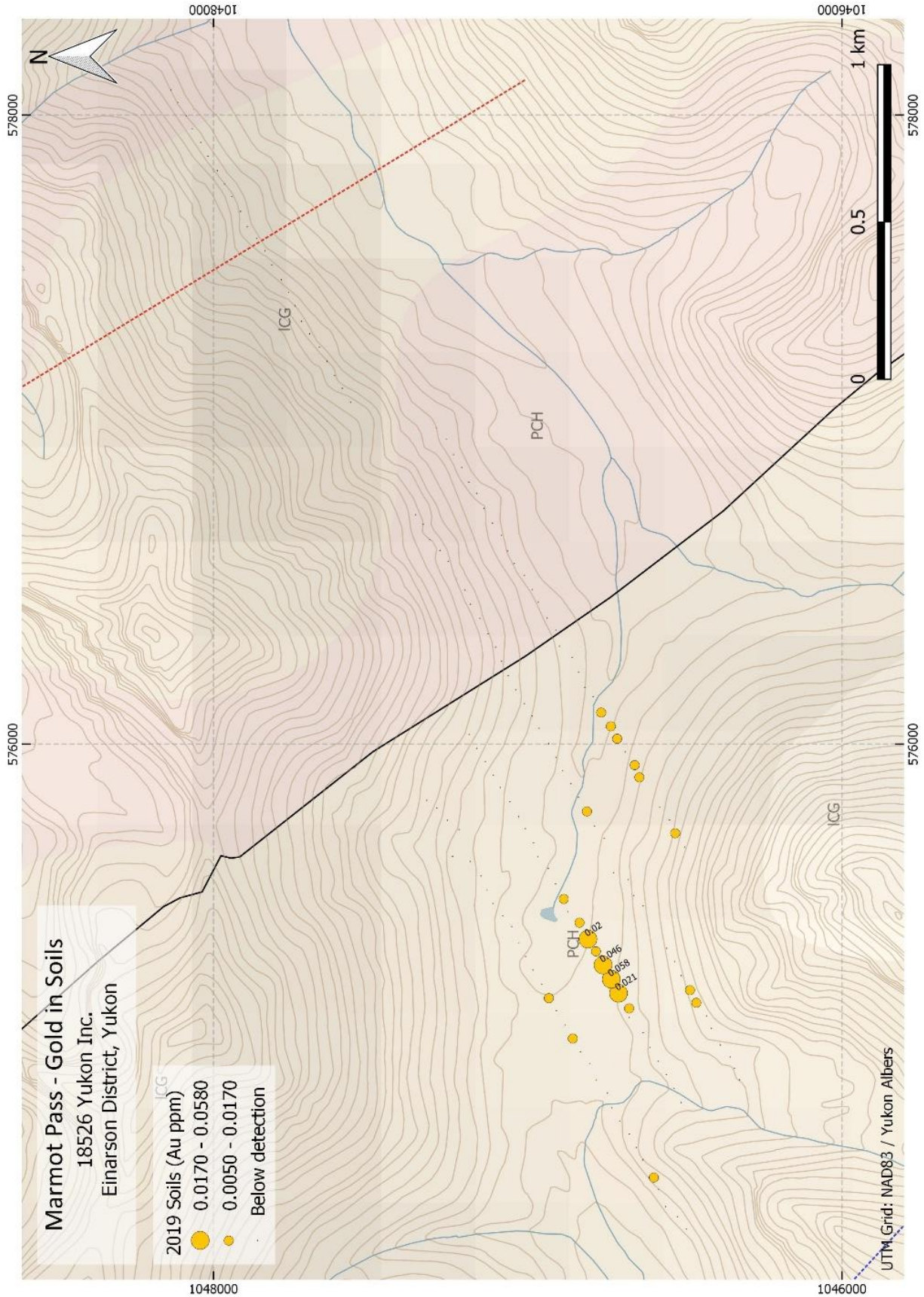

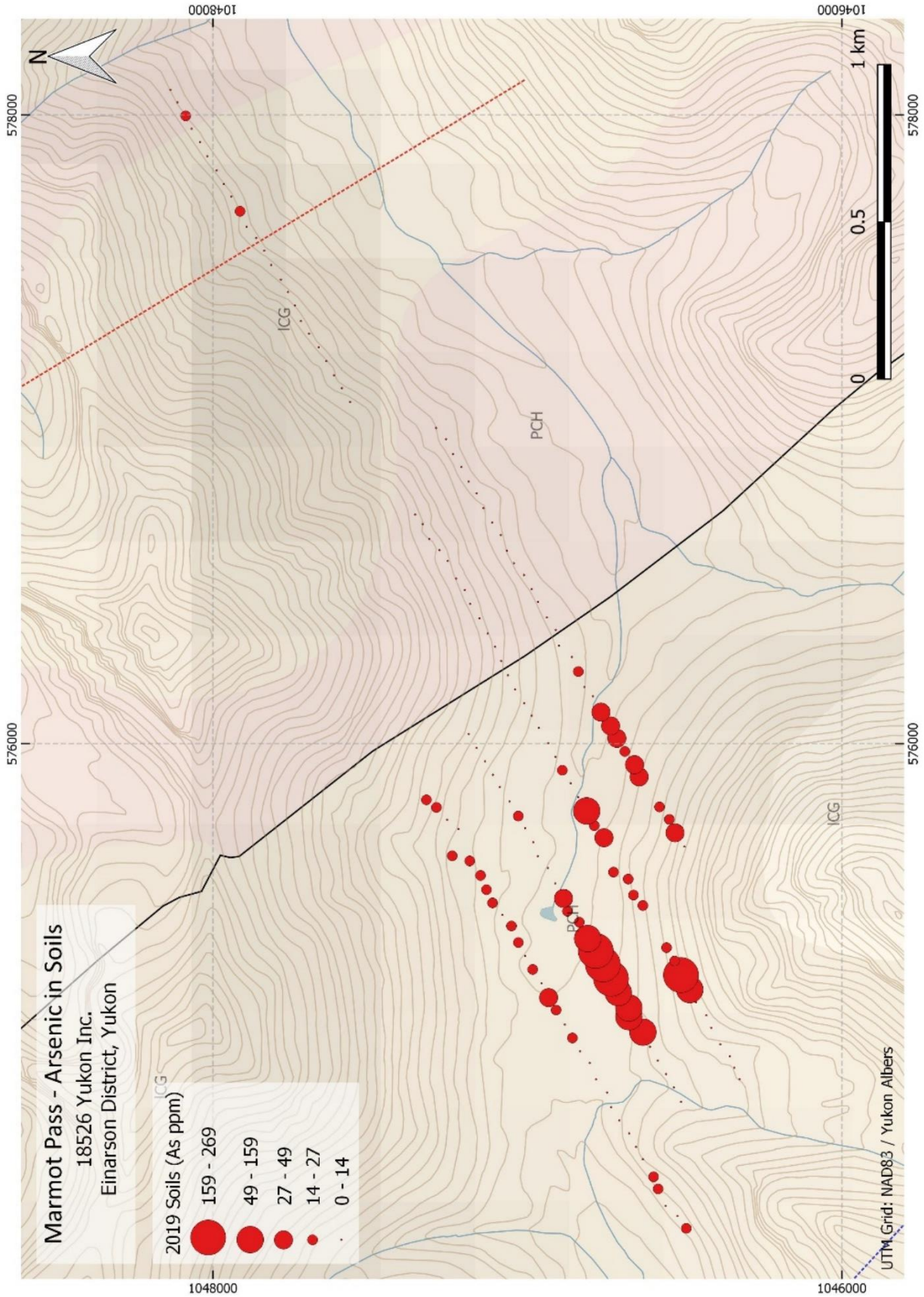

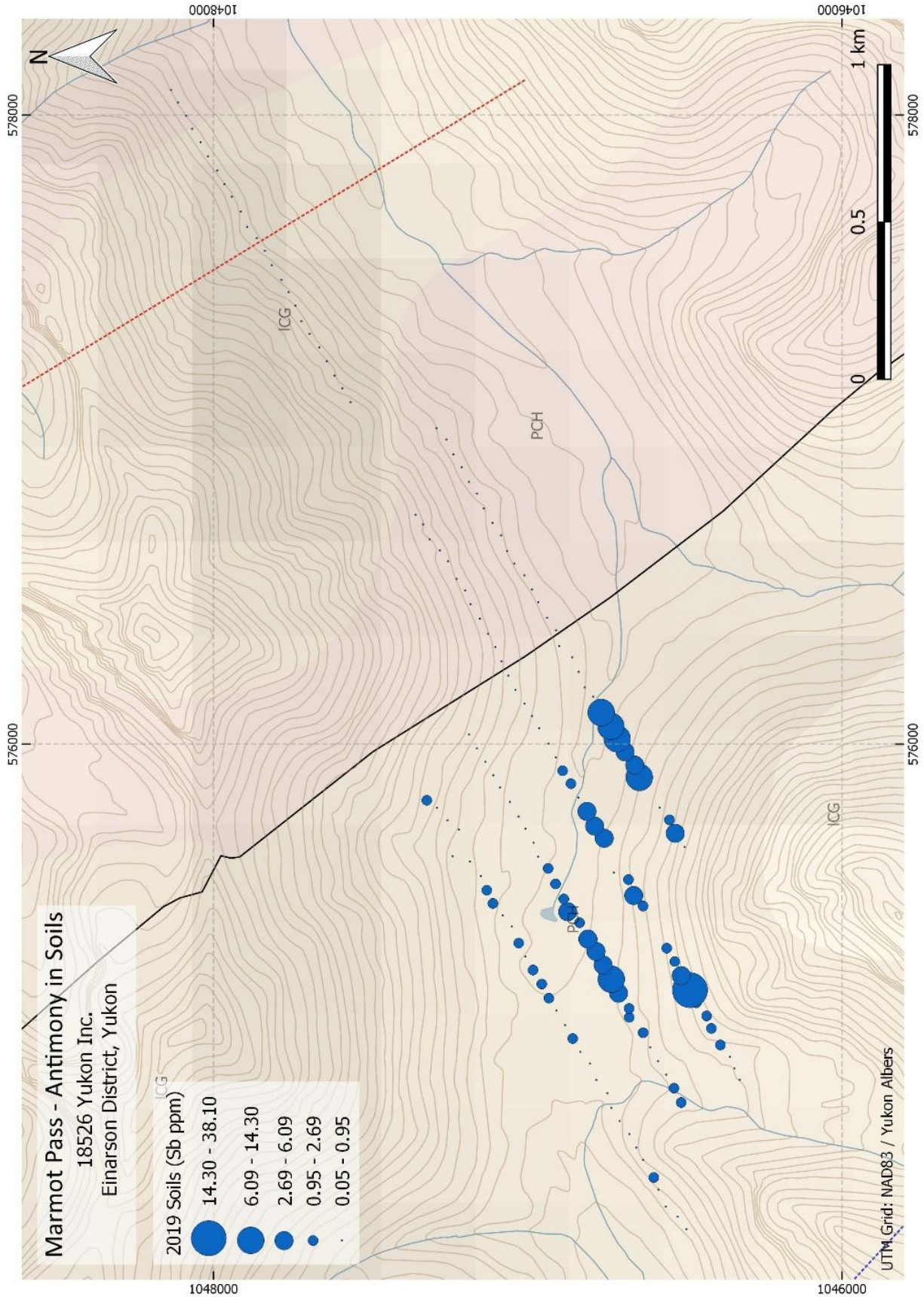

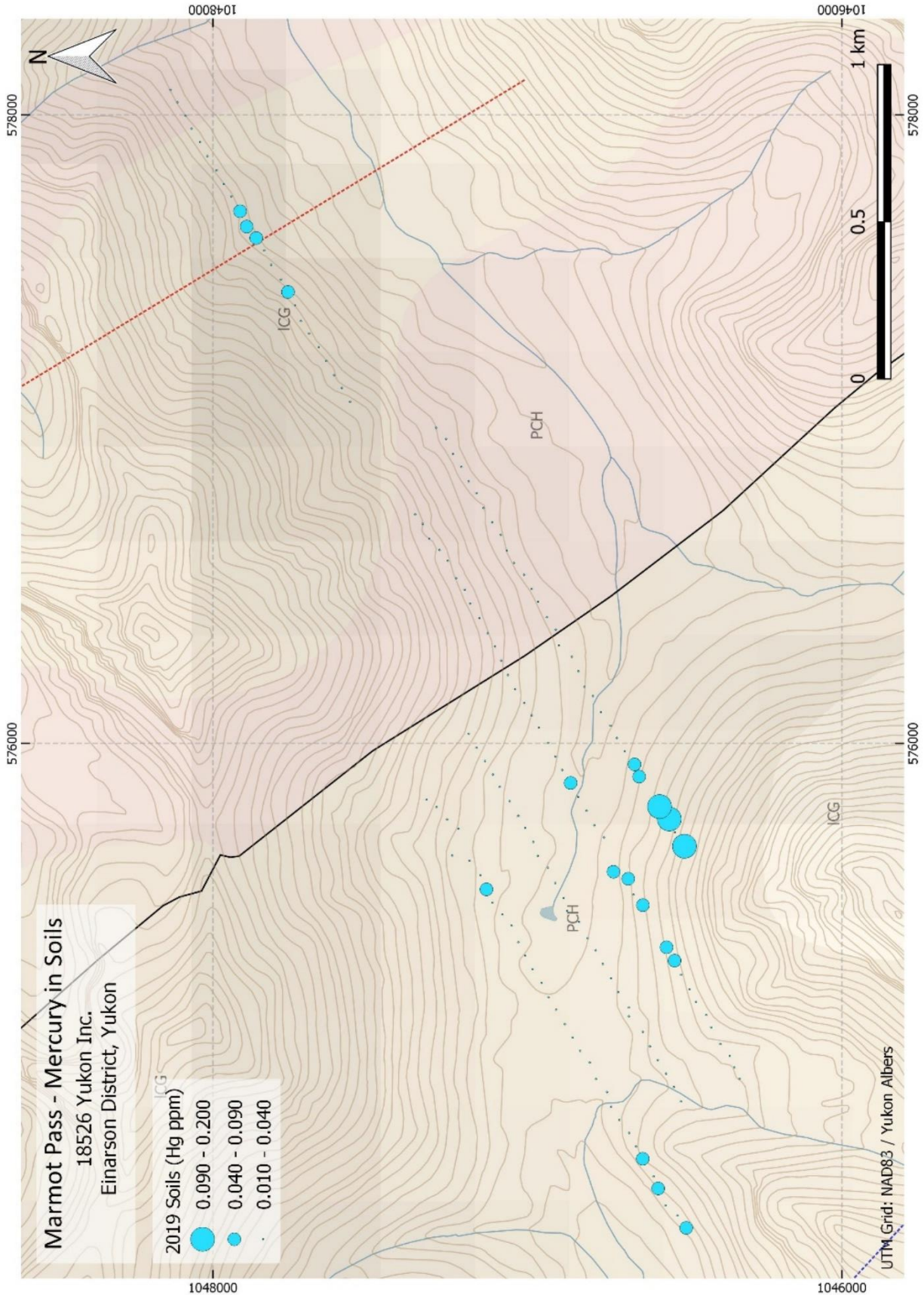



ALS Canada Ltd.  
 2103 Dollarton Hwy  
 North Vancouver BC V7H 0A7  
 Phone: +1 (604) 984 0221 Fax: +1 (604) 984 0218  
 www.alsglobal.com/geochemistry

To: 18526 YUKON INC  
 BOX 11250  
 WHITEHORSE YT Y1A 6N4

Page: 1  
 Total # Pages: 3 (A - D)  
 Plus Appendix Pages  
 Finalized Date: 13-SEP-2019  
 Account: YUKOIN

**CERTIFICATE WH19207341**

Project: Elnarson 2019

This report is for 67 Rock samples submitted to our lab in Whitehorse, YT, Canada on 20-AUG-2019.

The following have access to data associated with this certificate:

RON BERDAHL SCOTT BERDAHL	SCOTT BERDAHL	RON BERDAHL
------------------------------	---------------	-------------

SAMPLE PREPARATION	
ALS CODE	DESCRIPTION
WEI-21	Received Sample Weight
LOG-22	Sample login - Rcd w/o BarCode
CRU-QC	Crushing QC Test
PUL-QC	Pulverizing QC Test
CRU-31	Fine crushing - 70% <2mm
SPL-21	Split sample - riffle splitter
PUL-31	Pulverize split to 85% <75 um

ANALYTICAL PROCEDURES		
ALS CODE	DESCRIPTION	INSTRUMENT
Au-AA26	Ore Grade Au 50g FA AA finish	AAS
ME-MS61	48 element four acid ICP-MS	

This is the Final Report and supersedes any preliminary report with this certificate number. Results apply to samples as submitted. All pages of this report have been checked and approved for release.

\*\*\*\*\* See Appendix Page for comments regarding this certificate \*\*\*\*\*

**Signature:**   
 Colin Ramshaw, Vancouver Laboratory Manager



ALS Canada Ltd.  
 2103 Dollarton Hwy  
 North Vancouver BC V7H 0A7  
 Phone: +1 (604) 984 0221 Fax: +1 (604) 984 0218  
 www.alsglobal.com/geochemistry

To: 18526 YUKON INC  
 BOX 11250  
 WHITEHORSE YT Y1A 6N4

Page: 2 - A  
 Total # Pages: 3 (A - D)  
 Plus Appendix Pages  
 Finalized Date: 13-SEP-2019  
 Account: YUKOIN

Project: Elnarson 2019

**CERTIFICATE OF ANALYSIS WH19207341**

Sample Description	Method	WEI-21	Au-AA26	ME-MS61	ME-MS61	ME-MS61	ME-MS61	ME-MS61	ME-MS61	ME-MS61	ME-MS61	ME-MS61	ME-MS61	ME-MS61	ME-MS61	ME-MS61
	Analyte	Recvd Wt.	Au	Ag	Al	As	Ba	Be	Bi	Ca	Cd	Ce	Co	Cr	Cs	Cu
Units		kg	ppm	ppm	%	ppm	ppm	ppm	ppm	%	ppm	ppm	ppm	ppm	ppm	ppm
LOD		0.02	0.01	0.01	0.01	0.2	10	0.05	0.01	0.01	0.02	0.01	0.1	1	0.05	0.2
ER1901		0.52	3.93	0.02	1.35	314	10	0.19	0.14	0.03	0.07	12.90	0.7	18	0.11	6.6
ER1902		0.98	1.19	0.04	0.43	23.4	30	0.08	0.01	0.33	<0.02	3.43	0.8	16	0.30	1.1
ER1903		2.07	1.24	0.01	0.84	162.5	10	0.15	0.04	0.03	0.02	5.40	0.6	22	0.09	3.3
ER1904		2.01	1.49	0.01	1.10	528	<10	0.11	0.13	0.01	<0.02	7.32	1.2	22	0.09	3.9
ER1905		0.95	0.01	0.03	1.14	4.2	80	0.36	0.06	1.74	0.03	16.60	4.0	30	0.64	17.7
ER1906		1.08	<0.01	0.01	3.28	3.9	140	0.87	0.05	2.14	0.03	30.0	4.7	17	1.44	4.2
ER1907		1.53	<0.01	0.03	1.75	5.3	120	0.63	0.10	5.10	0.02	21.8	5.9	25	1.03	10.4
ER1908		1.03	4.33	0.02	0.13	3.1	<10	<0.05	0.02	0.03	<0.02	0.39	0.4	19	0.09	1.1
ER1909		0.83	<0.01	0.02	1.71	3.1	90	0.48	0.07	1.76	<0.02	37.6	2.8	22	0.73	2.2
ER1910		1.34	0.05	0.01	0.91	2.2	40	0.24	0.05	0.63	0.02	9.75	3.4	29	0.61	1.3
ER1911		1.02	<0.01	0.33	2.88	18.5	100	0.32	0.25	0.87	0.05	80.1	30.3	22	0.63	69.8
ER1912		1.18	0.01	0.52	1.66	17.8	50	0.28	0.99	0.94	0.05	51.0	42.6	17	0.35	35.4
ER1913		1.39	0.01	0.03	3.99	3.3	230	0.76	0.30	4.14	0.15	64.6	27.0	37	1.05	342
ER1914		1.04	6.48	0.03	1.97	311	10	0.26	0.14	0.02	<0.02	21.5	1.6	23	0.10	4.5
ER1915		0.93	0.03	0.02	2.54	2.5	120	0.48	0.09	4.86	0.11	30.8	5.2	20	0.70	8.6
ER1916		1.34	3.73	0.02	0.97	159.0	<10	0.06	0.07	0.01	0.06	4.10	0.4	17	0.05	1.3
ER1917		1.18	3.42	0.15	1.43	699	10	0.12	0.23	0.04	0.11	6.36	1.1	23	0.06	7.2
ER1918		1.43	0.02	0.01	0.48	4.4	50	0.12	0.02	0.68	<0.02	6.55	0.9	29	0.41	1.9
ER1919		0.87	0.03	1.92	2.42	176.0	570	0.47	2.03	0.29	0.06	47.0	113.5	20	0.87	248
ER1920		0.74	<0.01	0.02	2.22	7.4	70	0.53	0.05	2.95	<0.02	22.9	3.8	18	0.59	2.7
ER1921		0.62	<0.01	0.01	9.78	6.1	700	2.62	1.23	0.11	<0.02	106.5	36.0	66	7.67	67.4
ER1922		1.24	0.80	0.02	1.12	142.0	10	0.11	0.08	1.44	0.04	5.81	0.9	19	0.09	5.8
ER1923		1.66	7.38	0.04	4.18	>10000	60	0.68	0.35	2.13	0.03	45.9	12.2	35	0.45	10.4
ER1924		1.36	0.01	0.02	0.77	49.0	30	0.21	0.07	4.55	0.03	8.08	2.2	16	0.35	2.0
ER1925		0.92	0.02	0.11	2.35	43.6	90	0.73	0.22	2.87	0.20	27.4	4.4	23	1.13	61.9
ER1926		1.12	<0.01	0.04	2.57	21.2	5180	1.37	0.17	3.98	0.15	37.2	8.0	29	2.26	64.3
ER1927		1.12	<0.01	<0.01	0.26	4.0	50	0.05	0.01	0.04	0.03	1.88	1.1	16	0.11	1.3
ER1928		0.90	<0.01	<0.01	0.20	3.8	20	0.05	0.01	0.04	<0.02	2.55	0.4	17	0.17	1.0
ER1929		0.68	0.32	0.01	0.33	1425	<10	0.06	0.02	0.11	<0.02	1.35	0.4	23	0.05	1.9
ER1930		0.74	0.02	0.02	0.20	43.2	20	0.06	0.02	0.71	<0.02	0.93	0.9	28	0.11	15.3
ER1931		0.44	0.04	0.02	0.52	54.7	40	0.13	0.04	0.01	<0.02	2.46	0.5	19	0.29	2.8
ER1932		0.37	<0.01	0.01	0.36	3.3	50	0.10	0.01	1.23	0.02	6.05	1.3	16	0.06	1.4
ER1933		1.18	0.08	0.01	0.27	146.5	90	0.09	0.01	1.82	<0.02	2.45	1.8	19	0.16	1.3
ER1934		0.61	5.65	0.01	0.43	4380	80	0.14	0.02	0.04	0.03	2.80	1.2	19	0.27	1.5
ER1935		0.56	0.02	0.01	0.59	32.3	70	0.15	0.03	0.19	0.06	3.18	2.0	18	0.14	1.5
ER1936		0.33	0.02	0.01	0.45	20.4	980	0.19	0.02	3.76	0.28	7.75	24.7	15	0.18	5.1
ER1937		1.09	0.01	0.03	0.27	20.3	30	0.12	0.04	0.44	0.02	2.10	1.8	15	0.12	4.0
ER1938		0.60	0.01	0.10	0.81	10.0	80	0.20	0.21	0.09	0.04	6.31	2.1	16	0.26	21.0
ER1939		0.64	0.01	0.01	1.14	3.6	100	0.36	0.01	0.52	0.03	4.15	2.7	13	0.12	2.9
ER1940		0.83	0.04	0.01	0.56	40.6	70	0.10	0.05	0.22	0.04	7.16	1.5	20	0.22	1.3



ALS Canada Ltd.  
 2103 Dollarton Hwy  
 North Vancouver BC V7H 0A7  
 Phone: +1 (604) 984 0221 Fax: +1 (604) 984 0218  
 www.alsglobal.com/geochemistry

To: 18526 YUKON INC  
 BOX 11250  
 WHITEHORSE YT Y1A 6N4

Page: 2 - B  
 Total # Pages: 3 (A - D)  
 Plus Appendix Pages  
 Finalized Date: 13-SEP-2019  
 Account: YUKOIN

Project: Elnarson 2019

**CERTIFICATE OF ANALYSIS WH19207341**

Sample Description	Method Analyte Units LOD	ME-MS61	ME-MS61	ME-MS61	ME-MS61	ME-MS61	ME-MS61	ME-MS61	ME-MS61	ME-MS61	ME-MS61	ME-MS61	ME-MS61	ME-MS61	ME-MS61	
		Fe %	Ga ppm	Ge ppm	Hf ppm	In ppm	K %	La ppm	Li ppm	Mg %	Mn ppm	Mo ppm	Na %	Nb ppm	Ni ppm	P ppm
ER1901		0.59	3.05	0.13	0.3	0.010	0.02	6.3	389	0.01	44	0.65	0.01	1.7	2.1	40
ER1902		0.71	1.33	0.10	0.1	<0.005	0.13	1.7	17.6	0.01	197	0.32	0.02	0.4	2.0	10
ER1903		0.72	1.97	0.09	0.4	<0.005	0.01	2.7	300	0.01	56	0.42	0.01	0.7	2.3	70
ER1904		1.08	2.41	0.09	0.2	<0.005	0.01	3.8	273	<0.01	50	0.29	0.01	1.0	4.5	40
ER1905		2.49	3.42	0.10	0.5	0.011	0.33	7.0	20.3	0.15	1120	0.28	0.06	1.2	7.5	350
ER1906		3.20	6.99	0.13	1.1	0.016	0.65	12.7	104.5	0.41	1180	0.22	0.49	2.9	13.2	290
ER1907		4.10	5.44	0.10	0.6	0.031	0.55	9.8	13.3	0.62	3000	0.29	0.06	2.0	10.6	250
ER1908		0.48	0.33	0.06	<0.1	<0.005	0.01	<0.5	13.7	0.01	74	0.29	0.02	0.1	0.9	<10
ER1909		2.22	4.46	0.10	0.8	0.019	0.43	13.3	12.3	0.33	956	0.23	0.32	1.9	6.5	710
ER1910		1.84	2.68	0.08	0.3	0.008	0.19	4.6	79.8	0.11	335	0.27	0.07	1.0	9.0	290
ER1911		2.88	7.19	0.15	2.2	0.013	0.52	26.7	6.9	0.20	765	2.76	0.06	2.5	20.2	1210
ER1912		3.70	4.78	0.10	1.0	0.013	0.25	17.0	17.0	0.27	1190	3.35	0.06	1.4	20.9	770
ER1913		6.06	10.20	0.13	1.1	0.045	0.72	26.5	14.9	1.83	2680	0.20	0.09	4.5	40.9	980
ER1914		1.17	4.61	0.08	0.5	<0.005	0.02	10.9	580	0.01	53	1.00	0.01	2.4	4.5	40
ER1915		5.16	6.53	0.09	0.8	0.027	0.32	14.1	124.5	1.73	2040	0.17	0.07	2.4	12.6	190
ER1916		0.55	1.91	0.08	0.1	0.006	<0.01	2.1	107.0	<0.01	37	0.42	<0.01	0.5	1.4	10
ER1917		1.28	3.29	0.07	0.2	<0.005	0.01	3.3	540	0.01	54	0.23	0.01	0.8	3.9	10
ER1918		0.87	1.24	0.05	0.6	<0.005	0.19	3.1	4.9	0.03	134	0.29	0.01	0.7	2.7	160
ER1919		9.93	6.85	0.13	0.8	0.030	0.37	18.1	99.1	0.12	692	6.32	0.09	1.5	53.4	1650
ER1920		4.40	5.86	0.07	0.6	0.022	0.30	10.5	530	1.09	1040	0.22	0.08	1.4	13.5	250
ER1921		7.26	26.9	0.21	2.6	0.087	2.96	53.2	51.1	0.13	603	0.07	0.49	7.8	62.9	280
ER1922		1.21	2.33	0.10	0.1	0.025	0.02	2.9	185.5	0.42	364	0.25	0.01	0.6	2.4	60
ER1923		3.75	11.80	0.12	0.9	0.064	0.27	23.6	1490	0.74	551	0.10	0.03	4.4	21.5	100
ER1924		3.50	2.18	0.07	0.1	0.009	0.15	3.8	68.6	1.42	1290	0.30	0.06	0.6	10.8	180
ER1925		6.72	6.21	0.09	0.5	0.035	0.51	14.2	105.0	1.86	1500	0.20	0.24	2.4	17.1	300
ER1926		3.45	6.27	0.09	0.8	0.049	0.54	19.2	17.4	1.42	3670	1.12	0.30	4.1	7.4	150
ER1927		0.91	0.68	0.05	0.1	<0.005	0.04	0.9	6.7	0.04	677	0.23	0.07	0.3	3.7	10
ER1928		0.47	0.48	<0.05	0.1	<0.005	0.05	1.0	26.0	0.01	84	0.25	0.01	0.2	1.3	110
ER1929		0.61	0.75	0.05	<0.1	<0.005	<0.01	0.7	139.5	0.04	68	0.23	<0.01	0.2	1.7	10
ER1930		1.26	0.49	<0.05	<0.1	<0.005	0.04	<0.5	21.3	0.15	629	0.29	0.02	0.1	1.7	10
ER1931		0.69	1.43	0.05	0.1	<0.005	0.15	1.2	24.6	0.01	179	0.17	0.03	0.3	1.3	10
ER1932		1.59	0.89	0.06	0.2	0.005	0.09	2.6	12.9	0.11	1140	0.29	0.02	0.4	2.9	280
ER1933		2.42	0.75	0.06	0.1	0.012	0.09	1.3	2.8	0.42	1740	0.16	0.02	0.2	3.3	70
ER1934		1.14	1.20	0.05	0.1	<0.005	0.11	1.4	40.1	0.02	187	0.22	0.01	0.3	2.0	10
ER1935		3.35	1.28	0.06	0.1	0.011	0.08	1.6	137.5	0.07	1120	0.17	0.01	0.2	4.1	110
ER1936		3.71	1.00	0.06	0.7	0.016	0.09	3.9	35.5	1.39	10500	0.27	0.02	1.2	9.3	60
ER1937		1.88	0.63	<0.05	0.1	0.009	0.06	1.0	32.3	0.07	667	0.18	0.02	0.2	3.1	170
ER1938		2.93	1.89	<0.05	0.1	0.012	0.19	3.2	9.7	0.04	748	0.21	0.06	0.7	5.3	260
ER1939		3.76	1.97	<0.05	0.1	0.009	0.06	1.9	416	0.10	1720	0.22	0.02	0.3	7.7	170
ER1940		0.84	1.55	<0.05	0.4	0.005	0.23	3.4	4.8	0.03	516	0.21	0.01	0.9	2.5	20



ALS Canada Ltd.  
 2103 Dollarton Hwy  
 North Vancouver BC V7H 0A7  
 Phone: +1 (604) 984 0221 Fax: +1 (604) 984 0218  
 www.alsglobal.com/geochemistry

To: 18526 YUKON INC  
 BOX 11250  
 WHITEHORSE YT Y1A 6N4

Page: 2 - C  
 Total # Pages: 3 (A - D)  
 Plus Appendix Pages  
 Finalized Date: 13-SEP-2019  
 Account: YUKOIN

Project: Elnarson 2019

**CERTIFICATE OF ANALYSIS WH19207341**

Sample Description	Method Analyte Units LOD	ME-MS61	ME-MS61	ME-MS61	ME-MS61	ME-MS61	ME-MS61	ME-MS61	ME-MS61	ME-MS61	ME-MS61	ME-MS61	ME-MS61	ME-MS61	ME-MS61	
		Pb	Rb	Re	S	Sb	Sc	Se	Sn	Sr	Ta	Te	Th	Ti	Tl	U
		ppm	ppm	ppm	%	ppm	ppm	ppm	ppm	ppm	ppm	ppm	ppm	%	ppm	ppm
		0.5	0.1	0.002	0.01	0.05	0.1	1	0.2	0.2	0.05	0.05	0.01	0.005	0.02	0.1
ER1901		25.0	0.8	<0.002	0.18	74.6	0.9	1	0.4	9.7	0.12	<0.05	2.21	0.047	<0.02	0.5
ER1902		1.1	8.0	<0.002	0.04	2.16	0.9	1	<0.2	4.7	<0.05	<0.05	0.65	0.011	0.05	0.1
ER1903		8.5	0.7	<0.002	0.23	46.0	0.4	<1	0.2	5.2	0.05	<0.05	0.97	0.020	<0.02	0.2
ER1904		40.0	0.4	<0.002	0.66	54.1	0.5	1	0.2	5.2	0.07	<0.05	1.26	0.025	<0.02	0.2
ER1905		94.1	20.8	<0.002	0.02	0.49	2.0	1	0.3	24.0	0.08	<0.05	3.39	0.039	0.11	0.7
ER1906		37.3	41.0	<0.002	0.01	0.59	4.3	1	0.6	56.4	0.23	<0.05	6.76	0.069	0.21	1.2
ER1907		99.6	32.7	<0.002	0.02	0.38	7.0	1	0.6	96.3	0.15	<0.05	3.99	0.066	0.15	0.7
ER1908		6.6	0.7	<0.002	0.01	1.15	0.1	1	<0.2	1.9	<0.05	<0.05	0.08	<0.005	<0.02	<0.1
ER1909		22.0	25.8	<0.002	<0.01	0.24	4.4	1	0.4	53.8	0.15	<0.05	6.67	0.053	0.14	0.7
ER1910		17.8	11.4	<0.002	0.01	0.20	1.5	1	0.2	19.0	0.07	<0.05	1.99	0.030	0.06	0.4
ER1911		115.0	37.7	<0.002	1.60	4.30	4.5	<1	0.5	266	0.24	<0.05	14.40	0.075	0.31	3.6
ER1912		427	17.4	<0.002	2.30	1.22	2.3	1	0.4	126.0	0.13	<0.05	6.91	0.043	0.14	1.7
ER1913		14.2	50.1	<0.002	0.07	0.98	13.8	1	0.8	161.0	0.37	0.11	10.45	0.150	0.26	2.2
ER1914		15.1	1.2	<0.002	0.84	56.9	1.0	1	0.6	15.2	0.17	<0.05	3.38	0.072	<0.02	0.6
ER1915		28.4	21.4	<0.002	0.04	0.98	8.5	1	0.5	73.7	0.21	<0.05	6.44	0.076	0.11	1.1
ER1916		33.8	0.2	<0.002	0.22	55.1	0.5	1	0.2	3.3	<0.05	<0.05	0.70	0.015	<0.02	0.1
ER1917		505	0.7	<0.002	0.83	121.5	0.8	1	0.3	5.0	0.06	<0.05	1.19	0.023	<0.02	0.2
ER1918		4.1	9.8	<0.002	0.01	0.48	0.4	<1	<0.2	30.7	<0.05	<0.05	1.46	0.021	0.06	0.3
ER1919		1230	25.8	<0.002	3.96	5.10	5.4	1	0.4	105.5	0.14	<0.05	6.18	0.048	0.19	1.9
ER1920		7.6	18.0	<0.002	0.04	1.44	5.5	1	0.4	54.9	0.12	<0.05	5.45	0.044	0.08	0.6
ER1921		11.5	189.0	<0.002	0.41	0.91	20.8	<1	2.3	95.8	0.64	0.06	21.5	0.255	0.96	5.8
ER1922		111.5	1.1	<0.002	0.15	283	17.2	1	0.2	11.2	<0.05	<0.05	1.03	0.019	<0.02	0.2
ER1923		36.4	18.1	<0.002	1.84	70.5	11.7	2	1.2	50.6	0.35	<0.05	8.26	0.150	0.11	1.3
ER1924		100.5	9.4	<0.002	0.03	1.44	2.4	1	0.2	104.5	<0.05	<0.05	1.60	0.018	0.04	0.3
ER1925		318	30.0	<0.002	0.07	2.45	7.2	1	0.6	76.0	0.17	<0.05	4.82	0.077	0.13	0.9
ER1926		13.9	34.6	<0.002	0.14	1.47	10.4	1	1.0	295	0.27	<0.05	6.57	0.150	0.16	1.6
ER1927		3.9	2.3	<0.002	<0.01	0.29	0.5	1	<0.2	6.5	<0.05	<0.05	0.37	0.008	<0.02	0.3
ER1928		1.6	2.9	<0.002	<0.01	0.30	0.3	<1	<0.2	4.9	<0.05	<0.05	0.44	0.008	0.02	0.1
ER1929		24.5	0.1	<0.002	0.16	19.25	0.9	1	<0.2	2.5	<0.05	<0.05	0.23	0.005	<0.02	0.1
ER1930		9.4	2.3	<0.002	0.01	2.64	1.0	1	<0.2	9.2	<0.05	<0.05	0.19	<0.005	<0.02	<0.1
ER1931		15.7	9.7	<0.002	0.01	1.54	0.8	1	<0.2	3.3	<0.05	<0.05	0.41	0.009	0.05	0.1
ER1932		6.7	4.5	<0.002	0.01	0.25	0.7	<1	<0.2	20.0	<0.05	<0.05	1.48	0.015	0.03	0.4
ER1933		14.5	5.1	<0.002	0.01	0.52	2.3	<1	<0.2	41.6	<0.05	<0.05	0.46	0.007	0.03	0.2
ER1934		2.7	6.2	<0.002	0.20	2.74	1.0	<1	<0.2	14.7	<0.05	<0.05	0.46	0.010	0.03	0.2
ER1935		18.5	4.2	<0.002	0.01	0.99	3.0	<1	<0.2	5.9	<0.05	<0.05	0.87	0.009	0.03	0.3
ER1936		20.5	4.7	<0.002	0.02	0.52	3.4	1	0.2	72.4	0.08	<0.05	2.00	0.037	0.03	0.5
ER1937		40.9	3.1	<0.002	<0.01	0.63	1.3	<1	<0.2	8.3	<0.05	<0.05	0.52	0.007	0.02	0.2
ER1938		120.5	9.5	<0.002	0.01	0.97	2.4	1	0.2	10.9	<0.05	<0.05	1.16	0.022	0.05	0.4
ER1939		5.4	3.3	<0.002	0.01	0.63	2.7	<1	<0.2	9.9	<0.05	<0.05	0.76	0.014	0.02	0.3
ER1940		3.6	10.3	<0.002	0.01	0.64	1.2	<1	0.2	13.0	0.05	<0.05	1.63	0.026	0.06	0.3





ALS Canada Ltd.  
 2103 Dollarton Hwy  
 North Vancouver BC V7H 0A7  
 Phone: +1 (604) 984 0221 Fax: +1 (604) 984 0218  
 www.alsglobal.com/geochemistry

To: 18526 YUKON INC  
 BOX 11250  
 WHITEHORSE YT Y1A 6N4

Page: 2 - D  
 Total # Pages: 3 (A - D)  
 Plus Appendix Pages  
 Finalized Date: 13-SEP-2019  
 Account: YUKOIN

Project: Elnarson 2019

**CERTIFICATE OF ANALYSIS WH19207341**

Sample Description	Method Analyte Units LOD	ME-MS61	ME-MS61	ME-MS61	ME-MS61	ME-MS61
		V	W	Y	Zn	Zr
		ppm	ppm	ppm	ppm	ppm
		1	0.1	0.1	2	0.5
ER1901		9	2.0	1.4	68	11.2
ER1902		3	0.9	0.9	4	3.1
ER1903		5	1.1	1.0	19	5.3
ER1904		6	0.6	1.0	13	5.3
ER1905		8	0.1	6.6	48	18.4
ER1906		13	0.3	9.3	62	38.1
ER1907		16	0.2	11.0	56	20.4
ER1908		1	<0.1	0.2	3	0.5
ER1909		10	0.3	7.8	33	23.9
ER1910		7	0.1	3.3	41	11.7
ER1911		19	0.4	11.7	19	76.7
ER1912		13	0.2	7.0	23	36.0
ER1913		68	0.4	10.8	169	36.0
ER1914		12	2.5	1.5	13	16.3
ER1915		23	0.2	10.7	59	50.4
ER1916		4	0.7	0.4	42	3.5
ER1917		10	1.0	0.8	71	5.1
ER1918		3	0.1	1.6	2	18.4
ER1919		19	0.2	11.8	95	30.2
ER1920		15	0.4	8.9	56	22.1
ER1921		81	0.9	13.0	143	84.2
ER1922		15	0.4	1.2	39	4.3
ER1923		38	2.0	5.0	140	34.0
ER1924		7	0.1	7.8	77	5.6
ER1925		22	0.4	6.4	506	18.2
ER1926		23	0.6	9.0	42	28.9
ER1927		2	0.1	1.0	19	2.3
ER1928		1	0.1	0.8	<2	3.8
ER1929		3	0.2	0.4	11	1.2
ER1930		2	0.1	2.0	28	0.8
ER1931		3	0.8	0.9	13	1.9
ER1932		3	0.1	2.5	11	8.3
ER1933		3	0.2	3.8	28	2.0
ER1934		4	0.7	0.6	4	2.5
ER1935		5	0.3	2.2	69	3.6
ER1936		19	0.2	5.1	91	9.9
ER1937		2	0.1	3.4	46	2.0
ER1938		6	0.1	3.5	250	4.4
ER1939		11	0.1	6.4	50	3.0
ER1940		4	0.2	2.0	23	14.8



ALS Canada Ltd.  
 2103 Dollarton Hwy  
 North Vancouver BC V7H 0A7  
 Phone: +1 (604) 984 0221 Fax: +1 (604) 984 0218  
 www.alsglobal.com/geochemistry

To: 18526 YUKON INC  
 BOX 11250  
 WHITEHORSE YT Y1A 6N4

Page: 3 - A  
 Total # Pages: 3 (A - D)  
 Plus Appendix Pages  
 Finalized Date: 13-SEP-2019  
 Account: YUKOIN

Project: Elnarson 2019

**CERTIFICATE OF ANALYSIS WH19207341**

Sample Description	Method Analyte Units LOD	WEI-21	Au-AA26	ME-MS61	ME-MS61	ME-MS61	ME-MS61	ME-MS61	ME-MS61	ME-MS61	ME-MS61	ME-MS61	ME-MS61	ME-MS61	ME-MS61	
		Recvd Wt. kg	Au ppm	Ag ppm	Al %	As ppm	Ba ppm	Be ppm	Bi ppm	Ca %	Cd ppm	Ce ppm	Co ppm	Cr ppm	Cs ppm	Cu ppm
		0.02	0.01	0.01	0.01	0.2	10	0.05	0.01	0.01	0.02	0.01	0.1	1	0.05	0.2
ER1941		0.60	<0.01	0.02	1.15	4.7	140	0.29	0.04	1.05	0.12	21.0	2.6	12	0.47	1.2
ER1942		0.99	3.10	0.04	0.75	333	<10	0.06	0.11	0.01	<0.02	5.64	1.1	22	0.07	4.2
ER1943		1.55	1.33	0.02	1.01	371	10	0.11	0.06	0.63	0.07	5.50	1.3	34	0.09	3.6
ER1944		1.13	6.12	0.01	1.90	3680	40	0.18	0.07	1.02	0.14	27.8	2.9	30	0.07	4.9
ER1945		1.36	0.40	0.02	1.43	4510	70	0.34	0.05	0.17	0.02	14.00	3.4	32	0.12	4.4
ER1946		0.80	0.04	0.01	2.05	170.5	30	0.24	0.03	2.39	0.03	18.20	1.7	24	0.18	2.9
ER1947		1.03	<0.01	0.01	0.49	6.7	50	0.10	<0.01	0.06	<0.02	7.01	0.7	25	0.18	0.9
ER1948		1.18	<0.01	0.01	0.40	3.2	10	0.06	<0.01	0.03	<0.02	4.69	1.2	26	0.09	0.6
ER1949		0.48	0.16	0.01	0.15	14.6	120	<0.05	0.01	0.65	0.02	0.52	0.9	19	0.10	1.4
ER1950		0.16	<0.01	0.14	1.36	5.8	5430	0.18	0.20	0.18	0.08	25.5	44.3	12	0.20	14.7
ER1951		1.26	0.02	0.06	0.96	1.4	90	0.22	0.02	1.57	0.13	5.96	19.1	18	0.39	97.4
ER1952		0.64	23.0	1.28	0.27	191.0	10	0.10	1.57	0.04	0.15	0.35	0.9	15	0.11	517
ER1953		0.64	0.23	1.33	0.38	73.2	<10	0.07	0.08	0.15	10.25	0.89	0.3	18	0.07	78.4
ER1954		0.28	0.01	0.02	0.90	4.5	60	0.20	0.02	4.02	0.05	11.05	2.3	17	0.34	5.8
ER1955		0.73	<0.01	0.03	8.45	10.3	2310	2.08	6.45	0.01	<0.02	89.1	23.9	67	4.65	37.0
ER1956		0.78	<0.01	0.03	2.63	5.2	80	0.65	0.16	0.02	0.05	21.8	16.5	24	0.99	8.9
ER1957		1.48	<0.01	<0.01	1.15	1.0	30	0.22	0.03	0.02	0.02	13.25	2.6	18	0.28	1.7
ER1958		0.78	0.29	0.01	0.43	1820	10	0.19	0.03	0.02	0.02	2.35	5.0	21	0.19	14.4
ER1959		0.47	<0.01	0.02	3.71	11.3	130	0.99	0.08	0.03	<0.02	25.6	8.1	34	1.33	13.5
ER1960		0.61	<0.01	0.01	0.66	8.7	40	0.20	0.04	0.02	0.03	16.95	2.9	26	0.36	17.8
ER1961		0.89	<0.01	0.01	2.69	1.3	60	0.54	0.03	0.01	<0.02	2.40	6.2	29	0.87	3.5
ER1962		0.62	<0.01	0.02	3.14	2.9	60	0.73	0.05	0.02	0.27	26.5	13.3	36	1.38	68.5
ER1963		0.64	<0.01	0.02	3.44	2.2	170	1.13	0.07	0.03	0.02	32.1	14.5	37	1.78	44.1
ER1964		0.81	1.62	0.01	1.35	1310	10	0.20	0.01	0.54	<0.02	5.12	5.0	17	0.32	4.1
ER1965		0.75	0.01	0.02	1.33	8.2	50	0.35	0.06	0.01	0.08	14.10	4.8	23	0.58	28.6
ER1966		0.95	<0.01	0.01	0.51	1.7	10	0.10	0.01	0.59	0.11	3.32	3.4	22	0.27	7.4
ER1967		0.40	0.01	1.30	3.04	4.5	300	1.21	15.55	0.01	0.02	55.0	22.2	46	1.96	351



ALS Canada Ltd.  
 2103 Dollarton Hwy  
 North Vancouver BC V7H 0A7  
 Phone: +1 (604) 984 0221 Fax: +1 (604) 984 0218  
 www.alsglobal.com/geochemistry

To: 18526 YUKON INC  
 BOX 11250  
 WHITEHORSE YT Y1A 6N4

Page: 3 - B  
 Total # Pages: 3 (A - D)  
 Plus Appendix Pages  
 Finalized Date: 13-SEP-2019  
 Account: YUKOIN

Project: Elnarson 2019

**CERTIFICATE OF ANALYSIS WH19207341**

Sample Description	Method	ME-MS61	ME-MS61	ME-MS61	ME-MS61	ME-MS61	ME-MS61	ME-MS61	ME-MS61	ME-MS61	ME-MS61	ME-MS61	ME-MS61	ME-MS61	ME-MS61	
	Analyte	Fe	Ga	Ge	Hf	In	K	La	Li	Mg	Mn	Mo	Na	Nb	Ni	P
Units		%	ppm	ppm	ppm	ppm	%	ppm	ppm	%	ppm	ppm	%	ppm	ppm	ppm
LOD		0.01	0.05	0.05	0.1	0.005	0.01	0.5	0.2	0.01	5	0.05	0.01	0.1	0.2	10
ER1941		2.60	2.72	0.05	0.7	0.007	0.27	7.2	38.3	0.10	1040	0.23	0.06	0.9	7.0	390
ER1942		1.01	1.43	0.06	0.1	<0.005	0.01	2.9	129.0	<0.01	47	0.48	0.01	0.7	3.7	10
ER1943		1.00	1.93	0.22	0.1	0.013	0.01	2.9	195.5	0.21	191	0.30	0.01	0.7	3.3	40
ER1944		1.34	3.98	0.08	0.5	0.033	0.02	14.9	530	0.39	249	0.21	0.01	2.9	6.1	60
ER1945		1.27	3.49	0.06	0.3	0.011	0.03	6.2	580	0.09	174	1.47	0.01	1.4	7.2	40
ER1946		1.88	4.32	0.08	0.4	0.024	0.10	8.9	550	0.41	405	0.17	0.01	2.2	5.4	150
ER1947		0.91	1.14	0.06	0.4	0.005	0.19	3.3	6.5	0.02	391	0.27	0.01	0.7	1.7	50
ER1948		0.84	0.77	0.06	0.2	<0.005	0.06	2.2	17.0	0.01	255	0.23	0.13	0.3	2.0	90
ER1949		0.80	0.39	0.06	<0.1	<0.005	0.03	<0.5	19.2	0.09	328	0.28	0.01	0.1	1.7	30
ER1950		9.60	2.64	0.07	0.8	0.010	0.06	9.3	71.0	0.34	5270	4.95	0.05	0.9	34.0	380
ER1951		2.76	2.20	0.05	0.2	0.024	0.10	3.0	71.7	0.51	3780	0.32	0.03	0.6	18.2	210
ER1952		0.51	0.51	0.16	<0.1	0.029	0.02	<0.5	62.0	0.02	95	0.20	0.02	<0.1	1.8	10
ER1953		0.65	0.76	0.13	<0.1	0.197	<0.01	0.6	107.5	0.05	86	0.23	0.01	<0.1	1.0	40
ER1954		1.25	1.87	0.07	0.5	0.009	0.27	4.2	4.5	0.06	353	0.21	0.19	0.7	3.6	70
ER1955		8.95	23.4	0.13	1.6	0.071	2.83	44.9	54.4	0.48	286	0.95	0.23	9.6	29.1	280
ER1956		4.35	7.09	0.07	0.4	0.024	0.32	11.7	42.6	0.38	1060	0.34	0.13	2.1	23.6	170
ER1957		1.45	2.82	0.05	0.6	0.005	0.13	5.6	34.3	0.14	256	0.18	0.06	1.0	5.5	90
ER1958		2.02	0.78	<0.05	0.1	0.012	0.02	1.1	149.5	0.01	184	0.35	0.01	0.2	8.5	20
ER1959		2.23	8.38	0.07	1.2	0.023	0.78	11.9	17.4	0.25	131	0.36	0.92	3.5	13.1	310
ER1960		1.11	2.06	0.05	0.4	0.006	0.14	6.4	7.8	0.08	544	0.39	0.06	2.4	5.8	130
ER1961		2.87	7.60	0.05	0.3	0.010	0.36	0.9	32.7	0.50	204	0.20	0.39	1.4	23.3	10
ER1962		1.42	6.28	0.07	1.1	0.008	0.33	11.1	20.8	0.07	171	0.28	1.23	4.1	21.3	100
ER1963		2.16	9.56	0.08	0.8	0.027	0.88	13.7	23.8	0.35	305	0.29	0.18	4.0	19.1	140
ER1964		1.22	2.82	0.06	0.1	0.008	0.05	2.5	570	0.18	553	0.16	0.02	0.6	11.0	10
ER1965		1.29	3.07	0.07	0.4	0.021	0.25	6.6	67.9	0.10	379	0.18	0.08	1.9	6.4	90
ER1966		0.77	1.13	<0.05	0.1	0.005	0.06	1.3	12.0	0.08	289	0.24	0.13	0.4	3.5	130
ER1967		17.30	7.82	0.12	1.0	0.044	1.07	26.0	3.3	0.05	112	2.38	0.24	4.5	22.8	320



ALS Canada Ltd.  
 2103 Dollarton Hwy  
 North Vancouver BC V7H 0A7  
 Phone: +1 (604) 984 0221 Fax: +1 (604) 984 0218  
 www.alsglobal.com/geochemistry

To: 18526 YUKON INC  
 BOX 11250  
 WHITEHORSE YT Y1A 6N4

Page: 3 - C  
 Total # Pages: 3 (A - D)  
 Plus Appendix Pages  
 Finalized Date: 13-SEP-2019  
 Account: YUKOIN

Project: Elnarson 2019

**CERTIFICATE OF ANALYSIS WH19207341**

Sample Description	Method Analyte Units LOD	ME-MS61	ME-MS61	ME-MS61	ME-MS61	ME-MS61	ME-MS61	ME-MS61	ME-MS61	ME-MS61	ME-MS61	ME-MS61	ME-MS61	ME-MS61	ME-MS61	
		Pb	Rb	Re	S	Sb	Sc	Se	Sn	Sr	Ta	Te	Th	Ti	Tl	U
		ppm	ppm	ppm	%	ppm	ppm	ppm	ppm	ppm	ppm	ppm	ppm	%	ppm	ppm
		0.5	0.1	0.002	0.01	0.05	0.1	1	0.2	0.2	0.05	0.05	0.01	0.005	0.02	0.1
ER1941		59.2	14.8	<0.002	0.01	0.35	1.6	<1	0.3	24.4	0.07	<0.05	4.05	0.026	0.10	0.5
ER1942		82.7	0.6	<0.002	0.69	135.0	0.5	<1	0.2	5.4	<0.05	<0.05	0.89	0.020	<0.02	0.2
ER1943		138.5	0.5	<0.002	0.25	516	5.4	1	0.2	6.7	0.05	<0.05	0.98	0.024	<0.02	0.3
ER1944		26.6	1.3	<0.002	0.71	325	12.4	<1	0.6	20.2	0.22	<0.05	4.47	0.096	0.02	0.9
ER1945		66.5	1.8	<0.002	0.31	678	2.2	<1	0.3	14.6	0.11	<0.05	2.18	0.048	0.07	0.5
ER1946		2.8	5.9	<0.002	0.20	11.10	5.8	<1	0.5	34.3	0.17	<0.05	3.08	0.074	0.04	0.8
ER1947		1.7	8.1	<0.002	0.01	2.29	0.6	<1	0.2	5.7	0.05	<0.05	1.83	0.022	0.04	0.5
ER1948		5.9	2.6	<0.002	<0.01	0.60	0.5	1	<0.2	8.0	<0.05	<0.05	0.87	0.011	<0.02	0.3
ER1949		48.4	1.5	<0.002	0.05	0.99	0.6	<1	<0.2	4.2	<0.05	<0.05	0.11	<0.005	<0.02	0.1
ER1950		916	2.9	<0.002	0.15	0.84	2.4	<1	0.2	175.5	0.09	<0.05	3.87	0.040	0.03	1.3
ER1951		8.3	5.3	<0.002	<0.01	0.29	6.7	<1	0.2	28.1	0.05	<0.05	1.06	0.025	0.06	0.5
ER1952		999	1.1	<0.002	0.04	25.5	0.1	1	<0.2	1.5	<0.05	<0.05	0.06	<0.005	<0.02	0.2
ER1953		8060	0.2	<0.002	0.72	>10000	1.4	2	0.3	1.7	<0.05	<0.05	0.16	<0.005	<0.02	0.2
ER1954		31.8	13.4	<0.002	0.03	25.2	1.0	<1	0.3	366	<0.05	<0.05	1.76	0.029	0.07	0.6
ER1955		35.3	159.5	<0.002	0.31	20.4	15.8	<1	2.4	83.8	0.66	0.19	14.75	0.344	0.78	1.3
ER1956		118.5	17.6	<0.002	0.01	4.33	5.6	1	0.7	18.0	0.17	<0.05	3.40	0.076	0.11	1.0
ER1957		29.0	7.2	<0.002	<0.01	11.25	1.4	<1	0.2	10.0	0.09	<0.05	3.14	0.033	0.05	0.6
ER1958		4.1	1.1	<0.002	0.01	12.95	2.0	<1	<0.2	5.1	<0.05	<0.05	0.56	0.007	<0.02	0.7
ER1959		14.1	42.1	<0.002	0.02	2.82	4.3	<1	0.8	52.3	0.27	<0.05	7.38	0.123	0.19	1.4
ER1960		17.0	7.1	<0.002	<0.01	0.41	1.4	<1	0.4	8.2	0.14	<0.05	3.16	0.080	0.04	1.2
ER1961		4.0	21.0	<0.002	0.01	1.51	2.4	<1	0.5	21.2	0.11	<0.05	3.02	0.051	0.11	0.7
ER1962		11.0	16.9	<0.002	0.01	0.27	2.7	<1	0.9	41.6	0.31	<0.05	7.92	0.131	0.10	1.8
ER1963		5.4	49.0	<0.002	0.01	0.93	6.2	<1	1.0	37.1	0.30	<0.05	7.42	0.150	0.25	1.4
ER1964		2.4	2.8	<0.002	0.02	19.35	2.5	<1	0.2	25.7	0.05	<0.05	1.08	0.022	0.02	0.3
ER1965		19.8	13.1	<0.002	0.01	0.31	2.3	<1	0.4	17.8	0.15	<0.05	2.52	0.071	0.07	0.8
ER1966		55.5	3.1	<0.002	<0.01	0.76	0.8	<1	<0.2	29.2	<0.05	<0.05	0.84	0.015	0.02	0.3
ER1967		1790	58.2	<0.002	7.27	1.38	6.1	3	1.1	47.2	0.31	0.74	8.15	0.201	0.28	1.2



ALS Canada Ltd.  
 2103 Dollarton Hwy  
 North Vancouver BC V7H 0A7  
 Phone: +1 (604) 984 0221 Fax: +1 (604) 984 0218  
 www.alsglobal.com/geochemistry

To: 18526 YUKON INC  
 BOX 11250  
 WHITEHORSE YT Y1A 6N4

Page: 3 - D  
 Total # Pages: 3 (A - D)  
 Plus Appendix Pages  
 Finalized Date: 13-SEP-2019  
 Account: YUKOIN

Project: Elnarson 2019

**CERTIFICATE OF ANALYSIS WH19207341**

Sample Description	Method Analyte Units LOD	ME-MS61	ME-MS61	ME-MS61	ME-MS61	ME-MS61
		V ppm 1	W ppm 0.1	Y ppm 0.1	Zn ppm 2	Zr ppm 0.5
ER1941		5	0.2	8.3	34	24.9
ER1942		4	0.8	0.6	2	5.2
ER1943		9	0.5	0.8	63	5.6
ER1944		21	1.7	2.1	157	17.6
ER1945		11	1.7	1.6	33	11.4
ER1946		22	1.3	2.9	36	15.4
ER1947		4	0.1	1.5	4	11.8
ER1948		2	0.1	1.1	6	7.9
ER1949		2	0.1	0.4	10	0.5
ER1950		18	0.3	6.3	292	30.1
ER1951		13	0.1	2.1	112	5.6
ER1952		1	0.1	0.1	79	<0.5
ER1953		2	<0.1	0.4	4740	0.7
ER1954		6	0.1	5.0	34	15.7
ER1955		74	1.2	8.8	79	54.2
ER1956		22	0.3	4.5	96	16.6
ER1957		5	0.2	2.3	26	24.3
ER1958		5	0.6	1.6	35	2.1
ER1959		28	0.3	3.4	37	36.5
ER1960		8	0.3	3.2	16	16.4
ER1961		24	0.2	1.1	61	11.0
ER1962		23	0.5	3.2	58	34.8
ER1963		35	0.6	4.6	44	26.9
ER1964		8	0.9	2.3	34	4.0
ER1965		13	0.2	2.3	38	12.9
ER1966		4	<0.1	2.2	18	3.2
ER1967		33	0.5	6.7	5	38.2



ALS Canada Ltd.  
2103 Dollarton Hwy  
North Vancouver BC V7H 0A7  
Phone: +1 (604) 984 0221 Fax: +1 (604) 984 0218  
www.alsglobal.com/geochemistry

To: 18526 YUKON INC  
BOX 11250  
WHITEHORSE YT Y1A 6N4

Page: Appendix 1  
Total # Appendix Pages: 1  
Finalized Date: 13-SEP-2019  
Account: YUKOIN

Project: Elnarson 2019

**CERTIFICATE OF ANALYSIS WH19207341**

**CERTIFICATE COMMENTS**

**ANALYTICAL COMMENTS**

Applies to Method: REE's may not be totally soluble in this method.  
ME-MS61

**LABORATORY ADDRESSES**

Applies to Method: Processed at ALS Whitehorse located at 78 Mt. Sima Rd, Whitehorse, YT, Canada.  
CRU-31 CRU-QC LOG-22 PUL-31  
PUL-QC SPL-21 WEI-21

Applies to Method: Processed at ALS Vancouver located at 2103 Dollarton Hwy, North Vancouver, BC, Canada.  
Au-AA26 ME-MS61



ALS Canada Ltd.  
2103 Dollarton Hwy  
North Vancouver BC V7H 0A7  
Phone: +1 (604) 984 0221 Fax: +1 (604) 984 0218  
www.alsglobal.com/geochemistry

To: 18526 YUKON INC  
BOX 11250  
WHITEHORSE YT Y1A 6N4

Page: 1  
Total # Pages: 2 (A - D)  
Plus Appendix Pages  
Finalized Date: 6-SEP-2019  
Account: YUKOIN

**CERTIFICATE WH19207348**

Project: Elnarson 2019

This report is for 10 Silt samples submitted to our lab in Whitehorse, YT, Canada on 21-AUG-2019.

The following have access to data associated with this certificate:

RON BERDAHL  
SCOTT BERDAHL

SCOTT BERDAHL

RON BERDAHL

**SAMPLE PREPARATION**

ALS CODE	DESCRIPTION
WEI-21	Received Sample Weight
LOG-22	Sample login - Rcd w/o BarCode
SCR-41	Screen to -180um and save both

**ANALYTICAL PROCEDURES**

ALS CODE	DESCRIPTION
AuME-TL43	25g Trace Au + Multi Element PKG

This is the Final Report and supersedes any preliminary report with this certificate number. Results apply to samples as submitted. All pages of this report have been checked and approved for release.

\*\*\*\*\* See Appendix Page for comments regarding this certificate \*\*\*\*\*

Signature:

Colin Ramshaw, Vancouver Laboratory Manager



ALS Canada Ltd.  
 2103 Dollarton Hwy  
 North Vancouver BC V7H 0A7  
 Phone: +1 (604) 984 0221 Fax: +1 (604) 984 0218  
 www.alsglobal.com/geochemistry

To: 18526 YUKON INC  
 BOX 11250  
 WHITEHORSE YT Y1A 6N4

Page: 2 - A  
 Total # Pages: 2 (A - D)  
 Plus Appendix Pages  
 Finalized Date: 6-SEP-2019  
 Account: YUKOIN

Project: Elnarson 2019

**CERTIFICATE OF ANALYSIS WH19207348**

Sample Description	Method Analyte Units LOD	WEI-21	AuME-TL43	AuME-TL43	AuME-TL43	AuME-TL43	AuME-TL43	AuME-TL43	AuME-TL43	AuME-TL43	AuME-TL43	AuME-TL43	AuME-TL43	AuME-TL43	AuME-TL43	AuME-TL43
		Recvd Wt. kg	Au ppm	Ag ppm	Al %	As ppm	B ppm	Ba ppm	Be ppm	Bi ppm	Ca %	Cd ppm	Ce ppm	Co ppm	Cr ppm	Cs ppm
		0.02	0.001	0.01	0.01	0.1	10	10	0.05	0.01	0.01	0.01	0.02	0.1	1	0.05
ES1901		1.30	0.004	0.05	0.56	39.1	10	60	0.78	0.46	0.17	0.04	8.53	22.0	12	2.44
ES1902		1.39	0.005	0.04	0.56	38.4	<10	60	0.82	0.45	0.17	0.05	10.70	23.0	13	2.63
ES1903		1.07	0.004	0.04	0.51	36.3	10	70	0.82	0.42	0.17	0.04	10.25	22.9	12	2.56
ES1904		1.09	0.006	0.04	0.57	36.7	10	60	0.77	0.41	0.17	0.04	10.40	22.4	13	2.52
ES1905		1.06	0.009	0.05	0.62	58.8	10	70	0.83	0.55	0.15	0.05	7.94	26.4	12	2.79
ES1906		1.16	0.003	0.04	0.66	34.3	10	80	0.98	0.35	0.15	0.05	9.41	22.1	14	3.08
ES1907		1.54	0.002	0.09	1.32	14.4	10	140	0.84	0.29	0.21	0.23	16.00	19.7	22	1.81
ES1908		1.58	0.001	0.10	1.38	12.8	10	190	0.84	0.30	0.23	0.23	17.80	19.5	23	1.81
ES1909		1.53	0.002	0.13	1.46	13.3	10	120	0.91	0.31	0.25	0.31	18.55	20.4	24	2.04
ES1910		1.70	0.001	0.15	1.47	13.8	10	110	0.90	0.33	0.24	0.29	16.80	20.0	24	2.17





ALS Canada Ltd.  
 2103 Dollarton Hwy  
 North Vancouver BC V7H 0A7  
 Phone: +1 (604) 984 0221 Fax: +1 (604) 984 0218  
 www.alsglobal.com/geochemistry

To: 18526 YUKON INC  
 BOX 11250  
 WHITEHORSE YT Y1A 6N4

Page: 2 - B  
 Total # Pages: 2 (A - D)  
 Plus Appendix Pages  
 Finalized Date: 6-SEP-2019  
 Account: YUKOIN

Project: Elnarson 2019

**CERTIFICATE OF ANALYSIS WH19207348**

Sample Description	Method Analyte Units LOD	AuME-TL43	AuME-TL43	AuME-TL43	AuME-TL43	AuME-TL43	AuME-TL43	AuME-TL43	AuME-TL43	AuME-TL43	AuME-TL43	AuME-TL43	AuME-TL43	AuME-TL43	AuME-TL43	
		Cu ppm	Fe %	Ga ppm	Ge ppm	Hf ppm	Hg ppm	In ppm	K %	La ppm	Li ppm	Mg %	Mn ppm	Mo ppm	Na %	Nb ppm
		0.2	0.01	0.05	0.05	0.02	0.01	0.005	0.01	0.2	0.1	0.01	5	0.05	0.01	0.05
ES1901		41.3	5.30	1.76	<0.05	<0.02	0.07	0.044	0.02	4.0	8.6	0.51	622	0.40	0.01	<0.05
ES1902		40.7	5.40	1.76	<0.05	<0.02	0.07	0.045	0.03	5.3	8.7	0.51	640	0.43	0.01	<0.05
ES1903		38.5	5.18	1.62	<0.05	<0.02	0.07	0.045	0.02	5.1	7.6	0.48	644	0.43	0.01	<0.05
ES1904		37.7	5.07	1.69	<0.05	<0.02	0.06	0.041	0.03	5.2	8.5	0.43	637	0.42	0.01	<0.05
ES1905		40.1	4.93	1.94	<0.05	<0.02	0.07	0.039	0.02	3.6	10.5	0.35	671	0.46	<0.01	<0.05
ES1906		37.4	4.70	2.08	<0.05	<0.02	0.08	0.041	0.03	4.4	10.6	0.31	703	0.52	0.01	<0.05
ES1907		33.9	4.51	4.15	<0.05	0.04	0.04	0.029	0.03	8.1	26.6	0.54	826	1.57	0.01	<0.05
ES1908		34.3	4.45	4.21	0.05	0.04	0.04	0.028	0.03	9.1	27.6	0.56	782	1.79	0.01	<0.05
ES1909		39.0	4.62	4.68	0.05	0.06	0.06	0.030	0.03	9.2	28.5	0.59	818	1.94	0.01	0.06
ES1910		41.3	4.65	4.45	<0.05	0.06	0.06	0.030	0.03	8.8	27.1	0.59	783	2.07	0.01	0.06

\*\*\*\*\* See Appendix Page for comments regarding this certificate \*\*\*\*\*



ALS Canada Ltd.  
 2103 Dollarton Hwy  
 North Vancouver BC V7H 0A7  
 Phone: +1 (604) 984 0221 Fax: +1 (604) 984 0218  
 www.alsglobal.com/geochemistry

To: 18526 YUKON INC  
 BOX 11250  
 WHITEHORSE YT Y1A 6N4

Page: 2 - C  
 Total # Pages: 2 (A - D)  
 Plus Appendix Pages  
 Finalized Date: 6-SEP-2019  
 Account: YUKOIN

Project: Elnarson 2019

**CERTIFICATE OF ANALYSIS WH19207348**

Sample Description	Method Analyte Units LOD	AuME-TL43	AuME-TL43	AuME-TL43	AuME-TL43	AuME-TL43	AuME-TL43	AuME-TL43	AuME-TL43	AuME-TL43	AuME-TL43	AuME-TL43	AuME-TL43	AuME-TL43	AuME-TL43			
		Ni	P	Pb	Rb	Re	S	Sb	Sc	Se	Sn	Sr	Ta	Te	Th	Ti		
		ppm	ppm	ppm	ppm	ppm	%	ppm	ppm	ppm	ppm	ppm	ppm	ppm	ppm	ppm	%	
	0.2	10	0.2	0.1	0.001	0.01	0.05	0.1	0.2	0.2	0.2	0.2	0.2	0.2	0.01	0.01	0.2	0.005
ES1901	30.8	270	28.5	2.4	<0.001	0.12	1.66	6.2	0.2	0.2	19.4	<0.01	0.03	3.2	<0.005			
ES1902	32.7	270	28.2	2.7	<0.001	0.11	1.61	6.3	0.2	0.2	20.4	<0.01	0.03	3.8	<0.005			
ES1903	30.9	270	27.5	2.4	<0.001	0.11	1.72	6.2	0.2	0.2	19.6	<0.01	0.03	3.7	<0.005			
ES1904	31.1	280	28.9	2.6	<0.001	0.11	1.64	5.7	0.2	0.2	19.9	<0.01	0.03	3.5	<0.005			
ES1905	33.5	280	33.3	2.6	<0.001	0.14	1.94	5.3	0.2	0.2	17.6	<0.01	0.04	2.9	<0.005			
ES1906	30.3	310	27.5	3.1	<0.001	0.04	2.01	5.3	0.2	0.2	20.1	<0.01	0.03	3.1	<0.005			
ES1907	34.3	570	24.2	3.3	0.001	0.01	2.40	3.7	0.5	0.2	28.9	<0.01	0.04	3.7	<0.005			
ES1908	34.9	630	23.3	3.5	0.001	0.01	0.96	3.5	0.6	0.2	34.6	<0.01	0.04	3.8	<0.005			
ES1909	37.1	670	24.9	4.1	0.001	0.02	0.87	4.1	0.7	0.2	35.0	<0.01	0.05	3.9	<0.005			
ES1910	36.6	660	27.6	4.1	<0.001	0.01	0.89	4.0	0.7	0.2	33.5	<0.01	0.05	3.9	<0.005			

\*\*\*\*\* See Appendix Page for comments regarding this certificate \*\*\*\*\*



ALS Canada Ltd.  
 2103 Dollarton Hwy  
 North Vancouver BC V7H 0A7  
 Phone: +1 (604) 984 0221 Fax: +1 (604) 984 0218  
 www.alsglobal.com/geochemistry

To: 18526 YUKON INC  
 BOX 11250  
 WHITEHORSE YT Y1A 6N4

Page: 2 - D  
 Total # Pages: 2 (A - D)  
 Plus Appendix Pages  
 Finalized Date: 6-SEP-2019  
 Account: YUKOIN

Project: Elnarson 2019

<b>CERTIFICATE OF ANALYSIS WH19207348</b>
-------------------------------------------

Sample Description	Method	AuME-TL43	AuME-TL43	AuME-TL43	AuME-TL43	AuME-TL43	AuME-TL43	
	Analyte	TI	U	V	W	Y	Zn	
	Units	ppm	ppm	ppm	ppm	ppm	ppm	
LOD		0.02	0.05	1	0.05	0.05	2	0.5
ES1901		0.02	0.62	11	0.06	3.62	122	1.2
ES1902		0.02	0.67	12	<0.05	3.71	122	1.1
ES1903		0.02	0.66	11	0.10	3.58	117	1.2
ES1904		0.02	0.72	12	<0.05	3.64	117	1.1
ES1905		0.02	0.68	11	<0.05	3.97	106	1.0
ES1906		0.02	0.67	12	0.18	4.14	107	0.9
ES1907		0.03	0.82	18	<0.05	5.66	117	1.7
ES1908		0.03	0.90	19	0.16	6.04	115	2.1
ES1909		0.04	1.39	20	<0.05	6.92	120	2.5
ES1910		0.04	1.61	21	<0.05	7.10	123	2.6

\*\*\*\*\* See Appendix Page for comments regarding this certificate \*\*\*\*\*



ALS Canada Ltd.  
2103 Dollarton Hwy  
North Vancouver BC V7H 0A7  
Phone: +1 (604) 984 0221 Fax: +1 (604) 984 0218  
www.alsglobal.com/geochemistry

To: 18526 YUKON INC  
BOX 11250  
WHITEHORSE YT Y1A 6N4

Page: Appendix 1  
Total # Appendix Pages: 1  
Finalized Date: 6-SEP-2019  
Account: YUKOIN

Project: Elnarson 2019

**CERTIFICATE OF ANALYSIS WH19207348**

### CERTIFICATE COMMENTS

#### LABORATORY ADDRESSES

Applies to Method: Processed at ALS Whitehorse located at 78 Mt. Sima Rd, Whitehorse, YT, Canada.  
LOG-22 SCR-41 WEI-21

Applies to Method: Processed at ALS Vancouver located at 2103 Dollarton Hwy, North Vancouver, BC, Canada.  
AuME-TL43



ALS Canada Ltd.  
 2103 Dollarton Hwy  
 North Vancouver BC V7H 0A7  
 Phone: +1 (604) 984 0221 Fax: +1 (604) 984 0218  
 www.alsglobal.com/geochemistry

To: 18526 YUKON INC  
 BOX 11250  
 WHITEHORSE YT Y1A 6N4

Page: 1  
 Total # Pages: 6 (A - D)  
 Plus Appendix Pages  
 Finalized Date: 11-SEP-2019  
 Account: YUKOIN

**CERTIFICATE WH19207353**

Project: Elnarson 2019

This report is for 170 Soil samples submitted to our lab in Whitehorse, YT, Canada on 21-AUG-2019.

The following have access to data associated with this certificate:

RON BERDAHL	SCOTT BERDAHL	RON BERDAHL
SCOTT BERDAHL		

SAMPLE PREPARATION	
ALS CODE	DESCRIPTION
WEI-21	Received Sample Weight
LOG-22	Sample login - Rcd w/o BarCode
SCR-41	Screen to -180um and save both

ANALYTICAL PROCEDURES	
ALS CODE	DESCRIPTION
AuME-TL43	25g Trace Au + Multi Element PKG

This is the Final Report and supersedes any preliminary report with this certificate number. Results apply to samples as submitted. All pages of this report have been checked and approved for release.

\*\*\*\*\* See Appendix Page for comments regarding this certificate \*\*\*\*\*

**Signature:**   
 Colin Ramshaw, Vancouver Laboratory Manager



ALS Canada Ltd.  
 2103 Dollarton Hwy  
 North Vancouver BC V7H 0A7  
 Phone: +1 (604) 984 0221 Fax: +1 (604) 984 0218  
 www.alsglobal.com/geochemistry

To: 18526 YUKON INC  
 BOX 11250  
 WHITEHORSE YT Y1A 6N4

Page: 2 - A  
 Total # Pages: 6 (A - D)  
 Plus Appendix Pages  
 Finalized Date: 11-SEP-2019  
 Account: YUKOIN

Project: Elnarson 2019

**CERTIFICATE OF ANALYSIS WH19207353**

Sample Description	Method	WEI-21	AuME-TL43	AuME-TL43	AuME-TL43	AuME-TL43	AuME-TL43	AuME-TL43	AuME-TL43	AuME-TL43	AuME-TL43	AuME-TL43	AuME-TL43	AuME-TL43	AuME-TL43	AuME-TL43
	Analyte	Recvd Wt.	Au	Ag	Al	As	B	Ba	Be	Bi	Ca	Cd	Ce	Co	Cr	Cs
Units		kg	ppm	ppm	%	ppm	ppm	ppm	ppm	ppm	%	ppm	ppm	ppm	ppm	ppm
LOD		0.02	0.001	0.01	0.01	0.1	10	10	0.05	0.01	0.01	0.01	0.02	0.1	1	0.05
EX1901		0.59	0.020	0.04	0.67	65.1	10	30	0.92	0.59	0.01	0.07	11.25	22.5	12	1.42
EX1902		0.58	0.010	0.02	1.08	41.3	10	60	0.93	0.43	0.01	0.06	11.20	19.4	17	0.95
EX1903		0.06	NSS	NSS	NSS	NSS	NSS	NSS	NSS	NSS	NSS	NSS	NSS	NSS	NSS	NSS
EX1904		0.47	0.027	0.03	0.62	25.7	10	120	0.69	0.37	0.09	0.04	8.71	13.5	12	0.42
MB0000		0.45	0.026	0.05	1.43	35.1	10	80	0.82	0.34	0.29	0.08	11.90	15.0	23	0.78
MB0050		0.46	0.008	0.05	1.16	48.6	10	70	0.80	0.40	0.23	0.09	12.45	18.6	20	0.69
MB0100		0.57	0.009	0.04	0.96	71.3	10	80	0.82	0.43	0.19	0.05	13.75	24.3	14	1.08
MB0150		0.65	0.005	0.07	0.71	31.2	10	50	0.87	0.44	0.12	0.05	10.80	20.4	17	2.33
MB0200		0.44	0.010	0.04	0.96	42.1	10	60	0.88	0.40	0.07	0.06	12.45	20.1	16	0.64
MB0250		0.66	0.033	0.13	1.02	59.6	10	90	0.88	0.49	0.17	0.07	10.25	19.9	16	0.73
MB0300		0.56	0.005	0.02	1.25	44.4	10	70	0.58	0.47	0.03	0.09	10.10	17.5	19	1.13
MB0350		0.43	0.011	0.06	0.53	20.0	10	120	0.90	0.28	0.40	0.07	11.95	10.5	13	2.09
MB0400		0.54	0.007	0.07	0.44	15.8	10	80	0.87	0.37	0.11	0.03	13.70	15.4	12	2.02
MB0450		0.59	0.004	0.07	0.40	10.4	10	110	0.95	0.36	0.13	0.05	13.75	19.1	12	2.03
MB0500		0.52	0.002	0.06	0.52	9.2	10	90	0.85	0.36	0.12	0.02	12.35	12.6	13	2.43
MB0550		0.55	0.003	0.06	0.74	6.5	10	90	0.79	0.37	0.10	0.02	10.95	14.4	17	1.95
MB0600		0.57	0.003	0.10	0.65	4.9	10	170	0.75	0.33	0.09	0.03	9.12	13.3	12	3.16
MB0650		0.47	0.002	0.04	0.66	10.3	10	110	0.78	0.47	0.03	0.02	9.31	15.4	13	1.90
MB0700		0.51	0.004	0.07	0.78	21.8	10	70	0.91	0.44	0.11	0.04	11.25	22.1	16	1.50
MB0750		0.52	0.004	0.07	0.79	22.4	10	100	1.05	0.40	0.13	0.06	12.45	23.3	16	1.62
MB0800		0.52	0.002	0.03	1.01	17.0	10	90	1.11	0.43	0.08	0.04	11.10	15.9	18	3.17
MB0850		0.48	0.001	0.06	0.67	16.1	10	60	0.86	0.43	0.04	0.02	8.20	13.3	13	1.81
MB0900		0.55	0.001	0.04	0.98	24.2	10	70	1.16	0.53	0.02	0.05	12.90	27.1	18	2.11
MB0950		0.54	0.001	0.06	1.92	20.9	10	50	1.29	0.51	0.03	0.06	13.60	25.0	27	5.82
MB1000		0.67	0.001	0.03	1.62	7.4	10	70	1.00	0.54	0.04	0.09	13.20	27.2	26	5.77
MB1050		0.52	0.002	0.04	0.78	8.3	10	80	1.01	0.47	0.09	0.03	19.60	19.0	12	3.16
MB1100		0.59	0.001	0.03	0.35	12.3	10	60	1.00	0.33	0.07	0.02	18.50	19.1	10	5.17
MB1150		0.61	0.002	0.02	0.24	1.4	10	60	0.90	0.26	0.07	0.01	18.85	9.2	6	3.47
MB1200		0.52	0.001	0.06	0.62	10.7	10	280	0.94	0.33	0.21	0.02	10.55	11.1	11	4.98
MB1250		0.60	<0.001	0.04	1.07	3.5	10	190	1.24	0.44	0.26	0.11	6.54	20.2	20	3.33
MB1300		0.64	0.001	0.04	1.22	4.5	10	340	1.79	0.49	0.34	0.05	7.62	23.2	22	3.36
MC0000		0.57	0.003	0.08	1.66	12.4	10	100	0.91	0.34	0.39	0.13	12.55	11.7	26	0.85
MC0050		0.68	0.004	0.09	1.34	20.4	10	90	0.75	0.34	0.52	0.10	8.21	10.8	22	0.62
MC0100		0.52	0.005	0.08	1.36	27.6	10	90	0.76	0.35	0.29	0.16	12.95	17.9	21	0.67
MC0150		0.61	0.007	0.07	1.14	32.8	10	90	0.83	0.37	0.24	0.19	13.85	19.6	18	0.86
MC0200		0.75	0.034	0.13	0.90	55.1	10	80	0.95	0.81	0.31	0.09	13.80	27.0	18	2.14
MC0250		0.80	0.010	0.08	0.97	17.7	10	100	0.83	0.35	0.21	0.07	11.10	13.2	20	1.42
MC0300		0.59	0.006	0.09	0.76	14.8	10	170	0.93	0.28	0.31	0.07	9.98	10.9	14	2.55
MC0350		0.60	0.007	0.04	1.27	42.0	10	70	0.86	0.42	0.05	0.12	9.65	15.9	18	0.83
MC0400		0.50	0.008	0.04	1.66	43.4	10	50	0.82	0.47	0.03	0.11	10.15	19.9	23	0.80



ALS Canada Ltd.  
 2103 Dollarton Hwy  
 North Vancouver BC V7H 0A7  
 Phone: +1 (604) 984 0221 Fax: +1 (604) 984 0218  
 www.alsglobal.com/geochemistry

To: 18526 YUKON INC  
 BOX 11250  
 WHITEHORSE YT Y1A 6N4

Page: 2 - B  
 Total # Pages: 6 (A - D)  
 Plus Appendix Pages  
 Finalized Date: 11-SEP-2019  
 Account: YUKOIN

Project: Elnarson 2019

**CERTIFICATE OF ANALYSIS WH19207353**

Sample Description	Method Analyte Units LOD	AuME-TL43	AuME-TL43	AuME-TL43	AuME-TL43	AuME-TL43	AuME-TL43	AuME-TL43	AuME-TL43	AuME-TL43	AuME-TL43	AuME-TL43	AuME-TL43	AuME-TL43	AuME-TL43	
		Cu	Fe	Ga	Ge	Hf	Hg	In	K	La	Li	Mg	Mn	Mo	Na	Nb
		ppm	%	ppm	ppm	ppm	ppm	ppm	%	ppm	ppm	%	ppm	ppm	%	ppm
		0.2	0.01	0.05	0.05	0.02	0.01	0.005	0.01	0.2	0.1	0.01	5	0.05	0.01	0.05
EX1901		69.4	6.92	2.03	<0.05	0.03	0.08	0.058	0.02	4.5	6.2	0.12	645	0.50	0.02	<0.05
EX1902		53.0	6.28	3.28	<0.05	0.03	0.06	0.048	0.02	4.9	15.5	0.27	603	0.50	0.02	0.06
EX1903		NSS	NSS	NSS	NSS	NSS	NSS	NSS	NSS	NSS	NSS	NSS	NSS	NSS	NSS	NSS
EX1904		26.1	4.45	1.91	<0.05	0.04	0.04	0.036	0.02	3.7	7.6	0.14	310	0.38	0.02	<0.05
MB0000		27.2	5.27	4.60	<0.05	0.06	0.05	0.030	0.05	5.4	32.4	0.40	405	0.72	0.02	0.07
MB0050		46.0	5.00	3.71	<0.05	0.06	0.04	0.034	0.04	5.4	22.1	0.33	735	0.72	0.02	0.07
MB0100		49.9	4.66	2.93	<0.05	0.04	0.06	0.034	0.06	5.9	18.7	0.29	935	0.34	0.02	<0.05
MB0150		28.3	4.41	2.31	<0.05	0.04	0.07	0.035	0.03	4.7	13.6	0.24	727	0.99	0.02	<0.05
MB0200		56.4	6.50	2.69	<0.05	0.02	0.03	0.050	0.02	4.0	17.3	0.27	938	0.45	0.02	<0.05
MB0250		61.7	6.58	3.05	<0.05	0.05	0.07	0.052	0.03	5.4	16.5	0.29	866	0.57	0.02	0.06
MB0300		34.8	6.88	4.49	<0.05	0.02	0.03	0.047	0.02	4.3	18.2	0.23	742	1.07	0.02	0.14
MB0350		24.6	3.24	1.58	<0.05	0.05	0.07	0.030	0.04	5.3	6.6	0.17	727	0.26	0.02	0.09
MB0400		32.6	3.86	1.41	<0.05	0.03	0.07	0.033	0.03	6.4	4.7	0.14	642	0.38	0.02	0.05
MB0450		33.5	3.49	1.29	<0.05	0.03	0.07	0.032	0.03	6.3	4.1	0.12	1080	0.39	0.02	0.05
MB0500		30.2	3.58	1.58	<0.05	0.04	0.05	0.029	0.03	5.7	6.5	0.17	399	0.43	0.02	<0.05
MB0550		26.5	3.50	2.35	<0.05	0.05	0.05	0.029	0.03	5.2	10.8	0.24	369	0.59	0.02	<0.05
MB0600		26.0	3.12	2.04	<0.05	0.04	0.06	0.023	0.04	4.3	7.3	0.24	587	0.29	0.02	<0.05
MB0650		39.6	4.64	2.24	<0.05	<0.02	0.05	0.027	0.03	4.6	7.9	0.19	456	0.53	0.02	<0.05
MB0700		43.2	5.06	2.44	<0.05	0.02	0.08	0.034	0.03	5.0	11.4	0.24	771	0.62	0.02	<0.05
MB0750		44.0	5.14	2.49	<0.05	0.03	0.10	0.038	0.05	5.4	11.1	0.23	948	0.64	0.02	<0.05
MB0800		39.7	4.45	3.30	<0.05	0.05	0.06	0.032	0.03	5.6	14.8	0.29	464	0.66	0.02	<0.05
MB0850		38.8	4.05	2.19	<0.05	0.02	0.04	0.023	0.02	4.1	8.8	0.20	287	0.56	0.01	<0.05
MB0900		41.5	5.49	3.41	<0.05	0.04	0.11	0.034	0.03	5.9	11.9	0.29	905	0.64	0.02	<0.05
MB0950		38.3	5.05	6.65	<0.05	0.08	0.05	0.032	0.03	6.3	25.7	0.51	991	0.76	0.02	0.05
MB1000		43.5	4.66	5.30	<0.05	0.06	0.04	0.032	0.03	6.0	21.4	0.49	1680	0.92	0.02	0.06
MB1050		25.7	3.43	2.58	<0.05	0.06	0.06	0.033	0.03	9.1	8.0	0.22	880	0.62	0.02	<0.05
MB1100		26.8	3.18	1.17	<0.05	<0.02	0.05	0.024	0.03	8.3	4.2	0.16	565	0.53	0.02	<0.05
MB1150		16.1	2.15	0.81	<0.05	0.02	0.02	0.019	0.03	8.7	2.0	0.12	370	0.26	0.02	<0.05
MB1200		21.3	2.82	1.76	<0.05	0.11	0.13	0.021	0.04	6.0	7.4	0.20	385	0.62	0.02	<0.05
MB1250		33.5	3.85	3.67	<0.05	0.02	0.06	0.046	0.05	2.5	19.6	0.34	2200	1.07	0.02	0.14
MB1300		53.1	4.14	3.36	<0.05	0.06	0.05	0.054	0.04	3.3	28.6	0.48	2230	1.36	0.02	0.07
MC0000		27.8	4.86	5.05	<0.05	0.06	0.07	0.029	0.05	5.6	38.9	0.46	219	0.73	0.02	0.14
MC0050		23.1	4.13	4.04	<0.05	0.07	0.05	0.032	0.04	4.2	26.3	0.35	494	0.68	0.02	0.11
MC0100		30.8	5.64	4.17	<0.05	0.06	0.06	0.033	0.04	5.6	29.0	0.39	883	0.81	0.02	0.08
MC0150		39.1	6.35	3.55	<0.05	0.05	0.07	0.035	0.05	6.0	21.5	0.29	1110	0.72	0.02	0.06
MC0200		72.4	5.99	2.71	<0.05	0.06	0.08	0.042	0.04	6.2	14.1	0.26	1030	0.93	0.02	<0.05
MC0250		31.7	3.94	3.05	<0.05	0.07	0.07	0.035	0.05	4.9	17.8	0.35	730	0.81	0.01	0.07
MC0300		27.0	3.80	2.13	<0.05	0.07	0.07	0.027	0.05	4.5	9.9	0.24	801	0.41	0.02	0.07
MC0350		35.7	5.49	3.81	<0.05	0.03	0.03	0.044	0.02	3.5	19.4	0.25	606	0.76	0.01	0.17
MC0400		39.5	6.92	3.55	<0.05	0.07	0.03	0.055	0.02	3.2	25.1	0.27	740	0.80	0.01	0.14



ALS Canada Ltd.  
 2103 Dollarton Hwy  
 North Vancouver BC V7H 0A7  
 Phone: +1 (604) 984 0221 Fax: +1 (604) 984 0218  
 www.alsglobal.com/geochemistry

To: 18526 YUKON INC  
 BOX 11250  
 WHITEHORSE YT Y1A 6N4

Page: 2 - C  
 Total # Pages: 6 (A - D)  
 Plus Appendix Pages  
 Finalized Date: 11-SEP-2019  
 Account: YUKOIN

Project: Elnarson 2019

**CERTIFICATE OF ANALYSIS WH19207353**

Sample Description	Method	AuME-TL43	AuME-TL43	AuME-TL43	AuME-TL43	AuME-TL43	AuME-TL43	AuME-TL43	AuME-TL43	AuME-TL43	AuME-TL43	AuME-TL43	AuME-TL43	AuME-TL43	AuME-TL43	AuME-TL43	
	Analyte	Ni	P	Pb	Rb	Re	S	Sb	Sc	Se	Sn	Sr	Ta	Te	Th	Ti	
	Units LOD	ppm	ppm	ppm	ppm	ppm	%	ppm	ppm	ppm	ppm	ppm	ppm	ppm	ppm	ppm	%
		0.2	10	0.2	0.1	0.001	0.01	0.05	0.1	0.2	0.2	0.2	0.01	0.01	0.2	0.005	
EX1901		26.8	330	38.8	3.6	<0.001	0.02	2.09	9.0	0.2	0.2	4.4	<0.01	0.03	3.9	<0.005	
EX1902		30.3	220	25.5	3.6	<0.001	0.02	1.92	7.7	0.2	0.3	4.2	<0.01	0.02	4.0	<0.005	
EX1903		NSS	NSS	NSS	NSS	NSS	NSS	NSS	NSS	NSS	NSS	NSS	NSS	NSS	NSS	NSS	
EX1904		19.6	140	26.4	2.3	<0.001	0.03	0.99	5.1	<0.2	0.2	9.0	<0.01	0.01	2.9	<0.005	
MB0000		31.1	480	21.1	4.3	<0.001	0.03	0.80	4.5	0.3	0.3	20.4	<0.01	0.01	4.0	<0.005	
MB0050		32.4	240	29.6	3.3	<0.001	0.02	1.86	5.2	0.2	0.3	16.8	<0.01	0.02	3.7	<0.005	
MB0100		41.0	300	30.5	3.3	<0.001	0.03	1.90	5.2	0.2	0.2	18.2	<0.01	0.02	5.3	<0.005	
MB0150		28.3	300	32.3	3.5	<0.001	0.03	1.37	4.8	0.2	0.2	10.8	<0.01	0.02	2.9	<0.005	
MB0200		33.1	340	31.5	2.1	<0.001	0.02	2.45	7.1	<0.2	0.2	7.4	<0.01	0.02	3.3	<0.005	
MB0250		30.3	350	41.5	3.4	<0.001	0.02	2.20	9.5	0.4	0.3	15.8	<0.01	0.02	3.4	<0.005	
MB0300		21.3	380	38.1	6.1	<0.001	0.02	1.75	3.8	0.4	0.4	6.1	<0.01	0.03	3.2	<0.005	
MB0350		17.6	330	19.8	4.0	<0.001	0.05	0.42	4.7	<0.2	0.3	21.7	<0.01	0.01	2.9	<0.005	
MB0400		22.1	310	21.2	3.4	<0.001	0.02	0.58	5.3	<0.2	0.3	12.8	<0.01	0.02	4.0	<0.005	
MB0450		24.1	290	22.4	3.3	<0.001	0.02	0.44	5.2	<0.2	0.3	13.3	<0.01	0.02	3.9	<0.005	
MB0500		19.6	300	17.8	3.8	<0.001	0.02	0.33	4.5	<0.2	0.2	11.2	<0.01	0.01	3.2	<0.005	
MB0550		24.1	210	18.3	3.3	<0.001	0.02	0.23	4.7	<0.2	0.2	10.0	<0.01	0.01	3.2	<0.005	
MB0600		20.9	210	15.3	3.8	<0.001	0.02	0.20	3.7	<0.2	0.2	9.2	<0.01	0.01	2.5	<0.005	
MB0650		25.2	270	20.0	3.0	<0.001	0.02	0.37	4.0	<0.2	0.2	6.9	<0.01	0.01	2.6	<0.005	
MB0700		31.3	310	31.5	2.4	<0.001	0.02	0.99	5.2	<0.2	0.2	10.5	<0.01	0.02	3.9	<0.005	
MB0750		32.4	350	31.0	2.9	<0.001	0.02	1.05	5.6	<0.2	0.3	12.7	<0.01	0.02	4.4	<0.005	
MB0800		26.9	330	31.8	4.7	<0.001	0.02	0.54	5.2	0.3	0.3	9.9	<0.01	0.02	3.4	<0.005	
MB0850		23.8	240	30.2	2.7	<0.001	0.01	0.24	3.8	<0.2	0.2	7.1	<0.01	0.01	3.2	<0.005	
MB0900		36.5	280	63.2	2.9	<0.001	0.02	0.30	5.4	0.2	0.2	7.4	<0.01	0.02	4.5	<0.005	
MB0950		30.8	420	51.3	4.8	<0.001	0.03	0.23	3.8	<0.2	0.4	8.4	<0.01	0.02	3.7	<0.005	
MB1000		30.0	500	33.5	6.3	<0.001	0.02	0.24	3.6	0.2	0.3	10.0	<0.01	0.02	3.7	<0.005	
MB1050		23.1	360	35.2	3.7	<0.001	0.02	0.16	4.5	<0.2	0.2	15.8	<0.01	0.01	3.6	<0.005	
MB1100		24.5	360	27.4	3.3	<0.001	0.02	0.11	2.9	<0.2	0.2	15.3	<0.01	0.02	3.1	<0.005	
MB1150		16.9	270	5.0	2.8	<0.001	0.02	0.05	2.8	<0.2	<0.2	18.1	<0.01	<0.01	5.1	<0.005	
MB1200		17.2	360	20.4	4.2	<0.001	0.03	0.14	3.8	<0.2	0.2	15.8	<0.01	0.01	2.8	<0.005	
MB1250		29.1	760	17.3	4.5	<0.001	0.06	0.41	4.2	0.2	0.3	14.4	<0.01	0.05	1.2	0.005	
MB1300		39.6	420	25.3	3.6	<0.001	0.04	0.37	11.6	<0.2	0.3	19.7	<0.01	0.04	4.1	<0.005	
MC0000		29.9	370	21.0	5.3	<0.001	0.05	0.18	4.6	0.5	0.3	22.4	<0.01	0.01	3.6	<0.005	
MC0050		25.9	500	17.8	4.0	<0.001	0.06	0.70	4.2	0.3	0.3	25.1	<0.01	0.02	2.0	<0.005	
MC0100		32.7	410	25.3	3.8	<0.001	0.03	0.82	5.0	0.5	0.3	19.6	<0.01	0.02	3.8	<0.005	
MC0150		33.2	300	28.6	3.9	<0.001	0.03	1.46	5.6	0.4	0.3	16.9	<0.01	0.02	4.1	<0.005	
MC0200		33.7	420	59.9	4.7	<0.001	0.04	2.57	6.5	0.3	0.2	20.4	<0.01	0.03	3.5	<0.005	
MC0250		30.4	320	23.4	4.1	<0.001	0.03	0.80	5.2	0.2	0.3	14.6	<0.01	0.02	3.3	<0.005	
MC0300		19.1	390	17.1	5.7	<0.001	0.06	0.21	4.5	0.3	0.3	19.4	<0.01	0.01	2.5	<0.005	
MC0350		26.0	280	32.2	4.4	<0.001	0.02	1.76	4.5	0.3	0.3	5.3	<0.01	0.04	2.6	<0.005	
MC0400		32.3	390	40.9	7.0	<0.001	0.02	1.70	4.6	0.4	0.3	4.4	<0.01	0.05	3.8	<0.005	





ALS Canada Ltd.  
 2103 Dollarton Hwy  
 North Vancouver BC V7H 0A7  
 Phone: +1 (604) 984 0221 Fax: +1 (604) 984 0218  
 www.alsglobal.com/geochemistry

To: 18526 YUKON INC  
 BOX 11250  
 WHITEHORSE YT Y1A 6N4

Page: 2 - D  
 Total # Pages: 6 (A - D)  
 Plus Appendix Pages  
 Finalized Date: 11-SEP-2019  
 Account: YUKOIN

Project: Elnarson 2019

**CERTIFICATE OF ANALYSIS WH19207353**

Sample Description	Method Analyte Units LOD	AuME-TL43	AuME-TL43	AuME-TL43	AuME-TL43	AuME-TL43	AuME-TL43	
		Tl	U	V	W	Y	Zn	Zr
		ppm	ppm	ppm	ppm	ppm	ppm	ppm
		0.02	0.05	1	0.05	0.05	2	0.5
EX1901		0.03	0.71	12	0.05	3.40	111	1.7
EX1902		0.04	0.75	16	0.07	4.31	105	1.8
EX1903		NSS	NSS	NSS	NSS	NSS	NSS	NSS
EX1904		0.02	0.59	13	0.05	2.67	88	1.5
MB0000		0.03	0.91	16	<0.05	5.38	97	2.1
MB0050		0.03	0.86	16	0.05	5.46	111	2.1
MB0100		0.03	0.52	11	<0.05	4.58	106	2.1
MB0150		0.02	0.74	11	0.05	3.82	86	1.5
MB0200		0.02	0.64	14	0.08	5.46	127	1.3
MB0250		0.03	0.77	16	0.11	10.25	133	1.6
MB0300		0.06	0.53	24	0.09	2.48	88	0.8
MB0350		0.02	0.82	13	0.05	3.42	71	1.8
MB0400		0.02	0.95	14	<0.05	3.41	79	1.2
MB0450		0.02	0.98	14	<0.05	3.26	76	1.3
MB0500		0.02	0.90	13	<0.05	2.82	74	1.3
MB0550		0.02	0.87	13	<0.05	2.57	77	1.8
MB0600		0.02	0.83	11	<0.05	2.68	68	1.2
MB0650		0.02	0.70	12	<0.05	3.06	92	<0.5
MB0700		0.02	0.75	14	0.05	3.46	108	1.2
MB0750		0.02	0.75	15	0.06	3.73	110	1.6
MB0800		0.02	1.10	15	<0.05	4.91	95	1.8
MB0850		0.02	0.82	11	<0.05	2.84	88	1.1
MB0900		0.03	1.58	14	<0.05	3.27	126	2.2
MB0950		0.04	1.00	18	<0.05	3.56	89	2.7
MB1000		0.02	0.99	20	<0.05	2.65	97	2.2
MB1050		0.03	0.67	10	<0.05	4.28	71	1.9
MB1100		0.03	0.51	8	<0.05	3.98	68	<0.5
MB1150		0.02	0.37	6	<0.05	2.56	44	0.8
MB1200		0.02	0.55	8	<0.05	7.35	55	3.2
MB1250		0.04	0.59	18	0.05	2.80	95	0.5
MB1300		0.03	0.87	14	<0.05	9.25	102	2.0
MC0000		0.04	2.10	18	<0.05	6.80	104	2.2
MC0050		0.03	1.01	16	<0.05	6.48	105	2.3
MC0100		0.03	0.77	16	<0.05	6.28	113	2.1
MC0150		0.03	1.40	15	<0.05	6.29	109	2.0
MC0200		0.03	1.39	14	0.10	5.92	136	2.2
MC0250		0.03	0.82	14	0.06	4.64	95	2.2
MC0300		0.03	1.69	13	<0.05	3.33	73	2.1
MC0350		0.05	0.58	21	0.16	3.78	91	1.2
MC0400		0.04	0.63	19	0.09	2.76	109	2.4



ALS Canada Ltd.  
 2103 Dollarton Hwy  
 North Vancouver BC V7H 0A7  
 Phone: +1 (604) 984 0221 Fax: +1 (604) 984 0218  
 www.alsglobal.com/geochemistry

To: 18526 YUKON INC  
 BOX 11250  
 WHITEHORSE YT Y1A 6N4

Page: 3 - A  
 Total # Pages: 6 (A - D)  
 Plus Appendix Pages  
 Finalized Date: 11-SEP-2019  
 Account: YUKOIN

Project: Elnarson 2019

**CERTIFICATE OF ANALYSIS WH19207353**

Sample Description	Method Analyte Units LOD	WEI-21	AuME-TL43	AuME-TL43	AuME-TL43	AuME-TL43	AuME-TL43	AuME-TL43	AuME-TL43	AuME-TL43	AuME-TL43	AuME-TL43	AuME-TL43	AuME-TL43	AuME-TL43	
		Recvd Wt. kg	Au ppm	Ag ppm	Al %	As ppm	B ppm	Ba ppm	Be ppm	Bi ppm	Ca %	Cd ppm	Ce ppm	Co ppm	Cr ppm	Cs ppm
		0.02	0.001	0.01	0.01	0.1	10	10	0.05	0.01	0.01	0.01	0.02	0.1	1	0.05
MC0450		0.64	0.513	0.06	1.10	47.3	10	50	0.96	0.42	0.04	0.06	12.40	23.2	16	0.78
MC0500		0.68	0.017	0.07	0.88	28.6	10	90	0.79	0.51	0.15	0.06	13.75	22.3	16	1.12
MC0550		0.54	0.005	0.09	0.79	13.6	10	130	0.88	0.40	0.09	0.13	9.70	12.5	14	1.56
MC0600		0.63	0.002	0.04	0.56	15.9	10	70	1.01	0.44	0.08	0.04	10.50	20.7	17	2.48
MC0650		0.63	0.001	0.03	0.60	16.4	10	60	0.98	0.45	0.09	0.04	10.70	20.3	15	2.52
MC0700		0.62	0.001	0.02	0.63	15.1	10	60	1.09	0.43	0.07	0.05	14.95	20.8	16	3.14
MC0750		0.58	0.001	0.02	0.83	16.1	10	80	1.22	0.45	0.05	0.05	14.60	21.8	17	3.01
MC0800		0.65	0.002	0.06	1.03	17.1	10	60	0.97	0.44	0.07	0.04	11.50	25.1	17	1.91
MC0850		0.47	<0.001	0.03	1.08	16.7	10	60	0.84	0.42	0.04	0.04	5.85	19.3	18	1.91
MC0900		0.54	0.002	0.08	1.31	14.4	10	100	1.06	0.44	0.12	0.03	9.83	16.4	20	2.94
MC0950		0.58	0.002	0.03	1.72	10.0	10	80	1.02	0.40	0.11	0.02	12.40	11.6	26	2.75
MC1000		0.51	0.002	0.07	0.66	8.5	10	100	1.03	0.43	0.31	0.05	15.35	16.2	11	2.49
MC1050		0.50	<0.001	0.05	0.51	9.4	10	70	0.91	0.35	0.12	0.01	14.80	13.2	9	3.94
MC1100		0.56	0.001	0.06	0.64	10.0	10	80	0.87	0.37	0.05	0.02	13.80	12.9	10	3.66
MC1150		0.74	0.002	0.09	0.27	9.6	10	70	0.90	0.53	0.08	0.02	17.20	14.1	6	3.82
MC1200		0.60	0.001	0.09	0.61	10.6	10	90	0.92	0.37	0.11	0.02	19.00	15.8	10	3.35
MC1250		0.43	0.001	0.03	1.16	10.4	10	150	0.86	0.42	0.22	0.03	8.78	13.9	16	7.47
MC1300		0.52	0.001	0.12	1.42	9.4	10	30	0.31	0.27	0.02	0.04	3.36	6.8	23	3.48
MC1400		0.41	0.001	0.16	0.92	18.4	10	170	1.08	0.48	1.43	0.18	8.06	15.3	12	2.49
MC1450		0.74	0.003	0.47	1.89	17.9	10	120	2.22	0.49	0.55	0.12	13.90	30.4	29	3.86
MC1600		0.62	0.002	0.16	1.49	20.1	10	150	1.57	0.48	0.17	0.08	14.35	19.8	23	2.59
MC1650		0.53	0.003	0.13	1.20	13.0	10	250	1.33	0.42	0.67	0.11	11.05	15.6	17	1.93
MC1700		0.57	0.002	0.03	1.19	18.8	10	130	1.10	0.43	0.16	0.10	10.25	17.3	20	1.07
MC1750		0.54	0.002	0.18	1.19	17.1	10	110	1.12	0.36	0.27	0.23	8.17	16.4	18	1.35
MC1800		0.49	0.001	0.04	1.20	15.8	10	110	0.87	0.40	0.23	0.04	9.09	14.8	19	1.14
MC1850		0.54	0.001	0.11	1.91	13.0	10	190	1.07	0.47	0.27	0.10	10.10	19.6	25	2.11
MD0000		0.48	0.003	0.07	1.71	8.3	10	110	0.96	0.39	0.34	0.12	14.30	17.9	26	0.63
MD0050		0.41	0.039	0.07	1.39	40.6	10	90	0.86	0.34	0.65	0.09	12.85	12.5	20	0.44
MD0150		0.23	0.010	0.07	1.17	12.9	10	100	0.62	0.33	1.15	0.08	10.00	7.4	17	0.84
MD0200		0.47	0.255	0.07	1.10	69.8	10	70	0.77	0.33	0.35	0.10	11.85	15.9	17	0.59
MD0250		0.49	0.012	0.06	1.07	28.1	10	90	0.83	0.38	0.52	0.09	11.95	14.1	16	0.54
MD0300		0.71	0.005	0.07	1.03	19.2	10	60	0.77	0.35	0.29	0.08	11.15	13.8	16	1.01
MD0350		0.38	0.004	0.05	0.77	33.6	10	70	1.10	0.38	0.12	0.04	12.00	20.1	14	2.41
MD0400		0.50	0.005	0.07	1.17	17.8	10	70	0.78	0.34	0.17	0.05	9.14	13.0	18	0.81
MD0450		0.50	0.001	0.06	1.92	18.2	10	80	0.74	0.33	0.19	0.14	29.2	10.9	21	0.98
MD0500		0.50	0.002	0.06	1.07	16.9	10	140	0.95	0.35	0.21	0.07	11.70	12.8	18	0.92
MD0550		0.26	0.002	0.11	0.85	14.0	10	170	1.18	0.38	0.22	0.08	14.25	18.7	13	4.31
MD0600		0.46	0.002	0.07	0.90	13.0	10	90	1.06	0.39	0.15	0.04	13.25	12.6	18	2.76
MD0650		0.43	0.002	0.07	0.86	13.5	10	90	1.07	0.38	0.17	0.04	11.90	13.8	16	2.23
MD0700		0.55	0.002	0.07	0.87	14.4	10	110	1.01	0.40	0.07	0.03	11.35	10.9	16	3.16



ALS Canada Ltd.  
 2103 Dollarton Hwy  
 North Vancouver BC V7H 0A7  
 Phone: +1 (604) 984 0221 Fax: +1 (604) 984 0218  
 www.alsglobal.com/geochemistry

To: 18526 YUKON INC  
 BOX 11250  
 WHITEHORSE YT Y1A 6N4

Page: 3 - B  
 Total # Pages: 6 (A - D)  
 Plus Appendix Pages  
 Finalized Date: 11-SEP-2019  
 Account: YUKOIN

Project: Elnarson 2019

**CERTIFICATE OF ANALYSIS WH19207353**

Sample Description	Method	AuME-TL43	AuME-TL43	AuME-TL43	AuME-TL43	AuME-TL43	AuME-TL43	AuME-TL43	AuME-TL43	AuME-TL43	AuME-TL43	AuME-TL43	AuME-TL43	AuME-TL43	AuME-TL43	AuME-TL43
	Analyte	Cu	Fe	Ga	Ge	Hf	Hg	In	K	La	Li	Mg	Mn	Mo	Na	Nb
Units		ppm	%	ppm	ppm	ppm	ppm	ppm	%	ppm	ppm	%	ppm	ppm	%	ppm
LOD		0.2	0.01	0.05	0.05	0.02	0.01	0.005	0.01	0.2	0.1	0.01	5	0.05	0.01	0.05
MC0450		55.3	6.36	2.90	<0.05	0.02	0.06	0.050	0.02	4.0	16.4	0.27	810	0.60	0.01	<0.05
MC0500		41.9	5.57	2.71	<0.05	0.03	0.09	0.044	0.04	5.7	13.3	0.28	1030	0.59	0.01	<0.05
MC0550		34.6	3.71	2.44	<0.05	0.05	0.07	0.033	0.03	4.6	11.3	0.22	125	0.45	0.01	0.07
MC0600		35.7	4.47	1.93	<0.05	0.02	0.06	0.032	0.03	4.8	7.2	0.19	736	0.97	0.01	<0.05
MC0650		36.0	4.62	2.01	<0.05	0.02	0.06	0.035	0.03	5.0	7.5	0.21	693	0.71	0.01	<0.05
MC0700		37.7	4.83	2.15	<0.05	<0.02	0.06	0.036	0.03	7.1	8.1	0.20	780	0.73	0.01	<0.05
MC0750		39.7	5.15	2.80	<0.05	0.02	0.04	0.038	0.03	6.8	10.3	0.22	803	0.67	0.01	<0.05
MC0800		38.6	4.63	3.47	<0.05	0.03	0.08	0.033	0.03	5.1	13.8	0.30	836	0.56	0.01	<0.05
MC0850		40.1	4.63	3.83	<0.05	0.03	0.03	0.029	0.02	2.6	13.6	0.28	716	0.59	0.01	<0.05
MC0900		34.0	4.03	4.29	<0.05	0.08	0.07	0.028	0.03	4.6	17.0	0.42	828	0.61	0.01	<0.05
MC0950		28.4	4.28	5.73	<0.05	0.12	0.05	0.029	0.03	6.2	24.7	0.57	300	0.51	0.01	0.05
MC1000		30.7	3.16	2.13	<0.05	0.10	0.09	0.030	0.03	7.2	7.2	0.27	668	0.46	0.01	0.06
MC1050		19.7	2.92	1.80	<0.05	0.07	0.07	0.023	0.03	7.4	5.9	0.21	355	0.45	0.01	<0.05
MC1100		21.9	3.02	2.35	<0.05	0.02	0.06	0.024	0.03	6.7	10.3	0.20	361	0.47	0.01	<0.05
MC1150		22.3	2.68	0.87	<0.05	0.02	0.09	0.024	0.03	8.3	2.3	0.13	515	0.42	0.01	<0.05
MC1200		23.3	3.00	2.00	<0.05	0.02	0.09	0.024	0.03	9.2	8.1	0.20	527	0.49	0.01	<0.05
MC1250		28.2	3.16	3.46	<0.05	0.09	0.06	0.020	0.04	4.1	19.5	0.37	479	0.60	0.02	<0.05
MC1300		21.0	3.06	4.92	<0.05	0.05	0.03	0.015	0.03	1.4	37.7	0.39	153	1.15	0.05	0.19
MC1400		35.5	3.28	2.32	<0.05	0.12	0.15	0.033	0.05	3.8	23.3	0.40	1200	2.39	0.05	0.09
MC1450		64.4	4.60	4.96	0.05	0.09	0.15	0.040	0.05	6.2	47.6	0.57	750	2.01	0.02	0.06
MC1600		54.8	5.24	4.10	<0.05	0.06	0.07	0.040	0.04	7.1	29.0	0.38	692	1.40	0.01	0.08
MC1650		44.4	4.19	3.50	<0.05	0.07	0.08	0.036	0.04	5.3	23.1	0.36	926	1.54	0.01	0.10
MC1700		36.3	4.96	3.76	<0.05	0.05	0.04	0.037	0.03	4.7	20.2	0.34	621	1.31	0.01	0.05
MC1750		38.2	4.37	3.49	<0.05	0.09	0.12	0.040	0.04	4.0	24.0	0.36	371	1.69	0.01	0.05
MC1800		30.9	4.52	3.93	<0.05	0.08	0.05	0.035	0.03	4.1	19.4	0.34	444	0.99	0.01	0.07
MC1850		35.1	4.84	5.80	<0.05	0.11	0.06	0.032	0.04	4.5	41.8	0.53	373	1.04	0.02	0.05
MD0000		34.5	4.10	5.49	<0.05	0.07	0.05	0.031	0.04	6.5	40.9	0.51	351	0.39	0.01	0.10
MD0050		24.4	4.18	4.34	<0.05	0.07	0.06	0.031	0.04	6.0	27.9	0.38	376	0.55	0.01	0.18
MD0150		20.7	2.63	3.42	<0.05	0.05	0.07	0.032	0.05	4.7	21.1	0.27	238	0.37	0.03	0.20
MD0200		30.8	4.57	3.43	<0.05	0.06	0.06	0.034	0.03	4.9	20.7	0.31	577	0.66	0.01	0.07
MD0250		29.3	4.16	3.13	<0.05	0.07	0.07	0.037	0.04	5.5	16.4	0.24	760	0.61	0.01	0.08
MD0300		29.8	4.43	3.18	<0.05	0.06	0.06	0.032	0.03	5.2	19.0	0.32	397	0.44	0.01	0.06
MD0350		34.0	4.39	2.40	<0.05	0.04	0.08	0.035	0.03	5.4	15.2	0.24	636	0.57	0.01	<0.05
MD0400		30.3	4.41	3.62	<0.05	0.05	0.07	0.037	0.02	5.0	24.4	0.31	309	0.47	0.01	0.06
MD0450		15.1	3.54	5.12	<0.05	0.03	0.02	0.031	0.03	8.8	16.7	0.22	382	1.44	0.01	0.57
MD0500		27.9	4.52	3.35	<0.05	0.06	0.07	0.037	0.03	5.4	20.2	0.31	400	0.58	0.01	0.08
MD0550		26.6	4.31	2.39	<0.05	0.09	0.11	0.023	0.05	6.9	10.7	0.22	716	0.41	0.01	0.06
MD0600		27.6	3.86	2.80	<0.05	0.03	0.07	0.027	0.04	6.4	13.2	0.25	433	0.61	0.01	0.08
MD0650		32.1	4.12	2.69	<0.05	0.04	0.07	0.028	0.03	5.8	12.3	0.24	376	0.52	0.01	0.07
MD0700		31.0	4.00	2.81	<0.05	0.04	0.06	0.028	0.03	6.0	11.6	0.23	384	0.58	0.01	0.06



ALS Canada Ltd.  
 2103 Dollarton Hwy  
 North Vancouver BC V7H 0A7  
 Phone: +1 (604) 984 0221 Fax: +1 (604) 984 0218  
 www.alsglobal.com/geochemistry

To: 18526 YUKON INC  
 BOX 11250  
 WHITEHORSE YT Y1A 6N4

Page: 3 - C  
 Total # Pages: 6 (A - D)  
 Plus Appendix Pages  
 Finalized Date: 11-SEP-2019  
 Account: YUKOIN

Project: Elnarson 2019

**CERTIFICATE OF ANALYSIS WH19207353**

Sample Description	Method Analyte Units LOD	AuME-TL43	AuME-TL43	AuME-TL43	AuME-TL43	AuME-TL43	AuME-TL43	AuME-TL43	AuME-TL43	AuME-TL43	AuME-TL43	AuME-TL43	AuME-TL43	AuME-TL43	AuME-TL43	
		Ni	P	Pb	Rb	Re	S	Sb	Sc	Se	Sn	Sr	Ta	Te	Th	Ti
		ppm	ppm	ppm	ppm	ppm	%	ppm	ppm	ppm	ppm	ppm	ppm	ppm	ppm	ppm
		0.2	10	0.2	0.1	0.001	0.01	0.05	0.1	0.2	0.2	0.2	0.01	0.01	0.2	0.005
MC0450		32.1	290	45.1	4.0	<0.001	0.02	2.35	6.8	0.3	0.2	5.4	<0.01	0.03	3.3	<0.005
MC0500		32.5	300	36.7	3.4	<0.001	0.02	0.91	6.2	0.2	0.3	14.6	<0.01	0.03	4.3	<0.005
MC0550		24.3	290	27.3	2.9	<0.001	0.03	0.62	4.7	<0.2	0.2	8.4	<0.01	0.02	3.0	<0.005
MC0600		27.3	360	35.0	2.9	<0.001	0.02	0.49	4.4	<0.2	0.2	9.0	<0.01	0.02	2.4	<0.005
MC0650		25.5	350	35.3	2.7	<0.001	0.02	0.48	4.1	<0.2	0.2	8.9	<0.01	0.02	2.3	<0.005
MC0700		27.3	370	37.0	3.3	<0.001	0.01	0.46	4.8	<0.2	0.2	11.2	<0.01	0.02	3.2	<0.005
MC0750		26.0	430	38.0	4.2	<0.001	0.02	0.51	4.9	<0.2	0.3	10.5	<0.01	0.02	3.3	<0.005
MC0800		30.3	320	46.0	3.3	<0.001	0.02	0.40	4.7	<0.2	0.3	9.4	<0.01	0.02	3.3	<0.005
MC0850		22.3	400	34.6	3.3	<0.001	0.02	0.32	3.4	0.2	0.3	5.2	<0.01	0.02	1.8	<0.005
MC0900		27.8	360	29.2	4.1	<0.001	0.03	0.25	4.3	<0.2	0.3	11.6	<0.01	0.02	2.5	<0.005
MC0950		30.2	260	20.9	3.9	<0.001	0.02	0.18	4.6	<0.2	0.3	13.3	<0.01	0.01	3.9	<0.005
MC1000		19.7	340	36.6	3.8	<0.001	0.04	0.33	4.7	0.4	0.2	24.0	<0.01	0.02	3.0	<0.005
MC1050		17.4	320	30.1	3.6	<0.001	0.02	0.20	3.1	0.2	0.2	23.4	<0.01	0.01	2.7	<0.005
MC1100		19.7	270	20.1	3.4	<0.001	0.01	0.17	3.1	<0.2	0.2	14.2	<0.01	0.02	2.8	<0.005
MC1150		17.3	320	22.7	2.9	<0.001	0.02	0.16	3.8	0.2	<0.2	19.2	<0.01	0.04	4.3	<0.005
MC1200		21.3	300	28.1	3.0	<0.001	0.01	0.12	3.5	<0.2	0.2	16.0	<0.01	0.02	4.5	<0.005
MC1250		21.2	290	25.4	5.0	<0.001	0.03	0.15	4.3	0.2	0.2	17.6	<0.01	0.02	3.3	<0.005
MC1300		19.2	730	32.5	3.6	<0.001	0.08	0.21	1.4	0.5	0.3	4.4	<0.01	0.02	1.8	<0.005
MC1400		27.0	850	37.4	3.6	0.001	0.16	1.56	4.1	0.7	0.2	75.2	<0.01	0.05	2.8	<0.005
MC1450		44.3	650	63.4	4.6	0.001	0.06	1.13	7.5	1.1	0.2	29.6	<0.01	0.44	3.3	<0.005
MC1600		36.0	350	36.8	5.5	<0.001	0.02	0.87	6.5	0.3	0.3	15.0	<0.01	0.06	4.3	<0.005
MC1650		26.5	650	41.7	4.2	<0.001	0.05	0.61	5.8	0.3	0.3	39.3	<0.01	0.05	2.5	<0.005
MC1700		29.3	340	34.7	3.0	<0.001	0.01	0.89	5.0	<0.2	0.3	12.2	<0.01	0.04	3.5	<0.005
MC1750		34.6	240	22.7	3.0	<0.001	0.02	0.97	8.1	0.4	0.2	16.5	<0.01	0.02	4.8	<0.005
MC1800		26.9	250	22.5	3.4	<0.001	0.02	0.78	4.6	0.2	0.3	17.0	<0.01	0.03	3.5	<0.005
MC1850		33.6	440	29.5	4.7	<0.001	0.03	0.38	5.3	0.3	0.3	22.5	<0.01	0.04	4.3	<0.005
MD0000		35.3	280	26.0	3.9	<0.001	0.03	0.42	4.8	0.4	0.3	21.1	<0.01	0.02	4.0	<0.005
MD0050		27.6	300	21.6	3.5	<0.001	0.04	0.57	4.5	0.2	0.3	31.7	<0.01	0.02	2.7	<0.005
MD0150		17.3	570	21.8	4.5	<0.001	0.16	0.36	3.1	0.7	0.3	45.9	<0.01	0.01	1.1	<0.005
MD0200		29.5	240	24.3	3.3	<0.001	0.03	0.86	5.0	0.4	0.3	20.0	<0.01	0.02	2.9	<0.005
MD0250		24.4	390	28.2	3.7	<0.001	0.05	0.62	4.6	0.6	0.3	26.5	<0.01	0.02	2.2	<0.005
MD0300		25.1	350	25.0	3.1	<0.001	0.04	0.79	4.7	0.4	0.2	18.0	<0.01	0.02	2.7	<0.005
MD0350		28.4	290	27.1	3.6	<0.001	0.01	1.23	4.7	0.2	0.2	13.2	<0.01	0.01	3.1	<0.005
MD0400		29.6	280	16.8	4.0	<0.001	0.01	0.78	5.7	0.3	0.3	13.3	<0.01	0.01	3.4	<0.005
MD0450		22.5	400	17.3	5.9	<0.001	0.02	0.84	2.8	0.4	0.6	12.8	<0.01	0.03	2.2	0.007
MD0500		25.4	440	22.5	4.1	<0.001	0.02	0.55	5.2	0.2	0.3	16.0	<0.01	0.01	3.2	<0.005
MD0550		21.4	400	27.1	5.5	<0.001	0.05	0.18	3.8	0.3	0.3	18.6	<0.01	0.01	3.2	<0.005
MD0600		21.0	410	27.2	4.9	<0.001	0.01	0.40	4.0	<0.2	0.3	14.6	<0.01	0.01	3.1	<0.005
MD0650		21.9	410	25.6	3.6	<0.001	0.01	0.47	4.1	<0.2	0.3	14.3	<0.01	0.01	3.3	<0.005
MD0700		20.5	330	22.0	5.2	<0.001	0.01	0.42	3.7	0.2	0.3	10.6	<0.01	0.01	2.8	<0.005



ALS Canada Ltd.  
 2103 Dollarton Hwy  
 North Vancouver BC V7H 0A7  
 Phone: +1 (604) 984 0221 Fax: +1 (604) 984 0218  
 www.alsglobal.com/geochemistry

To: 18526 YUKON INC  
 BOX 11250  
 WHITEHORSE YT Y1A 6N4

Page: 3 - D  
 Total # Pages: 6 (A - D)  
 Plus Appendix Pages  
 Finalized Date: 11-SEP-2019  
 Account: YUKOIN

Project: Elnarson 2019

**CERTIFICATE OF ANALYSIS WH19207353**

Sample Description	Method Analyte Units LOD	AuME-TL43	AuME-TL43	AuME-TL43	AuME-TL43	AuME-TL43	AuME-TL43	
		Tl	U	V	W	Y	Zn	Zr
		ppm	ppm	ppm	ppm	ppm	ppm	ppm
		0.02	0.05	1	0.05	0.05	2	0.5
MC0450		0.04	0.74	15	0.09	4.33	121	0.9
MC0500		0.02	0.52	14	0.07	4.80	105	1.1
MC0550		0.02	0.78	13	<0.05	4.71	101	1.8
MC0600		0.03	0.91	13	<0.05	3.21	95	0.7
MC0650		0.03	0.92	14	<0.05	3.37	95	0.8
MC0700		0.03	0.97	15	<0.05	3.70	101	<0.5
MC0750		0.03	0.97	16	<0.05	3.89	107	0.7
MC0800		0.03	0.76	14	<0.05	3.53	100	1.2
MC0850		0.02	0.75	14	<0.05	2.18	87	1.0
MC0900		0.03	1.07	13	<0.05	3.77	82	2.7
MC0950		0.02	1.05	16	<0.05	3.18	92	3.8
MC1000		0.03	0.90	11	<0.05	4.46	66	3.3
MC1050		0.02	0.47	9	<0.05	3.38	56	2.1
MC1100		0.02	0.46	9	<0.05	3.21	60	0.6
MC1150		0.02	0.42	7	<0.05	3.14	51	0.9
MC1200		0.02	0.44	8	<0.05	3.22	62	0.7
MC1250		0.03	0.64	11	<0.05	4.23	64	2.5
MC1300		0.06	0.49	16	0.05	1.95	44	1.6
MC1400		0.05	2.07	9	<0.05	10.65	81	4.6
MC1450		0.06	1.32	16	<0.05	15.65	91	2.7
MC1600		0.05	1.20	20	0.06	10.70	95	1.7
MC1650		0.03	1.14	15	0.05	9.43	94	2.4
MC1700		0.03	0.69	17	0.06	4.05	102	1.6
MC1750		0.05	0.73	15	<0.05	8.53	109	3.0
MC1800		0.03	0.71	16	0.06	2.83	93	2.9
MC1850		0.04	1.48	17	<0.05	6.19	109	3.5
MD0000		0.03	0.54	18	<0.05	7.10	103	2.6
MD0050		0.03	0.87	16	<0.05	7.23	80	2.9
MD0150		0.05	0.82	13	<0.05	6.09	79	1.6
MD0200		0.03	0.53	14	0.10	5.79	95	2.0
MD0250		0.03	0.80	14	<0.05	6.58	100	2.2
MD0300		0.03	1.08	13	<0.05	4.78	100	1.7
MD0350		0.03	0.78	12	0.09	4.58	89	1.4
MD0400		0.03	1.13	15	0.05	5.46	103	1.9
MD0450		0.11	0.67	40	0.16	4.79	55	1.0
MD0500		0.03	0.73	16	<0.05	4.56	104	2.0
MD0550		0.04	0.93	12	<0.05	4.97	69	2.8
MD0600		0.03	0.86	16	<0.05	3.81	78	1.1
MD0650		0.02	0.83	15	<0.05	4.12	82	1.3
MD0700		0.03	0.79	16	<0.05	3.85	74	1.2



ALS Canada Ltd.  
 2103 Dollarton Hwy  
 North Vancouver BC V7H 0A7  
 Phone: +1 (604) 984 0221 Fax: +1 (604) 984 0218  
 www.alsglobal.com/geochemistry

To: 18526 YUKON INC  
 BOX 11250  
 WHITEHORSE YT Y1A 6N4

Page: 4 - A  
 Total # Pages: 6 (A - D)  
 Plus Appendix Pages  
 Finalized Date: 11-SEP-2019  
 Account: YUKOIN

Project: Elnarson 2019

**CERTIFICATE OF ANALYSIS WH19207353**

Sample Description	Method Analyte Units LOD	WEI-21	AuME-TL43	AuME-TL43	AuME-TL43	AuME-TL43	AuME-TL43	AuME-TL43	AuME-TL43	AuME-TL43	AuME-TL43	AuME-TL43	AuME-TL43	AuME-TL43	AuME-TL43	AuME-TL43
		Recvd Wt. kg	Au ppm	Ag ppm	Al %	As ppm	B ppm	Ba ppm	Be ppm	Bi ppm	Ca %	Cd ppm	Ce ppm	Co ppm	Cr ppm	Cs ppm
		0.02	0.001	0.01	0.01	0.1	10	10	0.05	0.01	0.01	0.01	0.02	0.1	1	0.05
MD0750		0.74	0.002	0.09	0.90	13.4	10	80	1.19	0.42	0.17	0.07	13.55	17.1	17	2.61
MD0800		0.48	0.002	0.08	0.92	15.7	10	100	1.18	0.44	0.11	0.06	15.45	19.7	18	3.27
MD0850		0.45	0.001	0.06	0.70	10.3	10	80	1.12	0.37	0.11	0.02	18.65	15.4	11	3.88
MD0900		0.44	0.001	0.05	0.62	13.2	10	80	1.17	0.42	0.10	0.02	19.05	13.7	11	3.22
MD0950		0.37	0.001	0.03	0.53	6.4	10	70	0.68	0.38	0.08	0.03	15.30	12.9	9	2.58
MD1000		0.40	0.001	0.05	0.47	9.9	10	80	1.09	0.41	0.05	0.02	19.80	16.1	9	3.19
MD1050		0.62	0.001	0.05	0.72	9.1	10	60	1.07	0.40	0.07	0.02	20.2	14.0	11	4.07
MD1100		0.54	0.002	0.05	0.66	7.2	10	90	1.04	0.43	0.07	0.03	20.1	16.2	12	4.00
MD1150		0.57	0.001	0.09	0.63	7.7	10	100	1.01	0.37	0.08	0.02	17.95	11.6	10	4.00
MD1200		0.36	0.001	0.19	0.65	4.7	10	180	0.99	0.31	0.50	0.11	15.35	9.7	7	2.28
MD1250		0.48	0.001	0.01	0.46	14.2	10	70	0.92	0.38	0.09	0.03	13.25	20.1	9	2.29
MD1300		0.43	0.002	0.05	0.87	18.9	10	120	1.19	0.41	0.13	0.04	15.85	19.5	14	2.69
MD1350		0.48	0.001	0.05	0.84	13.2	10	150	0.38	0.40	0.34	0.12	13.55	8.1	15	2.07
MD1400		0.43	0.003	0.21	1.17	21.4	10	180	1.12	0.31	1.68	0.22	28.4	15.2	16	1.55
MD1450		0.36	0.003	0.15	1.44	15.9	10	120	1.08	0.38	0.40	0.09	8.15	16.8	20	2.93
MD1500		0.33	0.001	0.14	0.97	15.7	10	160	1.06	0.33	1.10	0.15	13.95	12.9	12	1.80
MD1550		0.53	0.003	0.10	1.32	18.9	10	100	1.25	0.45	0.20	0.13	10.25	23.0	20	1.00
MD1600		0.56	0.002	0.14	1.58	15.8	10	140	1.17	0.48	0.45	0.13	7.71	19.5	24	7.25
MD1650		0.37	0.002	0.15	1.58	11.5	10	210	1.35	0.53	0.70	0.06	6.23	16.7	20	3.51
MD1700		0.52	0.003	0.05	1.55	15.8	10	140	0.92	0.41	0.20	0.06	7.42	14.3	22	1.42
MD1750		0.45	0.004	0.11	1.56	15.8	10	130	0.93	0.37	0.62	0.10	8.45	15.2	20	0.90
MD1800		0.44	0.003	0.11	1.51	13.3	10	150	1.03	0.38	0.52	0.13	9.57	14.0	20	1.13
MD1850		0.36	0.003	0.08	1.42	16.6	10	170	0.93	0.39	0.67	0.12	9.45	15.3	19	0.95
ME0000		0.40	0.004	0.06	1.41	27.1	10	80	0.90	0.39	0.29	0.11	14.10	19.9	21	1.18
ME0050		0.44	0.008	0.04	1.34	35.3	10	100	0.89	0.36	0.17	0.05	14.55	16.3	19	0.88
ME0100		0.40	0.185	0.05	1.09	64.2	10	70	0.82	0.37	0.24	0.11	18.40	17.2	17	0.80
ME0150		0.62	0.005	0.06	1.19	17.0	10	70	0.84	0.34	0.25	0.08	14.35	16.9	18	0.85
ME0200		0.52	0.006	0.03	0.80	40.1	10	50	0.78	0.40	0.04	0.07	12.30	23.0	16	1.23
ME0250		0.56	0.012	0.07	1.04	34.1	10	80	0.83	0.40	0.38	0.12	14.55	20.3	18	0.83
ME0300		0.59	0.002	0.04	1.20	28.6	10	90	0.69	0.37	0.29	0.03	12.25	16.1	19	0.59
ME0350		0.60	0.007	0.06	1.18	19.6	10	130	0.84	0.49	0.22	0.06	8.91	16.1	17	0.63
ME0400		0.59	0.012	0.04	1.27	29.7	10	100	1.03	0.45	0.14	0.06	9.57	16.9	17	0.88
ME0450		0.49	0.003	0.05	1.69	19.4	10	90	1.09	0.32	0.10	0.18	14.45	15.6	18	1.10
ME0500		0.46	0.024	0.05	1.43	57.6	10	120	1.06	0.56	0.06	0.11	14.80	20.1	18	0.84
ME0550		0.56	0.004	0.04	1.07	41.7	10	60	0.94	0.44	0.08	0.06	9.81	19.6	17	1.11
ME0600		0.51	0.002	0.04	0.91	25.3	10	40	0.71	0.38	0.02	0.07	8.30	16.7	15	2.04
ME0650		0.37	0.003	0.06	1.58	34.4	10	60	0.84	0.46	0.02	0.09	7.98	15.8	20	0.87
ME0700		0.45	0.003	0.05	1.31	21.6	10	110	0.50	0.38	0.10	0.06	14.80	8.9	19	1.31
ME0750		0.38	0.007	0.08	1.92	29.7	10	60	0.95	0.61	0.15	0.03	14.25	25.9	25	1.81
ME0800		0.51	0.014	0.04	1.01	34.8	10	90	1.15	0.50	0.06	0.09	14.30	23.3	17	1.26



ALS Canada Ltd.  
 2103 Dollarton Hwy  
 North Vancouver BC V7H 0A7  
 Phone: +1 (604) 984 0221 Fax: +1 (604) 984 0218  
 www.alsglobal.com/geochemistry

To: 18526 YUKON INC  
 BOX 11250  
 WHITEHORSE YT Y1A 6N4

Page: 4 - B  
 Total # Pages: 6 (A - D)  
 Plus Appendix Pages  
 Finalized Date: 11-SEP-2019  
 Account: YUKOIN

Project: Elnarson 2019

**CERTIFICATE OF ANALYSIS WH19207353**

Sample Description	Method Analyte Units LOD	AuME-TL43	AuME-TL43	AuME-TL43	AuME-TL43	AuME-TL43	AuME-TL43	AuME-TL43	AuME-TL43	AuME-TL43	AuME-TL43	AuME-TL43	AuME-TL43	AuME-TL43	AuME-TL43	AuME-TL43
		Cu ppm	Fe %	Ga ppm	Ge ppm	Hf ppm	Hg ppm	In ppm	K %	La ppm	Li ppm	Mg %	Mn ppm	Mo ppm	Na %	Nb ppm
		0.2	0.01	0.05	0.05	0.02	0.01	0.005	0.01	0.2	0.1	0.01	5	0.05	0.01	0.05
MD0750		35.1	4.19	2.82	<0.05	0.05	0.09	0.032	0.04	6.6	14.4	0.29	881	0.60	0.01	0.06
MD0800		38.7	4.64	2.96	<0.05	0.02	0.07	0.032	0.04	7.3	14.5	0.29	1350	0.70	0.01	<0.05
MD0850		26.1	3.40	2.27	<0.05	0.03	0.07	0.027	0.03	9.0	9.6	0.19	310	0.39	0.01	<0.05
MD0900		27.6	3.61	2.04	<0.05	0.04	0.08	0.034	0.03	8.9	8.1	0.18	215	0.55	0.01	<0.05
MD0950		12.0	2.90	1.94	<0.05	0.03	0.04	0.026	0.03	7.5	6.0	0.17	580	0.37	0.01	<0.05
MD1000		26.5	3.37	1.62	<0.05	0.02	0.07	0.033	0.03	9.6	5.4	0.16	546	0.49	0.01	<0.05
MD1050		24.1	3.26	2.44	<0.05	<0.02	0.05	0.029	0.03	9.6	9.1	0.24	370	0.47	0.01	<0.05
MD1100		25.8	3.39	2.25	<0.05	<0.02	0.08	0.028	0.03	9.3	9.2	0.21	427	0.48	0.01	<0.05
MD1150		21.7	2.98	1.98	<0.05	0.03	0.08	0.026	0.03	9.0	7.6	0.16	323	0.44	0.01	<0.05
MD1200		19.7	2.01	1.72	<0.05	0.09	0.13	0.018	0.04	8.0	7.4	0.37	711	0.29	0.02	<0.05
MD1250		20.8	3.72	1.36	<0.05	0.03	0.07	0.033	0.03	6.2	5.6	0.13	815	0.58	0.01	<0.05
MD1300		29.8	4.07	2.84	<0.05	0.02	0.09	0.034	0.03	7.4	13.3	0.27	768	0.98	0.01	<0.05
MD1350		18.2	3.09	6.68	<0.05	<0.02	0.02	0.019	0.03	6.9	14.6	0.18	615	2.47	<0.01	0.50
MD1400		36.7	3.89	3.30	0.05	0.05	0.12	0.036	0.04	9.9	22.6	0.31	2280	1.56	0.02	0.22
MD1450		32.0	4.11	4.12	<0.05	0.05	0.10	0.035	0.04	3.7	36.4	0.41	458	1.48	0.01	0.10
MD1500		27.4	3.36	2.69	<0.05	0.07	0.11	0.036	0.03	6.1	16.3	0.19	2460	3.55	0.01	0.13
MD1550		48.7	5.34	4.15	<0.05	0.04	0.08	0.042	0.03	4.7	28.5	0.46	781	1.17	<0.01	0.05
MD1600		46.7	4.95	4.66	<0.05	0.06	0.08	0.038	0.03	3.6	39.0	0.62	630	1.87	0.01	0.06
MD1650		45.2	4.20	4.45	<0.05	0.06	0.08	0.036	0.04	3.2	37.9	0.55	461	1.27	0.01	0.10
MD1700		33.0	4.63	4.73	<0.05	0.06	0.04	0.032	0.03	3.8	34.1	0.45	475	1.08	<0.01	0.08
MD1750		28.3	4.23	4.58	<0.05	0.08	0.06	0.029	0.04	4.1	37.4	0.44	677	0.75	0.01	0.10
MD1800		35.4	4.12	4.33	<0.05	0.08	0.07	0.030	0.05	4.7	32.6	0.45	402	0.77	0.01	0.17
MD1850		30.8	4.04	4.29	<0.05	0.07	0.06	0.034	0.05	4.2	27.9	0.37	797	1.06	0.01	0.17
ME0000		40.6	4.67	4.47	<0.05	0.05	0.06	0.031	0.04	6.1	33.3	0.44	696	0.53	0.01	0.08
ME0050		36.4	4.78	3.84	<0.05	0.04	0.04	0.032	0.03	7.3	26.0	0.37	592	0.48	<0.01	0.08
ME0100		36.4	5.23	3.09	<0.05	0.02	0.03	0.042	0.03	5.3	21.0	0.29	1040	0.65	0.01	0.11
ME0150		38.5	4.34	3.59	<0.05	0.03	0.06	0.030	0.04	6.6	27.6	0.36	696	0.53	<0.01	0.06
ME0200		45.9	6.17	2.56	<0.05	0.04	0.08	0.048	0.03	5.5	11.9	0.25	857	0.54	<0.01	<0.05
ME0250		43.1	5.10	3.28	<0.05	0.03	0.05	0.038	0.04	6.4	18.9	0.34	703	0.57	<0.01	0.09
ME0300		24.5	4.96	3.82	<0.05	0.03	0.03	0.039	0.02	5.7	17.8	0.31	533	0.79	<0.01	0.21
ME0350		51.9	4.89	3.42	<0.05	0.04	0.04	0.035	0.02	4.8	18.4	0.33	476	0.46	<0.01	0.09
ME0400		47.5	5.64	3.70	<0.05	0.04	0.04	0.040	0.02	4.8	21.6	0.34	601	0.46	<0.01	<0.05
ME0450		21.0	4.34	3.59	<0.05	0.03	0.02	0.034	0.03	4.6	27.8	0.27	833	0.50	<0.01	0.20
ME0500		42.7	6.72	3.78	<0.05	0.03	0.04	0.051	0.02	6.3	21.5	0.28	1330	0.78	<0.01	0.07
ME0550		46.0	6.05	2.94	<0.05	0.03	0.04	0.046	0.02	4.5	17.7	0.26	761	0.51	<0.01	0.06
ME0600		28.1	4.82	2.97	<0.05	0.03	0.05	0.036	0.03	3.4	12.9	0.19	611	0.55	<0.01	0.07
ME0650		38.3	7.03	3.95	<0.05	0.05	0.03	0.053	0.02	3.1	24.9	0.26	469	0.64	<0.01	0.13
ME0700		19.9	4.54	5.06	<0.05	<0.02	0.02	0.032	0.03	7.6	20.1	0.23	335	1.20	<0.01	0.40
ME0750		59.7	6.27	6.34	<0.05	0.04	0.09	0.034	0.03	7.4	36.8	0.59	655	0.47	0.01	<0.05
ME0800		52.1	5.91	2.93	<0.05	0.02	0.15	0.044	0.03	6.2	16.6	0.28	983	0.81	<0.01	<0.05



ALS Canada Ltd.  
 2103 Dollarton Hwy  
 North Vancouver BC V7H 0A7  
 Phone: +1 (604) 984 0221 Fax: +1 (604) 984 0218  
 www.alsglobal.com/geochemistry

To: 18526 YUKON INC  
 BOX 11250  
 WHITEHORSE YT Y1A 6N4

Page: 4 - C  
 Total # Pages: 6 (A - D)  
 Plus Appendix Pages  
 Finalized Date: 11-SEP-2019  
 Account: YUKOIN

Project: Elnarson 2019

**CERTIFICATE OF ANALYSIS WH19207353**

Sample Description	Method Analyte Units LOD	AuME-TL43	AuME-TL43	AuME-TL43	AuME-TL43	AuME-TL43	AuME-TL43	AuME-TL43	AuME-TL43	AuME-TL43	AuME-TL43	AuME-TL43	AuME-TL43	AuME-TL43	AuME-TL43	AuME-TL43
		Ni	P	Pb	Rb	Re	S	Sb	Sc	Se	Sn	Sr	Ta	Te	Th	Ti
		ppm	ppm	ppm	ppm	ppm	%	ppm	ppm	ppm	ppm	ppm	ppm	ppm	ppm	ppm
		0.2	10	0.2	0.1	0.001	0.01	0.05	0.1	0.2	0.2	0.2	0.01	0.01	0.2	0.005
MD0750		30.3	410	27.5	3.7	<0.001	0.02	0.43	5.4	0.2	0.3	16.1	<0.01	0.02	3.7	<0.005
MD0800		33.9	360	30.4	4.0	<0.001	0.01	0.38	4.9	<0.2	0.3	14.2	<0.01	0.02	4.1	<0.005
MD0850		21.7	330	27.3	4.1	<0.001	0.02	0.14	4.0	<0.2	0.2	19.2	<0.01	0.01	4.4	<0.005
MD0900		20.6	360	26.6	3.8	<0.001	0.01	0.21	4.9	0.2	0.2	17.8	<0.01	0.01	4.1	<0.005
MD0950		14.4	350	25.9	3.8	<0.001	0.01	0.11	2.6	<0.2	0.2	17.1	<0.01	0.01	3.2	<0.005
MD1000		21.9	300	31.2	3.3	<0.001	<0.01	0.16	4.8	<0.2	0.2	17.6	<0.01	0.01	5.7	<0.005
MD1050		21.2	280	25.5	3.7	<0.001	0.01	0.17	3.8	<0.2	0.2	18.8	<0.01	0.01	4.4	<0.005
MD1100		23.5	310	19.8	3.8	<0.001	0.01	0.18	4.2	<0.2	0.2	19.5	<0.01	0.01	4.4	<0.005
MD1150		19.5	330	16.7	4.6	<0.001	0.01	0.17	3.9	<0.2	0.2	19.2	<0.01	0.01	3.6	<0.005
MD1200		18.2	550	20.7	4.2	0.001	0.13	0.10	3.0	0.3	0.2	58.8	<0.01	0.01	2.2	<0.005
MD1250		20.6	340	25.8	3.2	<0.001	0.01	0.17	4.1	<0.2	0.2	16.1	<0.01	0.01	3.3	<0.005
MD1300		28.4	370	31.0	3.1	<0.001	0.01	0.25	4.9	<0.2	0.2	14.8	<0.01	0.02	4.4	<0.005
MD1350		12.2	300	18.7	5.9	<0.001	0.01	0.71	1.7	0.3	0.6	17.9	<0.01	0.04	1.9	0.010
MD1400		24.1	1250	30.7	4.5	<0.001	0.09	1.05	3.4	0.9	0.3	75.3	<0.01	0.06	1.0	<0.005
MD1450		32.2	430	23.8	5.3	<0.001	0.02	0.79	4.8	0.4	0.3	26.1	<0.01	0.11	3.0	<0.005
MD1500		23.3	850	32.5	4.7	<0.001	0.06	1.04	4.1	0.5	0.3	55.8	<0.01	0.03	1.6	<0.005
MD1550		37.7	460	32.4	2.5	<0.001	0.01	0.75	7.3	0.4	0.2	14.8	<0.01	0.03	4.2	<0.005
MD1600		39.1	420	38.6	5.6	<0.001	0.04	0.58	7.1	0.7	0.2	37.4	<0.01	0.04	3.6	<0.005
MD1650		32.0	450	28.7	6.7	<0.001	0.05	0.41	5.9	0.9	0.2	56.4	<0.01	0.03	2.5	<0.005
MD1700		30.1	360	21.3	4.8	<0.001	0.01	0.51	4.5	0.3	0.2	16.2	<0.01	0.02	3.0	<0.005
MD1750		30.2	470	25.4	4.5	<0.001	0.04	0.54	4.0	0.4	0.3	32.5	<0.01	0.02	2.7	<0.005
MD1800		28.5	490	24.8	4.6	0.001	0.05	0.48	4.3	0.6	0.3	33.3	<0.01	0.02	2.7	<0.005
MD1850		25.0	690	24.7	5.8	<0.001	0.06	0.48	3.8	0.5	0.3	43.0	<0.01	0.02	1.7	<0.005
ME0000		35.8	420	26.5	3.7	<0.001	0.01	1.08	4.6	0.2	0.3	20.9	<0.01	0.01	4.2	<0.005
ME0050		31.1	160	24.5	4.8	<0.001	0.01	1.25	4.7	0.2	0.3	14.5	<0.01	0.02	4.2	<0.005
ME0100		24.9	350	36.8	4.6	<0.001	0.01	1.53	3.8	0.2	0.3	17.6	<0.01	0.03	2.5	<0.005
ME0150		33.6	350	22.4	3.3	<0.001	0.01	0.76	4.3	0.2	0.3	19.1	<0.01	0.02	3.7	<0.005
ME0200		41.2	390	23.7	2.5	<0.001	<0.01	2.19	7.1	<0.2	0.2	7.9	<0.01	0.02	4.3	<0.005
ME0250		34.3	440	26.5	3.2	<0.001	<0.01	1.37	5.9	0.2	0.3	23.9	<0.01	0.01	4.0	<0.005
ME0300		23.2	240	21.3	3.9	<0.001	0.01	1.36	3.6	0.2	0.3	20.0	<0.01	0.02	2.6	<0.005
ME0350		29.6	310	21.7	4.1	<0.001	0.01	0.80	5.0	0.3	0.2	16.4	<0.01	0.02	1.9	<0.005
ME0400		31.5	270	29.1	4.2	<0.001	0.01	1.20	6.4	0.3	0.2	12.5	<0.01	0.01	3.1	<0.005
ME0450		26.7	520	25.8	6.0	<0.001	0.02	0.63	2.8	0.2	0.3	12.4	<0.01	0.02	2.9	<0.005
ME0500		28.9	330	53.6	6.4	<0.001	0.01	1.23	6.5	0.2	0.3	9.3	<0.01	0.03	3.8	<0.005
ME0550		29.6	510	32.1	3.4	<0.001	0.01	2.05	5.2	0.2	0.2	8.2	<0.01	0.02	2.7	<0.005
ME0600		19.9	310	27.0	5.0	<0.001	0.01	1.43	3.3	0.2	0.2	5.3	<0.01	0.02	2.7	<0.005
ME0650		26.5	300	36.8	5.9	<0.001	0.01	1.45	4.0	0.3	0.3	4.9	<0.01	0.02	3.0	<0.005
ME0700		18.3	260	19.3	5.9	<0.001	0.01	0.97	2.9	0.2	0.5	10.7	<0.01	0.03	2.7	<0.005
ME0750		43.4	340	73.2	3.2	<0.001	<0.01	0.84	6.6	0.2	0.2	16.8	<0.01	0.02	5.2	<0.005
ME0800		36.5	360	33.8	3.1	<0.001	<0.01	1.18	9.2	0.3	0.2	8.8	<0.01	0.02	4.3	<0.005





ALS Canada Ltd.  
 2103 Dollarton Hwy  
 North Vancouver BC V7H 0A7  
 Phone: +1 (604) 984 0221 Fax: +1 (604) 984 0218  
 www.alsglobal.com/geochemistry

To: 18526 YUKON INC  
 BOX 11250  
 WHITEHORSE YT Y1A 6N4

Page: 4 - D  
 Total # Pages: 6 (A - D)  
 Plus Appendix Pages  
 Finalized Date: 11-SEP-2019  
 Account: YUKOIN

Project: Elnarson 2019

**CERTIFICATE OF ANALYSIS WH19207353**

Sample Description	Method Analyte Units LOD	AuME-TL43	AuME-TL43	AuME-TL43	AuME-TL43	AuME-TL43	AuME-TL43	
		Tl	U	V	W	Y	Zn	Zr
		ppm	ppm	ppm	ppm	ppm	ppm	ppm
		0.02	0.05	1	0.05	0.05	2	0.5
MD0750		0.03	1.01	15	<0.05	5.40	88	1.9
MD0800		0.03	0.96	15	<0.05	4.39	96	0.9
MD0850		0.03	0.60	9	<0.05	3.96	63	1.3
MD0900		0.03	0.57	10	<0.05	4.14	75	1.4
MD0950		0.02	0.35	8	<0.05	1.89	53	1.0
MD1000		0.02	0.53	9	<0.05	3.25	72	0.9
MD1050		0.02	0.53	9	<0.05	2.98	69	<0.5
MD1100		0.03	0.56	10	<0.05	3.55	71	0.5
MD1150		0.03	0.54	9	<0.05	4.21	60	1.1
MD1200		0.03	0.65	6	<0.05	7.61	39	2.9
MD1250		0.02	0.41	9	<0.05	2.84	78	1.1
MD1300		0.03	0.50	11	<0.05	3.64	83	1.1
MD1350		0.07	0.46	43	0.11	2.39	60	<0.5
MD1400		0.06	2.19	21	0.06	20.7	64	1.7
MD1450		0.06	0.91	17	<0.05	6.77	97	1.9
MD1500		0.05	1.48	13	<0.05	11.95	75	2.3
MD1550		0.02	0.77	15	<0.05	6.06	115	2.0
MD1600		0.03	1.04	14	<0.05	7.63	112	2.6
MD1650		0.03	2.14	14	<0.05	6.82	94	2.1
MD1700		0.03	0.96	17	<0.05	4.43	98	1.8
MD1750		0.03	1.12	15	<0.05	4.90	99	2.8
MD1800		0.04	1.60	17	<0.05	6.36	99	2.9
MD1850		0.05	1.53	18	<0.05	4.85	93	2.2
ME0000		0.03	0.60	17	<0.05	6.37	108	2.2
ME0050		0.04	0.70	17	0.05	7.60	89	1.4
ME0100		0.04	0.62	17	0.05	4.58	104	1.0
ME0150		0.03	0.63	15	<0.05	6.24	92	1.3
ME0200		0.03	0.70	16	0.07	5.33	122	2.5
ME0250		0.03	0.52	18	0.07	5.97	118	1.4
ME0300		0.04	0.71	23	0.10	3.85	72	1.1
ME0350		0.04	0.91	15	<0.05	6.33	102	1.3
ME0400		0.03	0.86	15	<0.05	6.02	108	1.3
ME0450		0.06	0.46	17	0.05	3.84	79	1.3
ME0500		0.06	0.62	19	0.06	7.55	92	1.2
ME0550		0.02	0.59	14	0.07	3.91	112	0.9
ME0600		0.03	0.53	14	0.06	2.23	82	1.2
ME0650		0.04	0.46	19	0.09	2.44	89	2.1
ME0700		0.09	0.53	36	0.12	3.40	62	0.6
ME0750		0.02	0.87	15	<0.05	7.90	124	2.2
ME0800		0.03	0.78	16	0.06	6.87	111	0.7



ALS Canada Ltd.  
 2103 Dollarton Hwy  
 North Vancouver BC V7H 0A7  
 Phone: +1 (604) 984 0221 Fax: +1 (604) 984 0218  
 www.alsglobal.com/geochemistry

To: 18526 YUKON INC  
 BOX 11250  
 WHITEHORSE YT Y1A 6N4

Page: 5 - A  
 Total # Pages: 6 (A - D)  
 Plus Appendix Pages  
 Finalized Date: 11-SEP-2019  
 Account: YUKOIN

Project: Elnarson 2019

**CERTIFICATE OF ANALYSIS WH19207353**

Sample Description	Method Analyte Units LOD	WEI-21	AuME-TL43	AuME-TL43	AuME-TL43	AuME-TL43	AuME-TL43	AuME-TL43	AuME-TL43	AuME-TL43	AuME-TL43	AuME-TL43	AuME-TL43	AuME-TL43	AuME-TL43	AuME-TL43
		Recvd Wt. kg	Au ppm	Ag ppm	Al %	As ppm	B ppm	Ba ppm	Be ppm	Bi ppm	Ca %	Cd ppm	Ce ppm	Co ppm	Cr ppm	Cs ppm
		0.02	0.001	0.01	0.01	0.1	10	10	0.05	0.01	0.01	0.01	0.02	0.1	1	0.05
ME0850		0.52	0.002	0.04	1.07	17.9	10	260	0.89	0.37	0.16	0.08	10.65	17.5	17	1.55
ME0900		0.47	0.002	0.07	0.77	11.9	10	130	1.10	0.38	0.35	0.06	13.45	19.9	12	2.63
ME0950		0.38	0.003	0.05	0.91	20.5	10	90	0.59	0.42	0.11	0.09	11.15	12.4	15	0.89
ME1000		0.43	0.005	0.06	0.96	20.2	10	100	1.12	0.41	0.04	0.05	9.69	17.9	18	0.95
ME1050		0.50	0.004	0.03	1.63	18.4	10	90	1.13	0.47	0.06	0.02	10.80	24.2	22	1.14
ME1150		0.51	0.002	0.05	1.53	21.0	10	60	1.08	0.40	0.09	0.04	11.75	16.0	21	0.91
ME1200		0.49	0.002	0.03	1.40	26.6	10	50	1.16	0.47	0.09	0.02	13.85	24.0	19	1.80
ME1250		0.44	0.001	0.10	0.54	10.2	10	80	0.97	0.41	0.12	0.04	16.10	9.5	9	2.87
ME1300		0.47	0.002	0.07	0.63	14.3	10	80	1.10	0.43	0.15	0.06	14.60	14.8	11	2.22
ME1350		0.48	0.001	0.09	0.99	13.6	10	110	1.05	0.40	0.29	0.10	10.70	15.2	16	1.27
ME1400		0.58	0.003	0.07	1.17	12.5	10	130	1.01	0.41	0.46	0.17	10.50	22.9	17	0.47
ME1450		0.76	0.006	0.10	1.55	17.0	10	80	0.93	0.43	0.22	0.11	11.70	18.3	21	0.63
ME1500		0.64	0.005	0.06	1.74	10.2	10	80	0.90	0.38	0.37	0.07	12.55	17.0	23	0.76
MF0000		0.53	0.009	0.06	1.47	24.5	10	90	1.00	0.40	0.54	0.08	15.40	19.4	21	1.27
MF0050		0.43	0.003	0.10	1.31	12.1	10	100	0.86	0.32	0.94	0.21	11.60	12.9	19	0.67
MF0100		0.56	0.005	0.16	1.29	22.0	10	100	0.94	0.32	0.51	0.14	23.5	13.4	22	1.24
MF0150		0.47	0.021	0.04	1.35	34.2	10	70	0.77	0.39	0.20	0.11	10.45	17.0	20	0.87
MF0200		0.49	0.014	0.04	1.79	44.0	10	60	1.36	0.38	0.07	0.18	27.2	20.9	22	0.87
MF0300		0.56	0.012	0.05	1.45	31.0	10	80	0.87	0.42	0.08	0.15	16.25	16.9	18	0.91
MF0350		0.48	0.005	0.03	1.63	20.5	10	100	0.86	0.34	0.10	0.06	12.45	12.4	21	0.99
MF0400		0.57	0.014	0.08	1.30	12.8	10	80	0.78	0.39	0.30	0.17	14.25	16.1	19	0.60
MF0450		0.59	0.007	0.06	1.26	27.4	10	80	0.87	0.38	0.15	0.04	12.35	13.6	18	0.81
MF0500		0.65	0.009	0.07	1.18	29.0	10	60	0.79	0.42	0.14	0.10	13.85	22.9	18	0.76
MF0550		0.53	0.008	0.08	1.41	18.9	10	100	0.81	0.36	0.24	0.05	11.85	13.8	20	0.70
MF0600		0.46	0.004	0.11	1.97	27.5	10	50	0.98	0.40	0.02	0.10	8.91	17.8	24	0.96
MF0650		0.41	0.004	0.03	1.41	25.2	10	50	0.79	0.37	0.01	0.15	7.78	16.0	20	0.74
MF0700		0.50	0.004	0.03	1.05	25.6	10	40	0.55	0.35	0.02	0.08	8.43	9.8	16	0.86
MF0750		0.51	0.002	0.02	0.97	24.5	10	80	1.05	0.38	0.10	0.04	9.34	15.1	17	1.01
MF0800		0.50	0.004	0.23	1.06	12.3	10	150	1.14	0.29	2.03	0.25	9.55	13.8	15	0.68
MF0850		0.77	0.005	0.06	0.78	29.9	10	70	1.07	0.41	0.17	0.05	13.25	20.2	14	2.82
MF0900		0.54	0.005	0.10	0.84	58.8	10	120	0.92	0.37	0.15	0.01	8.78	10.6	13	2.52
MF0950		0.53	0.003	0.05	0.77	31.2	10	20	0.45	0.40	0.01	0.05	6.26	9.6	16	1.02
MF1000		0.40	0.002	0.06	1.28	21.2	10	50	1.08	0.36	0.08	0.05	8.23	19.9	19	1.00
MF1050		0.51	0.005	0.04	0.74	41.0	10	50	1.27	0.40	0.09	0.07	13.00	30.1	14	2.05
MF1100		0.49	0.003	0.05	1.97	21.1	10	90	1.33	0.45	0.03	0.12	11.50	25.1	25	1.55
MF1150		0.62	0.005	0.09	1.28	25.7	10	130	0.98	0.41	0.31	0.09	10.05	16.4	18	1.03
MF1200		0.52	0.002	0.10	1.69	19.5	10	120	0.99	0.35	0.05	0.14	22.2	15.7	24	1.08
MF1250		0.57	0.002	0.04	1.46	18.4	10	90	1.10	0.36	0.09	0.10	13.15	19.4	20	0.99
MF1300		0.52	0.001	0.18	1.66	16.8	10	110	1.47	0.39	0.11	0.19	15.35	20.3	22	1.09
MF1350		0.47	0.002	0.02	1.55	18.0	10	70	1.32	0.36	0.01	0.13	14.75	19.6	21	1.03



ALS Canada Ltd.  
 2103 Dollarton Hwy  
 North Vancouver BC V7H 0A7  
 Phone: +1 (604) 984 0221 Fax: +1 (604) 984 0218  
 www.alsglobal.com/geochemistry

To: 18526 YUKON INC  
 BOX 11250  
 WHITEHORSE YT Y1A 6N4

Page: 5 - B  
 Total # Pages: 6 (A - D)  
 Plus Appendix Pages  
 Finalized Date: 11-SEP-2019  
 Account: YUKOIN

Project: Elnarson 2019

**CERTIFICATE OF ANALYSIS WH19207353**

Sample Description	Method	AuME-TL43	AuME-TL43	AuME-TL43	AuME-TL43	AuME-TL43	AuME-TL43	AuME-TL43	AuME-TL43	AuME-TL43	AuME-TL43	AuME-TL43	AuME-TL43	AuME-TL43	AuME-TL43	AuME-TL43
	Analyte	Cu	Fe	Ga	Ge	Hf	Hg	In	K	La	Li	Mg	Mn	Mo	Na	Nb
Units		ppm	%	ppm	ppm	ppm	ppm	ppm	%	ppm	ppm	%	ppm	ppm	%	ppm
LOD		0.2	0.01	0.05	0.05	0.02	0.01	0.005	0.01	0.2	0.1	0.01	5	0.05	0.01	0.05
ME0850		30.0	6.14	3.46	<0.05	0.02	0.72	0.043	0.03	5.0	15.3	0.22	1300	1.00	0.01	0.12
ME0900		23.2	3.88	2.35	<0.05	0.08	0.08	0.027	0.03	6.4	9.7	0.30	1500	0.37	0.01	0.06
ME0950		30.4	4.94	4.55	<0.05	<0.02	0.04	0.034	0.03	5.0	13.1	0.14	646	0.92	0.01	0.17
ME1000		47.8	5.37	3.04	<0.05	0.02	0.05	0.038	0.02	4.7	13.5	0.24	747	0.65	<0.01	0.08
ME1050		51.7	5.29	5.13	<0.05	0.02	0.05	0.035	0.03	5.0	21.4	0.47	733	0.64	<0.01	<0.05
ME1150		47.9	5.53	4.84	<0.05	0.05	0.04	0.045	0.02	5.7	17.9	0.36	575	0.57	<0.01	0.06
ME1200		45.0	5.18	4.73	<0.05	<0.02	0.05	0.043	0.03	6.9	14.8	0.39	600	0.42	0.01	<0.05
ME1250		23.4	2.99	1.69	<0.05	0.04	0.10	0.028	0.03	7.8	6.0	0.20	137	0.45	0.01	<0.05
ME1300		31.9	3.93	1.97	<0.05	0.04	0.13	0.036	0.03	6.9	8.5	0.22	280	0.81	<0.01	<0.05
ME1350		34.3	4.78	3.00	<0.05	0.06	0.10	0.040	0.03	5.0	15.7	0.31	620	0.79	0.01	0.06
ME1400		40.0	5.36	3.53	<0.05	0.07	0.08	0.046	0.03	4.7	18.8	0.32	1070	0.71	0.01	0.07
ME1450		45.0	5.55	4.65	<0.05	0.05	0.08	0.044	0.03	5.7	33.0	0.45	634	0.76	<0.01	0.07
ME1500		32.0	4.91	5.35	<0.05	0.07	0.06	0.038	0.03	5.8	31.8	0.48	432	0.63	0.01	0.06
MF0000		40.0	4.50	4.52	<0.05	0.04	0.06	0.030	0.05	7.0	31.0	0.50	690	0.49	0.01	<0.05
MF0050		30.4	3.54	3.78	<0.05	0.06	0.07	0.027	0.05	5.0	23.2	0.35	579	0.58	0.02	0.22
MF0100		27.3	3.45	3.95	<0.05	0.03	0.06	0.029	0.05	10.8	24.0	0.41	663	1.09	0.01	0.40
MF0150		33.8	5.01	4.19	<0.05	0.03	0.02	0.034	0.02	4.4	30.1	0.41	591	0.54	<0.01	0.07
MF0200		41.2	6.05	3.60	<0.05	0.06	0.04	0.042	0.03	7.6	28.3	0.36	1050	0.46	<0.01	0.08
MF0300		33.7	5.33	4.71	<0.05	0.03	0.03	0.039	0.02	6.8	24.9	0.28	713	0.66	<0.01	0.14
MF0350		24.4	4.63	4.72	<0.05	0.04	0.02	0.036	0.03	5.9	29.3	0.37	357	0.64	<0.01	0.25
MF0400		39.8	3.46	3.91	<0.05	0.04	0.07	0.038	0.02	6.2	29.5	0.38	231	0.54	0.01	0.11
MF0450		36.4	5.07	3.72	<0.05	0.03	0.06	0.039	0.02	6.5	21.4	0.32	451	0.51	<0.01	0.09
MF0500		50.9	5.59	3.63	<0.05	0.03	0.07	0.037	0.02	5.6	23.1	0.38	1010	0.54	<0.01	<0.05
MF0550		29.8	4.91	4.06	<0.05	0.04	0.04	0.034	0.03	6.2	25.7	0.38	540	0.52	0.01	0.06
MF0600		35.3	5.93	4.19	<0.05	0.05	0.03	0.045	0.02	3.8	36.7	0.32	441	0.68	0.01	0.14
MF0650		31.0	5.76	3.87	<0.05	0.05	0.02	0.043	0.02	3.6	33.5	0.30	474	0.60	<0.01	0.08
MF0700		19.9	4.39	3.94	<0.05	0.03	0.02	0.031	0.02	3.9	18.5	0.17	389	0.98	<0.01	0.26
MF0750		40.2	5.13	3.13	<0.05	<0.02	0.06	0.039	0.02	4.9	16.5	0.27	475	0.74	0.01	0.08
MF0800		49.3	3.12	2.43	<0.05	0.05	0.16	0.029	0.03	5.5	12.6	0.20	943	0.83	0.03	0.17
MF0850		37.0	4.71	2.50	<0.05	0.02	0.08	0.036	0.03	5.9	17.6	0.32	642	0.46	0.01	<0.05
MF0900		21.7	3.89	2.72	<0.05	0.02	0.05	0.031	0.02	4.0	14.2	0.20	225	0.53	0.01	0.06
MF0950		41.1	5.13	3.27	<0.05	0.04	0.03	0.034	0.02	2.8	10.5	0.17	391	0.59	<0.01	0.11
MF1000		32.2	5.27	3.54	<0.05	0.03	0.02	0.036	0.02	3.1	29.6	0.32	655	0.50	0.01	0.06
MF1050		40.9	4.67	2.39	<0.05	0.02	0.08	0.042	0.03	5.7	15.6	0.26	555	0.65	0.01	<0.05
MF1100		33.6	6.18	3.85	<0.05	0.05	0.04	0.055	0.03	4.9	33.1	0.30	861	0.89	0.01	0.13
MF1150		44.1	5.15	4.04	<0.05	0.05	0.09	0.042	0.03	7.0	24.3	0.27	788	0.84	0.01	0.15
MF1200		25.1	4.60	4.39	<0.05	0.04	0.05	0.039	0.03	8.3	24.0	0.39	643	1.39	0.01	0.35
MF1250		34.4	5.39	4.15	<0.05	0.03	0.03	0.038	0.02	5.5	28.7	0.36	842	1.15	0.01	0.10
MF1300		33.4	5.46	4.26	<0.05	0.05	0.04	0.040	0.03	6.0	29.3	0.36	710	0.76	0.01	0.06
MF1350		40.0	5.44	4.16	<0.05	0.04	0.06	0.037	0.02	6.1	33.0	0.41	695	0.83	0.01	0.06



ALS Canada Ltd.  
 2103 Dollarton Hwy  
 North Vancouver BC V7H 0A7  
 Phone: +1 (604) 984 0221 Fax: +1 (604) 984 0218  
 www.alsglobal.com/geochemistry

To: 18526 YUKON INC  
 BOX 11250  
 WHITEHORSE YT Y1A 6N4

Page: 5 - C  
 Total # Pages: 6 (A - D)  
 Plus Appendix Pages  
 Finalized Date: 11-SEP-2019  
 Account: YUKOIN

Project: Elnarson 2019

**CERTIFICATE OF ANALYSIS WH19207353**

Sample Description	Method	AuME-TL43	AuME-TL43	AuME-TL43	AuME-TL43	AuME-TL43	AuME-TL43	AuME-TL43	AuME-TL43	AuME-TL43	AuME-TL43	AuME-TL43	AuME-TL43	AuME-TL43	AuME-TL43	AuME-TL43	
	Analyte	Ni	P	Pb	Rb	Re	S	Sb	Sc	Se	Sn	Sr	Ta	Te	Th	Ti	
	Units LOD	ppm	ppm	ppm	ppm	ppm	%	ppm	ppm	ppm	ppm	ppm	ppm	ppm	ppm	ppm	%
		0.2	10	0.2	0.1	0.001	0.01	0.05	0.1	0.2	0.2	0.2	0.01	0.01	0.2	0.005	
ME0850		26.6	360	29.7	5.4	<0.001	0.01	0.87	5.3	0.3	0.3	14.6	<0.01	0.03	2.5	<0.005	
ME0900		24.4	410	29.1	4.2	<0.001	0.05	0.25	4.0	0.2	0.2	26.7	<0.01	0.01	2.8	<0.005	
ME0950		17.5	410	26.2	6.3	<0.001	0.01	0.88	3.7	0.2	0.4	12.2	<0.01	0.03	2.5	<0.005	
ME1000		26.3	360	21.7	3.8	<0.001	<0.01	0.89	5.3	0.2	0.3	6.8	<0.01	0.02	3.1	<0.005	
ME1050		34.9	310	37.0	3.0	<0.001	<0.01	0.55	5.3	<0.2	0.3	8.9	<0.01	0.02	4.4	<0.005	
ME1150		32.5	420	31.5	3.8	<0.001	<0.01	0.42	5.9	0.2	0.3	10.2	<0.01	0.02	3.5	<0.005	
ME1200		33.9	430	35.1	3.3	<0.001	<0.01	0.40	6.0	0.2	0.2	10.9	<0.01	0.01	4.9	<0.005	
ME1250		16.1	340	24.5	3.0	<0.001	0.02	0.17	4.1	<0.2	0.2	23.1	<0.01	0.01	3.4	<0.005	
ME1300		23.5	390	27.3	2.7	<0.001	0.02	0.32	5.6	0.2	0.2	20.2	<0.01	0.02	4.0	<0.005	
ME1350		28.1	420	29.6	3.1	<0.001	0.03	0.37	6.1	0.3	0.2	22.7	<0.01	0.02	3.1	<0.005	
ME1400		37.4	400	33.3	2.5	<0.001	0.05	0.51	7.6	0.4	0.2	29.4	<0.01	0.03	3.1	<0.005	
ME1450		33.6	410	32.7	3.4	<0.001	0.01	0.57	6.8	0.4	0.3	31.1	<0.01	0.03	3.6	<0.005	
ME1500		34.8	410	23.4	3.5	<0.001	0.03	0.31	5.5	0.5	0.2	29.0	<0.01	0.02	3.4	<0.005	
MF0000		36.6	360	26.0	4.1	<0.001	0.01	0.60	4.9	<0.2	0.3	31.4	<0.01	0.02	5.1	<0.005	
MF0050		27.3	710	19.0	5.1	<0.001	0.08	0.65	2.5	0.7	0.3	42.9	<0.01	0.02	1.1	<0.005	
MF0100		28.0	510	25.1	6.8	<0.001	0.03	0.92	3.4	0.5	0.4	30.2	<0.01	0.03	1.4	0.011	
MF0150		31.0	290	28.2	4.0	<0.001	0.01	0.94	3.6	0.3	0.3	14.6	0.01	0.02	2.5	<0.005	
MF0200		38.2	480	33.8	4.4	<0.001	0.01	1.21	5.9	0.4	0.3	8.2	<0.01	0.02	5.3	<0.005	
MF0300		27.1	360	28.1	5.8	<0.001	0.01	1.01	4.7	0.2	0.4	9.0	<0.01	0.02	3.5	<0.005	
MF0350		26.2	360	18.9	6.2	<0.001	0.01	0.75	3.5	0.2	0.4	10.4	<0.01	0.02	2.8	<0.005	
MF0400		32.7	500	29.7	3.4	0.001	0.04	0.87	6.2	0.7	0.3	19.8	<0.01	0.01	3.9	<0.005	
MF0450		28.0	380	21.4	4.6	<0.001	0.01	1.22	5.4	0.2	0.3	12.2	<0.01	0.02	3.4	<0.005	
MF0500		33.6	470	31.6	2.4	<0.001	<0.01	1.22	6.0	0.2	0.2	12.8	<0.01	0.02	4.2	<0.005	
MF0550		29.5	470	21.1	4.4	<0.001	0.01	0.77	5.2	0.2	0.3	19.8	<0.01	0.02	3.4	<0.005	
MF0600		33.9	330	34.7	7.1	<0.001	0.02	0.99	3.9	0.3	0.3	4.6	<0.01	0.03	3.9	<0.005	
MF0650		27.6	260	30.2	5.1	<0.001	0.01	1.14	3.9	0.2	0.3	4.2	<0.01	0.02	3.1	<0.005	
MF0700		14.9	290	17.6	6.0	<0.001	0.01	1.27	2.3	0.2	0.3	3.8	<0.01	0.02	2.1	<0.005	
MF0750		26.5	300	21.8	3.6	<0.001	0.01	1.15	5.4	0.2	0.2	9.2	<0.01	0.02	2.7	<0.005	
MF0800		26.9	1460	22.7	4.4	<0.001	0.15	0.85	1.9	1.5	0.2	85.0	<0.01	0.02	0.5	<0.005	
MF0850		29.9	330	27.2	3.2	<0.001	0.02	1.30	5.5	0.2	0.2	17.2	<0.01	0.02	3.7	<0.005	
MF0900		17.1	360	23.6	5.2	<0.001	0.01	1.09	3.2	0.2	0.2	13.4	<0.01	0.02	1.8	<0.005	
MF0950		18.1	670	21.2	4.7	<0.001	0.01	1.15	3.8	0.2	0.2	3.8	<0.01	0.03	1.7	<0.005	
MF1000		30.2	320	36.0	4.2	<0.001	0.02	1.14	4.2	<0.2	0.2	7.4	<0.01	0.02	2.6	<0.005	
MF1050		36.2	330	30.5	2.8	<0.001	0.01	2.31	6.3	0.2	0.2	12.5	<0.01	0.02	3.8	<0.005	
MF1100		32.3	400	41.1	9.1	<0.001	0.01	0.72	4.6	0.3	0.3	7.4	<0.01	0.03	4.5	<0.005	
MF1150		25.2	470	40.3	6.0	<0.001	0.02	0.98	5.6	0.4	0.3	22.8	<0.01	0.03	2.5	<0.005	
MF1200		29.5	420	27.1	5.7	<0.001	0.01	0.92	4.8	0.5	0.4	7.0	<0.01	0.04	4.0	0.008	
MF1250		33.4	540	28.8	4.5	<0.001	0.01	0.80	4.8	0.2	0.3	9.5	<0.01	0.03	3.3	<0.005	
MF1300		34.5	330	30.8	5.8	<0.001	0.01	0.66	5.2	0.3	0.3	8.3	<0.01	0.02	3.5	<0.005	
MF1350		34.1	310	26.5	4.7	<0.001	<0.01	0.72	5.6	0.3	0.2	4.8	<0.01	0.02	4.4	<0.005	



ALS Canada Ltd.  
 2103 Dollarton Hwy  
 North Vancouver BC V7H 0A7  
 Phone: +1 (604) 984 0221 Fax: +1 (604) 984 0218  
 www.alsglobal.com/geochemistry

To: 18526 YUKON INC  
 BOX 11250  
 WHITEHORSE YT Y1A 6N4

Page: 5 - D  
 Total # Pages: 6 (A - D)  
 Plus Appendix Pages  
 Finalized Date: 11-SEP-2019  
 Account: YUKOIN

Project: Elnarson 2019

**CERTIFICATE OF ANALYSIS WH19207353**

Sample Description	Method Analyte Units LOD	AuME-TL43	AuME-TL43	AuME-TL43	AuME-TL43	AuME-TL43	AuME-TL43	
		Tl	U	V	W	Y	Zn	Zr
		ppm	ppm	ppm	ppm	ppm	ppm	ppm
		0.02	0.05	1	0.05	0.05	2	0.5
ME0850		0.05	0.56	23	0.06	5.29	89	0.5
ME0900		0.02	0.61	11	<0.05	4.38	90	2.7
ME0950		0.05	0.50	24	0.07	4.61	73	0.5
ME1000		0.03	0.69	19	0.05	3.96	90	0.6
ME1050		0.02	0.56	16	<0.05	4.52	101	1.3
ME1150		0.03	0.70	17	<0.05	6.16	100	1.6
ME1200		0.03	0.58	13	<0.05	4.56	107	1.0
ME1250		0.02	0.49	9	<0.05	3.86	63	1.4
ME1300		0.02	0.65	11	<0.05	4.69	86	1.5
ME1350		0.02	0.91	14	<0.05	5.67	104	2.1
ME1400		0.02	0.71	16	<0.05	5.42	115	2.8
ME1450		0.03	0.70	19	<0.05	6.93	111	1.8
ME1500		0.02	0.79	16	<0.05	5.06	109	2.4
MF0000		0.04	0.46	16	<0.05	6.80	100	2.0
MF0050		0.04	1.66	16	0.05	6.97	117	2.1
MF0100		0.08	1.12	30	0.13	10.55	78	1.0
MF0150		0.03	1.04	16	<0.05	3.90	104	1.2
MF0200		0.04	0.85	16	<0.05	8.27	102	2.3
MF0300		0.06	0.62	23	0.06	6.41	83	1.2
MF0350		0.07	0.55	23	0.07	4.35	80	1.2
MF0400		0.03	0.76	15	<0.05	8.18	111	1.8
MF0450		0.04	0.65	17	0.07	6.61	95	0.9
MF0500		0.02	0.59	15	<0.05	6.25	115	1.7
MF0550		0.03	0.65	17	<0.05	7.02	97	1.2
MF0600		0.04	0.52	18	0.09	2.93	83	2.2
MF0650		0.04	0.45	17	0.05	2.51	91	2.2
MF0700		0.05	0.37	26	0.13	1.55	75	0.9
MF0750		0.03	0.68	19	0.07	3.77	96	0.5
MF0800		0.03	5.39	12	0.06	9.20	94	1.3
MF0850		0.03	0.76	12	0.07	4.52	101	1.0
MF0900		0.04	0.65	14	0.14	3.29	56	0.7
MF0950		0.02	0.44	17	0.10	2.03	92	2.0
MF1000		0.02	0.51	15	0.06	3.19	88	1.0
MF1050		0.03	0.77	14	0.05	4.45	117	0.9
MF1100		0.06	0.62	20	0.07	3.23	87	2.0
MF1150		0.05	0.76	21	0.08	10.45	89	1.7
MF1200		0.08	0.86	33	0.16	5.68	85	1.5
MF1250		0.04	0.64	21	0.06	4.71	99	1.2
MF1300		0.04	0.70	17	0.06	5.46	93	1.6
MF1350		0.03	0.77	18	<0.05	4.95	95	1.5



ALS Canada Ltd.  
 2103 Dollarton Hwy  
 North Vancouver BC V7H 0A7  
 Phone: +1 (604) 984 0221 Fax: +1 (604) 984 0218  
 www.alsglobal.com/geochemistry

To: 18526 YUKON INC  
 BOX 11250  
 WHITEHORSE YT Y1A 6N4

Page: 6 - A  
 Total # Pages: 6 (A - D)  
 Plus Appendix Pages  
 Finalized Date: 11-SEP-2019  
 Account: YUKOIN

Project: Elnarson 2019

**CERTIFICATE OF ANALYSIS WH19207353**

Sample Description	Method Analyte Units LOD	WEI-21 Recvd Wt. kg	AuME-TL43 Au ppm	AuME-TL43 Ag ppm	AuME-TL43 Al %	AuME-TL43 As ppm	AuME-TL43 B ppm	AuME-TL43 Ba ppm	AuME-TL43 Be ppm	AuME-TL43 Bi ppm	AuME-TL43 Ca %	AuME-TL43 Cd ppm	AuME-TL43 Ce ppm	AuME-TL43 Co ppm	AuME-TL43 Cr ppm	AuME-TL43 Cs ppm
		0.02	0.001	0.01	0.01	0.1	10	10	0.05	0.01	0.01	0.01	0.02	0.1	1	0.05
MF1400		0.55	0.004	0.05	1.86	17.1	10	60	1.43	0.37	0.01	0.15	12.95	19.3	23	0.98
MF1450		0.48	0.001	0.04	1.44	13.3	10	80	0.59	0.36	0.03	0.11	11.00	13.1	19	1.16
MF1500		0.43	0.001	0.08	0.90	9.9	10	100	1.09	0.38	0.15	0.05	14.60	12.4	15	2.31
MF1550		0.49	0.004	0.12	1.49	12.7	10	130	0.79	0.31	0.51	0.10	11.35	11.6	21	0.60
MF1600		0.53	0.003	0.04	1.67	11.8	10	80	0.85	0.29	0.16	0.12	14.85	15.1	23	0.80
MF1650		0.63	0.001	0.03	1.66	14.8	10	60	0.74	0.33	0.05	0.14	11.00	19.5	24	0.95
MF1700		0.53	0.002	0.02	1.72	15.7	10	60	0.81	0.37	0.04	0.17	15.60	16.8	23	1.06
MF1750		0.51	0.001	0.04	1.46	13.2	10	60	0.64	0.32	0.05	0.16	12.55	15.0	20	1.15
MF1800		0.45	0.001	0.17	1.50	11.8	10	190	0.87	0.38	0.48	0.10	18.40	12.4	23	1.66
MF1850		0.47	0.002	0.06	3.99	15.4	10	50	0.77	0.34	0.07	0.35	27.9	17.8	34	1.42



ALS Canada Ltd.  
 2103 Dollarton Hwy  
 North Vancouver BC V7H 0A7  
 Phone: +1 (604) 984 0221 Fax: +1 (604) 984 0218  
 www.alsglobal.com/geochemistry

To: 18526 YUKON INC  
 BOX 11250  
 WHITEHORSE YT Y1A 6N4

Page: 6 - B  
 Total # Pages: 6 (A - D)  
 Plus Appendix Pages  
 Finalized Date: 11-SEP-2019  
 Account: YUKOIN

Project: Elnarson 2019

**CERTIFICATE OF ANALYSIS WH19207353**

Sample Description	Method Analyte Units LOD	AuME-TL43	AuME-TL43	AuME-TL43	AuME-TL43	AuME-TL43	AuME-TL43	AuME-TL43	AuME-TL43	AuME-TL43	AuME-TL43	AuME-TL43	AuME-TL43	AuME-TL43	AuME-TL43	
		Cu ppm	Fe %	Ga ppm	Ge ppm	Hf ppm	Hg ppm	In ppm	K %	La ppm	Li ppm	Mg %	Mn ppm	Mo ppm	Na %	Nb ppm
		0.2	0.01	0.05	0.05	0.02	0.01	0.005	0.01	0.2	0.1	0.01	5	0.05	0.01	0.05
MF1400		37.2	5.18	4.54	<0.05	0.06	0.03	0.036	0.02	4.9	41.3	0.43	514	0.72	0.01	0.06
MF1450		23.9	4.89	5.19	<0.05	0.03	0.02	0.031	0.03	5.1	26.2	0.26	504	0.89	0.01	0.20
MF1500		24.9	3.52	2.69	<0.05	0.05	0.10	0.034	0.03	6.9	12.9	0.23	138	0.63	0.01	<0.05
MF1550		18.6	5.20	4.15	<0.05	0.08	0.07	0.029	0.03	5.3	33.3	0.39	424	1.27	0.01	0.13
MF1600		29.6	4.73	4.85	<0.05	0.03	0.03	0.030	0.02	7.2	40.8	0.51	568	1.00	0.01	0.10
MF1650		32.3	5.52	4.69	<0.05	0.04	0.02	0.034	0.02	4.9	38.8	0.47	967	1.30	<0.01	0.12
MF1700		30.6	5.49	5.30	<0.05	0.05	0.02	0.034	0.02	7.0	36.9	0.43	754	1.40	0.01	0.20
MF1750		21.7	4.73	4.79	<0.05	0.04	0.02	0.029	0.02	5.5	29.7	0.34	932	1.38	0.01	0.23
MF1800		24.9	3.41	5.50	<0.05	0.04	0.06	0.027	0.04	8.3	21.9	0.35	657	1.80	0.01	0.70
MF1850		21.1	4.86	5.74	<0.05	0.16	0.17	0.051	0.04	7.3	15.3	0.16	1220	2.09	0.01	1.17



ALS Canada Ltd.  
 2103 Dollarton Hwy  
 North Vancouver BC V7H 0A7  
 Phone: +1 (604) 984 0221 Fax: +1 (604) 984 0218  
 www.alsglobal.com/geochemistry

To: 18526 YUKON INC  
 BOX 11250  
 WHITEHORSE YT Y1A 6N4

Page: 6 - C  
 Total # Pages: 6 (A - D)  
 Plus Appendix Pages  
 Finalized Date: 11-SEP-2019  
 Account: YUKOIN

Project: Elnarson 2019

**CERTIFICATE OF ANALYSIS WH19207353**

Sample Description	Method Analyte Units LOD	AuME-TL43	AuME-TL43	AuME-TL43	AuME-TL43	AuME-TL43	AuME-TL43	AuME-TL43	AuME-TL43	AuME-TL43	AuME-TL43	AuME-TL43	AuME-TL43	AuME-TL43	AuME-TL43	AuME-TL43	
		Ni	P	Pb	Rb	Re	S	Sb	Sc	Se	Sn	Sr	Ta	Te	Th	Ti	
		ppm	ppm	ppm	ppm	ppm	%	ppm	ppm	ppm	ppm	ppm	ppm	ppm	ppm	ppm	%
		0.2	10	0.2	0.1	0.001	0.01	0.05	0.1	0.2	0.2	0.2	0.2	0.01	0.01	0.2	0.005
MF1400		39.5	250	31.0	5.8	<0.001	0.01	0.64	4.6	0.3	0.2	4.2	<0.01	0.02	4.6	<0.005	
MF1450		21.5	360	22.1	7.4	<0.001	0.01	0.70	3.1	0.2	0.4	5.8	<0.01	0.02	2.9	<0.005	
MF1500		21.7	320	24.0	3.8	<0.001	0.01	0.17	5.4	0.2	0.2	18.2	<0.01	0.01	4.0	<0.005	
MF1550		22.2	850	22.0	5.0	<0.001	0.08	0.20	4.4	0.8	0.2	33.2	<0.01	0.03	2.1	<0.005	
MF1600		33.0	590	17.8	4.2	<0.001	0.01	0.56	3.6	0.3	0.2	13.6	<0.01	0.02	3.4	<0.005	
MF1650		31.5	510	23.7	4.5	<0.001	0.01	0.71	3.6	0.4	0.2	6.3	<0.01	0.03	3.2	<0.005	
MF1700		30.6	550	24.4	5.8	<0.001	0.01	0.74	3.7	0.3	0.3	6.6	<0.01	0.04	3.4	<0.005	
MF1750		24.4	760	27.9	5.3	<0.001	0.02	0.66	2.6	0.3	0.3	6.6	<0.01	0.04	1.9	<0.005	
MF1800		23.2	1390	20.1	6.3	<0.001	0.10	0.74	2.0	0.5	0.5	29.8	0.01	0.05	0.9	0.009	
MF1850		18.8	1390	30.2	6.5	<0.001	0.05	1.09	3.4	1.2	0.5	7.1	<0.01	0.06	5.4	0.009	





ALS Canada Ltd.  
 2103 Dollarton Hwy  
 North Vancouver BC V7H 0A7  
 Phone: +1 (604) 984 0221 Fax: +1 (604) 984 0218  
 www.alsglobal.com/geochemistry

To: 18526 YUKON INC  
 BOX 11250  
 WHITEHORSE YT Y1A 6N4

Page: 6 - D  
 Total # Pages: 6 (A - D)  
 Plus Appendix Pages  
 Finalized Date: 11-SEP-2019  
 Account: YUKOIN

Project: Elnarson 2019

**CERTIFICATE OF ANALYSIS WH19207353**

Sample Description	Method Analyte Units LOD	AuME-TL43	AuME-TL43	AuME-TL43	AuME-TL43	AuME-TL43	AuME-TL43	
		Tl	U	V	W	Y	Zn	Zr
		ppm	ppm	ppm	ppm	ppm	ppm	ppm
		0.02	0.05	1	0.05	0.05	2	0.5
MF1400		0.04	0.60	17	<0.05	4.06	94	2.6
MF1450		0.06	0.50	24	0.07	2.69	73	1.1
MF1500		0.02	0.64	12	<0.05	4.51	81	1.8
MF1550		0.04	2.87	19	<0.05	7.47	110	2.6
MF1600		0.04	0.59	20	<0.05	5.38	99	1.1
MF1650		0.04	0.53	20	<0.05	3.38	98	1.7
MF1700		0.05	0.56	24	0.05	4.37	96	1.8
MF1750		0.05	0.51	24	0.07	3.31	82	1.5
MF1800		0.09	0.89	38	0.13	7.77	59	1.3
MF1850		0.09	0.85	40	0.12	4.04	157	5.6



ALS Canada Ltd.  
2103 Dollarton Hwy  
North Vancouver BC V7H 0A7  
Phone: +1 (604) 984 0221 Fax: +1 (604) 984 0218  
www.alsglobal.com/geochemistry

To: 18526 YUKON INC  
BOX 11250  
WHITEHORSE YT Y1A 6N4

Page: Appendix 1  
Total # Appendix Pages: 1  
Finalized Date: 11-SEP-2019  
Account: YUKOIN

Project: Elnarson 2019

**CERTIFICATE OF ANALYSIS WH19207353**

### CERTIFICATE COMMENTS

#### ANALYTICAL COMMENTS

Applies to Method: NSS is non-sufficient sample.  
ALL METHODS

#### LABORATORY ADDRESSES

Applies to Method: Processed at ALS Whitehorse located at 78 Mt. Sima Rd, Whitehorse, YT, Canada.  
LOG-22 SCR-41 WEI-21

Applies to Method: Processed at ALS Vancouver located at 2103 Dollarton Hwy, North Vancouver, BC, Canada.  
AuME-TL43



ALS Canada Ltd.  
2103 Dollarton Hwy  
North Vancouver BC V7H 0A7  
Phone: +1 (604) 984 0221 Fax: +1 (604) 984 0218  
www.alsglobal.com/geochemistry

To: 18526 YUKON INC  
BOX 11250  
WHITEHORSE YT Y1A 6N4

Page: 1  
Total # Pages: 6 (A - D)  
Plus Appendix Pages  
Finalized Date: 11-SEP-2019  
Account: YUKOIN

**CERTIFICATE WH19207372**

Project: Elnarson 2019

This report is for 168 Soil samples submitted to our lab in Whitehorse, YT, Canada on 21-AUG-2019.

The following have access to data associated with this certificate:

RON BERDAHL  
SCOTT BERDAHL

SCOTT BERDAHL

RON BERDAHL

**SAMPLE PREPARATION**

ALS CODE	DESCRIPTION
WEI-21	Received Sample Weight
LOG-22	Sample login - Rcd w/o BarCode
SCR-41	Screen to -180um and save both

**ANALYTICAL PROCEDURES**

ALS CODE	DESCRIPTION
AuME-TL43	25g Trace Au + Multi Element PKG

This is the Final Report and supersedes any preliminary report with this certificate number. Results apply to samples as submitted. All pages of this report have been checked and approved for release.

\*\*\*\*\* See Appendix Page for comments regarding this certificate \*\*\*\*\*

Signature:

Colin Ramshaw, Vancouver Laboratory Manager



ALS Canada Ltd.  
 2103 Dollarton Hwy  
 North Vancouver BC V7H 0A7  
 Phone: +1 (604) 984 0221 Fax: +1 (604) 984 0218  
 www.alsglobal.com/geochemistry

To: 18526 YUKON INC  
 BOX 11250  
 WHITEHORSE YT Y1A 6N4

Page: 2 - A  
 Total # Pages: 6 (A - D)  
 Plus Appendix Pages  
 Finalized Date: 11-SEP-2019  
 Account: YUKOIN

Project: Elnarson 2019

**CERTIFICATE OF ANALYSIS WH19207372**

Sample Description	Method Analyte Units LOD	WEI-21	AuME-TL43	AuME-TL43	AuME-TL43	AuME-TL43	AuME-TL43	AuME-TL43	AuME-TL43	AuME-TL43	AuME-TL43	AuME-TL43	AuME-TL43	AuME-TL43	AuME-TL43	AuME-TL43
		Recvd Wt. kg	Au ppm	Ag ppm	Al %	As ppm	B ppm	Ba ppm	Be ppm	Bi ppm	Ca %	Cd ppm	Ce ppm	Co ppm	Cr ppm	Cs ppm
		0.02	0.001	0.01	0.01	0.1	10	10	0.05	0.01	0.01	0.01	0.02	0.1	1	0.05
MG0000		0.68	0.001	0.08	1.65	8.1	10	70	1.00	0.33	0.22	0.06	10.20	16.1	26	1.18
MG0050		0.72	0.001	0.09	1.65	6.4	10	60	0.97	0.34	0.23	0.06	9.45	14.0	30	1.65
MG0100		0.57	0.003	0.11	1.60	9.4	10	130	0.99	0.35	0.49	0.13	11.85	15.1	25	1.02
MG0150		0.65	0.020	0.06	1.08	29.8	10	50	0.78	0.32	0.28	0.08	9.00	15.0	17	0.56
MG0200		0.68	0.020	0.06	1.14	30.8	10	50	0.74	0.35	0.41	0.09	11.90	17.1	17	0.74
MG0250		0.83	0.010	0.07	1.38	27.9	10	70	0.86	0.35	0.28	0.09	12.00	17.9	20	0.60
MG0300		0.41	0.007	0.16	1.63	18.3	10	160	1.06	0.37	0.89	0.13	12.55	17.1	22	0.79
MG0350		0.66	0.009	0.04	1.31	20.8	10	60	0.75	0.29	0.17	0.04	10.50	12.7	20	0.49
MG0400		0.60	0.003	0.03	1.45	17.7	10	80	0.63	0.33	0.05	0.06	8.54	10.5	19	0.67
MG0450		0.62	0.002	0.04	1.44	8.5	<10	110	0.69	0.33	0.13	0.04	11.60	9.2	18	0.87
MG0500		0.69	0.026	0.08	1.57	16.6	10	80	1.00	0.33	0.14	0.08	11.85	17.2	22	0.65
MG0550		0.58	0.008	0.06	1.37	28.0	<10	70	0.88	0.35	0.02	0.07	13.85	18.3	19	0.72
MG0600		0.66	0.006	0.02	1.15	28.6	10	50	1.03	0.34	0.08	0.10	14.60	17.7	17	0.60
MG0650		0.61	0.007	0.03	1.25	21.8	10	100	0.90	0.36	0.08	0.07	11.85	14.6	18	0.89
MG0700		0.64	0.003	0.04	0.90	4.7	10	70	0.95	0.33	0.14	0.04	8.72	8.4	17	0.89
MG0750		0.61	0.003	0.06	1.21	15.2	10	110	1.00	0.36	0.28	0.08	8.53	12.6	18	0.84
MG0800		0.55	0.003	0.03	1.01	23.9	10	130	1.13	0.41	0.11	0.08	15.25	19.9	18	1.03
MG0850		0.63	0.003	0.03	1.50	22.8	10	70	1.44	0.42	0.03	0.16	13.15	21.5	19	0.90
MG0900		0.55	0.001	0.02	1.35	21.3	10	70	0.96	0.37	0.02	0.11	8.28	15.5	20	1.37
MG0950		0.77	0.002	0.03	1.10	15.6	10	50	1.04	0.37	0.01	0.11	9.52	16.1	18	1.14
MG1000		0.54	0.005	0.07	1.07	8.7	10	80	0.81	0.37	0.26	0.09	12.60	15.3	19	0.62
MG1050		0.67	0.001	0.07	1.57	41.9	10	130	0.61	0.37	0.11	0.16	18.15	13.7	24	1.18
MG1100		0.68	0.002	0.04	0.84	27.1	10	50	0.92	0.40	0.16	0.05	11.30	19.8	17	1.93
MG1150		0.62	0.006	0.05	0.79	44.3	10	70	0.94	0.38	0.22	0.05	9.29	16.2	13	1.38
MG1200		0.63	0.001	0.06	0.75	17.2	10	40	0.68	0.42	0.08	0.07	10.95	13.5	13	1.63
MG1250		0.70	0.004	0.06	0.90	24.2	10	80	1.06	0.37	0.12	0.04	11.45	15.4	15	1.59
MG1300		0.71	0.003	0.03	0.73	24.5	10	60	0.92	0.34	0.11	0.07	12.80	16.6	13	1.64
MG1350		0.70	0.001	0.03	0.85	20.2	10	60	0.85	0.37	0.16	0.07	12.60	13.3	14	1.59
MG1400		0.63	0.003	0.02	0.92	26.4	10	80	0.61	0.40	0.11	0.08	8.89	12.4	15	1.64
MG1450		0.57	0.002	0.08	1.00	14.1	<10	100	0.96	0.36	0.14	0.03	11.50	9.0	15	1.74
MG1500		0.53	0.002	0.11	0.93	5.9	10	150	0.96	0.33	0.34	0.18	11.55	13.4	13	1.55
MG1600		0.60	0.001	0.14	1.70	9.2	10	120	1.02	0.33	0.34	0.17	15.45	14.6	27	1.46
MG1750		0.63	0.001	0.20	1.59	12.8	10	140	1.13	0.36	0.21	0.25	17.60	19.6	26	2.15
MG1800		0.62	0.001	0.16	1.67	7.8	10	100	0.85	0.32	0.23	0.15	15.80	14.6	27	1.50
MG1850		0.84	0.001	0.16	1.45	13.2	10	90	1.03	0.32	0.25	0.29	18.05	18.9	24	1.62
MH0000		0.55	0.006	0.06	1.42	9.2	10	100	0.77	0.33	0.31	0.05	10.25	14.5	21	0.55
MH0050		0.38	0.004	0.08	1.43	6.5	10	110	0.70	0.30	0.92	0.09	7.81	10.7	19	0.41
MH0100		0.62	0.009	0.06	1.31	18.7	10	70	0.83	0.35	0.44	0.07	12.85	16.9	19	0.86
MH0150		0.45	0.001	0.01	1.71	14.4	10	50	0.83	0.37	0.03	0.07	11.05	13.6	22	0.89
MH0200		0.58	0.019	0.07	1.34	12.3	10	70	0.86	0.34	0.32	0.11	13.60	15.2	19	0.64



ALS Canada Ltd.  
 2103 Dollarton Hwy  
 North Vancouver BC V7H 0A7  
 Phone: +1 (604) 984 0221 Fax: +1 (604) 984 0218  
 www.alsglobal.com/geochemistry

To: 18526 YUKON INC  
 BOX 11250  
 WHITEHORSE YT Y1A 6N4

Page: 2 - B  
 Total # Pages: 6 (A - D)  
 Plus Appendix Pages  
 Finalized Date: 11-SEP-2019  
 Account: YUKOIN

Project: Elnarson 2019

**CERTIFICATE OF ANALYSIS WH19207372**

Sample Description	Method Analyte Units LOD	AuME-TL43	AuME-TL43	AuME-TL43	AuME-TL43	AuME-TL43	AuME-TL43	AuME-TL43	AuME-TL43	AuME-TL43	AuME-TL43	AuME-TL43	AuME-TL43	AuME-TL43	AuME-TL43	AuME-TL43
		Cu ppm	Fe %	Ga ppm	Ge ppm	Hf ppm	Hg ppm	In ppm	K %	La ppm	Li ppm	Mg %	Mn ppm	Mo ppm	Na %	Nb ppm
		0.2	0.01	0.05	0.05	0.02	0.01	0.005	0.01	0.2	0.1	0.01	5	0.05	0.01	0.05
MG0000		24.7	4.37	5.24	<0.05	0.09	0.04	0.029	0.04	4.6	39.4	0.50	537	0.46	0.01	0.11
MG0050		22.9	3.95	5.30	<0.05	0.10	0.04	0.030	0.05	4.6	38.8	0.51	524	0.70	0.01	0.11
MG0100		20.9	4.16	4.83	<0.05	0.10	0.06	0.030	0.05	5.2	33.8	0.42	1500	0.53	0.01	0.13
MG0150		34.2	4.52	3.46	<0.05	0.05	0.02	0.031	0.02	3.8	23.3	0.36	526	0.55	0.01	0.09
MG0200		39.4	4.58	3.54	<0.05	0.04	0.05	0.034	0.03	5.2	25.3	0.40	625	0.46	0.01	0.06
MG0250		39.5	5.18	4.31	<0.05	0.04	0.05	0.031	0.03	5.6	33.3	0.43	674	0.63	0.01	0.06
MG0300		39.1	5.04	4.20	<0.05	0.09	0.12	0.034	0.04	7.2	25.4	0.31	1620	0.78	0.09	0.15
MG0350		29.9	4.52	4.00	<0.05	0.03	0.04	0.030	0.02	5.6	27.1	0.39	411	0.57	0.01	0.08
MG0400		21.8	4.63	4.62	<0.05	0.03	0.01	0.031	0.02	4.0	28.1	0.30	317	0.76	0.01	0.15
MG0450		22.3	3.54	5.38	<0.05	0.04	0.03	0.023	0.03	5.8	24.6	0.30	317	0.86	0.01	0.17
MG0500		38.1	5.08	4.58	<0.05	0.04	0.04	0.032	0.02	6.2	34.7	0.44	653	0.62	0.01	0.05
MG0550		36.6	5.51	3.47	<0.05	0.03	0.05	0.040	0.02	5.4	21.4	0.34	672	0.66	<0.01	0.09
MG0600		38.4	5.10	3.15	<0.05	0.03	0.02	0.037	0.02	4.7	20.7	0.31	851	0.51	<0.01	0.07
MG0650		30.1	4.72	3.64	<0.05	0.03	0.02	0.037	0.02	5.1	19.9	0.29	598	0.79	0.01	0.17
MG0700		18.0	3.25	2.48	<0.05	0.02	0.01	0.033	0.02	4.0	10.1	0.19	1190	0.47	0.01	0.19
MG0750		23.6	4.36	3.46	<0.05	0.04	0.03	0.035	0.03	4.5	32.1	0.27	466	0.53	0.01	0.10
MG0800		43.3	5.62	2.94	<0.05	0.03	0.04	0.047	0.02	6.6	14.7	0.28	769	0.82	0.01	0.10
MG0850		40.1	5.65	2.91	<0.05	0.06	0.04	0.048	0.02	4.2	21.5	0.26	1130	0.66	0.01	0.10
MG0900		30.1	5.88	3.58	<0.05	0.05	0.03	0.046	0.02	3.8	20.5	0.19	621	0.88	0.01	0.23
MG0950		45.4	4.79	2.42	<0.05	0.04	0.03	0.037	0.02	3.9	16.8	0.21	958	0.49	<0.01	0.09
MG1000		39.9	3.99	3.27	<0.05	0.04	0.05	0.035	0.03	5.7	19.1	0.31	450	0.52	0.01	0.11
MG1050		18.1	4.78	6.20	<0.05	0.03	0.03	0.034	0.04	8.5	24.7	0.38	560	1.55	0.01	0.54
MG1100		37.2	4.94	2.78	<0.05	0.03	0.06	0.037	0.04	5.1	16.5	0.39	719	0.62	0.01	<0.05
MG1150		30.7	4.28	2.50	<0.05	0.03	0.06	0.034	0.03	4.3	12.5	0.21	451	0.51	0.01	0.07
MG1200		19.7	4.45	2.19	<0.05	0.03	0.03	0.033	0.02	4.8	8.6	0.14	835	3.32	0.01	0.06
MG1250		33.2	4.52	2.75	<0.05	0.05	0.07	0.035	0.03	5.4	15.3	0.25	453	0.55	0.01	0.05
MG1300		29.0	4.36	2.22	<0.05	0.05	0.05	0.033	0.03	4.9	11.9	0.22	742	0.53	0.01	<0.05
MG1350		21.4	4.19	2.49	<0.05	0.07	0.04	0.033	0.04	4.5	12.7	0.24	659	0.57	0.01	0.07
MG1400		26.4	5.09	3.38	<0.05	0.04	0.04	0.040	0.02	4.1	10.8	0.17	492	0.70	0.01	0.11
MG1450		22.0	3.65	3.06	<0.05	0.08	0.09	0.032	0.03	5.8	12.9	0.23	215	0.64	0.01	0.05
MG1500		31.5	1.49	2.70	<0.05	0.13	0.10	0.027	0.03	5.6	13.5	0.22	80	0.83	0.12	0.11
MG1600		26.8	4.49	5.00	<0.05	0.09	0.04	0.030	0.04	7.5	35.0	0.62	524	1.74	0.01	0.20
MG1750		44.6	4.80	4.67	<0.05	0.09	0.07	0.030	0.04	8.7	32.2	0.57	947	2.42	0.01	0.11
MG1800		28.5	4.77	4.82	<0.05	0.08	0.04	0.027	0.04	7.5	38.7	0.61	574	1.62	0.01	0.11
MG1850		45.0	4.72	4.24	<0.05	0.07	0.06	0.029	0.03	8.8	33.5	0.55	907	2.23	0.01	0.09
MH0000		26.6	4.06	4.40	<0.05	0.08	0.06	0.028	0.03	4.5	33.4	0.42	588	0.56	0.01	0.10
MH0050		21.7	3.47	4.17	<0.05	0.08	0.05	0.026	0.04	3.7	28.5	0.41	407	0.50	0.01	0.16
MH0100		36.0	4.53	4.17	<0.05	0.05	0.05	0.031	0.04	5.7	29.2	0.45	603	0.52	0.01	0.05
MH0150		27.4	5.56	5.48	<0.05	0.04	0.02	0.034	0.03	5.0	40.9	0.34	315	0.63	0.01	0.08
MH0200		31.5	4.07	4.14	<0.05	0.06	0.06	0.029	0.04	5.9	31.1	0.40	580	0.50	0.01	0.09



ALS Canada Ltd.  
 2103 Dollarton Hwy  
 North Vancouver BC V7H 0A7  
 Phone: +1 (604) 984 0221 Fax: +1 (604) 984 0218  
 www.alsglobal.com/geochemistry

To: 18526 YUKON INC  
 BOX 11250  
 WHITEHORSE YT Y1A 6N4

Page: 2 - C  
 Total # Pages: 6 (A - D)  
 Plus Appendix Pages  
 Finalized Date: 11-SEP-2019  
 Account: YUKOIN

Project: Elnarson 2019

**CERTIFICATE OF ANALYSIS WH19207372**

Sample Description	Method Analyte Units LOD	AuME-TL43	AuME-TL43	AuME-TL43	AuME-TL43	AuME-TL43	AuME-TL43	AuME-TL43	AuME-TL43	AuME-TL43	AuME-TL43	AuME-TL43	AuME-TL43	AuME-TL43	AuME-TL43	AuME-TL43	
		Ni	P	Pb	Rb	Re	S	Sb	Sc	Se	Sn	Sr	Ta	Te	Th	Ti	
		ppm	ppm	ppm	ppm	ppm	%	ppm	ppm	ppm	ppm	ppm	ppm	ppm	ppm	ppm	%
		0.2	10	0.2	0.1	0.001	0.01	0.05	0.1	0.2	0.2	0.2	0.2	0.01	0.01	0.2	0.005
MG0000		33.3	260	23.2	4.2	<0.001	0.02	0.33	4.3	0.3	0.3	20.7	<0.01	0.02	3.1	<0.005	
MG0050		33.3	330	17.7	4.9	<0.001	0.02	0.30	4.2	0.2	0.4	26.0	<0.01	0.02	2.8	<0.005	
MG0100		31.2	380	23.3	5.2	<0.001	0.04	0.28	4.5	0.4	0.3	33.3	<0.01	0.02	2.8	<0.005	
MG0150		26.3	220	24.2	2.3	<0.001	0.01	1.00	4.0	0.2	0.2	18.0	<0.01	0.02	2.5	<0.005	
MG0200		31.6	420	25.7	2.5	<0.001	0.01	1.00	4.9	<0.2	0.2	22.5	<0.01	0.02	3.6	<0.005	
MG0250		34.2	420	27.6	2.9	<0.001	0.01	1.03	4.6	0.2	0.2	21.9	<0.01	0.03	3.4	<0.005	
MG0300		27.9	1110	25.7	5.2	<0.001	0.19	0.79	3.5	2.6	0.3	46.1	<0.01	0.04	1.4	<0.005	
MG0350		28.5	400	18.5	2.8	<0.001	<0.01	0.88	4.3	0.2	0.2	14.5	<0.01	0.03	3.2	<0.005	
MG0400		21.5	240	19.4	5.2	<0.001	0.01	0.71	2.5	<0.001	0.3	6.9	<0.01	0.03	2.4	<0.005	
MG0450		20.9	290	18.2	5.3	<0.001	0.01	0.48	2.8	0.2	0.4	11.1	<0.01	0.04	2.1	<0.005	
MG0500		33.3	360	27.7	3.4	<0.001	0.01	0.70	5.2	0.2	0.2	13.3	<0.01	0.03	3.8	<0.005	
MG0550		30.3	280	25.0	4.1	<0.001	<0.01	1.38	4.4	0.4	0.2	5.0	<0.01	0.03	3.6	<0.005	
MG0600		31.1	480	28.9	3.1	<0.001	0.01	1.33	4.6	0.2	0.2	8.0	<0.01	0.03	2.7	<0.005	
MG0650		25.3	410	26.1	4.5	<0.001	0.01	1.08	4.0	0.2	0.3	8.5	<0.01	0.03	2.5	<0.005	
MG0700		13.0	230	17.2	4.3	<0.001	0.01	0.39	2.3	<0.2	0.4	12.0	<0.01	0.04	2.1	<0.005	
MG0750		23.4	270	24.0	5.1	<0.001	0.01	0.73	3.8	<0.2	0.3	20.5	<0.01	0.03	2.4	<0.005	
MG0800		32.1	510	31.4	2.8	<0.001	<0.01	1.36	5.5	0.3	0.3	10.5	<0.01	0.03	4.1	<0.005	
MG0850		34.0	330	37.3	4.7	<0.001	0.01	1.16	4.7	0.3	0.3	5.9	<0.01	0.04	3.9	<0.005	
MG0900		22.9	250	30.7	6.6	<0.001	0.01	0.94	3.4	0.2	0.3	5.8	<0.01	0.03	2.7	<0.005	
MG0950		21.3	290	29.4	4.4	<0.001	0.01	0.87	3.2	0.2	0.3	5.1	<0.01	0.03	3.5	<0.005	
MG1000		26.4	440	25.2	3.3	<0.001	0.01	0.66	5.7	<0.2	0.3	20.3	<0.01	0.04	3.8	<0.005	
MG1050		23.2	460	25.4	6.7	<0.001	0.01	1.02	3.4	0.2	0.6	12.0	<0.01	0.06	3.3	0.006	
MG1100		31.3	330	24.5	2.5	<0.001	0.04	1.44	5.1	0.2	0.2	15.3	<0.01	0.03	3.6	<0.005	
MG1150		22.5	370	27.9	3.3	<0.001	0.02	1.47	3.8	<0.2	0.2	20.9	<0.01	0.03	2.1	<0.005	
MG1200		17.7	490	21.2	3.3	<0.001	0.02	0.95	3.2	0.2	0.2	11.1	<0.01	0.04	2.3	<0.005	
MG1250		24.9	310	25.5	3.7	<0.001	0.01	1.35	4.7	<0.2	0.3	13.7	<0.01	0.03	3.1	<0.005	
MG1300		23.6	290	25.6	3.2	<0.001	0.01	1.25	4.3	<0.2	0.2	13.0	<0.01	0.03	2.8	<0.005	
MG1350		20.3	450	22.4	3.8	<0.001	0.03	0.98	3.5	<0.2	0.2	14.7	<0.01	0.04	2.2	<0.005	
MG1400		20.6	530	26.0	5.0	<0.001	0.01	1.35	2.7	0.2	0.3	13.5	<0.01	0.03	1.5	<0.005	
MG1450		18.9	360	19.9	4.9	<0.001	0.02	0.41	4.5	0.5	0.2	17.4	<0.01	0.03	3.2	<0.005	
MG1500		23.6	270	22.1	3.8	0.003	0.35	0.12	4.4	2.4	0.2	31.7	<0.01	0.02	3.5	<0.005	
MG1600		32.4	610	21.4	5.2	<0.001	0.03	0.55	3.9	0.3	0.3	39.6	<0.01	0.05	3.2	<0.005	
MG1750		38.0	610	27.2	5.0	<0.001	0.02	0.88	4.5	0.4	0.3	28.9	<0.01	0.05	3.8	<0.005	
MG1800		31.5	650	16.9	5.5	<0.001	0.02	0.47	3.9	0.4	0.3	26.5	<0.01	0.04	3.9	<0.005	
MG1850		36.2	660	24.7	3.1	0.001	0.02	0.90	3.9	0.8	0.3	29.8	<0.01	0.04	3.5	<0.005	
MH0000		28.7	290	27.1	3.4	<0.001	0.02	0.40	4.1	0.3	0.3	20.9	<0.01	0.02	2.9	<0.005	
MH0050		24.3	420	16.2	3.8	<0.001	0.06	0.39	3.1	0.5	0.3	51.0	<0.01	0.02	1.7	<0.005	
MH0100		31.5	310	23.2	3.2	<0.001	0.01	0.70	4.4	<0.2	0.3	26.7	<0.01	0.03	3.9	<0.005	
MH0150		25.9	200	24.4	7.4	<0.001	0.01	0.56	3.2	<0.2	0.4	6.5	<0.01	0.04	3.7	<0.005	
MH0200		30.2	370	21.6	3.6	<0.001	0.02	0.67	4.7	0.3	0.3	23.2	<0.01	0.03	3.4	<0.005	



ALS Canada Ltd.  
 2103 Dollarton Hwy  
 North Vancouver BC V7H 0A7  
 Phone: +1 (604) 984 0221 Fax: +1 (604) 984 0218  
 www.alsglobal.com/geochemistry

To: 18526 YUKON INC  
 BOX 11250  
 WHITEHORSE YT Y1A 6N4

Page: 2 - D  
 Total # Pages: 6 (A - D)  
 Plus Appendix Pages  
 Finalized Date: 11-SEP-2019  
 Account: YUKOIN

Project: Elnarson 2019

**CERTIFICATE OF ANALYSIS WH19207372**

Sample Description	Method Analyte Units LOD	AuME-TL43	AuME-TL43	AuME-TL43	AuME-TL43	AuME-TL43	AuME-TL43	
		Tl	U	V	W	Y	Zn	Zr
		ppm	ppm	ppm	ppm	ppm	ppm	ppm
		0.02	0.05	1	0.05	0.05	2	0.5
MG0000		0.03	1.10	17	<0.05	6.22	91	2.9
MG0050		0.03	1.05	16	<0.05	5.98	91	3.1
MG0100		0.04	1.36	17	<0.05	6.58	97	3.2
MG0150		0.02	0.60	14	<0.05	4.18	95	1.6
MG0200		0.02	0.45	14	<0.05	5.66	106	1.6
MG0250		0.02	0.56	16	<0.05	5.72	102	1.5
MG0300		0.06	3.60	17	<0.05	11.15	92	2.5
MG0350		0.02	0.53	17	0.05	5.65	88	0.9
MG0400		0.05	0.38	20	0.05	2.07	63	1.3
MG0450		0.06	0.55	24	0.06	5.02	56	1.1
MG0500		0.03	0.59	16	<0.05	7.73	94	1.5
MG0550		0.04	0.68	17	0.07	3.98	94	1.4
MG0600		0.02	0.58	15	0.10	6.03	97	1.0
MG0650		0.05	0.69	20	0.11	5.05	89	0.9
MG0700		0.04	0.83	21	0.08	2.05	39	0.5
MG0750		0.04	0.89	16	0.06	5.85	67	1.3
MG0800		0.03	0.81	20	0.08	5.21	118	1.4
MG0850		0.04	0.71	17	0.07	3.40	91	2.1
MG0900		0.05	0.55	23	0.07	1.97	84	1.9
MG0950		0.03	0.63	16	0.07	2.03	71	1.3
MG1000		0.02	1.62	17	0.06	5.25	98	1.3
MG1050		0.09	0.62	44	0.14	3.69	71	1.0
MG1100		0.02	0.67	12	<0.05	4.14	100	1.5
MG1150		0.03	0.83	13	0.19	4.21	85	1.1
MG1200		0.02	0.64	12	0.06	3.21	86	1.4
MG1250		0.03	0.84	13	0.06	4.73	91	1.4
MG1300		0.02	0.73	11	0.06	3.62	93	1.5
MG1350		0.03	0.60	12	0.14	3.20	92	2.0
MG1400		0.04	0.65	18	0.09	2.96	87	1.3
MG1450		0.03	1.01	12	<0.05	3.75	79	2.3
MG1500		0.04	4.06	11	<0.05	4.25	85	4.7
MG1600		0.04	1.18	22	<0.05	5.98	102	2.8
MG1750		0.05	1.41	22	<0.05	7.89	113	3.0
MG1800		0.03	1.05	20	<0.05	5.75	137	2.4
MG1850		0.04	1.42	20	<0.05	7.33	116	2.4
MH0000		0.02	0.89	15	<0.05	5.39	83	2.6
MH0050		0.03	1.31	14	<0.05	4.67	82	2.7
MH0100		0.02	0.50	15	<0.05	5.04	97	1.8
MH0150		0.05	0.43	20	<0.05	2.52	74	1.8
MH0200		0.03	0.58	14	<0.05	6.46	96	2.2



ALS Canada Ltd.  
 2103 Dollarton Hwy  
 North Vancouver BC V7H 0A7  
 Phone: +1 (604) 984 0221 Fax: +1 (604) 984 0218  
 www.alsglobal.com/geochemistry

To: 18526 YUKON INC  
 BOX 11250  
 WHITEHORSE YT Y1A 6N4

Page: 3 - A  
 Total # Pages: 6 (A - D)  
 Plus Appendix Pages  
 Finalized Date: 11-SEP-2019  
 Account: YUKOIN

Project: Elnarson 2019

**CERTIFICATE OF ANALYSIS WH19207372**

Sample Description	Method Analyte Units LOD	WEI-21	AuME-TL43	AuME-TL43	AuME-TL43	AuME-TL43	AuME-TL43	AuME-TL43	AuME-TL43	AuME-TL43	AuME-TL43	AuME-TL43	AuME-TL43	AuME-TL43	AuME-TL43	AuME-TL43
		Recvd Wt. kg	Au ppm	Ag ppm	Al %	As ppm	B ppm	Ba ppm	Be ppm	Bi ppm	Ca %	Cd ppm	Ce ppm	Co ppm	Cr ppm	Cs ppm
		0.02	0.001	0.01	0.01	0.1	10	10	0.05	0.01	0.01	0.01	0.02	0.1	1	0.05
MH0250		0.67	0.002	0.11	1.58	6.8	10	100	0.99	0.39	0.30	0.14	12.00	17.8	25	1.56
MH0300		0.58	0.006	0.07	1.08	12.4	10	50	0.65	0.29	0.33	0.08	10.65	12.1	16	0.52
MH0350		0.57	0.002	0.13	1.79	16.4	10	70	0.66	0.32	0.05	0.10	18.45	13.2	21	0.94
MH0400		0.55	0.040	0.03	1.36	13.2	10	30	0.73	0.52	0.03	0.09	11.85	17.1	18	0.96
MH0450		0.38	0.004	0.12	1.16	13.6	10	100	0.73	0.33	1.29	0.13	8.99	11.7	16	0.69
MH0500		0.45	0.004	0.08	1.07	12.4	10	90	0.74	0.31	0.51	0.10	13.30	11.7	16	0.62
MH0550		0.58	0.005	0.09	1.43	11.4	10	100	0.78	0.32	0.36	0.16	11.50	15.5	21	0.82
MH0600		0.40	0.001	0.05	1.34	10.5	10	130	0.56	0.38	0.88	0.24	11.85	14.8	16	0.88
MH0650		0.36	0.001	0.06	1.00	10.2	10	120	0.53	0.30	0.35	0.10	15.50	6.3	14	1.00
MH0700		0.51	0.003	0.04	0.78	13.8	10	70	0.87	0.34	0.06	0.04	9.69	11.7	16	0.84
MH0800		0.49	0.024	0.02	0.43	6.8	10	200	0.84	0.25	0.05	0.04	6.31	23.1	15	0.68
MH0850		0.44	0.003	0.06	1.24	26.5	10	130	1.18	0.43	0.15	0.26	18.80	21.0	20	1.52
MH0900		0.46	0.001	0.07	1.49	14.3	10	150	1.09	0.42	0.36	0.20	15.30	13.4	22	1.54
MH0950		0.40	0.003	0.04	1.18	20.0	10	70	0.88	0.38	0.07	0.13	12.20	17.5	18	1.22
MH1000		0.51	0.001	0.05	1.63	18.1	10	50	0.84	0.37	0.01	0.10	8.27	16.8	22	0.87
MH1050		0.52	0.001	0.03	1.41	16.8	10	40	0.59	0.33	0.02	0.11	9.33	13.6	20	0.70
MH1100		0.60	0.005	0.04	0.73	36.7	10	60	0.85	0.39	0.16	0.05	10.95	18.9	13	1.47
MH1150		0.53	0.003	0.05	0.72	25.5	10	60	0.83	0.40	0.16	0.05	13.25	18.8	13	1.40
MH1200		0.50	0.004	0.05	0.83	30.9	10	70	0.86	0.42	0.20	0.06	12.10	19.1	19	2.10
MH1250		0.45	0.003	0.05	0.90	25.1	10	70	0.91	0.35	0.12	0.01	9.14	11.2	14	1.35
MH1300		0.40	0.001	0.03	0.94	20.8	10	100	0.52	0.38	0.12	0.06	8.55	10.1	15	1.79
MH1350		0.46	0.003	0.07	0.93	21.8	10	80	0.93	0.35	0.09	0.02	10.80	13.2	15	1.53
MH1400		0.50	0.004	0.07	0.86	56.2	10	90	0.79	0.45	0.06	0.09	12.00	19.1	18	1.99
MH1450		0.48	0.005	0.06	0.90	33.8	10	90	1.10	0.40	0.16	0.03	11.95	13.9	14	1.49
MH1500		0.70	0.002	0.06	0.80	29.6	10	70	0.92	0.41	0.15	0.03	9.16	13.7	14	1.52
MH1550		0.57	0.001	0.15	1.48	12.1	10	100	0.92	0.33	0.25	0.22	17.15	17.5	25	1.67
MH1650		0.41	0.003	0.40	1.61	10.7	10	230	1.22	0.32	1.04	0.35	12.20	11.7	20	1.09
MH1700		0.38	0.002	0.24	1.33	14.1	10	210	1.03	0.33	0.96	0.41	11.80	14.0	18	1.09
MH1750		0.48	0.003	0.19	1.42	8.3	10	150	0.85	0.28	1.19	0.16	10.00	10.5	18	0.48
MH1800		0.47	0.002	0.13	1.49	8.2	10	230	0.78	0.31	0.90	0.29	10.65	13.4	19	0.52
MH1850		0.52	0.002	0.05	1.38	15.6	10	90	0.68	0.34	0.23	0.14	10.85	16.8	19	0.65
MI0000		0.53	0.002	0.12	1.66	8.2	10	170	0.71	0.43	0.24	0.08	6.84	15.6	21	1.43
MI0050		0.63	0.006	0.04	1.20	20.0	10	130	0.76	0.60	0.04	0.04	8.84	24.6	18	0.61
MI0100		0.59	0.003	0.04	1.69	16.2	10	90	0.73	0.49	0.02	0.07	10.55	16.4	21	1.11
MI0150		0.64	0.001	0.04	1.59	17.6	10	70	0.54	0.45	0.03	0.08	10.25	15.4	21	1.36
MI0200		0.61	0.003	0.03	1.49	25.1	10	60	0.72	0.51	0.02	0.08	9.52	20.1	20	0.74
MI0250		0.70	0.004	0.09	1.20	10.0	10	90	0.65	0.48	0.21	0.07	9.31	13.6	18	0.48
MI0300		0.68	0.005	0.08	1.01	18.4	10	80	0.80	0.42	0.09	0.10	10.65	23.4	17	0.75
MI0350		0.54	0.003	0.14	1.45	10.4	10	240	0.79	0.37	0.40	0.20	11.95	17.9	21	0.74
MI0400		0.72	0.002	0.04	1.30	13.2	10	60	0.77	0.40	0.16	0.10	13.30	19.5	19	0.69





ALS Canada Ltd.  
 2103 Dollarton Hwy  
 North Vancouver BC V7H 0A7  
 Phone: +1 (604) 984 0221 Fax: +1 (604) 984 0218  
 www.alsglobal.com/geochemistry

To: 18526 YUKON INC  
 BOX 11250  
 WHITEHORSE YT Y1A 6N4

Page: 3 - B  
 Total # Pages: 6 (A - D)  
 Plus Appendix Pages  
 Finalized Date: 11-SEP-2019  
 Account: YUKOIN

Project: Elnarson 2019

**CERTIFICATE OF ANALYSIS WH19207372**

Sample Description	Method	AuME-TL43	AuME-TL43	AuME-TL43	AuME-TL43	AuME-TL43	AuME-TL43	AuME-TL43	AuME-TL43	AuME-TL43	AuME-TL43	AuME-TL43	AuME-TL43	AuME-TL43	AuME-TL43	
	Analyte	Cu	Fe	Ga	Ge	Hf	Hg	In	K	La	Li	Mg	Mn	Mo	Na	Nb
Units		ppm	%	ppm	ppm	ppm	ppm	ppm	%	ppm	ppm	%	ppm	ppm	%	ppm
LOD		0.2	0.01	0.05	0.05	0.02	0.01	0.005	0.01	0.2	0.1	0.01	5	0.05	0.01	0.05
MH0250		27.2	3.50	4.98	<0.05	0.11	0.05	0.031	0.04	4.4	36.6	0.46	370	0.47	0.01	0.16
MH0300		27.4	3.62	3.27	<0.05	0.05	0.05	0.028	0.02	4.7	24.6	0.33	453	0.47	0.01	0.08
MH0350		22.1	4.58	4.88	<0.05	0.05	0.03	0.034	0.03	6.2	24.1	0.28	525	1.03	0.01	0.32
MH0400		32.7	5.51	5.51	<0.05	0.04	0.03	0.032	0.03	4.8	21.7	0.26	561	1.19	0.01	0.18
MH0450		33.9	3.56	3.49	<0.05	0.06	0.08	0.026	0.04	3.9	21.0	0.32	800	0.78	0.01	0.25
MH0500		33.5	3.70	3.19	<0.05	0.06	0.08	0.029	0.03	5.7	21.5	0.29	363	0.40	0.01	0.15
MH0550		27.0	4.52	4.36	<0.05	0.07	0.06	0.030	0.04	4.8	32.5	0.41	300	0.60	0.01	0.12
MH0600		16.1	4.01	4.00	<0.05	0.09	0.05	0.033	0.06	3.8	19.5	0.27	2450	0.82	0.01	0.22
MH0650		22.7	2.89	4.33	<0.05	0.02	0.02	0.025	0.03	7.5	9.6	0.13	303	1.00	0.01	0.28
MH0700		34.0	4.11	2.69	<0.05	0.02	0.02	0.029	0.02	4.5	11.4	0.19	590	0.79	0.01	0.14
MH0800		56.8	5.02	1.31	<0.05	<0.02	0.04	0.058	0.02	2.8	4.4	0.07	1180	0.47	0.01	0.08
MH0850		42.0	5.74	3.11	<0.05	0.05	0.07	0.043	0.03	6.2	22.5	0.28	1420	1.88	0.01	0.13
MH0900		26.8	4.85	4.97	<0.05	0.05	0.03	0.035	0.04	6.5	26.7	0.37	1120	1.74	0.01	0.43
MH0950		35.3	4.88	3.05	<0.05	0.04	0.03	0.035	0.03	4.8	19.8	0.29	927	0.78	0.01	0.13
MH1000		35.0	5.55	3.90	<0.05	0.06	0.02	0.036	0.02	3.7	30.5	0.31	576	0.77	0.01	0.14
MH1050		26.7	4.99	4.31	<0.05	0.04	0.02	0.032	0.02	4.0	30.3	0.34	452	0.82	<0.01	0.12
MH1100		34.7	4.65	2.30	<0.05	0.04	0.07	0.034	0.03	4.7	14.9	0.32	571	0.47	0.01	<0.05
MH1150		37.6	4.50	2.32	<0.05	0.04	0.06	0.034	0.03	6.1	14.4	0.36	701	0.39	0.01	<0.05
MH1200		40.5	5.09	2.70	<0.05	0.04	0.07	0.037	0.04	5.3	17.0	0.38	807	0.97	0.01	<0.05
MH1250		31.1	4.24	2.71	<0.05	0.04	0.06	0.033	0.02	4.1	15.7	0.25	285	0.46	0.01	<0.05
MH1300		22.6	4.35	3.93	<0.05	0.02	0.03	0.028	0.03	4.0	15.2	0.19	298	0.76	0.01	0.14
MH1350		30.4	4.32	2.89	<0.05	0.04	0.07	0.032	0.03	5.0	16.9	0.25	378	0.46	0.01	<0.05
MH1400		28.2	5.81	2.86	<0.05	0.04	0.05	0.040	0.04	4.9	12.0	0.18	1090	1.04	0.01	0.07
MH1450		35.9	4.54	2.69	<0.05	0.06	0.09	0.035	0.03	5.6	15.7	0.24	472	0.53	0.01	<0.05
MH1500		29.5	4.22	2.49	<0.05	0.05	0.07	0.033	0.03	4.2	14.6	0.24	408	0.52	0.01	0.05
MH1550		40.8	4.53	4.38	<0.05	0.08	0.06	0.026	0.03	8.4	33.5	0.56	714	2.10	0.01	0.13
MH1650		54.4	3.66	4.11	<0.05	0.12	0.18	0.032	0.05	8.0	24.1	0.40	523	1.23	0.03	0.25
MH1700		48.6	4.11	3.61	<0.05	0.11	0.11	0.029	0.05	6.2	24.0	0.38	459	0.96	0.01	0.22
MH1750		44.5	3.50	3.89	<0.05	0.07	0.11	0.026	0.04	5.1	25.2	0.40	396	0.70	0.01	0.15
MH1800		31.9	3.75	4.00	<0.05	0.10	0.07	0.028	0.05	4.8	28.6	0.44	1460	0.68	0.01	0.12
MH1850		35.8	4.61	4.19	<0.05	0.05	0.02	0.032	0.03	4.7	26.3	0.38	844	1.20	0.01	0.10
MI0000		21.9	4.27	4.83	<0.05	0.11	0.05	0.028	0.04	3.5	40.8	0.48	628	0.52	0.01	0.07
MI0050		66.7	6.70	3.79	<0.05	0.04	0.05	0.044	0.02	4.2	23.9	0.35	751	0.62	0.01	<0.05
MI0100		35.7	5.72	5.25	<0.05	0.05	0.03	0.037	0.03	4.7	31.9	0.30	538	0.93	0.01	0.14
MI0150		32.7	5.26	4.47	<0.05	0.06	0.02	0.034	0.02	4.6	24.3	0.29	489	1.04	0.01	0.23
MI0200		57.4	6.21	3.97	<0.05	0.04	0.05	0.047	0.02	3.9	26.9	0.32	721	0.64	0.01	<0.05
MI0250		39.6	4.56	3.46	<0.05	0.04	0.06	0.039	0.02	4.3	22.1	0.30	535	0.59	0.01	0.05
MI0300		58.6	5.51	2.99	<0.05	0.02	0.10	0.045	0.02	4.5	18.6	0.30	1060	0.89	0.01	<0.05
MI0350		30.6	4.64	4.06	<0.05	0.09	0.08	0.038	0.04	5.5	28.9	0.35	1690	0.90	0.01	0.07
MI0400		37.7	5.03	3.95	<0.05	0.03	0.05	0.029	0.03	5.7	29.1	0.40	817	0.64	0.01	<0.05



ALS Canada Ltd.  
 2103 Dollarton Hwy  
 North Vancouver BC V7H 0A7  
 Phone: +1 (604) 984 0221 Fax: +1 (604) 984 0218  
 www.alsglobal.com/geochemistry

To: 18526 YUKON INC  
 BOX 11250  
 WHITEHORSE YT Y1A 6N4

Page: 3 - C  
 Total # Pages: 6 (A - D)  
 Plus Appendix Pages  
 Finalized Date: 11-SEP-2019  
 Account: YUKOIN

Project: Elnarson 2019

**CERTIFICATE OF ANALYSIS WH19207372**

Sample Description	Method Analyte Units LOD	AuME-TL43	AuME-TL43	AuME-TL43	AuME-TL43	AuME-TL43	AuME-TL43	AuME-TL43	AuME-TL43	AuME-TL43	AuME-TL43	AuME-TL43	AuME-TL43	AuME-TL43	AuME-TL43	
		Ni	P	Pb	Rb	Re	S	Sb	Sc	Se	Sn	Sr	Ta	Te	Th	Ti
		ppm	ppm	ppm	ppm	ppm	%	ppm	ppm	ppm	ppm	ppm	ppm	ppm	ppm	ppm
		0.2	10	0.2	0.1	0.001	0.01	0.05	0.1	0.2	0.2	0.2	0.01	0.01	0.2	0.005
MH0250		32.0	290	30.1	5.0	<0.001	0.07	0.34	4.6	0.3	0.4	24.8	<0.01	0.02	3.0	<0.005
MH0300		24.9	330	19.7	2.7	<0.001	0.02	0.61	4.0	0.3	0.2	18.4	<0.01	0.02	2.6	<0.005
MH0350		25.6	400	20.3	5.4	<0.001	0.01	0.69	3.4	<0.2	0.4	7.3	<0.01	0.03	3.1	<0.005
MH0400		24.1	450	26.8	5.2	<0.001	0.01	0.76	2.8	0.4	0.3	9.1	<0.01	0.06	2.7	<0.005
MH0450		20.6	850	21.6	5.0	<0.001	0.09	0.61	2.0	0.8	0.3	65.1	<0.01	0.04	0.9	<0.005
MH0500		23.6	570	23.3	3.5	<0.001	0.04	0.60	4.4	0.6	0.2	27.5	<0.01	0.02	2.2	<0.005
MH0550		29.6	360	23.6	4.2	<0.001	0.03	0.36	4.9	0.5	0.3	21.7	<0.01	0.03	3.6	<0.005
MH0600		19.3	620	24.6	8.5	<0.001	0.05	0.43	3.2	0.5	0.4	48.3	<0.01	0.04	1.7	<0.005
MH0650		12.3	630	16.9	5.2	<0.001	0.02	0.55	1.5	<0.2	0.5	24.6	<0.01	0.04	0.7	<0.005
MH0700		17.3	470	23.4	3.6	<0.001	0.01	0.82	3.6	<0.2	0.3	7.1	<0.01	0.03	2.8	<0.005
MH0800		14.6	300	16.4	2.5	<0.001	<0.01	0.47	8.6	<0.2	0.3	6.1	<0.01	0.02	2.0	<0.005
MH0850		34.3	800	59.7	4.9	<0.001	0.02	1.92	5.8	0.7	0.3	13.2	<0.01	0.05	2.9	<0.005
MH0900		26.0	950	32.5	6.2	<0.001	0.04	0.98	3.1	0.3	0.4	23.0	<0.01	0.05	1.4	<0.005
MH0950		25.4	490	32.2	4.6	<0.001	0.01	1.03	3.2	0.2	0.3	8.5	<0.01	0.03	2.5	<0.005
MH1000		26.9	330	29.3	6.3	<0.001	0.01	0.95	3.6	0.2	0.3	4.3	<0.01	0.04	3.0	<0.005
MH1050		24.6	330	21.4	4.8	<0.001	0.01	0.87	2.9	0.2	0.3	4.0	<0.01	0.03	3.1	<0.005
MH1100		26.6	330	26.5	2.5	<0.001	0.02	1.67	4.6	<0.2	0.2	16.0	<0.01	0.02	3.0	<0.005
MH1150		27.9	270	26.0	2.1	<0.001	0.04	1.35	4.8	<0.2	0.3	17.6	<0.01	0.03	3.7	<0.005
MH1200		32.3	310	33.6	3.4	<0.001	0.04	1.44	5.2	<0.2	0.3	17.3	<0.01	0.03	3.6	<0.005
MH1250		20.0	230	21.6	3.5	<0.001	0.01	1.24	4.1	<0.2	0.2	12.8	<0.01	0.03	2.5	<0.005
MH1300		17.7	230	20.6	5.5	<0.001	0.01	1.14	2.5	<0.2	0.4	13.8	<0.01	0.03	1.9	<0.005
MH1350		22.7	260	21.6	4.1	<0.001	0.01	1.22	4.4	0.2	0.3	12.7	<0.01	0.03	2.8	<0.005
MH1400		24.3	430	37.8	4.3	<0.001	0.02	1.60	4.5	<0.2	0.3	9.8	<0.01	0.04	2.9	<0.005
MH1450		24.0	390	24.5	3.7	<0.001	0.01	1.32	4.9	0.6	0.3	17.3	<0.01	0.03	3.0	<0.005
MH1500		21.0	340	26.3	3.5	<0.001	0.02	1.33	4.4	0.2	0.2	16.4	<0.01	0.03	2.3	<0.005
MH1550		35.2	610	21.8	3.5	0.001	0.02	0.82	4.0	0.6	0.3	27.7	<0.01	0.05	3.6	<0.005
MH1650		24.0	1440	24.1	6.0	0.001	0.15	0.62	3.7	1.5	0.3	68.5	<0.01	0.05	1.6	<0.005
MH1700		22.6	950	27.3	6.4	0.001	0.10	0.55	4.0	2.0	0.3	62.8	<0.01	0.04	1.9	<0.005
MH1750		24.6	940	19.5	3.6	0.002	0.11	0.57	2.5	2.0	0.3	65.8	<0.01	0.03	1.3	<0.005
MH1800		27.5	630	20.3	3.9	0.002	0.10	0.31	3.8	1.3	0.2	53.7	<0.01	0.04	2.3	<0.005
MH1850		26.9	490	34.5	4.5	<0.001	0.01	0.70	3.5	0.2	0.2	17.8	<0.01	0.05	2.4	<0.005
MI0000		29.6	360	23.7	4.6	<0.001	0.03	0.25	4.2	<0.2	0.3	24.7	<0.01	0.03	2.5	<0.005
MI0050		37.6	370	39.5	2.4	<0.001	0.01	0.64	6.7	0.2	0.2	8.4	<0.01	0.04	3.4	<0.005
MI0100		27.6	370	29.2	6.4	<0.001	0.01	0.54	3.6	0.2	0.3	7.1	<0.01	0.04	3.4	<0.005
MI0150		27.4	430	27.3	6.6	<0.001	0.01	0.66	2.9	0.3	0.4	7.4	<0.01	0.04	2.9	<0.005
MI0200		30.5	310	42.3	4.8	<0.001	0.01	0.78	5.5	0.2	0.3	5.5	<0.01	0.05	3.7	<0.005
MI0250		29.1	390	27.6	3.2	<0.001	0.01	0.49	5.9	0.2	0.2	18.3	<0.01	0.04	3.2	<0.005
MI0300		29.6	490	36.2	2.3	<0.001	0.01	0.89	7.0	0.2	0.2	10.0	<0.01	0.04	3.6	<0.005
MI0350		31.5	530	26.0	5.0	<0.001	0.04	0.33	5.8	0.7	0.3	28.2	<0.01	0.03	3.0	<0.005
MI0400		32.8	420	29.3	2.3	<0.001	<0.01	0.55	4.8	<0.2	0.2	16.5	<0.01	0.03	4.0	<0.005



ALS Canada Ltd.  
 2103 Dollarton Hwy  
 North Vancouver BC V7H 0A7  
 Phone: +1 (604) 984 0221 Fax: +1 (604) 984 0218  
 www.alsglobal.com/geochemistry

To: 18526 YUKON INC  
 BOX 11250  
 WHITEHORSE YT Y1A 6N4

Page: 3 - D  
 Total # Pages: 6 (A - D)  
 Plus Appendix Pages  
 Finalized Date: 11-SEP-2019  
 Account: YUKOIN

Project: Elnarson 2019

**CERTIFICATE OF ANALYSIS WH19207372**

Sample Description	Method Analyte Units LOD	AuME-TL43	AuME-TL43	AuME-TL43	AuME-TL43	AuME-TL43	AuME-TL43	
		Tl	U	V	W	Y	Zn	Zr
		ppm	ppm	ppm	ppm	ppm	ppm	ppm
		0.02	0.05	1	0.05	0.05	2	0.5
MH0250		0.04	1.23	16	<0.05	6.90	103	3.9
MH0300		0.02	0.61	12	<0.05	6.11	82	1.8
MH0350		0.07	0.58	28	0.09	3.55	73	1.8
MH0400		0.04	0.50	22	0.12	2.77	79	1.8
MH0450		0.05	1.78	17	0.06	5.15	79	1.7
MH0500		0.02	0.97	13	0.05	8.81	89	2.2
MH0550		0.03	1.56	15	<0.05	6.42	108	2.8
MH0600		0.06	1.65	18	<0.05	3.71	125	2.7
MH0650		0.06	0.65	26	0.09	4.35	46	<0.5
MH0700		0.03	0.73	20	0.07	3.16	65	0.7
MH0800		0.02	0.63	19	0.07	3.22	111	<0.5
MH0850		0.06	0.86	20	0.06	8.19	111	1.6
MH0900		0.07	0.95	33	0.10	5.40	84	1.3
MH0950		0.04	0.57	17	0.07	3.43	89	1.1
MH1000		0.03	0.51	19	0.06	1.97	91	2.1
MH1050		0.04	0.47	19	0.06	2.07	82	1.5
MH1100		0.02	0.71	12	0.06	3.76	98	1.3
MH1150		0.02	0.69	11	0.05	4.11	90	1.8
MH1200		0.03	0.65	13	0.05	4.08	123	1.6
MH1250		0.03	0.77	12	0.05	4.01	77	1.3
MH1300		0.05	0.51	20	0.08	2.31	83	0.6
MH1350		0.03	0.90	13	0.05	4.15	80	1.4
MH1400		0.03	0.64	16	0.06	3.48	96	1.3
MH1450		0.03	0.86	12	<0.05	5.24	81	1.8
MH1500		0.02	0.77	12	0.05	4.41	90	1.7
MH1550		0.04	1.19	20	<0.05	7.01	110	2.6
MH1650		0.06	4.41	19	<0.05	11.00	105	3.6
MH1700		0.05	3.60	18	<0.05	8.31	115	3.3
MH1750		0.04	5.42	15	<0.05	6.71	65	2.4
MH1800		0.04	0.86	15	<0.05	6.04	86	3.4
MH1850		0.04	0.48	18	<0.05	3.47	101	1.6
MI0000		0.03	0.78	14	<0.05	4.53	106	3.3
MI0050		0.02	0.62	17	<0.05	5.56	134	1.5
MI0100		0.06	0.56	21	0.05	3.44	90	1.8
MI0150		0.07	0.56	23	0.08	3.37	90	2.1
MI0200		0.04	0.59	16	<0.05	3.28	107	1.4
MI0250		0.03	0.62	15	<0.05	5.47	106	1.4
MI0300		0.02	0.66	17	<0.05	5.90	124	1.0
MI0350		0.05	1.32	17	<0.05	7.55	127	2.7
MI0400		0.02	0.58	16	<0.05	5.54	104	1.1



ALS Canada Ltd.  
 2103 Dollarton Hwy  
 North Vancouver BC V7H 0A7  
 Phone: +1 (604) 984 0221 Fax: +1 (604) 984 0218  
 www.alsglobal.com/geochemistry

To: 18526 YUKON INC  
 BOX 11250  
 WHITEHORSE YT Y1A 6N4

Page: 4 - A  
 Total # Pages: 6 (A - D)  
 Plus Appendix Pages  
 Finalized Date: 11-SEP-2019  
 Account: YUKOIN

Project: Elnarson 2019

**CERTIFICATE OF ANALYSIS WH19207372**

Sample Description	Method Analyte Units LOD	WEI-21	AuME-TL43	AuME-TL43	AuME-TL43	AuME-TL43	AuME-TL43	AuME-TL43	AuME-TL43	AuME-TL43	AuME-TL43	AuME-TL43	AuME-TL43	AuME-TL43	AuME-TL43	AuME-TL43
		Recvd Wt. kg	Au ppm	Ag ppm	Al %	As ppm	B ppm	Ba ppm	Be ppm	Bi ppm	Ca %	Cd ppm	Ce ppm	Co ppm	Cr ppm	Cs ppm
		0.02	0.001	0.01	0.01	0.1	10	10	0.05	0.01	0.01	0.01	0.02	0.1	1	0.05
MI0450		0.66	0.002	0.03	0.96	13.5	10	70	0.88	0.36	0.02	0.08	9.32	16.7	19	1.31
MI0500		0.67	0.001	0.04	0.74	12.2	10	60	0.52	0.43	0.04	0.09	8.67	13.7	17	1.72
MI0550		0.66	0.001	0.05	0.97	7.4	10	120	1.22	0.34	0.06	0.10	9.29	14.3	17	1.81
MI0600		0.55	0.002	0.04	1.25	10.4	10	120	1.01	0.34	0.03	0.06	12.60	11.9	20	1.14
MI0650		0.67	0.001	0.07	0.56	2.0	10	150	1.02	0.29	0.20	0.11	7.50	16.1	16	1.78
MI0700		0.51	0.001	0.06	1.47	16.6	10	190	0.87	0.37	0.28	0.18	13.00	15.5	23	1.65
MI0750		0.51	0.002	0.12	1.61	17.0	10	110	0.83	0.39	0.17	0.05	13.65	9.2	22	1.48
MI0800		0.61	0.001	0.07	1.83	17.6	10	80	1.06	0.46	0.03	0.20	21.9	19.3	26	1.43
MI0850		0.46	0.003	0.04	0.99	25.3	10	70	0.96	0.36	0.12	0.02	8.75	13.1	16	1.35
MI0900		0.52	0.006	0.07	0.94	32.0	10	90	1.01	0.40	0.16	0.06	10.85	17.8	15	1.94
MI0950		0.59	0.002	0.05	0.99	30.8	10	70	0.86	0.36	0.09	0.05	11.15	17.4	17	1.77
MI1000		0.62	0.003	0.05	0.78	28.5	10	70	0.87	0.39	0.14	0.05	11.20	18.3	14	1.84
MI1100		0.59	0.004	0.11	1.07	16.6	10	80	0.95	0.43	0.19	0.11	14.00	18.6	18	1.78
MI1150		0.59	0.001	0.17	1.44	14.7	10	150	1.12	0.36	0.45	0.46	18.05	16.6	24	1.59
MI1200		0.60	0.005	0.06	1.56	23.7	<10	100	0.99	0.48	0.14	0.14	12.60	18.6	23	0.90
MI1250		0.60	0.005	0.08	1.30	15.5	10	170	1.14	0.86	0.09	0.15	12.75	20.6	21	1.08
MI1300		0.55	0.001	0.14	1.67	10.8	10	120	0.88	0.32	0.40	0.17	14.65	14.6	24	0.83
MI1350		0.62	0.002	0.15	1.87	13.9	10	110	0.99	0.38	0.27	0.27	17.35	19.9	25	1.08
MI1400		0.56	0.002	0.11	1.46	15.1	10	120	1.06	0.37	0.19	0.15	16.35	16.7	24	1.13
MI1450		0.60	<0.001	0.04	1.03	5.6	10	120	0.37	0.34	0.37	0.11	6.83	12.3	19	1.06
MI1500		0.54	0.003	0.20	1.41	14.8	10	180	1.26	0.35	0.61	0.20	19.20	15.2	23	1.32
MI1550		0.46	0.001	0.17	1.34	9.2	10	330	1.05	0.32	0.78	0.26	13.30	14.3	18	0.99
MI1600		0.40	0.001	0.14	1.34	12.0	10	190	1.02	0.33	0.47	0.12	17.25	15.0	20	1.02
MI1650		0.50	0.003	0.21	1.57	11.3	10	140	1.18	0.34	0.72	0.20	17.05	18.4	22	1.03
MI1700		0.52	0.001	0.16	1.53	10.4	10	150	0.95	0.34	0.99	0.17	13.15	17.1	23	0.87
MI1750		0.59	0.001	0.08	1.69	19.2	10	110	1.18	0.43	0.20	0.15	13.40	20.5	27	1.89
MI1800		0.64	0.001	0.04	1.79	16.9	10	70	1.30	0.37	0.03	0.10	14.20	18.5	27	1.35
MI1850		0.55	<0.001	0.10	1.62	11.7	10	110	0.88	0.40	0.03	0.34	9.81	16.4	24	1.25
MJ0000		0.38	0.008	0.24	1.82	14.2	<10	240	1.32	0.43	0.15	0.09	10.25	15.4	23	1.88
MJ0050		0.62	0.015	0.03	1.59	39.6	<10	50	0.86	0.42	0.02	0.08	11.40	19.8	23	0.71
MJ0100		0.74	0.020	0.06	1.47	21.5	<10	110	0.85	0.48	0.19	0.08	10.35	20.7	21	0.85
MJ0150		0.62	0.004	0.10	1.55	9.6	<10	160	0.76	0.37	0.34	0.11	10.00	15.2	22	0.61
MJ0200		0.54	0.004	0.03	1.57	12.7	<10	120	0.96	0.52	0.02	0.04	6.94	23.6	21	0.56
MJ0250		0.57	0.003	0.05	0.69	9.7	10	200	0.84	0.47	0.02	0.03	6.97	23.3	14	0.54
MJ0300		0.65	0.002	0.04	0.79	31.8	<10	40	0.77	0.49	0.04	0.06	10.30	16.8	12	0.78
MJ0350		0.59	0.003	0.02	0.55	34.3	<10	30	0.85	0.53	0.01	0.03	13.85	21.7	13	0.88
MJ0400		0.57	0.001	0.01	0.87	39.1	<10	30	0.48	0.41	<0.01	0.05	6.08	15.5	15	0.72
MJ0450		0.62	0.003	0.04	0.56	48.5	<10	40	0.56	0.59	0.11	0.05	4.64	16.6	11	0.80
MJ0500		0.38	0.002	0.09	1.48	20.7	<10	50	0.61	0.51	0.16	0.04	8.14	17.9	21	0.74
MJ0550		0.54	0.003	0.04	0.58	7.1	<10	70	1.05	0.37	0.01	0.03	8.36	20.3	20	0.98



ALS Canada Ltd.  
 2103 Dollarton Hwy  
 North Vancouver BC V7H 0A7  
 Phone: +1 (604) 984 0221 Fax: +1 (604) 984 0218  
 www.alsglobal.com/geochemistry

To: 18526 YUKON INC  
 BOX 11250  
 WHITEHORSE YT Y1A 6N4

Page: 4 - B  
 Total # Pages: 6 (A - D)  
 Plus Appendix Pages  
 Finalized Date: 11-SEP-2019  
 Account: YUKOIN

Project: Elnarson 2019

**CERTIFICATE OF ANALYSIS WH19207372**

Sample Description	Method Analyte Units LOD	AuME-TL43	AuME-TL43	AuME-TL43	AuME-TL43	AuME-TL43	AuME-TL43	AuME-TL43	AuME-TL43	AuME-TL43	AuME-TL43	AuME-TL43	AuME-TL43	AuME-TL43	AuME-TL43	AuME-TL43
		Cu ppm	Fe %	Ga ppm	Ge ppm	Hf ppm	Hg ppm	In ppm	K %	La ppm	Li ppm	Mg %	Mn ppm	Mo ppm	Na %	Nb ppm
		0.2	0.01	0.05	0.05	0.02	0.01	0.005	0.01	0.2	0.1	0.01	5	0.05	0.01	0.05
MI0450		40.8	4.50	2.67	<0.05	0.02	0.03	0.038	0.02	3.7	13.8	0.19	827	0.80	0.01	0.11
MI0500		21.3	3.45	3.37	<0.05	<0.02	0.01	0.027	0.03	3.7	8.0	0.14	1640	1.29	0.01	0.16
MI0550		27.5	3.43	2.69	<0.05	0.04	0.02	0.039	0.04	3.8	10.6	0.16	1240	0.79	0.01	0.12
MI0600		30.8	4.35	3.85	<0.05	0.03	0.03	0.039	0.03	5.9	15.2	0.25	568	0.95	0.01	0.20
MI0650		30.8	3.27	1.65	<0.05	0.03	0.03	0.031	0.03	2.9	7.6	0.12	728	0.52	0.01	0.12
MI0700		29.1	4.69	4.65	<0.05	0.05	0.02	0.034	0.03	5.6	28.7	0.44	868	1.50	0.01	0.27
MI0750		18.1	4.11	4.76	<0.05	0.07	0.05	0.027	0.02	6.5	25.7	0.43	270	0.82	0.01	0.23
MI0800		33.0	4.94	4.48	<0.05	0.06	0.04	0.040	0.03	7.3	34.8	0.43	1100	1.88	0.01	0.38
MI0850		29.1	4.74	2.97	<0.05	0.04	0.06	0.033	0.02	4.0	21.7	0.27	313	0.53	0.01	0.05
MI0900		34.3	4.44	2.78	<0.05	0.06	0.12	0.034	0.03	4.7	20.6	0.25	581	0.52	0.01	0.05
MI0950		25.6	4.23	2.97	<0.05	0.05	0.06	0.033	0.03	4.8	20.6	0.28	635	1.03	0.01	0.08
MI1000		35.2	4.37	2.42	<0.05	0.04	0.07	0.035	0.02	4.8	17.1	0.25	1180	0.69	0.01	<0.05
MI1100		40.6	4.15	3.22	<0.05	0.04	0.09	0.037	0.03	6.5	25.4	0.31	468	0.92	0.01	0.06
MI1150		40.9	4.68	3.96	<0.05	0.07	0.05	0.033	0.04	7.4	33.2	0.43	1270	1.94	0.01	0.16
MI1200		52.3	5.32	4.42	<0.05	0.06	0.03	0.039	0.02	4.7	30.9	0.44	749	1.02	0.01	0.06
MI1250		58.2	4.87	3.58	<0.05	0.03	0.08	0.038	0.02	6.3	22.5	0.37	940	1.25	0.01	0.08
MI1300		34.4	4.25	4.77	<0.05	0.07	0.05	0.032	0.03	6.5	34.9	0.52	554	1.56	0.01	0.16
MI1350		50.5	5.07	5.24	<0.05	0.06	0.05	0.032	0.06	8.3	39.6	0.57	823	1.84	0.01	0.07
MI1400		48.9	5.00	4.08	<0.05	0.03	0.05	0.034	0.03	8.0	29.5	0.45	740	1.52	0.01	0.12
MI1450		16.3	2.97	4.79	<0.05	0.03	0.02	0.018	0.03	3.3	20.6	0.36	574	1.34	0.01	0.26
MI1500		42.8	3.86	3.83	<0.05	0.07	0.08	0.026	0.05	8.7	25.2	0.43	996	1.88	0.01	0.29
MI1550		34.9	3.44	3.51	<0.05	0.08	0.08	0.023	0.04	6.3	23.7	0.37	797	1.32	0.01	0.18
MI1600		30.0	3.88	3.63	<0.05	0.07	0.07	0.025	0.04	8.2	27.1	0.42	578	1.27	0.01	0.16
MI1650		40.5	4.03	4.34	<0.05	0.09	0.08	0.027	0.05	7.6	32.5	0.46	832	1.42	0.01	0.19
MI1700		46.8	3.52	4.34	<0.05	0.07	0.05	0.026	0.04	5.2	28.5	0.46	933	1.76	0.01	0.34
MI1750		40.9	5.04	4.59	<0.05	0.05	0.03	0.032	0.06	5.5	45.3	0.45	804	1.96	0.01	0.26
MI1800		32.9	4.66	5.11	<0.05	0.05	0.02	0.027	0.05	6.5	48.5	0.53	496	1.95	0.01	0.21
MI1850		23.2	5.23	6.12	<0.05	0.06	0.05	0.028	0.05	4.7	35.0	0.27	804	1.72	0.01	0.63
MJ0000		31.0	4.23	4.91	<0.05	0.18	0.11	0.033	0.07	5.4	38.8	0.40	575	0.48	0.01	0.14
MJ0050		41.7	5.87	4.57	<0.05	0.05	0.04	0.041	0.03	4.9	34.4	0.35	662	0.74	0.01	0.11
MJ0100		50.0	5.30	4.75	<0.05	0.03	0.04	0.034	0.02	4.8	37.0	0.43	645	0.68	0.01	0.06
MJ0150		25.3	4.22	4.53	<0.05	0.10	0.07	0.031	0.03	4.5	38.7	0.45	378	0.49	0.01	0.12
MJ0200		68.7	5.46	4.78	<0.05	0.06	0.06	0.032	0.02	3.1	36.2	0.49	651	0.48	0.01	<0.05
MJ0250		59.2	6.28	2.16	<0.05	<0.02	0.05	0.036	0.02	3.4	13.2	0.21	699	0.51	0.01	<0.05
MJ0300		55.2	6.67	2.08	<0.05	<0.02	0.07	0.051	0.02	4.3	12.8	0.18	572	0.59	0.01	<0.05
MJ0350		46.6	6.19	1.92	<0.05	<0.02	0.07	0.036	0.02	6.7	7.6	0.12	350	0.78	0.01	<0.05
MJ0400		52.2	8.20	2.51	<0.05	0.04	0.02	0.054	0.02	2.6	11.2	0.15	536	0.71	0.01	0.11
MJ0450		66.8	7.03	1.69	<0.05	0.02	0.08	0.042	0.02	2.6	9.0	0.13	327	0.62	0.01	<0.05
MJ0500		48.9	4.97	4.48	<0.05	0.08	0.14	0.032	0.02	3.4	29.5	0.46	463	0.53	0.01	<0.05
MJ0550		58.9	5.03	1.95	<0.05	<0.02	0.03	0.031	0.02	3.3	7.9	0.18	788	0.40	0.01	0.10



ALS Canada Ltd.  
 2103 Dollarton Hwy  
 North Vancouver BC V7H 0A7  
 Phone: +1 (604) 984 0221 Fax: +1 (604) 984 0218  
 www.alsglobal.com/geochemistry

To: 18526 YUKON INC  
 BOX 11250  
 WHITEHORSE YT Y1A 6N4

Page: 4 - C  
 Total # Pages: 6 (A - D)  
 Plus Appendix Pages  
 Finalized Date: 11-SEP-2019  
 Account: YUKOIN

Project: Elnarson 2019

**CERTIFICATE OF ANALYSIS WH19207372**

Sample Description	Method Analyte Units LOD	AuME-TL43	AuME-TL43	AuME-TL43	AuME-TL43	AuME-TL43	AuME-TL43	AuME-TL43	AuME-TL43	AuME-TL43	AuME-TL43	AuME-TL43	AuME-TL43	AuME-TL43	AuME-TL43	AuME-TL43	
		Ni	P	Pb	Rb	Re	S	Sb	Sc	Se	Sn	Sr	Ta	Te	Th	Ti	
		ppm	ppm	ppm	ppm	ppm	%	ppm	ppm	ppm	ppm	ppm	ppm	ppm	ppm	ppm	%
		0.2	10	0.2	0.1	0.001	0.01	0.05	0.1	0.2	0.2	0.2	0.2	0.01	0.01	0.2	0.005
MI0450		18.5	440	27.8	4.8	<0.001	0.01	0.56	3.5	0.2	0.3	5.6	<0.01	0.05	2.8	<0.005	
MI0500		11.8	770	29.0	5.9	<0.001	0.02	0.60	1.3	<0.2	0.4	5.8	<0.01	0.06	0.5	0.005	
MI0550		13.6	850	24.4	5.4	<0.001	0.02	0.38	4.7	<0.2	0.4	7.3	<0.01	0.04	1.5	<0.005	
MI0600		18.2	370	16.4	6.1	<0.001	0.01	0.50	4.4	0.2	0.4	6.3	<0.01	0.05	2.7	<0.005	
MI0650		15.0	270	15.2	4.0	<0.001	0.02	0.21	4.7	<0.2	0.3	13.4	<0.01	0.02	1.9	<0.005	
MI0700		27.0	760	32.8	6.2	<0.001	0.03	0.84	3.4	0.2	0.3	20.2	<0.01	0.06	1.7	<0.005	
MI0750		24.8	670	19.1	5.6	<0.001	0.02	0.49	3.0	0.3	0.3	14.2	<0.01	0.04	2.5	<0.005	
MI0800		29.4	630	34.0	6.6	<0.001	0.02	0.97	3.8	0.4	0.4	6.2	<0.01	0.07	3.9	<0.005	
MI0850		22.5	210	23.5	3.2	<0.001	0.01	1.23	4.6	0.2	0.2	13.0	<0.01	0.02	2.8	<0.005	
MI0900		26.0	250	26.5	3.9	<0.001	0.02	1.32	4.8	0.2	0.3	17.3	<0.01	0.02	3.0	<0.005	
MI0950		23.4	370	25.9	4.2	<0.001	0.02	1.15	4.1	0.3	0.2	12.0	<0.01	0.03	2.7	<0.005	
MI1000		28.0	330	25.4	2.7	<0.001	0.02	1.61	4.6	0.2	0.2	16.3	<0.01	0.02	2.9	<0.005	
MI1100		28.1	390	31.2	3.4	<0.001	0.01	1.38	5.3	0.3	0.3	16.7	<0.01	0.03	3.8	<0.005	
MI1150		34.5	730	28.8	6.2	<0.001	0.03	0.77	4.6	0.6	0.3	34.2	<0.01	0.04	2.4	<0.005	
MI1200		32.9	330	48.8	3.7	<0.001	0.01	0.89	4.8	<0.2	0.2	12.7	<0.01	0.06	3.5	<0.005	
MI1250		30.1	340	27.7	3.0	<0.001	0.01	0.82	6.8	0.2	0.3	10.5	<0.01	0.05	4.1	<0.005	
MI1300		31.2	610	23.0	4.1	<0.001	0.02	0.64	4.6	0.3	0.3	28.1	<0.01	0.05	3.2	<0.005	
MI1350		39.3	570	27.5	4.2	0.001	0.01	0.82	5.2	0.3	0.2	25.0	<0.01	0.04	5.3	<0.005	
MI1400		32.7	590	27.1	3.3	<0.001	0.01	0.86	5.6	0.2	0.3	18.9	<0.01	0.05	4.2	<0.005	
MI1450		19.3	330	14.3	6.3	<0.001	0.02	0.45	2.1	0.2	0.3	23.2	<0.01	0.04	1.8	<0.005	
MI1500		33.0	560	24.3	5.1	<0.001	0.03	0.82	4.1	0.5	0.3	36.1	<0.01	0.06	2.3	<0.005	
MI1550		27.3	620	21.7	4.9	<0.001	0.04	0.60	4.0	0.4	0.2	37.1	<0.01	0.03	2.2	<0.005	
MI1600		30.6	410	21.2	3.8	<0.001	0.02	0.73	4.7	0.2	0.2	27.2	<0.01	0.04	3.1	<0.005	
MI1650		35.6	640	24.0	4.3	<0.001	0.03	0.67	4.9	0.4	0.3	37.4	<0.01	0.08	3.5	<0.005	
MI1700		30.3	530	23.7	4.8	<0.001	0.05	0.62	3.4	0.7	0.3	42.7	<0.01	0.08	2.1	<0.005	
MI1750		35.3	460	31.9	7.2	<0.001	0.01	0.68	3.7	0.3	0.3	17.8	<0.01	0.05	3.0	<0.005	
MI1800		33.8	280	27.4	4.8	<0.001	0.01	0.70	2.6	0.3	0.3	7.0	<0.01	0.04	3.5	<0.005	
MI1850		22.5	750	19.5	6.4	<0.001	0.02	0.69	2.3	0.2	0.5	6.3	<0.01	0.06	2.6	<0.005	
MJ0000		29.4	490	24.0	7.4	<0.001	0.03	0.40	6.1	0.3	0.3	20.3	<0.01	0.03	2.9	<0.005	
MJ0050		30.6	310	30.8	5.0	<0.001	0.01	1.07	4.4	0.2	0.3	5.9	<0.01	0.04	3.3	<0.005	
MJ0100		33.9	360	31.3	3.8	<0.001	0.01	1.16	4.6	0.2	0.2	17.9	<0.01	0.03	2.9	<0.005	
MJ0150		29.4	390	23.0	3.7	<0.001	0.03	0.31	4.7	0.6	0.2	23.2	<0.01	0.02	2.8	<0.005	
MJ0200		36.5	270	26.5	2.5	<0.001	0.01	0.51	4.7	<0.2	0.2	11.1	<0.01	0.03	2.5	<0.005	
MJ0250		40.7	280	34.0	2.0	<0.001	0.01	0.47	6.2	<0.2	0.2	13.2	<0.01	0.02	2.7	<0.005	
MJ0300		31.9	410	30.4	3.8	<0.001	0.01	1.27	5.4	0.2	0.2	7.4	<0.01	0.02	2.9	<0.005	
MJ0350		36.0	360	26.3	3.1	<0.001	0.01	1.44	5.1	0.2	0.2	6.5	<0.01	0.03	4.6	<0.005	
MJ0400		26.1	430	38.2	5.5	<0.001	0.01	3.12	3.9	0.3	0.2	3.1	<0.01	0.03	2.7	<0.005	
MJ0450		31.0	360	37.1	2.9	<0.001	0.01	3.14	4.5	0.3	0.2	9.4	<0.01	0.03	1.6	<0.005	
MJ0500		32.2	330	41.9	2.4	<0.001	0.02	0.57	5.0	0.2	0.2	14.3	<0.01	0.03	2.8	<0.005	
MJ0550		17.3	330	21.6	2.3	<0.001	<0.01	0.44	5.1	<0.2	0.4	9.4	<0.01	0.03	4.0	<0.005	



ALS Canada Ltd.  
 2103 Dollarton Hwy  
 North Vancouver BC V7H 0A7  
 Phone: +1 (604) 984 0221 Fax: +1 (604) 984 0218  
 www.alsglobal.com/geochemistry

To: 18526 YUKON INC  
 BOX 11250  
 WHITEHORSE YT Y1A 6N4

Page: 4 - D  
 Total # Pages: 6 (A - D)  
 Plus Appendix Pages  
 Finalized Date: 11-SEP-2019  
 Account: YUKOIN

Project: Elnarson 2019

**CERTIFICATE OF ANALYSIS WH19207372**

Sample Description	Method Analyte Units LOD	AuME-TL43	AuME-TL43	AuME-TL43	AuME-TL43	AuME-TL43	AuME-TL43	
		Tl	U	V	W	Y	Zn	Zr
		ppm	ppm	ppm	ppm	ppm	ppm	ppm
		0.02	0.05	1	0.05	0.05	2	0.5
MI0450		0.03	0.73	22	0.08	2.93	77	0.7
MI0500		0.04	0.53	25	0.12	1.85	62	<0.5
MI0550		0.05	1.00	22	0.08	3.31	76	1.1
MI0600		0.07	0.76	27	0.09	3.96	72	0.8
MI0650		0.03	1.21	16	<0.05	3.03	63	0.9
MI0700		0.06	0.69	27	0.08	5.68	99	1.6
MI0750		0.05	0.90	22	0.07	4.98	93	1.9
MI0800		0.07	0.70	27	0.08	4.59	85	2.0
MI0850		0.02	0.69	13	0.05	3.80	86	1.4
MI0900		0.03	0.79	13	0.07	5.10	99	1.9
MI0950		0.03	0.88	14	0.05	4.42	82	1.6
MI1000		0.02	0.74	12	0.05	4.52	95	1.4
MI1100		0.03	0.79	14	0.07	5.97	106	1.6
MI1150		0.05	1.64	22	0.05	8.47	122	2.2
MI1200		0.03	0.69	17	<0.05	5.06	111	2.1
MI1250		0.03	0.74	20	<0.05	9.04	93	1.3
MI1300		0.04	0.76	21	<0.05	6.87	92	2.2
MI1350		0.05	0.55	22	<0.05	7.46	121	3.1
MI1400		0.04	0.71	21	<0.05	7.10	109	1.1
MI1450		0.04	0.53	23	0.05	2.00	65	1.0
MI1500		0.05	1.34	22	0.07	10.15	91	2.1
MI1550		0.04	1.30	17	<0.05	8.30	109	2.4
MI1600		0.04	0.53	16	<0.05	8.02	94	2.3
MI1650		0.05	0.81	18	0.13	10.80	93	2.9
MI1700		0.05	1.47	21	0.05	6.13	73	2.2
MI1750		0.06	0.86	25	0.05	4.93	99	1.6
MI1800		0.04	0.46	25	<0.05	2.43	95	1.9
MI1850		0.05	0.42	36	0.08	1.50	113	2.2
MJ0000		0.04	1.15	17	<0.05	9.28	97	5.8
MJ0050		0.04	0.56	19	<0.05	3.51	95	2.2
MJ0100		0.03	0.57	17	<0.05	4.29	112	1.3
MJ0150		0.03	1.34	16	<0.05	5.69	114	3.2
MJ0200		0.02	0.60	15	<0.05	4.20	112	2.2
MJ0250		0.02	0.60	14	<0.05	4.21	138	0.8
MJ0300		0.03	0.45	11	<0.05	2.14	126	0.6
MJ0350		0.03	0.64	14	<0.05	4.00	124	0.5
MJ0400		0.04	0.36	15	<0.05	1.46	124	1.5
MJ0450		0.02	0.48	12	<0.05	3.83	139	0.7
MJ0500		0.02	0.63	13	<0.05	4.87	98	3.1
MJ0550		0.03	0.81	23	0.05	2.56	89	1.0



ALS Canada Ltd.  
 2103 Dollarton Hwy  
 North Vancouver BC V7H 0A7  
 Phone: +1 (604) 984 0221 Fax: +1 (604) 984 0218  
 www.alsglobal.com/geochemistry

To: 18526 YUKON INC  
 BOX 11250  
 WHITEHORSE YT Y1A 6N4

Page: 5 - A  
 Total # Pages: 6 (A - D)  
 Plus Appendix Pages  
 Finalized Date: 11-SEP-2019  
 Account: YUKOIN

Project: Elnarson 2019

**CERTIFICATE OF ANALYSIS WH19207372**

Sample Description	Method Analyte Units LOD	WEI-21 Recvd Wt. kg	AuME-TL43 Au ppm	AuME-TL43 Ag ppm	AuME-TL43 Al %	AuME-TL43 As ppm	AuME-TL43 B ppm	AuME-TL43 Ba ppm	AuME-TL43 Be ppm	AuME-TL43 Bi ppm	AuME-TL43 Ca %	AuME-TL43 Cd ppm	AuME-TL43 Ce ppm	AuME-TL43 Co ppm	AuME-TL43 Cr ppm	AuME-TL43 Cs ppm
		0.02	0.001	0.01	0.01	0.1	10	10	0.05	0.01	0.01	0.01	0.02	0.1	1	0.05
MJ0600		0.51	0.002	0.11	0.75	3.4	10	70	0.80	0.31	0.60	0.05	7.07	8.4	15	0.89
MJ0650		0.64	0.002	0.04	0.54	4.3	<10	50	1.21	0.33	0.22	0.03	7.04	10.1	15	0.69
MJ0700		0.56	0.001	0.04	0.39	2.6	<10	90	0.69	0.27	0.16	0.06	4.44	14.3	13	0.35
MJ0750		0.41	0.001	0.10	1.40	5.9	10	100	0.82	0.35	0.20	0.07	10.00	15.0	23	1.08
MJ0800		0.41	0.002	0.14	1.51	8.4	10	130	1.01	0.37	0.21	0.07	10.60	13.3	24	1.81
MJ0850		0.41	0.001	0.17	1.87	22.8	<10	80	0.95	0.40	0.02	0.29	10.95	16.8	26	1.43
MJ0900		0.42	0.001	0.10	1.60	31.8	10	60	0.67	0.42	0.27	0.08	9.92	15.5	22	1.92
MJ0950		0.35	0.001	0.04	1.15	22.5	10	110	0.72	0.29	0.14	0.05	8.23	13.0	17	0.95
MJ1000		0.47	0.002	0.06	0.79	29.3	<10	70	0.86	0.38	0.17	0.08	12.70	19.8	17	1.67
MJ1050		0.42	0.002	0.06	0.90	23.6	<10	80	0.92	0.36	0.12	0.03	10.35	15.0	15	1.42
MJ1100		0.42	0.003	0.05	0.93	24.5	10	70	0.92	0.37	0.16	0.03	11.30	10.0	16	1.36
MJ1150		0.37	0.003	0.04	0.82	21.3	<10	70	0.91	0.34	0.15	0.05	10.75	14.8	15	1.27
MJ1200		0.40	0.004	0.07	0.95	24.8	<10	100	0.94	0.38	0.15	0.04	11.80	15.5	16	1.44
MJ1250		0.39	0.002	0.05	0.94	16.9	10	80	0.93	0.37	0.18	0.08	13.35	18.2	16	1.42
MJ1300		0.42	0.002	0.07	0.83	38.6	<10	70	1.10	0.45	0.19	0.05	12.70	19.2	16	1.77
MJ1350		0.47	0.004	0.06	0.84	38.7	<10	80	0.99	0.42	0.17	0.05	13.35	20.2	15	1.91
MJ1400		0.38	0.002	0.07	0.98	12.2	10	110	0.79	0.29	0.54	0.27	12.85	13.9	17	0.95
MJ1450		0.41	0.001	0.04	1.15	11.6	10	90	0.55	0.33	0.68	0.14	10.45	11.6	20	0.82
MJ1500		0.39	<0.001	0.13	1.27	9.6	10	180	0.60	0.30	1.34	0.32	14.15	15.6	23	0.66
MJ1550		0.34	0.002	0.25	1.18	7.4	10	180	1.09	0.26	2.21	0.43	9.98	11.9	18	1.10
MJ1600		0.52	0.001	0.20	1.36	7.6	10	160	1.63	0.29	1.16	0.24	15.15	11.8	21	1.71
MJ1650		0.43	0.002	0.37	1.63	14.5	10	260	2.16	0.38	0.59	0.13	13.40	12.0	22	2.66
MJ1700		0.36	<0.001	0.21	1.46	15.2	10	230	1.53	0.40	0.61	0.09	11.05	15.1	19	3.01
MJ1750		0.42	0.001	0.31	0.95	8.3	10	220	1.12	0.36	0.66	0.11	9.31	12.2	12	1.60
MJ1800		0.32	0.002	0.37	1.59	10.7	10	320	2.49	0.52	0.59	0.09	14.10	12.1	17	5.35
MJ1850		0.51	0.001	0.04	1.82	9.4	10	90	0.83	0.31	0.12	0.10	13.45	17.2	25	0.82
MX0000		0.56	0.001	0.04	1.80	14.1	10	40	0.67	0.58	0.02	0.11	14.05	18.4	29	2.76
MX0001		0.71	0.020	0.05	1.27	30.9	10	50	1.05	0.50	0.01	0.16	19.25	20.1	19	1.07
NB0050		0.45	0.003	0.08	1.64	10.6	10	100	0.81	0.39	0.40	0.11	11.80	13.1	25	0.69
NB0100		0.60	0.001	0.05	1.67	13.4	10	90	0.80	0.35	0.32	0.13	11.80	17.5	24	0.62
NB0150		0.75	0.001	0.06	1.76	12.2	10	70	0.77	0.36	0.30	0.12	11.65	17.7	26	0.83
NB0200		0.43	0.001	0.06	1.78	9.3	<10	80	0.75	0.36	0.25	0.11	10.85	15.6	25	0.73
NB0250		0.58	0.002	0.08	1.82	10.1	10	120	0.91	0.39	0.38	0.20	13.20	18.0	26	0.88
NB0300		0.65	0.002	0.06	1.87	9.7	10	140	0.85	0.41	0.35	0.18	10.90	21.6	27	0.79
NB0350		0.38	0.002	0.09	1.84	8.5	10	140	0.95	0.41	0.46	0.15	13.00	17.2	27	1.03
NB0400		0.58	0.001	0.07	1.77	13.6	10	110	1.09	0.49	0.50	0.10	14.10	21.6	25	1.20
NB0450		0.44	0.001	0.02	1.88	6.8	10	90	0.85	0.36	0.18	0.06	12.30	16.8	26	0.91
NB0500		0.51	0.001	0.04	1.78	9.7	10	80	0.96	0.45	0.27	0.14	13.80	18.5	25	1.36
NB0550		0.48	0.001	0.03	1.28	9.1	10	90	0.58	0.32	0.21	0.14	15.35	12.3	20	0.98
NB0600		0.50	0.001	0.05	1.60	10.5	10	90	0.71	0.38	0.20	0.13	14.25	16.0	25	1.24





ALS Canada Ltd.  
 2103 Dollarton Hwy  
 North Vancouver BC V7H 0A7  
 Phone: +1 (604) 984 0221 Fax: +1 (604) 984 0218  
 www.alsglobal.com/geochemistry

To: 18526 YUKON INC  
 BOX 11250  
 WHITEHORSE YT Y1A 6N4

Page: 5 - B  
 Total # Pages: 6 (A - D)  
 Plus Appendix Pages  
 Finalized Date: 11-SEP-2019  
 Account: YUKOIN

Project: Elnarson 2019

**CERTIFICATE OF ANALYSIS WH19207372**

Sample Description	Method Analyte Units LOD	AuME-TL43	AuME-TL43	AuME-TL43	AuME-TL43	AuME-TL43	AuME-TL43	AuME-TL43	AuME-TL43	AuME-TL43	AuME-TL43	AuME-TL43	AuME-TL43	AuME-TL43	AuME-TL43	AuME-TL43
		Cu ppm	Fe %	Ga ppm	Ge ppm	Hf ppm	Hg ppm	In ppm	K %	La ppm	Li ppm	Mg %	Mn ppm	Mo ppm	Na %	Nb ppm
		0.2	0.01	0.05	0.05	0.02	0.01	0.005	0.01	0.2	0.1	0.01	5	0.05	0.01	0.05
MJ0600		24.3	2.51	2.01	<0.05	0.08	0.04	0.030	0.04	3.3	14.2	0.18	314	0.37	0.01	0.21
MJ0650		43.8	3.37	1.51	<0.05	0.03	0.03	0.031	0.02	2.9	9.1	0.14	900	0.39	0.01	0.09
MJ0700		20.5	3.75	1.08	<0.05	0.02	0.02	0.025	0.02	1.7	3.9	0.11	386	0.32	0.01	0.09
MJ0750		22.7	3.96	4.19	<0.05	0.10	0.05	0.033	0.05	4.9	30.7	0.39	1020	0.50	0.01	0.10
MJ0800		26.0	3.97	4.34	<0.05	0.11	0.07	0.035	0.05	5.2	30.9	0.35	689	0.56	0.01	0.15
MJ0850		25.1	8.52	4.83	<0.05	0.09	0.04	0.050	0.03	4.6	25.3	0.24	1220	4.25	0.01	0.64
MJ0900		27.1	4.28	5.36	<0.05	0.12	0.04	0.027	0.03	5.2	19.3	0.33	789	0.70	0.01	0.11
MJ0950		20.0	4.17	3.34	<0.05	0.05	0.05	0.030	0.02	3.3	22.1	0.33	228	0.33	0.01	0.05
MJ1000		36.7	5.14	2.42	<0.05	0.04	0.07	0.038	0.03	5.7	15.1	0.42	787	0.84	0.01	<0.05
MJ1050		27.8	4.33	2.70	<0.05	0.05	0.07	0.033	0.03	4.6	15.0	0.24	568	0.51	0.01	0.06
MJ1100		26.5	4.42	2.87	<0.05	0.06	0.07	0.034	0.04	5.3	16.2	0.25	267	0.53	0.01	0.06
MJ1150		30.2	4.24	2.44	<0.05	0.06	0.08	0.035	0.03	4.9	14.2	0.23	407	0.53	0.01	0.06
MJ1200		28.7	4.27	2.85	<0.05	0.07	0.08	0.032	0.04	5.3	16.6	0.25	583	0.57	0.01	0.06
MJ1250		33.0	3.93	2.89	<0.05	0.07	0.08	0.033	0.03	5.5	18.6	0.31	272	0.46	0.01	0.08
MJ1300		33.1	4.98	2.49	<0.05	0.05	0.06	0.042	0.04	5.7	14.7	0.25	792	0.66	0.01	0.05
MJ1350		38.9	5.05	2.70	<0.05	0.05	0.09	0.040	0.03	5.9	16.3	0.30	697	0.56	0.01	0.05
MJ1400		30.5	3.69	2.97	<0.05	0.07	0.07	0.033	0.03	5.1	16.8	0.30	965	0.97	0.01	0.19
MJ1450		22.9	3.65	3.94	<0.05	0.05	0.02	0.028	0.04	4.9	21.6	0.37	534	1.20	0.01	0.40
MJ1500		32.5	3.26	4.30	<0.05	0.07	0.06	0.029	0.05	5.8	26.3	0.50	828	1.41	0.01	1.89
MJ1550		48.6	2.90	3.00	<0.05	0.11	0.12	0.026	0.05	5.7	16.4	0.40	657	1.07	0.02	0.41
MJ1600		77.3	3.01	3.70	<0.05	0.11	0.08	0.027	0.05	7.9	25.4	0.41	506	1.14	0.01	0.37
MJ1650		202	3.89	3.96	0.05	0.10	0.20	0.037	0.06	10.7	22.0	0.42	475	1.57	0.01	0.30
MJ1700		131.5	3.77	3.70	<0.05	0.08	0.07	0.037	0.05	6.1	20.6	0.39	442	1.63	0.01	0.26
MJ1750		52.3	2.78	2.29	<0.05	0.08	0.09	0.031	0.05	7.1	12.1	0.25	544	0.89	0.01	0.14
MJ1800		165.5	3.85	3.49	0.06	0.15	0.11	0.037	0.08	11.7	23.2	0.32	573	1.33	0.01	0.16
MJ1850		32.5	4.90	5.30	<0.05	0.03	0.02	0.025	0.03	6.1	44.0	0.61	652	1.19	0.01	0.14
MX0000		40.3	5.15	7.69	<0.05	0.07	0.02	0.046	0.04	6.3	24.7	0.44	764	1.30	0.01	0.24
MX0001		58.3	5.18	3.27	<0.05	0.04	0.06	0.035	0.03	7.4	22.7	0.33	923	0.50	0.01	0.08
NB0050		29.1	4.13	5.04	<0.05	0.08	0.07	0.031	0.04	5.3	29.5	0.45	329	0.54	0.01	0.17
NB0100		27.5	4.95	5.23	<0.05	0.08	0.04	0.030	0.04	4.9	31.1	0.48	525	0.45	0.01	0.11
NB0150		28.5	5.07	5.74	<0.05	0.08	0.05	0.031	0.04	5.2	33.3	0.53	498	0.48	0.01	0.11
NB0200		22.5	5.03	5.47	<0.05	0.09	0.05	0.029	0.04	4.6	36.1	0.57	229	0.40	0.01	0.15
NB0250		31.2	4.94	5.79	<0.05	0.09	0.07	0.031	0.04	5.8	31.9	0.54	494	0.42	0.01	0.18
NB0300		32.9	4.90	5.97	<0.05	0.09	0.05	0.030	0.04	4.5	36.0	0.57	1420	0.48	0.01	0.14
NB0350		39.1	4.29	5.74	<0.05	0.10	0.08	0.029	0.06	5.7	30.5	0.51	364	0.35	0.01	0.19
NB0400		44.5	4.75	5.58	<0.05	0.08	0.04	0.028	0.06	6.2	31.0	0.57	712	0.50	0.01	0.14
NB0450		27.7	4.46	6.22	<0.05	0.05	0.02	0.023	0.04	5.6	32.3	0.57	432	0.38	0.01	0.10
NB0500		33.4	4.72	5.65	<0.05	0.07	0.03	0.032	0.05	4.7	32.9	0.54	665	0.58	0.01	0.11
NB0550		23.9	3.68	4.19	<0.05	0.05	0.02	0.030	0.04	5.5	20.5	0.40	589	0.72	0.01	0.19
NB0600		30.0	4.13	5.29	<0.05	0.05	0.03	0.028	0.04	5.2	29.8	0.52	488	0.74	0.01	0.23



ALS Canada Ltd.  
 2103 Dollarton Hwy  
 North Vancouver BC V7H 0A7  
 Phone: +1 (604) 984 0221 Fax: +1 (604) 984 0218  
 www.alsglobal.com/geochemistry

To: 18526 YUKON INC  
 BOX 11250  
 WHITEHORSE YT Y1A 6N4

Page: 5 - C  
 Total # Pages: 6 (A - D)  
 Plus Appendix Pages  
 Finalized Date: 11-SEP-2019  
 Account: YUKOIN

Project: Elnarson 2019

**CERTIFICATE OF ANALYSIS WH19207372**

Sample Description	Method Analyte Units LOD	AuME-TL43	AuME-TL43	AuME-TL43	AuME-TL43	AuME-TL43	AuME-TL43	AuME-TL43	AuME-TL43	AuME-TL43	AuME-TL43	AuME-TL43	AuME-TL43	AuME-TL43	AuME-TL43	AuME-TL43	
		Ni	P	Pb	Rb	Re	S	Sb	Sc	Se	Sn	Sr	Ta	Te	Th	Ti	
		ppm	ppm	ppm	ppm	ppm	%	ppm	ppm	ppm	ppm	ppm	ppm	ppm	ppm	ppm	%
		0.2	10	0.2	0.1	0.001	0.01	0.05	0.1	0.2	0.2	0.2	0.2	0.01	0.01	0.2	0.005
MJ0600		14.0	540	14.6	4.1	<0.001	0.06	0.30	2.9	0.3	0.3	37.0	<0.01	0.03	1.6	<0.005	
MJ0650		12.5	320	21.4	2.3	<0.001	0.01	0.36	4.5	<0.2	0.3	18.0	<0.01	0.03	2.5	<0.005	
MJ0700		13.5	250	13.2	1.9	<0.001	0.01	0.23	3.3	<0.2	0.2	11.8	<0.01	0.02	1.7	<0.005	
MJ0750		26.4	350	19.7	4.4	<0.001	0.02	0.26	4.9	0.2	0.3	17.9	<0.01	0.02	3.1	<0.005	
MJ0800		24.7	480	23.8	6.8	<0.001	0.03	0.34	4.6	0.4	0.3	21.4	<0.01	0.03	2.3	<0.005	
MJ0850		25.1	810	45.5	7.9	<0.001	0.02	1.28	4.1	0.4	0.4	4.6	<0.01	0.07	3.5	0.005	
MJ0900		23.2	790	29.4	5.5	<0.001	0.03	0.37	2.7	0.2	0.3	18.6	<0.01	0.03	2.0	<0.005	
MJ0950		21.4	190	20.6	3.7	<0.001	0.03	0.92	3.9	0.2	0.2	11.4	<0.01	0.02	2.8	<0.005	
MJ1000		30.4	340	24.0	2.6	<0.001	0.05	1.35	5.1	0.2	0.2	18.8	<0.01	0.02	3.4	<0.005	
MJ1050		21.8	330	22.1	4.0	<0.001	0.02	1.33	3.8	<0.2	0.2	13.9	<0.01	0.03	2.3	<0.005	
MJ1100		19.9	360	23.2	3.6	<0.001	0.02	1.17	4.1	<0.2	0.3	17.3	<0.01	0.03	2.9	<0.005	
MJ1150		24.3	330	22.7	3.2	<0.001	0.01	1.58	4.4	0.2	0.2	15.2	<0.01	0.02	2.8	<0.005	
MJ1200		24.3	300	23.9	3.8	<0.001	0.02	1.33	4.2	0.2	0.2	16.2	<0.01	0.03	2.9	<0.005	
MJ1250		27.5	340	27.4	3.2	<0.001	0.05	1.15	4.6	0.4	0.2	18.0	<0.01	0.02	3.4	<0.005	
MJ1300		26.5	350	50.5	3.3	<0.001	0.02	1.48	5.3	0.2	0.2	18.0	<0.01	0.03	2.8	<0.005	
MJ1350		29.5	350	28.4	3.0	<0.001	0.02	1.95	5.5	0.3	0.2	20.2	<0.01	0.03	3.4	<0.005	
MJ1400		21.5	610	24.0	5.2	<0.001	0.05	0.59	3.3	0.5	0.2	31.1	<0.01	0.04	1.4	<0.005	
MJ1450		21.7	580	20.4	5.8	<0.001	0.04	0.70	2.9	0.2	0.4	38.7	<0.01	0.03	1.8	<0.005	
MJ1500		25.7	670	19.3	5.2	<0.001	0.06	0.67	2.5	0.4	0.4	71.9	0.01	0.04	1.3	0.015	
MJ1550		21.8	1090	18.2	5.1	<0.001	0.12	0.65	2.9	1.3	0.3	100.5	<0.01	0.04	1.4	<0.005	
MJ1600		24.8	890	20.2	4.8	<0.001	0.06	0.47	4.6	0.6	0.3	56.3	<0.01	0.03	2.1	<0.005	
MJ1650		31.0	1160	22.2	8.0	<0.001	0.07	0.77	5.5	1.2	0.3	43.9	<0.01	0.05	1.6	<0.005	
MJ1700		29.2	740	24.1	7.7	<0.001	0.04	1.15	5.2	0.6	0.3	45.3	<0.01	0.05	1.8	<0.005	
MJ1750		21.6	570	17.8	5.4	<0.001	0.05	0.41	5.1	0.7	0.2	47.5	<0.01	0.04	1.7	<0.005	
MJ1800		27.9	950	27.6	9.1	<0.001	0.04	0.49	6.6	0.7	0.3	47.9	<0.01	0.05	2.5	<0.005	
MJ1850		34.5	410	21.2	4.6	<0.001	0.01	0.52	3.0	0.2	0.2	14.2	<0.01	0.04	3.8	<0.005	
MX0000		31.8	650	30.5	7.9	<0.001	0.02	0.62	4.4	0.5	0.4	7.0	<0.01	0.05	2.5	<0.005	
MX0001		31.0	400	39.1	4.5	<0.001	0.01	1.08	6.3	0.3	0.3	4.7	<0.01	0.04	5.4	<0.005	
NB0050		32.2	380	23.5	4.7	<0.001	0.03	0.31	4.6	0.4	0.3	22.7	<0.01	0.02	3.1	<0.005	
NB0100		35.7	300	23.0	4.0	<0.001	0.02	0.39	4.5	0.3	0.3	18.7	<0.01	0.02	3.5	<0.005	
NB0150		37.6	340	22.6	3.9	<0.001	0.02	0.34	4.3	0.3	0.3	19.4	<0.01	0.02	3.5	<0.005	
NB0200		34.8	370	21.9	4.6	<0.001	0.03	0.14	4.0	0.2	0.3	17.8	<0.01	0.02	4.1	<0.005	
NB0250		36.8	370	24.9	4.7	<0.001	0.03	0.25	4.7	0.4	0.3	24.3	<0.01	0.02	4.0	<0.005	
NB0300		39.5	290	26.0	4.1	<0.001	0.04	0.25	4.5	0.3	0.3	20.4	<0.01	0.02	3.8	<0.005	
NB0350		35.9	380	28.4	5.1	<0.001	0.04	0.29	5.3	0.4	0.4	25.5	<0.01	0.02	3.8	<0.005	
NB0400		38.6	280	32.5	5.9	<0.001	0.02	0.64	4.5	0.2	0.3	28.2	<0.01	0.03	3.5	<0.005	
NB0450		37.0	160	20.5	4.1	<0.001	0.01	0.38	3.5	<0.2	0.3	16.9	<0.01	0.02	3.8	<0.005	
NB0500		37.8	320	30.5	4.7	<0.001	0.02	0.48	3.9	0.2	0.3	19.5	<0.01	0.02	3.2	<0.005	
NB0550		28.1	410	19.9	5.0	<0.001	0.02	0.59	2.5	0.3	0.3	14.2	<0.01	0.03	1.6	<0.005	
NB0600		34.5	220	23.0	5.2	<0.001	0.01	0.62	3.4	0.3	0.3	16.1	<0.01	0.03	2.9	0.005	



ALS Canada Ltd.  
 2103 Dollarton Hwy  
 North Vancouver BC V7H 0A7  
 Phone: +1 (604) 984 0221 Fax: +1 (604) 984 0218  
 www.alsglobal.com/geochemistry

To: 18526 YUKON INC  
 BOX 11250  
 WHITEHORSE YT Y1A 6N4

Page: 5 - D  
 Total # Pages: 6 (A - D)  
 Plus Appendix Pages  
 Finalized Date: 11-SEP-2019  
 Account: YUKOIN

Project: Elnarson 2019

**CERTIFICATE OF ANALYSIS WH19207372**

Sample Description	Method Analyte Units LOD	AuME-TL43	AuME-TL43	AuME-TL43	AuME-TL43	AuME-TL43	AuME-TL43	
		Tl	U	V	W	Y	Zn	Zr
		ppm	ppm	ppm	ppm	ppm	ppm	ppm
		0.02	0.05	1	0.05	0.05	2	0.5
MJ0600		0.03	1.35	16	0.05	3.32	67	2.5
MJ0650		0.02	0.80	16	0.16	3.08	50	0.9
MJ0700		<0.02	0.82	13	<0.05	1.95	78	0.8
MJ0750		0.03	1.13	17	<0.05	6.04	93	3.0
MJ0800		0.05	1.39	18	<0.05	7.16	88	3.1
MJ0850		0.08	0.70	42	0.10	5.06	113	3.2
MJ0900		0.04	0.57	15	<0.05	3.19	70	4.0
MJ0950		0.03	0.57	13	<0.05	3.13	99	2.1
MJ1000		0.02	0.73	13	0.06	4.24	105	1.6
MJ1050		0.03	0.73	13	0.05	3.73	83	1.6
MJ1100		0.03	0.74	13	0.05	3.70	97	2.1
MJ1150		0.02	0.76	13	0.06	4.37	99	2.0
MJ1200		0.03	0.78	13	0.05	4.20	84	2.4
MJ1250		0.02	0.77	13	<0.05	4.73	98	2.7
MJ1300		0.02	0.82	13	0.06	4.37	94	1.8
MJ1350		0.03	0.84	13	<0.05	4.64	106	1.7
MJ1400		0.03	1.71	17	<0.05	4.54	86	2.1
MJ1450		0.04	0.58	24	0.07	2.80	73	1.7
MJ1500		0.04	0.78	28	0.07	3.20	79	2.1
MJ1550		0.05	3.10	17	0.05	8.36	94	3.5
MJ1600		0.05	2.53	22	0.06	11.75	62	3.1
MJ1650		0.07	4.91	23	0.05	20.5	82	3.0
MJ1700		0.06	2.33	21	0.05	9.39	93	2.2
MJ1750		0.05	1.60	12	<0.05	11.90	52	2.6
MJ1800		0.06	4.36	17	<0.05	20.2	63	4.4
MJ1850		0.04	0.41	21	<0.05	3.23	96	1.3
MX0000		0.08	0.82	30	0.06	3.63	92	2.2
MX0001		0.04	0.72	15	0.07	7.87	89	1.5
NB0050		0.04	1.18	18	<0.05	6.75	106	2.9
NB0100		0.03	0.84	18	<0.05	5.77	107	2.7
NB0150		0.03	0.77	18	<0.05	5.64	109	2.8
NB0200		0.04	1.17	18	<0.05	5.80	106	3.1
NB0250		0.04	0.74	19	<0.05	6.95	124	3.4
NB0300		0.04	0.94	18	<0.05	6.16	111	3.3
NB0350		0.04	1.24	19	<0.05	7.96	104	3.9
NB0400		0.05	0.60	19	<0.05	7.57	102	2.8
NB0450		0.03	0.57	19	<0.05	4.49	92	1.7
NB0500		0.04	0.86	18	<0.05	4.63	95	2.3
NB0550		0.04	0.85	20	0.07	4.28	86	1.4
NB0600		0.05	0.85	22	0.06	4.41	96	1.8



ALS Canada Ltd.  
 2103 Dollarton Hwy  
 North Vancouver BC V7H 0A7  
 Phone: +1 (604) 984 0221 Fax: +1 (604) 984 0218  
 www.alsglobal.com/geochemistry

To: 18526 YUKON INC  
 BOX 11250  
 WHITEHORSE YT Y1A 6N4

Page: 6 - A  
 Total # Pages: 6 (A - D)  
 Plus Appendix Pages  
 Finalized Date: 11-SEP-2019  
 Account: YUKOIN

Project: Elnarson 2019

**CERTIFICATE OF ANALYSIS WH19207372**

Sample Description	Method Analyte Units LOD	WEI-21	AuME-TL43	AuME-TL43	AuME-TL43	AuME-TL43	AuME-TL43	AuME-TL43	AuME-TL43	AuME-TL43	AuME-TL43	AuME-TL43	AuME-TL43	AuME-TL43	AuME-TL43	AuME-TL43
		Recvd Wt. kg	Au ppm	Ag ppm	Al %	As ppm	B ppm	Ba ppm	Be ppm	Bi ppm	Ca %	Cd ppm	Ce ppm	Co ppm	Cr ppm	Cs ppm
		0.02	0.001	0.01	0.01	0.1	10	10	0.05	0.01	0.01	0.01	0.02	0.1	1	0.05
NB0650		0.42	0.002	0.07	2.04	8.1	10	130	1.01	0.42	0.20	0.06	11.60	17.8	27	1.29
NB0700		0.65	0.001	0.02	2.02	7.1	10	90	0.86	0.41	0.10	0.03	10.25	16.7	28	1.26
NB0750		0.47	0.001	0.06	1.94	12.7	10	110	1.09	0.42	0.13	0.05	18.05	18.2	25	1.25
NB0800		0.51	0.001	0.03	2.12	6.5	<10	90	0.81	0.45	0.15	0.05	9.50	19.5	29	1.11
NB0850		0.49	0.001	0.02	1.89	6.9	10	100	0.66	0.42	0.10	0.07	9.93	18.0	28	1.70
NB0900		0.63	0.002	0.05	1.72	14.2	10	100	0.84	0.41	0.07	0.18	19.55	19.4	26	2.11
NB0950		0.45	0.001	0.03	2.12	7.8	10	90	0.93	0.50	0.01	0.11	13.70	29.2	28	3.96
NB1000		0.54	0.002	0.02	1.65	9.2	10	70	0.72	0.38	0.04	0.14	14.45	20.5	25	1.61



ALS Canada Ltd.  
 2103 Dollarton Hwy  
 North Vancouver BC V7H 0A7  
 Phone: +1 (604) 984 0221 Fax: +1 (604) 984 0218  
 www.alsglobal.com/geochemistry

To: 18526 YUKON INC  
 BOX 11250  
 WHITEHORSE YT Y1A 6N4

Page: 6 - B  
 Total # Pages: 6 (A - D)  
 Plus Appendix Pages  
 Finalized Date: 11-SEP-2019  
 Account: YUKOIN

Project: Elnarson 2019

**CERTIFICATE OF ANALYSIS WH19207372**

Sample Description	Method Analyte Units LOD	AuME-TL43	AuME-TL43	AuME-TL43	AuME-TL43	AuME-TL43	AuME-TL43	AuME-TL43	AuME-TL43	AuME-TL43	AuME-TL43	AuME-TL43	AuME-TL43	AuME-TL43	AuME-TL43	AuME-TL43
		Cu ppm	Fe %	Ga ppm	Ge ppm	Hf ppm	Hg ppm	In ppm	K %	La ppm	Li ppm	Mg %	Mn ppm	Mo ppm	Na %	Nb ppm
		0.2	0.01	0.05	0.05	0.02	0.01	0.005	0.01	0.2	0.1	0.01	5	0.05	0.01	0.05
NB0650		38.3	4.61	6.44	<0.05	0.07	0.05	0.029	0.06	5.0	30.8	0.53	616	0.49	0.01	0.09
NB0700		33.2	4.72	6.94	<0.05	0.03	0.02	0.025	0.04	4.6	36.8	0.62	420	0.41	0.01	0.07
NB0750		34.6	4.74	5.86	<0.05	0.04	0.03	0.029	0.04	6.5	33.0	0.54	590	0.46	0.01	0.10
NB0800		36.4	4.87	7.31	<0.05	0.04	0.03	0.030	0.04	4.2	35.6	0.64	541	0.47	0.01	<0.05
NB0850		28.7	4.58	6.96	<0.05	0.06	0.02	0.028	0.05	4.5	29.4	0.54	626	0.75	0.01	0.22
NB0900		39.3	4.55	5.50	<0.05	0.04	0.03	0.029	0.05	8.5	26.9	0.52	685	0.80	0.01	0.19
NB0950		36.8	5.63	7.99	<0.05	0.08	0.04	0.039	0.05	5.6	21.6	0.37	821	0.91	0.01	0.30
NB1000		36.4	4.36	5.43	<0.05	0.06	0.03	0.031	0.04	5.8	21.6	0.49	675	0.87	0.01	0.24



ALS Canada Ltd.  
 2103 Dollarton Hwy  
 North Vancouver BC V7H 0A7  
 Phone: +1 (604) 984 0221 Fax: +1 (604) 984 0218  
 www.alsglobal.com/geochemistry

To: 18526 YUKON INC  
 BOX 11250  
 WHITEHORSE YT Y1A 6N4

Page: 6 - C  
 Total # Pages: 6 (A - D)  
 Plus Appendix Pages  
 Finalized Date: 11-SEP-2019  
 Account: YUKOIN

Project: Elnarson 2019

**CERTIFICATE OF ANALYSIS WH19207372**

Sample Description	Method Analyte Units LOD	AuME-TL43	AuME-TL43	AuME-TL43	AuME-TL43	AuME-TL43	AuME-TL43	AuME-TL43	AuME-TL43	AuME-TL43	AuME-TL43	AuME-TL43	AuME-TL43	AuME-TL43	AuME-TL43		
		Ni	P	Pb	Rb	Re	S	Sb	Sc	Se	Sn	Sr	Ta	Te	Th	Ti	
		ppm	ppm	ppm	ppm	ppm	%	ppm	ppm	ppm	ppm	ppm	ppm	ppm	ppm	ppm	%
		0.2	10	0.2	0.1	0.001	0.01	0.05	0.1	0.2	0.2	0.2	0.2	0.01	0.01	0.2	0.005
NB0650		37.7	210	26.2	5.9	<0.001	0.01	0.43	4.4	<0.2	0.4	20.9	<0.01	0.02	3.8	<0.005	
NB0700		38.6	140	21.5	4.6	<0.001	<0.01	0.37	3.7	<0.2	0.4	11.5	<0.01	0.02	4.0	<0.005	
NB0750		41.1	260	29.3	5.8	<0.001	0.01	0.53	3.8	<0.2	0.3	13.1	<0.01	0.02	4.1	<0.005	
NB0800		40.6	220	26.2	3.4	<0.001	<0.01	0.31	4.1	<0.2	0.3	17.3	<0.01	0.02	3.3	<0.005	
NB0850		32.5	370	24.5	6.4	<0.001	0.01	0.40	3.1	<0.2	0.4	11.2	<0.01	0.02	2.6	<0.005	
NB0900		38.2	410	27.5	5.7	<0.001	<0.01	0.78	4.2	0.2	0.4	11.2	<0.01	0.03	4.9	0.008	
NB0950		29.8	460	32.6	9.9	<0.001	0.01	0.45	4.8	0.3	0.5	6.4	<0.01	0.04	3.9	<0.005	
NB1000		37.0	310	26.3	4.4	<0.001	0.01	0.66	4.2	0.3	0.3	7.1	<0.01	0.03	3.9	0.006	



ALS Canada Ltd.  
 2103 Dollarton Hwy  
 North Vancouver BC V7H 0A7  
 Phone: +1 (604) 984 0221 Fax: +1 (604) 984 0218  
 www.alsglobal.com/geochemistry

To: 18526 YUKON INC  
 BOX 11250  
 WHITEHORSE YT Y1A 6N4

Page: 6 - D  
 Total # Pages: 6 (A - D)  
 Plus Appendix Pages  
 Finalized Date: 11-SEP-2019  
 Account: YUKOIN

Project: Elnarson 2019

**CERTIFICATE OF ANALYSIS WH19207372**

Sample Description	Method Analyte Units LOD	AuME-TL43	AuME-TL43	AuME-TL43	AuME-TL43	AuME-TL43	AuME-TL43	
		Tl	U	V	W	Y	Zn	Zr
		ppm	ppm	ppm	ppm	ppm	ppm	ppm
		0.02	0.05	1	0.05	0.05	2	0.5
NB0650		0.05	0.58	20	<0.05	6.37	91	2.5
NB0700		0.04	0.49	20	<0.05	4.44	95	1.5
NB0750		0.05	0.64	20	<0.05	6.13	90	1.6
NB0800		0.03	0.53	20	<0.05	4.87	98	2.0
NB0850		0.05	0.55	25	0.05	3.46	88	1.8
NB0900		0.07	0.69	25	0.05	6.13	101	1.5
NB0950		0.09	0.88	27	<0.05	6.34	81	2.9
NB1000		0.05	0.69	24	0.06	4.46	98	2.5

\*\*\*\*\* See Appendix Page for comments regarding this certificate \*\*\*\*\*



ALS Canada Ltd.  
2103 Dollarton Hwy  
North Vancouver BC V7H 0A7  
Phone: +1 (604) 984 0221 Fax: +1 (604) 984 0218  
www.alsglobal.com/geochemistry

To: 18526 YUKON INC  
BOX 11250  
WHITEHORSE YT Y1A 6N4

Page: Appendix 1  
Total # Appendix Pages: 1  
Finalized Date: 11-SEP-2019  
Account: YUKOIN

Project: Elnarson 2019

**CERTIFICATE OF ANALYSIS WH19207372**

**CERTIFICATE COMMENTS**

**LABORATORY ADDRESSES**

Applies to Method: Processed at ALS Whitehorse located at 78 Mt. Sima Rd, Whitehorse, YT, Canada.  
LOG-22 SCR-41 WEI-21

Applies to Method: Processed at ALS Vancouver located at 2103 Dollarton Hwy, North Vancouver, BC, Canada.  
AuME-TL43





ALS Canada Ltd.  
 2103 Dollarton Hwy  
 North Vancouver BC V7H 0A7  
 Phone: +1 (604) 984 0221 Fax: +1 (604) 984 0218  
 www.alsglobal.com/geochemistry

To: 18526 YUKON INC  
 BOX 11250  
 WHITEHORSE YT Y1A 6N4

Page: 1  
 Total # Pages: 6 (A - D)  
 Plus Appendix Pages  
 Finalized Date: 11-SEP-2019  
 Account: YUKOIN

**CERTIFICATE WH19207397**

Project: Elnarson 2019

This report is for 193 Soil samples submitted to our lab in Whitehorse, YT, Canada on 20-AUG-2019.

The following have access to data associated with this certificate:

RON BERDAHL	SCOTT BERDAHL	RON BERDAHL
SCOTT BERDAHL		

SAMPLE PREPARATION	
ALS CODE	DESCRIPTION
WEI-21	Received Sample Weight
LOG-22	Sample login - Rcd w/o BarCode
SCR-41	Screen to -180um and save both

ANALYTICAL PROCEDURES	
ALS CODE	DESCRIPTION
AuME-TL43	25g Trace Au + Multi Element PKG

This is the Final Report and supersedes any preliminary report with this certificate number. Results apply to samples as submitted. All pages of this report have been checked and approved for release.

\*\*\*\*\* See Appendix Page for comments regarding this certificate \*\*\*\*\*

**Signature:**   
 Colin Ramshaw, Vancouver Laboratory Manager



ALS Canada Ltd.  
 2103 Dollarton Hwy  
 North Vancouver BC V7H 0A7  
 Phone: +1 (604) 984 0221 Fax: +1 (604) 984 0218  
 www.alsglobal.com/geochemistry

To: 18526 YUKON INC  
 BOX 11250  
 WHITEHORSE YT Y1A 6N4

Page: 2 - A  
 Total # Pages: 6 (A - D)  
 Plus Appendix Pages  
 Finalized Date: 11-SEP-2019  
 Account: YUKOIN

Project: Elnarson 2019

**CERTIFICATE OF ANALYSIS WH19207397**

Sample Description	Method	WEI-21	AuME-TL43	AuME-TL43	AuME-TL43	AuME-TL43	AuME-TL43	AuME-TL43	AuME-TL43	AuME-TL43	AuME-TL43	AuME-TL43	AuME-TL43	AuME-TL43	AuME-TL43	AuME-TL43
	Analyte	Recvd Wt.	Au	Ag	Al	As	B	Ba	Be	Bi	Ca	Cd	Ce	Co	Cr	Cs
Units		kg	ppm	ppm	%	ppm	ppm	ppm	ppm	ppm	%	ppm	ppm	ppm	ppm	ppm
LOD		0.02	0.001	0.01	0.01	0.1	10	10	0.05	0.01	0.01	0.01	0.02	0.1	1	0.05
ND0050		0.38	0.003	0.05	1.74	7.1	10	100	0.92	0.38	0.46	0.09	12.60	15.4	25	0.82
ND0150		0.51	0.004	0.06	1.37	11.4	10	70	0.91	0.35	0.62	0.12	13.50	17.0	20	1.30
ND0200		0.36	0.005	0.05	1.52	15.9	10	80	0.99	0.37	0.33	0.08	15.30	17.8	23	1.12
ND0250		0.32	0.002	0.14	1.59	14.0	10	150	0.91	0.32	1.62	0.32	15.75	14.6	23	0.99
ND0300		0.44	0.003	0.06	1.59	18.2	10	130	0.94	0.36	0.37	0.10	15.05	16.7	23	0.94
ND0350		0.40	0.002	0.12	1.53	12.2	10	160	1.05	0.32	1.19	0.16	14.70	14.0	23	1.10
ND0400		0.40	0.002	0.14	1.90	13.6	10	230	1.23	0.36	1.02	0.16	16.70	14.9	28	1.36
ND0450		0.35	0.002	0.20	1.69	12.0	10	200	1.06	0.33	1.49	0.19	16.55	12.7	28	1.15
ND0500		0.45	0.001	0.03	1.91	7.7	10	100	1.03	0.36	0.31	0.04	12.35	16.2	27	0.93
ND0550		0.55	0.001	0.05	1.83	8.1	10	130	0.93	0.36	0.52	0.09	12.35	14.9	25	1.05
ND0600		0.49	0.001	0.04	1.78	9.1	10	110	0.92	0.37	0.33	0.09	15.40	17.0	26	0.92
ND0650		0.47	<0.001	0.02	1.41	7.1	10	110	0.84	0.30	0.26	0.09	18.50	12.7	19	0.70
ND0700		0.37	<0.001	0.06	1.55	9.5	10	100	0.88	0.34	0.26	0.11	13.45	15.7	24	1.08
ND0750		0.37	0.002	0.16	1.82	10.0	10	120	0.99	0.38	0.40	0.11	15.70	12.8	27	1.02
ND0800		0.32	0.003	0.21	1.74	12.4	10	210	1.28	0.38	1.20	0.16	12.35	14.2	22	1.48
ND0850		0.47	0.003	0.26	1.69	12.8	10	140	1.38	0.50	0.38	0.16	15.75	18.2	24	2.31
ND0900		0.45	<0.001	0.06	1.43	11.1	10	150	0.82	0.42	0.23	0.09	14.85	14.0	22	2.26
ND0950		0.42	0.001	0.08	1.62	10.4	10	80	0.98	0.45	0.21	0.13	12.95	17.2	26	6.11
ND1000		0.52	0.001	0.12	1.48	11.6	10	60	1.08	0.41	0.19	0.10	14.95	17.5	25	8.85
ND1050		0.49	<0.001	0.05	0.84	17.2	10	100	0.68	0.48	0.12	0.15	12.30	15.2	16	3.82
ND1100		0.62	0.001	0.05	1.58	12.8	10	70	0.74	0.38	0.03	0.16	14.25	16.0	24	2.25
ND1150		0.53	0.001	0.05	1.50	13.5	10	50	0.52	0.37	0.03	0.12	11.30	12.2	25	2.44
ND1200		0.63	0.002	0.03	1.67	13.5	10	50	0.77	0.41	0.02	0.19	11.50	19.5	24	3.09
ND1250		0.54	0.001	0.05	0.91	16.4	10	110	0.60	0.35	0.23	0.10	15.20	12.5	16	6.99
ND1300		0.63	<0.001	0.02	1.32	11.3	10	40	0.62	0.41	0.02	0.11	10.75	13.1	21	2.15
ND1350		0.62	<0.001	0.02	1.41	10.6	10	50	0.68	0.40	0.02	0.12	10.75	17.5	23	3.62
ND1400		0.60	0.004	0.08	1.64	10.8	10	50	0.85	0.42	0.03	0.16	15.35	19.4	30	5.00
ND1450		0.59	0.001	0.08	1.74	12.3	10	50	0.57	0.48	0.03	0.13	13.30	16.3	31	4.62
ND1500		0.59	0.001	0.06	1.78	12.0	10	50	0.62	0.43	0.03	0.17	17.60	15.6	31	3.53
NG0050		0.44	0.002	0.10	1.64	7.1	10	90	0.86	0.36	0.33	0.05	12.20	13.1	25	1.31
NG0100		0.48	0.001	0.03	1.70	9.8	10	90	0.78	0.39	0.11	0.13	10.55	18.4	25	1.60
NG0150		0.27	0.002	0.16	1.55	4.9	10	130	0.89	0.35	0.77	0.06	8.27	8.2	20	1.85
NG0200		0.67	0.001	0.15	1.80	7.0	10	80	1.04	0.40	0.26	0.07	11.60	14.5	31	2.35
NG0250		0.40	0.001	0.34	1.56	5.5	10	120	1.24	0.36	1.12	0.17	14.15	11.3	21	2.67
NG0300		0.39	0.001	0.09	1.74	6.0	10	60	0.92	0.36	0.42	0.09	8.78	12.8	29	2.25
NG0350		0.39	0.001	0.10	1.73	8.4	10	70	0.86	0.38	0.18	0.11	10.85	15.6	29	2.77
TA0000		0.74	0.002	0.06	2.49	19.7	10	50	0.71	0.43	0.04	0.13	27.7	32.4	33	4.07
TA0050		0.51	0.001	0.07	2.68	15.7	10	40	0.66	0.43	0.02	0.11	28.9	27.2	35	3.48
TA0100		0.55	0.001	0.03	2.90	4.9	10	30	0.34	0.34	0.05	0.07	53.7	23.1	39	0.97
TA0150		0.52	0.001	0.04	2.88	5.5	10	30	0.52	0.36	0.03	0.04	45.3	23.1	38	0.84



ALS Canada Ltd.  
 2103 Dollarton Hwy  
 North Vancouver BC V7H 0A7  
 Phone: +1 (604) 984 0221 Fax: +1 (604) 984 0218  
 www.alsglobal.com/geochemistry

To: 18526 YUKON INC  
 BOX 11250  
 WHITEHORSE YT Y1A 6N4

Page: 2 - B  
 Total # Pages: 6 (A - D)  
 Plus Appendix Pages  
 Finalized Date: 11-SEP-2019  
 Account: YUKOIN

Project: Elnarson 2019

**CERTIFICATE OF ANALYSIS WH19207397**

Sample Description	Method	AuME-TL43	AuME-TL43	AuME-TL43	AuME-TL43	AuME-TL43	AuME-TL43	AuME-TL43	AuME-TL43	AuME-TL43	AuME-TL43	AuME-TL43	AuME-TL43	AuME-TL43	AuME-TL43	
	Analyte	Cu	Fe	Ga	Ge	Hf	Hg	In	K	La	Li	Mg	Mn	Mo	Na	Nb
Units		ppm	%	ppm	ppm	ppm	ppm	ppm	%	ppm	ppm	%	ppm	ppm	%	ppm
LOD		0.2	0.01	0.05	0.05	0.02	0.01	0.005	0.01	0.2	0.1	0.01	5	0.05	0.01	0.05
ND0050		29.9	4.05	5.34	<0.05	0.07	0.06	0.029	0.04	5.7	41.7	0.51	759	0.32	0.01	0.11
ND0150		36.6	4.01	4.23	<0.05	0.06	0.05	0.025	0.04	6.2	31.9	0.47	655	0.38	0.01	0.14
ND0200		36.9	4.71	4.68	<0.05	0.05	0.04	0.028	0.04	6.6	34.4	0.48	581	0.48	0.01	0.10
ND0250		29.9	3.56	4.70	<0.05	0.05	0.09	0.030	0.06	7.0	23.4	0.42	743	0.91	0.01	0.50
ND0300		31.6	4.49	4.82	<0.05	0.06	0.04	0.030	0.06	6.8	32.4	0.47	534	0.59	0.01	0.17
ND0350		34.6	3.74	4.26	<0.05	0.05	0.08	0.026	0.06	6.6	26.8	0.41	639	0.73	0.01	0.30
ND0400		36.7	3.78	5.56	<0.05	0.09	0.09	0.031	0.09	7.3	29.5	0.45	610	0.83	0.02	0.41
ND0450		36.4	3.47	4.89	<0.05	0.06	0.11	0.029	0.08	7.6	25.1	0.43	499	0.86	0.01	0.45
ND0500		26.9	4.46	6.09	<0.05	0.06	0.02	0.024	0.04	5.8	45.6	0.59	463	0.43	0.01	0.13
ND0550		23.7	4.09	5.84	<0.05	0.06	0.03	0.027	0.05	5.3	38.4	0.50	562	0.64	0.01	0.26
ND0600		25.4	4.29	5.94	<0.05	0.06	0.02	0.025	0.05	6.1	38.4	0.54	592	0.60	0.01	0.19
ND0650		20.4	3.65	4.44	<0.05	0.06	0.01	0.022	0.04	3.9	31.2	0.40	1200	0.39	<0.01	0.09
ND0700		27.4	3.90	5.27	<0.05	0.07	0.03	0.027	0.04	5.5	32.9	0.49	476	0.59	0.01	0.22
ND0750		32.8	4.27	5.77	<0.05	0.10	0.08	0.032	0.05	8.1	30.7	0.49	247	0.64	0.01	0.27
ND0800		35.9	4.22	4.86	<0.05	0.15	0.13	0.030	0.08	5.5	28.7	0.37	1410	0.46	0.01	0.19
ND0850		43.6	4.51	5.07	<0.05	0.16	0.13	0.034	0.06	6.9	33.8	0.43	412	0.49	0.01	0.13
ND0900		26.0	3.79	5.29	<0.05	0.10	0.02	0.030	0.05	7.2	21.6	0.39	604	0.86	0.01	0.23
ND0950		33.2	4.46	5.49	<0.05	0.16	0.03	0.036	0.06	4.3	25.0	0.42	640	0.83	0.01	0.16
ND1000		34.0	4.13	5.23	<0.05	0.06	0.03	0.035	0.06	7.1	24.3	0.37	715	0.97	0.01	0.21
ND1050		28.6	3.85	3.98	<0.05	0.02	0.02	0.032	0.06	5.7	7.7	0.18	754	1.23	0.01	0.11
ND1100		26.5	4.52	5.28	<0.05	0.03	0.04	0.034	0.04	6.7	18.3	0.31	642	1.34	<0.01	0.48
ND1150		25.2	4.69	5.96	<0.05	0.02	0.04	0.033	0.05	5.4	16.5	0.27	562	1.71	<0.01	0.55
ND1200		33.3	4.97	4.96	<0.05	0.09	0.03	0.036	0.03	5.3	23.3	0.35	516	1.09	<0.01	0.32
ND1250		23.3	3.27	3.64	<0.05	0.08	0.02	0.028	0.05	7.0	11.9	0.21	703	1.21	0.01	0.22
ND1300		28.6	4.49	5.38	<0.05	0.04	0.02	0.032	0.03	5.1	21.0	0.26	377	0.97	<0.01	0.27
ND1350		33.4	4.70	4.79	<0.05	0.04	0.03	0.034	0.03	4.7	22.9	0.31	685	0.94	<0.01	0.24
ND1400		30.6	5.30	8.01	<0.05	0.02	0.04	0.037	0.05	6.4	18.2	0.29	1370	1.78	<0.01	0.52
ND1450		34.1	5.01	8.47	<0.05	0.04	0.04	0.040	0.06	6.1	20.8	0.34	943	2.14	0.01	0.57
ND1500		29.1	5.03	6.84	<0.05	0.02	0.05	0.042	0.05	6.8	20.5	0.33	863	1.78	0.01	0.54
NG0050		25.8	4.02	5.28	<0.05	0.10	0.05	0.030	0.05	5.3	37.4	0.49	317	0.46	0.01	0.15
NG0100		22.0	4.25	5.46	<0.05	0.10	0.02	0.031	0.07	4.5	33.2	0.41	731	0.62	0.01	0.13
NG0150		25.9	2.83	4.54	<0.05	0.12	0.08	0.029	0.09	4.5	25.0	0.38	209	0.44	0.01	0.24
NG0200		26.3	4.22	5.89	<0.05	0.13	0.05	0.034	0.06	6.0	41.8	0.51	465	0.57	0.01	0.12
NG0250		38.1	2.87	4.22	<0.05	0.14	0.10	0.029	0.08	8.4	25.5	0.37	998	0.43	0.01	0.25
NG0300		19.6	3.99	5.66	<0.05	0.12	0.03	0.030	0.06	3.8	38.2	0.51	360	0.44	0.01	0.18
NG0350		18.1	4.69	5.70	<0.05	0.11	0.03	0.029	0.06	4.4	40.5	0.49	1200	0.52	0.01	0.12
TA0000		62.7	5.13	7.23	<0.05	0.07	0.03	0.026	0.04	12.1	45.3	0.70	771	1.51	<0.01	0.37
TA0050		55.3	5.70	8.08	<0.05	0.12	0.03	0.024	0.03	13.2	50.9	0.78	936	1.20	0.01	0.25
TA0100		43.2	6.02	8.51	0.06	0.10	0.01	0.017	0.02	24.7	65.3	1.08	679	0.55	0.01	<0.05
TA0150		43.4	6.05	8.43	0.06	0.13	0.01	0.015	0.03	21.0	67.2	1.04	626	0.46	0.01	<0.05



ALS Canada Ltd.  
 2103 Dollarton Hwy  
 North Vancouver BC V7H 0A7  
 Phone: +1 (604) 984 0221 Fax: +1 (604) 984 0218  
 www.alsglobal.com/geochemistry

To: 18526 YUKON INC  
 BOX 11250  
 WHITEHORSE YT Y1A 6N4

Page: 2 - C  
 Total # Pages: 6 (A - D)  
 Plus Appendix Pages  
 Finalized Date: 11-SEP-2019  
 Account: YUKOIN

Project: Elnarson 2019

**CERTIFICATE OF ANALYSIS WH19207397**

Sample Description	Method Analyte Units LOD	AuME-TL43	AuME-TL43	AuME-TL43	AuME-TL43	AuME-TL43	AuME-TL43	AuME-TL43	AuME-TL43	AuME-TL43	AuME-TL43	AuME-TL43	AuME-TL43	AuME-TL43	AuME-TL43	
		Ni	P	Pb	Rb	Re	S	Sb	Sc	Se	Sn	Sr	Ta	Te	Th	Ti
		ppm	ppm	ppm	ppm	ppm	%	ppm	ppm	ppm	ppm	ppm	ppm	ppm	ppm	ppm
		0.2	10	0.2	0.1	0.001	0.01	0.05	0.1	0.2	0.2	0.2	0.01	0.01	0.2	0.005
ND0050		33.8	260	21.1	4.3	<0.001	0.03	0.32	4.5	0.3	0.3	25.8	<0.01	0.01	3.7	<0.005
ND0150		32.4	450	25.6	3.7	<0.001	0.02	0.58	4.0	0.2	0.3	28.6	<0.01	0.02	3.3	<0.005
ND0200		32.9	260	27.1	3.9	<0.001	0.02	0.72	4.3	0.2	0.3	21.2	<0.01	0.02	3.9	<0.005
ND0250		25.3	1210	20.7	7.4	<0.001	0.11	0.76	1.9	0.8	0.4	66.3	<0.01	0.03	0.7	0.006
ND0300		31.5	260	24.3	5.4	<0.001	0.02	0.85	4.1	0.3	0.3	23.3	<0.01	0.02	2.9	<0.005
ND0350		27.7	770	21.9	6.0	<0.001	0.08	0.69	2.5	0.7	0.3	48.6	<0.01	0.02	0.9	<0.005
ND0400		27.9	880	22.1	10.2	<0.001	0.07	0.61	3.2	0.5	0.5	48.4	<0.01	0.02	1.4	<0.005
ND0450		26.7	1190	21.0	7.7	<0.001	0.10	0.63	2.3	0.9	0.4	61.4	<0.01	0.02	0.9	<0.005
ND0500		35.2	160	21.7	4.7	<0.001	0.01	0.36	3.4	<0.001	0.3	20.9	<0.01	0.01	3.7	<0.005
ND0550		29.3	630	21.3	6.8	<0.001	0.05	0.37	2.7	0.3	0.4	26.7	<0.01	0.02	1.7	<0.005
ND0600		33.5	320	25.4	6.0	<0.001	0.02	0.43	3.3	<0.2	0.4	21.2	<0.01	0.03	2.5	<0.005
ND0650		25.5	270	21.2	5.0	<0.001	0.01	0.32	2.4	<0.2	0.3	14.7	<0.01	0.02	2.4	<0.005
ND0700		31.6	230	24.3	4.6	<0.001	0.01	0.48	3.5	0.2	0.4	18.2	<0.01	0.02	2.5	0.006
ND0750		29.2	660	20.2	6.5	<0.001	0.04	0.38	3.3	0.3	0.4	23.1	<0.01	0.02	1.6	<0.005
ND0800		28.2	720	24.6	6.8	<0.001	0.09	0.27	4.6	0.5	0.4	50.8	<0.01	0.03	2.0	<0.005
ND0850		34.3	510	37.2	6.1	<0.001	0.04	0.46	6.4	0.3	0.4	22.6	<0.01	0.03	3.6	<0.005
ND0900		24.9	560	28.7	6.7	<0.001	0.02	0.53	3.8	0.2	0.4	17.0	<0.01	0.02	2.1	<0.005
ND0950		31.5	710	31.9	8.8	<0.001	0.03	0.45	4.9	0.3	0.4	16.5	<0.01	0.02	2.0	<0.005
ND1000		29.7	690	35.0	10.3	<0.001	0.02	0.57	3.5	0.3	0.4	16.7	<0.01	0.03	1.3	<0.005
ND1050		20.6	790	27.9	9.6	<0.001	0.02	0.95	1.5	0.2	0.5	12.6	<0.01	0.04	0.4	<0.005
ND1100		25.7	620	24.3	7.4	<0.001	0.02	0.73	2.8	0.5	0.5	6.7	<0.01	0.03	1.3	0.007
ND1150		22.2	790	25.9	8.2	<0.001	0.02	0.88	1.9	0.5	0.5	5.9	<0.01	0.04	0.7	0.009
ND1200		33.7	440	30.5	6.1	<0.001	0.01	0.95	4.5	0.4	0.4	5.4	<0.01	0.03	2.9	<0.005
ND1250		22.2	540	23.5	11.7	<0.001	0.03	0.67	3.0	0.2	0.4	17.7	<0.01	0.03	1.8	<0.005
ND1300		26.1	310	23.0	6.3	<0.001	0.01	0.59	3.3	0.3	0.4	5.6	<0.01	0.03	2.3	<0.005
ND1350		30.6	310	30.4	5.3	<0.001	0.01	0.61	4.0	0.2	0.4	5.0	<0.01	0.03	2.3	0.005
ND1400		23.1	830	32.6	9.3	<0.001	0.05	0.86	2.2	0.7	0.6	5.8	<0.01	0.05	0.8	0.015
ND1450		25.5	890	28.9	11.1	<0.001	0.05	0.92	3.0	0.6	0.6	7.4	<0.01	0.06	1.5	0.011
ND1500		24.7	810	32.3	7.6	<0.001	0.05	0.86	2.3	0.6	0.6	7.0	<0.01	0.06	0.8	0.013
NG0050		30.1	300	23.8	4.8	<0.001	0.03	0.32	4.5	0.4	0.3	27.1	<0.01	0.02	3.2	<0.005
NG0100		27.8	490	24.9	7.1	<0.001	0.03	0.34	3.5	0.2	0.4	17.3	<0.01	0.02	2.5	<0.005
NG0150		22.1	680	16.8	7.3	<0.001	0.10	0.27	3.8	0.6	0.4	60.3	<0.01	0.02	1.7	<0.005
NG0200		33.5	400	20.5	6.3	<0.001	0.02	0.30	5.0	0.4	0.4	26.4	<0.01	0.02	3.3	<0.005
NG0250		26.4	730	25.0	8.5	<0.001	0.10	0.50	4.4	1.0	0.4	79.0	<0.01	0.02	1.9	<0.005
NG0300		29.8	450	17.7	6.9	<0.001	0.04	0.26	3.9	0.2	0.4	35.6	<0.01	0.02	2.6	<0.005
NG0350		31.4	310	23.9	6.5	<0.001	0.02	0.27	4.0	0.3	0.4	22.3	<0.01	0.02	3.0	<0.005
TA0000		35.1	680	39.0	5.6	<0.001	0.03	1.15	2.2	0.6	0.3	6.7	<0.01	0.05	3.6	0.011
TA0050		37.1	740	38.3	5.1	<0.001	0.03	0.92	2.3	0.4	0.3	4.9	<0.01	0.04	5.8	0.007
TA0100		49.0	380	22.6	2.0	<0.001	<0.01	0.21	2.5	<0.2	0.2	4.4	<0.01	0.02	10.5	<0.005
TA0150		48.9	350	23.8	2.4	<0.001	<0.01	0.28	2.5	<0.2	0.2	4.3	<0.01	0.01	10.6	<0.005



ALS Canada Ltd.  
 2103 Dollarton Hwy  
 North Vancouver BC V7H 0A7  
 Phone: +1 (604) 984 0221 Fax: +1 (604) 984 0218  
 www.alsglobal.com/geochemistry

To: 18526 YUKON INC  
 BOX 11250  
 WHITEHORSE YT Y1A 6N4

Page: 2 - D  
 Total # Pages: 6 (A - D)  
 Plus Appendix Pages  
 Finalized Date: 11-SEP-2019  
 Account: YUKOIN

Project: Elnarson 2019

**CERTIFICATE OF ANALYSIS WH19207397**

Sample Description	Method Analyte Units LOD	AuME-TL43	AuME-TL43	AuME-TL43	AuME-TL43	AuME-TL43	AuME-TL43	
		Tl	U	V	W	Y	Zn	Zr
		ppm	ppm	ppm	ppm	ppm	ppm	ppm
		0.02	0.05	1	0.05	0.05	2	0.5
ND0050		0.03	0.47	17	<0.05	6.33	95	2.5
ND0150		0.03	0.50	16	<0.05	6.19	97	2.1
ND0200		0.03	0.54	18	<0.05	6.02	98	2.0
ND0250		0.07	2.51	29	0.09	6.55	124	1.5
ND0300		0.05	1.04	22	0.06	5.78	88	2.1
ND0350		0.05	2.04	21	0.06	7.90	94	1.6
ND0400		0.08	3.38	28	0.08	7.84	118	2.8
ND0450		0.07	4.86	26	0.08	8.77	106	2.0
ND0500		0.03	0.51	21	<0.05	4.06	89	2.1
ND0550		0.05	0.61	24	0.05	3.78	86	1.9
ND0600		0.05	0.68	23	0.05	4.58	99	1.9
ND0650		0.03	0.45	15	<0.05	3.06	78	2.2
ND0700		0.04	0.93	22	0.06	4.57	93	2.1
ND0750		0.06	2.65	27	0.07	8.50	82	2.8
ND0800		0.06	1.92	18	<0.05	10.30	100	4.5
ND0850		0.06	1.77	18	<0.05	12.75	95	5.0
ND0900		0.06	0.81	26	0.09	6.70	79	2.7
ND0950		0.05	0.94	21	0.06	6.36	100	4.8
ND1000		0.06	1.18	25	0.08	10.50	84	1.7
ND1050		0.06	0.69	26	0.08	2.74	78	<0.5
ND1100		0.08	0.89	32	0.12	3.86	88	1.1
ND1150		0.09	0.76	36	0.16	2.77	83	0.5
ND1200		0.08	0.77	24	0.10	3.46	108	3.0
ND1250		0.07	0.71	26	0.10	4.46	79	2.4
ND1300		0.06	0.70	25	0.08	2.90	80	1.3
ND1350		0.05	0.80	22	0.07	3.82	95	1.5
ND1400		0.09	1.01	41	0.14	3.86	79	0.6
ND1450		0.12	0.93	42	0.13	3.26	82	1.4
ND1500		0.08	0.91	37	0.14	3.40	84	0.6
NG0050		0.04	0.99	17	<0.05	6.97	88	3.3
NG0100		0.05	0.57	19	<0.05	4.57	98	3.0
NG0150		0.06	0.97	14	<0.05	7.31	66	4.0
NG0200		0.04	1.22	18	<0.05	8.05	100	3.8
NG0250		0.06	2.07	14	<0.05	16.65	73	4.5
NG0300		0.04	0.73	17	<0.05	3.91	93	3.7
NG0350		0.04	0.77	18	<0.05	3.99	92	3.5
TA0000		0.07	1.29	31	0.10	5.69	94	2.3
TA0050		0.06	1.03	30	0.05	3.76	101	4.0
TA0100		0.02	0.68	24	<0.05	3.67	117	3.4
TA0150		0.02	0.74	22	<0.05	3.87	116	4.4



ALS Canada Ltd.  
 2103 Dollarton Hwy  
 North Vancouver BC V7H 0A7  
 Phone: +1 (604) 984 0221 Fax: +1 (604) 984 0218  
 www.alsglobal.com/geochemistry

To: 18526 YUKON INC  
 BOX 11250  
 WHITEHORSE YT Y1A 6N4

Page: 3 - A  
 Total # Pages: 6 (A - D)  
 Plus Appendix Pages  
 Finalized Date: 11-SEP-2019  
 Account: YUKOIN

Project: Elnarson 2019

**CERTIFICATE OF ANALYSIS WH19207397**

Sample Description	Method	WEI-21	AuME-TL43	AuME-TL43	AuME-TL43	AuME-TL43	AuME-TL43	AuME-TL43	AuME-TL43	AuME-TL43	AuME-TL43	AuME-TL43	AuME-TL43	AuME-TL43	AuME-TL43	AuME-TL43
	Analyte	Recvd Wt.	Au	Ag	Al	As	B	Ba	Be	Bi	Ca	Cd	Ce	Co	Cr	Cs
Units		kg	ppm	ppm	%	ppm	ppm	ppm	ppm	ppm	%	ppm	ppm	ppm	ppm	ppm
LOD		0.02	0.001	0.01	0.01	0.1	10	10	0.05	0.01	0.01	0.01	0.02	0.1	1	0.05
TA0200		0.55	0.002	0.05	2.58	17.8	10	60	0.74	0.52	0.09	0.06	26.5	34.2	33	8.74
TA0250		0.61	0.003	0.05	2.65	18.8	10	110	1.12	0.58	0.17	0.06	19.90	31.1	30	14.75
TA0300		0.69	0.001	0.10	1.76	14.0	10	50	1.24	0.40	0.22	0.05	26.3	28.4	24	11.70
TA0350		0.45	0.001	0.18	1.96	14.0	10	50	0.49	0.41	0.06	0.10	22.0	7.2	23	4.76
TA0400		0.55	0.002	0.08	2.47	23.2	10	70	1.37	0.54	0.11	0.07	26.8	44.5	30	12.05
TA0450		0.44	0.002	0.05	1.68	11.9	10	60	0.52	0.51	0.09	0.09	24.5	14.8	22	7.08
TA0500		0.46	0.005	0.09	2.59	20.3	10	60	1.24	0.51	0.09	0.05	35.0	42.1	34	9.36
TA0550		0.52	0.005	0.04	2.51	26.3	10	100	1.23	0.56	0.05	0.07	22.2	38.3	31	10.85
TA0600		0.57	0.001	0.04	1.66	12.9	10	40	0.45	0.52	0.02	0.12	15.70	10.1	23	3.15
TA0650		0.63	0.002	0.04	2.36	18.1	10	50	0.57	0.63	0.02	0.14	22.9	34.5	33	4.76
TA0700		0.60	0.001	0.03	1.83	13.6	10	50	0.39	0.53	0.03	0.12	19.95	9.0	26	3.65
TA0750		0.66	0.006	0.03	2.36	39.6	10	50	0.68	0.48	0.04	0.10	14.20	20.2	31	3.93
TA0800		0.61	0.003	0.03	1.93	17.5	10	30	0.32	0.49	0.02	0.07	11.65	9.3	28	3.76
TA0850		0.64	0.003	0.04	2.35	8.7	10	20	0.65	0.49	0.05	0.05	9.28	23.1	33	2.40
TA0900		0.64	0.007	0.06	2.49	14.4	10	30	0.88	0.53	0.06	0.03	10.85	26.5	33	3.49
TA0950		0.54	0.002	0.10	2.49	6.2	10	30	0.68	0.49	0.07	0.04	9.13	22.3	34	2.74
TA1000		0.65	0.001	0.06	2.49	8.1	10	30	0.78	0.50	0.09	0.05	12.50	26.9	33	2.28
TA1050		0.70	0.001	0.06	2.30	5.5	10	20	0.70	0.47	0.07	0.05	6.34	20.1	32	2.03
TA1100		0.66	0.002	0.09	2.28	6.5	10	20	0.65	0.49	0.02	0.06	9.66	28.3	33	2.23
TA1150		0.55	0.001	0.04	2.49	7.5	10	40	0.91	0.54	0.05	0.03	9.42	28.3	33	3.45
TA1200		0.68	0.003	0.05	2.47	10.0	10	20	0.61	0.62	0.04	0.08	21.8	30.8	34	2.50
TA1250		0.65	0.001	0.08	2.51	8.1	10	40	0.93	0.54	0.08	0.06	19.20	40.9	34	4.23
TA1300		0.52	0.001	0.09	2.48	6.0	10	40	0.86	0.69	0.06	0.07	16.90	28.9	34	3.40
TA1350		0.57	0.002	0.20	2.48	5.5	10	50	1.31	1.18	0.05	0.09	18.55	24.0	33	4.98
TA1400		0.68	0.006	0.21	2.22	23.8	10	30	0.87	0.66	0.01	0.06	19.30	72.6	32	5.98
TA1450		0.73	0.001	0.15	2.63	14.2	10	40	2.18	0.68	0.03	0.13	30.9	102.5	33	5.72
TA1500		0.64	0.001	0.10	2.67	10.5	10	30	1.10	0.51	0.03	0.05	25.3	48.5	35	5.72
TA1550		0.59	0.001	0.08	2.58	9.0	10	30	1.03	0.59	0.06	0.04	17.30	46.2	35	3.17
TA1600		0.69	0.001	0.24	2.52	15.0	10	40	2.04	0.87	0.06	0.06	20.8	74.5	31	4.54
TB0000		0.40	0.001	0.04	2.18	12.1	10	60	0.68	0.56	0.05	0.14	16.20	13.4	32	4.84
TB0050		0.46	0.002	0.06	2.69	11.2	10	40	0.85	0.46	0.04	0.05	50.7	29.9	35	1.31
TB0100		0.53	0.001	0.05	2.75	10.6	10	20	0.59	0.43	0.03	0.04	44.1	25.8	36	1.52
TB0150		0.47	0.001	0.05	2.36	9.5	10	30	0.30	0.47	0.02	0.10	21.4	18.4	33	2.67
TB0200		0.40	0.003	0.08	2.02	11.5	10	40	0.43	0.74	0.03	0.11	16.70	33.2	30	3.05
TB0250		0.38	0.004	0.06	1.38	57.9	10	20	0.68	0.56	0.09	0.04	14.35	25.4	25	2.05
TB0300		0.40	0.004	0.06	1.31	67.3	10	20	0.61	0.55	0.06	0.03	13.20	26.0	25	1.96
TB0350		0.39	0.013	0.08	1.29	84.7	10	20	0.74	0.55	0.07	0.04	13.65	23.9	23	3.04
TB0400		0.26	0.021	0.08	1.36	118.5	10	40	0.80	0.54	0.13	0.03	15.20	22.7	20	3.42
TB0450		0.39	0.058	0.09	1.35	269	10	20	0.64	0.57	0.05	0.04	17.85	22.4	22	2.38
TB0500		0.37	0.046	0.09	1.37	186.0	10	30	0.72	0.57	0.07	0.04	18.15	22.7	21	2.71



ALS Canada Ltd.  
 2103 Dollarton Hwy  
 North Vancouver BC V7H 0A7  
 Phone: +1 (604) 984 0221 Fax: +1 (604) 984 0218  
 www.alsglobal.com/geochemistry

To: 18526 YUKON INC  
 BOX 11250  
 WHITEHORSE YT Y1A 6N4

Page: 3 - B  
 Total # Pages: 6 (A - D)  
 Plus Appendix Pages  
 Finalized Date: 11-SEP-2019  
 Account: YUKOIN

Project: Elnarson 2019

**CERTIFICATE OF ANALYSIS WH19207397**

Sample Description	Method Analyte Units LOD	AuME-TL43	AuME-TL43	AuME-TL43	AuME-TL43	AuME-TL43	AuME-TL43	AuME-TL43	AuME-TL43	AuME-TL43	AuME-TL43	AuME-TL43	AuME-TL43	AuME-TL43	AuME-TL43	
		Cu	Fe	Ga	Ge	Hf	Hg	In	K	La	Li	Mg	Mn	Mo	Na	Nb
		ppm	%	ppm	ppm	ppm	ppm	ppm	%	ppm	ppm	%	ppm	ppm	%	ppm
		0.2	0.01	0.05	0.05	0.02	0.01	0.005	0.01	0.2	0.1	0.01	5	0.05	0.01	0.05
TA0200		95.1	5.45	7.55	<0.05	0.10	0.02	0.027	0.05	11.8	53.8	0.77	775	1.11	0.01	0.09
TA0250		115.5	4.91	7.05	<0.05	0.18	0.02	0.031	0.07	8.8	56.4	0.61	621	1.39	0.01	0.14
TA0300		81.6	3.87	6.48	<0.05	0.03	0.03	0.022	0.04	11.3	40.5	0.40	463	1.67	0.01	0.33
TA0350		38.3	4.85	8.51	<0.05	0.06	0.09	0.026	0.04	10.2	29.7	0.18	139	2.57	0.03	1.02
TA0400		104.0	5.04	6.77	<0.05	0.07	0.03	0.033	0.05	12.1	57.2	0.63	793	1.63	0.01	0.27
TA0450		54.9	3.95	7.28	<0.05	0.04	0.02	0.022	0.05	11.3	27.8	0.42	510	1.55	0.01	0.32
TA0500		100.0	5.54	8.04	<0.05	0.16	0.03	0.026	0.05	15.4	73.6	0.84	963	1.14	0.02	0.06
TA0550		109.5	5.14	7.48	<0.05	0.11	0.02	0.030	0.05	9.6	67.2	0.65	901	1.50	0.02	0.15
TA0600		30.5	4.34	8.14	<0.05	0.02	0.02	0.022	0.03	7.1	31.3	0.36	301	1.90	0.02	0.76
TA0650		57.2	5.60	8.59	<0.05	0.07	0.02	0.027	0.05	10.1	47.6	0.58	1280	1.98	0.02	0.29
TA0700		22.2	5.22	11.35	<0.05	0.02	0.03	0.023	0.04	9.5	29.5	0.30	421	2.89	0.02	1.34
TA0750		45.2	5.10	7.99	<0.05	0.06	0.02	0.028	0.03	5.9	59.3	0.61	612	1.25	0.02	0.24
TA0800		21.9	6.10	9.99	<0.05	0.05	0.02	0.025	0.02	5.4	39.0	0.38	432	1.75	0.02	0.55
TA0850		43.4	5.15	7.06	<0.05	0.07	0.01	0.017	0.03	3.5	72.6	0.77	881	0.79	0.02	<0.05
TA0900		49.0	5.45	7.62	<0.05	0.09	0.02	0.019	0.03	4.3	76.2	0.80	736	0.56	0.02	<0.05
TA0950		37.8	5.41	7.72	<0.05	0.12	0.01	0.019	0.03	3.7	73.8	0.81	765	0.59	0.02	<0.05
TA1000		48.7	5.52	7.57	<0.05	0.08	0.02	0.017	0.03	4.8	77.2	0.84	847	0.52	0.02	<0.05
TA1050		38.5	4.98	7.09	<0.05	0.12	0.02	0.016	0.03	2.4	68.6	0.74	687	0.62	0.02	<0.05
TA1100		38.0	5.37	7.38	<0.05	0.16	0.03	0.020	0.03	3.8	63.0	0.69	1260	0.85	0.02	<0.05
TA1150		49.1	5.37	7.62	<0.05	0.10	0.01	0.018	0.02	3.7	74.8	0.78	822	0.57	0.02	<0.05
TA1200		50.1	6.27	9.14	<0.05	0.06	0.02	0.020	0.03	9.6	63.2	0.74	775	1.12	0.02	0.16
TA1250		81.4	5.66	7.56	<0.05	0.06	0.03	0.020	0.02	8.2	70.1	0.86	860	0.98	0.02	<0.05
TA1300		76.7	5.38	7.54	<0.05	0.08	0.03	0.021	0.02	7.0	65.0	0.78	1170	1.23	0.02	0.11
TA1350		121.0	5.37	7.23	<0.05	0.11	0.06	0.028	0.03	7.6	56.9	0.69	1850	1.94	0.02	0.14
TA1400		127.0	6.51	6.44	<0.05	0.07	0.02	0.026	0.03	7.5	50.0	0.61	1280	2.07	0.02	<0.05
TA1450		119.5	5.99	7.37	0.06	0.11	0.07	0.028	0.04	12.7	66.9	0.83	2830	1.42	0.02	<0.05
TA1500		85.7	6.07	7.68	<0.05	0.09	0.03	0.023	0.03	11.2	71.0	0.79	1240	0.87	0.02	<0.05
TA1550		73.4	5.75	7.56	<0.05	0.09	0.02	0.018	0.03	6.7	76.5	0.88	1220	0.72	0.02	<0.05
TA1600		104.0	6.00	6.77	<0.05	0.19	0.06	0.025	0.04	8.3	68.3	0.79	2590	1.09	0.02	<0.05
TB0000		36.2	5.11	7.16	<0.05	0.04	0.04	0.028	0.04	6.9	43.1	0.50	499	1.83	0.02	0.59
TB0050		55.7	5.74	8.12	0.06	0.07	0.02	0.019	0.05	22.5	80.1	0.90	804	0.52	0.02	<0.05
TB0100		60.8	5.89	8.28	0.06	0.06	0.02	0.017	0.03	19.6	78.6	0.95	663	0.46	0.02	<0.05
TB0150		38.2	5.29	7.76	<0.05	0.08	0.03	0.021	0.03	9.5	55.6	0.64	682	1.44	0.02	0.19
TB0200		32.9	5.81	8.07	<0.05	0.09	0.03	0.032	0.03	7.1	37.9	0.47	1760	1.86	0.02	0.38
TB0250		51.8	6.10	4.03	<0.05	0.04	0.02	0.028	0.03	5.8	41.8	0.50	693	0.69	0.02	<0.05
TB0300		54.3	6.33	3.88	<0.05	0.04	0.02	0.028	0.03	5.2	39.5	0.46	673	0.61	0.02	<0.05
TB0350		53.1	5.63	3.80	<0.05	0.03	0.03	0.030	0.03	5.5	38.3	0.45	697	0.71	0.02	<0.05
TB0400		41.9	4.45	3.94	<0.05	0.09	0.03	0.024	0.03	6.4	38.8	0.45	631	0.51	0.02	<0.05
TB0450		48.9	5.41	3.96	<0.05	0.05	0.03	0.028	0.03	7.7	41.0	0.45	604	0.55	0.02	<0.05
TB0500		47.1	5.29	3.89	<0.05	0.06	0.03	0.027	0.03	8.0	40.7	0.45	703	0.54	0.02	<0.05



ALS Canada Ltd.  
 2103 Dollarton Hwy  
 North Vancouver BC V7H 0A7  
 Phone: +1 (604) 984 0221 Fax: +1 (604) 984 0218  
 www.alsglobal.com/geochemistry

To: 18526 YUKON INC  
 BOX 11250  
 WHITEHORSE YT Y1A 6N4

Page: 3 - C  
 Total # Pages: 6 (A - D)  
 Plus Appendix Pages  
 Finalized Date: 11-SEP-2019  
 Account: YUKOIN

Project: Elnarson 2019

**CERTIFICATE OF ANALYSIS WH19207397**

Sample Description	Method Analyte Units LOD	AuME-TL43	AuME-TL43	AuME-TL43	AuME-TL43	AuME-TL43	AuME-TL43	AuME-TL43	AuME-TL43	AuME-TL43	AuME-TL43	AuME-TL43	AuME-TL43	AuME-TL43	AuME-TL43	
		Ni	P	Pb	Rb	Re	S	Sb	Sc	Se	Sn	Sr	Ta	Te	Th	Ti
		ppm	ppm	ppm	ppm	ppm	%	ppm	ppm	ppm	ppm	ppm	ppm	ppm	ppm	ppm
		0.2	10	0.2	0.1	0.001	0.01	0.05	0.1	0.2	0.2	0.2	0.01	0.01	0.2	0.005
TA0200		38.3	610	57.0	5.8	<0.001	0.03	0.74	2.7	0.3	0.2	10.1	<0.01	0.04	6.8	<0.005
TA0250		35.6	700	66.2	7.6	<0.001	0.03	0.76	3.2	0.5	0.3	27.5	<0.01	0.04	6.1	<0.005
TA0300		25.0	710	39.8	5.5	<0.001	0.07	0.82	1.8	1.2	0.4	21.6	<0.01	0.04	2.0	0.006
TA0350		15.4	670	35.6	5.4	<0.001	0.07	1.06	1.8	0.8	0.5	7.8	<0.01	0.06	4.2	0.006
TA0400		36.6	570	65.4	8.2	<0.001	0.03	1.39	3.0	0.4	0.4	13.2	<0.01	0.05	6.4	<0.005
TA0450		22.3	610	38.8	7.0	<0.001	0.05	0.78	1.7	0.3	0.4	10.8	<0.01	0.04	3.1	<0.005
TA0500		45.3	360	55.3	6.2	<0.001	0.02	0.83	4.2	0.2	0.3	15.4	<0.01	0.02	10.5	<0.005
TA0550		40.3	450	63.4	8.8	<0.001	0.03	0.98	3.4	0.4	0.3	9.4	<0.01	0.03	7.3	<0.005
TA0600		21.1	420	23.9	5.2	<0.001	0.04	0.81	1.4	0.3	0.6	5.4	<0.01	0.04	2.4	0.010
TA0650		34.5	1030	48.1	9.8	<0.001	0.04	1.14	2.4	0.5	0.5	7.0	<0.01	0.04	4.0	0.009
TA0700		20.6	470	26.3	7.0	<0.001	0.03	1.11	1.8	0.6	0.8	7.4	<0.01	0.07	2.6	0.019
TA0750		37.1	420	31.1	5.4	<0.001	0.03	1.46	2.5	0.4	0.4	8.9	<0.01	0.04	4.1	<0.005
TA0800		24.5	570	24.5	4.6	<0.001	0.03	0.88	1.8	0.4	0.5	6.8	<0.01	0.04	3.5	0.005
TA0850		43.1	280	32.9	2.6	<0.001	0.02	0.86	2.6	0.2	0.2	6.8	<0.01	0.02	8.3	<0.005
TA0900		42.9	290	42.3	3.7	<0.001	0.02	1.74	2.8	0.2	0.2	8.0	<0.01	0.02	8.6	<0.005
TA0950		41.9	380	30.7	3.4	<0.001	0.03	0.33	2.4	<0.2	0.2	8.3	<0.01	0.02	8.0	<0.005
TA1000		44.5	320	37.2	2.5	<0.001	0.02	0.37	2.6	0.2	0.2	10.8	<0.01	0.02	9.0	<0.005
TA1050		40.2	510	28.9	2.6	<0.001	0.04	0.30	2.2	<0.2	0.2	6.6	<0.01	0.02	6.4	<0.005
TA1100		38.2	570	45.2	3.2	<0.001	0.04	0.39	2.4	0.3	0.2	4.3	<0.01	0.02	7.6	<0.005
TA1150		42.0	300	41.1	3.8	<0.001	0.03	0.37	2.6	0.2	0.2	7.5	<0.01	0.02	8.5	<0.005
TA1200		39.9	490	43.5	3.3	<0.001	0.04	0.49	2.0	0.4	0.3	4.6	<0.01	0.05	7.9	<0.005
TA1250		46.8	420	49.6	2.7	<0.001	0.03	0.49	2.6	0.2	0.2	6.7	<0.01	0.03	7.7	<0.005
TA1300		41.7	660	66.4	3.4	<0.001	0.05	0.45	2.5	0.3	0.2	5.5	<0.01	0.04	6.5	<0.005
TA1350		39.3	910	120.0	4.5	<0.001	0.06	0.48	3.2	0.4	0.2	5.6	<0.01	0.06	6.7	<0.005
TA1400		43.5	950	70.4	3.4	<0.001	0.09	1.31	4.1	0.4	0.2	7.3	<0.01	0.03	13.4	<0.005
TA1450		57.1	660	88.6	4.6	<0.001	0.04	0.90	4.2	0.5	0.3	5.9	<0.01	0.03	10.1	<0.005
TA1500		48.5	500	48.7	4.0	<0.001	0.03	0.43	3.1	0.2	0.2	4.8	<0.01	0.03	12.1	<0.005
TA1550		47.1	380	57.2	2.5	<0.001	0.02	0.29	2.7	<0.2	0.2	7.4	<0.01	0.02	10.5	<0.005
TA1600		43.8	670	95.3	5.1	<0.001	0.06	0.79	4.5	0.3	0.2	8.6	<0.01	0.04	8.2	<0.005
TB0000		28.7	790	34.8	6.3	<0.001	0.06	1.04	1.3	0.6	0.5	7.5	<0.01	0.04	1.8	0.011
TB0050		48.1	370	34.7	2.9	<0.001	0.01	1.58	2.8	<0.2	0.2	6.7	<0.01	0.02	11.6	<0.005
TB0100		46.1	370	35.1	2.4	<0.001	0.01	0.64	2.7	0.2	0.2	4.9	<0.01	0.02	11.6	<0.005
TB0150		33.4	550	37.4	4.2	<0.001	0.05	0.74	2.0	0.4	0.3	4.3	<0.01	0.03	6.1	<0.005
TB0200		26.8	1050	64.3	4.1	<0.001	0.07	0.95	1.8	0.5	0.4	5.5	<0.01	0.04	3.9	0.008
TB0250		45.6	380	34.8	2.0	<0.001	0.03	2.36	3.9	<0.2	0.2	13.1	<0.01	0.02	10.2	<0.005
TB0300		46.4	360	35.0	1.9	<0.001	0.02	1.70	4.3	0.2	0.2	10.7	<0.01	0.03	10.8	<0.005
TB0350		41.5	370	36.8	2.4	<0.001	0.02	2.69	3.9	<0.2	0.2	11.5	<0.01	0.03	9.4	<0.005
TB0400		30.4	280	44.5	3.5	<0.001	0.03	4.96	3.0	0.3	0.2	16.7	<0.01	0.02	6.8	<0.005
TB0450		41.5	300	34.7	2.3	<0.001	0.02	9.19	3.7	<0.2	0.2	11.4	<0.01	0.02	9.2	<0.005
TB0500		39.2	320	36.2	2.8	<0.001	0.02	6.09	3.6	<0.2	0.2	13.4	<0.01	0.02	8.9	<0.005





ALS Canada Ltd.  
 2103 Dollarton Hwy  
 North Vancouver BC V7H 0A7  
 Phone: +1 (604) 984 0221 Fax: +1 (604) 984 0218  
 www.alsglobal.com/geochemistry

To: 18526 YUKON INC  
 BOX 11250  
 WHITEHORSE YT Y1A 6N4

Page: 3 - D  
 Total # Pages: 6 (A - D)  
 Plus Appendix Pages  
 Finalized Date: 11-SEP-2019  
 Account: YUKOIN

Project: Elnarson 2019

**CERTIFICATE OF ANALYSIS WH19207397**

Sample Description	Method Analyte Units LOD	AuME-TL43	AuME-TL43	AuME-TL43	AuME-TL43	AuME-TL43	AuME-TL43	
		Tl	U	V	W	Y	Zn	Zr
		ppm	ppm	ppm	ppm	ppm	ppm	ppm
		0.02	0.05	1	0.05	0.05	2	0.5
TA0200		0.07	1.68	23	<0.05	6.10	89	3.4
TA0250		0.11	3.57	24	<0.05	9.30	78	5.3
TA0300		0.08	3.42	29	0.09	10.45	60	0.6
TA0350		0.11	1.01	48	0.15	2.44	40	2.4
TA0400		0.10	2.88	28	0.07	12.50	87	2.2
TA0450		0.08	1.33	34	0.07	4.55	60	1.1
TA0500		0.06	7.41	23	<0.05	11.80	101	5.1
TA0550		0.10	2.55	25	0.05	9.30	87	3.5
TA0600		0.10	0.87	42	0.15	2.39	56	0.8
TA0650		0.10	1.25	37	0.10	4.22	99	2.2
TA0700		0.16	0.63	67	0.20	2.15	70	0.7
TA0750		0.08	0.92	29	0.08	4.01	93	1.9
TA0800		0.08	0.50	40	0.14	1.47	75	1.9
TA0850		0.02	1.38	17	<0.05	3.84	101	2.3
TA0900		0.03	1.60	18	<0.05	4.75	104	3.0
TA0950		0.03	1.21	18	<0.05	3.36	105	3.7
TA1000		0.02	1.51	18	<0.05	4.28	108	2.9
TA1050		0.02	1.17	17	<0.05	3.17	99	3.8
TA1100		0.03	1.17	19	<0.05	2.92	98	4.9
TA1150		0.04	1.51	18	<0.05	4.63	101	3.3
TA1200		0.04	0.68	27	<0.05	2.68	97	2.2
TA1250		0.03	1.08	20	<0.05	3.89	107	2.0
TA1300		0.04	0.96	23	<0.05	4.66	95	2.5
TA1350		0.05	1.34	24	<0.05	6.60	94	3.7
TA1400		0.06	3.17	17	<0.05	5.51	84	2.3
TA1450		0.13	1.92	20	<0.05	11.90	113	3.5
TA1500		0.04	2.02	20	<0.05	5.65	107	3.0
TA1550		0.04	1.82	18	<0.05	4.29	101	3.1
TA1600		0.07	2.68	18	<0.05	10.60	89	5.9
TB0000		0.08	1.02	35	0.13	3.24	83	1.0
TB0050		0.02	0.98	20	<0.05	4.85	107	2.7
TB0100		0.02	0.71	20	<0.05	4.25	107	2.2
TB0150		0.06	0.57	25	<0.05	2.31	81	2.6
TB0200		0.07	0.85	31	0.07	2.55	70	2.9
TB0250		0.02	1.82	14	<0.05	4.32	117	2.0
TB0300		0.02	1.94	14	<0.05	4.23	122	2.4
TB0350		0.03	1.77	14	<0.05	4.87	107	1.5
TB0400		0.03	1.15	12	<0.05	4.60	81	3.2
TB0450		0.02	1.44	13	<0.05	4.26	106	2.1
TB0500		0.02	1.36	13	<0.05	4.41	102	2.4



ALS Canada Ltd.  
 2103 Dollarton Hwy  
 North Vancouver BC V7H 0A7  
 Phone: +1 (604) 984 0221 Fax: +1 (604) 984 0218  
 www.alsglobal.com/geochemistry

To: 18526 YUKON INC  
 BOX 11250  
 WHITEHORSE YT Y1A 6N4

Page: 4 - A  
 Total # Pages: 6 (A - D)  
 Plus Appendix Pages  
 Finalized Date: 11-SEP-2019  
 Account: YUKOIN

Project: Elnarson 2019

**CERTIFICATE OF ANALYSIS WH19207397**

Sample Description	Method Analyte Units LOD	WEI-21	AuME-TL43	AuME-TL43	AuME-TL43	AuME-TL43	AuME-TL43	AuME-TL43	AuME-TL43	AuME-TL43	AuME-TL43	AuME-TL43	AuME-TL43	AuME-TL43	AuME-TL43	AuME-TL43
		Recvd Wt. kg	Au ppm	Ag ppm	Al %	As ppm	B ppm	Ba ppm	Be ppm	Bi ppm	Ca %	Cd ppm	Ce ppm	Co ppm	Cr ppm	Cs ppm
		0.02	0.001	0.01	0.01	0.1	10	10	0.05	0.01	0.01	0.01	0.02	0.1	1	0.05
TB0550		0.49	0.017	0.07	1.29	235	10	30	0.77	0.58	0.06	0.04	17.45	27.6	21	2.46
TB0600		0.39	0.020	0.10	1.41	117.0	10	50	0.82	0.59	0.05	0.04	14.80	10.2	20	5.40
TB0650		0.47	0.009	0.06	1.65	19.6	10	50	0.55	0.34	0.07	0.04	10.15	12.6	23	3.46
TB0700		0.41	0.003	0.09	1.79	20.6	10	30	0.67	0.43	0.48	0.11	9.67	21.4	33	4.34
TB0750		0.39	0.014	0.06	2.12	28.9	10	30	0.83	0.46	0.07	0.03	6.88	22.3	28	3.10
TB0800		0.44	0.002	0.06	2.25	13.9	10	50	0.97	0.38	0.11	0.10	16.90	17.7	29	5.18
TB0850		0.52	0.002	0.06	2.37	13.8	10	40	0.46	0.44	0.03	0.10	31.3	22.1	33	3.59
TB0900		0.33	0.002	0.09	2.22	7.9	10	30	0.35	0.40	0.02	0.09	23.9	15.2	34	3.43
TB0950		0.49	0.001	0.08	2.02	7.8	10	30	0.39	0.40	0.02	0.08	18.15	17.3	29	2.05
TB1000		0.42	0.001	0.10	2.06	10.4	10	40	0.39	0.36	0.03	0.11	18.65	10.7	28	3.07
TB1050		0.45	0.003	0.07	2.54	21.1	10	190	1.18	0.57	0.09	0.06	16.65	20.7	32	6.68
TB1100		0.42	0.001	0.03	1.91	6.0	10	60	0.34	0.29	0.02	0.08	35.6	10.0	24	3.31
TB1150		0.47	0.001	0.06	2.62	5.1	10	50	0.41	0.33	0.02	0.08	26.1	15.5	35	1.76
TB1200		0.45	0.001	0.02	2.60	5.4	10	40	0.49	0.36	0.04	0.09	23.8	20.3	34	1.13
TB1250		0.36	0.001	0.04	2.45	13.2	10	90	0.92	0.53	0.06	0.08	21.4	21.1	32	10.35
TB1300		0.41	0.001	0.07	2.35	6.6	10	40	0.54	0.43	0.04	0.12	19.90	24.0	31	2.12
TB1350		0.47	0.001	0.06	1.30	1.0	10	40	0.56	0.34	0.04	0.07	8.14	18.6	23	2.82
TC0000		0.56	<0.001	0.03	1.18	5.9	10	50	0.22	0.35	0.06	0.08	17.60	8.6	16	1.56
TC0050		0.67	0.002	0.04	2.28	10.2	10	40	0.88	0.54	0.08	0.06	10.15	27.5	31	2.26
TC0100		0.60	0.002	0.05	2.70	11.7	10	30	0.53	0.48	0.02	0.11	16.35	24.1	34	1.60
TC0150		0.58	0.002	0.05	2.14	9.9	10	80	1.02	0.79	0.03	0.09	12.45	22.2	28	4.68
TC0200		0.70	0.004	0.04	2.25	7.8	10	40	1.17	1.02	0.02	0.07	15.50	31.6	30	2.47
TC0250		0.85	0.005	0.04	1.99	7.0	10	60	1.40	0.51	0.04	0.08	14.35	29.0	28	2.75
TC0300		0.61	0.006	0.04	2.23	11.0	10	50	0.94	0.64	0.05	0.06	17.10	29.5	30	1.97
TC0350		0.71	0.016	0.06	1.34	158.5	10	20	0.74	0.58	0.07	0.05	12.15	31.8	25	1.68
TC0400		0.79	0.005	0.07	1.44	200	10	30	0.85	0.60	0.08	0.04	16.90	33.2	23	1.95
TC0450		0.63	0.002	0.10	2.49	18.1	10	50	1.52	0.62	0.03	0.10	29.4	49.4	34	7.06
TC0500		0.68	0.002	0.20	2.51	18.7	10	40	1.85	1.06	0.03	0.11	35.6	78.5	32	7.85
TC0650		0.52	0.004	0.20	2.45	19.8	10	50	2.30	0.67	0.13	0.07	23.4	87.5	30	9.09
TC0700		0.68	0.004	0.06	2.63	15.9	10	40	1.17	0.66	0.06	0.06	26.6	36.2	35	3.52
TC0750		0.56	0.003	0.14	2.58	21.6	10	50	1.97	0.59	0.17	0.11	24.7	71.3	33	6.38
TC0800		0.50	0.002	0.16	2.51	16.8	10	50	2.05	0.67	0.11	0.10	30.8	75.6	31	7.91
TC0900		0.52	0.005	0.11	2.43	27.1	10	70	1.35	0.63	0.04	0.07	23.6	36.5	31	6.45
TC0950		0.49	0.003	0.06	2.20	23.8	10	70	1.13	0.56	0.04	0.11	18.30	29.8	28	5.91
TC1000		0.57	0.011	0.05	2.34	73.0	10	90	1.01	0.59	0.02	0.09	24.2	24.4	30	9.06
TC1050		0.54	0.001	0.04	2.40	9.1	10	50	0.64	0.48	0.04	0.10	29.9	24.3	32	6.16
TC1100		0.53	0.003	0.18	2.26	10.8	10	60	0.63	3.04	0.06	0.12	22.0	26.0	27	5.23
TC1150		0.49	0.001	0.04	1.10	17.8	10	60	0.25	0.69	0.03	0.08	25.9	5.5	18	3.53
TC1200		0.54	0.002	0.02	2.46	10.5	10	100	1.40	0.44	0.09	0.04	20.1	18.2	34	11.10
TC1250		0.56	0.002	0.03	1.55	7.2	10	20	0.14	0.44	0.02	0.06	15.05	4.5	26	2.58



ALS Canada Ltd.  
 2103 Dollarton Hwy  
 North Vancouver BC V7H 0A7  
 Phone: +1 (604) 984 0221 Fax: +1 (604) 984 0218  
 www.alsglobal.com/geochemistry

To: 18526 YUKON INC  
 BOX 11250  
 WHITEHORSE YT Y1A 6N4

Page: 4 - B  
 Total # Pages: 6 (A - D)  
 Plus Appendix Pages  
 Finalized Date: 11-SEP-2019  
 Account: YUKOIN

Project: Elnarson 2019

**CERTIFICATE OF ANALYSIS WH19207397**

Sample Description	Method	AuME-TL43	AuME-TL43	AuME-TL43	AuME-TL43	AuME-TL43	AuME-TL43	AuME-TL43	AuME-TL43	AuME-TL43	AuME-TL43	AuME-TL43	AuME-TL43	AuME-TL43	AuME-TL43	
	Analyte	Cu	Fe	Ga	Ge	Hf	Hg	In	K	La	Li	Mg	Mn	Mo	Na	Nb
Units		ppm	%	ppm	ppm	ppm	ppm	ppm	%	ppm	ppm	%	ppm	ppm	%	ppm
LOD		0.2	0.01	0.05	0.05	0.02	0.01	0.005	0.01	0.2	0.1	0.01	5	0.05	0.01	0.05
TB0550		53.9	5.75	3.72	<0.05	0.04	0.03	0.029	0.03	7.5	38.7	0.45	799	0.62	0.02	<0.05
TB0600		49.8	4.14	3.82	<0.05	0.07	0.03	0.026	0.03	6.3	36.4	0.39	157	0.60	0.02	<0.05
TB0650		36.0	3.43	4.80	<0.05	0.06	0.02	0.016	0.03	4.2	50.0	0.52	228	0.29	0.01	<0.05
TB0700		33.6	4.41	6.58	<0.05	0.04	0.03	0.020	0.04	4.5	36.6	0.46	823	1.66	0.04	0.43
TB0750		44.8	5.12	6.23	<0.05	0.09	0.02	0.018	0.02	2.6	63.9	0.68	475	0.57	0.01	<0.05
TB0800		56.9	4.58	7.13	<0.05	0.03	0.02	0.027	0.04	7.5	49.6	0.54	431	1.77	0.01	0.46
TB0850		49.1	5.16	7.54	<0.05	0.09	0.02	0.024	0.03	13.4	51.2	0.77	831	1.50	0.01	0.15
TB0900		33.5	4.81	6.76	<0.05	0.17	0.04	0.022	0.03	10.6	43.4	0.64	752	1.23	0.01	0.17
TB0950		29.9	5.19	7.13	<0.05	0.13	0.04	0.018	0.02	8.2	40.7	0.56	880	1.12	0.01	0.12
TB1000		33.3	4.12	6.77	<0.05	0.06	0.04	0.022	0.03	8.4	40.2	0.54	307	1.65	0.01	0.39
TB1050		90.2	4.44	6.51	<0.05	0.16	0.03	0.027	0.08	7.5	54.2	0.63	614	1.49	0.01	0.14
TB1100		27.4	4.57	9.28	<0.05	0.06	0.02	0.021	0.03	16.5	34.0	0.42	285	2.06	0.01	0.35
TB1150		35.5	4.96	7.70	<0.05	0.11	0.02	0.018	0.03	12.0	59.4	0.89	480	0.89	0.01	0.12
TB1200		41.6	5.07	7.08	<0.05	0.10	0.02	0.016	0.02	10.5	60.0	0.88	592	0.58	0.01	0.09
TB1250		69.1	5.08	7.15	<0.05	0.07	0.02	0.028	0.05	8.9	62.1	0.71	612	1.67	0.01	0.26
TB1300		45.0	4.87	6.69	<0.05	0.14	0.03	0.017	0.03	8.6	50.2	0.75	1090	0.89	0.01	0.10
TB1350		38.7	3.23	3.67	<0.05	0.03	0.01	0.011	0.03	3.1	32.1	0.62	1010	0.50	0.01	<0.05
TC0000		16.7	3.71	6.83	<0.05	0.05	0.02	0.014	0.02	6.8	18.7	0.18	1900	1.33	0.01	0.17
TC0050		56.3	5.08	6.74	<0.05	0.07	0.02	0.020	0.03	4.0	65.0	0.73	1000	1.01	0.01	<0.05
TC0100		34.9	5.69	7.57	<0.05	0.12	0.02	0.018	0.03	7.4	72.2	0.80	733	0.74	0.01	0.07
TC0150		76.6	4.83	6.28	<0.05	0.11	0.03	0.023	0.04	5.8	51.0	0.58	1200	1.51	0.01	0.13
TC0200		90.5	5.34	5.96	0.05	0.14	0.03	0.019	0.03	6.7	57.9	0.79	1810	0.85	0.01	<0.05
TC0250		71.0	4.80	5.33	<0.05	0.07	0.03	0.017	0.03	6.2	52.8	0.73	2100	0.71	0.01	<0.05
TC0300		70.2	5.26	6.13	0.05	0.06	0.01	0.014	0.03	7.8	67.8	0.86	1190	0.82	0.01	<0.05
TC0350		59.5	6.98	3.88	0.05	0.06	0.02	0.032	0.03	4.5	39.3	0.47	796	0.66	0.01	0.05
TC0400		57.7	6.22	3.94	<0.05	0.06	0.04	0.029	0.03	7.3	43.7	0.54	932	0.56	0.01	<0.05
TC0450		126.0	5.60	6.91	0.05	0.18	0.05	0.025	0.04	12.5	58.4	0.81	2200	1.49	0.01	0.06
TC0500		119.5	5.97	6.79	0.05	0.14	0.05	0.026	0.04	14.6	60.8	0.78	2630	1.74	0.01	<0.05
TC0650		149.5	5.69	6.53	0.05	0.14	0.06	0.030	0.04	9.8	56.6	0.67	2900	4.20	0.01	0.06
TC0700		102.5	5.99	7.55	<0.05	0.10	0.02	0.020	0.03	11.7	69.4	0.88	1350	1.33	0.01	<0.05
TC0750		123.0	6.27	7.22	<0.05	0.15	0.07	0.030	0.04	10.5	65.5	0.74	2590	1.98	0.01	0.06
TC0800		110.5	6.29	6.85	0.05	0.14	0.05	0.028	0.04	13.2	67.0	0.78	2740	1.16	0.01	0.05
TC0900		84.8	5.36	6.68	<0.05	0.13	0.03	0.026	0.05	10.7	57.4	0.69	1420	1.29	0.01	0.11
TC0950		69.2	4.62	6.27	<0.05	0.10	0.02	0.024	0.05	8.2	48.9	0.61	1060	1.33	0.01	0.18
TC1000		86.3	4.63	6.13	<0.05	0.15	0.02	0.026	0.06	10.4	54.0	0.63	723	1.43	0.01	0.15
TC1050		48.7	5.45	7.40	<0.05	0.10	0.02	0.024	0.04	13.2	49.0	0.71	743	1.27	0.01	0.09
TC1100		59.0	5.05	7.67	<0.05	0.06	0.05	0.028	0.04	9.6	36.5	0.33	546	3.11	0.01	0.56
TC1150		33.1	4.47	15.80	<0.05	<0.02	0.04	0.021	0.04	11.7	3.6	0.08	207	4.31	0.01	1.68
TC1200		146.5	4.38	6.81	<0.05	0.07	0.02	0.024	0.05	8.9	58.2	0.67	392	1.81	0.01	0.34
TC1250		19.2	4.52	9.58	<0.05	<0.02	0.02	0.014	0.02	7.3	29.2	0.53	368	1.72	0.01	0.62



ALS Canada Ltd.  
 2103 Dollarton Hwy  
 North Vancouver BC V7H 0A7  
 Phone: +1 (604) 984 0221 Fax: +1 (604) 984 0218  
 www.alsglobal.com/geochemistry

To: 18526 YUKON INC  
 BOX 11250  
 WHITEHORSE YT Y1A 6N4

Page: 4 - C  
 Total # Pages: 6 (A - D)  
 Plus Appendix Pages  
 Finalized Date: 11-SEP-2019  
 Account: YUKOIN

Project: Elnarson 2019

**CERTIFICATE OF ANALYSIS WH19207397**

Sample Description	Method Analyte Units LOD	AuME-TL43	AuME-TL43	AuME-TL43	AuME-TL43	AuME-TL43	AuME-TL43	AuME-TL43	AuME-TL43	AuME-TL43	AuME-TL43	AuME-TL43	AuME-TL43	AuME-TL43	AuME-TL43	
		Ni	P	Pb	Rb	Re	S	Sb	Sc	Se	Sn	Sr	Ta	Te	Th	Ti
		ppm	ppm	ppm	ppm	ppm	%	ppm	ppm	ppm	ppm	ppm	ppm	ppm	ppm	ppm
		0.2	10	0.2	0.1	0.001	0.01	0.05	0.1	0.2	0.2	0.2	0.01	0.01	0.2	0.005
TB0550		41.2	330	40.0	2.4	<0.001	0.03	5.87	3.8	<0.2	0.2	12.6	<0.01	0.03	9.1	<0.005
TB0600		25.4	360	50.3	4.3	<0.001	0.05	3.83	3.1	0.3	0.2	9.7	<0.01	0.01	6.0	<0.005
TB0650		28.4	300	36.2	3.2	<0.001	0.06	2.41	2.4	<0.2	0.2	9.5	<0.01	0.01	6.9	<0.005
TB0700		26.1	920	32.3	6.0	<0.001	0.13	3.85	1.6	1.8	0.3	35.3	<0.01	0.05	1.9	0.007
TB0750		36.0	290	41.9	2.9	<0.001	0.02	2.64	2.7	0.3	0.2	8.7	<0.01	0.02	7.8	<0.005
TB0800		32.4	700	30.8	6.7	<0.001	0.06	1.16	1.8	0.5	0.5	10.6	<0.01	0.04	1.6	0.010
TB0850		36.8	860	34.4	5.4	<0.001	0.03	1.30	2.6	0.6	0.3	5.8	<0.01	0.04	5.8	0.008
TB0900		32.6	940	27.4	4.5	<0.001	0.07	0.53	2.1	0.4	0.3	3.8	<0.01	0.03	5.1	0.005
TB0950		29.8	660	27.2	3.9	<0.001	0.04	0.49	1.8	0.2	0.2	3.4	<0.01	0.04	5.6	<0.005
TB1000		28.2	750	31.6	4.8	<0.001	0.04	0.73	1.6	0.5	0.4	5.0	<0.01	0.04	2.4	0.008
TB1050		36.4	650	43.6	9.8	<0.001	0.04	0.49	3.6	0.5	0.4	12.5	<0.01	0.03	6.2	<0.005
TB1100		23.0	290	21.2	6.6	<0.001	0.02	0.54	2.0	0.3	0.5	4.8	<0.01	0.05	6.9	<0.005
TB1150		42.2	460	17.6	5.0	<0.001	0.02	0.32	2.3	0.2	0.3	3.8	<0.01	0.02	6.7	<0.005
TB1200		43.2	400	24.7	2.9	<0.001	0.01	0.33	2.1	0.3	0.2	3.5	<0.01	0.03	7.0	<0.005
TB1250		37.5	540	49.1	7.7	<0.001	0.03	0.75	2.5	0.5	0.4	8.2	<0.01	0.04	5.4	<0.005
TB1300		37.8	770	31.8	4.3	<0.001	0.04	0.38	2.0	0.2	0.2	4.7	<0.01	0.03	7.0	<0.005
TB1350		34.5	320	20.0	3.2	<0.001	0.01	0.13	1.7	<0.2	0.2	3.5	<0.01	0.03	8.0	<0.005
TC0000		13.2	690	14.9	3.9	<0.001	0.02	0.53	1.3	0.4	0.3	6.4	<0.01	0.04	4.2	<0.005
TC0050		41.4	340	38.1	3.2	<0.001	0.02	0.85	2.9	0.2	0.2	8.2	<0.01	0.03	7.4	<0.005
TC0100		43.3	380	31.1	4.5	<0.001	0.02	0.82	2.2	0.2	0.2	3.5	<0.01	0.04	7.9	<0.005
TC0150		35.0	540	45.3	6.6	<0.001	0.03	1.10	3.4	0.3	0.3	5.6	<0.01	0.06	6.1	<0.005
TC0200		49.9	450	45.6	2.7	<0.001	0.03	1.79	3.6	<0.2	0.2	4.2	<0.01	0.10	7.3	<0.005
TC0250		46.6	470	30.5	3.0	<0.001	0.02	1.28	3.8	0.2	0.2	5.2	<0.01	0.06	7.0	<0.005
TC0300		51.4	340	51.5	2.2	<0.001	0.01	1.52	2.7	0.2	0.2	5.0	<0.01	0.05	6.7	<0.005
TC0350		49.0	490	41.2	1.9	<0.001	0.02	38.1	4.8	0.3	0.2	9.9	<0.01	0.03	10.3	<0.005
TC0400		45.3	470	42.8	2.0	<0.001	0.03	4.74	4.0	0.2	0.2	12.7	<0.01	0.04	8.8	<0.005
TC0450		45.4	710	57.6	5.1	<0.001	0.04	1.75	3.9	0.3	0.2	7.4	<0.01	0.05	10.2	<0.005
TC0500		49.4	720	125.5	4.9	<0.001	0.04	1.44	4.1	0.4	0.2	6.8	<0.01	0.05	11.5	<0.005
TC0650		47.1	740	125.5	5.9	<0.001	0.05	2.01	4.3	0.5	0.3	16.0	<0.01	0.05	10.8	<0.005
TC0700		49.1	580	52.8	3.6	<0.001	0.02	3.41	3.0	0.4	0.2	5.7	<0.01	0.04	9.4	<0.005
TC0750		50.5	800	94.3	6.3	<0.001	0.04	1.63	4.4	0.4	0.3	15.5	<0.01	0.05	11.1	<0.005
TC0800		51.1	670	95.0	6.0	<0.001	0.03	0.86	4.5	0.4	0.3	16.8	<0.01	0.05	11.3	<0.005
TC0900		39.7	580	58.7	7.6	<0.001	0.03	3.78	3.7	0.4	0.3	8.5	<0.01	0.04	7.7	<0.005
TC0950		33.4	610	43.6	7.4	<0.001	0.04	4.19	2.6	0.4	0.3	7.4	<0.01	0.04	4.6	<0.005
TC1000		37.0	480	41.8	8.9	<0.001	0.03	6.00	3.2	0.3	0.4	6.8	<0.01	0.04	8.3	<0.005
TC1050		35.8	600	37.0	6.1	<0.001	0.03	0.54	2.3	0.2	0.3	6.4	<0.01	0.04	6.6	<0.005
TC1100		29.9	750	199.0	6.7	<0.001	0.06	1.46	2.0	1.1	0.5	8.8	<0.01	0.15	3.9	0.008
TC1150		13.0	360	23.5	5.7	<0.001	0.03	1.57	1.5	0.5	1.2	5.8	<0.01	0.11	2.6	0.042
TC1200		38.8	450	48.3	7.7	<0.001	0.03	0.75	2.9	0.5	0.4	14.2	<0.01	0.03	5.2	0.006
TC1250		23.3	280	20.0	3.2	<0.001	0.02	0.65	1.4	0.3	0.5	3.9	<0.01	0.04	4.2	0.016



ALS Canada Ltd.  
 2103 Dollarton Hwy  
 North Vancouver BC V7H 0A7  
 Phone: +1 (604) 984 0221 Fax: +1 (604) 984 0218  
 www.alsglobal.com/geochemistry

To: 18526 YUKON INC  
 BOX 11250  
 WHITEHORSE YT Y1A 6N4

Page: 4 - D  
 Total # Pages: 6 (A - D)  
 Plus Appendix Pages  
 Finalized Date: 11-SEP-2019  
 Account: YUKOIN

Project: Elnarson 2019

**CERTIFICATE OF ANALYSIS WH19207397**

Sample Description	Method Analyte Units LOD	AuME-TL43	AuME-TL43	AuME-TL43	AuME-TL43	AuME-TL43	AuME-TL43	
		Tl	U	V	W	Y	Zn	Zr
		ppm	ppm	ppm	ppm	ppm	ppm	ppm
		0.02	0.05	1	0.05	0.05	2	0.5
TB0550		0.02	1.56	12	<0.05	4.50	108	2.1
TB0600		0.05	1.54	13	<0.05	5.87	74	2.3
TB0650		0.04	1.09	13	<0.05	3.24	78	2.1
TB0700		0.05	2.08	25	0.08	4.02	65	1.3
TB0750		0.03	1.53	16	<0.05	4.28	92	3.1
TB0800		0.07	2.24	34	0.12	9.34	82	0.8
TB0850		0.07	1.07	29	0.06	3.95	98	2.9
TB0900		0.05	0.94	23	<0.05	2.66	82	5.1
TB0950		0.04	0.76	23	<0.05	2.40	77	4.0
TB1000		0.08	0.94	31	0.11	3.14	77	1.9
TB1050		0.09	2.89	25	0.06	8.30	82	4.4
TB1100		0.08	0.63	39	0.06	2.55	60	2.3
TB1150		0.05	0.85	25	<0.05	3.50	101	3.2
TB1200		0.02	0.58	22	<0.05	3.21	105	3.0
TB1250		0.07	1.41	30	0.07	5.29	96	2.3
TB1300		0.04	0.93	22	<0.05	3.41	97	4.4
TB1350		0.02	0.69	16	<0.05	2.75	78	1.0
TC0000		0.06	0.48	29	0.05	3.10	42	1.7
TC0050		0.03	1.51	19	<0.05	3.91	102	2.2
TC0100		0.03	0.69	22	<0.05	2.52	110	3.9
TC0150		0.05	1.46	23	<0.05	5.30	85	3.3
TC0200		0.02	1.12	18	<0.05	4.80	110	4.5
TC0250		0.03	1.33	17	<0.05	6.55	103	2.0
TC0300		0.02	0.95	17	<0.05	3.57	110	2.4
TC0350		0.02	2.08	15	<0.05	4.32	131	4.3
TC0400		0.02	1.63	13	<0.05	4.85	117	2.7
TC0450		0.08	2.33	23	<0.05	11.15	108	5.7
TC0500		0.08	2.81	20	<0.05	12.30	107	4.6
TC0650		0.07	3.63	20	<0.05	14.90	92	4.5
TC0700		0.03	1.65	22	<0.05	5.86	113	3.1
TC0750		0.07	3.62	21	<0.05	13.65	106	4.8
TC0800		0.07	2.56	20	<0.05	11.10	107	5.1
TC0900		0.06	1.83	24	<0.05	7.56	93	4.0
TC0950		0.06	1.50	25	0.06	5.42	90	3.2
TC1000		0.07	2.77	22	0.05	7.13	97	4.1
TC1050		0.04	1.43	23	<0.05	4.00	91	2.9
TC1100		0.11	1.42	41	0.10	4.27	73	1.8
TC1150		0.11	0.80	132	0.23	2.41	51	0.6
TC1200		0.07	3.98	30	0.10	6.21	80	2.1
TC1250		0.04	0.43	40	0.10	1.47	67	0.6



ALS Canada Ltd.  
 2103 Dollarton Hwy  
 North Vancouver BC V7H 0A7  
 Phone: +1 (604) 984 0221 Fax: +1 (604) 984 0218  
 www.alsglobal.com/geochemistry

To: 18526 YUKON INC  
 BOX 11250  
 WHITEHORSE YT Y1A 6N4

Page: 5 - A  
 Total # Pages: 6 (A - D)  
 Plus Appendix Pages  
 Finalized Date: 11-SEP-2019  
 Account: YUKOIN

Project: Elnarson 2019

**CERTIFICATE OF ANALYSIS WH19207397**

Sample Description	Method Analyte Units LOD	WEI-21	AuME-TL43	AuME-TL43	AuME-TL43	AuME-TL43	AuME-TL43	AuME-TL43	AuME-TL43	AuME-TL43	AuME-TL43	AuME-TL43	AuME-TL43	AuME-TL43	AuME-TL43	AuME-TL43
		Recvd Wt. kg	Au ppm	Ag ppm	Al %	As ppm	B ppm	Ba ppm	Be ppm	Bi ppm	Ca %	Cd ppm	Ce ppm	Co ppm	Cr ppm	Cs ppm
		0.02	0.001	0.01	0.01	0.1	10	10	0.05	0.01	0.01	0.01	0.02	0.1	1	0.05
TC1300		0.54	0.001	0.03	2.23	12.3	10	50	0.55	0.46	0.04	0.04	17.95	12.7	31	2.72
TC1350		0.56	0.001	0.03	1.61	5.1	10	50	0.63	0.47	0.10	0.08	11.70	12.6	24	4.29
TC1400		0.62	0.002	0.02	2.60	9.3	10	40	0.56	0.45	0.03	0.07	24.6	25.4	37	2.96
TC1450		0.63	0.001	0.05	2.16	3.1	10	40	0.44	0.34	0.03	0.04	21.1	20.4	32	1.78
TC1500		0.57	0.004	0.07	2.18	4.6	10	30	0.54	0.44	0.02	0.10	16.25	20.9	31	3.02
TC1550		0.63	0.001	0.05	2.46	8.8	10	20	0.30	0.51	0.02	0.09	20.7	14.2	35	3.42
TC1600		0.53	0.001	0.08	1.72	1.6	10	30	0.47	0.40	0.02	0.09	9.84	15.7	26	2.66
TC1650		0.58	0.002	0.03	1.58	0.6	10	30	0.47	0.31	0.06	0.03	12.00	19.7	29	1.59
TC1700		0.48	0.001	0.01	1.17	0.4	10	50	0.60	0.31	0.08	0.02	8.19	16.7	23	2.33
TC1750		0.60	0.003	0.07	2.04	1.7	10	50	0.72	0.37	0.04	0.06	25.1	21.7	31	1.57
TC1800		0.70	0.001	0.09	1.39	1.4	10	30	0.41	0.31	0.03	0.06	7.56	17.4	23	4.44
TC1850		0.58	0.002	0.08	2.00	3.6	10	40	0.45	0.42	0.02	0.09	18.00	18.4	30	1.80
TC1900		0.56	0.001	0.06	2.36	8.9	10	30	0.72	0.44	0.02	0.06	34.4	26.9	32	3.11
TC1950		0.50	0.002	0.08	2.04	5.9	10	60	0.61	0.44	0.03	0.10	20.5	19.6	30	1.85
TC2000		0.58	0.002	0.04	2.29	10.0	10	60	0.72	0.39	0.03	0.07	21.6	23.8	33	1.92
TC2050		0.53	0.003	0.09	1.93	3.6	10	50	0.73	0.31	0.06	0.04	21.9	22.6	29	1.54
TC2100		0.53	0.002	0.11	2.12	6.1	10	50	0.73	0.36	0.04	0.04	32.1	23.3	31	1.60
TC2500		0.66	0.001	0.10	2.33	10.7	10	20	0.67	0.54	0.07	0.06	24.0	28.4	32	2.86
TC2550		0.58	0.002	0.13	2.28	10.4	10	20	0.68	0.56	0.08	0.05	29.9	29.7	32	2.22
TC2600		0.61	0.001	0.09	1.94	9.0	10	30	0.54	0.45	0.07	0.10	18.20	23.1	29	2.95
TC2650		0.58	0.001	0.12	2.07	8.7	10	20	0.83	0.52	0.11	0.07	16.05	28.3	28	1.99
TC2700		0.62	0.001	0.11	2.29	8.6	10	20	0.75	0.48	0.06	0.06	29.3	29.2	30	1.97
TC2750		0.54	0.001	0.14	2.21	11.4	10	40	0.84	0.63	0.01	0.07	25.6	55.8	29	3.99
TC2800		0.56	0.001	0.17	2.44	11.1	10	30	1.36	0.60	0.06	0.07	24.8	57.4	30	4.89
TC2850		0.65	0.001	0.11	2.30	9.1	10	30	0.92	0.47	0.07	0.09	20.6	39.8	30	4.13
TC2900		0.63	0.002	0.21	2.46	8.9	10	30	1.10	0.49	0.05	0.09	28.8	57.8	31	2.96
TC2950		0.72	0.001	0.07	2.26	9.1	10	30	0.80	0.49	0.05	0.13	20.8	33.4	30	2.56
TC3000		0.56	0.002	0.17	2.56	11.4	10	30	1.32	0.67	0.05	0.09	17.85	41.7	30	3.87
TC3050		0.50	0.001	0.04	2.83	8.0	10	20	0.80	0.43	0.05	0.08	29.9	28.1	36	1.48
TC3100		0.84	0.001	0.11	2.43	10.4	10	30	0.85	0.55	0.03	0.09	11.55	39.9	32	3.55
TC3150		0.55	0.002	0.18	2.40	11.6	10	30	0.86	0.66	0.14	0.08	14.70	38.1	31	3.68
TC3200		0.54	0.002	0.23	2.46	14.7	10	20	0.88	0.90	0.11	0.07	14.15	44.3	33	2.77
TC3250		0.60	0.001	0.09	2.17	9.5	10	30	0.71	0.58	0.05	0.05	9.29	26.2	29	2.22
TC3300		0.63	0.002	0.24	2.09	13.4	10	30	0.83	0.86	0.07	0.07	18.05	46.8	27	1.89
TC3350		0.60	0.001	0.08	2.41	10.7	<10	20	0.93	0.59	0.04	0.08	18.30	31.9	31	1.70
TC3400		0.62	0.001	0.08	2.29	11.8	10	20	0.92	0.61	0.04	0.07	11.45	41.6	29	3.02
TC3450		0.72	0.001	0.07	2.38	8.6	10	30	1.01	0.49	0.08	0.09	7.99	38.6	30	2.34
TC3500		0.66	0.001	0.08	2.35	10.8	<10	30	1.05	0.56	0.03	0.08	11.85	42.5	29	3.36
TC3550		0.62	0.001	0.09	2.57	17.3	10	40	1.32	0.77	0.02	0.11	12.70	64.4	31	6.02
TC3600		0.60	0.001	0.12	2.65	12.4	10	30	1.30	0.67	0.03	0.07	13.70	58.8	32	4.63



ALS Canada Ltd.  
 2103 Dollarton Hwy  
 North Vancouver BC V7H 0A7  
 Phone: +1 (604) 984 0221 Fax: +1 (604) 984 0218  
 www.alsglobal.com/geochemistry

To: 18526 YUKON INC  
 BOX 11250  
 WHITEHORSE YT Y1A 6N4

Page: 5 - B  
 Total # Pages: 6 (A - D)  
 Plus Appendix Pages  
 Finalized Date: 11-SEP-2019  
 Account: YUKOIN

Project: Elnarson 2019

**CERTIFICATE OF ANALYSIS WH19207397**

Sample Description	Method Analyte Units LOD	AuME-TL43	AuME-TL43	AuME-TL43	AuME-TL43	AuME-TL43	AuME-TL43	AuME-TL43	AuME-TL43	AuME-TL43	AuME-TL43	AuME-TL43	AuME-TL43	AuME-TL43	AuME-TL43
	Cu ppm	Fe %	Ga ppm	Ge ppm	Hf ppm	Hg ppm	In ppm	K %	La ppm	Li ppm	Mg %	Mn ppm	Mo ppm	Na %	Nb ppm
	0.2	0.01	0.05	0.05	0.02	0.01	0.005	0.01	0.2	0.1	0.01	5	0.05	0.01	0.05
TC1300	38.0	4.85	8.34	<0.05	0.05	0.02	0.019	0.03	8.3	44.4	0.68	377	2.24	0.01	0.39
TC1350	47.8	3.61	6.36	<0.05	0.03	0.02	0.017	0.03	5.6	32.1	0.48	474	1.68	0.01	0.30
TC1400	46.9	5.62	8.05	<0.05	0.07	0.02	0.021	0.03	11.1	61.1	0.86	787	0.96	0.01	0.13
TC1450	39.1	4.55	6.62	<0.05	0.07	0.01	0.014	0.02	9.5	48.7	0.82	600	0.49	0.01	<0.05
TC1500	55.6	4.45	6.30	<0.05	0.12	0.02	0.017	0.02	7.3	42.5	0.74	814	0.91	0.01	0.14
TC1550	41.6	5.64	8.21	<0.05	0.15	0.04	0.023	0.02	9.6	41.7	0.65	614	1.13	0.01	0.28
TC1600	47.0	3.62	5.22	<0.05	0.10	0.02	0.012	0.02	4.4	35.2	0.65	772	0.67	0.01	0.08
TC1650	40.7	4.01	4.76	<0.05	0.02	0.01	0.009	0.02	5.2	38.6	0.80	766	0.42	0.01	<0.05
TC1700	45.0	3.18	3.42	<0.05	<0.02	0.01	0.009	0.02	3.4	29.6	0.67	624	0.29	0.01	<0.05
TC1750	45.9	4.21	6.18	<0.05	0.06	0.01	0.010	0.03	11.7	46.7	0.81	687	0.64	0.01	<0.05
TC1800	93.8	2.87	3.72	<0.05	0.05	0.02	0.012	0.02	2.9	30.7	0.72	983	0.66	0.01	0.07
TC1850	33.9	4.35	6.42	<0.05	0.10	0.01	0.013	0.02	8.5	39.9	0.71	940	0.86	0.01	0.08
TC1900	45.3	4.88	6.83	<0.05	0.13	0.02	0.017	0.03	15.5	53.5	0.73	962	0.75	0.01	0.06
TC1950	37.8	4.56	6.30	<0.05	0.09	0.03	0.014	0.02	9.4	40.2	0.65	685	0.80	0.01	0.12
TC2000	45.7	4.71	6.49	<0.05	0.07	0.02	0.016	0.02	9.9	49.0	0.82	645	0.68	0.01	0.13
TC2050	46.3	3.94	5.61	<0.05	0.06	0.02	0.009	0.02	10.5	44.6	0.75	626	0.59	0.01	<0.05
TC2100	47.5	4.35	6.25	0.05	0.08	0.02	0.010	0.02	15.6	47.3	0.79	624	0.67	0.01	<0.05
TC2500	53.4	5.47	6.68	<0.05	0.12	0.03	0.023	0.03	10.9	57.9	0.75	1090	0.72	0.01	<0.05
TC2550	50.3	5.64	6.45	0.05	0.10	0.03	0.024	0.03	13.4	56.3	0.71	988	0.64	0.01	<0.05
TC2600	34.6	5.09	5.74	<0.05	0.09	0.03	0.024	0.03	7.8	41.4	0.52	1240	1.00	0.01	0.09
TC2650	49.4	5.44	5.70	<0.05	0.11	0.03	0.026	0.04	7.4	55.0	0.64	1220	0.63	0.01	<0.05
TC2700	47.3	5.60	6.49	0.05	0.11	0.03	0.023	0.03	13.4	59.8	0.75	1020	0.61	0.01	<0.05
TC2750	62.6	5.91	6.49	<0.05	0.15	0.03	0.029	0.04	11.3	51.8	0.67	2470	1.35	0.01	0.07
TC2800	83.5	5.84	6.68	0.05	0.10	0.04	0.025	0.04	10.9	60.0	0.73	2160	1.10	0.01	<0.05
TC2850	53.9	5.40	6.51	<0.05	0.10	0.04	0.021	0.03	8.9	58.1	0.70	1530	0.94	0.01	0.06
TC2900	70.8	5.64	6.61	0.06	0.12	0.05	0.020	0.04	12.5	60.9	0.83	1910	0.92	0.01	0.05
TC2950	47.3	5.39	6.24	<0.05	0.10	0.04	0.022	0.03	9.0	54.9	0.72	1460	0.92	0.01	0.06
TC3000	67.2	6.07	6.35	<0.05	0.21	0.04	0.027	0.03	7.9	50.2	0.59	1350	1.23	0.01	0.14
TC3050	49.9	5.72	7.21	0.06	0.15	0.03	0.018	0.03	13.6	65.0	0.88	691	0.68	0.01	0.06
TC3100	56.3	5.62	6.64	<0.05	0.14	0.06	0.023	0.04	4.5	58.3	0.78	1760	1.00	0.01	0.05
TC3150	56.8	5.83	6.76	<0.05	0.13	0.05	0.023	0.05	6.4	56.2	0.73	1680	0.86	0.01	<0.05
TC3200	63.2	6.68	6.76	0.05	0.10	0.05	0.028	0.04	5.8	63.2	0.77	2240	0.81	0.01	<0.05
TC3250	45.0	5.80	5.94	<0.05	0.07	0.02	0.024	0.03	3.8	54.5	0.70	1020	0.60	0.01	<0.05
TC3300	57.4	6.18	5.66	<0.05	0.09	0.04	0.026	0.04	7.8	53.9	0.64	1580	0.82	0.01	<0.05
TC3350	56.1	5.69	7.18	0.05	0.09	0.03	0.020	0.02	8.1	66.1	0.79	871	0.72	0.01	<0.05
TC3400	60.7	5.79	7.04	<0.05	0.09	0.04	0.025	0.03	4.3	65.3	0.73	1460	0.69	0.01	<0.05
TC3450	61.3	5.35	7.12	<0.05	0.10	0.02	0.017	0.04	2.8	66.5	0.78	1230	0.77	0.01	<0.05
TC3500	57.9	5.70	7.14	<0.05	0.10	0.02	0.023	0.03	4.7	62.4	0.73	1600	0.72	0.01	<0.05
TC3550	73.1	6.16	7.54	<0.05	0.19	0.03	0.027	0.04	5.3	58.6	0.73	2200	1.18	0.01	0.08
TC3600	70.9	5.87	7.85	<0.05	0.14	0.02	0.023	0.03	5.4	67.8	0.81	1900	0.83	0.01	<0.05



ALS Canada Ltd.  
 2103 Dollarton Hwy  
 North Vancouver BC V7H 0A7  
 Phone: +1 (604) 984 0221 Fax: +1 (604) 984 0218  
 www.alsglobal.com/geochemistry

To: 18526 YUKON INC  
 BOX 11250  
 WHITEHORSE YT Y1A 6N4

Page: 5 - C  
 Total # Pages: 6 (A - D)  
 Plus Appendix Pages  
 Finalized Date: 11-SEP-2019  
 Account: YUKOIN

Project: Elnarson 2019

**CERTIFICATE OF ANALYSIS WH19207397**

Sample Description	Method Analyte Units LOD	AuME-TL43	AuME-TL43	AuME-TL43	AuME-TL43	AuME-TL43	AuME-TL43	AuME-TL43	AuME-TL43	AuME-TL43	AuME-TL43	AuME-TL43	AuME-TL43	AuME-TL43	AuME-TL43		
		Ni	P	Pb	Rb	Re	S	Sb	Sc	Se	Sn	Sr	Ta	Te	Th	Ti	
		ppm	ppm	ppm	ppm	ppm	%	ppm	ppm	ppm	ppm	ppm	ppm	ppm	ppm	ppm	
		0.2	10	0.2	0.1	0.001	0.01	0.05	0.1	0.2	0.2	0.2	0.2	0.01	0.01	0.2	0.005
TC1300		30.7	340	27.6	4.2	<0.001	0.02	0.76	2.1	0.3	0.4	7.6	<0.01	0.04	4.3	<0.005	
TC1350		24.6	520	29.0	5.1	<0.001	0.04	0.60	1.3	0.3	0.3	11.0	<0.01	0.04	1.9	0.005	
TC1400		41.4	380	31.9	4.9	<0.001	0.02	0.52	2.4	0.2	0.2	5.7	<0.01	0.03	6.7	<0.005	
TC1450		38.2	350	22.0	2.9	<0.001	0.01	0.24	2.1	<0.2	0.2	3.9	<0.01	0.02	7.2	<0.005	
TC1500		34.7	570	31.8	3.7	<0.001	0.02	0.33	2.0	0.2	0.2	4.3	<0.01	0.03	7.7	<0.005	
TC1550		30.5	660	30.0	3.1	<0.001	0.03	0.54	2.1	0.4	0.2	4.0	<0.01	0.05	6.3	<0.005	
TC1600		30.4	680	24.8	3.3	<0.001	0.03	0.21	1.6	<0.2	0.2	4.0	<0.01	0.02	6.3	<0.005	
TC1650		37.9	240	20.3	1.7	<0.001	0.01	0.11	1.7	<0.2	0.2	5.2	<0.01	0.02	9.3	<0.005	
TC1700		32.3	270	19.7	1.8	<0.001	0.01	0.12	1.7	<0.2	0.2	5.5	<0.01	0.02	9.9	<0.005	
TC1750		39.3	270	34.8	2.4	<0.001	0.01	0.11	1.9	<0.2	0.2	5.7	<0.01	0.02	9.8	<0.005	
TC1800		30.0	410	21.6	3.0	<0.001	0.02	0.24	1.6	<0.2	0.2	3.2	<0.01	0.03	10.2	<0.005	
TC1850		33.3	670	33.8	3.6	<0.001	0.02	0.28	1.6	<0.2	0.2	3.6	<0.01	0.03	8.5	<0.005	
TC1900		36.9	510	46.5	3.8	<0.001	0.03	0.39	1.9	0.2	0.2	9.4	<0.01	0.03	7.8	<0.005	
TC1950		33.7	450	29.2	3.2	<0.001	0.02	0.38	1.6	<0.2	0.2	4.1	<0.01	0.02	8.4	<0.005	
TC2000		38.8	400	32.0	2.8	<0.001	0.02	0.62	2.0	0.2	0.2	4.9	<0.01	0.03	7.7	<0.005	
TC2050		37.0	270	30.6	2.0	<0.001	0.01	0.15	1.7	<0.2	<0.2	6.0	<0.01	0.02	9.9	<0.005	
TC2100		39.9	340	42.2	2.4	<0.001	0.02	0.22	1.7	<0.2	0.2	5.7	<0.01	0.02	9.5	<0.005	
TC2500		38.5	610	42.3	3.0	<0.001	0.02	0.49	3.5	0.2	0.2	10.0	<0.01	0.04	8.2	<0.005	
TC2550		40.6	490	42.6	2.8	<0.001	0.01	0.47	3.9	<0.2	0.2	10.4	<0.01	0.03	9.7	<0.005	
TC2600		29.5	690	36.9	4.3	<0.001	0.03	0.55	2.6	0.2	0.2	6.8	<0.01	0.03	6.7	<0.005	
TC2650		36.3	620	42.8	3.0	<0.001	0.03	0.43	3.8	0.2	0.2	12.7	<0.01	0.03	5.5	<0.005	
TC2700		40.8	500	40.2	2.9	<0.001	0.01	0.41	3.4	0.2	0.2	10.1	<0.01	0.03	7.8	<0.005	
TC2750		37.3	890	66.7	5.3	<0.001	0.03	0.67	5.1	0.3	0.2	5.9	<0.01	0.05	7.8	<0.005	
TC2800		45.4	690	74.6	4.2	<0.001	0.02	0.56	3.7	0.2	0.2	10.7	<0.01	0.05	8.3	<0.005	
TC2850		39.4	580	53.4	4.2	<0.001	0.02	0.48	2.8	0.2	0.2	10.5	<0.01	0.04	7.0	<0.005	
TC2900		48.2	710	50.7	2.7	<0.001	0.02	0.55	3.0	0.2	0.2	7.8	<0.01	0.04	7.9	<0.005	
TC2950		38.6	620	47.1	3.6	<0.001	0.02	0.52	2.9	0.2	0.2	7.8	<0.01	0.04	7.3	<0.005	
TC3000		37.8	880	66.1	4.2	<0.001	0.03	0.68	2.6	0.4	0.2	8.2	<0.01	0.06	8.0	<0.005	
TC3050		44.5	450	34.5	2.6	<0.001	0.01	0.44	2.3	0.2	0.2	6.8	<0.01	0.03	9.1	<0.005	
TC3100		41.2	520	59.6	3.8	<0.001	0.02	0.50	3.2	0.2	0.2	7.1	<0.01	0.05	9.3	<0.005	
TC3150		38.9	570	56.6	3.5	<0.001	0.02	0.51	3.4	0.2	0.2	14.5	<0.01	0.05	8.8	<0.005	
TC3200		44.1	490	66.5	2.5	<0.001	0.02	0.61	4.5	0.2	0.2	13.5	<0.01	0.05	9.5	<0.005	
TC3250		39.6	330	43.1	2.7	<0.001	0.01	0.32	3.5	<0.2	0.2	10.0	<0.01	0.03	8.6	<0.005	
TC3300		42.3	600	63.1	3.2	<0.001	0.02	0.74	4.0	0.3	0.2	11.9	<0.01	0.05	8.8	<0.005	
TC3350		49.1	370	41.9	2.3	<0.001	0.01	0.52	2.8	0.2	0.2	5.9	<0.01	0.03	9.2	<0.005	
TC3400		46.7	450	54.1	2.7	<0.001	0.01	0.46	4.2	0.2	0.2	7.1	<0.01	0.03	8.7	<0.005	
TC3450		47.0	490	53.2	2.4	<0.001	0.02	0.38	2.3	0.2	0.2	8.7	<0.01	0.03	7.7	<0.005	
TC3500		46.7	450	59.2	3.3	<0.001	0.01	0.41	3.1	0.2	0.2	6.8	<0.01	0.04	9.3	<0.005	
TC3550		47.4	730	92.7	5.7	<0.001	0.03	0.62	3.7	0.4	0.2	8.1	<0.01	0.05	10.9	<0.005	
TC3600		48.9	530	79.3	4.5	<0.001	0.01	0.44	3.0	0.3	0.2	6.3	<0.01	0.04	11.6	<0.005	





ALS Canada Ltd.  
 2103 Dollarton Hwy  
 North Vancouver BC V7H 0A7  
 Phone: +1 (604) 984 0221 Fax: +1 (604) 984 0218  
 www.alsglobal.com/geochemistry

To: 18526 YUKON INC  
 BOX 11250  
 WHITEHORSE YT Y1A 6N4

Page: 5 - D  
 Total # Pages: 6 (A - D)  
 Plus Appendix Pages  
 Finalized Date: 11-SEP-2019  
 Account: YUKOIN

Project: Elnarson 2019

**CERTIFICATE OF ANALYSIS WH19207397**

Sample Description	Method Analyte Units LOD	AuME-TL43	AuME-TL43	AuME-TL43	AuME-TL43	AuME-TL43	AuME-TL43	
		Tl	U	V	W	Y	Zn	Zr
		ppm	ppm	ppm	ppm	ppm	ppm	ppm
		0.02	0.05	1	0.05	0.05	2	0.5
TC1300		0.06	1.16	32	0.09	4.20	78	1.4
TC1350		0.05	1.56	26	0.07	5.21	68	0.8
TC1400		0.03	0.98	24	<0.05	3.93	105	2.1
TC1450		0.03	0.70	20	<0.05	3.37	91	2.1
TC1500		0.03	0.88	22	<0.05	2.58	89	3.6
TC1550		0.04	0.68	25	<0.05	2.33	75	4.9
TC1600		0.03	0.71	17	<0.05	2.98	76	2.9
TC1650		<0.02	0.75	18	<0.05	2.88	88	0.6
TC1700		<0.02	0.78	17	<0.05	3.06	76	0.5
TC1750		0.02	1.09	14	<0.05	4.58	91	2.0
TC1800		0.04	0.58	16	<0.05	2.60	74	1.4
TC1850		0.03	0.77	19	<0.05	3.04	89	2.9
TC1900		0.04	1.15	18	<0.05	3.94	93	3.9
TC1950		0.03	0.64	19	<0.05	2.80	85	2.8
TC2000		0.03	0.82	22	<0.05	3.66	97	2.1
TC2050		<0.02	1.31	13	<0.05	4.24	85	1.9
TC2100		0.02	1.08	15	<0.05	4.09	90	2.2
TC2500		0.03	1.10	18	<0.05	4.90	98	4.0
TC2550		0.03	1.01	17	<0.05	5.29	103	3.1
TC2600		0.04	0.80	19	<0.05	2.97	86	2.9
TC2650		0.03	0.84	16	<0.05	4.56	96	3.1
TC2700		0.03	0.97	17	<0.05	4.45	102	3.3
TC2750		0.07	1.70	21	<0.05	4.17	99	4.8
TC2800		0.06	1.66	18	<0.05	6.22	104	3.2
TC2850		0.05	1.46	19	<0.05	4.70	101	3.1
TC2900		0.04	1.33	18	<0.05	4.18	110	3.5
TC2950		0.05	1.11	19	<0.05	4.37	106	3.0
TC3000		0.05	1.19	20	<0.05	3.60	94	5.9
TC3050		0.03	0.75	19	<0.05	2.92	112	4.7
TC3100		0.05	1.92	20	<0.05	5.86	113	4.5
TC3150		0.04	1.75	19	<0.05	5.62	102	3.8
TC3200		0.03	1.46	17	<0.05	6.83	112	3.0
TC3250		0.02	1.43	17	<0.05	4.36	111	2.4
TC3300		0.04	1.36	16	<0.05	6.78	103	2.6
TC3350		0.03	1.14	17	<0.05	3.47	103	3.2
TC3400		0.04	1.28	16	<0.05	5.35	111	3.0
TC3450		0.04	1.69	16	<0.05	4.42	110	3.9
TC3500		0.04	1.57	17	<0.05	4.37	112	3.4
TC3550		0.06	3.16	22	<0.05	5.10	116	6.4
TC3600		0.05	1.97	20	<0.05	4.38	116	5.4



ALS Canada Ltd.  
 2103 Dollarton Hwy  
 North Vancouver BC V7H 0A7  
 Phone: +1 (604) 984 0221 Fax: +1 (604) 984 0218  
 www.alsglobal.com/geochemistry

To: 18526 YUKON INC  
 BOX 11250  
 WHITEHORSE YT Y1A 6N4

Page: 6 - A  
 Total # Pages: 6 (A - D)  
 Plus Appendix Pages  
 Finalized Date: 11-SEP-2019  
 Account: YUKOIN

Project: Elnarson 2019

**CERTIFICATE OF ANALYSIS WH19207397**

Sample Description	Method Analyte Units LOD	WEI-21	AuME-TL43	AuME-TL43	AuME-TL43	AuME-TL43	AuME-TL43	AuME-TL43	AuME-TL43	AuME-TL43	AuME-TL43	AuME-TL43	AuME-TL43	AuME-TL43	AuME-TL43	
		Recvd Wt. kg	Au ppm	Ag ppm	Al %	As ppm	B ppm	Ba ppm	Be ppm	Bi ppm	Ca %	Cd ppm	Ce ppm	Co ppm	Cr ppm	Cs ppm
		0.02	0.001	0.01	0.01	0.1	10	10	0.05	0.01	0.01	0.01	0.02	0.1	1	0.05
TC3650		0.71	0.001	0.11	2.60	12.3	10	40	1.25	0.74	0.02	0.10	13.10	61.2	31	5.40
TD0000		0.32	0.001	0.13	1.17	8.5	10	40	0.79	0.27	0.38	0.27	6.77	29.5	17	2.52
TD0050		0.51	0.007	0.09	2.51	31.0	10	40	1.39	0.46	0.05	0.07	22.1	54.9	34	4.40
TD0100		0.26	0.002	0.16	2.31	16.6	10	40	1.09	0.48	0.07	0.12	17.65	62.3	32	3.91
TD0150		0.41	0.001	0.20	2.32	15.7	10	40	1.19	0.72	0.06	0.08	27.4	61.0	35	3.94
TD0250		0.46	0.014	0.17	2.37	49.1	10	40	1.09	0.57	0.07	0.09	21.5	39.7	33	3.00
TD0300		0.28	0.006	0.17	2.11	31.3	10	60	1.47	0.57	0.29	0.09	13.10	66.3	27	5.93
TD0350		0.39	0.004	0.09	1.71	21.5	10	60	0.59	0.48	0.11	0.12	19.80	13.0	27	3.87
TD0400		0.43	0.011	0.19	2.13	45.0	10	100	1.39	0.69	0.17	0.11	11.30	31.2	28	7.23
TD0450		0.48	0.012	0.16	2.18	39.2	10	100	1.35	0.67	0.14	0.10	12.00	23.0	27	6.37
TD0500		0.41	0.007	0.07	2.43	38.3	10	40	0.46	0.88	0.03	0.14	17.10	30.2	35	2.63
TD0550		0.39	0.002	0.04	1.94	1.3	10	40	0.19	0.82	0.09	0.15	11.75	14.1	26	6.34
TD0600		0.37	0.002	0.07	2.39	12.4	10	60	0.81	0.87	0.13	0.10	16.00	22.4	32	9.02
TD0650		0.45	0.002	0.08	2.27	22.4	10	100	0.67	0.55	0.15	0.11	18.45	16.0	29	7.00
TD0700		0.27	0.002	0.13	2.28	7.4	<10	120	1.28	0.49	0.19	0.10	15.45	13.0	25	15.05
TD0750		0.42	0.001	0.03	1.91	5.3	10	30	0.32	0.37	0.06	0.07	27.6	8.3	29	4.91
TD0800		0.52	0.002	0.25	2.50	5.9	10	80	1.09	0.55	0.35	0.05	15.40	11.5	33	23.2
TD0850		0.43	0.002	0.07	2.35	11.7	10	90	0.95	0.78	0.13	0.10	25.3	26.1	31	9.17
TD0900		0.41	0.002	0.06	2.09	3.5	10	110	0.83	0.68	0.11	0.06	17.35	19.9	26	8.66
TD0950		0.44	0.001	0.11	2.35	4.2	10	30	0.30	0.44	0.02	0.11	18.95	15.1	34	2.38
TD1000		0.32	0.001	0.08	1.16	0.5	<10	160	0.82	0.40	0.08	0.04	4.24	8.6	15	3.81
TD1050		0.50	0.001	0.03	1.09	2.4	10	70	0.22	0.36	0.03	0.15	7.57	16.5	21	2.34
TD1100		0.51	0.002	0.05	1.69	4.6	10	30	0.34	0.38	0.03	0.10	15.45	18.3	26	3.25
TD1150		0.27	0.001	0.10	2.10	7.0	10	30	0.50	0.33	0.13	0.41	21.7	26.7	28	1.82
TD1200		0.39	0.001	0.09	2.33	7.8	10	30	0.75	0.46	0.13	0.06	28.4	28.5	31	3.16
TD1250		0.40	0.001	0.07	2.44	7.4	10	20	0.64	0.44	0.09	0.05	34.5	25.9	33	2.19
TD1300		0.29	0.001	0.12	1.99	6.5	10	30	0.56	0.38	0.10	0.15	21.1	26.7	29	1.75
TD1350		0.31	<0.001	0.04	1.89	2.4	10	40	0.22	0.32	0.03	0.06	16.40	12.8	29	1.30
TD1400		0.30	<0.001	0.10	1.50	5.5	10	30	0.20	0.27	0.05	0.08	17.90	11.6	22	0.71
TD1450		0.30	0.002	0.11	2.06	9.1	10	30	0.52	0.40	0.03	0.07	30.0	16.7	27	1.54
TD1500		0.42	0.001	0.09	2.23	8.9	10	20	0.87	0.48	0.09	0.05	36.2	28.4	31	1.81
TD1550		0.43	0.001	0.11	2.19	8.8	10	20	1.00	0.49	0.08	0.06	30.7	29.5	32	1.48
TX1901		0.57	0.001	0.15	1.31	10.5	10	60	1.52	0.47	0.14	0.11	7.20	55.6	17	5.87



ALS Canada Ltd.  
 2103 Dollarton Hwy  
 North Vancouver BC V7H 0A7  
 Phone: +1 (604) 984 0221 Fax: +1 (604) 984 0218  
 www.alsglobal.com/geochemistry

To: 18526 YUKON INC  
 BOX 11250  
 WHITEHORSE YT Y1A 6N4

Page: 6 - B  
 Total # Pages: 6 (A - D)  
 Plus Appendix Pages  
 Finalized Date: 11-SEP-2019  
 Account: YUKOIN

Project: Elnarson 2019

**CERTIFICATE OF ANALYSIS WH19207397**

Sample Description	Method Analyte Units LOD	AuME-TL43	AuME-TL43	AuME-TL43	AuME-TL43	AuME-TL43	AuME-TL43	AuME-TL43	AuME-TL43	AuME-TL43	AuME-TL43	AuME-TL43	AuME-TL43	AuME-TL43	AuME-TL43	
		Cu ppm	Fe %	Ga ppm	Ge ppm	Hf ppm	Hg ppm	In ppm	K %	La ppm	Li ppm	Mg %	Mn ppm	Mo ppm	Na %	Nb ppm
		0.2	0.01	0.05	0.05	0.02	0.01	0.005	0.01	0.2	0.1	0.01	5	0.05	0.01	0.05
TC3650		72.7	5.62	7.63	<0.05	0.23	0.03	0.026	0.04	5.1	60.9	0.71	2980	1.19	0.01	0.08
TD0000		42.3	3.00	3.38	<0.05	0.02	0.13	0.016	0.03	2.7	18.4	0.30	1880	1.25	0.21	0.07
TD0050		87.5	5.71	8.04	0.05	0.10	0.04	0.022	0.02	10.2	55.1	0.80	1440	1.20	0.01	0.06
TD0100		73.1	5.50	7.22	<0.05	0.13	0.11	0.024	0.04	7.0	41.9	0.66	2340	1.78	0.07	0.13
TD0150		117.0	5.82	7.25	0.06	0.20	0.13	0.027	0.04	11.9	45.8	0.75	1950	2.15	0.01	0.09
TD0250		75.4	5.50	7.25	0.05	0.16	0.07	0.024	0.04	9.5	50.6	0.76	1550	1.27	0.01	0.08
TD0300		97.5	5.01	6.13	<0.05	0.12	0.07	0.028	0.04	5.8	37.3	0.54	2450	1.42	0.08	0.12
TD0350		45.4	4.40	8.01	<0.05	<0.02	0.03	0.023	0.04	9.7	29.6	0.50	447	1.94	0.01	0.40
TD0400		108.5	4.63	5.91	<0.05	0.15	0.04	0.028	0.07	5.9	40.0	0.53	1110	1.36	0.01	0.12
TD0450		100.5	4.47	6.06	<0.05	0.14	0.04	0.027	0.06	6.1	40.0	0.53	707	1.53	0.01	0.19
TD0500		46.0	5.66	7.18	<0.05	0.10	0.04	0.031	0.04	8.1	39.9	0.62	1080	2.19	0.01	0.48
TD0550		35.3	4.63	11.05	<0.05	<0.02	0.01	0.012	0.02	5.7	41.1	0.89	451	3.89	0.01	0.20
TD0600		55.3	5.22	7.82	<0.05	0.07	0.04	0.022	0.04	7.0	49.7	0.79	809	1.84	0.01	0.23
TD0650		59.1	4.98	8.19	<0.05	0.05	0.02	0.021	0.05	8.8	47.0	0.67	562	1.45	0.01	0.21
TD0700		128.0	4.30	7.57	0.05	0.10	0.03	0.027	0.07	7.5	42.5	0.51	373	1.56	0.02	0.28
TD0750		28.1	4.72	8.40	<0.05	0.02	0.01	0.017	0.02	12.8	39.3	0.68	336	1.72	0.01	0.17
TD0800		76.9	3.95	7.65	0.05	0.13	0.04	0.030	0.05	7.1	49.8	0.68	275	1.26	0.01	0.30
TD0850		92.3	4.96	7.79	<0.05	0.07	0.02	0.029	0.05	10.9	50.2	0.73	578	1.64	0.01	0.31
TD0900		70.2	3.93	6.09	<0.05	0.09	0.02	0.021	0.05	7.9	37.5	0.61	936	1.67	0.01	0.10
TD0950		37.4	5.01	7.82	<0.05	0.16	0.02	0.017	0.03	8.5	41.9	0.77	661	1.37	0.01	0.11
TD1000		47.5	2.05	3.53	<0.05	0.06	0.01	0.011	0.04	2.2	19.6	0.37	380	0.56	0.01	0.14
TD1050		11.3	3.18	3.99	<0.05	0.04	0.03	0.016	0.03	3.3	15.1	0.35	2160	0.91	0.01	0.17
TD1100		40.4	3.90	5.20	<0.05	0.08	0.02	0.016	0.03	6.8	29.6	0.66	1460	0.82	0.01	0.14
TD1150		37.5	4.54	6.16	<0.05	0.10	0.03	0.014	0.04	10.0	41.6	0.72	1160	0.60	0.01	0.05
TD1200		56.1	5.24	7.32	0.05	0.10	0.02	0.021	0.03	12.6	51.6	0.77	938	0.62	0.01	<0.05
TD1250		49.2	5.50	7.73	0.06	0.07	0.02	0.018	0.02	15.8	54.0	0.83	799	0.55	0.01	<0.05
TD1300		38.2	4.37	5.88	0.06	0.09	0.03	0.015	0.04	9.7	41.7	0.68	1180	0.69	0.02	0.07
TD1350		21.3	4.29	7.43	<0.05	0.04	0.03	0.011	0.03	7.7	36.2	0.70	595	0.67	0.01	0.08
TD1400		18.6	3.57	5.00	<0.05	0.08	0.04	0.008	0.03	8.8	26.9	0.52	733	0.54	0.06	0.05
TD1450		37.9	4.28	6.45	<0.05	0.15	0.03	0.014	0.02	15.0	37.7	0.67	590	0.75	0.01	0.07
TD1500		48.8	5.56	6.49	0.06	0.05	0.02	0.021	0.02	16.2	60.2	0.74	892	0.55	0.01	<0.05
TD1550		49.9	5.53	6.13	0.05	0.05	0.04	0.022	0.03	13.6	61.1	0.76	1080	0.79	<0.01	<0.05
TX1901		73.4	5.27	3.88	<0.05	0.02	0.05	0.037	0.03	2.1	25.1	0.26	1720	1.78	0.01	<0.05



ALS Canada Ltd.  
 2103 Dollarton Hwy  
 North Vancouver BC V7H 0A7  
 Phone: +1 (604) 984 0221 Fax: +1 (604) 984 0218  
 www.alsglobal.com/geochemistry

To: 18526 YUKON INC  
 BOX 11250  
 WHITEHORSE YT Y1A 6N4

Page: 6 - C  
 Total # Pages: 6 (A - D)  
 Plus Appendix Pages  
 Finalized Date: 11-SEP-2019  
 Account: YUKOIN

Project: Elnarson 2019

**CERTIFICATE OF ANALYSIS WH19207397**

Sample Description	Method Analyte Units LOD	AuME-TL43	AuME-TL43	AuME-TL43	AuME-TL43	AuME-TL43	AuME-TL43	AuME-TL43	AuME-TL43	AuME-TL43	AuME-TL43	AuME-TL43	AuME-TL43	AuME-TL43	AuME-TL43	
		Ni	P	Pb	Rb	Re	S	Sb	Sc	Se	Sn	Sr	Ta	Te	Th	Ti
		ppm	ppm	ppm	ppm	ppm	%	ppm	ppm	ppm	ppm	ppm	ppm	ppm	ppm	ppm
		0.2	10	0.2	0.1	0.001	0.01	0.05	0.1	0.2	0.2	0.2	0.01	0.01	0.2	0.005
TC3650		40.9	770	107.5	5.9	<0.001	0.02	0.51	3.1	0.5	0.2	5.5	<0.01	0.05	10.9	<0.005
TD0000		23.6	2230	38.6	4.9	<0.001	0.33	0.82	0.6	0.4	0.2	29.5	<0.01	0.03	0.7	<0.005
TD0050		53.8	560	60.8	4.3	<0.001	0.02	4.57	3.7	0.4	0.2	7.8	<0.01	0.03	9.9	<0.005
TD0100		41.9	980	78.1	5.0	<0.001	0.12	1.36	3.3	0.5	0.2	8.5	<0.01	0.05	7.4	<0.005
TD0150		47.1	700	77.8	4.4	<0.001	0.05	0.78	5.0	0.7	0.2	11.0	<0.01	0.06	8.8	<0.005
TD0250		46.4	620	61.0	4.1	<0.001	0.04	11.65	4.1	0.3	0.2	9.6	<0.01	0.04	7.9	<0.005
TD0300		37.9	810	86.2	6.6	<0.001	0.12	3.94	4.0	0.6	0.2	30.1	<0.01	0.03	7.1	<0.005
TD0350		28.1	520	26.7	6.8	<0.001	0.03	4.46	1.7	0.4	0.5	14.5	<0.01	0.06	1.3	0.011
TD0400		35.8	720	58.8	8.6	<0.001	0.05	9.58	3.8	0.6	0.3	20.6	<0.01	0.04	7.1	<0.005
TD0450		33.7	730	51.5	8.3	<0.001	0.06	8.90	3.6	0.5	0.3	15.8	<0.01	0.04	6.6	<0.005
TD0500		35.9	770	63.2	6.7	<0.001	0.04	14.30	2.5	0.8	0.4	6.3	<0.01	0.07	6.5	0.009
TD0550		29.2	150	6.6	6.3	<0.001	0.01	0.48	1.6	<0.2	0.3	7.8	<0.01	0.05	5.0	0.005
TD0600		39.0	750	57.2	6.3	<0.001	0.04	0.86	2.5	0.4	0.3	14.6	<0.01	0.06	4.1	0.005
TD0650		35.5	430	26.2	8.7	<0.001	0.03	0.84	2.6	0.2	0.3	16.3	<0.01	0.04	5.3	<0.005
TD0700		30.3	670	50.7	10.6	<0.001	0.06	0.65	2.9	0.4	0.3	21.7	<0.01	0.04	4.1	<0.005
TD0750		30.7	220	25.9	4.5	<0.001	0.01	0.43	1.8	<0.2	0.3	6.9	<0.01	0.03	5.6	<0.005
TD0800		36.9	1170	40.9	8.3	<0.001	0.12	0.56	2.3	0.9	0.3	28.7	<0.01	0.02	2.6	0.005
TD0850		37.2	430	45.0	7.4	<0.001	0.03	0.70	2.5	0.3	0.3	13.4	<0.01	0.05	5.4	<0.005
TD0900		29.3	400	55.3	7.7	<0.001	0.03	0.25	2.5	0.2	0.3	15.4	<0.01	0.03	7.2	<0.005
TD0950		37.2	830	34.2	3.8	<0.001	0.04	0.31	1.9	0.2	0.2	4.8	<0.01	0.03	5.7	<0.005
TD1000		18.2	300	23.2	6.3	<0.001	0.02	0.10	1.7	<0.2	0.2	7.4	0.01	0.01	6.5	<0.005
TD1050		23.1	1070	18.8	3.6	<0.001	0.02	0.34	1.2	0.2	0.2	8.9	<0.01	0.04	4.9	0.006
TD1100		31.4	1150	26.3	4.2	<0.001	0.02	0.43	1.6	0.2	0.2	4.0	<0.01	0.04	6.5	0.006
TD1150		37.5	580	37.4	2.8	<0.001	0.04	0.31	1.8	<0.2	<0.2	10.9	<0.01	0.03	6.0	<0.005
TD1200		42.3	410	45.6	3.5	<0.001	0.02	0.30	3.0	<0.2	0.2	11.8	<0.01	0.02	9.6	<0.005
TD1250		45.3	410	38.4	2.0	<0.001	0.01	0.28	2.7	<0.2	0.2	9.3	<0.01	0.02	10.8	<0.005
TD1300		35.7	590	40.7	3.1	<0.001	0.05	0.32	2.1	0.3	0.3	7.8	<0.01	0.02	6.1	<0.005
TD1350		32.3	270	21.4	3.9	<0.001	0.02	0.19	1.4	<0.2	0.2	3.2	<0.01	0.02	7.7	<0.005
TD1400		25.6	620	18.2	2.3	<0.001	0.09	0.25	1.1	<0.2	<0.2	4.2	<0.01	0.02	4.5	<0.005
TD1450		34.8	370	29.5	3.6	<0.001	0.02	0.32	1.7	0.2	0.2	5.5	<0.01	0.02	7.5	<0.005
TD1500		45.3	440	41.5	1.9	<0.001	0.01	0.39	3.1	<0.2	0.2	11.2	<0.01	0.02	11.5	<0.005
TD1550		45.1	480	41.1	2.0	<0.001	0.01	0.39	3.2	<0.2	0.2	10.3	<0.01	0.04	9.3	<0.005
TX1901		51.5	440	108.0	2.7	<0.001	0.02	0.90	5.4	<0.2	0.3	16.2	<0.01	0.02	19.6	<0.005



ALS Canada Ltd.  
 2103 Dollarton Hwy  
 North Vancouver BC V7H 0A7  
 Phone: +1 (604) 984 0221 Fax: +1 (604) 984 0218  
 www.alsglobal.com/geochemistry

To: 18526 YUKON INC  
 BOX 11250  
 WHITEHORSE YT Y1A 6N4

Page: 6 - D  
 Total # Pages: 6 (A - D)  
 Plus Appendix Pages  
 Finalized Date: 11-SEP-2019  
 Account: YUKOIN

Project: Elnarson 2019

**CERTIFICATE OF ANALYSIS WH19207397**

Sample Description	Method Analyte Units LOD	AuME-TL43	AuME-TL43	AuME-TL43	AuME-TL43	AuME-TL43	AuME-TL43	
		Tl	U	V	W	Y	Zn	Zr
		ppm	ppm	ppm	ppm	ppm	ppm	ppm
		0.02	0.05	1	0.05	0.05	2	0.5
TC3650		0.07	2.07	22	<0.05	5.45	108	8.1
TD0000		0.05	1.08	12	<0.05	4.78	87	0.8
TD0050		0.05	3.46	21	<0.05	9.63	101	3.3
TD0100		0.09	1.89	22	<0.05	6.35	96	4.8
TD0150		0.11	2.66	23	0.05	11.10	95	7.1
TD0250		0.06	1.86	20	<0.05	7.76	99	5.8
TD0300		0.08	2.98	18	<0.05	11.65	79	4.1
TD0350		0.09	1.26	40	0.16	5.62	76	<0.5
TD0400		0.06	2.62	19	<0.05	8.51	83	4.7
TD0450		0.08	2.74	20	<0.05	8.59	83	4.3
TD0500		0.07	0.79	30	0.10	2.94	88	3.3
TD0550		0.03	0.38	34	<0.05	1.96	85	0.5
TD0600		0.05	1.91	26	0.06	6.00	103	2.0
TD0650		0.06	1.54	26	0.05	5.76	98	1.8
TD0700		0.10	3.23	25	0.05	16.80	70	3.2
TD0750		0.03	0.56	26	0.05	2.20	81	0.9
TD0800		0.07	4.33	24	0.05	14.15	92	3.9
TD0850		0.08	1.28	27	0.06	5.63	85	2.5
TD0900		0.06	1.72	20	<0.05	6.34	70	2.9
TD0950		0.03	0.68	21	<0.05	2.65	88	5.5
TD1000		0.04	0.94	11	<0.05	4.71	45	1.6
TD1050		0.04	0.53	21	0.05	1.68	58	1.2
TD1100		0.04	0.68	23	<0.05	2.38	82	2.4
TD1150		0.03	0.78	16	<0.05	2.94	107	3.3
TD1200		0.03	1.48	17	<0.05	5.54	101	3.3
TD1250		0.02	1.23	17	<0.05	4.84	102	2.6
TD1300		0.03	0.89	17	<0.05	2.92	94	2.8
TD1350		0.03	0.48	20	<0.05	1.71	82	1.4
TD1400		0.02	0.40	14	<0.05	1.29	65	2.4
TD1450		0.03	0.82	17	<0.05	3.30	78	4.4
TD1500		0.02	1.07	16	<0.05	4.95	107	2.6
TD1550		0.03	0.89	16	<0.05	4.78	105	2.6
TX1901		0.06	4.39	15	<0.05	10.35	107	1.5



ALS Canada Ltd.  
2103 Dollarton Hwy  
North Vancouver BC V7H 0A7  
Phone: +1 (604) 984 0221 Fax: +1 (604) 984 0218  
www.alsglobal.com/geochemistry

To: 18526 YUKON INC  
BOX 11250  
WHITEHORSE YT Y1A 6N4

Page: Appendix 1  
Total # Appendix Pages: 1  
Finalized Date: 11-SEP-2019  
Account: YUKOIN

Project: Elnarson 2019

**CERTIFICATE OF ANALYSIS WH19207397**

### CERTIFICATE COMMENTS

#### LABORATORY ADDRESSES

Applies to Method: Processed at ALS Whitehorse located at 78 Mt. Sima Rd, Whitehorse, YT, Canada.  
LOG-22 SCR-41 WEI-21

Applies to Method: Processed at ALS Vancouver located at 2103 Dollarton Hwy, North Vancouver, BC, Canada.  
AuME-TL43

<b>Grant Number</b>	<b>Claim Name</b>	<b>Owner</b>
YD04609	N 47	18526 Yukon Inc. - 70%, Anthill Resources Ltd. - 30%
YD04610	N 48	18526 Yukon Inc. - 70%, Anthill Resources Ltd. - 30%
YD04611	N 49	18526 Yukon Inc. - 70%, Anthill Resources Ltd. - 30%
YD04612	N 50	18526 Yukon Inc. - 70%, Anthill Resources Ltd. - 30%
YD04613	N 51	18526 Yukon Inc. - 70%, Anthill Resources Ltd. - 30%
YD04614	N 52	18526 Yukon Inc. - 70%, Anthill Resources Ltd. - 30%
YD04615	N 53	18526 Yukon Inc. - 70%, Anthill Resources Ltd. - 30%
YD04616	N 54	18526 Yukon Inc. - 70%, Anthill Resources Ltd. - 30%
YD04617	N 55	18526 Yukon Inc. - 70%, Anthill Resources Ltd. - 30%
YD04618	N 56	18526 Yukon Inc. - 70%, Anthill Resources Ltd. - 30%
YD04619	N 57	18526 Yukon Inc. - 70%, Anthill Resources Ltd. - 30%
YD04621	N 59	18526 Yukon Inc. - 70%, Anthill Resources Ltd. - 30%
YD04623	N 61	18526 Yukon Inc. - 70%, Anthill Resources Ltd. - 30%
YD04625	N 63	18526 Yukon Inc. - 70%, Anthill Resources Ltd. - 30%
YD04627	N 65	18526 Yukon Inc. - 70%, Anthill Resources Ltd. - 30%
YD04673	PA 1	18526 Yukon Inc. - 70%, Anthill Resources Ltd. - 30%
YD04674	PA 2	18526 Yukon Inc. - 70%, Anthill Resources Ltd. - 30%
YD04675	PA 3	18526 Yukon Inc. - 70%, Anthill Resources Ltd. - 30%
YD04676	PA 4	18526 Yukon Inc. - 70%, Anthill Resources Ltd. - 30%
YD04677	PA 5	18526 Yukon Inc. - 70%, Anthill Resources Ltd. - 30%
YD04678	PA 6	18526 Yukon Inc. - 70%, Anthill Resources Ltd. - 30%
YD04679	PA 7	18526 Yukon Inc. - 70%, Anthill Resources Ltd. - 30%
YD04680	PA 8	18526 Yukon Inc. - 70%, Anthill Resources Ltd. - 30%
YD04681	PA 9	18526 Yukon Inc. - 70%, Anthill Resources Ltd. - 30%
YD04682	PA 10	18526 Yukon Inc. - 70%, Anthill Resources Ltd. - 30%
YD04683	PA 11	18526 Yukon Inc. - 70%, Anthill Resources Ltd. - 30%
YD04684	PA 12	18526 Yukon Inc. - 70%, Anthill Resources Ltd. - 30%
YD04685	PA 13	18526 Yukon Inc. - 70%, Anthill Resources Ltd. - 30%
YD04686	PA 14	18526 Yukon Inc. - 70%, Anthill Resources Ltd. - 30%
YD04687	PA 15	18526 Yukon Inc. - 70%, Anthill Resources Ltd. - 30%
YD04688	PA 16	18526 Yukon Inc. - 70%, Anthill Resources Ltd. - 30%
YD04689	PA 17	18526 Yukon Inc. - 70%, Anthill Resources Ltd. - 30%
YD04690	PA 18	18526 Yukon Inc. - 70%, Anthill Resources Ltd. - 30%
YD04691	PA 19	18526 Yukon Inc. - 70%, Anthill Resources Ltd. - 30%
YD04692	PA 20	18526 Yukon Inc. - 70%, Anthill Resources Ltd. - 30%
YD04693	PA 21	18526 Yukon Inc. - 70%, Anthill Resources Ltd. - 30%
YD04694	PA 22	18526 Yukon Inc. - 70%, Anthill Resources Ltd. - 30%
YD04695	PA 23	18526 Yukon Inc. - 70%, Anthill Resources Ltd. - 30%
YD04696	PA 24	18526 Yukon Inc. - 70%, Anthill Resources Ltd. - 30%
YD04707	N 55	18526 Yukon Inc. - 70%, Anthill Resources Ltd. - 30%
YD04708	N 56	18526 Yukon Inc. - 70%, Anthill Resources Ltd. - 30%
YD04709	N 57	18526 Yukon Inc. - 70%, Anthill Resources Ltd. - 30%
YD04710	N 58	18526 Yukon Inc. - 70%, Anthill Resources Ltd. - 30%
YD04711	N 59	18526 Yukon Inc. - 70%, Anthill Resources Ltd. - 30%
YD04712	N 60	18526 Yukon Inc. - 70%, Anthill Resources Ltd. - 30%
YD04713	N 61	18526 Yukon Inc. - 70%, Anthill Resources Ltd. - 30%
YD04714	N 62	18526 Yukon Inc. - 70%, Anthill Resources Ltd. - 30%
YD04715	N 63	18526 Yukon Inc. - 70%, Anthill Resources Ltd. - 30%
YD04716	N 64	18526 Yukon Inc. - 70%, Anthill Resources Ltd. - 30%

<b>Grant Number</b>	<b>Claim Name</b>	<b>Owner</b>
YD04717	N 65	18526 Yukon Inc. - 70%, Anthill Resources Ltd. - 30%
YD04718	N 66	18526 Yukon Inc. - 70%, Anthill Resources Ltd. - 30%
YD04719	N 67	18526 Yukon Inc. - 70%, Anthill Resources Ltd. - 30%
YD04720	N 68	18526 Yukon Inc. - 70%, Anthill Resources Ltd. - 30%
YD04721	N 69	18526 Yukon Inc. - 70%, Anthill Resources Ltd. - 30%
YD04722	N 70	18526 Yukon Inc. - 70%, Anthill Resources Ltd. - 30%
YD04723	N 71	18526 Yukon Inc. - 70%, Anthill Resources Ltd. - 30%
YD04724	N 72	18526 Yukon Inc. - 70%, Anthill Resources Ltd. - 30%
YD04725	N 73	18526 Yukon Inc. - 70%, Anthill Resources Ltd. - 30%
YD04727	N 75	18526 Yukon Inc. - 70%, Anthill Resources Ltd. - 30%
YD04728	N 76	18526 Yukon Inc. - 70%, Anthill Resources Ltd. - 30%
YD04729	N 77	18526 Yukon Inc. - 70%, Anthill Resources Ltd. - 30%
YD04730	N 78	18526 Yukon Inc. - 70%, Anthill Resources Ltd. - 30%
YD04731	N 79	18526 Yukon Inc. - 70%, Anthill Resources Ltd. - 30%
YD04732	N 80	18526 Yukon Inc. - 70%, Anthill Resources Ltd. - 30%
YD04733	N 81	18526 Yukon Inc. - 70%, Anthill Resources Ltd. - 30%
YD04734	N 82	18526 Yukon Inc. - 70%, Anthill Resources Ltd. - 30%
YD04735	N 83	18526 Yukon Inc. - 70%, Anthill Resources Ltd. - 30%
YD04736	N 84	18526 Yukon Inc. - 70%, Anthill Resources Ltd. - 30%
YD04737	N 85	18526 Yukon Inc. - 70%, Anthill Resources Ltd. - 30%
YD04738	N 86	18526 Yukon Inc. - 70%, Anthill Resources Ltd. - 30%
YD04739	N 87	18526 Yukon Inc. - 70%, Anthill Resources Ltd. - 30%
YD04740	N 88	18526 Yukon Inc. - 70%, Anthill Resources Ltd. - 30%
YD04741	N 89	18526 Yukon Inc. - 70%, Anthill Resources Ltd. - 30%
YD04742	N 90	18526 Yukon Inc. - 70%, Anthill Resources Ltd. - 30%
YD04743	N 91	18526 Yukon Inc. - 70%, Anthill Resources Ltd. - 30%
YD04744	N 92	18526 Yukon Inc. - 70%, Anthill Resources Ltd. - 30%
YD04745	N 93	18526 Yukon Inc. - 70%, Anthill Resources Ltd. - 30%
YD04746	N 94	18526 Yukon Inc. - 70%, Anthill Resources Ltd. - 30%
YD04747	N 95	18526 Yukon Inc. - 70%, Anthill Resources Ltd. - 30%
YD04748	N 96	18526 Yukon Inc. - 70%, Anthill Resources Ltd. - 30%
YD04749	N 97	18526 Yukon Inc. - 70%, Anthill Resources Ltd. - 30%
YD04750	N 98	18526 Yukon Inc. - 70%, Anthill Resources Ltd. - 30%
YD04751	N 99	18526 Yukon Inc. - 70%, Anthill Resources Ltd. - 30%
YD04752	N 100	18526 Yukon Inc. - 70%, Anthill Resources Ltd. - 30%
YD04753	N 101	18526 Yukon Inc. - 70%, Anthill Resources Ltd. - 30%
YD04754	N 102	18526 Yukon Inc. - 70%, Anthill Resources Ltd. - 30%
YD04755	N 103	18526 Yukon Inc. - 70%, Anthill Resources Ltd. - 30%
YD04756	N 104	18526 Yukon Inc. - 70%, Anthill Resources Ltd. - 30%
YD04757	N 105	18526 Yukon Inc. - 70%, Anthill Resources Ltd. - 30%
YD04758	N 106	18526 Yukon Inc. - 70%, Anthill Resources Ltd. - 30%
YD04759	N 107	18526 Yukon Inc. - 70%, Anthill Resources Ltd. - 30%
YD04760	N 108	18526 Yukon Inc. - 70%, Anthill Resources Ltd. - 30%
YD04761	N 109	18526 Yukon Inc. - 70%, Anthill Resources Ltd. - 30%
YD04762	N 110	18526 Yukon Inc. - 70%, Anthill Resources Ltd. - 30%
YD04763	N 111	18526 Yukon Inc. - 70%, Anthill Resources Ltd. - 30%
YD04764	N 112	18526 Yukon Inc. - 70%, Anthill Resources Ltd. - 30%
YD04765	N 113	18526 Yukon Inc. - 70%, Anthill Resources Ltd. - 30%
YD04766	N 114	18526 Yukon Inc. - 70%, Anthill Resources Ltd. - 30%



<b>Grant Number</b>	<b>Claim Name</b>	<b>Owner</b>
YD04767	N 115	18526 Yukon Inc. - 70%, Anthill Resources Ltd. - 30%
YD04768	N 116	18526 Yukon Inc. - 70%, Anthill Resources Ltd. - 30%
YD04769	N 117	18526 Yukon Inc. - 70%, Anthill Resources Ltd. - 30%
YD04770	N 118	18526 Yukon Inc. - 70%, Anthill Resources Ltd. - 30%
YD04771	N 119	18526 Yukon Inc. - 70%, Anthill Resources Ltd. - 30%
YD04772	N 120	18526 Yukon Inc. - 70%, Anthill Resources Ltd. - 30%
YD04773	N 121	18526 Yukon Inc. - 70%, Anthill Resources Ltd. - 30%
YD04774	N 122	18526 Yukon Inc. - 70%, Anthill Resources Ltd. - 30%
YD04775	N 123	18526 Yukon Inc. - 70%, Anthill Resources Ltd. - 30%
YD04776	N 124	18526 Yukon Inc. - 70%, Anthill Resources Ltd. - 30%
YD04777	N 125	18526 Yukon Inc. - 70%, Anthill Resources Ltd. - 30%
YD04778	N 126	18526 Yukon Inc. - 70%, Anthill Resources Ltd. - 30%
YD04779	N 127	18526 Yukon Inc. - 70%, Anthill Resources Ltd. - 30%
YD04780	N 128	18526 Yukon Inc. - 70%, Anthill Resources Ltd. - 30%
YD04802	Tau 42	Ron Berdahl - 70%, Anthill Resources Ltd. - 30%
YD04804	Tau 44	Ron Berdahl - 70%, Anthill Resources Ltd. - 30%
YD04806	Tau 46	Ron Berdahl - 70%, Anthill Resources Ltd. - 30%
YD04809	Tau 49	Ron Berdahl - 70%, Anthill Resources Ltd. - 30%
YD04810	Tau 50	Ron Berdahl - 70%, Anthill Resources Ltd. - 30%
YD04811	Tau 51	Ron Berdahl - 70%, Anthill Resources Ltd. - 30%
YD04812	Tau 52	Ron Berdahl - 70%, Anthill Resources Ltd. - 30%
YD04813	Tau 53	Ron Berdahl - 70%, Anthill Resources Ltd. - 30%
YD04814	Tau 54	Ron Berdahl - 70%, Anthill Resources Ltd. - 30%
YD04815	Tau 55	Ron Berdahl - 70%, Anthill Resources Ltd. - 30%
YD04816	Tau 56	Ron Berdahl - 70%, Anthill Resources Ltd. - 30%
YD04817	Tau 57	Ron Berdahl - 70%, Anthill Resources Ltd. - 30%
YD04818	Tau 58	Ron Berdahl - 70%, Anthill Resources Ltd. - 30%
YD04819	Tau 59	Ron Berdahl - 70%, Anthill Resources Ltd. - 30%
YD04820	Tau 60	Ron Berdahl - 70%, Anthill Resources Ltd. - 30%
YD04821	Tau 61	Ron Berdahl - 70%, Anthill Resources Ltd. - 30%
YD04822	Tau 62	Ron Berdahl - 70%, Anthill Resources Ltd. - 30%
YD04823	Tau 63	Ron Berdahl - 70%, Anthill Resources Ltd. - 30%
YD04824	Tau 64	Ron Berdahl - 70%, Anthill Resources Ltd. - 30%
YD04825	Tau 65	Ron Berdahl - 70%, Anthill Resources Ltd. - 30%
YD04826	Tau 66	Ron Berdahl - 70%, Anthill Resources Ltd. - 30%
YD04827	Tau 67	Ron Berdahl - 70%, Anthill Resources Ltd. - 30%
YD04828	Tau 68	Ron Berdahl - 70%, Anthill Resources Ltd. - 30%
YD04829	Tau 69	Ron Berdahl - 70%, Anthill Resources Ltd. - 30%
YD04830	Tau 70	Ron Berdahl - 70%, Anthill Resources Ltd. - 30%
YD04831	Tau 71	Ron Berdahl - 70%, Anthill Resources Ltd. - 30%
YD04832	Tau 72	Ron Berdahl - 70%, Anthill Resources Ltd. - 30%
YD04833	Tau 73	Ron Berdahl - 70%, Anthill Resources Ltd. - 30%
YD04834	Tau 74	Ron Berdahl - 70%, Anthill Resources Ltd. - 30%
YD04835	Tau 75	Ron Berdahl - 70%, Anthill Resources Ltd. - 30%
YD04836	Tau 76	Ron Berdahl - 70%, Anthill Resources Ltd. - 30%
YD04837	Tau 77	Ron Berdahl - 70%, Anthill Resources Ltd. - 30%
YD04838	Tau 78	Ron Berdahl - 70%, Anthill Resources Ltd. - 30%
YD04839	Tau 79	Ron Berdahl - 70%, Anthill Resources Ltd. - 30%
YD04840	Tau 80	Ron Berdahl - 70%, Anthill Resources Ltd. - 30%

<b>Grant Number</b>	<b>Claim Name</b>	<b>Owner</b>
YD04841	Tau 81	Ron Berdahl - 70%, Anthill Resources Ltd. - 30%
YD04842	Tau 82	Ron Berdahl - 70%, Anthill Resources Ltd. - 30%
YD04843	Tau 83	Ron Berdahl - 70%, Anthill Resources Ltd. - 30%
YD04844	Tau 84	Ron Berdahl - 70%, Anthill Resources Ltd. - 30%
YD04853	Odd 41	Ron Berdahl - 70%, Anthill Resources Ltd. - 30%
YD04854	Odd 42	Ron Berdahl - 70%, Anthill Resources Ltd. - 30%
YD04855	Odd 43	Ron Berdahl - 70%, Anthill Resources Ltd. - 30%
YD04856	Odd 44	Ron Berdahl - 70%, Anthill Resources Ltd. - 30%
YD04857	Odd 45	Ron Berdahl - 70%, Anthill Resources Ltd. - 30%
YD04858	Odd 46	Ron Berdahl - 70%, Anthill Resources Ltd. - 30%
YD04859	Odd 47	Ron Berdahl - 70%, Anthill Resources Ltd. - 30%
YD04860	Odd 48	Ron Berdahl - 70%, Anthill Resources Ltd. - 30%
YD04861	Odd 49	Ron Berdahl - 70%, Anthill Resources Ltd. - 30%
YD04862	Odd 50	Ron Berdahl - 70%, Anthill Resources Ltd. - 30%
YD04863	Odd 51	Ron Berdahl - 70%, Anthill Resources Ltd. - 30%
YD04864	Odd 52	Ron Berdahl - 70%, Anthill Resources Ltd. - 30%
YD04865	Odd 53	Ron Berdahl - 70%, Anthill Resources Ltd. - 30%
YD04866	Odd 54	Ron Berdahl - 70%, Anthill Resources Ltd. - 30%
YD04867	Odd 55	Ron Berdahl - 70%, Anthill Resources Ltd. - 30%
YD04868	Odd 56	Ron Berdahl - 70%, Anthill Resources Ltd. - 30%
YD04869	Odd 57	Ron Berdahl - 70%, Anthill Resources Ltd. - 30%
YD04870	Odd 58	Ron Berdahl - 70%, Anthill Resources Ltd. - 30%
YD04871	Odd 59	Ron Berdahl - 70%, Anthill Resources Ltd. - 30%
YD04872	Odd 60	Ron Berdahl - 70%, Anthill Resources Ltd. - 30%
YD04873	Odd 61	Ron Berdahl - 70%, Anthill Resources Ltd. - 30%
YD04874	Odd 62	Ron Berdahl - 70%, Anthill Resources Ltd. - 30%
YD04875	Odd 63	Ron Berdahl - 70%, Anthill Resources Ltd. - 30%
YD04876	Odd 64	Ron Berdahl - 70%, Anthill Resources Ltd. - 30%
YD04877	Odd 65	Ron Berdahl - 70%, Anthill Resources Ltd. - 30%
YD04878	Odd 66	Ron Berdahl - 70%, Anthill Resources Ltd. - 30%
YD04879	Odd 67	Ron Berdahl - 70%, Anthill Resources Ltd. - 30%
YD04880	Odd 68	Ron Berdahl - 70%, Anthill Resources Ltd. - 30%
YD04881	Odd 69	Ron Berdahl - 70%, Anthill Resources Ltd. - 30%
YD04882	Odd 70	Ron Berdahl - 70%, Anthill Resources Ltd. - 30%
YD04883	Odd 71	Ron Berdahl - 70%, Anthill Resources Ltd. - 30%
YD04884	Odd 72	Ron Berdahl - 70%, Anthill Resources Ltd. - 30%
YD04901	PA 25	18526 Yukon Inc. - 70%, Anthill Resources Ltd. - 30%
YD04902	PA 26	18526 Yukon Inc. - 70%, Anthill Resources Ltd. - 30%
YD04903	PA 27	18526 Yukon Inc. - 70%, Anthill Resources Ltd. - 30%
YD04904	PA 28	18526 Yukon Inc. - 70%, Anthill Resources Ltd. - 30%
YD04905	PA 29	18526 Yukon Inc. - 70%, Anthill Resources Ltd. - 30%
YD04906	PA 30	18526 Yukon Inc. - 70%, Anthill Resources Ltd. - 30%
YD04907	PA 31	18526 Yukon Inc. - 70%, Anthill Resources Ltd. - 30%
YD04908	PA 32	18526 Yukon Inc. - 70%, Anthill Resources Ltd. - 30%
YD04909	OA 1	18526 Yukon Inc. - 70%, Anthill Resources Ltd. - 29%, Ming An Fu - 1%
YD04910	OA 2	18526 Yukon Inc. - 70%, Anthill Resources Ltd. - 30%
YD04911	OA 3	18526 Yukon Inc. - 70%, Anthill Resources Ltd. - 30%
YD04912	OA 4	18526 Yukon Inc. - 70%, Anthill Resources Ltd. - 30%
YD04913	OA 5	18526 Yukon Inc. - 70%, Anthill Resources Ltd. - 30%

<b>Grant Number</b>	<b>Claim Name</b>	<b>Owner</b>
YD04914	OA 6	18526 Yukon Inc. - 70%, Anthill Resources Ltd. - 30%
YD04915	OA 7	18526 Yukon Inc. - 70%, Anthill Resources Ltd. - 30%
YD04916	OA 8	18526 Yukon Inc. - 70%, Anthill Resources Ltd. - 30%
YD04917	OA 9	18526 Yukon Inc. - 70%, Anthill Resources Ltd. - 30%
YD04918	OA 10	18526 Yukon Inc. - 70%, Anthill Resources Ltd. - 30%
YD04919	OA 11	18526 Yukon Inc. - 70%, Anthill Resources Ltd. - 30%
YD04920	OA 12	18526 Yukon Inc. - 70%, Anthill Resources Ltd. - 30%
YD04921	OA 13	18526 Yukon Inc. - 70%, Anthill Resources Ltd. - 30%
YD04922	OA 14	18526 Yukon Inc. - 70%, Anthill Resources Ltd. - 30%
YD04923	OA 15	18526 Yukon Inc. - 70%, Anthill Resources Ltd. - 30%
YD04924	OA 16	18526 Yukon Inc. - 70%, Anthill Resources Ltd. - 30%
YD04925	OA 17	18526 Yukon Inc. - 70%, Anthill Resources Ltd. - 30%
YD04926	OA 18	18526 Yukon Inc. - 70%, Anthill Resources Ltd. - 30%
YD04927	OA 19	18526 Yukon Inc. - 70%, Anthill Resources Ltd. - 30%
YD04928	OA 20	18526 Yukon Inc. - 70%, Anthill Resources Ltd. - 30%
YD04929	OA 21	18526 Yukon Inc. - 70%, Anthill Resources Ltd. - 30%
YD04930	OA 22	18526 Yukon Inc. - 70%, Anthill Resources Ltd. - 30%
YD04931	OA 23	18526 Yukon Inc. - 70%, Anthill Resources Ltd. - 30%
YD04932	OA 24	18526 Yukon Inc. - 70%, Anthill Resources Ltd. - 30%
YD04933	OA 25	18526 Yukon Inc. - 70%, Anthill Resources Ltd. - 30%
YD04934	OA 26	18526 Yukon Inc. - 70%, Anthill Resources Ltd. - 30%
YD04935	OA 27	18526 Yukon Inc. - 70%, Anthill Resources Ltd. - 30%
YD04936	OA 28	18526 Yukon Inc. - 70%, Anthill Resources Ltd. - 30%
YD04937	OA 29	18526 Yukon Inc. - 70%, Anthill Resources Ltd. - 30%
YD04938	OA 30	18526 Yukon Inc. - 70%, Anthill Resources Ltd. - 30%
YD04939	OA 31	18526 Yukon Inc. - 70%, Anthill Resources Ltd. - 30%
YD04940	OA 32	18526 Yukon Inc. - 70%, Anthill Resources Ltd. - 30%
YD04941	OA 33	18526 Yukon Inc. - 70%, Anthill Resources Ltd. - 30%
YD04942	OA 34	18526 Yukon Inc. - 70%, Anthill Resources Ltd. - 30%
YD04943	OA 35	18526 Yukon Inc. - 70%, Anthill Resources Ltd. - 30%
YD04944	OA 36	18526 Yukon Inc. - 70%, Anthill Resources Ltd. - 30%
YD04945	OA 37	18526 Yukon Inc. - 70%, Anthill Resources Ltd. - 30%
YD04946	OA 38	18526 Yukon Inc. - 70%, Anthill Resources Ltd. - 30%
YD04947	OA 39	18526 Yukon Inc. - 70%, Anthill Resources Ltd. - 30%
YD04948	OA 40	18526 Yukon Inc. - 70%, Anthill Resources Ltd. - 30%
YD04949	OA 41	18526 Yukon Inc. - 70%, Anthill Resources Ltd. - 30%
YD04950	OA 42	18526 Yukon Inc. - 70%, Anthill Resources Ltd. - 30%
YD04951	OA 43	18526 Yukon Inc. - 70%, Anthill Resources Ltd. - 30%
YD04952	OA 44	18526 Yukon Inc. - 70%, Anthill Resources Ltd. - 30%
YD04953	OA 45	18526 Yukon Inc. - 70%, Anthill Resources Ltd. - 30%
YD04954	OA 46	18526 Yukon Inc. - 70%, Anthill Resources Ltd. - 30%
YD04955	OA 47	18526 Yukon Inc. - 70%, Anthill Resources Ltd. - 30%
YD04956	OA 48	18526 Yukon Inc. - 70%, Anthill Resources Ltd. - 30%
YD04957	OA 49	18526 Yukon Inc. - 70%, Anthill Resources Ltd. - 30%
YD04958	OA 50	18526 Yukon Inc. - 70%, Anthill Resources Ltd. - 30%
YD04959	OA 51	18526 Yukon Inc. - 70%, Anthill Resources Ltd. - 30%
YD04960	OA 52	18526 Yukon Inc. - 70%, Anthill Resources Ltd. - 30%
YD04961	OA 53	18526 Yukon Inc. - 70%, Anthill Resources Ltd. - 30%
YD04962	OA 54	18526 Yukon Inc. - 70%, Anthill Resources Ltd. - 30%

<b>Grant Number</b>	<b>Claim Name</b>	<b>Owner</b>
YD04963	OA 55	18526 Yukon Inc. - 70%, Anthill Resources Ltd. - 30%
YD04964	OA 56	18526 Yukon Inc. - 70%, Anthill Resources Ltd. - 30%
YD04965	OA 57	18526 Yukon Inc. - 70%, Anthill Resources Ltd. - 30%
YD04966	OA 58	18526 Yukon Inc. - 70%, Anthill Resources Ltd. - 30%
YD04967	OA 59	18526 Yukon Inc. - 70%, Anthill Resources Ltd. - 30%
YD04968	OA 60	18526 Yukon Inc. - 70%, Anthill Resources Ltd. - 30%
YD04969	OA 61	18526 Yukon Inc. - 70%, Anthill Resources Ltd. - 30%
YD04970	OA 62	18526 Yukon Inc. - 70%, Anthill Resources Ltd. - 30%
YD04971	OA 63	18526 Yukon Inc. - 70%, Anthill Resources Ltd. - 30%
YD04972	OA 64	18526 Yukon Inc. - 70%, Anthill Resources Ltd. - 30%
YD04973	OA 65	18526 Yukon Inc. - 70%, Anthill Resources Ltd. - 30%
YD04974	OA 66	18526 Yukon Inc. - 70%, Anthill Resources Ltd. - 30%
YD04975	OA 67	18526 Yukon Inc. - 70%, Anthill Resources Ltd. - 30%
YD04976	OA 68	18526 Yukon Inc. - 70%, Anthill Resources Ltd. - 30%
YD04977	OA 69	18526 Yukon Inc. - 70%, Anthill Resources Ltd. - 30%
YD04978	OA 70	18526 Yukon Inc. - 70%, Anthill Resources Ltd. - 30%
YD04979	OA 71	18526 Yukon Inc. - 70%, Anthill Resources Ltd. - 30%
YD04980	OA 72	18526 Yukon Inc. - 70%, Anthill Resources Ltd. - 30%
YD04981	OA 73	18526 Yukon Inc. - 70%, Anthill Resources Ltd. - 30%
YD04982	OA 74	18526 Yukon Inc. - 70%, Anthill Resources Ltd. - 30%
YD04983	OA 75	18526 Yukon Inc. - 70%, Anthill Resources Ltd. - 30%
YD04984	OA 76	18526 Yukon Inc. - 70%, Anthill Resources Ltd. - 30%
YD04985	OA 77	18526 Yukon Inc. - 70%, Anthill Resources Ltd. - 30%
YD04986	OA 78	18526 Yukon Inc. - 70%, Anthill Resources Ltd. - 30%
YD04987	OA 79	18526 Yukon Inc. - 70%, Anthill Resources Ltd. - 30%
YD04988	OA 80	18526 Yukon Inc. - 70%, Anthill Resources Ltd. - 30%
YD04989	OA 81	18526 Yukon Inc. - 70%, Anthill Resources Ltd. - 30%
YD04990	OA 82	18526 Yukon Inc. - 70%, Anthill Resources Ltd. - 30%
YD04991	OA 83	18526 Yukon Inc. - 70%, Anthill Resources Ltd. - 30%
YD04992	OA 84	18526 Yukon Inc. - 70%, Anthill Resources Ltd. - 30%
YD04993	Q 1	18526 Yukon Inc. - 70%, Anthill Resources Ltd. - 29%, Ming An Fu - 1%
YD04994	Q 2	18526 Yukon Inc. - 70%, Anthill Resources Ltd. - 30%
YD04995	Q 3	18526 Yukon Inc. - 70%, Anthill Resources Ltd. - 30%
YD04996	Q 4	18526 Yukon Inc. - 70%, Anthill Resources Ltd. - 30%
YD04997	Q 5	18526 Yukon Inc. - 70%, Anthill Resources Ltd. - 30%
YD04998	Q 6	18526 Yukon Inc. - 70%, Anthill Resources Ltd. - 30%
YD04999	Q 7	18526 Yukon Inc. - 70%, Anthill Resources Ltd. - 30%
YD05000	Q 8	18526 Yukon Inc. - 70%, Anthill Resources Ltd. - 30%
YD05001	Q 9	18526 Yukon Inc. - 70%, Anthill Resources Ltd. - 30%
YD05002	Q 10	18526 Yukon Inc. - 70%, Anthill Resources Ltd. - 30%
YD05003	Q 11	18526 Yukon Inc. - 70%, Anthill Resources Ltd. - 30%
YD05004	Q 12	18526 Yukon Inc. - 70%, Anthill Resources Ltd. - 30%
YD05005	Q 13	18526 Yukon Inc. - 70%, Anthill Resources Ltd. - 30%
YD05006	Q 14	18526 Yukon Inc. - 70%, Anthill Resources Ltd. - 30%
YD05007	Q 15	18526 Yukon Inc. - 70%, Anthill Resources Ltd. - 30%
YD05008	Q 16	18526 Yukon Inc. - 70%, Anthill Resources Ltd. - 30%
YD05021	Q 29	18526 Yukon Inc. - 70%, Anthill Resources Ltd. - 30%
YD05022	Q 30	18526 Yukon Inc. - 70%, Anthill Resources Ltd. - 30%
YD05033	Q 41	18526 Yukon Inc. - 70%, Anthill Resources Ltd. - 30%

<b>Grant Number</b>	<b>Claim Name</b>	<b>Owner</b>
YD05034	Q 42	18526 Yukon Inc. - 70%, Anthill Resources Ltd. - 30%
YD05035	Q 43	18526 Yukon Inc. - 70%, Anthill Resources Ltd. - 30%
YD05036	Q 44	18526 Yukon Inc. - 70%, Anthill Resources Ltd. - 30%
YD05037	Q 45	18526 Yukon Inc. - 70%, Anthill Resources Ltd. - 30%
YD05038	Q 46	18526 Yukon Inc. - 70%, Anthill Resources Ltd. - 30%
YD05039	Q 47	18526 Yukon Inc. - 70%, Anthill Resources Ltd. - 30%
YD05040	Q 48	18526 Yukon Inc. - 70%, Anthill Resources Ltd. - 30%
YD05041	Q 49	18526 Yukon Inc. - 70%, Anthill Resources Ltd. - 30%
YD05042	Q 50	18526 Yukon Inc. - 70%, Anthill Resources Ltd. - 30%
YD05043	Q 51	18526 Yukon Inc. - 70%, Anthill Resources Ltd. - 30%
YD05044	Q 52	18526 Yukon Inc. - 70%, Anthill Resources Ltd. - 30%
YD05045	Q 53	18526 Yukon Inc. - 70%, Anthill Resources Ltd. - 30%
YD05046	Q 54	18526 Yukon Inc. - 70%, Anthill Resources Ltd. - 30%
YD05047	Q 55	18526 Yukon Inc. - 70%, Anthill Resources Ltd. - 30%
YD05048	Q 56	18526 Yukon Inc. - 70%, Anthill Resources Ltd. - 30%
YD05051	Q 57	18526 Yukon Inc. - 70%, Anthill Resources Ltd. - 30%
YD05052	Q 58	18526 Yukon Inc. - 70%, Anthill Resources Ltd. - 30%
YD05053	Q 59	18526 Yukon Inc. - 70%, Anthill Resources Ltd. - 30%
YD05054	Q 60	18526 Yukon Inc. - 70%, Anthill Resources Ltd. - 30%
YD05055	Q 61	18526 Yukon Inc. - 70%, Anthill Resources Ltd. - 30%
YD05056	Q 62	18526 Yukon Inc. - 70%, Anthill Resources Ltd. - 30%
YD05057	Q 63	18526 Yukon Inc. - 70%, Anthill Resources Ltd. - 30%
YD05058	Q 64	18526 Yukon Inc. - 70%, Anthill Resources Ltd. - 30%
YD05059	Q 65	18526 Yukon Inc. - 70%, Anthill Resources Ltd. - 30%
YD05060	Q 66	18526 Yukon Inc. - 70%, Anthill Resources Ltd. - 30%
YD05061	Q 67	18526 Yukon Inc. - 70%, Anthill Resources Ltd. - 30%
YD05062	Q 68	18526 Yukon Inc. - 70%, Anthill Resources Ltd. - 30%
YD05063	Q 69	18526 Yukon Inc. - 70%, Anthill Resources Ltd. - 30%
YD05064	Q 70	18526 Yukon Inc. - 70%, Anthill Resources Ltd. - 30%
YD05065	Q 71	18526 Yukon Inc. - 70%, Anthill Resources Ltd. - 30%
YD05066	Q 72	18526 Yukon Inc. - 70%, Anthill Resources Ltd. - 30%
YD05067	Q 73	18526 Yukon Inc. - 70%, Anthill Resources Ltd. - 30%
YD05068	Q 74	18526 Yukon Inc. - 70%, Anthill Resources Ltd. - 30%
YD05069	Q 75	18526 Yukon Inc. - 70%, Anthill Resources Ltd. - 30%
YD05070	Q 76	18526 Yukon Inc. - 70%, Anthill Resources Ltd. - 30%
YD05071	Q 77	18526 Yukon Inc. - 70%, Anthill Resources Ltd. - 30%
YD05072	Q 78	18526 Yukon Inc. - 70%, Anthill Resources Ltd. - 30%
YD05073	Q 79	18526 Yukon Inc. - 70%, Anthill Resources Ltd. - 30%
YD05074	Q 80	18526 Yukon Inc. - 70%, Anthill Resources Ltd. - 30%
YD05075	Q 81	18526 Yukon Inc. - 70%, Anthill Resources Ltd. - 30%
YD05076	Q 82	18526 Yukon Inc. - 70%, Anthill Resources Ltd. - 30%
YD05077	Q 83	18526 Yukon Inc. - 70%, Anthill Resources Ltd. - 30%
YD05078	Q 84	18526 Yukon Inc. - 70%, Anthill Resources Ltd. - 30%
YD05079	Q 85	18526 Yukon Inc. - 70%, Anthill Resources Ltd. - 30%
YD05080	Q 86	18526 Yukon Inc. - 70%, Anthill Resources Ltd. - 30%
YD05083	Q 89	18526 Yukon Inc. - 70%, Anthill Resources Ltd. - 30%
YD05084	Q 90	18526 Yukon Inc. - 70%, Anthill Resources Ltd. - 30%
YD05085	Q 91	18526 Yukon Inc. - 70%, Anthill Resources Ltd. - 30%
YD05086	Q 92	18526 Yukon Inc. - 70%, Anthill Resources Ltd. - 30%

<b>Grant Number</b>	<b>Claim Name</b>	<b>Owner</b>
YD05087	Q 93	18526 Yukon Inc. - 70%, Anthill Resources Ltd. - 30%
YD05088	Q 94	18526 Yukon Inc. - 70%, Anthill Resources Ltd. - 30%
YD05089	Q 95	18526 Yukon Inc. - 70%, Anthill Resources Ltd. - 30%
YD05090	Q 96	18526 Yukon Inc. - 70%, Anthill Resources Ltd. - 30%
YD05091	Q 97	18526 Yukon Inc. - 70%, Anthill Resources Ltd. - 30%
YD05092	Q 98	18526 Yukon Inc. - 70%, Anthill Resources Ltd. - 30%
YD05093	Q 99	18526 Yukon Inc. - 70%, Anthill Resources Ltd. - 30%
YD05094	Q 100	18526 Yukon Inc. - 70%, Anthill Resources Ltd. - 30%
YD05095	Q 101	18526 Yukon Inc. - 70%, Anthill Resources Ltd. - 30%
YD05096	Q 102	18526 Yukon Inc. - 70%, Anthill Resources Ltd. - 30%
YD05097	Q 103	18526 Yukon Inc. - 70%, Anthill Resources Ltd. - 30%
YD05098	Q 104	18526 Yukon Inc. - 70%, Anthill Resources Ltd. - 30%
YD05099	Q 105	18526 Yukon Inc. - 70%, Anthill Resources Ltd. - 30%
YD05100	Q 106	18526 Yukon Inc. - 70%, Anthill Resources Ltd. - 30%
YD05101	Pi 17	18526 Yukon Inc. - 70%, Anthill Resources Ltd. - 30%
YD05102	Pi 18	18526 Yukon Inc. - 70%, Anthill Resources Ltd. - 30%
YD05103	Pi 19	18526 Yukon Inc. - 70%, Anthill Resources Ltd. - 30%
YD05104	Pi 20	18526 Yukon Inc. - 70%, Anthill Resources Ltd. - 30%
YD05105	Pi 21	18526 Yukon Inc. - 70%, Anthill Resources Ltd. - 30%
YD05106	Pi 22	18526 Yukon Inc. - 70%, Anthill Resources Ltd. - 30%
YD05107	Pi 23	18526 Yukon Inc. - 70%, Anthill Resources Ltd. - 30%
YD05108	Pi 24	18526 Yukon Inc. - 70%, Anthill Resources Ltd. - 30%
YD05109	Pi 25	18526 Yukon Inc. - 70%, Anthill Resources Ltd. - 30%
YD05110	Pi 26	18526 Yukon Inc. - 70%, Anthill Resources Ltd. - 30%
YD05111	Pi 27	18526 Yukon Inc. - 70%, Anthill Resources Ltd. - 30%
YD05112	Pi 28	18526 Yukon Inc. - 70%, Anthill Resources Ltd. - 30%
YD05113	Pi 29	18526 Yukon Inc. - 70%, Anthill Resources Ltd. - 30%
YD05114	Pi 30	18526 Yukon Inc. - 70%, Anthill Resources Ltd. - 30%
YD05115	Pi 31	18526 Yukon Inc. - 70%, Anthill Resources Ltd. - 30%
YD05116	Pi 32	18526 Yukon Inc. - 70%, Anthill Resources Ltd. - 30%
YD05117	Pi 33	18526 Yukon Inc. - 70%, Anthill Resources Ltd. - 30%
YD05118	Pi 34	18526 Yukon Inc. - 70%, Anthill Resources Ltd. - 30%
YD05119	Pi 35	18526 Yukon Inc. - 70%, Anthill Resources Ltd. - 30%
YD05120	Pi 36	18526 Yukon Inc. - 70%, Anthill Resources Ltd. - 30%
YD05121	Pi 37	18526 Yukon Inc. - 70%, Anthill Resources Ltd. - 30%
YD05122	Pi 38	18526 Yukon Inc. - 70%, Anthill Resources Ltd. - 30%
YD05123	Q 107	18526 Yukon Inc. - 70%, Anthill Resources Ltd. - 30%
YD05124	Q 108	18526 Yukon Inc. - 70%, Anthill Resources Ltd. - 30%
YD05125	Q 109	18526 Yukon Inc. - 70%, Anthill Resources Ltd. - 30%
YD05126	Q 110	18526 Yukon Inc. - 70%, Anthill Resources Ltd. - 30%
YD05127	Q 111	18526 Yukon Inc. - 70%, Anthill Resources Ltd. - 30%
YD05128	Q 112	18526 Yukon Inc. - 70%, Anthill Resources Ltd. - 30%
YD05129	Q 113	18526 Yukon Inc. - 70%, Anthill Resources Ltd. - 30%
YD05130	Q 114	18526 Yukon Inc. - 70%, Anthill Resources Ltd. - 30%
YD05131	Q 115	18526 Yukon Inc. - 70%, Anthill Resources Ltd. - 30%
YD05132	Q 116	18526 Yukon Inc. - 70%, Anthill Resources Ltd. - 30%
YD05133	Q 117	18526 Yukon Inc. - 70%, Anthill Resources Ltd. - 30%
YD05134	Q 118	18526 Yukon Inc. - 70%, Anthill Resources Ltd. - 30%
YD05135	Q 119	18526 Yukon Inc. - 70%, Anthill Resources Ltd. - 30%

<b>Grant Number</b>	<b>Claim Name</b>	<b>Owner</b>
YD05136	Q 120	18526 Yukon Inc. - 70%, Anthill Resources Ltd. - 30%
YD05137	Q 121	18526 Yukon Inc. - 70%, Anthill Resources Ltd. - 30%
YD05138	Q 122	18526 Yukon Inc. - 70%, Anthill Resources Ltd. - 30%
YD05139	Q 123	18526 Yukon Inc. - 70%, Anthill Resources Ltd. - 30%
YD05140	Q 124	18526 Yukon Inc. - 70%, Anthill Resources Ltd. - 30%
YD05141	Q 125	18526 Yukon Inc. - 70%, Anthill Resources Ltd. - 30%
YD05142	Q 126	18526 Yukon Inc. - 70%, Anthill Resources Ltd. - 30%
YD05143	Q 127	18526 Yukon Inc. - 70%, Anthill Resources Ltd. - 30%
YD05144	Q 128	18526 Yukon Inc. - 70%, Anthill Resources Ltd. - 30%
YD05145	Q 129	18526 Yukon Inc. - 70%, Anthill Resources Ltd. - 30%
YD05146	Q 130	18526 Yukon Inc. - 70%, Anthill Resources Ltd. - 30%
YD05147	Q 131	18526 Yukon Inc. - 70%, Anthill Resources Ltd. - 30%
YD05148	Q 132	18526 Yukon Inc. - 70%, Anthill Resources Ltd. - 30%
YD05149	Q 133	18526 Yukon Inc. - 70%, Anthill Resources Ltd. - 30%
YD05150	Q 134	18526 Yukon Inc. - 70%, Anthill Resources Ltd. - 30%
YD05151	Q 135	18526 Yukon Inc. - 70%, Anthill Resources Ltd. - 30%
YD05152	Q 136	18526 Yukon Inc. - 70%, Anthill Resources Ltd. - 30%
YD05153	Q 137	18526 Yukon Inc. - 70%, Anthill Resources Ltd. - 30%
YD05154	Q 138	18526 Yukon Inc. - 70%, Anthill Resources Ltd. - 30%
YD05155	Q 139	18526 Yukon Inc. - 70%, Anthill Resources Ltd. - 30%
YD05156	Q 140	18526 Yukon Inc. - 70%, Anthill Resources Ltd. - 30%
YD05157	Q 141	18526 Yukon Inc. - 70%, Anthill Resources Ltd. - 30%
YD05158	Q 142	18526 Yukon Inc. - 70%, Anthill Resources Ltd. - 30%
YD05159	Q 143	18526 Yukon Inc. - 70%, Anthill Resources Ltd. - 30%
YD05160	Q 144	18526 Yukon Inc. - 70%, Anthill Resources Ltd. - 30%
YD05161	Q 145	18526 Yukon Inc. - 70%, Anthill Resources Ltd. - 30%
YD05162	Q 146	18526 Yukon Inc. - 70%, Anthill Resources Ltd. - 30%
YD05163	Q 147	18526 Yukon Inc. - 70%, Anthill Resources Ltd. - 30%
YD05164	Q 148	18526 Yukon Inc. - 70%, Anthill Resources Ltd. - 30%
YD05165	Q 149	18526 Yukon Inc. - 70%, Anthill Resources Ltd. - 30%
YD05166	Q 150	18526 Yukon Inc. - 70%, Anthill Resources Ltd. - 30%
YD05167	Q 151	18526 Yukon Inc. - 70%, Anthill Resources Ltd. - 30%
YD05168	Q 152	18526 Yukon Inc. - 70%, Anthill Resources Ltd. - 30%
YD05173	Q 155	18526 Yukon Inc. - 70%, Anthill Resources Ltd. - 30%
YD05174	Q 156	18526 Yukon Inc. - 70%, Anthill Resources Ltd. - 30%
YD05175	Q 157	18526 Yukon Inc. - 70%, Anthill Resources Ltd. - 30%
YD05176	Q 158	18526 Yukon Inc. - 70%, Anthill Resources Ltd. - 30%
YD05177	Q 159	18526 Yukon Inc. - 70%, Anthill Resources Ltd. - 30%
YD05178	Q 160	18526 Yukon Inc. - 70%, Anthill Resources Ltd. - 30%
YD05179	Q 161	18526 Yukon Inc. - 70%, Anthill Resources Ltd. - 30%
YD05180	Q 162	18526 Yukon Inc. - 70%, Anthill Resources Ltd. - 30%
YD05181	Q 163	18526 Yukon Inc. - 70%, Anthill Resources Ltd. - 30%
YD05182	Q 164	18526 Yukon Inc. - 70%, Anthill Resources Ltd. - 30%
YD05183	Q 165	18526 Yukon Inc. - 70%, Anthill Resources Ltd. - 30%
YD05184	Q 166	18526 Yukon Inc. - 70%, Anthill Resources Ltd. - 30%
YD05185	Q 167	18526 Yukon Inc. - 70%, Anthill Resources Ltd. - 30%
YD05186	Q 168	18526 Yukon Inc. - 70%, Anthill Resources Ltd. - 30%
YD05187	Q 169	18526 Yukon Inc. - 70%, Anthill Resources Ltd. - 30%
YD05188	Q 170	18526 Yukon Inc. - 70%, Anthill Resources Ltd. - 30%

<b>Grant Number</b>	<b>Claim Name</b>	<b>Owner</b>
YD05189	Q 171	18526 Yukon Inc. - 70%, Anthill Resources Ltd. - 30%
YD05190	Q 172	18526 Yukon Inc. - 70%, Anthill Resources Ltd. - 30%
YD05191	Q 173	18526 Yukon Inc. - 70%, Anthill Resources Ltd. - 30%
YD05192	Q 174	18526 Yukon Inc. - 70%, Anthill Resources Ltd. - 30%
YD05193	Q 175	18526 Yukon Inc. - 70%, Anthill Resources Ltd. - 30%
YD05194	Q 176	18526 Yukon Inc. - 70%, Anthill Resources Ltd. - 30%
YD05195	Q 177	18526 Yukon Inc. - 70%, Anthill Resources Ltd. - 30%
YD05196	Q 178	18526 Yukon Inc. - 70%, Anthill Resources Ltd. - 30%
YD05197	Q 179	18526 Yukon Inc. - 70%, Anthill Resources Ltd. - 30%
YD05198	Q 180	18526 Yukon Inc. - 70%, Anthill Resources Ltd. - 30%
YD05199	Q 181	18526 Yukon Inc. - 70%, Anthill Resources Ltd. - 30%
YD05200	Q 182	18526 Yukon Inc. - 70%, Anthill Resources Ltd. - 30%
YD05255	Elko 19	Ron Berdahl - 70%, Anthill Resources Ltd. - 30%
YD05256	Elko 20	Ron Berdahl - 70%, Anthill Resources Ltd. - 30%
YD05262	Elko 26	Ron Berdahl - 70%, Anthill Resources Ltd. - 30%
YD05264	Elko 28	Ron Berdahl - 70%, Anthill Resources Ltd. - 30%
YD05266	Elko 30	Ron Berdahl - 70%, Anthill Resources Ltd. - 30%
YD05268	Elko 32	Ron Berdahl - 70%, Anthill Resources Ltd. - 30%
YD05270	Elko 34	Ron Berdahl - 70%, Anthill Resources Ltd. - 30%
YD05272	Elko 36	Ron Berdahl - 70%, Anthill Resources Ltd. - 30%
YD05274	Elko 38	Ron Berdahl - 70%, Anthill Resources Ltd. - 30%
YD05275	Elko 39	Ron Berdahl - 70%, Anthill Resources Ltd. - 30%
YD05276	Elko 40	Ron Berdahl - 70%, Anthill Resources Ltd. - 30%
YD05301	Q 183	18526 Yukon Inc. - 70%, Anthill Resources Ltd. - 30%
YD05302	Q 184	18526 Yukon Inc. - 70%, Anthill Resources Ltd. - 30%
YD05303	Q 185	18526 Yukon Inc. - 70%, Anthill Resources Ltd. - 30%
YD05304	Q 186	18526 Yukon Inc. - 70%, Anthill Resources Ltd. - 30%
YD05305	Q 187	18526 Yukon Inc. - 70%, Anthill Resources Ltd. - 30%
YD05306	Q 188	18526 Yukon Inc. - 70%, Anthill Resources Ltd. - 30%
YD05307	Q 189	18526 Yukon Inc. - 70%, Anthill Resources Ltd. - 30%
YD05308	Q 190	18526 Yukon Inc. - 70%, Anthill Resources Ltd. - 30%
YD05309	Q 191	18526 Yukon Inc. - 70%, Anthill Resources Ltd. - 30%
YD05310	Q 192	18526 Yukon Inc. - 70%, Anthill Resources Ltd. - 30%
YD05311	Q 193	18526 Yukon Inc. - 70%, Anthill Resources Ltd. - 30%
YD05312	Q 194	18526 Yukon Inc. - 70%, Anthill Resources Ltd. - 30%
YD05313	Q 195	18526 Yukon Inc. - 70%, Anthill Resources Ltd. - 30%
YD05314	Q 196	18526 Yukon Inc. - 70%, Anthill Resources Ltd. - 30%
YD05315	Q 197	18526 Yukon Inc. - 70%, Anthill Resources Ltd. - 30%
YD05316	Q 198	18526 Yukon Inc. - 70%, Anthill Resources Ltd. - 30%
YD05317	Q 199	18526 Yukon Inc. - 70%, Anthill Resources Ltd. - 30%
YD05318	Q 200	18526 Yukon Inc. - 70%, Anthill Resources Ltd. - 30%
YD05319	Q 201	18526 Yukon Inc. - 70%, Anthill Resources Ltd. - 30%
YD05320	Q 202	18526 Yukon Inc. - 70%, Anthill Resources Ltd. - 30%
YD05321	Q 203	18526 Yukon Inc. - 70%, Anthill Resources Ltd. - 30%
YD05322	Q 204	18526 Yukon Inc. - 70%, Anthill Resources Ltd. - 30%
YD05323	Q 205	18526 Yukon Inc. - 70%, Anthill Resources Ltd. - 30%
YD05324	Q 206	18526 Yukon Inc. - 70%, Anthill Resources Ltd. - 30%
YD05325	Q 207	18526 Yukon Inc. - 70%, Anthill Resources Ltd. - 30%
YD05326	Q 208	18526 Yukon Inc. - 70%, Anthill Resources Ltd. - 30%



<b>Grant Number</b>	<b>Claim Name</b>	<b>Owner</b>
YD05327	Q 209	18526 Yukon Inc. - 70%, Anthill Resources Ltd. - 30%
YD05328	Q 210	18526 Yukon Inc. - 70%, Anthill Resources Ltd. - 30%
YD05329	Q 211	18526 Yukon Inc. - 70%, Anthill Resources Ltd. - 30%
YD05330	Q 212	18526 Yukon Inc. - 70%, Anthill Resources Ltd. - 30%
YD05331	Q 213	18526 Yukon Inc. - 70%, Anthill Resources Ltd. - 30%
YD05332	Q 214	18526 Yukon Inc. - 70%, Anthill Resources Ltd. - 30%
YD05333	Q 215	18526 Yukon Inc. - 70%, Anthill Resources Ltd. - 30%
YD05334	Q 216	18526 Yukon Inc. - 70%, Anthill Resources Ltd. - 30%
YD05335	Q 217	18526 Yukon Inc. - 70%, Anthill Resources Ltd. - 30%
YD05336	Q 218	18526 Yukon Inc. - 70%, Anthill Resources Ltd. - 30%
YD05345	Q 227	18526 Yukon Inc. - 70%, Anthill Resources Ltd. - 30%
YD05346	Q 228	18526 Yukon Inc. - 70%, Anthill Resources Ltd. - 30%
YD05347	Q 229	18526 Yukon Inc. - 70%, Anthill Resources Ltd. - 30%
YD05348	Q 230	18526 Yukon Inc. - 70%, Anthill Resources Ltd. - 30%
YD05349	Q 231	18526 Yukon Inc. - 70%, Anthill Resources Ltd. - 30%
YD05350	Q 232	18526 Yukon Inc. - 70%, Anthill Resources Ltd. - 30%
YD05351	Q 233	18526 Yukon Inc. - 70%, Anthill Resources Ltd. - 30%
YD05352	Q 234	18526 Yukon Inc. - 70%, Anthill Resources Ltd. - 30%
YD05353	Q 235	18526 Yukon Inc. - 70%, Anthill Resources Ltd. - 30%
YD05354	Q 236	18526 Yukon Inc. - 70%, Anthill Resources Ltd. - 30%
YD05355	Q 237	18526 Yukon Inc. - 70%, Anthill Resources Ltd. - 30%
YD05356	Q 238	18526 Yukon Inc. - 70%, Anthill Resources Ltd. - 30%
YD05357	Q 239	18526 Yukon Inc. - 70%, Anthill Resources Ltd. - 30%
YD05358	Q 240	18526 Yukon Inc. - 70%, Anthill Resources Ltd. - 30%
YD05359	Q 241	18526 Yukon Inc. - 70%, Anthill Resources Ltd. - 30%
YD05360	Q 242	18526 Yukon Inc. - 70%, Anthill Resources Ltd. - 30%
YD05361	Q 243	18526 Yukon Inc. - 70%, Anthill Resources Ltd. - 30%
YD05362	Q 244	18526 Yukon Inc. - 70%, Anthill Resources Ltd. - 30%
YD05363	Q 245	18526 Yukon Inc. - 70%, Anthill Resources Ltd. - 30%
YD05364	Q 246	18526 Yukon Inc. - 70%, Anthill Resources Ltd. - 30%
YD05365	Q 247	18526 Yukon Inc. - 70%, Anthill Resources Ltd. - 30%
YD05366	Q 248	18526 Yukon Inc. - 70%, Anthill Resources Ltd. - 30%
YD05367	Q 249	18526 Yukon Inc. - 70%, Anthill Resources Ltd. - 30%
YD05368	Q 250	18526 Yukon Inc. - 70%, Anthill Resources Ltd. - 30%
YD05369	Q 251	18526 Yukon Inc. - 70%, Anthill Resources Ltd. - 30%
YD05370	Q 252	18526 Yukon Inc. - 70%, Anthill Resources Ltd. - 30%
YD05371	Q 253	18526 Yukon Inc. - 70%, Anthill Resources Ltd. - 30%
YD05372	Q 254	18526 Yukon Inc. - 70%, Anthill Resources Ltd. - 30%
YD05373	Q 255	18526 Yukon Inc. - 70%, Anthill Resources Ltd. - 30%
YD05374	Q 256	18526 Yukon Inc. - 70%, Anthill Resources Ltd. - 30%
YD05375	Q 257	18526 Yukon Inc. - 70%, Anthill Resources Ltd. - 30%
YD05376	Q 258	18526 Yukon Inc. - 70%, Anthill Resources Ltd. - 30%
YD05377	Q 259	18526 Yukon Inc. - 70%, Anthill Resources Ltd. - 30%
YD05378	Q 260	18526 Yukon Inc. - 70%, Anthill Resources Ltd. - 30%
YD05379	Q 261	18526 Yukon Inc. - 70%, Anthill Resources Ltd. - 30%
YD05380	Q 262	18526 Yukon Inc. - 70%, Anthill Resources Ltd. - 30%
YD05381	Q 263	18526 Yukon Inc. - 70%, Anthill Resources Ltd. - 30%
YD05382	Q 264	18526 Yukon Inc. - 70%, Anthill Resources Ltd. - 30%
YD05383	Q 265	18526 Yukon Inc. - 70%, Anthill Resources Ltd. - 30%

<b>Grant Number</b>	<b>Claim Name</b>	<b>Owner</b>
YD05384	Q 266	18526 Yukon Inc. - 70%, Anthill Resources Ltd. - 30%
YD05385	Q 267	18526 Yukon Inc. - 70%, Anthill Resources Ltd. - 30%
YD05386	Q 268	18526 Yukon Inc. - 70%, Anthill Resources Ltd. - 30%
YD05387	Q 269	18526 Yukon Inc. - 70%, Anthill Resources Ltd. - 30%
YD05388	Q 270	18526 Yukon Inc. - 70%, Anthill Resources Ltd. - 30%
YD05389	Q 271	18526 Yukon Inc. - 70%, Anthill Resources Ltd. - 30%
YD05390	Q 272	18526 Yukon Inc. - 70%, Anthill Resources Ltd. - 30%
YD05391	Q 273	18526 Yukon Inc. - 70%, Anthill Resources Ltd. - 30%
YD05392	Q 274	18526 Yukon Inc. - 70%, Anthill Resources Ltd. - 30%
YD05393	Q 275	18526 Yukon Inc. - 70%, Anthill Resources Ltd. - 30%
YD05394	Q 276	18526 Yukon Inc. - 70%, Anthill Resources Ltd. - 30%
YD05395	Q 277	18526 Yukon Inc. - 70%, Anthill Resources Ltd. - 30%
YD05396	Q 278	18526 Yukon Inc. - 70%, Anthill Resources Ltd. - 30%
YD05397	Q 279	18526 Yukon Inc. - 70%, Anthill Resources Ltd. - 30%
YD05398	Q 280	18526 Yukon Inc. - 70%, Anthill Resources Ltd. - 30%
YD05399	Q 281	18526 Yukon Inc. - 70%, Anthill Resources Ltd. - 30%
YD05400	Q 282	18526 Yukon Inc. - 70%, Anthill Resources Ltd. - 30%
YD108326	Tau 17	Ron Berdahl - 70%, Anthill Resources Ltd. - 30%
YD108328	Tau 19	Ron Berdahl - 70%, Anthill Resources Ltd. - 30%
YD108330	Tau 21	Ron Berdahl - 70%, Anthill Resources Ltd. - 30%
YD108331	Tau 22	Ron Berdahl - 70%, Anthill Resources Ltd. - 30%
YD108332	Tau 23	Ron Berdahl - 70%, Anthill Resources Ltd. - 30%
YD108333	Tau 24	Ron Berdahl - 70%, Anthill Resources Ltd. - 30%
YD108334	Tau 25	Ron Berdahl - 70%, Anthill Resources Ltd. - 30%
YD108335	Tau 26	Ron Berdahl - 70%, Anthill Resources Ltd. - 30%
YD108336	Tau 27	Ron Berdahl - 70%, Anthill Resources Ltd. - 30%
YD108337	Tau 28	Ron Berdahl - 70%, Anthill Resources Ltd. - 30%
YD108338	Tau 29	Ron Berdahl - 70%, Anthill Resources Ltd. - 30%
YD108339	Tau 30	Ron Berdahl - 70%, Anthill Resources Ltd. - 30%
YD108340	Tau 31	Ron Berdahl - 70%, Anthill Resources Ltd. - 30%
YD108341	Tau 32	Ron Berdahl - 70%, Anthill Resources Ltd. - 30%
YD108342	Tau 33	Ron Berdahl - 70%, Anthill Resources Ltd. - 30%
YD108343	Tau 34	Ron Berdahl - 70%, Anthill Resources Ltd. - 30%
YD108344	Tau 35	Ron Berdahl - 70%, Anthill Resources Ltd. - 30%
YD108345	Tau 36	Ron Berdahl - 70%, Anthill Resources Ltd. - 30%
YD108346	Tau 37	Ron Berdahl - 70%, Anthill Resources Ltd. - 30%
YD108347	Tau 38	Ron Berdahl - 70%, Anthill Resources Ltd. - 30%
YD108348	Tau 39	Ron Berdahl - 70%, Anthill Resources Ltd. - 30%
YD108349	Tau 40	Ron Berdahl - 70%, Anthill Resources Ltd. - 30%
YD108350	Mu 17	Ron Berdahl - 70%, Anthill Resources Ltd. - 29%, Ming An Fu - 1%
YD108351	Mu 18	Ron Berdahl - 70%, Anthill Resources Ltd. - 30%
YD108352	Mu 19	Ron Berdahl - 70%, Anthill Resources Ltd. - 30%
YD108353	Mu 20	Ron Berdahl - 70%, Anthill Resources Ltd. - 30%
YD108354	Mu 21	Ron Berdahl - 70%, Anthill Resources Ltd. - 30%
YD108355	Mu 22	Ron Berdahl - 70%, Anthill Resources Ltd. - 30%
YD108356	Mu 23	Ron Berdahl - 70%, Anthill Resources Ltd. - 30%
YD108357	Mu 24	Ron Berdahl - 70%, Anthill Resources Ltd. - 30%
YD108358	Mu 25	Ron Berdahl - 70%, Anthill Resources Ltd. - 30%
YD108359	Mu 26	Ron Berdahl - 70%, Anthill Resources Ltd. - 30%

<b>Grant Number</b>	<b>Claim Name</b>	<b>Owner</b>
YD108360	Mu 27	Ron Berdahl - 70%, Anthill Resources Ltd. - 30%
YD108361	Mu 28	Ron Berdahl - 70%, Anthill Resources Ltd. - 30%
YD108362	Mu 29	Ron Berdahl - 70%, Anthill Resources Ltd. - 30%
YD108363	Mu 30	Ron Berdahl - 70%, Anthill Resources Ltd. - 30%
YD108364	Mu 31	Ron Berdahl - 70%, Anthill Resources Ltd. - 30%
YD108365	Mu 32	Ron Berdahl - 70%, Anthill Resources Ltd. - 30%
YD125303	H 1	18526 Yukon Inc. - 70%, Anthill Resources Ltd. - 29%, Ming An Fu - 1%
YD125304	H 2	18526 Yukon Inc. - 70%, Anthill Resources Ltd. - 30%
YD125305	H 3	18526 Yukon Inc. - 70%, Anthill Resources Ltd. - 30%
YD125306	H 4	18526 Yukon Inc. - 70%, Anthill Resources Ltd. - 30%
YD125307	H 5	18526 Yukon Inc. - 70%, Anthill Resources Ltd. - 30%
YD125308	H 6	18526 Yukon Inc. - 70%, Anthill Resources Ltd. - 30%
YD125309	H 7	18526 Yukon Inc. - 70%, Anthill Resources Ltd. - 30%
YD125310	H 8	18526 Yukon Inc. - 70%, Anthill Resources Ltd. - 30%
YD125311	H 9	18526 Yukon Inc. - 70%, Anthill Resources Ltd. - 30%
YD125312	H 10	18526 Yukon Inc. - 70%, Anthill Resources Ltd. - 30%
YD125313	H 11	18526 Yukon Inc. - 70%, Anthill Resources Ltd. - 30%
YD125314	H 12	18526 Yukon Inc. - 70%, Anthill Resources Ltd. - 30%
YD125315	H 13	18526 Yukon Inc. - 70%, Anthill Resources Ltd. - 30%
YD125316	H 14	18526 Yukon Inc. - 70%, Anthill Resources Ltd. - 30%
YD125317	H 15	18526 Yukon Inc. - 70%, Anthill Resources Ltd. - 30%
YD125318	H 16	18526 Yukon Inc. - 70%, Anthill Resources Ltd. - 30%
YD125319	H 17	18526 Yukon Inc. - 70%, Anthill Resources Ltd. - 30%
YD125320	H 18	18526 Yukon Inc. - 70%, Anthill Resources Ltd. - 30%
YD125321	H 19	18526 Yukon Inc. - 70%, Anthill Resources Ltd. - 30%
YD125322	H 20	18526 Yukon Inc. - 70%, Anthill Resources Ltd. - 30%
YD125323	H 21	18526 Yukon Inc. - 70%, Anthill Resources Ltd. - 30%
YD125324	H 22	18526 Yukon Inc. - 70%, Anthill Resources Ltd. - 30%
YD125325	H 23	18526 Yukon Inc. - 70%, Anthill Resources Ltd. - 30%
YD125326	H 24	18526 Yukon Inc. - 70%, Anthill Resources Ltd. - 30%
YD125327	H 25	18526 Yukon Inc. - 70%, Anthill Resources Ltd. - 30%
YD125328	H 26	18526 Yukon Inc. - 70%, Anthill Resources Ltd. - 30%
YD125329	H 27	18526 Yukon Inc. - 70%, Anthill Resources Ltd. - 30%
YD125330	H 28	18526 Yukon Inc. - 70%, Anthill Resources Ltd. - 30%
YD125331	H 29	18526 Yukon Inc. - 70%, Anthill Resources Ltd. - 30%
YD125332	H 30	18526 Yukon Inc. - 70%, Anthill Resources Ltd. - 30%
YD125333	H 31	18526 Yukon Inc. - 70%, Anthill Resources Ltd. - 30%
YD125334	H 32	18526 Yukon Inc. - 70%, Anthill Resources Ltd. - 30%
YD125335	H 33	18526 Yukon Inc. - 70%, Anthill Resources Ltd. - 30%
YD125336	H 34	18526 Yukon Inc. - 70%, Anthill Resources Ltd. - 30%
YD125337	H 35	18526 Yukon Inc. - 70%, Anthill Resources Ltd. - 30%
YD125338	H 36	18526 Yukon Inc. - 70%, Anthill Resources Ltd. - 30%
YD125339	H 37	18526 Yukon Inc. - 70%, Anthill Resources Ltd. - 30%
YD125340	H 38	18526 Yukon Inc. - 70%, Anthill Resources Ltd. - 30%
YD125341	H 39	18526 Yukon Inc. - 70%, Anthill Resources Ltd. - 30%
YD125342	H 40	18526 Yukon Inc. - 70%, Anthill Resources Ltd. - 30%
YD125343	H 41	18526 Yukon Inc. - 70%, Anthill Resources Ltd. - 30%
YD125344	H 42	18526 Yukon Inc. - 70%, Anthill Resources Ltd. - 30%
YD125345	H 43	18526 Yukon Inc. - 70%, Anthill Resources Ltd. - 30%

<b>Grant Number</b>	<b>Claim Name</b>	<b>Owner</b>
YD125346	H 44	18526 Yukon Inc. - 70%, Anthill Resources Ltd. - 30%
YD125347	H 45	18526 Yukon Inc. - 70%, Anthill Resources Ltd. - 30%
YD125348	H 46	18526 Yukon Inc. - 70%, Anthill Resources Ltd. - 30%
YD125349	H 47	18526 Yukon Inc. - 70%, Anthill Resources Ltd. - 30%
YD125350	H 48	18526 Yukon Inc. - 70%, Anthill Resources Ltd. - 30%
YD125351	H 49	18526 Yukon Inc. - 70%, Anthill Resources Ltd. - 30%
YD125352	H 50	18526 Yukon Inc. - 70%, Anthill Resources Ltd. - 30%
YD125353	H 51	18526 Yukon Inc. - 70%, Anthill Resources Ltd. - 30%
YD125354	H 52	18526 Yukon Inc. - 70%, Anthill Resources Ltd. - 30%
YD125355	H 53	18526 Yukon Inc. - 70%, Anthill Resources Ltd. - 30%
YD125356	H 54	18526 Yukon Inc. - 70%, Anthill Resources Ltd. - 30%
YD125357	H 55	18526 Yukon Inc. - 70%, Anthill Resources Ltd. - 30%
YD125358	H 56	18526 Yukon Inc. - 70%, Anthill Resources Ltd. - 30%
YD125359	H 57	18526 Yukon Inc. - 70%, Anthill Resources Ltd. - 30%
YD125360	H 58	18526 Yukon Inc. - 70%, Anthill Resources Ltd. - 30%
YD125361	H 59	18526 Yukon Inc. - 70%, Anthill Resources Ltd. - 30%
YD125362	H 60	18526 Yukon Inc. - 70%, Anthill Resources Ltd. - 30%
YD125363	H 61	18526 Yukon Inc. - 70%, Anthill Resources Ltd. - 30%
YD125364	H 62	18526 Yukon Inc. - 70%, Anthill Resources Ltd. - 30%
YD125365	H 63	18526 Yukon Inc. - 70%, Anthill Resources Ltd. - 30%
YD125366	H 64	18526 Yukon Inc. - 70%, Anthill Resources Ltd. - 30%
YD125367	H 65	18526 Yukon Inc. - 70%, Anthill Resources Ltd. - 30%
YD125368	H 66	18526 Yukon Inc. - 70%, Anthill Resources Ltd. - 30%
YD125369	H 67	18526 Yukon Inc. - 70%, Anthill Resources Ltd. - 30%
YD125370	H 68	18526 Yukon Inc. - 70%, Anthill Resources Ltd. - 30%
YD125371	H 69	18526 Yukon Inc. - 70%, Anthill Resources Ltd. - 30%
YD125372	H 70	18526 Yukon Inc. - 70%, Anthill Resources Ltd. - 30%
YD125373	H 71	18526 Yukon Inc. - 70%, Anthill Resources Ltd. - 30%
YD125374	H 72	18526 Yukon Inc. - 70%, Anthill Resources Ltd. - 30%
YD125375	H 73	18526 Yukon Inc. - 70%, Anthill Resources Ltd. - 30%
YD125376	H 74	18526 Yukon Inc. - 70%, Anthill Resources Ltd. - 30%
YD125377	H 75	18526 Yukon Inc. - 70%, Anthill Resources Ltd. - 30%
YD125378	H 76	18526 Yukon Inc. - 70%, Anthill Resources Ltd. - 30%
YD125379	H 77	18526 Yukon Inc. - 70%, Anthill Resources Ltd. - 30%
YD125380	H 78	18526 Yukon Inc. - 70%, Anthill Resources Ltd. - 30%
YD125381	H 79	18526 Yukon Inc. - 70%, Anthill Resources Ltd. - 30%
YD125382	H 80	18526 Yukon Inc. - 70%, Anthill Resources Ltd. - 30%
YD125383	H 81	18526 Yukon Inc. - 70%, Anthill Resources Ltd. - 30%
YD125384	H 82	18526 Yukon Inc. - 70%, Anthill Resources Ltd. - 30%
YD125385	H 83	18526 Yukon Inc. - 70%, Anthill Resources Ltd. - 30%
YD125386	H 84	18526 Yukon Inc. - 70%, Anthill Resources Ltd. - 30%
YD125387	H 85	18526 Yukon Inc. - 70%, Anthill Resources Ltd. - 30%
YD125388	H 86	18526 Yukon Inc. - 70%, Anthill Resources Ltd. - 30%
YD125389	H 87	18526 Yukon Inc. - 70%, Anthill Resources Ltd. - 30%
YD125390	H 88	18526 Yukon Inc. - 70%, Anthill Resources Ltd. - 30%
YD125391	H 89	18526 Yukon Inc. - 70%, Anthill Resources Ltd. - 30%
YD125392	H 90	18526 Yukon Inc. - 70%, Anthill Resources Ltd. - 30%
YD125393	H 91	18526 Yukon Inc. - 70%, Anthill Resources Ltd. - 30%
YD125394	H 92	18526 Yukon Inc. - 70%, Anthill Resources Ltd. - 30%

<b>Grant Number</b>	<b>Claim Name</b>	<b>Owner</b>
YD125395	H 93	18526 Yukon Inc. - 70%, Anthill Resources Ltd. - 30%
YD125396	H 94	18526 Yukon Inc. - 70%, Anthill Resources Ltd. - 30%
YD125397	H 95	18526 Yukon Inc. - 70%, Anthill Resources Ltd. - 30%
YD125398	H 96	18526 Yukon Inc. - 70%, Anthill Resources Ltd. - 30%
YD125399	Odd 143	18526 Yukon Inc. - 70%, Anthill Resources Ltd. - 30%
YD125400	Odd 144	18526 Yukon Inc. - 70%, Anthill Resources Ltd. - 30%
YD125401	Odd 145	18526 Yukon Inc. - 70%, Anthill Resources Ltd. - 30%
YD125402	Odd 146	18526 Yukon Inc. - 70%, Anthill Resources Ltd. - 30%
YD125403	Odd 147	18526 Yukon Inc. - 70%, Anthill Resources Ltd. - 30%
YD125404	Odd 148	18526 Yukon Inc. - 70%, Anthill Resources Ltd. - 30%
YD125405	Odd 149	18526 Yukon Inc. - 70%, Anthill Resources Ltd. - 30%
YD125406	Odd 150	18526 Yukon Inc. - 70%, Anthill Resources Ltd. - 30%
YD125407	Odd 151	18526 Yukon Inc. - 70%, Anthill Resources Ltd. - 30%
YD125408	Odd 152	18526 Yukon Inc. - 70%, Anthill Resources Ltd. - 30%
YD125409	Odd 153	18526 Yukon Inc. - 70%, Anthill Resources Ltd. - 30%
YD125410	Odd 154	18526 Yukon Inc. - 70%, Anthill Resources Ltd. - 30%
YD125411	Odd 155	18526 Yukon Inc. - 70%, Anthill Resources Ltd. - 30%
YD125412	Odd 156	18526 Yukon Inc. - 70%, Anthill Resources Ltd. - 30%
YD125413	Odd 157	18526 Yukon Inc. - 70%, Anthill Resources Ltd. - 30%
YD125414	Odd 158	18526 Yukon Inc. - 70%, Anthill Resources Ltd. - 30%
YD125415	Odd 159	18526 Yukon Inc. - 70%, Anthill Resources Ltd. - 30%
YD125416	Odd 160	18526 Yukon Inc. - 70%, Anthill Resources Ltd. - 30%
YD125417	Odd 161	18526 Yukon Inc. - 70%, Anthill Resources Ltd. - 30%
YD125418	Odd 162	18526 Yukon Inc. - 70%, Anthill Resources Ltd. - 30%
YD125419	Odd 163	18526 Yukon Inc. - 70%, Anthill Resources Ltd. - 30%
YD125420	Odd 164	18526 Yukon Inc. - 70%, Anthill Resources Ltd. - 30%
YD125421	Odd 165	18526 Yukon Inc. - 70%, Anthill Resources Ltd. - 30%
YD125422	Odd 166	18526 Yukon Inc. - 70%, Anthill Resources Ltd. - 30%
YD125423	Odd 167	18526 Yukon Inc. - 70%, Anthill Resources Ltd. - 30%
YD125424	Odd 168	18526 Yukon Inc. - 70%, Anthill Resources Ltd. - 30%
YD125425	Odd 169	18526 Yukon Inc. - 70%, Anthill Resources Ltd. - 30%
YD125426	Odd 170	18526 Yukon Inc. - 70%, Anthill Resources Ltd. - 30%
YD125427	Odd 171	18526 Yukon Inc. - 70%, Anthill Resources Ltd. - 30%
YD125428	Odd 172	18526 Yukon Inc. - 70%, Anthill Resources Ltd. - 30%
YD125429	Odd 173	18526 Yukon Inc. - 70%, Anthill Resources Ltd. - 30%
YD125430	Odd 174	18526 Yukon Inc. - 70%, Anthill Resources Ltd. - 30%
YD125431	Odd 175	18526 Yukon Inc. - 70%, Anthill Resources Ltd. - 30%
YD125432	Odd 176	18526 Yukon Inc. - 70%, Anthill Resources Ltd. - 30%
YD125436	Odd 180	18526 Yukon Inc. - 70%, Anthill Resources Ltd. - 30%
YD125438	Odd 182	18526 Yukon Inc. - 70%, Anthill Resources Ltd. - 30%
YD125439	Odd 183	18526 Yukon Inc. - 70%, Anthill Resources Ltd. - 30%
YD125440	Odd 184	18526 Yukon Inc. - 70%, Anthill Resources Ltd. - 30%
YD125441	Odd 185	18526 Yukon Inc. - 70%, Anthill Resources Ltd. - 30%
YD125442	Odd 186	18526 Yukon Inc. - 70%, Anthill Resources Ltd. - 30%
YD125443	Odd 187	18526 Yukon Inc. - 70%, Anthill Resources Ltd. - 30%
YD125444	Odd 188	18526 Yukon Inc. - 70%, Anthill Resources Ltd. - 30%
YD125445	Odd 189	18526 Yukon Inc. - 70%, Anthill Resources Ltd. - 30%
YD125446	Odd 190	18526 Yukon Inc. - 70%, Anthill Resources Ltd. - 30%
YD125447	Odd 191	18526 Yukon Inc. - 70%, Anthill Resources Ltd. - 30%

<b>Grant Number</b>	<b>Claim Name</b>	<b>Owner</b>
YD125448	Odd 192	18526 Yukon Inc. - 70%, Anthill Resources Ltd. - 30%
YD125449	Odd 193	18526 Yukon Inc. - 70%, Anthill Resources Ltd. - 30%
YD125450	Odd 194	18526 Yukon Inc. - 70%, Anthill Resources Ltd. - 30%
YD125451	Odd 195	18526 Yukon Inc. - 70%, Anthill Resources Ltd. - 30%
YD125452	Odd 196	18526 Yukon Inc. - 70%, Anthill Resources Ltd. - 30%
YD125453	Odd 197	18526 Yukon Inc. - 70%, Anthill Resources Ltd. - 30%
YD125454	Odd 198	18526 Yukon Inc. - 70%, Anthill Resources Ltd. - 30%
YD125455	Odd 199	18526 Yukon Inc. - 70%, Anthill Resources Ltd. - 30%
YD125456	Odd 200	18526 Yukon Inc. - 70%, Anthill Resources Ltd. - 30%
YD125457	Odd 201	18526 Yukon Inc. - 70%, Anthill Resources Ltd. - 30%
YD125458	Odd 202	18526 Yukon Inc. - 70%, Anthill Resources Ltd. - 30%
YD125459	Odd 203	18526 Yukon Inc. - 70%, Anthill Resources Ltd. - 30%
YD125460	Odd 204	18526 Yukon Inc. - 70%, Anthill Resources Ltd. - 30%
YD125461	Odd 205	18526 Yukon Inc. - 70%, Anthill Resources Ltd. - 30%
YD125462	Odd 206	18526 Yukon Inc. - 70%, Anthill Resources Ltd. - 30%
YD125463	Odd 207	18526 Yukon Inc. - 70%, Anthill Resources Ltd. - 30%
YD125464	Odd 208	18526 Yukon Inc. - 70%, Anthill Resources Ltd. - 30%
YD125467	Odd 211	18526 Yukon Inc. - 70%, Anthill Resources Ltd. - 30%
YD125468	Odd 212	18526 Yukon Inc. - 70%, Anthill Resources Ltd. - 30%
YD125469	Odd 213	18526 Yukon Inc. - 70%, Anthill Resources Ltd. - 30%
YD125470	Odd 214	18526 Yukon Inc. - 70%, Anthill Resources Ltd. - 30%
YD125471	Odd 215	18526 Yukon Inc. - 70%, Anthill Resources Ltd. - 30%
YD125472	Odd 216	18526 Yukon Inc. - 70%, Anthill Resources Ltd. - 30%
YD125473	Odd 217	18526 Yukon Inc. - 70%, Anthill Resources Ltd. - 30%
YD125474	Odd 218	18526 Yukon Inc. - 70%, Anthill Resources Ltd. - 30%
YD125475	Odd 219	18526 Yukon Inc. - 70%, Anthill Resources Ltd. - 30%
YD125476	Odd 220	18526 Yukon Inc. - 70%, Anthill Resources Ltd. - 30%
YD125477	Odd 221	18526 Yukon Inc. - 70%, Anthill Resources Ltd. - 30%
YD125478	Odd 222	18526 Yukon Inc. - 70%, Anthill Resources Ltd. - 30%
YD125479	Odd 223	18526 Yukon Inc. - 70%, Anthill Resources Ltd. - 30%
YD125480	Odd 224	18526 Yukon Inc. - 70%, Anthill Resources Ltd. - 30%
YD125481	Odd 225	18526 Yukon Inc. - 70%, Anthill Resources Ltd. - 30%
YD125482	Odd 226	18526 Yukon Inc. - 70%, Anthill Resources Ltd. - 30%
YD125483	Odd 227	18526 Yukon Inc. - 70%, Anthill Resources Ltd. - 30%
YD125484	Odd 228	18526 Yukon Inc. - 70%, Anthill Resources Ltd. - 30%
YD125485	Odd 229	18526 Yukon Inc. - 70%, Anthill Resources Ltd. - 30%
YD125486	Odd 230	18526 Yukon Inc. - 70%, Anthill Resources Ltd. - 30%
YD125487	Odd 231	18526 Yukon Inc. - 70%, Anthill Resources Ltd. - 30%
YD125488	Odd 232	18526 Yukon Inc. - 70%, Anthill Resources Ltd. - 30%
YD125489	Odd 233	18526 Yukon Inc. - 70%, Anthill Resources Ltd. - 30%
YD125490	Odd 234	18526 Yukon Inc. - 70%, Anthill Resources Ltd. - 30%
YD125491	Odd 235	18526 Yukon Inc. - 70%, Anthill Resources Ltd. - 30%
YD125492	Odd 236	18526 Yukon Inc. - 70%, Anthill Resources Ltd. - 30%
YD125497	Odd 241	18526 Yukon Inc. - 70%, Anthill Resources Ltd. - 30%
YD125499	Odd 243	18526 Yukon Inc. - 70%, Anthill Resources Ltd. - 30%
YD125500	Odd 244	18526 Yukon Inc. - 70%, Anthill Resources Ltd. - 30%
YD125501	Odd 245	18526 Yukon Inc. - 70%, Anthill Resources Ltd. - 30%
YD125502	Odd 246	18526 Yukon Inc. - 70%, Anthill Resources Ltd. - 30%
YD125677	L 19	18526 Yukon Inc. - 70%, Anthill Resources Ltd. - 30%

<b>Grant Number</b>	<b>Claim Name</b>	<b>Owner</b>
YD125678	L 20	18526 Yukon Inc. - 70%, Anthill Resources Ltd. - 30%
YD125679	L 21	18526 Yukon Inc. - 70%, Anthill Resources Ltd. - 30%
YD125680	L 22	18526 Yukon Inc. - 70%, Anthill Resources Ltd. - 30%
YD125693	L 35	18526 Yukon Inc. - 70%, Anthill Resources Ltd. - 30%
YD125694	L 36	18526 Yukon Inc. - 70%, Anthill Resources Ltd. - 30%
YD125707	L 49	18526 Yukon Inc. - 70%, Anthill Resources Ltd. - 30%
YD125708	L 50	18526 Yukon Inc. - 70%, Anthill Resources Ltd. - 30%
YD125721	L 63	18526 Yukon Inc. - 70%, Anthill Resources Ltd. - 30%
YD125722	L 64	18526 Yukon Inc. - 70%, Anthill Resources Ltd. - 30%
YD125824	T 227	18526 Yukon Inc. - 70%, Anthill Resources Ltd. - 30%
YD125888	T 291	18526 Yukon Inc. - 70%, Anthill Resources Ltd. - 30%
YD125889	T 292	18526 Yukon Inc. - 70%, Anthill Resources Ltd. - 30%
YD125890	T 293	18526 Yukon Inc. - 70%, Anthill Resources Ltd. - 30%
YD125891	T 294	18526 Yukon Inc. - 70%, Anthill Resources Ltd. - 30%
YD125892	T 295	18526 Yukon Inc. - 70%, Anthill Resources Ltd. - 30%
YD125893	T 296	18526 Yukon Inc. - 70%, Anthill Resources Ltd. - 30%
YD125894	T 297	18526 Yukon Inc. - 70%, Anthill Resources Ltd. - 30%
YD125895	T 298	18526 Yukon Inc. - 70%, Anthill Resources Ltd. - 30%
YD125896	T 299	18526 Yukon Inc. - 70%, Anthill Resources Ltd. - 30%
YD125897	T 300	18526 Yukon Inc. - 70%, Anthill Resources Ltd. - 30%
YD125898	T 301	18526 Yukon Inc. - 70%, Anthill Resources Ltd. - 30%
YD125899	T 302	18526 Yukon Inc. - 70%, Anthill Resources Ltd. - 30%
YD125916	T 319	18526 Yukon Inc. - 70%, Anthill Resources Ltd. - 30%
YD125918	T 321	18526 Yukon Inc. - 70%, Anthill Resources Ltd. - 30%
YD125920	T 323	18526 Yukon Inc. - 70%, Anthill Resources Ltd. - 30%
YD125922	T 325	18526 Yukon Inc. - 70%, Anthill Resources Ltd. - 30%
YD125923	T 326	18526 Yukon Inc. - 70%, Anthill Resources Ltd. - 30%
YD125925	T 328	18526 Yukon Inc. - 70%, Anthill Resources Ltd. - 30%
YD125927	T 330	18526 Yukon Inc. - 70%, Anthill Resources Ltd. - 30%
YD125929	T 332	18526 Yukon Inc. - 70%, Anthill Resources Ltd. - 30%
YD125931	T 334	18526 Yukon Inc. - 70%, Anthill Resources Ltd. - 30%
YD125932	T 335	18526 Yukon Inc. - 70%, Anthill Resources Ltd. - 30%
YD125933	T 336	18526 Yukon Inc. - 70%, Anthill Resources Ltd. - 30%
YD125934	T 337	18526 Yukon Inc. - 70%, Anthill Resources Ltd. - 30%
YD125935	T 338	18526 Yukon Inc. - 70%, Anthill Resources Ltd. - 30%
YD125936	T 339	18526 Yukon Inc. - 70%, Anthill Resources Ltd. - 30%
YD125937	T 340	18526 Yukon Inc. - 70%, Anthill Resources Ltd. - 30%
YD125938	T 341	18526 Yukon Inc. - 70%, Anthill Resources Ltd. - 30%
YD125939	T 342	18526 Yukon Inc. - 70%, Anthill Resources Ltd. - 30%
YD125946	T 349	18526 Yukon Inc. - 70%, Anthill Resources Ltd. - 30%
YD125948	T 351	18526 Yukon Inc. - 70%, Anthill Resources Ltd. - 30%
YD125950	T 353	18526 Yukon Inc. - 70%, Anthill Resources Ltd. - 30%
YD125952	T 355	18526 Yukon Inc. - 70%, Anthill Resources Ltd. - 30%
YD125954	T 357	18526 Yukon Inc. - 70%, Anthill Resources Ltd. - 30%
YD125961	Mu 38	18526 Yukon Inc. - 70%, Anthill Resources Ltd. - 30%
YD125963	Mu 40	18526 Yukon Inc. - 70%, Anthill Resources Ltd. - 30%
YD125970	Mu 47	18526 Yukon Inc. - 70%, Anthill Resources Ltd. - 30%
YD125971	Mu 48	18526 Yukon Inc. - 70%, Anthill Resources Ltd. - 30%
YD125972	Mu 49	18526 Yukon Inc. - 70%, Anthill Resources Ltd. - 30%

<b>Grant Number</b>	<b>Claim Name</b>	<b>Owner</b>
YD125973	Mu 50	18526 Yukon Inc. - 70%, Anthill Resources Ltd. - 30%
YD125974	Mu 51	18526 Yukon Inc. - 70%, Anthill Resources Ltd. - 30%
YD125975	Mu 52	18526 Yukon Inc. - 70%, Anthill Resources Ltd. - 30%
YD125976	Mu 53	18526 Yukon Inc. - 70%, Anthill Resources Ltd. - 30%
YD125977	Mu 54	18526 Yukon Inc. - 70%, Anthill Resources Ltd. - 30%
YD125982	Mu 59	18526 Yukon Inc. - 70%, Anthill Resources Ltd. - 30%
YD125983	Mu 60	18526 Yukon Inc. - 70%, Anthill Resources Ltd. - 30%
YD125984	Mu 61	18526 Yukon Inc. - 70%, Anthill Resources Ltd. - 30%
YD125985	Mu 62	18526 Yukon Inc. - 70%, Anthill Resources Ltd. - 30%
YD126012	Mu 89	18526 Yukon Inc. - 70%, Anthill Resources Ltd. - 30%
YD126013	Mu 90	18526 Yukon Inc. - 70%, Anthill Resources Ltd. - 30%
YD126014	Mu 91	18526 Yukon Inc. - 70%, Anthill Resources Ltd. - 30%
YD126015	Mu 92	18526 Yukon Inc. - 70%, Anthill Resources Ltd. - 30%
YD126024	Mu 101	18526 Yukon Inc. - 70%, Anthill Resources Ltd. - 30%
YD126025	Mu 102	18526 Yukon Inc. - 70%, Anthill Resources Ltd. - 30%
YD126026	Mu 103	18526 Yukon Inc. - 70%, Anthill Resources Ltd. - 30%
YD126027	Mu 104	18526 Yukon Inc. - 70%, Anthill Resources Ltd. - 30%
YD126028	Mu 105	18526 Yukon Inc. - 70%, Anthill Resources Ltd. - 30%
YD126029	Mu 106	18526 Yukon Inc. - 70%, Anthill Resources Ltd. - 30%
YD126030	Mu 107	18526 Yukon Inc. - 70%, Anthill Resources Ltd. - 30%
YD126031	Mu 108	18526 Yukon Inc. - 70%, Anthill Resources Ltd. - 30%
YD126037	T 2	18526 Yukon Inc. - 70%, Anthill Resources Ltd. - 30%
YD126039	T 4	18526 Yukon Inc. - 70%, Anthill Resources Ltd. - 30%
YD126041	T 6	18526 Yukon Inc. - 70%, Anthill Resources Ltd. - 30%
YD126043	T 8	18526 Yukon Inc. - 70%, Anthill Resources Ltd. - 30%
YD126045	T 10	18526 Yukon Inc. - 70%, Anthill Resources Ltd. - 30%
YD126047	T 12	18526 Yukon Inc. - 70%, Anthill Resources Ltd. - 30%
YD126049	T 14	18526 Yukon Inc. - 70%, Anthill Resources Ltd. - 30%
YD126051	T 16	18526 Yukon Inc. - 70%, Anthill Resources Ltd. - 30%
YD126090	T 55	18526 Yukon Inc. - 70%, Anthill Resources Ltd. - 30%
YD126091	T 56	18526 Yukon Inc. - 70%, Anthill Resources Ltd. - 30%
YD126092	T 57	18526 Yukon Inc. - 70%, Anthill Resources Ltd. - 30%
YD126093	T 58	18526 Yukon Inc. - 70%, Anthill Resources Ltd. - 30%
YD126094	T 59	18526 Yukon Inc. - 70%, Anthill Resources Ltd. - 30%
YD126095	T 60	18526 Yukon Inc. - 70%, Anthill Resources Ltd. - 30%
YD126096	T 61	18526 Yukon Inc. - 70%, Anthill Resources Ltd. - 30%
YD126097	T 62	18526 Yukon Inc. - 70%, Anthill Resources Ltd. - 30%
YD126098	T 63	18526 Yukon Inc. - 70%, Anthill Resources Ltd. - 30%
YD126099	T 64	18526 Yukon Inc. - 70%, Anthill Resources Ltd. - 30%
YD126100	T 65	18526 Yukon Inc. - 70%, Anthill Resources Ltd. - 30%
YD126101	T 66	18526 Yukon Inc. - 70%, Anthill Resources Ltd. - 30%
YD126102	T 67	18526 Yukon Inc. - 70%, Anthill Resources Ltd. - 30%
YD126103	T 68	18526 Yukon Inc. - 70%, Anthill Resources Ltd. - 30%
YD126104	T 69	18526 Yukon Inc. - 70%, Anthill Resources Ltd. - 30%
YD126105	T 70	18526 Yukon Inc. - 70%, Anthill Resources Ltd. - 30%
YD126106	T 71	18526 Yukon Inc. - 70%, Anthill Resources Ltd. - 30%
YD126107	T 72	18526 Yukon Inc. - 70%, Anthill Resources Ltd. - 30%
YD126108	T 73	18526 Yukon Inc. - 70%, Anthill Resources Ltd. - 30%
YD126109	T 74	18526 Yukon Inc. - 70%, Anthill Resources Ltd. - 30%



<b>Grant Number</b>	<b>Claim Name</b>	<b>Owner</b>
YD126110	T 75	18526 Yukon Inc. - 70%, Anthill Resources Ltd. - 30%
YD126111	T 76	18526 Yukon Inc. - 70%, Anthill Resources Ltd. - 30%
YD126112	T 77	18526 Yukon Inc. - 70%, Anthill Resources Ltd. - 30%
YD126113	T 78	18526 Yukon Inc. - 70%, Anthill Resources Ltd. - 30%
YD126114	T 79	18526 Yukon Inc. - 70%, Anthill Resources Ltd. - 30%
YD126115	T 80	18526 Yukon Inc. - 70%, Anthill Resources Ltd. - 30%
YD126116	T 81	18526 Yukon Inc. - 70%, Anthill Resources Ltd. - 30%
YD126117	T 82	18526 Yukon Inc. - 70%, Anthill Resources Ltd. - 30%
YD126119	T 84	18526 Yukon Inc. - 70%, Anthill Resources Ltd. - 30%
YD126121	T 86	18526 Yukon Inc. - 70%, Anthill Resources Ltd. - 30%
YD126123	T 88	18526 Yukon Inc. - 70%, Anthill Resources Ltd. - 30%
YD126125	T 90	18526 Yukon Inc. - 70%, Anthill Resources Ltd. - 30%
YD126127	T 92	18526 Yukon Inc. - 70%, Anthill Resources Ltd. - 30%
YD126129	T 94	18526 Yukon Inc. - 70%, Anthill Resources Ltd. - 30%
YD126131	T 96	18526 Yukon Inc. - 70%, Anthill Resources Ltd. - 30%
YD126133	T 98	18526 Yukon Inc. - 70%, Anthill Resources Ltd. - 30%
YD126135	T 100	18526 Yukon Inc. - 70%, Anthill Resources Ltd. - 30%
YD126158	T 123	18526 Yukon Inc. - 70%, Anthill Resources Ltd. - 30%
YD126160	T 125	18526 Yukon Inc. - 70%, Anthill Resources Ltd. - 30%
YD126162	T 127	18526 Yukon Inc. - 70%, Anthill Resources Ltd. - 30%
YD126164	T 129	18526 Yukon Inc. - 70%, Anthill Resources Ltd. - 30%
YD126166	T 131	18526 Yukon Inc. - 70%, Anthill Resources Ltd. - 30%
YD126167	T 132	18526 Yukon Inc. - 70%, Anthill Resources Ltd. - 30%
YD126168	T 133	18526 Yukon Inc. - 70%, Anthill Resources Ltd. - 30%
YD126169	T 134	18526 Yukon Inc. - 70%, Anthill Resources Ltd. - 30%
YD126170	T 135	18526 Yukon Inc. - 70%, Anthill Resources Ltd. - 30%
YD126171	T 136	18526 Yukon Inc. - 70%, Anthill Resources Ltd. - 30%
YD126172	T 137	18526 Yukon Inc. - 70%, Anthill Resources Ltd. - 30%
YD126173	T 138	18526 Yukon Inc. - 70%, Anthill Resources Ltd. - 30%
YD126174	T 139	18526 Yukon Inc. - 70%, Anthill Resources Ltd. - 30%
YD126175	T 140	18526 Yukon Inc. - 70%, Anthill Resources Ltd. - 30%
YD126176	T 141	18526 Yukon Inc. - 70%, Anthill Resources Ltd. - 30%
YD126177	T 142	18526 Yukon Inc. - 70%, Anthill Resources Ltd. - 30%
YD126178	T 143	18526 Yukon Inc. - 70%, Anthill Resources Ltd. - 30%
YD126179	T 144	18526 Yukon Inc. - 70%, Anthill Resources Ltd. - 30%
YD126180	T 145	18526 Yukon Inc. - 70%, Anthill Resources Ltd. - 30%
YD126181	T 146	18526 Yukon Inc. - 70%, Anthill Resources Ltd. - 30%
YD126182	T 147	18526 Yukon Inc. - 70%, Anthill Resources Ltd. - 30%
YD126183	T 148	18526 Yukon Inc. - 70%, Anthill Resources Ltd. - 30%
YD126184	T 149	18526 Yukon Inc. - 70%, Anthill Resources Ltd. - 30%
YD126185	T 150	18526 Yukon Inc. - 70%, Anthill Resources Ltd. - 30%
YD126186	T 151	18526 Yukon Inc. - 70%, Anthill Resources Ltd. - 30%
YD126187	T 152	18526 Yukon Inc. - 70%, Anthill Resources Ltd. - 30%
YD126188	T 153	18526 Yukon Inc. - 70%, Anthill Resources Ltd. - 30%
YD126189	T 154	18526 Yukon Inc. - 70%, Anthill Resources Ltd. - 30%
YD126191	T 156	18526 Yukon Inc. - 70%, Anthill Resources Ltd. - 30%
YD126193	T 158	18526 Yukon Inc. - 70%, Anthill Resources Ltd. - 30%
YD126195	T 160	18526 Yukon Inc. - 70%, Anthill Resources Ltd. - 30%
YD126197	T 162	18526 Yukon Inc. - 70%, Anthill Resources Ltd. - 30%

<b>Grant Number</b>	<b>Claim Name</b>	<b>Owner</b>
YD126210	T 175	18526 Yukon Inc. - 70%, Anthill Resources Ltd. - 30%
YD126212	T 177	18526 Yukon Inc. - 70%, Anthill Resources Ltd. - 30%
YD126214	T 179	18526 Yukon Inc. - 70%, Anthill Resources Ltd. - 30%
YD126216	T 181	18526 Yukon Inc. - 70%, Anthill Resources Ltd. - 30%
YD126217	T 182	18526 Yukon Inc. - 70%, Anthill Resources Ltd. - 30%
YD126218	T 183	18526 Yukon Inc. - 70%, Anthill Resources Ltd. - 30%
YD126219	T 184	18526 Yukon Inc. - 70%, Anthill Resources Ltd. - 30%
YD126239	MLC 1	18526 Yukon Inc. - 70%, Anthill Resources Ltd. - 30%
YD126240	MLC 2	18526 Yukon Inc. - 70%, Anthill Resources Ltd. - 30%
YD126241	MLC 3	18526 Yukon Inc. - 70%, Anthill Resources Ltd. - 30%
YD126242	MLC 4	18526 Yukon Inc. - 70%, Anthill Resources Ltd. - 30%
YD126243	MLC 5	18526 Yukon Inc. - 70%, Anthill Resources Ltd. - 30%
YD126244	MLC 6	18526 Yukon Inc. - 70%, Anthill Resources Ltd. - 30%
YD126245	MLC 7	18526 Yukon Inc. - 70%, Anthill Resources Ltd. - 30%
YD126246	MLC 8	18526 Yukon Inc. - 70%, Anthill Resources Ltd. - 30%
YD126247	MLC 9	18526 Yukon Inc. - 70%, Anthill Resources Ltd. - 30%
YD126248	MLC 10	18526 Yukon Inc. - 70%, Anthill Resources Ltd. - 30%
YD126249	MLC 11	18526 Yukon Inc. - 70%, Anthill Resources Ltd. - 30%
YD126250	MLC 12	18526 Yukon Inc. - 70%, Anthill Resources Ltd. - 30%
YD126251	MLC 13	18526 Yukon Inc. - 70%, Anthill Resources Ltd. - 30%
YD126252	MLC 14	18526 Yukon Inc. - 70%, Anthill Resources Ltd. - 30%
YD126253	MLC 15	18526 Yukon Inc. - 70%, Anthill Resources Ltd. - 30%
YD126254	MLC 16	18526 Yukon Inc. - 70%, Anthill Resources Ltd. - 30%
YD126255	MLC 17	18526 Yukon Inc. - 70%, Anthill Resources Ltd. - 30%
YD126256	MLC 18	18526 Yukon Inc. - 70%, Anthill Resources Ltd. - 30%
YD126257	MLC 19	18526 Yukon Inc. - 70%, Anthill Resources Ltd. - 30%
YD126258	MLC 20	18526 Yukon Inc. - 70%, Anthill Resources Ltd. - 30%
YD126259	MLC 21	18526 Yukon Inc. - 70%, Anthill Resources Ltd. - 30%
YD126260	MLC 22	18526 Yukon Inc. - 70%, Anthill Resources Ltd. - 30%
YD126261	MLC 23	18526 Yukon Inc. - 70%, Anthill Resources Ltd. - 30%
YD126262	MLC 24	18526 Yukon Inc. - 70%, Anthill Resources Ltd. - 30%
YD126263	MLC 25	18526 Yukon Inc. - 70%, Anthill Resources Ltd. - 30%
YD126264	MLC 26	18526 Yukon Inc. - 70%, Anthill Resources Ltd. - 30%
YD126265	MLC 27	18526 Yukon Inc. - 70%, Anthill Resources Ltd. - 30%
YD126266	MLC 28	18526 Yukon Inc. - 70%, Anthill Resources Ltd. - 30%
YD126267	MLC 29	18526 Yukon Inc. - 70%, Anthill Resources Ltd. - 30%
YD126268	MLC 30	18526 Yukon Inc. - 70%, Anthill Resources Ltd. - 30%
YD126269	MLC 31	18526 Yukon Inc. - 70%, Anthill Resources Ltd. - 30%
YD126270	MLC 32	18526 Yukon Inc. - 70%, Anthill Resources Ltd. - 30%
YD126271	MLC 33	18526 Yukon Inc. - 70%, Anthill Resources Ltd. - 30%
YD126272	MLC 34	18526 Yukon Inc. - 70%, Anthill Resources Ltd. - 30%
YD126273	MLC 35	18526 Yukon Inc. - 70%, Anthill Resources Ltd. - 30%
YD126274	MLC 36	18526 Yukon Inc. - 70%, Anthill Resources Ltd. - 30%
YD126276	MLC 38	18526 Yukon Inc. - 70%, Anthill Resources Ltd. - 30%
YD126315	MLC 77	18526 Yukon Inc. - 70%, Anthill Resources Ltd. - 30%
YD126316	MLC 78	18526 Yukon Inc. - 70%, Anthill Resources Ltd. - 30%
YD126317	MLC 79	18526 Yukon Inc. - 70%, Anthill Resources Ltd. - 30%
YD126318	MLC 80	18526 Yukon Inc. - 70%, Anthill Resources Ltd. - 30%
YD126319	MLC 81	18526 Yukon Inc. - 70%, Anthill Resources Ltd. - 30%

<b>Grant Number</b>	<b>Claim Name</b>	<b>Owner</b>
YD126320	MLC 82	18526 Yukon Inc. - 70%, Anthill Resources Ltd. - 30%
YD126321	MLC 83	18526 Yukon Inc. - 70%, Anthill Resources Ltd. - 30%
YD126322	MLC 84	18526 Yukon Inc. - 70%, Anthill Resources Ltd. - 30%
YD126323	MLC 85	18526 Yukon Inc. - 70%, Anthill Resources Ltd. - 30%
YD126324	MLC 86	18526 Yukon Inc. - 70%, Anthill Resources Ltd. - 30%
YD126325	MLC 87	18526 Yukon Inc. - 70%, Anthill Resources Ltd. - 30%
YD126326	MLC 88	18526 Yukon Inc. - 70%, Anthill Resources Ltd. - 30%
YD126327	MLC 89	18526 Yukon Inc. - 70%, Anthill Resources Ltd. - 30%
YD126328	MLC 90	18526 Yukon Inc. - 70%, Anthill Resources Ltd. - 30%
YD126329	MLC 91	18526 Yukon Inc. - 70%, Anthill Resources Ltd. - 30%
YD126330	MLC 92	18526 Yukon Inc. - 70%, Anthill Resources Ltd. - 30%
YD126331	MLC 93	18526 Yukon Inc. - 70%, Anthill Resources Ltd. - 30%
YD126332	MLC 94	18526 Yukon Inc. - 70%, Anthill Resources Ltd. - 30%
YD126333	MLC 95	18526 Yukon Inc. - 70%, Anthill Resources Ltd. - 30%
YD126334	MLC 96	18526 Yukon Inc. - 70%, Anthill Resources Ltd. - 30%
YD126335	MLC 97	18526 Yukon Inc. - 70%, Anthill Resources Ltd. - 30%
YD126336	MLC 98	18526 Yukon Inc. - 70%, Anthill Resources Ltd. - 30%
YD126337	MLC 99	18526 Yukon Inc. - 70%, Anthill Resources Ltd. - 30%
YD126338	MLC 100	18526 Yukon Inc. - 70%, Anthill Resources Ltd. - 30%
YD126339	MLC 101	18526 Yukon Inc. - 70%, Anthill Resources Ltd. - 30%
YD126340	MLC 102	18526 Yukon Inc. - 70%, Anthill Resources Ltd. - 30%
YD126341	MLC 103	18526 Yukon Inc. - 70%, Anthill Resources Ltd. - 30%
YD126342	MLC 104	18526 Yukon Inc. - 70%, Anthill Resources Ltd. - 30%
YD126343	MLC 105	18526 Yukon Inc. - 70%, Anthill Resources Ltd. - 30%
YD126344	MLC 106	18526 Yukon Inc. - 70%, Anthill Resources Ltd. - 30%
YD126345	MLC 107	18526 Yukon Inc. - 70%, Anthill Resources Ltd. - 30%
YD126346	MLC 108	18526 Yukon Inc. - 70%, Anthill Resources Ltd. - 30%
YD126347	MLC 109	18526 Yukon Inc. - 70%, Anthill Resources Ltd. - 30%
YD126349	MLC 111	18526 Yukon Inc. - 70%, Anthill Resources Ltd. - 30%
YD126351	MLC 113	18526 Yukon Inc. - 70%, Anthill Resources Ltd. - 30%
YD126353	MLC 115	18526 Yukon Inc. - 70%, Anthill Resources Ltd. - 30%
YD126361	MLC 123	18526 Yukon Inc. - 70%, Anthill Resources Ltd. - 30%
YD126362	MLC 124	18526 Yukon Inc. - 70%, Anthill Resources Ltd. - 30%
YD126363	MLC 125	18526 Yukon Inc. - 70%, Anthill Resources Ltd. - 30%
YD126364	MLC 126	18526 Yukon Inc. - 70%, Anthill Resources Ltd. - 30%
YD126365	MLC 127	18526 Yukon Inc. - 70%, Anthill Resources Ltd. - 30%
YD126366	MLC 128	18526 Yukon Inc. - 70%, Anthill Resources Ltd. - 30%
YD126367	MLC 129	18526 Yukon Inc. - 70%, Anthill Resources Ltd. - 30%
YD126368	MLC 130	18526 Yukon Inc. - 70%, Anthill Resources Ltd. - 30%
YD126369	MLC 131	18526 Yukon Inc. - 70%, Anthill Resources Ltd. - 30%
YD126370	MLC 132	18526 Yukon Inc. - 70%, Anthill Resources Ltd. - 30%
YD126407	MLC 169	18526 Yukon Inc. - 70%, Anthill Resources Ltd. - 30%
YD126408	MLC 170	18526 Yukon Inc. - 70%, Anthill Resources Ltd. - 30%
YD126409	MLC 171	18526 Yukon Inc. - 70%, Anthill Resources Ltd. - 30%
YD126410	MLC 172	18526 Yukon Inc. - 70%, Anthill Resources Ltd. - 30%
YD126411	MLC 173	18526 Yukon Inc. - 70%, Anthill Resources Ltd. - 30%
YD126412	MLC 174	18526 Yukon Inc. - 70%, Anthill Resources Ltd. - 30%
YD126413	MLC 175	18526 Yukon Inc. - 70%, Anthill Resources Ltd. - 30%
YD126414	MLC 176	18526 Yukon Inc. - 70%, Anthill Resources Ltd. - 30%

<b>Grant Number</b>	<b>Claim Name</b>	<b>Owner</b>
YD148779	R 277	18526 Yukon Inc. - 70%, Anthill Resources Ltd. - 30%
YD148780	R 278	18526 Yukon Inc. - 70%, Anthill Resources Ltd. - 30%
YD148781	R 279	18526 Yukon Inc. - 70%, Anthill Resources Ltd. - 30%
YD148782	R 280	18526 Yukon Inc. - 70%, Anthill Resources Ltd. - 30%
YD148783	R 281	18526 Yukon Inc. - 70%, Anthill Resources Ltd. - 30%
YD148784	R 282	18526 Yukon Inc. - 70%, Anthill Resources Ltd. - 30%
YD148785	R 283	18526 Yukon Inc. - 70%, Anthill Resources Ltd. - 30%
YD148786	R 284	18526 Yukon Inc. - 70%, Anthill Resources Ltd. - 30%
YD148787	R 285	18526 Yukon Inc. - 70%, Anthill Resources Ltd. - 30%
YD148788	R 286	18526 Yukon Inc. - 70%, Anthill Resources Ltd. - 30%
YD148789	R 287	18526 Yukon Inc. - 70%, Anthill Resources Ltd. - 30%
YD148790	R 288	18526 Yukon Inc. - 70%, Anthill Resources Ltd. - 30%
YD148791	R 289	18526 Yukon Inc. - 70%, Anthill Resources Ltd. - 30%
YD148792	R 290	18526 Yukon Inc. - 70%, Anthill Resources Ltd. - 30%
YD148793	R 291	18526 Yukon Inc. - 70%, Anthill Resources Ltd. - 30%
YD148794	R 292	18526 Yukon Inc. - 70%, Anthill Resources Ltd. - 30%
YD148795	R 293	18526 Yukon Inc. - 70%, Anthill Resources Ltd. - 30%
YD148796	R 294	18526 Yukon Inc. - 70%, Anthill Resources Ltd. - 30%
YD148797	R 295	18526 Yukon Inc. - 70%, Anthill Resources Ltd. - 30%
YD148798	R 296	18526 Yukon Inc. - 70%, Anthill Resources Ltd. - 30%
YD148799	R 297	18526 Yukon Inc. - 70%, Anthill Resources Ltd. - 30%
YD148800	R 298	18526 Yukon Inc. - 70%, Anthill Resources Ltd. - 30%
YD148801	R 299	18526 Yukon Inc. - 70%, Anthill Resources Ltd. - 30%
YD148802	R 300	18526 Yukon Inc. - 70%, Anthill Resources Ltd. - 30%
YD148803	R 301	18526 Yukon Inc. - 70%, Anthill Resources Ltd. - 30%
YD148804	R 302	18526 Yukon Inc. - 70%, Anthill Resources Ltd. - 30%
YD148805	R 303	18526 Yukon Inc. - 70%, Anthill Resources Ltd. - 30%
YD148806	R 304	18526 Yukon Inc. - 70%, Anthill Resources Ltd. - 30%
YD148807	R 305	18526 Yukon Inc. - 70%, Anthill Resources Ltd. - 30%
YD148808	R 306	18526 Yukon Inc. - 70%, Anthill Resources Ltd. - 30%
YD148809	R 307	18526 Yukon Inc. - 70%, Anthill Resources Ltd. - 30%
YD148810	R 308	18526 Yukon Inc. - 70%, Anthill Resources Ltd. - 30%
YD148811	R 309	18526 Yukon Inc. - 70%, Anthill Resources Ltd. - 30%
YD148812	R 310	18526 Yukon Inc. - 70%, Anthill Resources Ltd. - 30%
YD148813	R 311	18526 Yukon Inc. - 70%, Anthill Resources Ltd. - 30%
YD148814	R 312	18526 Yukon Inc. - 70%, Anthill Resources Ltd. - 30%
YD148815	R 313	18526 Yukon Inc. - 70%, Anthill Resources Ltd. - 30%
YD148816	R 314	18526 Yukon Inc. - 70%, Anthill Resources Ltd. - 30%
YD148817	R 315	18526 Yukon Inc. - 70%, Anthill Resources Ltd. - 30%
YD148818	R 316	18526 Yukon Inc. - 70%, Anthill Resources Ltd. - 30%
YD148819	R 317	18526 Yukon Inc. - 70%, Anthill Resources Ltd. - 30%
YD148820	R 318	18526 Yukon Inc. - 70%, Anthill Resources Ltd. - 30%
YD148821	R 319	18526 Yukon Inc. - 70%, Anthill Resources Ltd. - 30%
YD148822	R 320	18526 Yukon Inc. - 70%, Anthill Resources Ltd. - 30%
YD148823	R 321	18526 Yukon Inc. - 70%, Anthill Resources Ltd. - 30%
YD148824	R 322	18526 Yukon Inc. - 70%, Anthill Resources Ltd. - 30%
YD148825	R 323	18526 Yukon Inc. - 70%, Anthill Resources Ltd. - 30%
YD148826	R 324	18526 Yukon Inc. - 70%, Anthill Resources Ltd. - 30%
YD148827	R 325	18526 Yukon Inc. - 70%, Anthill Resources Ltd. - 30%

<b>Grant Number</b>	<b>Claim Name</b>	<b>Owner</b>
YD148828	R 326	18526 Yukon Inc. - 70%, Anthill Resources Ltd. - 30%
YD148829	R 327	18526 Yukon Inc. - 70%, Anthill Resources Ltd. - 30%
YD148830	R 328	18526 Yukon Inc. - 70%, Anthill Resources Ltd. - 30%
YD148831	R 329	18526 Yukon Inc. - 70%, Anthill Resources Ltd. - 30%
YD148832	R 330	18526 Yukon Inc. - 70%, Anthill Resources Ltd. - 30%
YD148833	R 331	18526 Yukon Inc. - 70%, Anthill Resources Ltd. - 30%
YD148834	R 332	18526 Yukon Inc. - 70%, Anthill Resources Ltd. - 30%
YD148879	R 377	18526 Yukon Inc. - 70%, Anthill Resources Ltd. - 30%
YD148880	R 378	18526 Yukon Inc. - 70%, Anthill Resources Ltd. - 30%
YD148881	R 379	18526 Yukon Inc. - 70%, Anthill Resources Ltd. - 30%
YD148882	R 380	18526 Yukon Inc. - 70%, Anthill Resources Ltd. - 30%
YD148883	R 381	18526 Yukon Inc. - 70%, Anthill Resources Ltd. - 30%
YD148884	R 382	18526 Yukon Inc. - 70%, Anthill Resources Ltd. - 30%
YD148885	R 383	18526 Yukon Inc. - 70%, Anthill Resources Ltd. - 30%
YD148886	R 384	18526 Yukon Inc. - 70%, Anthill Resources Ltd. - 30%
YD148887	R 385	18526 Yukon Inc. - 70%, Anthill Resources Ltd. - 30%
YD148888	R 386	18526 Yukon Inc. - 70%, Anthill Resources Ltd. - 30%
YD148889	R 387	18526 Yukon Inc. - 70%, Anthill Resources Ltd. - 30%
YD148890	R 388	18526 Yukon Inc. - 70%, Anthill Resources Ltd. - 30%
YD148891	R 389	18526 Yukon Inc. - 70%, Anthill Resources Ltd. - 30%
YD148892	R 390	18526 Yukon Inc. - 70%, Anthill Resources Ltd. - 30%
YD148893	R 391	18526 Yukon Inc. - 70%, Anthill Resources Ltd. - 30%
YD148894	R 392	18526 Yukon Inc. - 70%, Anthill Resources Ltd. - 30%
YD148895	R 393	18526 Yukon Inc. - 70%, Anthill Resources Ltd. - 30%
YD148896	R 394	18526 Yukon Inc. - 70%, Anthill Resources Ltd. - 30%
YD148897	R 395	18526 Yukon Inc. - 70%, Anthill Resources Ltd. - 30%
YD148898	R 396	18526 Yukon Inc. - 70%, Anthill Resources Ltd. - 30%
YD148899	R 397	18526 Yukon Inc. - 70%, Anthill Resources Ltd. - 30%
YD148900	R 398	18526 Yukon Inc. - 70%, Anthill Resources Ltd. - 30%
YD148901	R 399	18526 Yukon Inc. - 70%, Anthill Resources Ltd. - 30%
YD148902	R 400	18526 Yukon Inc. - 70%, Anthill Resources Ltd. - 30%
YD148903	R 401	18526 Yukon Inc. - 70%, Anthill Resources Ltd. - 30%
YD148904	R 402	18526 Yukon Inc. - 70%, Anthill Resources Ltd. - 30%
YD148905	R 403	18526 Yukon Inc. - 70%, Anthill Resources Ltd. - 30%
YD148906	R 404	18526 Yukon Inc. - 70%, Anthill Resources Ltd. - 30%
YD148907	R 405	18526 Yukon Inc. - 70%, Anthill Resources Ltd. - 30%
YD148908	R 406	18526 Yukon Inc. - 70%, Anthill Resources Ltd. - 30%
YD148909	R 407	18526 Yukon Inc. - 70%, Anthill Resources Ltd. - 30%
YD148910	R 408	18526 Yukon Inc. - 70%, Anthill Resources Ltd. - 30%
YD148911	R 409	18526 Yukon Inc. - 70%, Anthill Resources Ltd. - 30%
YD148912	R 410	18526 Yukon Inc. - 70%, Anthill Resources Ltd. - 30%
YD148913	R 411	18526 Yukon Inc. - 70%, Anthill Resources Ltd. - 30%
YD148914	R 412	18526 Yukon Inc. - 70%, Anthill Resources Ltd. - 30%
YD148915	R 413	18526 Yukon Inc. - 70%, Anthill Resources Ltd. - 30%
YD148916	R 414	18526 Yukon Inc. - 70%, Anthill Resources Ltd. - 30%
YD148917	R 415	18526 Yukon Inc. - 70%, Anthill Resources Ltd. - 30%
YD148918	R 416	18526 Yukon Inc. - 70%, Anthill Resources Ltd. - 30%
YD148919	R 417	18526 Yukon Inc. - 70%, Anthill Resources Ltd. - 30%
YD148920	R 418	18526 Yukon Inc. - 70%, Anthill Resources Ltd. - 30%

<b>Grant Number</b>	<b>Claim Name</b>	<b>Owner</b>
YD148921	R 419	18526 Yukon Inc. - 70%, Anthill Resources Ltd. - 30%
YD148922	R 420	18526 Yukon Inc. - 70%, Anthill Resources Ltd. - 30%
YD148923	R 421	18526 Yukon Inc. - 70%, Anthill Resources Ltd. - 30%
YD148924	R 422	18526 Yukon Inc. - 70%, Anthill Resources Ltd. - 30%
YD148925	R 423	18526 Yukon Inc. - 70%, Anthill Resources Ltd. - 30%
YD148926	R 424	18526 Yukon Inc. - 70%, Anthill Resources Ltd. - 30%
YD148927	R 425	18526 Yukon Inc. - 70%, Anthill Resources Ltd. - 30%
YD148928	R 426	18526 Yukon Inc. - 70%, Anthill Resources Ltd. - 30%
YD148929	R 427	18526 Yukon Inc. - 70%, Anthill Resources Ltd. - 30%
YD148930	R 428	18526 Yukon Inc. - 70%, Anthill Resources Ltd. - 30%
YD148931	R 429	18526 Yukon Inc. - 70%, Anthill Resources Ltd. - 30%
YD148932	R 430	18526 Yukon Inc. - 70%, Anthill Resources Ltd. - 30%
YD148934	R 432	18526 Yukon Inc. - 70%, Anthill Resources Ltd. - 30%
YD148979	R 477	18526 Yukon Inc. - 70%, Anthill Resources Ltd. - 30%
YD148980	R 478	18526 Yukon Inc. - 70%, Anthill Resources Ltd. - 30%
YD148981	R 479	18526 Yukon Inc. - 70%, Anthill Resources Ltd. - 30%
YD148982	R 480	18526 Yukon Inc. - 70%, Anthill Resources Ltd. - 30%
YD148983	R 481	18526 Yukon Inc. - 70%, Anthill Resources Ltd. - 30%
YD148984	R 482	18526 Yukon Inc. - 70%, Anthill Resources Ltd. - 30%
YD148985	R 483	18526 Yukon Inc. - 70%, Anthill Resources Ltd. - 30%
YD148986	R 484	18526 Yukon Inc. - 70%, Anthill Resources Ltd. - 30%
YD148987	R 485	18526 Yukon Inc. - 70%, Anthill Resources Ltd. - 30%
YD148988	R 486	18526 Yukon Inc. - 70%, Anthill Resources Ltd. - 30%
YD148989	R 487	18526 Yukon Inc. - 70%, Anthill Resources Ltd. - 30%
YD148990	R 488	18526 Yukon Inc. - 70%, Anthill Resources Ltd. - 30%
YD148991	R 489	18526 Yukon Inc. - 70%, Anthill Resources Ltd. - 30%
YD148992	R 490	18526 Yukon Inc. - 70%, Anthill Resources Ltd. - 30%
YD148993	R 491	18526 Yukon Inc. - 70%, Anthill Resources Ltd. - 30%
YD148994	R 492	18526 Yukon Inc. - 70%, Anthill Resources Ltd. - 30%
YD148995	R 493	18526 Yukon Inc. - 70%, Anthill Resources Ltd. - 30%
YD148996	R 494	18526 Yukon Inc. - 70%, Anthill Resources Ltd. - 30%
YD148997	R 495	18526 Yukon Inc. - 70%, Anthill Resources Ltd. - 30%
YD148998	R 496	18526 Yukon Inc. - 70%, Anthill Resources Ltd. - 30%
YD148999	R 497	18526 Yukon Inc. - 70%, Anthill Resources Ltd. - 30%
YD149000	R 498	18526 Yukon Inc. - 70%, Anthill Resources Ltd. - 30%
YD149001	R 499	18526 Yukon Inc. - 70%, Anthill Resources Ltd. - 30%
YD149002	R 500	18526 Yukon Inc. - 70%, Anthill Resources Ltd. - 30%
YD149003	R 501	18526 Yukon Inc. - 70%, Anthill Resources Ltd. - 30%
YD149004	R 502	18526 Yukon Inc. - 70%, Anthill Resources Ltd. - 30%
YD149005	R 503	18526 Yukon Inc. - 70%, Anthill Resources Ltd. - 30%
YD149006	R 504	18526 Yukon Inc. - 70%, Anthill Resources Ltd. - 30%
YD149007	R 505	18526 Yukon Inc. - 70%, Anthill Resources Ltd. - 30%
YD149008	R 506	18526 Yukon Inc. - 70%, Anthill Resources Ltd. - 30%
YD149009	R 507	18526 Yukon Inc. - 70%, Anthill Resources Ltd. - 30%
YD149010	R 508	18526 Yukon Inc. - 70%, Anthill Resources Ltd. - 30%
YD149011	R 509	18526 Yukon Inc. - 70%, Anthill Resources Ltd. - 30%
YD149012	R 510	18526 Yukon Inc. - 70%, Anthill Resources Ltd. - 30%
YD149013	R 511	18526 Yukon Inc. - 70%, Anthill Resources Ltd. - 30%
YD149014	R 512	18526 Yukon Inc. - 70%, Anthill Resources Ltd. - 30%

<b>Grant Number</b>	<b>Claim Name</b>	<b>Owner</b>
YD149015	R 513	18526 Yukon Inc. - 70%, Anthill Resources Ltd. - 30%
YD149016	R 514	18526 Yukon Inc. - 70%, Anthill Resources Ltd. - 30%
YD149017	R 515	18526 Yukon Inc. - 70%, Anthill Resources Ltd. - 30%
YD149018	R 516	18526 Yukon Inc. - 70%, Anthill Resources Ltd. - 30%
YD149019	R 517	18526 Yukon Inc. - 70%, Anthill Resources Ltd. - 30%
YD149020	R 518	18526 Yukon Inc. - 70%, Anthill Resources Ltd. - 30%
YD149021	R 519	18526 Yukon Inc. - 70%, Anthill Resources Ltd. - 30%
YD149022	R 520	18526 Yukon Inc. - 70%, Anthill Resources Ltd. - 30%
YD149023	R 521	18526 Yukon Inc. - 70%, Anthill Resources Ltd. - 30%
YD149024	R 522	18526 Yukon Inc. - 70%, Anthill Resources Ltd. - 30%
YD149025	R 523	18526 Yukon Inc. - 70%, Anthill Resources Ltd. - 30%
YD149026	R 524	18526 Yukon Inc. - 70%, Anthill Resources Ltd. - 30%
YD149027	R 525	18526 Yukon Inc. - 70%, Anthill Resources Ltd. - 30%
YD149028	R 526	18526 Yukon Inc. - 70%, Anthill Resources Ltd. - 30%
YD149029	R 527	18526 Yukon Inc. - 70%, Anthill Resources Ltd. - 30%
YD149030	R 528	18526 Yukon Inc. - 70%, Anthill Resources Ltd. - 30%
YD149098	R 596	18526 Yukon Inc. - 70%, Anthill Resources Ltd. - 30%
YD149100	R 598	18526 Yukon Inc. - 70%, Anthill Resources Ltd. - 30%
YD149102	R 600	18526 Yukon Inc. - 70%, Anthill Resources Ltd. - 30%
YD149103	R 601	18526 Yukon Inc. - 70%, Anthill Resources Ltd. - 30%
YD149104	R 602	18526 Yukon Inc. - 70%, Anthill Resources Ltd. - 30%
YD149105	R 603	18526 Yukon Inc. - 70%, Anthill Resources Ltd. - 30%
YD149106	R 604	18526 Yukon Inc. - 70%, Anthill Resources Ltd. - 30%
YD149107	R 605	18526 Yukon Inc. - 70%, Anthill Resources Ltd. - 30%
YD149108	R 606	18526 Yukon Inc. - 70%, Anthill Resources Ltd. - 30%
YD149109	R 607	18526 Yukon Inc. - 70%, Anthill Resources Ltd. - 30%
YD149110	R 608	18526 Yukon Inc. - 70%, Anthill Resources Ltd. - 30%
YD149111	R 609	18526 Yukon Inc. - 70%, Anthill Resources Ltd. - 30%
YD149112	R 610	18526 Yukon Inc. - 70%, Anthill Resources Ltd. - 30%
YD149113	R 611	18526 Yukon Inc. - 70%, Anthill Resources Ltd. - 30%
YD149114	R 612	18526 Yukon Inc. - 70%, Anthill Resources Ltd. - 30%
YD149115	R 613	18526 Yukon Inc. - 70%, Anthill Resources Ltd. - 30%
YD149116	R 614	18526 Yukon Inc. - 70%, Anthill Resources Ltd. - 30%
YD149117	R 615	18526 Yukon Inc. - 70%, Anthill Resources Ltd. - 30%
YD149118	R 616	18526 Yukon Inc. - 70%, Anthill Resources Ltd. - 30%
YD149119	R 617	18526 Yukon Inc. - 70%, Anthill Resources Ltd. - 30%
YD149120	R 618	18526 Yukon Inc. - 70%, Anthill Resources Ltd. - 30%
YD149121	R 619	18526 Yukon Inc. - 70%, Anthill Resources Ltd. - 30%
YD149122	R 620	18526 Yukon Inc. - 70%, Anthill Resources Ltd. - 30%
YD149123	R 621	18526 Yukon Inc. - 70%, Anthill Resources Ltd. - 30%
YD149124	R 622	18526 Yukon Inc. - 70%, Anthill Resources Ltd. - 30%
YD149125	R 623	18526 Yukon Inc. - 70%, Anthill Resources Ltd. - 30%
YD149126	R 624	18526 Yukon Inc. - 70%, Anthill Resources Ltd. - 30%
YD149127	R 625	18526 Yukon Inc. - 70%, Anthill Resources Ltd. - 30%
YD149128	R 626	18526 Yukon Inc. - 70%, Anthill Resources Ltd. - 30%
YD149129	R 627	18526 Yukon Inc. - 70%, Anthill Resources Ltd. - 30%
YD149130	R 628	18526 Yukon Inc. - 70%, Anthill Resources Ltd. - 30%
YD149176	R 674	18526 Yukon Inc. - 70%, Anthill Resources Ltd. - 30%
YD149178	R 676	18526 Yukon Inc. - 70%, Anthill Resources Ltd. - 30%

<b>Grant Number</b>	<b>Claim Name</b>	<b>Owner</b>
YD149180	R 678	18526 Yukon Inc. - 70%, Anthill Resources Ltd. - 30%
YD149182	R 680	18526 Yukon Inc. - 70%, Anthill Resources Ltd. - 30%
YD149183	R 681	18526 Yukon Inc. - 70%, Anthill Resources Ltd. - 30%
YD149184	R 682	18526 Yukon Inc. - 70%, Anthill Resources Ltd. - 30%
YD149185	R 683	18526 Yukon Inc. - 70%, Anthill Resources Ltd. - 30%
YD149186	R 684	18526 Yukon Inc. - 70%, Anthill Resources Ltd. - 30%
YD149187	R 685	18526 Yukon Inc. - 70%, Anthill Resources Ltd. - 30%
YD149188	R 686	18526 Yukon Inc. - 70%, Anthill Resources Ltd. - 30%
YD149189	R 687	18526 Yukon Inc. - 70%, Anthill Resources Ltd. - 30%
YD149190	R 688	18526 Yukon Inc. - 70%, Anthill Resources Ltd. - 30%
YD149191	R 689	18526 Yukon Inc. - 70%, Anthill Resources Ltd. - 30%
YD149192	R 690	18526 Yukon Inc. - 70%, Anthill Resources Ltd. - 30%
YD149193	R 691	18526 Yukon Inc. - 70%, Anthill Resources Ltd. - 30%
YD149194	R 692	18526 Yukon Inc. - 70%, Anthill Resources Ltd. - 30%
YD149195	R 693	18526 Yukon Inc. - 70%, Anthill Resources Ltd. - 30%
YD149196	R 694	18526 Yukon Inc. - 70%, Anthill Resources Ltd. - 30%
YD149197	R 695	18526 Yukon Inc. - 70%, Anthill Resources Ltd. - 30%
YD149198	R 696	18526 Yukon Inc. - 70%, Anthill Resources Ltd. - 30%
YD149199	R 697	18526 Yukon Inc. - 70%, Anthill Resources Ltd. - 30%
YD149200	R 698	18526 Yukon Inc. - 70%, Anthill Resources Ltd. - 30%
YD149201	R 699	18526 Yukon Inc. - 70%, Anthill Resources Ltd. - 30%
YD149238	R 736	18526 Yukon Inc. - 70%, Anthill Resources Ltd. - 30%
YD149239	R 737	18526 Yukon Inc. - 70%, Anthill Resources Ltd. - 30%
YD149240	R 738	18526 Yukon Inc. - 70%, Anthill Resources Ltd. - 30%
YD149241	R 739	18526 Yukon Inc. - 70%, Anthill Resources Ltd. - 30%
YD149242	R 740	18526 Yukon Inc. - 70%, Anthill Resources Ltd. - 30%
YD149243	R 741	18526 Yukon Inc. - 70%, Anthill Resources Ltd. - 30%
YD149244	R 742	18526 Yukon Inc. - 70%, Anthill Resources Ltd. - 30%
YD149245	R 743	18526 Yukon Inc. - 70%, Anthill Resources Ltd. - 30%
YD149246	R 744	18526 Yukon Inc. - 70%, Anthill Resources Ltd. - 30%
YD149247	R 745	18526 Yukon Inc. - 70%, Anthill Resources Ltd. - 30%
YD149248	R 746	18526 Yukon Inc. - 70%, Anthill Resources Ltd. - 30%
YD149249	R 747	18526 Yukon Inc. - 70%, Anthill Resources Ltd. - 30%
YD149250	R 748	18526 Yukon Inc. - 70%, Anthill Resources Ltd. - 30%
YD149251	R 749	18526 Yukon Inc. - 70%, Anthill Resources Ltd. - 30%
YD149252	R 750	18526 Yukon Inc. - 70%, Anthill Resources Ltd. - 30%
YD149253	R 751	18526 Yukon Inc. - 70%, Anthill Resources Ltd. - 30%
YD149254	R 752	18526 Yukon Inc. - 70%, Anthill Resources Ltd. - 30%
YD149255	R 753	18526 Yukon Inc. - 70%, Anthill Resources Ltd. - 30%
YD149256	R 754	18526 Yukon Inc. - 70%, Anthill Resources Ltd. - 30%
YD149279	R 777	18526 Yukon Inc. - 70%, Anthill Resources Ltd. - 30%
YD149280	R 778	18526 Yukon Inc. - 70%, Anthill Resources Ltd. - 30%
YD149281	R 779	18526 Yukon Inc. - 70%, Anthill Resources Ltd. - 30%
YD149282	R 780	18526 Yukon Inc. - 70%, Anthill Resources Ltd. - 30%
YD149283	R 781	18526 Yukon Inc. - 70%, Anthill Resources Ltd. - 30%
YD149284	R 782	18526 Yukon Inc. - 70%, Anthill Resources Ltd. - 30%
YD149285	R 783	18526 Yukon Inc. - 70%, Anthill Resources Ltd. - 30%
YD149286	R 784	18526 Yukon Inc. - 70%, Anthill Resources Ltd. - 30%
YD149287	R 785	18526 Yukon Inc. - 70%, Anthill Resources Ltd. - 30%



<b>Grant Number</b>	<b>Claim Name</b>	<b>Owner</b>
YD149288	R 786	18526 Yukon Inc. - 70%, Anthill Resources Ltd. - 30%
YD149323	R 821	18526 Yukon Inc. - 70%, Anthill Resources Ltd. - 30%
YD149324	R 822	18526 Yukon Inc. - 70%, Anthill Resources Ltd. - 30%
YD149351	R 849	18526 Yukon Inc. - 70%, Anthill Resources Ltd. - 30%
YD149352	R 850	18526 Yukon Inc. - 70%, Anthill Resources Ltd. - 30%
YD149353	R 851	18526 Yukon Inc. - 70%, Anthill Resources Ltd. - 30%
YD149354	R 852	18526 Yukon Inc. - 70%, Anthill Resources Ltd. - 30%
YD149355	R 853	18526 Yukon Inc. - 70%, Anthill Resources Ltd. - 30%
YD149356	R 854	18526 Yukon Inc. - 70%, Anthill Resources Ltd. - 30%
YD149358	R 856	18526 Yukon Inc. - 70%, Anthill Resources Ltd. - 30%
YD149360	R 858	18526 Yukon Inc. - 70%, Anthill Resources Ltd. - 30%
YD149362	R 860	18526 Yukon Inc. - 70%, Anthill Resources Ltd. - 30%
YD149364	R 862	18526 Yukon Inc. - 70%, Anthill Resources Ltd. - 30%
YD149369	R 867	18526 Yukon Inc. - 70%, Anthill Resources Ltd. - 30%
YD149370	R 868	18526 Yukon Inc. - 70%, Anthill Resources Ltd. - 30%
YD149391	R 889	18526 Yukon Inc. - 70%, Anthill Resources Ltd. - 30%
YD149433	S 1	18526 Yukon Inc. - 70%, Anthill Resources Ltd. - 30%
YD149434	S 2	18526 Yukon Inc. - 70%, Anthill Resources Ltd. - 30%
YD149435	S 3	18526 Yukon Inc. - 70%, Anthill Resources Ltd. - 30%
YD149436	S 4	18526 Yukon Inc. - 70%, Anthill Resources Ltd. - 30%
YD149437	S 5	18526 Yukon Inc. - 70%, Anthill Resources Ltd. - 30%
YD149438	S 6	18526 Yukon Inc. - 70%, Anthill Resources Ltd. - 30%
YD149439	S 7	18526 Yukon Inc. - 70%, Anthill Resources Ltd. - 30%
YD149440	S 8	18526 Yukon Inc. - 70%, Anthill Resources Ltd. - 30%
YD149441	S 9	18526 Yukon Inc. - 70%, Anthill Resources Ltd. - 30%
YD149442	S 10	18526 Yukon Inc. - 70%, Anthill Resources Ltd. - 30%
YD149443	S 11	18526 Yukon Inc. - 70%, Anthill Resources Ltd. - 30%
YD149444	S 12	18526 Yukon Inc. - 70%, Anthill Resources Ltd. - 30%
YD149445	S 13	18526 Yukon Inc. - 70%, Anthill Resources Ltd. - 30%
YD149446	S 14	18526 Yukon Inc. - 70%, Anthill Resources Ltd. - 30%
YD149447	S 15	18526 Yukon Inc. - 70%, Anthill Resources Ltd. - 30%
YD149448	S 16	18526 Yukon Inc. - 70%, Anthill Resources Ltd. - 30%
YD149449	S 17	18526 Yukon Inc. - 70%, Anthill Resources Ltd. - 30%
YD149450	S 18	18526 Yukon Inc. - 70%, Anthill Resources Ltd. - 30%
YD149451	S 19	18526 Yukon Inc. - 70%, Anthill Resources Ltd. - 30%
YD149452	S 20	18526 Yukon Inc. - 70%, Anthill Resources Ltd. - 30%
YD149453	S 21	18526 Yukon Inc. - 70%, Anthill Resources Ltd. - 30%
YD149455	S 23	18526 Yukon Inc. - 70%, Anthill Resources Ltd. - 30%
YD149457	S 25	18526 Yukon Inc. - 70%, Anthill Resources Ltd. - 30%
YD149459	S 27	18526 Yukon Inc. - 70%, Anthill Resources Ltd. - 30%
YD149461	S 29	18526 Yukon Inc. - 70%, Anthill Resources Ltd. - 30%
YD149476	Odd 247	18526 Yukon Inc. - 70%, Anthill Resources Ltd. - 30%
YD149477	Odd 248	18526 Yukon Inc. - 70%, Anthill Resources Ltd. - 30%
YD149478	Odd 249	18526 Yukon Inc. - 70%, Anthill Resources Ltd. - 30%
YD149479	Odd 250	18526 Yukon Inc. - 70%, Anthill Resources Ltd. - 30%
YD149480	Odd 251	18526 Yukon Inc. - 70%, Anthill Resources Ltd. - 30%
YD149481	Odd 252	18526 Yukon Inc. - 70%, Anthill Resources Ltd. - 30%
YD149482	Odd 253	18526 Yukon Inc. - 70%, Anthill Resources Ltd. - 30%
YD149483	Odd 254	18526 Yukon Inc. - 70%, Anthill Resources Ltd. - 30%

<b>Grant Number</b>	<b>Claim Name</b>	<b>Owner</b>
YD149484	Odd 255	18526 Yukon Inc. - 70%, Anthill Resources Ltd. - 30%
YD149485	Odd 256	18526 Yukon Inc. - 70%, Anthill Resources Ltd. - 30%
YD149486	Odd 257	18526 Yukon Inc. - 70%, Anthill Resources Ltd. - 30%
YD149487	Odd 258	18526 Yukon Inc. - 70%, Anthill Resources Ltd. - 30%
YD149488	Odd 259	18526 Yukon Inc. - 70%, Anthill Resources Ltd. - 30%
YD149489	Odd 260	18526 Yukon Inc. - 70%, Anthill Resources Ltd. - 30%
YD149490	Odd 261	18526 Yukon Inc. - 70%, Anthill Resources Ltd. - 30%
YD149491	Odd 262	18526 Yukon Inc. - 70%, Anthill Resources Ltd. - 30%
YD149492	Odd 263	18526 Yukon Inc. - 70%, Anthill Resources Ltd. - 30%
YD149493	Odd 264	18526 Yukon Inc. - 70%, Anthill Resources Ltd. - 30%
YD149498	Odd 269	18526 Yukon Inc. - 70%, Anthill Resources Ltd. - 30%
YD149500	Odd 271	18526 Yukon Inc. - 70%, Anthill Resources Ltd. - 30%
YD149501	Odd 272	18526 Yukon Inc. - 70%, Anthill Resources Ltd. - 30%
YD149502	Odd 273	18526 Yukon Inc. - 70%, Anthill Resources Ltd. - 30%
YD149503	Odd 274	18526 Yukon Inc. - 70%, Anthill Resources Ltd. - 30%
YD149504	Odd 275	18526 Yukon Inc. - 70%, Anthill Resources Ltd. - 30%
YD149505	Odd 276	18526 Yukon Inc. - 70%, Anthill Resources Ltd. - 30%
YD149506	Odd 277	18526 Yukon Inc. - 70%, Anthill Resources Ltd. - 30%
YD149507	Odd 278	18526 Yukon Inc. - 70%, Anthill Resources Ltd. - 30%
YD149508	Odd 279	18526 Yukon Inc. - 70%, Anthill Resources Ltd. - 30%
YD149509	Odd 280	18526 Yukon Inc. - 70%, Anthill Resources Ltd. - 30%
YD149510	Odd 281	18526 Yukon Inc. - 70%, Anthill Resources Ltd. - 30%
YD149512	Odd 283	18526 Yukon Inc. - 70%, Anthill Resources Ltd. - 30%
YD149514	Odd 285	18526 Yukon Inc. - 70%, Anthill Resources Ltd. - 30%
YD149516	Odd 287	18526 Yukon Inc. - 70%, Anthill Resources Ltd. - 30%
YD149520	Odd 291	18526 Yukon Inc. - 70%, Anthill Resources Ltd. - 30%
YD149522	Odd 293	18526 Yukon Inc. - 70%, Anthill Resources Ltd. - 30%
YD149524	Odd 295	18526 Yukon Inc. - 70%, Anthill Resources Ltd. - 30%
YD149526	Odd 297	18526 Yukon Inc. - 70%, Anthill Resources Ltd. - 30%
YD149531	S 31	18526 Yukon Inc. - 70%, Anthill Resources Ltd. - 30%
YD149533	S 33	18526 Yukon Inc. - 70%, Anthill Resources Ltd. - 30%
YD149535	S 35	18526 Yukon Inc. - 70%, Anthill Resources Ltd. - 30%
YD149537	S 37	18526 Yukon Inc. - 70%, Anthill Resources Ltd. - 30%
YD149539	S 39	18526 Yukon Inc. - 70%, Anthill Resources Ltd. - 30%
YD149541	S 41	18526 Yukon Inc. - 70%, Anthill Resources Ltd. - 30%
YD149543	S 43	18526 Yukon Inc. - 70%, Anthill Resources Ltd. - 30%
YD149545	S 45	18526 Yukon Inc. - 70%, Anthill Resources Ltd. - 30%
YD149547	S 47	18526 Yukon Inc. - 70%, Anthill Resources Ltd. - 30%
YD149549	S 49	18526 Yukon Inc. - 70%, Anthill Resources Ltd. - 30%
YD149551	S 51	18526 Yukon Inc. - 70%, Anthill Resources Ltd. - 30%
YD149553	S 53	18526 Yukon Inc. - 70%, Anthill Resources Ltd. - 30%
YD149555	S 55	18526 Yukon Inc. - 70%, Anthill Resources Ltd. - 30%
YD149557	S 57	18526 Yukon Inc. - 70%, Anthill Resources Ltd. - 30%
YD149559	S 59	18526 Yukon Inc. - 70%, Anthill Resources Ltd. - 30%
YD149561	S 61	18526 Yukon Inc. - 70%, Anthill Resources Ltd. - 30%
YD149563	S 63	18526 Yukon Inc. - 70%, Anthill Resources Ltd. - 30%
YD149565	S 65	18526 Yukon Inc. - 70%, Anthill Resources Ltd. - 30%
YD149567	S 67	18526 Yukon Inc. - 70%, Anthill Resources Ltd. - 30%
YD149569	S 69	18526 Yukon Inc. - 70%, Anthill Resources Ltd. - 30%

<b>Grant Number</b>	<b>Claim Name</b>	<b>Owner</b>
YD149571	S 71	18526 Yukon Inc. - 70%, Anthill Resources Ltd. - 30%
YD149573	S 73	18526 Yukon Inc. - 70%, Anthill Resources Ltd. - 30%
YD149575	S 75	18526 Yukon Inc. - 70%, Anthill Resources Ltd. - 30%
YD149576	S 76	18526 Yukon Inc. - 70%, Anthill Resources Ltd. - 30%
YD149579	S 79	18526 Yukon Inc. - 70%, Anthill Resources Ltd. - 30%
YD149580	S 80	18526 Yukon Inc. - 70%, Anthill Resources Ltd. - 30%
YD149581	S 81	18526 Yukon Inc. - 70%, Anthill Resources Ltd. - 30%
YD149582	S 82	18526 Yukon Inc. - 70%, Anthill Resources Ltd. - 30%
YD149583	S 83	18526 Yukon Inc. - 70%, Anthill Resources Ltd. - 30%
YD149584	S 84	18526 Yukon Inc. - 70%, Anthill Resources Ltd. - 30%
YD149585	S 85	18526 Yukon Inc. - 70%, Anthill Resources Ltd. - 30%
YD149586	S 86	18526 Yukon Inc. - 70%, Anthill Resources Ltd. - 30%
YD149587	S 87	18526 Yukon Inc. - 70%, Anthill Resources Ltd. - 30%
YD149588	S 88	18526 Yukon Inc. - 70%, Anthill Resources Ltd. - 30%
YD149589	S 89	18526 Yukon Inc. - 70%, Anthill Resources Ltd. - 30%
YD149590	S 90	18526 Yukon Inc. - 70%, Anthill Resources Ltd. - 30%
YD149591	S 91	18526 Yukon Inc. - 70%, Anthill Resources Ltd. - 30%
YD149592	S 92	18526 Yukon Inc. - 70%, Anthill Resources Ltd. - 30%
YD149593	S 93	18526 Yukon Inc. - 70%, Anthill Resources Ltd. - 30%
YD149594	S 94	18526 Yukon Inc. - 70%, Anthill Resources Ltd. - 30%
YD149595	S 95	18526 Yukon Inc. - 70%, Anthill Resources Ltd. - 30%
YD149596	S 96	18526 Yukon Inc. - 70%, Anthill Resources Ltd. - 30%
YD149597	S 97	18526 Yukon Inc. - 70%, Anthill Resources Ltd. - 30%
YD149598	S 98	18526 Yukon Inc. - 70%, Anthill Resources Ltd. - 30%
YD149599	S 99	18526 Yukon Inc. - 70%, Anthill Resources Ltd. - 30%
YD149600	S 100	18526 Yukon Inc. - 70%, Anthill Resources Ltd. - 30%
YD149623	S 123	18526 Yukon Inc. - 70%, Anthill Resources Ltd. - 30%
YD149624	S 124	18526 Yukon Inc. - 70%, Anthill Resources Ltd. - 30%
YD149625	S 125	18526 Yukon Inc. - 70%, Anthill Resources Ltd. - 30%
YD149626	S 126	18526 Yukon Inc. - 70%, Anthill Resources Ltd. - 30%
YD149627	S 127	18526 Yukon Inc. - 70%, Anthill Resources Ltd. - 30%
YD149628	S 128	18526 Yukon Inc. - 70%, Anthill Resources Ltd. - 30%
YD149629	S 129	18526 Yukon Inc. - 70%, Anthill Resources Ltd. - 30%
YD149630	S 130	18526 Yukon Inc. - 70%, Anthill Resources Ltd. - 30%
YD149631	S 131	18526 Yukon Inc. - 70%, Anthill Resources Ltd. - 30%
YD149632	S 132	18526 Yukon Inc. - 70%, Anthill Resources Ltd. - 30%
YD149633	S 133	18526 Yukon Inc. - 70%, Anthill Resources Ltd. - 30%
YD149634	S 134	18526 Yukon Inc. - 70%, Anthill Resources Ltd. - 30%
YD149635	S 135	18526 Yukon Inc. - 70%, Anthill Resources Ltd. - 30%
YD149636	S 136	18526 Yukon Inc. - 70%, Anthill Resources Ltd. - 30%
YD149637	S 137	18526 Yukon Inc. - 70%, Anthill Resources Ltd. - 30%
YD149638	S 138	18526 Yukon Inc. - 70%, Anthill Resources Ltd. - 30%
YD149639	S 139	18526 Yukon Inc. - 70%, Anthill Resources Ltd. - 30%
YD149640	S 140	18526 Yukon Inc. - 70%, Anthill Resources Ltd. - 30%
YD149641	S 141	18526 Yukon Inc. - 70%, Anthill Resources Ltd. - 30%
YD149642	S 142	18526 Yukon Inc. - 70%, Anthill Resources Ltd. - 30%
YD149643	S 143	18526 Yukon Inc. - 70%, Anthill Resources Ltd. - 30%
YD149644	S 144	18526 Yukon Inc. - 70%, Anthill Resources Ltd. - 30%
YD149667	S 167	18526 Yukon Inc. - 70%, Anthill Resources Ltd. - 30%

<b>Grant Number</b>	<b>Claim Name</b>	<b>Owner</b>
YD149668	S 168	18526 Yukon Inc. - 70%, Anthill Resources Ltd. - 30%
YD149669	S 169	18526 Yukon Inc. - 70%, Anthill Resources Ltd. - 30%
YD149670	S 170	18526 Yukon Inc. - 70%, Anthill Resources Ltd. - 30%
YD149671	S 171	18526 Yukon Inc. - 70%, Anthill Resources Ltd. - 30%
YD149672	S 172	18526 Yukon Inc. - 70%, Anthill Resources Ltd. - 30%
YD149673	S 173	18526 Yukon Inc. - 70%, Anthill Resources Ltd. - 30%
YD149674	S 174	18526 Yukon Inc. - 70%, Anthill Resources Ltd. - 30%
YD149675	S 175	18526 Yukon Inc. - 70%, Anthill Resources Ltd. - 30%
YD149676	S 176	18526 Yukon Inc. - 70%, Anthill Resources Ltd. - 30%
YD149677	S 177	18526 Yukon Inc. - 70%, Anthill Resources Ltd. - 30%
YD149678	S 178	18526 Yukon Inc. - 70%, Anthill Resources Ltd. - 30%
YD149679	S 179	18526 Yukon Inc. - 70%, Anthill Resources Ltd. - 30%
YD149680	S 180	18526 Yukon Inc. - 70%, Anthill Resources Ltd. - 30%
YD149681	S 181	18526 Yukon Inc. - 70%, Anthill Resources Ltd. - 30%
YD149682	S 182	18526 Yukon Inc. - 70%, Anthill Resources Ltd. - 30%
YD149701	S 201	18526 Yukon Inc. - 70%, Anthill Resources Ltd. - 30%
YD149702	S 202	18526 Yukon Inc. - 70%, Anthill Resources Ltd. - 30%
YD149703	S 203	18526 Yukon Inc. - 70%, Anthill Resources Ltd. - 30%
YD149704	S 204	18526 Yukon Inc. - 70%, Anthill Resources Ltd. - 30%
YD149705	S 205	18526 Yukon Inc. - 70%, Anthill Resources Ltd. - 30%
YD149706	S 206	18526 Yukon Inc. - 70%, Anthill Resources Ltd. - 30%
YD149707	S 207	18526 Yukon Inc. - 70%, Anthill Resources Ltd. - 30%
YD149708	S 208	18526 Yukon Inc. - 70%, Anthill Resources Ltd. - 30%
YD149709	S 209	18526 Yukon Inc. - 70%, Anthill Resources Ltd. - 30%
YD149710	S 210	18526 Yukon Inc. - 70%, Anthill Resources Ltd. - 30%
YD149711	S 211	18526 Yukon Inc. - 70%, Anthill Resources Ltd. - 30%
YD149712	S 212	18526 Yukon Inc. - 70%, Anthill Resources Ltd. - 30%
YD149713	S 213	18526 Yukon Inc. - 70%, Anthill Resources Ltd. - 30%
YD149714	S 214	18526 Yukon Inc. - 70%, Anthill Resources Ltd. - 30%
YD149715	S 215	18526 Yukon Inc. - 70%, Anthill Resources Ltd. - 30%
YD149716	S 216	18526 Yukon Inc. - 70%, Anthill Resources Ltd. - 30%
YD149733	S 233	18526 Yukon Inc. - 70%, Anthill Resources Ltd. - 30%
YD149734	S 234	18526 Yukon Inc. - 70%, Anthill Resources Ltd. - 30%
YD149735	S 235	18526 Yukon Inc. - 70%, Anthill Resources Ltd. - 30%
YD149736	S 236	18526 Yukon Inc. - 70%, Anthill Resources Ltd. - 30%
YD149737	S 237	18526 Yukon Inc. - 70%, Anthill Resources Ltd. - 30%
YD149738	S 238	18526 Yukon Inc. - 70%, Anthill Resources Ltd. - 30%
YD149739	S 239	18526 Yukon Inc. - 70%, Anthill Resources Ltd. - 30%
YD149740	S 240	18526 Yukon Inc. - 70%, Anthill Resources Ltd. - 30%
YD149741	S 241	18526 Yukon Inc. - 70%, Anthill Resources Ltd. - 30%
YD149742	S 242	18526 Yukon Inc. - 70%, Anthill Resources Ltd. - 30%
YD149743	S 243	18526 Yukon Inc. - 70%, Anthill Resources Ltd. - 30%
YD149744	S 244	18526 Yukon Inc. - 70%, Anthill Resources Ltd. - 30%
YD149745	S 245	18526 Yukon Inc. - 70%, Anthill Resources Ltd. - 30%
YD149746	S 246	18526 Yukon Inc. - 70%, Anthill Resources Ltd. - 30%
YD149747	S 247	18526 Yukon Inc. - 70%, Anthill Resources Ltd. - 30%
YD149748	S 248	18526 Yukon Inc. - 70%, Anthill Resources Ltd. - 30%
YD149749	S 249	18526 Yukon Inc. - 70%, Anthill Resources Ltd. - 30%
YD149750	S 250	18526 Yukon Inc. - 70%, Anthill Resources Ltd. - 30%

<b>Grant Number</b>	<b>Claim Name</b>	<b>Owner</b>
YD149763	S 263	18526 Yukon Inc. - 70%, Anthill Resources Ltd. - 30%
YD149764	S 264	18526 Yukon Inc. - 70%, Anthill Resources Ltd. - 30%
YD149765	S 265	18526 Yukon Inc. - 70%, Anthill Resources Ltd. - 30%
YD149766	S 266	18526 Yukon Inc. - 70%, Anthill Resources Ltd. - 30%
YD149767	S 267	18526 Yukon Inc. - 70%, Anthill Resources Ltd. - 30%
YD149768	S 268	18526 Yukon Inc. - 70%, Anthill Resources Ltd. - 30%
YD149769	S 269	18526 Yukon Inc. - 70%, Anthill Resources Ltd. - 30%
YD149770	S 270	18526 Yukon Inc. - 70%, Anthill Resources Ltd. - 30%
YD149771	S 271	18526 Yukon Inc. - 70%, Anthill Resources Ltd. - 30%
YD149772	S 272	18526 Yukon Inc. - 70%, Anthill Resources Ltd. - 30%
YD149773	S 273	18526 Yukon Inc. - 70%, Anthill Resources Ltd. - 30%
YD149774	S 274	18526 Yukon Inc. - 70%, Anthill Resources Ltd. - 30%
YD149775	S 275	18526 Yukon Inc. - 70%, Anthill Resources Ltd. - 30%
YD149776	S 276	18526 Yukon Inc. - 70%, Anthill Resources Ltd. - 30%
YD149777	S 277	18526 Yukon Inc. - 70%, Anthill Resources Ltd. - 30%
YD149778	S 278	18526 Yukon Inc. - 70%, Anthill Resources Ltd. - 30%
YD149779	S 279	18526 Yukon Inc. - 70%, Anthill Resources Ltd. - 30%
YD149780	S 280	18526 Yukon Inc. - 70%, Anthill Resources Ltd. - 30%
YD149791	S 291	18526 Yukon Inc. - 70%, Anthill Resources Ltd. - 30%
YD149792	S 292	18526 Yukon Inc. - 70%, Anthill Resources Ltd. - 30%
YD149793	S 293	18526 Yukon Inc. - 70%, Anthill Resources Ltd. - 30%
YD149794	S 294	18526 Yukon Inc. - 70%, Anthill Resources Ltd. - 30%
YD149795	S 295	18526 Yukon Inc. - 70%, Anthill Resources Ltd. - 30%
YD149796	S 296	18526 Yukon Inc. - 70%, Anthill Resources Ltd. - 30%
YD149797	S 297	18526 Yukon Inc. - 70%, Anthill Resources Ltd. - 30%
YD149798	S 298	18526 Yukon Inc. - 70%, Anthill Resources Ltd. - 30%
YD149799	S 299	18526 Yukon Inc. - 70%, Anthill Resources Ltd. - 30%
YD149800	S 300	18526 Yukon Inc. - 70%, Anthill Resources Ltd. - 30%
YD149801	S 301	18526 Yukon Inc. - 70%, Anthill Resources Ltd. - 30%
YD149802	S 302	18526 Yukon Inc. - 70%, Anthill Resources Ltd. - 30%
YD149803	S 303	18526 Yukon Inc. - 70%, Anthill Resources Ltd. - 30%
YD149804	S 304	18526 Yukon Inc. - 70%, Anthill Resources Ltd. - 30%
YD149805	S 305	18526 Yukon Inc. - 70%, Anthill Resources Ltd. - 30%
YD149806	S 306	18526 Yukon Inc. - 70%, Anthill Resources Ltd. - 30%
YD149807	S 307	18526 Yukon Inc. - 70%, Anthill Resources Ltd. - 30%
YD149808	S 308	18526 Yukon Inc. - 70%, Anthill Resources Ltd. - 30%
YD149817	S 317	18526 Yukon Inc. - 70%, Anthill Resources Ltd. - 30%
YD149818	S 318	18526 Yukon Inc. - 70%, Anthill Resources Ltd. - 30%
YD149819	S 319	18526 Yukon Inc. - 70%, Anthill Resources Ltd. - 30%
YD149820	S 320	18526 Yukon Inc. - 70%, Anthill Resources Ltd. - 30%
YD149821	S 321	18526 Yukon Inc. - 70%, Anthill Resources Ltd. - 30%
YD149822	S 322	18526 Yukon Inc. - 70%, Anthill Resources Ltd. - 30%
YD149823	S 323	18526 Yukon Inc. - 70%, Anthill Resources Ltd. - 30%
YD149824	S 324	18526 Yukon Inc. - 70%, Anthill Resources Ltd. - 30%
YD149825	S 325	18526 Yukon Inc. - 70%, Anthill Resources Ltd. - 30%
YD149826	S 326	18526 Yukon Inc. - 70%, Anthill Resources Ltd. - 30%
YD149827	S 327	18526 Yukon Inc. - 70%, Anthill Resources Ltd. - 30%
YD149828	S 328	18526 Yukon Inc. - 70%, Anthill Resources Ltd. - 30%
YD149829	S 329	18526 Yukon Inc. - 70%, Anthill Resources Ltd. - 30%

<b>Grant Number</b>	<b>Claim Name</b>	<b>Owner</b>
YD149830	S 330	18526 Yukon Inc. - 70%, Anthill Resources Ltd. - 30%
YD149831	S 331	18526 Yukon Inc. - 70%, Anthill Resources Ltd. - 30%
YD149832	S 332	18526 Yukon Inc. - 70%, Anthill Resources Ltd. - 30%
YD149833	S 333	18526 Yukon Inc. - 70%, Anthill Resources Ltd. - 30%
YD149834	S 334	18526 Yukon Inc. - 70%, Anthill Resources Ltd. - 30%
YD149835	S 335	18526 Yukon Inc. - 70%, Anthill Resources Ltd. - 30%
YD149836	S 336	18526 Yukon Inc. - 70%, Anthill Resources Ltd. - 30%
YD149837	S 337	18526 Yukon Inc. - 70%, Anthill Resources Ltd. - 30%
YD149845	S 345	18526 Yukon Inc. - 70%, Anthill Resources Ltd. - 30%
YD149846	S 346	18526 Yukon Inc. - 70%, Anthill Resources Ltd. - 30%
YD149847	S 347	18526 Yukon Inc. - 70%, Anthill Resources Ltd. - 30%
YD149848	S 348	18526 Yukon Inc. - 70%, Anthill Resources Ltd. - 30%
YD149849	S 349	18526 Yukon Inc. - 70%, Anthill Resources Ltd. - 30%
YD149850	S 350	18526 Yukon Inc. - 70%, Anthill Resources Ltd. - 30%
YD149851	S 351	18526 Yukon Inc. - 70%, Anthill Resources Ltd. - 30%
YD149852	S 352	18526 Yukon Inc. - 70%, Anthill Resources Ltd. - 30%
YD149853	S 353	18526 Yukon Inc. - 70%, Anthill Resources Ltd. - 30%
YD149854	S 354	18526 Yukon Inc. - 70%, Anthill Resources Ltd. - 30%
YD149855	S 355	18526 Yukon Inc. - 70%, Anthill Resources Ltd. - 30%
YD149856	S 356	18526 Yukon Inc. - 70%, Anthill Resources Ltd. - 30%
YD149857	S 357	18526 Yukon Inc. - 70%, Anthill Resources Ltd. - 30%
YD149858	S 358	18526 Yukon Inc. - 70%, Anthill Resources Ltd. - 30%
YD149859	S 359	18526 Yukon Inc. - 70%, Anthill Resources Ltd. - 30%
YD149860	S 360	18526 Yukon Inc. - 70%, Anthill Resources Ltd. - 30%
YD149861	S 361	18526 Yukon Inc. - 70%, Anthill Resources Ltd. - 30%
YD149862	S 362	18526 Yukon Inc. - 70%, Anthill Resources Ltd. - 30%
YD149863	S 363	18526 Yukon Inc. - 70%, Anthill Resources Ltd. - 30%
YD149864	S 364	18526 Yukon Inc. - 70%, Anthill Resources Ltd. - 30%
YD149871	S 371	18526 Yukon Inc. - 70%, Anthill Resources Ltd. - 30%
YD149872	S 372	18526 Yukon Inc. - 70%, Anthill Resources Ltd. - 30%
YD149873	S 373	18526 Yukon Inc. - 70%, Anthill Resources Ltd. - 30%
YD149874	S 374	18526 Yukon Inc. - 70%, Anthill Resources Ltd. - 30%
YD149875	S 375	18526 Yukon Inc. - 70%, Anthill Resources Ltd. - 30%
YD149876	S 376	18526 Yukon Inc. - 70%, Anthill Resources Ltd. - 30%
YD149877	S 377	18526 Yukon Inc. - 70%, Anthill Resources Ltd. - 30%
YD149878	S 378	18526 Yukon Inc. - 70%, Anthill Resources Ltd. - 30%
YD149879	S 379	18526 Yukon Inc. - 70%, Anthill Resources Ltd. - 30%
YD149880	S 380	18526 Yukon Inc. - 70%, Anthill Resources Ltd. - 30%
YD149881	S 381	18526 Yukon Inc. - 70%, Anthill Resources Ltd. - 30%
YD149882	S 382	18526 Yukon Inc. - 70%, Anthill Resources Ltd. - 30%
YD149883	S 383	18526 Yukon Inc. - 70%, Anthill Resources Ltd. - 30%
YD149884	S 384	18526 Yukon Inc. - 70%, Anthill Resources Ltd. - 30%
YD149885	S 385	18526 Yukon Inc. - 70%, Anthill Resources Ltd. - 30%
YD149886	S 386	18526 Yukon Inc. - 70%, Anthill Resources Ltd. - 30%
YD149887	S 387	18526 Yukon Inc. - 70%, Anthill Resources Ltd. - 30%
YD149888	S 388	18526 Yukon Inc. - 70%, Anthill Resources Ltd. - 30%
YD149889	S 389	18526 Yukon Inc. - 70%, Anthill Resources Ltd. - 30%
YD149890	S 390	18526 Yukon Inc. - 70%, Anthill Resources Ltd. - 30%
YD149895	S 395	18526 Yukon Inc. - 70%, Anthill Resources Ltd. - 30%



<b>Grant Number</b>	<b>Claim Name</b>	<b>Owner</b>
YD149945	S 445	18526 Yukon Inc. - 70%, Anthill Resources Ltd. - 30%
YD149946	S 446	18526 Yukon Inc. - 70%, Anthill Resources Ltd. - 30%
YD149947	S 447	18526 Yukon Inc. - 70%, Anthill Resources Ltd. - 30%
YD149948	S 448	18526 Yukon Inc. - 70%, Anthill Resources Ltd. - 30%
YD149949	S 449	18526 Yukon Inc. - 70%, Anthill Resources Ltd. - 30%
YD149950	S 450	18526 Yukon Inc. - 70%, Anthill Resources Ltd. - 30%
YD149951	S 451	18526 Yukon Inc. - 70%, Anthill Resources Ltd. - 30%
YD149952	S 452	18526 Yukon Inc. - 70%, Anthill Resources Ltd. - 30%
YD149953	S 453	18526 Yukon Inc. - 70%, Anthill Resources Ltd. - 30%
YD149954	S 454	18526 Yukon Inc. - 70%, Anthill Resources Ltd. - 30%
YD149955	S 455	18526 Yukon Inc. - 70%, Anthill Resources Ltd. - 30%
YD149956	S 456	18526 Yukon Inc. - 70%, Anthill Resources Ltd. - 30%
YD149957	S 457	18526 Yukon Inc. - 70%, Anthill Resources Ltd. - 30%
YD149958	S 458	18526 Yukon Inc. - 70%, Anthill Resources Ltd. - 30%
YD149959	S 459	18526 Yukon Inc. - 70%, Anthill Resources Ltd. - 30%
YD149960	S 460	18526 Yukon Inc. - 70%, Anthill Resources Ltd. - 30%
YD149970	S 470	18526 Yukon Inc. - 70%, Anthill Resources Ltd. - 30%
YD149971	S 471	18526 Yukon Inc. - 70%, Anthill Resources Ltd. - 30%
YD149973	S 473	18526 Yukon Inc. - 70%, Anthill Resources Ltd. - 30%
YD149974	S 474	18526 Yukon Inc. - 70%, Anthill Resources Ltd. - 30%
YD149975	S 475	18526 Yukon Inc. - 70%, Anthill Resources Ltd. - 30%
YD149976	S 476	18526 Yukon Inc. - 70%, Anthill Resources Ltd. - 30%
YD149977	S 477	18526 Yukon Inc. - 70%, Anthill Resources Ltd. - 30%
YD149993	S 493	18526 Yukon Inc. - 70%, Anthill Resources Ltd. - 30%
YD149994	S 494	18526 Yukon Inc. - 70%, Anthill Resources Ltd. - 30%
YD149995	S 495	18526 Yukon Inc. - 70%, Anthill Resources Ltd. - 30%
YD149996	S 496	18526 Yukon Inc. - 70%, Anthill Resources Ltd. - 30%
YD149997	S 497	18526 Yukon Inc. - 70%, Anthill Resources Ltd. - 30%
YD149998	S 498	18526 Yukon Inc. - 70%, Anthill Resources Ltd. - 30%
YD149999	S 499	18526 Yukon Inc. - 70%, Anthill Resources Ltd. - 30%
YD150000	S 500	18526 Yukon Inc. - 70%, Anthill Resources Ltd. - 30%
YD150001	S 501	18526 Yukon Inc. - 70%, Anthill Resources Ltd. - 30%
YD150002	S 502	18526 Yukon Inc. - 70%, Anthill Resources Ltd. - 30%
YD150003	S 503	18526 Yukon Inc. - 70%, Anthill Resources Ltd. - 30%
YD150004	S 504	18526 Yukon Inc. - 70%, Anthill Resources Ltd. - 30%
YD150005	S 505	18526 Yukon Inc. - 70%, Anthill Resources Ltd. - 30%
YD150006	S 506	18526 Yukon Inc. - 70%, Anthill Resources Ltd. - 30%
YD150007	S 507	18526 Yukon Inc. - 70%, Anthill Resources Ltd. - 30%
YD150008	S 508	18526 Yukon Inc. - 70%, Anthill Resources Ltd. - 30%
YD150009	S 509	18526 Yukon Inc. - 70%, Anthill Resources Ltd. - 30%
YD150010	S 510	18526 Yukon Inc. - 70%, Anthill Resources Ltd. - 30%
YD150011	S 511	18526 Yukon Inc. - 70%, Anthill Resources Ltd. - 30%
YD150012	S 512	18526 Yukon Inc. - 70%, Anthill Resources Ltd. - 30%
YD151152	U 698	18526 Yukon Inc. - 70%, Anthill Resources Ltd. - 30%
YD151154	U 700	18526 Yukon Inc. - 70%, Anthill Resources Ltd. - 30%
YD151156	U 702	18526 Yukon Inc. - 70%, Anthill Resources Ltd. - 30%
YD151158	U 704	18526 Yukon Inc. - 70%, Anthill Resources Ltd. - 30%
YD151160	U 706	18526 Yukon Inc. - 70%, Anthill Resources Ltd. - 30%
YD151162	U 708	18526 Yukon Inc. - 70%, Anthill Resources Ltd. - 30%



<b>Grant Number</b>	<b>Claim Name</b>	<b>Owner</b>
YD151164	U 710	18526 Yukon Inc. - 70%, Anthill Resources Ltd. - 30%
YD151166	U 712	18526 Yukon Inc. - 70%, Anthill Resources Ltd. - 30%
YD151187	U 733	18526 Yukon Inc. - 70%, Anthill Resources Ltd. - 30%
YD151188	U 734	18526 Yukon Inc. - 70%, Anthill Resources Ltd. - 30%
YD151189	U 735	18526 Yukon Inc. - 70%, Anthill Resources Ltd. - 30%
YD151190	U 736	18526 Yukon Inc. - 70%, Anthill Resources Ltd. - 30%
YD151191	U 737	18526 Yukon Inc. - 70%, Anthill Resources Ltd. - 30%
YD151192	U 738	18526 Yukon Inc. - 70%, Anthill Resources Ltd. - 30%
YD151193	U 739	18526 Yukon Inc. - 70%, Anthill Resources Ltd. - 30%
YD151194	U 740	18526 Yukon Inc. - 70%, Anthill Resources Ltd. - 30%
YD151195	U 741	18526 Yukon Inc. - 70%, Anthill Resources Ltd. - 30%
YD151196	U 742	18526 Yukon Inc. - 70%, Anthill Resources Ltd. - 30%
YD151197	U 743	18526 Yukon Inc. - 70%, Anthill Resources Ltd. - 30%
YD151198	U 744	18526 Yukon Inc. - 70%, Anthill Resources Ltd. - 30%
YD151199	U 745	18526 Yukon Inc. - 70%, Anthill Resources Ltd. - 30%
YD151200	U 746	18526 Yukon Inc. - 70%, Anthill Resources Ltd. - 30%
YD151217	U 763	18526 Yukon Inc. - 70%, Anthill Resources Ltd. - 30%
YD151219	U 765	18526 Yukon Inc. - 70%, Anthill Resources Ltd. - 30%
YD151221	U 767	18526 Yukon Inc. - 70%, Anthill Resources Ltd. - 30%
YD151223	U 769	18526 Yukon Inc. - 70%, Anthill Resources Ltd. - 30%
YD151225	U 771	18526 Yukon Inc. - 70%, Anthill Resources Ltd. - 30%
YD151241	U 787	18526 Yukon Inc. - 70%, Anthill Resources Ltd. - 30%
YD151242	U 788	18526 Yukon Inc. - 70%, Anthill Resources Ltd. - 30%
YD151243	U 789	18526 Yukon Inc. - 70%, Anthill Resources Ltd. - 30%
YD151244	U 790	18526 Yukon Inc. - 70%, Anthill Resources Ltd. - 30%
YD151245	U 791	18526 Yukon Inc. - 70%, Anthill Resources Ltd. - 30%
YD151246	U 792	18526 Yukon Inc. - 70%, Anthill Resources Ltd. - 30%
YD151247	U 793	18526 Yukon Inc. - 70%, Anthill Resources Ltd. - 30%
YD151248	U 794	18526 Yukon Inc. - 70%, Anthill Resources Ltd. - 30%
YD151263	U 809	18526 Yukon Inc. - 70%, Anthill Resources Ltd. - 30%
YD151264	U 810	18526 Yukon Inc. - 70%, Anthill Resources Ltd. - 30%
YD151265	U 811	18526 Yukon Inc. - 70%, Anthill Resources Ltd. - 30%
YD151266	U 812	18526 Yukon Inc. - 70%, Anthill Resources Ltd. - 30%
YD151267	U 813	18526 Yukon Inc. - 70%, Anthill Resources Ltd. - 30%
YD151268	U 814	18526 Yukon Inc. - 70%, Anthill Resources Ltd. - 30%
YD151269	U 815	18526 Yukon Inc. - 70%, Anthill Resources Ltd. - 30%
YD151270	U 816	18526 Yukon Inc. - 70%, Anthill Resources Ltd. - 30%
YD151272	TT 615	18526 Yukon Inc. - 70%, Anthill Resources Ltd. - 30%
YD151276	TT 619	18526 Yukon Inc. - 70%, Anthill Resources Ltd. - 30%
YD151277	TT 620	18526 Yukon Inc. - 70%, Anthill Resources Ltd. - 30%
YD151278	TT 621	18526 Yukon Inc. - 70%, Anthill Resources Ltd. - 30%
YD151279	TT 622	18526 Yukon Inc. - 70%, Anthill Resources Ltd. - 30%
YD151280	TT 623	18526 Yukon Inc. - 70%, Anthill Resources Ltd. - 30%
YD151281	TT 624	18526 Yukon Inc. - 70%, Anthill Resources Ltd. - 30%
YD151282	TT 625	18526 Yukon Inc. - 70%, Anthill Resources Ltd. - 30%
YD151284	TT 627	18526 Yukon Inc. - 70%, Anthill Resources Ltd. - 30%
YD151287	TT 630	18526 Yukon Inc. - 70%, Anthill Resources Ltd. - 30%
YD152503	Q 383	18526 Yukon Inc. - 70%, Anthill Resources Ltd. - 30%
YD152504	Q 384	18526 Yukon Inc. - 70%, Anthill Resources Ltd. - 30%

<b>Grant Number</b>	<b>Claim Name</b>	<b>Owner</b>
YD152505	Q 385	18526 Yukon Inc. - 70%, Anthill Resources Ltd. - 30%
YD152506	Q 386	18526 Yukon Inc. - 70%, Anthill Resources Ltd. - 30%
YD152507	Q 387	18526 Yukon Inc. - 70%, Anthill Resources Ltd. - 30%
YD152508	Q 388	18526 Yukon Inc. - 70%, Anthill Resources Ltd. - 30%
YD152509	Q 389	18526 Yukon Inc. - 70%, Anthill Resources Ltd. - 30%
YD152510	Q 390	18526 Yukon Inc. - 70%, Anthill Resources Ltd. - 30%
YD152511	Q 391	18526 Yukon Inc. - 70%, Anthill Resources Ltd. - 30%
YD152512	Q 392	18526 Yukon Inc. - 70%, Anthill Resources Ltd. - 30%
YD152513	Q 393	18526 Yukon Inc. - 70%, Anthill Resources Ltd. - 30%
YD152514	Q 394	18526 Yukon Inc. - 70%, Anthill Resources Ltd. - 30%
YD152515	Q 395	18526 Yukon Inc. - 70%, Anthill Resources Ltd. - 30%
YD152516	Q 396	18526 Yukon Inc. - 70%, Anthill Resources Ltd. - 30%
YD152517	Q 397	18526 Yukon Inc. - 70%, Anthill Resources Ltd. - 30%
YD152518	Q 398	18526 Yukon Inc. - 70%, Anthill Resources Ltd. - 30%
YD152519	Q 399	18526 Yukon Inc. - 70%, Anthill Resources Ltd. - 30%
YD152520	Q 400	18526 Yukon Inc. - 70%, Anthill Resources Ltd. - 30%
YD152521	Q 401	18526 Yukon Inc. - 70%, Anthill Resources Ltd. - 30%
YD152522	Q 402	18526 Yukon Inc. - 70%, Anthill Resources Ltd. - 30%
YD152523	Q 403	18526 Yukon Inc. - 70%, Anthill Resources Ltd. - 30%
YD152524	Q 404	18526 Yukon Inc. - 70%, Anthill Resources Ltd. - 30%
YD152525	Q 405	18526 Yukon Inc. - 70%, Anthill Resources Ltd. - 30%
YD152526	Q 406	18526 Yukon Inc. - 70%, Anthill Resources Ltd. - 30%
YD152527	Q 407	18526 Yukon Inc. - 70%, Anthill Resources Ltd. - 30%
YD152528	Q 408	18526 Yukon Inc. - 70%, Anthill Resources Ltd. - 30%
YD152529	Q 409	18526 Yukon Inc. - 70%, Anthill Resources Ltd. - 30%
YD152530	Q 410	18526 Yukon Inc. - 70%, Anthill Resources Ltd. - 30%
YD152531	Q 411	18526 Yukon Inc. - 70%, Anthill Resources Ltd. - 30%
YD152532	Q 412	18526 Yukon Inc. - 70%, Anthill Resources Ltd. - 30%
YD152533	Q 413	18526 Yukon Inc. - 70%, Anthill Resources Ltd. - 30%
YD152534	Q 414	18526 Yukon Inc. - 70%, Anthill Resources Ltd. - 30%
YD152535	Q 415	18526 Yukon Inc. - 70%, Anthill Resources Ltd. - 30%
YD152536	Q 416	18526 Yukon Inc. - 70%, Anthill Resources Ltd. - 30%
YD152537	Q 417	18526 Yukon Inc. - 70%, Anthill Resources Ltd. - 30%
YD152538	Q 418	18526 Yukon Inc. - 70%, Anthill Resources Ltd. - 30%
YD152539	Q 419	18526 Yukon Inc. - 70%, Anthill Resources Ltd. - 30%
YD152540	Q 420	18526 Yukon Inc. - 70%, Anthill Resources Ltd. - 30%
YD152541	Q 421	18526 Yukon Inc. - 70%, Anthill Resources Ltd. - 30%
YD152542	Q 422	18526 Yukon Inc. - 70%, Anthill Resources Ltd. - 30%
YD152543	Q 423	18526 Yukon Inc. - 70%, Anthill Resources Ltd. - 30%
YD152544	Q 424	18526 Yukon Inc. - 70%, Anthill Resources Ltd. - 30%
YD152545	Q 425	18526 Yukon Inc. - 70%, Anthill Resources Ltd. - 30%
YD152546	Q 426	18526 Yukon Inc. - 70%, Anthill Resources Ltd. - 30%
YD152547	Q 427	18526 Yukon Inc. - 70%, Anthill Resources Ltd. - 30%
YD152548	Q 428	18526 Yukon Inc. - 70%, Anthill Resources Ltd. - 30%
YD152549	Q 429	18526 Yukon Inc. - 70%, Anthill Resources Ltd. - 30%
YD152550	Q 430	18526 Yukon Inc. - 70%, Anthill Resources Ltd. - 30%
YD152551	Q 431	18526 Yukon Inc. - 70%, Anthill Resources Ltd. - 30%
YD152552	Q 432	18526 Yukon Inc. - 70%, Anthill Resources Ltd. - 30%
YD152553	Q 433	18526 Yukon Inc. - 70%, Anthill Resources Ltd. - 30%

<b>Grant Number</b>	<b>Claim Name</b>	<b>Owner</b>
YD152554	Q 434	18526 Yukon Inc. - 70%, Anthill Resources Ltd. - 30%
YD152555	Q 435	18526 Yukon Inc. - 70%, Anthill Resources Ltd. - 30%
YD152556	Q 436	18526 Yukon Inc. - 70%, Anthill Resources Ltd. - 30%
YD152557	Q 437	18526 Yukon Inc. - 70%, Anthill Resources Ltd. - 30%
YD152558	Q 438	18526 Yukon Inc. - 70%, Anthill Resources Ltd. - 30%
YD152559	Q 439	18526 Yukon Inc. - 70%, Anthill Resources Ltd. - 30%
YD152560	Q 440	18526 Yukon Inc. - 70%, Anthill Resources Ltd. - 30%
YD152561	Q 441	18526 Yukon Inc. - 70%, Anthill Resources Ltd. - 30%
YD152562	Q 442	18526 Yukon Inc. - 70%, Anthill Resources Ltd. - 30%
YD152563	Q 443	18526 Yukon Inc. - 70%, Anthill Resources Ltd. - 30%
YD152564	Q 444	18526 Yukon Inc. - 70%, Anthill Resources Ltd. - 30%
YD152565	Q 445	18526 Yukon Inc. - 70%, Anthill Resources Ltd. - 30%
YD152566	Q 446	18526 Yukon Inc. - 70%, Anthill Resources Ltd. - 30%
YD152567	Q 447	18526 Yukon Inc. - 70%, Anthill Resources Ltd. - 30%
YD152568	Q 448	18526 Yukon Inc. - 70%, Anthill Resources Ltd. - 30%
YD152569	Q 449	18526 Yukon Inc. - 70%, Anthill Resources Ltd. - 30%
YD152570	Q 450	18526 Yukon Inc. - 70%, Anthill Resources Ltd. - 30%
YD152571	Q 451	18526 Yukon Inc. - 70%, Anthill Resources Ltd. - 30%
YD152572	Q 452	18526 Yukon Inc. - 70%, Anthill Resources Ltd. - 30%
YD152573	Q 453	18526 Yukon Inc. - 70%, Anthill Resources Ltd. - 30%
YD152574	Q 454	18526 Yukon Inc. - 70%, Anthill Resources Ltd. - 30%
YD152575	Q 455	18526 Yukon Inc. - 70%, Anthill Resources Ltd. - 30%
YD152576	Q 456	18526 Yukon Inc. - 70%, Anthill Resources Ltd. - 30%
YD152577	Q 457	18526 Yukon Inc. - 70%, Anthill Resources Ltd. - 30%
YD152578	Q 458	18526 Yukon Inc. - 70%, Anthill Resources Ltd. - 30%
YD152579	Q 459	18526 Yukon Inc. - 70%, Anthill Resources Ltd. - 30%
YD152580	Q 460	18526 Yukon Inc. - 70%, Anthill Resources Ltd. - 30%
YD152581	Q 461	18526 Yukon Inc. - 70%, Anthill Resources Ltd. - 30%
YD152582	Q 462	18526 Yukon Inc. - 70%, Anthill Resources Ltd. - 30%
YD152583	Q 463	18526 Yukon Inc. - 70%, Anthill Resources Ltd. - 30%
YD152584	Q 464	18526 Yukon Inc. - 70%, Anthill Resources Ltd. - 30%
YD152585	Q 465	18526 Yukon Inc. - 70%, Anthill Resources Ltd. - 30%
YD152586	Q 466	18526 Yukon Inc. - 70%, Anthill Resources Ltd. - 30%
YD152587	Q 467	18526 Yukon Inc. - 70%, Anthill Resources Ltd. - 30%
YD152588	Q 468	18526 Yukon Inc. - 70%, Anthill Resources Ltd. - 30%
YD152589	Q 469	18526 Yukon Inc. - 70%, Anthill Resources Ltd. - 30%
YD152590	Q 470	18526 Yukon Inc. - 70%, Anthill Resources Ltd. - 30%
YD152591	Q 471	18526 Yukon Inc. - 70%, Anthill Resources Ltd. - 30%
YD152592	Q 472	18526 Yukon Inc. - 70%, Anthill Resources Ltd. - 30%
YD152593	Q 473	18526 Yukon Inc. - 70%, Anthill Resources Ltd. - 30%
YD152594	Q 474	18526 Yukon Inc. - 70%, Anthill Resources Ltd. - 30%
YD152595	Q 475	18526 Yukon Inc. - 70%, Anthill Resources Ltd. - 30%
YD152596	Q 476	18526 Yukon Inc. - 70%, Anthill Resources Ltd. - 30%
YD152597	Q 477	18526 Yukon Inc. - 70%, Anthill Resources Ltd. - 30%
YD152598	Q 478	18526 Yukon Inc. - 70%, Anthill Resources Ltd. - 30%
YD152599	Q 479	18526 Yukon Inc. - 70%, Anthill Resources Ltd. - 30%
YD152600	Q 480	18526 Yukon Inc. - 70%, Anthill Resources Ltd. - 30%
YD152601	Q 481	18526 Yukon Inc. - 70%, Anthill Resources Ltd. - 30%
YD152602	Q 482	18526 Yukon Inc. - 70%, Anthill Resources Ltd. - 30%

<b>Grant Number</b>	<b>Claim Name</b>	<b>Owner</b>
YD152603	Q 283	18526 Yukon Inc. - 70%, Anthill Resources Ltd. - 30%
YD152604	Q 284	18526 Yukon Inc. - 70%, Anthill Resources Ltd. - 30%
YD152605	Q 285	18526 Yukon Inc. - 70%, Anthill Resources Ltd. - 30%
YD152606	Q 286	18526 Yukon Inc. - 70%, Anthill Resources Ltd. - 30%
YD152607	Q 287	18526 Yukon Inc. - 70%, Anthill Resources Ltd. - 30%
YD152608	Q 288	18526 Yukon Inc. - 70%, Anthill Resources Ltd. - 30%
YD152609	Q 289	18526 Yukon Inc. - 70%, Anthill Resources Ltd. - 30%
YD152610	Q 290	18526 Yukon Inc. - 70%, Anthill Resources Ltd. - 30%
YD152611	Q 291	18526 Yukon Inc. - 70%, Anthill Resources Ltd. - 30%
YD152612	Q 292	18526 Yukon Inc. - 70%, Anthill Resources Ltd. - 30%
YD152613	Q 293	18526 Yukon Inc. - 70%, Anthill Resources Ltd. - 30%
YD152614	Q 294	18526 Yukon Inc. - 70%, Anthill Resources Ltd. - 30%
YD152615	Q 295	18526 Yukon Inc. - 70%, Anthill Resources Ltd. - 30%
YD152616	Q 296	18526 Yukon Inc. - 70%, Anthill Resources Ltd. - 30%
YD152617	Q 297	18526 Yukon Inc. - 70%, Anthill Resources Ltd. - 30%
YD152618	Q 298	18526 Yukon Inc. - 70%, Anthill Resources Ltd. - 30%
YD152619	Q 299	18526 Yukon Inc. - 70%, Anthill Resources Ltd. - 30%
YD152620	Q 300	18526 Yukon Inc. - 70%, Anthill Resources Ltd. - 30%
YD152621	Q 301	18526 Yukon Inc. - 70%, Anthill Resources Ltd. - 30%
YD152622	Q 302	18526 Yukon Inc. - 70%, Anthill Resources Ltd. - 30%
YD152623	Q 303	18526 Yukon Inc. - 70%, Anthill Resources Ltd. - 30%
YD152624	Q 304	18526 Yukon Inc. - 70%, Anthill Resources Ltd. - 30%
YD152625	Q 305	18526 Yukon Inc. - 70%, Anthill Resources Ltd. - 30%
YD152626	Q 306	18526 Yukon Inc. - 70%, Anthill Resources Ltd. - 30%
YD152627	Q 307	18526 Yukon Inc. - 70%, Anthill Resources Ltd. - 30%
YD152628	Q 308	18526 Yukon Inc. - 70%, Anthill Resources Ltd. - 30%
YD152629	Q 309	18526 Yukon Inc. - 70%, Anthill Resources Ltd. - 30%
YD152630	Q 310	18526 Yukon Inc. - 70%, Anthill Resources Ltd. - 30%
YD152631	Q 311	18526 Yukon Inc. - 70%, Anthill Resources Ltd. - 30%
YD152632	Q 312	18526 Yukon Inc. - 70%, Anthill Resources Ltd. - 30%
YD152633	Q 313	18526 Yukon Inc. - 70%, Anthill Resources Ltd. - 30%
YD152634	Q 314	18526 Yukon Inc. - 70%, Anthill Resources Ltd. - 30%
YD152635	Q 315	18526 Yukon Inc. - 70%, Anthill Resources Ltd. - 30%
YD152636	Q 316	18526 Yukon Inc. - 70%, Anthill Resources Ltd. - 30%
YD152637	Q 317	18526 Yukon Inc. - 70%, Anthill Resources Ltd. - 30%
YD152638	Q 318	18526 Yukon Inc. - 70%, Anthill Resources Ltd. - 30%
YD152639	Q 319	18526 Yukon Inc. - 70%, Anthill Resources Ltd. - 30%
YD152640	Q 320	18526 Yukon Inc. - 70%, Anthill Resources Ltd. - 30%
YD152641	Q 321	18526 Yukon Inc. - 70%, Anthill Resources Ltd. - 30%
YD152642	Q 322	18526 Yukon Inc. - 70%, Anthill Resources Ltd. - 30%
YD152643	Q 323	18526 Yukon Inc. - 70%, Anthill Resources Ltd. - 30%
YD152644	Q 324	18526 Yukon Inc. - 70%, Anthill Resources Ltd. - 30%
YD152645	Q 325	18526 Yukon Inc. - 70%, Anthill Resources Ltd. - 30%
YD152646	Q 326	18526 Yukon Inc. - 70%, Anthill Resources Ltd. - 30%
YD152647	Q 327	18526 Yukon Inc. - 70%, Anthill Resources Ltd. - 30%
YD152648	Q 328	18526 Yukon Inc. - 70%, Anthill Resources Ltd. - 30%
YD152649	Q 329	18526 Yukon Inc. - 70%, Anthill Resources Ltd. - 30%
YD152650	Q 330	18526 Yukon Inc. - 70%, Anthill Resources Ltd. - 30%
YD152651	Q 331	18526 Yukon Inc. - 70%, Anthill Resources Ltd. - 30%

<b>Grant Number</b>	<b>Claim Name</b>	<b>Owner</b>
YD152652	Q 332	18526 Yukon Inc. - 70%, Anthill Resources Ltd. - 30%
YD152653	Q 333	18526 Yukon Inc. - 70%, Anthill Resources Ltd. - 30%
YD152654	Q 334	18526 Yukon Inc. - 70%, Anthill Resources Ltd. - 30%
YD152655	Q 335	18526 Yukon Inc. - 70%, Anthill Resources Ltd. - 30%
YD152656	Q 336	18526 Yukon Inc. - 70%, Anthill Resources Ltd. - 30%
YD152657	Q 337	18526 Yukon Inc. - 70%, Anthill Resources Ltd. - 30%
YD152658	Q 338	18526 Yukon Inc. - 70%, Anthill Resources Ltd. - 30%
YD152659	Q 339	18526 Yukon Inc. - 70%, Anthill Resources Ltd. - 30%
YD152660	Q 340	18526 Yukon Inc. - 70%, Anthill Resources Ltd. - 30%
YD152661	Q 341	18526 Yukon Inc. - 70%, Anthill Resources Ltd. - 30%
YD152662	Q 342	18526 Yukon Inc. - 70%, Anthill Resources Ltd. - 30%
YD152663	Q 343	18526 Yukon Inc. - 70%, Anthill Resources Ltd. - 30%
YD152664	Q 344	18526 Yukon Inc. - 70%, Anthill Resources Ltd. - 30%
YD152665	Q 345	18526 Yukon Inc. - 70%, Anthill Resources Ltd. - 30%
YD152666	Q 346	18526 Yukon Inc. - 70%, Anthill Resources Ltd. - 30%
YD152667	Q 347	18526 Yukon Inc. - 70%, Anthill Resources Ltd. - 30%
YD152668	Q 348	18526 Yukon Inc. - 70%, Anthill Resources Ltd. - 30%
YD152669	Q 349	18526 Yukon Inc. - 70%, Anthill Resources Ltd. - 30%
YD152670	Q 350	18526 Yukon Inc. - 70%, Anthill Resources Ltd. - 30%
YD152671	Q 351	18526 Yukon Inc. - 70%, Anthill Resources Ltd. - 30%
YD152672	Q 352	18526 Yukon Inc. - 70%, Anthill Resources Ltd. - 30%
YD152673	Q 353	18526 Yukon Inc. - 70%, Anthill Resources Ltd. - 30%
YD152674	Q 354	18526 Yukon Inc. - 70%, Anthill Resources Ltd. - 30%
YD152675	Q 355	18526 Yukon Inc. - 70%, Anthill Resources Ltd. - 30%
YD152676	Q 356	18526 Yukon Inc. - 70%, Anthill Resources Ltd. - 30%
YD152677	Q 357	18526 Yukon Inc. - 70%, Anthill Resources Ltd. - 30%
YD152678	Q 358	18526 Yukon Inc. - 70%, Anthill Resources Ltd. - 30%
YD152679	Q 359	18526 Yukon Inc. - 70%, Anthill Resources Ltd. - 30%
YD152680	Q 360	18526 Yukon Inc. - 70%, Anthill Resources Ltd. - 30%
YD152681	Q 361	18526 Yukon Inc. - 70%, Anthill Resources Ltd. - 30%
YD152682	Q 362	18526 Yukon Inc. - 70%, Anthill Resources Ltd. - 30%
YD152683	Q 363	18526 Yukon Inc. - 70%, Anthill Resources Ltd. - 30%
YD152684	Q 364	18526 Yukon Inc. - 70%, Anthill Resources Ltd. - 30%
YD152685	Q 365	18526 Yukon Inc. - 70%, Anthill Resources Ltd. - 30%
YD152686	Q 366	18526 Yukon Inc. - 70%, Anthill Resources Ltd. - 30%
YD152687	Q 367	18526 Yukon Inc. - 70%, Anthill Resources Ltd. - 30%
YD152688	Q 368	18526 Yukon Inc. - 70%, Anthill Resources Ltd. - 30%
YD152689	Q 369	18526 Yukon Inc. - 70%, Anthill Resources Ltd. - 30%
YD152690	Q 370	18526 Yukon Inc. - 70%, Anthill Resources Ltd. - 30%
YD152691	Q 371	18526 Yukon Inc. - 70%, Anthill Resources Ltd. - 30%
YD152692	Q 372	18526 Yukon Inc. - 70%, Anthill Resources Ltd. - 30%
YD152693	Q 373	18526 Yukon Inc. - 70%, Anthill Resources Ltd. - 30%
YD152694	Q 374	18526 Yukon Inc. - 70%, Anthill Resources Ltd. - 30%
YD152695	Q 375	18526 Yukon Inc. - 70%, Anthill Resources Ltd. - 30%
YD152696	Q 376	18526 Yukon Inc. - 70%, Anthill Resources Ltd. - 30%
YD152697	Q 377	18526 Yukon Inc. - 70%, Anthill Resources Ltd. - 30%
YD152698	Q 378	18526 Yukon Inc. - 70%, Anthill Resources Ltd. - 30%
YD152699	Q 379	18526 Yukon Inc. - 70%, Anthill Resources Ltd. - 30%
YD152700	Q 380	18526 Yukon Inc. - 70%, Anthill Resources Ltd. - 30%

<b>Grant Number</b>	<b>Claim Name</b>	<b>Owner</b>
YD152701	Q 381	18526 Yukon Inc. - 70%, Anthill Resources Ltd. - 30%
YD152702	Q 382	18526 Yukon Inc. - 70%, Anthill Resources Ltd. - 30%
YD152703	Q 483	18526 Yukon Inc. - 70%, Anthill Resources Ltd. - 30%
YD152704	Q 484	18526 Yukon Inc. - 70%, Anthill Resources Ltd. - 30%
YD152705	Q 485	18526 Yukon Inc. - 70%, Anthill Resources Ltd. - 30%
YD152706	Q 486	18526 Yukon Inc. - 70%, Anthill Resources Ltd. - 30%
YD152707	Q 487	18526 Yukon Inc. - 70%, Anthill Resources Ltd. - 30%
YD152708	Q 488	18526 Yukon Inc. - 70%, Anthill Resources Ltd. - 30%
YD152709	Q 489	18526 Yukon Inc. - 70%, Anthill Resources Ltd. - 30%
YD152710	Q 490	18526 Yukon Inc. - 70%, Anthill Resources Ltd. - 30%
YD152711	Q 491	18526 Yukon Inc. - 70%, Anthill Resources Ltd. - 30%
YD152712	Q 492	18526 Yukon Inc. - 70%, Anthill Resources Ltd. - 30%
YD152713	Q 493	18526 Yukon Inc. - 70%, Anthill Resources Ltd. - 30%
YD152714	Q 494	18526 Yukon Inc. - 70%, Anthill Resources Ltd. - 30%
YD152715	Q 495	18526 Yukon Inc. - 70%, Anthill Resources Ltd. - 30%
YD152716	Q 496	18526 Yukon Inc. - 70%, Anthill Resources Ltd. - 30%
YD152717	Q 497	18526 Yukon Inc. - 70%, Anthill Resources Ltd. - 30%
YD152718	Q 498	18526 Yukon Inc. - 70%, Anthill Resources Ltd. - 30%
YD152719	Q 499	18526 Yukon Inc. - 70%, Anthill Resources Ltd. - 30%
YD152720	Q 500	18526 Yukon Inc. - 70%, Anthill Resources Ltd. - 30%
YD152721	Q 501	18526 Yukon Inc. - 70%, Anthill Resources Ltd. - 30%
YD152722	Q 502	18526 Yukon Inc. - 70%, Anthill Resources Ltd. - 30%
YD152723	Q 503	18526 Yukon Inc. - 70%, Anthill Resources Ltd. - 30%
YD152724	Q 504	18526 Yukon Inc. - 70%, Anthill Resources Ltd. - 30%
YD152725	Q 505	18526 Yukon Inc. - 70%, Anthill Resources Ltd. - 30%
YD152726	Q 506	18526 Yukon Inc. - 70%, Anthill Resources Ltd. - 30%
YD152727	Q 507	18526 Yukon Inc. - 70%, Anthill Resources Ltd. - 30%
YD152728	Q 508	18526 Yukon Inc. - 70%, Anthill Resources Ltd. - 30%
YD152729	Q 509	18526 Yukon Inc. - 70%, Anthill Resources Ltd. - 30%
YD152730	Q 510	18526 Yukon Inc. - 70%, Anthill Resources Ltd. - 30%
YD152731	Q 511	18526 Yukon Inc. - 70%, Anthill Resources Ltd. - 30%
YD152732	Q 512	18526 Yukon Inc. - 70%, Anthill Resources Ltd. - 30%
YD152733	Q 513	18526 Yukon Inc. - 70%, Anthill Resources Ltd. - 30%
YD152734	Q 514	18526 Yukon Inc. - 70%, Anthill Resources Ltd. - 30%
YD152735	Q 515	18526 Yukon Inc. - 70%, Anthill Resources Ltd. - 30%
YD152736	Q 516	18526 Yukon Inc. - 70%, Anthill Resources Ltd. - 30%
YD152737	Q 517	18526 Yukon Inc. - 70%, Anthill Resources Ltd. - 30%
YD152738	Q 518	18526 Yukon Inc. - 70%, Anthill Resources Ltd. - 30%
YD152739	Q 519	18526 Yukon Inc. - 70%, Anthill Resources Ltd. - 30%
YD152740	Q 520	18526 Yukon Inc. - 70%, Anthill Resources Ltd. - 30%
YD152741	Q 521	18526 Yukon Inc. - 70%, Anthill Resources Ltd. - 30%
YD152742	Q 522	18526 Yukon Inc. - 70%, Anthill Resources Ltd. - 30%
YD152743	Q 523	18526 Yukon Inc. - 70%, Anthill Resources Ltd. - 30%
YD152744	Q 524	18526 Yukon Inc. - 70%, Anthill Resources Ltd. - 30%
YD152751	M 1	18526 Yukon Inc. - 70%, Anthill Resources Ltd. - 30%
YD152752	M 2	18526 Yukon Inc. - 70%, Anthill Resources Ltd. - 30%
YD152753	M 3	18526 Yukon Inc. - 70%, Anthill Resources Ltd. - 30%
YD152754	M 4	18526 Yukon Inc. - 70%, Anthill Resources Ltd. - 30%
YD152755	M 5	18526 Yukon Inc. - 70%, Anthill Resources Ltd. - 30%

<b>Grant Number</b>	<b>Claim Name</b>	<b>Owner</b>
YD152756	M 6	18526 Yukon Inc. - 70%, Anthill Resources Ltd. - 30%
YD152757	M 7	18526 Yukon Inc. - 70%, Anthill Resources Ltd. - 30%
YD152758	M 8	18526 Yukon Inc. - 70%, Anthill Resources Ltd. - 30%
YD152759	M 9	18526 Yukon Inc. - 70%, Anthill Resources Ltd. - 30%
YD152760	M 10	18526 Yukon Inc. - 70%, Anthill Resources Ltd. - 30%
YD152761	M 11	18526 Yukon Inc. - 70%, Anthill Resources Ltd. - 30%
YD152762	M 12	18526 Yukon Inc. - 70%, Anthill Resources Ltd. - 30%
YD152763	M 13	18526 Yukon Inc. - 70%, Anthill Resources Ltd. - 30%
YD152764	M 14	18526 Yukon Inc. - 70%, Anthill Resources Ltd. - 30%
YD152765	M 15	18526 Yukon Inc. - 70%, Anthill Resources Ltd. - 30%
YD152766	M 16	18526 Yukon Inc. - 70%, Anthill Resources Ltd. - 30%
YD152767	M 17	18526 Yukon Inc. - 70%, Anthill Resources Ltd. - 30%
YD152768	M 18	18526 Yukon Inc. - 70%, Anthill Resources Ltd. - 30%
YD152769	M 19	18526 Yukon Inc. - 70%, Anthill Resources Ltd. - 30%
YD152770	M 20	18526 Yukon Inc. - 70%, Anthill Resources Ltd. - 30%
YD152771	M 21	18526 Yukon Inc. - 70%, Anthill Resources Ltd. - 30%
YD152772	M 22	18526 Yukon Inc. - 70%, Anthill Resources Ltd. - 30%
YD152773	M 23	18526 Yukon Inc. - 70%, Anthill Resources Ltd. - 30%
YD152774	M 24	18526 Yukon Inc. - 70%, Anthill Resources Ltd. - 29%, Ming An Fu - 1%
YD152775	M 25	18526 Yukon Inc. - 70%, Anthill Resources Ltd. - 30%
YD152776	M 26	18526 Yukon Inc. - 70%, Anthill Resources Ltd. - 30%
YD152777	M 27	18526 Yukon Inc. - 70%, Anthill Resources Ltd. - 30%
YD152778	M 28	18526 Yukon Inc. - 70%, Anthill Resources Ltd. - 30%
YD152779	M 29	18526 Yukon Inc. - 70%, Anthill Resources Ltd. - 30%
YD152780	M 30	18526 Yukon Inc. - 70%, Anthill Resources Ltd. - 30%
YD152781	M 31	18526 Yukon Inc. - 70%, Anthill Resources Ltd. - 30%
YD152782	M 32	18526 Yukon Inc. - 70%, Anthill Resources Ltd. - 30%
YD152783	M 33	18526 Yukon Inc. - 70%, Anthill Resources Ltd. - 30%
YD152784	M 34	18526 Yukon Inc. - 70%, Anthill Resources Ltd. - 30%
YD152785	M 35	18526 Yukon Inc. - 70%, Anthill Resources Ltd. - 30%
YD152786	M 36	18526 Yukon Inc. - 70%, Anthill Resources Ltd. - 30%
YD152787	M 37	18526 Yukon Inc. - 70%, Anthill Resources Ltd. - 30%
YD152788	M 38	18526 Yukon Inc. - 70%, Anthill Resources Ltd. - 30%
YD152789	M 39	18526 Yukon Inc. - 70%, Anthill Resources Ltd. - 30%
YD152790	M 40	18526 Yukon Inc. - 70%, Anthill Resources Ltd. - 30%
YD152791	M 41	18526 Yukon Inc. - 70%, Anthill Resources Ltd. - 30%
YD152792	M 42	18526 Yukon Inc. - 70%, Anthill Resources Ltd. - 30%
YD152799	M 49	18526 Yukon Inc. - 70%, Anthill Resources Ltd. - 30%
YD152800	M 50	18526 Yukon Inc. - 70%, Anthill Resources Ltd. - 30%
YD152801	M 51	18526 Yukon Inc. - 70%, Anthill Resources Ltd. - 30%
YD152802	M 52	18526 Yukon Inc. - 70%, Anthill Resources Ltd. - 30%
YD152823	X 21	18526 Yukon Inc. - 70%, Anthill Resources Ltd. - 30%
YD152825	X 23	18526 Yukon Inc. - 70%, Anthill Resources Ltd. - 30%
YD152827	X 25	18526 Yukon Inc. - 70%, Anthill Resources Ltd. - 30%
YD152829	X 27	18526 Yukon Inc. - 70%, Anthill Resources Ltd. - 30%
YD152831	X 29	18526 Yukon Inc. - 70%, Anthill Resources Ltd. - 30%
YD152833	X 31	18526 Yukon Inc. - 70%, Anthill Resources Ltd. - 30%
YD152835	X 33	18526 Yukon Inc. - 70%, Anthill Resources Ltd. - 30%
YD152837	X 35	18526 Yukon Inc. - 70%, Anthill Resources Ltd. - 30%

<b>Grant Number</b>	<b>Claim Name</b>	<b>Owner</b>
YD152851	X 49	18526 Yukon Inc. - 70%, Anthill Resources Ltd. - 30%
YD152853	X 51	18526 Yukon Inc. - 70%, Anthill Resources Ltd. - 30%
YD153134	X 332	18526 Yukon Inc. - 70%, Anthill Resources Ltd. - 30%
YD153136	X 334	18526 Yukon Inc. - 70%, Anthill Resources Ltd. - 30%
YD153138	X 336	18526 Yukon Inc. - 70%, Anthill Resources Ltd. - 30%
YD153139	X 337	18526 Yukon Inc. - 70%, Anthill Resources Ltd. - 30%
YD153140	X 338	18526 Yukon Inc. - 70%, Anthill Resources Ltd. - 30%
YD153141	X 339	18526 Yukon Inc. - 70%, Anthill Resources Ltd. - 30%
YD153142	X 340	18526 Yukon Inc. - 70%, Anthill Resources Ltd. - 30%
YD153143	X 341	18526 Yukon Inc. - 70%, Anthill Resources Ltd. - 30%
YD153144	X 342	18526 Yukon Inc. - 70%, Anthill Resources Ltd. - 30%
YD153145	X 343	18526 Yukon Inc. - 70%, Anthill Resources Ltd. - 30%
YD153146	X 344	18526 Yukon Inc. - 70%, Anthill Resources Ltd. - 30%
YD153147	X 345	18526 Yukon Inc. - 70%, Anthill Resources Ltd. - 30%
YD153148	X 346	18526 Yukon Inc. - 70%, Anthill Resources Ltd. - 30%
YD153149	X 347	18526 Yukon Inc. - 70%, Anthill Resources Ltd. - 30%
YD153150	X 348	18526 Yukon Inc. - 70%, Anthill Resources Ltd. - 30%
YD153151	X 349	18526 Yukon Inc. - 70%, Anthill Resources Ltd. - 30%
YD153152	X 350	18526 Yukon Inc. - 70%, Anthill Resources Ltd. - 30%
YD153208	X 406	18526 Yukon Inc. - 70%, Anthill Resources Ltd. - 30%
YD153210	X 408	18526 Yukon Inc. - 70%, Anthill Resources Ltd. - 30%
YD153212	X 410	18526 Yukon Inc. - 70%, Anthill Resources Ltd. - 30%
YD153225	X 423	18526 Yukon Inc. - 70%, Anthill Resources Ltd. - 30%
YD153226	X 424	18526 Yukon Inc. - 70%, Anthill Resources Ltd. - 30%
YD153227	X 425	18526 Yukon Inc. - 70%, Anthill Resources Ltd. - 30%
YD153228	X 426	18526 Yukon Inc. - 70%, Anthill Resources Ltd. - 30%
YD153229	X 427	18526 Yukon Inc. - 70%, Anthill Resources Ltd. - 30%
YD153230	X 428	18526 Yukon Inc. - 70%, Anthill Resources Ltd. - 30%
YD153243	X 441	18526 Yukon Inc. - 70%, Anthill Resources Ltd. - 30%
YD153244	X 442	18526 Yukon Inc. - 70%, Anthill Resources Ltd. - 30%
YD153245	X 443	18526 Yukon Inc. - 70%, Anthill Resources Ltd. - 30%
YD153246	X 444	18526 Yukon Inc. - 70%, Anthill Resources Ltd. - 30%
YD153247	X 445	18526 Yukon Inc. - 70%, Anthill Resources Ltd. - 30%
YD153248	X 446	18526 Yukon Inc. - 70%, Anthill Resources Ltd. - 30%
YD153261	X 459	18526 Yukon Inc. - 70%, Anthill Resources Ltd. - 30%
YD153262	X 460	18526 Yukon Inc. - 70%, Anthill Resources Ltd. - 30%
YD153263	X 461	18526 Yukon Inc. - 70%, Anthill Resources Ltd. - 30%
YD153264	X 462	18526 Yukon Inc. - 70%, Anthill Resources Ltd. - 30%
YD153265	X 463	18526 Yukon Inc. - 70%, Anthill Resources Ltd. - 30%
YD153266	X 464	18526 Yukon Inc. - 70%, Anthill Resources Ltd. - 30%
YD153268	X 466	18526 Yukon Inc. - 70%, Anthill Resources Ltd. - 30%
YD153270	X 468	18526 Yukon Inc. - 70%, Anthill Resources Ltd. - 30%
YD153272	X 470	18526 Yukon Inc. - 70%, Anthill Resources Ltd. - 30%
YD153279	X 477	18526 Yukon Inc. - 70%, Anthill Resources Ltd. - 30%
YD153280	X 478	18526 Yukon Inc. - 70%, Anthill Resources Ltd. - 30%
YD153281	X 479	18526 Yukon Inc. - 70%, Anthill Resources Ltd. - 30%
YD153282	X 480	18526 Yukon Inc. - 70%, Anthill Resources Ltd. - 30%
YD153283	X 481	18526 Yukon Inc. - 70%, Anthill Resources Ltd. - 30%
YD153284	X 482	18526 Yukon Inc. - 70%, Anthill Resources Ltd. - 30%



<b>Grant Number</b>	<b>Claim Name</b>	<b>Owner</b>
YD153285	X 483	18526 Yukon Inc. - 70%, Anthill Resources Ltd. - 30%
YD153286	X 484	18526 Yukon Inc. - 70%, Anthill Resources Ltd. - 30%
YD153287	X 485	18526 Yukon Inc. - 70%, Anthill Resources Ltd. - 30%
YD153288	X 486	18526 Yukon Inc. - 70%, Anthill Resources Ltd. - 30%
YD153289	X 487	18526 Yukon Inc. - 70%, Anthill Resources Ltd. - 30%
YD153290	X 488	18526 Yukon Inc. - 70%, Anthill Resources Ltd. - 30%
YD153291	X 489	18526 Yukon Inc. - 70%, Anthill Resources Ltd. - 30%
YD153292	X 490	18526 Yukon Inc. - 70%, Anthill Resources Ltd. - 30%
YD153293	X 491	18526 Yukon Inc. - 70%, Anthill Resources Ltd. - 30%
YD153294	X 492	18526 Yukon Inc. - 70%, Anthill Resources Ltd. - 30%
YD153295	X 493	18526 Yukon Inc. - 70%, Anthill Resources Ltd. - 30%
YD153435	TT 547	18526 Yukon Inc. - 70%, Anthill Resources Ltd. - 30%
YD153436	TT 548	18526 Yukon Inc. - 70%, Anthill Resources Ltd. - 30%
YD153439	TT 551	18526 Yukon Inc. - 70%, Anthill Resources Ltd. - 30%
YD153440	TT 552	18526 Yukon Inc. - 70%, Anthill Resources Ltd. - 30%
YD153441	TT 553	18526 Yukon Inc. - 70%, Anthill Resources Ltd. - 30%
YD153442	TT 554	18526 Yukon Inc. - 70%, Anthill Resources Ltd. - 30%
YD153443	TT 555	18526 Yukon Inc. - 70%, Anthill Resources Ltd. - 30%
YD153444	TT 556	18526 Yukon Inc. - 70%, Anthill Resources Ltd. - 30%
YD153453	TT 565	18526 Yukon Inc. - 70%, Anthill Resources Ltd. - 30%
YD153454	TT 566	18526 Yukon Inc. - 70%, Anthill Resources Ltd. - 30%
YD153473	TT 585	18526 Yukon Inc. - 70%, Anthill Resources Ltd. - 30%
YD153474	TT 586	18526 Yukon Inc. - 70%, Anthill Resources Ltd. - 30%
YD153475	TT 587	18526 Yukon Inc. - 70%, Anthill Resources Ltd. - 30%
YD153476	TT 588	18526 Yukon Inc. - 70%, Anthill Resources Ltd. - 30%
YD153477	TT 589	18526 Yukon Inc. - 70%, Anthill Resources Ltd. - 30%
YD153478	TT 590	18526 Yukon Inc. - 70%, Anthill Resources Ltd. - 30%
YD153479	TT 591	18526 Yukon Inc. - 70%, Anthill Resources Ltd. - 30%
YD153480	TT 592	18526 Yukon Inc. - 70%, Anthill Resources Ltd. - 30%
YD153481	TT 593	18526 Yukon Inc. - 70%, Anthill Resources Ltd. - 30%
YD153482	TT 594	18526 Yukon Inc. - 70%, Anthill Resources Ltd. - 30%
YD153493	TT 605	18526 Yukon Inc. - 70%, Anthill Resources Ltd. - 30%
YD153494	TT 606	18526 Yukon Inc. - 70%, Anthill Resources Ltd. - 30%
YD153495	TT 607	18526 Yukon Inc. - 70%, Anthill Resources Ltd. - 30%
YD153496	TT 608	18526 Yukon Inc. - 70%, Anthill Resources Ltd. - 30%
YD153497	TT 609	18526 Yukon Inc. - 70%, Anthill Resources Ltd. - 30%
YD153498	TT 610	18526 Yukon Inc. - 70%, Anthill Resources Ltd. - 30%
YD153499	TT 611	18526 Yukon Inc. - 70%, Anthill Resources Ltd. - 30%
YD153500	TT 612	18526 Yukon Inc. - 70%, Anthill Resources Ltd. - 30%
YD153501	TT 613	18526 Yukon Inc. - 70%, Anthill Resources Ltd. - 30%
YD153502	TT 614	18526 Yukon Inc. - 70%, Anthill Resources Ltd. - 30%
YD32852	Mu 1	18526 Yukon Inc. - 70%, Anthill Resources Ltd. - 30%
YD32853	Mu 2	18526 Yukon Inc. - 70%, Anthill Resources Ltd. - 30%
YD32854	Mu 3	18526 Yukon Inc. - 70%, Anthill Resources Ltd. - 30%
YD32855	Mu 4	18526 Yukon Inc. - 70%, Anthill Resources Ltd. - 30%
YD32856	Mu 5	18526 Yukon Inc. - 70%, Anthill Resources Ltd. - 30%
YD32857	Mu 6	18526 Yukon Inc. - 70%, Anthill Resources Ltd. - 30%
YD32859	Mu 8	18526 Yukon Inc. - 70%, Anthill Resources Ltd. - 30%
YD32860	Mu 9	18526 Yukon Inc. - 70%, Anthill Resources Ltd. - 30%

<b>Grant Number</b>	<b>Claim Name</b>	<b>Owner</b>
YD32861	Mu 10	18526 Yukon Inc. - 70%, Anthill Resources Ltd. - 30%
YD32862	Mu 11	18526 Yukon Inc. - 70%, Anthill Resources Ltd. - 30%
YD32863	Mu 12	18526 Yukon Inc. - 70%, Anthill Resources Ltd. - 30%
YD32864	Mu 13	18526 Yukon Inc. - 70%, Anthill Resources Ltd. - 30%
YD32865	Mu 14	18526 Yukon Inc. - 70%, Anthill Resources Ltd. - 30%
YD32866	Mu 15	18526 Yukon Inc. - 70%, Anthill Resources Ltd. - 30%
YD32867	Mu 16	18526 Yukon Inc. - 70%, Anthill Resources Ltd. - 30%
YD32868	Tau 1	18526 Yukon Inc. - 70%, Anthill Resources Ltd. - 30%
YD32869	Tau 2	18526 Yukon Inc. - 70%, Anthill Resources Ltd. - 30%
YD32870	Tau 3	18526 Yukon Inc. - 70%, Anthill Resources Ltd. - 30%
YD32871	Tau 4	18526 Yukon Inc. - 70%, Anthill Resources Ltd. - 30%
YD32872	Tau 5	18526 Yukon Inc. - 70%, Anthill Resources Ltd. - 30%
YD32873	Tau 6	18526 Yukon Inc. - 70%, Anthill Resources Ltd. - 30%
YD32876	Tau 9	18526 Yukon Inc. - 70%, Anthill Resources Ltd. - 30%
YD32877	Tau 10	18526 Yukon Inc. - 70%, Anthill Resources Ltd. - 30%
YD32878	Tau 11	18526 Yukon Inc. - 70%, Anthill Resources Ltd. - 30%
YD32879	Tau 12	18526 Yukon Inc. - 70%, Anthill Resources Ltd. - 30%
YD32880	Tau 13	18526 Yukon Inc. - 70%, Anthill Resources Ltd. - 30%
YD32881	Tau 14	18526 Yukon Inc. - 70%, Anthill Resources Ltd. - 30%
YD32884	Pi 1	18526 Yukon Inc. - 70%, Anthill Resources Ltd. - 30%
YD32885	Pi 2	18526 Yukon Inc. - 70%, Anthill Resources Ltd. - 30%
YD32886	Pi 3	18526 Yukon Inc. - 70%, Anthill Resources Ltd. - 30%
YD32887	Pi 4	18526 Yukon Inc. - 70%, Anthill Resources Ltd. - 30%
YD32888	Pi 5	18526 Yukon Inc. - 70%, Anthill Resources Ltd. - 30%
YD32889	Pi 6	18526 Yukon Inc. - 70%, Anthill Resources Ltd. - 30%
YD32890	Pi 7	18526 Yukon Inc. - 70%, Anthill Resources Ltd. - 30%
YD32891	Pi 8	18526 Yukon Inc. - 70%, Anthill Resources Ltd. - 30%
YD32892	Pi 9	18526 Yukon Inc. - 70%, Anthill Resources Ltd. - 30%
YD32893	Pi 10	18526 Yukon Inc. - 70%, Anthill Resources Ltd. - 30%
YD32894	Pi 11	18526 Yukon Inc. - 70%, Anthill Resources Ltd. - 30%
YD32895	Pi 12	18526 Yukon Inc. - 70%, Anthill Resources Ltd. - 30%
YD32896	Pi 13	18526 Yukon Inc. - 70%, Anthill Resources Ltd. - 30%
YD32897	Pi 14	18526 Yukon Inc. - 70%, Anthill Resources Ltd. - 30%
YD32898	Pi 15	18526 Yukon Inc. - 70%, Anthill Resources Ltd. - 30%
YD32899	Pi 16	18526 Yukon Inc. - 70%, Anthill Resources Ltd. - 30%
YD69003	Odd 1	18526 Yukon Inc. - 70%, Anthill Resources Ltd. - 30%
YD69004	Odd 2	18526 Yukon Inc. - 70%, Anthill Resources Ltd. - 30%
YD69005	Odd 3	18526 Yukon Inc. - 70%, Anthill Resources Ltd. - 30%
YD69006	Odd 4	18526 Yukon Inc. - 70%, Anthill Resources Ltd. - 30%
YD69007	Odd 5	18526 Yukon Inc. - 70%, Anthill Resources Ltd. - 30%
YD69008	Odd 6	18526 Yukon Inc. - 70%, Anthill Resources Ltd. - 30%
YD69009	Odd 7	18526 Yukon Inc. - 70%, Anthill Resources Ltd. - 30%
YD69010	Odd 8	18526 Yukon Inc. - 70%, Anthill Resources Ltd. - 30%
YD69011	Odd 9	18526 Yukon Inc. - 70%, Anthill Resources Ltd. - 30%
YD69012	Odd 10	18526 Yukon Inc. - 70%, Anthill Resources Ltd. - 30%
YD69013	Odd 11	18526 Yukon Inc. - 70%, Anthill Resources Ltd. - 30%
YD69014	Odd 12	18526 Yukon Inc. - 70%, Anthill Resources Ltd. - 30%
YD69015	Odd 13	18526 Yukon Inc. - 70%, Anthill Resources Ltd. - 30%
YD69016	Odd 14	18526 Yukon Inc. - 70%, Anthill Resources Ltd. - 30%

<b>Grant Number</b>	<b>Claim Name</b>	<b>Owner</b>
YD69017	Odd 15	18526 Yukon Inc. - 70%, Anthill Resources Ltd. - 30%
YD69018	Odd 16	18526 Yukon Inc. - 70%, Anthill Resources Ltd. - 30%
YD69019	Odd 17	18526 Yukon Inc. - 70%, Anthill Resources Ltd. - 30%
YD69020	Odd 18	18526 Yukon Inc. - 70%, Anthill Resources Ltd. - 30%
YD69021	Odd 19	18526 Yukon Inc. - 70%, Anthill Resources Ltd. - 30%
YD69022	Odd 20	18526 Yukon Inc. - 70%, Anthill Resources Ltd. - 30%
YD69023	Odd 21	18526 Yukon Inc. - 70%, Anthill Resources Ltd. - 30%
YD69024	Odd 22	18526 Yukon Inc. - 70%, Anthill Resources Ltd. - 30%
YD69025	Odd 23	18526 Yukon Inc. - 70%, Anthill Resources Ltd. - 30%
YD69026	Odd 24	18526 Yukon Inc. - 70%, Anthill Resources Ltd. - 30%
YD69027	Odd 25	18526 Yukon Inc. - 70%, Anthill Resources Ltd. - 30%
YD69028	Odd 26	18526 Yukon Inc. - 70%, Anthill Resources Ltd. - 30%
YD69029	Odd 27	18526 Yukon Inc. - 70%, Anthill Resources Ltd. - 30%
YD69030	Odd 28	18526 Yukon Inc. - 70%, Anthill Resources Ltd. - 30%
YD69031	Odd 29	18526 Yukon Inc. - 70%, Anthill Resources Ltd. - 30%
YD69032	Odd 30	18526 Yukon Inc. - 70%, Anthill Resources Ltd. - 30%
YD69033	Odd 31	18526 Yukon Inc. - 70%, Anthill Resources Ltd. - 30%
YD69034	Odd 32	18526 Yukon Inc. - 70%, Anthill Resources Ltd. - 30%
YD78640	W 640	18526 Yukon Inc. - 70%, Anthill Resources Ltd. - 30%
YD78641	W 641	18526 Yukon Inc. - 70%, Anthill Resources Ltd. - 30%
YD78642	W 642	18526 Yukon Inc. - 70%, Anthill Resources Ltd. - 30%
YD78643	W 643	18526 Yukon Inc. - 70%, Anthill Resources Ltd. - 30%
YD78644	W 644	18526 Yukon Inc. - 70%, Anthill Resources Ltd. - 30%
YD78645	W 645	18526 Yukon Inc. - 70%, Anthill Resources Ltd. - 30%
YD78651	V 1	18526 Yukon Inc. - 70%, Anthill Resources Ltd. - 30%
YD78653	V 3	18526 Yukon Inc. - 70%, Anthill Resources Ltd. - 30%
YD78654	V 4	18526 Yukon Inc. - 70%, Anthill Resources Ltd. - 30%
YD78655	V 5	18526 Yukon Inc. - 70%, Anthill Resources Ltd. - 30%
YD78656	V 6	18526 Yukon Inc. - 70%, Anthill Resources Ltd. - 30%
YD78657	V 7	18526 Yukon Inc. - 70%, Anthill Resources Ltd. - 30%
YD78658	V 8	18526 Yukon Inc. - 70%, Anthill Resources Ltd. - 30%
YD78659	V 9	18526 Yukon Inc. - 70%, Anthill Resources Ltd. - 30%
YD78661	V 11	18526 Yukon Inc. - 70%, Anthill Resources Ltd. - 30%
YD78663	V 13	18526 Yukon Inc. - 70%, Anthill Resources Ltd. - 30%
YD78665	V 15	18526 Yukon Inc. - 70%, Anthill Resources Ltd. - 30%
YD78667	V 17	18526 Yukon Inc. - 70%, Anthill Resources Ltd. - 30%
YD78669	V 19	18526 Yukon Inc. - 70%, Anthill Resources Ltd. - 30%
YD78671	V 21	18526 Yukon Inc. - 70%, Anthill Resources Ltd. - 30%
YD78673	V 23	18526 Yukon Inc. - 70%, Anthill Resources Ltd. - 30%
YD78676	V 26	18526 Yukon Inc. - 70%, Anthill Resources Ltd. - 30%
YD78679	V 29	18526 Yukon Inc. - 70%, Anthill Resources Ltd. - 30%
YD78680	V 30	18526 Yukon Inc. - 70%, Anthill Resources Ltd. - 30%
YD78681	V 31	18526 Yukon Inc. - 70%, Anthill Resources Ltd. - 30%
YD78682	V 32	18526 Yukon Inc. - 70%, Anthill Resources Ltd. - 30%
YD78683	V 33	18526 Yukon Inc. - 70%, Anthill Resources Ltd. - 30%
YD78684	V 34	18526 Yukon Inc. - 70%, Anthill Resources Ltd. - 30%
YD78709	V 59	18526 Yukon Inc. - 70%, Anthill Resources Ltd. - 30%
YD78710	V 60	18526 Yukon Inc. - 70%, Anthill Resources Ltd. - 30%
YD78711	V 61	18526 Yukon Inc. - 70%, Anthill Resources Ltd. - 30%

<b>Grant Number</b>	<b>Claim Name</b>	<b>Owner</b>
YD78712	V 62	18526 Yukon Inc. - 70%, Anthill Resources Ltd. - 30%
YD78713	V 63	18526 Yukon Inc. - 70%, Anthill Resources Ltd. - 30%
YD78714	V 64	18526 Yukon Inc. - 70%, Anthill Resources Ltd. - 30%
YD78739	V 89	18526 Yukon Inc. - 70%, Anthill Resources Ltd. - 30%
YD78740	V 90	18526 Yukon Inc. - 70%, Anthill Resources Ltd. - 30%
YD78789	V 139	18526 Yukon Inc. - 70%, Anthill Resources Ltd. - 30%
YD78790	V 140	18526 Yukon Inc. - 70%, Anthill Resources Ltd. - 30%
YD78791	V 141	18526 Yukon Inc. - 70%, Anthill Resources Ltd. - 30%
YD78809	V 159	18526 Yukon Inc. - 70%, Anthill Resources Ltd. - 30%
YD78810	V 160	18526 Yukon Inc. - 70%, Anthill Resources Ltd. - 30%
YD78832	V 182	18526 Yukon Inc. - 70%, Anthill Resources Ltd. - 30%
YD78847	V 197	18526 Yukon Inc. - 70%, Anthill Resources Ltd. - 30%
YD78849	V 199	18526 Yukon Inc. - 70%, Anthill Resources Ltd. - 30%
YD79001	W 1	18526 Yukon Inc. - 70%, Anthill Resources Ltd. - 30%
YD79002	W 2	18526 Yukon Inc. - 70%, Anthill Resources Ltd. - 30%
YD79003	W 3	18526 Yukon Inc. - 70%, Anthill Resources Ltd. - 30%
YD79004	W 4	18526 Yukon Inc. - 70%, Anthill Resources Ltd. - 30%
YD79005	W 5	18526 Yukon Inc. - 70%, Anthill Resources Ltd. - 30%
YD79006	W 6	18526 Yukon Inc. - 70%, Anthill Resources Ltd. - 30%
YD79007	W 7	18526 Yukon Inc. - 70%, Anthill Resources Ltd. - 30%
YD79008	W 8	18526 Yukon Inc. - 70%, Anthill Resources Ltd. - 30%
YD79009	W 9	18526 Yukon Inc. - 70%, Anthill Resources Ltd. - 30%
YD79010	W 10	18526 Yukon Inc. - 70%, Anthill Resources Ltd. - 30%
YD79011	W 11	18526 Yukon Inc. - 70%, Anthill Resources Ltd. - 30%
YD79012	W 12	18526 Yukon Inc. - 70%, Anthill Resources Ltd. - 30%
YD79013	W 13	18526 Yukon Inc. - 70%, Anthill Resources Ltd. - 30%
YD79014	W 14	18526 Yukon Inc. - 70%, Anthill Resources Ltd. - 30%
YD79015	W 15	18526 Yukon Inc. - 70%, Anthill Resources Ltd. - 30%
YD79016	W 16	18526 Yukon Inc. - 70%, Anthill Resources Ltd. - 30%
YD79017	W 17	18526 Yukon Inc. - 70%, Anthill Resources Ltd. - 30%
YD79018	W 18	18526 Yukon Inc. - 70%, Anthill Resources Ltd. - 30%
YD79159	W 159	18526 Yukon Inc. - 70%, Anthill Resources Ltd. - 30%
YD79160	W 160	18526 Yukon Inc. - 70%, Anthill Resources Ltd. - 30%
YD79161	W 161	18526 Yukon Inc. - 70%, Anthill Resources Ltd. - 30%
YD79162	W 162	18526 Yukon Inc. - 70%, Anthill Resources Ltd. - 30%
YD79163	W 163	18526 Yukon Inc. - 70%, Anthill Resources Ltd. - 30%
YD79164	W 164	18526 Yukon Inc. - 70%, Anthill Resources Ltd. - 30%
YD79191	W 191	18526 Yukon Inc. - 70%, Anthill Resources Ltd. - 30%
YD79192	W 192	18526 Yukon Inc. - 70%, Anthill Resources Ltd. - 30%
YD79193	W 193	18526 Yukon Inc. - 70%, Anthill Resources Ltd. - 30%
YD79194	W 194	18526 Yukon Inc. - 70%, Anthill Resources Ltd. - 30%
YD79195	W 195	18526 Yukon Inc. - 70%, Anthill Resources Ltd. - 30%
YD79196	W 196	18526 Yukon Inc. - 70%, Anthill Resources Ltd. - 30%
YD79197	W 197	18526 Yukon Inc. - 70%, Anthill Resources Ltd. - 30%
YD79198	W 198	18526 Yukon Inc. - 70%, Anthill Resources Ltd. - 30%
YD79213	W 213	18526 Yukon Inc. - 70%, Anthill Resources Ltd. - 30%
YD79215	W 215	18526 Yukon Inc. - 70%, Anthill Resources Ltd. - 30%
YD79217	W 217	18526 Yukon Inc. - 70%, Anthill Resources Ltd. - 30%
YD79219	W 219	18526 Yukon Inc. - 70%, Anthill Resources Ltd. - 30%

<b>Grant Number</b>	<b>Claim Name</b>	<b>Owner</b>
YD79221	W 221	18526 Yukon Inc. - 70%, Anthill Resources Ltd. - 30%
YD79223	W 223	18526 Yukon Inc. - 70%, Anthill Resources Ltd. - 30%
YD79225	W 225	18526 Yukon Inc. - 70%, Anthill Resources Ltd. - 30%
YD79226	W 226	18526 Yukon Inc. - 70%, Anthill Resources Ltd. - 30%
YD79227	W 227	18526 Yukon Inc. - 70%, Anthill Resources Ltd. - 30%
YD79228	W 228	18526 Yukon Inc. - 70%, Anthill Resources Ltd. - 30%
YD79243	W 243	18526 Yukon Inc. - 70%, Anthill Resources Ltd. - 30%
YD79244	W 244	18526 Yukon Inc. - 70%, Anthill Resources Ltd. - 30%
YD79245	W 245	18526 Yukon Inc. - 70%, Anthill Resources Ltd. - 30%
YD79246	W 246	18526 Yukon Inc. - 70%, Anthill Resources Ltd. - 30%
YD79247	W 247	18526 Yukon Inc. - 70%, Anthill Resources Ltd. - 30%
YD79248	W 248	18526 Yukon Inc. - 70%, Anthill Resources Ltd. - 30%
YD79249	W 249	18526 Yukon Inc. - 70%, Anthill Resources Ltd. - 30%
YD79250	W 250	18526 Yukon Inc. - 70%, Anthill Resources Ltd. - 30%
YD79251	W 251	18526 Yukon Inc. - 70%, Anthill Resources Ltd. - 30%
YD79252	W 252	18526 Yukon Inc. - 70%, Anthill Resources Ltd. - 30%
YD79253	W 253	18526 Yukon Inc. - 70%, Anthill Resources Ltd. - 30%
YD79254	W 254	18526 Yukon Inc. - 70%, Anthill Resources Ltd. - 30%
YD79255	W 255	18526 Yukon Inc. - 70%, Anthill Resources Ltd. - 30%
YD79256	W 256	18526 Yukon Inc. - 70%, Anthill Resources Ltd. - 30%
YD79271	W 271	18526 Yukon Inc. - 70%, Anthill Resources Ltd. - 30%
YD79272	W 272	18526 Yukon Inc. - 70%, Anthill Resources Ltd. - 30%
YD79273	W 273	18526 Yukon Inc. - 70%, Anthill Resources Ltd. - 30%
YD79274	W 274	18526 Yukon Inc. - 70%, Anthill Resources Ltd. - 30%
YD79275	W 275	18526 Yukon Inc. - 70%, Anthill Resources Ltd. - 30%
YD79276	W 276	18526 Yukon Inc. - 70%, Anthill Resources Ltd. - 30%
YD79277	W 277	18526 Yukon Inc. - 70%, Anthill Resources Ltd. - 30%
YD79278	W 278	18526 Yukon Inc. - 70%, Anthill Resources Ltd. - 30%
YD79280	W 280	18526 Yukon Inc. - 70%, Anthill Resources Ltd. - 30%
YD79282	W 282	18526 Yukon Inc. - 70%, Anthill Resources Ltd. - 30%
YD79283	W 283	18526 Yukon Inc. - 70%, Anthill Resources Ltd. - 30%
YD79285	W 285	18526 Yukon Inc. - 70%, Anthill Resources Ltd. - 30%
YD79287	W 287	18526 Yukon Inc. - 70%, Anthill Resources Ltd. - 30%
YD79289	W 289	18526 Yukon Inc. - 70%, Anthill Resources Ltd. - 30%
YD79291	W 291	18526 Yukon Inc. - 70%, Anthill Resources Ltd. - 30%
YD79293	W 293	18526 Yukon Inc. - 70%, Anthill Resources Ltd. - 30%
YD79295	W 295	18526 Yukon Inc. - 70%, Anthill Resources Ltd. - 30%
YD79297	W 297	18526 Yukon Inc. - 70%, Anthill Resources Ltd. - 30%
YD79299	W 299	18526 Yukon Inc. - 70%, Anthill Resources Ltd. - 30%
YD79300	W 300	18526 Yukon Inc. - 70%, Anthill Resources Ltd. - 30%
YD79301	W 301	18526 Yukon Inc. - 70%, Anthill Resources Ltd. - 30%
YD79302	W 302	18526 Yukon Inc. - 70%, Anthill Resources Ltd. - 30%
YD79303	W 303	18526 Yukon Inc. - 70%, Anthill Resources Ltd. - 30%
YD79304	W 304	18526 Yukon Inc. - 70%, Anthill Resources Ltd. - 30%
YD79305	W 305	18526 Yukon Inc. - 70%, Anthill Resources Ltd. - 30%
YD79306	W 306	18526 Yukon Inc. - 70%, Anthill Resources Ltd. - 30%
YD79315	W 315	18526 Yukon Inc. - 70%, Anthill Resources Ltd. - 30%
YD79316	W 316	18526 Yukon Inc. - 70%, Anthill Resources Ltd. - 30%
YD79317	W 317	18526 Yukon Inc. - 70%, Anthill Resources Ltd. - 30%

<b>Grant Number</b>	<b>Claim Name</b>	<b>Owner</b>
YD79318	W 318	18526 Yukon Inc. - 70%, Anthill Resources Ltd. - 30%
YD79319	W 319	18526 Yukon Inc. - 70%, Anthill Resources Ltd. - 30%
YD79320	W 320	18526 Yukon Inc. - 70%, Anthill Resources Ltd. - 30%
YD79321	W 321	18526 Yukon Inc. - 70%, Anthill Resources Ltd. - 30%
YD79322	W 322	18526 Yukon Inc. - 70%, Anthill Resources Ltd. - 30%
YD79323	W 323	18526 Yukon Inc. - 70%, Anthill Resources Ltd. - 30%
YD79324	W 324	18526 Yukon Inc. - 70%, Anthill Resources Ltd. - 30%
YD79325	W 325	18526 Yukon Inc. - 70%, Anthill Resources Ltd. - 30%
YD79326	W 326	18526 Yukon Inc. - 70%, Anthill Resources Ltd. - 30%
YD79327	W 327	18526 Yukon Inc. - 70%, Anthill Resources Ltd. - 30%
YD79328	W 328	18526 Yukon Inc. - 70%, Anthill Resources Ltd. - 30%
YD79329	W 329	18526 Yukon Inc. - 70%, Anthill Resources Ltd. - 30%
YD79330	W 330	18526 Yukon Inc. - 70%, Anthill Resources Ltd. - 30%
YD79331	W 331	18526 Yukon Inc. - 70%, Anthill Resources Ltd. - 30%
YD79332	W 332	18526 Yukon Inc. - 70%, Anthill Resources Ltd. - 30%
YD79333	W 333	18526 Yukon Inc. - 70%, Anthill Resources Ltd. - 30%
YD79334	W 334	18526 Yukon Inc. - 70%, Anthill Resources Ltd. - 30%
YD79335	W 335	18526 Yukon Inc. - 70%, Anthill Resources Ltd. - 30%
YD79336	W 336	18526 Yukon Inc. - 70%, Anthill Resources Ltd. - 30%
YD79345	W 345	18526 Yukon Inc. - 70%, Anthill Resources Ltd. - 30%
YD79346	W 346	18526 Yukon Inc. - 70%, Anthill Resources Ltd. - 30%
YD79347	W 347	18526 Yukon Inc. - 70%, Anthill Resources Ltd. - 30%
YD79348	W 348	18526 Yukon Inc. - 70%, Anthill Resources Ltd. - 30%
YD79349	W 349	18526 Yukon Inc. - 70%, Anthill Resources Ltd. - 30%
YD79350	W 350	18526 Yukon Inc. - 70%, Anthill Resources Ltd. - 30%
YD79351	W 351	18526 Yukon Inc. - 70%, Anthill Resources Ltd. - 30%
YD79352	W 352	18526 Yukon Inc. - 70%, Anthill Resources Ltd. - 30%
YD79562	TA 62	18526 Yukon Inc. - 70%, Anthill Resources Ltd. - 30%
YD79564	TA 64	18526 Yukon Inc. - 70%, Anthill Resources Ltd. - 30%
YD79861	TA 361	18526 Yukon Inc. - 70%, Anthill Resources Ltd. - 30%
YD79862	TA 362	18526 Yukon Inc. - 70%, Anthill Resources Ltd. - 30%
YD79897	H 97	18526 Yukon Inc. - 70%, Anthill Resources Ltd. - 30%
YD79898	H 98	18526 Yukon Inc. - 70%, Anthill Resources Ltd. - 29%, Ming An Fu - 1%
YD79899	H 99	18526 Yukon Inc. - 70%, Anthill Resources Ltd. - 30%
YD79900	H 100	18526 Yukon Inc. - 70%, Anthill Resources Ltd. - 30%
YD79901	H 101	18526 Yukon Inc. - 70%, Anthill Resources Ltd. - 30%
YD79902	H 102	18526 Yukon Inc. - 70%, Anthill Resources Ltd. - 30%
YD79903	H 103	18526 Yukon Inc. - 70%, Anthill Resources Ltd. - 30%
YD79904	H 104	18526 Yukon Inc. - 70%, Anthill Resources Ltd. - 30%
YD79905	H 105	18526 Yukon Inc. - 70%, Anthill Resources Ltd. - 30%
YD79906	H 106	18526 Yukon Inc. - 70%, Anthill Resources Ltd. - 30%
YD79907	H 107	18526 Yukon Inc. - 70%, Anthill Resources Ltd. - 30%
YD79908	H 108	18526 Yukon Inc. - 70%, Anthill Resources Ltd. - 30%
YD79909	H 109	18526 Yukon Inc. - 70%, Anthill Resources Ltd. - 30%
YD79910	H 110	18526 Yukon Inc. - 70%, Anthill Resources Ltd. - 30%
YD79911	H 111	18526 Yukon Inc. - 70%, Anthill Resources Ltd. - 30%
YD79912	H 112	18526 Yukon Inc. - 70%, Anthill Resources Ltd. - 30%
YD79913	H 113	18526 Yukon Inc. - 70%, Anthill Resources Ltd. - 30%
YD79914	H 114	18526 Yukon Inc. - 70%, Anthill Resources Ltd. - 30%

<b>Grant Number</b>	<b>Claim Name</b>	<b>Owner</b>
YD79915	H 115	18526 Yukon Inc. - 70%, Anthill Resources Ltd. - 30%
YD79916	H 116	18526 Yukon Inc. - 70%, Anthill Resources Ltd. - 30%
YD79917	H 117	18526 Yukon Inc. - 70%, Anthill Resources Ltd. - 30%
YD79918	H 118	18526 Yukon Inc. - 70%, Anthill Resources Ltd. - 30%
YD79919	H 119	18526 Yukon Inc. - 70%, Anthill Resources Ltd. - 30%
YD79920	H 120	18526 Yukon Inc. - 70%, Anthill Resources Ltd. - 30%
YD79921	H 121	18526 Yukon Inc. - 70%, Anthill Resources Ltd. - 30%
YD79922	H 122	18526 Yukon Inc. - 70%, Anthill Resources Ltd. - 30%
YD79923	H 123	18526 Yukon Inc. - 70%, Anthill Resources Ltd. - 30%
YD79924	H 124	18526 Yukon Inc. - 70%, Anthill Resources Ltd. - 30%
YD79925	H 125	18526 Yukon Inc. - 70%, Anthill Resources Ltd. - 30%
YD79926	H 126	18526 Yukon Inc. - 70%, Anthill Resources Ltd. - 30%
YD79927	H 127	18526 Yukon Inc. - 70%, Anthill Resources Ltd. - 30%
YD79928	H 128	18526 Yukon Inc. - 70%, Anthill Resources Ltd. - 30%
YD79929	H 129	18526 Yukon Inc. - 70%, Anthill Resources Ltd. - 30%
YD79930	H 130	18526 Yukon Inc. - 70%, Anthill Resources Ltd. - 30%
YD79931	H 131	18526 Yukon Inc. - 70%, Anthill Resources Ltd. - 30%
YD79932	H 132	18526 Yukon Inc. - 70%, Anthill Resources Ltd. - 30%
YD79933	H 133	18526 Yukon Inc. - 70%, Anthill Resources Ltd. - 30%
YD79934	H 134	18526 Yukon Inc. - 70%, Anthill Resources Ltd. - 30%
YD79935	H 135	18526 Yukon Inc. - 70%, Anthill Resources Ltd. - 30%
YD79936	H 136	18526 Yukon Inc. - 70%, Anthill Resources Ltd. - 30%
YD79937	H 137	18526 Yukon Inc. - 70%, Anthill Resources Ltd. - 30%
YD79938	H 138	18526 Yukon Inc. - 70%, Anthill Resources Ltd. - 30%
YD79939	H 139	18526 Yukon Inc. - 70%, Anthill Resources Ltd. - 30%
YD79940	H 140	18526 Yukon Inc. - 70%, Anthill Resources Ltd. - 30%
YD79941	H 141	18526 Yukon Inc. - 70%, Anthill Resources Ltd. - 30%
YD79942	H 142	18526 Yukon Inc. - 70%, Anthill Resources Ltd. - 30%
YD79943	H 143	18526 Yukon Inc. - 70%, Anthill Resources Ltd. - 30%
YD79944	H 144	18526 Yukon Inc. - 70%, Anthill Resources Ltd. - 30%
YD79945	H 145	18526 Yukon Inc. - 70%, Anthill Resources Ltd. - 30%
YD79946	H 146	18526 Yukon Inc. - 70%, Anthill Resources Ltd. - 30%
YD79947	H 147	18526 Yukon Inc. - 70%, Anthill Resources Ltd. - 30%
YD79948	H 148	18526 Yukon Inc. - 70%, Anthill Resources Ltd. - 30%
YD79949	H 149	18526 Yukon Inc. - 70%, Anthill Resources Ltd. - 30%
YD79950	H 150	18526 Yukon Inc. - 70%, Anthill Resources Ltd. - 30%
YD79951	H 151	18526 Yukon Inc. - 70%, Anthill Resources Ltd. - 30%
YD79952	H 152	18526 Yukon Inc. - 70%, Anthill Resources Ltd. - 30%
YD79953	H 153	18526 Yukon Inc. - 70%, Anthill Resources Ltd. - 30%
YD79954	H 154	18526 Yukon Inc. - 70%, Anthill Resources Ltd. - 30%
YD79955	H 155	18526 Yukon Inc. - 70%, Anthill Resources Ltd. - 30%
YD79956	H 156	18526 Yukon Inc. - 70%, Anthill Resources Ltd. - 30%
YD79957	H 157	18526 Yukon Inc. - 70%, Anthill Resources Ltd. - 30%
YD79958	H 158	18526 Yukon Inc. - 70%, Anthill Resources Ltd. - 30%
YD79959	H 159	18526 Yukon Inc. - 70%, Anthill Resources Ltd. - 30%
YD79960	H 160	18526 Yukon Inc. - 70%, Anthill Resources Ltd. - 30%
YD79961	H 161	18526 Yukon Inc. - 70%, Anthill Resources Ltd. - 30%
YD79962	H 162	18526 Yukon Inc. - 70%, Anthill Resources Ltd. - 30%
YD79963	H 163	18526 Yukon Inc. - 70%, Anthill Resources Ltd. - 30%

<b>Grant Number</b>	<b>Claim Name</b>	<b>Owner</b>
YD79964	H 164	18526 Yukon Inc. - 70%, Anthill Resources Ltd. - 30%
YD79965	H 165	18526 Yukon Inc. - 70%, Anthill Resources Ltd. - 30%
YD79966	H 166	18526 Yukon Inc. - 70%, Anthill Resources Ltd. - 30%
YD79967	H 167	18526 Yukon Inc. - 70%, Anthill Resources Ltd. - 30%
YD79968	H 168	18526 Yukon Inc. - 70%, Anthill Resources Ltd. - 30%
YD79969	H 169	18526 Yukon Inc. - 70%, Anthill Resources Ltd. - 30%
YD79970	H 170	18526 Yukon Inc. - 70%, Anthill Resources Ltd. - 30%
YD79971	H 171	18526 Yukon Inc. - 70%, Anthill Resources Ltd. - 30%
YD79972	H 172	18526 Yukon Inc. - 70%, Anthill Resources Ltd. - 30%
YD79973	H 173	18526 Yukon Inc. - 70%, Anthill Resources Ltd. - 30%
YD79974	H 174	18526 Yukon Inc. - 70%, Anthill Resources Ltd. - 30%
YD81946	Qi 46	18526 Yukon Inc. - 70%, Anthill Resources Ltd. - 30%
YD81948	Qi 48	18526 Yukon Inc. - 70%, Anthill Resources Ltd. - 30%
YD81950	Qi 50	18526 Yukon Inc. - 70%, Anthill Resources Ltd. - 30%
YD81952	Qi 52	18526 Yukon Inc. - 70%, Anthill Resources Ltd. - 30%
YD81954	Qi 54	18526 Yukon Inc. - 70%, Anthill Resources Ltd. - 30%
YD81956	Qi 56	18526 Yukon Inc. - 70%, Anthill Resources Ltd. - 30%
YD81958	Qi 58	18526 Yukon Inc. - 70%, Anthill Resources Ltd. - 30%
YD81960	Qi 60	18526 Yukon Inc. - 70%, Anthill Resources Ltd. - 30%
YD81962	Qi 62	18526 Yukon Inc. - 70%, Anthill Resources Ltd. - 30%
YD81964	Qi 64	18526 Yukon Inc. - 70%, Anthill Resources Ltd. - 30%
YD81965	Qi 65	18526 Yukon Inc. - 70%, Anthill Resources Ltd. - 30%
YD81966	Qi 66	18526 Yukon Inc. - 70%, Anthill Resources Ltd. - 30%
YD81967	Qi 67	18526 Yukon Inc. - 70%, Anthill Resources Ltd. - 30%
YD81968	Qi 68	18526 Yukon Inc. - 70%, Anthill Resources Ltd. - 30%
YD81969	Qi 69	18526 Yukon Inc. - 70%, Anthill Resources Ltd. - 30%
YD81970	Qi 70	18526 Yukon Inc. - 70%, Anthill Resources Ltd. - 30%
YD81971	Qi 71	18526 Yukon Inc. - 70%, Anthill Resources Ltd. - 30%
YD81972	Qi 72	18526 Yukon Inc. - 70%, Anthill Resources Ltd. - 30%
YD81973	Qi 73	18526 Yukon Inc. - 70%, Anthill Resources Ltd. - 30%
YD81974	Qi 74	18526 Yukon Inc. - 70%, Anthill Resources Ltd. - 30%
YD82301	lo 1	18526 Yukon Inc. - 70%, Anthill Resources Ltd. - 29%, Yinghua Chen - 1%
YD82302	lo 2	18526 Yukon Inc. - 70%, Anthill Resources Ltd. - 30%
YD82303	lo 3	18526 Yukon Inc. - 70%, Anthill Resources Ltd. - 30%
YD82304	lo 4	18526 Yukon Inc. - 70%, Anthill Resources Ltd. - 30%
YD82305	lo 5	18526 Yukon Inc. - 70%, Anthill Resources Ltd. - 30%
YD82306	lo 6	18526 Yukon Inc. - 70%, Anthill Resources Ltd. - 30%
YD82307	lo 7	18526 Yukon Inc. - 70%, Anthill Resources Ltd. - 30%
YD82308	lo 8	18526 Yukon Inc. - 70%, Anthill Resources Ltd. - 30%
YD82309	lo 9	18526 Yukon Inc. - 70%, Anthill Resources Ltd. - 30%
YD82310	lo 10	18526 Yukon Inc. - 70%, Anthill Resources Ltd. - 30%
YD82311	lo 11	18526 Yukon Inc. - 70%, Anthill Resources Ltd. - 30%
YD82312	lo 12	18526 Yukon Inc. - 70%, Anthill Resources Ltd. - 30%
YD82313	lo 13	18526 Yukon Inc. - 70%, Anthill Resources Ltd. - 30%
YD82314	lo 14	18526 Yukon Inc. - 70%, Anthill Resources Ltd. - 30%
YD82315	lo 15	18526 Yukon Inc. - 70%, Anthill Resources Ltd. - 29%, Ming An Fu - 1%
YD82316	lo 16	18526 Yukon Inc. - 70%, Anthill Resources Ltd. - 30%
YD82317	lo 17	18526 Yukon Inc. - 70%, Anthill Resources Ltd. - 30%
YD82318	lo 18	18526 Yukon Inc. - 70%, Anthill Resources Ltd. - 30%



<b>Grant Number</b>	<b>Claim Name</b>	<b>Owner</b>
YD82319	lo 19	18526 Yukon Inc. - 70%, Anthill Resources Ltd. - 30%
YD82320	lo 20	18526 Yukon Inc. - 70%, Anthill Resources Ltd. - 30%
YD82321	lo 21	18526 Yukon Inc. - 70%, Anthill Resources Ltd. - 30%
YD82322	lo 22	18526 Yukon Inc. - 70%, Anthill Resources Ltd. - 30%
YD82323	lo 23	18526 Yukon Inc. - 70%, Anthill Resources Ltd. - 30%
YD82324	lo 24	18526 Yukon Inc. - 70%, Anthill Resources Ltd. - 30%
YD82325	lo 25	18526 Yukon Inc. - 70%, Anthill Resources Ltd. - 30%
YD82326	lo 26	18526 Yukon Inc. - 70%, Anthill Resources Ltd. - 30%
YD82327	lo 27	18526 Yukon Inc. - 70%, Anthill Resources Ltd. - 30%
YD82328	lo 28	18526 Yukon Inc. - 70%, Anthill Resources Ltd. - 30%
YD82329	lo 29	18526 Yukon Inc. - 70%, Anthill Resources Ltd. - 30%
YD82330	lo 30	18526 Yukon Inc. - 70%, Anthill Resources Ltd. - 30%
YD82331	lo 31	18526 Yukon Inc. - 70%, Anthill Resources Ltd. - 30%
YD82332	lo 32	18526 Yukon Inc. - 70%, Anthill Resources Ltd. - 30%
YD82333	lo 33	18526 Yukon Inc. - 70%, Anthill Resources Ltd. - 30%
YD82334	lo 34	18526 Yukon Inc. - 70%, Anthill Resources Ltd. - 30%
YD82335	lo 35	18526 Yukon Inc. - 70%, Anthill Resources Ltd. - 30%
YD82336	lo 36	18526 Yukon Inc. - 70%, Anthill Resources Ltd. - 30%
YD82337	lo 37	18526 Yukon Inc. - 70%, Anthill Resources Ltd. - 30%
YD82338	lo 38	18526 Yukon Inc. - 70%, Anthill Resources Ltd. - 30%
YD82339	lo 39	18526 Yukon Inc. - 70%, Anthill Resources Ltd. - 30%
YD82340	lo 40	18526 Yukon Inc. - 70%, Anthill Resources Ltd. - 30%
YD82341	lo 41	18526 Yukon Inc. - 70%, Anthill Resources Ltd. - 30%
YD82342	lo 42	18526 Yukon Inc. - 70%, Anthill Resources Ltd. - 30%
YD82343	lo 43	18526 Yukon Inc. - 70%, Anthill Resources Ltd. - 30%
YD82344	lo 44	18526 Yukon Inc. - 70%, Anthill Resources Ltd. - 30%
YD82345	lo 45	18526 Yukon Inc. - 70%, Anthill Resources Ltd. - 30%
YD82346	lo 46	18526 Yukon Inc. - 70%, Anthill Resources Ltd. - 30%
YD82347	lo 47	18526 Yukon Inc. - 70%, Anthill Resources Ltd. - 30%
YD82348	lo 48	18526 Yukon Inc. - 70%, Anthill Resources Ltd. - 30%
YD82349	lo 49	18526 Yukon Inc. - 70%, Anthill Resources Ltd. - 30%
YD82350	lo 50	18526 Yukon Inc. - 70%, Anthill Resources Ltd. - 30%
YD82351	lo 51	18526 Yukon Inc. - 70%, Anthill Resources Ltd. - 30%
YD82352	lo 52	18526 Yukon Inc. - 70%, Anthill Resources Ltd. - 30%
YD82353	lo 53	18526 Yukon Inc. - 70%, Anthill Resources Ltd. - 30%
YD82354	lo 54	18526 Yukon Inc. - 70%, Anthill Resources Ltd. - 30%
YD82355	lo 55	18526 Yukon Inc. - 70%, Anthill Resources Ltd. - 30%
YD82356	lo 56	18526 Yukon Inc. - 70%, Anthill Resources Ltd. - 30%
YD82357	lo 57	18526 Yukon Inc. - 70%, Anthill Resources Ltd. - 30%
YD82358	lo 58	18526 Yukon Inc. - 70%, Anthill Resources Ltd. - 30%
YD82359	lo 59	18526 Yukon Inc. - 70%, Anthill Resources Ltd. - 30%
YD82360	lo 60	18526 Yukon Inc. - 70%, Anthill Resources Ltd. - 30%
YD82361	lo 61	18526 Yukon Inc. - 70%, Anthill Resources Ltd. - 30%
YD82362	lo 62	18526 Yukon Inc. - 70%, Anthill Resources Ltd. - 30%
YD82363	lo 63	18526 Yukon Inc. - 70%, Anthill Resources Ltd. - 30%
YD82364	lo 64	18526 Yukon Inc. - 70%, Anthill Resources Ltd. - 30%
YD82365	lo 65	18526 Yukon Inc. - 70%, Anthill Resources Ltd. - 30%
YD82366	lo 66	18526 Yukon Inc. - 70%, Anthill Resources Ltd. - 30%
YD82367	lo 67	18526 Yukon Inc. - 70%, Anthill Resources Ltd. - 30%

<b>Grant Number</b>	<b>Claim Name</b>	<b>Owner</b>
YD82368	lo 68	18526 Yukon Inc. - 70%, Anthill Resources Ltd. - 30%
YD82369	lo 69	18526 Yukon Inc. - 70%, Anthill Resources Ltd. - 30%
YD82370	lo 70	18526 Yukon Inc. - 70%, Anthill Resources Ltd. - 30%
YD82371	lo 71	18526 Yukon Inc. - 70%, Anthill Resources Ltd. - 30%
YD82372	lo 72	18526 Yukon Inc. - 70%, Anthill Resources Ltd. - 30%
YD82373	lo 73	18526 Yukon Inc. - 70%, Anthill Resources Ltd. - 30%
YD82374	lo 74	18526 Yukon Inc. - 70%, Anthill Resources Ltd. - 30%
YD82375	lo 75	18526 Yukon Inc. - 70%, Anthill Resources Ltd. - 30%
YD82376	lo 76	18526 Yukon Inc. - 70%, Anthill Resources Ltd. - 30%
YD82377	lo 77	18526 Yukon Inc. - 70%, Anthill Resources Ltd. - 30%
YD82378	lo 78	18526 Yukon Inc. - 70%, Anthill Resources Ltd. - 30%
YD82379	lo 79	18526 Yukon Inc. - 70%, Anthill Resources Ltd. - 30%
YD82380	lo 80	18526 Yukon Inc. - 70%, Anthill Resources Ltd. - 30%
YD82381	lo 81	18526 Yukon Inc. - 70%, Anthill Resources Ltd. - 30%
YD82382	lo 82	18526 Yukon Inc. - 70%, Anthill Resources Ltd. - 30%
YD82383	lo 83	18526 Yukon Inc. - 70%, Anthill Resources Ltd. - 30%
YD82384	lo 84	18526 Yukon Inc. - 70%, Anthill Resources Ltd. - 30%
YD82385	lo 85	18526 Yukon Inc. - 70%, Anthill Resources Ltd. - 30%
YD82386	lo 86	18526 Yukon Inc. - 70%, Anthill Resources Ltd. - 30%
YD82387	lo 87	18526 Yukon Inc. - 70%, Anthill Resources Ltd. - 30%
YD82388	lo 88	18526 Yukon Inc. - 70%, Anthill Resources Ltd. - 30%
YD82389	lo 89	18526 Yukon Inc. - 70%, Anthill Resources Ltd. - 30%
YD82390	lo 90	18526 Yukon Inc. - 70%, Anthill Resources Ltd. - 30%
YD82391	lo 91	18526 Yukon Inc. - 70%, Anthill Resources Ltd. - 30%
YD82392	lo 92	18526 Yukon Inc. - 70%, Anthill Resources Ltd. - 30%
YD82393	lo 93	18526 Yukon Inc. - 70%, Anthill Resources Ltd. - 30%
YD82394	lo 94	18526 Yukon Inc. - 70%, Anthill Resources Ltd. - 30%
YD82395	lo 95	18526 Yukon Inc. - 70%, Anthill Resources Ltd. - 30%
YD82396	lo 96	18526 Yukon Inc. - 70%, Anthill Resources Ltd. - 30%
YD82397	lo 97	18526 Yukon Inc. - 70%, Anthill Resources Ltd. - 30%
YD82398	lo 98	18526 Yukon Inc. - 70%, Anthill Resources Ltd. - 30%
YD82399	lo 99	18526 Yukon Inc. - 70%, Anthill Resources Ltd. - 30%
YD82400	lo 100	18526 Yukon Inc. - 70%, Anthill Resources Ltd. - 30%
YD82401	lo 101	18526 Yukon Inc. - 70%, Anthill Resources Ltd. - 30%
YD82402	lo 102	18526 Yukon Inc. - 70%, Anthill Resources Ltd. - 30%
YD82403	lo 103	18526 Yukon Inc. - 70%, Anthill Resources Ltd. - 30%
YD82404	lo 104	18526 Yukon Inc. - 70%, Anthill Resources Ltd. - 30%
YD82405	lo 105	18526 Yukon Inc. - 70%, Anthill Resources Ltd. - 30%
YD82406	lo 106	18526 Yukon Inc. - 70%, Anthill Resources Ltd. - 30%
YD82407	lo 107	18526 Yukon Inc. - 70%, Anthill Resources Ltd. - 30%
YD82408	lo 108	18526 Yukon Inc. - 70%, Anthill Resources Ltd. - 30%
YD82409	lo 109	18526 Yukon Inc. - 70%, Anthill Resources Ltd. - 30%
YD82410	lo 110	18526 Yukon Inc. - 70%, Anthill Resources Ltd. - 30%
YD82411	lo 111	18526 Yukon Inc. - 70%, Anthill Resources Ltd. - 30%
YD82412	lo 112	18526 Yukon Inc. - 70%, Anthill Resources Ltd. - 30%
YD82413	lo 113	18526 Yukon Inc. - 70%, Anthill Resources Ltd. - 30%
YD82414	lo 114	18526 Yukon Inc. - 70%, Anthill Resources Ltd. - 30%
YD82415	lo 115	18526 Yukon Inc. - 70%, Anthill Resources Ltd. - 30%
YD82416	lo 116	18526 Yukon Inc. - 70%, Anthill Resources Ltd. - 30%



<b>Grant Number</b>	<b>Claim Name</b>	<b>Owner</b>
YD82466	lo 166	18526 Yukon Inc. - 70%, Anthill Resources Ltd. - 30%
YD82467	lo 167	18526 Yukon Inc. - 70%, Anthill Resources Ltd. - 30%
YD82468	lo 168	18526 Yukon Inc. - 70%, Anthill Resources Ltd. - 30%
YD82469	lo 169	18526 Yukon Inc. - 70%, Anthill Resources Ltd. - 30%
YD82470	lo 170	18526 Yukon Inc. - 70%, Anthill Resources Ltd. - 30%
YD82471	lo 171	18526 Yukon Inc. - 70%, Anthill Resources Ltd. - 30%
YD82472	lo 172	18526 Yukon Inc. - 70%, Anthill Resources Ltd. - 30%
YD82473	lo 173	18526 Yukon Inc. - 70%, Anthill Resources Ltd. - 30%
YD82474	lo 174	18526 Yukon Inc. - 70%, Anthill Resources Ltd. - 30%
YD82832	G 832	18526 Yukon Inc. - 70%, Anthill Resources Ltd. - 30%
YE50691	Emer 1	Ron Berdahl - 70%, Anthill Resources Ltd. - 30%
YE50692	Emer 2	Ron Berdahl - 70%, Anthill Resources Ltd. - 30%
YE50693	Emer 3	Ron Berdahl - 70%, Anthill Resources Ltd. - 30%
YE50694	Emer 4	Ron Berdahl - 70%, Anthill Resources Ltd. - 30%
YE50695	Emer 5	Ron Berdahl - 70%, Anthill Resources Ltd. - 30%
YE50696	Emer 6	Ron Berdahl - 70%, Anthill Resources Ltd. - 30%
YE50697	Emer 7	Ron Berdahl - 70%, Anthill Resources Ltd. - 30%
YE50698	Emer 8	Ron Berdahl - 70%, Anthill Resources Ltd. - 30%
YE50699	Emer 9	Ron Berdahl - 70%, Anthill Resources Ltd. - 30%
YE50700	Emer 10	Ron Berdahl - 70%, Anthill Resources Ltd. - 30%
YE50701	Emer 11	Ron Berdahl - 70%, Anthill Resources Ltd. - 30%
YE50702	Emer 12	Ron Berdahl - 70%, Anthill Resources Ltd. - 30%
YE50703	Emer 13	Ron Berdahl - 70%, Anthill Resources Ltd. - 30%
YE50704	Emer 14	Ron Berdahl - 70%, Anthill Resources Ltd. - 30%
YE50705	Emer 15	Ron Berdahl - 70%, Anthill Resources Ltd. - 30%
YE50706	Emer 16	Ron Berdahl - 70%, Anthill Resources Ltd. - 30%
YE50707	Emer 17	Ron Berdahl - 70%, Anthill Resources Ltd. - 30%
YE50708	Emer 18	Ron Berdahl - 70%, Anthill Resources Ltd. - 30%
YE50709	Emer 19	Ron Berdahl - 70%, Anthill Resources Ltd. - 30%
YE50710	Emer 20	Ron Berdahl - 70%, Anthill Resources Ltd. - 30%
YE50711	Emer 21	Ron Berdahl - 70%, Anthill Resources Ltd. - 30%
YE50712	Emer 22	Ron Berdahl - 70%, Anthill Resources Ltd. - 30%
YE50713	Emer 23	Ron Berdahl - 70%, Anthill Resources Ltd. - 30%
YE50714	Emer 24	Ron Berdahl - 70%, Anthill Resources Ltd. - 30%
YE50715	Emer 25	Ron Berdahl - 70%, Anthill Resources Ltd. - 30%
YE50716	Emer 26	Ron Berdahl - 70%, Anthill Resources Ltd. - 30%
YE50717	Emer 27	Ron Berdahl - 70%, Anthill Resources Ltd. - 30%
YE50718	Emer 28	Ron Berdahl - 70%, Anthill Resources Ltd. - 30%
YE50719	Emer 29	Ron Berdahl - 70%, Anthill Resources Ltd. - 30%
YE50720	Emer 30	Ron Berdahl - 70%, Anthill Resources Ltd. - 30%
YE50721	Emer 31	Ron Berdahl - 70%, Anthill Resources Ltd. - 30%
YE50722	Emer 32	Ron Berdahl - 70%, Anthill Resources Ltd. - 30%
YE50723	Emer 33	Ron Berdahl - 70%, Anthill Resources Ltd. - 30%
YE50724	Emer 34	Ron Berdahl - 70%, Anthill Resources Ltd. - 30%
YE50725	Emer 35	Ron Berdahl - 70%, Anthill Resources Ltd. - 30%
YE50726	Emer 36	Ron Berdahl - 70%, Anthill Resources Ltd. - 30%
YE50727	Emer 37	Ron Berdahl - 70%, Anthill Resources Ltd. - 30%
YE50728	Emer 38	Ron Berdahl - 70%, Anthill Resources Ltd. - 30%
YE50729	Emer 39	Ron Berdahl - 70%, Anthill Resources Ltd. - 30%

<b>Grant Number</b>	<b>Claim Name</b>	<b>Owner</b>
YE50730	Emer 40	Ron Berdahl - 70%, Anthill Resources Ltd. - 30%
YE50731	Emer 41	Ron Berdahl - 70%, Anthill Resources Ltd. - 30%
YE50732	Emer 42	Ron Berdahl - 70%, Anthill Resources Ltd. - 30%
YE50733	Emer 43	Ron Berdahl - 70%, Anthill Resources Ltd. - 30%
YE50734	Emer 44	Ron Berdahl - 70%, Anthill Resources Ltd. - 30%
YE50735	Emer 45	Ron Berdahl - 70%, Anthill Resources Ltd. - 30%
YE50736	Emer 46	Ron Berdahl - 70%, Anthill Resources Ltd. - 30%
YE50737	Emer 47	Ron Berdahl - 70%, Anthill Resources Ltd. - 30%
YE50738	Emer 48	Ron Berdahl - 70%, Anthill Resources Ltd. - 30%
YE50739	Emer 49	Ron Berdahl - 70%, Anthill Resources Ltd. - 30%
YE50740	Emer 50	Ron Berdahl - 70%, Anthill Resources Ltd. - 30%
YE50741	Emer 51	Ron Berdahl - 70%, Anthill Resources Ltd. - 30%
YE50742	Emer 52	Ron Berdahl - 70%, Anthill Resources Ltd. - 30%
YE50743	Emer 53	Ron Berdahl - 70%, Anthill Resources Ltd. - 30%
YE50744	Emer 54	Ron Berdahl - 70%, Anthill Resources Ltd. - 30%
YE50745	lo 175	Ron Berdahl - 70%, Anthill Resources Ltd. - 30%
YE50746	lo 176	Ron Berdahl - 70%, Anthill Resources Ltd. - 30%
YE50747	lo 177	Ron Berdahl - 70%, Anthill Resources Ltd. - 30%
YE50748	lo 178	Ron Berdahl - 70%, Anthill Resources Ltd. - 30%
YE50749	lo 179	Ron Berdahl - 70%, Anthill Resources Ltd. - 30%
YE50750	lo 180	Ron Berdahl - 70%, Anthill Resources Ltd. - 30%
YE50751	lo 181	Ron Berdahl - 70%, Anthill Resources Ltd. - 30%
YE50752	lo 182	Ron Berdahl - 70%, Anthill Resources Ltd. - 30%
YE50753	lo 183	Ron Berdahl - 70%, Anthill Resources Ltd. - 30%
YE50754	lo 184	Ron Berdahl - 70%, Anthill Resources Ltd. - 30%
YE50755	lo 185	Ron Berdahl - 70%, Anthill Resources Ltd. - 30%
YE50756	lo 186	Ron Berdahl - 70%, Anthill Resources Ltd. - 30%
YE50757	lo 187	Ron Berdahl - 70%, Anthill Resources Ltd. - 30%
YE50758	lo 188	Ron Berdahl - 70%, Anthill Resources Ltd. - 30%
YE50759	lo 189	Ron Berdahl - 70%, Anthill Resources Ltd. - 30%
YE50760	lo 190	Ron Berdahl - 70%, Anthill Resources Ltd. - 30%
YE50761	lo 191	Ron Berdahl - 70%, Anthill Resources Ltd. - 30%
YE50762	lo 192	Ron Berdahl - 70%, Anthill Resources Ltd. - 30%
YE50763	lo 193	Ron Berdahl - 70%, Anthill Resources Ltd. - 30%
YE50764	lo 194	Ron Berdahl - 70%, Anthill Resources Ltd. - 30%
YE50765	lo 195	Ron Berdahl - 70%, Anthill Resources Ltd. - 30%
YE50766	lo 196	Ron Berdahl - 70%, Anthill Resources Ltd. - 30%
YE50767	lo 197	Ron Berdahl - 70%, Anthill Resources Ltd. - 30%
YE50768	lo 198	Ron Berdahl - 70%, Anthill Resources Ltd. - 30%
YE50769	lo 199	Ron Berdahl - 70%, Anthill Resources Ltd. - 30%
YE50770	lo 200	Ron Berdahl - 70%, Anthill Resources Ltd. - 30%
YE50771	lo 201	Ron Berdahl - 70%, Anthill Resources Ltd. - 30%
YE50772	lo 202	Ron Berdahl - 70%, Anthill Resources Ltd. - 30%
YE50773	lo 203	Ron Berdahl - 70%, Anthill Resources Ltd. - 30%
YE50774	lo 204	Ron Berdahl - 70%, Anthill Resources Ltd. - 30%
YE50775	lo 205	Ron Berdahl - 70%, Anthill Resources Ltd. - 30%
YE50776	lo 206	Ron Berdahl - 70%, Anthill Resources Ltd. - 30%
YE50943	Waldo 1	Ron Berdahl - 70%, Anthill Resources Ltd. - 30%
YE50944	Waldo 2	Ron Berdahl - 70%, Anthill Resources Ltd. - 30%

<b>Grant Number</b>	<b>Claim Name</b>	<b>Owner</b>
YE50945	Waldo 3	Ron Berdahl - 70%, Anthill Resources Ltd. - 30%
YE50946	Waldo 4	Ron Berdahl - 70%, Anthill Resources Ltd. - 30%
YE50947	Waldo 5	Ron Berdahl - 70%, Anthill Resources Ltd. - 30%
YE50948	Waldo 6	Ron Berdahl - 70%, Anthill Resources Ltd. - 30%
YE50949	Waldo 7	Ron Berdahl - 70%, Anthill Resources Ltd. - 30%
YE50950	Waldo 8	Ron Berdahl - 70%, Anthill Resources Ltd. - 30%
YE50951	Waldo 9	Ron Berdahl - 70%, Anthill Resources Ltd. - 30%
YE50952	Waldo 10	Ron Berdahl - 70%, Anthill Resources Ltd. - 30%
YE50953	Waldo 11	Ron Berdahl - 70%, Anthill Resources Ltd. - 30%
YE50954	Waldo 12	Ron Berdahl - 70%, Anthill Resources Ltd. - 30%
YE50955	Waldo 13	Ron Berdahl - 70%, Anthill Resources Ltd. - 30%
YE50956	Waldo 14	Ron Berdahl - 70%, Anthill Resources Ltd. - 30%
YE50957	Waldo 15	Ron Berdahl - 70%, Anthill Resources Ltd. - 30%
YE50958	Waldo 16	Ron Berdahl - 70%, Anthill Resources Ltd. - 30%
YE50959	Waldo 17	Ron Berdahl - 70%, Anthill Resources Ltd. - 30%
YE50960	Waldo 18	Ron Berdahl - 70%, Anthill Resources Ltd. - 30%
YE50961	Waldo 19	Ron Berdahl - 70%, Anthill Resources Ltd. - 30%
YE50962	Waldo 20	Ron Berdahl - 70%, Anthill Resources Ltd. - 30%
YE50963	Waldo 21	Ron Berdahl - 70%, Anthill Resources Ltd. - 30%
YE50964	Waldo 22	Ron Berdahl - 70%, Anthill Resources Ltd. - 30%
YE50965	Waldo 23	Ron Berdahl - 70%, Anthill Resources Ltd. - 30%
YE50966	Waldo 24	Ron Berdahl - 70%, Anthill Resources Ltd. - 30%
YE50967	Waldo 25	Ron Berdahl - 70%, Anthill Resources Ltd. - 30%
YE50968	Waldo 26	Ron Berdahl - 70%, Anthill Resources Ltd. - 30%
YE50969	Waldo 27	Ron Berdahl - 70%, Anthill Resources Ltd. - 30%
YE50970	Waldo 28	Ron Berdahl - 70%, Anthill Resources Ltd. - 30%
YF37501	Huo 1	18526 Yukon Inc. - 70%, Anthill Resources Ltd. - 29%, Ming An Fu - 1%
YF37502	Huo 2	18526 Yukon Inc. - 70%, Anthill Resources Ltd. - 30%
YF37503	Huo 3	18526 Yukon Inc. - 70%, Anthill Resources Ltd. - 30%
YF37504	Huo 4	18526 Yukon Inc. - 70%, Anthill Resources Ltd. - 30%
YF37505	Huo 5	18526 Yukon Inc. - 70%, Anthill Resources Ltd. - 30%
YF37506	Huo 6	18526 Yukon Inc. - 70%, Anthill Resources Ltd. - 30%
YF37507	Huo 7	18526 Yukon Inc. - 70%, Anthill Resources Ltd. - 30%
YF37508	Huo 8	18526 Yukon Inc. - 70%, Anthill Resources Ltd. - 30%
YF37509	Huo 9	18526 Yukon Inc. - 70%, Anthill Resources Ltd. - 30%
YF37510	Huo 10	18526 Yukon Inc. - 70%, Anthill Resources Ltd. - 30%
YF37511	Huo 11	18526 Yukon Inc. - 70%, Anthill Resources Ltd. - 30%
YF37512	Huo 12	18526 Yukon Inc. - 70%, Anthill Resources Ltd. - 30%
YF37513	Huo 13	18526 Yukon Inc. - 70%, Anthill Resources Ltd. - 30%
YF37514	Huo 14	18526 Yukon Inc. - 70%, Anthill Resources Ltd. - 30%
YF37515	Huo 15	18526 Yukon Inc. - 70%, Anthill Resources Ltd. - 30%
YF37516	Huo 16	18526 Yukon Inc. - 70%, Anthill Resources Ltd. - 30%
YF37517	Huo 17	18526 Yukon Inc. - 70%, Anthill Resources Ltd. - 30%
YF37518	Huo 18	18526 Yukon Inc. - 70%, Anthill Resources Ltd. - 30%
YF37519	Huo 19	18526 Yukon Inc. - 70%, Anthill Resources Ltd. - 30%
YF37520	Huo 20	18526 Yukon Inc. - 70%, Anthill Resources Ltd. - 30%
YF37521	Huo 21	18526 Yukon Inc. - 70%, Anthill Resources Ltd. - 30%
YF37522	Huo 22	18526 Yukon Inc. - 70%, Anthill Resources Ltd. - 30%
YF37523	Huo 23	18526 Yukon Inc. - 70%, Anthill Resources Ltd. - 30%



<b>Grant Number</b>	<b>Claim Name</b>	<b>Owner</b>
YF37573	Huo 73	18526 Yukon Inc. - 70%, Anthill Resources Ltd. - 30%
YF37574	Huo 74	18526 Yukon Inc. - 70%, Anthill Resources Ltd. - 30%
YF37575	Huo 75	18526 Yukon Inc. - 70%, Anthill Resources Ltd. - 30%
YF37576	Huo 76	18526 Yukon Inc. - 70%, Anthill Resources Ltd. - 30%
YF37577	Huo 77	18526 Yukon Inc. - 70%, Anthill Resources Ltd. - 30%
YF37578	Huo 78	18526 Yukon Inc. - 70%, Anthill Resources Ltd. - 30%
YF37579	Huo 79	18526 Yukon Inc. - 70%, Anthill Resources Ltd. - 30%
YF37580	Huo 80	18526 Yukon Inc. - 70%, Anthill Resources Ltd. - 30%
YF37581	Huo 81	18526 Yukon Inc. - 70%, Anthill Resources Ltd. - 30%
YF37582	Huo 82	18526 Yukon Inc. - 70%, Anthill Resources Ltd. - 30%
YF37583	Huo 83	18526 Yukon Inc. - 70%, Anthill Resources Ltd. - 30%
YF37584	Huo 84	18526 Yukon Inc. - 70%, Anthill Resources Ltd. - 30%
YF37585	Huo 85	18526 Yukon Inc. - 70%, Anthill Resources Ltd. - 30%
YF37586	Huo 86	18526 Yukon Inc. - 70%, Anthill Resources Ltd. - 30%
YF37587	Huo 87	18526 Yukon Inc. - 70%, Anthill Resources Ltd. - 30%
YF37588	Huo 88	18526 Yukon Inc. - 70%, Anthill Resources Ltd. - 30%
YF37589	Huo 89	18526 Yukon Inc. - 70%, Anthill Resources Ltd. - 30%
YF37590	Huo 90	18526 Yukon Inc. - 70%, Anthill Resources Ltd. - 30%
YF37591	Huo 91	18526 Yukon Inc. - 70%, Anthill Resources Ltd. - 30%
YF37592	Huo 92	18526 Yukon Inc. - 70%, Anthill Resources Ltd. - 30%
YF37593	Huo 93	18526 Yukon Inc. - 70%, Anthill Resources Ltd. - 30%
YF37594	Huo 94	18526 Yukon Inc. - 70%, Anthill Resources Ltd. - 30%
YF37595	Huo 95	18526 Yukon Inc. - 70%, Anthill Resources Ltd. - 30%
YF37596	Huo 96	18526 Yukon Inc. - 70%, Anthill Resources Ltd. - 30%
YF37597	Huo 97	18526 Yukon Inc. - 70%, Anthill Resources Ltd. - 30%
YF37598	Huo 98	18526 Yukon Inc. - 70%, Anthill Resources Ltd. - 30%
YF37599	Huo 99	18526 Yukon Inc. - 70%, Anthill Resources Ltd. - 30%
YF37600	Huo 100	18526 Yukon Inc. - 70%, Anthill Resources Ltd. - 30%
YF37601	Huo 101	18526 Yukon Inc. - 70%, Anthill Resources Ltd. - 30%
YF37602	Huo 102	18526 Yukon Inc. - 70%, Anthill Resources Ltd. - 30%
YF37603	Huo 103	18526 Yukon Inc. - 70%, Anthill Resources Ltd. - 30%
YF37604	Huo 104	18526 Yukon Inc. - 70%, Anthill Resources Ltd. - 30%
YF37605	Huo 105	18526 Yukon Inc. - 70%, Anthill Resources Ltd. - 30%
YF37606	Huo 106	18526 Yukon Inc. - 70%, Anthill Resources Ltd. - 30%
YF37607	Huo 107	18526 Yukon Inc. - 70%, Anthill Resources Ltd. - 30%
YF37608	Huo 108	18526 Yukon Inc. - 70%, Anthill Resources Ltd. - 30%
YF37609	Huo 109	18526 Yukon Inc. - 70%, Anthill Resources Ltd. - 30%
YF37610	Huo 110	18526 Yukon Inc. - 70%, Anthill Resources Ltd. - 30%
YF37611	Huo 111	18526 Yukon Inc. - 70%, Anthill Resources Ltd. - 30%
YF37612	Huo 112	18526 Yukon Inc. - 70%, Anthill Resources Ltd. - 30%
YF37613	Huo 113	18526 Yukon Inc. - 70%, Anthill Resources Ltd. - 30%
YF37614	Huo 114	18526 Yukon Inc. - 70%, Anthill Resources Ltd. - 30%
YF37615	Huo 115	18526 Yukon Inc. - 70%, Anthill Resources Ltd. - 30%
YF37616	Huo 116	18526 Yukon Inc. - 70%, Anthill Resources Ltd. - 30%
YF37617	Huo 117	18526 Yukon Inc. - 70%, Anthill Resources Ltd. - 30%
YF37618	Huo 118	18526 Yukon Inc. - 70%, Anthill Resources Ltd. - 30%
YF37619	Huo 119	18526 Yukon Inc. - 70%, Anthill Resources Ltd. - 30%
YF37620	Huo 120	18526 Yukon Inc. - 70%, Anthill Resources Ltd. - 30%
YF37621	Huo 121	18526 Yukon Inc. - 70%, Anthill Resources Ltd. - 30%





<b>Grant Number</b>	<b>Claim Name</b>	<b>Owner</b>
YF37671	Huo 171	18526 Yukon Inc. - 70%, Anthill Resources Ltd. - 30%
YF37672	Huo 172	18526 Yukon Inc. - 70%, Anthill Resources Ltd. - 30%
YF37673	Huo 173	18526 Yukon Inc. - 70%, Anthill Resources Ltd. - 30%
YF37674	Huo 174	18526 Yukon Inc. - 70%, Anthill Resources Ltd. - 30%
YF37675	Huo 175	18526 Yukon Inc. - 70%, Anthill Resources Ltd. - 30%
YF37676	Huo 176	18526 Yukon Inc. - 70%, Anthill Resources Ltd. - 30%
YF37677	Huo 177	18526 Yukon Inc. - 70%, Anthill Resources Ltd. - 30%
YF37678	Huo 178	18526 Yukon Inc. - 70%, Anthill Resources Ltd. - 30%
YF37679	Huo 179	18526 Yukon Inc. - 70%, Anthill Resources Ltd. - 30%
YF37680	Huo 180	18526 Yukon Inc. - 70%, Anthill Resources Ltd. - 30%
YF37681	Huo 181	18526 Yukon Inc. - 70%, Anthill Resources Ltd. - 30%
YF37682	Huo 182	18526 Yukon Inc. - 70%, Anthill Resources Ltd. - 30%
YF37683	Huo 183	18526 Yukon Inc. - 70%, Anthill Resources Ltd. - 30%
YF37684	Huo 184	18526 Yukon Inc. - 70%, Anthill Resources Ltd. - 30%
YF37685	Huo 185	18526 Yukon Inc. - 70%, Anthill Resources Ltd. - 30%
YF37686	Huo 186	18526 Yukon Inc. - 70%, Anthill Resources Ltd. - 30%
YF37687	Huo 187	18526 Yukon Inc. - 70%, Anthill Resources Ltd. - 30%
YF37688	Huo 188	18526 Yukon Inc. - 70%, Anthill Resources Ltd. - 30%
YF37689	Huo 189	18526 Yukon Inc. - 70%, Anthill Resources Ltd. - 30%
YF37690	Huo 190	18526 Yukon Inc. - 70%, Anthill Resources Ltd. - 30%
YF37691	Huo 191	18526 Yukon Inc. - 70%, Anthill Resources Ltd. - 30%
YF37692	Huo 192	18526 Yukon Inc. - 70%, Anthill Resources Ltd. - 30%
YF37693	Huo 193	18526 Yukon Inc. - 70%, Anthill Resources Ltd. - 30%
YF37694	Huo 194	18526 Yukon Inc. - 70%, Anthill Resources Ltd. - 30%
YF37695	Huo 195	18526 Yukon Inc. - 70%, Anthill Resources Ltd. - 30%
YF37696	Huo 196	18526 Yukon Inc. - 70%, Anthill Resources Ltd. - 30%
YF37697	Huo 197	18526 Yukon Inc. - 70%, Anthill Resources Ltd. - 30%
YF37698	Huo 198	18526 Yukon Inc. - 70%, Anthill Resources Ltd. - 30%
YF37699	Huo 199	18526 Yukon Inc. - 70%, Anthill Resources Ltd. - 30%
YF37700	Huo 200	18526 Yukon Inc. - 70%, Anthill Resources Ltd. - 30%
YF37701	Huo 201	18526 Yukon Inc. - 70%, Anthill Resources Ltd. - 30%
YF37702	Huo 202	18526 Yukon Inc. - 70%, Anthill Resources Ltd. - 30%
YF37703	Huo 203	18526 Yukon Inc. - 70%, Anthill Resources Ltd. - 30%
YF37704	Huo 204	18526 Yukon Inc. - 70%, Anthill Resources Ltd. - 30%
YF37705	Huo 205	18526 Yukon Inc. - 70%, Anthill Resources Ltd. - 30%
YF37706	Huo 206	18526 Yukon Inc. - 70%, Anthill Resources Ltd. - 30%
YF37707	Huo 207	18526 Yukon Inc. - 70%, Anthill Resources Ltd. - 30%
YF37708	Huo 208	18526 Yukon Inc. - 70%, Anthill Resources Ltd. - 30%
YF37709	Huo 209	18526 Yukon Inc. - 70%, Anthill Resources Ltd. - 30%
YF37710	Huo 210	18526 Yukon Inc. - 70%, Anthill Resources Ltd. - 30%
YF37711	Huo 211	18526 Yukon Inc. - 70%, Anthill Resources Ltd. - 30%
YF37712	Huo 212	18526 Yukon Inc. - 70%, Anthill Resources Ltd. - 30%
YF37713	Huo 213	18526 Yukon Inc. - 70%, Anthill Resources Ltd. - 30%
YF37714	Huo 214	18526 Yukon Inc. - 70%, Anthill Resources Ltd. - 30%
YF37715	Huo 215	18526 Yukon Inc. - 70%, Anthill Resources Ltd. - 30%
YF37716	Huo 216	18526 Yukon Inc. - 70%, Anthill Resources Ltd. - 30%
YF37717	Huo 217	18526 Yukon Inc. - 70%, Anthill Resources Ltd. - 30%
YF37718	Huo 218	18526 Yukon Inc. - 70%, Anthill Resources Ltd. - 30%
YF37719	Huo 219	18526 Yukon Inc. - 70%, Anthill Resources Ltd. - 30%

<b>Grant Number</b>	<b>Claim Name</b>	<b>Owner</b>
YF37720	Huo 220	18526 Yukon Inc. - 70%, Anthill Resources Ltd. - 30%
YF37721	Huo 221	18526 Yukon Inc. - 70%, Anthill Resources Ltd. - 30%
YF37722	Huo 222	18526 Yukon Inc. - 70%, Anthill Resources Ltd. - 30%
YF37723	Huo 223	18526 Yukon Inc. - 70%, Anthill Resources Ltd. - 30%
YF37724	Huo 224	18526 Yukon Inc. - 70%, Anthill Resources Ltd. - 30%
YF37725	Huo 225	18526 Yukon Inc. - 70%, Anthill Resources Ltd. - 30%
YF37726	Huo 226	18526 Yukon Inc. - 70%, Anthill Resources Ltd. - 30%
YF37727	Huo 227	18526 Yukon Inc. - 70%, Anthill Resources Ltd. - 30%
YF37728	Huo 228	18526 Yukon Inc. - 70%, Anthill Resources Ltd. - 30%
YF37729	Huo 229	18526 Yukon Inc. - 70%, Anthill Resources Ltd. - 30%
YF37730	Huo 230	18526 Yukon Inc. - 70%, Anthill Resources Ltd. - 30%
YF37731	Huo 231	18526 Yukon Inc. - 70%, Anthill Resources Ltd. - 30%
YF37732	Huo 232	18526 Yukon Inc. - 70%, Anthill Resources Ltd. - 30%
YF37733	Huo 233	18526 Yukon Inc. - 70%, Anthill Resources Ltd. - 30%
YF37734	Huo 234	18526 Yukon Inc. - 70%, Anthill Resources Ltd. - 30%
YF37735	Huo 235	18526 Yukon Inc. - 70%, Anthill Resources Ltd. - 30%
YF37736	Huo 236	18526 Yukon Inc. - 70%, Anthill Resources Ltd. - 30%
YF37737	Huo 237	18526 Yukon Inc. - 70%, Anthill Resources Ltd. - 30%
YF37738	Huo 238	18526 Yukon Inc. - 70%, Anthill Resources Ltd. - 30%
YF37739	Huo 239	18526 Yukon Inc. - 70%, Anthill Resources Ltd. - 30%
YF37740	Huo 240	18526 Yukon Inc. - 70%, Anthill Resources Ltd. - 30%
YF37741	Huo 241	18526 Yukon Inc. - 70%, Anthill Resources Ltd. - 30%
YF37742	Huo 242	18526 Yukon Inc. - 70%, Anthill Resources Ltd. - 30%
YF37743	Huo 243	18526 Yukon Inc. - 70%, Anthill Resources Ltd. - 30%
YF37744	Huo 244	18526 Yukon Inc. - 70%, Anthill Resources Ltd. - 30%
YF37745	Huo 245	18526 Yukon Inc. - 70%, Anthill Resources Ltd. - 30%
YF37746	Huo 246	18526 Yukon Inc. - 70%, Anthill Resources Ltd. - 30%
YF37747	Huo 247	18526 Yukon Inc. - 70%, Anthill Resources Ltd. - 30%
YF37748	Huo 248	18526 Yukon Inc. - 70%, Anthill Resources Ltd. - 30%
YF37749	Huo 249	18526 Yukon Inc. - 70%, Anthill Resources Ltd. - 30%
YF37750	Huo 250	18526 Yukon Inc. - 70%, Anthill Resources Ltd. - 30%
YF37751	Huo 251	18526 Yukon Inc. - 70%, Anthill Resources Ltd. - 30%
YF37752	Huo 252	18526 Yukon Inc. - 70%, Anthill Resources Ltd. - 30%
YF37753	Huo 253	18526 Yukon Inc. - 70%, Anthill Resources Ltd. - 30%
YF37754	Huo 254	18526 Yukon Inc. - 70%, Anthill Resources Ltd. - 30%
YF37755	Huo 255	18526 Yukon Inc. - 70%, Anthill Resources Ltd. - 30%
YF37756	Huo 256	18526 Yukon Inc. - 70%, Anthill Resources Ltd. - 30%
YF37757	Huo 257	18526 Yukon Inc. - 70%, Anthill Resources Ltd. - 30%
YF37758	Huo 258	18526 Yukon Inc. - 70%, Anthill Resources Ltd. - 30%
YF37759	Huo 259	18526 Yukon Inc. - 70%, Anthill Resources Ltd. - 30%
YF37760	Huo 260	18526 Yukon Inc. - 70%, Anthill Resources Ltd. - 30%
YF37761	Huo 261	18526 Yukon Inc. - 70%, Anthill Resources Ltd. - 30%
YF37762	Huo 262	18526 Yukon Inc. - 70%, Anthill Resources Ltd. - 30%
YF37763	Huo 263	18526 Yukon Inc. - 70%, Anthill Resources Ltd. - 30%
YF37764	Huo 264	18526 Yukon Inc. - 70%, Anthill Resources Ltd. - 30%
YF37765	Huo 265	18526 Yukon Inc. - 70%, Anthill Resources Ltd. - 30%
YF37766	Huo 266	18526 Yukon Inc. - 70%, Anthill Resources Ltd. - 30%
YF37767	Huo 267	18526 Yukon Inc. - 70%, Anthill Resources Ltd. - 30%
YF37768	Huo 268	18526 Yukon Inc. - 70%, Anthill Resources Ltd. - 30%

<b>Grant Number</b>	<b>Claim Name</b>	<b>Owner</b>
YF37769	Huo 269	18526 Yukon Inc. - 70%, Anthill Resources Ltd. - 30%
YF37770	Huo 270	18526 Yukon Inc. - 70%, Anthill Resources Ltd. - 30%
YF37771	Huo 271	18526 Yukon Inc. - 70%, Anthill Resources Ltd. - 30%
YF37772	Huo 272	18526 Yukon Inc. - 70%, Anthill Resources Ltd. - 30%
YF37773	Huo 273	18526 Yukon Inc. - 70%, Anthill Resources Ltd. - 30%
YF37774	Huo 274	18526 Yukon Inc. - 70%, Anthill Resources Ltd. - 30%
YF37775	Huo 275	18526 Yukon Inc. - 70%, Anthill Resources Ltd. - 30%
YF37776	Huo 276	18526 Yukon Inc. - 70%, Anthill Resources Ltd. - 30%
YF37777	Huo 277	18526 Yukon Inc. - 70%, Anthill Resources Ltd. - 30%
YF37778	Huo 278	18526 Yukon Inc. - 70%, Anthill Resources Ltd. - 30%
YF37779	Huo 279	18526 Yukon Inc. - 70%, Anthill Resources Ltd. - 30%
YF37780	Huo 280	18526 Yukon Inc. - 70%, Anthill Resources Ltd. - 30%
YF37781	Huo 281	18526 Yukon Inc. - 70%, Anthill Resources Ltd. - 30%
YF37782	Huo 282	18526 Yukon Inc. - 70%, Anthill Resources Ltd. - 30%
YF37783	Huo 283	18526 Yukon Inc. - 70%, Anthill Resources Ltd. - 30%
YF37784	Huo 284	18526 Yukon Inc. - 70%, Anthill Resources Ltd. - 30%
YF37785	Huo 285	18526 Yukon Inc. - 70%, Anthill Resources Ltd. - 30%
YF37786	Huo 286	18526 Yukon Inc. - 70%, Anthill Resources Ltd. - 30%
YF37787	Huo 287	18526 Yukon Inc. - 70%, Anthill Resources Ltd. - 30%
YF37788	Huo 288	18526 Yukon Inc. - 70%, Anthill Resources Ltd. - 30%
YF37789	Huo 289	18526 Yukon Inc. - 70%, Anthill Resources Ltd. - 30%
YF37790	Huo 290	18526 Yukon Inc. - 70%, Anthill Resources Ltd. - 30%
YF37791	Huo 291	18526 Yukon Inc. - 70%, Anthill Resources Ltd. - 30%
YF37792	Huo 292	18526 Yukon Inc. - 70%, Anthill Resources Ltd. - 30%
YF37793	Huo 293	18526 Yukon Inc. - 70%, Anthill Resources Ltd. - 30%
YF37794	Huo 294	18526 Yukon Inc. - 70%, Anthill Resources Ltd. - 30%
YF37795	Huo 295	18526 Yukon Inc. - 70%, Anthill Resources Ltd. - 30%
YF37796	Huo 296	18526 Yukon Inc. - 70%, Anthill Resources Ltd. - 30%
YF37797	Huo 297	18526 Yukon Inc. - 70%, Anthill Resources Ltd. - 30%
YF37798	Huo 298	18526 Yukon Inc. - 70%, Anthill Resources Ltd. - 30%
YF37799	Huo 299	18526 Yukon Inc. - 70%, Anthill Resources Ltd. - 30%
YF37800	Huo 300	18526 Yukon Inc. - 70%, Anthill Resources Ltd. - 30%
YF37801	Huo 301	18526 Yukon Inc. - 70%, Anthill Resources Ltd. - 30%
YF37802	Huo 302	18526 Yukon Inc. - 70%, Anthill Resources Ltd. - 30%
YF37803	Huo 303	18526 Yukon Inc. - 70%, Anthill Resources Ltd. - 30%
YF37804	Huo 304	18526 Yukon Inc. - 70%, Anthill Resources Ltd. - 30%
YF37805	Huo 305	18526 Yukon Inc. - 70%, Anthill Resources Ltd. - 30%
YF37806	Huo 306	18526 Yukon Inc. - 70%, Anthill Resources Ltd. - 30%
YF37807	Huo 307	18526 Yukon Inc. - 70%, Anthill Resources Ltd. - 30%
YF37808	Huo 308	18526 Yukon Inc. - 70%, Anthill Resources Ltd. - 30%
YF37809	Huo 309	18526 Yukon Inc. - 70%, Anthill Resources Ltd. - 30%
YF37810	Huo 310	18526 Yukon Inc. - 70%, Anthill Resources Ltd. - 30%
YF37811	Huo 311	18526 Yukon Inc. - 70%, Anthill Resources Ltd. - 30%
YF37812	Huo 312	18526 Yukon Inc. - 70%, Anthill Resources Ltd. - 30%
YF37813	Huo 313	18526 Yukon Inc. - 70%, Anthill Resources Ltd. - 30%
YF37814	Huo 314	18526 Yukon Inc. - 70%, Anthill Resources Ltd. - 30%
YF37815	Huo 315	18526 Yukon Inc. - 70%, Anthill Resources Ltd. - 30%
YF37816	Huo 316	18526 Yukon Inc. - 70%, Anthill Resources Ltd. - 30%
YF37817	Huo 317	18526 Yukon Inc. - 70%, Anthill Resources Ltd. - 30%



<b>Grant Number</b>	<b>Claim Name</b>	<b>Owner</b>
YF37867	Huo 367	18526 Yukon Inc. - 70%, Anthill Resources Ltd. - 30%
YF37868	Huo 368	18526 Yukon Inc. - 70%, Anthill Resources Ltd. - 30%
YF37869	Huo 369	18526 Yukon Inc. - 70%, Anthill Resources Ltd. - 30%
YF37870	Huo 370	18526 Yukon Inc. - 70%, Anthill Resources Ltd. - 30%
YF37871	Huo 371	18526 Yukon Inc. - 70%, Anthill Resources Ltd. - 30%
YF37872	Huo 372	18526 Yukon Inc. - 70%, Anthill Resources Ltd. - 30%
YF37873	Huo 373	18526 Yukon Inc. - 70%, Anthill Resources Ltd. - 30%
YF37874	Huo 374	18526 Yukon Inc. - 70%, Anthill Resources Ltd. - 30%
YF37875	Huo 375	18526 Yukon Inc. - 70%, Anthill Resources Ltd. - 30%
YF37876	Huo 376	18526 Yukon Inc. - 70%, Anthill Resources Ltd. - 30%
YF37877	Huo 377	18526 Yukon Inc. - 70%, Anthill Resources Ltd. - 30%
YF37878	Huo 378	18526 Yukon Inc. - 70%, Anthill Resources Ltd. - 30%
YF37879	Huo 379	18526 Yukon Inc. - 70%, Anthill Resources Ltd. - 30%
YF37880	Huo 380	18526 Yukon Inc. - 70%, Anthill Resources Ltd. - 30%
YF37881	Huo 381	18526 Yukon Inc. - 70%, Anthill Resources Ltd. - 30%
YF37882	Huo 382	18526 Yukon Inc. - 70%, Anthill Resources Ltd. - 30%
YF37883	Huo 383	18526 Yukon Inc. - 70%, Anthill Resources Ltd. - 30%
YF37884	Huo 384	18526 Yukon Inc. - 70%, Anthill Resources Ltd. - 30%
YF37885	Huo 385	18526 Yukon Inc. - 70%, Anthill Resources Ltd. - 30%
YF37886	Huo 386	18526 Yukon Inc. - 70%, Anthill Resources Ltd. - 30%
YF37887	Huo 387	18526 Yukon Inc. - 70%, Anthill Resources Ltd. - 30%
YF37888	Huo 388	18526 Yukon Inc. - 70%, Anthill Resources Ltd. - 30%
YF37889	Huo 389	18526 Yukon Inc. - 70%, Anthill Resources Ltd. - 30%
YF37890	Huo 390	18526 Yukon Inc. - 70%, Anthill Resources Ltd. - 30%
YF37891	Huo 391	18526 Yukon Inc. - 70%, Anthill Resources Ltd. - 30%
YF37892	Huo 392	18526 Yukon Inc. - 70%, Anthill Resources Ltd. - 30%
YF37893	Huo 393	18526 Yukon Inc. - 70%, Anthill Resources Ltd. - 30%
YF37894	Huo 394	18526 Yukon Inc. - 70%, Anthill Resources Ltd. - 30%
YF37895	Huo 395	18526 Yukon Inc. - 70%, Anthill Resources Ltd. - 30%
YF37896	Huo 396	18526 Yukon Inc. - 70%, Anthill Resources Ltd. - 30%
YF37897	Huo 397	18526 Yukon Inc. - 70%, Anthill Resources Ltd. - 30%
YF37898	Huo 398	18526 Yukon Inc. - 70%, Anthill Resources Ltd. - 30%
YF37899	Huo 399	18526 Yukon Inc. - 70%, Anthill Resources Ltd. - 30%
YF37900	Huo 400	18526 Yukon Inc. - 70%, Anthill Resources Ltd. - 30%
YF37901	Huo 401	18526 Yukon Inc. - 70%, Anthill Resources Ltd. - 30%
YF37902	Huo 402	18526 Yukon Inc. - 70%, Anthill Resources Ltd. - 30%
YF37903	Huo 403	18526 Yukon Inc. - 70%, Anthill Resources Ltd. - 30%
YF37904	Huo 404	18526 Yukon Inc. - 70%, Anthill Resources Ltd. - 30%
YF37905	Huo 405	18526 Yukon Inc. - 70%, Anthill Resources Ltd. - 30%
YF37906	Huo 406	18526 Yukon Inc. - 70%, Anthill Resources Ltd. - 30%
YF37907	Huo 407	18526 Yukon Inc. - 70%, Anthill Resources Ltd. - 30%
YF37908	Huo 408	18526 Yukon Inc. - 70%, Anthill Resources Ltd. - 30%
YF37909	Huo 409	18526 Yukon Inc. - 70%, Anthill Resources Ltd. - 30%
YF37910	Huo 410	18526 Yukon Inc. - 70%, Anthill Resources Ltd. - 30%
YF37911	Huo 411	18526 Yukon Inc. - 70%, Anthill Resources Ltd. - 30%
YF37912	Huo 412	18526 Yukon Inc. - 70%, Anthill Resources Ltd. - 30%
YF37913	Huo 413	18526 Yukon Inc. - 70%, Anthill Resources Ltd. - 30%
YF37914	Huo 414	18526 Yukon Inc. - 70%, Anthill Resources Ltd. - 30%
YF37915	Huo 415	18526 Yukon Inc. - 70%, Anthill Resources Ltd. - 30%



<b>Grant Number</b>	<b>Claim Name</b>	<b>Owner</b>
YF37965	Huo 465	18526 Yukon Inc. - 70%, Anthill Resources Ltd. - 30%
YF37966	Huo 466	18526 Yukon Inc. - 70%, Anthill Resources Ltd. - 30%
YF37967	Huo 467	18526 Yukon Inc. - 70%, Anthill Resources Ltd. - 30%
YF37968	Huo 468	18526 Yukon Inc. - 70%, Anthill Resources Ltd. - 30%
YF37969	Huo 469	18526 Yukon Inc. - 70%, Anthill Resources Ltd. - 30%
YF37970	Huo 470	18526 Yukon Inc. - 70%, Anthill Resources Ltd. - 30%
YF37971	Huo 471	18526 Yukon Inc. - 70%, Anthill Resources Ltd. - 30%
YF37972	Huo 472	18526 Yukon Inc. - 70%, Anthill Resources Ltd. - 30%
YF37973	Huo 473	18526 Yukon Inc. - 70%, Anthill Resources Ltd. - 30%
YF37974	Huo 474	18526 Yukon Inc. - 70%, Anthill Resources Ltd. - 30%
YF37975	Huo 475	18526 Yukon Inc. - 70%, Anthill Resources Ltd. - 30%
YF37976	Huo 476	18526 Yukon Inc. - 70%, Anthill Resources Ltd. - 30%
YF37977	Huo 477	18526 Yukon Inc. - 70%, Anthill Resources Ltd. - 30%
YF37978	Huo 478	18526 Yukon Inc. - 70%, Anthill Resources Ltd. - 30%
YF37979	Huo 479	18526 Yukon Inc. - 70%, Anthill Resources Ltd. - 30%
YF37980	Huo 480	18526 Yukon Inc. - 70%, Anthill Resources Ltd. - 30%
YF37981	Huo 481	18526 Yukon Inc. - 70%, Anthill Resources Ltd. - 30%
YF37982	Huo 482	18526 Yukon Inc. - 70%, Anthill Resources Ltd. - 30%
YF37983	Huo 483	18526 Yukon Inc. - 70%, Anthill Resources Ltd. - 30%
YF37984	Huo 484	18526 Yukon Inc. - 70%, Anthill Resources Ltd. - 30%
YF37985	Huo 485	18526 Yukon Inc. - 70%, Anthill Resources Ltd. - 30%
YF37986	Huo 486	18526 Yukon Inc. - 70%, Anthill Resources Ltd. - 30%
YF37987	Huo 487	18526 Yukon Inc. - 70%, Anthill Resources Ltd. - 30%
YF37988	Huo 488	18526 Yukon Inc. - 70%, Anthill Resources Ltd. - 30%
YF37989	Huo 489	18526 Yukon Inc. - 70%, Anthill Resources Ltd. - 30%
YF37990	Huo 490	18526 Yukon Inc. - 70%, Anthill Resources Ltd. - 30%
YF37991	Huo 491	18526 Yukon Inc. - 70%, Anthill Resources Ltd. - 30%
YF37992	Huo 492	18526 Yukon Inc. - 70%, Anthill Resources Ltd. - 30%
YF37993	Huo 493	18526 Yukon Inc. - 70%, Anthill Resources Ltd. - 30%
YF37994	Huo 494	18526 Yukon Inc. - 70%, Anthill Resources Ltd. - 30%
YF37995	Huo 495	18526 Yukon Inc. - 70%, Anthill Resources Ltd. - 30%
YF37996	Huo 496	18526 Yukon Inc. - 70%, Anthill Resources Ltd. - 30%
YF37997	Huo 497	18526 Yukon Inc. - 70%, Anthill Resources Ltd. - 30%
YF37998	Huo 498	18526 Yukon Inc. - 70%, Anthill Resources Ltd. - 30%
YF37999	Huo 499	18526 Yukon Inc. - 70%, Anthill Resources Ltd. - 30%
YF38000	Huo 500	18526 Yukon Inc. - 70%, Anthill Resources Ltd. - 30%
YF38001	Huo 501	18526 Yukon Inc. - 70%, Anthill Resources Ltd. - 30%
YF38002	Huo 502	18526 Yukon Inc. - 70%, Anthill Resources Ltd. - 30%
YF38003	Huo 503	18526 Yukon Inc. - 70%, Anthill Resources Ltd. - 30%
YF38004	Huo 504	18526 Yukon Inc. - 70%, Anthill Resources Ltd. - 30%
YF38005	Huo 505	18526 Yukon Inc. - 70%, Anthill Resources Ltd. - 30%
YF38006	Huo 506	18526 Yukon Inc. - 70%, Anthill Resources Ltd. - 30%
YF38007	Huo 507	18526 Yukon Inc. - 70%, Anthill Resources Ltd. - 30%
YF38008	Huo 508	18526 Yukon Inc. - 70%, Anthill Resources Ltd. - 30%
YF38009	Huo 509	18526 Yukon Inc. - 70%, Anthill Resources Ltd. - 30%
YF38010	Huo 510	18526 Yukon Inc. - 70%, Anthill Resources Ltd. - 30%
YF38011	Huo 511	18526 Yukon Inc. - 70%, Anthill Resources Ltd. - 30%
YF38012	Huo 512	18526 Yukon Inc. - 70%, Anthill Resources Ltd. - 30%
YF38013	Huo 513	18526 Yukon Inc. - 70%, Anthill Resources Ltd. - 30%



<b>Grant Number</b>	<b>Claim Name</b>	<b>Owner</b>
YF38014	Huo 514	18526 Yukon Inc. - 70%, Anthill Resources Ltd. - 30%
YF38015	Huo 515	18526 Yukon Inc. - 70%, Anthill Resources Ltd. - 30%
YF38016	Huo 516	18526 Yukon Inc. - 70%, Anthill Resources Ltd. - 30%
YF38017	Huo 517	18526 Yukon Inc. - 70%, Anthill Resources Ltd. - 30%
YF38018	Huo 518	18526 Yukon Inc. - 70%, Anthill Resources Ltd. - 30%
YF38019	Huo 519	18526 Yukon Inc. - 70%, Anthill Resources Ltd. - 30%
YF38020	Huo 520	18526 Yukon Inc. - 70%, Anthill Resources Ltd. - 30%
YF38021	Huo 521	18526 Yukon Inc. - 70%, Anthill Resources Ltd. - 30%
YF38022	Huo 522	18526 Yukon Inc. - 70%, Anthill Resources Ltd. - 30%
YF38023	Huo 523	18526 Yukon Inc. - 70%, Anthill Resources Ltd. - 30%
YF38024	Huo 524	18526 Yukon Inc. - 70%, Anthill Resources Ltd. - 30%
YF38025	Huo 525	18526 Yukon Inc. - 70%, Anthill Resources Ltd. - 30%
YF38026	Huo 526	18526 Yukon Inc. - 70%, Anthill Resources Ltd. - 30%
YF38027	Huo 527	18526 Yukon Inc. - 70%, Anthill Resources Ltd. - 30%
YF38028	Huo 528	18526 Yukon Inc. - 70%, Anthill Resources Ltd. - 30%
YF38029	Huo 529	18526 Yukon Inc. - 70%, Anthill Resources Ltd. - 30%
YF38030	Huo 530	18526 Yukon Inc. - 70%, Anthill Resources Ltd. - 30%
YF38031	Huo 531	18526 Yukon Inc. - 70%, Anthill Resources Ltd. - 30%
YF38032	Huo 532	18526 Yukon Inc. - 70%, Anthill Resources Ltd. - 30%
YF38033	Huo 533	18526 Yukon Inc. - 70%, Anthill Resources Ltd. - 30%
YF38034	Huo 534	18526 Yukon Inc. - 70%, Anthill Resources Ltd. - 30%
YF38035	Huo 535	18526 Yukon Inc. - 70%, Anthill Resources Ltd. - 30%
YF38036	Huo 536	18526 Yukon Inc. - 70%, Anthill Resources Ltd. - 30%
YF38037	Huo 537	18526 Yukon Inc. - 70%, Anthill Resources Ltd. - 30%
YF38038	Huo 538	18526 Yukon Inc. - 70%, Anthill Resources Ltd. - 30%
YF38039	Huo 539	18526 Yukon Inc. - 70%, Anthill Resources Ltd. - 30%
YF38040	Huo 540	18526 Yukon Inc. - 70%, Anthill Resources Ltd. - 30%
YF38041	Huo 541	18526 Yukon Inc. - 70%, Anthill Resources Ltd. - 30%
YF38042	Huo 542	18526 Yukon Inc. - 70%, Anthill Resources Ltd. - 30%
YF38043	Huo 543	18526 Yukon Inc. - 70%, Anthill Resources Ltd. - 30%
YF38044	Huo 544	18526 Yukon Inc. - 70%, Anthill Resources Ltd. - 30%
YF38045	Huo 545	18526 Yukon Inc. - 70%, Anthill Resources Ltd. - 30%
YF38046	Huo 546	18526 Yukon Inc. - 70%, Anthill Resources Ltd. - 30%
YF38047	Huo 547	18526 Yukon Inc. - 70%, Anthill Resources Ltd. - 30%
YF38048	Huo 548	18526 Yukon Inc. - 70%, Anthill Resources Ltd. - 30%
YF38049	Huo 549	18526 Yukon Inc. - 70%, Anthill Resources Ltd. - 30%
YF38050	Huo 550	18526 Yukon Inc. - 70%, Anthill Resources Ltd. - 30%
YF38051	Huo 551	18526 Yukon Inc. - 70%, Anthill Resources Ltd. - 30%
YF38052	Huo 552	18526 Yukon Inc. - 70%, Anthill Resources Ltd. - 30%
YF38053	Huo 553	18526 Yukon Inc. - 70%, Anthill Resources Ltd. - 30%
YF38054	Huo 554	18526 Yukon Inc. - 70%, Anthill Resources Ltd. - 30%
YF38055	Huo 555	18526 Yukon Inc. - 70%, Anthill Resources Ltd. - 30%
YF38056	Huo 556	18526 Yukon Inc. - 70%, Anthill Resources Ltd. - 30%
YF38057	Huo 557	18526 Yukon Inc. - 70%, Anthill Resources Ltd. - 30%
YF38058	Huo 558	18526 Yukon Inc. - 70%, Anthill Resources Ltd. - 30%
YF38059	Huo 559	18526 Yukon Inc. - 70%, Anthill Resources Ltd. - 30%
YF38060	Huo 560	18526 Yukon Inc. - 70%, Anthill Resources Ltd. - 30%
YF38139	Niao 79	18526 Yukon Inc. - 70%, Anthill Resources Ltd. - 30%
YF38141	Niao 81	18526 Yukon Inc. - 70%, Anthill Resources Ltd. - 30%

<b>Grant Number</b>	<b>Claim Name</b>	<b>Owner</b>
YF38142	Niao 82	18526 Yukon Inc. - 70%, Anthill Resources Ltd. - 30%
YF38143	Niao 83	18526 Yukon Inc. - 70%, Anthill Resources Ltd. - 30%
YF38144	Niao 84	18526 Yukon Inc. - 70%, Anthill Resources Ltd. - 30%
YF38145	Niao 85	18526 Yukon Inc. - 70%, Anthill Resources Ltd. - 30%
YF38146	Niao 86	18526 Yukon Inc. - 70%, Anthill Resources Ltd. - 30%
YF38147	Niao 87	18526 Yukon Inc. - 70%, Anthill Resources Ltd. - 30%
YF38187	Niao 127	18526 Yukon Inc. - 70%, Anthill Resources Ltd. - 30%
YF38188	Niao 128	18526 Yukon Inc. - 70%, Anthill Resources Ltd. - 30%
YF38189	Niao 129	18526 Yukon Inc. - 70%, Anthill Resources Ltd. - 30%
YF38190	Niao 130	18526 Yukon Inc. - 70%, Anthill Resources Ltd. - 30%
YF38191	Niao 131	18526 Yukon Inc. - 70%, Anthill Resources Ltd. - 30%
YF38192	Niao 132	18526 Yukon Inc. - 70%, Anthill Resources Ltd. - 30%
YF38227	Niao 167	18526 Yukon Inc. - 70%, Anthill Resources Ltd. - 30%
YF38228	Niao 168	18526 Yukon Inc. - 70%, Anthill Resources Ltd. - 30%
YF38229	Niao 169	18526 Yukon Inc. - 70%, Anthill Resources Ltd. - 30%
YF38230	Niao 170	18526 Yukon Inc. - 70%, Anthill Resources Ltd. - 30%
YF38231	Niao 171	18526 Yukon Inc. - 70%, Anthill Resources Ltd. - 30%
YF38232	Niao 172	18526 Yukon Inc. - 70%, Anthill Resources Ltd. - 30%
YF38233	Niao 173	18526 Yukon Inc. - 70%, Anthill Resources Ltd. - 30%
YF38234	Niao 174	18526 Yukon Inc. - 70%, Anthill Resources Ltd. - 30%

# ALS LABORATORY GROUP

ALS Canada Ltd. 2103 Dollarton Hwy North Vancouver BC V7H 0A7  
T: 604-984-0221  [www.alsglobal.com](http://www.alsglobal.com)

## TRANSACTION APPROVED - THANK YOU

### Payment Details

**Transaction Type:** PURCHASE

**Transaction Amount:** \$26725.49 (CAD)

**Order ID:** mvt6770335355

**Card Num:** \*\*\*\* \* 1553

**Card Type:** MC

**Resp Code - ISO Code:** 027 - 01

**Auth Code:** 07466Z

**Reference Num:** 660659640017710830 M

**Date/Time:** Sep 05 2019 10:09AM

### SIGNATURE

Cardholder will pay card issuer above amount pursuant to Cardholder Agreement

### Item Details

Description	Product Code	Quantity	Price
FOR WH19207341		1	\$4451.64
FOR WH19207348		1	\$434.07
FOR WH19207353		1	\$6988.74
FOR WH19207372		1	\$6918.49
FOR WH19207397		1	\$7932.55

**Total CAD:** \$26725.49

### Customer Details

**Customer ID:** YUKOIN

**Email Address:**

**Note:**

### Address Details

#### Billing

Ronald Berdahl

#### Shipping

# ALS LABORATORY GROUP

ALS Canada Ltd. 2103 Dollarton Hwy North Vancouver BC V7H 0A7  
T: 604-984-0221  [www.alsglobal.com](http://www.alsglobal.com)

## TRANSACTION APPROVED - THANK YOU

### Payment Details

**Transaction Type:** REFUND

**Transaction Amount:** \$37.96 (CAD)

**Order ID:** mvt6770335355

**Card Num:** \*\*\*\* \* 1553

**Card Type:** MC

**Resp Code - ISO Code:** 027 - 01

**Auth Code:** 740232

**Reference Num:** 660659640017810250 M

**Date/Time:** Sep 17 2019 11:12AM

### SIGNATURE

### Item Details

Description	Product Code	Quantity	Price
FOR WH19207341		1	\$4451.64
FOR WH19207348		1	\$434.07
FOR WH19207353		1	\$6988.74
FOR WH19207372		1	\$6918.49
FOR WH19207397		1	\$7932.55
		<b>Total CAD:</b>	<b>\$37.96</b>

### Customer Details

**Customer ID:** YUKOIN

**Email Address:**

**Note:**

### Address Details

#### Billing

Ronald Berdahl

#### Shipping

# STATEMENT

**REMIT TO:**

ALS Canada Ltd.  
2103 Dollarton Hwy  
North Vancouver, BC V7H 0A7  
Tel: (604) 984-0221 Fax: (604) 984-1809  
Queries: accounting.canusa@alsglobal.com

# REFUNDED

**18526 Yukon Inc**  
**Ron Berdahl**  
**Box 11250**  
**Whitehorse, YT Y1A 6N4**  
**Canada**

Statement Date: 17-Sep-2019

Account Number: YUKOIN

Page: 1

Document	Date	Trsx Type	Your PO NO.	Work Order	Project No.	Amount	Balance
MC07466Z_	09/05/19	Payment		MC PAYMENT FOR W		-6,988.74	-6,988.74
4861344	09/11/19	Invoice		WH19207353	Elnarson 2019	6,950.78	-37.96

Statement Balance (CAD)

-37.96

Statement Aging:

Days old:	Current	31-60 Days	61-90 Days	Over 90 Days
Aged amounts:	-37.96	0.00	0.00	0.00



# HORIZON HELICOPTERS

**Invoice 5432237**  
**2019-09-16**

**Horizon Helicopters**  
20 Electra Crescent  
Whitehorse, YT Y1A 0M7  
Canada  
Phone (867) 633-6044  
cole@horizonhelicopters.ca

**Sold to**  
18526 Yukon Inc.

Attn:  
scott.berdahl@gmail.com  
rsberdahl@gmail.com

**Job name** CAMP MOVES  
\*B3E sub in for SD2.

Quantity	Unit Price	Description	Amount
2.9 Hours	\$1,650.00	C-GPFH (AS350B2-SD2) Flight Report #57858 on 2019-08-06	\$4,785.00
255	\$1.60	FR#57858 Item: Fuel Mayo	\$408.00
1.7 Hours	\$1,650.00	C-GHZV (AS350B3) Flight Report #58320 on 2019-08-12	\$2,805.00
2.4 Hours	\$1,650.00	C-GHZV (AS350B3) Flight Report #58512 on 2019-08-13	\$3,960.00
<b>Subtotal</b>			<b>\$11,958.00</b>
<b>Adjustments</b>			
275 L	\$2.69	DFR#58320 - Fuel (Camp)	<b>\$739.75</b>
445 L	\$2.69	DFR#58512 - Fuel Camp	<b>\$1,197.05</b>
<b>Subtotal</b>			<b>\$1,936.80</b>
<b>Pre Tax</b>			<b>\$13,894.80</b>
<b>Tax (5% )</b>			<b>\$694.74</b>
<b>PAY THIS AMOUNT</b>			<b>\$14,589.54</b>

Payment due within 30 days of invoice date. GST # 881858716 RT0001 Interest will be charged on overdue accounts at a rate of 2% per Month (24% per Annum) \*Confidential Contract



# HORIZON HELICOPTERS

**Daily Flight Report 57858**  
**2019-08-06**

**Horizon Helicopters**  
20 Electra Crescent  
Whitehorse, YT Y1A 0M7  
Canada  
Phone (867) 633-6044  
cole@horizonhelicopters.ca

**Sold To:**  
18526 Yukon Inc.

Attn:  
scott.berdahl@gmail.com  
rfberdahl@gmail.com

**Client** Scott Berdahl  
**Job Name** CAMP MOVES  
**Aircraft Ident** C-GPFH  
**TDG** no

**Job Details**

Leg Description	Up Time	Down Time	Total
Leg #1 Rau to Mayo - Rau - Mayo	0935	1015	0.6
Leg #2 (3 Pax) Mayo - Einarson - Nadaleen to Rau - Drop crews at Einarson, refuel in Nadaleen, return to Rau Fuel Mayo: 255L @ \$1.60 = <b>\$408.00</b>	1045	1215	2.3
<b>Billable Flight Report Hours</b>			<b>Total 2.9</b>

**Flight Details**

Rau - Mayo - Einarson - Nadaleen - Rau

**Crew**

**PIC:** Ammon Hoefs

**Passengers: 3**

**\*\*\* Flight Report Unsigned \*\*\***

\*Thank you and we look forward to flying with you again.



# HORIZON HELICOPTERS

**Daily Flight Report 58320**  
**2019-08-12**

**Horizon Helicopters**  
20 Electra Crescent  
Whitehorse, YT Y1A 0M7  
Canada  
Phone (867) 633-6044  
cole@horizonhelicopters.ca

**Sold To:**  
18526 Yukon Inc.  
  
Attn:  
scott.berdahl@gmail.com  
rfberdahl@gmail.com

**Client** Scott Berdahl  
**Job Name** CAMP MOVES  
**Aircraft Ident** C-GHZV  
**TDG** no

**Job Details**

**Flight Details**

**Crew**  
**PIC:** Chris Perry  
**Passengers: 0**

**\*\*\* Flight Report Unsigned \*\*\***

<b>Leg Description</b>	<b>Up Time</b>	<b>Down Time</b>	<b>Total</b>
Leg #1 Cantex to Rackla for fuel - 275 l of Cantex fuel from Rackla strip	0555	0608	0.2
Leg #2 Rackla to scott camp -	0635	0704	0.5
Leg #3 (3 Pax) bump Scott old camp-Scott new camp - Scott old camp samples to Rackla -	0713	0815	1
<b>Billable Flight Report Hours</b>		<b>Total</b>	<b>1.7</b>

\*Thank you and we look forward to flying with you again.





# HORIZON HELICOPTERS

**Daily Flight Report 58512**  
**2019-08-13**

**Horizon Helicopters**  
20 Electra Crescent  
Whitehorse, YT Y1A 0M7  
Canada  
Phone (867) 633-6044  
cole@horizonhelicopters.ca

**Sold To:**  
18526 Yukon Inc.  
  
Attn:  
scott.berdahl@gmail.com  
rfberdahl@gmail.com

**Client** Scott Berdahl  
**Job Name** CAMP MOVES  
**Aircraft Ident** C-GHZV  
**TDG** no

**Job Details**

**Flight Details**

**Crew**  
**PIC:** Chris Perry  
**Passengers: 0**

**\*\*\* Flight Report Unsigned \*\*\***

Leg Description	Up Time	Down Time	Total
Leg #1 cantex to rackla fuel - 445l of cantex drum fuel from rackla strip	1017	1038	0.3
Leg #2 rackla to scott camp -	1049	1143	0.9
Leg #3 (3 Pax) scott camp to rackla -	1206	1258	0.9
Leg #4 rackla to cantex -	1319	1342	0.3
<b>Billable Flight Report Hours</b>		<b>Total</b>	<b>2.4</b>

\*Thank you and we look forward to flying with you again.

0614

DATE August 16, 2019

TO Steve Rennalls

FOR Emerson soil  
sampling\$2700 (9 bags @ \$300)  
\$504 = before

CHEQUE AMOUNT	THIS CHECK	\$3204 - 36
PST AMOUNT	THIS CHECK	.
HST / GST AMOUNT	THIS CHECK	
BUSINESS NUMBER	OTHER TRANSACTION OR BANK BALANCE	

 TAX DEDUCTIBLE

0615

DATE August 16, 2019

TO Evan Harris

FOR Emerson soil  
sampling9 days @  
\$300/day  
= \$2700

CHEQUE AMOUNT	THIS CHECK	\$2700
PST AMOUNT	THIS CHECK	
HST / GST AMOUNT	THIS CHECK	
BUSINESS NUMBER	OTHER TRANSACTION OR BANK BALANCE	

 TAX DEDUCTIBLE

0616

DATE 26 Aug 2019

TO Scott Birdal

FOR 154245  
wage 4400

CHEQUE AMOUNT	THIS CHECK	5942.44
PST AMOUNT	THIS CHECK	
HST / GST AMOUNT	THIS CHECK	
BUSINESS NUMBER	OTHER TRANSACTION OR BANK BALANCE	

 TAX DEDUCTIBLE

0617

DATE Sept 30 2019

TO Horizon Heli

FOR Emerson project

CHEQUE AMOUNT	THIS CHECK	
PST AMOUNT	THIS CHECK	14,589.57
HST / GST AMOUNT	THIS CHECK	
BUSINESS NUMBER	OTHER TRANSACTION OR BANK BALANCE	

 TAX DEDUCTIBLE

# ALKAN AIR LTD.

105 LODESTAR LANE WHITEHORSE YT Y1A 6E6

Phone - Whitehorse 867-668-2107 | Nanaimo 250-924-2107 Email - [accounting@alkanair.com](mailto:accounting@alkanair.com)

CASH CHARTER

Contact:

Phone:

Customer PO:

Flight Date: August 13, 2019

Invoice Num: 010150

Invoice Date: August 13, 2019

Aircraft	Departure	Time	Arrival	Time	ATE
CFAKV	AK Rackla	14:41	YMA Mayo, YT	15:21	0:40

## Comments

SCOTT BERDAHL  
BOX 11250  
WHITEHORSE, YT  
Y1A 6N4  
867-668-4963

## Itemized Charges

	PST	HST	Prov	GST	Charge
Mileage Charges of 95 Miles @ \$11.75/mile				✓	\$1116.25

<b>Sub Total:</b>	\$1,116.25
PST:	\$0.00
HST:	\$0.00
GST (5%):	\$55.81
<b>Total:</b>	\$1,172.06

GST/HST# R100139625

Terms: Net 30 Days

PAYABLE ON RECEIPT

\*\* INVOICES OVER 30 DAYS SUBJECTED TO 2% MONTHLY INTEREST CHARGE

FUEL MILEAGE INCREASE DUE TO MARKET PRICES

PD MC Sent 12  
CC

**ALKAN AIR LTD. Passenger Manifest**  
**CFAKV - C208**

**Flight No:** 13246  
**Flight Date:** Aug 13, 2019

Customer	
CASH CHARTER	

Flight Leg Details						
Leg #	Departure Airport	Arrival Airport	ETE	Local Dep/Arr	UTC Dep/Arr	Pax #
1	AK - Rackla 2019-08-13	YMA - Mayo, YT 2019-08-13	0:31	14:41 - 15:12	14:41 - 15:12	3

Passenger Details			
Passenger Name	Company	RAK	YMA
Berdahl, Scott	CASH CHARTER	<input checked="" type="checkbox"/>	<input type="checkbox"/>
Harris, Evan	CASH CHARTER	<input checked="" type="checkbox"/>	<input type="checkbox"/>
RENOLDS, STEVE	CASH CHARTER	<input checked="" type="checkbox"/>	<input type="checkbox"/>
TOTAL:			3