

**BANYAN GOLD CORP.**

**YUKON MINERAL EXPLORATION PROGRAM (YMEP #20-015) FINAL  
REPORT FOR A 2020 TARGET EVALUATION PROGRAM ON THE NITRA  
PROPERTY, YUKON**

Located in the Mayo Mining District  
7077650N, 448400E (NAD 83, UTM Zone 8)  
*NTS Maps: 115P16*  
*Yukon Territory*

Prepared for:  
Banyan Gold  
910 - 1050 West Pender Street  
Vancouver, BC  
Canada V6E 3S7

Prepared by:  
Paul Gray, P.GEO, V.P. Exploration, Banyan Gold Corp.  
James Thom, Exploration Manager, Banyan Gold Corp.  
Shantel Turna, Junior Geologist, Banyan Gold Corp.

January 2021

## Table of Contents

Table of Figures .....	3
1. Introduction .....	4
1. Project Location .....	7
1.1. Name of area.....	7
1.2. Project location identification.....	7
2. Claims.....	7
3. Access.....	9
4. Property History.....	9
5.1 Dan Klippert <i>1994-2002</i> .....	9
5.2 Breakaway Exploration <i>2012</i> .....	14
5. Regional Geology .....	16
6. Property Geology .....	16
7. Deposit Type and Mineralization .....	18
8. 2020 Exploration Program .....	18
8.1. Soil Sampling.....	19
8.1.1. XRF Results.....	19
8.1.2. Lab Results .....	19
8.2. Discussion of Results.....	25
9. Conclusion.....	27
10. Recommendations .....	27
11. Statement of Costs.....	28
12. References .....	29
13. Statement of Qualification.....	30

## Table of Figures

Figure 1 Nitra Property Location within the Yukon .....	6
Figure 2 Nitra Property Claims Map Displaying Grant Numbers .....	8
Figure 3 Location of Dan Kippert's Placer Test Pits and Soil Samples.....	11
Figure 4 Location of Dan Kilppert's Soil Samples Showing Au Assay Results .....	12
Figure 5 Location of Dan Klippert's Soil Samples Showing As Assay Results.....	13
Figure 6 Location of all Historic Soil Samples Across the Nitra Property.....	15
Figure 7 Regional Geology Map Showing Major Rock Types and Structures, also Showing Active Operators.....	17
Figure 8 Location of Banyan's 2020 Soil Samples Displayed with Former Historic Sampling Sites .....	21
Figure 9 As-in-Soil XRF Results with Au-in-Soil Assay Results.....	22
Figure 10 Pb-in-Soil XRF Results with Au-in-Soil Assay Results.....	23
Figure 11 Zn-in-Soil XRF Results with Au-in-Soil Assay Results.....	24
Figure 12 XRF vs. Lab Results .....	26

## 1. Introduction

This report describes the results of the 2020 Target Evaluation YMEP supported exploration program on the SSD and NTS quartz claims (“Nitra Property”). The objective of the 2020 exploration program on the Nitra Property was to follow up on historic ridge and spur soil survey lines by carrying out a soil grid based geochemical survey and evaluate the mineralized trends for future work.

The 2020 exploration program was successful in completing this objective and culminated with the collection and XRF-analysis of 4,287 soil samples. From the resulting anomalous As, Pb and Zn trends 590 samples were selected for laboratory multi-element ICP analysis.

The Nitra Property represents an early stage highly prospective intrusion-related gold target located within the Seattle Creek Map area (115 P/16) of the McQuesten River Region. The Nitra Property is located approximately 30 km northwest of the Village of Mayo, YT within the Mayo Mining District. The property was staked in 2019, by Banyan Gold Corporation (“Banyan”), after the area was identified as an underexplored region with potential host similar styles of mineralization as seen on the AurMac Property.

The McQuesten River Region has numerous mineral occurrences, a long history of mining and mineral exploration and good potential for further discoveries. Known mineral deposit types include: 1) syngenetic stratabound barite mineralization of the Earn Group; 2) magmatic-hydrothermal veins; skarn replacement; country-rock-hosted veins, breccias, structurally controlled alteration zones and Elsa-Keno Hill vein-faults thought to be genetically associated with the Tombstone intrusions; 3) skarns, breccias, and veins thought to be genetically associated with the McQuesten intrusions; and 4) breccias of unknown age and association.

Regional scale bedrock mapping of the Seattle Creek Map areas compiled by Murphy and Heon (1996) and Murphy (1996) indicates that the ground covered by the Nitra Property is underlain by Late Precambrian to Middle Jurassic rocks that were deposited in a deep-water, offshelf depositional environment during the formation of the northern Cordilleran continental margin. The sequences of sedimentary rocks, deposited from the Late Cambrian to Middle Devonian, are known as the Selwyn Basin succession. The oldest strata of the Selwyn Basin, the Hyland Group (Late Proterozoic to Cambrian), are turbiditic siliciclastic sedimentary rocks with minor limestone and maroon argillite, overlain by a Cambrian to Middle Devonian succession of dark colored siltstone (Gull Lake Formation), thin discontinuous white limestone (Rabbitkettle Formation), dark siltstone, argillite and chert (Duo Lake Formation) and green cherty argillite (Steel Formation). Dark clastic and rare felsic metavolcanic rocks of the Devonian-Mississippian Earn Group unconformably overlie rocks of the Selwyn Basin and are overlain by the Mississippian Keno Hill Quartzite. These moderately to highly strained sedimentary rocks are exposed in two overlapping thrust sheets in the McQuesten River Region. The more southerly Robert Service Thrust sheet juxtaposes the older Hyland Group rocks of the Selwyn Basin over the much younger Keno Hill Quartzites of the northerly Tombstone thrust sheet. The thrust sheets formed during northward and northwestward displacement of more southerly hanging wall rocks between the Late Jurassic and early Late Cretaceous. Four episodes of plutonism can be distinguished in the area: 1) Early Paleozoic bodies are typically meter-scale, fine grained diabase dykes and sills intruding rocks of the Hyland Group; 2) Mid-Triassic diorite to gabbro occurs in discontinuous pods of various sizes, primarily in the Tombstone Thrust sheet where they intrude Devonian and Mississippian rocks; 3) The most voluminous and widespread granitic rocks are the early Late Cretaceous Tombstone intrusions (91 – 94 Ma); and 4) The latest episode of granitic magmatism, the McQuesten intrusions (63-67 Ma).

## NITRA PROPERTY 2020 FINAL REPORT

Earliest documented exploration on the ground covered by the Nitra Property is from placer exploration on the upper end of Seattle Creek for placer gold. During the 1980's Paydirt Holdings Ltd. tested the upper end of Seattle Creek for placer gold. The gold that was recovered by Paydirt Holdings Ltd. was not sufficient to support an eight-man camp with frequent use of helicopter due to lack of access to this area. From the early 1990's to early 2000's Dan Klippert significantly improved access to the Seattle Creek area and its tributaries and found erratically deposited coarse gold (up to a 7¼ ounce nugget). Concurrently (1996 to 1999) with Dan Klippert's placer exploration work he staked the DCK quartz claims and carried out four (4) YMEP assisted soil surveys and trench programs. These programs successfully found significant Au-in-soil anomalies and multiple rock samples with significant gold mineralization. One notable sample had a grade of >10 g/t Au, >100 g/t Ag and As >10,000 ppm.

In 2012, Breakaway Exploration collected soil samples from several ridge-and-spur reconnaissance lines, on ground now covered by the Nitra property. This work was never published but was referred to in other assessment filings and was shown to have several Au-in-soil and As-in-soil anomalies.

In 2020, Banyan carried out its inaugural exploration on the Nitra Property. The 2020 exploration program culminated with the collection and XRF-analysis of 4,287 soil samples. From the resulting anomalous As, Pb and Zn trends 590 samples were selected for laboratory multi-element ICP analysis. Gold-in-soil highlights include:

*Table 1 Banyan Gold's 2020 Gold-in-soil highlights*

<b>Easting</b>	<b>Northing</b>	<b>Type</b>	<b>Pb (ppm)</b>	<b>Zn (ppm)</b>	<b>As (ppm)</b>	<b>Au (ppb)</b>	<b>Ag (ppm)</b>
446501	7077757	Soil	81	142	102	722.6	1.5
447000	7076450	Soil	59.3	145	95.6	241	1.9
447800	7075425	Soil	31.2	110	576.3	209.9	1.0
447200	7077300	Soil	241.6	158	152.1	197	2.3
446300	7077575	Soil	4689.5	852	1192.3	172.3	>100
447200	7076650	Soil	358.1	365	266.2	165.5	29.1
448600	7075900	Soil	21.2	69	142.6	84.3	0.4

NITRA PROPERTY 2020 FINAL REPORT

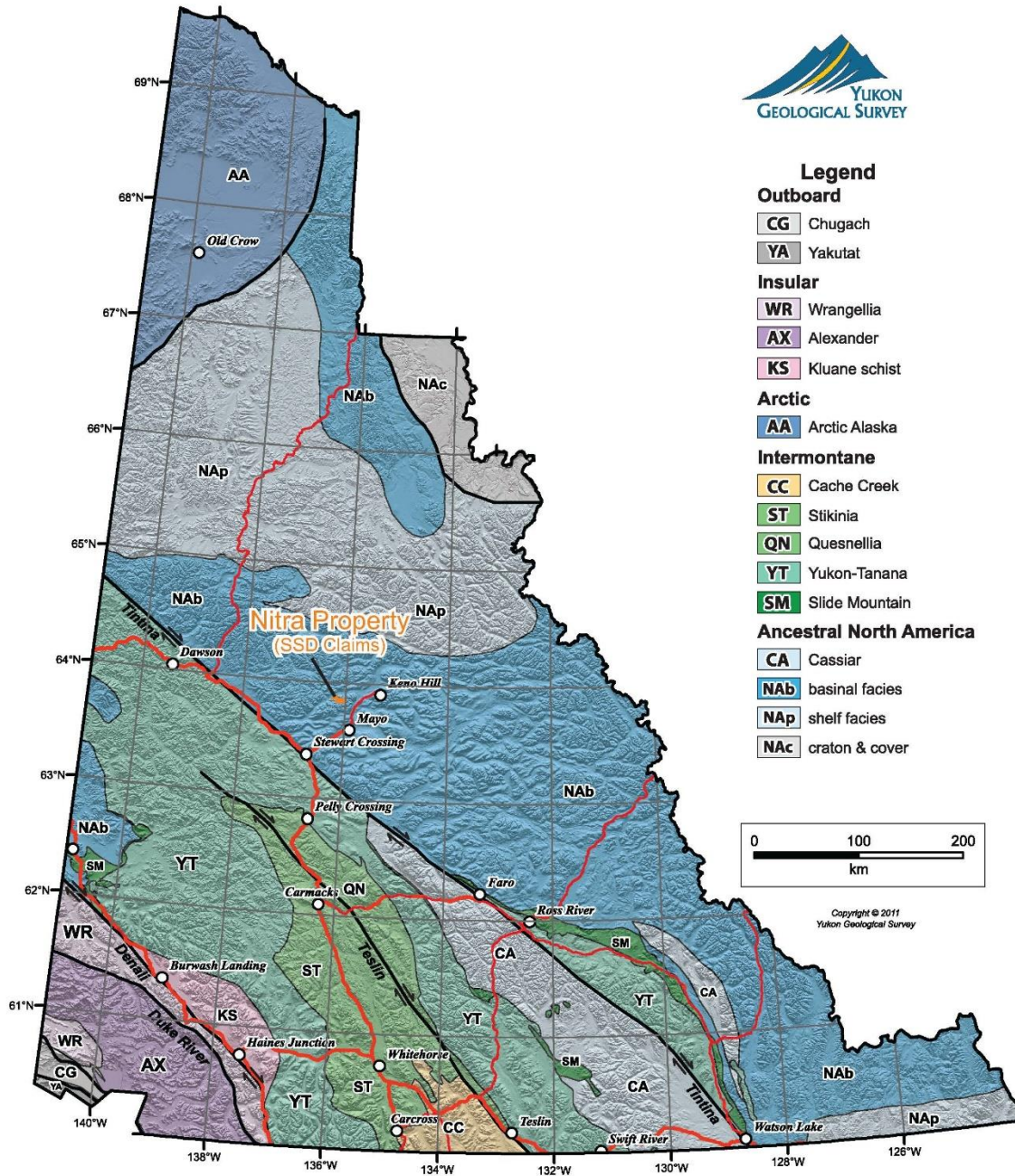

Figure 1 Nitra Property Location within the Yukon

## 1. Project Location

### Refer to Figure 1 – Property Location Map

#### 1.1. Name of area

The SSD and NTR quartz claims which make up the Nitra Property were staked by Banyan Gold in 2019 and 2020. The Nitra Property covers: 1) a significant proportion of the Seattle Creek drainage and part of the headwaters to Ross creek; 2) most of the ground previously staked as the DCK (Dan Klippert’s) claim block; 3) placers claims currently owned by Travis Moman (Morrison Creek), Reno Contracting Ltd. (Seattle Creek, Gary Williams) and Yukon Mining Ventures Ltd. (Ross Creek).

Banyan selected the name Nitra to honour the First Nation of Nacho Nyak Dun, within whose Traditional Territory the Nitra Property is located. The word “Nitra” is from the Northern Tutchone language, the ancestral language of the First Nation of Nacho Nyak Dun and means “respect”.

#### 1.2. Project location identification

The Nitra Property is located in the Seattle Creek Map Sheet (115 P/16). Seattle Creek is a north-flowing tributary to the McQuesten River, east of Scheelite Dome and Morrison Creek is its main tributary (Figure 1). The centre of the property is at approximately 444,800 East and 7,078,800 North (Datum: NAD83 Zone 8).

## 2. Claims

### Refer to Figure 2 – Claims Map Displaying Grant Numbers

In 2019 Banyan staked a contiguous block of 375 quartz claims covering an area of approximately 73.2 hectares (Table 2 and Figure 2). As of 2020, Banyan staked an additional 218 claims to expand the Nitra Property to comprise of 593 claims and 117 square kilometers. All claims are 100% owned and operated by Banyan Gold Corporation and are currently in good standing from 2022-10-07 to 2023-12-31 (Table 1). For a complete list of claims see Appendix A.

Table 2 Nitra Claims Summary List

Claim Owner	Claim Expiry Date	Claim Number	Claim Name			
			NTR	SSD		
Banyan Gold Corporation – 100%	October 7, 2022	1-182	182	0		
	November 3, 2022	183-241	59	0		
	December 31, 2022	254-352	0	99		
	December 11, 2023	1-30	0	30		
	December 31, 2023	31-253	0	223		
			241	352	<b>593</b>	<b>Total</b>

# NITRA PROPERTY 2020 FINAL REPORT

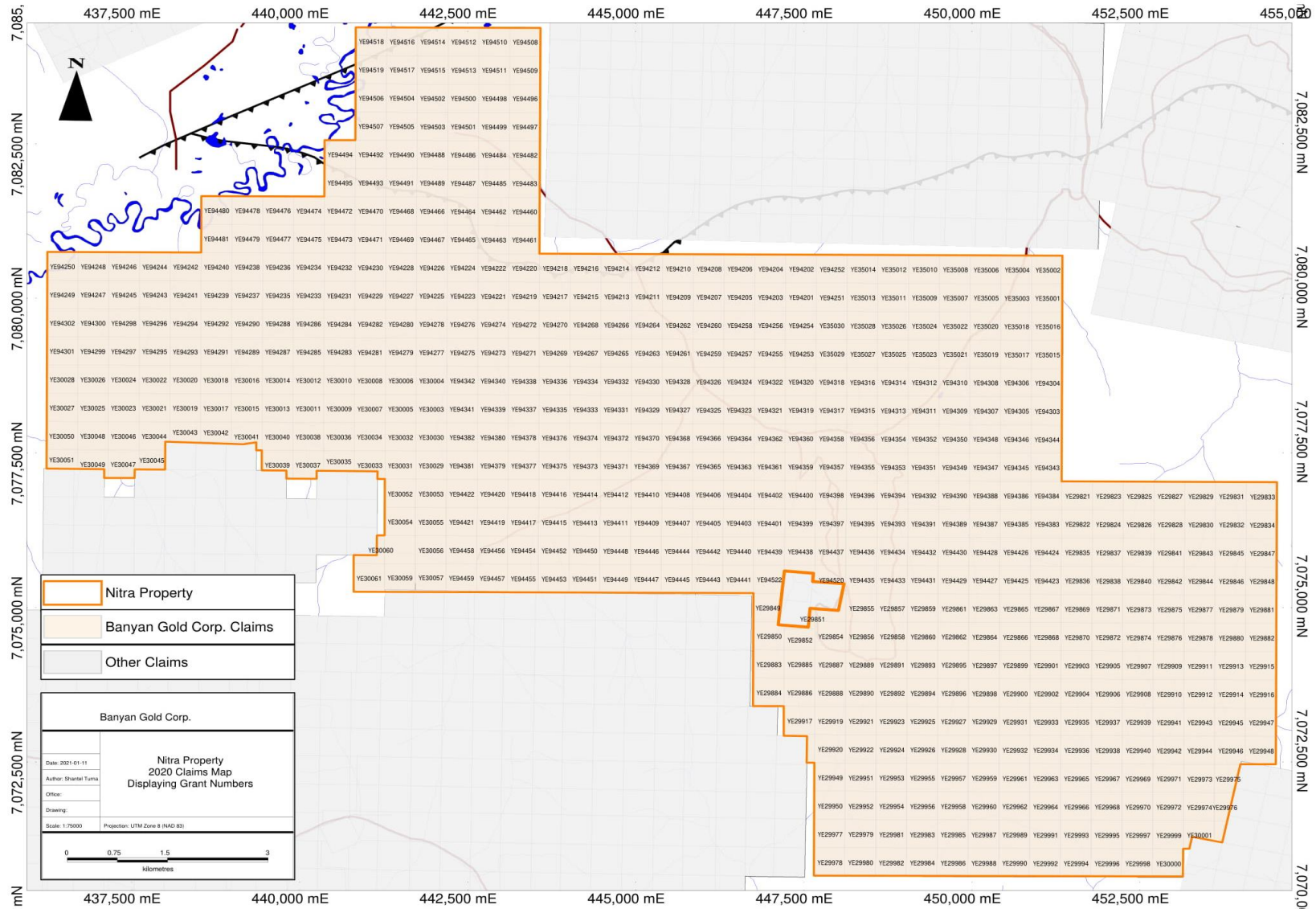

Figure 2 Nitra Property Claims Map Displaying Grant Numbers

### 3. Access

The Nitra property is in central Yukon, 55 kilometres by road northwest of Mayo Silver Trail Highway. A 4X4 road heads west from the highway 19km to the west to access the claims. Placer mining and exploration activities have resulted in roads and trails of various quality that allow for access to much of the claims.

### 4. Property History

#### **Refer to Figures 3 to Figure 6 – Location of Historic Sampling**

Exploration on the Nitra Property dates from the 1900s when Placer gold claims were staked and prospected. Documented exploration on the ground now covered by the Nitra Property includes: placer testing, soil sampling and trenching by Dan Klippert (Hard Rock Exploration) and Breakaway Exploration. Exploration by these two operators is briefly summarized below.

#### 5.1 Dan Klippert 1994-2002

From 1994 to early 2000's Dan Klippert developed the access to the Seattle Creek area and tested two unnamed tributaries to Seattle Creek. Testing found that gold distribution is erratic, however, the presence of coarse gold pockets with nuggets up to 7¼ ounces substantially improves the risk of mining erratic gold deposition. Klippert's placer testing indicates that the bulk of the gold in the pay streak ranges from 0.25 to 0.37 grams per yard and that when in the pay-streak there is little difference in grade when testing 1 yard or 100 yards (Klippert, 1997; Klippert, 2001; Klippert, 2002; Klippert, 2003). Grades can be improved to 0.54 to 2.3 grams of gold per yard when test sizes reach 1,000 yards or greater (Klippert, 1995).

Concurrently to the placer exploration, Dan Klippert was also looking for the hard rock source to the placer gold that he was finding in the tested unnamed tributaries to Seattle Creek. The DCK claim block was subsequently staked to cover the potential source rocks to these gold-bearing unnamed tributaries.

From 1996 to 2000, Dan Klippert explored the DCK quartz claims with soil surveys followed up with trenching and bedrock sampling. A total of 382 soils were collected and identified numerous Au-in-soil anomalies. Eleven (11) of the soil samples ranged from greater than 75ppb up to 170ppb Au. A total of 42 rocks were sampled, one notable rock sample assayed 10.6 g/t Au, 246 g/t Ag, 21.2%Pb, Sb >10,000 ppm and As >10,000 ppm.

A summary of the placer testing carried out by Dan Klippert is given in Table 3. A summary of the quartz claim exploration carried out by Dan Klippert is given in Table 4. The location of the DCK quartz claims, soil locations are shown in Figure 3. Gold-in-soil anomalies are shown in Figure 4 and arsenic anomalies are shown in Figure 5.



NITRA PROPERTY 2020 FINAL REPORT

Table 3 Unnamed Tributary Creek Placer Testing

Test Area (*)	Test Size (yards)	Gold Grade (g/yard)	Largest Nugget (ounces)	Unnamed Tributary Creek
1995-1	2000	2.1	7.25	West
1995-2	1000	2.3	0.75	West
1995-3	1000	0.54	fine gold	West
1995-4	1	0.34	fine gold	West
1995-6	1	0.25	fine gold	West
1995-7	1	0.32	fine gold	West
1996-1	1.5	0.125	fine gold	East
1996-2	1.5	0.19	fine gold	East
1996-3	1.5	0.18	fine gold	East
1996-4	1.5	0.20	fine gold	East
1996-5	1.5	0.25	fine gold	East
1996-6	1.5	0.17	fine gold	East
1996-7	1	0.13	Fine gold	East
1996-8	1	0.17	Fine gold	East
1996-9	1	0.15	Fine gold	East
1997-1	100	0.37	fine gold	West
2001-A**	100	0.17	fine gold	West
2001-B**	100	0.21	fine gold	West
2001-C**	100	0.19	fine gold	West
2002-A	100	0.25	fine gold	East
2002-B	100	0.35	fine gold	East
2002-C	100	0.25	fine gold	East
2003-1	100	0.04	fine gold	West
2003-2	100	0.05	fine gold	West
2003-3	100	0.1	fine gold	West

\*1995-5 only sand and no gravels were exposed in this test pit

\*\*2001 test pits did not reach bedrock Anomalous

Table 4 Dan Klippert Hard Rock Exploration Summary

Year	Soils	Rocks	Trenching	Report
1996	178	2	n/a	YMEP 96-070
1997	61	4	n/a	YMEP 97-003
1998	38	15	4 trenches (183m)	YMEP 98-014
1999	40	22	4 trenches (? M)	YMEP 99-005
2000	65	n/a	n/a	YMEP 2000-021

NITRA PROPERTY 2020 FINAL REPORT

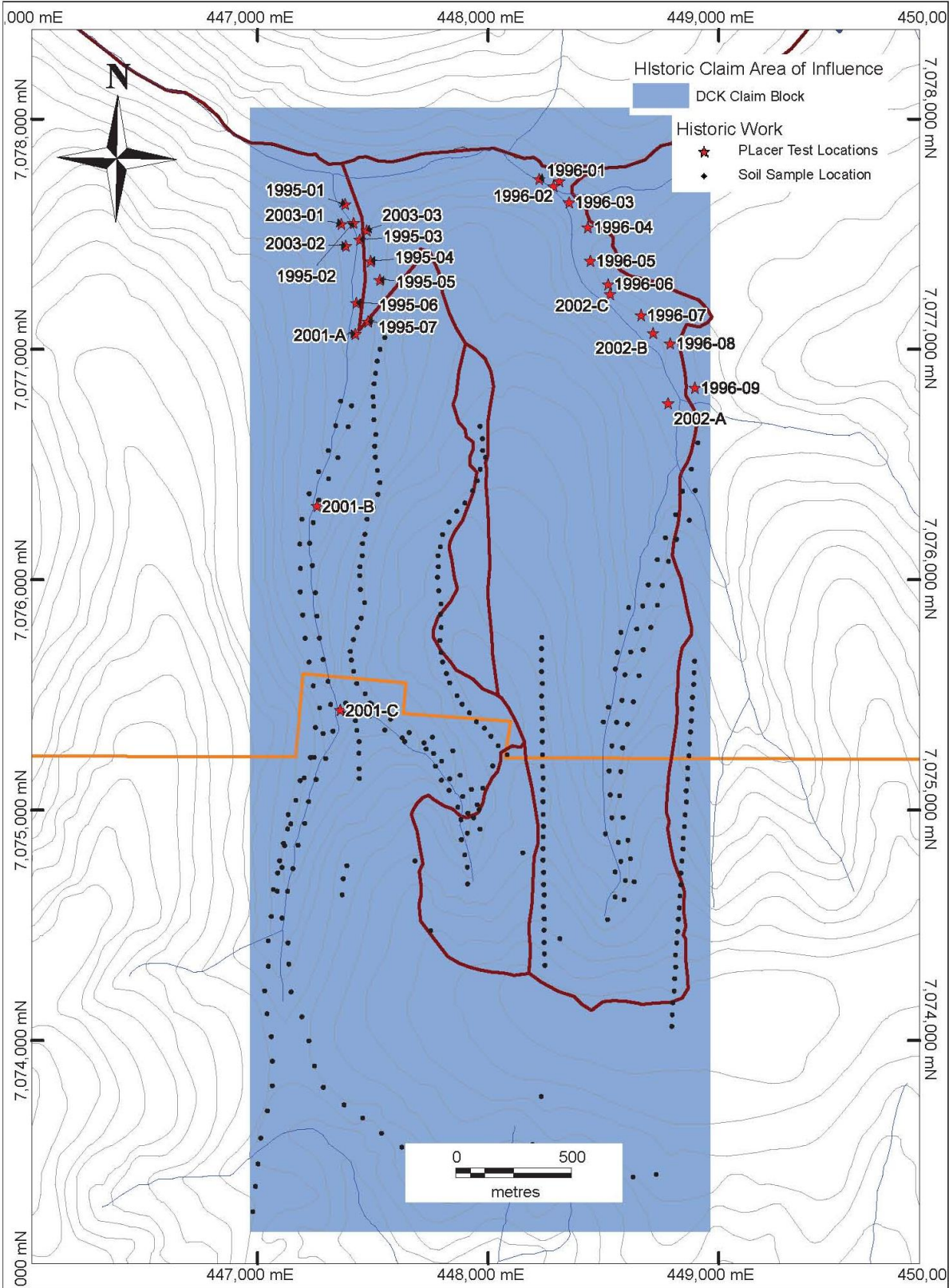

Figure 3 Location of Dan Kippert's Placer Test Pits and Soil Samples

NITRA PROPERTY 2020 FINAL REPORT

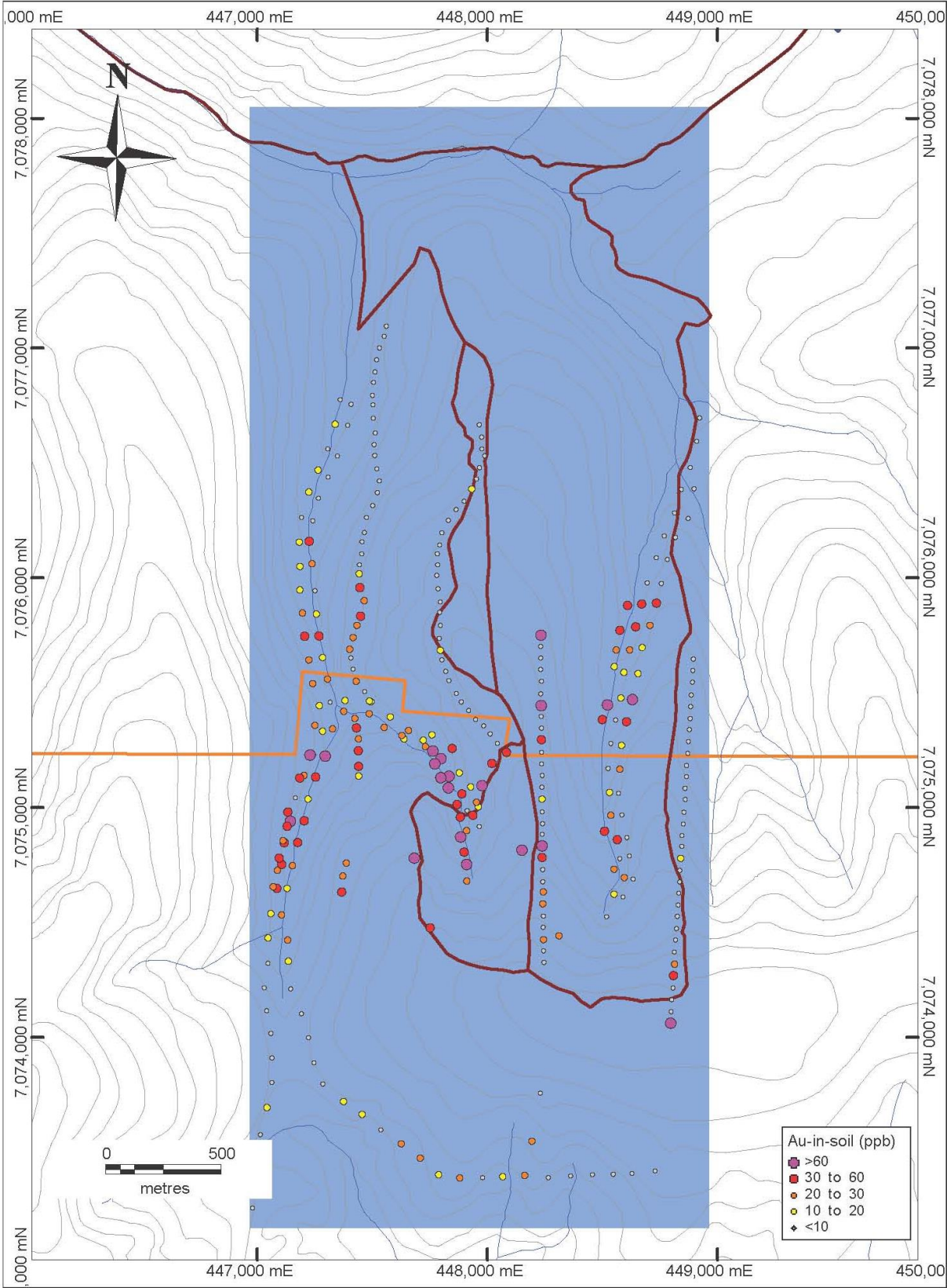

Figure 4 Location of Dan Kilpert's Soil Samples Showing Au Assay Results

NITRA PROPERTY 2020 FINAL REPORT

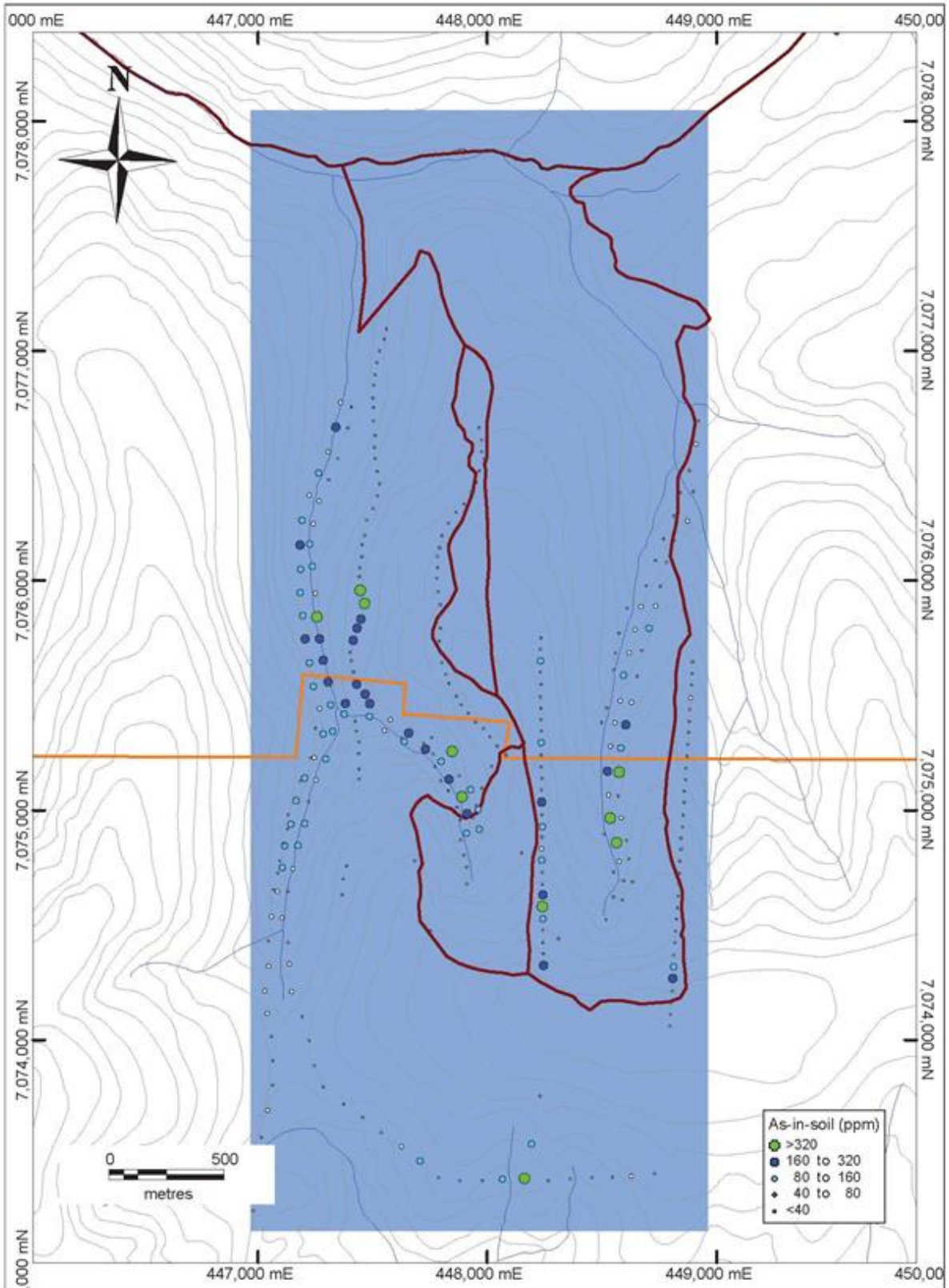

Figure 5 Location of Dan Klippert's Soil Samples Showing As Assay Results

NITRA PROPERTY 2020 FINAL REPORT

5.2 Breakaway Exploration 2012

In 2012, Breakaway exploration collected soil samples from four (4) ridge and one (1) spur, on ground now covered by the Nitra property. This work was never published but the locations of the soil samples were referred to by Fekete (2013) and reported to have identified multiple Au-in-soil anomalies.

The location of the soil samples collected are shown in Figure 6.

A summary of exploration work completed on the Banyan Nitra Claim Block can be found in Table 4.

Table 5 Banyan Nitra Claim Block Exploration Work Summary

<b>Year</b>	<b>Operator</b>	<b>Soil</b>	<b>Rocks</b>	<b>Trenching</b>	<b>Drilling</b>	<b>Report</b>
<b>1996</b>		178	2	n/a	n/a	YMEP 96-070
<b>1997</b>		61	4	n/a	n/a	YMEP 97-003
<b>1998</b>	Dan Klippert Hard Rock Exploration	38	15	4 trenches (183m)	n/a	YMEP 98-014
<b>1999</b>		40	22	4 trenches (?m)	n/a	YMEP 99-005
<b>2000</b>		65	n/a	n/a	n/a	YMEP 2000-021
<b>2012</b>	Breakaway Exploration	Unknown from four (4) ridge and one (1) spur	n/a	n/a	n/a	None; Referenced in Fekete (2013)

# NITRA PROPERTY 2020 FINAL REPORT

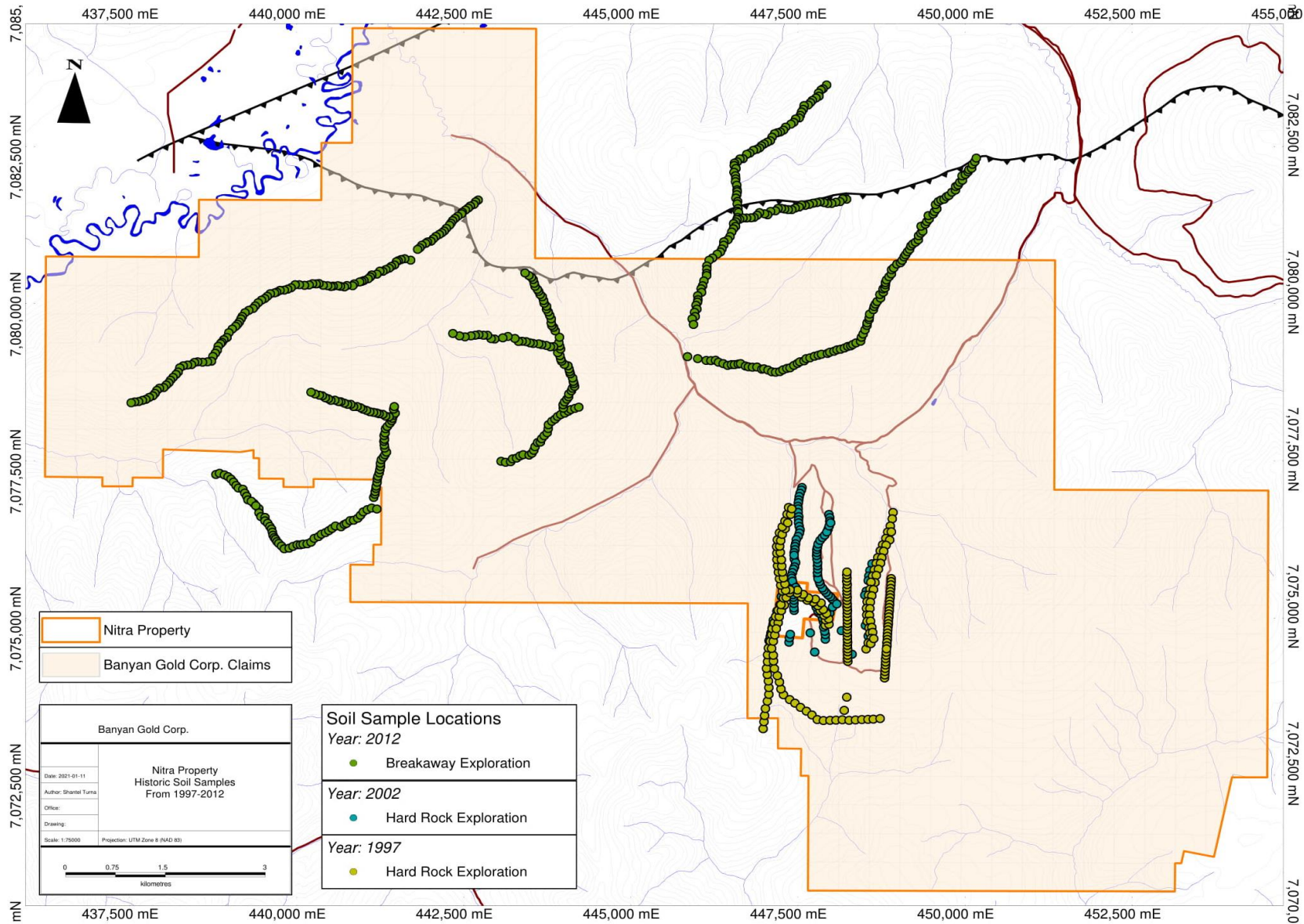

Figure 6 Location of all Historic Soil Samples Across the Nitra Property

## 5. Regional Geology

### **Refer to Figure 7 – Regional Geology Map with active operators in the area**

The Nitra property lies in the western Selwyn Basin an epicratonic basin developed in a divergent margin setting established as the result of the neo-Proterozoic rifting along the North American margin (Ross, 1991; Colpron et al., 2002). The major stratigraphic units making up the Selwyn Basin in the McQuesten River area are the Late Proterozoic to Cambrian Hyland Group, the Devonian to Mississippian Earn Group and the Mississippian Keno Hill Quartzite (Murphy, 1997; Mair et al., 2006). The Earn Group and Keno Hill Quartzite were in turn intruded by a number of originally laterally-continuous mafic sills of metre-scale to hundred-metre-scale thickness (Murphy, 1997). Murphy (1997) estimates the age of these sills to be contemporaneous with the mid-Triassic Ogilvie Mountain sills of Mortensen and Thompson (1990).

Jurassic convergence between the North American and Farallon plates led to the collision of outboard terranes with the continental margin, which resulted in northward thrusting and low-grade metamorphism of Selwyn Basin strata (Monger, 1993). In the Mayo region, the Jurassic-Cretaceous Robert Service thrust (RST) (Murphy and Héon, 1995) juxtaposes Hyland Group rocks against the Keno Hill Quartzite and the underlying Earn Group rocks. North of the Robert Service thrust, but of roughly the same age, the Tombstone thrust sheet was thrust northward and protrudes structurally beneath the RST (Roots, 1997; McTaggart, 1960). Both these structures were in turn folded by a period of transpressional deformation creating the McQuestern Antiform, which plunges to the southwest (Mair et al., 2006; Murphy, 1997). With waning deformation across the orogen by the mid-Cretaceous, emplacement of a series of northwardly-younging, orogen-parallel, felsic to intermediate plutonic suites occurred between 112 and 90 Ma (Mortensen, 2000). A second suite of intrusive rocks, the McQuesten intrusions of 64-67 Ma locally exploited the existing structural weakness in the axis of the McQuesten antiform (Murphy, 1997).

## 6. Property Geology

No significant detailed mapping has occurred on the property.

NITRA PROPERTY 2020 FINAL REPORT

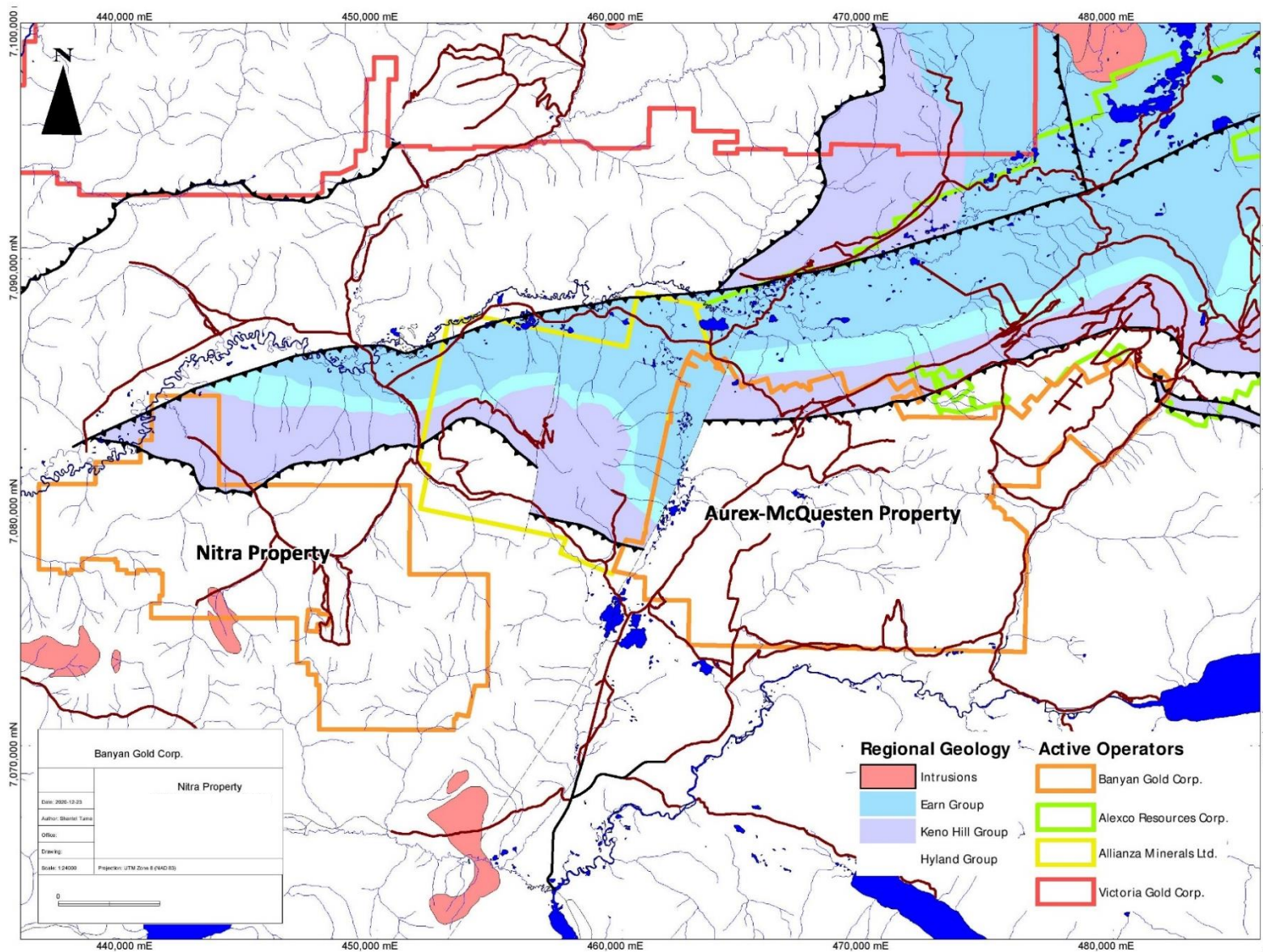

Figure 7 Regional Geology Map Showing Major Rock Types and Structures, also Showing Active Operators



## 7. Deposit Type and Mineralization

There are several styles of mineralization observed on or near the claim block (Figure 7). All of the following deposits can be expected to occur on the Nitra Property.

**Skarn:** Gold has been discovered in bedrock at the southern edge of the property in calcareous units. The rock sample analyzed was veined with sulphide integrated with a “yellow-green”, quartz laden decomposed material. The sample was analyzed to be arsenopyrite and returned a value of greater than 10 grams of gold per ton and 7.9 ozs. Of silver per ton. A rock sample taken approximately 40 feet away in this same area produced 2.34 grams per ton gold.

**Jaybe showing (115P 001):** Is located on the property and is described as a Vein Polymetallic Ag-Pb-Zn+/-Au. Paleozoic? Metamorphic rocks near a faulted contact with quartzite that could be a western extension of the Mississippian Keno Hill quartzite. Galena float, with a 34 g/t Ag to 1% Pb ratio, was found in the area but the source was not located.

**Seattle Showing (115P 002):** Located just NE of the property is described as a Vein Polymetallic Ag-Pb-Zn+/-Au Galena float assaying 40.3% Pb and 1556.5 g/t Ag was found in an area of quartzite which could be a western extension of the Mississippian Keno Hill quartzite formation. Trenching defined a poorly mineralized northeast trending vein fault. Mineralization is along strike to Nitra.

**Scheelite Dome:** Described as pluton related Au occurrence. The mineralization occurs in a Cretaceous aged intrusion southwest of the claims. Similar aged intrusions have been mapped on Nitra property. Regional magnetic data suggests that other intrusives occur on the property that either does not outcrop or are unmapped.

## 8. 2020 Exploration Program

The 2020 exploration program was carried out over 20 days with a 5 person crew. The crew mobilized daily from the AurMac base camp at km 1 of Victoria Gold Access Road to the Nitra property.

The 2020 program was a target evaluation partially funded through the Yukon Mineral Exploration Program (YMEP) on the Nitra Property. The objective of the 2020 exploration program was to follow up on historic ridge and spur soil survey lines by carrying out a grid-based soil geochemical survey and evaluate the mineralized trends for future work. Work completed during this single-phase program included the collection of 4,287 soil samples over approximately 107 line-kilometers. The survey lines cover approximately 12km<sup>2</sup>.

The program focused upstream of the historic placer operation in the central part of the Nitra property where previous exploration has shown the potential for anomalous As and Au values and/or gold mineralization at surface.

8.1. Soil Sampling

Refer to Figure 8 to 11 – Location of soil samples on and near the Nitra Property

8.1.1. XRF Results

A total of 4,287 soil samples were collected from approximately 107 line-kilometers (Figure 8). Soil lines were oriented north-south with a 25-meter station spacing. Soil lines were spaced 100 meters apart. Samples were collected from the B/C horizon with hand augers where depths averaged 15-30 centimeters by Mammoth Exploration. Locations of all collected soil sample stations were determined using a Garmin GPS (Garmin GPSmap 64) and can be found in Appendix B. No organic or A horizon material was collected. Samples were collected using soils augers and geotools and placed in kraft paper bags with UTM coordinates directly on the bag to be dried. Once dried samples were transferred into a thin plastic bag (fold top sandwich bag) and analyzed with a portable XRF (Niton XL5). XRF analysis was with a 4-beam SOIL setting of 30:30:30:30. Contoured XRF results for As, Pb and Zn are shown in Figures 9, 10 and 11 with complete results in Appendix B. Statistics for the XRF results are given in Table 6.

Table 6 Nitra Property: XRF Summary Statistics for the 2020 soil samples (number of samples = 4,287)

	As (ppm)	Ba (ppm)	Ca (ppm)	Cu (ppm)	Mn (ppm)	Pb (ppm)	Zn (ppm)
<b>Minimum</b>	1.00	71.35	235.97	4.764	52.47	1.00	12.68
<b>Maximum</b>	1582.62	5496.75	69824.48	158.849	10813.81	5151.54	873.47
<b>Average</b>	36.23	843.73	4770.35	14.356	490.96	27.34	71.78
<b>50 percentile</b>	19.87	820.26	4107.38	12.077	412.66	20.39	66.24
<b>60 percentile</b>	24.36	863.52	4567.76	14.422	461.59	22.37	71.16
<b>70 percentile</b>	31.47	912.06	5133.31	16.832	532.87	24.87	76.91
<b>80 percentile</b>	45.51	970.15	6064.89	20.466	628.46	28.80	85.00
<b>90 percentile</b>	77.73	1070.48	7794.08	26.373	813.93	37.54	97.83
<b>95 percentile</b>	111.35	1193.67	9880.49	33.407	1040.19	50.70	113.83

8.1.2. Lab Results

A subset of 590 samples with anomalous XRF values of As, Pb, and/or Zn (the top 10<sup>th</sup> percentile of As and the top 5<sup>th</sup> percentile of Pb and Zn) were analyzed by Bureau Veritas Mineral Laboratories utilizing the aqua regia digestion ICP-MS 36-element AQ200 analytical package. Laboratory gold-in-soil results of this subset a shown in Figures 9 to 11. Complete laboratory results can be found in Appendix C. Samples with Au-in-soil above 80 ppb are summarized in Table 7.

NITRA PROPERTY 2020 FINAL REPORT

Table 7 High Au Assay Results from the 2020 Soil Sampling Program

<b>Easting</b>	<b>Northing</b>	<b>Type</b>	<b>Pb (ppm)</b>	<b>Zn (ppm)</b>	<b>As (ppm)</b>	<b>Au (ppb)</b>	<b>Ag (ppm)</b>
446501	7077757	Soil	81	142	102	722.6	1.5
447000	7076450	Soil	59.3	145	95.6	241	1.9
447800	7075425	Soil	31.2	110	576.3	209.9	1.0
447200	7077300	Soil	241.6	158	152.1	197	2.3
446300	7077575	Soil	4689.5	852	1192.3	172.3	>100
447200	7076650	Soil	358.1	365	266.2	165.5	29.1
448600	7075900	Soil	21.2	69	142.6	84.3	0.4

# NITRA PROPERTY 2020 FINAL REPORT

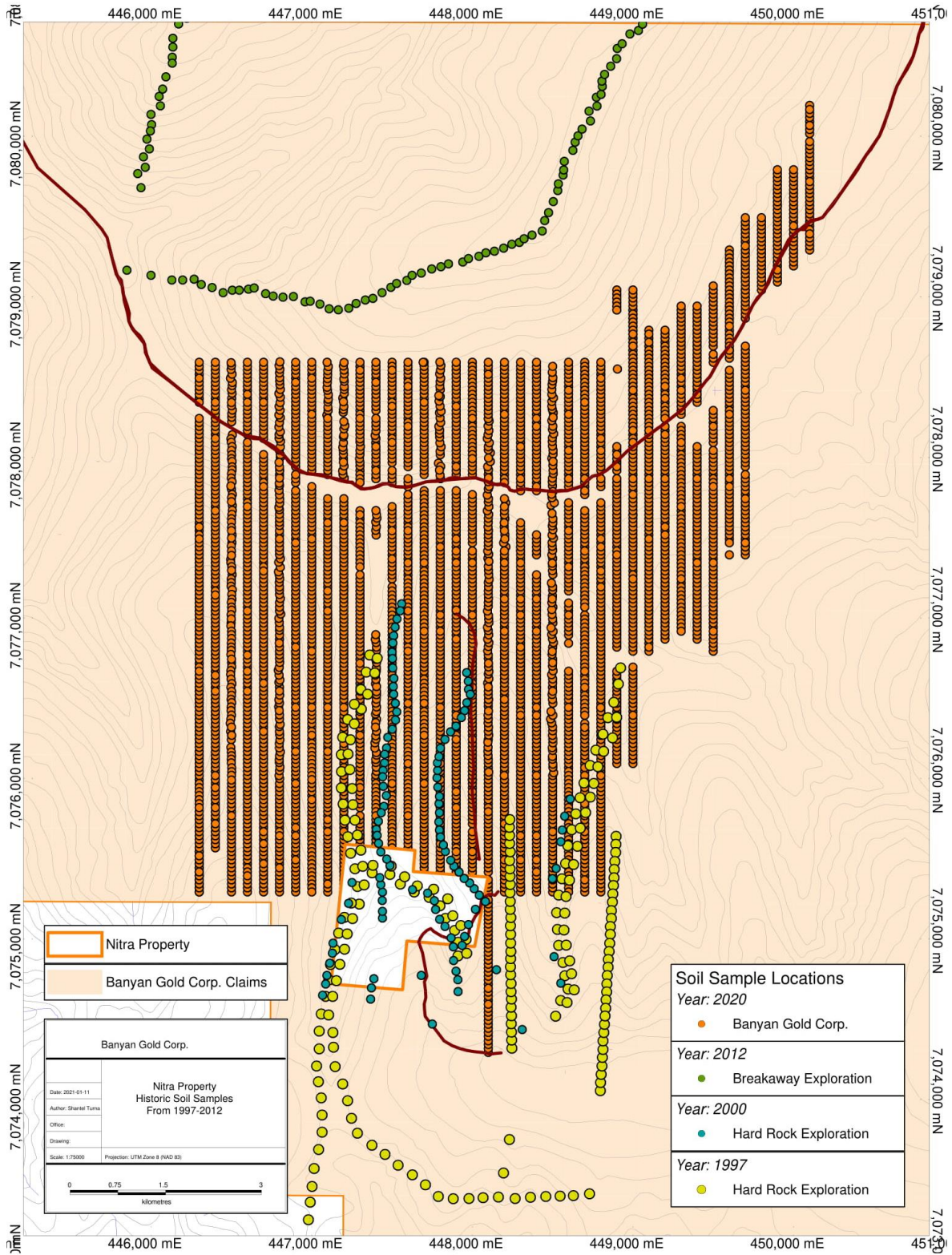

Figure 8 Location of Banyan's 2020 Soil Samples Displayed with Former Historic Sampling Sites

# NITRA PROPERTY 2020 FINAL REPORT

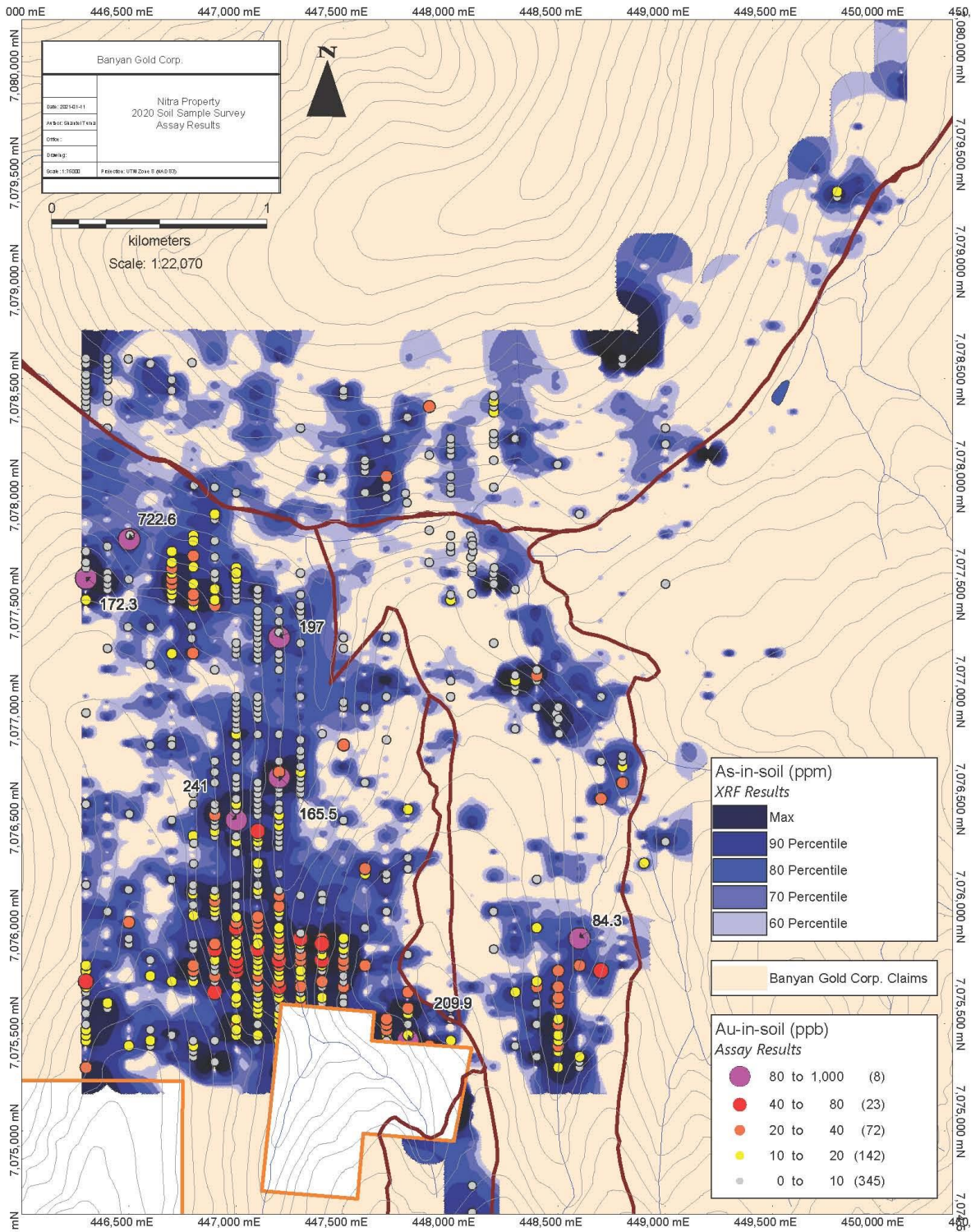

Figure 9 As-in-Soil XRF Results with Au-in-Soil Assay Results

# NITRA PROPERTY 2020 FINAL REPORT

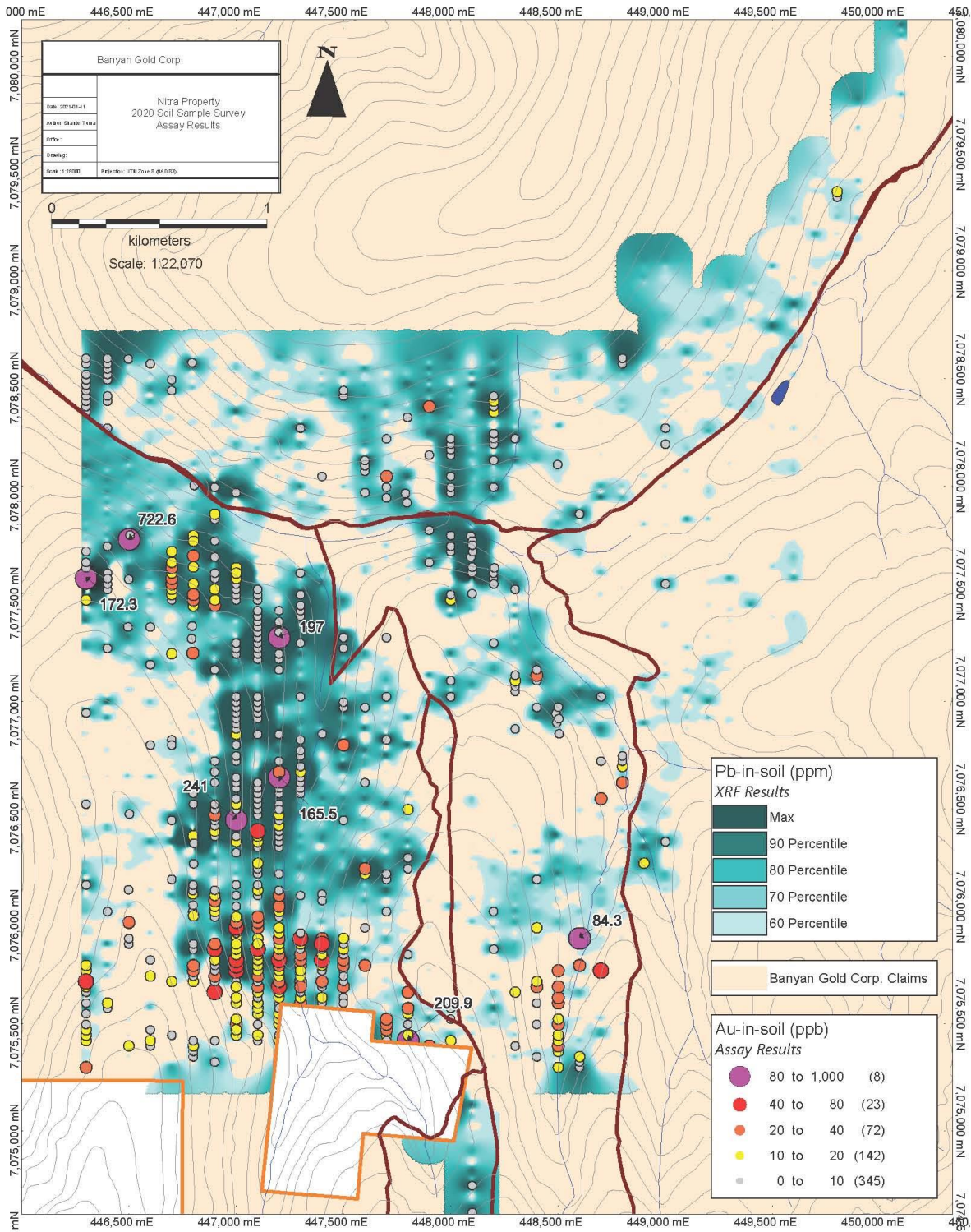

Figure 10 Pb-in-Soil XRF Results with Au-in-Soil Assay Results

# NITRA PROPERTY 2020 FINAL REPORT

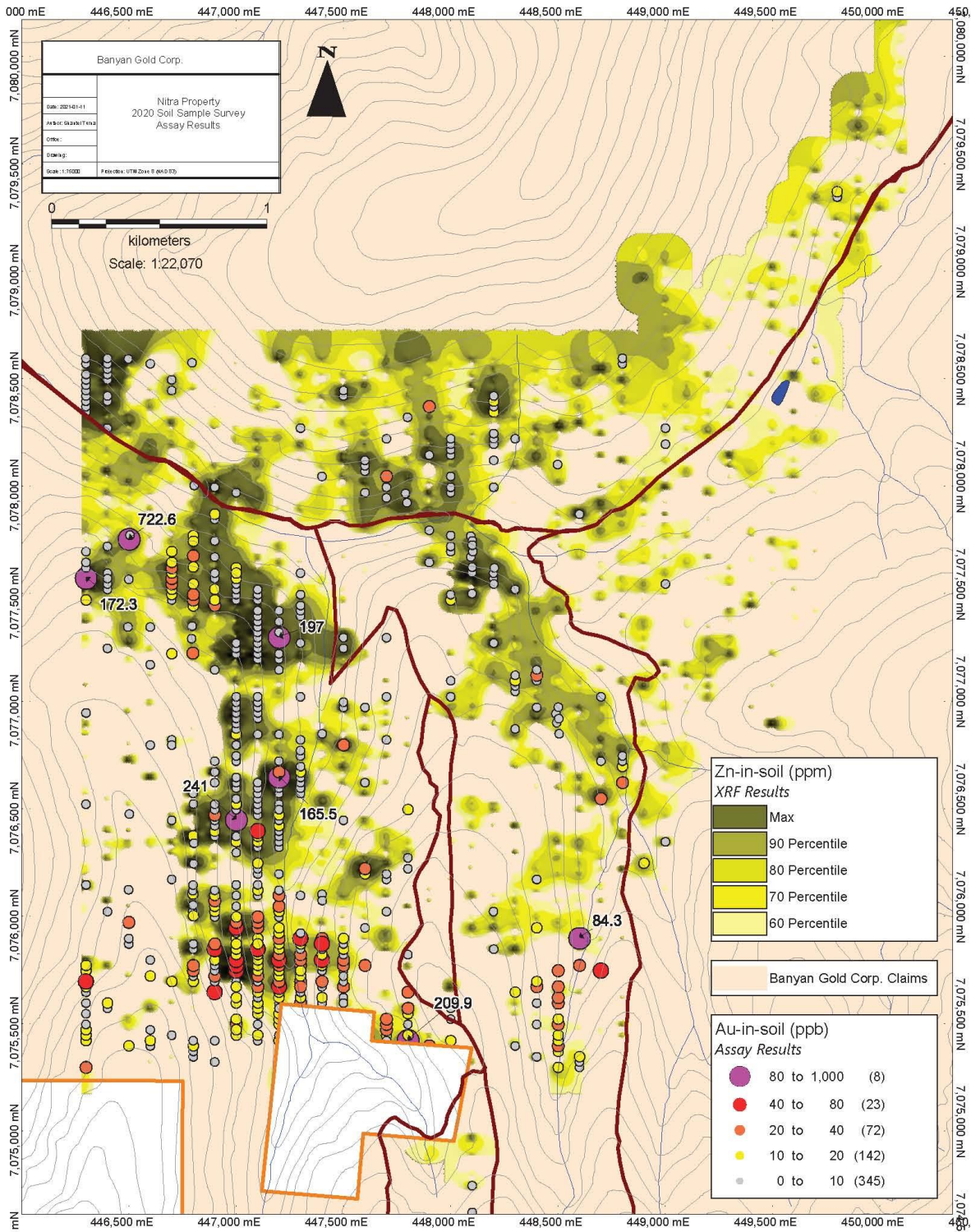

Figure 11 Zn-in-Soil XRF Results with Au-in-Soil Assay Results

## 8.2. Discussion of Results

As-, Pb- and Zn-in-soil XRF results show two large NNW continuous trends within the survey grid (Figures 9 to 11). The western trend strikes approximately 4.5km and is up to 600m wide. The eastern trend strikes approximately 2.3km and is up to 200m wide. Soil samples from these anomalous (>90<sup>th</sup> percentile for As and >95<sup>th</sup> percentile for Pb and Zn) trends were selected for laboratory analysis.

Figure 12 shows scatter plots for LAB and XRF results for As-, Pb- and Zn-in-soils. There are strong linear relationships between LAB and XRF result for As, Pb and Zn. The linear relationships confirm that an anomalous value identified with the XRF will result in an anomalous value from the LAB.

One-hundred-three (103) samples returned assays greater than 20 ppb Au. Of these samples only one sample had an As-in-soil <95 ppm, however, it was anomalous in Pb (113.1ppm). Au-in-soil samples with greater than 10 ppb Au are clustered in three areas along the western As-, Pb- and Zn-in-soil anomaly. With the current sample spacing there are no clear trends in the Au-in-soil clusters.



NITRA PROPERTY 2020 FINAL REPORT

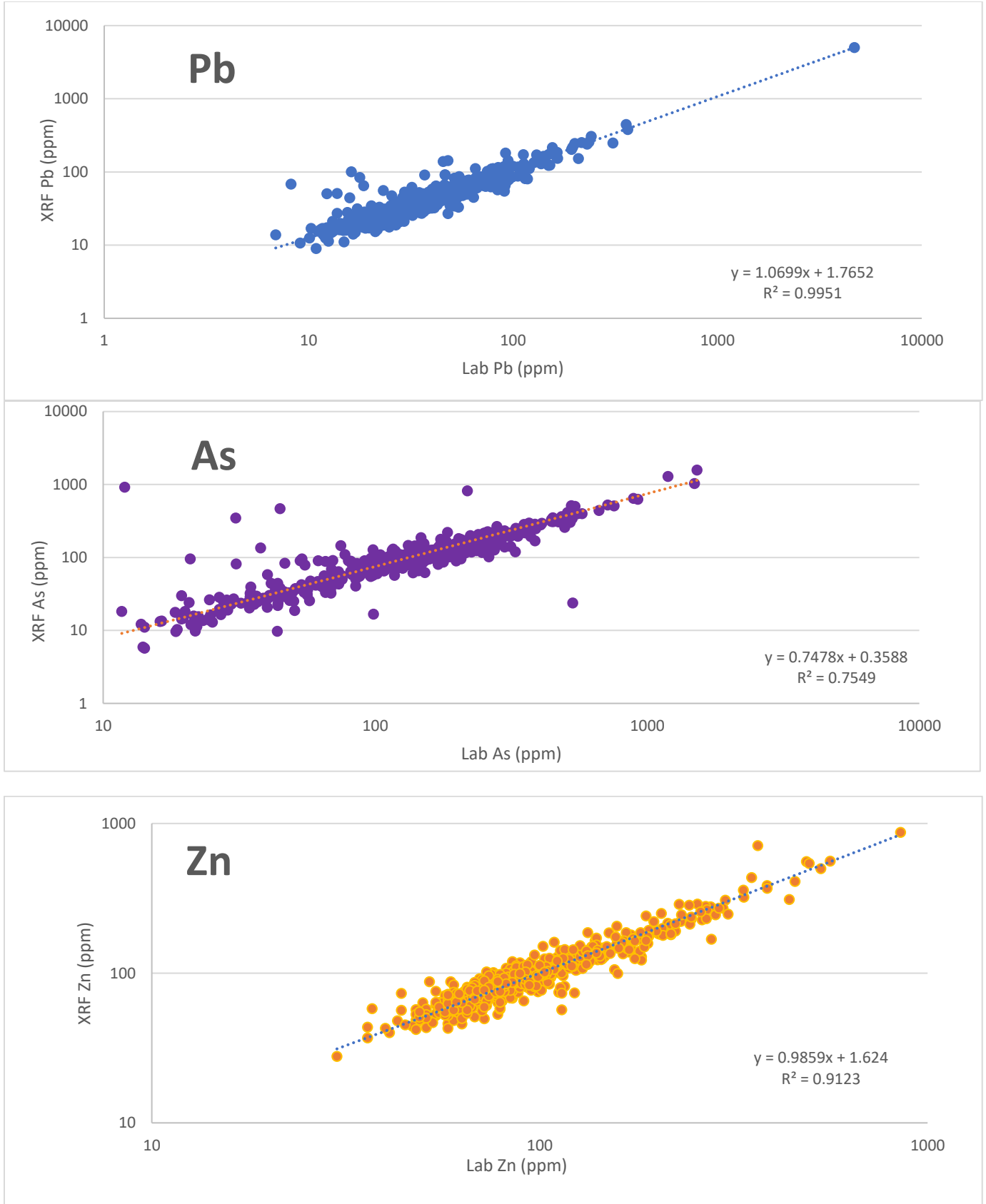

Figure 12 XRF vs. Lab Results

## 9. Conclusion

In 2020 Banyan Gold carried out its inaugural exploration program on the Nitra Property. The program successfully: 1) collected 4,287 soil samples from a grid-based survey upstream of historic placer workings, and 2) identified several Au-in-soil anomalous clusters from an XRF determined anomalous subset of the soil samples.

## 10. Recommendations

Banyans inaugural exploration program on the Nitra property successfully identified several Au-in-soil anomalous clusters that warrant further investigation. The following recommended to determine the significance of the Au-in-soil anomalous clusters:

- **Additional Lab Submittals** – Submit additional 2020 soil samples for assaying that are situated spatially near samples that returned Au lab results  $\geq 20$  ppb.
- **Infill soil sampling** – Increase sample density around Au lab results  $\geq 20$  ppb.
- **Prospecting** – Within the anomalous Au-in-soil clusters explore for outcrop and/or float that might be the causative source of the multielement anomalies.
- **Trenching** – If infill soil sampling and prospecting merit further investigation, develop access and carry-out a trenching program in the anomalous area.

The effective use of the portable XRF to identify anomalous geochemical trends is an inexpensive and efficient way to discover Au-in-soil anomalies when there is a geochemical relationship between gold and a pathfinder element. It was determined from the 2020 exploration program that As and Pb are effective precious metal pathfinder elements. As such, it is recommended to expand the soil survey to other parts of the property to identify other potential precious metal targets.

11. Statement of Costs

<b>Staff</b>	<b>Rate</b>	<b>Time</b>	<b>Cost</b>
Senior Geologist - James Thom	\$500/ day	20 days	\$10,000.00
Report (Writing & GIS)	\$500/ day	6 days	\$3,000.00
<b>Analytical</b>	<b>Rate</b>	<b>Samples</b>	
Bureau Veritas - Lab	\$20/sample	592 samples	\$11,840.00
DGW - XRF	\$5/samples	4,289 samples	\$21,445.00
<b>Other</b>	<b>Rate</b>	<b>Time</b>	
Mammoth Exploration (4 soil samplers)			\$38,305.00
AFD Fuel			\$325.00
Daily Living Expenses	\$100/person/day	100 person days	\$10,000.00
Supplies (Batteries % Soils Bags)			\$1,687.50
		<b>Phase 1 Total</b>	<b>\$96,602.50</b>

## 12. References

Aurora Geosciences Ltd. And Bruce, J .O. (2017) Reduced-to-pole magnetic field, shaded colour contour map (NT S 115P). In: Reprocessing of Yukon magnetic data for NTS 115P. Yukon Geological Survey, Open File 2017-43, scale 1:250 000.

Ferraro, D., HBS. (2011) Goldspike Exploration Inc. 2011 GEOCHEMICAL PROGRAM on the Seattle Property, Claims filed for: 'Sea' 1-48 (YD95651 – YD95698), Assessment Report 095915.

Klippert, Dan (2003) Seattle Creek Bulk Placer Test, P16231-P16253, YEIP 2003-070.

Klippert, Dan (2002) Seattle Creek Bulk Placer Test, P16231—P16253, YEIP 2002-062.

Klippert, Dan (2001) Seattle Creek Bulk Placer Test, P16231–P16253, YEIP 2001-021.

Klippert, Dan (1999) Seattle Creek Hardrock exploration, YB44019 – YB44058, YEIP 99-005.

Klippert, Dan (1998) Seattle Creek Hardrock exploration, YB44019 —YB44058, YEIP 98-014.

Klippert, Dan (1997) DCK Quartz Claims, Target Exploration, YB44019 – YB44058, 97-003.

Klippert, Dan (1996) DCK Quartz Claims Grassroots Exploration, Soil Sampling and Hand Trenching, YB44019-YB44058, YEIP 96-070.

Klippert, Dan (1994) Placer Exploration, Seattle Creek Sampling, Placer Claims: P16231 – P16253 P16999 – P1700, YEIP 1994-036.

Kuran, V.M., Godwin, C.I. and Armstrong, R.L., 1982. Geology and geochronometry of the Scheelite Dome tungsten-bearing skarn property, Yukon Territory; CIM Bull., v. 75, p. 137-142.

Murphy, Donald C., and Heon, Daniele (1996) Geological map of Seattle Creek area Western Selwyn Basin, Yukon NTS 115P/16 1:50,000 scale, Indian and Northern Affairs Canada Exploration and Geological Services Division, Yukon Region; Geoscience Map 1996-3.

### 13. Statement of Qualification

I, Paul D. Gray, P. Geo., do hereby certify:

THAT I am a Professional Geoscientist with offices at Suite 250 – 2237 2<sup>Nd</sup> Avenue, Whitehorse, YT Y1A 0K7

THAT I am a co-author of the YMEP proposal entitled “YUKON MINERAL EXPLORATION PROGRAM (YMEP) PROPOSAL FOR A 2020 TARGET EVALUATION PROGRAM ON THE NITRA PROPERTY, YUKON”

THAT I am a member in good standing (#29833) of the Association of Professional Engineers and Geoscientists of British Columbia.

THAT I am a graduate of Dalhousie University, Halifax, in the Province of Nova Scotia, with a Bachelor of Science degree (Honours) in Earth Sciences.

THAT I have practised my profession as an exploration geologist in the mineral exploration industry continuously since 1997. I have worked on base, precious and industrial metals exploration projects as a geologist in Canada, the United States of America, Asia, and South and Central America.

THAT I am the Vice President of Exploration of Banyan Gold Corp.

THAT I have read the definition of “qualified person” set out in National Instrument 43-101 (“NI 43-101”) and certify that by reason of my education, affiliation with a professional association (as defined in NI 43-101) and past relevant work experience, I fulfill the requirements to be a “qualified person” for the purposes of NI 43-101.

Dated at Vancouver, British Columbia, this 19 day of January, 2021.

*Paul Gray*

---

Paul D. Gray, P. Geo.

I James G.M. Thom certify that:

I am a mineral exploration consultant residing at 1466 Larsen Road, Courtenay BC, V9N 8Y9 and can be contacted at [thomjgm@gmail.com](mailto:thomjgm@gmail.com)

I am a co-author of the YMEP proposal entitled “YUKON MINERAL EXPLORATION PROGRAM (YMEP) PROPOSAL FOR A 2020 TARGET EVALUATION PROGRAM ON THE NITRA PROPERTY, YUKON“

I graduated with a B.Sc. in Earth and Ocean Sciences at the University of Victoria [2002] and graduated with a M.Sc. in Geology from the University of Toronto [2003].

I have worked in the mineral exploration industry since 1999.

I managed the 2020 exploration program on the Nitra property described in this report.

I regularly carry out XRF analysis of soil and rock samples for the mineral exploration industry and will be the operator of the portable XRF unit that will be used in the 2020 exploration program.

I regularly carry out Magnetic Surveys for the mineral exploration industry and will be the operator of the GSM-19 overhauser units that will be used in the 2020 exploration program.

Dated at Vancouver, British Columbia, this 19 day of January, 2021.

*James Thom*

---

James G.M. Thom, MSc.

I Shantel S. Turna certify that:

I am a junior geoscientist residing at 1395 W 13<sup>th</sup> Ave, Vancouver BC, V6H 1N7 and can be contacted at [turna.shantel@gmail.com](mailto:turna.shantel@gmail.com)

I am a minor contributing-author of the YMEP proposal entitled “YUKON MINERAL EXPLORATION PROGRAM (YMEP) PROPOSAL FOR A 2020 TARGET EVALUATION PROGRAM ON THE NITRA PROPERTY, YUKON“

I am a graduate of the University of Toronto, in the Province of Ontario, with a Bachelor of Science degree (Honours) in Earth Sciences, Physical Geography and GIS.

I have worked in the mineral exploration industry since 2016.

I have worked with several junior exploration companies on multiple exploration projects across Canada ranging from grassroot to prefeasibility status.

I continually work under the supervision of a P.Geol as I complete my mandatory 48 months of geoscience experience to qualify as a P.Geol myself.

I have aided in the editing and updating of this report with figures, tables, and summary writing of work completed during 2020 exploration program.

Dated at Vancouver, British Columbia, this 19 day of January, 2021.



---

Shantel S. Turna, B.Sc.

**APPENDIX A**

**NITRA**

**CLAIMS**













Grant Number	Label	Claim Name	Claim Number	Owner	Staked Date	Expiry Date
YE30051	NTR 231	NTR	231	Banyan Gold Corporation - 100%	2020-08-01	2022-11-03
YE30052	NTR 232	NTR	232	Banyan Gold Corporation - 100%	2020-08-01	2022-11-03
YE30053	NTR 233	NTR	233	Banyan Gold Corporation - 100%	2020-08-01	2022-11-03
YE30054	NTR 234	NTR	234	Banyan Gold Corporation - 100%	2020-08-01	2022-11-03
YE30055	NTR 235	NTR	235	Banyan Gold Corporation - 100%	2020-08-01	2022-11-03
YE30056	NTR 236	NTR	236	Banyan Gold Corporation - 100%	2020-08-01	2022-11-03
YE30057	NTR 237	NTR	237	Banyan Gold Corporation - 100%	2020-08-01	2022-11-03
YE30058	NTR 238	NTR	238	Banyan Gold Corporation - 100%	2020-08-01	2022-11-03
YE30059	NTR 239	NTR	239	Banyan Gold Corporation - 100%	2020-08-01	2022-11-03
YE30060	NTR 240	NTR	240	Banyan Gold Corporation - 100%	2020-08-01	2022-11-03
YE30061	NTR 241	NTR	241	Banyan Gold Corporation - 100%	2020-08-01	2022-11-03
YE35001	SSD 1	SSD	1	Banyan Gold Corporation - 100%	2019-08-18	2023-12-11
YE35002	SSD 2	SSD	2	Banyan Gold Corporation - 100%	2019-08-18	2023-12-11
YE35003	SSD 3	SSD	3	Banyan Gold Corporation - 100%	2019-08-18	2023-12-11
YE35004	SSD 4	SSD	4	Banyan Gold Corporation - 100%	2019-08-18	2023-12-11
YE35005	SSD 5	SSD	5	Banyan Gold Corporation - 100%	2019-08-18	2023-12-11
YE35006	SSD 6	SSD	6	Banyan Gold Corporation - 100%	2019-08-18	2023-12-11
YE35007	SSD 7	SSD	7	Banyan Gold Corporation - 100%	2019-08-18	2023-12-11
YE35008	SSD 8	SSD	8	Banyan Gold Corporation - 100%	2019-08-18	2023-12-11
YE35009	SSD 9	SSD	9	Banyan Gold Corporation - 100%	2019-08-19	2023-12-11
YE35010	SSD 10	SSD	10	Banyan Gold Corporation - 100%	2019-08-19	2023-12-11
YE35011	SSD 11	SSD	11	Banyan Gold Corporation - 100%	2019-08-20	2023-12-11
YE35012	SSD 12	SSD	12	Banyan Gold Corporation - 100%	2019-08-20	2023-12-11
YE35013	SSD 13	SSD	13	Banyan Gold Corporation - 100%	2019-08-20	2023-12-11
YE35014	SSD 14	SSD	14	Banyan Gold Corporation - 100%	2019-08-20	2023-12-11
YE35015	SSD 15	SSD	15	Banyan Gold Corporation - 100%	2019-08-24	2023-12-11
YE35016	SSD 16	SSD	16	Banyan Gold Corporation - 100%	2019-08-24	2023-12-11
YE35017	SSD 17	SSD	17	Banyan Gold Corporation - 100%	2019-08-24	2023-12-11
YE35018	SSD 18	SSD	18	Banyan Gold Corporation - 100%	2019-08-24	2023-12-11
YE35019	SSD 19	SSD	19	Banyan Gold Corporation - 100%	2019-08-24	2023-12-11
YE35020	SSD 20	SSD	20	Banyan Gold Corporation - 100%	2019-08-24	2023-12-11
YE35021	SSD 21	SSD	21	Banyan Gold Corporation - 100%	2019-08-24	2023-12-11
YE35022	SSD 22	SSD	22	Banyan Gold Corporation - 100%	2019-08-22	2023-12-11
YE35023	SSD 23	SSD	23	Banyan Gold Corporation - 100%	2019-08-25	2023-12-11
YE35024	SSD 24	SSD	24	Banyan Gold Corporation - 100%	2019-08-25	2023-12-11
YE35025	SSD 25	SSD	25	Banyan Gold Corporation - 100%	2019-08-25	2023-12-11
YE35026	SSD 26	SSD	26	Banyan Gold Corporation - 100%	2019-08-25	2023-12-11
YE35027	SSD 27	SSD	27	Banyan Gold Corporation - 100%	2019-08-25	2023-12-11
YE35028	SSD 28	SSD	28	Banyan Gold Corporation - 100%	2019-08-25	2023-12-11
YE35029	SSD 29	SSD	29	Banyan Gold Corporation - 100%	2019-08-25	2023-12-11
YE35030	SSD 30	SSD	30	Banyan Gold Corporation - 100%	2019-08-25	2023-12-11
YE94201	SSD 31	SSD	31	Banyan Gold Corporation - 100%	2019-09-30	2023-12-31
YE94202	SSD 32	SSD	32	Banyan Gold Corporation - 100%	2019-09-30	2023-12-31
YE94203	SSD 33	SSD	33	Banyan Gold Corporation - 100%	2019-09-30	2023-12-31
YE94204	SSD 34	SSD	34	Banyan Gold Corporation - 100%	2019-09-30	2023-12-31
YE94205	SSD 35	SSD	35	Banyan Gold Corporation - 100%	2019-09-30	2023-12-31















Grant Number	Label	Claim Name	Claim Number	Owner	Staked Date	Expiry Date
YE94482	SSD 312	SSD	312	Banyan Gold Corporation - 100%	2019-09-30	2022-12-31
YE94483	SSD 313	SSD	313	Banyan Gold Corporation - 100%	2019-09-30	2022-12-31
YE94484	SSD 314	SSD	314	Banyan Gold Corporation - 100%	2019-09-30	2022-12-31
YE94485	SSD 315	SSD	315	Banyan Gold Corporation - 100%	2019-09-30	2022-12-31
YE94486	SSD 316	SSD	316	Banyan Gold Corporation - 100%	2019-09-30	2022-12-31
YE94487	SSD 317	SSD	317	Banyan Gold Corporation - 100%	2019-09-30	2022-12-31
YE94488	SSD 318	SSD	318	Banyan Gold Corporation - 100%	2019-09-30	2022-12-31
YE94489	SSD 319	SSD	319	Banyan Gold Corporation - 100%	2019-09-30	2022-12-31
YE94490	SSD 320	SSD	320	Banyan Gold Corporation - 100%	2019-09-30	2022-12-31
YE94491	SSD 321	SSD	321	Banyan Gold Corporation - 100%	2019-09-30	2022-12-31
YE94492	SSD 322	SSD	322	Banyan Gold Corporation - 100%	2019-09-30	2022-12-31
YE94493	SSD 323	SSD	323	Banyan Gold Corporation - 100%	2019-09-30	2022-12-31
YE94494	SSD 324	SSD	324	Banyan Gold Corporation - 100%	2019-09-30	2022-12-31
YE94495	SSD 325	SSD	325	Banyan Gold Corporation - 100%	2019-09-30	2022-12-31
YE94496	SSD 326	SSD	326	Banyan Gold Corporation - 100%	2019-10-01	2022-12-31
YE94497	SSD 327	SSD	327	Banyan Gold Corporation - 100%	2019-10-01	2022-12-31
YE94498	SSD 328	SSD	328	Banyan Gold Corporation - 100%	2019-10-01	2022-12-31
YE94499	SSD 329	SSD	329	Banyan Gold Corporation - 100%	2019-10-01	2022-12-31
YE94500	SSD 330	SSD	330	Banyan Gold Corporation - 100%	2019-10-01	2022-12-31
YE94501	SSD 331	SSD	331	Banyan Gold Corporation - 100%	2019-10-01	2022-12-31
YE94502	SSD 332	SSD	332	Banyan Gold Corporation - 100%	2019-10-01	2022-12-31
YE94503	SSD 333	SSD	333	Banyan Gold Corporation - 100%	2019-10-01	2022-12-31
YE94504	SSD 334	SSD	334	Banyan Gold Corporation - 100%	2019-10-01	2022-12-31
YE94505	SSD 335	SSD	335	Banyan Gold Corporation - 100%	2019-10-01	2022-12-31
YE94506	SSD 336	SSD	336	Banyan Gold Corporation - 100%	2019-10-01	2022-12-31
YE94507	SSD 337	SSD	337	Banyan Gold Corporation - 100%	2019-10-01	2022-12-31
YE94508	SSD 338	SSD	338	Banyan Gold Corporation - 100%	2019-10-01	2022-12-31
YE94509	SSD 339	SSD	339	Banyan Gold Corporation - 100%	2019-10-01	2022-12-31
YE94510	SSD 340	SSD	340	Banyan Gold Corporation - 100%	2019-10-01	2022-12-31
YE94511	SSD 341	SSD	341	Banyan Gold Corporation - 100%	2019-10-01	2022-12-31
YE94512	SSD 342	SSD	342	Banyan Gold Corporation - 100%	2019-10-01	2022-12-31
YE94513	SSD 343	SSD	343	Banyan Gold Corporation - 100%	2019-10-01	2022-12-31
YE94514	SSD 344	SSD	344	Banyan Gold Corporation - 100%	2019-10-01	2022-12-31
YE94515	SSD 345	SSD	345	Banyan Gold Corporation - 100%	2019-10-01	2022-12-31
YE94516	SSD 346	SSD	346	Banyan Gold Corporation - 100%	2019-10-01	2022-12-31
YE94517	SSD 347	SSD	347	Banyan Gold Corporation - 100%	2019-10-01	2022-12-31
YE94518	SSD 348	SSD	348	Banyan Gold Corporation - 100%	2019-10-01	2022-12-31
YE94519	SSD 349	SSD	349	Banyan Gold Corporation - 100%	2019-10-01	2022-12-31
YE94520	SSD 350	SSD	350	Banyan Gold Corporation - 100%	2019-10-01	2022-12-31
YE94521	SSD 351	SSD	351	Banyan Gold Corporation - 100%	2019-10-01	2022-12-31
YE94522	SSD 352	SSD	352	Banyan Gold Corporation - 100%	2019-10-01	2022-12-31

**APPENDIX B**

**SOIL LOCATION**

**&**

**XRF RESULTS**

Reading_No	East_NAD83_Z8	North_NAD83_Z8	Reading_Type	Duration	Units	Ag	Al	As	Au	Ba	Bal	Bi	Ca	Cd
4274	447500	7077250	Mining	120.95	ppm	0	30573	16	0	832	752702	0	5295	0
4275	447500	7077275	Mining	120.53	ppm	0	40180	17	0	982	750435	0	7149	0
4277	447500	7077300	Mining	121.5	ppm	0	29085	31	0	825	762725	0	4149	0
4278	447500	7077325	Mining	120.18	ppm	0	32541	25	0	930	750320	0	4254	0
4279	447500	7077350	Mining	119.99	ppm	0	16012	8	0	638	821105	0	4431	0
4280	447500	7077375	Mining	120.43	ppm	0	23514	14	0	660	787061	0	3145	0
4281	447500	7077400	Mining	120.65	ppm	0	25914	17	0	749	791166	0	2166	0
4282	447500	7077425	Mining	121.82	ppm	0	15888	24	0	673	847751	0	1610	0
4283	447500	7077450	Mining	121.15	ppm	0	19243	22	0	599	814912	0	3160	0
4284	447500	7077475	Mining	120	ppm	0	28177	29	0	706	786892	0	2172	0
4285	447500	7077500	Mining	120.15	ppm	0	25603	22	0	924	768283	0	3081	0
4286	447500	7077525	Mining	121.23	ppm	0	22264	21	0	755	778484	0	4058	0
4287	447500	7077550	Mining	120.66	ppm	0	15190	22	0	621	848440	0	4710	0
4288	447500	7077575	Mining	120.18	ppm	0	13785	18	0	726	860782	0	2273	0
4289	447500	7077600	Mining	121.54	ppm	0	18771	32	0	509	801209	0	2573	0
4290	447500	7077625	Mining	121.06	ppm	0	12749	14	0	454	804189	0	2419	0
4291	447500	7077650	Mining	121.75	ppm	0	18184	22	0	676	809462	0	2971	0
4292	447500	7077675	Mining	120.32	ppm	0	23004	21	0	641	792194	0	5628	0
4293	447500	7077700	Mining	120.64	ppm	0	22026	25	0	680	796693	0	3242	0
4294	447500	7077200	Mining	120.89	ppm	0	25635	29	0	786	813167	0	3510	0
4295	447500	7077175	Mining	120.37	ppm	0	33650	38	0	748	767589	0	1259	0
4296	447500	7077150	Mining	121.88	ppm	0	19597	31	0	595	850204	0	1362	0
4297	447500	7077125	Mining	121.28	ppm	0	16335	30	0	400	874563	0	1405	2
4298	447500	7077100	Mining	121.04	ppm	0	16253	17	0	499	868954	0	1172	0
4299	447500	7077075	Mining	121.56	ppm	0	24751	49	0	838	790391	0	2030	0
4301	447600	7077275	Mining	120.43	ppm	0	18053	19	0	527	836934	0	2167	0
4302	447600	7077250	Mining	121.78	ppm	0	20678	17	0	930	818505	0	2361	0
4303	447600	7077225	Mining	119.98	ppm	0	33410	23	0	832	786803	0	1492	0
4304	447600	7077200	Mining	120.44	ppm	0	24873	17	0	1195	782123	0	1816	0
4305	447600	7077175	Mining	121.43	ppm	0	21778	20	0	568	830656	0	1846	0
4306	447600	7077150	Mining	120.78	ppm	0	16090	43	0	623	846000	0	1534	0
4307	447600	7077125	Mining	121.14	ppm	0	16501	15	0	636	826229	0	2833	0
4308	447600	7077100	Mining	121.7	ppm	0	11620	50	0	737	871934	0	967	0

Reading_No	Cl	Co	Cr	Cr_2_Sigma	Cu	Fe	Hf	Hg	K	Mg	Mn	Mo	Nb	Ni	P	Pb	Pd	Rb	Re	S	Sb	Se	Si
4274	0	0	83	7	8	31091	0	0	30309	2654	434	0	4	25	550	60	0	169	0	246	0	0	140533
4275	0	0	85	8	11	32476	0	0	37486	0	422	0	3	39	498	37	0	183	0	177	0	0	124894
4277	0	0	76	8	13	32146	0	0	27130	2012	503	0	3	33	437	70	0	144	0	123	0	0	136208
4278	0	0	69	7	13	30311	0	0	27338	5695	442	0	3	27	583	43	0	143	0	165	0	0	142909
4279	0	0	61	6	5	21292	0	0	12747	0	214	0	0	14	537	13	0	73	0	56	0	0	119800
4280	0	0	58	6	5	20127	0	0	14520	0	136	0	0	0	484	17	0	92	0	115	0	0	145766
4281	0	0	65	6	6	25846	0	0	24216	0	278	0	0	30	478	17	0	107	0	65	0	0	123893
4282	0	0	44	6	5	28019	0	0	19027	0	371	0	0	27	395	24	0	109	0	0	5	0	82607
4283	0	0	56	6	5	22213	0	0	19328	0	252	0	0	15	545	34	0	102	0	188	0	0	114383
4284	0	0	72	7	10	30363	0	0	32982	0	503	0	3	31	463	38	0	151	0	48	0	0	109447
4285	0	0	69	7	14	27966	0	0	23169	0	398	0	0	35	612	25	0	109	0	63	0	0	143665
4286	0	0	76	7	5	28282	0	0	20514	2404	381	0	0	32	575	19	0	96	0	0	0	0	137453
4287	0	0	45	6	5	22234	0	0	15875	0	323	0	0	23	459	16	0	85	0	153	0	0	88870
4288	0	0	43	6	5	22175	0	0	18827	0	215	0	0	20	447	12	0	108	0	0	0	0	77255
4289	0	0	83	6	6	25904	0	0	14459	0	264	0	0	30	422	9	0	56	0	36	0	0	130950
4290	0	0	44	6	5	24694	0	0	9318	2139	184	0	0	11	594	11	0	47	0	127	0	0	139281
4291	0	0	51	6	5	24672	0	0	17118	0	366	0	0	21	537	14	0	89	0	83	0	0	121536
4292	0	0	63	7	6	28382	0	0	20309	0	500	0	0	34	582	19	0	94	0	249	0	0	124379
4293	0	0	65	7	8	25261	0	0	19103	0	435	0	0	24	641	15	0	86	0	108	0	0	127959
4294	0	0	73	7	5	32209	0	0	31591	0	524	0	0	22	380	27	0	189	0	139	0	0	88187
4295	0	0	89	7	5	33039	0	0	38571	2479	406	0	3	22	351	42	0	219	0	232	0	0	117530
4296	0	0	39	6	5	25635	0	0	22742	0	211	0	0	14	357	31	0	166	0	136	0	0	75645
4297	0	0	30	5	5	23683	0	0	16366	2674	142	0	0	0	433	19	1	120	0	351	4	0	61185
4298	0	0	35	5	5	21399	0	0	18442	0	134	0	0	9	422	19	0	124	0	36	0	0	69745
4299	0	0	88	7	13	31479	0	0	26009	0	318	0	4	11	610	27	0	156	0	61	0	0	119051
4301	0	0	50	6	5	23033	0	0	17849	0	156	0	0	17	383	12	0	100	0	0	0	0	97691
4302	0	0	42	6	5	27088	0	0	21182	0	223	0	0	13	448	21	0	183	0	40	0	0	105114
4303	0	0	68	7	10	32235	0	0	38460	0	624	0	0	29	494	36	0	204	0	92	0	0	99924
4304	0	0	69	7	12	32259	0	0	30188	0	521	0	6	35	587	26	0	201	0	0	0	0	120688
4305	0	0	62	6	5	29169	0	0	23884	0	334	0	2	22	354	18	0	177	0	101	0	0	86425
4306	0	0	46	6	10	31940	0	0	18801	0	345	0	0	17	416	21	0	130	0	51	0	0	80865
4307	0	0	56	6	5	23276	0	0	15896	0	275	0	0	9	410	14	0	94	0	0	0	0	110187
4308	0	0	39	5	7	28675	0	0	20905	0	524	0	1	26	453	19	0	166	0	0	0	0	60895



Reading_No	Sn	Sr	Ta	Th	Ti	U	V	W	Y	Zn	Zr
4274	8	105	0	15	3721	0	93	5	16	150	308
4275	16	74	0	13	3826	0	110	5	10	128	248
4277	12	88	0	13	3608	3	99	5	17	137	308
4278	15	92	0	14	3619	0	85	5	16	108	241
4279	12	94	0	8	2497	0	66	5	10	43	271
4280	7	104	0	7	2923	0	83	5	12	39	249
4281	9	75	0	15	2892	0	66	5	14	61	279
4282	8	77	0	11	3033	0	64	5	10	50	171
4283	10	71	0	11	3464	0	57	5	11	59	215
4284	12	80	0	10	6561	0	100	5	14	79	233
4285	12	92	0	11	3817	0	94	5	16	63	230
4286	9	98	0	9	3991	0	87	5	20	71	302
4287	8	86	0	9	2512	0	58	5	15	52	192
4288	12	80	0	11	2877	0	66	5	10	46	213
4289	8	60	0	6	3740	0	66	5	10	44	212
4290	11	68	0	5	3324	0	91	5	7	37	185
4291	11	92	0	8	3180	0	80	5	14	54	241
4292	9	80	0	8	3411	0	76	5	11	73	226
4293	7	78	0	9	3134	0	76	5	14	57	256
4294	13	77	0	17	3020	0	96	5	13	83	213
4295	13	81	0	15	3164	2	94	5	10	94	261
4296	8	83	0	10	2253	0	79	5	7	62	173
4297	5	70	0	10	1893	0	55	5	9	47	165
4298	8	77	0	15	2312	0	55	5	14	39	221
4299	14	88	0	13	3535	0	107	5	18	59	281
4301	6	68	0	10	2604	0	72	5	10	44	192
4302	11	54	0	11	2671	0	71	5	8	59	273
4303	8	77	0	17	3222	0	94	5	15	82	282
4304	14	105	0	16	3585	0	107	5	20	69	365
4305	8	110	0	13	3175	2	98	5	13	53	247
4306	10	80	0	9	2606	0	76	5	14	55	217
4307	8	93	0	9	3067	0	85	5	14	53	243
4308	7	86	0	14	2510	0	59	5	16	53	235

Reading_No	East_NAD83_Z8	North_NAD83_Z8	Reading_Type	Duration	Units	Ag	Al	As	Au	Ba	Bal	Bi	Ca	Cd
4309	447600	7077075	Mining	119.99	ppm	0	15064	74	0	433	859998	0	1296	0
4310	447600	7077050	Mining	121.83	ppm	0	28504	50	0	742	781225	0	1755	0
4311	447600	7077300	Mining	121.55	ppm	0	13631	10	0	375	879957	0	2205	3
4312	447600	7077325	Mining	121.82	ppm	0	17484	17	0	631	835411	0	3337	0
4313	447600	7077350	Mining	120.56	ppm	0	12415	13	0	480	870541	0	2627	0
4315	447600	7077375	Mining	121.43	ppm	0	15414	24	0	617	840573	0	1917	0
4316	447600	7077400	Mining	121.36	ppm	0	1204	15	0	609	933615	0	1620	0
4317	447600	7077425	Mining	120.11	ppm	0	12575	19	0	596	847952	0	2849	0
4318	447600	7077450	Mining	120.5	ppm	0	10955	13	0	503	865517	0	4157	0
4319	447600	7077475	Mining	120.18	ppm	0	23816	11	0	441	818063	0	4085	0
4320	447600	7077500	Mining	120.08	ppm	0	13013	13	0	728	854838	0	2827	0
4321	447600	7077525	Mining	120.78	ppm	0	11626	18	0	377	871262	0	5314	0
4322	447600	7077550	Mining	120.12	ppm	0	18135	25	0	601	820375	0	2658	0
4323	447600	7077575	Mining	121.61	ppm	0	20411	25	0	761	803631	0	2281	0
4324	447600	7077600	Mining	121.22	ppm	0	13715	24	0	1070	841230	0	8401	0
4326	447600	7077625	Mining	120.23	ppm	0	19852	34	0	679	815934	0	2850	0
4327	447600	7077650	Mining	121.24	ppm	0	22274	27	0	591	804280	0	2704	0
4328	447600	7077675	Mining	120.64	ppm	0	2857	16	0	485	926837	0	3871	0
4329	447600	7077700	Mining	121.87	ppm	0	6801	8	0	467	912445	0	3007	0
4330	447600	7077725	Mining	121.8	ppm	0	11095	11	0	515	855914	0	3266	0
4331	447600	7077750	Mining	120.4	ppm	0	13378	9	0	444	843408	0	2896	0
4332	447600	7077775	Mining	121.63	ppm	0	19228	9	0	621	782161	0	3624	0
4333	447600	7076500	Mining	121.24	ppm	1	10805	11	0	271	893963	0	4390	8
4334	447600	7076475	Mining	120.86	ppm	0	13404	18	0	576	877892	0	3443	0
4335	447600	7076450	Mining	120.41	ppm	0	19754	16	0	997	816913	0	2330	0
4336	447600	7076425	Mining	121.42	ppm	0	22436	24	0	1006	827789	0	1197	0
4337	447600	7076400	Mining	120.68	ppm	0	26801	14	0	903	765887	0	2934	0
4338	447600	7076375	Mining	121.26	ppm	0	11721	6	0	548	853596	0	2122	0
4339	447600	7076350	Mining	121.26	ppm	0	19372	19	0	767	840700	0	1605	0
4340	447600	7076325	Mining	121.85	ppm	0	18432	7	0	966	847842	0	979	0
4341	447600	7076300	Mining	120.98	ppm	0	12765	23	0	502	892238	0	5614	0
4342	447600	7076275	Mining	121.45	ppm	0	32049	39	0	1512	756329	0	2204	0
4343	447600	7076250	Mining	120.57	ppm	0	41680	77	0	1229	729165	0	3410	0

Reading_No	Cl	Co	Cr	Cr_2_Sigma	Cu	Fe	Hf	Hg	K	Mg	Mn	Mo	Nb	Ni	P	Pb	Pd	Rb	Re	S	Sb	Se	Si
4309	0	0	52	6	5	26688	0	0	17682	0	219	0	0	9	449	21	0	108	0	122	0	0	74815
4310	0	0	63	7	12	29686	0	0	30022	0	311	0	3	14	518	21	0	163	0	111	0	0	121690
4311	0	0	30	5	5	16979	0	0	12548	0	60	0	0	0	428	8	0	86	0	224	0	0	71074
4312	0	0	55	6	5	26150	0	0	19747	0	398	0	0	18	382	18	0	114	0	0	0	0	91975
4313	0	0	36	5	5	21521	0	0	10811	0	162	0	0	0	435	9	0	75	0	254	0	0	78266
4315	0	0	48	6	5	26441	0	0	16708	0	287	0	0	13	431	14	0	105	0	67	0	0	94293
4316	0	0	42	5	5	23506	0	0	9562	0	176	0	0	0	398	9	0	76	0	54	0	0	26380
4317	0	0	57	5	5	22108	0	0	12706	2277	238	0	0	25	377	12	0	79	0	0	0	0	94918
4318	0	0	25	5	5	19745	0	0	12422	0	331	0	0	0	442	11	0	67	0	88	0	0	82511
4319	0	0	59	6	7	27913	0	0	21840	0	288	0	0	21	398	10	0	108	0	159	0	0	99347
4320	0	0	32	6	5	25421	0	0	12946	0	184	0	12	10	423	15	0	104	0	157	0	0	86584
4321	0	0	28	5	5	18105	0	0	10582	2181	528	0	0	0	394	19	0	59	0	182	0	0	76935
4322	0	0	51	6	5	24828	0	0	18178	0	282	0	0	22	422	15	0	93	0	0	0	0	110951
4323	0	0	55	6	15	27976	0	0	21471	0	365	0	0	36	610	18	0	110	0	40	0	0	117215
4324	0	0	41	6	8	29974	0	0	17465	0	517	0	0	26	470	25	0	146	0	295	0	0	83834
4326	0	0	62	6	12	32106	0	0	22442	0	383	0	2	37	448	24	0	111	0	116	0	0	100891
4327	0	0	84	7	13	29176	0	0	21713	2138	530	0	0	30	477	19	0	99	0	85	0	0	112016
4328	0	0	42	6	5	22059	0	0	10085	0	315	0	0	13	362	15	0	59	0	83	0	0	30578
4329	0	0	10	4	5	15909	0	0	6223	0	522	0	0	0	385	10	0	50	0	201	0	0	52230
4330	0	0	30	5	5	24290	0	0	9426	0	656	0	0	0	524	16	0	66	0	180	0	0	91121
4331	0	0	37	5	5	19079	0	0	10740	0	276	0	0	0	552	15	0	61	0	202	0	0	106031
4332	0	0	51	6	5	22470	0	0	14566	0	1249	0	0	15	621	21	0	72	0	288	0	0	150665
4333	0	0	23	5	5	20564	0	0	8955	0	524	0	0	0	439	13	1	57	0	464	0	0	57408
4334	0	0	45	6	5	24771	0	0	15145	0	420	0	0	19	382	16	0	108	0	232	0	0	59599
4335	0	0	73	7	7	40800	0	0	24008	0	699	0	6	56	500	30	0	167	0	177	0	0	89406
4336	0	0	96	8	18	39118	0	0	30168	0	575	0	3	72	376	28	0	186	0	135	0	0	72448
4337	0	0	73	7	17	33767	0	0	21878	0	455	0	5	19	622	26	0	138	0	170	0	0	140654
4338	0	0	41	5	5	24014	0	0	11237	0	232	0	0	0	382	15	0	86	0	170	0	0	92857
4339	0	0	61	7	5	34074	0	0	25371	0	261	0	0	23	406	16	0	179	0	228	0	0	73871
4340	0	0	74	7	6	33404	0	0	28934	0	390	0	6	30	417	18	0	224	0	86	0	0	62574
4341	338	0	70	6	10	27285	0	0	13970	0	510	0	0	50	359	28	0	119	0	309	5	0	43599
4342	0	0	129	10	42	47258	0	0	38439	0	396	0	9	59	523	35	0	223	0	0	0	0	115069
4343	0	0	150	10	30	53228	0	0	39775	4230	748	0	8	86	410	33	0	253	0	111	0	0	119236

Reading_No	Sn	Sr	Ta	Th	Ti	U	V	W	Y	Zn	Zr
4309	8	61	0	7	2616	0	61	5	7	54	156
4310	10	85	0	13	3880	0	87	5	16	56	298
4311	8	73	0	9	2010	0	68	5	10	34	169
4312	9	82	0	13	2899	0	82	5	13	57	226
4313	0	100	0	7	1931	0	59	5	13	47	197
4315	7	87	0	11	2525	0	59	5	16	59	278
4316	7	79	0	7	2279	0	63	5	12	48	239
4317	14	74	0	8	2812	0	70	5	9	44	180
4318	9	79	0	7	2534	0	54	5	12	43	223
4319	10	56	0	8	2992	0	83	5	10	51	227
4320	8	84	0	8	2320	0	72	5	8	48	145
4321	10	64	0	7	2053	0	47	5	9	34	167
4322	13	67	0	16	2843	0	65	5	11	46	200
4323	11	84	0	11	3248	0	70	5	17	59	247
4324	11	82	0	14	2232	0	66	5	12	69	211
4326	12	85	0	11	3516	0	82	5	14	67	228
4327	5	79	0	10	3334	0	71	5	10	64	170
4328	13	77	0	6	1954	0	58	5	7	60	149
4329	0	91	0	5	1384	2	36	5	14	33	166
4330	6	107	0	7	2412	0	61	5	12	52	235
4331	0	98	0	7	2412	0	71	5	10	48	227
4332	14	106	0	9	2914	0	77	5	12	62	235
4333	0	79	0	8	1785	0	48	5	10	29	143
4334	10	87	0	10	2372	0	63	5	14	51	252
4335	14	111	0	12	3469	0	93	5	18	95	248
4336	13	97	0	20	2905	0	84	5	15	74	212
4337	13	127	0	14	3804	0	110	5	16	67	250
4338	8	105	0	9	2528	0	66	5	12	39	207
4339	10	110	0	13	2571	0	86	5	14	58	186
4340	10	132	0	17	3508	3	95	5	19	60	215
4341	8	104	0	9	1803	0	68	5	12	51	152
4342	12	118	0	23	4578	0	126	5	27	107	299
4343	13	149	0	25	5377	4	137	5	25	101	308

Reading_No	East_NAD83_Z8	North_NAD83_Z8	Reading_Type	Duration	Units	Ag	Al	As	Au	Ba	Bal	Bi	Ca	Cd
4344	447600	7076225	Mining	120.7	ppm	0	31109	83	0	1500	751792	0	4275	0
4345	447600	7076200	Mining	120.86	ppm	0	28249	52	0	1868	749602	0	8985	0
4346	447600	7076175	Mining	119.99	ppm	0	24665	51	0	1475	771650	0	5842	0
4347	447600	7076150	Mining	121.54	ppm	0	20527	31	0	741	755419	0	6872	0
4348	447600	7076125	Mining	121.31	ppm	0	26581	19	0	1230	748912	0	4136	0
4349	447600	7076100	Mining	121.31	ppm	0	21374	26	0	800	764081	0	3767	0
4351	447600	7076075	Mining	120.62	ppm	0	21560	28	0	663	772256	0	3434	0
4352	447600	7076050	Mining	120.86	ppm	0	7883	24	0	916	873745	0	3557	0
4353	447600	7076025	Mining	121.6	ppm	0	30905	26	0	867	741316	0	3874	0
4354	447600	7076000	Mining	121	ppm	0	2329	48	0	907	902024	0	4730	0
4355	447600	7075975	Mining	120.04	ppm	0	23263	59	0	1195	770855	0	5438	0
4356	447600	7075950	Mining	120.67	ppm	0	22707	102	0	1038	774773	0	5477	0
4357	447600	7075925	Mining	120.89	ppm	0	25250	32	0	953	749061	0	6581	0
4358	447600	7075900	Mining	121.72	ppm	0	38261	68	0	850	754298	0	5991	0
4359	447600	7075875	Mining	120.32	ppm	0	17859	27	0	721	782617	0	3670	0
4360	447600	7075850	Mining	120.46	ppm	0	22911	19	0	762	751067	0	3628	0
4361	447600	7075825	Mining	121.4	ppm	0	22509	35	0	843	759334	0	4391	0
4362	447600	7075800	Mining	121.18	ppm	0	20286	26	0	809	762547	0	3615	0
4363	447600	7075775	Mining	121.64	ppm	0	7135	413	0	605	866421	0	3446	0
4364	447600	7076525	Mining	120	ppm	0	22396	18	0	859	809869	0	2790	0
4365	447600	7076550	Mining	121.31	ppm	0	31069	20	0	865	788575	0	2861	0
4366	447600	7076575	Mining	120.44	ppm	0	41402	9	0	884	752712	0	797	0
4367	447600	7076600	Mining	120.12	ppm	0	40115	17	0	1063	746770	0	1612	0
4368	447600	7076625	Mining	120.95	ppm	0	28472	82	0	1241	790200	0	1190	0
4369	447600	7076650	Mining	120.93	ppm	0	26960	13	0	834	773738	0	3347	0
4370	447600	7076675	Mining	121.63	ppm	0	8107	10	0	968	865837	0	4254	0
4371	447600	7076700	Mining	121.71	ppm	0	30099	10	0	1014	766632	0	2268	0
4372	447600	7076725	Mining	121.44	ppm	0	20806	13	0	768	797130	0	8247	0
4373	447600	7076750	Mining	120.17	ppm	0	26348	20	0	857	769690	0	4885	0
4374	447600	7076775	Mining	121.25	ppm	5	4231	22	0	514	904846	0	2097	5
4376	447600	7076800	Mining	121.25	ppm	0	30832	12	0	989	767914	0	2339	0
4377	447600	7076825	Mining	121.58	ppm	0	17509	6	0	464	794853	0	2697	0
4378	447600	7076850	Mining	120.16	ppm	0	24947	10	0	573	787007	0	3217	0

Reading_No	Cl	Co	Cr	Cr_2_Sigma	Cu	Fe	Hf	Hg	K	Mg	Mn	Mo	Nb	Ni	P	Pb	Pd	Rb	Re	S	Sb	Se	Si
4344	0	0	108	9	24	47833	0	0	33456	0	1160	0	8	71	484	172	0	202	0	158	0	0	122615
4345	0	0	103	9	39	41707	0	0	28949	0	920	0	7	78	578	57	0	194	0	164	0	0	133574
4346	0	0	166	10	30	50914	0	0	26808	2385	1293	0	4	121	541	43	0	145	0	239	0	0	108213
4347	0	284	185	11	33	55745	0	0	14574	6307	656	0	0	165	488	23	0	80	0	228	0	0	132636
4348	0	0	87	8	25	36447	0	0	21823	6206	607	0	4	59	543	28	0	119	0	200	0	0	148325
4349	0	0	91	8	5	30883	0	0	13759	2373	325	0	3	28	627	22	0	81	0	138	0	0	156919
4351	0	117	76	7	20	33153	0	0	14649	2856	244	0	1	0	525	32	0	101	0	172	0	0	146014
4352	0	77	98	8	11	32815	0	0	13219	0	273	0	1	19	493	24	0	97	0	174	0	0	61751
4353	0	0	94	8	11	31877	0	0	22318	3876	341	0	3	37	557	23	0	119	0	243	0	0	158220
4354	0	0	103	8	20	30610	0	0	16258	0	348	0	4	14	523	24	0	127	0	178	0	0	36411
4355	0	0	89	8	15	29310	0	0	19643	0	389	0	3	24	613	18	0	125	0	261	0	0	141632
4356	0	0	77	7	5	27149	0	0	17654	5387	430	0	2	30	720	21	0	116	0	288	0	0	140287
4357	0	0	84	8	8	28073	0	0	18176	1796	290	0	5	20	637	17	0	110	0	269	0	0	163954
4358	0	0	95	8	7	36959	0	0	28219	5480	411	0	4	41	563	17	0	167	0	432	0	0	123478
4359	0	0	67	7	5	28342	0	0	10768	2569	179	0	0	0	514	19	0	79	0	220	0	0	148409
4360	0	0	77	8	5	38520	0	0	12077	0	338	0	2	16	621	31	0	77	0	208	0	0	165356
4361	0	0	63	7	6	26552	0	0	13766	2727	327	0	3	18	533	19	0	87	0	189	0	0	163263
4362	0	0	74	8	5	41854	0	0	12789	0	322	0	2	26	642	28	0	85	0	237	0	0	152057
4363	0	0	125	9	14	42298	0	0	13484	0	867	0	1	45	552	21	0	128	0	214	0	0	59275
4364	0	0	71	7	9	28386	0	0	22853	0	729	0	0	26	631	27	0	143	0	239	0	0	105912
4365	0	0	70	7	12	28921	0	0	27938	0	287	0	2	9	606	40	0	195	0	300	0	0	114456
4366	0	0	84	9	20	49419	0	0	38401	1992	589	0	8	43	530	29	0	240	0	348	0	0	107268
4367	0	0	95	8	20	39444	0	0	36714	0	511	0	10	35	561	31	0	246	0	235	0	0	125383
4368	0	0	108	10	24	50848	0	0	34453	0	865	0	13	47	645	22	0	231	0	188	0	0	86772
4369	0	0	64	7	11	27979	0	0	20772	5770	377	0	2	23	541	17	0	120	0	179	0	0	134953
4370	0	0	125	8	8	25690	0	0	15388	0	278	0	4	10	559	16	0	109	0	177	0	0	73926
4371	0	0	76	8	16	40640	0	0	27673	0	404	0	5	35	587	29	0	173	0	214	0	0	123148
4372	0	0	63	7	10	32854	0	0	19810	0	393	0	3	42	607	31	0	166	0	252	0	0	113737
4373	0	0	103	8	16	32930	0	0	20841	3013	316	0	4	31	507	23	0	130	0	204	0	0	135680
4374	0	0	67	7	5	27067	0	0	16898	0	162	0	2	0	399	42	2	141	0	188	0	0	38617
4376	0	0	85	8	19	36509	0	0	29349	0	543	0	5	22	568	25	0	185	0	235	0	0	125925
4377	0	0	48	6	5	27875	0	0	11670	2247	191	0	0	0	548	13	0	88	0	353	0	0	137470
4378	0	0	63	6	5	24808	0	0	18412	0	286	0	0	21	576	14	0	83	0	274	0	0	136012

Reading_No	Sn	Sr	Ta	Th	Ti	U	V	W	Y	Zn	Zr
4344	16	114	0	16	4146	0	113	5	25	251	269
4345	21	113	0	16	4228	0	111	5	22	105	258
4346	18	107	0	14	4792	0	117	5	25	86	256
4347	7	108	0	9	4412	0	135	5	19	89	227
4348	17	122	0	13	3987	0	108	5	21	71	311
4349	8	118	0	9	4079	2	121	5	20	55	290
4351	9	103	0	13	3535	0	98	5	16	70	255
4352	13	109	0	10	3339	0	104	5	18	74	291
4353	13	123	0	10	4660	0	105	5	18	66	298
4354	11	122	0	9	3820	0	130	5	19	76	294
4355	6	127	0	12	4520	2	112	23	23	60	438
4356	14	144	0	15	3103	2	89	5	19	64	292
4357	13	141	0	11	3964	2	105	5	21	70	358
4358	12	119	0	12	4084	0	107	5	13	75	239
4359	12	115	0	7	3358	0	99	5	16	44	290
4360	12	120	0	7	3685	2	117	5	16	61	270
4361	12	132	0	9	4691	0	98	5	18	66	311
4362	8	114	0	9	3558	0	133	5	14	62	263
4363	23	118	0	7	4330	0	123	5	14	102	238
4364	11	114	0	10	3235	0	92	5	14	54	301
4365	7	147	0	9	3215	3	108	5	14	57	215
4366	14	188	0	10	4565	3	128	5	22	96	199
4367	17	193	0	17	5051	5	144	5	28	77	333
4368	20	138	0	21	3928	0	126	5	26	107	235
4369	15	121	0	10	3611	0	95	5	17	55	375
4370	10	135	0	13	3805	0	102	5	20	64	387
4371	18	124	0	16	4581	0	122	5	28	78	221
4372	12	139	0	13	3833	0	101	5	18	59	239
4373	8	122	0	14	3715	0	109	5	22	77	335
4374	0	118	0	11	3196	0	107	5	13	82	203
4376	17	131	0	20	3845	0	103	5	16	75	236
4377	5	102	0	13	3375	3	67	5	18	43	341
4378	7	67	0	8	3320	0	88	5	10	49	149

Reading_No	East_NAD83_Z8	North_NAD83_Z8	Reading_Type	Duration	Units	Ag	Al	As	Au	Ba	Bal	Bi	Ca	Cd
4379	447600	7076875	Mining	120.6	ppm	0	29353	34	0	751	774093	0	3908	0
4380	447600	7076900	Mining	120.17	ppm	0	21489	23	0	861	806233	0	2330	0
4381	447600	7076925	Mining	120.74	ppm	0	27351	11	0	736	769094	0	3383	0
4382	447600	7076950	Mining	121.17	ppm	0	29197	34	0	898	760797	0	2338	0
4383	447600	7076975	Mining	120.73	ppm	0	5477	88	0	664	887416	0	1743	0
4384	447600	7077000	Mining	121.57	ppm	0	13479	42	0	664	847662	0	2693	0
4385	447600	7077025	Mining	119.92	ppm	0	29532	38	0	715	765359	0	2306	0
4386	447700	7077800	Mining	120.6	ppm	0	26957	19	0	736	814626	0	2588	0
4387	447700	7077775	Mining	120.15	ppm	0	3980	19	0	597	897531	0	1946	0
4388	447700	7077750	Mining	120.11	ppm	0	36129	24	0	746	759393	0	2050	0
4390	447700	7077725	Mining	120.84	ppm	0	5773	23	0	791	876791	0	1911	0
4391	447700	7077700	Mining	120.02	ppm	0	24343	29	0	467	789821	0	3626	0
4392	447700	7077675	Mining	121.62	ppm	0	4777	8	0	694	900166	0	4846	0
4393	447700	7077650	Mining	121.87	ppm	0	12768	19	0	718	859783	0	3196	0
4394	447700	7077625	Mining	121.65	ppm	0	23867	10	0	630	764027	0	5702	0
4395	447700	7077600	Mining	121.14	ppm	0	17315	12	0	622	795265	0	6511	0
4396	447700	7077575	Mining	120.32	ppm	0	13970	3	0	475	793305	0	3522	0
4397	447700	7077550	Mining	121.12	ppm	0	2366	6	0	613	921808	0	4239	0
4398	447700	7077525	Mining	121.22	ppm	0	10979	20	0	633	828664	0	5211	0
4399	447700	7077500	Mining	121.72	ppm	0	16450	7	0	640	787931	0	4937	0
4401	447700	7077475	Mining	120.04	ppm	0	22734	7	0	991	762231	0	6474	0
4402	447700	7077450	Mining	120.12	ppm	0	2768	7	0	627	904549	0	4323	0
4403	447700	7077425	Mining	120.33	ppm	0	1777	8	0	990	911825	0	5980	0
4404	447700	7077400	Mining	120.73	ppm	0	22204	9	0	952	751005	0	5410	0
4405	447700	7077375	Mining	120.22	ppm	0	16043	6	0	546	789716	0	3728	0
4406	447700	7077350	Mining	120.13	ppm	0	3789	10	0	640	914025	0	3457	0
4407	447700	7077325	Mining	120.64	ppm	0	21666	11	0	780	781685	0	3265	0
4408	447700	7077300	Mining	120.28	ppm	0	33855	79	0	809	761660	0	3838	0
4409	447700	7076650	Mining	121.61	ppm	0	20142	24	0	824	771726	0	3600	0
4410	447700	7076675	Mining	121.29	ppm	0	39727	19	0	902	717313	0	3285	0
4411	447700	7076700	Mining	121.27	ppm	0	26410	13	0	748	759009	0	3545	0
4412	447700	7076725	Mining	120.47	ppm	0	32886	23	0	1005	741237	0	3722	0
4413	447700	7076750	Mining	121.79	ppm	0	42169	20	0	1006	723909	0	1805	0



Reading_No	Cl	Co	Cr	Cr_2_Sigma	Cu	Fe	Hf	Hg	K	Mg	Mn	Mo	Nb	Ni	P	Pb	Pd	Rb	Re	S	Sb	Se	Si
4379	0	0	75	8	10	37880	0	0	26685	1807	765	0	4	22	617	44	0	169	0	459	0	0	118201
4380	0	0	78	7	5	30228	0	0	22481	0	324	0	3	35	620	19	0	131	0	63	0	0	110474
4381	0	0	88	8	5	28990	0	0	24178	3110	365	0	2	26	530	18	0	134	0	209	0	0	136208
4382	0	0	88	8	8	33530	0	0	31954	2342	328	0	5	21	431	27	0	179	0	242	0	0	132233
4383	0	0	82	8	11	34798	0	0	27320	0	474	0	0	30	323	33	0	165	0	252	0	0	36796
4384	0	0	76	7	5	28358	0	0	14350	0	200	0	0	17	351	34	0	106	0	170	0	0	87815
4385	0	0	85	7	10	29481	0	0	26424	0	227	0	4	23	344	32	0	171	0	264	0	0	140380
4386	0	0	116	8	9	32118	0	0	35227	0	272	0	3	21	315	21	0	191	0	289	0	0	81775
4387	0	0	89	7	5	30077	0	0	29097	0	377	0	0	15	365	14	0	145	0	196	0	0	31115
4388	0	0	82	7	7	29255	0	0	39206	0	245	0	3	13	429	18	0	192	0	300	0	0	126643
4390	0	69	105	8	5	30691	0	0	41472	0	379	0	4	10	471	25	0	246	0	218	0	0	36240
4391	0	0	39	5	5	19119	0	0	19904	0	191	0	0	0	491	16	0	118	0	283	0	0	136813
4392	0	0	73	7	11	22267	0	0	16564	0	1663	0	2	0	398	22	0	119	0	201	0	0	43632
4393	0	0	76	7	10	27335	0	0	22999	0	184	0	1	0	442	20	0	125	0	168	0	0	66715
4394	0	0	71	6	7	20379	0	0	14352	0	267	0	0	13	524	13	0	81	0	213	0	0	164915
4395	0	0	49	6	5	22774	0	0	12765	0	1349	0	2	10	597	14	0	81	0	325	0	0	138805
4396	0	0	42	5	5	12841	0	0	7200	0	83	0	0	0	697	8	0	42	0	262	0	0	164036
4397	0	0	62	6	5	17378	0	0	7655	0	184	0	0	0	453	8	0	49	0	191	0	0	40988
4398	0	0	82	7	5	24830	0	0	12267	3901	367	0	3	11	519	13	0	70	0	228	0	0	106808
4399	1484	0	55	6	5	19017	0	0	10927	0	147	0	0	0	537	12	0	58	0	367	0	0	152403
4401	0	0	75	7	17	23865	0	0	13060	1851	268	0	0	28	585	15	0	73	0	182	0	0	163695
4402	96	0	51	6	5	16385	0	0	7265	0	150	0	0	10	365	7	0	36	0	291	0	0	59322
4403	0	0	79	7	8	25012	0	0	9342	0	345	0	2	13	404	12	0	63	0	251	0	0	39832
4404	0	0	76	7	15	27043	0	0	13129	0	322	0	2	20	553	14	0	74	0	190	0	0	174270
4405	0	0	61	6	5	20802	0	0	8617	0	130	0	0	0	747	10	0	45	0	185	0	0	155304
4406	0	0	63	6	5	18977	0	0	7734	2089	131	0	0	0	435	11	0	49	0	57	0	0	44515
4407	0	0	56	6	5	22412	0	0	13462	0	224	0	0	15	520	18	0	75	0	127	0	0	151620
4408	0	49	82	7	15	31163	0	0	28673	0	335	0	2	17	421	23	0	157	0	141	0	0	134706
4409	0	92	64	7	10	26025	0	0	14622	0	249	0	2	0	630	20	0	111	0	184	0	0	157477
4410	0	0	82	8	8	31001	0	0	25130	4541	304	0	3	34	544	20	0	133	0	184	0	0	172037
4411	0	60	68	7	11	31006	0	0	17885	0	349	0	0	16	454	18	0	86	0	208	0	0	155987
4412	0	0	82	7	9	30346	0	0	18651	0	259	0	3	30	437	21	0	116	0	178	0	0	164910
4413	0	0	89	8	25	45288	0	0	30380	4044	785	0	6	48	505	46	0	204	0	176	0	0	143989

Reading_No	Sn	Sr	Ta	Th	Ti	U	V	W	Y	Zn	Zr
4379	11	108	0	18	4502	0	121	5	17	87	260
4380	11	80	0	12	4067	0	113	5	16	66	242
4381	11	97	0	14	4997	0	120	5	17	62	252
4382	11	97	0	13	4689	2	112	5	16	85	322
4383	15	79	0	14	3525	0	102	5	13	70	216
4384	11	98	0	8	3438	0	101	5	12	52	265
4385	12	98	0	14	3984	0	98	5	18	46	334
4386	15	120	0	10	4063	2	102	5	16	64	324
4387	10	89	0	9	3323	0	87	5	10	52	231
4388	17	113	0	15	4157	0	91	5	12	60	232
4390	15	136	0	9	4171	4	119	5	16	69	235
4391	0	107	0	11	3113	0	74	5	10	34	244
4392	15	136	0	14	3659	3	87	5	19	53	356
4393	13	110	0	11	4837	0	87	5	13	48	321
4394	12	129	0	13	4103	2	62	5	22	38	410
4395	8	107	0	9	3031	0	76	5	15	40	220
4396	0	114	0	7	3024	0	57	5	12	26	274
4397	10	125	0	7	3386	0	79	5	16	34	344
4398	14	95	0	13	4535	0	71	5	23	50	592
4399	7	135	0	6	3020	0	75	5	13	34	245
4401	10	188	0	9	3205	3	102	5	18	53	261
4402	6	117	0	4	3163	0	72	5	14	30	337
4403	6	178	0	10	3231	4	118	5	26	63	418
4404	11	162	0	12	3213	0	107	5	23	70	357
4405	7	107	0	7	2848	0	80	5	15	28	302
4406	7	121	0	6	3355	2	85	5	15	27	402
4407	10	103	0	8	3320	0	98	5	14	43	310
4408	13	102	0	13	3406	0	110	5	15	65	253
4409	8	123	0	11	3407	2	86	5	15	49	322
4410	20	125	0	15	4134	3	119	5	17	56	245
4411	11	98	0	9	3607	0	94	5	12	46	250
4412	17	127	0	12	4123	2	106	5	23	54	297
4413	22	135	0	19	4843	3	108	5	25	86	264

Reading_No	East_NAD83_Z8	North_NAD83_Z8	Reading_Type	Duration	Units	Ag	Al	As	Au	Ba	Bal	Bi	Ca	Cd
4414	447700	7076775	Mining	120.89	ppm	0	38532	11	0	1031	727104	0	3003	0
4415	447700	7076800	Mining	120.27	ppm	0	19926	11	0	771	767254	0	3925	0
4416	447700	7076825	Mining	120.49	ppm	0	33205	13	0	1232	740656	0	2992	0
4417	447700	7076850	Mining	120.09	ppm	0	21686	14	0	968	783087	0	3961	0
4418	447700	7076875	Mining	121.04	ppm	0	30580	23	0	909	751993	0	4029	0
4419	447500	7077050	Mining	120.72	ppm	0	33393	33	0	639	756928	0	1659	0
4420	447500	7077025	Mining	120.75	ppm	0	45320	42	0	667	744926	0	456	0
4421	447500	7077000	Mining	121.12	ppm	0	16043	17	0	1025	847828	0	2583	0
4422	447500	7076975	Mining	121.43	ppm	4	26753	73	0	520	772564	0	2038	0
4423	447500	7076950	Mining	121.24	ppm	2	5594	15	0	650	890503	0	2128	0
4424	447500	7076925	Mining	121.04	ppm	0	4674	24	0	491	895789	0	2142	0
4426	447500	7076875	Mining	120.31	ppm	0	3131	35	0	782	895576	0	2750	0
4427	447500	7076900	Mining	121.35	ppm	0	29647	32	0	888	772491	0	2511	0
4428	447500	7076850	Mining	121.83	ppm	0	4123	17	0	779	906260	0	2162	0
4429	447500	7076825	Mining	121.08	ppm	0	22032	17	0	929	799292	0	2349	0
4429	447500	7076825	Mining	121.08	ppm	0	22032	17	0	929	799292	0	2349	0
4430	447500	7076800	Mining	120.6	ppm	2	20732	28	0	664	805059	0	6715	3
4431	447500	7076775	Mining	121.88	ppm	0	3475	20	0	833	893783	0	3835	0
4432	447500	7076750	Mining	120.21	ppm	0	4849	16	0	1064	872080	0	2701	0
4433	447500	7076725	Mining	121.03	ppm	0	26771	16	0	878	780694	0	4538	0
4434	447500	7076700	Mining	121.41	ppm	0	4996	78	0	920	889122	0	1495	0
4435	447500	7076675	Mining	120.45	ppm	0	6260	36	0	900	876090	0	2386	0
4436	447500	7076650	Mining	120.71	ppm	0	3836	19	0	696	889013	0	1757	0
4437	447500	7076625	Mining	121.07	ppm	0	38833	16	0	879	736507	0	1658	0
4438	447500	7076600	Mining	120.54	ppm	0	22355	12	0	543	780064	0	3902	0
4439	447500	7076575	Mining	120.32	ppm	0	3761	14	0	585	898182	0	3969	0
4440	447500	7076550	Mining	120.44	ppm	0	29604	25	0	790	781688	0	3446	0
4441	447500	7076525	Mining	120.91	ppm	0	7057	16	0	783	867627	0	3461	0
4442	447500	7076500	Mining	120.24	ppm	0	5767	21	0	977	890361	0	2462	0
4443	447500	7076475	Mining	121.59	ppm	0	47984	27	0	969	709680	0	2406	0
4444	447500	7076450	Mining	120.68	ppm	0	12995	82	0	949	855740	0	1415	0
4445	447500	7076425	Mining	121.4	ppm	0	3533	14	0	769	895617	0	2698	0
4446	447500	7076400	Mining	120.61	ppm	0	16557	13	0	1243	824617	0	2739	0

Reading_No	Cl	Co	Cr	Cr_2_Sigma	Cu	Fe	Hf	Hg	K	Mg	Mn	Mo	Nb	Ni	P	Pb	Pd	Rb	Re	S	Sb	Se	Si
4414	0	0	95	8	13	31360	0	0	24825	3130	345	0	5	32	506	20	0	143	0	142	0	0	165110
4415	0	0	57	7	5	28986	0	0	14413	0	525	0	2	15	741	17	0	100	0	274	0	0	157206
4416	0	0	164	10	28	42919	0	0	31562	0	1494	0	7	42	540	101	0	191	0	148	0	0	137424
4417	0	0	82	8	21	34772	0	0	22790	0	445	0	6	42	539	21	0	148	0	91	0	0	126906
4418	0	0	99	8	21	33897	0	0	20049	7054	401	0	3	30	509	23	0	117	0	95	0	0	145455
4419	0	0	80	7	6	29095	0	0	30496	7385	210	0	3	16	478	27	0	176	0	264	0	0	134999
4420	0	0	72	7	19	41700	0	0	40889	0	571	0	0	46	376	23	0	163	0	215	0	0	118565
4421	0	0	71	7	15	29336	0	0	19970	0	445	0	4	16	381	27	0	161	0	68	0	0	78080
4422	0	0	63	7	5	31561	0	0	25178	0	441	0	5	11	378	82	0	187	0	437	0	0	134992
4423	0	0	81	8	5	28542	0	0	26755	0	234	0	5	20	430	47	0	192	0	150	0	0	40639
4424	0	0	76	7	5	29314	0	0	24000	0	339	0	0	13	284	26	0	142	0	94	0	0	38664
4426	0	0	78	8	8	33711	0	0	24244	0	673	0	4	24	336	36	0	171	0	100	0	0	34091
4427	0	0	78	7	6	28881	0	0	30920	0	330	0	6	20	419	40	0	177	0	229	0	0	127570
4428	0	0	75	7	5	27738	0	0	18175	0	308	0	0	18	423	29	0	149	0	57	0	0	36083
4429	0	0	75	7	10	30732	0	0	27547	0	444	0	5	29	440	22	0	173	0	178	0	0	111504
4429	0	0	75	7	10	30732	0	0	27547	0	444	0	5	29	440	22	0	173	0	178	0	0	111504
4430	0	0	75	7	9	29247	0	0	24025	2314	608	0	0	10	295	129	0	160	0	120	0	0	105873
4431	0	0	81	8	5	30996	0	0	29921	1990	398	0	3	21	330	25	0	184	0	0	0	0	30006
4432	0	0	95	9	13	41399	0	0	34292	0	527	0	11	32	301	30	0	256	0	0	0	0	37541
4433	0	0	142	9	16	35705	0	0	25501	0	455	0	5	32	447	24	0	155	0	236	0	0	118270
4434	0	0	80	8	18	32752	0	0	28822	0	403	0	6	31	322	62	0	211	0	0	0	0	35986
4435	0	0	97	9	22	38299	0	0	25638	0	647	0	8	31	388	32	0	191	0	51	0	0	43412
4436	0	0	91	8	9	40330	0	0	26437	0	464	0	0	39	354	18	0	159	0	56	0	0	32230
4437	0	0	99	9	25	45702	0	0	36035	3461	563	0	8	41	414	27	0	198	0	267	0	0	129538
4438	0	0	59	6	5	24164	0	0	18100	0	204	0	4	15	376	20	1	127	0	367	0	0	145031
4439	0	0	98	7	8	25851	0	0	18553	0	292	0	0	23	323	23	0	117	0	164	0	0	42175
4440	0	0	101	8	19	37788	0	0	29360	2895	465	0	2	57	488	36	0	170	0	221	0	0	108390
4441	0	77	68	8	11	34670	0	0	23452	3887	528	0	3	0	432	31	0	164	0	167	0	0	52856
4442	0	0	70	7	5	30646	0	0	21195	2361	379	0	4	21	406	37	0	208	0	86	0	0	41018
4443	0	0	103	8	19	38520	0	0	38729	0	621	0	6	39	389	31	0	219	0	107	0	0	152465
4444	0	0	64	7	8	33407	0	0	22691	0	310	0	16	0	347	47	0	221	0	46	0	0	67821
4445	0	63	93	8	7	34435	0	0	19137	0	553	0	7	0	377	29	0	161	0	65	0	0	37934
4446	0	0	83	9	16	36259	0	0	28319	0	444	0	7	33	404	23	0	189	0	231	0	0	82086

Reading_No	Sn	Sr	Ta	Th	Ti	U	V	W	Y	Zn	Zr
4414	19	140	0	21	3947	3	88	5	23	61	292
4415	13	103	0	13	3868	2	79	5	18	44	352
4416	15	164	0	46	4975	4	143	5	34	87	282
4417	21	136	0	14	3768	0	108	5	18	69	287
4418	10	115	0	13	4148	0	127	5	17	56	229
4419	12	89	0	16	3501	0	100	5	17	56	323
4420	16	50	0	13	4025	0	91	5	11	73	192
4421	12	135	0	12	3225	3	94	5	19	57	374
4422	10	84	0	12	4074	0	98	5	13	139	285
4423	11	95	0	13	3442	0	108	5	16	67	263
4424	12	79	0	14	3367	0	97	5	11	66	276
4426	9	98	0	16	3630	0	106	5	22	76	292
4427	11	99	0	17	3697	0	92	5	20	73	317
4428	0	95	0	20	3094	0	88	5	15	62	229
4429	15	118	0	15	3593	2	87	5	18	70	301
4429	15	118	0	15	3593	2	87	5	18	70	301
4430	11	117	0	16	3230	2	93	5	22	187	256
4431	12	97	0	15	3523	0	97	5	13	63	281
4432	18	126	0	18	4118	0	106	5	22	84	300
4433	10	153	0	17	4151	2	100	5	24	72	262
4434	18	98	0	14	4011	0	117	5	20	106	313
4435	14	149	0	22	4835	3	117	5	24	71	277
4436	16	93	0	16	4001	0	112	5	11	64	178
4437	14	149	0	15	5067	0	120	5	23	86	254
4438	9	125	0	11	4067	0	84	5	17	53	289
4439	12	115	0	13	3731	3	106	5	18	55	327
4440	11	119	0	15	3812	0	115	5	15	70	298
4441	10	130	0	14	4002	2	125	5	17	70	339
4442	17	138	0	14	3322	3	108	5	17	62	300
4443	17	134	0	21	5411	5	136	5	21	72	295
4444	11	142	0	15	3190	4	104	5	25	62	289
4445	12	149	0	18	3796	3	124	5	24	58	326
4446	13	151	0	15	4337	3	112	5	23	62	267

Reading_No	East_NAD83_Z8	North_NAD83_Z8	Reading_Type	Duration	Units	Ag	Al	As	Au	Ba	Bal	Bi	Ca	Cd
4447	447500	7076375	Mining	120.45	ppm	0	5299	11	0	943	882353	0	2031	0
4448	447500	7076350	Mining	120.15	ppm	0	23685	28	0	900	790186	0	4310	0
4449	447500	7076325	Mining	121.35	ppm	0	2824	45	0	1015	892024	0	4828	0
4451	447500	7076300	Mining	121.32	ppm	0	37658	27	0	577	733399	0	2620	0
4452	447500	7076275	Mining	120.03	ppm	0	5801	23	0	794	878837	0	3111	0
4453	447500	7076250	Mining	121.24	ppm	0	8337	19	0	1064	871446	0	2877	0
4454	447500	7076225	Mining	120.04	ppm	0	4854	34	0	972	882241	0	2842	0
4455	447500	7076200	Mining	121.6	ppm	0	11944	49	0	816	840228	0	6130	0
4456	447500	7076175	Mining	121.81	ppm	0	4816	43	0	1106	867926	0	3919	0
4457	447500	7076150	Mining	121.42	ppm	0	8912	43	0	1100	855174	0	2988	0
4458	447500	7076125	Mining	120.97	ppm	0	6750	59	0	883	857163	0	1974	0
4459	447500	7076100	Mining	121.28	ppm	0	10598	39	0	1075	834755	0	3218	0
4460	447500	7076075	Mining	120.36	ppm	0	11915	32	0	978	844886	0	7930	0
4461	447500	7076050	Mining	121.29	ppm	0	23325	36	0	727	779800	0	13348	0
4462	447500	7076025	Mining	120.01	ppm	0	26587	44	0	964	765250	0	4378	0
4463	447500	7076000	Mining	121.41	ppm	0	29553	73	0	974	745479	0	6183	0
4464	447500	7075975	Mining	120.12	ppm	0	22703	34	0	740	784480	0	6026	0
4465	447500	7075950	Mining	121.34	ppm	0	2191	74	0	708	906362	0	7676	0
4466	447500	7075925	Mining	120.81	ppm	0	30280	54	0	1054	744789	0	6596	0
4467	447500	7075900	Mining	121.89	ppm	3	32056	115	0	693	791696	0	11308	3
4468	447500	7075875	Mining	120.48	ppm	0	34258	501	0	1247	734797	0	2849	0
4469	447500	7075850	Mining	121.61	ppm	0	26988	206	0	912	763051	0	3499	0
4470	447500	7075825	Mining	120.04	ppm	0	2697	209	0	1181	880327	0	6985	0
4471	447500	7075800	Mining	120.71	ppm	0	27374	404	0	935	736324	0	4002	0
4472	447500	7075775	Mining	121.1	ppm	3	10914	232	0	920	841576	0	5863	4
4473	447500	7075750	Mining	121.16	ppm	0	23897	91	0	995	758749	0	5158	0
4474	447500	7075725	Mining	120.89	ppm	2	5996	141	0	718	879956	0	3603	0
4476	447700	7077275	Mining	121.13	ppm	0	37744	51	0	791	740400	0	2047	0
4477	447500	7075700	Mining	120.59	ppm	0	26659	133	0	919	759713	0	4320	0
4478	447700	7077250	Mining	120.95	ppm	0	30276	13	0	826	739041	0	3824	0
4479	447700	7077225	Mining	121.81	ppm	0	18178	12	0	657	837837	0	1721	0
4480	447700	7077200	Mining	121.36	ppm	0	8255	31	0	874	873163	0	2705	0
4482	447700	7077175	Mining	120.96	ppm	0	22147	9	0	705	815103	0	1726	0

Reading_No	Cl	Co	Cr	Cr_2_Sigma	Cu	Fe	Hf	Hg	K	Mg	Mn	Mo	Nb	Ni	P	Pb	Pd	Rb	Re	S	Sb	Se	Si
4447	0	0	89	8	14	35616	0	0	30185	0	527	0	7	30	414	26	0	191	0	142	0	0	37189
4448	0	0	133	9	34	43743	0	0	30439	0	726	0	5	62	374	26	0	167	0	267	0	0	98130
4449	0	0	121	9	17	40247	0	0	23929	0	652	0	5	52	378	25	0	160	0	170	7	0	29038
4451	0	0	84	8	7	40831	0	0	22128	2469	643	0	3	42	547	34	0	130	0	281	0	0	153422
4452	0	0	92	8	12	35432	0	0	21778	0	532	0	5	37	440	29	0	138	0	201	6	0	47929
4453	0	0	105	9	23	36878	0	0	21243	0	436	0	6	44	323	24	0	151	0	108	0	0	51422
4454	0	0	125	9	17	39186	0	0	23267	0	573	0	4	64	312	25	0	163	0	85	0	0	40308
4455	0	0	133	9	29	44080	0	0	23826	0	1003	0	3	95	354	38	0	150	0	208	0	0	65460
4456	0	0	131	9	20	42842	0	0	23430	0	915	0	7	76	303	39	0	172	0	142	0	0	48724
4457	0	0	99	9	22	43408	0	0	28132	0	795	0	6	53	401	40	0	191	0	99	0	0	53902
4458	0	0	105	9	18	49178	0	0	29472	0	613	0	7	49	247	33	0	198	0	177	0	0	48100
4459	0	0	89	9	30	47509	0	0	28796	2320	828	0	13	36	366	26	0	224	0	154	0	0	65372
4460	0	0	86	9	24	36428	0	0	16515	2218	788	0	2	56	464	24	0	124	0	153	0	0	73187
4461	0	0	92	8	13	33103	0	0	15915	5552	1118	0	0	42	519	23	0	106	0	380	6	0	122079
4462	0	0	86	8	8	31628	0	0	19122	0	366	0	4	25	473	22	0	129	0	367	0	0	145109
4463	0	0	98	8	19	35020	0	0	20744	5732	567	0	3	54	453	25	0	120	0	417	0	0	149463
4464	0	0	79	7	9	24410	0	0	15287	3374	312	0	0	25	523	11	0	74	0	301	0	0	136827
4465	0	0	68	8	13	30269	0	0	13018	0	881	0	3	31	357	21	0	107	0	332	0	0	32817
4466	0	0	82	8	14	31970	0	0	22057	2224	394	0	4	42	667	19	0	133	0	293	0	0	153897
4467	0	0	91	8	19	37475	0	0	32163	2423	457	0	0	35	448	22	0	190	0	701	0	0	87045
4468	0	0	98	10	30	55043	0	0	43012	2755	698	0	8	54	387	28	0	279	0	345	0	0	119377
4469	0	0	79	8	21	40156	0	0	26557	4012	486	0	2	44	475	29	0	171	0	134	0	0	128794
4470	0	0	141	10	23	48130	0	0	17160	0	1105	0	4	84	386	35	0	142	0	158	0	0	36352
4471	0	0	121	9	24	48721	0	0	22374	2990	675	0	4	76	459	25	0	164	0	231	0	0	149162
4472	0	0	130	10	20	45952	0	0	21315	0	683	0	2	63	399	25	0	187	0	232	6	0	65381
4473	0	0	74	7	5	31722	0	0	13233	6981	836	0	0	25	314	25	0	98	0	159	0	0	153214
4474	53	0	78	7	45	31853	0	0	12897	2692	396	0	5	29	363	29	0	134	0	117	0	0	56208
4476	0	0	70	8	15	36590	0	0	29831	4520	637	0	3	37	379	22	0	145	0	158	0	0	141513
4477	0	0	109	8	25	40525	0	0	17417	0	1036	0	4	45	459	43	0	142	0	148	0	0	142633
4478	384	0	78	7	8	26757	0	0	17674	5267	256	0	2	21	538	14	0	94	0	272	0	0	169983
4479	0	0	80	8	9	33440	0	0	23360	0	326	0	0	25	340	18	0	144	0	97	0	0	78553
4480	0	0	74	7	8	27640	0	0	17930	0	210	0	5	0	409	22	0	156	0	85	0	0	63778
4482	0	0	72	7	7	30482	0	0	25367	0	401	0	0	30	368	19	0	163	0	231	0	0	98596

Reading_No	Sn	Sr	Ta	Th	Ti	U	V	W	Y	Zn	Zr
4447	16	129	0	16	4012	0	123	5	23	59	303
4448	16	137	0	20	4726	2	114	5	22	85	254
4449	10	130	0	15	3868	0	124	5	18	75	226
4451	11	108	0	10	4450	0	132	5	15	63	307
4452	17	127	0	14	4160	0	112	5	19	72	282
4453	16	131	0	15	4124	0	125	5	23	61	313
4454	18	126	0	14	4284	0	124	5	26	70	266
4455	20	108	0	13	4139	0	112	5	19	71	227
4456	14	131	0	18	4720	0	132	5	20	87	268
4457	13	124	0	16	3979	0	132	5	21	90	262
4458	8	122	0	20	4330	0	137	5	21	90	247
4459	8	161	0	20	3833	4	125	5	31	98	272
4460	11	123	0	11	3585	0	115	5	19	75	251
4461	9	187	0	10	3208	3	115	5	18	71	193
4462	12	124	0	14	3955	0	102	5	24	55	294
4463	10	130	0	13	4390	3	117	5	22	73	267
4464	9	105	0	11	4205	0	97	5	15	45	297
4465	16	146	0	11	4316	0	115	5	21	76	373
4466	13	133	0	14	4643	3	112	5	27	68	419
4467	6	128	0	13	2560	0	103	5	15	53	179
4468	21	89	0	18	3415	0	127	5	20	98	447
4469	13	104	0	16	3778	0	106	5	15	68	283
4470	21	126	0	13	4222	2	112	5	20	94	271
4471	12	102	0	8	5307	0	124	5	15	103	264
4472	11	141	0	9	3972	3	134	5	20	94	196
4473	14	132	0	10	3809	2	106	5	16	62	277
4474	16	115	0	11	4006	2	103	5	17	69	350
4476	12	107	0	16	4439	2	109	5	14	72	275
4477	19	109	0	11	4081	3	111	5	17	78	364
4478	13	126	0	11	4033	0	108	5	21	48	313
4479	9	83	0	13	3654	0	113	5	13	57	229
4480	8	122	0	14	4073	0	112	5	18	45	266
4482	11	82	0	13	3396	0	101	5	9	54	178



Reading_No	East_NAD83_Z8	North_NAD83_Z8	Reading_Type	Duration	Units	Ag	Al	As	Au	Ba	Bal	Bi	Ca	Cd
4483	447700	7077150	Mining	120.68	ppm	0	25859	17	0	803	785041	0	2637	0
4484	447700	7077125	Mining	120.01	ppm	0	26008	59	0	771	740520	0	3222	0
4485	447700	7077100	Mining	121.31	ppm	0	4539	146	0	804	879817	0	2171	0
4486	447700	7077075	Mining	120.81	ppm	0	7195	44	0	741	873361	0	2668	0
4487	447700	7077050	Mining	120.81	ppm	0	21117	44	0	955	766862	0	3376	0
4488	447700	7077025	Mining	121.59	ppm	0	7474	25	0	750	874946	0	1339	0
4489	447700	7077000	Mining	121.26	ppm	0	41982	42	0	1027	739179	0	1031	0
4490	447700	7076900	Mining	121.46	ppm	0	31855	17	0	1287	763775	0	1520	0
4491	447700	7076975	Mining	120.2	ppm	0	20606	12	0	948	770406	0	4391	0
4492	447700	7076950	Mining	120.57	ppm	0	30136	18	0	1118	760099	0	2721	0
4493	447700	7076925	Mining	120.83	ppm	0	29426	15	0	1047	762726	0	2520	0
4494	447700	7076625	Mining	120.01	ppm	0	35655	6	0	1271	744407	0	3634	0
4495	447700	7076600	Mining	120.99	ppm	0	24262	11	0	728	778632	0	3184	0
4496	447700	7076575	Mining	121.49	ppm	0	24701	24	0	871	769628	0	3399	0
4497	447700	7076550	Mining	121.42	ppm	0	33692	14	0	1030	750150	0	2345	0
4498	447700	7076525	Mining	120.46	ppm	0	20800	45	0	1021	776093	0	3643	0
4499	447700	7076500	Mining	119.93	ppm	0	12446	22	0	927	852398	0	3239	0
4501	447700	7076475	Mining	121.26	ppm	0	6659	8	0	902	896172	0	2701	0
4502	447700	7076450	Mining	121.44	ppm	0	18049	13	0	660	804021	0	3951	0
4503	447700	7076425	Mining	120.1	ppm	0	24578	25	0	803	772955	0	5027	0
4504	447700	7076400	Mining	121.48	ppm	0	25814	25	0	590	803840	0	5559	0
4505	447700	7076375	Mining	121.16	ppm	0	31743	43	0	906	763850	0	2759	0
4506	447700	7076350	Mining	120.94	ppm	0	33191	29	0	931	760080	0	3168	0
4507	447700	7076325	Mining	121.81	ppm	0	50121	16	0	1325	709033	0	1539	0
4508	447700	7076300	Mining	120.03	ppm	0	26731	21	0	846	781729	0	4056	0
4509	447700	7076000	Mining	121.53	ppm	0	9006	16	0	1060	856530	0	5012	0
4510	447700	7076025	Mining	121.36	ppm	0	26791	101	0	1059	757200	0	3796	0
4511	447700	7076050	Mining	120.33	ppm	0	31173	42	0	757	749023	0	3605	0
4512	447700	7076075	Mining	120.94	ppm	0	16421	10	0	681	783186	0	3685	0
4513	447700	7076100	Mining	120.7	ppm	0	38597	62	0	1134	735588	0	2467	0
4514	447700	7076125	Mining	121.5	ppm	0	31769	69	0	806	754199	0	2333	0
4515	447700	7076150	Mining	120.27	ppm	0	14504	46	0	416	831876	0	2429	0
4516	447700	7076175	Mining	120.53	ppm	0	20087	82	0	710	781063	0	2763	0

Reading_No	Cl	Co	Cr	Cr_2_Sigma	Cu	Fe	Hf	Hg	K	Mg	Mn	Mo	Nb	Ni	P	Pb	Pd	Rb	Re	S	Sb	Se	Si
4483	0	0	60	6	8	24510	0	0	20797	0	413	0	0	25	493	23	0	102	0	44	0	0	135297
4484	77	0	54	6	5	23987	0	0	16027	0	212	0	3	11	464	26	0	103	0	244	0	0	183213
4485	0	0	85	8	17	37517	0	0	23927	0	756	0	6	41	371	30	0	196	0	159	0	0	45274
4486	0	0	61	7	19	33674	0	0	17464	0	332	0	0	16	393	23	0	107	0	125	0	0	59665
4487	0	0	62	7	12	29957	0	0	15959	0	393	0	7	23	513	23	0	123	0	0	0	0	156233
4488	0	0	88	7	5	29109	0	0	34346	0	254	0	4	10	324	50	0	208	0	284	0	0	46414
4489	0	0	95	8	12	41684	0	0	43425	0	328	0	6	25	391	34	0	249	0	359	0	0	125843
4490	0	0	115	8	20	39133	0	0	33668	0	711	0	7	72	479	25	0	193	0	0	0	0	122256
4491	0	0	82	7	13	26798	0	0	13314	0	294	0	1	19	448	14	0	72	0	167	0	0	157639
4492	0	0	105	8	26	40803	0	0	25975	0	757	0	4	52	433	24	0	133	0	245	0	0	131083
4493	0	0	107	8	19	34206	0	0	23962	0	374	0	4	49	359	19	0	123	0	104	0	0	139931
4494	0	0	90	8	29	39042	0	0	32418	0	440	0	11	45	422	19	0	210	0	174	0	0	134603
4495	0	0	71	7	8	27502	0	0	20222	3474	241	0	3	10	367	20	0	125	0	124	0	0	136822
4496	0	0	89	7	12	28355	0	0	20319	0	212	0	3	15	575	22	0	123	0	261	0	0	145930
4497	0	0	75	7	15	32151	0	0	28589	2367	381	0	5	40	448	27	0	187	0	97	0	0	143728
4498	0	0	59	7	22	31162	0	0	19461	4231	350	0	4	25	601	44	0	144	0	0	0	0	138028
4499	0	0	74	8	5	32942	0	0	20226	0	343	0	5	26	497	29	0	154	0	196	0	0	72100
4501	120	0	86	7	8	28792	0	0	16436	0	352	0	0	30	544	15	0	112	0	146	0	0	42144
4502	0	0	71	7	5	31777	0	0	15379	1963	324	0	0	28	483	20	0	94	0	214	0	0	118680
4503	0	0	93	8	11	36343	0	0	21379	0	457	0	2	50	425	20	0	115	0	249	0	0	132657
4504	0	0	90	8	13	39948	0	0	24964	0	1230	0	0	44	323	25	0	127	0	365	0	0	92766
4505	0	0	116	9	19	41044	0	0	32558	2894	415	0	5	59	472	33	0	180	0	185	0	0	118397
4506	0	0	125	9	20	40140	0	0	36978	0	597	0	6	68	414	25	0	177	0	162	0	0	118729
4507	0	0	110	9	19	47364	0	0	50363	0	553	0	10	59	393	25	0	254	0	330	0	0	131296
4508	0	0	96	8	20	38191	0	0	29932	0	540	0	7	30	469	19	0	200	0	120	0	0	112428
4509	0	0	80	8	16	30306	0	0	18002	0	372	0	4	27	410	15	0	112	0	100	0	0	74101
4510	0	0	102	8	14	32867	0	0	21072	2578	415	0	3	37	542	42	0	124	0	184	0	0	148072
4511	0	0	103	8	9	33983	0	0	24399	0	338	0	6	37	490	22	0	133	0	95	0	0	149675
4512	0	0	68	7	7	26116	0	0	11044	3650	154	0	0	0	422	15	0	63	0	108	0	0	149898
4513	0	0	96	8	23	39204	0	0	40483	0	943	0	7	32	567	32	0	209	0	257	0	0	134517
4514	0	0	123	8	19	36317	0	0	28741	4978	508	0	5	36	428	49	0	167	0	196	0	0	134678
4515	46	0	128	7	5	38653	0	0	10337	6384	383	0	0	56	437	23	0	66	0	269	0	0	89968
4516	0	0	61	7	5	36757	0	0	17306	2314	288	0	2	35	428	46	0	124	0	287	0	0	133146

Reading_No	Sn	Sr	Ta	Th	Ti	U	V	W	Y	Zn	Zr
4483	15	101	0	7	3350	0	88	5	13	38	258
4484	11	114	0	6	3541	0	97	5	14	37	314
4485	13	104	0	16	3568	3	113	5	20	82	226
4486	13	105	0	9	3471	2	99	5	17	54	339
4487	9	114	0	12	3715	0	89	5	20	66	317
4488	9	87	0	16	3757	0	111	5	15	64	316
4489	15	98	0	22	3606	4	106	5	20	80	338
4490	13	81	0	15	4185	0	122	5	20	82	350
4491	9	146	0	11	4122	2	114	5	22	60	291
4492	17	92	0	14	5328	0	147	5	18	78	268
4493	18	107	0	11	4398	0	129	5	17	60	268
4494	21	172	0	14	5076	0	115	5	22	79	373
4495	9	139	0	18	3527	0	108	5	19	55	318
4496	12	128	0	15	3632	3	109	5	20	49	331
4497	14	135	0	16	4021	2	100	5	21	63	286
4498	10	129	0	12	3564	4	88	5	19	60	381
4499	13	132	0	17	3724	3	123	5	20	60	285
4501	17	109	0	10	3363	0	95	5	16	53	261
4502	7	99	0	9	3714	0	88	5	17	53	280
4503	12	112	0	11	4186	0	102	5	18	62	307
4504	9	106	0	14	3500	0	90	5	13	82	207
4505	15	116	0	18	3627	0	119	5	23	91	311
4506	8	115	0	18	3535	0	128	5	23	86	298
4507	17	126	0	23	5145	4	141	5	27	87	341
4508	12	131	0	18	3773	4	121	5	25	64	272
4509	11	135	0	10	4155	2	130	5	21	65	302
4510	12	104	0	10	4358	0	131	5	17	69	300
4511	10	99	0	14	4667	2	123	5	17	67	306
4512	12	115	0	9	3917	0	94	5	13	42	271
4513	15	97	0	19	3706	3	115	5	29	86	235
4514	15	94	0	14	3979	0	135	5	15	79	249
4515	5	82	0	7	3536	0	105	5	10	48	187
4516	8	84	0	9	3877	0	99	5	15	69	340

Reading_No	East_NAD83_Z8	North_NAD83_Z8	Reading_Type	Duration	Units	Ag	Al	As	Au	Ba	Bal	Bi	Ca	Cd
4517	447700	7076200	Mining	120.35	ppm	0	19379	112	0	860	804144	0	2443	0
4518	447700	7076225	Mining	120.83	ppm	0	27313	60	0	862	771767	0	2408	0
4519	447700	7076250	Mining	121.88	ppm	0	44512	7	0	1173	724365	0	900	0
4520	447700	7076275	Mining	121.63	ppm	0	25337	27	0	785	760825	0	2984	0
4521	447500	7077850	Mining	120.19	ppm	0	18391	19	0	1242	788168	0	8340	0
4522	447500	7077875	Mining	120.96	ppm	0	19383	21	0	1053	788462	0	7239	0
4523	447500	7077900	Mining	120.71	ppm	0	22615	23	0	1083	805085	0	7191	0
4524	447500	7077925	Mining	120.45	ppm	0	15519	12	0	1256	841982	0	12208	0
4526	447500	7077975	Mining	120.49	ppm	0	17173	29	0	1174	820164	0	7178	0
4527	447500	7078000	Mining	120.22	ppm	0	24134	9	0	1025	820590	0	8619	0
4528	447500	7078025	Mining	120.32	ppm	0	19390	14	0	2188	793834	0	4025	0
4529	447500	7078050	Mining	121.63	ppm	0	24592	17	0	2004	793600	0	2997	0
4530	447500	7078075	Mining	121.48	ppm	0	20866	25	0	946	795529	0	4214	0
4531	447500	7078100	Mining	120.85	ppm	0	15664	20	0	708	809599	0	4681	0
4532	447500	7078125	Mining	121.41	ppm	0	20109	15	0	1081	782457	0	10852	0
4533	447500	7078150	Mining	121.48	ppm	0	17442	12	0	1189	762872	0	16519	0
4534	447500	7078175	Mining	121.7	ppm	0	15489	14	0	727	812501	0	3632	0
4535	447500	7078200	Mining	120.74	ppm	0	15182	50	0	865	824634	0	3543	0
4536	447500	7078225	Mining	120.72	ppm	0	23385	34	0	724	793994	0	2379	0
4537	447500	7078250	Mining	121.32	ppm	0	21450	24	0	645	787421	0	2559	0
4538	447600	7077950	Mining	120.38	ppm	0	19281	75	0	537	800776	0	4740	0
4539	447600	7077975	Mining	120.23	ppm	0	18943	90	0	974	819894	0	5319	0
4540	447600	7078000	Mining	121.79	ppm	0	21088	76	0	844	797579	0	3574	0
4541	447600	7078025	Mining	121.86	ppm	0	19970	46	0	816	791911	0	4661	0
4542	447600	7078050	Mining	120.71	ppm	0	17709	55	0	796	832289	0	4888	0
4543	447600	7078075	Mining	120.65	ppm	0	30362	79	0	766	770380	0	2617	0
4544	447600	7078100	Mining	120.38	ppm	0	25196	80	0	871	779796	0	3057	0
4545	447600	7078125	Mining	119.93	ppm	0	25325	113	0	774	775425	0	2803	0
4546	447600	7078150	Mining	120.18	ppm	0	17371	35	0	492	807115	0	7277	0
4547	447600	7078175	Mining	120.27	ppm	0	12482	48	0	844	862108	0	1838	0
4548	447600	7078200	Mining	120.14	ppm	0	18209	75	0	807	807652	0	2171	0
4549	447600	7078225	Mining	120.27	ppm	0	16340	42	0	737	822486	0	3082	0
4550	447600	7078250	Mining	120	ppm	0	15441	25	0	637	857546	0	3935	3

Reading_No	Cl	Co	Cr	Cr_2_Sigma	Cu	Fe	Hf	Hg	K	Mg	Mn	Mo	Nb	Ni	P	Pb	Pd	Rb	Re	S	Sb	Se	Si
4517	0	0	156	8	7	36480	0	0	18860	2743	631	0	4	75	428	55	0	135	0	53	14	0	109398
4518	0	0	102	8	21	38759	0	0	26112	0	631	0	2	49	463	31	0	153	0	0	10	0	125977
4519	0	0	113	10	33	51454	0	0	44440	4432	1113	0	11	55	393	34	0	252	0	263	0	0	120844
4520	0	0	93	8	5	39956	0	0	22332	4714	706	0	6	18	436	33	0	162	0	251	0	0	136806
4521	0	0	102	8	13	36681	0	0	21444	0	462	0	1	50	465	17	0	122	0	0	0	0	119187
4522	0	0	79	8	18	38476	0	0	22098	3328	532	0	3	36	414	17	0	124	0	45	0	0	113353
4523	0	0	131	8	23	41605	0	0	28714	3108	549	0	2	59	304	15	0	155	0	0	0	0	84873
4524	0	0	74	7	7	31515	0	0	16798	0	339	0	0	22	306	12	0	95	0	149	0	0	76407
4526	0	0	138	9	48	50090	0	0	19940	0	664	0	0	103	405	11	0	99	0	49	0	0	76189
4527	0	0	81	7	7	28084	0	0	29403	0	676	0	3	24	474	27	0	173	0	264	0	0	81929
4528	0	0	107	8	5	36111	0	0	15527	2695	272	0	2	35	285	13	0	92	0	78	0	0	120713
4529	0	0	138	9	17	46075	0	0	25806	4292	521	0	0	90	328	17	0	114	0	49	0	0	94675
4530	0	0	97	9	21	46937	0	0	25404	0	607	0	3	36	372	17	0	135	0	72	0	0	97988
4531	0	0	62	7	5	34072	0	0	12764	2279	429	0	0	22	244	11	0	90	0	109	0	0	115469
4532	0	0	133	11	37	68657	0	0	16509	0	1179	0	0	67	362	12	0	99	0	57	0	0	90835
4533	0	0	190	12	23	75914	0	0	11566	8698	1012	0	0	101	471	10	0	55	0	0	0	0	97345
4534	0	0	45	6	5	21788	0	0	12544	0	579	0	0	11	339	13	0	96	0	62	0	0	128055
4535	0	0	59	6	5	29125	0	0	11331	0	277	0	0	20	362	21	0	89	0	67	0	0	109339
4536	0	0	63	7	5	31060	0	0	17182	0	648	0	0	19	371	23	0	120	0	53	0	0	125052
4537	0	0	67	7	5	30759	0	0	18633	0	341	0	0	16	388	12	0	110	0	92	0	0	134081
4538	0	0	100	8	20	40535	0	0	21404	0	818	0	0	59	373	31	0	105	0	146	0	0	106031
4539	0	0	84	8	26	38961	0	0	21732	2696	654	0	7	32	353	38	0	183	0	242	0	0	85839
4540	0	0	82	8	12	37417	0	0	23280	2682	512	0	3	39	292	27	0	163	0	169	0	0	107644
4541	0	0	134	9	33	47164	0	0	17317	3350	736	0	2	98	382	28	0	119	0	89	0	0	107880
4542	0	0	75	7	16	36393	0	0	19111	0	963	0	0	39	346	32	0	129	0	154	0	0	83274
4543	0	0	91	8	21	40910	0	0	30052	3263	738	0	3	41	323	30	0	165	0	78	0	0	115171
4544	0	0	81	8	23	45001	0	0	31729	0	808	0	4	56	599	31	0	189	0	84	0	0	107468
4545	0	0	215	11	35	61432	0	0	18750	9698	1110	0	0	142	317	88	0	120	0	150	0	0	97205
4546	0	0	207	11	36	61606	0	0	10723	3670	1012	0	0	194	234	15	0	63	0	275	0	0	82702
4547	0	0	89	7	17	40013	0	0	14903	0	491	0	0	73	411	22	0	97	0	0	0	0	62536
4548	0	0	61	7	10	36334	0	0	20519	0	405	0	3	30	398	36	0	152	0	0	0	0	109184
4549	0	0	62	6	5	30493	0	0	17535	0	553	0	0	20	412	31	0	120	0	0	0	0	104392
4550	0	0	49	6	12	29715	0	0	17186	0	521	0	0	17	402	31	0	126	0	177	0	0	71027

Reading_No	Sn	Sr	Ta	Th	Ti	U	V	W	Y	Zn	Zr
4517	9	83	0	13	3430	0	102	5	16	69	302
4518	13	101	0	14	3765	3	111	5	21	74	286
4519	17	143	0	24	4850	5	138	5	24	118	288
4520	10	114	0	15	3904	0	112	5	18	69	281
4521	15	111	0	10	4490	0	108	5	18	63	297
4522	12	113	0	13	4704	0	107	5	19	66	285
4523	14	105	0	15	3906	0	92	5	16	77	242
4524	7	89	0	8	2851	0	80	5	10	50	200
4526	15	94	0	10	4529	0	119	5	20	79	215
4527	7	87	0	21	3863	0	68	5	11	70	350
4528	0	106	0	6	4063	0	112	5	14	52	261
4529	7	46	0	11	4161	0	108	5	13	97	227
4530	18	83	0	12	4690	0	120	5	13	83	248
4531	8	115	0	7	3275	0	82	5	12	63	215
4532	14	218	0	6	5129	0	151	5	18	110	165
4533	23	360	0	4	5732	0	198	5	17	110	139
4534	12	103	0	8	2602	0	72	5	11	38	230
4535	8	134	0	10	2914	0	95	5	13	56	245
4536	0	100	0	9	3223	0	94	5	17	73	258
4537	9	83	0	9	2863	0	81	5	10	66	284
4538	18	105	0	8	3915	0	104	5	14	114	174
4539	8	118	0	18	3221	5	114	5	27	99	322
4540	14	127	0	13	3902	2	103	5	18	88	249
4541	10	116	0	13	4663	0	129	5	19	121	191
4542	7	116	0	9	3214	0	91	5	14	90	190
4543	11	106	0	15	4261	3	109	5	18	112	274
4544	9	130	0	14	4310	0	108	5	21	104	229
4545	16	82	0	6	5702	0	134	5	15	175	168
4546	14	75	0	5	6495	0	158	5	8	105	111
4547	10	57	0	9	3583	0	92	5	10	88	179
4548	11	116	0	11	3298	0	105	5	15	102	298
4549	11	105	0	11	2924	0	79	5	15	80	257
4550	8	110	0	11	2637	0	84	5	16	95	190

Reading_No	East_NAD83_Z8	North_NAD83_Z8	Reading_Type	Duration	Units	Ag	Al	As	Au	Ba	Bal	Bi	Ca	Cd
4552	447600	7078275	Mining	121.22	ppm	0	15559	38	0	817	834899	0	3754	0
4553	447600	7078300	Mining	119.98	ppm	0	18914	66	0	926	811788	0	3371	0
4564	448000	7075400	Mining	121.72	ppm	0	20706	8	0	1037	818265	0	2070	0
4565	448000	7075425	Mining	120.65	ppm	0	22678	101	0	779	800019	0	2172	0
4566	448000	7075450	Mining	121	ppm	0	27861	43	0	833	805936	0	1603	0
4567	448000	7075475	Mining	120.09	ppm	0	19588	11	0	804	826024	0	1511	0
4568	448000	7075500	Mining	121.55	ppm	0	20266	9	0	764	773251	0	3532	0
4569	448000	7075525	Mining	120.98	ppm	0	19189	162	0	992	823939	0	2095	0
4570	448000	7075550	Mining	121.57	ppm	0	23357	8	0	759	754769	0	4085	0
4571	448000	7075575	Mining	120.11	ppm	0	22777	153	0	915	779897	0	2436	0
4572	448000	7075600	Mining	120.53	ppm	0	19719	10	0	614	826961	0	1957	0
4573	448000	7075625	Mining	121.24	ppm	0	7272	10	0	627	886132	0	2607	0
4574	448000	7075650	Mining	120.1	ppm	0	20160	4	0	595	805018	0	2148	0
4576	448000	7075675	Mining	121.31	ppm	0	25217	26	0	818	796454	0	1996	0
4578	448000	7075725	Mining	120	ppm	0	24651	19	0	843	819213	0	2603	0
4579	448000	7075750	Mining	121.85	ppm	0	25174	24	0	774	800643	0	6367	0
4580	448000	7075775	Mining	120.46	ppm	0	21505	21	0	717	794290	0	3696	0
4581	448000	7075800	Mining	120.12	ppm	0	1418	11	0	764	921487	0	3755	0
4582	448000	7075825	Mining	120.16	ppm	0	18869	23	0	751	805962	0	3905	0
4583	448000	7075850	Mining	121.48	ppm	0	21442	17	0	961	791792	0	3846	0
4584	448000	7075875	Mining	120.2	ppm	0	19810	11	0	782	784927	0	3797	0
4585	448000	7075900	Mining	121.52	ppm	0	2216	18	0	945	911138	0	3420	0
4586	448000	7075925	Mining	121.77	ppm	0	24222	15	0	1033	772441	0	4646	0
4587	448000	7075950	Mining	120.99	ppm	0	23347	13	0	938	778263	0	5205	0
4588	448000	7075975	Mining	120.26	ppm	0	13797	13	0	379	869029	0	8846	4
4589	448000	7076000	Mining	121.14	ppm	0	24852	18	0	844	766510	0	6151	0
4590	447900	7075575	Mining	121.11	ppm	0	35818	68	0	1008	770097	0	1143	0
4591	447900	7075600	Mining	120.75	ppm	0	15816	10	0	1018	820202	0	3333	0
4592	447900	7075625	Mining	121.28	ppm	0	18426	12	0	787	803029	0	2426	0
4593	447900	7075650	Mining	121.08	ppm	0	12567	30	0	538	818582	0	2900	0
4594	447900	7075675	Mining	120.83	ppm	0	12556	13	0	565	839130	0	4745	0
4595	447900	7075700	Mining	120.34	ppm	0	8862	8	0	597	871095	0	4147	0
4596	447900	7075725	Mining	121.62	ppm	0	18854	11	0	570	818833	0	1999	0

Reading_No	Cl	Co	Cr	Cr_2_Sigma	Cu	Fe	Hf	Hg	K	Mg	Mn	Mo	Nb	Ni	P	Pb	Pd	Rb	Re	S	Sb	Se	Si
4552	0	0	57	6	9	30916	0	0	14998	0	462	0	0	15	287	31	0	121	0	54	0	0	93608
4553	0	0	59	7	10	30706	0	0	19088	0	479	0	2	36	405	30	0	128	0	0	0	0	109876
4564	0	0	78	7	28	35046	0	0	26536	0	600	0	14	28	612	11	0	137	0	0	0	0	89437
4565	0	0	79	7	39	34445	0	0	21537	3816	336	0	6	27	495	19	0	118	0	189	0	0	108241
4566	0	0	75	7	10	30675	0	0	27749	0	317	0	3	23	348	32	0	172	0	0	0	0	100625
4567	0	0	76	6	6	29551	0	0	22545	0	288	0	0	14	222	20	0	158	0	0	0	0	96354
4568	0	0	62	6	11	25632	0	0	14053	0	292	0	3	15	445	14	0	78	0	0	0	0	157785
4569	0	0	67	7	9	29194	0	0	23351	0	231	0	2	17	294	21	0	142	0	0	0	0	96575
4570	0	76	82	7	5	31217	0	0	12267	0	169	0	2	0	282	19	0	76	0	128	0	0	167944
4571	0	0	74	8	8	38236	0	0	19953	0	344	0	3	26	301	34	0	138	0	0	0	0	129268
4572	0	0	50	6	5	25934	0	0	17988	2312	182	0	0	9	389	17	0	106	0	66	0	0	100406
4573	0	0	45	6	5	25927	0	0	9303	0	144	0	0	0	294	13	0	76	0	0	0	0	64334
4574	0	131	51	7	7	39729	0	0	19265	0	480	0	0	21	345	11	0	98	0	0	0	0	108438
4576	0	0	170	10	47	62177	0	0	19864	0	1236	0	2	106	513	18	0	95	0	0	0	0	83801
4578	0	0	85	7	8	30637	0	0	33263	0	803	0	0	38	375	20	0	172	0	0	0	0	84067
4579	0	0	83	7	8	29569	0	0	23326	0	488	0	0	30	439	18	0	123	0	92	0	0	107867
4580	0	0	68	7	5	26382	0	0	18903	4541	185	0	0	0	346	15	0	101	0	0	0	0	125463
4581	0	0	78	7	5	23146	0	0	10990	0	158	0	2	12	386	13	0	79	0	0	0	0	33799
4582	0	0	89	7	13	31779	0	0	17909	0	407	0	3	32	415	17	0	101	0	0	0	0	115686
4583	0	0	80	7	23	35716	0	0	22931	3412	500	0	4	48	456	17	0	128	0	53	0	0	114374
4584	0	0	60	7	5	26161	0	0	12430	2318	199	0	3	12	551	17	0	79	0	180	0	0	144541
4585	0	0	87	8	15	28704	0	0	15820	0	337	0	5	23	378	18	0	112	0	0	0	0	32471
4586	0	0	78	8	23	28789	0	0	21936	3630	335	0	6	26	557	15	0	110	0	0	0	0	136930
4587	0	0	84	7	24	30223	0	0	20934	1943	447	0	4	29	573	13	0	104	0	92	0	0	132422
4588	44	0	57	6	5	19428	0	0	12165	0	384	0	0	0	342	11	0	75	0	461	0	0	72209
4589	0	0	68	7	12	24500	0	0	16576	3328	195	0	0	22	654	18	0	82	0	177	0	0	152071
4590	0	0	108	8	11	35097	0	0	41058	0	435	0	6	27	320	25	0	213	0	0	0	0	110719
4591	0	0	52	6	12	27398	0	0	11436	0	309	0	0	11	418	14	0	77	0	0	0	0	116360
4592	0	0	69	7	5	27328	0	0	15717	0	263	0	2	0	362	16	0	97	0	0	0	0	127565
4593	0	0	54	6	5	25011	0	0	8583	2727	243	0	0	15	314	19	0	53	0	38	0	0	125020
4594	0	0	66	7	5	27976	0	0	11913	0	428	0	0	18	360	18	0	77	0	79	0	0	98867
4595	0	0	44	6	5	21776	0	0	7334	0	453	0	0	8	467	13	0	54	0	0	0	0	81804
4596	0	0	55	6	5	18813	0	0	14757	0	73	0	0	8	257	18	0	88	0	0	0	0	121830



Reading_No	Sn	Sr	Ta	Th	Ti	U	V	W	Y	Zn	Zr
4552	9	123	0	12	2736	2	84	5	20	68	266
4553	14	122	0	13	3352	0	99	5	18	82	272
4564	13	82	0	12	4785	0	150	5	20	65	260
4565	7	91	0	11	4286	2	183	5	19	85	219
4566	14	114	0	18	3120	0	101	5	21	61	248
4567	14	132	0	15	2263	0	90	5	17	55	239
4568	13	128	0	11	3197	0	95	5	19	52	274
4569	17	89	0	14	3106	0	100	5	21	45	328
4570	10	115	0	7	4184	0	132	5	16	32	264
4571	14	82	0	11	3335	0	124	5	16	53	275
4572	10	81	0	10	2802	0	82	5	13	44	238
4573	6	109	0	10	2708	2	73	5	15	36	257
4574	6	84	0	13	2682	0	78	5	10	71	189
4576	16	53	0	7	6107	0	190	5	20	110	161
4578	13	52	0	17	2113	2	91	5	15	63	269
4579	10	100	0	12	2783	0	94	5	16	60	230
4580	10	82	0	8	3296	0	96	5	12	53	210
4581	0	129	0	9	3328	0	117	5	17	42	259
4582	8	123	0	11	3454	0	117	5	19	58	249
4583	0	120	0	12	3588	2	105	5	36	69	269
4584	13	117	0	9	3548	0	105	5	15	45	264
4585	11	125	0	11	3658	0	133	5	19	57	278
4586	14	118	0	11	4551	0	121	5	21	69	301
4587	11	107	0	13	4693	3	147	5	22	62	284
4588	4	108	0	9	2287	0	77	5	14	41	216
4589	7	123	0	9	3371	3	99	5	19	48	244
4590	14	76	0	19	3240	3	119	5	23	70	285
4591	8	125	0	10	2980	0	112	5	22	48	228
4592	11	111	0	11	3355	2	110	5	15	38	240
4593	6	105	0	9	2757	0	76	5	17	46	290
4594	6	121	0	9	2680	0	88	5	18	37	228
4595	7	100	0	8	2112	0	69	5	22	35	239
4596	6	63	0	9	3345	0	86	5	11	17	297

Reading_No	East_NAD83_Z8	North_NAD83_Z8	Reading_Type	Duration	Units	Ag	Al	As	Au	Ba	Bal	Bi	Ca	Cd
4597	447900	7075750	Mining	120.39	ppm	0	16931	13	0	817	822709	0	4272	0
4598	447900	7075775	Mining	121.85	ppm	0	25318	16	0	896	782742	0	3416	0
4599	447900	7075800	Mining	119.93	ppm	0	13823	7	0	774	830782	0	3787	0
4601	447900	7075825	Mining	121.67	ppm	0	13128	30	0	619	837618	0	2394	0
4602	447900	7075850	Mining	119.95	ppm	0	14222	14	0	724	795729	0	3188	0
4603	447900	7075875	Mining	121.74	ppm	0	17069	11	0	760	804445	0	3045	0
4604	447900	7075900	Mining	121.82	ppm	0	11669	5	0	622	847269	0	2939	0
4605	447900	7075925	Mining	121.81	ppm	0	18027	8	0	941	787414	0	3776	0
4606	447900	7075950	Mining	119.99	ppm	0	17191	13	0	869	799467	0	3943	0
4607	447900	7075975	Mining	121.44	ppm	0	17934	9	0	757	818746	0	2386	0
4608	447900	7076000	Mining	121.18	ppm	0	17165	13	0	629	815553	0	3446	0
4627	447900	7075400	Mining	121.04	ppm	0	27536	212	0	894	790163	3	2833	0
4628	447900	7075425	Mining	121.08	ppm	0	19926	76	0	797	827308	0	4392	0
4629	447900	7075450	Mining	120.61	ppm	0	33384	13	0	1091	761288	0	1946	0
4630	447900	7075475	Mining	121.74	ppm	0	16739	19	0	699	816873	0	3592	0
4631	447900	7075500	Mining	121.04	ppm	0	20950	26	0	795	781656	0	3495	0
4632	447300	7077925	Mining	120.26	ppm	0	28011	33	0	895	758458	0	3913	0
4633	447900	7075525	Mining	121.1	ppm	0	26495	51	0	1268	784279	0	4235	0
4634	447900	7075550	Mining	121.71	ppm	0	18792	37	0	856	798087	0	4870	0
4635	447300	7077954	Mining	121.48	ppm	0	20187	15	0	788	774830	0	5031	0
4636	447301	7077977	Mining	121	ppm	0	23698	20	0	720	781340	0	2085	0
4637	447298	7077999	Mining	121.24	ppm	0	23216	22	0	880	766601	0	2518	0
4638	447300	7078026	Mining	121.18	ppm	0	26305	18	0	805	763742	0	2796	0
4639	447300	7078050	Mining	121.26	ppm	0	22978	13	0	809	769011	0	2956	0
4640	447303	7078076	Mining	120.44	ppm	0	19697	12	0	636	772225	0	3150	0
4641	447300	7078104	Mining	121.05	ppm	0	22755	15	0	716	782401	0	2476	0
4642	447300	7078123	Mining	121.08	ppm	0	38258	11	0	824	742982	0	566	0
4643	447300	7077900	Mining	121.06	ppm	0	24241	34	0	1016	775709	0	3534	0
4644	447300	7077875	Mining	120.08	ppm	0	23037	23	0	744	765136	0	4781	0
4645	447300	7077850	Mining	120.41	ppm	0	25582	19	0	1125	766069	0	3558	0
4646	447400	7077950	Mining	120.49	ppm	0	25734	11	0	1059	756767	0	6720	0
4647	447400	7077975	Mining	120.97	ppm	0	26418	12	0	1380	762884	0	6140	0
4648	447400	7078000	Mining	121.15	ppm	0	21771	17	0	816	797245	0	12447	0

Reading_No	Cl	Co	Cr	Cr_2_Sigma	Cu	Fe	Hf	Hg	K	Mg	Mn	Mo	Nb	Ni	P	Pb	Pd	Rb	Re	S	Sb	Se	Si
4597	0	0	53	6	5	27503	0	0	13491	0	391	0	0	17	350	21	0	83	0	0	0	0	109569
4598	0	0	98	8	5	29146	0	0	28936	0	242	0	4	16	293	18	0	149	0	0	0	0	123940
4599	0	0	48	6	5	23687	0	0	8922	0	178	0	0	10	576	12	0	56	0	0	0	0	114204
4601	0	0	67	7	5	29418	0	0	11317	0	247	0	0	17	333	11	0	77	0	87	4	0	101395
4602	0	0	59	6	5	23624	0	0	10158	0	283	0	0	11	456	12	0	63	0	126	0	0	148011
4603	0	0	65	6	13	25251	0	0	11128	0	269	0	0	19	438	12	0	64	0	52	0	0	133676
4604	0	0	51	6	5	16375	0	0	9034	2636	74	0	0	0	703	10	0	57	0	0	0	0	104878
4605	0	0	82	7	5	28630	0	0	13273	0	308	0	0	18	445	15	0	77	0	108	0	0	140808
4606	0	0	71	7	5	28502	0	0	13089	2503	221	0	0	18	335	22	0	82	0	115	0	0	129812
4607	0	0	74	7	8	31724	0	0	22057	0	453	0	0	39	370	17	0	110	0	0	0	0	100435
4608	0	0	68	7	9	32226	0	0	17513	0	235	0	0	0	553	16	0	98	0	218	5	0	108258
4627	0	0	88	8	22	38935	0	0	37603	0	520	0	4	38	377	30	0	196	0	0	0	0	97216
4628	0	0	60	7	6	34497	0	0	21279	0	789	0	0	25	296	19	0	130	0	66	0	0	86906
4629	0	0	119	9	15	52494	0	0	50714	0	383	0	6	55	316	23	0	281	0	0	0	0	95142
4630	0	0	55	6	5	24461	0	0	13834	0	175	0	2	15	297	15	0	98	0	0	0	0	119576
4631	0	0	57	7	5	26695	0	0	13141	0	322	0	0	16	313	15	0	75	0	120	0	0	148515
4632	0	0	84	8	10	34842	0	0	27533	0	382	0	3	41	477	28	0	144	0	49	0	0	140404
4633	0	0	88	8	17	34475	0	0	31702	2446	451	0	4	30	319	39	0	184	0	0	0	0	109562
4634	0	0	70	7	11	27613	0	0	14538	0	250	0	1	21	361	18	0	85	0	0	0	0	129546
4635	0	54	71	7	5	31052	0	0	18173	0	277	0	2	13	316	17	0	109	0	0	0	0	143061
4636	0	0	71	7	10	30658	0	0	22197	0	236	0	0	26	232	17	0	122	0	0	0	0	134511
4637	0	0	78	7	12	32108	0	0	22751	2500	302	0	3	28	325	40	0	155	0	0	0	0	143937
4638	0	0	77	7	5	27391	0	0	19559	2469	206	0	0	17	268	20	0	105	0	0	0	0	152518
4639	0	0	83	7	6	26325	0	0	17476	4171	247	0	0	13	306	15	0	95	0	41	0	0	151898
4640	0	0	45	6	5	24923	0	0	13403	0	398	0	1	12	317	22	0	86	0	43	0	0	161216
4641	0	0	74	7	5	28000	0	0	20334	0	668	0	1	15	373	23	0	113	0	0	0	0	138081
4642	0	0	93	9	22	47291	0	0	40998	0	342	0	5	45	276	20	0	210	0	103	0	0	122498
4643	0	0	78	8	14	36954	0	0	26550	0	459	0	4	28	433	28	0	174	0	217	0	0	126067
4644	0	0	92	7	10	29717	0	0	21910	0	356	0	3	17	415	21	0	129	0	265	0	0	147595
4645	0	0	107	8	13	36042	0	0	26606	3638	742	0	2	34	489	24	0	139	0	209	5	0	130919
4646	0	0	91	8	9	34282	0	0	20861	0	635	0	2	35	322	21	0	120	0	258	0	0	147552
4647	0	0	117	9	28	38962	0	0	26976	0	485	0	5	42	413	25	0	164	0	254	0	0	128854
4648	0	0	82	8	11	34312	0	0	17254	2423	835	0	0	32	288	16	0	101	0	374	0	0	108133

Reading_No	Sn	Sr	Ta	Th	Ti	U	V	W	Y	Zn	Zr
4597	7	94	0	11	2755	2	93	5	16	40	283
4598	9	111	0	15	4174	2	122	5	19	43	272
4599	5	128	0	8	2620	0	85	5	14	42	232
4601	11	85	0	7	2740	0	78	5	13	39	266
4602	9	109	0	8	2807	0	83	5	15	38	250
4603	12	113	0	9	3138	0	85	5	15	40	271
4604	0	114	0	7	3218	2	97	5	16	16	211
4605	11	129	0	10	3876	0	106	5	16	58	307
4606	10	127	0	11	3153	2	90	5	15	40	299
4607	6	96	0	12	3390	0	87	5	14	49	260
4608	7	102	0	10	3476	0	122	5	12	49	218
4627	14	71	0	18	2694	2	102	5	22	83	325
4628	12	87	0	15	2857	0	88	5	23	60	283
4629	17	48	0	22	2240	0	97	5	19	81	178
4630	8	108	0	10	3026	0	87	5	15	35	263
4631	7	122	0	11	3234	0	91	5	20	51	267
4632	10	85	0	14	4058	0	88	5	18	69	352
4633	14	107	0	18	3724	0	124	5	23	64	281
4634	0	127	0	11	3188	0	96	5	17	42	278
4635	14	114	0	9	3908	0	112	5	14	55	335
4636	8	70	0	14	3437	0	85	5	15	52	345
4637	12	71	0	14	3868	0	93	5	18	62	386
4638	8	86	0	10	3154	0	86	5	11	48	299
4639	9	91	0	9	3029	0	84	5	17	44	275
4640	0	112	0	9	3219	0	90	5	16	43	327
4641	12	92	0	13	3394	0	72	5	13	49	310
4642	13	53	0	18	3462	0	93	5	15	73	269
4643	13	113	0	16	3406	0	95	5	17	84	276
4644	7	107	0	13	3718	0	75	5	20	66	266
4645	14	85	0	14	4007	0	87	5	17	72	382
4646	9	130	0	12	3917	0	97	5	19	78	275
4647	12	126	0	17	4295	0	121	5	23	85	301
4648	6	144	0	8	3310	0	90	5	13	79	194

Reading_No	East_NAD83_Z8	North_NAD83_Z8	Reading_Type	Duration	Units	Ag	Al	As	Au	Ba	Bal	Bi	Ca	Cd
4649	447400	7078025	Mining	120.92	ppm	0	6664	10	0	2715	869350	0	5337	0
4651	447400	7078050	Mining	120.31	ppm	0	20319	126	0	2604	775439	0	8284	0
4652	447400	7078075	Mining	120.18	ppm	0	18896	16	0	854	782882	0	5717	0
4653	447398	7078098	Mining	120.72	ppm	0	20297	21	0	874	763653	0	5167	0
4654	447400	7078125	Mining	121.2	ppm	0	20771	23	0	919	777228	0	4084	0
4655	447395	7078145	Mining	121.12	ppm	0	17992	18	0	914	779369	0	5026	0
4656	447400	7078173	Mining	121.59	ppm	0	19310	25	0	892	772484	0	4877	0
4657	448100	7074625	Mining	121.33	ppm	0	19343	107	0	906	780904	0	4415	0
4658	448100	7074650	Mining	121.01	ppm	0	22009	64	0	829	777647	0	3973	0
4659	448100	7074675	Mining	120.52	ppm	0	24026	49	0	869	776743	0	5450	0
4660	448100	7074700	Mining	120.44	ppm	0	17843	45	0	862	804237	0	5026	0
4661	448100	7074725	Mining	121.32	ppm	0	29110	51	0	1293	746852	0	6041	0
4662	448100	7074750	Mining	120.23	ppm	0	19435	52	0	957	790364	0	9183	0
4663	448100	7074775	Mining	120.34	ppm	0	19109	35	0	775	796370	0	6075	0
4664	448100	7074800	Mining	120.68	ppm	0	23676	41	0	968	779881	0	6098	0
4665	448100	7074825	Mining	120.86	ppm	0	13032	29	0	853	835115	0	4856	0
4666	448100	7074850	Mining	120.64	ppm	0	1917	29	0	851	909537	0	4895	0
4667	448100	7074875	Mining	121.11	ppm	0	18892	28	0	822	794178	0	3843	0
4668	448100	7074900	Mining	120.93	ppm	0	31840	25	0	989	759823	0	3269	0
4669	448100	7074925	Mining	121.33	ppm	0	24374	32	0	976	783183	0	6871	0
4670	448100	7074950	Mining	121.19	ppm	0	24894	25	0	981	770598	0	6321	0
4671	448100	7074975	Mining	121.38	ppm	0	35465	48	0	908	774663	0	919	0
4672	448100	7075000	Mining	121.31	ppm	0	24899	44	0	811	778772	0	2054	0
4673	448100	7074300	Mining	120.14	ppm	0	1786	19	0	700	910308	0	3227	0
4674	448100	7074325	Mining	121.5	ppm	0	12513	14	0	590	821224	0	3220	0
4676	448100	7074350	Mining	121.18	ppm	0	15235	41	0	782	816896	0	3080	0
4677	448100	7074373	Mining	121.18	ppm	0	18389	88	0	878	806343	0	4401	0
4678	448100	7074400	Mining	120.31	ppm	0	15113	5	0	405	855493	0	17792	3
4679	448100	7074425	Mining	120.47	ppm	0	36048	90	0	1177	761541	0	2291	0
4680	448100	7074450	Mining	121.55	ppm	0	26096	110	0	984	770435	0	4028	0
4681	448100	7074475	Mining	121.87	ppm	0	17788	4	0	744	807014	0	8058	0
4682	448100	7074500	Mining	120.06	ppm	0	24246	69	0	955	783924	0	6013	0
4683	448100	7074525	Mining	120.73	ppm	0	12374	29	0	648	825584	0	6679	0

Reading_No	Cl	Co	Cr	Cr_2_Sigma	Cu	Fe	Hf	Hg	K	Mg	Mn	Mo	Nb	Ni	P	Pb	Pd	Rb	Re	S	Sb	Se	Si
4649	0	0	89	8	5	28212	0	0	13025	2148	425	0	0	25	281	17	0	81	0	233	0	0	67609
4651	0	0	277	11	24	54371	0	0	13065	3487	805	0	0	219	539	9	0	60	0	144	0	0	112835
4652	0	0	81	8	13	34000	0	0	14976	0	355	0	2	20	343	17	0	93	0	123	0	0	137081
4653	0	0	85	8	17	38362	0	0	14313	2793	446	0	2	24	342	13	0	92	0	63	0	0	148425
4654	0	0	78	8	12	35309	0	0	17810	0	463	0	2	29	432	19	0	114	0	74	0	0	137850
4655	0	0	91	8	15	35530	0	0	14334	0	428	0	0	28	294	13	0	81	0	83	0	0	140890
4656	0	0	92	8	15	34677	0	0	16879	1831	501	0	2	32	377	18	0	102	0	82	0	0	143163
4657	0	0	64	7	8	27928	0	0	16479	0	251	0	5	18	464	45	0	118	0	174	12	0	144849
4658	0	0	72	7	7	25138	0	0	17511	0	251	0	2	12	601	46	0	117	0	212	7	0	147629
4659	0	0	69	7	5	26634	0	0	18478	0	221	0	4	18	559	25	0	117	0	202	6	0	142881
4660	0	0	70	7	5	25890	0	0	18352	0	227	0	4	0	375	18	0	110	0	208	12	0	121143
4661	0	0	97	8	13	29924	0	0	21890	0	323	0	9	26	625	26	0	136	0	163	9	0	157303
4662	0	0	91	8	24	32625	0	0	20025	0	496	0	5	20	527	76	0	127	0	352	8	0	119537
4663	0	0	62	7	9	27123	0	0	17019	0	424	0	0	11	405	26	0	94	0	244	5	0	126262
4664	0	0	76	8	13	32869	0	0	22271	0	447	0	4	28	417	37	0	123	0	324	0	0	128215
4665	0	0	78	8	11	31626	0	0	22087	0	1236	0	0	35	435	41	0	108	0	187	0	0	85996
4666	0	0	77	7	9	24403	0	0	13003	0	290	0	0	0	334	17	0	90	0	158	0	0	40477
4667	0	0	75	7	7	25941	0	0	16823	0	385	0	0	15	530	21	0	90	0	149	0	0	134545
4668	0	0	99	8	34	36823	0	0	28668	0	1018	0	4	54	468	31	0	141	0	160	0	0	131814
4669	0	0	83	8	20	30680	0	0	23870	4994	464	0	0	37	501	30	0	125	0	216	0	0	119609
4670	0	0	74	8	17	31482	0	0	22816	0	420	0	3	28	566	22	0	131	0	113	0	0	135483
4671	0	0	77	8	33	45700	0	0	33301	0	659	0	5	46	417	23	0	175	0	284	0	0	101236
4672	0	0	74	8	10	34087	0	0	20390	0	373	0	4	20	519	21	0	129	0	146	0	0	131815
4673	0	0	77	8	5	38596	0	0	10255	0	424	0	3	13	297	36	0	90	0	205	0	0	30186
4674	0	0	72	7	5	27806	0	0	11809	0	262	0	1	0	618	17	0	83	0	299	0	0	117297
4676	0	0	63	7	8	32832	0	0	17467	0	685	0	1	36	472	66	0	120	0	144	14	0	107352
4677	0	0	62	7	5	32935	0	0	19725	0	473	0	0	17	589	29	0	134	0	202	9	0	111798
4678	0	0	53	6	5	27073	0	0	7864	0	687	0	0	11	734	20	0	57	0	837	0	0	71135
4679	0	0	87	8	14	40974	0	0	39773	0	716	0	8	48	478	34	0	247	0	117	9	0	111532
4680	0	0	78	8	11	43468	0	0	32311	0	589	0	6	28	445	36	0	191	0	307	20	0	116206
4681	0	0	67	7	8	34173	0	0	20741	1797	541	0	2	20	473	35	0	128	0	376	0	0	104166
4682	0	0	79	7	9	35147	0	0	29496	0	507	0	6	24	553	37	0	163	0	571	0	0	114091
4683	0	0	52	7	5	28857	0	0	10780	0	228	0	0	16	553	30	0	74	0	290	0	0	110274

Reading_No	Sn	Sr	Ta	Th	Ti	U	V	W	Y	Zn	Zr
4649	7	124	0	10	3214	0	100	5	15	57	248
4651	11	89	0	5	6905	0	117	5	15	79	171
4652	10	120	0	10	3940	0	100	5	14	64	273
4653	9	126	0	9	4407	0	106	5	17	79	256
4654	0	128	0	12	4156	0	103	5	17	77	290
4655	14	153	0	8	4252	0	107	5	13	77	270
4656	7	131	0	12	4016	2	101	5	18	70	281
4657	10	137	0	13	3287	2	77	5	17	77	289
4658	10	117	0	10	3287	0	91	5	14	53	258
4659	11	116	0	10	3067	0	94	5	14	45	292
4660	9	105	0	10	3571	0	92	5	14	38	267
4661	15	136	0	14	4162	2	106	5	20	67	302
4662	10	161	0	13	3751	0	103	5	24	89	292
4663	10	127	0	13	4377	2	90	5	20	61	312
4664	6	132	0	14	3499	2	91	5	20	69	260
4665	6	118	0	13	3690	0	82	5	18	66	281
4666	9	140	0	12	3273	0	102	5	18	52	309
4667	7	123	0	12	3058	0	102	5	16	56	283
4668	16	131	0	16	4015	3	120	5	20	77	341
4669	10	129	0	15	3337	2	90	5	19	74	259
4670	15	136	0	15	4116	0	123	5	22	77	286
4671	11	103	0	11	4081	0	103	5	13	98	261
4672	10	112	0	10	4352	0	91	5	17	48	212
4673	0	127	0	10	3194	0	138	5	15	71	224
4674	6	115	0	10	3154	0	102	5	12	48	251
4676	10	94	0	15	3042	0	85	5	21	74	267
4677	11	93	0	16	3372	0	99	5	17	65	256
4678	6	139	0	9	2230	2	68	5	15	75	173
4679	21	82	0	25	3537	4	103	5	27	86	265
4680	14	86	0	18	4044	0	114	5	19	78	277
4681	13	99	0	15	3264	4	81	5	25	67	296
4682	12	92	0	17	3446	0	71	5	14	111	289
4683	8	125	0	9	2947	0	88	5	16	52	286

Reading_No	East_NAD83_Z8	North_NAD83_Z8	Reading_Type	Duration	Units	Ag	Al	As	Au	Ba	Bal	Bi	Ca	Cd
4684	448100	7074550	Mining	120.79	ppm	0	21756	61	0	924	788885	0	2525	0
4685	448100	7074575	Mining	120.02	ppm	0	23336	36	0	964	769716	0	5058	0
4686	448100	7075025	Mining	120.4	ppm	0	22156	26	0	915	763852	0	4620	0
4687	448100	7075050	Mining	121.76	ppm	0	17976	15	0	867	792688	0	3142	0
4688	448100	7075075	Mining	121.92	ppm	0	31570	45	0	940	746115	0	3534	0
4689	448100	7075100	Mining	120.19	ppm	0	21719	16	0	937	769906	0	4739	0
4690	448100	7075125	Mining	121.12	ppm	0	17707	28	0	644	820769	0	2383	0
4692	448100	7075150	Mining	120.53	ppm	0	21559	76	0	600	802182	0	2031	0
4693	448100	7075175	Mining	120.48	ppm	0	16756	14	0	566	814365	0	1947	0
4694	448100	7075200	Mining	121.26	ppm	0	19645	10	0	881	784767	0	3812	0
4695	448100	7075225	Mining	121.1	ppm	0	12760	8	0	507	836387	0	2589	0
4696	448100	7075250	Mining	121.45	ppm	0	21318	13	0	570	808258	0	3206	0
4697	448100	7075287	Mining	121.97	ppm	0	15874	12	0	823	813532	0	2663	0
4698	448100	7075300	Mining	120.96	ppm	0	21966	21	0	742	801206	0	2758	0
4699	448100	7075328	Mining	121.86	ppm	0	22339	25	0	618	783929	0	3794	0
4700	448100	7075350	Mining	121.19	ppm	0	30587	44	0	777	794760	0	1062	0
4701	448100	7075375	Mining	121.83	ppm	0	17502	8	0	418	824660	0	3264	0
4703	448100	7074600	Mining	120.3	ppm	0	16958	37	0	974	797053	0	4871	0
4704	448100	7075425	Mining	121.19	ppm	0	3928	4	0	1624	888641	0	1577	0
4705	448100	7075450	Mining	121.17	ppm	0	39659	6	0	649	758854	0	389	0
4706	448100	7075475	Mining	121.82	ppm	0	32598	7	0	1014	757161	0	2570	0
4707	448100	7075500	Mining	121.88	ppm	0	1527	8	0	781	913512	0	3143	0
4708	448100	7075525	Mining	121.51	ppm	0	3449	13	0	742	897750	0	3039	0
4709	448100	7075550	Mining	120.09	ppm	0	38463	15	0	840	725078	0	3450	0
4710	448100	7075575	Mining	121.54	ppm	0	20664	23	0	740	791823	0	2977	0
4711	448100	7075600	Mining	120.29	ppm	0	19367	9	0	630	779211	0	3924	0
4712	448100	7075625	Mining	121.5	ppm	0	2014	11	0	631	913172	0	3556	0
4713	448100	7075650	Mining	121.99	ppm	0	19038	27	0	514	823696	0	4858	0
4714	448100	7075675	Mining	121.64	ppm	0	42854	67	0	868	743555	0	1588	0
4715	448100	7075700	Mining	121.01	ppm	0	3551	14	0	803	896226	0	3238	0
4716	448100	7075725	Mining	121.54	ppm	0	3190	16	0	818	893509	0	3981	0
4717	448100	7075750	Mining	120.23	ppm	0	23206	15	0	659	774940	0	5133	0
4718	448100	7075775	Mining	120.71	ppm	0	3638	10	0	778	899487	0	3415	0



Reading_No	Cl	Co	Cr	Cr_2_Sigma	Cu	Fe	Hf	Hg	K	Mg	Mn	Mo	Nb	Ni	P	Pb	Pd	Rb	Re	S	Sb	Se	Si
4684	0	0	77	8	15	35280	0	0	23378	0	699	0	2	30	501	35	0	153	0	246	24	0	121578
4685	0	0	80	7	5	24891	0	0	18483	2630	191	0	4	0	567	22	0	117	0	151	7	0	148954
4686	0	0	79	7	21	29529	0	0	14296	4881	383	0	4	26	699	17	0	90	0	187	0	0	153838
4687	0	0	68	8	12	35581	0	0	15546	0	421	0	1	12	475	22	0	96	0	70	0	0	128209
4688	0	0	83	7	14	28666	0	0	22272	3459	519	0	4	29	447	27	0	116	0	99	0	0	157612
4689	0	0	60	7	13	26320	0	0	15242	4178	460	0	0	26	596	16	0	87	0	137	0	0	151743
4690	0	0	72	6	5	25480	0	0	16415	0	230	0	0	12	387	50	0	84	0	44	0	0	111234
4692	0	0	62	6	5	25472	0	0	18807	0	292	0	3	17	374	19	0	105	0	197	0	0	123501
4693	0	0	62	6	5	23874	0	0	15043	0	112	0	0	0	383	19	0	102	0	141	0	0	122383
4694	0	0	90	8	23	29252	0	0	14231	2587	441	0	1	22	504	17	0	82	0	72	0	0	139306
4695	0	0	47	6	5	25231	0	0	7953	0	141	0	0	0	441	12	0	49	0	174	0	0	109990
4696	0	0	52	6	5	29498	0	0	13886	0	243	0	0	0	382	14	0	79	0	200	0	0	118380
4697	0	0	64	6	11	24930	0	0	17838	0	355	0	0	19	331	14	0	105	0	56	0	0	118771
4698	0	0	65	7	16	33107	0	0	16910	0	359	0	2	30	348	16	0	117	0	199	7	0	118047
4699	0	0	84	8	14	35793	0	0	15720	2870	423	0	0	31	325	16	0	93	0	112	0	0	129256
4700	0	0	72	7	8	25351	0	0	29355	0	503	0	3	26	345	21	0	166	0	97	6	0	112117
4701	0	0	54	6	5	22535	0	0	10887	0	257	0	0	14	347	12	0	52	0	93	0	0	117045
4703	0	0	66	6	10	23056	0	0	15980	0	355	0	0	20	552	32	0	80	0	93	0	0	135455
4704	0	0	112	9	19	35742	0	0	30146	0	436	0	3	37	251	14	0	160	0	86	0	0	33353
4705	0	0	88	7	5	33473	0	0	34685	0	804	0	3	27	341	24	0	150	0	134	0	0	125948
4706	0	0	85	7	9	30178	0	0	22592	0	201	0	5	15	476	19	0	143	0	0	0	0	148830
4707	0	0	68	7	19	26517	0	0	9668	0	183	0	2	14	322	18	0	71	0	54	0	0	40075
4708	0	0	77	8	21	32460	0	0	15963	0	329	0	0	23	270	24	0	116	0	157	0	0	41818
4709	0	0	87	8	13	33136	0	0	25240	3814	310	0	2	25	347	18	0	130	0	205	0	0	164644
4710	0	0	69	7	7	34484	0	0	18224	2083	376	0	4	17	509	20	0	100	0	101	0	0	123934
4711	0	0	56	6	16	25564	0	0	11356	0	183	0	0	0	668	15	0	52	0	149	0	0	153955
4712	0	0	71	7	9	28020	0	0	9164	0	384	0	0	13	266	16	0	65	0	96	0	0	38843
4713	0	0	47	6	5	24945	0	0	18140	0	403	0	0	8	465	12	0	102	0	174	0	0	104144
4714	0	0	119	8	34	38427	0	0	46816	4142	845	0	4	38	304	18	0	191	0	116	0	0	114816
4715	0	0	92	8	12	30378	0	0	21468	0	302	0	4	23	325	21	0	144	0	61	0	0	39257
4716	0	0	69	7	14	26340	0	0	14687	3349	350	0	3	17	384	14	0	99	0	71	0	0	48946
4717	0	0	73	7	5	24447	0	0	15842	0	337	0	2	20	554	14	0	84	0	131	0	0	149784
4718	0	0	82	8	15	26298	0	0	18882	0	628	0	2	23	261	16	0	105	0	57	0	0	40008

Reading_No	Sn	Sr	Ta	Th	Ti	U	V	W	Y	Zn	Zr
4684	20	100	0	20	3308	0	94	5	13	67	211
4685	15	121	0	11	4201	0	93	5	16	44	291
4686	15	132	0	10	3667	3	109	5	26	56	362
4687	11	115	0	11	3342	0	97	5	14	54	257
4688	15	119	0	13	3822	2	106	5	23	54	295
4689	15	141	0	11	3196	2	108	5	13	64	253
4690	14	86	0	13	3934	0	87	5	12	45	270
4692	17	76	0	20	3401	3	81	5	17	44	468
4693	10	72	0	11	3341	0	86	5	13	22	290
4694	10	156	0	10	3599	4	106	5	25	56	291
4695	6	103	0	8	3221	0	88	5	12	26	247
4696	8	123	0	9	3347	0	96	5	13	49	256
4697	8	124	0	16	3598	3	90	5	23	47	259
4698	7	128	0	10	3478	0	111	5	20	61	269
4699	6	132	0	11	3921	5	133	5	15	86	250
4700	6	113	0	13	4103	0	103	5	16	50	294
4701	0	103	0	9	2420	0	76	5	8	35	201
4703	9	128	0	13	3132	2	90	5	27	56	291
4704	14	111	0	15	3283	0	110	5	17	58	257
4705	18	35	0	23	4083	0	84	5	16	36	473
4706	13	109	0	14	3515	0	115	5	24	45	264
4707	6	138	0	10	3395	2	95	5	17	45	307
4708	9	101	0	17	3120	0	101	5	22	52	328
4709	12	103	0	14	3562	2	117	5	20	52	297
4710	8	109	0	11	3265	0	114	5	17	46	278
4711	9	98	0	6	3634	0	103	5	12	35	230
4712	8	122	0	11	3020	0	100	5	17	45	344
4713	10	83	0	12	2261	0	69	5	15	33	262
4714	20	55	0	13	4654	0	130	5	15	55	253
4715	8	102	0	15	3447	0	107	5	20	50	332
4716	13	121	0	13	3495	4	108	5	24	45	324
4717	10	113	0	10	3952	0	105	5	16	43	285
4718	10	101	0	11	5721	2	112	5	20	50	267

Reading_No	East_NAD83_Z8	North_NAD83_Z8	Reading_Type	Duration	Units	Ag	Al	As	Au	Ba	Bal	Bi	Ca	Cd
4719	448100	7075800	Mining	120.97	ppm	0	3040	7	0	473	908965	0	4349	0
4720	448100	7075825	Mining	121.54	ppm	0	4854	9	0	666	898943	0	3026	0
4721	448100	7075850	Mining	120.83	ppm	0	24063	9	0	700	761223	0	3162	0
4722	448100	7075875	Mining	120.89	ppm	0	3160	8	0	851	905089	0	4268	0
4723	448100	7075900	Mining	121.46	ppm	0	15922	10	0	855	821750	0	2139	0
4724	448100	7075925	Mining	121.21	ppm	0	2903	8	0	1026	897779	0	3343	0
4726	448100	7075950	Mining	121.28	ppm	0	29749	9	0	1132	756611	0	2537	0
4727	448100	7075975	Mining	121.78	ppm	0	3047	15	0	1025	896476	0	4211	0
4728	448100	7076000	Mining	120.61	ppm	0	2165	15	0	1157	900146	0	3801	0
4729	448100	7076025	Mining	120.45	ppm	0	13602	10	0	955	817113	0	3040	0
4730	448100	7076050	Mining	120.21	ppm	0	3115	10	0	885	907374	0	2657	0
6058	447400	7075575	Mining	120.53	ppm	4	22214	146	0	511	788311	0	2379	0
6059	447400	7075600	Mining	120.91	ppm	0	3063	182	0	633	885272	0	521	0
6060	447400	7075625	Mining	121.35	ppm	3	29101	114	0	442	787055	0	1220	0
6061	447400	7075650	Mining	120.22	ppm	3	23041	57	0	461	815929	0	2197	0
6062	447400	7075675	Mining	121.18	ppm	0	2633	122	0	357	923051	0	875	0
6063	447400	7075700	Mining	120.39	ppm	0	37444	239	0	676	758465	5	2059	0
6064	447400	7075725	Mining	121.53	ppm	5	16870	70	0	184	858202	0	14407	11
6065	447400	7075750	Mining	120.23	ppm	2	3107	150	0	393	908500	0	7029	5
6079	447600	7078325	Mining	120.92	ppm	2	17846	55	0	616	822678	0	5852	3
6080	447600	7078350	Mining	120.36	ppm	0	20724	37	0	1000	795450	0	3913	0
6081	447600	7078375	Mining	120.29	ppm	0	22532	27	0	874	774480	0	5452	0
6082	447600	7078400	Mining	120.02	ppm	0	19939	14	0	949	794982	0	4014	0
6083	447600	7078425	Mining	121.86	ppm	0	2588	15	0	1050	902659	0	4444	0
6084	447600	7078450	Mining	121.01	ppm	0	23290	20	0	766	794257	0	4925	0
6085	447600	7078475	Mining	121.63	ppm	0	21869	19	0	708	796086	0	5017	0
6086	447600	7078500	Mining	120.58	ppm	0	2706	13	0	912	910045	0	3318	0
6087	447600	7078525	Mining	121.71	ppm	0	2736	13	0	1046	904031	0	3736	0
6088	447600	7078550	Mining	121.46	ppm	0	1964	11	0	1086	905382	0	2435	0
6089	447600	7078575	Mining	120.82	ppm	0	1754	10	0	723	911945	0	2153	0
6090	447600	7078600	Mining	121.38	ppm	0	27956	11	0	968	775813	0	2391	0
6091	447600	7077825	Mining	120.14	ppm	0	2363	60	0	922	891916	0	3674	0
6092	447600	7077850	Mining	120.69	ppm	0	2199	63	0	863	896519	0	5238	0

Reading_No	Cl	Co	Cr	Cr_2_Sigma	Cu	Fe	Hf	Hg	K	Mg	Mn	Mo	Nb	Ni	P	Pb	Pd	Rb	Re	S	Sb	Se	Si
4719	0	0	90	7	5	25119	0	0	18288	0	244	0	0	13	286	15	0	102	0	74	0	0	34048
4720	0	0	65	7	5	29002	0	0	11575	0	251	0	0	12	293	15	0	79	0	95	0	0	47834
4721	0	0	76	7	5	26562	0	0	17317	2867	201	0	3	16	341	15	0	92	0	273	0	0	159083
4722	0	0	85	8	11	25973	0	0	15646	0	221	0	5	0	380	13	0	120	0	69	0	0	39705
4723	0	0	66	8	26	39202	0	0	19628	0	520	0	4	44	422	14	0	131	0	0	0	0	94933
4724	0	0	95	8	34	33123	0	0	16602	0	430	0	9	34	391	17	0	103	0	83	0	0	39166
4726	0	0	97	9	70	39325	0	0	36902	3418	338	0	18	19	726	16	0	164	0	348	0	0	120738
4727	0	0	85	8	26	30679	0	0	16834	0	431	0	9	30	388	28	0	98	0	47	0	0	39604
4728	0	0	98	8	21	32111	0	0	20072	0	596	0	4	32	310	20	0	127	0	72	0	0	35142
4729	0	0	50	6	22	25399	0	0	12249	0	319	0	5	23	517	13	0	71	0	0	0	0	122089
4730	0	0	74	7	15	28163	0	0	20110	0	258	0	3	17	371	17	0	124	0	0	0	0	33037
6058	0	0	57	8	17	42795	0	0	25230	0	1196	0	3	0	502	18	0	193	0	325	6	0	112205
6059	0	0	87	8	14	39422	0	0	37984	0	244	0	8	0	175	32	0	273	0	162	0	0	27064
6060	0	0	69	7	6	29456	0	0	31396	0	183	0	2	0	446	70	0	171	0	339	0	0	115470
6061	0	0	85	7	5	23358	0	0	23382	0	141	0	3	0	402	16	2	140	0	133	0	0	106042
6062	0	0	81	6	8	19196	0	0	22503	0	52	0	1	0	244	23	0	146	0	134	0	0	26348
6063	0	0	99	8	24	32047	0	0	43200	0	273	0	2	12	284	33	0	194	0	281	0	0	119382
6064	0	0	58	7	11	24794	0	0	19587	0	163	0	0	0	661	18	5	122	0	1257	7	0	60674
6065	0	0	75	7	27	33682	0	0	17180	0	554	0	0	15	307	22	0	135	0	282	0	0	24974
6079	0	0	72	7	15	31271	0	0	18785	0	487	0	1	0	395	36	0	127	0	166	0	0	97389
6080	0	0	71	7	11	30857	0	0	16147	0	400	0	0	0	328	27	0	112	0	0	0	0	126812
6081	0	0	69	7	11	30341	0	0	18072	2967	568	0	1	12	362	26	0	114	0	88	0	0	139356
6082	0	0	90	8	21	33838	0	0	18583	0	466	0	2	13	365	29	0	122	0	0	0	0	122145
6083	0	0	83	8	14	34459	0	0	16455	0	674	0	5	25	240	35	0	128	0	0	0	0	32671
6084	0	0	77	7	15	32743	0	0	21270	5424	735	0	0	19	411	29	0	115	0	89	0	0	112030
6085	0	0	82	8	16	33213	0	0	26020	0	671	0	0	11	438	29	0	123	0	87	0	0	111440
6086	0	0	92	8	18	30255	0	0	15984	0	321	0	3	0	312	21	0	115	0	0	0	0	31976
6087	0	0	86	8	14	31625	0	0	15134	0	460	0	3	17	318	22	0	129	0	0	0	0	35350
6088	0	0	98	8	17	33186	0	0	21652	0	736	0	2	25	277	36	0	146	0	0	0	0	28997
6089	0	0	74	7	15	33767	0	0	15256	0	403	0	0	15	319	14	0	117	0	0	0	0	29472
6090	0	0	81	8	19	35683	0	0	23171	0	388	0	7	16	306	17	0	152	0	0	0	0	127360
6091	0	0	127	9	20	45053	0	0	24825	0	437	0	3	37	312	25	0	152	0	0	0	0	25006
6092	0	0	119	9	16	42356	0	0	22067	0	533	0	2	44	267	30	0	159	0	54	0	0	25096

Reading_No	Sn	Sr	Ta	Th	Ti	U	V	W	Y	Zn	Zr
4719	13	80	0	14	3083	0	93	5	10	42	290
4720	12	114	0	10	2717	0	97	5	14	48	262
4721	10	102	0	11	3419	0	102	5	14	38	299
4722	8	130	0	14	3309	0	119	5	19	46	267
4723	15	98	0	13	3456	0	138	5	16	67	243
4724	11	128	0	12	4151	4	143	5	34	73	300
4726	14	93	0	13	7043	3	241	5	22	100	254
4727	12	126	0	10	4917	2	147	5	25	66	303
4728	14	133	0	15	3398	0	128	5	28	70	324
4729	7	116	0	11	3544	2	89	5	23	50	324
4730	11	94	0	13	3191	0	104	5	22	56	278
6058	14	105	0	13	3338	0	91	5	14	73	241
6059	9	115	0	18	4184	0	115	5	17	64	343
6060	11	88	0	12	3913	0	84	5	11	69	270
6061	11	117	0	13	4067	2	112	5	13	41	231
6062	7	84	0	12	3643	0	97	5	14	28	342
6063	19	94	0	17	4635	3	111	5	14	88	300
6064	5	144	0	10	2228	0	66	5	7	40	100
6065	12	116	0	10	3031	0	97	5	10	78	207
6079	8	144	0	11	3597	0	107	5	24	76	234
6080	9	134	0	13	3495	3	98	5	15	75	268
6081	0	121	0	11	4014	0	121	5	19	76	285
6082	14	123	0	11	3826	0	104	5	16	78	257
6083	7	136	0	15	3770	0	119	5	22	81	305
6084	13	98	0	13	3192	0	90	5	18	94	266
6085	11	80	0	13	3618	0	100	5	15	109	222
6086	7	111	0	14	3317	0	109	5	18	59	272
6087	8	152	0	16	3809	0	122	5	37	76	305
6088	15	105	0	15	3348	2	116	5	19	67	263
6089	14	113	0	13	3354	0	80	5	22	59	309
6090	11	137	0	17	4998	0	107	5	20	67	303
6091	7	112	0	14	4165	0	115	5	18	103	233
6092	7	121	0	15	3752	0	119	5	18	103	240

Reading_No	East_NAD83_Z8	North_NAD83_Z8	Reading_Type	Duration	Units	Ag	Al	As	Au	Ba	Bal	Bi	Ca	Cd
6093	447600	7077875	Mining	120.67	ppm	0	24055	42	0	966	779281	0	7100	0
6094	447400	7078500	Mining	121.17	ppm	0	16329	11	0	670	802937	0	2912	0
6095	447400	7078525	Mining	121.31	ppm	0	23599	12	0	1204	772302	0	3536	0
6096	447400	7078550	Mining	120.19	ppm	0	20490	15	0	795	793174	0	3170	0
6097	447400	7078575	Mining	120.75	ppm	0	22419	17	0	1023	789842	0	3220	0
6098	447400	7078600	Mining	119.98	ppm	0	19980	19	0	1135	793068	0	3409	0
6099	447400	7077875	Mining	121.36	ppm	0	3229	44	0	935	877942	0	705	0
6100	447400	7077875	Mining	120.39	ppm	0	22754	20	0	903	781149	0	4722	0
6101	447400	7077900	Mining	120.16	ppm	0	3142	50	0	1063	880908	0	1095	0
6103	447400	7077925	Mining	121.77	ppm	0	19892	12	0	1196	783422	0	6280	0
6104	447400	7078200	Mining	121.65	ppm	0	5815	24	0	959	887263	0	2705	0
6105	447400	7078225	Mining	120.13	ppm	0	1872	25	0	925	909842	0	3492	0
6106	447400	7078250	Mining	120.79	ppm	0	26186	26	0	1002	768886	0	4205	0
6107	447400	7078300	Mining	121.22	ppm	0	1875	17	0	755	917746	0	2581	0
6108	447400	7078325	Mining	120.88	ppm	0	25691	18	0	961	772747	0	3583	0
6109	447400	7078350	Mining	120.91	ppm	0	24063	16	0	828	787624	0	2752	0
6110	447400	7078375	Mining	121.67	ppm	0	25803	19	0	899	773336	0	2948	0
6111	447400	7078400	Mining	121.58	ppm	0	2901	15	0	732	907591	0	3380	0
6112	447400	7078425	Mining	121.09	ppm	0	25381	25	0	879	779686	0	2273	0
6113	447400	7078450	Mining	121.57	ppm	0	26945	34	0	834	774658	0	1828	0
6114	447400	7078475	Mining	119.95	ppm	0	25861	22	0	1162	779898	0	3027	0
6115	446700	7075300	Mining	121.35	ppm	0	17997	11	0	775	792650	0	5157	0
6116	446700	7075325	Mining	119.92	ppm	0	15581	45	0	940	815335	0	5601	0
6117	446700	7075350	Mining	121.23	ppm	0	2428	76	0	1234	895038	0	2665	0
6118	446700	7075375	Mining	120.3	ppm	0	2020	29	0	713	919760	0	3060	0
6119	446700	7075400	Mining	120.41	ppm	0	14845	30	0	877	826741	0	2980	0
6120	446700	7075425	Mining	120.79	ppm	0	965	35	0	774	932327	0	2830	0
6122	446700	7075450	Mining	121.31	ppm	0	1649	131	0	886	921723	0	2844	0
6123	446700	7075475	Mining	121.23	ppm	0	1835	76	0	765	920203	0	3066	0
6124	446700	7075500	Mining	121.55	ppm	0	2524	64	0	938	918227	0	2792	0
6126	446700	7075525	Mining	121.7	ppm	0	17593	26	0	758	796467	0	3573	0
6127	446700	7075550	Mining	121.09	ppm	0	12322	23	0	693	822640	0	3717	0
6128	446700	7075575	Mining	120.66	ppm	0	10202	12	0	603	835300	0	3286	0

Reading_No	Cl	Co	Cr	Cr_2_Sigma	Cu	Fe	Hf	Hg	K	Mg	Mn	Mo	Nb	Ni	P	Pb	Pd	Rb	Re	S	Sb	Se	Si
6093	0	0	149	10	17	52607	0	0	26426	0	708	0	0	55	351	19	0	119	0	103	0	0	101106
6094	0	0	74	7	8	29086	0	0	15557	0	326	0	0	0	329	18	0	108	0	0	0	0	127982
6095	0	0	98	8	19	36624	0	0	22026	0	480	0	5	21	317	25	0	139	0	0	0	0	133710
6096	0	0	87	8	13	36977	0	0	22894	3149	477	0	0	14	375	21	0	124	0	0	0	0	113957
6097	0	0	90	8	28	35569	0	0	21894	0	711	0	5	15	368	29	0	155	0	93	0	0	119062
6098	0	0	114	9	22	41343	0	0	30615	3520	615	0	5	30	297	27	0	171	0	83	0	0	99834
6099	0	0	105	9	28	47822	0	0	39051	0	645	0	3	40	268	24	0	245	0	0	0	0	23018
6100	0	0	78	8	17	34054	0	0	24757	0	332	0	4	13	351	20	0	142	0	0	0	0	125501
6101	0	0	109	9	28	43149	0	0	38188	3534	672	0	6	31	203	32	0	248	0	0	0	0	22250
6103	0	0	90	7	8	30409	0	0	13172	0	383	0	1	21	279	17	0	74	0	0	0	0	140599
6104	0	0	87	8	5	29338	0	0	19433	0	353	0	0	0	285	17	0	127	0	0	0	0	49285
6105	0	122	92	8	16	32490	0	0	15577	0	345	0	1	0	287	21	0	114	0	0	0	0	30647
6106	0	0	85	8	14	36822	0	0	21041	2359	482	0	2	19	286	22	0	129	0	0	0	0	133851
6107	0	0	85	8	15	28198	0	0	15231	0	301	0	0	13	245	19	0	103	0	0	0	0	28802
6108	0	0	98	8	16	34328	0	0	24952	0	504	0	4	26	250	20	0	125	0	0	0	0	131866
6109	0	0	89	8	15	30917	0	0	24163	0	387	0	0	21	297	15	0	123	0	0	0	0	122702
6110	0	0	95	8	15	33657	0	0	23359	2458	453	0	4	20	348	20	0	133	0	0	0	0	131668
6111	0	0	84	8	18	28945	0	0	16043	0	408	0	0	17	307	16	0	92	0	0	0	0	35690
6112	0	0	106	9	17	41590	0	0	34767	3013	605	0	4	35	367	30	0	172	0	0	0	0	105712
6113	0	0	89	8	12	39311	0	0	30707	3375	455	0	4	24	297	24	0	172	0	0	0	0	115840
6114	0	0	96	8	23	37612	0	0	23114	0	597	0	5	11	374	27	0	146	0	0	0	0	121116
6115	0	0	83	7	5	25102	0	0	12267	0	388	0	0	0	616	33	0	86	0	112	0	0	140870
6116	0	0	99	7	11	25729	0	0	17056	0	550	0	2	12	362	20	0	108	0	89	0	0	114666
6117	0	0	89	9	9	37773	0	0	23093	0	418	0	6	12	325	13	0	182	0	0	0	0	32403
6118	0	0	79	7	5	24522	0	0	12373	0	244	0	0	0	361	13	0	106	0	0	0	0	32995
6119	0	0	78	7	5	22642	0	0	15744	0	163	0	0	0	424	13	0	97	0	46	0	0	111501
6120	0	0	67	6	5	23044	0	0	9107	0	200	0	0	0	257	19	0	83	0	0	0	0	26967
6122	0	0	87	7	5	25768	0	0	13110	0	229	0	4	0	374	16	0	123	0	0	0	0	29159
6123	0	0	78	7	5	24638	0	0	13741	0	256	0	1	0	407	12	0	108	0	0	0	0	30519
6124	0	0	102	7	5	19268	0	0	11357	0	130	0	0	0	370	15	0	81	0	0	0	0	38700
6126	0	0	58	6	6	22605	0	0	11976	0	268	0	0	0	346	10	0	61	0	38	0	0	142930
6127	0	0	56	6	5	22177	0	0	11062	0	201	0	0	0	440	14	0	70	0	0	0	0	123326
6128	0	0	57	6	7	23637	0	0	8350	0	285	0	0	0	431	12	0	56	0	0	0	0	114639

Reading_No	Sn	Sr	Ta	Th	Ti	U	V	W	Y	Zn	Zr
6093	8	144	0	9	4850	0	137	5	15	105	193
6094	6	94	0	11	3183	0	82	5	11	51	214
6095	17	140	0	14	4352	3	105	5	24	72	285
6096	13	94	0	13	3697	0	106	5	16	74	253
6097	15	114	0	16	4082	0	113	5	23	72	313
6098	10	113	0	15	5034	0	131	5	24	94	293
6099	13	97	0	17	4056	0	120	5	12	93	180
6100	13	132	0	12	4525	2	119	5	21	66	296
6101	19	105	0	21	4634	0	145	5	22	82	265
6103	11	136	0	8	3420	0	88	5	22	84	314
6104	9	81	0	11	3745	0	96	5	14	63	291
6105	11	116	0	9	3487	2	111	5	17	70	310
6106	6	113	0	11	4045	0	106	5	13	78	210
6107	13	103	0	12	3434	0	112	5	17	62	262
6108	19	114	0	14	4195	0	112	5	21	66	271
6109	10	96	0	15	4134	3	106	5	20	62	437
6110	9	110	0	13	4152	0	94	5	22	73	295
6111	10	92	0	10	3258	0	95	5	13	59	225
6112	17	86	0	16	4736	0	110	5	19	89	265
6113	9	92	0	18	4743	0	107	5	22	74	325
6114	11	125	0	15	4360	3	135	5	22	74	270
6115	10	119	0	9	3240	0	109	5	21	56	288
6116	14	120	0	11	3157	0	91	5	16	60	325
6117	15	100	0	18	3136	0	114	5	39	71	263
6118	11	104	0	10	3140	0	107	5	15	47	293
6119	11	91	0	9	3295	0	97	5	13	36	269
6120	0	97	0	11	2750	0	102	5	13	42	310
6122	10	107	0	12	3282	3	119	5	21	46	299
6123	7	88	0	13	3738	0	115	5	17	44	270
6124	8	98	0	9	3265	0	98	5	18	32	266
6126	8	91	0	7	2843	0	70	5	11	47	206
6127	9	115	0	6	2723	0	82	5	15	45	266
6128	7	119	0	7	2132	0	74	5	14	44	272



Reading_No	East_NAD83_Z8	North_NAD83_Z8	Reading_Type	Duration	Units	Ag	Al	As	Au	Ba	Bal	Bi	Ca	Cd
6129	446700	7075600	Mining	120.33	ppm	0	1727	16	0	914	911091	0	4259	0
6130	446700	7075625	Mining	121.61	ppm	0	13218	18	0	801	833567	0	3583	0
6131	446700	7075650	Mining	120.77	ppm	0	1380	16	0	699	928498	0	2253	0
6132	446700	7075675	Mining	122	ppm	0	1704	32	0	757	922882	0	4836	0
6133	446700	7075700	Mining	120.5	ppm	0	2638	97	0	751	892281	0	10215	0
6134	446700	7075725	Mining	120.31	ppm	0	8096	56	0	894	865730	0	8977	0
6135	446700	7075750	Mining	121.04	ppm	0	18498	69	0	904	796332	0	8559	0
6136	446700	7075775	Mining	120.24	ppm	0	2617	57	0	729	917168	0	2897	0
6137	446700	7075800	Mining	120.09	ppm	0	18170	25	0	879	790395	0	3694	0
6138	446700	7075825	Mining	120.52	ppm	0	22654	18	0	792	773800	0	4065	0
6139	446700	7075850	Mining	121.36	ppm	0	19564	22	0	741	772559	0	3618	0
6140	446700	7075875	Mining	120.73	ppm	0	2509	31	0	766	911917	0	2810	0
6141	446700	7075900	Mining	121.02	ppm	0	21761	51	0	979	774444	0	4058	0
6142	446700	7075925	Mining	121.13	ppm	0	2704	37	0	923	904389	0	3598	0
6143	446700	7075950	Mining	121.29	ppm	0	28612	39	0	1011	755551	0	2606	0
6144	446700	7075975	Mining	120.68	ppm	0	19772	24	0	775	775948	0	4148	0
6154	447200	7075500	Mining	120.74	ppm	0	5060	85	0	1194	875663	0	6987	0
6155	447200	7075525	Mining	121.07	ppm	0	2527	115	0	1377	895495	0	3558	0
6156	447200	7075550	Mining	121.57	ppm	0	1609	110	0	1075	919018	0	14072	0
6157	446800	7075825	Mining	120.69	ppm	0	2308	42	0	794	909613	0	3275	0
6158	446800	7075850	Mining	121.39	ppm	0	20378	123	0	911	775114	0	4149	0
6159	446800	7075875	Mining	121.47	ppm	0	30265	101	0	1324	746712	0	2718	0
6160	446800	7075900	Mining	121.79	ppm	0	27509	56	0	809	752658	0	2984	0
6161	446800	7075925	Mining	121.67	ppm	0	19850	45	0	706	781406	0	4970	0
6162	446800	7075950	Mining	120.21	ppm	0	23155	53	0	1036	751338	0	4296	0
6163	446800	7075975	Mining	120.44	ppm	0	2520	52	0	792	906153	0	3992	0
6164	446800	7075300	Mining	120.99	ppm	0	24011	59	0	911	796520	0	2847	0
6165	446800	7075325	Mining	120.33	ppm	0	2928	53	0	819	908481	0	3856	0
6166	446800	7075350	Mining	120.25	ppm	0	18610	80	0	959	810230	0	5019	0
6167	446800	7075375	Mining	121.73	ppm	0	2738	89	0	961	900387	0	4190	0
6168	446800	7075400	Mining	121.55	ppm	0	5586	99	0	1148	888416	0	3189	0
6169	446800	7075425	Mining	121.64	ppm	0	27908	90	0	797	768712	0	3054	0
6170	446800	7075450	Mining	120.18	ppm	0	20868	42	0	709	779555	0	3349	0

Reading_No	Cl	Co	Cr	Cr_2_Sigma	Cu	Fe	Hf	Hg	K	Mg	Mn	Mo	Nb	Ni	P	Pb	Pd	Rb	Re	S	Sb	Se	Si
6129	0	0	87	8	29	36076	0	0	10381	0	418	0	9	0	395	13	0	102	0	107	0	0	29603
6130	0	0	43	6	23	31229	0	0	11468	0	586	0	6	23	468	15	0	84	0	145	0	0	100545
6131	0	0	50	6	10	25536	0	0	11286	0	306	0	3	0	272	14	0	85	0	0	0	0	26206
6132	0	69	75	7	5	27081	0	0	9392	0	366	0	1	0	283	19	0	80	0	0	0	0	28452
6133	0	0	92	9	22	38014	0	0	18008	0	844	0	0	36	431	24	0	114	0	0	0	0	31700
6134	0	0	79	8	16	30768	0	0	13223	0	574	0	0	0	314	18	0	87	0	0	0	0	67113
6135	0	0	81	8	12	28675	0	0	13394	0	416	0	2	0	461	18	0	81	0	69	0	0	128286
6136	0	0	80	7	6	26081	0	0	14657	0	171	0	2	0	341	19	0	109	0	0	0	0	31117
6137	0	0	73	7	7	25991	0	0	16557	0	215	0	4	0	536	19	0	103	0	0	0	0	138914
6138	0	0	72	7	5	24882	0	0	16176	0	234	0	0	0	572	12	0	90	0	0	0	0	151699
6139	0	0	80	7	5	23189	0	0	14471	1728	214	0	2	0	586	18	0	85	0	43	0	0	158815
6140	0	81	74	7	7	26641	0	0	11762	0	163	0	4	0	327	19	0	97	0	0	0	0	38037
6141	0	0	78	8	14	32982	0	0	21222	0	355	0	5	0	470	20	0	148	0	103	0	0	138932
6142	0	0	72	7	7	24281	0	0	11028	0	424	0	1	0	326	17	0	100	0	53	0	0	47688
6143	0	0	93	8	9	32374	0	0	27040	2405	240	0	6	10	446	18	0	180	0	0	0	0	144993
6144	0	0	79	7	13	26724	0	0	12898	0	296	0	2	0	427	17	0	74	0	81	0	0	154636
6154	0	0	99	9	20	32626	0	0	19784	0	1426	0	6	26	759	27	0	173	0	0	0	0	51863
6155	0	0	101	8	19	36299	0	0	17677	0	547	0	15	15	535	27	0	198	0	73	0	0	37158
6156	0	95	65	8	24	32026	0	0	12025	0	762	0	3	11	355	34	0	139	0	223	8	0	15442
6157	0	0	81	7	15	27315	0	0	12609	0	450	0	0	0	325	27	0	102	0	0	0	0	39366
6158	0	65	110	9	17	41870	0	0	20609	0	919	0	1	49	548	143	0	155	0	156	0	0	128781
6159	0	64	102	9	53	47950	0	0	39147	2455	1224	0	9	21	506	26	0	269	0	161	0	0	123262
6160	0	0	76	8	5	33091	0	0	21854	2636	487	0	4	0	519	42	0	152	0	89	0	0	152499
6161	0	0	88	7	8	25945	0	0	13980	0	821	0	4	0	580	42	0	105	0	158	0	0	145991
6162	0	0	81	8	8	37809	0	0	18722	0	923	0	5	0	536	26	0	128	0	278	0	0	155155
6163	0	0	87	8	5	28466	0	0	11174	0	304	0	0	0	294	26	0	87	0	62	0	0	41040
6164	0	0	73	7	5	25667	0	0	21246	0	303	0	0	0	694	21	0	138	0	93	6	0	122591
6165	0	0	85	7	5	23551	0	0	13574	0	202	0	2	0	273	19	0	116	0	0	0	0	42178
6166	0	0	88	7	7	25703	0	0	20210	0	285	0	3	0	452	23	0	147	0	98	0	0	113888
6167	0	0	90	8	5	29820	0	0	17422	0	320	0	4	0	331	22	0	133	0	64	0	0	39060
6168	0	0	97	8	5	26166	0	0	19316	0	294	0	4	0	461	25	0	136	0	58	0	0	51052
6169	0	60	87	7	5	26466	0	0	20483	0	344	0	0	0	1043	24	0	118	0	211	0	0	146423
6170	0	0	66	7	19	29242	0	0	15493	2456	337	0	7	0	570	14	0	93	0	193	0	0	142527

Reading_No	Sn	Sr	Ta	Th	Ti	U	V	W	Y	Zn	Zr
6129	16	119	0	12	4117	2	149	5	20	77	260
6130	12	174	0	10	3285	3	91	5	17	55	241
6131	8	117	0	12	2787	0	101	5	20	49	293
6132	6	163	0	10	3334	2	93	5	22	48	291
6133	16	672	0	12	3540	13	130	5	19	115	212
6134	9	202	0	10	3318	3	118	5	23	58	315
6135	14	196	0	11	3443	0	105	5	22	56	296
6136	10	120	0	13	3335	3	103	5	19	41	307
6137	12	125	0	10	3456	0	113	5	21	46	304
6138	8	100	0	11	3522	0	89	5	16	39	263
6139	7	119	0	11	3622	2	101	5	21	39	344
6140	8	113	0	11	4149	0	98	5	19	35	320
6141	11	142	0	15	3669	3	104	5	22	73	339
6142	12	115	0	13	3017	2	76	5	19	49	312
6143	14	106	0	17	3751	0	126	5	21	57	274
6144	12	133	0	10	3388	2	92	5	19	52	378
6154	10	103	0	15	3561	0	122	5	27	79	286
6155	15	78	0	15	3639	0	114	5	26	79	298
6156	14	121	0	16	2341	4	88	5	28	80	212
6157	12	121	0	11	3051	3	108	5	19	62	290
6158	14	110	0	11	4039	4	112	5	21	187	288
6159	25	84	0	20	2933	3	119	5	24	117	306
6160	13	116	0	11	3867	3	108	5	17	69	332
6161	18	125	0	9	3657	3	111	5	16	69	286
6162	15	118	0	13	3923	0	110	5	18	75	299
6163	14	127	0	10	3271	0	111	5	15	62	293
6164	9	90	0	11	2759	0	99	5	15	43	253
6165	10	113	0	12	3209	0	109	5	19	49	340
6166	11	102	0	14	3538	3	100	5	21	55	352
6167	14	108	0	16	3757	0	112	5	19	52	289
6168	8	94	0	14	3394	0	114	5	18	56	255
6169	11	79	0	11	3684	0	122	5	13	40	217
6170	15	111	0	9	3823	0	119	5	21	46	317

Reading_No	East_NAD83_Z8	North_NAD83_Z8	Reading_Type	Duration	Units	Ag	Al	As	Au	Ba	Bal	Bi	Ca	Cd
6171	447000	7075750	Mining	120.23	ppm	18	20646	286	0	651	808533	0	4335	9
6172	447000	7075775	Mining	121.36	ppm	16	32249	297	0	751	756895	0	4302	5
6173	447000	7075800	Mining	121.75	ppm	19	27780	262	0	431	797877	0	5278	11
6174	447000	7075825	Mining	120.74	ppm	0	26978	177	0	791	738941	0	3393	0
6176	447000	7075850	Mining	120.31	ppm	0	21179	112	0	633	781807	0	3578	0
6177	447000	7075875	Mining	120.24	ppm	0	21326	103	0	947	774465	0	3372	0
6178	447000	7075900	Mining	121.48	ppm	0	24398	121	0	851	768229	0	3383	0
6179	447000	7075925	Mining	120.08	ppm	0	22315	95	0	589	773039	0	3446	0
6180	447000	7075950	Mining	120.99	ppm	8	28214	219	0	690	778189	0	3785	0
6181	447000	7075975	Mining	120.11	ppm	3	28554	115	0	789	776439	0	10061	6
6182	446300	7075300	Mining	120.45	ppm	0	32615	370	0	1109	757761	5	4291	0
6183	446300	7075325	Mining	120.54	ppm	0	16519	17	0	732	798079	0	5314	0
6184	446300	7075350	Mining	120.03	ppm	0	1560	52	0	844	919665	0	3461	0
6185	446300	7075375	Mining	120.21	ppm	0	17932	29	0	814	779618	0	3929	0
6186	446300	7075400	Mining	121.35	ppm	0	13646	35	0	588	805018	0	3551	0
6187	446300	7075425	Mining	121.4	ppm	0	15541	439	0	743	799006	0	3836	0
6188	446300	7075450	Mining	121.03	ppm	0	17942	176	0	936	796926	0	4491	0
6189	446300	7075475	Mining	121.39	ppm	0	1879	189	0	831	916002	0	2946	0
6190	446300	7075500	Mining	121.62	ppm	0	13418	57	0	689	814741	0	5540	0
6191	446300	7075525	Mining	121.26	ppm	0	17791	63	0	1266	805151	0	4262	0
6192	446300	7075550	Mining	121.11	ppm	0	23144	51	0	760	781909	0	4102	0
6193	446300	7075575	Mining	121.51	ppm	0	24027	40	0	1183	781932	0	3184	0
6194	446300	7075600	Mining	121.35	ppm	0	1515	87	0	1133	914888	0	5429	0
6195	446300	7075625	Mining	120.94	ppm	0	23643	52	0	828	770773	0	3166	0
6196	446300	7075650	Mining	120.16	ppm	0	20293	19	0	626	796188	0	2755	0
6197	446300	7075675	Mining	120.71	ppm	0	3160	135	0	1101	884922	0	4588	0
6198	446300	7075700	Mining	120.64	ppm	0	2122	80	0	1173	889461	0	3823	0
6199	446300	7075725	Mining	121.86	ppm	0	18141	39	0	760	783773	0	5867	0
6201	446300	7075750	Mining	120.12	ppm	0	17456	80	0	730	809221	0	10368	0
6202	446300	7075775	Mining	121.78	ppm	0	4235	128	0	895	881141	0	6965	0
6203	446300	7075800	Mining	121.87	ppm	0	22633	31	0	605	781860	0	8525	0
6204	446300	7075975	Mining	120.14	ppm	0	15781	44	0	852	801266	0	3489	0
6205	446300	7075950	Mining	120.51	ppm	0	13961	33	0	476	827793	0	4534	0

Reading_No	Cl	Co	Cr	Cr_2_Sigma	Cu	Fe	Hf	Hg	K	Mg	Mn	Mo	Nb	Ni	P	Pb	Pd	Rb	Re	S	Sb	Se	Si
6171	0	0	103	9	30	42141	0	0	28309	2037	912	0	3	15	422	257	2	215	0	195	11	0	86673
6172	0	0	104	9	28	41809	0	0	31342	2752	942	0	2	15	415	251	0	227	0	183	9	0	123173
6173	0	0	96	8	34	39363	0	0	30746	2121	1062	0	0	22	442	240	3	214	0	264	10	0	89940
6174	0	0	100	8	12	37896	0	0	19989	3137	643	0	4	13	465	48	0	154	0	123	0	0	162245
6176	0	0	93	8	5	31063	0	0	16598	0	450	0	0	13	417	34	0	121	0	171	0	0	139395
6177	0	0	75	7	7	31542	0	0	14829	0	483	0	0	0	431	29	0	111	0	62	0	0	147260
6178	0	0	91	8	7	32700	0	0	16793	0	480	0	0	0	430	41	0	119	0	72	41	0	147834
6179	0	0	81	7	5	28207	0	0	15303	2907	370	0	3	0	405	22	0	107	0	211	0	0	148197
6180	0	0	89	8	18	35970	0	0	26095	0	581	0	0	0	432	173	0	182	0	192	6	0	120248
6181	0	0	106	9	31	38839	0	0	27290	5255	570	0	0	33	553	59	0	202	0	396	5	0	107017
6182	0	0	96	8	14	38493	0	0	37950	3221	458	0	0	18	457	23	0	208	0	177	0	0	119157
6183	0	0	65	7	5	27279	0	0	12913	0	282	0	0	0	564	17	0	83	0	211	0	0	134117
6184	0	0	71	7	6	27626	0	0	9030	0	278	0	1	0	317	19	0	85	0	0	0	0	33472
6185	0	0	53	6	8	24025	0	0	10413	0	197	0	1	0	362	15	0	72	0	48	0	0	158476
6186	0	0	66	7	5	31483	0	0	9497	0	237	0	0	0	466	20	0	61	0	0	0	0	131182
6187	0	0	64	7	5	26829	0	0	10752	2108	279	0	0	0	477	18	0	67	0	134	0	0	136215
6188	0	0	80	8	11	32163	0	0	16053	0	551	0	0	12	489	20	0	101	0	99	0	0	125979
6189	0	0	65	7	6	29704	0	0	16913	0	281	0	2	0	264	23	0	141	0	0	0	0	27878
6190	0	0	54	6	12	25338	0	0	11631	0	373	0	0	0	496	16	0	73	0	116	0	0	124381
6191	0	0	69	7	5	26391	0	0	17647	0	422	0	0	10	506	17	0	97	0	0	0	0	122914
6192	0	0	79	7	5	26924	0	0	18834	0	306	0	0	0	391	18	0	107	0	152	0	0	139626
6193	0	0	84	7	9	30793	0	0	26821	0	364	0	5	0	436	41	0	160	0	0	0	0	126724
6194	0	0	77	7	16	28079	0	0	13824	0	435	0	0	0	411	23	0	119	0	43	0	0	30115
6195	0	0	77	8	9	37528	0	0	21990	0	314	0	5	14	311	17	0	138	0	81	5	0	136514
6196	0	0	63	7	5	33076	0	0	14243	0	1556	0	0	14	421	52	0	104	0	97	0	0	125447
6197	0	0	98	8	15	36046	0	0	23518	0	502	0	7	0	342	31	0	169	0	72	0	0	41139
6198	0	0	104	9	34	39940	0	0	23955	0	571	0	8	25	381	19	0	163	0	61	0	0	32786
6199	0	0	73	7	11	27365	0	0	16014	0	382	0	4	0	592	19	0	117	0	151	0	0	140962
6201	0	0	70	7	17	31366	0	0	20310	2722	739	0	4	0	553	21	0	147	0	326	9	0	101938
6202	0	0	80	8	11	38727	0	0	24023	2260	1062	0	4	20	387	25	0	173	0	166	0	0	35214
6203	0	0	64	7	7	25554	0	0	15283	2076	344	0	0	0	549	39	0	97	0	423	4	0	137929
6204	0	0	68	8	5	34081	0	0	16998	0	292	0	3	0	506	19	0	105	0	212	0	0	121746
6205	0	0	58	6	5	18860	0	0	12597	0	180	0	0	0	480	22	0	85	0	90	4	0	116324

Reading_No	Sn	Sr	Ta	Th	Ti	U	V	W	Y	Zn	Zr
6171	11	136	0	13	3131	0	132	56	30	500	189
6172	9	138	0	10	3119	3	118	60	26	557	193
6173	12	127	0	13	2733	0	127	38	37	560	141
6174	16	109	0	13	4223	3	129	5	17	117	264
6176	12	92	0	9	3790	0	117	5	10	65	240
6177	14	106	0	7	3700	0	93	5	13	61	286
6178	17	107	0	9	3806	0	132	5	12	88	238
6179	12	103	0	7	4122	0	109	5	13	58	280
6180	10	124	0	10	3394	3	117	39	25	360	204
6181	17	129	0	14	3050	0	128	5	14	157	168
6182	15	76	0	16	2993	0	103	5	19	88	267
6183	10	145	0	9	3211	0	105	5	17	50	261
6184	11	126	0	12	2934	0	102	5	16	53	260
6185	9	138	0	8	3397	2	104	5	15	37	294
6186	9	115	0	7	3302	0	87	5	17	37	323
6187	10	112	0	7	2894	0	90	5	17	46	317
6188	7	129	0	16	3316	0	109	5	23	79	292
6189	12	96	0	16	2318	0	91	5	17	53	274
6190	9	135	0	8	2461	3	73	5	24	48	267
6191	12	112	0	11	2727	4	73	5	19	51	387
6192	11	88	0	12	3052	0	85	5	14	43	292
6193	17	94	0	17	3593	0	100	5	20	60	297
6194	14	125	0	12	3211	2	99	5	18	61	265
6195	8	107	0	15	3907	0	119	5	16	70	293
6196	13	92	0	14	3458	0	100	5	17	48	284
6197	18	108	0	19	3428	2	115	5	22	78	365
6198	17	116	0	14	4573	4	177	5	21	89	283
6199	13	125	0	13	3816	0	92	5	19	54	407
6201	12	166	0	17	3271	0	100	5	22	70	264
6202	16	157	0	17	3825	4	109	5	17	90	247
6203	0	145	0	9	3250	2	95	5	19	116	339
6204	9	99	0	10	3976	0	112	5	14	58	259
6205	8	108	0	9	3075	2	87	5	19	40	253

Reading_No	East_NAD83_Z8	North_NAD83_Z8	Reading_Type	Duration	Units	Ag	Al	As	Au	Ba	Bal	Bi	Ca	Cd
6206	446300	7075925	Mining	120.94	ppm	0	16835	38	0	835	796472	0	4301	0
6207	446300	7075900	Mining	121.09	ppm	0	20031	24	0	962	780357	0	5272	0
6208	446300	7075875	Mining	121.43	ppm	0	20090	37	0	1104	783068	0	4849	0
6209	446300	7075850	Mining	120.44	ppm	0	23565	29	0	873	761491	0	5316	0
6210	446300	7075825	Mining	121.52	ppm	0	16832	28	0	641	814003	0	5975	0
6211	447400	7075975	Mining	121.84	ppm	0	23827	74	0	938	788619	0	6384	0
6212	447400	7075950	Mining	120.55	ppm	0	17771	43	0	749	809544	0	8532	0
6213	447400	7075925	Mining	121.29	ppm	3	19370	73	0	629	819913	0	9629	6
6214	447400	7075900	Mining	120.68	ppm	0	20296	380	0	724	830429	0	8340	0
6215	447400	7075875	Mining	120.37	ppm	0	20190	1583	0	1314	787230	7	4772	0
6216	447400	7075850	Mining	121.38	ppm	2	11313	308	0	638	862941	0	2335	0
6217	447400	7075825	Mining	120.37	ppm	3	2207	329	0	765	888701	0	9430	0
6218	447400	7075800	Mining	121.61	ppm	4	22231	525	0	550	822874	0	11251	6
6219	447400	7075775	Mining	121.36	ppm	2	19381	386	0	512	817064	0	7268	4
6220	447500	7075725	Mining	120.36	ppm	0	15967	203	0	915	808891	0	3323	0
6221	447500	7075700	Mining	121.32	ppm	0	3517	97	0	641	901652	0	2913	0
6222	447500	7075675	Mining	120.93	ppm	0	941	194	0	799	907273	0	5635	0
6223	447500	7075650	Mining	121.68	ppm	0	13187	57	0	737	815838	0	3588	0
6224	447500	7075625	Mining	121.12	ppm	0	16054	88	0	605	824208	0	2884	0
6226	447500	7075600	Mining	120.14	ppm	0	809	111	0	670	914977	0	5548	0
6227	447500	7075575	Mining	120.41	ppm	2	14605	48	0	498	816398	0	2983	0
6230	447300	7075600	Mining	121.84	ppm	0	33744	95	0	550	764544	0	3362	0
6231	447300	7075625	Mining	120.94	ppm	0	30689	110	0	517	795790	0	2595	0
6232	447300	7075650	Mining	121.1	ppm	0	27911	100	0	731	775274	0	2037	0
6233	447300	7075675	Mining	121.9	ppm	0	28941	235	0	907	763879	0	2083	0
6234	447300	7075700	Mining	120.79	ppm	0	31333	130	0	534	791091	0	967	0
6235	447300	7075725	Mining	120.01	ppm	2	24273	90	0	598	842135	0	4089	6
6236	447300	7075750	Mining	120.05	ppm	0	17571	127	0	786	831162	0	4104	0
6237	446300	7078350	Mining	120.35	ppm	0	1556	28	0	984	907775	0	6376	0
6238	446300	7078375	Mining	120.71	ppm	0	23131	21	0	819	793576	0	8404	0
6239	446300	7078400	Mining	120.78	ppm	0	22834	25	0	594	802455	0	11314	5
6240	446300	7078425	Mining	120.46	ppm	0	3269	33	0	853	896524	0	6490	0
6241	446300	7078450	Mining	120.76	ppm	0	34509	198	0	1011	751839	0	3529	0

Reading_No	Cl	Co	Cr	Cr_2_Sigma	Cu	Fe	Hf	Hg	K	Mg	Mn	Mo	Nb	Ni	P	Pb	Pd	Rb	Re	S	Sb	Se	Si
6206	0	0	71	7	5	24262	0	0	13304	0	260	0	0	0	871	24	0	96	0	0	0	0	138701
6207	0	0	82	7	12	30710	0	0	14321	0	380	0	3	11	524	18	0	91	0	99	0	0	142493
6208	0	0	86	8	16	32456	0	0	18215	2995	572	0	4	19	430	20	0	107	0	51	0	0	131408
6209	0	0	85	8	13	29972	0	0	19412	0	449	0	2	17	589	17	0	107	0	72	0	0	151782
6210	0	0	78	7	5	22052	0	0	15593	0	128	0	3	0	744	23	0	100	0	254	5	0	119098
6211	0	0	99	9	18	43126	0	0	30751	3221	539	0	3	32	447	30	0	195	0	428	0	0	97115
6212	0	0	73	7	10	25257	0	0	14886	0	439	0	1	0	466	16	0	96	0	496	0	0	116827
6213	0	0	84	8	8	35415	0	0	25936	0	562	0	0	0	403	24	0	163	0	533	4	0	83719
6214	0	0	95	8	16	38801	0	0	34818	0	635	0	0	28	283	36	0	180	0	272	0	0	61639
6215	0	201	130	11	44	56920	0	0	39458	3244	946	0	3	51	296	144	0	239	0	132	0	0	77972
6216	0	0	95	8	13	38334	0	0	26448	0	453	0	4	12	307	30	1	224	0	180	0	0	51924
6217	0	0	123	9	26	38933	0	0	29217	0	653	0	0	31	257	51	0	225	0	205	0	0	24814
6218	0	0	91	8	37	36826	0	0	30475	3593	895	0	0	25	338	29	2	239	0	466	0	0	66765
6219	0	0	137	9	30	43680	0	0	20568	0	1379	0	0	49	364	22	0	143	0	315	0	0	84049
6220	0	0	117	9	21	45886	0	0	20942	0	552	0	2	48	371	37	0	176	0	65	0	0	96047
6221	0	0	101	8	6	35171	0	0	12829	0	391	0	2	15	307	20	0	124	0	0	0	0	38169
6222	0	0	133	9	53	42639	0	0	19402	0	1076	0	0	77	269	39	0	148	0	0	0	0	17063
6223	0	0	66	7	5	35263	0	0	14384	0	255	0	3	0	371	19	0	123	0	0	0	0	111231
6224	132	0	64	7	5	29964	0	0	15756	0	596	0	0	0	359	20	0	112	0	0	0	0	103559
6226	0	0	95	8	6	35310	0	0	13482	2298	644	0	0	18	392	20	0	127	0	157	0	0	21640
6227	0	0	65	6	5	20097	0	0	12258	2704	116	0	1	0	372	17	0	126	0	153	0	0	124720
6230	0	0	85	7	13	26129	0	0	32273	0	371	0	2	0	380	29	0	166	0	290	0	0	132371
6231	0	0	85	7	13	26422	0	0	36472	0	146	0	3	0	472	35	0	202	0	427	0	0	100098
6232	0	0	131	8	11	35119	0	0	30078	2743	323	0	2	40	396	20	0	211	0	386	0	0	119560
6233	0	0	102	8	12	37519	0	0	29843	0	423	0	4	11	555	32	0	198	0	275	0	0	130370
6234	0	0	81	7	7	25801	0	0	37640	0	155	0	0	0	311	21	0	178	0	343	0	0	107146
6235	0	0	85	7	7	31411	0	0	30978	0	416	0	0	14	353	21	1	209	0	186	4	0	62459
6236	0	0	91	8	39	42435	0	0	30251	0	788	0	0	50	252	29	0	192	0	202	0	0	68485
6237	0	0	84	8	7	33524	0	0	17391	0	1171	0	0	29	347	42	0	120	0	199	0	0	26028
6238	0	0	87	8	22	31034	0	0	25216	2010	381	0	3	0	442	73	0	153	0	530	0	0	109539
6239	0	0	72	8	14	31673	0	0	23174	0	1061	0	0	0	461	68	0	131	0	580	0	0	101517
6240	0	0	94	8	14	33602	0	0	21650	0	573	0	4	21	334	60	0	176	0	165	0	0	31430
6241	0	0	106	9	29	47807	0	0	40583	2596	675	0	9	31	396	31	0	248	0	307	0	0	110280



Reading_No	Sn	Sr	Ta	Th	Ti	U	V	W	Y	Zn	Zr
6206	13	109	0	8	3370	0	87	5	13	38	291
6207	8	136	0	10	3936	2	107	5	18	63	329
6208	15	122	0	11	3821	2	99	5	19	65	318
6209	13	115	0	11	4384	0	98	5	18	58	277
6210	8	144	0	10	3867	3	100	5	16	36	260
6211	10	145	0	17	3545	0	130	5	22	89	196
6212	7	155	0	11	3807	5	82	5	21	54	341
6213	7	150	0	11	2966	0	111	5	13	71	198
6214	11	105	0	12	2568	0	96	5	9	84	143
6215	22	103	0	14	4451	0	136	5	21	144	232
6216	12	113	0	13	3876	0	114	5	16	80	215
6217	14	123	0	14	3396	0	123	5	20	98	241
6218	9	116	0	11	2297	2	106	5	14	91	136
6219	16	113	0	8	4112	0	143	5	13	105	138
6220	23	124	0	9	4375	0	123	5	11	85	243
6221	11	104	0	8	3428	0	111	5	14	71	295
6222	17	94	0	13	3662	0	122	5	16	91	243
6223	8	110	0	9	3856	0	112	5	12	65	253
6224	11	90	0	9	3941	0	100	5	12	49	222
6226	12	103	0	12	3113	0	112	5	18	102	227
6227	11	97	0	10	4252	0	103	5	13	51	299
6230	7	104	0	13	3936	0	105	5	18	47	218
6231	10	102	0	19	3901	0	105	5	15	43	242
6232	10	100	0	12	4281	0	126	5	16	60	323
6233	8	109	0	14	4012	0	134	5	16	62	256
6234	9	80	0	15	3794	0	84	5	11	43	225
6235	8	94	0	12	2282	0	94	5	7	50	117
6236	9	84	0	17	2858	0	101	5	14	83	270
6237	8	113	0	12	3604	0	134	5	20	183	266
6238	10	139	0	17	3617	4	112	19	23	278	340
6239	10	138	0	13	3160	0	107	5	21	280	293
6240	14	126	0	18	3472	0	120	26	19	322	296
6241	13	140	0	20	4998	0	130	5	20	184	310

Reading_No	East_NAD83_Z8	North_NAD83_Z8	Reading_Type	Duration	Units	Ag	Al	As	Au	Ba	Bal	Bi	Ca	Cd
6242	446300	7078475	Mining	121.04	ppm	0	28304	40	0	706	773940	0	9047	0
6243	446300	7078500	Mining	121.7	ppm	2	21733	67	0	543	794675	0	10243	4
6244	446300	7078525	Mining	121.6	ppm	0	30534	132	0	667	776252	0	8187	0
6245	446300	7078550	Mining	120.16	ppm	0	16769	55	0	607	824282	0	7981	0
6246	446300	7078575	Mining	121.69	ppm	0	20392	153	0	651	813043	0	5946	0
6247	446300	7078600	Mining	121.63	ppm	0	24457	163	0	673	811083	0	4844	0
6248	446400	7076000	Mining	120.61	ppm	0	19023	58	0	795	780301	0	3839	0
6249	446400	7076025	Mining	120.64	ppm	0	21362	81	0	595	799344	0	3365	0
6251	446400	7076050	Mining	119.97	ppm	0	1321	41	0	717	906282	0	3394	0
6252	446400	7076075	Mining	121.24	ppm	0	30018	23	0	1484	746066	0	1678	0
6253	446400	7076100	Mining	121.23	ppm	0	17072	21	0	748	785702	0	3444	0
6254	446400	7076125	Mining	119.96	ppm	0	18915	21	0	669	797514	0	2583	0
6255	446400	7076150	Mining	120.06	ppm	0	20824	14	0	953	775300	0	5132	0
6256	446400	7076175	Mining	120.8	ppm	0	15850	15	0	647	787571	0	5126	0
6257	446400	7076200	Mining	120.37	ppm	0	25394	27	0	764	756188	0	3603	0
6258	446400	7076225	Mining	121.46	ppm	0	13537	16	0	875	813785	0	3146	0
6259	446400	7076250	Mining	121.58	ppm	0	1839	22	0	739	908102	0	3216	0
6260	446400	7076275	Mining	121.12	ppm	0	3978	31	0	1071	873703	0	4086	0
6261	446400	7076300	Mining	121.17	ppm	0	21181	23	0	795	773722	0	4104	0
6262	446400	7076325	Mining	121	ppm	0	37344	36	0	1049	747663	0	1706	0
6263	446400	7076350	Mining	120.88	ppm	0	29923	37	0	885	751623	0	2755	0
6264	446400	7076375	Mining	120.19	ppm	0	15862	11	0	738	797953	0	4013	0
6265	446400	7076400	Mining	121.34	ppm	0	22646	26	0	1767	754273	0	4565	0
6266	446400	7076425	Mining	121.67	ppm	0	28401	43	0	1137	755224	0	4268	0
6267	446400	7076450	Mining	120.64	ppm	0	18780	11	0	737	801920	0	2804	0
6268	446400	7076475	Mining	119.99	ppm	0	17102	10	0	616	804630	0	4904	0
6269	446400	7076500	Mining	120.49	ppm	0	16164	60	0	767	781844	0	3595	0
6271	446400	7076525	Mining	121.06	ppm	0	19950	15	0	961	776276	0	7383	0
6272	446400	7076550	Mining	121.91	ppm	0	25593	54	0	1064	769757	0	3673	0
6273	446400	7076575	Mining	120.39	ppm	0	2053	18	0	893	906428	0	3995	0
6274	446400	7076600	Mining	120.16	ppm	0	19101	14	0	741	771967	0	3828	0
6276	446400	7076625	Mining	120.75	ppm	0	25828	20	0	658	767485	0	3631	0
6277	446400	7076650	Mining	121.83	ppm	0	21828	13	0	735	758052	0	3984	0

Reading_No	Cl	Co	Cr	Cr_2_Sigma	Cu	Fe	Hf	Hg	K	Mg	Mn	Mo	Nb	Ni	P	Pb	Pd	Rb	Re	S	Sb	Se	Si
6242	0	0	82	8	12	32456	0	0	26201	0	316	0	3	0	315	53	0	153	0	351	0	0	123307
6243	0	0	71	7	11	33081	0	0	24463	0	374	0	2	0	377	40	0	157	0	463	0	0	109557
6244	0	0	96	8	16	37657	0	0	33703	1982	347	0	3	0	267	31	0	193	0	253	0	0	105157
6245	0	0	63	7	16	28594	0	0	18382	0	408	0	0	9	234	26	0	109	0	299	0	0	97953
6246	0	0	77	7	21	39156	0	0	24653	2116	636	0	2	30	307	27	0	167	0	197	0	0	88355
6247	0	0	80	8	20	39030	0	0	25716	2952	563	0	2	19	350	25	0	161	0	204	0	0	85593
6248	0	0	71	8	9	37219	0	0	13900	0	355	0	2	0	343	21	0	84	0	207	0	0	139547
6249	0	0	64	7	12	28821	0	0	22616	0	262	0	0	0	507	21	0	151	0	261	0	0	118433
6251	0	0	78	8	5	32724	0	0	11974	0	263	0	5	0	243	21	0	98	0	138	0	0	36839
6252	0	0	164	11	22	58793	0	0	33004	8252	609	0	6	79	276	22	0	201	0	213	0	0	113089
6253	0	0	82	7	7	30484	0	0	17094	2717	229	0	4	12	403	15	0	116	0	225	0	0	136619
6254	0	0	73	7	5	31029	0	0	16126	0	270	0	0	0	367	21	0	107	0	225	0	0	126321
6255	0	0	70	7	7	22993	0	0	14534	0	243	0	2	0	521	17	0	91	0	201	0	0	154820
6256	0	0	61	6	5	20023	0	0	10191	0	191	0	0	0	506	14	0	58	0	173	0	0	154822
6257	0	0	80	7	14	27081	0	0	17890	4825	240	0	3	0	542	19	0	101	0	185	0	0	158641
6258	0	0	57	6	5	26218	0	0	10149	0	203	0	2	0	518	17	0	72	0	55	0	0	127457
6259	0	0	88	8	9	30287	0	0	11449	0	300	0	2	0	377	24	0	99	0	159	6	0	39247
6260	0	0	84	8	20	41792	0	0	17064	0	620	0	3	13	418	23	0	113	0	105	0	0	52329
6261	0	0	75	7	17	30069	0	0	18339	0	337	0	5	0	409	15	0	112	0	154	0	0	145697
6262	0	0	106	9	20	44412	0	0	39354	2587	345	0	4	39	312	19	0	185	0	176	6	0	118505
6263	0	0	110	9	22	42901	0	0	23944	0	360	0	4	14	368	19	0	155	0	158	0	0	141082
6264	0	0	57	6	12	25826	0	0	9304	0	245	0	0	0	466	16	0	59	0	190	0	0	141182
6265	0	0	128	8	32	37376	0	0	21028	5601	642	0	7	50	518	27	0	157	0	172	0	0	145805
6266	0	0	114	8	12	31607	0	0	22366	0	363	0	3	0	350	28	0	121	0	106	5	0	150997
6267	0	0	82	7	5	19610	0	0	13719	0	120	0	4	0	290	12	0	102	0	178	0	0	136985
6268	0	0	67	7	5	26173	0	0	8665	0	168	0	2	0	302	13	0	54	0	107	0	0	133042
6269	0	0	68	7	5	29921	0	0	10757	0	263	0	2	0	349	15	0	65	0	217	0	0	151854
6271	0	0	73	7	18	30436	0	0	11448	0	487	0	0	12	404	18	0	68	0	134	0	0	147889
6272	0	0	97	8	17	39351	0	0	13014	0	381	0	3	46	331	18	0	81	0	208	0	0	140720
6273	0	0	102	8	5	29845	0	0	9713	0	276	0	3	0	221	16	0	79	0	0	0	0	40695
6274	0	0	79	7	5	23316	0	0	10412	2135	187	0	4	0	274	18	0	68	0	184	0	0	162080
6276	0	0	74	7	13	27975	0	0	16719	0	392	0	0	9	477	14	0	95	0	253	0	0	151910
6277	0	0	72	7	5	28410	0	0	12043	0	313	0	3	0	651	21	0	80	0	294	0	0	168103

Reading_No	Sn	Sr	Ta	Th	Ti	U	V	W	Y	Zn	Zr
6242	10	112	0	15	3693	0	101	5	18	216	237
6243	9	122	0	14	3447	0	88	5	15	209	232
6244	0	169	0	16	3845	2	112	5	19	133	227
6245	6	98	0	13	3681	0	90	5	17	71	235
6246	12	127	0	17	3503	0	88	5	18	80	228
6247	10	119	0	11	3502	3	84	5	17	73	244
6248	7	109	0	11	3656	0	108	5	13	55	266
6249	0	97	0	12	3311	0	89	5	12	56	261
6251	5	122	0	8	5228	0	135	5	17	44	303
6252	17	56	0	11	5425	0	137	5	18	103	236
6253	16	124	0	10	4383	0	106	5	14	51	305
6254	7	87	0	9	4069	0	119	5	12	41	280
6255	7	134	0	11	3552	3	96	5	19	55	402
6256	5	123	0	11	3515	2	70	5	18	34	407
6257	10	121	0	10	3751	3	98	5	20	48	344
6258	6	144	0	8	3308	2	100	5	13	40	273
6259	14	115	0	10	3410	0	104	5	16	55	312
6260	20	126	0	12	3874	0	113	5	15	89	298
6261	11	138	0	15	4256	0	96	5	22	56	352
6262	15	74	0	16	5537	2	120	5	17	69	281
6263	10	90	0	14	3824	0	133	5	19	72	246
6264	9	142	0	8	3188	0	96	5	15	40	303
6265	15	104	0	15	4533	2	119	5	22	85	283
6266	11	97	0	11	4272	0	127	5	16	65	256
6267	15	104	0	10	4028	0	102	5	20	29	340
6268	10	121	0	8	3563	0	101	5	16	33	293
6269	10	129	0	6	3447	0	105	5	14	50	298
6271	9	154	0	10	3776	3	114	5	25	61	277
6272	6	121	0	10	3782	0	128	5	17	73	272
6273	13	149	0	9	4010	2	127	5	22	51	285
6274	10	128	0	9	4957	3	139	5	18	32	295
6276	6	113	0	12	3881	0	107	5	17	55	257
6277	5	122	0	8	4255	0	143	5	17	51	263

Reading_No	East_NAD83_Z8	North_NAD83_Z8	Reading_Type	Duration	Units	Ag	Al	As	Au	Ba	Bal	Bi	Ca	Cd
6278	446400	7076675	Mining	121.13	ppm	0	24189	9	0	1261	768557	0	3924	0
6279	446400	7076700	Mining	121.74	ppm	0	22397	10	0	1172	753314	0	5265	0
6280	446400	7076725	Mining	121.26	ppm	0	1344	9	0	711	912214	0	4316	0
6281	446400	7076750	Mining	119.93	ppm	0	35459	11	0	751	748054	0	2038	0
6282	446400	7076775	Mining	121.02	ppm	0	22997	9	0	1141	762607	0	2876	0
6283	446400	7076800	Mining	121.5	ppm	0	10885	12	0	1001	853493	0	3164	0
6284	446400	7076825	Mining	120.35	ppm	0	19777	9	0	1054	761320	0	4436	0
6285	446400	7076850	Mining	120.59	ppm	0	2379	12	0	1146	903446	0	4142	0
6286	446400	7076875	Mining	120.54	ppm	0	16527	4	0	943	760771	0	3670	0
6287	446400	7076900	Mining	121.11	ppm	0	22743	8	0	933	745309	0	4765	0
6288	446400	7076925	Mining	120.46	ppm	0	25426	51	0	533	773043	0	2242	0
6289	446400	7076950	Mining	120.75	ppm	0	22726	27	0	676	788096	0	1753	0
6290	446400	7076975	Mining	120.75	ppm	0	17193	16	0	532	807153	0	2342	0
6291	446400	7077000	Mining	120.98	ppm	0	15105	28	0	913	814919	0	2127	0
6292	446400	7077025	Mining	121.68	ppm	0	21943	11	0	708	752086	0	4316	0
6293	446400	7077050	Mining	121.55	ppm	0	17499	20	0	611	794456	0	2852	0
6294	446400	7077075	Mining	121.12	ppm	0	1452	10	0	824	920966	0	3162	0
6295	446400	7077100	Mining	121.77	ppm	0	16952	12	0	687	784168	0	4072	0
6296	446400	7077125	Mining	121.37	ppm	0	23794	12	0	1198	784260	0	2080	0
6297	446400	7077150	Mining	120.9	ppm	0	36906	51	0	1161	735658	0	2450	0
6299	446400	7077175	Mining	120.12	ppm	0	20477	11	0	884	775181	0	4594	0
6301	446400	7077200	Mining	120.58	ppm	0	20238	9	0	874	784181	0	3425	0
6302	446400	7077225	Mining	121.13	ppm	0	24095	11	0	514	752590	0	3751	0
6303	446400	7077250	Mining	120.89	ppm	0	42982	25	0	1185	736321	0	1470	0
6304	446400	7077275	Mining	121.48	ppm	0	22399	12	0	693	762311	0	3716	0
6305	446400	7077300	Mining	120.16	ppm	0	24899	16	0	972	746968	0	4684	0
6306	446400	7077325	Mining	120.22	ppm	0	28328	20	0	935	761200	0	3097	0
6307	446400	7077350	Mining	121.34	ppm	0	25161	8	0	637	771186	0	3536	0
6308	446400	7077375	Mining	120.2	ppm	0	2667	12	0	824	904566	0	2671	0
6309	446400	7077400	Mining	121.68	ppm	0	24489	36	0	964	763425	0	3061	0
6310	446400	7077425	Mining	121.22	ppm	0	27847	16	0	684	778360	0	3125	0
6311	446400	7077450	Mining	120.68	ppm	0	40420	8	0	1279	727461	0	638	0
6312	446400	7077475	Mining	121.25	ppm	3	22178	7	0	626	802645	0	3806	3

Reading_No	Cl	Co	Cr	Cr_2_Sigma	Cu	Fe	Hf	Hg	K	Mg	Mn	Mo	Nb	Ni	P	Pb	Pd	Rb	Re	S	Sb	Se	Si
6278	0	0	87	8	21	28143	0	0	18059	2547	390	0	3	0	431	15	0	98	0	176	5	0	147332
6279	0	0	72	7	11	25881	0	0	13334	0	355	0	2	0	500	15	0	76	0	140	0	0	171357
6280	0	0	66	6	5	21840	0	0	8425	4843	216	0	0	0	373	14	0	50	0	160	0	0	41947
6281	0	0	103	8	19	38633	0	0	28188	0	486	0	3	0	387	18	0	145	0	256	0	0	140829
6282	0	0	88	8	14	37013	0	0	19256	0	351	0	6	0	399	23	0	149	0	159	0	0	146069
6283	0	0	79	7	14	27377	0	0	13679	0	351	0	3	0	432	18	0	96	0	110	0	0	85277
6284	0	0	86	7	13	25495	0	0	12801	0	264	0	2	19	517	15	0	72	0	183	0	0	169301
6285	0	0	91	7	10	24714	0	0	10937	3535	259	0	3	0	397	14	0	75	0	85	0	0	44637
6286	0	0	68	6	5	18822	0	0	10657	2452	208	0	0	0	601	10	0	56	0	125	0	0	181522
6287	0	0	69	7	5	23698	0	0	11705	0	297	0	2	0	673	15	0	62	0	59	0	0	183837
6288	0	0	105	8	5	31953	0	0	12099	0	198	0	4	0	1188	36	0	81	0	121	0	0	147219
6289	0	0	75	7	7	31500	0	0	23600	2434	392	0	0	0	346	17	0	110	0	111	0	0	124310
6290	0	0	69	6	5	24506	0	0	16807	3141	172	0	0	0	424	13	0	105	0	41	0	0	123641
6291	0	0	74	7	11	34955	0	0	18037	0	391	0	0	23	354	48	0	117	0	143	0	0	108658
6292	0	0	77	7	5	26969	0	0	11284	0	136	0	2	0	551	18	0	68	0	219	0	0	176577
6293	0	0	64	6	5	22145	0	0	12087	0	124	0	0	0	436	20	0	71	0	0	0	0	145266
6294	0	0	88	7	5	22511	0	0	12589	0	185	0	0	0	276	16	0	79	0	0	0	0	34268
6295	0	0	67	6	5	21073	0	0	10464	0	164	0	0	0	622	16	0	60	0	94	0	0	157207
6296	0	0	89	8	12	30323	0	0	24343	2591	307	0	0	0	328	13	0	118	0	0	0	0	126442
6297	0	0	76	7	5	27783	0	0	27381	0	341	0	4	9	382	17	0	140	0	97	0	0	163667
6299	0	0	89	8	9	36889	0	0	14410	0	254	0	3	0	370	17	0	82	0	0	0	0	142121
6301	0	0	80	7	15	29373	0	0	15805	2409	275	0	4	0	553	19	0	95	0	74	0	0	138043
6302	0	0	79	7	5	29871	0	0	12756	0	201	0	4	0	483	15	0	69	0	143	0	0	170216
6303	0	0	99	9	38	39796	0	0	42205	0	1046	0	16	40	401	57	0	234	0	150	0	0	126921
6304	0	0	93	8	7	29803	0	0	16241	3460	235	0	3	0	510	21	0	96	0	138	0	0	155669
6305	0	0	98	8	19	33877	0	0	15579	6336	472	0	1	10	523	22	0	90	0	235	0	0	160270
6306	0	0	91	8	15	32297	0	0	21306	3674	448	0	4	25	494	21	0	114	0	125	0	0	143179
6307	0	0	63	7	5	30456	0	0	17590	0	316	0	5	0	491	22	0	121	0	283	0	0	145424
6308	0	0	108	8	8	29160	0	0	16102	0	305	0	4	0	302	24	0	116	0	157	0	0	38461
6309	0	0	92	8	8	32127	0	0	19772	0	527	0	3	18	595	37	0	129	0	162	0	0	149720
6310	0	0	69	8	13	34566	0	0	21024	0	886	0	2	0	657	29	1	142	0	312	0	0	128080
6311	0	0	100	10	24	57679	0	0	40102	5176	673	0	9	43	396	23	0	257	0	205	0	0	119795
6312	0	0	89	8	61	28372	0	0	23475	0	264	0	4	0	623	24	0	165	0	429	0	0	112358

Reading_No	Sn	Sr	Ta	Th	Ti	U	V	W	Y	Zn	Zr
6278	12	135	0	11	4080	0	129	5	21	61	306
6279	10	151	0	9	3846	4	117	5	23	59	319
6280	9	124	0	7	2858	0	88	5	13	44	330
6281	12	110	0	16	4033	0	114	5	19	60	256
6282	16	151	0	14	4366	3	129	5	24	63	293
6283	16	135	0	8	3350	2	111	5	20	60	305
6284	6	142	0	9	3926	2	115	5	27	65	345
6285	10	153	0	10	3442	3	118	5	25	58	301
6286	7	131	0	8	2920	3	81	5	24	50	341
6287	10	144	0	9	3646	4	99	5	19	53	311
6288	7	91	0	8	5132	0	142	5	16	36	269
6289	12	65	0	12	3306	0	88	5	13	49	277
6290	7	83	0	10	3318	0	91	5	13	41	283
6291	6	75	0	13	3456	0	101	5	17	67	362
6292	12	125	0	9	3701	0	117	5	16	36	291
6293	8	90	0	8	3797	0	87	5	18	36	307
6294	13	120	0	9	2981	0	98	5	16	53	285
6295	8	121	0	7	3765	3	85	5	15	31	310
6296	13	73	0	13	3606	0	63	5	13	51	256
6297	15	84	0	18	3238	0	102	5	21	56	340
6299	13	137	0	10	3989	0	104	5	15	61	278
6301	11	140	0	11	3873	0	114	5	21	50	307
6302	9	126	0	8	4576	0	140	5	18	37	286
6303	14	151	0	21	6177	4	137	5	52	87	373
6304	6	131	0	9	4022	0	117	5	17	43	248
6305	14	160	0	14	4261	2	107	5	20	69	281
6306	9	134	0	13	3933	0	98	5	19	67	357
6307	7	142	0	12	4066	0	101	5	21	53	300
6308	12	138	0	13	3896	0	107	5	19	55	273
6309	18	115	0	13	4177	2	114	5	20	70	305
6310	7	133	0	15	3617	0	111	5	18	65	219
6311	19	128	0	25	5083	0	133	5	24	106	194
6312	9	144	0	18	4280	0	116	5	26	47	230

Reading_No	East_NAD83_Z8	North_NAD83_Z8	Reading_Type	Duration	Units	Ag	Al	As	Au	Ba	Bal	Bi	Ca	Cd
6313	446400	7077500	Mining	120.47	ppm	0	33700	35	0	1195	732743	0	4377	0
6314	446400	7077525	Mining	121.28	ppm	0	34713	186	0	1164	757158	0	3364	0
6315	446400	7077550	Mining	120.43	ppm	0	38898	177	0	1707	726430	0	1195	0
6316	446400	7077575	Mining	120.91	ppm	0	34681	218	0	1386	745027	0	2181	0
6317	446400	7077600	Mining	120.24	ppm	0	3259	57	0	1065	877770	0	2957	0
6318	446400	7077625	Mining	120.7	ppm	0	41108	28	0	651	756201	0	1771	0
6319	446400	7077650	Mining	122.02	ppm	0	30730	44	0	805	750348	0	5739	0
6320	446400	7077675	Mining	120.88	ppm	0	3914	24	0	721	891931	0	4759	0
6321	446400	7077700	Mining	120.46	ppm	2	6060	23	0	707	875742	0	8554	0
6322	446400	7077725	Mining	120.02	ppm	0	25328	31	0	614	770961	0	8603	0
6323	446400	7077750	Mining	121.56	ppm	0	2517	63	0	628	907374	0	7999	0
6324	446400	7077775	Mining	120.98	ppm	0	24479	40	0	845	809637	0	2938	0
6325	446400	7077800	Mining	121.14	ppm	0	31960	25	0	755	758286	0	4510	0
6327	446400	7077825	Mining	121.3	ppm	0	41454	27	0	593	752011	0	4884	0
6328	446400	7077850	Mining	120.95	ppm	0	35116	18	0	814	766855	0	1216	0
6329	446400	7077875	Mining	119.97	ppm	0	35118	41	0	784	739849	0	2021	0
6330	446400	7077900	Mining	121.37	ppm	0	3516	28	0	624	890026	0	1317	0
6331	446400	7077925	Mining	122	ppm	0	40519	32	0	692	751244	0	1628	0
6332	446400	7077950	Mining	120.24	ppm	2	33126	20	0	587	781951	0	3721	4
6333	446400	7077975	Mining	120.1	ppm	0	47786	53	0	915	727938	0	1498	0
6334	446400	7078000	Mining	120.85	ppm	0	45978	32	0	1246	737241	0	1822	0
6335	446300	7075300	Mining	121.44	ppm	0	27240	19	0	1045	741819	0	4644	0
6336	446300	7075325	Mining	120.73	ppm	0	24516	19	0	877	752277	0	8145	0
6337	446300	7075350	Mining	120.48	ppm	0	28627	20	0	1140	775203	0	3835	0
6338	446300	7075375	Mining	120	ppm	0	23661	16	0	1081	778286	0	8151	0
6339	446300	7075400	Mining	121.56	ppm	0	20662	20	0	784	784976	0	6946	0
6340	446300	7075425	Mining	121.01	ppm	0	23965	46	0	806	801248	0	5199	0
6341	446300	7075450	Mining	121.41	ppm	0	27697	127	0	999	763404	0	4711	0
6342	446300	7075475	Mining	120.37	ppm	0	31912	102	0	660	759050	0	3704	0
6343	446300	7075500	Mining	120.44	ppm	0	20349	120	0	923	819546	0	2758	0
6344	446300	7075525	Mining	120.34	ppm	0	17010	75	0	688	816868	0	2809	0
6345	446300	7075550	Mining	120.52	ppm	0	35233	99	0	1259	744340	0	2818	0
6346	446400	7075575	Mining	121.43	ppm	0	26947	148	0	912	756962	0	4199	0



Reading_No	Cl	Co	Cr	Cr_2_Sigma	Cu	Fe	Hf	Hg	K	Mg	Mn	Mo	Nb	Ni	P	Pb	Pd	Rb	Re	S	Sb	Se	Si
6313	0	99	113	10	49	48533	0	0	34956	7965	704	0	8	21	430	28	0	238	0	149	0	0	128723
6314	0	0	109	9	47	41968	0	0	35313	0	514	0	2	40	444	42	0	173	0	350	0	0	119163
6315	0	108	128	11	53	65380	0	0	44793	3732	636	0	6	60	295	53	0	221	0	192	0	0	110942
6316	0	0	104	10	32	52963	0	0	45155	0	1028	0	12	45	355	68	0	280	0	134	0	0	111421
6317	0	0	117	9	21	43192	0	0	38920	0	800	0	7	31	400	50	0	254	0	106	0	0	26206
6318	0	0	90	7	5	26700	0	0	48758	0	678	0	4	15	353	46	0	213	0	80	0	0	117577
6319	0	160	90	9	28	40630	0	0	34920	0	610	0	6	11	436	49	0	190	0	272	0	0	128573
6320	0	0	83	8	8	35798	0	0	29176	0	471	0	5	0	228	32	0	214	0	58	0	0	28480
6321	0	0	89	7	11	29743	0	0	18870	0	233	0	3	12	287	44	0	127	0	156	0	0	55252
6322	0	0	70	7	6	28790	0	0	17258	0	1144	0	0	0	450	54	0	97	0	434	0	0	141061
6323	0	0	65	7	7	25612	0	0	17612	0	575	0	0	0	320	22	0	114	0	163	0	0	33152
6324	0	0	84	8	18	28462	0	0	33609	2759	165	0	5	11	327	32	0	210	0	112	0	0	91597
6325	0	0	97	8	17	33384	0	0	28912	2382	512	0	4	12	483	23	0	177	0	211	0	0	133630
6327	0	0	83	8	20	39188	0	0	44704	0	672	0	2	18	367	28	0	243	0	331	0	0	111391
6328	0	0	93	8	18	38416	0	0	41486	0	418	0	6	17	378	26	0	244	0	162	0	0	109673
6329	0	132	84	8	22	44395	0	0	40856	0	574	0	2	0	450	31	0	193	0	0	0	0	129708
6330	0	0	90	7	8	32480	0	0	33606	2020	295	0	2	0	284	19	0	204	0	0	0	0	31060
6331	0	0	85	8	7	35019	0	0	47324	0	410	0	5	0	351	31	0	263	0	266	7	0	116236
6332	0	0	76	7	5	29357	0	0	37760	0	432	0	5	13	396	24	0	239	0	397	7	0	107410
6333	0	0	88	8	20	42229	0	0	48578	0	571	0	8	24	420	36	0	272	0	159	0	0	123978
6334	0	0	99	9	15	39163	0	0	47996	2049	589	0	8	28	398	29	0	289	0	101	0	0	117809
6335	0	0	82	7	16	27395	0	0	19633	0	341	0	3	0	519	18	0	114	0	115	0	0	171835
6336	0	0	77	7	17	28919	0	0	15478	0	573	0	0	10	574	23	0	91	0	345	0	0	164390
6337	0	0	101	8	20	31304	0	0	23520	2844	740	0	0	46	368	25	0	132	0	138	0	0	128506
6338	0	0	95	9	23	45854	0	0	24249	4392	1202	0	7	29	429	29	0	161	0	140	0	0	108113
6339	0	0	74	7	5	26169	0	0	9843	0	277	0	0	0	612	15	0	59	0	353	0	0	145247
6340	0	0	70	7	5	22703	0	0	15635	0	220	0	3	0	385	23	0	108	0	0	0	0	124092
6341	0	0	81	8	8	33005	0	0	21456	2587	432	0	4	0	505	26	0	130	0	65	0	0	140471
6342	0	0	95	8	5	29567	0	0	27240	0	265	0	5	0	914	26	0	154	0	246	0	0	139763
6343	0	0	86	8	13	31828	0	0	27051	0	303	0	4	12	368	27	0	174	0	45	0	0	91535
6344	0	0	49	6	5	23637	0	0	14893	0	203	0	0	0	636	17	0	102	0	65	0	0	117694
6345	0	0	82	8	19	37753	0	0	31570	0	492	0	2	18	498	15	0	168	0	112	0	0	141318
6346	0	0	88	7	5	27276	0	0	18380	0	240	0	4	0	608	20	0	114	0	125	0	0	159856

Reading_No	Sn	Sr	Ta	Th	Ti	U	V	W	Y	Zn	Zr
6313	19	137	0	21	5248	3	146	5	25	82	252
6314	12	88	0	14	3818	2	120	5	21	84	268
6315	19	87	0	22	4399	0	115	5	21	137	195
6316	19	100	0	24	4160	0	127	5	20	118	341
6317	10	79	0	24	4133	0	129	5	20	114	278
6318	10	40	0	19	4023	0	86	5	9	87	401
6319	9	110	0	20	4433	3	110	5	23	107	357
6320	0	103	0	18	3527	0	87	5	16	91	255
6321	12	141	0	13	3362	3	99	5	21	109	327
6322	0	117	0	11	3701	0	79	5	14	94	275
6323	8	124	0	12	3139	2	92	5	18	58	326
6324	6	94	0	18	4047	3	120	5	21	71	288
6325	11	110	0	16	4006	0	96	5	18	63	299
6327	5	119	0	10	3411	3	113	5	8	76	152
6328	10	106	0	15	4427	2	125	5	18	76	266
6329	11	93	0	26	4811	5	125	5	29	89	342
6330	16	89	0	18	3900	0	98	5	13	64	222
6331	10	100	0	13	4340	0	100	5	15	69	235
6332	6	119	0	12	3902	2	103	5	22	55	251
6333	16	110	0	19	4694	0	121	5	21	94	353
6334	14	124	0	18	4429	6	134	5	20	75	289
6335	11	152	0	13	3725	0	107	5	22	61	282
6336	13	139	0	14	3033	0	100	5	21	57	293
6337	9	118	0	17	2862	3	92	5	19	57	254
6338	18	127	0	20	3461	0	104	5	22	83	250
6339	7	138	0	8	3098	0	100	5	16	34	267
6340	13	103	0	9	3470	0	97	5	14	32	306
6341	11	114	0	16	3667	0	123	5	24	68	269
6342	0	89	0	13	4441	0	132	5	19	46	218
6343	14	96	0	14	3574	0	110	5	18	80	272
6344	9	94	0	8	3367	0	83	5	14	36	296
6345	14	79	0	17	3628	0	107	5	16	61	279
6346	7	117	0	11	3539	2	105	5	18	49	274

Reading_No	East_NAD83_Z8	North_NAD83_Z8	Reading_Type	Duration	Units	Ag	Al	As	Au	Ba	Bal	Bi	Ca	Cd
6347	446400	7075600	Mining	121.55	ppm	0	27749	140	0	860	773644	0	4540	0
6348	446400	7075625	Mining	120.22	ppm	0	2619	49	0	793	910139	0	3822	0
6349	446400	7075650	Mining	120.67	ppm	0	25558	67	0	804	768942	0	4395	0
6351	446400	7075675	Mining	120.65	ppm	0	1275	18	0	709	930807	0	4430	0
6352	446400	7075700	Mining	119.96	ppm	0	2248	32	0	972	899940	0	4419	0
6353	446400	7075725	Mining	120.89	ppm	0	1920	16	0	781	910184	0	3946	0
6354	446400	7075750	Mining	121	ppm	0	3046	29	0	857	901178	0	6041	0
6356	446400	7075775	Mining	121.44	ppm	0	31212	71	0	882	782282	0	7455	0
6357	446400	7075800	Mining	121.64	ppm	0	34204	40	0	948	736453	0	4343	0
6358	446400	7075850	Mining	120.08	ppm	0	18887	18	0	877	787178	0	4160	0
6359	446400	7075825	Mining	120.25	ppm	0	24186	36	0	969	763266	0	6062	0
6360	446400	7075875	Mining	121.63	ppm	0	2435	43	0	991	904082	0	3221	0
6361	446400	7075900	Mining	120.85	ppm	0	19229	19	0	943	778306	0	4383	0
6362	446400	7075925	Mining	121.43	ppm	0	25051	18	0	984	747441	0	4853	0
6363	446400	7075950	Mining	121.36	ppm	0	1425	24	0	1052	919499	0	2807	0
6364	446400	7075975	Mining	121	ppm	0	2455	36	0	948	903992	0	3429	0
6365	447900	7076000	Mining	121.29	ppm	0	3179	12	0	934	903402	0	2921	0
6366	447900	7076025	Mining	120.16	ppm	0	2120	7	0	963	906304	0	3947	0
6367	447900	7076050	Mining	121.22	ppm	0	2364	8	0	821	921132	0	3577	0
6368	447900	7076075	Mining	120.66	ppm	0	28495	8	0	2161	758685	0	3107	0
6369	447900	7076100	Mining	120.37	ppm	0	2220	8	0	985	915735	0	3052	0
6370	447900	7076125	Mining	120.18	ppm	0	1910	14	0	1058	903290	0	3078	0
6371	447900	7076150	Mining	120.56	ppm	0	19811	7	0	1072	772536	0	4192	0
6372	447900	7076175	Mining	121.54	ppm	0	19795	8	0	999	780462	0	4068	0
6373	447900	7076200	Mining	121.73	ppm	0	2004	11	0	773	918193	0	3165	0
6374	447900	7076225	Mining	121.51	ppm	0	3855	13	0	842	898127	0	2930	0
6376	447900	7076250	Mining	119.94	ppm	0	16506	34	0	825	783471	0	3957	0
6377	447900	7076275	Mining	121.04	ppm	0	22187	52	0	668	781953	0	3515	0
6378	447900	7076300	Mining	120.3	ppm	0	21375	27	0	788	768670	0	4159	0
6379	447900	7076325	Mining	120.04	ppm	0	6274	11	0	686	879601	0	3691	0
6380	447900	7076350	Mining	120.8	ppm	0	1570	7	0	691	920299	0	2989	0
6381	447900	7076375	Mining	121.14	ppm	0	9105	9	0	1069	862524	0	3439	0
6382	447900	7076400	Mining	121.27	ppm	0	1932	7	0	848	907028	0	3662	0

Reading_No	Cl	Co	Cr	Cr_2_Sigma	Cu	Fe	Hf	Hg	K	Mg	Mn	Mo	Nb	Ni	P	Pb	Pd	Rb	Re	S	Sb	Se	Si
6347	0	0	88	8	19	32413	0	0	26278	2916	426	0	0	12	430	24	0	137	0	69	0	0	126147
6348	0	0	78	7	13	24797	0	0	16274	0	298	0	0	0	345	18	0	117	0	60	0	0	36862
6349	0	0	70	7	5	23937	0	0	18917	1904	226	0	0	0	698	18	0	113	0	301	0	0	150048
6351	0	0	88	7	5	22093	0	0	9207	0	266	0	0	0	370	14	0	69	0	0	0	0	27186
6352	0	0	89	8	8	27072	0	0	16654	0	333	0	6	0	372	16	0	111	0	60	0	0	43540
6353	0	0	81	7	15	25557	0	0	14097	0	455	0	2	0	333	25	0	104	0	0	0	0	38309
6354	0	0	83	7	5	28743	0	0	11978	0	571	0	6	0	406	18	0	94	0	124	0	0	42394
6356	0	0	95	8	11	33604	0	0	33095	0	814	0	0	11	458	31	0	240	0	212	0	0	105921
6357	0	0	88	8	16	33968	0	0	23549	0	364	0	7	0	385	17	0	127	0	92	0	0	160236
6358	0	0	79	6	5	19592	0	0	11764	0	190	0	2	0	899	17	0	73	0	93	0	0	150885
6359	0	0	73	7	13	29115	0	0	16114	0	399	0	1	0	575	17	0	92	0	117	0	0	154849
6360	0	0	81	8	11	29857	0	0	16877	0	540	0	3	0	295	39	0	104	0	0	0	0	36102
6361	0	0	85	7	12	27166	0	0	12533	0	374	0	2	0	566	14	0	71	0	0	0	0	151513
6362	0	0	73	7	11	26466	0	0	13778	0	471	0	0	0	524	17	0	75	0	51	0	0	174662
6363	0	0	73	7	5	26150	0	0	10969	3329	214	0	3	0	353	16	0	94	0	0	8	0	29610
6364	0	0	81	8	5	31530	0	0	11426	0	313	0	3	0	403	19	0	102	0	0	0	0	41046
6365	0	0	98	8	15	30808	0	0	16701	0	321	0	4	10	320	17	0	107	0	0	0	0	36404
6366	0	0	91	8	12	27051	0	0	12518	0	343	0	3	0	346	14	0	79	0	0	0	0	42004
6367	0	0	80	7	5	21448	0	0	9289	0	236	0	0	0	366	13	0	59	0	0	0	0	36935
6368	0	0	104	8	21	32028	0	0	26613	3391	415	0	5	13	370	22	0	139	0	69	0	0	139493
6369	0	0	73	7	5	27800	0	0	11473	0	204	0	2	0	340	15	0	91	0	55	0	0	34255
6370	0	0	91	8	17	32221	0	0	15588	0	467	0	4	11	400	18	0	120	0	0	0	0	37350
6371	0	0	72	7	5	22908	0	0	12984	6125	283	0	0	0	515	12	0	70	0	0	0	0	155067
6372	0	0	82	7	9	24076	0	0	12885	0	274	0	2	0	526	16	0	71	0	160	0	0	152157
6373	0	0	81	7	5	25377	0	0	9995	0	160	0	4	0	362	14	0	78	0	90	0	0	35435
6374	0	0	87	8	19	29940	0	0	14187	0	441	0	0	27	280	20	0	91	0	150	0	0	43575
6376	0	0	66	7	5	32268	0	0	12409	0	215	0	2	0	536	25	0	73	0	137	0	0	145425
6377	0	0	84	7	9	28699	0	0	17817	0	221	0	0	0	558	36	0	114	0	181	0	0	138763
6378	0	0	78	7	5	21691	0	0	13761	0	159	0	1	0	513	19	0	80	0	276	0	0	163772
6379	0	0	119	8	6	28682	0	0	14839	0	284	0	0	21	346	18	0	105	0	0	0	0	59699
6380	0	0	68	7	5	22502	0	0	9997	0	158	0	3	0	274	14	0	81	0	108	0	0	36834
6381	0	0	88	8	18	34041	0	0	13603	0	577	0	5	13	330	21	0	110	0	113	0	0	70124
6382	0	0	87	8	13	29757	0	0	12275	0	307	0	2	0	234	20	0	85	0	0	0	0	39456

Reading_No	Sn	Sr	Ta	Th	Ti	U	V	W	Y	Zn	Zr
6347	11	99	0	14	3538	0	120	5	16	60	253
6348	10	127	0	14	3093	2	122	5	21	65	262
6349	13	107	0	10	3484	0	109	5	17	48	215
6351	9	129	0	10	2854	5	94	5	17	45	306
6352	11	139	0	12	3396	2	110	5	25	56	378
6353	13	98	0	11	3514	0	82	5	17	62	375
6354	12	124	0	12	3749	3	118	5	17	59	332
6356	17	149	0	21	2951	4	120	5	18	95	230
6357	21	132	0	14	4221	0	104	5	22	57	319
6358	11	115	0	7	3970	0	96	5	22	32	388
6359	12	133	0	8	3133	0	97	5	18	51	279
6360	14	112	0	14	3686	0	105	5	17	64	328
6361	8	138	0	11	3281	2	104	5	17	61	313
6362	8	138	0	10	3154	4	101	5	20	55	307
6363	15	111	0	9	3777	0	112	5	17	41	292
6364	11	110	0	10	3603	0	123	5	15	54	288
6365	10	118	0	14	4096	0	137	5	18	55	298
6366	15	143	0	8	3548	2	103	5	21	53	307
6367	10	134	0	8	3056	3	84	5	19	44	316
6368	15	105	0	16	4152	0	142	5	23	77	333
6369	9	113	0	11	3076	0	101	5	17	45	320
6370	10	98	0	10	3779	0	117	5	16	72	262
6371	8	132	0	9	3750	2	99	5	18	48	279
6372	10	137	0	9	3790	2	102	5	19	46	295
6373	7	117	0	7	3559	2	113	5	17	36	302
6374	12	114	0	14	3116	0	110	5	18	58	324
6376	11	115	0	9	3469	0	106	5	14	45	280
6377	5	97	0	15	3306	2	112	5	16	49	308
6378	0	124	0	10	3353	0	104	5	15	41	300
6379	14	115	0	12	3829	0	118	5	17	59	265
6380	11	128	0	9	3805	0	124	5	16	27	282
6381	13	139	0	11	3769	3	124	5	19	65	277
6382	13	139	0	11	3503	3	104	5	25	56	281

Reading_No	East_NAD83_Z8	North_NAD83_Z8	Reading_Type	Duration	Units	Ag	Al	As	Au	Ba	Bal	Bi	Ca	Cd
6383	447900	7076425	Mining	120.4	ppm	0	17746	11	0	801	811009	0	3913	0
6384	447900	7076450	Mining	120.15	ppm	0	22942	10	0	966	776366	0	3426	0
6385	447900	7076475	Mining	120.21	ppm	0	17843	13	0	707	787456	0	4306	0
6386	447900	7076500	Mining	121.63	ppm	0	22359	9	0	802	761376	0	4461	0
6387	447900	7076525	Mining	119.96	ppm	0	1906	15	0	819	911322	0	2371	0
6388	447900	7076550	Mining	121.69	ppm	0	2220	8	0	784	908382	0	3133	0
6389	447900	7076575	Mining	120.96	ppm	0	3662	9	0	724	897149	0	3696	0
6390	447900	7076600	Mining	119.94	ppm	0	20755	10	0	645	751970	0	3247	0
6391	447900	7076625	Mining	120.54	ppm	0	12241	10	0	542	811547	0	4298	0
6392	447900	7076650	Mining	120.34	ppm	0	17899	8	0	1149	763599	0	4618	0
6393	447900	7076675	Mining	121.14	ppm	0	11733	8	0	597	788187	0	4938	0
6394	447900	7076700	Mining	121.54	ppm	0	2405	9	0	693	911252	0	3670	0
6395	447900	7076725	Mining	121.64	ppm	0	6781	43	0	843	885826	0	2516	0
6396	447900	7076750	Mining	119.93	ppm	0	2762	15	0	905	905651	0	3617	0
6398	447900	7076775	Mining	120.07	ppm	0	16261	23	0	970	810511	0	3290	0
6399	447900	7076800	Mining	121.09	ppm	0	4124	29	0	768	896150	0	3270	0
6401	447900	7076825	Mining	121.76	ppm	0	2583	9	0	1186	902537	0	4326	0
6402	447900	7076850	Mining	120.92	ppm	0	21968	17	0	1012	766051	0	4345	0
6403	447900	7076875	Mining	120.92	ppm	0	1714	14	0	748	909662	0	3607	0
6404	447900	7076900	Mining	121.11	ppm	0	18448	10	0	870	771806	0	5314	0
6405	447900	7076925	Mining	120.14	ppm	0	15378	13	0	941	778717	0	4732	0
6406	447900	7076950	Mining	120.7	ppm	0	41052	30	0	970	726486	0	2265	0
6407	447900	7076975	Mining	121.35	ppm	0	30382	23	0	723	786548	0	1532	0
6408	447900	7077000	Mining	120.93	ppm	0	5786	37	0	817	876626	0	1833	0
6409	447900	7077025	Mining	120.34	ppm	0	28220	16	0	635	766376	0	3526	0
6410	447900	7077050	Mining	120.05	ppm	0	25848	20	0	825	770699	0	2960	0
6411	447900	7077075	Mining	121.13	ppm	0	33789	21	0	1051	749643	0	2204	0
6412	447900	7077100	Mining	120.3	ppm	0	6069	15	0	966	881409	0	3761	0
6413	447900	7077125	Mining	120.44	ppm	0	34848	36	0	639	763502	0	2109	0
6414	447900	7077150	Mining	120.73	ppm	0	5823	17	0	1062	876866	0	4477	0
6415	447900	7077175	Mining	120.73	ppm	0	2087	28	0	622	902942	0	3858	0
6416	447900	7077200	Mining	121.25	ppm	0	18684	9	0	585	776461	0	3441	0
6417	447900	7077225	Mining	121.06	ppm	0	3479	10	0	582	904865	0	3778	0

Reading_No	Cl	Co	Cr	Cr_2_Sigma	Cu	Fe	Hf	Hg	K	Mg	Mn	Mo	Nb	Ni	P	Pb	Pd	Rb	Re	S	Sb	Se	Si
6383	0	0	84	7	5	27917	0	0	12762	0	280	0	3	0	451	17	0	80	0	0	0	0	118843
6384	0	0	73	7	5	28417	0	0	13387	0	265	0	0	0	340	15	0	78	0	97	0	0	149388
6385	0	0	71	8	7	30477	0	0	13172	0	366	0	1	0	506	17	0	79	0	43	0	0	141021
6386	0	0	84	7	5	29277	0	0	13833	3594	263	0	2	13	383	18	0	79	0	49	0	0	158866
6387	0	0	110	8	5	30956	0	0	13163	0	196	0	2	0	321	16	0	92	0	0	0	0	34453
6388	0	0	67	7	5	27979	0	0	10375	0	231	0	3	0	308	17	0	86	0	69	0	0	41910
6389	0	0	88	8	5	28995	0	0	10133	0	237	0	4	0	359	21	0	67	0	0	0	0	50682
6390	0	0	68	7	5	23473	0	0	11789	4604	205	0	2	0	453	11	0	60	0	210	0	0	178286
6391	0	0	60	6	5	19062	0	0	7561	0	192	0	0	0	662	9	0	42	0	115	0	0	138220
6392	0	0	75	7	10	24709	0	0	12603	0	281	0	3	0	598	16	0	83	0	0	0	0	169099
6393	0	0	62	6	5	19504	0	0	7953	0	192	0	3	0	659	11	0	41	0	141	0	0	159170
6394	0	0	70	7	5	20792	0	0	8931	0	147	0	0	0	382	11	0	54	0	0	0	0	48147
6395	0	0	73	7	9	26554	0	0	19036	0	352	0	0	0	267	23	0	115	0	169	0	0	53640
6396	0	0	71	7	7	24900	0	0	13741	0	260	0	0	9	424	12	0	94	0	0	0	0	43007
6398	0	0	82	7	14	28607	0	0	14984	0	272	0	0	11	618	15	0	92	0	0	0	0	119996
6399	0	0	98	8	16	30906	0	0	13886	0	291	0	0	10	274	19	0	83	0	0	0	0	45786
6401	0	0	93	7	14	25497	0	0	12253	0	305	0	3	13	350	17	0	81	0	0	0	0	45602
6402	0	0	70	7	13	28850	0	0	13482	0	255	0	3	0	569	16	0	79	0	0	0	0	158376
6403	0	0	72	7	7	27147	0	0	9458	0	313	0	0	0	358	14	0	59	0	0	0	0	42723
6404	0	0	68	8	5	33775	0	0	12133	0	445	0	0	13	505	17	0	66	0	41	0	0	152526
6405	0	0	69	8	5	38822	0	0	12252	0	283	0	1	0	384	16	0	86	0	0	0	0	141602
6406	0	0	142	10	24	50763	0	0	30297	3302	836	0	6	33	337	22	0	147	0	0	0	0	138214
6407	0	0	100	8	12	35446	0	0	30320	3822	523	0	3	19	308	25	0	134	0	0	0	0	104796
6408	0	137	106	9	17	37757	0	0	27673	0	516	0	6	0	279	37	0	169	0	125	0	0	42602
6409	0	0	66	7	17	28554	0	0	16028	0	306	0	0	0	472	19	0	97	0	197	0	0	151537
6410	0	0	70	7	5	28182	0	0	17724	3015	297	0	3	0	532	24	0	103	0	0	0	0	145482
6411	0	0	109	7	11	28702	0	0	23659	3994	415	0	2	17	420	17	0	112	0	94	5	0	149880
6412	0	0	81	8	16	27848	0	0	14079	0	422	0	3	15	363	17	0	94	0	100	0	0	59558
6413	0	0	80	8	17	35485	0	0	33227	2176	349	0	0	0	432	37	0	175	0	0	0	0	122059
6414	0	0	95	8	14	26616	0	0	17195	0	360	0	6	0	338	12	0	107	0	170	0	0	62044
6415	0	0	74	8	6	35725	0	0	11711	0	369	0	0	0	273	14	0	83	0	52	8	0	38180
6416	0	0	76	6	5	20758	0	0	10438	0	127	0	3	0	393	15	0	61	0	87	0	0	164307
6417	0	0	58	6	5	21068	0	0	7338	0	224	0	0	0	449	11	0	46	0	109	0	0	52863

Reading_No	Sn	Sr	Ta	Th	Ti	U	V	W	Y	Zn	Zr
6383	11	132	0	9	3905	2	124	5	18	49	318
6384	9	104	0	9	3696	0	113	5	14	38	248
6385	12	135	0	10	3307	0	98	5	15	59	279
6386	0	133	0	8	3931	0	112	5	14	54	279
6387	8	100	0	12	3667	0	109	5	14	43	303
6388	13	128	0	11	3745	4	119	5	20	39	311
6389	7	132	0	11	3533	3	123	5	20	52	286
6390	8	109	0	11	3586	0	103	5	17	35	339
6391	8	105	0	8	3303	0	66	5	13	32	312
6392	14	133	0	9	3419	0	101	5	21	67	300
6393	14	112	0	9	4568	2	79	5	25	32	666
6394	9	119	0	8	2904	0	86	5	18	41	252
6395	12	110	0	13	3103	3	86	5	14	68	345
6396	10	127	0	9	3617	2	107	5	18	50	287
6398	15	109	0	8	3681	0	91	5	14	59	278
6399	9	116	0	9	3686	0	121	5	18	64	267
6401	10	157	0	16	3533	4	120	5	28	61	330
6402	12	139	0	9	4228	3	118	5	20	60	305
6403	7	127	0	10	3444	2	101	5	18	48	347
6404	14	147	0	7	3349	0	110	5	15	57	263
6405	21	123	0	6	4336	0	113	5	15	42	283
6406	15	127	0	16	4434	0	158	5	22	73	228
6407	12	90	0	14	4712	0	124	5	21	57	255
6408	14	120	0	20	4628	0	129	5	25	78	280
6409	9	111	0	8	3193	0	84	5	11	51	178
6410	6	128	0	10	3613	2	96	5	20	51	281
6411	8	99	0	14	5225	0	106	5	20	49	336
6412	11	138	0	12	3562	0	100	5	26	58	299
6413	14	91	0	12	4319	3	111	5	18	60	203
6414	16	167	0	11	4031	3	131	5	25	66	348
6415	8	122	0	7	3400	0	130	5	12	58	233
6416	9	119	0	7	3973	0	104	5	18	31	295
6417	10	115	0	7	3228	0	66	5	14	37	287



Reading_No	East_NAD83_Z8	North_NAD83_Z8	Reading_Type	Duration	Units	Ag	Al	As	Au	Ba	Bal	Bi	Ca	Cd
6418	447900	7077250	Mining	120.94	ppm	0	4248	7	0	724	903012	0	3720	0
6419	447900	7077275	Mining	121.19	ppm	0	13413	7	0	475	789846	0	3716	0
6420	447900	7077300	Mining	120.39	ppm	0	2479	7	0	878	905539	0	4187	0
6421	447900	7077325	Mining	120.42	ppm	0	3304	9	0	602	903268	0	3842	0
6422	447900	7077350	Mining	120.57	ppm	0	26308	15	0	752	766615	0	3579	0
6423	447900	7077375	Mining	120.01	ppm	0	19210	8	0	653	764314	0	4141	0
6424	447900	7077400	Mining	120.98	ppm	0	2699	8	0	783	900516	0	4114	0
6426	447900	7077425	Mining	121.18	ppm	0	8565	10	0	810	861217	0	3703	0
6427	447900	7077450	Mining	121.45	ppm	0	4623	8	0	937	889288	0	4202	0
6428	447900	7077475	Mining	120.42	ppm	0	3447	12	0	828	907181	0	3341	0
6429	447900	7077500	Mining	121.03	ppm	0	23237	11	0	768	785281	0	4135	0
6430	447300	7076000	Mining	120.94	ppm	0	10844	64	0	864	873260	0	3481	0
6431	447300	7076025	Mining	120.64	ppm	0	33897	46	0	740	756540	0	2567	0
6432	447300	7076050	Mining	120.62	ppm	0	37479	47	0	782	747774	0	1891	0
6433	447300	7076075	Mining	120.87	ppm	2	32063	62	0	506	794371	0	2164	4
6434	447300	7076100	Mining	120.66	ppm	0	3705	79	0	657	900025	0	3411	0
6435	447300	7076125	Mining	120.19	ppm	0	2734	59	0	702	896956	0	3144	0
6436	447300	7076150	Mining	120.49	ppm	0	3503	76	0	735	889912	0	3375	0
6437	447300	7076175	Mining	120.9	ppm	0	20676	42	0	464	795499	0	3030	0
6438	447300	7076200	Mining	121.34	ppm	0	3826	56	0	612	902060	0	2146	0
6439	447300	7076225	Mining	121.41	ppm	0	25639	61	0	724	810094	0	4622	3
6440	447300	7076250	Mining	119.99	ppm	0	16675	29	0	739	847039	0	2877	0
6441	447300	7076275	Mining	120.67	ppm	0	30105	27	0	822	763358	0	3226	0
6442	447300	7076300	Mining	120.88	ppm	0	34707	29	0	1073	744227	0	2559	0
6443	447300	7076325	Mining	121.19	ppm	0	25471	45	0	1003	790750	0	2528	0
6444	447300	7076350	Mining	120.1	ppm	0	3401	45	0	778	892678	0	1971	0
6445	447300	7076375	Mining	121.61	ppm	0	4333	21	0	1140	881675	0	1923	0
6446	447300	7076400	Mining	121.35	ppm	0	3295	27	0	963	888935	0	2489	0
6447	447300	7076425	Mining	121.84	ppm	0	28238	22	0	946	772947	0	3829	0
6448	447300	7076450	Mining	120.96	ppm	0	2670	28	0	945	896713	0	3202	0
6449	447300	7076475	Mining	121.79	ppm	0	24599	17	0	753	826464	0	1950	0
6451	447300	7076500	Mining	121.7	ppm	0	31778	20	0	611	783589	0	1888	0
6452	447300	7076525	Mining	120.42	ppm	0	2773	17	0	846	896054	0	2304	0

Reading_No	Cl	Co	Cr	Cr_2_Sigma	Cu	Fe	Hf	Hg	K	Mg	Mn	Mo	Nb	Ni	P	Pb	Pd	Rb	Re	S	Sb	Se	Si
6418	0	0	67	6	10	20874	0	0	7992	0	282	0	0	0	356	10	0	52	0	106	0	0	54784
6419	0	0	50	6	5	16882	0	0	7291	0	150	0	0	0	517	7	0	41	0	106	0	0	163770
6420	0	0	63	7	8	18781	0	0	8054	0	273	0	0	0	389	9	0	48	0	0	0	0	55649
6421	0	0	80	7	5	21798	0	0	7695	2110	261	0	0	0	366	10	0	46	0	105	0	0	52805
6422	0	0	64	6	8	24694	0	0	15078	1737	436	0	0	0	610	15	0	79	0	119	0	0	156657
6423	0	0	53	6	5	20030	0	0	9772	3039	178	0	0	0	684	11	0	47	0	109	0	0	174307
6424	0	0	68	7	5	19433	0	0	8524	2377	186	0	0	0	439	9	0	45	0	56	0	0	56437
6426	0	0	74	7	5	25480	0	0	9608	0	330	0	0	0	363	15	0	60	0	55	0	0	85522
6427	0	0	85	8	5	27203	0	0	10250	0	225	0	2	0	351	15	0	71	0	0	0	0	58084
6428	0	0	83	7	5	25115	0	0	9742	0	184	0	3	0	301	10	0	64	0	0	0	0	45012
6429	0	0	77	7	5	29606	0	0	11133	0	305	0	0	0	466	18	0	67	0	120	0	0	139851
6430	0	0	94	8	11	34395	0	0	25217	0	225	0	4	0	248	23	0	195	0	126	0	0	46956
6431	0	0	93	8	7	33025	0	0	25353	4288	320	0	2	0	314	22	0	149	0	139	0	0	137607
6432	0	0	83	8	10	39412	0	0	35410	1893	999	0	3	16	434	25	0	193	0	193	0	0	128804
6433	0	0	60	6	5	21682	0	0	27506	0	141	0	3	0	425	26	0	190	0	227	0	0	114990
6434	0	0	92	8	14	30425	0	0	22542	0	338	0	0	29	287	28	0	138	0	98	0	0	34081
6435	0	0	109	8	9	36252	0	0	23536	0	480	0	2	31	305	28	0	145	0	95	0	0	31099
6436	0	0	98	8	12	36916	0	0	25958	0	563	0	0	22	329	28	0	153	0	123	0	0	33698
6437	0	0	78	7	5	28637	0	0	18237	0	234	0	2	0	379	21	0	116	0	200	0	0	127974
6438	0	0	73	7	5	29932	0	0	22051	0	640	0	0	0	319	23	0	131	0	0	0	0	33923
6439	0	0	105	9	9	36281	0	0	30377	0	505	0	3	31	391	37	0	196	0	177	0	0	86525
6440	0	0	114	8	15	37356	0	0	24457	0	542	0	0	48	327	32	0	161	0	62	0	0	64713
6441	0	0	109	8	8	37759	0	0	30310	3985	388	0	4	36	389	24	0	181	0	122	0	0	124217
6442	0	0	107	9	27	42197	0	0	35325	0	636	0	5	45	461	28	0	195	0	209	0	0	131181
6443	0	0	93	8	14	38375	0	0	31471	3236	427	0	8	25	388	33	0	214	0	184	0	0	101210
6444	0	0	88	8	5	36595	0	0	27630	0	304	0	4	13	233	26	0	198	0	116	0	0	31268
6445	0	0	88	9	17	40752	0	0	28824	0	596	0	7	24	374	32	0	221	0	0	0	0	35411
6446	0	0	90	9	18	40845	0	0	28879	0	532	0	8	37	307	24	0	172	0	132	0	0	28735
6447	0	0	98	8	9	35314	0	0	25788	3231	438	0	4	25	456	26	0	148	0	209	0	0	123348
6448	0	53	95	8	21	35053	0	0	25471	0	646	0	4	21	274	28	0	176	0	95	0	0	30215
6449	0	0	84	7	7	34664	0	0	28182	0	587	0	2	0	363	36	0	193	0	69	0	0	78354
6451	0	0	84	8	15	39073	0	0	35484	0	703	0	0	20	363	28	0	185	0	121	0	0	101386
6452	0	0	97	9	13	35107	0	0	28954	0	392	0	6	0	302	32	0	213	0	0	0	0	28557

Reading_No	Sn	Sr	Ta	Th	Ti	U	V	W	Y	Zn	Zr
6418	6	138	0	7	2855	2	73	5	16	40	292
6419	5	108	0	4	3226	0	57	5	10	27	291
6420	6	144	0	8	3038	2	69	5	20	35	312
6421	5	115	0	5	3171	0	76	5	14	36	278
6422	10	94	0	9	2715	0	70	5	11	50	273
6423	10	121	0	6	2886	0	80	5	17	31	294
6424	0	137	0	9	3743	3	84	5	17	34	279
6426	14	131	0	9	3559	3	101	5	19	47	305
6427	11	160	0	8	3507	3	121	5	17	43	275
6428	6	126	0	7	3426	0	126	5	15	42	288
6429	6	139	0	8	3625	3	118	5	16	51	255
6430	8	104	0	17	2835	0	112	5	17	71	192
6431	15	100	0	12	4345	0	106	5	15	54	241
6432	16	113	0	13	3942	2	115	5	14	62	274
6433	7	127	0	12	3522	3	96	5	15	34	266
6434	19	111	0	13	3494	2	95	5	14	63	238
6435	9	96	0	12	3767	0	116	5	13	71	231
6436	14	106	0	8	3466	0	117	5	12	73	206
6437	5	107	0	9	3846	0	105	5	16	45	281
6438	7	83	0	12	3311	0	95	5	12	52	235
6439	7	144	0	10	3632	0	138	5	13	69	206
6440	15	133	0	15	3557	0	111	5	18	76	229
6441	12	138	0	12	4285	0	111	5	21	77	275
6442	17	134	0	24	5022	0	129	5	17	78	245
6443	16	145	0	14	3859	0	122	5	23	71	272
6444	10	128	0	13	3634	3	136	5	14	70	212
6445	16	137	0	18	3866	4	117	5	20	85	300
6446	15	125	0	15	3848	0	127	5	15	83	285
6447	11	129	0	18	4238	2	104	5	22	70	330
6448	14	138	0	15	3628	3	105	5	21	72	293
6449	11	126	0	12	3153	3	107	5	13	65	186
6451	7	117	0	14	4138	0	100	5	10	74	192
6452	15	146	0	20	3584	3	127	5	24	75	338

Reading_No	East_NAD83_Z8	North_NAD83_Z8	Reading_Type	Duration	Units	Ag	Al	As	Au	Ba	Bal	Bi	Ca	Cd
6453	447300	7076550	Mining	121.82	ppm	0	5941	22	0	766	886975	0	2507	0
6454	447300	7076575	Mining	121.5	ppm	0	26493	109	0	757	788408	0	2419	0
6455	447300	7077675	Mining	121.12	ppm	0	20671	20	0	707	787043	0	3635	0
6456	447300	7077650	Mining	121.32	ppm	0	25533	20	0	817	773891	0	4122	0
6457	447300	7077625	Mining	121.51	ppm	0	14241	8	0	570	781283	0	4158	0
6458	447300	7077600	Mining	120.54	ppm	0	24196	28	0	1577	755971	0	3210	0
6459	447300	7077575	Mining	120.51	ppm	0	27458	16	0	694	765142	0	2704	0
6460	447300	7077550	Mining	120.89	ppm	0	29321	13	0	802	764106	0	2453	0
6461	447300	7077525	Mining	121.87	ppm	0	32924	27	0	795	750461	0	3020	0
6462	447300	7077500	Mining	120.35	ppm	0	26203	27	0	659	767002	0	2594	0
6466	447300	7077475	Mining	120.29	ppm	0	31549	25	0	825	758492	0	2045	0
6467	447300	7077450	Mining	120.35	ppm	0	2510	30	0	754	904581	0	1946	5
6468	447300	7077425	Mining	120.59	ppm	0	26575	143	0	881	773414	0	2605	0
6469	447300	7077400	Mining	121.88	ppm	3	21285	42	0	477	816605	0	2467	5
6470	447300	7077375	Mining	120.67	ppm	0	23424	41	0	713	780789	0	2674	0
6471	447300	7077350	Mining	120.18	ppm	0	28784	38	0	857	765736	0	2720	0
6472	447300	7077325	Mining	120.85	ppm	0	12527	43	0	592	856748	0	1648	0
6473	446800	7077475	Mining	121.23	ppm	0	39939	302	0	1192	756687	0	1985	0
6474	446800	7077500	Mining	120.55	ppm	3	38667	72	0	1117	758681	0	1218	0
6476	446800	7077525	Mining	121.59	ppm	0	30291	62	0	857	776046	0	2694	0
6477	446800	7077550	Mining	120.36	ppm	0	29281	93	0	875	789576	0	1748	0
6478	446800	7077582	Mining	121.51	ppm	0	35795	71	0	900	754279	0	1774	0
6479	446800	7077604	Mining	120.28	ppm	0	27198	70	0	704	776890	0	2930	0
6480	446800	7077628	Mining	121.64	ppm	0	30157	127	0	777	763108	0	2133	0
6481	446800	7077653	Mining	120.17	ppm	0	29595	65	0	812	766764	0	2004	0
6482	446800	7077681	Mining	120.11	ppm	0	33074	91	0	741	769114	0	3850	0
6483	446795	7077697	Mining	121.04	ppm	0	1954	56	0	742	910725	0	2527	0
6484	446801	7077722	Mining	121.54	ppm	0	2308	73	0	782	893934	0	5111	0
6485	446801	7077748	Mining	121.05	ppm	0	33143	63	0	746	764339	0	2775	0
6486	446800	7077774	Mining	120.58	ppm	0	8565	56	0	1003	870324	0	3145	0
6487	446797	7077802	Mining	120.74	ppm	0	26710	36	0	558	788829	0	3958	0
6488	446805	7078008	Mining	121.18	ppm	0	17588	136	0	851	763160	0	5609	0
6489	446804	7078024	Mining	120.21	ppm	0	2357	28	0	1195	882002	0	4796	0

Reading_No	Cl	Co	Cr	Cr_2_Sigma	Cu	Fe	Hf	Hg	K	Mg	Mn	Mo	Nb	Ni	P	Pb	Pd	Rb	Re	S	Sb	Se	Si
6453	0	0	87	8	21	37276	0	0	26275	0	595	0	2	24	289	29	0	167	0	0	0	0	34775
6454	0	0	95	7	5	36803	0	0	27093	0	706	0	0	19	478	33	0	130	0	228	0	0	111730
6455	0	0	67	6	8	24937	0	0	18282	0	288	0	0	0	426	17	0	102	0	0	0	0	139761
6456	0	0	69	7	10	27557	0	0	21602	0	330	0	0	0	429	19	0	110	0	85	0	0	140667
6457	0	0	58	6	5	16284	0	0	9293	0	238	0	0	0	541	10	0	48	0	58	0	0	170059
6458	0	0	77	8	21	38874	0	0	23379	0	732	0	4	31	409	65	0	141	0	0	0	0	145688
6459	0	0	60	6	9	24158	0	0	21462	0	295	0	1	0	372	19	0	113	0	66	0	0	152081
6460	0	0	74	8	19	32198	0	0	30976	0	479	0	5	0	391	27	0	185	0	41	0	0	132920
6461	0	0	61	7	13	30893	0	0	26507	0	341	0	1	0	432	31	0	135	0	123	0	0	149697
6462	0	0	62	7	16	27374	0	0	23511	2433	210	0	2	0	354	91	0	142	0	157	0	0	145149
6466	0	0	75	7	16	35705	0	0	29939	2009	376	0	5	14	317	37	0	198	0	159	0	0	133525
6467	0	0	86	8	5	29612	0	0	26315	0	155	0	4	0	207	53	0	207	0	88	0	0	29682
6468	0	0	71	7	9	30559	0	0	26801	0	220	0	1	0	350	62	0	155	0	297	0	0	134122
6469	0	0	51	6	5	24348	0	0	19993	0	117	0	2	0	489	64	0	137	0	388	0	0	110163
6470	0	0	57	7	5	29068	0	0	20854	0	235	0	3	0	360	45	0	133	0	113	0	0	136989
6471	0	0	63	7	10	29847	0	0	26077	0	285	0	5	0	376	37	0	166	0	82	0	0	140198
6472	0	0	70	7	8	30538	0	0	23034	0	309	0	2	0	262	46	0	153	0	69	0	0	69884
6473	0	0	87	8	9	30519	0	0	43017	0	1158	0	4	28	292	65	0	239	0	227	0	0	119099
6474	0	0	98	8	7	31729	0	0	52898	0	656	0	7	11	232	63	0	261	0	0	0	0	109683
6476	0	0	82	8	13	36789	0	0	36726	0	468	0	5	0	387	31	0	201	0	45	0	0	110766
6477	0	0	86	7	8	29135	0	0	37756	0	242	0	7	0	366	39	0	212	0	0	0	0	106241
6478	0	0	110	8	21	39007	0	0	43926	0	520	0	5	18	312	41	0	235	0	0	0	0	117868
6479	0	0	83	7	16	29264	0	0	27824	0	347	0	0	14	346	27	0	150	0	0	0	0	127579
6480	0	0	78	8	15	32867	0	0	32950	0	357	0	5	0	435	26	0	204	0	74	0	0	131921
6481	0	0	68	7	14	33132	0	0	29683	0	458	0	3	0	341	30	0	165	0	89	0	0	131871
6482	0	0	90	8	14	30780	0	0	35553	2423	395	0	3	0	326	30	0	188	0	89	0	0	118641
6483	0	0	80	7	11	26284	0	0	26998	0	269	0	3	0	333	28	0	177	0	0	0	0	25284
6484	0	0	89	8	27	33901	0	0	29568	0	975	0	3	0	340	39	0	218	0	81	0	0	28401
6485	0	0	82	8	13	31155	0	0	37427	0	460	0	5	0	431	110	0	221	0	119	0	0	124017
6486	0	0	94	8	15	31770	0	0	30277	0	543	0	8	0	296	66	0	234	0	0	0	0	49175
6487	0	0	64	7	10	26370	0	0	27160	0	344	0	0	13	496	25	0	118	0	184	0	0	121149
6488	0	0	69	8	12	46386	0	0	16023	0	558	0	3	29	544	15	0	94	0	63	0	0	144926
6489	0	0	118	9	32	46812	0	0	26195	0	868	0	6	46	291	45	0	185	0	0	0	0	29943

Reading_No	Sn	Sr	Ta	Th	Ti	U	V	W	Y	Zn	Zr
6453	14	121	0	17	3482	0	127	5	17	63	245
6454	17	76	0	21	4006	0	68	5	16	87	209
6455	10	119	0	11	3450	0	82	5	17	55	292
6456	11	116	0	12	3807	2	108	5	19	72	232
6457	12	100	0	7	2691	0	55	5	16	29	240
6458	15	129	0	13	3807	0	87	5	23	76	283
6459	6	111	0	9	3158	0	81	5	18	47	314
6460	16	124	0	12	4384	0	102	5	15	69	341
6461	12	115	0	17	3763	3	97	5	16	82	293
6462	7	123	0	12	3440	0	79	5	16	72	265
6466	6	125	0	18	4033	3	87	5	18	101	298
6467	9	126	0	13	3141	2	129	5	11	106	227
6468	14	123	0	10	3079	2	101	5	24	108	273
6469	7	116	0	9	2793	0	82	5	12	116	227
6470	10	118	0	11	3775	0	98	5	16	105	368
6471	6	127	0	12	4004	0	105	5	20	114	328
6472	10	102	0	11	3450	0	92	5	18	136	250
6473	16	65	0	21	3334	0	91	5	15	129	321
6474	17	69	0	16	3948	0	88	5	20	140	302
6476	13	90	0	18	3902	0	116	5	18	99	282
6477	15	90	0	24	3666	0	100	5	23	86	333
6478	17	101	0	18	4485	0	113	5	20	113	250
6479	14	88	0	15	4511	0	99	5	19	73	456
6480	15	99	0	15	4157	0	105	5	20	83	272
6481	10	90	0	15	4135	0	77	5	20	104	297
6482	11	95	0	14	4019	0	107	5	19	99	233
6483	12	84	0	13	3863	0	99	5	17	83	360
6484	8	115	0	16	3503	0	108	5	17	108	274
6485	14	97	0	19	4232	0	99	5	18	112	303
6486	18	118	0	18	3711	0	102	5	22	96	344
6487	8	75	0	9	3473	0	82	5	11	78	243
6488	11	127	0	10	3328	0	67	5	24	69	298
6489	15	124	0	20	4419	0	117	5	20	91	274

Reading_No	East_NAD83_Z8	North_NAD83_Z8	Reading_Type	Duration	Units	Ag	Al	As	Au	Ba	Bal	Bi	Ca	Cd
6490	446799	7077833	Mining	121.17	ppm	0	31382	62	0	805	763275	0	3207	0
6491	446798	7077847	Mining	121.29	ppm	0	32998	55	0	932	747220	0	3099	0
6492	446800	7077878	Mining	121.72	ppm	0	36284	37	0	732	753714	0	3192	0
6493	446799	7077899	Mining	121.45	ppm	0	25245	39	0	1017	768442	0	3547	0
6494	446801	7077926	Mining	121.21	ppm	0	28712	50	0	965	751942	0	3850	0
6495	446799	7077947	Mining	121.75	ppm	0	31025	33	0	811	764976	0	3194	0
6496	446797	7077976	Mining	121.78	ppm	0	24187	21	0	808	767403	0	6995	0
6497	447000	7077225	Mining	120.9	ppm	0	33693	44	0	786	752330	0	2586	0
6498	447000	7077250	Mining	121.49	ppm	0	30776	15	0	754	770597	0	2267	0
6499	447000	7077275	Mining	120.95	ppm	0	36004	21	0	1048	748051	0	2360	0
6501	447000	7077300	Mining	120.53	ppm	0	28171	18	0	1121	756909	0	3697	0
6502	447000	7077325	Mining	122.02	ppm	0	37713	19	0	1038	738380	0	2943	0
6503	447000	7077350	Mining	121.2	ppm	0	33859	25	0	979	750256	0	2401	0
6504	447000	7077375	Mining	121.67	ppm	0	29087	15	0	1124	754316	0	3014	0
6505	447000	7077400	Mining	120.85	ppm	0	33452	28	0	882	758246	0	2641	0
6506	447000	7077425	Mining	121.33	ppm	0	30315	43	0	1062	760646	0	3093	0
6507	447000	7077450	Mining	121.84	ppm	0	27876	27	0	988	769542	0	2774	0
6508	447000	7077475	Mining	121.41	ppm	0	37344	58	0	945	744084	0	2924	0
6509	447000	7077500	Mining	120.77	ppm	0	25486	56	0	830	775224	0	2944	0
6510	447000	7077525	Mining	121.81	ppm	0	28456	39	0	793	749982	0	3758	0
6511	447000	7077550	Mining	120.78	ppm	0	31563	59	0	1439	740932	0	3370	0
6512	447000	7077575	Mining	120.97	ppm	4	15265	80	0	782	853150	0	3028	0
6513	447095	7078272	Mining	121.39	ppm	0	29180	36	0	826	757402	0	2651	0
6514	447102	7078299	Mining	121.25	ppm	0	18122	21	0	724	779295	0	3758	0
6515	447101	7078320	Mining	120.48	ppm	0	26731	42	0	854	767768	0	3027	0
6516	447101	7078353	Mining	121.17	ppm	0	26686	53	0	780	779798	0	2108	0
6517	447103	7078370	Mining	120.47	ppm	0	24603	35	0	742	757033	0	4198	0
6518	447104	7078398	Mining	121.66	ppm	0	28031	42	0	712	778998	0	2217	0
6519	447098	7078425	Mining	120.61	ppm	0	35331	66	0	1043	750819	0	1436	0
6520	447096	7078444	Mining	120.79	ppm	0	15271	58	0	923	818474	0	1698	0
6521	447097	7078474	Mining	121.77	ppm	0	28629	46	0	955	764781	0	1412	0
6522	447098	7078498	Mining	121.73	ppm	0	23001	29	0	854	785844	0	2764	0
6523	447099	7078523	Mining	120.32	ppm	0	5262	27	0	743	886940	0	2984	0

Reading_No	Cl	Co	Cr	Cr_2_Sigma	Cu	Fe	Hf	Hg	K	Mg	Mn	Mo	Nb	Ni	P	Pb	Pd	Rb	Re	S	Sb	Se	Si
6490	0	0	77	8	15	36979	0	0	35056	0	687	0	5	11	448	32	0	217	0	160	0	0	121338
6491	0	0	84	8	29	43543	0	0	40165	2139	754	0	7	22	500	30	0	218	0	138	0	0	122753
6492	0	0	74	7	13	34831	0	0	35128	5123	558	0	2	14	420	24	0	197	0	171	0	0	124786
6493	0	0	69	7	20	28790	0	0	30958	0	526	0	5	18	499	30	0	183	0	121	0	0	133762
6494	0	63	86	8	21	33436	0	0	29397	0	661	0	8	0	509	28	0	171	0	237	0	0	143230
6495	0	0	88	8	14	31298	0	0	29030	0	321	0	5	11	387	23	0	166	0	222	0	0	133480
6496	0	0	113	8	18	38317	0	0	17551	6625	610	0	0	55	540	21	0	98	0	344	0	0	131190
6497	0	0	74	8	15	34325	0	0	31006	0	388	0	4	0	375	76	0	165	0	113	0	0	138881
6498	0	0	76	7	9	33598	0	0	26741	2607	416	0	3	16	405	36	0	144	0	89	0	0	126506
6499	0	0	93	8	20	37906	0	0	38283	0	477	0	6	19	363	60	0	231	0	139	0	0	128929
6501	0	0	88	8	15	33761	0	0	25388	3319	403	0	6	0	448	20	0	150	0	63	0	0	141192
6502	0	0	100	9	14	37288	0	0	32519	0	419	0	7	16	359	25	0	182	0	154	0	0	142447
6503	0	0	92	9	18	44271	0	0	31096	4350	467	0	5	13	400	26	0	184	0	90	0	0	126330
6504	0	0	93	8	10	33980	0	0	26809	4112	369	0	10	0	602	21	0	181	0	89	0	0	141253
6505	0	0	89	8	10	35424	0	0	28485	4176	386	0	4	18	455	41	0	174	0	253	0	0	130926
6506	0	0	93	9	19	37859	0	0	29903	0	463	0	7	24	542	47	0	197	0	156	0	0	130433
6507	0	0	100	8	13	35063	0	0	29532	0	364	0	6	15	428	35	0	178	0	123	0	0	127288
6508	0	0	100	8	13	31001	0	0	32787	0	413	0	2	13	433	41	0	158	0	101	0	0	144673
6509	0	0	64	7	16	28743	0	0	20956	2163	400	0	0	0	451	60	0	129	0	134	0	0	138531
6510	0	0	74	7	9	25730	0	0	20072	4262	331	0	2	0	474	48	0	108	0	119	0	0	161296
6511	0	89	92	9	18	41782	0	0	32106	0	694	0	10	12	528	100	0	216	0	272	0	0	141320
6512	0	0	87	8	18	30618	0	0	28319	0	362	0	4	0	375	218	0	209	0	171	0	0	63477
6513	0	0	72	8	8	34887	0	0	25188	1953	337	0	4	0	442	19	0	150	0	150	0	0	142067
6514	0	0	64	7	5	22802	0	0	13375	0	176	0	2	0	426	18	0	92	0	73	0	0	155962
6515	0	0	82	8	12	31134	0	0	22119	3144	329	0	2	10	355	19	0	121	0	0	0	0	140109
6516	0	66	95	8	16	38718	0	0	31287	0	403	0	5	0	338	23	0	207	0	50	0	0	113753
6517	0	0	87	8	5	33894	0	0	15889	0	383	0	2	10	473	19	0	101	0	139	0	0	157186
6518	0	0	95	8	10	38266	0	0	25888	2790	428	0	0	28	329	18	0	155	0	54	0	0	117651
6519	0	0	141	10	61	51010	0	0	31610	0	647	0	4	81	338	21	0	178	0	99	0	0	121652
6520	0	0	111	9	49	47512	0	0	30363	3155	1045	0	6	70	290	26	0	181	0	126	0	0	75403
6521	0	0	104	9	36	43157	0	0	26457	0	517	0	5	34	392	20	0	173	0	101	0	0	127978
6522	0	0	77	7	14	29927	0	0	20510	0	339	0	0	17	327	25	0	107	0	91	0	0	132144
6523	0	0	82	8	7	28812	0	0	17656	0	362	0	2	0	281	28	0	148	0	0	0	0	51914



Reading_No	Sn	Sr	Ta	Th	Ti	U	V	W	Y	Zn	Zr
6490	19	122	0	20	4012	2	100	5	22	111	295
6491	18	108	0	22	4631	0	91	5	23	103	320
6492	14	106	0	16	4067	0	95	5	18	72	311
6493	16	132	0	18	4090	3	98	5	21	75	363
6494	18	136	0	17	4144	0	103	5	23	86	362
6495	14	126	0	13	4191	2	100	5	21	66	384
6496	9	96	0	9	4591	0	94	5	13	67	225
6497	15	120	0	11	3943	2	102	45	17	435	271
6498	11	123	0	14	4231	0	119	5	18	169	260
6499	17	136	0	13	5157	3	124	5	25	231	283
6501	17	141	0	16	4502	0	129	5	23	80	323
6502	16	147	0	22	4248	5	105	5	27	103	326
6503	18	112	0	16	4451	0	115	5	19	112	294
6504	16	140	0	17	4154	3	136	5	25	79	344
6505	12	131	0	12	3659	0	124	5	22	104	247
6506	16	128	0	17	4337	0	131	5	21	130	316
6507	13	124	0	15	4475	0	108	5	22	99	287
6508	9	113	0	14	4154	2	109	5	15	230	265
6509	11	115	0	11	3082	3	97	5	17	179	298
6510	14	115	0	10	3695	3	99	5	20	171	322
6511	17	101	0	13	4606	0	120	5	30	146	363
6512	12	116	0	16	3163	0	108	5	18	150	252
6513	11	110	0	16	3979	0	116	5	17	72	309
6514	14	127	0	9	4403	3	98	5	19	43	372
6515	12	117	0	12	3515	0	110	5	16	57	305
6516	10	103	0	14	3851	0	122	5	19	67	286
6517	13	131	0	8	4131	0	112	5	19	83	289
6518	13	87	0	13	3776	0	97	5	13	63	226
6519	13	84	0	15	4809	0	143	5	17	86	295
6520	14	95	0	18	4595	0	129	5	25	84	279
6521	15	92	0	15	4594	0	120	5	22	70	274
6522	10	104	0	11	3121	0	102	5	14	53	281
6523	10	109	0	10	4158	0	117	5	14	71	264

Reading_No	East_NAD83_Z8	North_NAD83_Z8	Reading_Type	Duration	Units	Ag	Al	As	Au	Ba	Bal	Bi	Ca	Cd
6524	447099	7078548	Mining	121.83	ppm	0	16383	19	0	799	808877	0	3505	0
6526	447103	7078573	Mining	120.04	ppm	0	21221	18	0	853	772846	0	4710	0
6527	447096	7078600	Mining	120.43	ppm	0	25124	11	0	838	777941	0	4027	0
6528	448502	7077278	Mining	120.28	ppm	0	23145	22	0	550	775064	0	3178	0
6530	448499	7077302	Mining	120.9	ppm	0	38646	27	0	777	769320	0	625	0
6531	448499	7077330	Mining	120.7	ppm	0	1328	17	0	640	909699	0	2144	0
6532	448498	7077348	Mining	121.08	ppm	0	18081	20	0	600	811205	0	4415	0
6533	448500	7077377	Mining	120.1	ppm	0	19286	8	0	858	772266	0	4874	0
6534	448495	7077400	Mining	121	ppm	0	33914	16	0	807	766762	0	1867	0
6535	448500	7077429	Mining	121.57	ppm	2	20320	7	0	722	771380	0	17061	0
6536	448498	7077454	Mining	121.77	ppm	0	32386	5	0	1364	750284	0	11787	0
6537	448497	7077476	Mining	121.55	ppm	0	24663	5	0	1363	774330	0	8113	0
6538	448505	7077505	Mining	119.99	ppm	0	22972	16	0	792	772073	0	6451	0
6539	448496	7077523	Mining	120.77	ppm	0	20117	9	0	703	795277	0	14171	0
6540	448501	7077557	Mining	121.13	ppm	0	17086	7	0	720	786189	0	7508	0
6541	448498	7077581	Mining	120.49	ppm	0	14803	4	0	796	808480	0	6039	0
6542	448502	7077600	Mining	121.35	ppm	0	16616	7	0	745	802228	0	5418	0
6543	448501	7077626	Mining	119.99	ppm	0	14572	6	0	769	811729	0	4977	0
6544	448497	7077659	Mining	120.68	ppm	0	1768	1	0	822	921559	0	5272	0
6545	448490	7077709	Mining	120.46	ppm	0	15429	6	0	939	799202	0	8902	0
6546	448510	7077725	Mining	120.91	ppm	0	17077	9	0	724	779456	0	7225	0
6547	448497	7077757	Mining	121.02	ppm	0	17352	13	0	758	791386	0	10470	0
6548	448494	7077778	Mining	121.8	ppm	0	19209	16	0	1059	781698	0	6023	0
6549	448501	7077794	Mining	121.87	ppm	0	1110	9	0	782	914208	0	4505	0
6551	448499	7077830	Mining	122.02	ppm	0	21518	13	0	798	783638	0	3448	0
6552	448498	7077855	Mining	121.62	ppm	0	24743	16	0	1009	766355	0	2814	0
6553	448499	7077879	Mining	120.85	ppm	0	4345	14	0	895	885924	0	3208	0
6554	448504	7077907	Mining	122.01	ppm	0	26979	14	0	915	765708	0	2695	0
6555	448503	7077927	Mining	120.28	ppm	0	26514	10	0	976	771522	0	2882	0
6556	448501	7077958	Mining	121.44	ppm	0	23906	12	0	1084	770412	0	3880	0
6557	448503	7077982	Mining	120.71	ppm	0	5810	8	0	815	881154	0	4232	0
6558	447195	7077901	Mining	120.6	ppm	0	32125	21	0	1047	756520	0	2274	0
6559	447192	7077923	Mining	119.99	ppm	0	23171	11	0	823	771108	0	3549	0

Reading_No	Cl	Co	Cr	Cr_2_Sigma	Cu	Fe	Hf	Hg	K	Mg	Mn	Mo	Nb	Ni	P	Pb	Pd	Rb	Re	S	Sb	Se	Si
6524	0	0	90	7	5	26586	0	0	15262	0	281	0	4	0	324	17	0	113	0	51	0	0	123194
6526	0	0	71	7	5	30964	0	0	14249	2192	566	0	0	0	284	17	0	85	0	0	0	0	147466
6527	574	0	70	7	5	25662	0	0	19496	2187	403	0	0	9	388	18	0	113	0	46	0	0	138715
6528	0	0	69	7	5	26818	0	0	16273	0	374	0	0	0	348	12	0	72	0	57	0	0	148223
6530	0	0	100	8	8	44865	0	0	50235	0	436	0	0	14	250	9	0	190	0	0	12	0	91356
6531	0	0	74	8	5	31141	0	0	18265	0	308	0	0	10	242	13	0	105	0	0	0	0	30807
6532	0	0	148	8	15	40968	0	0	15937	1880	834	0	0	29	429	19	0	79	0	80	0	0	101042
6533	0	0	55	7	5	26088	0	0	10730	0	248	0	0	0	420	16	0	66	0	76	0	0	160837
6534	0	0	86	9	22	45949	0	0	31714	0	574	0	2	23	405	16	0	141	0	92	10	0	111726
6535	0	0	85	11	30	71383	0	0	18182	2042	1060	0	4	31	684	10	0	86	0	310	8	0	90749
6536	0	0	172	11	36	50213	0	0	33930	5288	961	0	6	75	588	13	0	132	0	66	29	0	105745
6537	0	0	161	10	45	54204	0	0	31060	0	1038	0	7	58	514	15	0	140	0	144	19	0	96365
6538	0	0	67	8	20	35713	0	0	18999	0	504	0	0	18	481	14	0	86	0	62	0	0	136782
6539	0	0	137	9	26	46860	0	0	17031	2199	1175	0	0	58	510	11	0	80	0	339	0	0	95531
6540	0	0	61	6	7	21108	0	0	10382	0	161	0	0	0	499	11	0	57	0	374	0	0	150662
6541	0	0	55	6	5	20316	0	0	10292	0	371	0	0	0	527	12	0	56	0	263	0	0	133979
6542	0	0	64	6	5	19657	0	0	11908	0	180	0	0	0	428	11	0	63	0	205	0	0	138292
6543	0	0	71	6	5	20987	0	0	11128	0	246	0	0	0	438	14	0	65	0	69	0	0	131290
6544	0	0	72	6	5	17341	0	0	9106	0	298	0	0	0	379	12	0	54	0	81	0	0	39527
6545	0	0	54	7	15	28939	0	0	10299	2626	351	0	0	0	520	13	0	58	0	373	0	0	128412
6546	0	0	55	7	14	26077	0	0	11877	0	464	0	1	9	392	22	0	77	0	275	0	0	152325
6547	0	0	81	7	17	32704	0	0	12120	5566	735	0	0	23	643	26	0	70	0	440	0	0	123390
6548	0	0	134	9	21	38866	0	0	19898	0	721	0	3	22	446	31	0	130	0	45	0	0	125876
6549	0	0	76	7	11	27011	0	0	10304	3186	314	0	0	17	306	22	0	72	0	0	0	0	34555
6551	0	0	79	8	7	34200	0	0	14972	1750	346	0	0	24	412	31	0	84	0	0	0	0	134161
6552	0	0	75	8	9	34679	0	0	20179	0	263	0	4	14	318	20	0	128	0	51	0	0	144172
6553	0	0	87	8	22	35519	0	0	22499	0	553	0	3	12	326	24	0	149	0	0	0	0	41878
6554	0	0	85	8	16	34494	0	0	26931	0	372	0	4	18	299	18	0	134	0	0	0	0	135606
6555	0	0	79	7	5	29281	0	0	25169	0	353	0	0	15	431	23	0	127	0	0	0	0	137418
6556	0	0	86	7	9	27432	0	0	19213	0	327	0	3	0	408	17	0	125	0	44	0	0	148278
6557	0	0	85	7	5	21020	0	0	7867	0	235	0	0	0	371	15	0	52	0	0	0	0	74033
6558	0	0	97	9	19	42698	0	0	32466	0	361	0	7	23	238	21	0	211	0	61	0	0	126697
6559	0	0	83	7	7	28284	0	0	18838	0	245	0	3	0	296	20	0	105	0	0	0	0	149064

Reading_No	Sn	Sr	Ta	Th	Ti	U	V	W	Y	Zn	Zr
6524	11	125	0	9	3845	0	97	5	18	50	342
6526	11	129	0	11	3848	2	103	5	16	58	280
6527	11	90	0	13	3775	0	96	5	15	48	330
6528	11	73	0	9	3734	0	87	5	13	47	325
6530	17	54	0	16	2660	0	83	5	13	74	211
6531	13	62	0	9	3012	0	71	5	8	63	164
6532	0	79	0	9	3746	0	107	5	7	61	209
6533	6	147	0	8	3558	0	104	5	20	46	283
6534	15	72	0	13	4030	0	107	5	13	63	200
6535	19	250	0	4	5129	3	170	5	18	104	148
6536	17	82	0	13	6291	0	191	5	20	95	210
6537	14	112	0	10	6166	0	166	5	20	94	177
6538	18	134	0	9	4360	0	126	5	16	72	217
6539	7	162	0	10	5087	2	153	5	22	87	235
6540	0	152	0	9	3674	3	100	5	24	47	422
6541	5	153	0	7	3339	0	95	5	17	58	332
6542	5	147	0	8	3263	4	96	5	20	58	315
6543	0	152	0	9	3050	0	88	5	19	59	264
6544	11	160	0	8	3102	4	88	5	18	57	260
6545	9	176	0	10	3238	5	96	5	19	50	259
6546	7	152	0	10	3250	2	86	5	20	74	321
6547	8	153	0	8	3584	4	106	5	24	63	258
6548	14	132	0	10	4698	0	142	5	23	91	256
6549	13	128	0	8	2908	0	98	5	24	60	273
6551	13	111	0	10	3888	0	133	5	15	78	270
6552	15	107	0	10	4570	2	105	5	16	60	266
6553	13	113	0	15	3901	0	113	5	33	78	277
6554	8	112	0	12	4136	0	122	5	19	62	281
6555	11	114	0	12	3586	2	105	5	21	55	265
6556	11	148	0	10	4084	4	107	5	21	55	324
6557	10	127	0	9	3547	2	81	5	20	35	469
6558	15	129	0	18	4382	2	123	5	22	73	351
6559	10	105	0	10	3777	0	115	5	15	45	318

Reading_No	East_NAD83_Z8	North_NAD83_Z8	Reading_Type	Duration	Units	Ag	Al	As	Au	Ba	Bal	Bi	Ca	Cd
6560	447201	7077954	Mining	120.88	ppm	0	34479	16	0	1002	742565	0	2320	0
6561	447198	7077978	Mining	120.57	ppm	0	29919	13	0	892	758619	0	3177	0
6562	447197	7077999	Mining	120.08	ppm	0	32245	19	0	986	774213	0	4766	0
6563	447197	7078026	Mining	121.16	ppm	0	20026	17	0	816	783793	0	6278	0
6564	447196	7078051	Mining	121.19	ppm	0	26192	11	0	744	770949	0	6229	0
6565	447194	7078071	Mining	120.55	ppm	0	15322	10	0	759	809604	0	5315	0
6566	447198	7078099	Mining	120.53	ppm	0	29119	10	0	723	749538	0	3695	0
6567	447198	7078135	Mining	121.34	ppm	0	22368	16	0	685	758863	0	4071	0
6568	447200	7078146	Mining	120.67	ppm	0	31236	10	0	638	766793	0	2467	0
6569	447200	7078185	Mining	121.74	ppm	0	22171	16	0	711	768611	0	3441	0
6570	447207	7078205	Mining	121.48	ppm	0	24990	17	0	699	759190	0	3212	0
6571	447200	7078231	Mining	121.21	ppm	0	28556	30	0	931	765809	0	3187	0
6572	449200	7078255	Mining	120.92	ppm	0	34468	23	0	774	772490	0	1276	0
6573	447196	7078288	Mining	121.2	ppm	0	25318	15	0	722	766226	0	2967	0
6574	447197	7078306	Mining	120.21	ppm	0	31263	27	0	805	741455	0	3200	0
6575	447200	7078325	Mining	121.59	ppm	0	29242	18	0	724	757218	0	2473	0
6576	447197	7078354	Mining	120.68	ppm	0	24500	12	0	666	767241	0	3559	0
6578	447194	7078377	Mining	121.56	ppm	0	34981	23	0	846	754683	0	1035	0
6579	447202	7078405	Mining	121.57	ppm	0	27493	13	0	535	781092	0	2449	3
6580	447203	7078430	Mining	120.33	ppm	0	33737	21	0	703	756916	0	1831	0
6581	447202	7078449	Mining	120.36	ppm	0	32798	19	0	744	771557	0	1603	0
6582	447202	7078481	Mining	121.56	ppm	0	32495	22	0	1028	758135	0	2264	0
6583	447200	7078497	Mining	121.33	ppm	0	21991	25	0	714	768106	0	3299	0
6584	447202	7078527	Mining	120.52	ppm	0	32079	12	0	873	762194	0	2455	0
6585	447201	7078552	Mining	120.14	ppm	0	25575	12	0	965	766509	0	2843	0
6586	447198	7078577	Mining	121.33	ppm	0	31964	16	0	781	759628	0	2181	0
6587	447201	7078599	Mining	121.73	ppm	0	34083	70	0	1001	749596	0	3730	0
6588	448200	7076050	Mining	119.96	ppm	0	26630	41	0	887	775900	0	5628	0
6589	448200	7076075	Mining	121.13	ppm	0	22227	9	0	828	786405	0	3557	0
6590	448200	7076100	Mining	120.8	ppm	0	31363	14	0	935	766189	0	3260	0
6591	448200	7076125	Mining	120.19	ppm	0	31826	8	0	963	764719	0	4000	0
6592	448200	7076150	Mining	120.83	ppm	0	25756	9	0	940	767932	0	4704	0
6593	448200	7076175	Mining	120.91	ppm	0	23537	46	0	733	761867	0	3638	0

Reading_No	Cl	Co	Cr	Cr_2_Sigma	Cu	Fe	Hf	Hg	K	Mg	Mn	Mo	Nb	Ni	P	Pb	Pd	Rb	Re	S	Sb	Se	Si
6560	0	0	113	8	13	38997	0	0	34830	2645	324	0	8	18	301	27	0	198	0	78	0	0	136876
6561	0	0	101	8	5	34217	0	0	29900	6340	494	0	4	17	287	16	0	170	0	57	0	0	130404
6562	0	0	82	8	19	38862	0	0	35308	0	418	0	3	30	410	18	0	191	0	77	0	0	107576
6563	0	0	77	7	5	26066	0	0	16237	0	483	0	0	0	360	13	0	77	0	47	0	0	142153
6564	0	0	79	7	5	33697	0	0	22430	0	538	0	2	11	309	25	0	138	0	0	0	0	133100
6565	0	0	98	7	9	30824	0	0	14737	0	383	0	0	12	413	12	0	80	0	0	0	0	117389
6566	0	0	90	7	5	29694	0	0	19869	4120	294	0	0	12	392	14	0	118	0	127	0	0	158427
6567	0	0	70	7	5	27304	0	0	15302	0	444	0	2	0	374	28	0	106	0	91	0	0	165877
6568	0	0	83	8	7	38010	0	0	34579	0	445	0	3	0	324	21	0	204	0	150	0	0	119135
6569	0	0	83	7	5	29706	0	0	17219	0	270	0	0	0	296	26	0	120	0	0	0	0	151535
6570	0	0	82	7	9	30191	0	0	15983	5702	352	0	0	14	282	43	0	81	0	67	0	0	155055
6571	0	0	106	8	12	33707	0	0	25303	1749	515	0	4	18	371	30	0	145	0	0	0	0	134466
6572	0	0	82	8	13	36579	0	0	37987	0	446	0	2	27	414	32	0	172	0	0	0	0	110832
6573	0	0	73	7	12	30297	0	0	20186	0	419	0	2	0	301	23	0	120	0	0	0	0	147548
6574	0	0	74	7	12	31451	0	0	23774	8213	551	0	2	12	443	24	0	137	0	104	0	0	154136
6575	0	0	80	8	15	34169	0	0	23405	2689	252	0	3	0	359	16	0	123	0	64	0	0	144363
6576	0	0	70	7	5	27995	0	0	19339	0	593	0	3	0	427	16	0	136	0	115	0	0	150738
6578	0	0	100	8	21	42080	0	0	38518	0	287	0	5	23	276	18	0	207	0	48	0	0	121620
6579	0	0	96	7	5	28802	0	0	20564	3574	259	0	2	0	386	23	0	174	0	124	0	0	130560
6580	0	0	94	8	5	32853	0	0	26305	0	208	0	2	0	351	20	0	150	0	75	0	0	140946
6581	0	0	85	7	5	31372	0	0	27565	0	243	0	2	0	296	20	0	167	0	0	0	0	129257
6582	0	0	90	8	23	33757	0	0	26537	0	282	0	3	20	336	25	0	155	0	0	0	0	140266
6583	0	0	57	7	5	32243	0	0	14223	0	292	0	0	9	409	14	0	86	0	47	0	0	154005
6584	0	0	100	8	21	32826	0	0	24264	0	343	0	4	14	305	20	0	149	0	0	0	0	139270
6585	0	0	84	8	13	30723	0	0	19859	2675	275	0	4	15	318	21	0	121	0	0	0	0	145440
6586	0	0	88	7	10	30769	0	0	24762	1784	269	0	3	0	272	21	0	141	0	0	0	0	142759
6587	0	0	109	9	39	45542	0	0	40572	4215	1554	0	6	38	463	33	0	225	0	43	0	0	113632
6588	0	0	89	8	24	36638	0	0	32347	0	916	0	6	0	431	23	0	181	0	123	0	0	113770
6589	0	0	64	7	5	25887	0	0	18047	2026	218	0	3	0	408	19	0	102	0	112	0	0	135958
6590	0	58	101	8	18	36837	0	0	32226	0	310	0	7	0	393	22	0	186	0	0	0	0	123917
6591	0	0	82	8	6	31511	0	0	27681	0	475	0	4	11	341	23	0	159	0	104	0	0	133704
6592	0	0	86	8	15	31710	0	0	17608	0	561	0	0	23	394	21	0	95	0	100	0	0	146021
6593	0	0	91	7	5	24059	0	0	14129	0	153	0	3	0	246	22	0	86	0	120	0	0	166901

Reading_No	Sn	Sr	Ta	Th	Ti	U	V	W	Y	Zn	Zr
6560	18	92	0	15	4520	0	106	5	17	65	355
6561	15	98	0	11	4781	0	103	5	18	52	295
6562	11	98	0	18	3850	0	105	5	17	58	263
6563	9	127	0	8	3016	0	87	5	12	46	247
6564	11	111	0	13	3998	0	108	5	16	71	258
6565	9	127	0	8	3586	0	96	5	21	51	285
6566	0	94	0	10	3245	0	98	5	12	62	237
6567	13	121	0	8	3779	0	91	5	14	73	300
6568	9	60	0	14	3548	0	106	5	11	74	309
6569	8	109	0	8	4617	2	104	5	14	82	272
6570	9	102	0	10	3393	0	104	5	17	81	315
6571	0	94	0	14	4417	0	109	5	19	93	318
6572	7	75	0	19	3774	0	110	5	17	92	290
6573	15	105	0	12	3742	0	89	5	17	58	266
6574	0	95	0	14	3758	0	85	5	16	59	291
6575	7	88	0	11	4193	0	109	5	16	54	310
6576	11	95	0	14	3681	0	88	5	15	52	270
6578	17	82	0	19	4017	0	122	5	17	82	297
6579	8	92	0	12	3328	0	105	5	12	59	237
6580	9	72	0	11	3863	0	91	5	13	61	332
6581	10	81	0	12	3729	0	117	5	17	53	253
6582	14	94	0	13	3450	0	105	5	21	70	292
6583	12	109	0	7	3682	0	112	5	11	55	276
6584	12	106	0	12	4388	0	119	5	21	66	289
6585	7	113	0	11	3910	0	114	5	20	63	309
6586	13	79	0	14	3969	0	112	5	16	64	289
6587	14	101	0	22	4368	0	109	5	30	115	288
6588	12	126	0	21	4069	4	120	5	23	75	338
6589	10	116	0	13	3483	2	99	5	13	53	337
6590	12	143	0	19	3430	0	132	5	25	71	331
6591	12	106	0	18	3566	0	103	5	19	56	335
6592	12	127	0	13	3242	2	116	5	18	59	323
6593	13	116	0	7	3767	0	107	5	16	32	311

Reading_No	East_NAD83_Z8	North_NAD83_Z8	Reading_Type	Duration	Units	Ag	Al	As	Au	Ba	Bal	Bi	Ca	Cd
6594	448200	7076200	Mining	120.25	ppm	0	30898	32	0	872	779140	0	3535	0
6595	448200	7076225	Mining	121.41	ppm	0	27221	23	0	1096	787044	0	4678	0
6596	448200	7076250	Mining	119.96	ppm	0	32766	14	0	913	763224	0	3128	0
6597	448200	7076275	Mining	120.68	ppm	0	24517	7	0	934	772735	0	4285	0
6599	448200	7076300	Mining	120.49	ppm	0	24883	35	0	790	772854	0	4086	0
6601	448200	7076325	Mining	120.06	ppm	0	18199	9	0	697	778776	0	4092	0
6602	448200	7076350	Mining	120.65	ppm	0	2014	7	0	778	908465	0	2910	0
6603	448200	7076375	Mining	121.64	ppm	0	26465	6	0	858	760072	0	4117	0
6604	448200	7076400	Mining	121.06	ppm	0	25396	6	0	744	775862	0	3564	0
6605	448200	7076425	Mining	121.94	ppm	0	27948	5	0	1187	755077	0	4242	0
6606	448200	7076450	Mining	120.04	ppm	0	19982	8	0	729	764325	0	4527	0
6607	448200	7076475	Mining	120.05	ppm	0	23128	11	0	803	759400	0	4695	0
6608	448200	7076500	Mining	121.94	ppm	0	27595	21	0	1025	745800	0	4428	0
6609	448200	7076525	Mining	121.06	ppm	0	24261	11	0	1108	749731	0	6659	0
6610	448200	7076550	Mining	120.4	ppm	0	14471	9	0	621	778185	0	4179	0
6611	448200	7076575	Mining	121.55	ppm	0	15056	8	0	613	768373	0	4524	0
6612	448200	7076600	Mining	119.96	ppm	0	16308	8	0	945	768307	0	6077	0
6613	448200	7076625	Mining	120.76	ppm	0	21483	12	0	619	764529	0	4516	0
6614	448200	7076650	Mining	120.27	ppm	0	14746	7	0	816	781997	0	4909	0
6615	448200	7076675	Mining	121.84	ppm	0	14143	6	0	660	801215	0	4219	0
6616	448200	7076700	Mining	120.02	ppm	0	22363	9	0	784	769247	0	3879	0
6617	448200	7076725	Mining	121.58	ppm	0	19274	7	0	765	771582	0	4232	0
6618	448200	7077750	Mining	120.29	ppm	0	32488	58	0	903	776871	0	5260	0
6619	448200	7076750	Mining	121.12	ppm	0	20156	8	0	640	776051	0	4623	0
6620	448200	7076775	Mining	120.23	ppm	0	25896	6	0	983	749204	0	3692	0
6621	448200	7076800	Mining	121.96	ppm	0	25343	7	0	669	760711	0	3764	0
6622	448200	7076825	Mining	121.15	ppm	0	29719	15	0	883	754100	0	2610	0
6623	448200	7076850	Mining	121.25	ppm	0	38215	6	0	880	723449	0	2515	0
6624	448200	7076875	Mining	121.38	ppm	0	30178	10	0	862	760105	0	2820	0
6626	448200	7076900	Mining	119.95	ppm	0	24945	9	0	868	758537	0	5934	0
6627	448200	7076925	Mining	121.53	ppm	0	23731	6	0	801	760789	0	5073	0
6628	448200	7076950	Mining	121.47	ppm	0	25539	8	0	772	748169	0	5059	0
6629	448200	7076975	Mining	121.34	ppm	0	25860	11	0	624	765323	0	4004	0



Reading_No	Cl	Co	Cr	Cr_2_Sigma	Cu	Fe	Hf	Hg	K	Mg	Mn	Mo	Nb	Ni	P	Pb	Pd	Rb	Re	S	Sb	Se	Si
6594	0	0	91	8	12	31532	0	0	33452	0	482	0	2	13	348	24	0	151	0	62	0	0	113900
6595	0	0	85	8	18	33603	0	0	28609	0	921	0	4	16	416	26	0	157	0	113	0	0	110889
6596	0	0	88	7	10	27623	0	0	27106	3269	162	0	3	0	329	22	0	141	0	129	0	0	137328
6597	0	0	94	8	18	29982	0	0	23614	0	293	0	5	12	395	20	0	127	0	79	0	0	138251
6599	0	0	77	7	7	28534	0	0	16213	0	288	0	0	0	400	16	0	92	0	123	0	0	147032
6601	0	0	62	7	5	26655	0	0	11306	2806	160	0	0	0	334	17	0	75	0	97	0	0	152547
6602	0	0	80	8	5	30431	0	0	17927	0	203	0	6	0	371	21	0	127	0	0	0	0	31376
6603	0	0	89	8	12	30518	0	0	19735	0	259	0	6	0	492	20	0	129	0	115	0	0	150885
6604	0	0	78	7	5	25250	0	0	18578	1897	188	0	0	0	530	12	0	96	0	79	0	0	142524
6605	0	0	144	9	35	38361	0	0	25894	4327	628	0	5	39	436	16	0	140	0	269	0	0	135119
6606	0	0	71	7	9	26133	0	0	11027	1850	391	0	2	12	516	15	0	58	0	81	0	0	166124
6607	0	0	93	8	36	34643	0	0	12806	0	327	0	0	23	438	18	0	76	0	191	0	0	158760
6608	0	0	212	10	27	46385	0	0	19218	5878	1241	0	0	118	508	14	0	101	0	61	0	0	141843
6609	0	0	109	8	22	33368	0	0	15590	3334	436	0	5	24	440	15	0	86	0	59	0	0	159457
6610	0	0	57	6	5	19761	0	0	8715	0	203	0	0	0	615	11	0	47	0	127	0	0	168401
6611	0	0	52	6	5	19103	0	0	8707	0	215	0	0	0	633	10	0	40	0	101	0	0	177787
6612	0	0	79	7	15	23272	0	0	12448	1775	305	0	0	0	589	10	0	56	0	50	0	0	165660
6613	0	0	73	6	7	20239	0	0	10330	4735	155	0	0	0	1343	11	0	49	0	295	0	0	167861
6614	0	0	59	6	6	20773	0	0	9928	1917	184	0	0	0	550	12	0	44	0	96	0	0	159943
6615	0	0	58	6	5	19437	0	0	9220	0	131	0	0	0	679	12	0	50	0	143	0	0	146227
6616	0	0	86	7	5	25360	0	0	16177	0	228	0	3	20	558	13	0	89	0	147	0	0	157269
6617	0	0	82	7	12	26884	0	0	12844	0	313	0	2	12	511	14	0	71	0	161	0	0	158513
6618	0	0	108	9	38	43465	0	0	39741	0	357	0	4	44	354	30	0	220	0	298	0	0	94659
6619	0	0	104	7	5	25900	0	0	13595	0	296	0	0	22	424	12	0	62	0	107	0	0	153471
6620	0	0	107	7	24	25786	0	0	19331	0	281	0	3	18	435	14	0	102	0	0	0	0	169446
6621	0	0	79	7	5	23904	0	0	17880	4392	195	0	0	0	429	13	0	99	0	67	0	0	158096
6622	0	0	99	8	11	32432	0	0	28511	2196	398	0	3	13	373	18	0	138	0	61	0	0	144060
6623	0	0	107	8	16	34753	0	0	36814	0	431	0	4	16	333	18	0	155	0	124	0	0	157503
6624	0	0	81	7	11	29462	0	0	27386	2824	371	0	0	0	315	17	0	120	0	84	0	0	141674
6626	0	0	149	9	23	46025	0	0	19785	7932	489	0	2	94	424	14	0	101	0	64	0	0	129568
6627	0	0	98	8	11	28278	0	0	15825	0	333	0	1	13	483	12	0	72	0	0	0	0	159937
6628	0	0	99	8	7	29881	0	0	16281	3265	322	0	3	17	464	10	0	76	0	110	0	0	165021
6629	0	0	90	7	5	26462	0	0	15329	7416	395	0	0	16	399	13	0	71	0	58	0	0	149668

Reading_No	Sn	Sr	Ta	Th	Ti	U	V	W	Y	Zn	Zr
6594	14	86	0	16	3381	0	101	5	19	62	288
6595	11	101	0	16	2988	0	95	5	18	62	278
6596	18	125	0	15	3110	3	103	5	22	59	292
6597	18	115	0	17	3963	0	116	5	18	59	327
6599	9	113	0	11	3594	0	114	5	13	44	301
6601	6	107	0	8	3572	0	120	5	14	29	311
6602	10	130	0	11	4657	0	141	5	17	44	277
6603	14	144	0	12	5554	3	121	5	21	59	294
6604	11	98	0	8	4676	0	119	5	13	40	230
6605	17	162	0	14	5446	2	155	5	30	73	231
6606	11	136	0	9	3522	2	96	5	18	48	297
6607	7	128	0	14	3933	2	114	5	19	60	274
6608	12	83	0	10	4942	0	124	5	25	87	243
6609	12	172	0	11	4513	0	141	5	27	86	323
6610	11	114	0	7	2845	0	64	5	13	36	318
6611	10	112	0	5	3350	0	66	5	13	43	311
6612	14	162	0	8	3397	4	92	5	21	52	345
6613	9	121	0	7	3236	2	84	5	18	30	236
6614	8	133	0	7	3414	2	70	5	19	42	318
6615	6	121	0	7	3307	0	81	5	14	32	233
6616	10	109	0	8	3176	0	105	5	16	45	300
6617	14	130	0	7	3461	2	102	5	17	58	276
6618	6	107	0	18	4438	2	128	5	24	97	284
6619	0	130	0	8	3921	2	104	5	17	42	306
6620	15	114	0	10	3731	2	105	5	20	47	304
6621	13	97	0	9	3825	0	99	5	14	43	254
6622	12	87	0	15	3738	0	102	5	18	60	330
6623	10	87	0	13	3953	2	112	5	22	65	397
6624	8	80	0	13	3147	0	88	5	14	54	275
6626	12	81	0	7	4527	0	121	5	13	75	202
6627	9	117	0	9	3938	0	98	5	18	53	293
6628	9	120	0	9	4264	0	116	5	18	54	309
6629	14	93	0	8	3735	0	90	5	11	48	260

Reading_No	East_NAD83_Z8	North_NAD83_Z8	Reading_Type	Duration	Units	Ag	Al	As	Au	Ba	Bal	Bi	Ca	Cd
6630	448200	7077000	Mining	119.96	ppm	0	26589	13	0	761	754213	0	4697	0
6631	448200	7077025	Mining	120.55	ppm	0	19683	26	0	764	783350	0	5046	0
6632	448200	7077050	Mining	120.38	ppm	0	29812	62	0	637	776001	0	2867	0
6633	448200	7077075	Mining	120.75	ppm	0	21066	23	0	1115	768276	0	5271	0
6634	448200	7077100	Mining	120.17	ppm	0	22719	23	0	656	780453	0	6345	0
6635	448200	7077125	Mining	120.33	ppm	0	31027	3	0	1093	766213	0	1047	0
6636	448200	7077150	Mining	121.64	ppm	0	37630	4	0	881	751879	0	477	0
6637	448200	7077175	Mining	120.22	ppm	0	36053	11	0	968	751463	0	3025	0
6638	448200	7077200	Mining	120.16	ppm	0	34731	9	0	795	750281	0	9457	0
6639	448200	7077225	Mining	121.79	ppm	0	30993	5	0	1003	775151	0	2466	0
6640	448200	7077250	Mining	121.93	ppm	0	38778	5	0	893	747618	0	448	0
6641	448200	7077275	Mining	122.16	ppm	0	29305	6	0	966	763088	0	2319	0
6642	448200	7077300	Mining	120.16	ppm	0	32057	9	0	1583	768839	0	2570	0
6643	448200	7077325	Mining	120.36	ppm	0	15729	12	0	1000	832156	0	1799	0
6644	448200	7077350	Mining	121.24	ppm	0	16670	12	0	491	804545	0	3245	0
6645	448200	7077375	Mining	121.29	ppm	3	21739	19	0	528	795658	0	18792	0
6646	448200	7077400	Mining	120.24	ppm	0	24608	2	0	1539	781288	0	1927	0
6647	448200	7077425	Mining	120.19	ppm	0	22132	10	0	594	797335	0	1773	0
6648	448209	7077450	Mining	120.86	ppm	0	28120	22	0	704	777117	0	1621	0
6649	448195	7077475	Mining	121.14	ppm	0	19037	7	0	826	772251	0	3908	0
6651	448202	7077500	Mining	120.64	ppm	0	26166	12	0	719	768960	0	2152	0
6652	448202	7077525	Mining	122.1	ppm	0	23385	16	0	888	758171	0	3761	0
6653	448200	7077550	Mining	121.26	ppm	0	30609	466	10	1241	764972	0	1877	0
6654	448199	7077575	Mining	121.19	ppm	0	31590	30	0	998	760539	0	2631	0
6655	448199	7077600	Mining	120.07	ppm	0	33802	36	0	1274	753528	0	5145	0
6656	448203	7077625	Mining	120.76	ppm	0	31147	28	0	1498	765159	0	6270	0
6657	448200	7077650	Mining	121.71	ppm	0	31226	18	0	1239	775644	0	9303	0
6658	448200	7077675	Mining	121.36	ppm	0	36146	13	0	760	764426	0	7774	0
6659	448200	7077700	Mining	120.36	ppm	0	27385	20	0	971	760687	0	6976	0
6660	448207	7077725	Mining	120.65	ppm	0	38065	31	0	760	767740	0	10278	0
6661	447000	7076325	Mining	120.02	ppm	0	27730	34	0	866	757863	0	3541	0
6662	447000	7076300	Mining	121.8	ppm	0	19849	100	0	917	806656	0	2357	0
6663	447000	7076275	Mining	121.48	ppm	0	29448	44	0	881	779179	0	4593	0

Reading_No	Cl	Co	Cr	Cr_2_Sigma	Cu	Fe	Hf	Hg	K	Mg	Mn	Mo	Nb	Ni	P	Pb	Pd	Rb	Re	S	Sb	Se	Si
6630	0	0	120	8	14	32853	0	0	18046	4735	379	0	2	28	443	12	0	76	0	105	0	0	151478
6631	0	0	110	8	5	30051	0	0	12670	0	292	0	0	17	507	15	0	66	0	0	0	0	142030
6632	0	0	95	7	17	30414	0	0	27181	0	464	0	0	22	426	18	0	98	0	45	0	0	127421
6633	0	0	99	8	5	31930	0	0	14844	2010	445	0	0	31	632	16	0	77	0	146	0	0	149434
6634	0	52	86	8	10	34020	0	0	17919	0	1018	0	2	15	487	19	0	113	0	290	0	0	131362
6635	0	0	103	9	9	51043	0	0	35323	0	592	0	10	24	359	26	0	243	0	160	0	0	107760
6636	0	0	119	10	20	59921	0	0	39628	0	498	0	13	39	262	34	0	263	0	161	0	0	101153
6637	0	0	88	9	15	43336	0	0	35586	0	460	0	11	24	409	28	0	216	0	158	0	0	121051
6638	0	0	81	8	21	46476	0	0	41270	0	760	0	9	27	337	17	0	258	0	385	0	0	109255
6639	0	0	98	9	13	46617	0	0	37416	0	288	0	8	24	299	10	0	251	0	57	0	0	99469
6640	0	0	100	10	24	61059	0	0	45625	0	350	0	8	36	467	42	0	284	0	805	0	0	98013
6641	0	0	122	10	62	53126	0	0	35120	0	915	0	10	73	675	29	0	199	0	196	0	0	105919
6642	0	0	114	10	28	51832	0	0	48913	0	568	0	8	35	380	20	0	284	0	0	0	0	87988
6643	0	0	71	7	5	35159	0	0	17912	0	315	0	5	0	377	18	0	172	0	0	0	0	90690
6644	0	97	231	12	19	75179	0	0	6963	4737	1311	0	0	86	337	11	0	38	0	0	0	0	77949
6645	0	0	90	8	16	37290	0	0	25578	4354	639	0	0	22	531	11	0	126	0	291	0	0	89858
6646	0	0	109	9	5	44881	0	0	22731	2241	630	0	3	25	418	22	0	105	0	0	0	0	114116
6647	0	0	67	7	8	27859	0	0	21187	0	355	0	0	0	378	16	0	102	0	0	0	0	124610
6648	0	0	86	7	12	34037	0	0	24633	3625	318	0	0	24	279	15	0	96	0	94	0	0	124991
6649	260	0	67	6	14	23990	0	0	12468	0	334	0	0	0	319	16	0	66	0	0	0	0	162611
6651	110	0	88	8	9	33092	0	0	26903	2644	335	0	3	13	409	24	0	138	0	48	0	0	133750
6652	155	0	76	7	13	32321	0	0	15050	3124	369	0	2	13	360	20	0	79	0	0	0	0	158030
6653	112	0	133	10	26	55164	0	0	32978	3806	624	0	2	62	351	20	0	164	0	105	0	0	101773
6654	46	0	118	9	42	51511	0	0	40190	2425	951	0	9	44	383	75	0	224	0	185	0	0	103033
6655	52	0	120	9	40	43935	0	0	44785	5484	784	0	9	44	424	49	0	272	0	177	0	0	104661
6656	145	0	153	10	23	55348	0	0	37717	2608	736	0	2	75	371	22	0	164	0	178	0	0	92214
6657	58	0	110	9	26	47497	0	0	33580	3572	623	0	4	41	456	24	0	189	0	242	0	0	91193
6658	0	0	101	8	17	39305	0	0	41643	0	467	0	4	29	348	25	0	188	0	285	0	0	102634
6659	297	0	69	7	7	28133	0	0	22369	0	261	0	2	0	437	22	0	125	0	321	0	0	146513
6660	0	0	81	8	19	38503	0	0	34234	0	422	0	2	23	399	23	0	177	0	455	0	0	103450
6661	257	0	87	7	10	30006	0	0	19835	0	283	0	4	0	352	25	0	121	0	58	0	0	154051
6662	191	63	67	7	12	32077	0	0	27130	0	292	0	8	0	243	37	0	183	0	0	0	0	105311
6663	0	0	88	8	13	34875	0	0	29734	0	451	0	0	14	403	33	0	176	0	87	0	0	114278

Reading_No	Sn	Sr	Ta	Th	Ti	U	V	W	Y	Zn	Zr
6630	8	106	0	10	4847	0	120	5	20	56	268
6631	8	134	0	7	4763	2	112	5	14	53	281
6632	15	75	0	9	3860	0	101	5	13	61	286
6633	13	168	0	8	3976	0	107	5	15	61	238
6634	10	120	0	13	3813	0	100	5	20	83	251
6635	22	160	0	21	4230	0	110	5	23	100	234
6636	13	190	0	22	5954	3	139	5	27	98	228
6637	12	170	0	16	4748	0	123	5	26	90	268
6638	8	65	0	23	3987	0	106	5	23	77	364
6639	9	89	0	19	3427	0	125	5	21	62	342
6640	19	165	0	28	3577	0	108	5	19	88	267
6641	12	90	0	18	6028	5	229	5	25	147	221
6642	20	127	0	24	3002	0	113	5	24	89	292
6643	10	74	0	14	4088	0	109	5	20	63	207
6644	9	70	0	0	7569	0	181	5	9	111	131
6645	7	105	0	10	3940	0	140	5	19	61	173
6646	13	65	0	13	4770	0	104	5	14	82	295
6647	8	56	0	12	3078	0	90	5	9	46	274
6648	6	51	0	10	3744	0	120	5	8	67	199
6649	0	116	0	10	3258	2	78	5	20	46	296
6651	7	85	0	14	3804	0	92	5	17	57	351
6652	13	127	0	10	3567	0	83	5	15	54	299
6653	11	67	0	17	4952	0	150	5	13	98	195
6654	17	63	0	24	4320	0	145	5	27	121	262
6655	20	76	0	21	4664	0	149	13	23	165	251
6656	20	67	0	18	5491	0	153	5	18	151	225
6657	12	102	0	17	4329	0	152	5	21	111	213
6658	14	81	0	17	4233	0	106	5	19	75	308
6659	8	119	0	18	3417	0	91	5	22	69	291
6660	9	121	0	17	3890	0	94	5	18	78	217
6661	11	126	0	12	3622	2	96	5	18	57	276
6662	10	118	0	15	3894	0	91	5	24	64	289
6663	12	135	0	12	3514	0	114	5	13	81	209

Reading_No	East_NAD83_Z8	North_NAD83_Z8	Reading_Type	Duration	Units	Ag	Al	As	Au	Ba	Bal	Bi	Ca	Cd
6664	447000	7076250	Mining	121.54	ppm	0	21891	62	0	908	783293	0	3249	0
6665	447000	7076225	Mining	121.44	ppm	0	20400	62	0	754	775263	0	4369	0
6666	447000	7076200	Mining	121.26	ppm	0	9255	58	0	757	856230	0	3262	0
6667	447000	7076175	Mining	120.4	ppm	0	16945	50	0	822	809855	0	3991	0
6668	447000	7076150	Mining	120.89	ppm	0	21824	127	0	878	789580	0	4824	0
6669	447000	7076125	Mining	121.01	ppm	0	17546	62	0	930	795829	0	3504	0
6670	447000	7076100	Mining	121.15	ppm	0	22220	104	0	1056	784525	0	3579	0
6671	447000	7076075	Mining	120.24	ppm	0	22227	64	0	1059	785058	0	4581	0
6672	447000	7076050	Mining	121.42	ppm	0	23987	85	0	822	776796	0	3008	0
6673	447000	7076025	Mining	121.28	ppm	0	21876	71	0	1063	778088	0	6422	0
6674	447000	7076000	Mining	120.83	ppm	0	23042	97	0	1052	772707	0	5314	0
6676	447500	7078275	Mining	120.29	ppm	0	27255	20	0	859	754142	0	4002	0
6677	447500	7078300	Mining	121.59	ppm	0	21866	28	0	1159	765315	0	3607	0
6678	447500	7078325	Mining	121.49	ppm	0	24906	32	0	868	760138	0	2965	0
6679	447500	7078350	Mining	121.66	ppm	0	22696	25	0	905	799514	0	1601	0
6680	447500	7078375	Mining	120.18	ppm	0	31592	39	0	735	768371	0	1475	0
6681	447500	7078400	Mining	120.6	ppm	0	39063	41	0	859	744830	0	1274	0
6682	447500	7078425	Mining	120.31	ppm	0	32952	96	0	749	763908	0	1047	0
6683	447500	7078450	Mining	120.43	ppm	0	39104	101	0	1024	749063	0	365	0
6684	447500	7078475	Mining	120.98	ppm	0	20810	14	0	1052	782104	0	3781	0
6685	447500	7078500	Mining	121.34	ppm	0	24479	12	0	886	769620	0	3221	0
6686	447500	7078525	Mining	120.57	ppm	0	28007	15	0	1029	764321	0	4471	0
6687	447500	7078550	Mining	121.05	ppm	0	26026	15	0	1194	775647	0	3935	0
6688	447500	7078575	Mining	121.05	ppm	0	23965	12	0	976	777597	0	4265	0
6689	447500	7078600	Mining	121.36	ppm	0	31582	14	0	851	764735	0	2179	0
6690	446300	7076000	Mining	120.2	ppm	0	25237	50	0	735	758715	0	3308	0
6691	446300	7076025	Mining	121.65	ppm	0	37746	55	0	1043	748002	0	2643	0
6692	446300	7076050	Mining	119.92	ppm	0	4731	65	0	1055	874171	0	5152	0
6693	446300	7076075	Mining	120.24	ppm	0	2130	27	0	1016	902480	0	5030	0
6694	446300	7076100	Mining	121.39	ppm	0	21221	17	0	906	767910	0	5195	0
6695	446300	7076125	Mining	120.91	ppm	0	21499	23	0	1141	766379	0	5129	0
6697	446300	7076150	Mining	122.07	ppm	0	21973	55	0	980	772520	0	5493	0
6698	446300	7076175	Mining	121.34	ppm	0	17569	15	0	767	783481	0	6124	0

Reading_No	Cl	Co	Cr	Cr_2_Sigma	Cu	Fe	Hf	Hg	K	Mg	Mn	Mo	Nb	Ni	P	Pb	Pd	Rb	Re	S	Sb	Se	Si
6664	164	0	67	7	8	29670	0	0	18821	2011	244	0	3	0	281	26	0	131	0	0	0	0	135046
6665	219	0	62	7	9	29348	0	0	16755	3040	361	0	4	0	364	23	0	110	0	82	0	0	144274
6666	365	68	115	9	15	38416	0	0	16378	0	324	0	0	0	298	29	0	104	0	43	0	0	69647
6667	190	0	66	6	8	30377	0	0	14935	0	329	0	2	10	393	18	0	114	0	0	0	0	117858
6668	204	0	73	7	13	35725	0	0	20600	0	575	0	3	29	421	37	0	133	0	84	0	0	120609
6669	208	0	63	7	5	32765	0	0	18142	0	306	0	5	11	318	22	0	130	0	0	0	0	125971
6670	217	0	90	8	21	40603	0	0	27119	0	574	0	6	21	446	50	0	164	0	60	0	0	113958
6671	181	0	66	7	21	32770	0	0	21018	2000	482	0	2	0	408	24	0	176	0	138	0	0	126386
6672	218	0	71	7	10	34532	0	0	20453	0	356	0	5	12	312	28	0	157	0	120	0	0	134861
6673	106	65	91	8	18	36434	0	0	24534	0	429	0	6	0	454	26	0	180	0	111	0	0	124449
6674	195	0	84	8	52	38586	0	0	25040	0	870	0	4	26	426	28	0	189	0	0	0	0	125932
6676	201	0	110	8	26	38489	0	0	15669	0	370	0	0	46	385	15	0	83	0	105	0	0	151703
6677	245	0	83	8	5	34460	0	0	18251	0	947	0	6	16	533	24	0	118	0	48	0	0	147613
6678	183	0	83	7	17	32224	0	0	18727	5133	307	0	4	17	365	25	0	111	0	70	0	0	149378
6679	216	0	71	7	10	28412	0	0	20917	2065	256	0	0	0	366	23	0	116	0	0	0	0	118651
6680	141	0	81	7	9	30315	0	0	25881	0	255	0	2	0	343	28	0	149	0	111	0	0	135263
6681	0	0	107	8	21	39579	0	0	37044	4237	417	0	4	13	248	34	0	188	0	108	0	0	127205
6682	122	0	92	8	20	39978	0	0	33975	2627	516	0	3	24	298	47	0	175	0	213	0	0	118086
6683	0	0	113	10	27	47263	0	0	46018	0	588	0	5	37	267	41	0	238	0	73	0	0	108847
6684	195	0	81	7	16	30618	0	0	16998	0	386	0	3	15	328	18	0	104	0	59	0	0	137149
6685	197	0	76	7	10	29523	0	0	16705	2038	285	0	3	14	372	19	0	99	0	69	0	0	147697
6686	133	0	81	8	18	32080	0	0	22617	0	572	0	3	22	388	32	0	124	0	0	0	0	141120
6687	174	0	86	8	17	34641	0	0	23591	0	568	0	6	23	380	24	0	138	0	63	0	0	127713
6688	156	0	81	8	22	34213	0	0	21883	0	575	0	2	16	344	22	0	129	0	0	0	0	129785
6689	79	0	90	8	15	34672	0	0	23239	0	319	0	2	16	322	20	0	127	0	48	0	0	135142
6690	234	0	106	9	5	42538	0	0	21991	0	423	0	3	11	477	22	0	149	0	197	7	0	141119
6691	0	0	89	8	19	36322	0	0	35092	2405	698	0	4	36	445	28	0	200	0	134	0	0	131327
6692	269	0	105	9	19	39155	0	0	25867	0	707	0	3	22	352	26	0	167	0	122	0	0	43527
6693	323	0	93	8	18	31016	0	0	17025	0	508	0	6	18	358	25	0	123	0	0	0	0	35066
6694	276	0	83	7	15	29414	0	0	15034	0	346	0	2	0	417	19	0	89	0	142	0	0	153176
6695	237	0	86	7	16	29083	0	0	15650	0	473	0	4	0	459	22	0	108	0	122	0	0	153821
6697	198	0	87	7	9	33174	0	0	19871	0	737	0	2	12	484	80	0	134	0	196	0	0	139245
6698	232	0	71	7	5	22058	0	0	12365	0	247	0	2	0	690	13	0	72	0	294	0	0	150839

Reading_No	Sn	Sr	Ta	Th	Ti	U	V	W	Y	Zn	Zr
6664	10	116	0	10	3529	0	103	5	15	59	282
6665	8	115	0	12	3847	0	89	5	19	61	354
6666	7	101	0	10	4069	0	105	5	20	66	260
6667	12	129	0	14	2899	0	82	5	18	49	328
6668	10	115	0	15	3645	0	101	5	18	71	287
6669	6	117	0	12	3572	0	99	5	17	59	297
6670	13	94	0	13	4493	0	84	5	21	112	356
6671	13	119	0	13	2794	0	74	5	22	70	233
6672	37	127	0	13	3502	0	106	5	20	69	292
6673	16	148	0	17	3776	0	108	5	22	70	272
6674	25	119	0	14	4138	2	114	5	22	84	269
6676	17	137	0	8	4359	3	129	5	18	73	253
6677	14	136	0	11	4472	2	127	5	20	89	279
6678	10	129	0	12	3782	0	112	5	19	67	320
6679	9	81	0	10	3611	0	81	5	16	66	282
6680	9	84	0	12	4385	0	87	5	18	65	325
6681	8	98	0	18	4094	0	123	5	19	94	277
6682	8	70	0	15	4368	2	108	5	18	123	360
6683	14	71	0	21	4348	0	133	5	19	147	288
6684	7	133	0	12	4151	0	119	5	18	63	256
6685	8	126	0	11	4049	3	103	5	21	63	291
6686	10	119	0	12	4292	0	126	5	20	83	305
6687	17	136	0	15	4108	0	113	5	25	74	322
6688	11	113	0	13	4312	0	123	5	31	74	261
6689	11	106	0	14	4280	0	124	5	17	72	271
6690	10	104	0	16	4047	0	123	5	14	64	301
6691	17	51	0	18	3162	0	94	5	18	67	288
6692	13	104	0	14	3855	0	116	5	19	67	296
6693	17	141	0	16	3959	3	114	5	24	65	398
6694	10	139	0	12	4128	0	111	5	22	58	316
6695	19	144	0	10	3843	2	122	5	21	62	313
6697	9	124	0	12	4014	2	107	5	18	132	331
6698	9	137	0	10	4411	0	96	5	21	38	437



Reading_No	East_NAD83_Z8	North_NAD83_Z8	Reading_Type	Duration	Units	Ag	Al	As	Au	Ba	Bal	Bi	Ca	Cd
6699	446300	7076200	Mining	121.28	ppm	0	24983	51	0	1135	745597	0	5548	0
6701	446300	7076225	Mining	120.48	ppm	0	31234	32	0	1108	745538	0	2598	0
6702	446300	7076250	Mining	121.1	ppm	0	40028	35	0	1239	738970	0	2333	0
6703	446300	7076275	Mining	121.21	ppm	0	28706	39	0	843	755351	0	3408	0
6704	446300	7076300	Mining	120.81	ppm	0	23017	20	0	831	766436	0	4229	0
6705	446300	7076325	Mining	120.06	ppm	0	30014	13	0	1045	733223	0	6245	0
6706	446300	7076350	Mining	120.78	ppm	0	22534	19	0	1183	758833	0	5264	0
6707	446300	7076375	Mining	121.33	ppm	0	20996	27	0	980	771619	0	4087	0
6708	446300	7076400	Mining	120.78	ppm	0	6526	59	0	883	868088	0	7979	0
6709	446300	7076425	Mining	121.19	ppm	0	25711	46	0	1059	751014	0	7318	0
6710	446300	7076450	Mining	120.56	ppm	0	23225	23	0	1020	758966	0	5948	0
6711	446300	7076475	Mining	121.76	ppm	0	29001	53	0	905	751166	0	3398	0
6712	446300	7076500	Mining	120.78	ppm	0	21980	24	0	949	764672	0	3860	0
6713	446300	7076525	Mining	119.98	ppm	0	28445	111	0	983	760013	0	2510	0
6714	446300	7076550	Mining	120.28	ppm	0	25467	15	0	1037	759409	0	4402	0
6715	446300	7076575	Mining	121.4	ppm	0	22862	20	0	1299	759346	0	4848	0
6716	446300	7076600	Mining	120.52	ppm	0	2711	21	0	624	906320	0	2884	0
6717	446300	7076625	Mining	120.86	ppm	0	26591	51	0	875	753895	0	3051	0
6718	446300	7076650	Mining	120.97	ppm	0	31138	15	0	1150	751358	0	4715	0
6719	446300	7076675	Mining	120.22	ppm	0	19592	14	0	870	775138	0	4267	0
6720	446300	7076700	Mining	120.83	ppm	0	1640	21	0	807	913281	0	3507	0
6721	446300	7076725	Mining	121.58	ppm	0	21046	13	0	931	768152	0	3980	0
6722	446300	7076750	Mining	120	ppm	0	24294	11	0	969	755320	0	4602	0
6723	446300	7076775	Mining	120.79	ppm	0	27944	10	0	795	758023	0	3442	0
6724	446300	7076800	Mining	120.96	ppm	0	23591	10	0	724	736047	0	2992	0
6726	446300	7076825	Mining	121.71	ppm	0	24005	9	0	1007	745269	0	4267	0
6727	446300	7076850	Mining	121.28	ppm	0	35283	58	0	1024	721821	0	2698	0
6728	446300	7076875	Mining	120.64	ppm	0	22826	22	0	1014	766031	0	3987	0
6729	446300	7076900	Mining	120.17	ppm	0	22955	14	0	1600	753519	0	5807	0
6730	446300	7076925	Mining	121.17	ppm	0	1849	12	0	1000	917150	0	3698	0
6731	446300	7076950	Mining	121.68	ppm	0	25204	14	0	1027	766712	0	4382	0
6732	446300	7076975	Mining	120.03	ppm	0	14932	10	0	868	801169	0	4224	0
6733	446300	7077000	Mining	121.23	ppm	0	26234	11	0	956	751987	0	3681	0

Reading_No	Cl	Co	Cr	Cr_2_Sigma	Cu	Fe	Hf	Hg	K	Mg	Mn	Mo	Nb	Ni	P	Pb	Pd	Rb	Re	S	Sb	Se	Si
6699	226	0	72	8	12	30944	0	0	20331	2001	645	0	6	15	559	29	0	133	0	178	0	0	162407
6701	144	0	95	8	16	39919	0	0	28875	2838	409	0	7	0	337	26	0	181	0	69	0	0	142243
6702	47	0	98	9	21	37432	0	0	36631	0	563	0	7	24	419	27	0	200	0	81	0	0	134386
6703	126	0	79	7	10	32176	0	0	25922	3083	379	0	3	9	541	20	0	155	0	108	0	0	144200
6704	209	0	67	7	7	25889	0	0	16544	3103	318	0	2	0	641	17	0	96	0	89	0	0	153698
6705	188	0	90	8	20	33687	0	0	19465	2781	537	0	3	20	416	20	0	104	0	116	0	0	167059
6706	203	0	123	8	33	34672	0	0	21172	5185	744	0	7	36	554	20	0	111	0	190	0	0	143895
6707	150	0	73	7	25	31960	0	0	21457	0	573	0	6	14	385	26	0	118	0	119	0	0	140233
6708	242	0	89	8	24	36916	0	0	22962	0	529	0	5	23	307	24	0	155	0	206	0	0	49574
6709	181	0	97	8	22	31175	0	0	19001	0	429	0	5	14	522	19	0	111	0	201	0	0	158020
6710	257	0	108	8	23	33907	0	0	19867	1972	531	0	3	21	491	18	0	113	0	102	0	0	148982
6711	161	0	100	8	17	36214	0	0	21754	0	411	0	4	40	309	21	0	117	0	61	0	0	151226
6712	229	0	83	7	9	26960	0	0	13390	0	277	0	3	0	385	15	0	84	0	0	0	0	161764
6713	109	0	161	10	21	45489	0	0	28817	0	932	0	6	75	291	31	0	165	0	69	0	0	124406
6714	232	0	78	7	11	29360	0	0	15493	0	475	0	4	0	431	18	0	88	0	77	0	0	157791
6715	246	0	92	8	33	32798	0	0	14047	2996	471	0	2	17	364	18	0	80	0	57	0	0	155571
6716	343	0	76	8	6	37942	0	0	12280	0	296	0	3	0	297	19	0	99	0	0	0	0	32138
6717	183	0	90	8	19	31920	0	0	18784	3714	270	0	4	15	294	18	0	117	0	133	0	0	155700
6718	291	0	115	8	31	36340	0	0	13461	4220	413	0	1	41	302	21	0	75	0	151	0	0	151610
6719	304	0	102	7	13	25106	0	0	11975	1911	291	0	0	13	410	12	0	68	0	92	0	0	156156
6720	366	0	73	7	9	25539	0	0	9333	2958	362	0	0	14	291	17	0	60	0	0	0	0	37822
6721	209	0	87	8	17	29652	0	0	13015	0	403	0	2	18	425	16	0	76	0	43	0	0	156913
6722	218	0	81	8	11	31068	0	0	13278	2082	333	0	2	15	346	15	0	78	0	58	0	0	162583
6723	219	0	81	8	5	32574	0	0	14923	0	268	0	4	0	465	19	0	93	0	211	0	0	156368
6724	240	0	82	7	5	26153	0	0	11840	0	195	0	4	0	404	20	0	70	0	103	0	0	190996
6726	292	0	89	7	9	27819	0	0	12390	0	256	0	3	0	434	17	0	67	0	138	0	0	178536
6727	200	0	117	9	20	41511	0	0	28490	4518	703	0	6	41	424	22	0	146	0	124	0	0	158013
6728	214	0	75	7	15	27254	0	0	14645	0	288	0	1	0	438	17	0	84	0	78	0	0	158478
6729	175	0	92	8	28	34344	0	0	14613	0	671	0	1	29	560	19	0	82	0	97	0	0	159258
6730	302	0	76	7	5	22160	0	0	10744	0	288	0	2	0	299	11	0	72	0	0	0	0	38308
6731	122	0	93	8	27	39381	0	0	18800	0	3639	0	2	29	557	63	0	126	0	181	0	0	134802
6732	267	0	73	7	5	25929	0	0	14630	0	190	0	7	0	458	15	0	90	0	48	4	0	131808
6733	260	0	92	7	14	28241	0	0	14398	3891	276	0	5	0	487	14	0	82	0	143	0	0	164571

Reading_No	Sn	Sr	Ta	Th	Ti	U	V	W	Y	Zn	Zr
6699	10	135	0	12	4417	0	113	5	20	72	348
6701	14	140	0	16	3669	0	113	5	16	73	291
6702	13	120	0	18	4863	0	126	5	23	68	262
6703	7	115	0	15	4168	0	105	5	17	54	362
6704	9	126	0	11	4107	2	118	5	20	48	344
6705	12	160	0	10	4292	3	114	5	23	68	273
6706	10	110	0	12	4577	2	134	5	23	74	279
6707	10	95	0	13	4992	0	102	5	26	66	283
6708	9	122	0	15	4794	0	136	5	20	68	246
6709	10	143	0	14	4354	4	124	5	26	56	323
6710	14	126	0	12	3754	2	116	5	23	62	311
6711	11	102	0	12	4445	0	129	5	17	68	258
6712	17	128	0	8	3806	3	107	5	19	50	313
6713	11	105	0	14	4741	0	133	5	27	85	289
6714	16	144	0	11	3540	0	107	5	30	57	274
6715	14	158	0	11	4137	4	128	5	37	73	273
6716	11	117	0	11	3362	0	120	5	12	66	239
6717	12	112	0	14	3678	0	98	5	28	55	279
6718	8	160	0	13	3907	4	140	5	17	62	239
6719	8	132	0	10	3116	0	88	5	14	43	256
6720	14	126	0	8	3276	2	97	5	21	48	308
6721	9	136	0	11	3677	2	100	5	25	64	300
6722	13	153	0	9	3961	2	131	5	18	69	280
6723	9	123	0	10	3937	0	131	5	18	56	279
6724	12	124	0	9	4532	0	116	5	20	31	296
6726	16	145	0	8	3919	2	116	5	23	42	288
6727	15	130	0	15	4131	0	139	5	23	79	245
6728	14	131	0	10	3741	3	110	5	20	61	278
6729	9	187	0	9	3876	0	120	5	22	90	242
6730	11	152	0	10	3383	4	109	5	24	47	290
6731	16	128	0	14	3758	0	105	5	32	75	257
6732	14	109	0	10	3553	2	88	5	17	39	303
6733	12	131	0	9	4010	0	115	5	22	55	306

Reading_No	East_NAD83_Z8	North_NAD83_Z8	Reading_Type	Duration	Units	Ag	Al	As	Au	Ba	Bal	Bi	Ca	Cd
6734	446300	7077025	Mining	121.03	ppm	0	31061	27	0	785	747168	0	2308	0
6735	446300	7077050	Mining	120.44	ppm	0	21047	11	0	431	779464	0	2716	2
6736	446300	7077075	Mining	119.94	ppm	0	30042	12	0	1125	733825	0	3645	0
6737	446300	7077100	Mining	121.52	ppm	0	22482	11	0	912	752256	0	3512	0
6738	446300	7077125	Mining	120.47	ppm	0	22198	11	0	981	764871	0	3835	0
6739	446300	7077150	Mining	121.72	ppm	0	30002	10	0	893	735524	0	4717	0
6740	446300	7077175	Mining	121.84	ppm	0	27382	12	0	853	757162	0	4157	0
6741	446300	7077200	Mining	121.38	ppm	0	25795	11	0	920	725647	0	5132	0
6742	446300	7077225	Mining	120.65	ppm	0	17358	14	0	851	799719	0	3249	0
6743	446300	7077250	Mining	121.84	ppm	0	34780	17	0	871	740017	0	2416	0
6744	446300	7077275	Mining	121.03	ppm	0	33631	17	0	1022	726942	0	3856	0
6745	446300	7077300	Mining	121.69	ppm	0	3259	9	0	1005	886653	0	3217	0
6746	446300	7077325	Mining	121.3	ppm	0	26352	11	0	988	742776	0	4264	0
6747	446300	7077350	Mining	120.53	ppm	0	29560	10	0	888	733539	0	3529	0
6748	446300	7077375	Mining	121.35	ppm	0	4071	43	0	891	883936	0	1608	0
6749	446300	7077400	Mining	120.49	ppm	0	4100	23	0	1202	883796	0	2247	0
6753	446300	7077425	Mining	121.05	ppm	0	15818	15	0	940	806980	0	3091	0
6754	446300	7077450	Mining	121.04	ppm	0	2220	29	0	766	898924	0	1575	0
6755	446300	7077475	Mining	121.05	ppm	0	24177	373	0	784	773522	0	3746	0
6756	446300	7077500	Mining	120.35	ppm	0	2081	28	0	846	896741	0	4069	0
6757	446300	7077525	Mining	120.81	ppm	0	2569	27	0	1204	891091	0	4482	0
6758	446300	7077550	Mining	120.67	ppm	0	39585	78	0	1053	741641	0	2776	0
6759	446300	7077575	Mining	120.6	ppm	129	3108	1291	0	882	872620	30	2512	9
6760	446300	7077600	Mining	120.21	ppm	0	39038	30	0	2414	761877	0	2765	0
6761	446300	7077575	Mining	120.74	ppm	116	33271	1100	0	926	742238	26	3167	12
6762	446300	7077625	Mining	120.12	ppm	0	3252	87	0	917	886326	0	8246	0
6763	446300	7077650	Mining	120.97	ppm	0	32535	284	0	1066	748012	0	4599	0
6764	446300	7077675	Mining	120.43	ppm	0	2189	44	0	863	896784	0	4337	0
6765	446300	7077700	Mining	120.24	ppm	0	35110	126	0	825	768740	0	1997	0
6766	446300	7077725	Mining	120.63	ppm	0	23622	18	0	849	748353	0	4799	0
6767	446300	7077750	Mining	120.36	ppm	0	37509	54	0	517	745846	0	2905	0
6768	446300	7077775	Mining	121.92	ppm	0	30629	20	0	910	764008	0	2678	0
6769	446300	7077800	Mining	120.39	ppm	0	45237	23	0	938	732758	0	668	0

Reading_No	Cl	Co	Cr	Cr_2_Sigma	Cu	Fe	Hf	Hg	K	Mg	Mn	Mo	Nb	Ni	P	Pb	Pd	Rb	Re	S	Sb	Se	Si
6734	151	0	74	7	5	32189	0	0	23217	4886	397	0	2	0	348	19	0	121	0	104	0	0	153227
6735	274	0	60	6	5	16112	0	0	9966	0	74	0	3	0	503	14	0	55	0	155	0	0	164499
6736	127	0	98	8	14	35135	0	0	18999	4328	529	0	2	14	417	20	0	104	0	101	0	0	166410
6737	228	0	82	8	13	30243	0	0	12559	0	436	0	2	0	571	18	0	73	0	78	0	0	171331
6738	241	0	73	7	22	28062	0	0	13999	0	465	0	0	17	506	15	0	87	0	116	0	0	160002
6739	188	0	91	7	14	26744	0	0	16647	0	357	0	3	0	477	20	0	88	0	133	0	0	179255
6740	196	0	81	7	10	26050	0	0	18762	3059	239	0	2	0	423	19	0	101	0	78	0	0	156740
6741	211	0	88	8	19	29125	0	0	13869	2115	446	0	2	0	574	16	0	68	0	114	0	0	191115
6742	310	0	86	8	8	30518	0	0	14098	0	371	0	3	11	414	18	0	91	0	80	0	0	128587
6743	47	0	103	8	18	32068	0	0	27474	0	533	0	6	19	408	34	0	153	0	129	0	0	155329
6744	122	0	95	8	15	35281	0	0	22841	2219	426	0	7	19	424	30	0	153	0	119	0	0	167447
6745	359	0	93	9	17	36681	0	0	16358	0	361	0	5	24	369	19	0	137	0	81	0	0	46488
6746	334	0	89	8	17	29030	0	0	13745	0	371	0	2	15	439	20	0	85	0	146	0	0	175790
6747	228	0	76	7	5	25033	0	0	15378	0	207	0	5	0	403	15	0	100	0	168	0	0	185887
6748	304	0	118	9	36	41075	0	0	25867	0	873	0	5	21	308	40	0	156	0	116	0	0	35637
6749	392	0	104	9	24	36519	0	0	18590	2439	588	0	7	17	276	34	0	147	0	78	0	0	44213
6753	0	0	61	7	11	32492	0	0	13710	0	360	0	4	0	475	21	0	90	0	0	0	0	121819
6754	0	0	87	8	14	38316	0	0	20658	0	434	0	6	0	221	21	0	132	0	0	0	0	31272
6755	0	0	95	9	24	38396	0	0	21491	0	704	0	3	18	482	185	0	124	0	91	0	0	131008
6756	0	0	106	9	27	35636	0	0	14883	0	673	0	4	21	380	30	0	98	0	0	0	0	39843
6757	0	0	98	9	36	40797	0	0	18186	0	517	0	6	35	399	33	0	131	0	64	0	0	35615
6758	0	0	92	9	32	43885	0	0	43299	3103	1024	0	8	48	545	38	0	244	0	289	0	0	118054
6759	0	0	72	9	33	45097	0	0	28039	0	2151	0	5	25	371	5025	0	239	0	0	33	0	33047
6760	0	0	99	9	21	34034	0	0	42105	1854	619	0	3	36	320	23	0	177	0	155	0	0	109311
6761	0	0	84	9	28	43495	0	0	34222	0	2447	0	6	19	667	5152	0	222	0	249	31	0	126715
6762	0	0	123	9	18	38249	0	0	29298	0	589	0	5	62	326	40	0	183	0	98	14	0	27442
6763	0	0	93	8	21	43939	0	0	32140	0	759	0	7	37	473	49	0	204	0	181	0	0	131011
6764	0	0	91	8	7	34210	0	0	21680	0	301	0	4	0	252	26	0	171	0	83	0	0	34491
6765	0	0	74	8	7	34820	0	0	43537	0	368	0	4	18	384	27	0	235	0	87	0	0	109024
6766	0	0	80	7	11	25125	0	0	15421	0	349	0	0	0	480	17	0	87	0	78	0	0	176042
6767	0	0	73	7	5	36469	0	0	33975	0	404	0	2	0	495	25	0	156	0	110	8	0	135682
6768	0	0	80	7	10	35158	0	0	34338	2484	530	0	5	15	288	24	0	209	0	70	13	0	123575
6769	0	0	92	9	17	51522	0	0	52262	0	631	0	9	26	378	30	0	298	0	196	26	0	109373

Reading_No	Sn	Sr	Ta	Th	Ti	U	V	W	Y	Zn	Zr
6734	0	89	0	13	3355	0	104	5	14	62	279
6735	0	102	0	8	4075	0	96	5	16	17	299
6736	10	136	0	15	4369	3	137	5	24	79	279
6737	11	138	0	10	3675	3	104	5	37	49	311
6738	9	134	0	10	3325	4	104	5	21	59	286
6739	6	148	0	9	4174	4	124	5	21	51	302
6740	6	147	0	15	4025	4	96	5	24	52	305
6741	10	157	0	9	4038	3	119	5	26	57	314
6742	12	126	0	12	3600	0	95	5	19	59	290
6743	13	141	0	20	4801	4	133	5	26	67	372
6744	14	153	0	12	4644	0	123	5	24	69	294
6745	12	157	0	12	4211	4	134	5	26	76	236
6746	11	156	0	12	3890	3	111	5	26	60	304
6747	12	137	0	10	4256	4	110	5	25	40	349
6748	14	104	0	20	4221	0	131	5	22	91	292
6749	20	124	0	16	4515	2	126	5	27	82	292
6753	12	127	0	10	3514	0	113	5	17	48	273
6754	12	113	0	15	4384	0	133	5	25	59	342
6755	16	133	0	14	4104	0	117	5	25	132	237
6756	14	137	0	14	3848	3	145	5	23	78	270
6757	19	152	0	16	3961	3	158	5	22	93	288
6758	14	92	0	27	3535	2	101	5	27	128	278
6759	44	76	0	0	2647	4	85	105	14	873	375
6760	11	55	0	15	4550	0	98	5	14	74	301
6761	46	79	0	0	3356	4	88	120	19	853	362
6762	16	102	0	15	4133	0	105	5	17	94	245
6763	12	95	0	16	3916	3	97	5	20	97	335
6764	14	102	0	12	3839	2	128	5	18	64	286
6765	17	60	0	16	4011	0	88	5	17	66	284
6766	10	124	0	12	3655	0	86	5	26	51	360
6767	7	60	0	14	4156	0	95	5	14	70	275
6768	12	82	0	18	4305	0	93	5	23	61	362
6769	13	106	0	24	4886	0	131	5	17	85	254

Reading_No	East_NAD83_Z8	North_NAD83_Z8	Reading_Type	Duration	Units	Ag	Al	As	Au	Ba	Bal	Bi	Ca	Cd
6770	446300	7077825	Mining	120.17	ppm	0	33177	18	0	887	740758	0	1749	0
6771	446300	7077850	Mining	119.95	ppm	0	46190	23	0	977	722579	0	1076	0
6772	446300	7077875	Mining	120.35	ppm	0	36397	42	0	869	750970	0	2814	0
6773	446300	7077900	Mining	122.03	ppm	0	50028	46	0	912	721564	0	1154	0
6774	446300	7077925	Mining	120.33	ppm	0	43413	65	0	698	745662	0	1008	0
6776	446300	7077950	Mining	120.64	ppm	0	41048	32	0	884	736096	0	1283	0
6777	446300	7077975	Mining	121.36	ppm	0	45040	39	0	782	739639	0	1098	0
6778	446300	7078000	Mining	120.62	ppm	0	42898	44	0	728	736506	0	924	0
6779	446300	7078025	Mining	120.53	ppm	0	34603	34	0	548	784548	0	1118	0
6780	446300	7078050	Mining	120.78	ppm	0	50144	64	0	776	715208	0	1161	0
6781	446300	7078075	Mining	120.08	ppm	0	49182	43	0	687	731680	0	1326	0
6782	446300	7078100	Mining	121.2	ppm	0	47886	34	0	754	741217	0	1298	0
6783	446300	7078125	Mining	120.64	ppm	0	42349	50	0	851	743628	0	1681	0
6784	446300	7078150	Mining	120.66	ppm	0	37759	32	0	814	760465	0	2026	0
6785	446300	7078175	Mining	120.32	ppm	0	47306	45	0	832	709469	0	2150	0
6786	446300	7078200	Mining	120.4	ppm	0	45227	24	0	656	750164	0	1762	0
6787	446300	7078225	Mining	120.43	ppm	0	39436	30	0	899	750998	0	1560	0
6788	446300	7078250	Mining	120.1	ppm	0	38538	24	0	680	760542	0	2589	0
6789	449100	7076800	Mining	119.95	ppm	0	36801	32	0	875	758204	0	1137	0
6790	449100	7076825	Mining	121.51	ppm	0	36678	10	0	857	762839	0	1614	0
6791	449100	7076850	Mining	120.92	ppm	0	30176	7	0	870	760921	0	4382	0
6792	449100	7076875	Mining	121.57	ppm	0	32132	8	0	844	755784	0	3203	0
6793	449100	7076900	Mining	119.94	ppm	0	32873	11	0	736	763875	0	2322	0
6794	449100	7076925	Mining	120.29	ppm	0	34121	9	0	1218	737823	0	3733	0
6795	449100	7076950	Mining	120.38	ppm	0	33007	8	0	748	766262	0	1619	0
6796	449100	7076975	Mining	120.5	ppm	0	43838	2	0	848	763497	0	2071	0
6797	449100	7077000	Mining	120	ppm	0	46737	7	0	849	747465	0	906	0
6798	449100	7077025	Mining	120.81	ppm	0	31013	7	0	693	773519	0	5293	0
6799	449100	7077050	Mining	120.08	ppm	0	22643	19	0	681	801661	0	10993	0
6801	449100	7077075	Mining	120.84	ppm	0	30399	12	0	669	756338	0	14870	0
6803	449100	7077100	Mining	120.97	ppm	0	31963	11	0	522	766119	0	6909	0
6804	449100	7077125	Mining	120.91	ppm	0	30006	8	0	1513	751389	0	5460	0
6805	449100	7077150	Mining	120.62	ppm	0	41229	2	0	1058	733059	0	2204	0

Reading_No	Cl	Co	Cr	Cr_2_Sigma	Cu	Fe	Hf	Hg	K	Mg	Mn	Mo	Nb	Ni	P	Pb	Pd	Rb	Re	S	Sb	Se	Si
6770	0	60	74	8	21	43379	0	0	36511	2323	559	0	5	13	419	26	0	234	0	49	14	0	135084
6771	0	0	109	9	17	50681	0	0	56083	0	775	0	8	22	356	30	0	286	0	226	31	0	114939
6772	0	0	98	8	20	42290	0	0	43306	0	818	0	6	25	554	30	0	249	0	157	10	0	116473
6773	0	0	101	9	26	39944	0	0	50993	0	810	0	11	30	421	30	0	281	0	239	7	0	126525
6774	0	0	87	8	15	39139	0	0	48217	0	586	0	5	27	361	30	0	248	0	144	10	0	113949
6776	0	0	92	8	27	39332	0	0	45619	0	620	0	7	20	349	27	0	242	0	148	9	0	127386
6777	0	0	81	8	26	37488	0	0	47181	0	608	0	8	25	436	27	0	277	0	200	9	0	122203
6778	0	0	99	8	21	39404	0	0	48921	4191	542	0	7	16	359	25	0	258	0	235	0	0	119741
6779	0	0	73	7	5	32946	0	0	40375	0	340	0	2	12	428	24	0	226	0	242	11	0	100138
6780	0	0	92	9	22	50376	0	0	51675	2063	795	0	5	17	337	35	0	249	0	196	0	0	121630
6781	0	0	88	8	20	41684	0	0	53729	0	668	0	5	31	319	28	0	266	0	247	0	0	114339
6782	0	0	91	8	17	37634	0	0	49903	0	356	0	5	0	331	46	0	261	0	242	0	0	114876
6783	0	0	82	8	16	37514	0	0	47308	2691	426	0	8	22	429	30	0	263	0	161	0	0	117032
6784	0	0	74	8	8	34643	0	0	44584	2542	600	0	7	0	372	30	0	256	0	268	0	0	110828
6785	0	0	87	8	26	44927	0	0	45560	0	1110	0	7	38	441	29	0	226	0	270	0	0	140085
6786	0	0	101	8	14	29836	0	0	49933	0	507	0	5	10	291	33	0	259	0	91	0	0	115960
6787	0	0	72	8	14	36606	0	0	44835	0	766	0	8	17	477	30	0	238	0	84	0	0	117252
6788	0	0	95	8	19	29423	0	0	37439	0	474	0	3	19	416	29	0	195	0	213	5	0	124196
6789	0	0	102	8	22	37967	0	0	31321	3158	368	0	3	22	314	19	0	165	0	117	0	0	125300
6790	0	0	99	8	12	38416	0	0	43949	0	310	0	4	19	376	19	0	205	0	43	0	0	109994
6791	0	0	86	8	19	34373	0	0	26579	0	248	0	6	0	265	19	0	157	0	0	0	0	135438
6792	0	0	84	8	13	30104	0	0	25853	0	404	0	3	14	294	21	0	126	0	45	0	0	145726
6793	0	0	87	7	15	33225	0	0	28157	0	228	0	1	15	282	19	0	141	0	0	0	0	132713
6794	0	0	108	8	10	34424	0	0	25891	0	631	0	7	20	405	25	0	171	0	47	0	0	155626
6795	0	0	91	8	12	39576	0	0	30022	0	305	0	2	16	452	22	0	196	0	86	0	0	122711
6796	0	0	112	8	11	27050	0	0	49336	2828	266	0	7	13	303	18	0	223	0	84	0	0	104976
6797	0	0	109	8	16	35000	0	0	50284	2504	316	0	5	27	344	21	0	223	0	67	0	0	110884
6798	0	0	89	7	6	28426	0	0	27373	3290	278	0	0	10	325	18	0	126	0	54	0	0	125535
6799	0	0	79	7	21	33764	0	0	30380	3522	387	0	9	0	517	31	0	169	0	407	0	0	90369
6801	0	0	72	8	15	35210	0	0	22365	2509	831	0	9	22	918	21	0	135	0	485	0	0	128649
6803	0	0	59	7	6	27861	0	0	20042	0	178	0	0	0	482	16	0	87	0	387	0	0	141443
6804	0	0	85	8	9	32461	0	0	22804	0	2236	0	0	17	571	19	0	109	0	263	0	0	149328
6805	0	0	96	8	24	41871	0	0	39826	2075	434	0	6	22	350	24	0	192	0	133	0	0	133159



Reading_No	Sn	Sr	Ta	Th	Ti	U	V	W	Y	Zn	Zr
6770	17	102	0	15	4019	0	114	5	14	90	269
6771	22	98	0	12	4968	4	139	5	19	83	247
6772	13	109	0	20	4225	3	99	5	19	83	303
6773	13	112	0	17	4790	4	108	5	22	76	295
6774	12	94	0	12	4207	3	117	5	15	71	265
6776	18	101	0	16	4781	0	109	5	22	74	310
6777	16	101	0	15	4226	0	122	5	20	70	267
6778	13	93	0	23	4454	0	114	5	16	79	290
6779	9	78	0	14	3808	0	106	5	13	64	232
6780	14	93	0	22	4535	4	118	5	20	97	253
6781	12	96	0	14	4475	0	114	5	15	80	253
6782	16	90	0	14	4466	0	120	5	21	69	254
6783	13	116	0	16	4810	0	108	5	21	73	300
6784	13	105	0	17	4031	0	110	5	18	71	326
6785	17	109	0	18	5189	3	109	5	25	89	392
6786	10	108	0	20	4507	0	114	5	18	71	279
6787	16	105	0	18	4747	0	127	5	21	94	330
6788	13	106	0	19	4429	2	122	5	20	84	305
6789	12	90	0	17	3484	0	110	5	13	77	268
6790	17	86	0	16	4018	0	108	5	12	63	237
6791	14	116	0	15	4026	0	142	5	21	70	286
6792	13	108	0	14	3689	2	91	5	16	50	265
6793	11	84	0	16	3234	0	114	5	14	58	233
6794	11	137	0	20	3973	4	108	5	25	61	368
6795	7	100	0	18	3327	0	126	5	16	68	292
6796	9	111	0	25	3795	3	118	5	15	57	386
6797	19	85	0	20	3628	0	110	5	17	71	283
6798	10	76	0	14	3421	0	100	5	15	50	258
6799	0	110	0	19	3656	0	125	5	23	65	349
6801	14	135	0	12	5818	0	118	5	20	72	281
6803	0	99	0	9	3393	2	96	5	14	44	257
6804	9	107	0	11	3144	0	106	5	17	91	238
6805	9	93	0	19	3575	2	110	5	24	80	324

Reading_No	East_NAD83_Z8	North_NAD83_Z8	Reading_Type	Duration	Units	Ag	Al	As	Au	Ba	Bal	Bi	Ca	Cd
6806	449100	7077175	Mining	121.13	ppm	0	40748	4	0	1196	749577	0	461	0
6807	449100	7077200	Mining	121.37	ppm	0	45434	4	0	826	758155	0	340	0
6808	449100	7077225	Mining	120.23	ppm	0	28996	24	0	816	734381	0	4405	0
6809	449100	7077250	Mining	121.08	ppm	0	36066	15	0	640	764493	0	1261	0
6810	449100	7077275	Mining	121.11	ppm	0	25718	12	0	1163	760640	0	5581	0
6811	449100	7077300	Mining	120.56	ppm	0	23060	10	0	635	776038	0	3582	0
6812	449100	7077325	Mining	120.19	ppm	0	36450	12	0	685	740234	0	2445	0
6813	449100	7077350	Mining	120.03	ppm	0	30849	10	0	1028	756988	0	4027	0
6814	449100	7077375	Mining	119.9	ppm	0	22480	8	0	1238	736415	0	4958	0
6815	449100	7077400	Mining	120.83	ppm	0	23641	9	0	1281	742639	0	5229	0
6816	449100	7077425	Mining	120.51	ppm	0	23143	7	0	845	760132	0	4396	0
6817	449100	7077450	Mining	120.31	ppm	0	19600	8	0	902	771567	0	5002	0
6818	449100	7077475	Mining	120.92	ppm	0	32549	10	0	794	747475	0	3908	0
6819	449100	7077500	Mining	120.33	ppm	0	21376	7	0	934	761281	0	5467	0
6820	449100	7077525	Mining	120.37	ppm	0	24520	6	0	794	747970	0	4853	0
6821	449100	7077550	Mining	121.97	ppm	0	16445	14	0	945	808059	0	3848	0
6822	449100	7077575	Mining	121.49	ppm	0	29410	8	0	753	753792	0	4582	0
6823	449100	7077600	Mining	121.56	ppm	0	27630	7	0	907	741144	0	6223	0
6824	449100	7077625	Mining	120.46	ppm	0	24032	11	0	843	761594	0	7510	0
6825	449100	7077650	Mining	121.67	ppm	0	25396	8	0	1120	765779	0	7737	0
6827	449100	7077675	Mining	120.97	ppm	0	23955	11	0	782	776314	0	9080	0
6829	449100	7077700	Mining	121.39	ppm	0	19231	8	0	915	801060	0	7234	0
6830	449100	7077725	Mining	120.34	ppm	0	15800	7	0	822	812056	0	5872	0
6831	449100	7077750	Mining	121.66	ppm	0	26040	5	0	891	760705	0	6234	0
6832	449100	7077775	Mining	120.25	ppm	0	32225	20	0	1201	742007	0	6598	0
6833	449100	7077800	Mining	121.5	ppm	0	26668	12	0	1036	771397	0	5856	0
6834	449100	7077825	Mining	121.45	ppm	0	25640	36	0	819	769525	0	5885	0
6835	449100	7077850	Mining	121.2	ppm	0	28038	15	0	736	768564	0	4133	0
6836	449100	7077875	Mining	121.88	ppm	0	20175	14	0	627	772419	0	6004	0
6837	449100	7077900	Mining	121.17	ppm	0	2519	17	0	687	905988	0	4968	0
6838	449100	7077925	Mining	120.09	ppm	0	22261	15	0	592	773391	0	7105	0
6839	449100	7077950	Mining	121.6	ppm	0	23313	4	0	631	754933	0	6290	0
6840	449100	7077975	Mining	121.84	ppm	0	28559	2	0	595	760508	0	4924	0

Reading_No	Cl	Co	Cr	Cr_2_Sigma	Cu	Fe	Hf	Hg	K	Mg	Mn	Mo	Nb	Ni	P	Pb	Pd	Rb	Re	S	Sb	Se	Si
6806	0	0	113	10	39	51023	0	0	50589	0	531	0	10	35	259	8	0	271	0	82	0	0	100057
6807	0	0	80	8	5	34180	0	0	34722	0	187	0	3	0	298	14	0	165	0	40	0	0	120140
6808	0	0	75	7	17	29863	0	0	17020	2045	238	0	5	0	331	16	0	96	0	99	0	0	176495
6809	0	0	97	8	32	31991	0	0	33835	1951	774	0	5	21	335	26	0	166	0	0	0	0	123355
6810	0	0	91	8	35	32428	0	0	20258	2053	456	0	3	13	273	18	0	123	0	0	0	0	146596
6811	0	0	101	7	6	29443	0	0	20930	6388	483	0	0	17	404	15	0	96	0	107	0	0	133239
6812	0	0	70	7	14	30371	0	0	20428	5095	318	0	1	22	395	17	0	101	0	210	0	0	158970
6813	0	0	90	8	19	31601	0	0	24226	4402	412	0	3	23	414	17	0	125	0	45	0	0	140887
6814	0	0	73	7	15	24476	0	0	12828	1965	328	0	2	9	563	14	0	66	0	114	0	0	190384
6815	0	0	81	7	19	25449	0	0	12779	0	321	0	2	13	550	13	0	68	0	87	0	0	182325
6816	0	0	65	7	6	23581	0	0	14341	0	225	0	0	0	604	16	0	68	0	62	0	0	168525
6817	0	0	67	7	12	23132	0	0	11985	0	196	0	0	0	640	13	0	66	0	61	0	0	162337
6818	0	0	94	7	10	28140	0	0	19588	0	446	0	0	20	569	13	0	76	0	0	0	0	160277
6819	0	0	71	7	14	23372	0	0	12953	0	258	0	0	0	562	13	0	67	0	51	0	0	169495
6820	0	0	67	7	6	21433	0	0	12392	5123	228	0	0	0	484	12	0	63	0	87	0	0	177795
6821	0	0	43	6	13	22694	0	0	11508	3095	242	0	0	0	496	16	0	78	0	0	0	0	128755
6822	0	0	81	7	8	29122	0	0	21169	2145	429	0	0	18	484	14	0	105	0	88	0	0	153578
6823	0	0	87	7	17	29415	0	0	17679	3989	554	0	2	12	519	17	0	87	0	93	0	0	166965
6824	0	0	96	8	23	29979	0	0	18245	0	395	0	0	14	573	19	0	96	0	115	0	0	151058
6825	0	0	81	8	22	29466	0	0	18469	4102	610	0	3	23	566	17	0	104	0	130	0	0	141951
6827	0	0	80	9	26	35751	0	0	19428	0	1582	0	2	19	564	18	0	105	0	107	0	0	127532
6829	0	0	79	7	18	29962	0	0	16219	0	810	0	2	14	561	16	0	91	0	128	0	0	118915
6830	0	0	70	7	15	25988	0	0	14534	5005	445	0	1	12	530	16	0	86	0	0	0	0	114248
6831	0	0	82	7	9	27981	0	0	14245	1806	372	0	0	0	474	16	0	76	0	111	0	0	156034
6832	0	0	103	8	10	27201	0	0	19661	5556	381	0	0	0	551	14	0	99	0	189	0	0	159926
6833	0	0	100	7	14	25434	0	0	17647	0	239	0	1	19	508	14	0	93	0	237	0	0	146266
6834	0	0	88	8	11	30681	0	0	19247	0	393	0	2	16	558	18	0	92	0	278	0	0	141196
6835	0	0	102	8	5	27919	0	0	25932	0	271	0	2	16	430	35	0	121	0	113	0	0	137053
6836	0	0	58	7	5	29047	0	0	14230	3026	351	0	0	0	460	11	0	85	0	293	0	0	148830
6837	0	0	87	8	5	26973	0	0	11060	1737	3805	0	0	0	367	10	0	65	0	169	0	0	37941
6838	0	0	68	7	5	30890	0	0	15119	4158	659	0	0	11	608	15	0	79	0	630	0	0	139806
6839	0	0	70	7	5	20967	0	0	13835	2072	176	0	2	0	455	12	0	76	0	459	0	0	170956
6840	0	0	74	6	13	16405	0	0	16342	2811	166	0	0	0	491	9	0	79	0	200	0	0	164863

Reading_No	Sn	Sr	Ta	Th	Ti	U	V	W	Y	Zn	Zr
6806	14	71	0	26	3537	0	150	5	22	83	297
6807	10	38	0	17	4082	0	100	5	14	45	479
6808	13	132	0	9	4422	0	152	5	20	58	272
6809	16	64	0	18	4232	0	124	5	32	57	394
6810	7	157	0	11	3859	2	135	5	29	68	270
6811	8	100	0	9	4946	0	87	5	12	53	235
6812	0	89	0	10	3657	0	109	5	12	54	232
6813	13	146	0	14	4194	3	126	5	19	70	249
6814	12	146	0	10	3359	3	98	5	25	70	342
6815	6	156	0	8	3479	0	104	5	27	63	304
6816	7	109	0	7	3438	0	94	5	17	56	256
6817	7	141	0	10	3784	0	93	5	20	47	311
6818	13	82	0	7	3938	0	88	5	10	51	242
6819	11	145	0	9	3434	2	104	5	22	43	308
6820	9	113	0	10	3646	0	89	5	18	37	245
6821	8	94	0	9	3027	0	101	5	18	45	447
6822	9	112	0	9	3694	0	93	5	13	61	223
6823	9	159	0	8	4011	3	100	5	19	61	281
6824	0	191	0	9	3717	3	113	5	21	72	227
6825	15	202	0	10	3670	3	128	5	25	84	282
6827	14	173	0	12	4000	4	115	5	19	76	233
6829	12	163	0	10	3553	0	102	5	21	67	261
6830	8	143	0	10	3877	0	106	5	19	57	272
6831	9	147	0	8	4289	0	113	5	15	60	278
6832	0	127	0	11	3608	0	103	5	18	79	311
6833	11	118	0	11	3815	2	115	5	18	67	301
6834	9	129	0	14	3838	3	96	5	21	69	340
6835	11	111	0	12	4371	0	102	5	17	66	328
6836	8	108	0	9	3814	0	70	5	17	56	286
6837	9	97	0	7	3081	0	66	5	15	46	285
6838	0	123	0	11	3963	2	89	5	18	64	323
6839	6	122	0	10	5050	2	88	5	22	47	402
6840	8	94	0	8	3452	0	75	5	13	43	266

Reading_No	East_NAD83_Z8	North_NAD83_Z8	Reading_Type	Duration	Units	Ag	Al	As	Au	Ba	Bal	Bi	Ca	Cd
6841	449100	7078000	Mining	121.52	ppm	0	21597	29	0	604	757169	0	6399	0
6842	449100	7078025	Mining	120.26	ppm	0	20066	12	0	538	792139	0	5333	0
6843	449100	7078050	Mining	121.02	ppm	0	3185	1	0	656	912944	0	5761	0
6844	449100	7078075	Mining	121.71	ppm	0	33685	30	0	926	759801	0	5207	0
6845	449100	7078100	Mining	121.03	ppm	0	26257	18	0	983	749768	0	5890	0
6846	449100	7078125	Mining	121.02	ppm	0	27769	20	0	964	739581	0	5826	0
6847	448000	7076000	Mining	120.83	ppm	0	20700	16	0	679	807230	0	10212	0
6848	448000	7076025	Mining	121.83	ppm	0	32982	27	0	771	723668	0	5157	0
6849	448000	7076050	Mining	121.31	ppm	0	37651	15	0	858	754991	0	3499	0
6851	448000	7076075	Mining	120.68	ppm	0	30187	14	0	900	749029	0	4574	0
6852	448000	7076100	Mining	120.69	ppm	0	20398	10	0	977	795056	0	3896	0
6853	448000	7076125	Mining	120	ppm	0	26869	21	0	1235	759539	0	4129	0
6854	448000	7076150	Mining	120.91	ppm	0	15818	9	0	1275	805591	0	3695	0
6855	448000	7076175	Mining	120.07	ppm	0	25834	12	0	1305	735519	0	4624	0
6856	448000	7076200	Mining	121.29	ppm	0	27776	12	0	972	726441	0	4251	0
6857	448000	7076225	Mining	120.71	ppm	0	21454	10	0	701	772007	0	3826	0
6858	448000	7076250	Mining	120.05	ppm	0	25136	10	0	939	751617	0	4407	0
6859	448000	7076275	Mining	121.77	ppm	0	25065	13	0	891	778896	0	3345	0
6860	448000	7076300	Mining	121.35	ppm	0	26440	21	0	971	746666	0	4241	0
6861	448000	7076325	Mining	121.15	ppm	0	21828	8	0	970	770482	0	5127	0
6862	448000	7076350	Mining	120.18	ppm	0	25894	15	0	1233	737241	0	5183	0
6863	448000	7076375	Mining	121.89	ppm	0	27229	13	0	777	753866	0	4460	0
6864	448000	7076400	Mining	121.49	ppm	0	22337	17	0	940	771673	0	4536	0
6865	448000	7076425	Mining	121.5	ppm	0	23274	7	0	813	758562	0	4779	0
6866	448000	7076450	Mining	120.96	ppm	0	26499	7	0	760	755187	0	4872	0
6867	448000	7076475	Mining	120.35	ppm	0	34897	13	0	1064	718124	0	4254	0
6868	448000	7076500	Mining	120.9	ppm	0	29521	13	0	927	744419	0	4156	0
6869	448000	7076525	Mining	120.86	ppm	0	27613	9	0	1004	743157	0	5213	0
6870	448000	7076550	Mining	120.64	ppm	0	30901	16	0	1219	736714	0	4678	0
6871	448000	7076575	Mining	120.86	ppm	0	18966	8	0	1025	792424	0	4370	0
6872	448000	7076600	Mining	121.83	ppm	0	21075	10	0	1116	767443	0	4795	0
6873	448000	7076625	Mining	119.97	ppm	0	15161	9	0	689	791290	0	4369	0
6874	448000	7076650	Mining	121.65	ppm	0	16503	9	0	777	798932	0	3964	0

Reading_No	Cl	Co	Cr	Cr_2_Sigma	Cu	Fe	Hf	Hg	K	Mg	Mn	Mo	Nb	Ni	P	Pb	Pd	Rb	Re	S	Sb	Se	Si
6841	0	0	61	7	5	30459	0	0	11134	0	201	0	0	0	427	13	0	56	0	518	0	0	165223
6842	0	0	57	7	5	31148	0	0	15660	0	498	0	0	17	608	14	0	67	0	284	0	0	129561
6843	0	0	75	7	12	19610	0	0	12785	0	387	0	0	0	279	17	0	89	0	390	0	0	39962
6844	0	0	81	8	20	29175	0	0	24533	3600	223	0	4	14	369	24	0	156	0	478	0	0	136939
6845	0	0	105	8	14	31917	0	0	19081	4479	403	0	4	23	444	14	0	107	0	148	0	0	155322
6846	0	0	91	8	16	30550	0	0	21691	0	515	0	6	18	538	22	0	155	0	170	0	0	166894
6847	0	0	74	7	5	25849	0	0	16922	0	1089	0	0	0	485	17	0	114	0	323	0	0	110788
6848	0	67	81	7	15	27456	0	0	17230	4973	312	0	2	0	634	19	0	85	0	191	0	0	181761
6849	0	0	90	7	13	28086	0	0	29362	2963	396	0	0	11	487	35	0	125	0	139	0	0	137032
6851	0	0	82	7	11	25205	0	0	18603	0	289	0	0	10	546	15	0	86	0	105	0	0	164690
6852	0	0	69	6	7	22511	0	0	14182	0	270	0	0	0	660	14	0	79	0	41	0	0	138036
6853	0	0	89	7	12	25101	0	0	16669	0	212	0	2	0	822	22	0	101	0	202	0	0	159713
6854	0	0	70	7	13	24484	0	0	11861	0	253	0	1	0	599	13	0	83	0	48	0	0	131861
6855	0	0	97	8	16	33335	0	0	14709	5140	460	0	2	21	622	12	0	84	0	76	0	0	173566
6856	0	0	87	7	14	28630	0	0	13176	4154	524	0	2	0	733	16	0	70	0	171	0	0	188336
6857	0	0	93	7	5	24114	0	0	13041	4068	229	0	1	0	612	13	0	72	0	172	0	0	154972
6858	0	0	85	7	14	26051	0	0	13675	0	303	0	2	15	666	12	0	74	0	95	0	0	172023
6859	0	0	114	8	18	31264	0	0	18579	0	400	0	4	20	712	19	0	111	0	139	0	0	134949
6860	0	116	100	8	21	34586	0	0	16541	0	373	0	2	14	600	17	0	81	0	103	0	0	163720
6861	0	0	73	7	8	24259	0	0	13975	6283	270	0	1	18	625	17	0	86	0	171	0	0	151380
6862	0	128	135	8	16	32810	0	0	17837	4100	356	0	4	29	584	17	0	94	0	157	0	0	169356
6863	0	0	89	7	7	25578	0	0	15795	2301	269	0	2	9	568	13	0	85	0	153	0	0	164337
6864	0	0	98	7	5	30502	0	0	15536	3870	315	0	1	10	563	15	0	94	0	122	0	0	145068
6865	0	0	76	6	6	21683	0	0	12915	0	202	0	1	9	495	14	0	68	0	205	0	0	172401
6866	0	0	80	7	6	22522	0	0	12746	1982	149	0	0	0	609	13	0	69	0	205	0	0	170020
6867	0	0	96	9	23	35299	0	0	22031	5203	387	0	2	32	508	15	0	131	0	183	0	0	172427
6868	0	0	107	8	9	34649	0	0	20561	6914	368	0	0	34	529	11	0	105	0	42	0	0	152796
6869	0	0	92	8	14	31076	0	0	18933	3910	462	0	2	13	531	16	0	146	0	191	0	0	162699
6870	0	0	114	8	28	32066	0	0	23225	4948	572	0	4	31	484	18	0	115	0	125	0	0	159841
6871	0	0	80	7	13	24367	0	0	15453	0	218	0	0	0	439	14	0	79	0	0	0	0	138371
6872	0	0	85	7	15	25016	0	0	12733	0	266	0	0	10	512	13	0	63	0	0	0	0	161369
6873	0	0	45	6	5	18528	0	0	8619	0	137	0	0	0	590	9	0	47	0	49	0	0	155954
6874	0	0	55	6	5	20709	0	0	10338	0	158	0	0	0	600	13	0	59	0	0	0	0	142826

Reading_No	Sn	Sr	Ta	Th	Ti	U	V	W	Y	Zn	Zr
6841	6	137	0	7	3725	0	70	5	19	53	382
6842	5	72	0	8	3363	0	70	5	10	46	246
6843	5	169	0	11	2895	4	103	5	20	74	239
6844	7	154	0	12	4088	2	131	5	22	87	233
6845	13	160	0	8	4427	0	120	5	19	67	210
6846	13	142	0	14	4429	3	95	5	28	65	384
6847	7	170	0	9	3254	2	102	5	16	67	233
6848	8	114	0	11	3937	3	106	5	19	57	316
6849	8	91	0	12	3659	2	112	5	17	55	291
6851	14	111	0	10	3517	0	87	5	20	53	305
6852	10	102	0	9	2892	2	85	5	17	47	235
6853	10	116	0	10	3646	0	113	5	18	51	312
6854	12	135	0	10	3250	0	93	5	20	55	291
6855	15	135	0	10	3861	4	124	5	23	72	321
6856	8	135	0	8	3979	0	121	5	21	58	306
6857	10	127	0	8	4019	0	94	5	19	45	294
6858	6	132	0	8	3669	3	101	5	20	60	306
6859	16	121	0	10	4030	0	127	5	21	59	287
6860	10	116	0	11	4464	0	128	5	21	64	323
6861	5	133	0	8	3788	4	112	5	19	54	295
6862	8	125	0	9	4157	0	123	5	24	75	293
6863	14	119	0	10	3848	2	107	5	17	57	276
6864	13	117	0	11	3710	0	102	5	18	60	274
6865	14	123	0	9	3839	2	104	5	18	45	336
6866	8	134	0	9	3657	0	89	5	16	50	309
6867	15	121	0	12	4693	0	123	5	21	64	261
6868	12	116	0	11	4245	0	115	5	18	65	255
6869	11	114	0	10	4352	0	110	5	14	58	248
6870	15	125	0	14	4245	0	115	5	24	73	288
6871	9	133	0	8	3514	2	94	5	20	53	339
6872	14	134	0	10	3658	2	86	5	27	60	340
6873	11	122	0	8	3589	0	62	5	17	36	307
6874	9	117	0	7	3600	0	81	5	17	41	335

Reading_No	East_NAD83_Z8	North_NAD83_Z8	Reading_Type	Duration	Units	Ag	Al	As	Au	Ba	Bal	Bi	Ca	Cd
6876	448000	7076675	Mining	121.6	ppm	0	16276	21	0	712	791107	0	4232	0
6877	448000	7076700	Mining	120.59	ppm	0	20453	13	0	780	779237	0	4375	0
6878	448000	7076725	Mining	120.56	ppm	0	17923	13	0	714	774564	0	4435	0
6879	448000	7076750	Mining	120.95	ppm	0	19037	16	0	1017	777481	0	5083	0
6880	448000	7076775	Mining	120.59	ppm	0	34911	26	0	987	762649	0	2034	0
6881	448000	7076800	Mining	121.17	ppm	0	25698	20	0	855	769309	0	2869	0
6882	448000	7076825	Mining	120.34	ppm	0	25479	51	0	787	791480	0	2150	0
6883	448000	7076850	Mining	120.69	ppm	0	18475	38	0	976	783427	0	4085	0
6884	448000	7076875	Mining	121.63	ppm	0	19483	17	0	884	777636	0	4308	0
6885	448000	7076900	Mining	121.93	ppm	0	18065	10	0	701	776395	0	3779	0
6886	448000	7076925	Mining	121.6	ppm	0	28836	10	0	734	765404	0	2503	0
6887	448000	7076950	Mining	120.3	ppm	0	30052	16	0	1651	756263	0	3359	0
6888	448000	7076975	Mining	120.97	ppm	0	28051	22	0	1248	766619	0	2322	0
6889	448000	7077000	Mining	121.49	ppm	0	18019	15	0	696	791114	0	3844	0
6890	448000	7077025	Mining	120.64	ppm	0	29031	18	0	710	777368	0	3167	0
6891	448000	7077050	Mining	121.37	ppm	0	23549	18	0	738	793789	0	4167	0
6892	448000	7077075	Mining	120.61	ppm	0	20246	7	0	564	789391	0	4329	0
6893	448000	7077100	Mining	120.52	ppm	0	21943	18	0	845	790182	0	4135	0
6894	448000	7077125	Mining	120.68	ppm	0	15122	62	0	764	782935	0	3763	0
6895	448000	7077150	Mining	121.26	ppm	0	27258	13	0	801	769826	0	3882	0
6896	448000	7077175	Mining	120.14	ppm	0	22233	24	0	652	786762	0	3597	0
6897	448000	7077200	Mining	120.62	ppm	0	20042	21	0	727	792714	0	2941	0
6898	448000	7077225	Mining	121.12	ppm	0	34502	22	0	1028	753230	0	1732	0
6899	448000	7077250	Mining	121.18	ppm	0	27227	25	0	923	763550	0	3269	0
6900	448000	7077275	Mining	120.13	ppm	0	12825	12	0	752	811892	0	4211	0
6902	448000	7077300	Mining	121.35	ppm	0	15587	8	0	699	781882	0	4636	0
6903	448000	7077325	Mining	120.59	ppm	0	11415	4	0	721	805686	0	4775	0
6904	448000	7077350	Mining	121.62	ppm	0	21720	9	0	749	763775	0	4097	0
6905	448000	7077375	Mining	121.21	ppm	0	14442	9	0	958	798543	0	4868	0
6906	448000	7077400	Mining	120.83	ppm	0	26279	16	0	776	767170	0	2984	0
6907	448000	7077425	Mining	121.35	ppm	0	25503	8	0	1530	761713	0	6948	0
6909	448000	7077475	Mining	120.16	ppm	5	18514	62	0	753	794403	0	3865	0
6910	448000	7077500	Mining	120.76	ppm	0	32954	10	0	997	760331	0	9629	0



Reading_No	Cl	Co	Cr	Cr_2_Sigma	Cu	Fe	Hf	Hg	K	Mg	Mn	Mo	Nb	Ni	P	Pb	Pd	Rb	Re	S	Sb	Se	Si
6876	0	0	76	7	10	28046	0	0	12762	1729	286	0	1	0	564	15	0	60	0	0	0	0	139211
6877	0	0	73	7	9	25476	0	0	12055	3251	223	0	0	0	570	16	0	63	0	0	0	0	148957
6878	0	0	62	7	6	23846	0	0	10233	0	192	0	3	0	612	12	0	50	0	0	0	0	162060
6879	0	0	77	7	11	26788	0	0	14151	0	367	0	0	9	417	16	0	71	0	0	0	0	149721
6880	0	0	103	8	11	31816	0	0	31314	3142	363	0	2	16	385	29	0	160	0	0	0	0	127233
6881	0	0	81	7	5	25206	0	0	21734	0	246	0	2	0	314	19	0	117	0	177	0	0	148170
6882	0	0	80	7	7	27500	0	0	32115	0	411	0	2	17	366	20	0	154	0	0	0	0	115079
6883	0	0	148	8	13	33703	0	0	13505	0	328	0	0	54	599	17	0	78	0	45	0	0	139865
6884	0	0	87	8	15	29333	0	0	15841	2429	568	0	2	21	417	14	0	68	0	0	0	0	144100
6885	0	0	65	6	5	19044	0	0	10257	1630	131	0	0	0	487	15	0	52	0	47	0	0	165137
6886	0	0	84	8	19	39422	0	0	29150	2590	706	0	9	21	436	28	0	161	0	134	0	0	125772
6887	0	0	179	11	25	51599	0	0	25192	4846	774	0	3	62	478	15	0	117	0	55	0	0	118930
6888	0	0	171	11	36	56367	0	0	32665	0	674	0	6	31	360	26	0	185	0	0	0	0	104338
6889	0	0	102	8	8	36637	0	0	15746	2401	393	0	3	13	584	35	0	92	0	118	0	0	125499
6890	0	0	123	9	22	42189	0	0	21034	6664	570	0	0	22	627	64	0	128	0	270	0	0	113795
6891	0	0	79	7	10	30485	0	0	16018	0	244	0	0	12	618	21	0	106	0	291	0	0	125857
6892	0	0	83	7	5	25882	0	0	13065	0	200	0	0	0	484	33	0	75	0	270	0	0	140531
6893	0	0	108	8	5	28548	0	0	16264	0	220	0	1	14	589	51	0	101	0	223	0	0	132526
6894	0	0	37	10	5	77246	0	0	10677	3064	273	0	0	30	577	10	0	67	0	312	0	0	101620
6895	0	0	68	7	5	24050	0	0	13013	5431	311	0	1	0	523	15	0	70	0	125	0	0	150686
6896	0	0	73	7	5	24498	0	0	15088	0	205	0	0	0	632	20	0	85	0	179	0	0	140742
6897	0	0	54	7	5	31555	0	0	18507	0	354	0	2	0	684	20	0	124	0	223	0	0	125943
6898	0	0	105	9	27	40060	0	0	35613	0	504	0	7	14	581	41	0	204	0	110	0	0	127441
6899	0	0	94	8	19	29799	0	0	21390	0	304	0	3	12	583	22	0	129	0	134	0	0	147469
6900	0	0	61	6	5	23399	0	0	11006	0	230	0	0	0	546	14	0	67	0	0	0	0	131324
6902	0	0	61	6	5	17861	0	0	8512	0	168	0	0	0	557	9	0	41	0	42	0	0	165420
6903	0	0	48	5	5	14523	0	0	7502	0	133	0	0	0	672	8	0	38	0	0	0	0	149737
6904	0	0	68	7	8	21966	0	0	11466	2396	178	0	0	0	559	13	0	63	0	120	0	0	168973
6905	0	0	62	6	9	21259	0	0	10055	0	266	0	0	0	484	11	0	51	0	128	0	0	144198
6906	0	0	73	7	6	24071	0	0	18327	0	340	0	0	0	498	35	0	80	0	72	0	0	154781
6907	0	0	103	8	27	33238	0	0	22068	2329	420	0	4	19	571	17	0	134	0	143	0	0	140362
6909	0	0	80	7	9	30160	0	0	14656	2580	391	0	3	16	213	82	0	90	0	0	0	0	129518
6910	0	0	97	9	14	37510	0	0	46616	2482	508	0	6	18	327	58	0	233	0	0	0	0	103387

Reading_No	Sn	Sr	Ta	Th	Ti	U	V	W	Y	Zn	Zr
6876	12	111	0	9	4206	2	73	5	18	45	416
6877	7	127	0	10	3810	2	94	5	19	48	331
6878	12	124	0	8	4550	0	87	5	19	39	435
6879	8	135	0	8	3863	3	85	5	20	52	297
6880	14	125	0	14	4261	0	101	5	12	66	226
6881	8	101	0	9	3781	0	94	5	14	47	210
6882	10	80	0	11	3762	0	95	5	16	59	268
6883	7	109	0	10	4066	0	98	5	21	58	276
6884	12	141	0	9	4156	0	98	5	20	56	286
6885	13	119	0	6	3604	3	87	5	18	25	311
6886	11	143	0	22	3346	3	97	5	25	81	254
6887	15	145	0	10	5711	0	165	5	21	82	236
6888	17	136	0	18	4639	2	145	5	28	95	253
6889	10	117	0	8	4065	0	99	5	15	78	287
6890	7	110	0	9	3654	0	134	5	12	98	174
6891	10	133	0	11	3447	0	112	5	14	75	195
6892	7	113	0	9	4129	0	68	5	20	47	444
6893	12	138	0	10	3659	2	111	5	17	70	212
6894	10	112	0	5	2938	0	89	5	15	44	228
6895	0	127	0	9	3374	0	84	5	17	45	271
6896	8	103	0	11	3675	0	98	5	16	47	278
6897	11	127	0	11	4225	0	90	5	24	56	266
6898	22	117	0	16	4158	0	121	5	18	80	244
6899	11	113	0	11	4030	0	115	5	21	64	303
6900	10	110	0	9	3093	0	79	5	18	42	293
6902	6	119	0	8	3825	0	67	5	17	32	445
6903	8	122	0	9	3973	0	55	5	23	25	525
6904	9	119	0	7	3287	0	88	5	16	48	267
6905	6	141	0	8	3212	2	86	5	18	43	326
6906	16	81	0	10	3989	0	76	5	13	52	256
6907	18	169	0	13	4163	0	140	5	23	85	253
6909	14	132	0	11	3906	0	103	5	18	117	296
6910	14	102	0	20	4166	0	107	5	20	113	280

Reading_No	East_NAD83_Z8	North_NAD83_Z8	Reading_Type	Duration	Units	Ag	Al	As	Au	Ba	Bal	Bi	Ca	Cd
6911	448000	7077525	Mining	121.88	ppm	0	28652	35	0	801	787282	0	1317	0
6912	448000	7077550	Mining	120.76	ppm	0	25785	13	0	634	777986	0	2926	0
6913	448000	7077575	Mining	120.77	ppm	0	21804	15	0	902	783496	0	3903	0
6914	448000	7077600	Mining	120.64	ppm	0	37869	59	0	1065	750978	0	1037	0
6915	448000	7077625	Mining	120.58	ppm	0	15853	11	0	733	798377	0	4053	0
6916	448000	7077650	Mining	121.53	ppm	0	32958	22	0	729	765194	0	3151	0
6917	448000	7077675	Mining	120.04	ppm	0	25778	22	0	711	791449	0	2115	0
6918	448000	7077700	Mining	121.02	ppm	0	19738	28	0	1142	779053	0	5206	0
6919	448000	7077725	Mining	120.55	ppm	2	23451	11	0	497	799852	0	1851	0
6920	448000	7077750	Mining	121.61	ppm	0	38007	16	0	748	750996	0	2442	0
6921	448000	7077775	Mining	120.02	ppm	0	45208	12	0	893	739125	0	2456	0
6922	447000	7076350	Mining	121.34	ppm	0	34884	207	0	1125	742213	0	3397	0
6923	447000	7076375	Mining	121.66	ppm	0	31549	73	0	990	761219	0	7809	0
6924	447000	7076400	Mining	120.98	ppm	0	18986	56	0	900	801230	0	8275	0
6926	447000	7076425	Mining	120.51	ppm	0	25794	50	0	922	765817	0	6699	0
6927	447000	7076450	Mining	120.63	ppm	2	26375	57	0	916	779984	0	9657	0
6929	447000	7076475	Mining	121.27	ppm	0	22032	70	0	873	778674	0	3579	0
6930	447000	7076500	Mining	121.83	ppm	0	31305	111	0	1234	751310	0	3819	0
6931	447000	7076525	Mining	120.2	ppm	0	27471	111	0	962	776461	0	6993	0
6932	447000	7076550	Mining	120.46	ppm	14	41441	192	0	1067	730391	0	768	0
6933	447000	7076575	Mining	121.44	ppm	0	22009	35	0	710	776557	0	3302	0
6934	447000	7076600	Mining	122.02	ppm	0	46773	86	0	835	747450	0	236	0
6935	447000	7076625	Mining	120.08	ppm	5	32881	69	0	873	754063	0	3481	0
6936	447000	7076650	Mining	120.12	ppm	0	25175	81	0	758	778358	0	4866	0
6937	447000	7076675	Mining	121.85	ppm	0	30433	34	0	786	774103	0	2434	0
6938	447000	7076700	Mining	120.72	ppm	0	26900	43	0	761	763652	0	3023	0
6939	447000	7076725	Mining	120.59	ppm	4	23247	36	0	546	797229	0	3600	0
6940	447000	7076750	Mining	120.5	ppm	0	29527	77	0	996	776954	0	3846	0
6941	447000	7076775	Mining	120.6	ppm	0	22677	27	0	784	782449	0	3267	0
6942	447000	7076800	Mining	120.61	ppm	0	29792	90	0	762	767654	0	4221	0
6943	447300	7078150	Mining	120.21	ppm	0	18811	9	0	651	783855	0	5314	0
6944	447300	7078175	Mining	119.99	ppm	0	19305	11	0	870	785661	0	4753	0
6945	447300	7078200	Mining	120.69	ppm	0	20253	18	0	596	788665	0	6682	0

Reading_No	Cl	Co	Cr	Cr_2_Sigma	Cu	Fe	Hf	Hg	K	Mg	Mn	Mo	Nb	Ni	P	Pb	Pd	Rb	Re	S	Sb	Se	Si
6911	0	0	99	8	13	36524	0	0	37902	1968	419	0	4	0	319	27	0	189	0	0	0	0	99165
6912	0	0	71	7	11	27404	0	0	18878	0	422	0	0	0	454	15	0	90	0	43	0	0	140915
6913	0	0	62	7	12	29398	0	0	19686	0	374	0	2	10	463	16	0	107	0	0	0	0	135496
6914	0	0	103	9	24	48007	0	0	49243	2101	874	0	9	30	343	24	0	304	0	41	0	0	102226
6915	0	0	80	7	5	22474	0	0	12305	0	186	0	2	0	317	13	0	74	0	0	0	0	141312
6916	0	0	91	8	16	35861	0	0	30411	4872	1180	0	0	45	747	23	0	115	0	126	0	0	120560
6917	0	0	74	7	12	27263	0	0	25766	0	675	0	0	26	507	20	0	101	0	138	0	0	120623
6918	0	0	57	7	18	28240	0	0	17684	0	933	0	0	11	552	53	0	74	0	143	0	0	141028
6919	0	0	53	7	14	32356	0	0	28707	0	243	0	4	0	376	68	0	173	0	261	0	0	107328
6920	0	0	96	8	14	38580	0	0	40657	2100	697	0	6	15	384	38	0	244	0	151	0	0	119415
6921	0	0	92	8	20	34529	0	0	46465	2434	551	0	8	0	348	54	0	245	0	208	0	0	121813
6922	0	96	105	9	24	40377	0	0	37157	0	613	0	7	21	417	64	0	198	0	132	0	0	133081
6923	0	0	95	9	31	41742	0	0	31469	0	746	0	3	34	439	119	0	177	0	361	0	0	117347
6924	0	0	105	8	13	32196	0	0	22736	1942	535	0	5	37	525	33	0	124	0	275	0	0	107956
6926	0	0	81	8	10	31355	0	0	20263	3029	451	0	5	15	466	37	0	129	0	110	0	0	140294
6927	0	0	80	8	12	33005	0	0	22189	0	1031	0	3	0	573	65	0	149	0	383	0	0	121337
6929	0	0	86	8	7	35596	0	0	20084	2369	329	0	5	19	377	56	0	143	0	120	0	0	130524
6930	0	0	95	8	18	39098	0	0	27074	0	399	0	7	23	374	42	0	160	0	77	0	0	140593
6931	0	0	73	8	5	33808	0	0	24615	0	661	0	7	14	534	76	0	192	0	231	0	0	123922
6932	0	0	108	9	23	53200	0	0	48473	4720	942	0	10	50	384	71	0	306	0	211	0	0	111382
6933	0	0	50	7	5	26289	0	0	14866	2389	320	0	1	0	411	39	0	103	0	117	0	0	148589
6934	0	0	107	8	8	31584	0	0	58032	0	926	0	7	9	395	80	0	306	0	224	0	0	107679
6935	0	0	103	9	18	46711	0	0	30836	4526	645	0	2	25	373	83	0	216	0	176	0	0	120554
6936	0	0	89	8	5	35907	0	0	27413	4374	425	0	17	10	328	43	0	163	0	170	0	0	116995
6937	0	0	92	8	11	34180	0	0	33292	2130	361	0	5	11	331	50	0	196	0	94	0	0	116746
6938	0	0	81	8	14	33082	0	0	22737	4119	277	0	5	0	417	34	0	152	0	190	0	0	140119
6939	0	0	79	7	10	29560	0	0	20280	0	213	0	3	0	418	53	0	150	0	202	0	0	120116
6940	0	0	80	8	17	41132	0	0	29861	2697	530	0	5	19	512	55	0	202	0	199	0	0	108332
6941	0	0	65	7	15	32486	0	0	20738	0	502	0	5	0	399	29	0	143	0	0	0	0	132157
6942	0	0	78	8	21	40645	0	0	32621	0	790	0	6	19	443	50	0	217	0	184	0	0	117896
6943	0	0	73	7	5	27024	0	0	13745	2545	268	0	0	10	359	10	0	68	0	0	0	0	142512
6944	0	0	79	7	5	26720	0	0	15637	2789	255	0	0	0	349	27	0	84	0	62	0	0	138985
6945	0	0	93	8	19	37738	0	0	16164	1931	835	0	0	22	537	36	0	96	0	155	0	0	121097

Reading_No	Sn	Sr	Ta	Th	Ti	U	V	W	Y	Zn	Zr
6911	12	104	0	17	4645	0	108	5	18	65	316
6912	12	98	0	13	3789	0	90	5	13	46	294
6913	10	123	0	10	3666	0	85	5	17	58	284
6914	18	113	0	21	5032	0	108	5	16	88	269
6915	7	137	0	8	3613	0	93	5	17	31	303
6916	19	86	0	13	3459	0	87	5	12	76	144
6917	9	67	0	11	3703	0	76	5	11	65	209
6918	15	93	0	9	3945	0	73	5	23	72	286
6919	8	113	0	18	4088	0	75	5	16	75	359
6920	14	116	0	15	4737	2	122	5	13	89	286
6921	12	134	0	15	4820	0	107	5	23	97	328
6922	17	120	0	17	4419	0	129	5	23	111	276
6923	12	122	0	15	3801	0	113	5	53	199	253
6924	15	132	0	13	3442	0	109	5	21	89	252
6926	9	132	0	13	3799	2	115	5	23	81	297
6927	10	135	0	11	3064	0	98	5	17	125	278
6929	12	120	0	10	4410	0	105	5	16	85	299
6930	19	101	0	16	3615	0	98	5	17	87	308
6931	14	144	0	18	3173	0	107	5	22	109	282
6932	18	165	0	24	5450	4	126	5	23	139	298
6933	9	114	0	9	3595	0	100	5	15	65	304
6934	15	150	0	14	4565	2	123	5	11	122	261
6935	11	123	0	10	3705	0	123	5	12	164	213
6936	14	137	0	15	4169	0	119	5	24	80	270
6937	10	150	0	15	4030	3	114	5	19	70	302
6938	9	141	0	10	3710	3	103	5	27	59	333
6939	0	129	0	8	3718	0	110	5	14	64	212
6940	12	95	0	14	4384	0	119	5	17	106	214
6941	12	149	0	19	3375	0	94	5	22	84	351
6942	18	163	0	11	3824	0	107	5	16	120	251
6943	9	128	0	6	4191	0	97	5	14	56	243
6944	9	122	0	8	3824	0	88	5	16	75	273
6945	9	131	0	11	4468	3	105	5	17	104	216

Reading_No	East_NAD83_Z8	North_NAD83_Z8	Reading_Type	Duration	Units	Ag	Al	As	Au	Ba	Bal	Bi	Ca	Cd
6946	447300	7078225	Mining	121.71	ppm	0	18313	19	0	688	783840	0	3513	0
6947	447300	7078250	Mining	120.04	ppm	0	17864	23	0	489	791174	0	2906	0
6948	447300	7078275	Mining	120.41	ppm	0	23848	30	0	822	769956	0	3809	0
6949	447300	7078300	Mining	121.07	ppm	0	23950	16	0	832	782436	0	3368	0
6951	447300	7078325	Mining	120.46	ppm	0	25775	13	0	811	772175	0	3142	0
6952	447300	7078350	Mining	121.11	ppm	0	26317	13	0	737	758796	0	4145	0
6953	447300	7078375	Mining	120.18	ppm	2	18231	13	0	597	785983	0	4218	0
6954	447300	7078400	Mining	120.82	ppm	0	20553	17	0	772	787067	0	4438	0
6955	447300	7078425	Mining	121.96	ppm	0	24765	17	0	966	775062	0	4048	0
6956	447300	7078450	Mining	120.43	ppm	0	18521	20	0	654	789707	0	3663	0
6957	447300	7078475	Mining	119.92	ppm	0	2655	15	0	616	910643	0	3324	0
6958	447300	7078500	Mining	121.33	ppm	0	22898	21	0	938	787319	0	3276	0
6959	447300	7078525	Mining	120.17	ppm	3	2618	20	0	899	896515	0	2837	0
6960	447300	7078550	Mining	120.94	ppm	0	24242	12	0	761	783720	0	3319	0
6961	447300	7078575	Mining	120.2	ppm	0	27182	13	0	874	762435	0	3959	0
6962	447300	7078600	Mining	121.74	ppm	0	23298	10	0	791	770599	0	4024	0
6963	447200	7077350	Mining	121.51	ppm	2	27146	35	0	608	784988	0	2493	4
6964	447200	7077375	Mining	120.57	ppm	0	26720	29	0	657	778729	0	3054	2
6965	447200	7077400	Mining	120.45	ppm	0	24995	30	0	697	772991	0	3218	0
6966	447200	7077425	Mining	120.58	ppm	0	19403	31	0	641	787541	0	3249	0
6967	447200	7077450	Mining	121.46	ppm	0	23213	23	0	875	778498	0	2406	0
6968	447200	7077475	Mining	121	ppm	0	19208	72	0	756	763996	0	3027	0
6969	447200	7077500	Mining	121.26	ppm	0	28373	19	0	677	778619	0	2287	0
6970	447200	7077525	Mining	120.27	ppm	0	27242	19	0	841	775520	0	1757	0
6971	447200	7077550	Mining	120	ppm	0	30397	22	0	644	775337	0	1605	0
6972	447200	7077575	Mining	121.13	ppm	0	26645	17	0	660	745347	0	4010	0
6973	447200	7077600	Mining	120.6	ppm	0	21940	24	0	647	759644	0	3633	0
6974	447200	7077625	Mining	120.26	ppm	0	27774	25	0	617	764172	0	2616	0
6975	447200	7077650	Mining	120.6	ppm	0	32502	27	0	835	761906	0	2822	0
6977	447200	7077675	Mining	121.03	ppm	0	16475	13	0	832	806523	0	4341	0
6978	447200	7077700	Mining	120	ppm	0	25637	15	0	757	774149	0	3183	0
6979	447200	7077725	Mining	121.28	ppm	0	29338	18	0	680	754573	0	3910	0
6980	447200	7077750	Mining	120.88	ppm	0	22659	18	0	592	776252	0	4248	0

Reading_No	Cl	Co	Cr	Cr_2_Sigma	Cu	Fe	Hf	Hg	K	Mg	Mn	Mo	Nb	Ni	P	Pb	Pd	Rb	Re	S	Sb	Se	Si
6946	0	0	68	6	7	23875	0	0	15666	0	201	0	1	0	511	15	0	102	0	0	0	0	148346
6947	0	0	65	6	6	26450	0	0	16381	0	260	0	0	0	376	14	0	97	0	0	0	0	139285
6948	0	0	111	8	14	34125	0	0	20091	0	329	0	3	11	358	84	0	130	0	0	0	0	141088
6949	0	0	94	8	11	36495	0	0	25262	2891	413	0	3	0	381	21	0	135	0	42	0	0	118602
6951	0	0	87	7	9	30536	0	0	19498	0	541	0	0	13	393	22	0	105	0	94	0	0	142047
6952	0	0	68	7	9	29750	0	0	17800	3194	479	0	2	13	364	18	0	104	0	124	0	0	153406
6953	0	0	91	7	7	25818	0	0	15856	0	397	0	4	0	469	18	0	105	0	102	0	0	143772
6954	0	0	82	8	14	33257	0	0	21017	0	533	0	4	12	398	22	0	134	0	110	0	0	126203
6955	0	0	93	8	14	33023	0	0	23263	0	340	0	5	13	395	22	0	142	0	76	0	0	131289
6956	0	0	73	8	13	36056	0	0	16723	0	985	0	2	28	491	27	0	116	0	136	0	0	127022
6957	0	0	73	8	11	32396	0	0	15071	0	514	0	2	0	349	24	0	138	0	0	0	0	30295
6958	0	0	92	8	15	36382	0	0	22820	0	582	0	3	10	422	22	0	145	0	0	0	0	119974
6959	0	0	103	9	16	40460	0	0	23097	0	550	0	3	18	343	23	0	198	0	0	0	0	28467
6960	0	0	84	8	12	33973	0	0	21712	3165	427	0	0	18	342	18	0	131	0	0	0	0	123413
6961	0	0	85	8	18	35292	0	0	24876	6791	589	0	4	20	430	19	0	132	0	95	0	0	132250
6962	0	0	76	7	6	31765	0	0	19870	1965	734	0	0	17	468	21	0	110	0	88	0	0	141843
6963	0	0	71	7	5	26869	0	0	25938	1792	171	0	3	0	408	46	0	164	0	187	0	0	124821
6964	0	0	74	7	5	26960	0	0	23835	2148	236	0	0	0	606	39	0	136	0	286	0	0	132124
6965	0	0	61	7	7	25136	0	0	18402	0	244	0	0	0	417	28	0	98	0	134	0	0	148320
6966	0	0	68	7	5	25158	0	0	17406	0	265	0	0	0	434	32	0	93	0	117	0	0	141130
6967	0	0	66	7	5	25288	0	0	20051	3373	230	0	2	0	404	22	0	107	0	96	0	0	141285
6968	0	0	46	6	5	21766	0	0	17819	3521	167	0	4	0	445	18	0	139	0	154	0	0	164869
6969	0	0	79	7	5	28700	0	0	26364	0	221	0	2	0	399	23	0	142	0	74	0	0	129633
6970	0	0	77	8	13	35371	0	0	30917	4316	418	0	5	0	412	28	0	186	0	123	0	0	118053
6971	0	0	87	8	15	36884	0	0	37115	0	430	0	3	13	355	27	0	195	0	191	0	0	111790
6972	0	0	54	6	10	24518	0	0	17496	0	354	0	0	0	526	21	0	103	0	102	0	0	176092
6973	0	105	83	7	18	35374	0	0	21185	5382	437	0	3	0	465	20	0	105	0	265	0	0	146292
6974	0	0	65	7	6	27742	0	0	28317	2429	265	0	3	0	479	23	0	158	0	194	0	0	140352
6975	0	0	83	8	16	36442	0	0	37156	0	428	0	5	24	388	24	0	198	0	182	0	0	121914
6977	0	0	56	7	5	22491	0	0	15934	0	274	0	2	0	542	16	0	96	0	141	0	0	127769
6978	0	0	74	7	5	23351	0	0	22774	2149	186	0	0	0	469	17	0	119	0	101	0	0	142458
6979	0	0	66	7	5	26532	0	0	19632	0	286	0	0	0	516	21	0	117	0	223	0	0	160294
6980	0	0	64	7	6	24329	0	0	15620	0	472	0	0	0	581	13	0	82	0	289	0	0	150264

Reading_No	Sn	Sr	Ta	Th	Ti	U	V	W	Y	Zn	Zr
6946	9	87	0	11	4309	0	78	5	14	52	276
6947	8	84	0	9	3883	0	78	5	12	51	250
6948	11	115	0	11	4567	0	109	5	16	72	287
6949	8	103	0	13	4444	0	109	5	16	82	271
6951	10	88	0	11	4197	0	79	5	20	69	264
6952	6	104	0	11	4076	0	93	5	17	68	284
6953	6	109	0	11	3697	0	86	5	20	56	328
6954	14	118	0	13	3781	0	99	5	20	79	292
6955	10	124	0	16	4235	3	114	5	23	71	350
6956	6	102	0	13	3560	0	91	5	19	74	294
6957	0	115	0	17	3320	0	99	5	16	70	238
6958	6	110	0	13	4002	0	124	5	16	75	261
6959	8	119	0	12	3255	0	111	5	17	93	214
6960	14	104	0	16	4085	0	91	5	17	70	252
6961	10	109	0	14	4282	0	126	5	18	70	308
6962	12	98	0	14	3742	0	102	5	16	66	265
6963	9	123	0	11	3541	0	98	5	18	169	284
6964	0	132	0	11	3678	0	111	5	17	155	257
6965	10	110	0	10	3895	3	94	5	13	128	289
6966	10	103	0	8	3761	2	69	5	15	141	325
6967	15	107	0	10	3465	0	93	5	16	62	293
6968	14	124	0	10	3406	2	82	5	15	60	278
6969	12	114	0	14	3803	0	94	5	14	64	273
6970	20	120	0	19	4062	2	100	5	19	71	290
6971	8	107	0	15	4183	0	123	5	17	93	297
6972	5	112	0	9	3299	0	76	5	15	75	266
6973	20	103	0	16	3742	0	88	5	17	77	317
6974	16	100	0	12	4200	0	80	5	18	63	274
6975	10	128	0	17	4319	3	113	5	26	89	346
6977	12	130	0	10	3596	4	94	5	22	55	571
6978	12	127	0	14	3924	4	98	5	14	71	293
6979	7	135	0	10	3227	0	80	5	15	88	232
6980	6	121	0	9	3820	2	87	5	16	63	302



Reading_No	East_NAD83_Z8	North_NAD83_Z8	Reading_Type	Duration	Units	Ag	Al	As	Au	Ba	Bal	Bi	Ca	Cd
6981	446600	7076000	Mining	121.22	ppm	0	15743	28	0	822	795693	0	4169	0
6982	446600	7076025	Mining	121.39	ppm	0	16788	17	0	930	793487	0	4128	0
6983	446600	7076050	Mining	120.74	ppm	0	17763	17	0	874	787070	0	3741	0
6984	446600	7076075	Mining	121.6	ppm	0	17044	12	0	796	798683	0	4054	0
6985	446600	7076100	Mining	121.04	ppm	0	16035	13	0	727	790084	0	4230	0
6986	446600	7076125	Mining	120.66	ppm	0	18195	23	0	1036	794580	0	2624	0
6987	446600	7076150	Mining	120.22	ppm	0	16366	6	0	978	777537	0	4199	0
6988	446600	7076175	Mining	120.41	ppm	0	16207	18	0	617	795647	0	2787	0
6989	446600	7076200	Mining	121.65	ppm	0	15301	24	0	563	793098	0	2646	0
6990	446600	7076225	Mining	121	ppm	0	16334	51	0	737	791186	0	3952	0
6991	446600	7076250	Mining	121.4	ppm	0	32582	31	0	939	740718	0	3587	0
6992	446600	7076275	Mining	119.99	ppm	0	25879	24	0	636	781826	0	3211	0
6993	446600	7076300	Mining	121.51	ppm	0	2499	11	0	722	903066	0	3573	0
6994	446600	7076325	Mining	120.61	ppm	0	21488	18	0	1011	748421	0	5597	0
6995	446600	7076350	Mining	120.99	ppm	0	27856	24	0	906	738660	0	3952	0
6996	446600	7076375	Mining	121.08	ppm	0	17450	12	0	741	786261	0	4274	0
6997	446600	7076400	Mining	120.42	ppm	0	27398	22	0	1191	739853	0	2958	0
6998	446600	7076425	Mining	120.68	ppm	0	21491	10	0	796	763234	0	3636	0
6999	446600	7076450	Mining	121.47	ppm	0	20474	15	0	785	758228	0	4736	0
7001	446600	7076475	Mining	121.53	ppm	0	20117	10	0	900	769756	0	4483	0
7002	446600	7076500	Mining	120.14	ppm	0	19577	17	0	877	774204	0	4089	0
7003	446600	7076525	Mining	121.08	ppm	0	16041	16	0	1008	805691	0	4224	0
7004	446600	7076550	Mining	121.5	ppm	0	18239	20	0	1040	797674	0	5056	0
7005	446600	7076575	Mining	121.27	ppm	0	17044	17	0	964	799193	0	4886	0
7006	446600	7076600	Mining	121.28	ppm	0	21237	55	0	980	773414	0	3842	0
7007	446600	7076625	Mining	121.07	ppm	0	13856	12	0	807	816605	0	4480	0
7008	446600	7076650	Mining	120.39	ppm	0	19330	23	0	1462	798951	0	3070	0
7009	446600	7076675	Mining	121.12	ppm	0	13522	15	0	822	815130	0	4153	0
7010	446600	7076700	Mining	120.37	ppm	0	19588	26	0	824	791925	0	4305	0
7011	446600	7076725	Mining	121.45	ppm	0	20381	32	0	884	804144	0	2990	0
7012	446600	7076750	Mining	121.09	ppm	0	15357	12	0	832	810224	0	3681	0
7013	446600	7076775	Mining	121.04	ppm	0	20579	26	0	694	797734	0	4699	0
7014	446600	7076800	Mining	121.38	ppm	0	21767	79	0	745	787839	0	3211	0

Reading_No	Cl	Co	Cr	Cr_2_Sigma	Cu	Fe	Hf	Hg	K	Mg	Mn	Mo	Nb	Ni	P	Pb	Pd	Rb	Re	S	Sb	Se	Si
6981	0	0	80	7	11	28745	0	0	15209	0	267	0	5	12	464	16	0	94	0	0	0	0	132282
6982	0	0	82	7	5	26682	0	0	13286	0	306	0	2	0	470	14	0	76	0	0	0	0	139188
6983	0	0	70	7	5	28717	0	0	16173	4081	245	0	2	0	321	14	0	91	0	0	0	0	136535
6984	0	0	65	7	5	25798	0	0	12955	0	203	0	3	0	509	16	0	81	0	0	0	0	135024
6985	0	0	69	7	5	23390	0	0	11238	1774	239	0	0	0	499	17	0	59	0	59	0	0	147608
6986	0	0	92	8	5	37084	0	0	19155	0	510	0	2	12	475	24	0	139	0	42	0	0	121774
6987	0	0	73	7	6	23098	0	0	13211	0	257	0	2	0	547	13	0	68	0	0	0	0	159355
6988	0	0	38	6	5	27377	0	0	9408	2133	221	0	0	0	479	14	0	62	0	66	0	0	141519
6989	0	0	66	7	5	24280	0	0	11231	0	93	0	5	0	432	18	0	74	0	148	5	0	146841
6990	0	0	76	8	5	31087	0	0	12481	2216	278	0	0	0	432	18	0	74	0	115	0	0	136480
6991	0	0	98	8	8	31779	0	0	20747	0	276	0	4	0	316	19	0	112	0	72	0	0	162953
6992	0	0	62	6	5	24357	0	0	15731	0	144	0	2	0	524	23	0	93	0	132	0	0	143380
6993	0	0	76	7	9	25479	0	0	12167	0	199	0	0	0	368	19	0	78	0	70	0	0	47800
6994	0	0	77	8	13	28831	0	0	13933	0	387	0	2	0	567	21	0	76	0	85	0	0	172979
6995	0	0	90	7	11	27510	0	0	18166	4940	286	0	2	0	456	36	0	98	0	103	0	0	172298
6996	0	0	92	8	5	31478	0	0	11946	2071	334	0	0	0	432	18	0	69	0	113	0	0	140401
6997	0	0	83	8	6	35496	0	0	19615	6242	380	0	4	16	422	20	0	115	0	212	0	0	161604
6998	0	0	82	7	5	26402	0	0	11706	2687	203	0	3	0	344	16	0	78	0	111	0	0	164341
6999	0	0	70	7	14	28397	0	0	10942	2580	255	0	0	0	531	18	0	61	0	174	0	0	168769
7001	0	0	78	7	11	25213	0	0	13105	0	262	0	2	0	528	15	0	73	0	95	0	0	159132
7002	0	0	82	7	13	29127	0	0	14709	2343	250	0	2	0	509	18	0	90	0	122	0	0	149551
7003	0	0	67	7	11	27203	0	0	14939	0	339	0	3	0	375	21	0	90	0	0	0	0	124304
7004	0	0	83	7	13	28802	0	0	17279	0	363	0	3	0	395	19	0	99	0	0	0	0	126180
7005	0	0	96	7	15	25994	0	0	16068	0	390	0	0	0	400	18	0	78	0	0	0	0	130098
7006	0	0	87	7	5	24971	0	0	17498	0	220	0	3	0	548	16	0	112	0	0	0	0	152820
7007	0	55	69	7	7	28772	0	0	11909	0	334	0	1	0	411	14	0	72	0	0	0	0	117101
7008	0	0	103	9	52	37637	0	0	34145	2781	953	0	14	29	401	29	0	181	0	0	0	0	95280
7009	0	0	59	7	10	25916	0	0	12009	0	309	0	2	0	528	14	0	70	0	0	0	0	123293
7010	0	0	68	7	15	22868	0	0	16757	0	265	0	0	0	363	14	0	80	0	0	0	0	138760
7011	0	0	84	7	8	25582	0	0	24008	0	277	0	2	0	402	21	0	116	0	0	0	0	116669
7012	0	0	77	7	5	25436	0	0	13460	0	202	0	2	0	464	18	0	83	0	0	0	0	125820
7013	0	0	77	7	5	26903	0	0	25743	2037	622	0	2	0	449	19	0	149	0	143	0	0	115820
7014	0	0	78	7	7	26574	0	0	16735	0	224	0	3	0	402	25	0	87	0	0	0	0	137404

Reading_No	Sn	Sr	Ta	Th	Ti	U	V	W	Y	Zn	Zr
6981	16	122	0	10	4322	0	110	5	20	51	340
6982	11	137	0	10	3585	2	107	5	18	48	302
6983	11	116	0	9	3704	0	108	5	14	49	274
6984	0	130	0	9	3436	0	105	5	15	42	295
6985	0	121	0	11	3415	0	91	5	13	41	265
6986	9	77	0	15	3650	0	98	5	18	63	304
6987	11	132	0	11	3607	0	94	5	23	64	342
6988	8	98	0	8	2872	0	69	5	13	36	303
6989	9	102	0	7	4592	0	132	5	17	17	300
6990	8	137	0	8	3889	2	99	5	16	46	278
6991	10	127	0	12	4259	3	132	5	22	54	296
6992	11	117	0	9	3421	0	108	5	14	43	247
6993	10	133	0	11	3234	0	100	5	20	54	303
6994	7	165	0	9	4055	4	123	5	21	70	321
6995	11	120	0	10	3976	0	100	5	22	78	288
6996	9	152	0	11	3676	3	99	5	16	66	276
6997	0	85	0	14	3772	0	118	5	21	65	288
6998	0	135	0	9	4231	0	121	5	17	40	307
6999	10	146	0	8	3357	0	76	5	19	48	284
7001	12	154	0	9	3924	0	117	5	20	48	314
7002	6	142	0	8	3773	0	121	5	20	61	290
7003	12	142	0	12	3758	3	104	5	21	57	285
7004	9	140	0	11	4104	0	108	5	22	51	291
7005	15	130	0	10	3902	3	97	5	17	54	281
7006	13	111	0	12	3566	2	106	5	22	44	314
7007	6	141	0	11	3356	4	115	5	16	48	285
7008	13	79	0	16	4851	0	175	5	28	112	283
7009	10	131	0	9	3501	0	95	5	19	54	330
7010	11	141	0	11	3508	2	99	5	19	56	295
7011	14	98	0	12	3625	2	97	5	21	55	352
7012	7	122	0	9	3734	0	101	5	18	39	303
7013	10	111	0	15	3690	2	95	5	14	61	299
7014	15	80	0	12	3383	2	101	5	13	43	330

Reading_No	East_NAD83_Z8	North_NAD83_Z8	Reading_Type	Duration	Units	Ag	Al	As	Au	Ba	Bal	Bi	Ca	Cd
7015	446600	7076825	Mining	120.79	ppm	0	18766	12	0	968	780917	0	4643	0
7016	446600	7076850	Mining	120.1	ppm	0	17756	17	0	1111	793901	0	4474	0
7017	446600	7076875	Mining	120.3	ppm	0	17920	15	0	791	789209	0	4329	0
7018	446600	7076900	Mining	121.72	ppm	0	18089	15	0	782	796237	0	3918	0
7019	446600	7076925	Mining	120.57	ppm	0	15975	28	0	738	792489	0	4214	0
7020	446600	7076950	Mining	120.87	ppm	0	18403	31	0	804	792723	0	3753	0
7021	446600	7076975	Mining	120.49	ppm	0	18796	29	0	1025	792173	0	3099	0
7022	446600	7077000	Mining	120.23	ppm	0	25103	56	0	1113	783706	0	2756	0
7023	446600	7077025	Mining	121.09	ppm	0	8457	9	0	875	861124	0	3846	0
7024	446600	7077050	Mining	120.5	ppm	0	26882	27	0	1219	769973	0	2658	0
7026	446600	7077075	Mining	121.43	ppm	0	19390	34	0	790	792514	0	3247	0
7027	446600	7077100	Mining	120.46	ppm	0	24257	6	0	918	781786	0	2713	0
7028	446600	7077125	Mining	120.29	ppm	0	30668	9	0	1153	759205	0	1724	0
7029	446600	7077150	Mining	120.89	ppm	0	30147	8	0	903	756872	0	2643	0
7030	446600	7077175	Mining	120.49	ppm	0	1805	55	0	782	913157	0	3525	0
7031	446600	7077200	Mining	120.3	ppm	2	1421	17	0	530	921826	0	2663	5
7032	446600	7077225	Mining	120.98	ppm	0	31282	20	0	989	754947	0	2715	0
7033	446600	7077250	Mining	120.25	ppm	0	11667	17	0	951	841359	0	2072	0
7034	446600	7077275	Mining	120.28	ppm	0	17883	17	0	772	783710	0	3935	0
7035	446600	7077300	Mining	121.74	ppm	0	19262	20	0	754	785436	0	4213	0
7036	446600	7077325	Mining	121.2	ppm	0	25656	30	0	914	769035	0	3128	0
7037	446600	7077350	Mining	120.26	ppm	0	18699	82	0	916	772666	0	4334	0
7038	446600	7077375	Mining	121.1	ppm	0	3277	69	0	963	886796	0	2325	0
7039	446600	7077400	Mining	121.32	ppm	0	27937	46	0	727	761876	0	2320	0
7040	446600	7077425	Mining	121.94	ppm	0	20844	41	0	827	794420	0	3470	0
7041	446600	7077450	Mining	119.96	ppm	0	23080	33	0	856	777538	0	3704	0
7043	446600	7077475	Mining	120.6	ppm	0	21563	36	0	775	800786	0	2719	0
7044	446600	7077500	Mining	120.76	ppm	4	33647	56	0	507	776197	0	1971	6
7045	446600	7077525	Mining	120.27	ppm	0	2337	44	0	817	896402	0	2754	0
7046	446600	7077550	Mining	121.06	ppm	0	24564	25	0	822	781737	0	2804	0
7047	446600	7077575	Mining	121.91	ppm	2	32938	13	0	647	768482	0	6919	0
7048	446600	7077600	Mining	121.01	ppm	0	23564	30	0	996	789695	0	4727	0
7049	446600	7077625	Mining	120.86	ppm	0	21434	30	0	699	798023	0	7306	0

Reading_No	Cl	Co	Cr	Cr_2_Sigma	Cu	Fe	Hf	Hg	K	Mg	Mn	Mo	Nb	Ni	P	Pb	Pd	Rb	Re	S	Sb	Se	Si
7015	0	0	75	8	6	30412	0	0	13143	5935	314	0	0	0	398	15	0	80	0	0	0	0	140028
7016	0	0	68	7	13	30781	0	0	17780	2139	439	0	4	0	413	20	0	109	0	40	0	0	126777
7017	0	0	66	7	7	26736	0	0	13697	3130	265	0	2	0	441	17	0	80	0	0	0	0	139028
7018	0	0	77	7	5	29831	0	0	13951	1884	374	0	0	0	523	18	0	78	0	0	0	0	130031
7019	0	0	106	7	5	26485	0	0	13239	0	296	0	3	0	475	19	0	89	0	0	0	0	140884
7020	0	0	75	7	8	29015	0	0	13625	0	274	0	0	0	533	17	0	86	0	0	0	0	134815
7021	0	0	89	8	12	30521	0	0	18338	2840	378	0	2	16	474	21	0	99	0	0	0	0	127844
7022	0	0	91	8	23	37274	0	0	25491	0	369	0	3	14	498	27	0	128	0	0	0	0	119213
7023	0	0	79	7	5	27661	0	0	14225	0	245	0	5	0	382	18	0	84	0	0	0	0	78592
7024	0	0	86	8	5	29815	0	0	26685	0	289	0	4	0	345	18	0	140	0	0	0	0	137704
7026	0	0	73	7	5	25835	0	0	17572	0	218	0	2	0	381	15	0	105	0	46	0	0	134348
7027	0	0	82	7	20	28017	0	0	23715	0	307	0	5	0	351	20	0	136	0	0	0	0	131785
7028	0	0	108	9	21	41277	0	0	33854	0	460	0	6	13	371	21	0	205	0	42	0	0	125212
7029	0	0	108	8	14	35549	0	0	27165	0	300	0	5	0	363	19	0	164	0	0	0	0	138715
7030	0	0	93	8	16	29768	0	0	15292	0	261	0	3	0	303	60	0	113	0	0	0	0	30046
7031	0	0	91	8	5	28710	0	0	16261	0	172	0	2	0	344	24	2	136	0	0	0	0	23560
7032	0	0	85	9	26	37067	0	0	31458	0	465	0	7	10	477	17	0	196	0	75	0	0	133331
7033	0	0	116	9	16	39912	0	0	31270	0	421	0	7	34	345	19	0	193	0	0	0	0	66054
7034	0	0	78	8	5	31842	0	0	14918	0	323	0	4	0	610	24	0	95	0	108	9	0	140643
7035	0	0	85	8	11	31336	0	0	15510	0	403	0	0	0	523	18	0	106	0	61	0	0	137655
7036	0	0	97	8	12	30182	0	0	20980	2692	329	0	3	0	371	19	0	125	0	0	0	0	141780
7037	0	72	82	8	31	36147	0	0	17414	0	559	0	5	0	525	22	0	106	0	0	0	0	141252
7038	0	185	100	9	16	46331	0	0	21538	0	482	0	5	0	279	29	0	157	0	0	0	0	33179
7039	0	0	87	8	8	37813	0	0	29244	0	367	0	8	0	387	24	0	193	0	0	0	0	133704
7040	0	0	68	7	8	32783	0	0	21939	1802	371	0	2	0	493	19	0	120	0	0	0	0	118269
7041	0	0	87	8	5	35086	0	0	21976	0	298	0	3	10	390	24	0	134	0	125	0	0	131385
7043	0	0	98	9	10	36591	0	0	25384	0	413	0	4	12	454	22	0	152	0	0	0	0	105722
7044	0	0	101	9	10	39007	0	0	42908	0	441	0	4	11	393	33	2	263	0	285	0	0	100578
7045	0	0	138	9	17	37753	0	0	22040	2911	419	0	5	47	402	16	0	149	0	0	0	0	29386
7046	0	0	125	9	13	43054	0	0	28310	3002	515	0	4	48	435	18	0	148	0	72	0	0	108842
7047	0	0	94	8	14	31066	0	0	24151	2266	382	0	3	14	428	33	0	137	0	429	0	0	127842
7048	0	0	84	8	9	37398	0	0	24011	0	974	0	7	17	456	29	0	170	0	123	0	0	112276
7049	0	0	91	8	8	35006	0	0	24379	0	1601	0	5	19	456	35	0	146	0	324	0	0	105731

Reading_No	Sn	Sr	Ta	Th	Ti	U	V	W	Y	Zn	Zr
7015	11	146	0	11	3663	2	112	5	18	60	263
7016	16	143	0	13	3466	3	102	5	25	56	334
7017	12	127	0	10	3644	2	103	5	16	45	309
7018	10	111	0	11	3592	0	100	5	15	52	303
7019	10	107	0	11	4002	0	99	5	18	41	381
7020	12	109	0	10	3827	0	112	5	18	54	294
7021	14	111	0	10	3644	0	112	5	16	64	272
7022	11	99	0	16	3563	0	108	5	17	79	243
7023	10	131	0	10	3748	2	104	5	20	50	322
7024	8	91	0	16	3564	0	96	5	21	58	301
7026	9	93	0	12	3319	0	79	5	15	46	348
7027	9	118	0	16	4431	3	90	5	22	48	444
7028	19	138	0	16	4980	0	118	5	27	72	280
7029	10	147	0	15	4772	3	109	5	23	63	251
7030	10	151	0	11	4028	4	101	5	23	65	328
7031	10	145	0	10	3663	0	109	5	19	45	232
7032	12	154	0	20	5322	2	110	5	28	62	311
7033	15	139	0	16	4877	2	134	5	20	77	266
7034	13	129	0	11	4416	0	115	5	15	52	278
7035	7	126	0	12	3954	0	109	5	24	56	319
7036	14	125	0	14	4014	0	116	5	22	51	290
7037	7	139	0	14	4635	0	122	5	25	73	277
7038	17	114	0	17	3682	0	113	5	21	77	229
7039	14	124	0	17	4635	0	114	5	22	63	270
7040	12	120	0	13	3910	0	101	5	19	58	292
7041	10	119	0	13	4610	0	116	5	21	65	314
7043	9	106	0	14	3945	0	125	5	15	61	293
7044	7	116	0	11	3045	0	128	5	12	85	171
7045	14	101	0	13	3786	0	127	5	14	79	229
7046	20	105	0	12	4818	0	127	5	17	81	279
7047	8	147	0	16	3472	4	100	5	22	81	291
7048	15	114	0	18	4742	0	112	5	22	89	324
7049	8	138	0	17	3920	2	104	5	20	91	320

Reading_No	East_NAD83_Z8	North_NAD83_Z8	Reading_Type	Duration	Units	Ag	Al	As	Au	Ba	Bal	Bi	Ca	Cd
7051	446600	7077650	Mining	121.71	ppm	0	20067	33	0	872	793654	0	5582	0
7052	446600	7077675	Mining	120.6	ppm	0	24898	17	0	554	788598	0	4159	0
7053	446600	7077700	Mining	121.56	ppm	0	16937	28	0	551	826047	0	4412	3
7054	446600	7077725	Mining	121.26	ppm	0	25141	28	0	711	784540	0	4148	0
7055	446600	7077750	Mining	121.69	ppm	0	2081	25	0	523	912231	0	6720	3
7056	446600	7077775	Mining	121.27	ppm	0	23942	36	0	897	770905	0	3853	0
7057	446600	7077800	Mining	120.74	ppm	0	18906	25	0	575	813221	0	6505	0
7058	446600	7077825	Mining	121.84	ppm	0	26750	27	0	719	775898	0	5200	0
7059	446600	7077850	Mining	121.47	ppm	0	21132	36	0	593	801131	0	6529	0
7060	446600	7077875	Mining	120.72	ppm	0	22916	21	0	431	804450	0	4180	0
7061	446600	7077900	Mining	120.19	ppm	0	25160	27	0	679	771465	0	6048	0
7062	446600	7077925	Mining	121.09	ppm	0	22924	14	0	575	792052	0	6670	0
7063	446600	7077950	Mining	120.5	ppm	0	13197	14	0	640	860469	0	4224	0
7064	446600	7077975	Mining	121.26	ppm	0	42078	21	0	676	751909	0	3284	0
7065	446600	7078000	Mining	120.62	ppm	0	33197	31	0	733	757298	0	3709	0
7066	446600	7078025	Mining	120.27	ppm	0	40345	40	0	601	754043	0	2271	0
7069	446600	7078050	Mining	121.29	ppm	0	32449	20	0	766	777744	0	2639	0
7070	446600	7078075	Mining	121.1	ppm	0	37613	21	0	522	768555	0	7110	5
7071	446600	7078100	Mining	121.79	ppm	0	4601	24	0	952	877671	0	2135	0
7072	446500	7075300	Mining	120.75	ppm	0	11872	11	0	903	843217	0	3415	0
7073	446500	7075325	Mining	120.69	ppm	0	22417	11	0	1093	761739	0	4302	0
7074	446500	7075350	Mining	120.29	ppm	0	27639	41	0	723	744329	0	3831	0
7076	446500	7075375	Mining	120.14	ppm	0	17442	41	0	928	785064	0	4748	0
7077	446500	7075400	Mining	121.92	ppm	0	21647	86	0	941	782124	0	4888	0
7078	446500	7075425	Mining	120.08	ppm	0	22068	15	0	686	757350	0	4309	0
7079	446500	7075450	Mining	121.57	ppm	0	25043	25	0	896	741128	0	5463	0
7080	446500	7075475	Mining	121.26	ppm	0	21181	18	0	841	767983	0	4361	0
7081	446500	7075500	Mining	122.18	ppm	0	21645	27	0	1221	763495	0	6497	0
7082	446500	7075525	Mining	121.73	ppm	0	35331	77	0	2047	750837	0	1313	0
7083	446500	7075550	Mining	121.81	ppm	0	33062	37	0	1256	734753	0	4104	0
7084	446500	7075575	Mining	120.55	ppm	0	23219	31	0	802	771768	0	4632	0
7085	446500	7075600	Mining	122.07	ppm	0	22242	16	0	843	767780	0	4583	0
7086	446500	7075625	Mining	121.94	ppm	0	25719	12	0	984	725584	0	5253	0

Reading_No	Cl	Co	Cr	Cr_2_Sigma	Cu	Fe	Hf	Hg	K	Mg	Mn	Mo	Nb	Ni	P	Pb	Pd	Rb	Re	S	Sb	Se	Si
7051	0	0	94	8	11	37149	0	0	22019	0	1683	0	4	14	445	35	0	151	0	276	0	0	112857
7052	0	0	72	7	5	25039	0	0	20099	2221	263	0	0	0	495	29	0	111	0	350	0	0	128764
7053	0	0	72	7	5	25863	0	0	17431	0	250	0	1	0	541	29	1	111	0	241	0	0	103380
7054	0	0	72	7	5	25656	0	0	22415	0	137	0	2	0	398	27	0	124	0	316	0	0	132302
7055	0	0	63	7	5	24012	0	0	15235	0	477	0	2	0	342	23	0	117	0	131	0	0	33997
7056	0	0	99	8	14	36908	0	0	23309	4507	419	0	4	29	592	30	0	151	0	92	0	0	129919
7057	0	0	54	7	5	26705	0	0	20880	0	259	0	1	0	448	27	0	137	0	246	0	0	108343
7058	0	0	58	7	5	28098	0	0	22210	0	967	0	2	0	522	31	0	134	0	270	0	0	134184
7059	0	0	61	7	7	28260	0	0	20864	3141	556	0	2	0	471	45	0	146	0	277	0	0	112362
7060	0	0	52	6	5	23224	0	0	18286	2113	322	0	0	0	441	23	0	75	0	157	0	0	119777
7061	0	0	70	7	7	31767	0	0	20325	0	814	0	0	0	545	40	0	130	0	275	0	0	137833
7062	0	0	60	7	6	25005	0	0	19655	0	533	0	0	0	485	25	0	107	0	371	0	0	127012
7063	0	0	74	7	10	26765	0	0	21207	0	862	0	1	13	335	20	0	120	0	123	0	0	68167
7064	0	0	81	8	18	31926	0	0	40548	0	246	0	5	0	387	27	0	220	0	276	0	0	121813
7065	0	0	77	8	16	36488	0	0	38153	0	438	0	6	18	465	22	0	213	0	248	6	0	121600
7066	0	0	77	8	26	43168	0	0	42616	0	458	0	3	17	401	28	0	193	0	166	0	0	110580
7069	0	0	80	7	19	30843	0	0	36419	0	340	0	4	16	418	26	0	208	0	238	0	0	112308
7070	0	0	72	8	22	33362	0	0	35909	0	744	0	2	10	402	25	0	197	0	459	0	0	108774
7071	0	0	101	9	24	40462	0	0	33743	0	720	0	10	24	304	28	0	265	0	108	0	0	33423
7072	361	0	41	6	5	18657	0	0	10630	0	183	0	0	0	780	13	0	79	0	0	0	0	106436
7073	259	0	78	7	16	24802	0	0	15772	0	455	0	0	0	419	15	0	83	0	110	0	0	163806
7074	305	0	83	7	5	25795	0	0	17701	5382	338	0	3	0	497	22	0	97	0	185	0	0	168061
7076	387	0	70	7	15	25971	0	0	13691	0	343	0	0	0	586	14	0	82	0	121	0	0	144997
7077	296	0	77	7	11	27363	0	0	14148	0	389	0	1	0	595	20	0	80	0	154	0	0	142808
7078	387	0	82	7	5	23657	0	0	13068	0	223	0	1	0	607	14	0	74	0	175	0	0	172988
7079	308	0	64	6	5	22237	0	0	16057	2233	588	0	4	0	828	22	0	88	0	128	0	0	180623
7080	380	0	65	7	5	25232	0	0	12147	0	326	0	0	0	597	10	0	73	0	231	0	0	162412
7081	347	0	81	8	27	30787	0	0	13705	0	466	0	2	0	568	18	0	82	0	181	0	0	156250
7082	88	0	115	9	35	44925	0	0	47574	0	534	0	10	44	309	22	0	304	0	100	0	0	109190
7083	299	0	81	7	13	23795	0	0	21428	1803	251	0	2	0	536	11	0	105	0	150	0	0	174213
7084	308	0	75	7	5	22240	0	0	17067	0	294	0	2	0	508	14	0	86	0	91	0	0	153444
7085	432	0	69	7	5	22736	0	0	14238	3374	288	0	0	0	710	16	0	73	0	229	0	0	158642
7086	391	0	75	7	5	22273	0	0	15221	4119	294	0	3	0	499	11	0	77	0	166	0	0	195233



Reading_No	Sn	Sr	Ta	Th	Ti	U	V	W	Y	Zn	Zr
7051	10	129	0	17	4401	0	103	5	18	89	288
7052	5	109	0	10	3751	2	92	5	14	60	286
7053	6	125	0	11	3200	0	79	5	16	54	339
7054	13	106	0	11	3389	0	85	5	14	60	305
7055	7	142	0	15	3395	0	75	5	17	57	311
7056	11	88	0	12	3754	0	105	5	15	75	232
7057	9	126	0	12	3088	0	86	5	12	49	286
7058	7	125	0	13	3426	0	78	5	18	63	317
7059	0	125	0	12	3758	0	81	5	19	74	316
7060	8	67	0	9	3122	0	68	5	6	49	204
7061	12	105	0	13	3683	0	78	5	18	81	295
7062	0	118	0	10	3894	2	73	5	19	56	335
7063	6	95	0	11	3173	0	99	5	14	58	303
7064	10	117	0	13	4348	2	124	5	19	76	272
7065	15	105	0	15	5051	0	85	5	15	80	289
7066	7	90	0	16	4338	0	114	5	16	78	307
7069	14	103	0	15	4084	0	89	5	19	68	276
7070	7	138	0	13	3884	4	94	5	23	92	262
7071	12	146	0	16	4495	4	125	5	22	90	315
7072	6	113	0	9	2867	0	91	5	17	39	260
7073	12	131	0	11	3275	0	98	5	21	63	284
7074	11	99	0	11	4302	0	95	5	18	59	372
7076	11	136	0	9	3381	2	110	5	21	57	373
7077	0	130	0	9	3753	4	104	5	21	58	293
7078	11	117	0	12	3625	2	90	5	19	55	367
7079	15	119	0	11	3577	5	79	5	19	52	388
7080	7	124	0	9	3396	0	96	5	14	71	303
7081	8	176	0	9	3631	2	120	5	29	76	271
7082	18	66	0	29	5821	0	155	5	20	85	242
7083	12	123	0	11	3501	3	114	5	21	64	254
7084	10	111	0	11	3542	0	104	5	18	46	278
7085	14	123	0	9	3148	0	104	5	17	46	271
7086	15	145	0	9	3416	3	102	5	20	52	322

Reading_No	East_NAD83_Z8	North_NAD83_Z8	Reading_Type	Duration	Units	Ag	Al	As	Au	Ba	Bal	Bi	Ca	Cd
7087	446500	7075650	Mining	121.67	ppm	0	18090	16	0	788	792078	0	3809	0
7088	446500	7075675	Mining	121.67	ppm	0	22375	46	0	871	781815	0	9257	0
7089	446500	7075700	Mining	120.78	ppm	0	16938	10	0	553	812156	0	6605	0
7090	446500	7075725	Mining	119.96	ppm	0	17483	13	0	509	801221	0	10887	0
7091	446500	7075750	Mining	120	ppm	0	28378	16	0	898	746997	0	6526	0
7092	446500	7075775	Mining	121.85	ppm	0	24335	22	0	859	755211	0	4650	0
7093	446500	7075800	Mining	121.61	ppm	0	30878	22	0	694	755259	0	2774	0
7094	446500	7075825	Mining	121.32	ppm	0	24172	26	0	779	777574	0	2799	0
7095	446500	7075850	Mining	119.99	ppm	0	30760	51	0	1064	758992	0	3255	0
7096	446500	7075875	Mining	121.73	ppm	0	28983	84	0	927	743187	0	5144	0
7097	446500	7075900	Mining	121.13	ppm	0	29177	94	0	855	760457	0	3436	0
7098	446500	7075925	Mining	121.04	ppm	0	24351	47	0	924	765689	0	4605	0
7099	446500	7075950	Mining	120.67	ppm	0	24498	22	0	890	753927	0	3962	0
7101	446500	7075975	Mining	120.16	ppm	0	25453	101	0	1414	763025	0	3623	0
7102	446900	7075300	Mining	121.5	ppm	0	22116	38	0	672	772011	0	3572	0
7103	446900	7075325	Mining	120.29	ppm	0	23403	816	11	784	761464	0	3853	0
7104	446900	7075350	Mining	121.44	ppm	0	15917	53	0	904	815049	0	3034	0
7105	446900	7075375	Mining	121.08	ppm	0	28896	57	0	809	739576	0	3929	0
7106	446900	7075400	Mining	120.25	ppm	0	29469	63	0	491	777194	0	2423	0
7107	446900	7075425	Mining	121.91	ppm	0	29855	87	0	603	764303	0	2592	0
7108	446900	7075450	Mining	121.41	ppm	3	23516	46	0	475	805448	0	3132	3
7109	446900	7075475	Mining	120.12	ppm	0	23571	42	0	690	767073	0	3685	0
7110	446900	7075500	Mining	120.07	ppm	0	23159	54	0	779	753518	0	4335	0
7111	446900	7075525	Mining	120.36	ppm	0	22577	39	0	648	789448	0	3637	0
7112	446900	7075550	Mining	120.18	ppm	2	19615	32	0	378	823797	0	3427	5
7113	446900	7075575	Mining	120.18	ppm	0	22224	50	0	728	775143	0	6140	0
7114	446900	7075600	Mining	120.61	ppm	0	18358	37	0	915	777040	0	4248	0
7115	446900	7075625	Mining	121.16	ppm	0	26056	40	0	848	755253	0	4107	0
7116	446900	7075650	Mining	120.26	ppm	0	26242	113	0	869	759276	0	3436	0
7117	446900	7075675	Mining	120.51	ppm	3	26848	71	0	456	781027	0	4353	6
7118	446900	7075700	Mining	120.82	ppm	0	21740	85	0	729	764907	0	3962	0
7119	446900	7075725	Mining	121.4	ppm	3	39864	98	0	646	750130	0	8406	5
7120	446900	7075750	Mining	120.22	ppm	0	27747	114	0	806	754686	0	3872	0

Reading_No	Cl	Co	Cr	Cr_2_Sigma	Cu	Fe	Hf	Hg	K	Mg	Mn	Mo	Nb	Ni	P	Pb	Pd	Rb	Re	S	Sb	Se	Si
7087	0	0	65	8	13	32323	0	0	13725	0	456	0	2	0	598	18	0	85	0	0	0	0	133697
7088	0	0	92	8	41	36295	0	0	17267	0	903	0	3	22	464	18	0	110	0	77	0	0	125582
7089	0	0	75	7	5	24658	0	0	9826	0	372	0	0	15	427	10	0	51	0	97	0	0	123520
7090	0	0	78	7	5	25550	0	0	11445	0	499	0	0	0	750	15	0	57	0	383	0	0	127308
7091	0	0	83	8	16	31163	0	0	15373	0	485	0	2	18	386	20	0	91	0	118	0	0	163863
7092	0	0	80	8	5	30526	0	0	12515	1996	367	0	1	11	425	17	0	70	0	155	0	0	164828
7093	0	0	72	7	5	28666	0	0	20005	1955	204	0	2	0	462	19	0	116	0	157	0	0	154063
7094	0	0	96	7	5	28380	0	0	19670	3387	215	0	5	0	558	14	0	132	0	75	0	0	137598
7095	229	0	79	8	12	29951	0	0	23796	0	321	0	3	0	549	16	0	152	0	246	0	0	145019
7096	254	0	89	8	9	29777	0	0	16401	0	419	0	1	0	512	20	0	84	0	328	0	0	169182
7097	237	0	84	8	7	31730	0	0	19787	2312	327	0	3	0	457	19	0	107	0	219	0	0	146270
7098	0	0	81	7	13	26924	0	0	16378	0	613	0	3	0	484	18	0	96	0	62	0	0	154791
7099	0	0	86	7	5	25233	0	0	14525	3530	294	0	5	0	756	16	0	89	0	113	0	0	167531
7101	0	0	75	7	19	29205	0	0	19554	3053	620	0	2	19	524	32	0	117	0	104	0	0	148815
7102	0	0	92	7	8	24323	0	0	14362	0	174	0	4	0	551	25	0	99	0	219	0	0	157195
7103	0	84	75	7	7	29586	0	0	16607	0	230	0	5	0	592	47	0	114	0	219	0	0	157555
7104	0	0	71	6	10	21534	0	0	11723	0	162	0	6	0	737	23	0	83	0	172	0	0	126141
7105	0	0	69	7	14	26417	0	0	14148	2707	238	0	7	0	785	26	0	89	0	285	0	0	177237
7106	0	0	75	7	5	23503	0	0	21483	0	149	0	1	0	508	19	0	145	0	327	0	0	138854
7107	0	0	84	7	5	27171	0	0	22584	0	205	0	2	0	519	18	0	154	0	179	0	0	147315
7108	0	0	59	6	5	22223	0	0	15144	0	91	0	0	0	725	18	0	108	0	422	4	0	125208
7109	0	0	69	7	9	26031	0	0	16512	0	276	0	3	0	611	17	0	120	0	200	0	0	157067
7110	0	0	81	7	8	27425	0	0	15456	0	403	0	3	0	608	12	0	107	0	179	0	0	168951
7111	0	0	72	7	5	22551	0	0	17709	0	195	0	3	0	993	19	0	130	0	61	0	0	137376
7112	0	0	60	5	5	18036	0	0	13321	0	78	0	0	0	619	17	0	92	0	116	5	0	117353
7113	0	0	66	7	20	32377	0	0	15770	2413	331	0	3	0	424	15	0	116	0	171	0	0	139727
7114	0	0	68	7	13	30067	0	0	16705	2477	345	0	4	0	422	16	0	131	0	0	0	0	144370
7115	0	0	75	7	18	29434	0	0	20242	0	474	0	3	0	505	16	0	135	0	49	0	0	156667
7116	0	0	85	7	8	29662	0	0	20184	3172	264	0	5	0	452	16	0	140	0	126	0	0	151348
7117	0	0	63	7	6	24895	0	0	18297	0	164	0	3	0	432	13	2	126	0	311	4	0	137678
7118	0	0	83	7	5	30798	0	0	17369	0	293	0	6	0	521	16	0	134	0	153	0	0	154935
7119	0	0	90	8	21	36965	0	0	36262	3222	556	0	3	15	495	20	1	243	0	442	6	0	118978
7120	0	0	90	8	10	33468	0	0	24277	2548	370	0	3	0	486	15	0	148	0	170	0	0	147256

Reading_No	Sn	Sr	Ta	Th	Ti	U	V	W	Y	Zn	Zr
7087	6	124	0	11	3636	3	107	5	19	51	280
7088	12	187	0	16	3985	4	125	5	44	68	323
7089	9	125	0	8	3359	2	89	5	10	44	165
7090	0	243	0	8	3136	6	98	5	16	77	218
7091	10	184	0	14	3711	3	108	5	18	62	254
7092	7	144	0	10	3339	0	93	5	16	55	268
7093	9	93	0	15	4026	2	114	5	14	36	342
7094	11	110	0	11	3942	0	112	5	18	36	282
7095	13	117	0	16	4526	0	122	5	20	53	265
7096	9	161	0	11	3576	3	113	5	22	63	279
7097	13	97	0	16	3836	0	110	5	17	60	275
7098	10	123	0	12	3605	3	109	5	23	61	365
7099	10	144	0	9	3834	3	101	5	17	44	360
7101	11	110	0	13	3501	0	111	5	24	68	405
7102	0	125	0	9	3995	0	115	5	22	34	239
7103	12	114	0	7	3927	0	110	5	19	57	300
7104	13	101	0	9	3814	0	107	5	16	38	283
7105	9	117	0	10	4092	0	121	5	18	56	288
7106	8	79	0	10	3632	0	113	5	12	29	250
7107	10	94	0	12	3727	0	104	5	17	44	320
7108	0	108	0	8	2920	0	93	5	13	30	203
7109	14	117	0	9	3426	2	100	5	15	47	292
7110	14	105	0	12	4260	0	98	5	18	43	373
7111	0	124	0	10	3596	2	118	5	16	29	277
7112	5	128	0	9	2593	2	83	5	18	31	178
7113	8	146	0	9	3654	0	117	5	17	62	271
7114	17	119	0	9	4172	0	112	5	15	49	289
7115	15	123	0	13	3861	0	107	5	15	60	305
7116	10	115	0	14	4025	0	117	5	16	52	252
7117	4	147	0	9	3439	0	104	5	13	42	214
7118	15	117	0	10	3608	0	122	5	15	48	336
7119	12	179	0	20	2897	0	104	5	22	81	213
7120	9	105	0	13	3313	0	97	5	19	54	323

Reading_No	East_NAD83_Z8	North_NAD83_Z8	Reading_Type	Duration	Units	Ag	Al	As	Au	Ba	Bal	Bi	Ca	Cd
7121	446900	7075775	Mining	120.4	ppm	2	6551	187	0	822	884557	0	5030	4
7122	446900	7075800	Mining	120.96	ppm	0	23559	96	0	667	783153	0	12168	0
7123	446900	7075825	Mining	120.48	ppm	2	20398	62	0	591	753261	0	5425	0
7124	446900	7075850	Mining	120.54	ppm	0	30588	165	0	1087	734378	0	3003	0
7126	446900	7075875	Mining	120.91	ppm	0	25818	142	0	873	762578	0	3829	0
7127	446900	7075900	Mining	120.73	ppm	5	5561	60	0	601	894037	0	6151	8
7128	446900	7075925	Mining	121.38	ppm	0	27061	48	0	785	769533	0	4026	0
7129	446900	7075950	Mining	120.97	ppm	0	18780	47	0	825	797430	0	5347	0
7130	446900	7075975	Mining	120.48	ppm	0	32182	59	0	978	738649	0	6916	0
7131	446700	7076000	Mining	120.23	ppm	0	26051	30	0	970	740722	0	4850	0
7132	446700	7076025	Mining	121.87	ppm	0	20379	23	0	857	764666	0	5015	0
7133	446700	7076050	Mining	121.83	ppm	0	21382	17	0	1175	754781	0	4261	0
7134	446700	7076075	Mining	120.82	ppm	0	24148	27	0	743	743319	0	3911	0
7135	446700	7076100	Mining	120.92	ppm	0	4784	24	0	667	892006	0	5174	0
7136	446700	7076125	Mining	120.78	ppm	0	21259	13	0	679	765662	0	3777	0
7137	446700	7076150	Mining	122.01	ppm	0	23846	22	0	745	770944	0	3180	0
7139	446700	7076175	Mining	120.53	ppm	0	25809	100	0	830	734932	0	3772	0
7140	446700	7076200	Mining	120.44	ppm	0	16470	36	0	709	774374	0	4107	0
7141	446700	7076225	Mining	120.57	ppm	0	22769	29	0	848	770210	0	3746	0
7142	446700	7076250	Mining	120	ppm	0	27193	19	0	692	747870	0	3050	0
7143	446700	7076275	Mining	120.43	ppm	0	23031	14	0	666	740422	0	4243	0
7144	446700	7076300	Mining	121.46	ppm	0	3524	38	0	881	877628	0	1530	0
7145	446700	7076325	Mining	120.25	ppm	0	37964	18	0	890	703996	0	3076	0
7146	446700	7076350	Mining	120.82	ppm	0	23972	13	0	960	756117	0	3871	0
7147	446700	7076375	Mining	120.02	ppm	0	20268	8	0	759	758659	0	4696	0
7148	446700	7076400	Mining	120.62	ppm	0	5012	20	0	835	883822	0	3879	0
7149	446700	7076425	Mining	121.71	ppm	0	28383	66	0	718	744437	0	3209	0
7151	446700	7076450	Mining	120.3	ppm	0	19936	30	0	855	745567	0	3670	0
7152	446700	7076475	Mining	120.47	ppm	0	21854	13	0	829	748145	0	4405	0
7153	446700	7076500	Mining	121.39	ppm	0	25156	10	0	717	742828	0	4427	0
7154	446700	7076525	Mining	121.5	ppm	0	31200	20	0	980	741547	0	3849	0
7155	446700	7076550	Mining	122.09	ppm	0	22696	23	0	912	758627	0	4437	0
7156	446700	7076575	Mining	121.1	ppm	0	25522	11	0	724	783564	0	6678	0

Reading_No	Cl	Co	Cr	Cr_2_Sigma	Cu	Fe	Hf	Hg	K	Mg	Mn	Mo	Nb	Ni	P	Pb	Pd	Rb	Re	S	Sb	Se	Si
7121	0	138	62	7	5	27089	0	0	15351	2885	325	0	3	0	417	11	0	154	0	331	0	0	52234
7122	0	0	86	7	18	29967	0	0	21047	0	470	0	0	0	541	17	0	126	0	490	0	0	122999
7123	0	0	87	7	19	26234	0	0	13967	3376	269	0	2	0	519	19	0	137	0	241	0	0	170756
7124	0	0	110	9	46	42650	0	0	33393	7242	692	0	6	29	611	23	0	207	0	156	0	0	141484
7126	0	0	83	8	35	32284	0	0	21908	1759	379	0	3	18	601	21	0	171	0	155	0	0	144938
7127	0	0	90	8	16	30016	0	0	23461	0	217	0	1	0	326	18	2	205	0	237	5	0	35856
7128	0	0	88	8	11	34468	0	0	21982	0	422	0	3	0	380	25	0	160	0	124	0	0	136615
7129	0	0	82	8	8	36159	0	0	18941	0	437	0	0	15	560	35	0	148	0	43	0	0	115892
7130	0	74	110	9	28	40943	0	0	25798	2984	568	0	0	28	559	27	0	177	0	185	0	0	144809
7131	0	0	80	7	9	25924	0	0	14637	0	327	0	2	0	753	13	0	96	0	158	0	0	179388
7132	0	0	76	7	7	23626	0	0	14072	0	245	0	4	0	586	15	0	78	0	153	0	0	164450
7133	0	0	77	7	12	32196	0	0	14981	0	596	0	2	22	645	17	0	90	0	186	0	0	164619
7134	0	0	83	7	5	28608	0	0	15028	4745	303	0	2	0	646	21	0	92	0	144	0	0	173935
7135	0	0	72	8	5	32245	0	0	11505	0	350	0	0	0	386	34	0	115	0	0	0	0	48210
7136	0	0	61	7	5	25418	0	0	13062	3580	232	0	2	0	734	17	0	90	0	122	0	0	160632
7137	0	0	66	7	7	27539	0	0	15556	0	425	0	1	0	388	20	0	94	0	62	0	0	151889
7139	0	0	73	9	5	43108	0	0	13807	0	339	0	3	13	582	23	0	86	0	111	0	0	170733
7140	0	0	118	8	5	36575	0	0	12197	0	284	0	2	0	586	18	0	90	0	104	0	0	149097
7141	0	0	80	8	5	30209	0	0	12339	0	238	0	0	0	415	17	0	77	0	63	0	0	153125
7142	0	0	66	6	5	21937	0	0	13635	2024	131	0	4	0	439	15	0	93	0	75	0	0	178074
7143	0	0	78	7	5	31360	0	0	12499	0	282	0	3	0	445	16	0	81	0	136	0	0	180238
7144	0	0	155	10	20	58150	0	0	18370	0	588	0	5	92	333	17	0	140	0	0	0	0	33718
7145	0	0	84	8	18	33041	0	0	18578	5105	232	0	3	0	497	17	0	105	0	152	0	0	192020
7146	0	0	108	8	7	31093	0	0	16003	3793	332	0	3	0	464	48	0	98	0	127	0	0	158318
7147	0	0	79	7	5	22786	0	0	11845	0	138	0	2	0	450	19	0	68	0	121	0	0	174787
7148	0	0	123	8	11	31032	0	0	10951	4495	261	0	4	28	374	19	0	73	0	68	0	0	54665
7149	0	0	260	10	30	48830	0	0	14782	11238	984	0	8	127	582	13	0	75	0	128	0	0	140388
7151	0	0	74	7	5	28704	0	0	13076	0	408	0	6	0	692	53	0	87	0	144	0	0	180211
7152	0	0	69	6	5	22351	0	0	11349	3655	626	0	2	0	494	40	0	68	0	91	0	0	182370
7153	0	0	67	7	5	24025	0	0	11848	4457	190	0	0	0	722	15	0	67	0	157	0	0	181113
7154	0	0	91	7	17	30449	0	0	23083	0	348	0	5	11	429	19	0	121	0	85	0	0	163380
7155	0	0	84	7	22	27549	0	0	13994	3608	286	0	2	0	408	16	0	84	0	74	0	0	163116
7156	0	0	64	6	6	20773	0	0	15377	0	141	0	2	0	1236	16	0	97	0	182	0	0	141146

Reading_No	Sn	Sr	Ta	Th	Ti	U	V	W	Y	Zn	Zr
7121	8	94	0	12	3310	0	94	5	12	57	259
7122	8	171	0	12	3356	0	103	5	16	77	257
7123	12	121	0	7	4022	0	100	5	15	50	310
7124	18	89	0	17	3528	0	108	5	20	95	253
7126	16	94	0	15	3758	0	115	5	17	71	316
7127	11	122	0	13	2593	0	122	5	15	73	164
7128	8	142	0	10	3624	0	111	5	15	66	294
7129	12	123	0	10	3269	2	100	5	13	80	254
7130	11	115	0	11	4274	0	128	5	16	95	275
7131	12	131	0	9	3746	0	113	5	21	50	281
7132	8	123	0	7	3911	0	104	5	17	56	303
7133	9	114	0	9	4245	2	109	5	18	61	318
7134	8	112	0	10	3676	0	96	5	14	52	279
7135	6	103	0	12	3776	2	102	5	12	66	279
7136	10	108	0	10	4053	0	117	5	15	34	314
7137	12	112	0	10	3349	0	94	5	16	48	298
7139	10	125	0	9	4241	0	136	5	17	58	266
7140	10	119	0	9	4537	0	126	5	16	48	366
7141	10	131	0	10	3731	0	117	5	17	49	275
7142	6	109	0	7	4053	0	109	5	17	36	348
7143	13	143	0	7	4099	2	111	5	16	49	341
7144	9	63	0	12	4270	0	150	5	18	83	207
7145	13	98	0	13	3597	0	104	5	19	54	307
7146	17	113	0	11	3999	0	99	5	17	93	324
7147	9	138	0	8	3801	2	98	5	18	36	285
7148	12	133	0	8	3670	0	132	5	21	53	299
7149	8	69	0	9	5206	0	143	5	13	90	205
7151	11	101	0	10	4379	0	117	5	17	67	366
7152	0	126	0	10	2944	0	78	5	20	82	373
7153	12	125	0	8	3562	2	100	5	18	38	334
7154	10	113	0	16	3748	0	115	5	20	59	285
7155	8	134	0	11	3423	3	97	5	19	54	315
7156	9	132	0	8	3874	3	114	5	18	28	274

Reading_No	East_NAD83_Z8	North_NAD83_Z8	Reading_Type	Duration	Units	Ag	Al	As	Au	Ba	Bal	Bi	Ca	Cd
7157	446700	7076600	Mining	121.14	ppm	0	22539	10	0	851	767262	0	4579	0
7158	446700	7076625	Mining	120.19	ppm	0	20804	14	0	1157	773136	0	3723	0
7159	446700	7076650	Mining	120.46	ppm	0	31785	24	0	829	730838	0	4586	0
7160	446700	7076675	Mining	120.25	ppm	0	30463	15	0	899	735679	0	3566	0
7161	446700	7076700	Mining	120.83	ppm	0	19533	25	0	822	815198	0	3060	0
7162	446700	7076725	Mining	120.72	ppm	0	33110	19	0	926	765381	0	1914	0
7163	446700	7076750	Mining	121.91	ppm	0	21340	49	0	790	780439	0	3148	0
7164	446700	7076775	Mining	120.03	ppm	0	27543	38	0	1031	760128	0	2849	0
7165	446700	7076800	Mining	121.34	ppm	0	21372	91	0	1002	783272	0	3434	0
7166	446700	7076825	Mining	121.23	ppm	0	28444	83	0	1307	756325	0	2333	0
7167	446700	7076850	Mining	120.84	ppm	0	20641	21	0	705	784144	0	2149	0
7168	446700	7076875	Mining	121.66	ppm	0	23292	25	0	813	760590	0	4598	0
7169	446700	7076900	Mining	120.18	ppm	0	22951	16	0	651	766785	0	5670	0
7170	446700	7076925	Mining	121.5	ppm	0	19130	26	0	781	792379	0	3411	0
7171	446700	7076950	Mining	120.96	ppm	0	18723	18	0	822	779589	0	3942	0
7172	446700	7076975	Mining	121.68	ppm	0	24259	21	0	839	750472	0	4605	0
7173	446700	7077000	Mining	121.39	ppm	2	21115	19	0	528	772482	0	3809	2
7174	446700	7077025	Mining	119.98	ppm	0	16795	70	0	720	805019	0	3473	0
7176	446700	7077050	Mining	120.57	ppm	0	29390	18	0	749	746665	0	3138	0
7177	446700	7077075	Mining	121.59	ppm	0	24649	23	0	837	774796	0	2793	0
7178	446700	7077100	Mining	121.35	ppm	0	18362	17	0	911	794031	0	3460	0
7179	446700	7077125	Mining	120.61	ppm	0	2455	34	0	533	907058	0	2821	0
7180	446700	7077150	Mining	120.75	ppm	0	24024	60	0	611	786105	0	2975	0
7181	446700	7077175	Mining	120.17	ppm	0	23294	36	0	778	770604	0	2923	0
7182	446700	7077200	Mining	120.16	ppm	0	21494	30	0	731	779945	0	3091	0
7183	446700	7077225	Mining	121.11	ppm	0	23144	88	0	711	782520	0	2932	0
7184	446700	7077250	Mining	121.22	ppm	0	19649	52	0	702	800274	0	2621	0
7185	446700	7077275	Mining	120.03	ppm	0	23300	31	0	785	777301	0	3339	0
7186	446700	7077300	Mining	121.75	ppm	0	26964	13	0	914	748276	0	3235	0
7187	446700	7077325	Mining	121.78	ppm	2	32307	14	0	714	766181	0	2326	0
7188	446700	7077350	Mining	121.67	ppm	0	18667	22	0	846	805832	0	2564	0
7190	446700	7077375	Mining	121.53	ppm	0	27812	55	0	784	769474	0	2273	0
7191	446700	7077400	Mining	120.38	ppm	0	26749	29	0	881	762047	0	2202	0



Reading_No	Cl	Co	Cr	Cr_2_Sigma	Cu	Fe	Hf	Hg	K	Mg	Mn	Mo	Nb	Ni	P	Pb	Pd	Rb	Re	S	Sb	Se	Si
7157	0	0	78	7	5	22909	0	0	16094	0	263	0	4	0	442	22	0	88	0	93	0	0	159387
7158	0	0	74	8	10	31547	0	0	16487	0	998	0	3	19	603	19	0	100	0	128	0	0	146263
7159	0	0	91	8	6	31905	0	0	16094	3928	315	0	2	0	569	17	0	94	0	119	0	0	174494
7160	0	0	70	7	9	27543	0	0	15809	2817	208	0	3	0	556	19	0	94	0	182	0	0	177587
7161	0	0	95	7	19	23352	0	0	22876	0	348	0	3	0	514	21	0	148	0	0	0	0	109558
7162	0	0	105	8	15	30123	0	0	25592	0	443	0	0	26	563	19	0	112	0	61	0	0	135973
7163	0	0	103	8	13	33615	0	0	19134	0	350	0	0	25	469	23	0	106	0	0	0	0	135191
7164	0	0	120	8	6	34892	0	0	20790	2194	332	0	3	33	492	23	0	118	0	82	0	0	144688
7165	0	0	124	9	25	38732	0	0	22340	0	599	0	4	42	475	26	0	138	0	63	0	0	123806
7166	0	0	109	9	24	45692	0	0	37009	0	652	0	5	40	372	29	0	204	0	47	0	0	122667
7167	0	0	94	7	5	27766	0	0	17110	2292	220	0	1	0	540	9	0	105	0	107	0	0	139399
7168	0	0	72	7	15	26900	0	0	12328	0	277	0	0	0	491	16	0	62	0	97	0	0	165075
7169	0	0	82	7	5	24541	0	0	15958	0	392	0	4	0	501	22	0	106	0	305	0	0	155307
7170	0	0	70	6	5	23981	0	0	14548	1801	231	0	0	0	525	15	0	76	0	0	0	0	138848
7171	0	0	66	7	5	25517	0	0	13183	0	249	0	1	0	753	17	0	78	0	105	0	0	151994
7172	0	0	87	7	12	26346	0	0	13841	3752	237	0	2	0	552	18	0	78	0	135	0	0	170620
7173	0	0	73	7	5	25166	0	0	14069	3841	258	0	0	0	693	17	2	85	0	243	0	0	153220
7174	0	0	66	6	5	23921	0	0	12598	3585	320	0	0	0	643	19	0	88	0	159	0	0	129131
7176	0	0	75	7	10	26356	0	0	21413	0	325	0	4	0	512	19	0	110	0	82	0	0	165894
7177	0	0	104	8	14	31490	0	0	22325	0	618	0	5	12	516	25	0	120	0	110	0	0	135251
7178	0	0	80	7	6	29962	0	0	13820	0	257	0	2	0	433	19	0	88	0	80	0	0	133420
7179	0	0	73	8	5	28610	0	0	16396	0	264	0	1	0	283	20	0	136	0	71	0	0	37331
7180	0	0	58	7	21	33405	0	0	20926	0	403	0	2	0	718	27	0	143	0	169	0	0	124435
7181	0	103	57	7	10	33752	0	0	18953	0	538	0	4	0	334	25	0	132	0	0	0	0	143964
7182	0	0	57	6	5	25005	0	0	14182	0	227	0	1	0	588	17	0	98	0	0	0	0	150581
7183	0	0	76	8	16	34827	0	0	22127	0	487	0	4	0	377	22	0	143	0	48	0	0	127711
7184	0	75	95	7	12	27344	0	0	17349	3041	177	0	3	0	690	22	0	130	0	0	5	0	123532
7185	0	0	95	8	19	32324	0	0	23056	0	443	0	4	16	407	26	0	135	0	0	0	0	134309
7186	0	0	88	8	14	34268	0	0	22191	6570	346	0	3	0	353	23	0	129	0	63	0	0	151257
7187	0	0	92	8	7	31509	0	0	25793	5078	259	0	3	0	383	20	0	158	0	127	0	0	131090
7188	0	0	75	7	15	35074	0	0	18580	0	336	0	3	0	413	24	0	124	0	0	0	0	111545
7190	0	0	85	8	13	33564	0	0	28150	0	248	0	5	0	461	18	0	154	0	175	0	0	132126
7191	0	0	102	8	12	38297	0	0	26882	0	558	0	8	24	511	17	0	156	0	149	0	0	134115

Reading_No	Sn	Sr	Ta	Th	Ti	U	V	W	Y	Zn	Zr
7157	11	128	0	8	4111	0	91	5	18	48	354
7158	0	105	0	10	3731	0	96	5	16	52	285
7159	7	133	0	12	3657	0	138	5	19	55	283
7160	14	122	0	10	3853	3	130	5	18	53	280
7161	0	91	0	13	3839	0	113	5	19	54	298
7162	12	66	0	11	4229	0	112	5	14	55	220
7163	8	95	0	10	4012	2	120	5	14	61	244
7164	10	99	0	11	4091	0	113	5	17	63	236
7165	11	132	0	14	3860	3	101	5	26	70	239
7166	11	86	0	16	4025	0	128	5	19	90	282
7167	9	72	0	9	4190	0	103	5	12	51	252
7168	7	128	0	6	3707	3	95	5	17	52	314
7169	12	116	0	11	4535	0	73	5	21	50	467
7170	13	107	0	9	3553	0	92	5	13	42	348
7171	12	119	0	10	4319	0	117	5	17	44	304
7172	7	131	0	9	3490	0	104	5	23	57	301
7173	7	106	0	9	3810	0	105	5	15	50	276
7174	11	74	0	10	2866	0	85	5	13	39	294
7176	8	104	0	14	4115	0	101	5	19	47	352
7177	0	113	0	10	4081	2	115	5	20	60	263
7178	13	127	0	12	3267	3	110	5	18	49	288
7179	8	116	0	13	3280	2	102	5	19	51	323
7180	7	119	0	11	3761	2	94	5	20	69	298
7181	6	126	0	14	3264	0	92	5	21	64	354
7182	13	120	0	10	3321	2	90	5	18	39	338
7183	11	128	0	15	4142	0	89	5	25	60	296
7184	14	124	0	11	3652	0	87	5	15	44	283
7185	9	144	0	15	3772	0	89	5	18	66	297
7186	16	119	0	12	4649	2	121	5	17	64	294
7187	14	131	0	12	3359	0	106	5	17	57	241
7188	13	101	0	13	5327	0	86	5	19	62	258
7190	15	108	0	15	3941	0	105	5	22	56	342
7191	11	109	0	14	5318	0	120	5	19	77	287

Reading_No	East_NAD83_Z8	North_NAD83_Z8	Reading_Type	Duration	Units	Ag	Al	As	Au	Ba	Bal	Bi	Ca	Cd
7192	446700	7077425	Mining	120.07	ppm	0	35359	16	0	1506	738256	0	3452	0
7193	446700	7077450	Mining	120.02	ppm	0	29595	22	0	792	766648	0	3348	0
7194	446700	7077475	Mining	120.33	ppm	0	44216	125	0	844	722960	0	1966	0
7195	446700	7077500	Mining	120.82	ppm	2	37922	89	0	732	757789	0	2757	0
7196	446700	7077525	Mining	120.45	ppm	0	30285	94	0	907	775093	0	1877	0
7197	446700	7077550	Mining	120.78	ppm	0	22111	152	0	745	808693	0	3414	0
7198	446700	7077575	Mining	120	ppm	2	23432	158	0	875	790998	0	1821	0
7199	446700	7077600	Mining	120.59	ppm	4	34020	82	0	529	758539	0	3914	0
7200	446700	7077625	Mining	120.15	ppm	0	25105	70	0	736	800027	0	3738	0
7201	446700	7077650	Mining	121.38	ppm	0	25118	87	0	875	793272	0	2000	0
7202	446700	7077675	Mining	120.89	ppm	0	3130	60	0	762	896383	0	2714	0
7204	446700	7077700	Mining	121.15	ppm	0	37258	86	0	736	749065	0	2355	0
7205	446700	7077725	Mining	120.21	ppm	0	4652	47	0	764	892399	0	3368	0
7206	446700	7077750	Mining	120.06	ppm	0	24344	53	0	747	773767	0	3947	0
7207	446700	7077775	Mining	121.44	ppm	2	22465	35	0	550	794150	0	3935	3
7208	446700	7077800	Mining	120.15	ppm	0	23579	41	0	668	795386	0	3629	0
7209	446700	7077825	Mining	121.29	ppm	0	7487	22	0	492	884363	0	3598	0
7210	446700	7077850	Mining	121.41	ppm	3	23451	29	0	532	795931	0	4421	5
7211	446700	7077875	Mining	121.11	ppm	0	4270	18	0	623	903108	0	5062	0
7212	446700	7077900	Mining	121.65	ppm	0	21835	21	0	836	780580	0	3619	0
7213	446700	7077925	Mining	121.41	ppm	0	4142	43	0	726	893171	0	3942	0
7214	446700	7077950	Mining	121.12	ppm	0	19692	23	0	589	799316	0	5076	0
7215	446700	7077975	Mining	120.22	ppm	0	28031	26	0	658	771609	0	4271	0
7216	446700	7078000	Mining	120.89	ppm	2	31935	34	0	647	758388	0	4305	0
7217	446700	7078025	Mining	120.87	ppm	0	28657	23	0	655	778805	0	5157	0
7218	446506	7078148	Mining	120.21	ppm	0	7994	32	0	768	869724	0	2985	0
7219	446497	7078123	Mining	121.51	ppm	0	38908	27	0	752	746401	0	2366	0
7220	446499	7078101	Mining	121.21	ppm	0	42078	24	0	668	745670	0	2453	0
7221	446504	7078074	Mining	120.76	ppm	0	4748	23	0	815	881952	0	1607	0
7222	446500	7078050	Mining	120.21	ppm	0	4955	30	0	688	878307	0	1372	0
7223	446502	7078023	Mining	120.67	ppm	0	10501	32	0	707	857241	0	2098	0
7224	446501	7078000	Mining	121.32	ppm	0	49819	30	0	710	726349	0	2314	0
7226	446504	7077981	Mining	121.09	ppm	0	40588	30	0	844	747457	0	2292	0

Reading_No	Cl	Co	Cr	Cr_2_Sigma	Cu	Fe	Hf	Hg	K	Mg	Mn	Mo	Nb	Ni	P	Pb	Pd	Rb	Re	S	Sb	Se	Si
7192	0	0	105	9	15	39649	0	0	33375	3089	497	0	10	46	465	23	0	240	0	113	0	0	139019
7193	0	0	87	8	10	36398	0	0	31477	1856	661	0	4	34	459	32	0	203	0	108	0	0	124210
7194	0	0	94	8	9	35228	0	0	39484	4298	334	0	7	17	291	31	0	218	0	200	0	0	144741
7195	0	0	82	8	8	37097	0	0	44667	0	508	0	9	19	292	41	0	271	0	306	0	0	112222
7196	0	0	79	8	7	35926	0	0	41780	0	781	0	11	31	368	40	0	268	0	228	0	0	106152
7197	0	0	85	8	10	37465	0	0	39648	0	964	0	6	11	270	54	0	254	0	0	0	0	81436
7198	0	0	81	8	14	37123	0	0	43256	0	526	0	10	0	412	39	0	237	0	0	0	0	96210
7199	0	0	74	7	6	30365	0	0	36357	0	368	0	5	0	443	41	0	220	0	114	0	0	130600
7200	0	0	84	8	10	31748	0	0	39477	0	408	0	3	0	399	123	0	224	0	75	0	0	93132
7201	0	0	83	8	15	32541	0	0	43360	0	598	0	8	14	335	36	0	249	0	0	0	0	96049
7202	0	0	81	8	15	28834	0	0	28717	0	373	0	4	0	350	35	0	190	0	0	0	0	34076
7204	0	0	81	8	8	30556	0	0	39763	2810	445	0	4	0	486	34	0	206	0	66	0	0	131197
7205	0	0	83	8	16	27951	0	0	28071	0	349	0	4	0	339	27	0	202	0	0	0	0	37655
7206	0	0	85	8	15	34107	0	0	26695	0	521	0	5	0	510	23	0	176	0	134	0	0	129731
7207	0	0	100	7	8	26523	0	0	23021	0	197	0	3	0	408	21	0	147	0	185	0	0	123068
7208	0	0	72	7	6	28361	0	0	25108	0	468	0	0	0	568	23	0	141	0	128	0	0	117307
7209	0	0	89	8	5	26987	0	0	20943	0	523	0	3	0	311	25	0	137	0	137	0	0	50121
7210	0	0	75	7	5	29056	0	0	23179	0	610	0	2	0	426	30	0	159	0	267	0	0	117960
7211	0	50	82	7	5	24887	0	0	13334	0	614	0	3	0	323	16	0	105	0	121	0	0	43165
7212	0	0	69	7	5	25257	0	0	14720	0	204	0	2	0	529	19	0	99	0	0	0	0	148213
7213	0	0	74	8	5	27942	0	0	21872	0	631	0	4	0	289	28	0	152	0	82	0	0	42582
7214	0	0	84	7	5	26426	0	0	19309	0	380	0	1	0	450	21	0	109	0	224	0	0	123906
7215	0	0	78	7	5	29455	0	0	23017	0	466	0	0	0	407	22	0	121	0	198	0	0	135366
7216	0	0	62	7	5	32670	0	0	25848	0	430	0	2	0	490	28	0	157	0	401	0	0	140431
7217	0	0	78	8	5	31259	0	0	26434	0	515	0	2	0	485	31	0	165	0	290	0	0	121947
7218	0	0	84	8	28	38619	0	0	29647	4683	2599	0	4	16	291	32	0	245	0	78	0	0	37762
7219	0	0	83	8	17	34960	0	0	42371	2521	515	0	6	21	448	36	0	239	0	183	0	0	124965
7220	0	0	88	8	16	34141	0	0	39728	1916	404	0	0	13	366	22	0	170	0	206	5	0	127288
7221	0	0	90	8	17	34742	0	0	37322	0	682	0	9	10	255	31	0	264	0	69	0	0	32595
7222	0	0	105	9	16	38373	0	0	38883	0	524	0	6	0	311	32	0	250	0	84	0	0	31215
7223	0	0	79	8	14	34657	0	0	36567	2031	484	0	3	13	324	26	0	209	0	146	0	0	50226
7224	0	0	90	8	16	38078	0	0	44574	0	575	0	6	10	420	26	0	238	0	182	0	0	131369
7226	0	0	105	9	18	39604	0	0	45722	0	690	0	10	25	449	28	0	237	0	88	0	0	116565

Reading_No	Sn	Sr	Ta	Th	Ti	U	V	W	Y	Zn	Zr
7192	15	122	0	21	4062	3	121	5	21	78	321
7193	12	89	0	18	3458	0	81	5	13	85	298
7194	15	98	0	17	4256	0	118	5	22	67	345
7195	10	88	0	23	3736	0	84	5	19	91	324
7196	8	99	0	24	3843	0	88	5	19	121	349
7197	10	88	0	22	4016	0	97	5	18	123	309
7198	14	77	0	21	4137	0	78	5	23	96	359
7199	10	79	0	16	3696	0	82	5	21	88	326
7200	15	80	0	16	3911	0	81	5	17	227	292
7201	16	77	0	19	3996	0	87	5	23	79	392
7202	13	98	0	21	3541	0	85	5	29	77	411
7204	13	85	0	18	4166	0	105	5	16	77	363
7205	13	117	0	19	3383	3	100	5	26	78	334
7206	11	104	0	15	4029	3	85	5	21	89	333
7207	0	115	0	13	3489	0	86	5	15	59	320
7208	15	84	0	13	3941	0	85	5	17	75	282
7209	8	124	0	12	4077	0	113	5	16	72	341
7210	7	140	0	10	3287	0	95	5	16	82	229
7211	7	136	0	12	3435	2	95	5	20	56	455
7212	15	125	0	9	3393	0	102	5	17	51	285
7213	5	126	0	12	3674	0	91	5	16	67	328
7214	8	113	0	9	3739	0	83	5	17	55	368
7215	11	104	0	12	3924	0	88	5	17	54	277
7216	10	132	0	11	3548	0	93	5	13	61	298
7217	7	147	0	11	3477	0	103	5	14	74	243
7218	14	122	0	20	3768	3	98	5	18	90	276
7219	16	124	0	16	4460	3	106	5	21	101	333
7220	10	96	0	11	4166	0	95	5	12	88	266
7221	14	135	0	18	4084	2	112	5	23	88	293
7222	16	109	0	18	4208	3	129	5	18	90	259
7223	11	105	0	15	4036	2	109	5	17	110	239
7224	11	109	0	19	4548	0	108	5	19	80	301
7226	14	102	0	19	4601	4	113	5	21	87	286

Reading_No	East_NAD83_Z8	North_NAD83_Z8	Reading_Type	Duration	Units	Ag	Al	As	Au	Ba	Bal	Bi	Ca	Cd
7227	446504	7077949	Mining	121.62	ppm	0	34603	29	0	758	769504	0	1777	0
7228	446504	7077930	Mining	121.01	ppm	0	5419	26	0	851	882068	0	1804	0
7229	446501	7077906	Mining	121.62	ppm	0	4578	26	0	744	882914	0	1985	0
7230	446499	7077878	Mining	121.58	ppm	0	39557	24	0	811	751794	0	3655	0
7231	446504	7077855	Mining	120.84	ppm	0	6410	28	0	752	875392	0	8294	0
7232	446497	7077829	Mining	119.97	ppm	0	36090	25	0	731	759313	0	6182	0
7233	446500	7077809	Mining	121.18	ppm	0	26701	19	0	660	772328	0	7531	0
7234	446505	7077777	Mining	120.48	ppm	0	3486	52	0	755	896882	0	5355	0
7235	446501	7077757	Mining	119.97	ppm	0	46131	67	0	1216	725187	0	2919	0
7236	446500	7077731	Mining	120.51	ppm	0	38677	64	0	833	749318	0	6244	0
7237	446505	7077707	Mining	121.11	ppm	0	31933	58	0	718	759457	0	6306	0
7238	446505	7077678	Mining	121.01	ppm	0	34000	41	0	692	767750	0	3236	0
7239	446503	7077652	Mining	121.99	ppm	0	29925	33	0	729	766509	0	4559	0
7240	446501	7077626	Mining	121.46	ppm	0	23640	51	0	828	793514	0	3463	0
7241	446501	7077604	Mining	119.96	ppm	0	5991	40	0	967	879343	0	2102	0
7242	446500	7077571	Mining	120.15	ppm	0	20935	25	0	984	780710	0	4619	0
7243	446500	7077550	Mining	121.06	ppm	0	25328	28	0	1079	761809	0	4617	0
7244	446504	7077524	Mining	121.43	ppm	0	25891	29	0	855	765490	0	5188	0
7245	446500	7077504	Mining	120.57	ppm	0	18936	7	0	1159	770162	0	7734	0
7246	446503	7077477	Mining	121.21	ppm	0	4904	18	0	1103	887283	0	3063	0
7247	446499	7077455	Mining	120.75	ppm	0	26109	19	0	1051	767526	0	5938	0
7248	446500	7077425	Mining	120.56	ppm	0	36765	27	0	1391	743618	0	2770	0
7249	446500	7077397	Mining	121.27	ppm	0	25634	29	0	1287	763021	0	3163	0
7251	446495	7077371	Mining	120.39	ppm	0	24486	32	0	2260	780952	0	2671	0
7252	446496	7077350	Mining	120.11	ppm	0	36654	40	0	941	771796	0	4879	3
7253	446502	7077327	Mining	120.06	ppm	0	23599	25	0	1215	777573	0	3419	0
7254	446500	7077303	Mining	121.28	ppm	0	5118	17	0	986	877257	0	2219	0
7255	446504	7077277	Mining	120.64	ppm	0	39839	23	0	969	734977	0	1001	0
7256	446499	7077250	Mining	120.69	ppm	0	29377	46	0	981	745672	0	3056	0
7257	446499	7077227	Mining	121.17	ppm	0	31555	41	0	783	769250	0	1976	0
7258	446498	7077204	Mining	120.31	ppm	0	37161	23	0	1070	747013	0	2013	0
7259	446505	7077183	Mining	121.71	ppm	0	27134	24	0	1288	773670	0	1711	0
7260	446502	7077154	Mining	121.47	ppm	0	19676	18	0	886	777753	0	3509	0

Reading_No	Cl	Co	Cr	Cr_2_Sigma	Cu	Fe	Hf	Hg	K	Mg	Mn	Mo	Nb	Ni	P	Pb	Pd	Rb	Re	S	Sb	Se	Si
7227	0	0	79	8	10	37402	0	0	41189	0	597	0	4	24	420	28	0	204	0	64	0	0	106806
7228	0	0	97	8	19	38268	0	0	35265	0	527	0	7	21	303	25	0	261	0	45	0	0	30234
7229	0	0	93	9	6	37396	0	0	35527	0	863	0	2	22	332	20	0	201	0	0	0	0	30266
7230	0	0	91	8	17	32135	0	0	42582	0	385	0	7	22	447	25	0	226	0	129	0	0	122757
7231	0	0	90	8	21	35089	0	0	33066	0	531	0	7	22	339	32	0	265	0	109	0	0	35369
7232	0	0	86	8	12	32392	0	0	33503	0	458	0	3	16	362	29	0	198	0	267	0	0	125495
7233	0	0	60	7	6	25373	0	0	20192	3685	460	0	2	0	459	22	0	128	0	310	0	0	138075
7234	0	0	111	9	12	37354	0	0	24034	0	1023	0	4	23	344	64	0	168	0	0	0	0	26453
7235	0	0	111	9	28	42060	0	0	39121	4650	699	0	8	38	431	82	0	207	0	170	0	0	131347
7236	0	0	90	8	14	39202	0	0	35302	4304	638	0	5	28	390	59	0	212	0	256	0	0	120040
7237	0	0	103	8	13	33240	0	0	27464	2977	1574	0	3	23	440	40	0	152	0	306	0	0	131001
7238	0	0	87	7	14	29250	0	0	33699	0	497	0	2	10	420	28	0	167	0	249	0	0	124956
7239	0	0	83	7	8	29809	0	0	28868	0	372	0	0	21	486	23	0	150	0	204	0	0	132365
7240	0	0	96	8	12	33573	0	0	31786	2050	471	0	4	15	341	43	0	175	0	175	0	0	105030
7241	0	0	100	9	27	35573	0	0	30366	2694	576	0	8	35	309	42	0	184	0	0	0	0	37493
7242	0	0	96	8	16	35680	0	0	20841	2340	1097	0	5	0	499	54	0	136	0	138	0	0	127059
7243	0	0	97	8	9	36574	0	0	22661	0	405	0	6	23	583	28	0	139	0	212	0	0	139925
7244	0	0	65	9	11	51378	0	0	21164	0	429	0	0	30	482	19	0	105	0	233	0	0	123743
7245	0	0	90	8	17	29645	0	0	16886	0	355	0	8	16	592	21	0	125	0	192	0	0	149100
7246	0	0	101	9	18	33754	0	0	21538	0	370	0	8	16	264	29	0	184	0	126	0	0	42386
7247	0	0	96	9	28	44283	0	0	27579	0	835	0	8	23	346	34	0	193	0	278	0	0	120411
7248	0	0	127	9	29	46207	0	0	28351	0	988	0	3	43	432	35	0	164	0	132	0	0	131639
7249	0	0	146	9	17	47101	0	0	23068	2590	690	0	7	37	419	24	0	157	0	94	0	0	126172
7251	0	0	129	9	25	42989	0	0	28870	0	676	0	8	36	346	25	0	185	0	56	0	0	109577
7252	0	0	123	9	50	47123	0	0	36332	3385	823	0	0	50	354	58	0	219	0	158	7	0	92496
7253	0	0	124	9	19	41001	0	0	22074	2036	717	0	8	41	497	30	0	141	0	80	12	0	121284
7254	0	0	139	10	16	43605	0	0	25212	2087	835	0	5	48	304	40	0	162	0	0	0	0	36824
7255	0	0	194	12	41	64577	0	0	37798	6301	1062	0	5	106	317	31	0	177	0	83	0	0	105812
7256	0	0	90	8	21	37492	0	0	25645	2124	412	0	7	17	487	22	0	172	0	185	0	0	148952
7257	0	0	85	7	10	31254	0	0	29913	0	296	0	4	0	405	21	0	154	0	93	0	0	127375
7258	0	0	120	9	23	38203	0	0	39251	0	531	0	10	22	389	28	0	225	0	131	0	0	127110
7259	0	0	108	9	29	45410	0	0	34832	0	380	0	11	23	398	22	0	230	0	90	0	0	108412
7260	0	0	85	7	22	32565	0	0	13678	5201	470	0	0	0	520	15	0	70	0	0	0	0	140876

Reading_No	Sn	Sr	Ta	Th	Ti	U	V	W	Y	Zn	Zr
7227	18	93	0	25	4799	0	102	5	21	67	273
7228	13	103	0	23	3898	3	110	5	19	78	285
7229	11	92	0	11	4442	0	99	5	17	64	287
7230	13	115	0	17	4674	0	97	5	21	73	324
7231	9	132	0	13	3508	3	113	5	19	83	302
7232	10	132	0	14	4215	0	102	5	20	79	266
7233	9	119	0	12	3376	0	78	5	18	62	314
7234	14	122	0	18	3183	5	112	5	22	112	293
7235	16	93	0	18	4749	0	136	5	24	137	355
7236	11	109	0	17	3642	0	117	5	25	112	291
7237	12	123	0	15	3547	2	95	5	22	97	280
7238	10	91	0	16	3855	0	96	5	17	81	302
7239	14	98	0	13	3716	0	106	5	19	79	255
7240	9	96	0	16	4116	2	111	5	18	94	270
7241	12	98	0	17	3476	3	104	5	23	94	325
7242	7	146	0	16	4045	3	117	5	25	75	332
7243	15	135	0	14	4581	2	124	5	23	82	312
7244	8	114	0	11	4245	0	113	5	16	69	244
7245	16	190	0	11	4074	5	113	5	29	73	444
7246	8	155	0	14	4164	0	138	5	19	76	261
7247	11	141	0	21	4583	0	108	5	21	90	268
7248	13	106	0	18	4856	0	110	5	25	97	288
7249	12	118	0	12	5694	0	115	5	19	91	283
7251	14	101	0	20	4897	0	120	5	17	88	338
7252	9	116	0	17	3912	0	130	5	17	118	191
7253	17	112	0	12	5333	0	118	5	26	77	408
7254	9	123	0	11	4467	0	127	5	21	100	267
7255	18	137	0	18	5994	0	169	5	18	113	220
7256	14	129	0	18	4614	3	133	5	21	60	253
7257	13	113	0	11	4561	0	108	5	15	50	284
7258	17	179	0	26	5327	2	123	5	28	75	297
7259	20	174	0	19	5538	0	128	5	40	68	241
7260	13	123	0	8	4022	3	101	5	17	60	307



Reading_No	East_NAD83_Z8	North_NAD83_Z8	Reading_Type	Duration	Units	Ag	Al	As	Au	Ba	Bal	Bi	Ca	Cd
7261	446503	7077124	Mining	120.41	ppm	0	28371	21	0	1123	754282	0	2927	0
7263	446499	7077104	Mining	120.56	ppm	0	19049	18	0	1160	787036	0	4806	0
7264	446501	7077075	Mining	120.95	ppm	0	22822	13	0	869	767940	0	4121	0
7265	446502	7077056	Mining	121.89	ppm	0	24442	18	0	1584	789111	0	2330	0
7266	446498	7077027	Mining	120.91	ppm	0	26479	19	0	1744	768709	0	2740	0
7267	446499	7077001	Mining	120.49	ppm	0	20738	21	0	889	775222	0	4587	0
7268	446498	7076977	Mining	120.06	ppm	0	24186	31	0	640	775583	0	2250	0
7269	446496	7076957	Mining	121.7	ppm	0	26396	22	0	1487	762659	0	3510	0
7270	446501	7076925	Mining	121.8	ppm	0	17253	11	0	660	790091	0	3320	0
7271	446501	7076903	Mining	121.92	ppm	0	19382	9	0	1074	778561	0	4802	0
7272	446501	7076878	Mining	120.7	ppm	0	5741	12	0	884	893817	0	4357	0
7273	446499	7076851	Mining	121.86	ppm	0	15726	10	0	653	804735	0	3287	0
7274	446499	7076825	Mining	121.35	ppm	0	3272	21	0	768	899477	0	4074	0
7276	446499	7076805	Mining	121.71	ppm	0	15745	51	0	950	820741	0	2643	0
7277	446496	7076780	Mining	121.81	ppm	0	18027	12	0	841	784795	0	4542	0
7278	446500	7076750	Mining	121.42	ppm	0	18855	8	0	1055	761280	0	4659	0
7279	446501	7076729	Mining	121.72	ppm	0	15715	14	0	1945	770962	0	5664	0
7280	446502	7076703	Mining	120.57	ppm	0	20355	11	0	1010	776942	0	3210	0
7281	446496	7076679	Mining	121.38	ppm	0	17653	11	0	816	791742	0	4256	0
7282	446495	7076655	Mining	121.75	ppm	0	20808	13	0	1102	779196	0	4658	0
7283	446498	7076625	Mining	119.97	ppm	0	15362	6	0	799	783334	0	4738	0
7284	446503	7076598	Mining	120.17	ppm	0	20044	15	0	781	785113	0	3898	0
7285	446496	7076575	Mining	120.36	ppm	0	4601	21	0	890	896497	0	3232	0
7286	446502	7076549	Mining	120.27	ppm	0	25699	24	0	898	757808	0	3782	0
7287	446501	7076525	Mining	121	ppm	0	9344	39	0	1031	854271	0	2459	0
7288	446498	7076500	Mining	121.12	ppm	0	24318	23	0	983	771394	0	7715	0
7289	446502	7076479	Mining	120.83	ppm	0	26295	86	0	1650	753889	0	4941	0
7290	446498	7076452	Mining	121.33	ppm	0	3310	17	0	894	904488	0	3708	0
7291	446498	7076429	Mining	122.04	ppm	0	11759	10	0	924	852694	0	3733	0
7292	446500	7076402	Mining	120.57	ppm	0	32427	17	0	1450	746985	0	2194	0
7293	446497	7076377	Mining	120	ppm	2	6632	6	0	543	884216	0	3325	4
7294	446493	7076351	Mining	120.83	ppm	0	27249	22	0	1820	747449	0	3585	0
7295	446500	7076326	Mining	121.81	ppm	0	28619	16	0	1388	745731	0	4793	0

Reading_No	Cl	Co	Cr	Cr_2_Sigma	Cu	Fe	Hf	Hg	K	Mg	Mn	Mo	Nb	Ni	P	Pb	Pd	Rb	Re	S	Sb	Se	Si
7261	0	65	79	8	17	33828	0	0	25130	0	311	0	7	0	493	21	0	150	0	50	0	0	146036
7263	0	0	90	8	15	30501	0	0	13409	0	464	0	0	12	497	18	0	79	0	67	0	0	138519
7264	0	0	74	7	5	22754	0	0	17612	0	249	0	2	0	486	18	0	93	0	73	0	0	158756
7265	0	0	95	8	8	27376	0	0	24922	0	225	0	0	0	493	25	0	112	0	108	0	0	124375
7266	0	0	102	8	6	33737	0	0	23686	0	437	0	2	16	398	15	0	127	0	0	0	0	137392
7267	0	0	95	8	12	28608	0	0	14728	3063	456	0	0	14	599	20	0	83	0	0	0	0	146848
7268	0	0	95	8	8	37510	0	0	15366	2152	592	0	0	21	416	17	0	85	0	0	0	0	135802
7269	0	0	142	9	28	42928	0	0	14848	2440	650	0	1	38	490	17	0	82	0	0	0	0	139172
7270	0	0	74	7	5	26159	0	0	12366	0	295	0	4	0	550	17	0	74	0	88	0	0	143936
7271	0	0	88	8	15	31674	0	0	12060	2299	385	0	3	11	494	17	0	72	0	38	0	0	144666
7272	0	0	97	8	21	28348	0	0	14814	0	333	0	5	0	479	21	0	107	0	0	0	0	46753
7273	157	0	79	6	5	18066	0	0	10272	3641	163	0	1	0	876	12	0	60	0	124	0	0	138258
7274	125	0	74	7	7	27695	0	0	11223	0	380	0	0	13	568	16	0	74	0	0	0	0	48270
7276	0	0	258	10	17	41819	0	0	19810	2215	632	0	2	139	337	21	0	105	0	0	0	0	90131
7277	0	0	61	7	5	23852	0	0	10819	0	253	0	1	0	746	15	0	61	0	78	0	0	151699
7278	0	0	78	7	14	25300	0	0	12928	3172	342	0	4	0	510	12	0	70	0	90	0	0	166992
7279	0	0	94	8	23	30515	0	0	13296	0	376	0	4	9	729	15	0	75	0	80	0	0	154281
7280	70	0	76	7	5	25477	0	0	13631	0	238	0	3	11	379	13	0	79	0	64	0	0	153606
7281	76	0	73	7	14	30685	0	0	11295	1902	317	0	2	9	436	17	0	73	0	109	0	0	136378
7282	0	0	81	7	14	29331	0	0	19943	0	1040	0	6	14	460	26	0	131	0	94	0	0	136616
7283	0	0	65	6	9	21988	0	0	10916	2971	258	0	0	0	679	15	0	57	0	66	0	0	154639
7284	0	0	79	7	7	24742	0	0	16405	0	293	0	2	0	497	16	0	91	0	0	0	0	142611
7285	82	0	71	7	10	26431	0	0	15930	0	301	0	2	0	333	18	0	95	0	81	0	0	46356
7286	0	0	76	7	12	28468	0	0	15806	2396	447	0	2	9	445	21	0	86	0	117	0	0	159857
7287	0	0	96	8	16	35565	0	0	22253	0	313	0	4	21	315	27	0	136	0	43	0	0	69741
7288	0	0	72	8	13	32268	0	0	24008	0	692	0	2	16	411	29	0	133	0	71	0	0	133724
7289	0	0	101	8	20	31691	0	0	20502	0	447	0	4	26	345	27	0	120	0	61	0	0	154348
7290	46	0	92	8	25	31145	0	0	10274	0	393	0	0	13	291	22	0	76	0	0	0	0	41018
7291	0	0	73	7	6	27126	0	0	9786	0	321	0	0	0	273	14	0	70	0	60	0	0	89046
7292	0	0	184	10	34	47351	0	0	23864	3640	632	0	2	105	323	24	0	129	0	95	0	0	135561
7293	71	0	65	7	18	26625	0	0	8432	0	102	0	0	0	1550	19	0	55	0	158	0	0	64047
7294	0	0	103	9	32	38095	0	0	22002	3232	434	0	9	31	332	20	0	127	0	0	0	0	150234
7295	0	0	102	9	33	37477	0	0	16664	1834	547	0	3	27	426	21	0	100	0	0	0	0	157697

Reading_No	Sn	Sr	Ta	Th	Ti	U	V	W	Y	Zn	Zr
7261	15	141	0	15	4633	2	116	5	21	58	315
7263	12	148	0	10	3564	4	110	5	24	58	328
7264	11	124	0	11	3480	0	97	5	18	47	316
7265	8	78	0	13	4239	2	119	5	12	49	257
7266	7	89	0	11	3364	0	114	5	17	56	316
7267	10	150	0	10	3393	0	114	5	18	63	259
7268	12	80	0	9	4708	0	95	5	14	60	268
7269	15	133	0	9	4378	0	168	5	26	83	277
7270	12	117	0	10	4454	2	131	5	22	44	312
7271	7	161	0	11	3696	0	139	5	24	65	246
7272	13	139	0	13	3551	0	123	5	25	53	291
7273	0	114	0	7	3366	0	84	5	12	25	270
7274	8	121	0	8	3248	0	91	5	17	52	294
7276	8	96	0	9	3782	0	112	5	19	74	286
7277	11	131	0	9	3549	2	93	5	15	47	343
7278	11	146	0	8	3914	3	117	5	24	66	342
7279	11	156	0	10	3723	0	139	5	28	110	330
7280	11	118	0	9	4011	0	115	5	17	46	312
7281	6	138	0	9	3492	0	110	5	14	58	307
7282	15	116	0	14	4516	2	132	5	30	60	302
7283	9	129	0	8	3495	2	91	5	20	46	297
7284	9	137	0	12	3812	0	108	5	20	52	291
7285	12	116	0	10	4211	0	114	5	18	60	272
7286	9	129	0	11	3452	0	97	5	17	61	271
7287	9	116	0	15	3494	0	107	5	19	76	247
7288	11	109	0	14	3327	0	89	5	23	59	279
7289	12	149	0	12	4338	4	123	5	29	69	291
7290	8	151	0	12	3543	0	122	5	23	60	269
7291	7	136	0	11	3504	2	104	5	17	48	274
7292	14	81	0	12	4424	0	139	5	15	80	217
7293	9	129	0	6	3617	2	111	5	14	24	219
7294	15	104	0	12	4561	2	149	5	23	87	271
7295	14	164	0	10	3873	3	135	5	27	73	223

Reading_No	East_NAD83_Z8	North_NAD83_Z8	Reading_Type	Duration	Units	Ag	Al	As	Au	Ba	Bal	Bi	Ca	Cd
7296	446495	7076300	Mining	120.68	ppm	0	26927	9	0	831	748600	0	4068	0
7299	446500	7076274	Mining	120.22	ppm	0	19117	16	0	868	793388	0	5017	0
7301	446499	7076249	Mining	120.14	ppm	0	21102	16	0	1030	773902	0	4252	0
7302	446502	7076275	Mining	120.6	ppm	0	2608	20	0	814	902256	0	3059	0
7303	446497	7076201	Mining	120.8	ppm	0	23421	23	0	931	764079	0	4187	0
7304	446499	7076171	Mining	120.95	ppm	0	18526	24	0	783	789253	0	5392	0
7305	446500	7076148	Mining	121.26	ppm	0	23755	56	0	868	763510	0	4094	0
7306	446499	7076127	Mining	120.46	ppm	0	19523	97	0	827	778980	0	3523	0
7307	446499	7076104	Mining	120.45	ppm	0	17630	31	0	739	785997	0	2949	0
7308	446502	7076073	Mining	121.04	ppm	0	22648	48	0	683	777945	0	2639	0
7309	446502	7076049	Mining	121.4	ppm	0	32834	51	0	1131	745984	0	2520	0
7310	446501	7076026	Mining	120.66	ppm	0	16481	14	0	822	796236	0	3701	0
7311	446500	7075997	Mining	120.12	ppm	0	13986	10	0	560	822836	0	4463	0
7312	446600	7075300	Mining	121.32	ppm	0	2929	21	0	850	902974	0	3792	0
7313	446600	7075325	Mining	120.32	ppm	0	20700	12	0	1322	759318	0	5665	0
7314	446600	7075350	Mining	120.16	ppm	0	23776	10	0	959	744828	0	3981	0
7315	446600	7075375	Mining	120.91	ppm	0	18709	8	0	1094	786957	0	6165	0
7316	446600	7075400	Mining	121.25	ppm	0	22950	103	0	926	774365	0	4368	0
7317	446600	7075425	Mining	120.67	ppm	0	22029	97	0	1041	781143	0	4436	0
7318	446600	7075450	Mining	120.77	ppm	0	18742	55	0	989	787860	0	4512	0
7319	446600	7075475	Mining	120.2	ppm	0	31866	89	0	1110	742916	0	4741	0
7320	446600	7075500	Mining	120.19	ppm	0	25964	40	0	1083	762493	0	6494	0
7321	446600	7075525	Mining	120.74	ppm	0	27955	43	0	1167	755227	0	5638	0
7322	446600	7075550	Mining	120.12	ppm	0	18804	31	0	769	783635	0	5061	0
7323	446600	7075575	Mining	120.29	ppm	0	28768	50	0	1459	768815	0	2013	0
7324	446600	7075600	Mining	121.12	ppm	0	29024	28	0	1193	739872	0	4262	0
7325	446600	7075625	Mining	120.82	ppm	0	20341	19	0	1279	791710	0	5309	0
7327	446600	7075650	Mining	120.12	ppm	0	42573	24	0	936	747577	0	1553	0
7328	446600	7075675	Mining	120.7	ppm	0	24333	16	0	856	753133	0	4302	0
7329	446600	7075700	Mining	121.47	ppm	0	22408	33	0	827	764041	0	4268	0
7330	446600	7075725	Mining	121.11	ppm	0	24472	83	0	896	777320	0	5211	0
7331	446600	7075750	Mining	120.14	ppm	0	25491	45	0	919	796086	0	3247	0
7332	446600	7075775	Mining	120.14	ppm	0	28663	16	0	946	754007	0	4529	0

Reading_No	Cl	Co	Cr	Cr_2_Sigma	Cu	Fe	Hf	Hg	K	Mg	Mn	Mo	Nb	Ni	P	Pb	Pd	Rb	Re	S	Sb	Se	Si
7296	0	0	89	8	8	32441	0	0	16545	0	245	0	3	0	328	19	0	99	0	151	0	0	164304
7299	0	0	69	7	6	30480	0	0	13682	0	339	0	2	0	481	16	0	84	0	50	0	0	131070
7301	0	0	98	8	19	33992	0	0	15662	0	421	0	2	0	467	22	0	90	0	0	0	0	142853
7302	0	0	84	8	7	30898	0	0	16083	1808	265	0	5	0	279	25	0	126	0	0	0	0	37042
7303	0	0	86	7	5	29056	0	0	17425	2304	321	0	3	0	426	20	0	103	0	49	0	0	153088
7304	0	0	67	7	5	25910	0	0	15097	0	331	0	0	11	486	13	0	77	0	42	0	0	139659
7305	0	0	91	8	8	39600	0	0	25722	0	640	0	5	26	484	17	0	165	0	238	5	0	134963
7306	0	0	78	8	5	35628	0	0	12292	1873	453	0	4	21	512	17	0	99	0	82	6	0	141178
7307	0	79	151	10	7	48883	0	0	14246	0	609	0	5	42	538	15	0	98	0	312	5	0	120629
7308	0	0	67	6	5	23354	0	0	16285	4871	207	0	6	0	493	22	0	105	0	122	0	0	145998
7309	0	0	121	9	23	46995	0	0	28715	0	786	0	5	27	408	27	0	137	0	153	0	0	133917
7310	45	0	43	6	7	26158	0	0	8422	0	258	0	0	0	535	14	0	56	0	198	0	0	142688
7311	68	0	60	7	5	27725	0	0	9393	3948	327	0	0	0	443	17	0	56	0	93	0	0	112369
7312	55	0	81	8	5	28867	0	0	13647	0	354	0	0	0	347	16	0	95	0	66	0	0	42069
7313	0	0	84	7	23	26439	0	0	13794	3603	475	0	0	0	650	15	0	70	0	0	0	0	163701
7314	0	0	74	7	10	24133	0	0	14142	4771	326	0	1	9	493	14	0	71	0	132	0	0	177888
7315	0	0	85	7	25	25926	0	0	12483	0	586	0	0	18	550	19	0	80	0	164	0	0	143493
7316	0	0	76	7	12	28439	0	0	19289	0	498	0	3	0	435	22	0	109	0	114	0	0	142547
7317	0	0	63	7	17	27466	0	0	21318	0	550	0	4	13	568	23	0	130	0	0	0	0	136556
7318	0	0	70	7	7	29944	0	0	15177	0	271	0	4	0	632	17	0	97	0	125	0	0	137118
7319	0	0	89	8	13	32669	0	0	28124	0	322	0	4	16	473	18	0	195	0	68	0	0	153043
7320	0	0	86	8	9	28014	0	0	21895	0	494	0	3	17	456	20	0	112	0	113	0	0	148351
7321	0	0	85	8	16	26837	0	0	19674	0	356	0	1	10	458	17	0	113	0	122	0	0	156846
7322	47	0	65	7	5	28158	0	0	11003	5194	327	0	0	0	646	15	0	64	0	163	0	0	141999
7323	0	0	105	9	34	45537	0	0	37250	2089	454	0	4	22	348	29	0	205	0	62	7	0	109217
7324	0	0	111	8	5	32520	0	0	19731	3218	430	0	3	0	409	22	0	114	0	132	0	0	164611
7325	52	0	85	8	33	28930	0	0	14824	3509	402	0	1	15	697	16	0	93	0	279	0	0	128592
7327	0	0	93	7	5	26198	0	0	33284	4062	169	0	2	0	618	15	0	157	0	164	5	0	138836
7328	0	0	67	7	11	22433	0	0	14200	3749	191	0	0	0	658	13	0	75	0	171	0	0	171680
7329	0	0	75	7	14	24524	0	0	15266	0	454	0	2	0	579	13	0	84	0	180	0	0	163128
7330	0	0	83	7	14	32863	0	0	20385	0	752	0	4	0	418	21	0	133	0	142	0	0	132121
7331	0	0	70	7	12	32720	0	0	24177	2140	422	0	2	13	391	19	0	129	0	117	0	0	110080
7332	0	0	86	8	13	31268	0	0	16066	0	402	0	2	15	472	16	0	99	0	189	0	0	157289

Reading_No	Sn	Sr	Ta	Th	Ti	U	V	W	Y	Zn	Zr
7296	11	120	0	11	3845	0	107	5	14	51	292
7299	10	147	0	11	3923	2	89	5	17	52	368
7301	16	151	0	10	3796	3	136	5	26	67	241
7302	13	110	0	12	4008	0	114	5	16	54	294
7303	12	120	0	10	3839	0	109	5	19	54	318
7304	13	138	0	10	3659	3	83	5	18	50	355
7305	9	96	0	13	3970	0	116	5	15	65	256
7306	10	105	0	9	4149	0	113	5	15	64	342
7307	16	90	0	9	5029	0	135	5	14	61	253
7308	6	89	0	8	3962	0	101	5	15	32	293
7309	19	92	0	14	4635	0	127	5	15	79	301
7310	9	129	0	10	2992	0	73	5	22	38	329
7311	6	144	0	7	3084	0	88	5	15	39	261
7312	16	106	0	12	3257	0	110	5	14	55	267
7313	12	182	0	10	3418	2	109	5	23	71	303
7314	15	130	0	11	3768	2	91	5	22	56	288
7315	12	155	0	13	3006	0	98	5	32	57	264
7316	10	123	0	11	3604	0	109	5	19	58	283
7317	14	109	0	13	3061	0	82	5	22	70	294
7318	18	112	0	12	3805	0	83	5	18	49	283
7319	16	95	0	15	3691	0	111	5	16	64	240
7320	12	151	0	13	3655	2	115	5	20	62	327
7321	15	134	0	14	3475	0	114	5	32	55	300
7322	7	144	0	9	3406	0	118	5	18	60	258
7323	14	67	0	20	2931	0	108	5	14	98	280
7324	10	142	0	14	3673	0	138	5	33	78	231
7325	9	149	0	15	3224	0	104	5	23	66	222
7327	11	49	0	13	3269	0	118	5	11	40	222
7328	9	110	0	8	3584	3	93	5	16	45	243
7329	0	115	0	11	3521	0	103	5	19	52	282
7330	13	147	0	14	3879	2	127	5	26	70	281
7331	8	130	0	13	3292	0	98	5	16	56	305
7332	7	146	0	11	3554	4	117	5	19	57	256

Reading_No	East_NAD83_Z8	North_NAD83_Z8	Reading_Type	Duration	Units	Ag	Al	As	Au	Ba	Bal	Bi	Ca	Cd
7333	446600	7075800	Mining	121.22	ppm	0	28446	89	0	840	736929	0	3759	0
7334	446600	7075825	Mining	120.2	ppm	0	17395	50	0	1135	835692	0	1811	0
7335	446600	7075850	Mining	120.87	ppm	0	21979	34	0	1000	781417	0	4132	0
7336	446600	7075875	Mining	121.72	ppm	0	21239	24	0	806	769613	0	4486	0
7337	446600	7075900	Mining	120.89	ppm	0	14599	21	0	1046	809029	0	4131	0
7338	446600	7075925	Mining	120.6	ppm	0	21401	25	0	847	778669	0	4769	0
7339	446600	7075950	Mining	121.33	ppm	0	20864	16	0	1242	777519	0	3737	0
7340	446600	7075975	Mining	120.91	ppm	0	22979	13	0	673	758824	0	2884	0
7341	447398	7076002	Mining	120.61	ppm	0	23640	70	0	1087	774621	0	4731	0
7342	447398	7076029	Mining	120.2	ppm	0	31128	31	0	1189	765205	0	3416	0
7343	447404	7076052	Mining	120.11	ppm	0	24077	43	0	854	768163	0	3732	0
7344	447401	7076077	Mining	121.84	ppm	0	29267	112	0	904	764619	0	5559	0
7345	447400	7076106	Mining	120.2	ppm	0	5482	78	0	884	884591	0	2538	0
7346	447399	7076125	Mining	120.55	ppm	0	28523	51	0	830	768731	0	5392	0
7347	447403	7076152	Mining	120.97	ppm	0	27465	42	0	1063	761680	0	3860	0
7348	447402	7076169	Mining	121.58	ppm	3	21058	34	0	658	811435	0	3237	5
7349	447394	7076197	Mining	120.36	ppm	2	23963	37	0	599	785909	0	4403	0
7351	447393	7076228	Mining	121.22	ppm	0	35241	30	0	722	763057	0	3358	0
7352	447400	7076252	Mining	120.94	ppm	0	27358	40	0	820	776137	0	4116	0
7353	447399	7076273	Mining	121.89	ppm	0	27139	55	0	778	774510	0	2351	0
7354	447404	7076301	Mining	120.43	ppm	0	37037	23	0	1305	741771	0	2513	0
7355	447397	7076327	Mining	120.47	ppm	0	30507	14	0	669	786245	0	2417	0
7356	447399	7076355	Mining	121.34	ppm	0	28263	10	0	785	784758	0	2509	0
7357	447403	7076376	Mining	121.08	ppm	0	28653	30	0	968	786693	0	3621	0
7358	447397	7076408	Mining	121.88	ppm	0	28200	23	0	782	778330	0	5010	0
7359	447402	7076424	Mining	120.82	ppm	3	34275	14	0	723	775268	0	3125	3
7360	447403	7076452	Mining	120.35	ppm	0	27665	13	0	829	783161	0	2967	0
7361	447400	7076477	Mining	121.42	ppm	0	33963	19	0	1085	769853	0	2130	0
7362	447402	7076501	Mining	120.36	ppm	0	31559	21	0	908	757788	0	2814	0
7363	447404	7076529	Mining	121.15	ppm	0	5798	38	0	995	859051	0	880	0
7364	447403	7076548	Mining	121.23	ppm	0	30837	17	0	1008	763256	0	884	0
7365	447404	7076580	Mining	120.83	ppm	0	30883	23	0	827	774529	0	2618	0
7366	447397	7076597	Mining	121.7	ppm	0	31587	23	0	964	776439	0	2407	0

Reading_No	Cl	Co	Cr	Cr_2_Sigma	Cu	Fe	Hf	Hg	K	Mg	Mn	Mo	Nb	Ni	P	Pb	Pd	Rb	Re	S	Sb	Se	Si
7333	0	0	87	7	5	30932	0	0	16018	0	801	0	2	0	534	18	0	101	0	108	0	0	176197
7334	0	0	110	8	5	33280	0	0	25254	2046	175	0	6	0	359	14	0	181	0	126	0	0	78026
7335	0	0	79	7	12	28236	0	0	13975	0	383	0	0	14	400	15	0	87	0	97	0	0	142531
7336	0	0	82	7	10	29040	0	0	12692	3272	411	0	1	16	552	15	0	68	0	115	0	0	153441
7337	0	0	72	7	6	24084	0	0	16347	0	302	0	2	0	529	16	0	95	0	0	0	0	125571
7338	0	0	82	8	6	32635	0	0	12575	0	310	0	3	14	472	25	0	75	0	81	0	0	142615
7339	0	0	68	7	20	29354	0	0	14895	0	411	0	1	21	518	15	0	83	0	101	0	0	146732
7340	100	0	82	7	6	25845	0	0	11646	0	255	0	0	0	445	14	0	60	0	120	0	0	170981
7341	0	0	92	8	15	34560	0	0	22857	2815	465	0	4	26	408	20	0	126	0	42	0	0	129073
7342	0	0	104	7	7	28915	0	0	24107	2595	366	0	1	28	323	28	0	115	0	132	0	0	138442
7343	0	0	93	8	5	34129	0	0	14723	3478	272	0	5	18	390	24	0	101	0	112	0	0	145441
7344	0	0	128	8	14	36329	0	0	23814	3905	466	0	3	46	407	35	0	136	0	150	0	0	129816
7345	58	0	155	10	14	45675	0	0	23418	0	826	0	0	112	313	33	0	125	0	117	0	0	31196
7346	0	0	108	9	27	41517	0	0	31177	3437	567	0	5	38	407	35	0	179	0	207	0	0	114280
7347	0	0	93	8	15	34887	0	0	24924	3946	472	0	7	24	428	28	0	164	0	124	0	0	136332
7348	0	0	75	7	8	29527	0	0	21153	0	202	0	1	17	384	25	0	154	0	202	0	0	106984
7349	0	0	119	8	5	35711	0	0	27384	2992	377	0	3	25	362	32	2	164	0	86	0	0	113667
7351	0	0	113	8	12	38610	0	0	29822	0	630	0	0	46	367	38	0	168	0	56	0	0	121684
7352	0	0	102	9	14	39471	0	0	31730	4747	486	0	6	35	324	40	2	184	0	126	0	0	109428
7353	0	0	109	9	9	40694	0	0	30650	0	780	0	4	41	392	38	0	176	0	92	0	0	117276
7354	0	0	103	9	41	44081	0	0	41034	2606	623	0	14	32	516	27	0	279	0	90	0	0	122656
7355	0	0	78	7	6	37250	0	0	26518	0	546	0	0	19	355	12	0	91	0	80	0	0	110912
7356	0	0	100	8	15	37153	0	0	31055	0	557	0	0	15	438	35	0	135	0	71	0	0	109685
7357	0	0	89	8	21	39650	0	0	29782	0	569	0	5	20	357	36	0	185	0	214	0	0	103611
7358	0	0	127	9	12	37394	0	0	29349	2340	528	0	4	39	400	26	0	175	0	293	0	0	112508
7359	0	0	88	8	12	36089	0	0	38083	0	438	0	5	0	293	23	0	244	0	249	0	0	105972
7360	0	0	78	8	17	34495	0	0	27647	0	529	0	4	12	406	25	0	153	0	135	0	0	117506
7361	0	0	71	8	9	38106	0	0	36214	0	651	0	6	21	445	27	0	221	0	0	0	0	112888
7362	0	0	83	8	14	38299	0	0	32809	0	504	0	12	16	473	31	0	233	0	92	0	0	128052
7363	0	0	106	10	28	57545	0	0	35293	0	743	0	11	27	333	28	0	234	0	0	0	0	34378
7364	0	0	90	10	28	56452	0	0	40054	2114	1152	0	10	43	295	38	0	231	0	86	0	0	98488
7365	0	0	91	8	12	34292	0	0	36452	3882	600	0	5	14	451	28	0	212	0	143	0	0	110015
7366	0	0	73	7	10	30372	0	0	30671	0	424	0	6	16	447	30	0	200	0	53	0	0	120719



Reading_No	Sn	Sr	Ta	Th	Ti	U	V	W	Y	Zn	Zr
7333	16	135	0	9	3740	0	126	5	19	54	314
7334	15	116	0	14	3693	0	148	5	18	43	292
7335	15	138	0	10	3354	0	102	5	18	60	303
7336	7	138	0	11	3484	0	106	5	16	52	304
7337	12	151	0	11	3469	2	101	5	24	49	331
7338	7	155	0	10	3858	2	129	5	19	56	274
7339	12	125	0	9	3767	0	114	5	25	53	298
7340	8	104	0	9	3093	0	89	5	18	47	327
7341	15	123	0	11	4712	0	121	5	19	65	283
7342	11	77	0	13	3373	0	98	5	12	56	228
7343	11	108	0	9	3766	0	101	5	18	57	276
7344	15	118	0	16	3651	0	118	5	19	78	275
7345	13	62	0	15	3884	0	133	5	13	88	180
7346	14	121	0	17	3886	3	119	5	22	76	234
7347	15	136	0	16	3780	0	128	5	21	64	285
7348	13	119	0	12	3137	0	105	5	13	57	192
7349	12	128	0	11	3589	0	117	5	14	71	222
7351	12	117	0	15	3971	0	108	5	16	70	247
7352	7	140	0	14	4209	0	136	5	19	75	233
7353	14	127	0	10	4293	0	128	5	14	67	253
7354	18	182	0	20	4456	6	130	5	27	80	330
7355	12	61	0	9	3839	0	88	5	6	54	211
7356	13	232	0	17	3774	4	104	5	14	64	194
7357	15	131	0	17	3543	0	92	5	19	70	273
7358	11	147	0	16	3817	0	112	5	21	74	263
7359	10	153	0	15	3580	0	128	5	18	69	211
7360	7	127	0	15	3771	3	112	5	15	65	241
7361	11	129	0	15	3656	0	120	5	19	69	271
7362	16	165	0	25	4118	3	103	5	19	78	315
7363	23	136	0	25	3807	3	135	5	27	112	243
7364	19	147	0	21	4200	0	138	5	24	112	258
7365	12	135	0	18	4315	0	109	5	16	66	253
7366	7	153	0	16	4000	4	103	5	29	56	328

Reading_No	East_NAD83_Z8	North_NAD83_Z8	Reading_Type	Duration	Units	Ag	Al	As	Au	Ba	Bal	Bi	Ca	Cd
7367	447400	7076624	Mining	120.11	ppm	0	27823	23	0	836	781215	0	3785	0
7368	447396	7076651	Mining	120.72	ppm	0	19264	17	0	606	806103	0	4768	0
7369	447402	7076679	Mining	121.68	ppm	0	27192	12	0	952	787400	0	2386	0
7370	447402	7076697	Mining	120.53	ppm	0	38320	25	0	685	763111	0	2986	0
7371	447403	7076728	Mining	120.06	ppm	0	28923	10	0	873	777464	0	2918	0
7372	447398	7076749	Mining	121	ppm	0	23019	9	0	821	778338	0	3835	0
7373	447398	7076779	Mining	121.44	ppm	0	31686	14	0	874	771839	0	3818	0
7374	447402	7076803	Mining	121.57	ppm	0	36339	20	0	840	756911	0	7197	0
7376	447403	7076825	Mining	121.06	ppm	0	31341	24	0	780	768316	0	2754	0
7377	447401	7076853	Mining	120.01	ppm	2	4707	28	0	875	884230	0	1872	0
7378	447396	7076873	Mining	120.32	ppm	0	18045	13	0	832	825050	0	2531	0
7379	447398	7076903	Mining	121.33	ppm	0	34157	31	0	759	767242	0	2800	0
7380	447401	7077524	Mining	121.09	ppm	0	8803	38	0	618	868794	0	3345	0
7381	447399	7077553	Mining	120.02	ppm	0	21869	47	0	809	758512	0	4764	0
7382	447402	7077576	Mining	120.06	ppm	0	35903	29	0	763	746295	0	3378	0
7383	447398	7077605	Mining	120.46	ppm	0	36274	27	0	589	762466	0	2268	0
7384	447406	7077629	Mining	121.46	ppm	0	37909	22	0	1102	714363	0	3526	0
7385	447403	7077649	Mining	121.54	ppm	0	22674	17	0	625	772173	0	4259	0
7386	447400	7077676	Mining	120.35	ppm	0	15805	9	0	587	788717	0	4160	0
7393	447800	7075425	Mining	120.15	ppm	0	37259	398	0	1194	736003	0	5160	0
7394	447800	7075450	Mining	120.72	ppm	0	38876	161	0	910	731168	0	2616	0
7395	447800	7075475	Mining	121.15	ppm	0	30347	54	0	1051	742252	0	4244	0
7396	447800	7075500	Mining	121.23	ppm	0	35715	126	0	731	721205	0	3805	0
7397	447800	7075525	Mining	120	ppm	0	47378	39	0	1277	710970	0	1772	0
7398	447800	7075550	Mining	120.71	ppm	0	26008	85	0	1165	738950	0	3888	0
7399	447800	7075575	Mining	120.19	ppm	0	31907	507	0	1221	735927	0	2982	0
7401	447800	7075600	Mining	121.66	ppm	0	30408	50	0	1001	744759	0	3705	0
7402	447800	7075625	Mining	120.7	ppm	0	33997	13	0	945	702179	0	5418	0
7403	447800	7075650	Mining	120.13	ppm	0	27510	82	0	922	741942	0	3339	0
7404	447800	7075675	Mining	121.51	ppm	0	25264	12	0	937	758095	0	3918	0
7405	447800	7075700	Mining	121.25	ppm	0	21346	11	0	968	770289	0	3778	0
7406	447800	7075725	Mining	121.14	ppm	0	24422	23	0	719	743674	0	3682	0
7407	447800	7075750	Mining	121.84	ppm	0	25355	13	0	996	745675	0	4855	0

Reading_No	Cl	Co	Cr	Cr_2_Sigma	Cu	Fe	Hf	Hg	K	Mg	Mn	Mo	Nb	Ni	P	Pb	Pd	Rb	Re	S	Sb	Se	Si
7367	0	0	97	8	13	33301	0	0	28320	0	389	0	3	19	389	31	0	164	0	175	0	0	117476
7368	0	0	76	7	5	24883	0	0	17708	0	317	0	2	0	410	20	0	102	0	221	0	0	121406
7369	0	0	92	8	17	36307	0	0	28923	0	468	0	4	20	354	24	0	156	0	65	0	0	110942
7370	0	0	91	9	16	41465	0	0	34637	0	705	0	6	24	343	25	0	181	0	145	0	0	112261
7371	0	0	98	8	13	33925	0	0	28560	0	524	0	4	25	396	23	0	153	0	99	0	0	121460
7372	0	0	61	7	5	24514	0	0	18225	2773	270	0	3	0	545	17	0	104	0	76	0	0	143239
7373	0	0	84	8	14	31825	0	0	28199	2810	752	0	1	23	462	26	0	151	0	40	0	0	123161
7374	0	0	91	8	10	35162	0	0	36428	0	418	0	5	0	357	30	0	196	0	302	0	0	121396
7376	0	0	78	7	14	31170	0	0	38301	0	513	0	0	13	343	44	0	160	0	66	0	0	121487
7377	0	0	108	9	12	35323	0	0	32441	0	1162	0	9	0	311	56	0	244	0	108	0	0	34286
7378	0	0	59	6	5	23666	0	0	21431	0	710	0	2	0	462	25	0	145	0	0	0	0	103486
7379	0	0	90	7	5	30592	0	0	32143	0	655	0	4	0	435	39	0	188	0	214	0	0	126003
7380	0	0	91	8	16	30416	0	0	26243	0	579	0	0	13	356	29	0	122	0	61	0	0	54786
7381	0	0	41	7	11	30009	0	0	15869	2969	790	0	5	9	704	47	0	94	0	0	0	0	158441
7382	0	0	86	8	14	31916	0	0	31859	2264	596	0	3	15	464	24	0	156	0	0	0	0	140780
7383	0	0	94	8	14	36836	0	0	41691	1984	593	0	0	25	388	28	0	181	0	146	0	0	110498
7384	0	0	71	8	20	36617	0	0	28351	2594	367	0	18	22	372	32	0	245	0	75	0	0	169183
7385	0	0	68	7	7	24808	0	0	13810	2436	303	0	0	0	365	17	0	60	0	100	0	0	153910
7386	96	0	51	6	5	17813	0	0	8535	5127	332	0	0	0	595	8	0	41	0	138	0	0	154492
7393	0	0	111	10	79	62555	0	0	37860	0	1608	0	7	57	506	31	0	219	0	307	0	0	111778
7394	0	73	91	8	15	42193	0	0	29204	0	521	0	6	10	395	23	0	176	0	116	0	0	147188
7395	0	0	76	8	9	31601	0	0	17899	5101	340	0	4	0	427	18	0	148	0	135	0	0	161825
7396	0	0	77	8	20	41146	0	0	22928	4947	460	0	4	18	370	22	0	149	0	198	0	0	163953
7397	0	0	101	9	30	43841	0	0	40189	2817	734	0	7	28	277	25	0	216	0	95	0	0	146579
7398	0	0	78	8	13	32407	0	0	19536	6997	580	0	4	12	488	18	0	141	0	104	0	0	165495
7399	0	0	105	10	48	54492	0	0	29673	0	1690	0	28	44	860	53	0	209	0	591	0	0	132961
7401	0	0	89	8	6	29482	0	0	21342	2378	345	0	4	14	473	14	0	129	0	140	0	0	161635
7402	0	0	86	8	22	28044	0	0	13517	6600	313	0	2	0	486	13	0	69	0	160	0	0	203545
7403	0	0	72	8	29	41407	0	0	19066	3201	526	0	9	26	431	45	0	144	0	124	0	0	155912
7404	0	0	80	7	9	28608	0	0	12981	2545	277	0	2	0	468	17	0	78	0	68	0	0	162469
7405	0	0	69	7	18	26795	0	0	12132	3612	366	0	0	14	474	15	0	68	0	38	0	0	156071
7406	0	0	69	7	13	25548	0	0	12598	2986	353	0	0	0	499	15	0	67	0	133	0	0	181375
7407	45	0	97	8	29	31410	0	0	13716	0	456	0	2	14	605	16	0	79	0	159	0	0	170375

Reading_No	Sn	Sr	Ta	Th	Ti	U	V	W	Y	Zn	Zr
7367	14	127	0	16	3761	0	108	5	19	65	339
7368	8	132	0	11	3488	0	88	5	18	44	309
7369	15	131	0	12	4093	0	115	5	16	66	236
7370	13	144	0	15	4317	0	131	5	21	78	257
7371	13	137	0	19	3851	4	111	5	21	75	300
7372	16	129	0	10	3469	3	97	5	19	54	355
7373	11	111	0	15	3639	0	92	5	16	72	263
7374	12	112	0	22	3718	0	98	5	17	71	248
7376	18	66	0	21	4067	0	90	5	15	99	218
7377	10	112	0	18	3511	0	114	5	21	112	327
7378	17	108	0	12	2955	0	86	5	18	46	302
7379	8	105	0	17	3975	0	112	5	18	71	339
7380	9	93	0	11	4155	0	96	5	16	64	284
7381	9	105	0	19	4267	2	63	5	26	72	448
7382	18	117	0	15	4854	3	85	5	21	74	268
7383	12	126	0	9	5280	3	105	5	13	63	287
7384	16	172	0	25	4344	5	106	5	31	66	347
7385	9	101	0	8	3841	0	84	5	14	41	269
7386	7	108	0	6	2957	0	65	5	11	33	306
7393	19	138	0	33	2836	0	102	5	38	122	242
7394	12	113	0	18	3868	0	123	5	21	95	406
7395	15	131	0	15	3859	0	106	5	18	54	271
7396	10	134	0	14	3422	0	125	5	20	75	327
7397	14	127	0	19	2938	3	130	5	25	76	292
7398	15	137	0	13	3358	4	98	5	22	69	315
7399	21	125	0	14	5912	4	178	5	29	130	290
7401	10	133	0	14	3391	0	118	5	23	46	289
7402	8	172	0	9	3934	4	111	5	28	48	278
7403	10	98	0	13	4586	0	116	5	18	78	297
7404	8	132	0	9	3567	0	116	5	19	43	278
7405	7	134	0	9	3282	0	101	5	37	50	316
7406	11	115	0	10	3229	2	89	5	16	47	306
7407	10	155	0	12	3708	0	124	5	27	67	271

Reading_No	East_NAD83_Z8	North_NAD83_Z8	Reading_Type	Duration	Units	Ag	Al	As	Au	Ba	Bal	Bi	Ca	Cd
7408	447800	7075775	Mining	120.96	ppm	0	42014	35	0	1006	721425	0	2194	0
7409	447800	7075800	Mining	120.17	ppm	0	22696	33	0	804	776022	0	3899	0
7410	447800	7075825	Mining	120.45	ppm	0	30663	117	0	1138	752372	0	2800	0
7411	447800	7075850	Mining	120.99	ppm	0	24234	27	0	792	772760	0	3409	0
7412	447800	7075875	Mining	121.76	ppm	0	28177	13	0	929	746600	0	4794	0
7413	447800	7075900	Mining	120.84	ppm	0	21079	15	0	667	767882	0	3925	0
7414	447800	7075925	Mining	120.82	ppm	0	20840	18	0	895	756897	0	4142	0
7415	447800	7075950	Mining	121.38	ppm	0	24072	13	0	828	761390	0	3893	0
7416	447800	7075975	Mining	121.27	ppm	0	24892	27	0	1125	747088	0	5299	0
7417	448800	7077050	Mining	120.86	ppm	0	34135	46	0	522	769626	0	1296	0
7418	448800	7077075	Mining	121.74	ppm	0	20962	26	0	796	797547	0	2272	0
7419	448800	7077100	Mining	121.22	ppm	0	27398	15	0	667	781360	0	3902	0
7420	448800	7077125	Mining	121.9	ppm	0	23150	12	0	598	787776	0	3205	0
7421	448800	7077150	Mining	120.46	ppm	0	29996	19	0	525	756969	0	2866	0
7422	448800	7077175	Mining	121.37	ppm	0	28165	13	0	631	781573	0	2818	0
7423	448800	7077200	Mining	120.04	ppm	0	27182	23	0	685	777227	0	2268	0
7424	448800	7077225	Mining	120.8	ppm	0	33214	19	0	853	744657	0	2644	0
7425	448800	7077250	Mining	120.7	ppm	0	22182	9	0	920	744127	0	4663	0
7427	448800	7077275	Mining	122.2	ppm	0	19368	9	0	1056	762826	0	5498	0
7428	448800	7077300	Mining	121.61	ppm	0	21089	10	0	1060	768665	0	7607	0
7429	448800	7077325	Mining	120.5	ppm	0	26425	10	0	1159	741519	0	7753	0
7430	448800	7077350	Mining	121.72	ppm	0	19282	8	0	1090	773619	0	7601	0
7431	448800	7077375	Mining	121.48	ppm	0	20506	10	0	976	766557	0	6346	0
7432	448800	7077400	Mining	119.98	ppm	0	23211	15	0	819	763933	0	7908	0
7433	448800	7077425	Mining	120.79	ppm	0	21402	8	0	733	782030	0	6660	0
7434	448800	7077450	Mining	121.71	ppm	0	20809	10	0	739	771934	0	5805	0
7435	448800	7077475	Mining	120.86	ppm	0	22127	6	0	686	782674	0	4590	0
7436	448800	7077500	Mining	120.72	ppm	0	30781	32	0	775	740929	0	6897	0
7437	448800	7077525	Mining	120.77	ppm	2	25023	9	0	774	761138	0	9054	0
7438	448800	7077550	Mining	120.41	ppm	0	25188	10	0	739	762650	0	9986	0
7439	448800	7077575	Mining	120.02	ppm	0	24969	13	0	754	772972	0	7372	0
7440	448800	7077600	Mining	121.9	ppm	0	16384	9	0	767	779327	0	7556	0
7441	448800	7077625	Mining	121.72	ppm	0	21745	14	0	827	781331	0	6031	0

Reading_No	Cl	Co	Cr	Cr_2_Sigma	Cu	Fe	Hf	Hg	K	Mg	Mn	Mo	Nb	Ni	P	Pb	Pd	Rb	Re	S	Sb	Se	Si
7408	0	0	125	9	32	43397	0	0	37328	0	777	0	7	26	366	19	0	194	0	96	0	0	145700
7409	0	0	91	7	5	26912	0	0	15263	0	182	0	3	0	619	23	0	88	0	60	0	0	148638
7410	0	0	108	8	32	37250	0	0	30592	2090	541	0	7	23	386	38	0	177	0	121	0	0	136575
7411	0	0	78	8	16	33347	0	0	17222	0	330	0	4	11	457	20	0	104	0	110	0	0	142489
7412	0	0	96	8	11	34350	0	0	18883	0	367	0	3	11	399	20	0	99	0	184	0	0	158971
7413	95	0	80	7	5	25102	0	0	12111	0	242	0	0	0	542	14	0	73	0	78	0	0	162571
7414	0	0	76	8	5	35040	0	0	11925	0	204	0	4	0	530	22	0	69	0	166	0	0	164517
7415	45	0	74	7	5	29803	0	0	12878	3108	282	0	2	0	428	19	0	83	0	49	0	0	158784
7416	0	0	88	8	17	32374	0	0	16022	0	368	0	5	16	515	19	0	84	0	108	0	0	167174
7417	0	0	84	8	8	36742	0	0	28223	0	315	0	2	0	470	16	0	142	0	171	0	0	124246
7418	0	0	88	8	9	36029	0	0	24078	0	535	0	2	12	387	18	0	140	0	0	0	0	112961
7419	0	0	87	8	12	39029	0	0	25113	0	1039	0	3	0	401	20	0	168	0	129	0	0	116099
7420	0	0	75	7	9	28117	0	0	22105	0	240	0	2	0	461	15	0	105	0	66	0	0	128063
7421	0	0	67	7	5	25064	0	0	20471	3039	397	0	0	0	346	15	0	85	0	119	0	0	155012
7422	0	0	72	7	9	30380	0	0	25161	0	450	0	0	27	446	15	0	107	0	135	0	0	125643
7423	0	0	142	8	17	34175	0	0	26862	2410	510	0	0	33	437	17	0	112	0	80	16	0	123113
7424	0	0	89	8	14	32631	0	0	24356	8753	742	0	0	26	470	17	0	110	0	133	0	0	146895
7425	0	0	68	6	5	23316	0	0	12020	0	244	0	1	0	385	13	0	64	0	98	0	0	186424
7427	0	0	83	7	12	25247	0	0	14079	3410	379	0	2	12	503	14	0	71	0	102	0	0	163203
7428	0	0	80	8	14	29460	0	0	13024	0	468	0	2	19	572	15	0	74	0	160	0	0	152937
7429	0	0	78	8	26	30645	0	0	13984	2647	481	0	2	14	607	16	0	78	0	142	0	0	170124
7430	0	0	87	8	13	28148	0	0	11887	0	460	0	0	18	523	15	0	66	0	154	0	0	152786
7431	0	0	74	7	9	26934	0	0	12399	0	474	0	1	0	524	14	0	64	0	72	0	0	160583
7432	0	0	106	9	33	43540	0	0	18088	2513	632	0	0	46	439	16	0	89	0	0	0	0	134093
7433	0	0	89	8	13	28338	0	0	18500	2597	360	0	0	11	437	15	0	86	0	143	0	0	134092
7434	61	0	62	7	5	24992	0	0	12325	0	389	0	2	0	462	12	0	71	0	87	0	0	157131
7435	0	0	74	7	8	28367	0	0	20755	0	307	0	0	10	454	15	0	101	0	0	0	0	135760
7436	0	0	89	8	10	35022	0	0	17123	4165	751	0	0	25	512	14	0	88	0	248	0	0	157952
7437	0	0	106	9	20	41159	0	0	20966	5005	1042	0	3	55	466	21	0	98	0	163	0	0	129664
7438	0	0	94	8	22	37926	0	0	18027	0	927	0	1	27	464	18	0	87	0	220	0	0	138513
7439	0	0	92	9	23	39053	0	0	23855	5744	659	0	3	39	482	18	0	113	0	238	5	0	118612
7440	0	0	83	7	10	23669	0	0	12569	0	331	0	0	14	601	10	0	60	0	118	0	0	153678
7441	0	0	97	8	21	31824	0	0	21476	2133	392	0	4	32	472	15	0	106	0	181	0	0	128392

Reading_No	Sn	Sr	Ta	Th	Ti	U	V	W	Y	Zn	Zr
7408	18	117	0	21	3304	2	124	5	31	88	357
7409	12	135	0	10	4052	0	125	5	16	39	279
7410	12	122	0	17	4272	3	132	5	24	81	309
7411	10	131	0	14	3731	0	93	5	21	60	322
7412	10	149	0	14	3729	3	121	5	21	73	286
7413	0	114	0	9	3697	0	96	5	13	38	294
7414	18	121	0	10	4058	0	111	5	17	44	275
7415	14	126	0	11	3652	0	105	5	17	52	267
7416	15	158	0	10	4099	3	105	5	25	59	299
7417	7	88	0	11	3502	0	108	5	12	55	174
7418	10	96	0	18	3606	0	102	5	12	63	229
7419	7	107	0	17	3701	0	109	5	14	89	222
7420	15	81	0	15	3901	0	82	5	14	51	269
7421	10	73	0	8	4580	0	66	5	13	47	215
7422	11	70	0	10	3887	0	100	5	13	52	213
7423	9	72	0	10	4227	0	86	5	13	59	218
7424	8	78	0	11	3896	0	102	5	16	60	206
7425	0	145	0	9	3463	0	88	5	19	48	306
7427	12	167	0	8	3449	4	93	5	25	56	310
7428	9	163	0	8	3872	3	121	5	20	66	279
7429	8	171	0	10	3567	4	132	5	24	72	303
7430	7	165	0	9	3563	3	111	5	22	58	304
7431	12	154	0	10	3548	0	85	5	18	51	308
7432	8	141	0	10	3926	0	123	5	17	81	214
7433	8	129	0	8	3928	2	91	5	17	55	249
7434	12	133	0	9	3448	2	95	5	17	41	308
7435	8	125	0	10	3424	0	100	5	16	47	335
7436	8	145	0	10	4009	0	119	5	17	61	216
7437	8	138	0	9	4606	0	124	5	20	78	246
7438	6	124	0	9	4522	0	121	5	16	77	227
7439	10	107	0	11	4408	0	127	5	18	82	221
7440	14	153	0	11	3554	0	81	5	18	52	448
7441	9	120	0	14	4274	0	106	5	19	63	304

Reading_No	East_NAD83_Z8	North_NAD83_Z8	Reading_Type	Duration	Units	Ag	Al	As	Au	Ba	Bal	Bi	Ca	Cd
7442	448800	7077650	Mining	120.47	ppm	0	19221	9	0	652	797626	0	7821	0
7443	448800	7077675	Mining	120.93	ppm	0	27748	10	0	661	761936	0	8252	0
7444	448800	7077700	Mining	120.16	ppm	0	30404	10	0	1024	741685	0	6610	0
7445	448800	7077725	Mining	120.7	ppm	0	20779	5	0	732	787425	0	7233	0
7446	448800	7077825	Mining	120.97	ppm	0	26029	8	0	1009	748217	0	5101	0
7447	448800	7077925	Mining	120.47	ppm	0	31189	13	0	579	716918	0	45127	0
7448	448800	7077850	Mining	121.26	ppm	0	24193	9	0	863	759279	0	12258	0
7452	448800	7077875	Mining	120.33	ppm	0	21865	4	0	801	752736	0	13886	0
7453	448800	7077950	Mining	120.29	ppm	0	30044	39	0	1176	748902	0	8380	0
7454	448800	7077975	Mining	120.28	ppm	0	27362	11	0	1102	747420	0	7520	0
7455	448800	7078000	Mining	121.69	ppm	2	21713	11	0	677	776468	0	4938	0
7456	448800	7078025	Mining	121.21	ppm	0	25342	22	0	898	752292	0	4245	0
7457	448800	7078050	Mining	120.5	ppm	0	21877	17	0	845	763415	0	4761	0
7458	448800	7078075	Mining	121.46	ppm	0	25462	27	0	892	756797	0	4347	0
7459	448800	7078100	Mining	121.33	ppm	0	17586	11	0	894	777814	0	5034	0
7460	448800	7078125	Mining	121.67	ppm	0	39528	22	0	674	735441	0	1404	0
7461	448800	7078150	Mining	120.84	ppm	0	21970	12	0	848	785017	0	4822	0
7462	448800	7078175	Mining	120.74	ppm	0	22232	14	0	786	772488	0	5180	0
7463	448800	7078200	Mining	121.9	ppm	0	18148	11	0	780	770140	0	5602	0
7464	448800	7078225	Mining	120.32	ppm	0	24466	27	0	787	756459	0	5400	0
7465	448800	7078250	Mining	121.68	ppm	0	21293	27	0	877	782838	0	5149	0
7466	448800	7078275	Mining	120.28	ppm	0	21345	16	0	831	786591	0	5223	0
7467	448800	7078300	Mining	122.05	ppm	0	24747	20	0	837	752810	0	5751	0
7468	448800	7078325	Mining	121.77	ppm	0	22707	21	0	982	794091	0	3731	0
7469	448800	7078350	Mining	120.21	ppm	0	29809	36	0	1048	761360	0	4114	0
7470	448800	7078375	Mining	120.51	ppm	0	33258	25	0	811	740667	0	5109	0
7471	448800	7078400	Mining	121.72	ppm	0	31028	31	0	1016	755265	0	3821	0
7472	448800	7078427	Mining	120.39	ppm	0	14106	36	0	985	818467	0	6290	0
7473	448800	7078450	Mining	120.92	ppm	0	22415	17	0	880	769651	0	6312	0
7474	448800	7078475	Mining	121.84	ppm	0	18134	16	0	1001	786113	0	7705	0
7475	448800	7078500	Mining	120.59	ppm	0	39141	23	0	1905	712194	0	3036	0
7477	448800	7078525	Mining	121.11	ppm	0	32186	15	0	831	756776	0	5724	0
7478	448800	7078550	Mining	121.57	ppm	0	39978	53	0	869	730323	0	3570	0



Reading_No	Cl	Co	Cr	Cr_2_Sigma	Cu	Fe	Hf	Hg	K	Mg	Mn	Mo	Nb	Ni	P	Pb	Pd	Rb	Re	S	Sb	Se	Si
7442	0	0	90	8	21	32128	0	0	16078	5770	574	0	0	33	504	15	0	100	0	246	0	0	114128
7443	0	0	85	8	25	36567	0	0	18640	2020	376	0	0	38	475	16	0	91	0	326	0	0	137704
7444	0	0	95	9	19	37301	0	0	20157	5096	431	0	5	39	454	16	0	111	0	148	0	0	151275
7445	0	0	75	6	5	19380	0	0	13650	0	623	0	0	0	485	13	0	71	0	425	0	0	143699
7446	0	0	172	10	29	46282	0	0	17147	4997	732	0	0	97	455	14	0	75	0	194	0	0	143233
7447	0	0	81	8	20	34935	0	0	27134	4381	1119	0	0	29	684	22	0	124	0	325	0	0	133099
7448	0	0	124	9	25	43587	0	0	14315	2546	477	0	0	34	590	13	0	69	0	383	0	0	133977
7452	0	0	154	11	29	64150	0	0	7100	8630	781	0	2	59	641	5	0	34	0	169	0	0	118632
7453	0	0	92	9	20	46309	0	0	36759	5416	1360	0	0	93	727	31	0	181	0	374	0	0	116401
7454	0	0	96	8	15	32300	0	0	16503	4361	448	0	2	0	434	17	0	107	0	104	0	0	157416
7455	0	0	66	7	9	34614	0	0	17228	2015	932	0	3	13	448	25	0	131	0	130	0	0	136192
7456	0	98	91	8	8	32453	0	0	20989	1985	346	0	4	0	387	22	0	155	0	119	0	0	155603
7457	0	0	72	7	5	24834	0	0	15810	0	450	0	2	0	365	18	0	113	0	0	0	0	162725
7458	0	0	77	7	8	29263	0	0	19787	0	392	0	4	0	401	19	0	128	0	0	0	0	157518
7459	0	0	98	8	11	33873	0	0	10695	2911	351	0	2	11	336	13	0	63	0	0	0	0	145813
7460	0	0	110	9	25	53824	0	0	32236	2927	707	0	4	45	379	18	0	177	0	119	0	0	127201
7461	0	0	58	7	12	27988	0	0	17117	0	397	0	0	0	314	15	0	119	0	85	0	0	136126
7462	0	0	80	7	9	26930	0	0	14054	0	445	0	0	9	401	17	0	68	0	57	0	0	151568
7463	52	0	71	7	5	22797	0	0	11766	0	319	0	1	0	317	13	0	68	0	0	0	0	165091
7464	0	0	85	7	5	29959	0	0	16953	0	446	0	2	10	417	16	0	93	0	43	0	0	160170
7465	0	0	91	8	20	32229	0	0	19627	1824	467	0	2	23	385	17	0	114	0	92	0	0	130164
7466	0	0	56	7	11	25316	0	0	17041	0	412	0	1	0	446	19	0	100	0	69	0	0	138300
7467	0	0	76	7	7	25689	0	0	17523	0	318	0	2	0	438	17	0	111	0	48	0	0	166100
7468	0	0	53	7	7	24360	0	0	22525	0	270	0	4	0	419	18	0	133	0	0	0	0	123974
7469	0	0	75	8	17	33072	0	0	25443	0	507	0	3	23	438	26	0	159	0	0	0	0	137991
7470	0	0	83	7	9	31094	0	0	26056	0	408	0	0	12	391	23	0	132	0	75	0	0	155980
7471	0	0	89	8	17	39333	0	0	30117	3356	425	0	5	30	347	26	0	187	0	46	0	0	129927
7472	0	0	150	10	26	50070	0	0	21547	0	612	0	6	63	329	23	0	165	0	81	0	0	80929
7473	0	0	101	8	16	34785	0	0	25019	0	494	0	4	27	428	22	0	139	0	0	0	0	133475
7474	0	0	110	8	21	37048	0	0	18804	0	561	0	3	41	415	19	0	130	0	42	0	0	124843
7475	0	0	108	10	40	59644	0	0	46556	0	1336	0	11	48	415	25	0	270	0	133	0	0	129287
7477	0	0	75	7	16	28421	0	0	28683	0	270	0	5	0	453	25	0	181	0	111	0	0	141419
7478	0	0	97	8	28	38818	0	0	41093	4589	314	0	6	19	386	40	0	199	0	79	0	0	134639

Reading_No	Sn	Sr	Ta	Th	Ti	U	V	W	Y	Zn	Zr
7442	0	116	0	9	4423	0	101	5	16	74	246
7443	7	133	0	11	4370	0	122	5	23	78	287
7444	18	125	0	13	4445	0	122	5	22	73	302
7445	7	149	0	10	3558	4	91	5	19	54	332
7446	12	116	0	10	5567	0	129	5	22	91	261
7447	6	526	0	10	3311	8	90	5	16	82	171
7448	12	161	0	8	6526	2	157	5	24	82	289
7452	8	223	0	0	9636	0	190	5	16	92	158
7453	10	64	0	18	3219	0	95	5	22	81	190
7454	14	155	0	12	4164	4	106	5	17	67	244
7455	7	114	0	10	3766	0	92	5	17	81	299
7456	8	131	0	12	4295	2	130	5	22	77	264
7457	9	142	0	11	3953	3	84	5	17	50	312
7458	11	138	0	11	4265	3	95	5	20	56	278
7459	9	148	0	9	3882	0	105	5	19	58	255
7460	12	105	0	18	4585	0	121	5	17	99	198
7461	7	138	0	9	3304	0	101	5	13	56	195
7462	8	117	0	9	4097	0	100	5	15	49	307
7463	8	144	0	9	3545	2	91	5	20	45	339
7464	9	126	0	10	4043	0	103	5	20	58	293
7465	7	133	0	12	4146	0	112	5	20	65	267
7466	6	127	0	11	3622	0	96	5	20	49	293
7467	9	144	0	13	3670	3	88	5	22	61	363
7468	11	97	0	11	4847	0	105	5	19	59	315
7469	12	131	0	15	3850	4	120	5	22	77	270
7470	7	134	0	12	3975	0	110	5	16	68	230
7471	14	136	0	18	4266	0	122	5	21	87	271
7472	15	139	0	13	5462	0	138	5	22	86	242
7473	11	153	0	14	4346	0	108	5	20	76	244
7474	13	147	0	12	4381	0	108	5	22	71	238
7475	15	158	0	15	5169	0	126	5	23	109	214
7477	7	124	0	16	4157	2	104	5	25	64	309
7478	14	87	0	16	4273	0	106	5	21	75	308

Reading_No	East_NAD83_Z8	North_NAD83_Z8	Reading_Type	Duration	Units	Ag	Al	As	Au	Ba	Bal	Bi	Ca	Cd
7479	448800	7078575	Mining	121.83	ppm	0	27034	96	0	951	776470	0	6688	0
7480	448800	7078600	Mining	120.25	ppm	0	47103	918	0	1166	724626	0	7427	0
7481	448400	7077800	Mining	121.79	ppm	0	19137	9	0	977	774294	0	6802	0
7482	448400	7077825	Mining	121.46	ppm	0	21347	12	0	901	783244	0	5260	0
7484	448400	7077850	Mining	120.22	ppm	0	18999	17	0	784	795721	0	4766	0
7485	448400	7077875	Mining	120.56	ppm	0	22995	17	0	933	774549	0	4338	0
7486	448400	7077900	Mining	120.07	ppm	0	24029	19	0	843	789212	0	6656	0
7487	448400	7077925	Mining	120.79	ppm	0	24898	27	0	678	778213	0	3739	0
7488	448400	7077950	Mining	119.94	ppm	0	20911	7	0	920	775815	0	4709	0
7489	448400	7077975	Mining	120.61	ppm	0	21576	8	0	920	752155	0	4921	0
7490	448400	7078000	Mining	121.45	ppm	0	18583	6	0	1055	778353	0	5356	0
7491	448400	7078025	Mining	120.34	ppm	0	17654	8	0	871	777560	0	4910	0
7492	448400	7078050	Mining	120.1	ppm	0	21890	29	0	876	775805	0	4685	0
7493	448400	7078075	Mining	120.78	ppm	0	20033	23	0	765	781810	0	4272	0
7494	448400	7078100	Mining	121.44	ppm	0	19247	28	0	992	789903	0	4976	0
7495	448400	7078125	Mining	121.7	ppm	0	30405	32	0	1254	760307	0	3765	0
7496	448400	7078150	Mining	121.04	ppm	0	34134	34	0	1301	748589	0	11962	0
7497	448400	7078175	Mining	120.61	ppm	0	20552	28	0	1089	802201	0	6284	0
7498	448400	7078200	Mining	121.49	ppm	0	32400	20	0	1163	757064	0	2563	0
7499	448400	7078225	Mining	119.96	ppm	0	27230	18	0	1001	774781	0	5409	0
7500	448400	7078250	Mining	120.11	ppm	0	19245	17	0	771	788579	0	4306	0
7501	448400	7078275	Mining	120.65	ppm	0	40651	49	0	1112	748424	0	2053	0
7503	448400	7078300	Mining	120.59	ppm	0	19000	18	0	937	792410	0	7248	0
7504	448400	7078325	Mining	121.42	ppm	0	15986	19	0	774	789635	0	5046	0
7505	448400	7078350	Mining	120.53	ppm	0	22921	21	0	745	769390	0	4301	0
7506	448400	7078375	Mining	121.67	ppm	0	11806	18	0	932	832376	0	3739	0
7507	448400	7078400	Mining	120.05	ppm	0	20891	20	0	765	775559	0	5344	0
7508	448400	7078425	Mining	121.46	ppm	0	18000	18	0	784	782849	0	4343	0
7509	448400	7078450	Mining	121.95	ppm	0	14353	16	0	803	802347	0	3854	0
7510	448400	7078475	Mining	120.42	ppm	0	19399	21	0	744	786302	0	4789	0
7511	448400	7078500	Mining	120.6	ppm	0	23173	21	0	808	766916	0	2874	0
7512	448400	7078525	Mining	120.45	ppm	0	20597	25	0	901	777780	0	4953	0
7513	448400	7078550	Mining	120.5	ppm	0	19924	29	0	717	791444	0	4722	0

Reading_No	Cl	Co	Cr	Cr_2_Sigma	Cu	Fe	Hf	Hg	K	Mg	Mn	Mo	Nb	Ni	P	Pb	Pd	Rb	Re	S	Sb	Se	Si
7479	0	0	95	8	14	31890	0	0	35564	4665	422	0	5	19	322	31	0	210	0	80	0	0	111340
7480	0	0	96	9	24	41178	0	0	57213	0	599	0	10	0	329	68	0	289	0	280	0	0	112437
7481	0	0	60	7	12	23687	0	0	11579	0	520	0	0	0	641	14	0	67	0	0	0	0	158157
7482	0	0	69	7	10	27655	0	0	15961	3666	441	0	2	9	398	20	0	98	0	0	0	0	136587
7484	0	0	81	8	16	29195	0	0	17655	0	629	0	2	10	351	19	0	99	0	0	0	0	126494
7485	0	0	69	7	18	28877	0	0	18337	0	411	0	3	0	399	16	0	106	0	0	0	0	144560
7486	0	0	67	7	17	29738	0	0	18228	0	445	0	0	11	454	15	0	99	0	0	0	0	125820
7487	0	0	74	8	8	36645	0	0	18812	2746	786	0	0	24	500	17	0	100	0	0	0	0	128632
7488	0	0	69	7	5	23873	0	0	12447	0	209	0	0	0	615	16	0	71	0	0	0	0	154588
7489	0	0	81	7	11	23117	0	0	15122	4376	291	0	0	0	545	16	0	84	0	0	0	0	172721
7490	52	0	87	7	12	22907	0	0	13202	0	286	0	2	0	427	13	0	70	0	0	0	0	155219
7491	42	0	73	6	5	21483	0	0	12982	0	218	0	0	0	440	15	0	77	0	0	0	0	159069
7492	0	0	97	8	18	30527	0	0	19693	0	381	0	2	0	443	15	0	109	0	56	0	0	139372
7493	65	0	65	7	7	24139	0	0	17165	2385	302	0	3	0	437	16	0	99	0	53	0	0	143707
7494	0	0	76	8	22	34251	0	0	20035	0	415	0	3	17	488	18	0	116	0	0	0	0	124471
7495	0	0	95	8	20	35876	0	0	32705	0	442	0	5	19	500	31	0	196	0	77	0	0	127759
7496	0	0	91	8	20	41499	0	0	32738	0	949	0	5	29	436	30	0	192	0	74	0	0	121569
7497	0	0	82	8	16	33421	0	0	28055	0	427	0	6	20	496	26	0	170	0	131	0	0	101063
7498	0	0	126	9	24	42125	0	0	40320	3698	730	0	7	36	495	23	0	222	0	80	0	0	112973
7499	0	0	80	8	25	41622	0	0	32309	3760	678	0	4	31	441	22	0	174	0	174	0	0	107017
7500	63	0	79	7	5	30668	0	0	15434	0	434	0	4	0	394	18	0	114	0	52	0	0	135578
7501	0	70	78	8	18	41836	0	0	40345	0	388	0	8	18	416	25	0	273	0	57	6	0	118350
7503	131	0	100	8	23	38376	0	0	16872	0	739	0	0	32	549	19	0	95	0	0	0	0	118458
7504	164	0	79	7	15	27937	0	0	13727	0	474	0	2	0	533	23	0	85	0	52	0	0	141202
7505	137	0	83	7	10	30369	0	0	15603	0	370	0	0	0	412	26	0	90	0	107	0	0	151152
7506	223	0	58	7	6	26931	0	0	12076	0	261	0	0	9	665	13	0	77	0	0	0	0	105580
7507	170	0	74	7	13	30180	0	0	15529	2731	427	0	2	16	450	21	0	98	0	89	0	0	143077
7508	181	0	86	8	15	35007	0	0	12071	0	310	0	0	15	575	14	0	68	0	55	0	0	141023
7509	378	0	56	6	13	24047	0	0	10406	0	190	0	0	0	292	13	0	64	0	85	0	0	137639
7510	218	0	84	8	9	33226	0	0	16798	0	399	0	3	25	362	18	0	102	0	90	0	0	132725
7511	193	0	108	9	22	41556	0	0	16093	4668	502	0	2	32	396	14	0	82	0	44	0	0	135934
7512	168	0	96	8	20	39239	0	0	16961	0	451	0	0	40	351	19	0	103	0	0	0	0	131615
7513	128	0	85	8	18	39011	0	0	19464	0	681	0	0	42	416	24	0	113	0	0	0	0	117765

Reading_No	Sn	Sr	Ta	Th	Ti	U	V	W	Y	Zn	Zr
7479	15	108	0	14	3495	0	94	5	22	65	290
7480	15	122	0	14	4607	0	126	5	33	88	218
7481	9	156	0	8	3367	2	76	5	21	56	348
7482	9	143	0	11	3696	0	96	5	21	58	287
7484	7	135	0	13	3987	2	113	5	34	61	274
7485	9	136	0	13	3705	0	102	5	21	60	293
7486	11	131	0	9	3753	0	96	5	17	61	268
7487	11	83	0	7	3601	0	97	5	9	63	230
7488	6	139	0	7	3623	4	104	5	21	46	299
7489	7	149	0	11	3447	3	80	5	21	48	289
7490	10	166	0	9	3695	3	97	5	19	51	322
7491	7	141	0	8	3396	3	80	5	20	42	306
7492	9	129	0	11	4066	0	104	5	19	63	320
7493	9	124	0	10	4022	0	98	5	21	48	321
7494	12	123	0	13	4289	0	113	5	22	71	300
7495	9	109	0	18	4592	0	119	5	23	103	308
7496	7	111	0	15	4009	0	98	5	23	113	269
7497	15	111	0	13	4189	0	119	5	25	78	264
7498	13	119	0	20	5287	0	125	5	21	91	256
7499	10	136	0	13	4615	0	112	5	20	91	226
7500	8	110	0	11	3748	0	84	5	15	65	201
7501	14	111	0	23	4723	0	118	5	25	101	241
7503	8	152	0	12	4272	0	117	5	17	77	239
7504	9	127	0	11	3612	2	97	5	21	68	301
7505	8	109	0	10	3735	0	106	5	14	68	212
7506	8	110	0	7	3415	0	86	5	14	47	321
7507	11	130	0	10	3941	0	93	5	19	76	263
7508	10	130	0	7	3988	0	118	5	16	66	252
7509	11	123	0	8	3322	0	79	5	16	47	312
7510	15	123	0	11	4054	0	110	5	21	72	279
7511	12	99	0	8	6000	0	106	5	20	73	243
7512	12	127	0	9	4440	0	112	5	23	71	261
7513	10	121	0	13	3940	0	99	5	21	85	264

Reading_No	East_NAD83_Z8	North_NAD83_Z8	Reading_Type	Duration	Units	Ag	Al	As	Au	Ba	Bal	Bi	Ca	Cd
7514	448400	7078575	Mining	121.84	ppm	0	18185	21	0	874	806389	0	4383	0
7515	448400	7078600	Mining	121.89	ppm	0	16893	25	0	915	794367	0	5409	0
7516	448600	7078300	Mining	120.34	ppm	0	19371	24	0	1381	782329	0	4693	0
7517	448600	7078325	Mining	120.35	ppm	0	18848	11	0	871	768131	0	5854	0
7518	448600	7078350	Mining	121.48	ppm	0	18514	17	0	924	769961	0	5677	0
7519	448600	7078375	Mining	121.83	ppm	0	15173	21	0	778	804114	0	5522	0
7520	448600	7078400	Mining	121.04	ppm	0	19235	16	0	874	782044	0	7091	0
7521	448600	7078425	Mining	121.62	ppm	0	11769	15	0	850	829304	0	8212	0
7522	448600	7078450	Mining	121.29	ppm	0	17832	12	0	1039	785989	0	8554	0
7523	448600	7078475	Mining	120.42	ppm	2	19206	18	0	801	785759	0	7059	0
7524	448600	7078500	Mining	121.08	ppm	0	16952	14	0	682	807060	0	10955	0
7527	448600	7078525	Mining	121.35	ppm	0	26704	9	0	847	763871	0	13073	0
7528	448600	7078550	Mining	121.52	ppm	0	16218	12	0	886	828828	0	6456	0
7529	448600	7078575	Mining	120.29	ppm	0	4283	12	0	845	884288	0	7510	0
7530	448600	7078600	Mining	121.42	ppm	0	2950	11	0	1025	897150	0	8065	0
7531	447700	7077900	Mining	121.71	ppm	0	28756	43	0	889	766217	0	6421	0
7532	447700	7077925	Mining	121.4	ppm	0	25373	70	0	764	779333	0	6556	0
7533	447700	7077950	Mining	121.6	ppm	5	18622	80	0	717	817824	0	5324	6
7534	447700	7077975	Mining	120.87	ppm	0	21101	68	0	658	803434	0	7589	0
7535	447700	7078000	Mining	120.71	ppm	0	26804	114	0	947	785466	0	5236	0
7536	447700	7078025	Mining	120.72	ppm	0	18829	77	0	701	771198	0	7006	0
7537	447700	7078050	Mining	120.36	ppm	0	23804	85	0	698	799356	0	7267	0
7538	447700	7078075	Mining	120.14	ppm	0	26635	41	0	1216	774613	0	9427	0
7539	447700	7078100	Mining	121.23	ppm	0	25187	77	0	936	774364	0	5265	0
7540	447700	7078125	Mining	120.11	ppm	0	22225	72	0	781	798687	0	5200	0
7541	447700	7078150	Mining	120.6	ppm	0	15125	44	0	870	823187	0	3339	0
7542	447700	7078175	Mining	120.05	ppm	0	14832	43	0	714	819918	0	3569	0
7543	447700	7078200	Mining	121.69	ppm	0	17618	74	0	837	806669	0	2957	0
7544	447700	7078225	Mining	120.86	ppm	0	22050	81	0	720	786506	0	2869	0
7545	447700	7078250	Mining	120.19	ppm	0	24556	28	0	820	784640	0	3212	0
7546	447700	7078275	Mining	120.16	ppm	0	18158	13	0	793	801751	0	4415	0
7547	447700	7078300	Mining	121.82	ppm	0	1945	16	0	859	913585	0	3239	0
7548	447700	7078325	Mining	120.88	ppm	0	3831	14	0	701	910493	0	3805	3

Reading_No	Cl	Co	Cr	Cr_2_Sigma	Cu	Fe	Hf	Hg	K	Mg	Mn	Mo	Nb	Ni	P	Pb	Pd	Rb	Re	S	Sb	Se	Si
7514	221	0	67	7	21	32961	0	0	17490	1930	570	0	2	33	524	22	0	106	0	0	0	0	112220
7515	200	0	78	7	20	35091	0	0	17421	2409	449	0	3	18	461	26	0	113	0	66	0	0	121360
7516	190	0	124	9	30	47572	0	0	19833	4027	741	0	4	36	543	18	0	100	0	66	0	0	112409
7517	253	0	78	7	5	31110	0	0	12172	6434	390	0	0	0	409	13	0	66	0	70	0	0	150128
7518	251	0	91	8	15	37130	0	0	11849	4409	724	0	3	12	399	18	0	80	0	122	0	0	144458
7519	235	0	75	8	6	34871	0	0	11786	0	536	0	2	14	491	20	0	98	0	0	0	0	121573
7520	258	0	86	8	18	34408	0	0	14212	0	541	0	3	15	402	21	0	94	0	114	5	0	134547
7521	228	0	90	7	8	35236	0	0	9799	2200	478	0	1	14	496	21	0	74	0	116	0	0	96419
7522	213	0	95	8	9	32767	0	0	11316	0	491	0	2	17	458	13	0	68	0	99	0	0	135468
7523	160	0	161	11	26	57909	0	0	13701	2992	625	0	1	38	525	10	0	68	0	91	0	0	102259
7524	123	0	83	8	8	33063	0	0	16696	0	494	0	0	17	404	25	0	92	0	197	0	0	108688
7527	109	0	80	8	16	32574	0	0	22158	0	388	0	2	25	413	29	0	123	0	125	0	0	133696
7528	302	0	94	8	23	34641	0	0	19267	0	538	0	4	28	404	27	0	125	0	125	0	0	87069
7529	318	0	102	9	24	37346	0	0	20396	0	579	0	4	21	326	27	0	126	0	123	0	0	39138
7530	226	0	89	8	30	36171	0	0	17297	0	387	0	5	16	255	31	0	122	0	76	6	0	31774
7531	135	0	84	8	15	39968	0	0	30704	0	534	0	2	15	442	25	0	164	0	257	0	0	119823
7532	153	0	81	8	13	37258	0	0	27415	0	938	0	3	0	373	26	0	186	0	247	0	0	116669
7533	90	0	82	9	16	45812	0	0	31246	0	2013	0	2	33	491	41	0	213	0	221	0	0	73606
7534	152	0	83	8	21	37040	0	0	23142	0	2428	0	3	18	404	29	0	152	0	189	0	0	99043
7535	77	0	90	8	18	39830	0	0	28841	3280	528	0	4	22	380	24	0	193	0	127	0	0	103751
7536	313	106	156	10	31	62389	0	0	15468	7597	1023	0	0	106	347	14	0	80	0	111	0	0	109248
7537	62	0	99	8	19	40459	0	0	27376	0	366	0	0	21	243	20	0	153	0	257	0	0	95212
7538	66	0	119	9	26	43133	0	0	28566	2088	718	0	2	31	440	21	0	149	0	218	0	0	107550
7539	140	109	90	8	24	48406	0	0	22686	0	647	0	7	21	310	22	0	150	0	76	5	0	115795
7540	131	0	88	8	16	37399	0	0	22365	0	462	0	3	14	350	21	0	131	0	43	0	0	107853
7541	143	64	69	7	12	29214	0	0	20188	0	290	0	4	0	345	24	0	139	0	0	0	0	102642
7542	150	0	63	7	9	31005	0	0	17816	0	319	0	1	0	363	20	0	122	0	0	0	0	106708
7543	173	0	83	8	23	36960	0	0	21994	0	282	0	4	11	353	23	0	135	0	0	0	0	107561
7544	95	0	76	8	12	36369	0	0	21634	0	307	0	4	20	404	23	0	129	0	45	0	0	123112
7545	113	0	79	8	5	34063	0	0	23392	0	291	0	6	0	397	22	0	167	0	61	0	0	122893
7546	150	0	73	7	5	26485	0	0	15907	0	367	0	3	0	379	17	0	107	0	61	0	0	126567
7547	317	0	84	8	7	32724	0	0	13542	0	868	0	3	0	335	26	0	118	0	0	0	0	27941
7548	327	0	66	7	6	28237	0	0	11539	0	501	0	3	0	328	20	0	106	0	51	0	0	35747

Reading_No	Sn	Sr	Ta	Th	Ti	U	V	W	Y	Zn	Zr
7514	11	114	0	10	3387	0	101	5	18	74	266
7515	8	113	0	13	4043	0	108	5	19	79	291
7516	21	152	0	9	5786	0	173	5	20	112	237
7517	12	149	0	7	4552	0	102	5	19	56	266
7518	8	147	0	9	4670	0	112	5	19	74	306
7519	12	144	0	6	4021	0	120	5	18	88	274
7520	9	152	0	13	4318	0	117	5	25	80	287
7521	8	153	0	9	4045	2	99	5	21	73	258
7522	8	163	0	8	3951	0	132	5	20	62	245
7523	15	117	0	5	7962	0	178	5	15	97	201
7524	9	123	0	11	3815	0	111	5	16	101	259
7527	7	157	0	14	4153	0	116	5	24	75	258
7528	8	141	0	16	3745	0	118	5	24	91	281
7529	11	141	0	13	3835	0	136	5	25	90	280
7530	13	150	0	15	3602	0	123	5	25	95	289
7531	16	107	0	14	3474	0	101	5	19	92	323
7532	10	143	0	13	3911	0	112	5	14	116	225
7533	9	126	0	15	2989	0	127	5	22	100	168
7534	6	140	0	12	3846	0	93	5	16	103	230
7535	10	148	0	16	3602	0	135	5	22	89	244
7536	7	148	0	8	4571	0	124	5	16	106	220
7537	9	126	0	13	3899	3	116	5	15	72	252
7538	13	133	0	13	4361	0	116	5	19	85	202
7539	13	127	0	18	4505	0	129	5	27	108	318
7540	6	118	0	13	3569	0	96	5	19	73	266
7541	9	119	0	13	3680	0	95	5	16	64	304
7542	11	115	0	14	3719	0	81	5	18	63	327
7543	15	126	0	13	3600	0	98	5	18	66	311
7544	7	132	0	12	3642	0	93	5	15	61	350
7545	0	142	0	14	4609	0	127	5	19	65	280
7546	9	154	0	10	4131	0	93	5	19	57	282
7547	13	138	0	11	3538	2	118	5	19	74	263
7548	7	139	0	12	3575	3	94	5	21	62	308



Reading_No	East_NAD83_Z8	North_NAD83_Z8	Reading_Type	Duration	Units	Ag	Al	As	Au	Ba	Bal	Bi	Ca	Cd
7549	447700	7078350	Mining	121.36	ppm	0	13403	14	0	886	839733	0	2786	0
7551	447700	7078375	Mining	120.77	ppm	0	16172	16	0	674	806293	0	3536	0
7552	447700	7078400	Mining	121.01	ppm	0	3143	15	0	977	906264	0	2962	0
7553	447700	7078425	Mining	121.03	ppm	0	21774	11	0	893	792876	0	3316	0
7554	447700	7078450	Mining	120.16	ppm	0	21117	14	0	834	786637	0	3145	0
7555	447700	7078475	Mining	121.04	ppm	0	24075	12	0	773	787519	0	3072	0
7556	447700	7078500	Mining	120.48	ppm	0	13347	9	0	927	853292	0	2781	0
7557	447700	7078525	Mining	121.33	ppm	0	16293	17	0	713	796206	0	3833	0
7558	447700	7078550	Mining	120.41	ppm	0	21477	13	0	869	784509	0	4158	0
7559	447700	7078575	Mining	120.36	ppm	0	29749	11	0	813	785435	0	3579	0
7560	447700	7078600	Mining	120.26	ppm	0	21102	10	0	804	824735	0	4112	0
7561	447900	7077900	Mining	121.44	ppm	0	2695	11	0	1545	891080	0	5008	0
7562	447900	7077925	Mining	120.29	ppm	3	15544	10	0	620	815332	0	22371	7
7563	447900	7077950	Mining	120.83	ppm	2	13541	27	0	501	827094	0	16142	6
7564	447900	7077975	Mining	121.22	ppm	0	16491	22	0	1346	797075	0	13233	0
7565	447900	7078000	Mining	122.03	ppm	0	14348	9	0	574	815598	0	4499	6
7566	447900	7078025	Mining	121.92	ppm	0	19137	35	0	1028	803345	0	2083	0
7567	447900	7078050	Mining	120.21	ppm	0	13655	18	0	568	805399	0	4629	0
7568	447900	7078075	Mining	120.51	ppm	0	12540	9	0	566	827524	0	3362	0
7569	447900	7078100	Mining	121.42	ppm	0	15600	11	0	640	809514	0	3603	0
7570	447900	7078125	Mining	121.35	ppm	0	18021	3	0	738	801453	0	3420	0
7571	447900	7078150	Mining	119.92	ppm	0	15499	18	0	552	807868	0	4566	0
7572	447900	7078175	Mining	120.73	ppm	0	19609	29	0	481	781979	0	1483	0
7573	447900	7078200	Mining	120.98	ppm	0	22056	8	0	365	816253	0	3434	0
7574	447900	7078225	Mining	121.03	ppm	3	18150	27	0	548	810885	0	9363	3
7576	447900	7078250	Mining	121.51	ppm	3	2688	24	0	655	901488	0	8021	5
7577	447900	7078275	Mining	121.1	ppm	0	4472	18	0	446	898449	0	12146	5
7578	447900	7078300	Mining	120.66	ppm	0	17762	10	0	1180	829186	0	4225	0
7579	447900	7078325	Mining	121.87	ppm	3	19570	16	0	451	822204	0	8682	9
7580	447900	7078350	Mining	121.21	ppm	0	23000	21	0	743	808220	0	3880	0
7581	447900	7078375	Mining	120.43	ppm	4	17201	24	0	933	810382	0	5901	5
7582	447900	7078400	Mining	120.8	ppm	3	7223	17	0	607	876976	0	3651	0
7583	447900	7078425	Mining	120.61	ppm	0	14080	22	0	898	814776	0	3432	0

Reading_No	Cl	Co	Cr	Cr_2_Sigma	Cu	Fe	Hf	Hg	K	Mg	Mn	Mo	Nb	Ni	P	Pb	Pd	Rb	Re	S	Sb	Se	Si
7549	237	0	50	6	11	29594	0	0	13394	3422	246	0	0	0	388	20	0	102	0	0	0	0	92000
7551	253	0	85	8	8	35108	0	0	16898	0	4667	0	2	11	526	34	0	143	0	206	0	0	111222
7552	320	0	79	8	26	36027	0	0	14551	0	731	0	4	11	305	29	0	128	0	71	0	0	29394
7553	157	0	83	8	19	33361	0	0	19636	0	266	0	2	9	362	22	0	120	0	37	0	0	120668
7554	241	0	110	7	10	32255	0	0	17121	0	518	0	6	0	423	21	0	140	0	57	0	0	132461
7555	164	0	78	7	17	35809	0	0	21201	0	557	0	2	13	405	23	0	129	0	53	0	0	121772
7556	287	0	77	8	7	30414	0	0	16251	1971	361	0	5	0	296	24	0	143	0	83	0	0	75551
7557	224	0	61	7	12	28176	0	0	14556	0	460	0	3	0	444	18	0	108	0	78	0	0	133390
7558	173	0	76	8	20	35857	0	0	19641	3519	504	0	3	0	375	26	0	130	0	84	0	0	123877
7559	121	0	80	8	18	38920	0	0	28490	1969	590	0	3	13	427	24	0	167	0	95	0	0	104875
7560	231	0	66	7	17	38228	0	0	26953	0	553	0	0	19	378	25	0	151	0	100	0	0	78837
7561	305	0	139	9	26	42699	0	0	19989	0	496	0	4	63	347	22	0	128	0	133	0	0	30072
7562	231	0	106	9	33	36571	0	0	17740	0	653	0	0	31	473	11	4	87	0	752	0	0	85158
7563	409	0	172	10	38	53493	0	0	8399	0	1485	0	0	94	361	10	0	41	0	364	13	0	71287
7564	179	0	299	13	48	77926	0	0	21154	2926	772	0	6	210	405	9	0	116	0	0	6	0	59989
7565	356	0	101	8	5	36747	0	0	13195	0	242	0	2	19	337	10	2	82	0	137	0	0	108807
7566	270	0	268	12	17	65264	0	0	12174	4945	370	0	1	170	293	10	0	60	0	150	6	0	81957
7567	371	0	156	9	9	41314	0	0	6476	4057	359	0	3	97	293	11	0	35	0	0	0	0	116447
7568	311	0	61	6	6	30619	0	0	8324	0	189	0	2	0	418	13	0	53	0	0	0	0	110613
7569	230	0	87	7	10	29189	0	0	9228	0	216	0	0	12	332	22	0	54	0	0	0	0	126423
7570	330	0	184	11	25	64971	0	0	12800	0	816	0	4	94	488	10	0	82	0	52	0	0	87610
7571	555	0	154	11	42	79718	0	0	7258	0	1112	0	6	153	512	18	0	36	0	187	0	0	70969
7572	466	0	155	12	52	84995	0	0	4219	5385	1110	0	5	58	382	17	0	33	0	96	0	0	89466
7573	186	0	63	6	12	24166	0	0	25150	0	373	0	0	0	299	13	0	135	0	114	0	0	104056
7574	247	0	68	7	13	36473	0	0	24078	0	822	0	3	22	452	31	0	172	0	416	6	0	94288
7576	394	0	85	8	21	35313	0	0	18814	2185	608	0	3	12	315	43	0	145	0	207	5	0	24950
7577	399	0	71	8	16	31776	0	0	16430	0	698	0	0	22	373	32	0	117	0	220	0	0	29782
7578	250	0	80	7	11	31917	0	0	28921	0	350	0	7	0	431	27	0	219	0	164	0	0	81156
7579	467	0	56	7	10	32171	0	0	24870	0	618	0	2	10	530	30	2	151	0	628	8	0	86095
7580	202	0	52	7	8	32444	0	0	30714	3750	467	0	4	21	477	34	0	235	0	100	0	0	91402
7581	301	0	64	9	33	37328	0	0	15803	2624	10814	0	0	39	529	102	0	111	0	200	0	0	93994
7582	468	0	67	7	14	28165	0	0	13708	0	1392	0	2	13	375	25	0	110	0	170	0	0	62976
7583	361	0	61	7	11	31116	0	0	17985	0	613	0	0	11	444	29	0	129	0	87	0	0	111700

Reading_No	Sn	Sr	Ta	Th	Ti	U	V	W	Y	Zn	Zr
7549	11	142	0	10	3116	0	92	5	17	58	267
7551	10	118	0	11	3523	0	91	5	19	73	302
7552	8	138	0	11	3658	3	114	5	24	80	289
7553	11	135	0	13	4294	2	116	5	20	69	270
7554	8	133	0	16	4064	3	96	5	28	74	469
7555	9	111	0	13	3733	0	105	5	15	75	265
7556	13	128	0	14	3505	0	104	5	17	66	326
7557	0	125	0	12	3498	2	84	5	22	65	454
7558	9	132	0	13	4055	0	93	5	16	85	286
7559	13	114	0	19	3970	0	113	5	17	102	271
7560	9	87	0	17	3090	0	96	5	18	95	266
7561	14	80	0	14	4112	0	214	5	16	110	214
7562	7	170	0	8	3735	0	116	5	16	68	142
7563	10	130	0	7	4847	0	126	5	14	74	176
7564	13	91	0	9	7209	0	195	5	15	115	143
7565	10	105	0	7	4394	0	121	5	13	48	232
7566	7	37	0	2	7979	0	156	5	7	79	148
7567	8	104	0	5	5514	0	112	5	16	59	286
7568	6	105	0	7	3464	0	75	5	13	43	322
7569	5	119	0	9	3467	0	96	5	19	51	283
7570	17	55	0	5	7059	0	148	5	15	105	178
7571	19	79	0	4	8892	0	140	5	13	153	172
7572	19	81	0	3	9379	0	186	5	13	131	168
7573	7	50	0	13	2849	0	70	5	10	80	237
7574	9	134	0	17	3266	0	94	5	17	110	280
7576	9	156	0	16	3340	3	109	5	23	111	248
7577	5	128	0	14	2731	0	78	5	18	103	223
7578	16	110	0	22	3455	0	97	5	28	88	287
7579	0	103	0	12	2896	0	79	5	16	108	203
7580	13	137	0	15	3528	4	92	5	25	87	325
7581	9	135	0	12	3020	0	97	5	28	100	210
7582	0	107	0	12	3396	2	86	5	23	94	319
7583	6	109	0	12	3660	0	95	5	13	92	259

Reading_No	East_NAD83_Z8	North_NAD83_Z8	Reading_Type	Duration	Units	Ag	Al	As	Au	Ba	Bal	Bi	Ca	Cd
7584	447900	7078450	Mining	120.76	ppm	0	2146	18	0	813	916445	0	3791	0
7585	447900	7078475	Mining	121.42	ppm	0	2441	20	0	740	914329	0	2784	0
7586	447900	7078500	Mining	120.46	ppm	0	16351	17	0	593	831952	0	3723	0
7587	447900	7078525	Mining	120.43	ppm	0	19787	16	0	750	792589	0	2797	0
7588	447900	7078550	Mining	121.42	ppm	0	10481	20	0	714	847723	0	2887	0
7589	447900	7078575	Mining	120.25	ppm	0	21580	19	0	745	782862	0	2974	0
7590	447900	7078600	Mining	119.91	ppm	2	20265	21	0	752	796912	0	2825	0
7591	447803	7077951	Mining	120.75	ppm	0	3048	19	0	1140	883219	0	4456	0
7592	447802	7077875	Mining	121.64	ppm	0	16268	17	0	912	803571	0	6818	0
7593	447799	7077896	Mining	120.16	ppm	0	26687	16	0	1075	772543	0	5240	0
7594	447796	7077928	Mining	121.66	ppm	0	37538	26	0	1694	724645	0	5465	0
7595	447789	7077971	Mining	121.09	ppm	3	30035	23	0	707	774451	0	11276	3
7597	447801	7078023	Mining	121.24	ppm	3	2098	19	0	343	904261	0	18692	4
7598	447799	7078045	Mining	120.06	ppm	2	2802	12	0	767	878584	0	6592	0
7599	447805	7078073	Mining	121.54	ppm	0	13518	13	0	911	842010	0	8543	0
7601	447798	7078098	Mining	120.12	ppm	0	2541	20	0	812	903260	0	4564	0
7602	447797	7078133	Mining	120.18	ppm	0	26474	33	0	1200	787166	0	2077	0
7603	447796	7078156	Mining	121.31	ppm	0	18789	26	0	1102	794361	0	3647	0
7604	447797	7078178	Mining	120.8	ppm	0	3184	34	0	977	875233	0	4061	0
7605	447791	7078201	Mining	120.79	ppm	0	20573	31	0	739	793174	0	3929	0
7606	447803	7078224	Mining	120.87	ppm	0	6694	34	0	632	886059	0	2618	0
7607	447799	7078254	Mining	120.01	ppm	0	27979	29	0	699	768924	0	2252	0
7608	447796	7078285	Mining	120.57	ppm	0	18808	38	0	780	800807	0	2767	0
7609	447806	7078295	Mining	121.33	ppm	0	16149	68	0	785	829617	0	4365	0
7610	447799	7078326	Mining	120.89	ppm	0	6747	105	0	763	880342	0	3131	0
7611	447793	7078358	Mining	121.24	ppm	2	4721	19	0	677	896638	0	3894	0
7612	447800	7078386	Mining	121.05	ppm	0	4445	35	0	742	898777	0	2751	0
7613	447792	7078393	Mining	120.58	ppm	0	4579	54	0	693	893543	0	3116	0
7614	447801	7078429	Mining	120.63	ppm	0	20458	14	0	959	799863	0	2998	0
7615	447798	7078451	Mining	121.57	ppm	0	20305	17	0	869	798849	0	3045	0
7616	447799	7078479	Mining	121.08	ppm	0	25629	19	0	734	773020	0	3471	0
7617	447803	7078500	Mining	121.01	ppm	0	4000	18	0	787	899040	0	2613	0
7618	447797	7078527	Mining	120.9	ppm	0	26621	16	0	802	779947	0	4407	0

Reading_No	Cl	Co	Cr	Cr_2_Sigma	Cu	Fe	Hf	Hg	K	Mg	Mn	Mo	Nb	Ni	P	Pb	Pd	Rb	Re	S	Sb	Se	Si
7584	457	0	64	7	24	32227	0	0	14085	0	2114	0	2	15	320	39	0	125	0	47	0	0	23890
7585	430	0	87	7	5	29218	0	0	13686	0	225	0	3	0	338	22	0	110	0	87	0	0	31495
7586	486	0	62	7	5	28850	0	0	14435	3433	524	0	0	0	416	37	0	111	0	179	0	0	94888
7587	368	0	85	7	5	30556	0	0	16297	0	281	0	3	0	369	25	0	102	0	102	0	0	129916
7588	456	0	69	8	8	32669	0	0	13048	0	355	0	4	0	430	39	0	108	0	97	0	0	86231
7589	316	0	82	7	5	28933	0	0	15148	0	281	0	1	0	436	23	0	88	0	82	0	0	141960
7590	356	0	82	8	12	32028	0	0	18902	0	250	0	3	11	440	32	0	130	0	81	5	0	122198
7591	386	0	127	10	17	47587	0	0	25163	0	683	0	4	41	366	26	0	143	0	50	0	0	28245
7592	266	0	99	8	16	35882	0	0	20284	2008	653	0	0	22	550	26	0	97	0	77	0	0	108052
7593	162	0	148	10	24	49934	0	0	35253	0	661	0	4	52	481	35	0	148	0	139	0	0	101531
7594	143	0	185	11	37	55571	0	0	38838	8370	868	0	6	86	437	45	0	174	0	147	0	0	119450
7595	212	0	117	9	34	43309	0	0	37121	4558	635	0	0	40	357	44	0	172	0	406	0	0	92651
7597	336	0	66	8	26	33987	0	0	14770	0	1059	0	0	0	339	22	0	101	0	154	0	0	20081
7598	327	0	178	11	36	60175	0	0	23148	0	1113	0	1	52	303	48	0	137	0	90	0	0	20652
7599	336	0	58	7	44	31099	0	0	14438	0	1535	0	0	10	364	31	0	100	0	128	0	0	82848
7601	503	0	88	8	5	37922	0	0	12850	0	345	0	3	0	336	17	0	93	0	0	0	0	31772
7602	151	0	108	9	5	45040	0	0	31149	2792	438	0	3	20	441	22	0	158	0	83	0	0	96248
7603	371	0	69	7	5	24457	0	0	15091	2845	223	0	0	0	397	11	0	79	0	0	0	0	134248
7604	187	0	160	10	18	51028	0	0	34678	0	479	0	4	31	356	19	0	191	0	0	0	0	24421
7605	301	0	87	7	7	30460	0	0	17361	1981	227	0	0	15	394	16	0	97	0	106	0	0	126137
7606	406	0	75	8	13	37248	0	0	15367	0	441	0	0	0	372	21	0	99	0	53	0	0	45782
7607	178	0	90	9	23	45581	0	0	31328	2796	463	0	3	24	369	24	0	173	0	206	0	0	114080
7608	288	0	65	7	7	32027	0	0	18260	0	259	0	4	0	589	16	0	130	0	0	0	0	120974
7609	375	0	95	8	15	32439	0	0	17761	0	566	0	3	0	503	22	0	132	0	95	0	0	92285
7610	452	0	89	8	10	36927	0	0	19730	0	467	0	4	0	362	20	0	155	0	70	0	0	46618
7611	471	75	84	8	12	33636	0	0	16289	0	583	0	4	0	360	26	0	133	0	127	0	0	38339
7612	423	0	85	8	11	34906	0	0	15005	0	404	0	3	0	327	19	0	109	0	58	0	0	37567
7613	429	0	67	8	5	33001	0	0	14166	0	1310	0	2	0	377	24	0	114	0	112	0	0	44501
7614	308	0	73	8	17	38680	0	0	18709	0	454	0	5	14	522	28	0	137	0	43	0	0	112095
7615	264	0	73	7	13	32526	0	0	18069	2060	390	0	3	0	333	32	0	120	0	53	0	0	118516
7616	310	0	82	8	7	35050	0	0	20537	5027	375	0	1	0	449	45	0	132	0	170	0	0	130262
7617	348	0	93	8	10	32168	0	0	20370	0	398	0	2	19	308	30	0	126	0	95	0	0	35071
7618	171	0	109	8	16	32814	0	0	22512	0	482	0	0	20	415	24	0	97	0	71	0	0	125286

Reading_No	Sn	Sr	Ta	Th	Ti	U	V	W	Y	Zn	Zr
7584	9	120	0	12	2783	0	99	5	22	96	240
7585	11	118	0	11	3335	0	103	5	17	84	306
7586	11	105	0	14	3344	0	102	5	14	77	278
7587	9	106	0	10	3642	0	112	5	15	91	291
7588	11	115	0	11	4013	0	118	5	19	87	288
7589	10	102	0	8	3846	0	109	5	15	79	299
7590	8	107	0	14	3988	0	106	5	19	100	351
7591	9	120	0	14	4637	0	122	5	17	89	270
7592	0	147	0	9	3749	0	103	5	19	85	267
7593	9	101	0	15	5216	0	132	5	16	120	258
7594	15	113	0	16	5540	0	144	5	19	161	267
7595	9	131	0	15	3225	0	118	5	15	142	191
7597	9	184	0	9	3081	0	94	5	11	101	150
7598	10	101	0	10	4355	0	142	5	16	136	212
7599	7	176	0	13	3094	3	85	5	18	95	281
7601	9	138	0	8	4222	0	127	5	15	62	295
7602	14	87	0	10	5735	0	130	5	12	97	312
7603	11	112	0	6	3736	0	77	5	13	35	295
7604	10	134	0	21	4079	0	144	5	16	67	469
7605	13	133	0	11	3746	2	103	5	17	53	287
7606	6	122	0	11	3466	2	109	5	16	53	302
7607	13	128	0	16	4201	0	92	5	15	79	238
7608	11	109	0	12	3319	0	93	5	12	59	358
7609	6	124	0	14	4076	0	103	5	20	65	317
7610	9	120	0	13	3319	0	124	5	17	79	329
7611	6	125	0	12	3314	0	106	5	17	84	248
7612	12	105	0	11	3666	0	104	5	19	77	340
7613	0	116	0	11	3295	0	106	5	16	72	297
7614	11	121	0	14	3964	0	99	5	17	92	307
7615	7	119	0	11	3844	0	109	5	18	74	280
7616	13	114	0	11	4096	0	110	5	13	90	235
7617	7	90	0	12	3927	0	115	5	13	87	251
7618	11	95	0	11	4148	0	114	5	14	83	220

Reading_No	East_NAD83_Z8	North_NAD83_Z8	Reading_Type	Duration	Units	Ag	Al	As	Au	Ba	Bal	Bi	Ca	Cd
7619	447802	7078552	Mining	121.05	ppm	0	22142	20	0	710	802579	0	3191	0
7620	447804	7078580	Mining	120.68	ppm	0	27232	24	0	1025	766670	0	3571	0
7621	447798	7078601	Mining	121.37	ppm	0	24048	26	0	1099	783709	0	3306	0
7628	447700	7075425	Mining	120.65	ppm	0	8660	125	0	779	868588	0	2829	0
7629	447700	7075450	Mining	121.26	ppm	0	28797	104	0	1131	764382	0	1901	0
7630	447700	7075475	Mining	121.39	ppm	0	3180	258	0	854	898465	0	566	0
7631	447700	7075500	Mining	120.6	ppm	0	29990	341	0	793	774596	0	1256	0
7632	447700	7075525	Mining	120.48	ppm	0	31455	218	0	1116	772610	0	605	0
7633	447700	7075550	Mining	120.51	ppm	0	20624	58	0	691	792582	0	3702	0
7634	447700	7075575	Mining	120.22	ppm	0	20198	25	0	828	772103	0	4341	0
7635	447700	7075600	Mining	121.02	ppm	0	5813	48	0	833	891168	0	2584	0
7636	447700	7075625	Mining	120.96	ppm	0	23006	77	0	775	785067	0	2611	0
7637	447700	7075650	Mining	121.5	ppm	0	28441	62	0	715	780245	0	1763	0
7638	447700	7075675	Mining	120.63	ppm	0	15456	21	0	836	799517	0	3336	0
7639	447700	7075700	Mining	121.55	ppm	0	22398	23	0	812	807440	0	2427	0
7640	447700	7075725	Mining	121.54	ppm	0	18713	22	0	720	830548	0	2039	0
7641	447700	7075750	Mining	120.18	ppm	0	21393	53	0	772	822997	0	1277	0
7642	447700	7075775	Mining	120.67	ppm	0	10653	31	0	704	847253	0	2518	0
7643	447700	7075800	Mining	121.35	ppm	0	2034	70	0	769	922644	0	2620	0
7644	447700	7075825	Mining	120.61	ppm	0	3571	36	0	828	905480	0	2068	0
7645	447700	7075850	Mining	120.11	ppm	0	28556	10	0	1314	760445	0	526	0
7646	447700	7075875	Mining	120.22	ppm	0	28348	30	0	1112	788431	0	880	0
7647	447700	7075900	Mining	121.18	ppm	0	30991	44	0	1361	753409	0	2590	0
7648	447700	7075925	Mining	120.76	ppm	0	28854	36	0	1277	745943	0	5929	0
7649	447700	7075950	Mining	120.07	ppm	0	21963	29	0	1092	776162	0	6096	0
7651	447700	7075975	Mining	120.8	ppm	0	14350	16	0	1303	806974	0	5769	0
7652	447100	7077900	Mining	120.38	ppm	0	25034	28	0	1189	783814	0	4231	0
7653	447100	7077925	Mining	121.31	ppm	0	4747	25	0	1442	858322	0	3325	0
7654	447100	7077950	Mining	120.48	ppm	0	27903	32	0	1592	780134	0	7657	0
7655	447100	7077975	Mining	120.89	ppm	0	28536	51	0	1980	769577	0	2453	0
7656	447100	7078000	Mining	120.91	ppm	0	16428	15	0	1783	794674	0	8388	0
7657	447100	7078025	Mining	121.03	ppm	0	18900	18	0	2600	771671	0	7959	0
7658	447100	7078050	Mining	121.73	ppm	0	20222	29	0	3739	773052	0	4691	0

Reading_No	Cl	Co	Cr	Cr_2_Sigma	Cu	Fe	Hf	Hg	K	Mg	Mn	Mo	Nb	Ni	P	Pb	Pd	Rb	Re	S	Sb	Se	Si
7619	212	0	80	8	15	34310	0	0	24205	2677	580	0	0	20	382	27	0	120	0	62	0	0	104510
7620	191	0	100	8	23	40690	0	0	28470	0	663	0	3	36	470	34	0	148	0	105	0	0	125013
7621	226	0	108	9	10	42284	0	0	28167	0	725	0	4	31	493	32	0	163	0	97	0	0	109586
7628	1045	0	75	7	11	33879	0	0	19206	0	399	0	0	0	366	31	0	139	0	170	0	0	59536
7629	916	0	85	9	16	47165	0	0	32946	0	733	0	11	13	561	31	0	222	0	211	0	0	115715
7630	1045	0	81	8	20	39746	0	0	27331	0	491	0	0	18	305	23	0	207	0	0	0	0	22371
7631	872	0	77	8	18	39603	0	0	35598	3291	934	0	4	15	407	33	0	184	0	123	0	0	108113
7632	792	0	107	9	20	51921	0	0	43991	0	453	0	6	27	261	32	0	252	0	115	0	0	93079
7633	967	0	80	8	9	32329	0	0	16429	1859	321	0	2	20	359	23	0	95	0	102	0	0	125634
7634	1033	0	74	7	13	27255	0	0	13209	0	304	0	0	0	451	17	0	71	0	101	0	0	154332
7635	1094	0	74	7	16	29838	0	0	17728	0	425	0	0	13	311	22	0	112	0	38	0	0	46460
7636	998	0	94	8	11	35029	0	0	24514	0	452	0	2	19	408	24	0	142	0	110	0	0	122061
7637	929	0	99	8	7	35848	0	0	30587	4103	409	0	4	0	468	22	0	165	0	139	0	0	112063
7638	1086	0	83	7	11	26906	0	0	13879	0	232	0	2	0	413	18	0	88	0	55	0	0	132753
7639	860	0	73	7	11	32253	0	0	23091	0	363	0	2	0	402	23	0	142	0	0	0	0	106391
7640	976	0	58	6	6	30784	0	0	21493	1865	275	0	2	0	357	19	0	143	0	0	0	0	88892
7641	833	0	77	7	5	34580	0	0	29598	0	227	0	4	14	416	14	0	165	0	78	0	0	83757
7642	1001	0	61	6	5	25293	0	0	13174	0	173	0	0	0	433	19	0	93	0	0	0	0	94735
7643	1083	0	65	7	5	27267	0	0	10869	0	164	0	1	0	267	26	0	88	0	0	0	0	26187
7644	1141	0	76	7	5	30917	0	0	19919	0	225	0	3	0	394	19	0	130	0	129	0	0	31689
7645	890	0	96	10	10	59256	0	0	43621	0	1284	0	10	54	416	14	0	279	0	100	0	0	95875
7646	931	0	87	8	15	41799	0	0	36946	0	1217	0	11	38	452	26	0	240	0	101	0	0	93341
7647	852	0	192	10	24	50255	0	0	38197	4099	765	0	7	89	383	31	0	190	0	142	31	0	110719
7648	826	0	200	12	32	61896	0	0	32356	3946	1079	0	3	84	490	17	0	153	0	203	8	0	110379
7649	962	0	137	9	23	37192	0	0	21814	0	442	0	3	49	571	21	0	138	0	166	0	0	127565
7651	1060	0	70	7	5	24806	0	0	12680	0	313	0	0	0	538	21	0	72	0	91	0	0	127095
7652	826	0	105	9	28	46177	0	0	35983	0	791	0	8	56	418	38	0	224	0	119	0	0	94853
7653	969	0	107	10	35	51983	0	0	43210	0	750	0	12	36	279	33	0	317	0	66	0	0	29183
7654	763	0	110	9	27	41793	0	0	40540	0	779	0	9	49	416	33	0	269	0	191	0	0	92590
7655	838	0	146	9	25	47065	0	0	31392	3548	568	0	10	66	287	36	0	220	0	50	0	0	107164
7656	1031	0	80	8	16	33307	0	0	17961	2339	514	0	4	36	546	21	0	104	0	178	0	0	118292
7657	1048	0	135	9	23	39467	0	0	18679	2271	559	0	2	71	517	21	0	102	0	130	0	0	130450
7658	977	0	209	11	28	54159	0	0	21899	0	765	0	4	114	451	21	0	116	0	95	0	0	112314



Reading_No	Sn	Sr	Ta	Th	Ti	U	V	W	Y	Zn	Zr
7619	10	82	0	11	3661	0	94	5	14	80	208
7620	13	108	0	16	4795	0	108	5	47	104	340
7621	13	109	0	11	4192	0	120	5	18	114	197
7628	10	97	0	11	3428	0	107	5	14	70	425
7629	16	112	0	17	4281	0	139	5	20	90	239
7630	12	83	0	14	3260	0	107	5	9	58	226
7631	9	85	0	18	3136	0	98	5	17	76	314
7632	17	121	0	22	2233	0	121	5	17	92	316
7633	8	123	0	10	3524	0	112	5	15	63	260
7634	14	146	0	10	3497	0	83	5	16	48	303
7635	12	128	0	13	2849	0	94	5	16	63	250
7636	10	119	0	16	3192	3	114	5	18	71	316
7637	9	128	0	18	3268	2	104	5	19	80	303
7638	8	135	0	10	3193	3	85	5	22	45	290
7639	0	128	0	15	2685	4	94	5	17	59	287
7640	12	112	0	18	2510	3	92	5	18	49	275
7641	15	97	0	14	3186	0	122	5	16	55	239
7642	11	111	0	10	2752	0	88	5	16	36	252
7643	14	122	0	11	5222	0	120	5	20	37	298
7644	10	87	0	13	2754	0	104	5	16	45	251
7645	14	64	0	21	4747	0	125	5	21	93	227
7646	12	60	0	31	3567	0	98	5	27	84	328
7647	15	76	0	14	4966	0	138	5	21	99	301
7648	10	133	0	12	5631	0	166	5	19	103	214
7649	8	138	0	13	4064	0	134	5	25	75	276
7651	8	145	0	8	3364	4	92	5	21	52	362
7652	21	99	0	22	4333	0	106	5	24	103	295
7653	24	108	0	23	4437	0	123	5	22	105	319
7654	14	107	0	20	4452	0	111	5	19	127	263
7655	16	110	0	16	5262	0	118	5	29	122	315
7656	7	146	0	12	3556	0	115	5	24	105	316
7657	12	120	0	12	4662	3	120	5	23	82	343
7658	14	70	0	11	6133	0	135	5	16	92	199

Reading_No	East_NAD83_Z8	North_NAD83_Z8	Reading_Type	Duration	Units	Ag	Al	As	Au	Ba	Bal	Bi	Ca	Cd
7659	447100	7078075	Mining	120.07	ppm	0	21534	18	0	3430	788593	0	7102	0
7662	447100	7078100	Mining	120.16	ppm	0	2571	20	0	2391	882301	0	4842	0
7663	447100	7078125	Mining	121.33	ppm	0	20393	17	0	1238	773231	0	6177	0
7664	447100	7078150	Mining	122	ppm	2	20490	23	0	761	766899	0	9055	0
7665	447100	7078175	Mining	121.45	ppm	0	24864	29	0	806	780710	0	4098	0
7666	447100	7078200	Mining	121.64	ppm	0	2576	37	0	784	895813	0	3233	0
7667	447100	7078225	Mining	120.24	ppm	0	22804	53	0	1716	765564	0	4873	0
7668	447100	7078250	Mining	120.48	ppm	0	24581	61	0	1313	775320	0	3445	0
7669	448500	7075300	Mining	120.93	ppm	0	25436	162	0	1156	784192	0	7836	0
7670	448500	7075325	Mining	120.34	ppm	0	18411	51	0	422	851792	0	13549	4
7671	448500	7075350	Mining	120.42	ppm	0	28274	65	0	930	783942	0	3044	0
7672	448500	7075375	Mining	120.08	ppm	0	19583	126	0	905	805775	0	9942	0
7673	448500	7075400	Mining	121.51	ppm	0	3492	100	0	428	904447	0	7345	0
7674	448500	7075425	Mining	121.54	ppm	0	22677	96	0	998	791835	0	5649	0
7676	448500	7075450	Mining	121.02	ppm	0	3075	169	0	602	898931	0	12547	0
7677	448500	7075475	Mining	120.28	ppm	0	17739	69	0	767	800680	0	11124	0
7678	448500	7075500	Mining	120.89	ppm	0	21996	363	0	565	803287	0	10467	0
7679	448500	7075525	Mining	120.98	ppm	0	20744	86	0	497	801286	0	10225	0
7680	448500	7075550	Mining	121.18	ppm	0	23185	47	0	745	803491	0	10701	0
7681	448500	7075575	Mining	121.34	ppm	0	21235	57	0	823	795404	0	10200	0
7682	448500	7075600	Mining	120.27	ppm	0	2821	110	0	559	905080	0	2481	0
7683	448500	7075625	Mining	120.34	ppm	0	29925	86	0	978	784540	0	1916	0
7684	448500	7075650	Mining	121.3	ppm	0	36310	57	0	1063	762196	0	2421	0
7685	448500	7075675	Mining	121.47	ppm	0	28722	133	0	1073	790075	0	2828	0
7686	448500	7075700	Mining	120.93	ppm	0	25527	66	0	1043	786563	0	3173	0
7687	448500	7075725	Mining	121.19	ppm	0	36457	28	0	820	768965	0	1338	0
7688	448500	7075750	Mining	121.47	ppm	0	3555	115	0	831	893930	0	3151	0
7689	448500	7075775	Mining	121.46	ppm	0	21614	35	0	524	794637	0	3786	5
7690	448500	7075800	Mining	120.98	ppm	0	24460	17	0	599	786779	0	4764	0
7691	448500	7075825	Mining	120.79	ppm	0	33780	17	0	783	765190	0	2852	0
7692	448500	7075850	Mining	121.05	ppm	0	30101	44	0	766	773533	0	3256	0
7693	448500	7075875	Mining	120.4	ppm	0	23902	51	0	652	781230	0	3040	0
7694	448500	7075900	Mining	120.47	ppm	0	29248	40	0	601	783106	0	4121	0

Reading_No	Cl	Co	Cr	Cr_2_Sigma	Cu	Fe	Hf	Hg	K	Mg	Mn	Mo	Nb	Ni	P	Pb	Pd	Rb	Re	S	Sb	Se	Si
7659	894	0	171	11	24	44841	0	0	23870	0	622	0	0	83	378	23	0	120	0	241	0	0	102587
7662	1093	122	140	10	26	49079	0	0	19122	2092	553	0	0	36	372	27	0	120	0	76	0	0	29639
7663	969	0	98	9	11	39459	0	0	22065	0	570	0	4	28	366	30	0	146	0	77	0	0	130063
7664	970	0	92	7	5	30611	0	0	14274	1715	434	0	2	10	321	15	0	93	0	212	0	0	148911
7665	875	0	91	8	14	35963	0	0	28091	0	558	0	4	24	431	28	0	177	0	109	0	0	117769
7666	976	0	125	9	24	42480	0	0	21807	0	723	0	1	37	388	19	0	135	0	85	0	0	26143
7667	986	0	266	12	43	73236	0	0	19951	5607	806	0	2	94	361	16	0	97	0	97	0	0	97819
7668	932	0	170	11	34	56823	0	0	26080	0	844	0	4	115	500	14	0	153	0	51	7	0	102031
7669	870	0	82	8	19	41400	0	0	31747	2192	708	0	5	23	434	31	0	203	0	507	5	0	99032
7670	792	0	53	7	7	26054	0	0	24377	0	736	0	0	0	482	17	1	144	0	601	0	0	60317
7671	781	0	78	7	7	27864	0	0	29222	0	570	0	2	13	429	26	0	147	0	146	0	0	119288
7672	897	0	67	8	23	35608	0	0	23614	7270	569	0	0	19	530	28	0	170	0	251	0	0	90980
7673	942	0	72	7	8	30397	0	0	21115	0	373	0	0	0	329	21	0	130	0	237	0	0	27604
7674	440	0	76	7	14	29549	0	0	25141	0	444	0	3	9	449	15	0	149	0	57	0	0	117386
7676	685	0	74	8	21	31991	0	0	22513	0	555	0	0	0	266	16	0	170	0	186	0	0	25006
7677	752	0	71	7	15	27950	0	0	20617	4753	592	0	4	16	452	19	0	157	0	327	0	0	109904
7678	662	0	78	7	21	32218	0	0	25661	0	911	0	0	0	453	40	0	158	0	363	0	0	99053
7679	790	0	58	7	5	24234	0	0	19108	2092	750	0	0	0	525	20	0	126	0	493	0	0	114804
7680	853	0	68	8	21	30527	0	0	20608	0	1086	0	0	18	401	13	0	139	0	447	0	0	102400
7681	777	0	72	7	17	29769	0	0	20019	3459	1386	0	3	0	515	16	0	138	0	224	0	0	111943
7682	917	0	78	7	5	28818	0	0	16683	0	682	0	0	9	230	16	0	121	0	95	5	0	37584
7683	701	0	83	8	13	37039	0	0	35104	0	606	0	5	11	385	17	0	213	0	132	0	0	104292
7684	754	0	126	9	28	41555	0	0	43919	0	961	0	9	32	388	30	0	308	0	214	23	0	104007
7685	659	0	69	8	26	45248	0	0	36711	2310	1393	0	4	33	446	17	0	220	0	170	0	0	86250
7686	765	0	72	8	15	33282	0	0	24813	0	585	0	1	16	493	16	0	168	0	185	0	0	119248
7687	547	0	87	7	16	31470	0	0	37983	0	705	0	5	11	340	20	0	235	0	78	15	0	116146
7688	938	0	70	8	16	34370	0	0	19042	0	640	0	4	0	332	21	0	170	0	189	0	0	38818
7689	853	0	58	6	5	21529	0	0	16377	0	157	0	1	0	536	15	0	117	0	310	0	0	135173
7690	737	0	70	7	5	26101	0	0	21380	0	182	0	2	0	351	12	0	158	0	198	0	0	130505
7691	702	0	72	7	5	25542	0	0	23103	0	170	0	3	0	317	15	0	142	0	250	0	0	141448
7692	726	0	68	7	17	32852	0	0	27723	2036	465	0	2	0	451	21	0	177	0	173	0	0	123572
7693	852	0	70	7	5	26460	0	0	16897	0	316	0	0	0	498	14	0	114	0	226	0	0	141700
7694	751	0	56	7	9	31380	0	0	27056	0	465	0	0	0	446	17	0	131	0	247	0	0	118683

Reading_No	Sn	Sr	Ta	Th	Ti	U	V	W	Y	Zn	Zr
7659	15	86	0	12	4907	0	113	5	16	89	230
7662	9	71	0	15	4803	0	144	5	18	106	209
7663	14	103	0	14	4386	0	127	5	21	99	294
7664	8	149	0	8	4456	0	117	5	15	66	289
7665	8	108	0	15	4085	0	97	5	19	97	306
7666	9	82	0	15	3955	0	113	5	20	73	347
7667	12	128	0	5	4973	0	161	5	15	99	217
7668	12	74	0	13	5948	0	160	5	21	89	240
7669	17	125	0	20	3257	3	112	5	17	97	315
7670	0	125	0	14	1771	0	67	5	14	41	155
7671	10	94	0	13	3468	0	89	5	16	63	320
7672	10	88	0	16	3134	0	95	5	20	75	203
7673	12	111	0	15	2202	0	77	5	12	57	185
7674	10	114	0	13	3933	0	79	5	18	64	284
7676	9	121	0	13	2649	2	91	5	15	64	228
7677	10	133	0	16	3362	3	107	5	17	72	271
7678	9	91	0	16	3089	0	139	5	24	88	249
7679	5	103	0	14	3538	2	91	5	19	55	337
7680	11	102	0	14	3365	0	128	5	23	65	234
7681	7	105	0	14	3327	0	123	5	22	67	276
7682	6	93	0	13	3071	0	101	5	15	55	356
7683	12	123	0	15	3349	2	110	5	13	69	264
7684	17	126	0	33	4577	0	118	5	26	80	221
7685	10	86	0	16	3027	0	91	5	16	82	284
7686	12	106	0	15	3432	0	98	5	17	54	237
7687	14	106	0	17	4189	0	91	5	20	59	238
7688	13	131	0	12	3200	0	106	5	17	59	267
7689	7	127	0	10	3165	0	87	5	15	37	251
7690	8	117	0	12	3111	0	97	5	13	43	282
7691	7	107	0	13	3543	2	100	5	16	44	290
7692	9	105	0	16	3476	0	87	5	15	58	251
7693	10	118	0	11	3403	0	109	5	17	50	258
7694	8	79	0	15	3175	0	85	5	14	61	206

Reading_No	East_NAD83_Z8	North_NAD83_Z8	Reading_Type	Duration	Units	Ag	Al	As	Au	Ba	Bal	Bi	Ca	Cd
7695	448500	7075925	Mining	121.57	ppm	0	23790	25	0	720	782059	0	8990	0
7696	448500	7075950	Mining	121.24	ppm	0	22595	45	0	848	794093	0	5238	0
7697	448500	7075975	Mining	121.35	ppm	0	29614	39	0	963	770873	0	4434	0
7698	448500	7076000	Mining	121.51	ppm	0	5914	24	0	701	887233	0	6476	0
7699	448500	7076025	Mining	120.46	ppm	0	5038	22	0	659	896878	0	7537	0
7701	446502	7078229	Mining	120.4	ppm	0	4915	20	0	748	882812	0	6756	0
7702	446502	7078257	Mining	121.67	ppm	0	24727	23	0	1705	772044	0	8542	0
7703	446502	7078281	Mining	120.62	ppm	3	20968	20	0	765	786574	0	9227	5
7704	446506	7078302	Mining	121.04	ppm	0	27225	28	0	1033	757379	0	6811	0
7705	446501	7078329	Mining	121.35	ppm	0	24846	22	0	3661	766916	0	10348	0
7706	446500	7078349	Mining	120.12	ppm	0	24723	42	0	845	766857	0	4076	0
7707	446502	7078376	Mining	121.19	ppm	0	22556	62	0	793	780448	0	4204	0
7708	446504	7078407	Mining	120.74	ppm	0	12045	23	0	816	842776	0	3822	0
7709	446501	7078429	Mining	120.81	ppm	0	25200	16	0	688	768857	0	5670	0
7710	446504	7078455	Mining	121.83	ppm	2	28532	15	0	682	753316	0	3322	0
7711	446506	7078474	Mining	121.09	ppm	0	25454	20	0	919	769858	0	3254	0
7712	446494	7078501	Mining	121.37	ppm	0	21815	27	0	915	782759	0	7219	0
7713	446504	7078526	Mining	120.06	ppm	0	4865	25	0	935	896799	0	3124	0
7714	446498	7078555	Mining	121.05	ppm	0	17323	20	0	666	809194	0	4344	0
7715	446500	7078579	Mining	120.79	ppm	3	11545	14	0	548	860209	0	9420	5
7716	446498	7078597	Mining	121	ppm	0	14573	14	0	460	835984	0	8229	0
7717	447100	7076000	Mining	121.26	ppm	0	2611	100	0	863	894134	0	8337	0
7718	447100	7076025	Mining	121.27	ppm	0	10879	32	0	835	850841	0	3211	0
7719	447100	7076050	Mining	120.53	ppm	0	14508	22	0	707	797891	0	3910	0
7720	447100	7076075	Mining	120.27	ppm	0	22323	70	0	908	788562	0	4512	0
7721	447100	7076100	Mining	121.29	ppm	2	25129	98	0	685	804162	0	4356	3
7722	447100	7076125	Mining	121.74	ppm	0	23866	157	0	538	816614	0	1837	0
7723	447100	7076150	Mining	120.83	ppm	0	29331	124	0	587	778139	0	2159	0
7724	447100	7076175	Mining	121.27	ppm	0	19767	59	0	562	822648	0	2171	0
7726	447100	7076200	Mining	120.42	ppm	0	26875	100	0	566	781763	0	2829	0
7727	447100	7076225	Mining	121.1	ppm	0	32922	90	0	668	757459	0	2408	0
7728	447100	7076250	Mining	120.65	ppm	0	34525	119	0	822	763380	0	2370	0
7729	447100	7076275	Mining	120.13	ppm	0	27246	70	0	1024	772423	0	1844	0

Reading_No	Cl	Co	Cr	Cr_2_Sigma	Cu	Fe	Hf	Hg	K	Mg	Mn	Mo	Nb	Ni	P	Pb	Pd	Rb	Re	S	Sb	Se	Si
7695	823	0	68	7	14	29399	0	0	21672	0	609	0	5	0	636	20	0	126	0	428	0	0	126244
7696	891	0	80	8	14	34299	0	0	27252	0	819	0	5	0	515	24	0	166	0	321	0	0	108512
7697	874	0	87	8	29	36028	0	0	31458	0	772	0	11	19	513	30	0	182	0	200	0	0	117912
7698	908	82	79	8	11	33085	0	0	19647	0	841	0	4	0	367	22	0	147	0	186	0	0	40297
7699	878	0	73	8	8	29679	0	0	20090	0	539	0	4	0	295	22	0	155	0	186	0	0	34432
7701	1077	0	94	8	14	33426	0	0	15260	0	421	0	2	21	329	16	0	93	0	184	0	0	49267
7702	842	0	196	11	40	57016	0	0	21662	3153	701	0	2	100	442	13	0	107	0	238	0	0	101990
7703	896	0	138	9	18	41467	0	0	17865	0	445	0	2	59	350	18	0	104	0	221	0	0	115989
7704	742	0	201	12	37	68774	0	0	19238	6180	1156	0	5	134	437	17	0	117	0	161	8	0	103330
7705	838	0	204	12	57	67400	0	0	23191	0	1171	0	4	129	700	22	0	149	0	427	0	0	92743
7706	828	0	154	9	23	41652	0	0	19670	2033	367	0	3	48	272	22	0	109	0	101	5	0	132333
7707	900	0	72	7	10	32893	0	0	19371	0	434	0	3	16	269	20	0	129	0	86	0	0	131975
7708	1013	0	72	7	8	29336	0	0	18591	2703	228	0	4	0	289	17	0	131	0	101	0	0	83170
7709	924	0	76	7	14	28647	0	0	18960	0	244	0	0	0	372	15	0	115	0	77	0	0	144611
7710	683	0	96	8	10	34434	0	0	25310	3505	283	0	3	10	274	16	0	150	0	125	0	0	144370
7711	795	0	81	8	16	34214	0	0	30202	2698	357	0	4	22	290	19	0	150	0	82	0	0	127345
7712	867	0	84	8	13	33161	0	0	20025	0	755	0	1	12	423	19	0	132	0	108	0	0	127005
7713	1045	66	97	8	10	31691	0	0	16285	0	347	0	3	0	318	24	0	127	0	0	0	0	39837
7714	837	0	63	7	5	28365	0	0	17572	0	322	0	2	0	292	20	0	118	0	173	0	0	115397
7715	897	0	90	8	8	30414	0	0	19695	0	534	0	2	0	298	30	2	140	0	334	0	0	61717
7716	951	0	86	8	5	28064	0	0	19058	2855	531	0	0	0	312	39	0	118	0	315	0	0	83967
7717	914	0	94	9	35	37270	0	0	22362	0	1150	0	0	19	353	41	0	168	0	97	0	0	27953
7718	952	0	80	8	18	33660	0	0	16648	0	355	0	5	12	284	22	0	142	0	0	0	0	77781
7719	957	0	72	6	5	23939	0	0	11801	0	185	0	2	0	452	14	0	84	0	0	0	0	139430
7720	926	0	87	8	20	38571	0	0	26245	0	632	0	3	0	480	22	0	179	0	158	0	0	111914
7721	635	0	98	8	5	37645	0	0	28609	0	655	0	2	22	365	29	0	177	0	268	4	0	93239
7722	676	0	62	6	12	31506	0	0	33863	0	470	0	0	10	336	28	0	176	0	137	0	0	85894
7723	652	0	75	8	17	43733	0	0	35949	0	951	0	0	26	353	33	0	113	0	115	0	0	101648
7724	870	0	60	6	5	27205	0	0	23532	0	220	0	2	0	365	20	0	156	0	84	4	0	98948
7726	725	0	68	7	5	30963	0	0	34859	0	449	0	6	0	388	47	0	216	0	249	0	0	113124
7727	721	0	75	8	11	33851	0	0	28377	0	596	0	4	0	400	39	0	161	0	152	0	0	136824
7728	626	0	87	8	12	37414	0	0	43172	0	635	0	8	31	464	38	0	230	0	206	0	0	110440
7729	739	78	89	9	17	50636	0	0	36816	2601	597	0	7	22	380	29	0	211	0	73	0	0	99796

Reading_No	Sn	Sr	Ta	Th	Ti	U	V	W	Y	Zn	Zr
7695	10	121	0	15	3773	0	99	5	18	69	267
7696	10	118	0	15	3608	0	128	5	25	81	297
7697	14	115	0	19	3843	0	123	5	26	88	323
7698	8	104	0	15	3336	0	98	5	16	72	325
7699	5	147	0	15	2884	0	105	5	22	69	259
7701	11	121	0	10	3939	0	102	5	16	66	280
7702	13	89	0	10	5890	0	153	5	17	94	191
7703	8	135	0	11	4289	0	100	5	20	77	229
7704	13	89	0	9	6368	0	169	5	26	121	192
7705	13	87	0	17	5742	0	130	5	41	114	198
7706	7	93	0	10	5186	0	121	5	18	72	331
7707	11	116	0	14	4216	0	94	5	19	75	350
7708	9	118	0	12	4226	0	101	5	16	55	317
7709	6	106	0	12	3930	0	81	5	16	50	274
7710	11	97	0	14	4249	0	95	5	14	67	314
7711	10	91	0	16	3565	0	102	5	20	74	341
7712	12	128	0	12	3632	0	108	5	17	76	277
7713	6	115	0	13	3785	0	93	5	17	87	288
7714	5	112	0	10	3472	0	90	5	15	69	312
7715	9	154	0	13	3404	2	96	5	18	108	289
7716	8	103	0	12	3711	0	91	5	17	185	318
7717	12	134	0	13	2886	3	113	5	18	108	213
7718	19	146	0	16	3556	3	112	5	26	58	306
7719	12	124	0	9	4129	0	86	5	16	38	307
7720	13	110	0	15	3773	0	105	5	17	77	280
7721	6	112	0	14	3244	0	110	5	15	87	228
7722	11	92	0	10	3293	0	85	5	13	53	262
7723	13	64	0	9	3902	0	91	5	14	75	192
7724	6	98	0	10	2858	0	82	5	11	44	218
7726	13	130	0	16	4217	0	94	5	18	65	344
7727	11	114	0	13	3954	3	121	5	17	65	334
7728	15	120	0	21	4680	3	123	5	20	85	354
7729	14	114	0	19	4688	0	114	5	22	103	228

Reading_No	East_NAD83_Z8	North_NAD83_Z8	Reading_Type	Duration	Units	Ag	Al	As	Au	Ba	Bal	Bi	Ca	Cd
7730	447100	7076300	Mining	120.39	ppm	0	36042	47	0	918	773429	0	1601	0
7731	447100	7076325	Mining	121.47	ppm	0	32896	129	0	1175	763139	0	3704	0
7732	447100	7076350	Mining	120.47	ppm	0	27468	105	0	1046	769579	0	2902	0
7733	447100	7076375	Mining	120.7	ppm	5	27266	74	0	766	790655	0	7203	3
7734	447100	7076400	Mining	120.82	ppm	0	17247	114	0	690	817271	0	6508	0
7735	447100	7076425	Mining	121.41	ppm	2	25992	67	0	850	778922	0	3492	0
7736	447100	7076450	Mining	121.55	ppm	0	24991	51	0	1031	771556	0	2853	0
7737	447100	7076475	Mining	121.62	ppm	0	35710	82	0	912	758503	0	1501	0
7738	447100	7076500	Mining	120.44	ppm	0	24845	96	0	989	788701	0	2989	0
7739	447100	7076525	Mining	121.54	ppm	0	25481	90	0	826	788202	0	2514	0
7740	447100	7076550	Mining	120.89	ppm	0	18638	71	0	658	833099	0	6232	0
7742	447100	7076575	Mining	120.56	ppm	0	26245	88	0	578	807887	0	1380	0
7743	447100	7076600	Mining	121.05	ppm	0	25404	71	0	722	811643	0	1487	0
7744	447100	7076625	Mining	120.75	ppm	2	21421	68	0	752	817106	0	1560	0
7745	447100	7076650	Mining	120.21	ppm	0	15141	39	0	653	845548	0	2388	0
7746	447100	7076675	Mining	119.95	ppm	0	18717	24	0	559	835930	0	1970	0
7747	447100	7076700	Mining	121.81	ppm	0	26168	23	0	604	781875	0	2328	0
7748	447100	7076725	Mining	121.52	ppm	0	17615	24	0	554	826065	0	2246	0
7749	447100	7076750	Mining	120.09	ppm	2	14623	31	0	543	834021	0	2395	0
7751	447100	7076775	Mining	121.82	ppm	0	21979	45	0	765	807683	0	3455	0
7752	447100	7076800	Mining	120.37	ppm	0	14823	30	0	655	805305	0	3325	0
7753	447100	7076825	Mining	120.49	ppm	3	22061	34	0	561	819990	0	3033	0
7754	447100	7076850	Mining	119.96	ppm	2	35262	73	0	911	748877	0	2498	0
7755	447100	7076875	Mining	120.68	ppm	0	31111	73	0	931	754728	0	2261	0
7756	447100	7076900	Mining	121.34	ppm	0	30130	42	0	1255	754259	0	2247	0
7757	447100	7076925	Mining	120.02	ppm	0	36620	52	0	969	756201	0	1755	0
7758	447100	7076950	Mining	120.52	ppm	0	22759	45	0	943	795459	0	2292	0
7759	447100	7076975	Mining	120.61	ppm	0	31689	33	0	1239	766553	0	2283	0
7760	447100	7077000	Mining	120.57	ppm	4	17233	31	0	343	868473	0	5503	11
7761	447100	7077025	Mining	120.21	ppm	0	23508	20	0	517	818109	0	7023	0
7762	447100	7077050	Mining	121.85	ppm	0	19621	31	0	456	838935	0	5814	3
7763	447100	7077075	Mining	120.29	ppm	0	31531	45	0	664	764476	0	2797	0
7764	447100	7077100	Mining	121.29	ppm	0	26529	36	0	598	774178	0	2481	0



Reading_No	Cl	Co	Cr	Cr_2_Sigma	Cu	Fe	Hf	Hg	K	Mg	Mn	Mo	Nb	Ni	P	Pb	Pd	Rb	Re	S	Sb	Se	Si
7730	589	0	101	8	9	39013	0	0	54783	0	619	0	6	31	343	43	0	298	0	73	0	0	86419
7731	741	0	95	9	20	42659	0	0	46907	3048	758	0	7	34	600	81	0	262	0	151	0	0	98030
7732	791	0	84	8	16	42682	0	0	34134	0	597	0	7	26	429	45	0	191	0	178	0	0	113046
7733	713	0	80	8	17	34559	0	0	31321	0	457	0	2	14	350	72	1	196	0	367	5	0	100981
7734	827	0	73	7	15	39851	0	0	23050	0	732	0	3	37	437	42	0	179	0	228	0	0	86989
7735	755	0	77	8	37	46910	0	0	30834	0	592	0	6	27	335	35	0	207	0	161	0	0	105604
7736	780	0	81	8	14	40399	0	0	27807	2358	439	0	8	16	329	43	0	191	0	60	0	0	121973
7737	618	0	100	8	19	40595	0	0	43150	3162	387	0	10	19	323	47	0	251	0	170	0	0	108657
7738	757	0	72	8	15	39658	0	0	34033	0	449	0	4	25	391	67	0	206	0	99	0	0	100280
7739	784	0	78	8	16	43560	0	0	37948	0	495	0	6	19	338	50	0	238	0	179	0	0	94104
7740	851	0	48	7	18	36552	0	0	24836	0	1678	0	3	13	344	59	0	160	0	133	0	0	72718
7742	742	0	66	7	9	31145	0	0	31394	0	272	0	3	0	340	65	0	210	0	181	0	0	95105
7743	733	0	68	7	10	31037	0	0	31686	0	315	0	5	0	309	58	0	197	0	102	0	0	91566
7744	840	0	82	7	8	39275	0	0	28246	4622	684	0	4	12	343	51	0	190	0	149	0	0	80419
7745	836	0	48	6	5	31584	0	0	17803	0	269	0	5	0	368	35	0	175	0	133	0	0	81088
7746	812	0	58	6	5	30782	0	0	23054	2051	253	0	2	0	338	29	0	157	0	98	0	0	81428
7747	753	0	69	7	7	35956	0	0	27365	0	335	0	2	16	396	18	0	155	0	147	0	0	119021
7748	873	0	50	6	7	35761	0	0	18805	0	400	0	2	0	455	20	0	156	0	158	0	0	92078
7749	888	0	52	6	5	31351	0	0	16791	2343	429	0	0	0	326	20	0	124	0	89	0	0	92579
7751	807	0	56	6	8	31115	0	0	20518	0	602	0	0	11	361	24	0	127	0	80	0	0	108848
7752	963	0	53	6	5	25186	0	0	13398	0	283	0	2	0	344	31	0	96	0	107	0	0	130941
7753	821	0	56	6	29	28104	0	0	16746	1953	381	0	0	0	383	38	0	132	0	96	5	0	102234
7754	727	0	84	9	19	45975	0	0	38320	0	506	0	9	28	357	94	0	238	0	189	0	0	120482
7755	794	0	83	8	16	37224	0	0	33052	0	510	0	5	0	363	48	0	217	0	137	0	0	132724
7756	820	0	91	9	16	41686	0	0	38142	0	462	0	8	23	372	40	0	268	0	173	0	0	125291
7757	600	0	97	8	11	30519	0	0	39927	3194	359	0	8	12	366	111	0	213	0	408	0	0	123423
7758	783	0	77	7	6	27909	0	0	27222	0	228	0	2	0	555	110	0	179	0	241	0	0	116639
7759	796	0	75	8	16	39231	0	0	32066	0	450	0	9	27	436	74	0	206	0	124	0	0	119579
7760	682	0	40	6	5	26772	0	0	23740	0	260	0	0	0	255	72	4	179	0	335	6	0	53214
7761	794	0	48	6	9	24442	0	0	21721	2668	402	0	0	0	486	86	0	142	0	433	0	0	96119
7762	722	0	41	6	10	25371	0	0	19541	1760	274	0	0	0	339	32	0	125	0	191	0	0	83477
7763	735	0	59	7	9	30264	0	0	25411	0	339	0	0	0	341	25	0	162	0	123	0	0	138733
7764	851	0	62	7	6	32124	0	0	23067	2530	289	0	2	9	334	23	0	139	0	145	0	0	132486

Reading_No	Sn	Sr	Ta	Th	Ti	U	V	W	Y	Zn	Zr
7730	20	123	0	23	4894	0	119	5	26	107	324
7731	12	191	0	24	4586	5	107	5	71	186	378
7732	16	115	0	16	4897	0	115	5	23	96	288
7733	14	142	0	14	3354	0	118	5	18	145	219
7734	16	123	0	11	3647	0	93	5	20	90	255
7735	13	141	0	14	4314	0	121	5	23	98	294
7736	17	160	0	20	4270	3	135	5	40	83	291
7737	15	148	0	14	5108	0	131	5	18	77	273
7738	14	128	0	15	4147	0	79	5	16	169	277
7739	14	130	0	15	4412	0	101	5	16	105	279
7740	7	102	0	12	3262	0	82	5	22	103	299
7742	8	118	0	14	3706	0	99	5	12	82	251
7743	13	123	0	12	3615	0	83	5	18	87	276
7744	8	117	0	13	3555	0	110	5	20	100	244
7745	14	154	0	14	3293	4	86	5	17	65	244
7746	11	114	0	14	3103	0	82	5	21	68	326
7747	7	114	0	14	4093	0	117	5	20	59	339
7748	7	130	0	12	3285	3	86	5	14	58	278
7749	9	100	0	9	2866	0	74	5	12	62	256
7751	13	125	0	13	2885	3	73	5	18	73	310
7752	8	123	0	10	3355	0	88	5	18	60	395
7753	8	127	0	14	2803	0	92	5	14	71	211
7754	15	136	0	19	4632	0	114	5	25	137	271
7755	19	127	0	20	4401	2	109	5	20	112	249
7756	18	109	0	20	4055	0	110	5	21	110	232
7757	9	112	0	13	4389	2	107	5	18	129	375
7758	12	113	0	12	3958	0	95	5	16	81	264
7759	16	124	0	18	4123	3	111	5	21	133	456
7760	9	120	0	11	2383	3	75	5	13	80	147
7761	9	157	0	14	2873	5	73	5	18	81	242
7762	5	115	0	10	2800	2	76	5	12	49	189
7763	7	105	0	12	3709	2	88	5	22	81	259
7764	7	100	0	14	3553	0	93	5	19	68	257

Reading_No	East_NAD83_Z8	North_NAD83_Z8	Reading_Type	Duration	Units	Ag	Al	As	Au	Ba	Bal	Bi	Ca	Cd
7765	447100	7077125	Mining	120.89	ppm	0	25724	23	0	655	796085	0	2154	0
7766	447100	7077150	Mining	120.09	ppm	0	27329	26	0	799	774846	0	2423	0
7767	447100	7077175	Mining	120.14	ppm	0	24383	23	0	581	768689	0	3010	0
7768	447100	7077200	Mining	121.07	ppm	0	41237	95	0	888	725778	0	2789	0
7769	447100	7077225	Mining	120.39	ppm	0	43486	56	0	821	727700	0	2109	0
7770	447100	7077250	Mining	120.52	ppm	0	40492	27	0	822	725568	0	2105	0
7771	447100	7077275	Mining	120.46	ppm	0	34075	24	0	847	741227	0	2784	0
7772	447100	7077300	Mining	120.15	ppm	0	31598	26	0	831	766735	0	2429	0
7773	447100	7077325	Mining	121.98	ppm	0	36528	62	0	601	771920	0	1717	0
7774	447100	7077350	Mining	121.1	ppm	0	42589	58	0	896	730394	0	2620	0
7776	447100	7077375	Mining	119.94	ppm	0	30827	24	0	793	761263	0	3518	0
7777	447100	7077400	Mining	120.77	ppm	0	35161	33	0	950	750575	0	2749	0
7778	447100	7077425	Mining	120.76	ppm	0	20978	48	0	911	792017	0	3275	0
7779	447100	7077450	Mining	120.96	ppm	0	15994	23	0	676	798155	0	3653	0
7780	447100	7077475	Mining	121.21	ppm	0	23389	66	0	718	785857	0	3040	0
7781	447100	7077500	Mining	121.66	ppm	0	38259	96	0	918	739508	0	2248	0
7782	447100	7077525	Mining	121.59	ppm	0	31175	144	0	855	750266	0	3174	0
7783	447100	7077550	Mining	121.93	ppm	0	35651	49	0	983	757760	0	1987	0
7784	447100	7077575	Mining	121.32	ppm	0	28944	30	0	774	771999	0	2691	0
7785	447100	7077600	Mining	121.63	ppm	0	20280	32	0	672	787382	0	2901	0
7786	447100	7077625	Mining	121.24	ppm	0	23083	18	0	578	795887	0	2941	0
7787	447100	7077650	Mining	121.56	ppm	0	23730	20	0	423	792748	0	2548	0
7788	447100	7077675	Mining	121.38	ppm	0	29498	20	0	670	758923	0	2896	0
7789	447100	7077700	Mining	120.68	ppm	0	19617	11	0	659	770843	0	4645	0
7790	447100	7077725	Mining	121.07	ppm	0	36512	21	0	720	748809	0	3186	0
7791	447100	7077750	Mining	121.46	ppm	0	32531	18	0	632	757264	0	3554	0
7792	450100	7079300	Mining	120.24	ppm	0	20182	8	0	745	805173	0	9975	0
7793	450100	7079325	Mining	120.69	ppm	0	21717	36	0	943	788077	0	9970	0
7794	450100	7079350	Mining	120.59	ppm	0	22131	13	0	702	777783	0	7843	0
7795	450100	7079375	Mining	121.07	ppm	0	21514	20	0	744	782116	0	9390	0
7796	450100	7079400	Mining	120.99	ppm	0	22279	8	0	758	781571	0	9736	0
7797	450100	7079425	Mining	120.77	ppm	0	20402	16	0	611	786929	0	8644	0
7798	450100	7079450	Mining	122.02	ppm	0	18402	15	0	596	798985	0	11349	6

Reading_No	Cl	Co	Cr	Cr_2_Sigma	Cu	Fe	Hf	Hg	K	Mg	Mn	Mo	Nb	Ni	P	Pb	Pd	Rb	Re	S	Sb	Se	Si
7765	803	0	69	7	16	36813	0	0	26074	0	456	0	0	24	424	23	0	139	0	153	0	0	105921
7766	747	0	76	7	8	33573	0	0	26542	0	328	0	4	0	277	36	0	162	0	102	0	0	127779
7767	862	0	73	7	6	29542	0	0	21124	0	323	0	2	0	605	29	0	119	0	216	0	0	143959
7768	588	0	92	9	25	40587	0	0	40527	4301	505	0	9	14	467	50	0	251	0	189	0	0	136133
7769	563	0	97	8	14	44552	0	0	38136	0	535	0	5	20	361	119	0	211	0	146	0	0	134582
7770	626	0	101	9	25	39706	0	0	35329	2309	364	0	6	12	311	115	0	183	0	138	0	0	145976
7771	762	0	95	8	11	30561	0	0	28875	0	337	0	6	13	386	91	0	179	0	141	0	0	152830
7772	735	0	76	7	12	29446	0	0	30290	0	338	0	4	10	334	111	0	158	0	160	0	0	131880
7773	608	0	61	6	5	27329	0	0	31590	0	568	0	0	10	354	81	0	113	0	97	0	0	123906
7774	574	0	79	8	19	33531	0	0	35460	2546	612	0	5	16	575	51	0	167	0	147	0	0	144231
7776	726	0	85	7	16	27273	0	0	26777	0	325	0	4	9	541	30	0	139	0	75	0	0	141343
7777	51	0	103	7	15	27359	0	0	25697	0	348	0	0	0	615	57	0	137	0	122	0	0	149556
7778	50	0	57	7	10	25742	0	0	20928	0	337	0	0	0	568	38	0	117	0	0	0	0	130361
7779	134	0	66	6	5	20346	0	0	13309	0	235	0	0	0	466	21	0	78	0	0	0	0	142562
7780	63	0	89	7	10	26150	0	0	19446	0	646	0	0	0	535	31	0	98	0	102	0	0	135125
7781	0	0	99	8	22	37652	0	0	38347	3007	491	0	3	27	384	32	0	176	0	74	0	0	133809
7782	0	0	81	8	24	36081	0	0	29722	0	586	0	4	11	488	35	0	140	0	163	0	0	140996
7783	0	0	84	8	16	33958	0	0	34013	2423	451	0	3	25	419	28	0	165	0	73	0	0	127459
7784	0	0	73	7	9	28323	0	0	27457	0	339	0	0	10	417	20	0	133	0	87	0	0	133849
7785	148	0	55	7	12	29902	0	0	18087	0	566	0	5	0	419	25	0	110	0	126	0	0	133659
7786	0	0	50	6	7	20118	0	0	18512	0	287	0	0	0	414	17	0	91	0	68	0	0	134168
7787	85	0	47	6	5	24033	0	0	19937	3152	264	0	0	0	332	15	0	95	0	193	0	0	128868
7788	0	0	77	7	10	30279	0	0	27686	0	510	0	3	9	476	25	0	152	0	118	0	0	143303
7789	137	0	60	6	5	19342	0	0	12851	0	183	0	0	0	631	13	0	61	0	113	0	0	166654
7790	0	0	77	7	9	29761	0	0	31788	0	449	0	3	0	497	19	0	134	0	131	0	0	141672
7791	0	0	73	7	14	27273	0	0	26956	3995	473	0	2	0	578	21	0	133	0	165	0	0	141767
7792	50	0	72	7	7	21995	0	0	16796	3668	402	0	0	0	425	18	0	100	0	1222	0	0	115215
7793	158	0	93	9	22	40643	0	0	15094	4637	706	0	0	27	597	15	0	80	0	1351	0	0	111709
7794	165	0	81	7	7	25851	0	0	15663	3273	409	0	0	0	526	12	0	75	0	933	0	0	139788
7795	239	0	95	8	13	35676	0	0	17427	0	1645	0	0	31	505	17	0	88	0	572	0	0	124598
7796	87	0	91	7	11	28934	0	0	17383	3042	263	0	1	11	396	18	0	102	0	1069	0	0	129747
7797	195	0	73	7	6	30723	0	0	14587	3519	325	0	0	11	471	16	1	85	0	612	0	0	128182
7798	119	0	80	7	9	32044	0	0	16636	0	623	0	0	17	481	14	2	92	0	752	0	0	115341

Reading_No	Sn	Sr	Ta	Th	Ti	U	V	W	Y	Zn	Zr
7765	14	95	0	11	3871	0	104	5	16	84	251
7766	10	111	0	16	4277	0	101	5	18	98	312
7767	7	92	0	11	4790	0	90	5	14	68	329
7768	12	133	0	19	4664	4	133	5	28	181	300
7769	16	107	0	21	4104	0	119	45	23	542	275
7770	14	112	0	18	4870	3	113	35	19	290	311
7771	14	120	0	13	4271	4	100	5	20	222	326
7772	16	122	0	20	3965	3	100	5	21	213	370
7773	12	61	0	7	3755	0	79	26	8	311	185
7774	18	110	0	14	4368	4	91	46	26	411	344
7776	7	127	0	14	4340	2	92	12	21	237	333
7777	14	117	0	12	4054	3	79	24	21	272	381
7778	17	115	0	14	3703	0	80	17	27	222	369
7779	9	116	0	9	3652	0	79	5	13	105	299
7780	7	102	0	9	3214	0	76	26	16	246	226
7781	14	111	0	13	4210	0	102	5	18	129	251
7782	14	130	0	15	4112	0	115	5	19	191	236
7783	14	113	0	15	3820	0	97	5	13	139	240
7784	10	114	0	13	3962	0	99	5	14	123	235
7785	91	103	0	17	3343	0	85	5	20	115	504
7786	9	104	0	10	3171	0	55	5	13	57	342
7787	6	83	0	9	3027	0	74	5	9	61	242
7788	15	115	0	11	4682	0	74	5	20	88	338
7789	7	125	0	9	3545	3	61	5	17	45	367
7790	8	132	0	14	4169	3	86	5	20	68	337
7791	6	123	0	9	3956	3	85	5	19	66	283
7792	10	191	0	12	3266	6	101	5	18	64	278
7793	7	187	0	11	3502	6	109	5	19	67	220
7794	7	137	0	10	4049	3	86	5	17	59	380
7795	13	130	0	10	4240	0	104	5	13	77	214
7796	0	186	0	12	3849	6	85	5	18	67	269
7797	10	169	0	9	3933	3	80	5	19	65	305
7798	0	183	0	10	3807	2	102	5	18	66	251

Reading_No	East_NAD83_Z8	North_NAD83_Z8	Reading_Type	Duration	Units	Ag	Al	As	Au	Ba	Bal	Bi	Ca	Cd
7799	450100	7079475	Mining	120.64	ppm	0	20731	8	0	753	767401	0	7815	0
7801	450100	7079500	Mining	120.95	ppm	2	22110	17	0	727	771254	0	8323	0
7802	450100	7079525	Mining	121.19	ppm	0	22718	9	0	595	768975	0	4031	0
7803	450100	7079550	Mining	120.81	ppm	0	22650	8	0	991	773504	0	5179	0
7804	450100	7079575	Mining	121.05	ppm	0	18398	3	0	3119	738771	0	19296	0
7805	450100	7079600	Mining	121.34	ppm	0	17866	13	0	1032	787895	0	6496	0
7806	450100	7079625	Mining	120.35	ppm	0	23333	6	0	1003	748629	0	7609	0
7807	450100	7079650	Mining	120.19	ppm	0	19772	5	0	908	754741	0	10976	0
7808	450100	7079675	Mining	120.76	ppm	0	20002	8	0	1350	747442	0	12528	0
7809	450100	7079700	Mining	121.41	ppm	0	26374	14	0	903	758192	0	3962	0
7810	450100	7079725	Mining	120.42	ppm	0	30401	16	0	1086	765975	0	1415	0
7811	450100	7079750	Mining	121.25	ppm	0	20775	12	0	939	789505	0	3914	0
7812	450100	7079775	Mining	121.79	ppm	0	21166	10	0	1042	781174	0	6424	0
7813	450100	7079800	Mining	120.35	ppm	0	21967	21	0	1336	776322	0	5836	0
7814	450100	7079825	Mining	120.82	ppm	0	27455	55	0	893	765791	0	4040	0
7815	450100	7079850	Mining	121.22	ppm	0	22553	52	0	885	785065	0	3900	0
7816	450100	7079875	Mining	120.43	ppm	0	25417	46	0	765	762099	0	3202	0
7817	450100	7079900	Mining	121.46	ppm	0	27540	62	0	999	771229	0	2369	0
7818	450100	7079925	Mining	121.91	ppm	0	18156	20	0	860	790580	0	4402	0
7820	450100	7079950	Mining	121.74	ppm	0	25067	32	0	861	771615	0	6078	0
7821	450100	7079975	Mining	120.3	ppm	0	19816	22	0	526	797178	0	8851	0
7822	450100	7080025	Mining	120.23	ppm	0	22733	24	0	575	799931	0	11664	0
7823	450100	7080050	Mining	121.61	ppm	2	16791	21	0	592	803598	0	10259	0
7824	450100	7080075	Mining	119.99	ppm	0	23316	21	0	609	776038	0	8237	0
7826	450100	7080100	Mining	120.58	ppm	0	24696	23	0	847	770763	0	4588	0
7827	450100	7080125	Mining	120.47	ppm	0	22177	16	0	868	788490	0	4508	0
7828	450100	7080150	Mining	120.78	ppm	0	23085	33	0	612	776221	0	4351	0
7829	450100	7080175	Mining	121.82	ppm	0	19917	26	0	700	789909	0	6512	0
7830	450100	7080200	Mining	120.56	ppm	0	24316	25	0	756	751689	0	5338	0
7831	449700	7077400	Mining	121.49	ppm	0	22540	6	0	684	802477	0	2459	0
7832	449700	7077425	Mining	120.77	ppm	0	21527	4	0	941	761019	0	4629	0
7833	449700	7077450	Mining	121.4	ppm	0	20508	4	0	651	777143	0	5694	0
7834	449700	7077475	Mining	120.35	ppm	0	18868	6	0	493	789385	0	4135	0

Reading_No	Cl	Co	Cr	Cr_2_Sigma	Cu	Fe	Hf	Hg	K	Mg	Mn	Mo	Nb	Ni	P	Pb	Pd	Rb	Re	S	Sb	Se	Si
7799	148	0	66	7	7	31150	0	0	14184	1830	444	0	0	15	531	13	0	80	0	132	0	0	149886
7801	151	0	93	8	5	31711	0	0	15628	2055	777	0	2	22	545	17	0	99	0	493	0	0	141314
7802	87	0	58	7	5	30226	0	0	20619	2751	276	0	3	0	333	15	0	153	0	98	5	0	144425
7803	0	0	116	9	7	46004	0	0	22237	0	583	0	2	39	345	14	0	122	0	100	0	0	120474
7804	97	0	176	12	5	65015	0	0	20535	10108	867	0	0	69	328	7	0	88	0	0	0	0	118624
7805	151	0	91	8	17	33801	0	0	13436	2758	542	0	2	41	492	14	0	86	0	0	0	0	130494
7806	130	0	111	8	11	37959	0	0	11588	2368	478	0	1	36	399	13	0	60	0	95	0	0	160592
7807	265	0	127	9	15	40451	0	0	12021	0	541	0	0	29	401	8	0	52	0	0	0	0	153916
7808	88	0	217	10	26	47441	0	0	13640	6116	679	0	0	107	359	8	0	58	0	0	0	0	143805
7809	40	0	94	8	9	36766	0	0	17108	2809	361	0	0	29	333	18	0	94	0	0	5	0	148260
7810	0	0	95	8	14	36172	0	0	38226	0	325	0	4	22	381	23	0	193	0	53	7	0	119308
7811	117	0	80	7	5	29104	0	0	18406	1931	275	0	2	16	434	15	0	110	0	0	0	0	129895
7812	192	0	95	8	20	32071	0	0	15550	3235	415	0	2	28	507	16	0	91	0	0	0	0	133548
7813	0	0	87	8	14	30446	0	0	21222	0	330	0	0	23	503	16	0	108	0	0	0	0	136085
7814	0	0	92	8	10	30230	0	0	28761	0	310	0	2	16	328	29	0	137	0	60	0	0	137709
7815	81	0	76	7	10	30810	0	0	25445	0	340	0	0	14	483	16	0	132	0	0	0	0	124760
7816	0	0	101	8	15	35865	0	0	33268	2026	358	0	4	0	395	19	0	167	0	0	5	0	131515
7817	0	0	87	8	11	32480	0	0	34270	2828	424	0	3	33	440	18	0	174	0	0	0	0	123113
7818	97	0	60	7	10	24716	0	0	17485	0	255	0	0	15	382	21	0	107	0	40	0	0	138220
7820	125	0	67	7	11	28843	0	0	21265	3376	467	0	0	0	462	22	0	115	0	193	5	0	137348
7821	78	0	53	7	6	28475	0	0	18267	0	776	0	0	11	499	21	0	97	0	495	0	0	120131
7822	0	0	62	7	20	30591	0	0	21581	0	330	0	0	17	419	21	0	111	0	366	0	0	107477
7823	126	0	54	7	16	26879	0	0	16897	0	428	0	0	0	517	19	0	105	0	231	0	0	118354
7824	84	0	87	7	6	30440	0	0	18731	5078	462	0	0	20	570	18	0	98	0	320	0	0	131194
7826	105	0	83	8	22	32654	0	0	21529	2858	443	0	3	0	388	32	0	128	0	53	0	0	136287
7827	111	0	83	8	5	29735	0	0	17924	2446	265	0	3	11	363	23	0	111	0	0	0	0	128007
7828	82	0	68	7	26	33968	0	0	22848	0	594	0	0	10	496	41	0	123	0	82	0	0	132512
7829	64	0	93	8	22	35062	0	0	19324	5785	577	0	2	36	547	24	0	119	0	170	0	0	116204
7830	144	0	109	8	16	38049	0	0	20541	3368	707	0	9	46	666	27	0	153	0	222	0	0	148597
7831	0	0	87	7	5	31558	0	0	22898	0	370	0	0	0	453	18	0	143	0	72	0	0	111085
7832	0	0	100	8	12	31875	0	0	18277	2527	486	0	7	0	546	17	0	122	0	0	0	0	153241
7833	0	0	73	6	7	21877	0	0	13847	0	187	0	2	0	601	18	0	98	0	139	0	0	155004
7834	0	0	75	7	11	27579	0	0	14976	0	370	0	2	0	541	25	0	100	0	190	0	0	139406

Reading_No	Sn	Sr	Ta	Th	Ti	U	V	W	Y	Zn	Zr
7799	11	146	0	8	4216	2	103	5	13	63	241
7801	9	157	0	9	4020	2	112	5	15	60	277
7802	9	75	0	22	3945	0	97	5	19	49	404
7803	10	119	0	7	5322	0	130	5	11	69	266
7804	15	216	0	0	3864	0	171	5	9	82	144
7805	12	143	0	10	4119	0	108	5	18	74	289
7806	7	163	0	6	4957	0	128	5	15	64	238
7807	9	231	0	5	4161	0	120	5	15	67	204
7808	14	148	0	5	5508	0	138	5	20	72	218
7809	11	112	0	10	3973	0	117	5	15	73	318
7810	9	66	0	19	3978	0	94	5	16	67	317
7811	11	122	0	10	3860	0	105	5	16	62	285
7812	7	154	0	9	3783	0	105	5	18	71	267
7813	11	117	0	11	3429	0	98	5	16	77	244
7814	13	96	0	12	3492	0	106	5	16	67	279
7815	9	103	0	13	3416	0	96	5	14	60	269
7816	14	86	0	15	4133	0	106	5	16	72	292
7817	11	76	0	14	3323	0	85	5	14	72	323
7818	8	108	0	10	3059	0	87	5	15	59	284
7820	11	114	0	10	3474	0	96	5	15	68	260
7821	9	114	0	12	3878	0	85	5	21	72	269
7822	6	136	0	10	3458	3	103	5	20	61	283
7823	7	118	0	11	3739	0	78	5	18	62	262
7824	10	101	0	9	4115	0	98	5	14	70	253
7826	12	109	0	14	3831	0	101	5	23	70	336
7827	11	96	0	10	4275	0	97	5	16	54	299
7828	9	87	0	15	3484	0	75	5	21	74	221
7829	8	100	0	12	4340	0	103	5	15	80	251
7830	8	103	0	12	4498	0	110	5	21	85	387
7831	8	104	0	14	2935	0	100	5	15	62	313
7832	12	172	0	14	3878	3	102	5	24	70	392
7833	5	146	0	13	3483	4	85	5	18	52	341
7834	8	126	0	10	3257	0	98	5	16	49	275



Reading_No	East_NAD83_Z8	North_NAD83_Z8	Reading_Type	Duration	Units	Ag	Al	As	Au	Ba	Bal	Bi	Ca	Cd
7835	449700	7077500	Mining	121.79	ppm	0	21919	4	0	763	777285	0	4000	0
7836	449700	7077525	Mining	121.41	ppm	0	22287	6	0	886	754406	0	4577	0
7837	449700	7077550	Mining	121.08	ppm	0	22494	6	0	580	767340	0	4673	0
7838	449700	7077575	Mining	121.2	ppm	0	27497	4	0	786	759641	0	4191	0
7839	449700	7077600	Mining	120.76	ppm	0	25971	5	0	817	733598	0	4539	0
7840	449700	7077625	Mining	120.29	ppm	0	16095	5	0	950	794401	0	4159	0
7841	449700	7077650	Mining	120.14	ppm	0	21854	8	0	786	780008	0	4352	0
7842	449700	7077675	Mining	121.89	ppm	0	21082	9	0	517	784221	0	4139	0
7843	449700	7077700	Mining	121.21	ppm	0	29625	15	0	1003	747982	0	3950	0
7844	449700	7077725	Mining	120.47	ppm	0	25730	6	0	773	755486	0	4512	0
7845	449700	7077750	Mining	120.18	ppm	0	26259	5	0	867	770921	0	4650	0
7846	449700	7077775	Mining	121.25	ppm	0	22840	4	0	949	770478	0	5202	0
7847	449700	7077800	Mining	121.96	ppm	0	28195	6	0	952	732721	0	6110	0
7848	449700	7077825	Mining	120.51	ppm	0	26514	5	0	881	743767	0	5060	0
7849	449700	7077850	Mining	120.18	ppm	0	19864	5	0	496	777791	0	4389	0
7851	449700	7077875	Mining	121.61	ppm	0	20892	8	0	541	781121	0	3455	0
7852	449700	7077900	Mining	120.49	ppm	0	28506	5	0	692	745758	0	4738	0
7853	449700	7077950	Mining	121.54	ppm	0	23903	6	0	815	775942	0	5624	0
7854	449700	7077975	Mining	120.42	ppm	0	26232	9	0	927	737465	0	5736	0
7855	449700	7078000	Mining	121.53	ppm	0	24531	5	0	753	765601	0	5556	0
7856	449700	7078025	Mining	120.51	ppm	0	21436	9	0	729	776162	0	6067	0
7857	449700	7078050	Mining	120.84	ppm	0	24633	10	0	842	743899	0	6390	0
7858	449700	7078075	Mining	121.51	ppm	0	24046	6	0	834	753152	0	5100	0
7859	449700	7078100	Mining	120.71	ppm	0	37116	15	0	701	747605	0	2641	0
7860	449700	7078125	Mining	120.38	ppm	0	23841	11	0	814	775166	0	4050	0
7861	449700	7078150	Mining	120.14	ppm	0	28261	13	0	495	779968	0	4612	0
7862	449700	7078175	Mining	119.97	ppm	0	13941	11	0	576	833887	0	6528	0
7863	449700	7078200	Mining	120.19	ppm	0	21535	11	0	625	776882	0	9003	0
7864	449700	7078225	Mining	121.14	ppm	0	29192	9	0	762	745832	0	7638	0
7865	449700	7078250	Mining	120.14	ppm	0	25200	10	0	666	773032	0	7107	0
7866	449700	7078275	Mining	120.76	ppm	0	24714	10	0	689	765912	0	7614	0
7867	449700	7078300	Mining	121.63	ppm	0	18878	7	0	696	767271	0	6412	0
7868	449700	7078325	Mining	120.37	ppm	0	29237	7	0	930	745620	0	6190	0

Reading_No	Cl	Co	Cr	Cr_2_Sigma	Cu	Fe	Hf	Hg	K	Mg	Mn	Mo	Nb	Ni	P	Pb	Pd	Rb	Re	S	Sb	Se	Si
7835	0	0	56	6	9	24844	0	0	14011	4535	389	0	0	0	566	14	0	82	0	119	0	0	147233
7836	0	0	69	7	6	24461	0	0	15394	3171	287	0	2	0	573	15	0	87	0	152	0	0	169151
7837	0	0	63	6	5	19487	0	0	11131	0	192	0	2	0	611	15	0	70	0	300	0	0	168596
7838	0	0	70	7	13	26807	0	0	18457	2105	363	0	0	0	529	17	0	100	0	92	0	0	155115
7839	0	0	75	7	10	21773	0	0	12842	4096	231	0	2	0	582	13	0	67	0	159	0	0	191192
7840	0	0	86	7	5	23231	0	0	12143	0	237	0	1	0	535	17	0	71	0	0	0	0	144015
7841	0	0	58	7	5	25381	0	0	13712	0	292	0	2	0	558	12	0	74	0	128	0	0	148739
7842	0	0	63	7	5	26353	0	0	14649	0	370	0	0	0	731	17	0	76	0	217	0	0	142636
7843	0	0	89	8	13	34450	0	0	23818	4636	639	0	5	0	510	20	0	157	0	239	0	0	148380
7844	0	0	77	7	12	24047	0	0	17703	2602	282	0	0	0	482	11	0	87	0	134	0	0	163888
7845	0	0	73	7	10	25668	0	0	20050	1765	260	0	3	0	532	18	0	130	0	81	0	0	144206
7846	0	0	102	7	7	25692	0	0	17363	2850	269	0	2	0	559	13	0	94	0	171	0	0	148932
7847	0	0	99	7	14	27427	0	0	17309	2248	376	0	3	0	563	17	0	101	0	146	0	0	179072
7848	0	0	78	7	5	22080	0	0	14919	0	216	0	1	0	499	12	0	78	0	141	0	0	180656
7849	0	0	53	6	5	18684	0	0	10495	2707	98	0	0	0	572	10	0	55	0	320	0	0	160690
7851	0	0	65	6	5	24718	0	0	13150	2370	158	0	0	0	625	11	0	67	0	145	0	0	148705
7852	0	0	71	7	5	22748	0	0	13269	2434	288	0	2	0	547	17	0	70	0	278	0	0	175888
7853	0	0	75	7	8	28738	0	0	15727	1793	496	0	2	0	653	18	0	97	0	308	0	0	141188
7854	0	0	77	8	8	27852	0	0	20323	0	322	0	6	0	643	18	0	113	0	0	0	0	174719
7855	0	0	68	6	5	22495	0	0	13639	2290	240	0	0	0	579	15	0	71	0	146	0	0	159766
7856	0	0	89	8	16	30695	0	0	15565	0	945	0	2	11	746	16	0	99	0	286	0	0	141608
7857	0	0	72	7	5	25455	0	0	12773	2999	254	0	1	0	581	15	0	65	0	186	0	0	177428
7858	0	0	51	6	5	20223	0	0	10701	3052	168	0	1	0	535	12	0	66	0	123	0	0	178193
7859	0	0	96	8	21	38323	0	0	31948	0	478	0	5	33	548	19	0	139	0	156	0	0	135751
7860	0	0	83	8	11	30894	0	0	22489	2962	442	0	5	15	599	15	0	127	0	127	0	0	134033
7861	0	0	72	7	10	28666	0	0	21119	0	710	0	0	15	444	14	0	93	0	153	0	0	130558
7862	0	0	85	7	12	26917	0	0	23565	0	321	0	7	0	491	16	0	139	0	179	0	0	88921
7863	0	0	60	7	5	27168	0	0	13988	0	295	0	1	0	594	16	0	81	0	360	0	0	144415
7864	0	0	87	8	23	31952	0	0	20261	4154	294	0	4	16	554	21	0	111	0	396	0	0	153977
7865	0	0	80	8	22	35010	0	0	19405	4806	966	0	2	26	594	20	0	109	0	507	0	0	128037
7866	0	0	71	7	9	29426	0	0	19751	0	341	0	3	0	716	15	0	104	0	344	0	0	144921
7867	0	0	54	6	5	18660	0	0	9234	0	257	0	2	0	652	12	0	46	0	270	0	0	171820
7868	0	0	69	7	16	24834	0	0	16402	0	337	0	1	15	655	15	0	81	0	194	0	0	171153

Reading_No	Sn	Sr	Ta	Th	Ti	U	V	W	Y	Zn	Zr
7835	12	119	0	12	3491	0	82	5	24	49	381
7836	9	136	0	12	3780	0	91	5	22	60	359
7837	11	129	0	8	3790	3	100	5	18	38	342
7838	8	152	0	11	3550	4	99	5	18	65	306
7839	8	131	0	8	3382	0	91	5	21	47	341
7840	16	120	0	10	3254	3	87	5	19	48	347
7841	13	129	0	10	3297	0	99	5	16	47	342
7842	12	103	0	9	3592	0	123	5	10	42	216
7843	14	139	0	17	3803	0	107	5	29	72	285
7844	13	128	0	11	3490	3	97	5	20	53	352
7845	13	137	0	11	3875	0	95	5	18	54	299
7846	15	147	0	12	3794	4	97	5	20	58	327
7847	13	158	0	13	3937	4	102	5	18	68	328
7848	9	148	0	11	3508	3	88	5	18	52	293
7849	6	123	0	8	3176	3	71	5	16	32	336
7851	5	84	0	6	3354	0	66	5	13	33	407
7852	6	119	0	10	3999	3	90	5	21	46	397
7853	13	127	0	12	4017	0	91	5	16	57	274
7854	13	169	0	12	4797	4	89	5	74	69	326
7855	8	130	0	8	3609	3	104	5	19	47	317
7856	13	148	0	15	4824	2	95	5	25	65	334
7857	9	150	0	8	3772	3	103	5	21	57	270
7858	9	142	0	7	3154	0	78	5	16	43	288
7859	11	93	0	13	3848	0	97	5	20	67	257
7860	0	101	0	10	3778	0	110	5	13	63	240
7861	11	92	0	9	4310	0	119	5	7	58	190
7862	0	128	0	10	3776	0	125	5	19	65	281
7863	5	184	0	9	3056	3	91	5	20	72	204
7864	8	147	0	12	4038	0	114	5	23	87	289
7865	9	158	0	13	3774	3	106	5	27	84	226
7866	11	132	0	12	4352	0	92	5	23	65	276
7867	0	143	0	9	3761	0	81	5	20	34	450
7868	7	169	0	10	3534	4	110	5	22	69	319

Reading_No	East_NAD83_Z8	North_NAD83_Z8	Reading_Type	Duration	Units	Ag	Al	As	Au	Ba	Bal	Bi	Ca	Cd
7869	449700	7078350	Mining	121.29	ppm	0	19900	8	0	902	780444	0	5388	0
7870	449700	7078375	Mining	120.79	ppm	0	26660	10	0	800	736227	0	4893	0
7871	449700	7078400	Mining	121.54	ppm	0	33466	18	0	621	763206	0	3526	0
7872	449700	7078425	Mining	120.59	ppm	0	23988	19	0	854	788920	0	3887	0
7873	449700	7078450	Mining	120.05	ppm	0	18565	11	0	1195	772442	0	6447	0
7874	449700	7078475	Mining	120.91	ppm	0	21134	7	0	924	767659	0	7832	0
7877	449700	7078500	Mining	120.26	ppm	0	27882	9	0	599	760943	0	4474	0
7878	449700	7078525	Mining	120.25	ppm	0	19781	2	0	621	797692	0	7009	0
7879	449700	7078550	Mining	121.51	ppm	0	15166	7	0	559	817710	0	5450	0
7880	449700	7078575	Mining	121.67	ppm	0	4053	9	0	586	903576	0	6298	0
7881	449700	7078600	Mining	121.66	ppm	0	22675	4	0	700	781394	0	6504	0
7882	449700	7078625	Mining	119.89	ppm	0	19301	4	0	764	784639	0	6230	0
7883	449700	7078650	Mining	121.18	ppm	0	3868	5	0	676	909141	0	5151	0
7884	449700	7078675	Mining	119.93	ppm	0	22012	2	0	629	795058	0	6585	0
7885	449700	7078700	Mining	121.49	ppm	2	21641	8	0	687	798692	0	6313	0
7886	447000	7078525	Mining	120.59	ppm	0	29884	15	0	969	761741	0	2757	0
7887	447000	7078550	Mining	120.06	ppm	0	23580	9	0	432	802187	0	3988	0
7888	447000	7078575	Mining	120.61	ppm	0	21416	26	0	883	789166	0	4660	0
7889	447000	7078600	Mining	121.25	ppm	3	20594	10	0	442	788569	0	3684	7
7890	447000	7077925	Mining	121.54	ppm	0	31323	15	0	1907	789536	0	4650	0
7891	447000	7077950	Mining	120.12	ppm	0	28522	21	0	1907	766516	0	6652	0
7892	448000	7077925	Mining	120.91	ppm	0	24866	19	0	889	780734	0	7007	0
7893	448000	7077950	Mining	121.09	ppm	0	29304	25	0	923	762761	0	6267	0
7894	448000	7077975	Mining	120.6	ppm	5	24833	26	0	789	793513	0	11118	0
7895	448000	7078000	Mining	121.74	ppm	0	26277	34	0	798	771653	0	6720	0
7896	448700	7075300	Mining	121.99	ppm	0	21281	7	0	824	773549	0	5071	0
7897	448700	7075325	Mining	121.39	ppm	0	19763	7	0	847	796422	0	4601	0
7898	448700	7075350	Mining	121.44	ppm	0	15318	10	0	833	835164	0	3773	0
7899	448700	7075375	Mining	120.69	ppm	0	14308	6	0	842	828379	0	7126	0
7902	448700	7075400	Mining	121.6	ppm	0	20487	16	0	825	789518	0	15178	0
7903	448700	7075425	Mining	121.63	ppm	0	28885	52	0	1109	771384	0	3320	0
7904	448700	7075450	Mining	121.68	ppm	0	30644	41	0	926	767466	0	4809	0
7905	448700	7075475	Mining	121.79	ppm	0	26214	59	0	876	791076	0	8095	0

Reading_No	Cl	Co	Cr	Cr_2_Sigma	Cu	Fe	Hf	Hg	K	Mg	Mn	Mo	Nb	Ni	P	Pb	Pd	Rb	Re	S	Sb	Se	Si
7869	0	0	100	7	16	22910	0	0	13403	0	254	0	1	0	534	15	0	75	0	112	0	0	151873
7870	0	0	94	8	5	28608	0	0	13181	0	294	0	4	9	390	17	0	76	0	126	0	0	182358
7871	0	0	139	9	30	48995	0	0	26288	1908	1332	0	0	78	514	13	0	90	0	97	0	0	113295
7872	0	0	74	8	32	43422	0	0	25602	0	823	0	0	42	547	21	0	152	0	0	0	0	107023
7873	0	0	78	8	25	30200	0	0	15633	0	461	0	2	20	611	15	0	86	0	151	0	0	148081
7874	0	0	67	7	10	28686	0	0	12969	0	561	0	0	11	656	15	0	68	0	275	0	0	154520
7877	0	0	72	8	5	35672	0	0	21325	5483	336	0	2	19	499	12	0	94	0	235	0	0	136754
7878	0	0	52	6	7	17539	0	0	12823	2327	136	0	2	0	471	14	0	69	0	752	0	0	136573
7879	0	0	50	6	5	21524	0	0	13178	0	163	0	0	0	480	12	0	73	0	445	0	0	120964
7880	0	0	89	7	12	26482	0	0	16527	0	214	0	2	9	314	15	0	99	0	548	0	0	36592
7881	0	50	71	6	10	22543	0	0	15013	0	189	0	0	0	394	15	0	70	0	995	0	0	143757
7882	0	0	65	6	5	17180	0	0	10818	0	146	0	3	0	503	11	0	58	0	267	0	0	154924
7883	0	0	75	7	9	21738	0	0	14168	1775	151	0	1	0	337	19	0	97	0	428	0	0	38584
7884	0	0	72	6	5	19991	0	0	15069	0	178	0	0	0	413	15	0	76	0	690	0	0	134751
7885	0	0	72	6	5	22059	0	0	15869	0	147	0	2	0	507	13	0	91	0	642	0	0	128901
7886	0	0	88	7	5	23873	0	0	20890	0	276	0	7	0	370	19	0	145	0	0	0	0	153429
7887	0	0	63	6	5	20642	0	0	15320	0	253	0	0	0	475	27	0	116	0	247	0	0	127109
7888	0	0	74	7	9	32355	0	0	19017	1965	478	0	0	10	363	24	0	139	0	0	0	0	125453
7889	0	0	69	6	5	15947	0	0	16268	2459	124	0	4	0	268	12	2	110	0	138	5	0	146556
7890	0	0	117	8	10	32476	0	0	30260	0	559	0	0	41	317	14	0	120	0	104	0	0	103702
7891	0	0	140	10	25	40424	0	0	34131	0	588	0	5	51	419	27	0	185	0	157	0	0	113053
7892	0	0	95	8	5	33787	0	0	24345	1908	333	0	5	18	351	38	0	165	0	81	0	0	120769
7893	0	0	133	9	17	46677	0	0	25881	5223	662	0	4	78	468	35	0	151	0	59	0	0	114909
7894	0	0	73	8	16	34387	0	0	28832	2295	710	0	6	23	423	73	0	196	0	175	0	0	98352
7895	0	0	91	8	17	40635	0	0	27171	2339	779	0	6	25	384	84	0	161	0	94	0	0	117174
7896	0	0	70	7	14	24962	0	0	17267	0	313	0	2	9	438	16	0	98	0	47	0	0	151359
7897	0	0	67	7	17	29485	0	0	17212	0	569	0	2	22	476	19	0	113	0	122	0	0	126489
7898	0	0	43	6	5	25467	0	0	14476	0	196	0	0	9	334	14	0	94	0	0	0	0	99990
7899	0	0	45	6	10	20418	0	0	13428	0	446	0	0	0	497	17	0	79	0	132	0	0	110853
7902	0	0	57	7	14	25893	0	0	16565	0	467	0	0	17	609	19	0	97	0	529	7	0	125148
7903	0	0	71	7	9	25531	0	0	27295	5832	279	0	4	18	490	16	0	154	0	96	8	0	130711
7904	0	0	88	8	18	33602	0	0	27059	2090	592	0	0	18	426	33	0	127	0	68	10	0	128264
7905	0	0	63	7	12	32547	0	0	22487	1853	421	0	0	17	476	29	0	125	0	268	5	0	111431

Reading_No	Sn	Sr	Ta	Th	Ti	U	V	W	Y	Zn	Zr
7869	10	150	0	9	3414	0	99	5	21	55	306
7870	10	126	0	7	4153	0	134	5	18	46	283
7871	8	62	0	9	5910	0	130	5	9	77	179
7872	16	82	0	12	4065	0	107	5	26	89	198
7873	6	149	0	9	3588	3	120	5	24	85	283
7874	12	140	0	10	3586	0	104	5	19	66	255
7877	14	91	0	16	4998	0	92	5	16	62	300
7878	5	152	0	10	3416	2	73	5	21	51	399
7879	11	138	0	8	3592	4	75	5	19	47	321
7880	8	151	0	9	3803	4	121	5	22	77	379
7881	8	125	0	11	3685	4	87	5	18	70	250
7882	8	154	0	13	3304	3	84	5	25	38	532
7883	0	165	0	14	3066	6	99	5	22	74	329
7884	7	154	0	13	3376	6	104	5	22	59	356
7885	0	179	0	12	3622	0	110	5	20	66	345
7886	9	115	0	11	4851	0	132	5	22	60	338
7887	0	130	0	9	3663	0	112	5	14	45	216
7888	7	112	0	11	3366	0	101	5	17	71	277
7889	7	110	0	10	4102	0	104	5	17	39	341
7890	11	64	0	8	4265	0	127	5	9	61	144
7891	14	102	0	15	4892	3	141	5	21	86	256
7892	0	143	0	16	3917	0	127	5	20	98	271
7893	16	108	0	15	5767	0	163	5	19	104	229
7894	10	152	0	13	3503	0	118	5	19	119	221
7895	14	120	0	16	4776	2	132	5	23	143	331
7896	11	127	0	13	3646	2	96	5	21	52	378
7897	8	119	0	15	3097	3	97	5	29	62	336
7898	5	110	0	12	2606	2	72	5	18	47	277
7899	9	124	0	11	2842	3	65	5	19	45	296
7902	0	141	0	11	3046	5	88	5	21	61	369
7903	15	88	0	17	4104	0	96	5	20	61	337
7904	12	96	0	16	3181	2	117	5	21	66	205
7905	12	132	0	17	3345	0	101	5	24	70	245

Reading_No	East_NAD83_Z8	North_NAD83_Z8	Reading_Type	Duration	Units	Ag	Al	As	Au	Ba	Bal	Bi	Ca	Cd
7906	448700	7075500	Mining	119.9	ppm	0	18884	11	0	1005	790590	0	6520	0
7907	448700	7075525	Mining	121.5	ppm	0	24634	38	0	1033	782434	0	5172	0
7908	448700	7075550	Mining	119.96	ppm	0	21520	12	0	965	784666	0	3734	0
7909	448700	7075575	Mining	120.26	ppm	0	22886	20	0	1057	776457	0	7443	0
7910	448700	7075600	Mining	120.66	ppm	0	22180	13	0	922	777283	0	6471	0
7911	448700	7075625	Mining	121.69	ppm	0	23666	22	0	1101	768091	0	10052	0
7912	448700	7075650	Mining	120.36	ppm	0	25724	50	0	776	775730	0	6076	0
7913	448700	7075675	Mining	120.32	ppm	0	30991	42	0	765	766940	0	3443	0
7914	448700	7075700	Mining	121.69	ppm	0	29290	57	0	767	771884	0	6421	0
7915	448700	7075725	Mining	120.67	ppm	0	26256	16	0	812	776315	0	6841	0
7916	448700	7075750	Mining	121.13	ppm	0	31182	108	0	1074	763351	0	2973	0
7917	448700	7075775	Mining	120.72	ppm	0	31463	29	0	665	764078	0	3490	0
7918	448700	7075800	Mining	121.9	ppm	0	26635	29	0	892	747838	0	5678	0
7919	448700	7075825	Mining	121.22	ppm	0	39176	22	0	711	761609	0	2709	0
7920	448700	7075850	Mining	122.06	ppm	0	29767	22	0	1006	770306	0	4948	0
7921	448700	7075875	Mining	121.24	ppm	0	28966	34	0	1113	774558	0	3863	0
7922	448700	7075900	Mining	121.12	ppm	0	43038	15	0	1099	723926	0	1890	0
7923	448700	7075925	Mining	121.43	ppm	0	35747	32	0	1070	739493	0	3607	0
7924	448700	7075950	Mining	120.97	ppm	0	16158	18	0	778	827840	0	3319	0
7926	448700	7075975	Mining	120.43	ppm	0	43885	30	0	870	725913	0	2139	0
7927	448700	7076000	Mining	120.14	ppm	0	29464	13	0	840	755863	0	4189	0
7928	448700	7076025	Mining	121.37	ppm	0	32847	11	0	909	747408	0	4243	0
7929	449400	7078425	Mining	121.04	ppm	0	28378	16	0	875	752901	0	7965	0
7930	449400	7078450	Mining	121.63	ppm	0	28176	14	0	881	771421	0	5259	0
7931	449400	7078475	Mining	120.53	ppm	0	22769	12	0	668	792688	0	5726	0
7932	449400	7078500	Mining	120.11	ppm	0	34111	10	0	626	758109	0	5454	0
7933	449400	7078525	Mining	121.47	ppm	0	30062	12	0	1024	769464	0	5228	0
7934	449400	7078550	Mining	121.13	ppm	0	21173	9	0	973	809241	0	5050	0
7935	449400	7078575	Mining	120.83	ppm	0	23818	11	0	673	775695	0	5001	0
7936	449400	7078600	Mining	120.11	ppm	0	24081	17	0	642	776421	0	5197	0
7937	449400	7078625	Mining	120.82	ppm	0	26730	10	0	814	760907	0	4443	0
7938	449400	7078650	Mining	119.99	ppm	0	28687	18	0	679	764305	0	3084	0
7939	449400	7078675	Mining	121.87	ppm	0	20978	38	0	745	810310	0	2288	0

Reading_No	Cl	Co	Cr	Cr_2_Sigma	Cu	Fe	Hf	Hg	K	Mg	Mn	Mo	Nb	Ni	P	Pb	Pd	Rb	Re	S	Sb	Se	Si
7906	0	0	65	7	7	24206	0	0	15686	2783	405	0	0	8	493	14	0	97	0	49	0	0	135240
7907	0	0	109	8	18	35287	0	0	22307	2699	552	0	13	33	352	26	0	156	0	48	0	0	120611
7908	0	0	76	7	19	27845	0	0	15014	0	374	0	0	10	355	19	0	94	0	0	0	0	140837
7909	0	0	91	8	17	31758	0	0	16898	3518	632	0	3	21	596	18	0	103	0	146	0	0	133710
7910	0	0	85	7	8	28403	0	0	13251	0	381	0	1	12	384	14	0	82	0	83	0	0	146336
7911	0	0	74	7	25	31808	0	0	20149	0	1184	0	4	18	543	19	0	133	0	247	0	0	138683
7912	0	0	86	7	11	29681	0	0	18564	2670	253	0	0	11	380	16	0	112	0	85	0	0	135683
7913	0	0	86	7	10	31741	0	0	21252	2011	326	0	1	14	334	18	0	108	0	0	0	0	137384
7914	0	0	75	7	16	33462	0	0	26488	3307	430	0	3	15	404	19	0	174	0	236	0	0	122774
7915	0	0	77	7	12	26884	0	0	23250	0	373	0	0	16	466	18	0	112	0	169	0	0	134413
7916	0	0	72	7	11	30623	0	0	28715	0	401	0	4	0	398	17	0	172	0	0	0	0	136800
7917	0	0	94	7	12	31901	0	0	23557	0	366	0	5	19	428	15	0	150	0	0	0	0	137446
7918	0	0	80	8	5	33801	0	0	17557	2871	358	0	4	15	435	14	0	105	0	220	0	0	158557
7919	0	0	111	8	21	34064	0	0	35021	3885	542	0	0	24	315	19	0	162	0	136	0	0	118047
7920	0	0	92	8	28	34113	0	0	28683	0	429	0	1	13	551	21	0	150	0	121	0	0	125675
7921	0	0	70	7	13	26201	0	0	23365	2268	573	0	3	18	424	21	0	136	0	62	0	0	134504
7922	0	112	104	9	28	43944	0	0	38471	4542	295	0	4	0	400	24	0	195	0	98	0	0	138554
7923	0	0	91	8	6	28971	0	0	26087	4138	287	0	4	0	434	17	0	137	0	50	0	0	155447
7924	0	0	88	8	14	34395	0	0	22980	0	1053	0	3	0	368	18	0	137	0	77	0	0	88800
7926	0	0	96	8	22	39319	0	0	44517	0	493	0	5	22	475	24	0	230	0	92	0	0	136004
7927	0	0	79	7	19	27130	0	0	23842	0	341	0	4	0	417	20	0	130	0	184	0	0	152455
7928	0	0	82	7	8	25258	0	0	23350	2721	638	0	2	0	431	18	0	105	0	129	0	0	156881
7929	0	0	85	8	20	31752	0	0	22788	2000	534	0	1	27	573	22	0	117	0	276	0	0	147157
7930	0	0	79	7	14	27422	0	0	24255	3600	323	0	4	10	396	20	0	133	0	130	0	0	133535
7931	0	0	72	7	8	25174	0	0	19442	0	431	0	0	0	526	18	0	100	0	150	0	0	127053
7932	0	0	75	7	12	27871	0	0	25177	4885	282	0	0	13	398	24	0	106	0	165	0	0	138339
7933	0	0	74	7	17	31506	0	0	26630	3796	962	0	6	19	501	22	0	163	0	86	0	0	126296
7934	0	0	58	6	17	26599	0	0	19603	3603	332	0	3	0	487	22	0	134	0	41	0	0	109233
7935	0	0	82	7	8	23886	0	0	18042	0	317	0	3	0	399	19	0	127	0	152	0	0	147728
7936	0	0	67	7	9	27272	0	0	18891	0	355	0	2	0	382	19	0	122	0	172	0	0	141656
7937	0	0	65	7	5	28187	0	0	20234	0	219	0	4	0	396	19	0	131	0	75	0	0	152835
7938	0	0	69	7	10	30436	0	0	24888	0	258	0	3	0	376	17	0	152	0	88	0	0	142846
7939	0	0	48	6	5	22840	0	0	20997	2484	164	0	2	0	357	17	0	126	0	0	0	0	114827



Reading_No	Sn	Sr	Ta	Th	Ti	U	V	W	Y	Zn	Zr
7906	13	137	0	13	3304	2	96	5	22	49	301
7907	10	125	0	22	3761	4	123	5	34	63	336
7908	6	140	0	14	3236	3	111	5	20	53	305
7909	10	162	0	17	3942	3	114	5	33	65	282
7910	15	145	0	13	3407	0	124	5	18	49	304
7911	14	159	0	17	3256	2	103	5	27	63	340
7912	13	132	0	14	3475	3	106	5	15	46	288
7913	8	162	0	12	3790	4	121	5	18	56	365
7914	12	118	0	19	3550	0	113	5	21	60	288
7915	8	115	0	14	3334	2	95	5	22	59	321
7916	16	122	0	10	3524	3	100	5	16	57	250
7917	0	112	0	15	4769	2	132	5	16	54	339
7918	9	140	0	13	4263	0	141	5	18	66	253
7919	13	97	0	16	2835	2	115	5	13	66	265
7920	15	122	0	17	3383	2	109	5	24	67	336
7921	9	117	0	12	3252	0	88	5	18	60	251
7922	12	95	0	20	2618	0	132	5	20	74	289
7923	13	108	0	14	3813	0	104	5	16	49	267
7924	8	109	0	15	3365	0	103	5	23	56	277
7926	17	83	0	24	3601	0	102	5	25	84	300
7927	12	107	0	14	3643	0	95	5	28	53	281
7928	11	95	0	12	4392	0	94	5	23	49	282
7929	11	134	0	13	3880	3	111	5	18	75	266
7930	6	127	0	13	3679	0	105	5	20	68	310
7931	8	88	0	14	3080	2	88	5	17	52	299
7932	0	94	0	12	3800	0	87	5	15	56	277
7933	11	116	0	16	3506	0	90	5	23	75	297
7934	10	126	0	14	2809	3	89	5	20	56	297
7935	6	123	0	11	3435	0	82	5	16	62	305
7936	9	126	0	14	3662	3	91	5	26	63	333
7937	9	112	0	12	3832	0	96	5	20	57	336
7938	10	108	0	15	3481	0	105	5	19	63	283
7939	0	91	0	12	3283	0	74	5	15	41	265

Reading_No	East_NAD83_Z8	North_NAD83_Z8	Reading_Type	Duration	Units	Ag	Al	As	Au	Ba	Bal	Bi	Ca	Cd
7940	449400	7078700	Mining	121.01	ppm	0	18169	9	0	827	807852	0	3851	0
7941	449400	7078725	Mining	120.2	ppm	0	23970	12	0	794	767823	0	4487	0
7942	449400	7078750	Mining	121.27	ppm	0	27896	16	0	800	753412	0	4556	0
7943	449400	7078775	Mining	121.54	ppm	0	26855	20	0	806	768350	0	3321	0
7944	449400	7078800	Mining	120.34	ppm	0	25186	16	0	568	776146	0	3795	0
7945	449400	7078825	Mining	120.03	ppm	0	22173	14	0	945	773550	0	3588	0
7946	449400	7078850	Mining	120.8	ppm	0	25368	11	0	800	767309	0	3570	0
7947	449400	7078875	Mining	120.57	ppm	0	22166	19	0	931	778227	0	3612	0
7948	449400	7078900	Mining	120.4	ppm	0	25107	20	0	682	766708	0	3555	0
7949	449400	7078925	Mining	121.36	ppm	0	23598	11	0	672	765236	0	4221	0
7952	449400	7078950	Mining	120.97	ppm	0	25086	14	0	774	773922	0	3771	0
7953	448800	7075300	Mining	120.16	ppm	0	25022	7	0	1046	763088	0	4115	0
7954	448800	7075325	Mining	122.04	ppm	0	25671	8	0	871	760209	0	4106	0
7955	448800	7075350	Mining	120.07	ppm	0	22197	11	0	1016	767969	0	4612	0
7956	448800	7075375	Mining	120.78	ppm	0	27601	8	0	935	776434	0	2460	0
7957	448800	7075400	Mining	121.47	ppm	0	20290	13	0	749	744133	0	3647	0
7958	448800	7075425	Mining	120.79	ppm	0	5591	10	0	899	899769	0	3427	0
7959	448800	7075450	Mining	121.91	ppm	0	23910	7	0	1167	750232	0	6420	0
7960	448800	7075475	Mining	120.33	ppm	0	17474	11	0	785	780909	0	3319	0
7961	448800	7075500	Mining	121.42	ppm	0	29566	2	0	1445	758319	0	1168	0
7962	448800	7075525	Mining	121.44	ppm	0	19572	10	0	726	776980	0	5543	0
7963	448800	7075550	Mining	119.96	ppm	0	20761	8	0	1179	771918	0	5828	0
7964	448800	7075575	Mining	121.32	ppm	0	21262	10	0	912	795963	0	3352	0
7965	448800	7075600	Mining	121.55	ppm	0	21760	10	0	650	770429	0	4374	0
7966	448800	7075625	Mining	120.88	ppm	0	20987	5	0	1121	784902	0	2384	0
7967	448800	7075650	Mining	121.03	ppm	0	29270	3	0	1092	779274	0	1115	0
7968	448800	7075675	Mining	121.42	ppm	0	18648	6	0	655	784202	0	5000	0
7969	448800	7075700	Mining	121.16	ppm	0	15761	7	0	957	799324	0	5458	0
7970	448800	7075725	Mining	121.4	ppm	0	21512	10	0	859	767342	0	5604	0
7971	448800	7075750	Mining	121.31	ppm	0	12141	7	0	898	829759	0	4602	0
7972	448800	7075775	Mining	121.57	ppm	0	23354	70	0	717	780099	0	4951	0
7973	448800	7075800	Mining	121.63	ppm	0	21503	6	0	852	796784	0	5517	0
7974	448800	7075825	Mining	120.24	ppm	0	17188	22	0	772	795211	0	4708	0

Reading_No	Cl	Co	Cr	Cr_2_Sigma	Cu	Fe	Hf	Hg	K	Mg	Mn	Mo	Nb	Ni	P	Pb	Pd	Rb	Re	S	Sb	Se	Si
7940	0	0	58	6	5	24289	0	0	19279	0	196	0	4	0	400	12	0	131	0	0	0	0	121071
7941	0	0	70	7	6	25926	0	0	19294	0	331	0	4	0	374	21	0	139	0	127	0	0	152213
7942	0	0	65	7	8	27102	0	0	20038	4284	458	0	4	0	463	18	0	141	0	198	0	0	156197
7943	0	0	65	7	9	32318	0	0	21815	3753	491	0	4	0	454	26	0	139	0	102	0	0	137023
7944	0	0	98	7	5	26262	0	0	18149	0	249	0	0	0	319	18	0	116	0	64	0	0	145052
7945	0	0	76	7	7	27621	0	0	20606	3686	285	0	4	0	302	20	0	124	0	73	0	0	142717
7946	0	0	61	7	5	27727	0	0	17598	2805	219	0	2	0	373	17	0	94	0	71	0	0	149732
7947	0	0	75	7	7	28786	0	0	21216	0	332	0	4	0	363	23	0	130	0	0	0	0	139178
7948	0	0	80	7	9	33393	0	0	22790	0	507	0	1	11	454	27	0	131	0	120	0	0	141765
7949	0	0	82	6	6	24031	0	0	16522	4646	447	0	0	0	454	19	0	102	0	122	0	0	155469
7952	0	0	80	7	14	31039	0	0	20839	0	292	0	3	0	339	26	0	125	0	60	0	0	139404
7953	0	0	83	7	17	27182	0	0	20366	0	349	0	3	10	415	20	0	113	0	156	0	0	153962
7954	0	0	86	7	8	27203	0	0	16803	4094	226	0	3	0	299	18	0	95	0	183	0	0	155598
7955	0	0	73	8	10	32113	0	0	14304	2490	464	0	2	0	491	22	0	90	0	125	0	0	149659
7956	0	0	66	7	5	28803	0	0	19983	0	637	0	0	14	389	17	0	96	0	136	0	0	137295
7957	0	0	65	7	9	24238	0	0	9454	0	252	0	0	0	525	13	0	46	0	216	0	0	191201
7958	0	0	72	7	9	27818	0	0	12832	0	415	0	2	0	329	15	0	91	0	124	0	0	44903
7959	0	0	88	8	33	29172	0	0	12706	0	439	0	2	11	467	16	0	66	0	94	0	0	169232
7960	0	0	65	7	5	25374	0	0	12237	2062	304	0	0	0	434	12	0	75	0	78	0	0	152693
7961	0	0	88	9	17	38309	0	0	36668	3054	172	0	9	15	345	23	0	252	0	146	0	0	124580
7962	0	0	55	6	5	23508	0	0	10376	1714	326	0	0	0	692	13	0	55	0	256	0	0	156325
7963	0	0	82	8	19	30743	0	0	14620	0	522	0	2	22	410	17	0	87	0	100	0	0	149549
7964	0	0	66	8	5	35839	0	0	17397	2704	241	0	4	10	360	17	0	122	0	72	0	0	117280
7965	0	0	96	7	5	31448	0	0	12345	0	366	0	0	0	390	15	0	65	0	154	0	0	153770
7966	0	0	75	8	15	36236	0	0	21215	0	451	0	4	22	409	22	0	140	0	156	0	0	126868
7967	0	0	101	7	5	23313	0	0	24885	3362	81	0	4	0	336	13	0	172	0	158	0	0	132099
7968	0	0	91	7	11	24631	0	0	11958	0	391	0	0	16	616	15	0	84	0	205	0	0	147274
7969	0	0	43	6	7	21388	0	0	11005	0	246	0	0	12	560	14	0	63	0	92	0	0	140832
7970	0	0	78	7	10	27763	0	0	16317	3084	437	0	2	11	478	19	0	87	0	87	0	0	152186
7971	0	0	65	6	5	20584	0	0	10520	0	278	0	0	0	470	14	0	68	0	0	0	0	116309
7972	0	0	72	7	16	26589	0	0	20486	0	511	0	0	0	534	14	0	115	0	60	0	0	138996
7973	0	0	77	7	10	27824	0	0	22167	0	286	0	2	0	492	20	0	130	0	77	0	0	120142
7974	0	0	64	6	7	21107	0	0	11394	0	272	0	0	0	489	14	0	77	0	114	0	0	144420

Reading_No	Sn	Sr	Ta	Th	Ti	U	V	W	Y	Zn	Zr
7940	9	98	0	12	3280	0	91	5	20	45	295
7941	8	108	0	16	3769	0	89	5	21	57	341
7942	11	102	0	14	3782	0	87	5	16	62	271
7943	8	116	0	15	3760	0	105	5	20	67	358
7944	11	97	0	13	3400	2	93	5	14	61	274
7945	12	118	0	14	3590	0	95	5	21	67	293
7946	15	111	0	11	3646	2	98	5	18	55	288
7947	10	116	0	13	3509	0	104	5	21	70	314
7948	0	103	0	13	3629	0	111	5	19	81	285
7949	0	106	0	13	3673	2	80	5	19	51	418
7952	10	115	0	13	3642	0	103	5	17	73	240
7953	13	147	0	13	3390	2	111	5	20	61	290
7954	7	138	0	12	3894	0	103	5	21	52	290
7955	8	150	0	11	3710	3	116	5	22	67	267
7956	14	152	0	16	2932	4	89	5	15	59	250
7957	12	115	0	8	3107	3	68	5	22	38	378
7958	9	150	0	12	3067	2	99	5	21	56	277
7959	16	181	0	10	3752	3	124	5	35	79	271
7960	8	117	0	9	3604	0	102	5	15	46	266
7961	18	85	0	26	5214	0	116	5	30	85	248
7962	8	140	0	7	3279	3	68	5	14	53	276
7963	14	158	0	11	3469	4	118	5	32	67	261
7964	9	111	0	12	3779	0	113	5	15	51	297
7965	0	133	0	10	3569	0	100	5	16	49	250
7966	12	88	0	19	2948	0	92	5	19	74	326
7967	12	67	0	15	4156	0	119	5	18	52	284
7968	6	93	0	11	3954	0	72	5	18	45	401
7969	11	133	0	10	2645	2	69	5	20	38	377
7970	7	130	0	14	3443	2	99	5	23	56	340
7971	8	122	0	7	2473	0	66	5	21	35	352
7972	10	92	0	12	2850	0	80	5	19	49	305
7973	10	118	0	16	3046	0	82	5	19	60	272
7974	8	123	0	8	3545	2	89	5	18	33	316

Reading_No	East_NAD83_Z8	North_NAD83_Z8	Reading_Type	Duration	Units	Ag	Al	As	Au	Ba	Bal	Bi	Ca	Cd
7976	448800	7075850	Mining	120.45	ppm	0	22832	44	0	723	776212	0	3680	0
7977	448800	7075875	Mining	120.08	ppm	0	20469	9	0	433	812653	0	2100	0
7978	448800	7075900	Mining	120.77	ppm	0	32029	35	0	863	787071	0	345	0
7979	448800	7075925	Mining	121.25	ppm	0	18662	14	0	461	797006	0	2943	0
7980	448800	7075950	Mining	119.96	ppm	0	13348	13	0	555	819607	0	2733	0
7981	448800	7075975	Mining	121.02	ppm	0	23603	37	0	872	774847	0	2782	0
7982	448800	7076000	Mining	121.15	ppm	0	28995	22	0	853	767620	0	2788	0
7983	448800	7076025	Mining	119.98	ppm	0	21024	8	0	1155	784352	0	3648	0
7984	448800	7076050	Mining	121.85	ppm	0	34336	11	0	799	756144	0	1854	0
7985	448800	7076075	Mining	119.98	ppm	0	36685	14	0	1218	767836	0	805	0
7986	448800	7076100	Mining	120.6	ppm	0	21868	11	0	649	835930	0	1970	0
7987	448800	7076125	Mining	121.12	ppm	0	28719	50	0	853	788660	0	1130	0
7988	448800	7076150	Mining	121.82	ppm	0	28471	26	0	713	770809	0	2650	0
7989	448800	7076175	Mining	121.54	ppm	0	35122	15	0	825	744918	0	2831	0
7990	448800	7076200	Mining	120.44	ppm	0	26299	16	0	721	762346	0	3483	0
7991	448800	7076225	Mining	121.78	ppm	0	27379	8	0	1226	758261	0	2788	0
7992	448800	7076250	Mining	121.6	ppm	0	16770	8	0	554	785011	0	3616	0
7993	448800	7076275	Mining	121.76	ppm	0	22569	13	0	672	786389	0	2644	0
7994	448800	7076300	Mining	120.09	ppm	0	30400	5	0	822	763923	0	3516	0
7995	448800	7076325	Mining	120.15	ppm	0	36272	6	0	680	797148	0	568	0
7996	448800	7076350	Mining	121.73	ppm	0	23980	4	0	801	785904	0	2677	0
7997	448800	7076375	Mining	121.9	ppm	0	44200	7	0	1447	734887	0	962	0
7998	448800	7076400	Mining	120.45	ppm	0	32294	5	0	1172	772959	0	5380	0
7999	448800	7076425	Mining	120.8	ppm	0	19190	20	0	495	786539	0	2123	0
8001	448800	7076450	Mining	121.08	ppm	0	13380	7	0	456	790623	0	4434	0
8002	448800	7076475	Mining	120.2	ppm	0	19962	26	0	823	758372	0	5980	0
8003	448800	7076500	Mining	121.1	ppm	2	21487	32	0	594	810573	0	4201	0
8004	448800	7076525	Mining	120.99	ppm	0	26263	8	0	849	779781	0	3626	0
8005	448800	7076550	Mining	120.04	ppm	0	27205	18	0	598	782539	0	9482	0
8006	448800	7076575	Mining	121.12	ppm	0	17242	40	0	775	818965	0	8392	0
8007	448800	7076600	Mining	120.27	ppm	0	21376	35	0	546	798860	0	6909	0
8008	448800	7076625	Mining	120.79	ppm	4	4487	97	0	725	887350	0	5602	0
8009	448800	7076650	Mining	121.12	ppm	0	34355	31	0	829	734001	0	4567	0

Reading_No	Cl	Co	Cr	Cr_2_Sigma	Cu	Fe	Hf	Hg	K	Mg	Mn	Mo	Nb	Ni	P	Pb	Pd	Rb	Re	S	Sb	Se	Si
7976	0	0	56	6	5	22608	0	0	15857	0	200	0	0	0	392	16	0	87	0	100	0	0	153372
7977	0	0	54	6	5	24826	0	0	15427	0	256	0	0	0	405	17	0	79	0	93	0	0	119596
7978	0	0	97	8	20	34642	0	0	40129	2735	548	0	6	15	309	22	0	238	0	43	0	0	95554
7979	0	0	72	7	5	28066	0	0	12567	0	198	0	0	0	369	13	0	65	0	120	0	0	134624
7980	0	0	49	7	5	32823	0	0	11581	0	195	0	0	0	371	14	0	72	0	107	0	0	113187
7981	0	0	65	8	5	35976	0	0	16454	2095	304	0	0	0	461	19	0	110	0	74	17	0	138173
7982	0	0	81	7	20	30121	0	0	22330	4473	482	0	4	11	426	22	0	128	0	56	0	0	137693
7983	0	0	70	7	13	29650	0	0	20210	0	339	0	5	0	535	19	0	140	0	0	0	0	135037
7984	0	0	97	8	12	35357	0	0	30066	5050	484	0	4	0	373	26	0	155	0	91	0	0	131577
7985	0	0	103	8	10	36873	0	0	49102	0	572	0	7	27	288	14	0	260	0	0	7	0	101324
7986	0	0	81	7	5	22928	0	0	37325	0	413	0	2	0	364	16	0	176	0	46	0	0	73999
7987	0	0	91	7	17	36555	0	0	36487	0	336	0	3	21	372	14	0	204	0	101	0	0	102361
7988	0	0	75	7	12	35555	0	0	24445	5818	400	0	0	10	344	25	0	131	0	62	0	0	126331
7989	0	0	91	8	13	33105	0	0	31007	2034	566	0	5	12	467	25	0	148	0	164	0	0	144146
7990	0	0	74	7	16	31131	0	0	21632	4640	531	0	3	14	497	25	0	101	0	71	0	0	143880
7991	0	0	102	8	48	42445	0	0	28714	2080	706	0	11	26	562	24	0	153	0	122	0	0	129713
7992	0	0	49	6	5	19489	0	0	8042	0	202	0	0	0	506	11	0	44	0	150	0	0	162057
7993	0	0	69	6	12	26838	0	0	18667	0	437	0	1	0	400	18	0	107	0	70	0	0	137269
7994	0	0	77	7	5	26323	0	0	22763	1802	388	0	0	10	433	18	0	117	0	122	0	0	145487
7995	0	0	79	7	9	31031	0	0	34145	0	250	0	0	20	282	19	0	154	0	57	0	0	95965
7996	0	0	76	7	10	25937	0	0	22598	0	386	0	1	12	347	21	0	144	0	96	0	0	133909
7997	0	0	114	9	32	47519	0	0	50159	2576	726	0	7	28	341	17	0	276	0	111	0	0	111762
7998	0	0	241	10	32	45919	0	0	34562	3365	1051	0	2	61	466	26	0	194	0	127	0	0	97399
7999	0	0	52	6	5	21794	0	0	16241	0	363	0	0	0	350	11	0	85	0	111	0	0	148200
8001	0	0	44	6	9	18662	0	0	7888	1674	182	0	0	0	557	9	0	40	0	153	0	0	158377
8002	0	0	67	7	14	24612	0	0	16454	1839	400	0	3	12	500	17	0	121	0	0	0	0	167104
8003	0	0	85	8	14	33872	0	0	24582	0	580	0	0	29	473	24	0	118	0	182	0	0	98942
8004	0	0	88	8	11	33800	0	0	27947	2896	412	0	2	30	339	18	0	145	0	117	0	0	119740
8005	0	0	89	8	13	37463	0	0	25824	4252	2335	0	0	45	416	19	0	120	0	497	0	0	105019
8006	0	0	89	9	13	47584	0	0	16245	0	881	0	12	50	550	13	0	90	0	299	7	0	83504
8007	0	0	73	8	39	53539	0	0	12397	4774	587	0	5	41	442	9	0	60	0	198	0	0	93117
8008	0	0	85	8	32	45104	0	0	20335	0	487	0	1	40	292	14	0	132	0	61	6	0	29510
8009	0	0	116	9	43	44213	0	0	34393	5219	859	0	6	59	405	27	0	169	0	94	0	0	135204

Reading_No	Sn	Sr	Ta	Th	Ti	U	V	W	Y	Zn	Zr
7976	12	98	0	12	3261	0	85	5	20	38	295
7977	9	80	0	8	2838	0	63	5	6	39	202
7978	9	128	0	21	4744	3	91	5	25	77	201
7979	0	88	0	8	3834	0	98	5	13	31	301
7980	8	104	0	8	3477	0	94	5	13	41	271
7981	18	128	0	14	3528	0	86	5	22	51	263
7982	12	110	0	13	3261	2	96	5	16	60	304
7983	11	108	0	14	3217	0	94	5	21	60	269
7984	10	92	0	19	2953	0	123	5	17	63	287
7985	12	79	0	20	2730	0	107	5	19	68	307
7986	6	88	0	20	3576	0	86	5	13	43	391
7987	15	68	0	19	3568	0	96	5	14	74	172
7988	11	80	0	15	3591	2	101	5	14	60	249
7989	10	86	0	15	3966	0	102	5	17	64	247
7990	8	97	0	14	3957	0	101	5	16	59	269
7991	17	97	0	16	4967	4	161	5	24	101	247
7992	7	99	0	7	2580	0	66	5	17	27	326
7993	7	90	0	14	3131	0	81	5	17	47	299
7994	9	97	0	12	3270	0	109	5	14	51	234
7995	14	61	0	14	2631	0	100	5	18	66	194
7996	12	106	0	15	2539	3	85	5	13	56	268
7997	12	74	0	23	4243	0	134	5	20	86	238
7998	10	193	0	18	3996	0	129	5	22	90	285
7999	5	59	0	8	3188	0	82	5	11	28	357
8001	6	108	0	6	2965	0	65	5	15	31	308
8002	13	130	0	14	3078	2	69	5	18	60	310
8003	8	94	0	16	2685	0	99	5	16	67	234
8004	9	96	0	14	3325	0	101	5	20	66	295
8005	8	83	0	12	3529	0	92	5	12	62	270
8006	11	92	0	9	4664	0	104	5	27	75	267
8007	10	76	0	6	6402	0	139	5	23	79	256
8008	13	79	0	11	4543	0	140	5	18	81	238
8009	11	93	0	13	4760	0	123	5	17	72	320

Reading_No	East_NAD83_Z8	North_NAD83_Z8	Reading_Type	Duration	Units	Ag	Al	As	Au	Ba	Bal	Bi	Ca	Cd
8010	448800	7076675	Mining	120.34	ppm	0	24943	19	0	1026	778479	0	5491	0
8011	448800	7076700	Mining	120.15	ppm	0	29816	91	0	846	767526	0	6926	0
8012	448800	7076725	Mining	120.97	ppm	0	23058	82	0	768	786184	0	9909	0
8013	448800	7076750	Mining	121.76	ppm	0	18571	89	0	729	801583	0	11533	0
8014	448800	7076775	Mining	121.33	ppm	0	30174	41	0	1009	761754	0	8105	0
8015	448800	7076800	Mining	120.66	ppm	0	28719	30	0	897	742568	0	14182	0
8016	448800	7076825	Mining	120.82	ppm	0	28441	27	0	865	741570	0	15341	0
8017	448800	7076850	Mining	121.44	ppm	0	26830	4	0	765	783801	0	4826	0
8018	448800	7076875	Mining	121.49	ppm	0	31148	10	0	590	763608	0	2721	0
8019	448800	7076900	Mining	120.08	ppm	0	26850	14	0	600	768285	0	5866	0
8020	448800	7076925	Mining	121.64	ppm	0	23425	7	0	666	793670	0	3437	0
8021	448800	7076950	Mining	121.85	ppm	0	18796	18	0	645	780768	0	3325	0
8022	448800	7076975	Mining	120.9	ppm	0	22319	9	0	812	764402	0	5790	0
8023	448800	7077000	Mining	121.88	ppm	0	23144	8	0	752	786743	0	4845	0
8024	448800	7077025	Mining	121.67	ppm	0	28038	21	0	730	774901	0	4182	0
8027	448700	7076050	Mining	120.61	ppm	0	31801	12	0	888	779608	0	2694	0
8028	448700	7076075	Mining	120.8	ppm	0	27305	20	0	929	781744	0	2190	0
8029	448700	7076100	Mining	120.31	ppm	0	29373	8	0	747	775616	0	2974	0
8030	448700	7076125	Mining	120.44	ppm	0	3341	13	0	1249	895157	0	3119	0
8031	448700	7076150	Mining	119.96	ppm	0	29073	3	0	839	771638	0	4450	0
8032	448700	7076175	Mining	121.51	ppm	0	22312	10	0	1031	789938	0	4318	0
8033	448700	7076200	Mining	121.35	ppm	0	29256	10	0	865	779067	0	3998	0
8034	448700	7076225	Mining	121.68	ppm	0	5843	9	0	932	887619	0	2679	0
8035	448700	7076250	Mining	120.36	ppm	0	21961	22	0	592	787580	0	5011	0
8036	448700	7076275	Mining	119.95	ppm	0	23945	29	0	691	800866	0	4418	0
8037	448700	7076300	Mining	121.77	ppm	0	26841	13	0	903	789878	0	3866	0
8038	448700	7077325	Mining	121.28	ppm	0	5078	10	0	620	909698	0	3937	0
8039	448700	7077300	Mining	120.1	ppm	0	19351	7	0	791	760868	0	4558	0
8040	448700	7077275	Mining	120.69	ppm	0	20634	15	0	407	760176	0	2784	0
8041	448700	7077250	Mining	120.97	ppm	0	19611	17	0	512	779529	0	4418	0
8042	448700	7077225	Mining	121.8	ppm	0	20260	29	0	576	799407	0	3194	0
8043	448700	7077200	Mining	120.4	ppm	0	21213	19	0	310	787561	0	8727	0
8044	448700	7077175	Mining	120.04	ppm	0	24939	27	0	773	760724	0	4373	0



Reading_No	Cl	Co	Cr	Cr_2_Sigma	Cu	Fe	Hf	Hg	K	Mg	Mn	Mo	Nb	Ni	P	Pb	Pd	Rb	Re	S	Sb	Se	Si
8010	0	0	121	10	36	46202	0	0	28946	3701	706	0	4	68	485	23	0	152	0	52	0	0	103788
8011	0	0	91	9	31	47559	0	0	29421	0	1115	0	6	41	494	21	0	165	0	137	0	0	108449
8012	0	0	102	9	40	46548	0	0	23546	3664	551	0	5	72	428	18	0	156	0	246	0	0	98690
8013	0	0	110	9	31	52157	0	0	17127	3073	2238	0	4	110	435	11	0	142	0	180	0	0	86711
8014	0	0	156	11	35	55683	0	0	36087	0	915	0	10	80	383	26	0	222	0	171	0	0	100266
8015	0	0	141	11	68	61332	0	0	22796	3657	792	0	10	148	493	20	0	155	0	319	0	0	116677
8016	0	0	165	11	61	58544	0	0	23332	7631	1289	0	7	126	544	18	0	155	0	395	0	0	115033
8017	0	0	67	6	5	18960	0	0	16287	0	153	0	0	0	513	17	0	81	0	515	0	0	141975
8018	0	0	83	7	5	30572	0	0	21492	2766	288	0	0	0	409	16	0	93	0	105	0	0	142146
8019	0	0	70	7	9	31854	0	0	20657	2643	453	0	1	18	448	20	0	110	0	201	0	0	137002
8020	0	0	64	7	5	23459	0	0	18189	0	284	0	0	8	339	16	0	95	0	83	0	0	132280
8021	0	0	62	6	5	25315	0	0	14754	0	272	0	2	0	443	13	0	104	0	144	0	0	150101
8022	0	0	68	6	9	23790	0	0	14599	0	369	0	0	0	470	14	0	81	0	69	0	0	162642
8023	0	0	73	7	11	24311	0	0	17552	0	215	0	0	10	544	15	0	85	0	58	0	0	137505
8024	0	0	80	8	7	30736	0	0	23084	0	424	0	4	0	410	22	0	130	0	86	0	0	132503
8027	0	0	76	7	10	31212	0	0	30846	2008	576	0	3	16	320	26	0	166	0	92	0	0	115515
8028	0	0	84	8	17	35665	0	0	32276	2174	375	0	5	0	406	26	0	179	0	0	0	0	112500
8029	0	0	60	7	5	27343	0	0	25224	2740	354	0	2	0	391	24	0	150	0	57	0	0	130712
8030	0	0	78	8	21	34843	0	0	20053	0	419	0	8	13	360	27	0	176	0	0	0	0	35234
8031	0	0	92	8	19	34744	0	0	31065	2770	311	0	8	13	458	22	0	192	0	202	0	0	119871
8032	0	0	75	7	11	29459	0	0	23240	0	302	0	2	16	375	18	0	176	0	102	0	0	123394
8033	0	0	85	8	44	30971	0	0	27652	0	425	0	2	16	469	27	0	155	0	128	0	0	119987
8034	0	0	113	8	18	34438	0	0	28390	0	300	0	4	11	302	20	0	193	0	107	0	0	36128
8035	0	0	60	6	5	24294	0	0	20007	2846	130	0	5	0	380	22	0	126	0	497	0	0	131627
8036	0	0	90	8	25	43379	0	0	28664	0	432	0	5	31	353	21	0	162	0	184	0	0	92055
8037	0	0	103	9	23	44984	0	0	30706	0	668	0	3	41	319	26	0	171	0	171	0	0	95830
8038	0	0	74	6	5	22047	0	0	10735	0	297	0	0	0	313	10	0	60	0	74	0	0	43387
8039	0	0	62	7	5	25026	0	0	11315	0	220	0	1	0	514	12	0	58	0	141	0	0	172202
8040	0	0	65	6	5	27302	0	0	11069	0	201	0	0	0	392	11	0	58	0	123	0	0	172977
8041	0	0	67	7	5	25453	0	0	11392	2090	212	0	0	0	488	14	0	65	0	88	0	0	152192
8042	0	0	82	7	5	28195	0	0	14240	3603	309	0	0	10	383	15	0	74	0	76	0	0	125182
8043	0	0	62	7	5	28111	0	0	15208	2272	456	0	0	0	481	15	0	79	0	249	0	0	131816
8044	0	0	82	7	18	30373	0	0	21284	0	532	0	3	17	488	20	0	96	0	92	0	0	149716

Reading_No	Sn	Sr	Ta	Th	Ti	U	V	W	Y	Zn	Zr
8010	11	101	0	16	5074	0	141	5	23	89	304
8011	16	85	0	10	5866	0	192	5	24	96	250
8012	14	94	0	12	5264	0	145	5	29	83	293
8013	14	93	0	8	4622	0	123	5	17	76	213
8014	19	168	0	22	4095	0	146	5	27	117	288
8015	23	136	0	14	6289	0	159	5	29	98	251
8016	16	138	0	15	5753	0	184	5	25	92	233
8017	11	135	0	12	3555	2	88	5	19	62	381
8018	9	80	0	9	3492	0	91	5	12	46	210
8019	8	116	0	12	4358	0	111	5	17	68	207
8020	6	99	0	8	3213	0	90	5	14	41	272
8021	0	84	0	10	4669	0	59	5	15	51	233
8022	6	156	0	8	3282	2	82	5	17	60	296
8023	11	111	0	11	3500	0	92	5	17	52	285
8024	13	143	0	12	4038	0	119	5	17	57	243
8027	13	85	0	16	3507	2	112	5	20	55	320
8028	10	89	0	21	3495	0	105	5	17	81	286
8029	7	107	0	12	3667	0	105	5	18	46	262
8030	15	149	0	19	4021	0	115	5	22	68	364
8031	15	156	0	18	3518	5	123	5	20	73	305
8032	16	138	0	17	3083	2	108	5	19	55	293
8033	9	118	0	16	4947	4	99	5	22	62	312
8034	8	102	0	28	2277	0	93	5	22	73	294
8035	0	117	0	14	4065	3	81	5	22	55	482
8036	9	105	0	17	3476	0	108	5	22	77	244
8037	14	104	0	15	3826	0	128	5	21	86	238
8038	8	106	0	6	3184	0	79	5	12	43	224
8039	14	136	0	8	3400	0	82	5	18	50	301
8040	0	79	0	7	3317	0	78	5	15	30	260
8041	6	105	0	8	3350	0	79	5	12	42	250
8042	14	70	0	8	3899	0	78	5	13	49	234
8043	8	100	0	6	3001	0	66	5	8	62	171
8044	17	99	0	11	4507	0	100	5	21	66	375

Reading_No	East_NAD83_Z8	North_NAD83_Z8	Reading_Type	Duration	Units	Ag	Al	As	Au	Ba	Bal	Bi	Ca	Cd
8045	448700	7077150	Mining	120.95	ppm	0	21638	21	0	931	778649	0	3470	0
8046	448700	7077125	Mining	120.39	ppm	0	29495	13	0	599	767533	0	3416	0
8047	448700	7077100	Mining	121.16	ppm	0	22858	16	0	581	780855	0	3623	0
8048	448700	7077075	Mining	120.4	ppm	0	29274	17	0	824	761519	0	3252	0
8049	448700	7077025	Mining	120.68	ppm	0	33565	74	0	738	759331	0	3725	0
8051	448700	7077000	Mining	119.95	ppm	0	37366	48	0	775	736525	0	4320	0
8052	448700	7076975	Mining	119.99	ppm	0	35586	35	0	590	763854	0	5621	0
8053	448700	7076950	Mining	120.24	ppm	0	24652	42	0	629	784227	0	8757	0
8054	448700	7076925	Mining	121.5	ppm	0	22465	52	0	699	769286	0	13570	0
8055	448700	7076900	Mining	120.76	ppm	0	40384	16	0	621	751455	0	6049	0
8056	448700	7076875	Mining	121.03	ppm	0	31056	28	0	892	763672	0	8412	0
8057	448700	7076850	Mining	121.66	ppm	0	34315	6	0	1213	760734	0	2617	0
8058	448700	7076825	Mining	120.8	ppm	0	20689	25	0	1033	760931	0	14651	0
8059	448700	7076800	Mining	120.26	ppm	0	17082	11	0	607	771703	0	16124	0
8060	448700	7076775	Mining	120.21	ppm	0	14226	17	0	985	778121	0	25037	0
8061	448700	7076750	Mining	121.57	ppm	2	22377	55	0	919	763372	0	13105	0
8062	448700	7076725	Mining	121.92	ppm	0	19171	91	0	722	746827	0	14215	0
8063	448700	7076700	Mining	119.94	ppm	0	17598	9	0	902	767462	0	14102	0
8064	448700	7076675	Mining	120.98	ppm	0	32750	10	0	1410	739488	0	5239	0
8065	448700	7076650	Mining	121.82	ppm	0	9073	10	0	1086	855151	0	3633	0
8066	448700	7076625	Mining	120.53	ppm	0	9117	9	0	647	868542	0	4968	0
8067	448700	7076600	Mining	121	ppm	3	19899	54	0	1051	781885	0	6207	0
8068	448700	7076575	Mining	120.39	ppm	0	21066	25	0	591	762287	0	7738	0
8069	448700	7076550	Mining	121.38	ppm	0	30831	120	0	1530	753448	0	1656	0
8070	448700	7076525	Mining	120.56	ppm	0	28507	9	0	628	750877	0	2770	0
8071	448700	7076500	Mining	121.16	ppm	0	26192	9	0	778	753760	0	5105	0
8072	448700	7076475	Mining	121.04	ppm	0	24863	12	0	673	763728	0	5163	0
8073	448700	7076450	Mining	120.31	ppm	0	29179	14	0	831	764027	0	5446	0
8074	448700	7076425	Mining	120.4	ppm	0	27641	11	0	747	765609	0	4931	0
8076	448700	7076400	Mining	119.96	ppm	0	29986	11	0	639	765086	0	7685	0
8077	448700	7076350	Mining	121.56	ppm	0	10470	13	0	888	854688	0	4138	0
8078	448700	7076325	Mining	121.77	ppm	0	24976	11	0	546	796923	0	12824	4
8079	448700	7076300	Mining	121.49	ppm	2	28443	12	0	515	779717	0	12231	5

Reading_No	Cl	Co	Cr	Cr_2_Sigma	Cu	Fe	Hf	Hg	K	Mg	Mn	Mo	Nb	Ni	P	Pb	Pd	Rb	Re	S	Sb	Se	Si
8045	0	0	88	8	13	36514	0	0	23193	0	562	0	3	32	498	19	0	122	0	0	0	0	129297
8046	0	0	83	7	5	28225	0	0	16403	2063	250	0	0	13	279	13	0	75	0	76	0	0	147363
8047	0	0	68	7	5	28302	0	0	18227	0	270	0	0	0	413	15	0	90	0	50	0	0	139204
8048	0	0	102	8	13	30125	0	0	22537	2294	356	0	2	23	452	17	0	99	0	77	0	0	144118
8049	0	0	136	9	27	44095	0	0	37909	0	555	0	5	64	370	54	0	177	0	89	0	0	113727
8051	0	0	136	10	36	49717	0	0	43086	2828	466	0	8	51	360	37	0	214	0	148	0	0	118595
8052	0	0	137	9	46	45148	0	0	32014	0	1500	0	0	72	436	24	0	153	0	234	0	0	109626
8053	0	0	170	10	57	45397	0	0	22759	4782	1207	0	0	102	519	19	0	123	0	313	0	0	101404
8054	0	0	313	12	48	58975	0	0	22157	7316	677	0	0	252	458	13	0	98	0	360	0	0	98404
8055	0	0	136	9	12	49564	0	0	41713	2304	413	0	12	57	366	28	0	234	0	324	0	0	101624
8056	0	0	200	10	36	50841	0	0	31019	5637	824	0	3	136	462	39	0	164	0	224	0	0	100670
8057	0	0	100	10	38	50313	0	0	43316	0	573	0	5	35	329	33	0	247	0	140	0	0	98212
8058	0	0	172	11	62	58648	0	0	16087	6214	1008	0	2	142	485	22	0	98	0	296	0	0	112651
8059	0	0	255	11	36	61006	0	0	11144	8742	851	0	7	284	424	8	0	84	0	134	0	0	105505
8060	0	0	231	11	83	62845	0	0	6706	12311	874	0	4	202	498	7	0	34	0	358	0	0	91904
8061	0	0	160	11	36	63248	0	0	30395	4656	883	0	13	151	401	19	0	198	0	272	0	0	93439
8062	0	0	151	9	23	44996	0	0	10916	9878	937	0	7	85	572	14	0	63	0	213	0	0	144230
8063	0	0	91	10	61	52052	0	0	8536	7445	580	0	8	61	674	8	0	45	0	268	0	0	122844
8064	0	0	103	9	26	43462	0	0	30110	2428	909	0	6	41	358	21	0	151	0	175	0	0	137174
8065	0	0	92	8	7	32734	0	0	24839	0	388	0	4	20	268	15	0	163	0	80	0	0	67495
8066	0	0	88	8	5	29268	0	0	14212	0	361	0	1	0	364	12	0	87	0	0	0	0	67950
8067	0	0	103	9	22	57226	0	0	15023	0	1045	0	14	39	440	13	0	77	0	45	0	0	109512
8068	0	107	173	13	53	96773	0	0	10498	0	2552	0	24	127	736	10	0	46	0	357	13	0	86991
8069	0	0	83	10	45	68102	0	0	35061	2593	1912	0	6	67	370	32	0	216	0	187	0	0	98217
8070	0	0	76	7	9	33534	0	0	22858	0	369	0	3	16	409	17	0	118	0	106	0	0	154082
8071	0	0	101	8	12	33851	0	0	20113	0	413	0	4	32	437	19	0	99	0	159	0	0	153466
8072	0	0	74	7	14	32527	0	0	19137	2074	454	0	1	12	486	22	0	138	0	268	0	0	146671
8073	0	0	107	8	18	36360	0	0	22986	0	400	0	2	26	423	21	0	130	0	198	0	0	133824
8074	0	0	112	8	15	37923	0	0	25418	2024	475	0	2	44	417	16	0	122	0	197	0	0	127762
8076	0	0	89	8	13	33838	0	0	21234	3967	588	0	0	20	441	18	0	123	0	342	0	0	131479
8077	0	0	109	8	9	36253	0	0	25330	0	391	0	4	21	333	23	0	148	0	148	0	0	62296
8078	0	0	87	8	22	36286	0	0	24739	2909	595	0	2	23	428	23	2	151	0	639	0	0	95129
8079	0	0	101	8	10	30582	0	0	18945	4543	537	0	0	24	434	16	2	117	0	470	0	0	119353

Reading_No	Sn	Sr	Ta	Th	Ti	U	V	W	Y	Zn	Zr
8045	12	101	0	10	4376	0	117	5	14	82	238
8046	9	88	0	8	3611	0	94	5	9	45	240
8047	7	95	0	9	3856	0	89	5	14	50	226
8048	12	97	0	10	4371	0	102	5	15	59	232
8049	13	95	0	18	3980	0	116	5	22	88	325
8051	11	112	0	20	4636	0	124	5	21	99	261
8052	14	118	0	15	3858	0	115	5	16	85	222
8053	12	108	0	9	4273	0	143	5	18	86	190
8054	13	140	0	7	4287	0	133	5	15	96	165
8055	16	158	0	22	3837	0	126	5	20	87	422
8056	11	99	0	13	5079	0	150	5	21	80	231
8057	18	148	0	30	5477	3	125	5	31	89	272
8058	17	124	0	7	6132	0	196	5	23	111	175
8059	18	87	0	8	5475	0	136	5	15	80	177
8060	9	135	0	3	4994	0	138	5	23	88	166
8061	22	128	0	11	5622	0	159	5	21	113	223
8062	14	110	0	5	6267	0	138	5	19	72	263
8063	16	121	0	3	6579	0	178	5	30	73	255
8064	11	75	0	17	5483	0	152	5	22	75	303
8065	18	93	0	15	4255	0	98	5	19	66	377
8066	14	103	0	8	3787	2	107	5	16	53	281
8067	10	100	0	7	6727	0	169	5	20	82	230
8068	15	59	0	3	8703	0	152	5	37	128	326
8069	14	36	0	23	4778	0	117	5	23	131	401
8070	10	93	0	13	4063	0	111	5	16	59	342
8071	13	117	0	10	3904	0	96	5	17	59	252
8072	10	111	0	14	3091	0	90	5	16	68	283
8073	10	124	0	12	4047	2	100	5	17	68	253
8074	12	93	0	12	5940	0	124	5	15	72	266
8076	7	112	0	14	3836	0	100	5	17	72	279
8077	10	111	0	17	4089	0	133	5	18	69	292
8078	0	163	0	17	3092	0	107	5	19	69	216
8079	7	178	0	10	3340	0	110	5	18	71	207

Reading_No	East_NAD83_Z8	North_NAD83_Z8	Reading_Type	Duration	Units	Ag	Al	As	Au	Ba	Bal	Bi	Ca	Cd
8080	448400	7075300	Mining	120.55	ppm	0	33569	18	0	524	792669	0	644	0
8081	448400	7075325	Mining	121.29	ppm	0	12548	73	0	656	852092	0	7437	0
8082	448400	7075350	Mining	120.85	ppm	0	36982	166	0	1104	750504	0	821	0
8083	448400	7075375	Mining	120.68	ppm	0	9162	58	0	663	885192	0	1539	0
8084	448400	7075400	Mining	120.11	ppm	0	24091	66	0	673	775731	0	3236	0
8085	448400	7075425	Mining	120.33	ppm	0	18804	51	0	727	798754	0	6327	0
8086	448400	7075450	Mining	120.94	ppm	0	24045	50	0	647	792010	0	6825	0
8087	448400	7075475	Mining	121.69	ppm	0	13688	47	0	534	784939	0	69824	0
8088	448400	7075500	Mining	119.96	ppm	0	22458	156	0	816	787726	0	7669	0
8089	448400	7075525	Mining	119.96	ppm	0	22427	47	0	606	797905	0	11244	0
8090	448400	7075550	Mining	120.83	ppm	0	11876	41	0	471	862383	0	5763	0
8091	448400	7075575	Mining	120.5	ppm	0	27467	48	0	713	781991	0	10234	0
8092	448400	7075600	Mining	120.04	ppm	0	20543	104	0	850	788821	0	4600	0
8093	448400	7075625	Mining	121.51	ppm	0	18948	35	0	677	768081	0	3584	0
8094	448400	7075650	Mining	120.69	ppm	0	36839	55	0	798	749983	0	4596	0
8095	448400	7075675	Mining	120.94	ppm	0	22564	79	0	636	781140	0	4111	0
8096	448400	7075700	Mining	120.08	ppm	0	23636	79	0	782	785752	0	2985	0
8097	448400	7075725	Mining	119.98	ppm	6	16675	15	0	217	814722	0	3208	12
8098	448400	7075750	Mining	121.21	ppm	0	23705	16	0	784	765661	0	3452	0
8099	448400	7075775	Mining	121.02	ppm	0	27059	20	0	893	760337	0	2896	0
8102	448400	7075800	Mining	120.61	ppm	0	4261	19	0	690	904664	0	3519	0
8103	448400	7075825	Mining	120.43	ppm	0	33775	14	0	766	758168	0	4484	0
8104	448400	7075850	Mining	121.05	ppm	0	36544	24	0	764	745408	0	3899	0
8105	448400	7075875	Mining	120.97	ppm	0	34211	19	0	648	769097	0	4581	0
8106	448400	7075900	Mining	120.51	ppm	0	36010	38	0	861	762060	0	5019	0
8107	448400	7075925	Mining	121.37	ppm	0	30166	26	0	716	758042	0	7442	0
8108	448400	7075950	Mining	122.21	ppm	0	31925	84	0	878	751181	0	5131	0
8109	448400	7075975	Mining	121.34	ppm	0	35888	29	0	686	752076	0	7169	0
8110	448400	7076000	Mining	120.32	ppm	0	31344	22	0	661	776933	0	10018	0
8111	448400	7076025	Mining	120.3	ppm	0	35359	20	0	748	757401	0	6530	0
8112	450000	7079200	Mining	121.83	ppm	0	3737	6	0	703	914313	0	6013	0
8113	450000	7079225	Mining	120.52	ppm	0	23877	29	0	596	776762	0	11830	3
8114	450000	7079250	Mining	120.01	ppm	0	23725	15	0	801	799093	0	9110	0

Reading_No	Cl	Co	Cr	Cr_2_Sigma	Cu	Fe	Hf	Hg	K	Mg	Mn	Mo	Nb	Ni	P	Pb	Pd	Rb	Re	S	Sb	Se	Si
8080	0	0	67	6	5	22368	0	0	28238	0	268	0	0	0	282	12	0	114	0	169	0	0	116977
8081	0	0	64	7	12	27811	0	0	19176	1937	483	0	1	0	451	19	0	131	0	247	0	0	72804
8082	0	0	77	8	16	40997	0	0	40262	0	575	0	6	19	397	23	0	212	0	258	12	0	122957
8083	0	0	67	7	6	27095	0	0	22816	0	188	0	0	0	307	25	0	121	0	288	0	0	47528
8084	0	0	56	7	10	26943	0	0	18233	2397	187	0	3	0	439	15	0	131	0	216	0	0	143421
8085	0	0	58	6	5	24451	0	0	13566	2879	563	0	0	0	568	16	0	90	0	157	0	0	129101
8086	0	0	53	6	9	26272	0	0	17844	2694	359	0	0	9	435	14	0	116	0	218	0	0	125030
8087	0	0	40	7	25	28226	0	0	9973	12881	1282	0	0	24	386	1	0	106	0	0	0	0	75435
8088	0	0	73	7	29	31331	0	0	27033	7766	576	0	1	16	380	18	0	169	0	275	0	0	109907
8089	0	0	69	7	11	29236	0	0	20260	6311	1029	0	2	18	463	12	0	140	0	426	7	0	106154
8090	0	0	66	7	14	33317	0	0	20200	0	777	0	3	15	363	17	0	161	0	124	0	0	60347
8091	0	0	60	7	15	32274	0	0	19811	5745	702	0	0	21	489	12	0	136	0	305	0	0	116439
8092	0	0	58	7	6	31544	0	0	16543	0	365	0	3	0	402	14	0	134	0	107	0	0	131224
8093	0	0	65	8	5	37584	0	0	11407	2316	319	0	3	0	416	16	0	75	0	128	0	0	152069
8094	0	0	86	8	17	29905	0	0	25173	0	355	0	4	0	390	14	0	139	0	135	0	0	146694
8095	0	0	66	7	8	26074	0	0	17263	3203	331	0	0	0	407	13	0	106	0	125	0	0	139745
8096	0	0	77	7	9	32330	0	0	19560	0	344	0	3	0	407	14	0	135	0	111	0	0	128878
8097	0	0	54	6	5	16363	0	0	12727	0	80	0	2	0	479	12	5	86	0	134	3	0	131416
8098	0	0	60	7	5	27353	0	0	13619	0	205	0	0	0	419	13	0	84	0	234	0	0	159679
8099	0	97	63	7	11	31186	0	0	20366	3327	212	0	4	0	745	15	0	148	0	203	0	0	148156
8102	0	0	96	7	5	25532	0	0	19445	0	259	0	4	0	303	16	0	143	0	59	0	0	37007
8103	0	0	94	7	8	27244	0	0	25545	2150	307	0	6	0	355	19	0	141	0	91	0	0	141646
8104	0	0	89	7	5	27518	0	0	23757	1868	290	0	3	0	377	16	0	128	0	143	0	0	155037
8105	0	0	83	8	12	33289	0	0	30528	2986	954	0	3	20	562	21	0	144	0	233	0	0	117521
8106	0	0	82	7	24	30325	0	0	32457	0	641	0	8	12	603	24	0	160	0	212	0	0	125537
8107	0	0	69	7	20	31644	0	0	24140	3326	753	0	5	15	455	19	0	120	0	399	0	0	138150
8108	0	0	85	8	20	32030	0	0	25519	0	521	0	4	0	543	21	0	134	0	206	0	0	146406
8109	0	0	73	8	20	33556	0	0	28560	4230	613	0	3	0	407	24	0	144	0	390	0	0	131618
8110	0	0	69	8	18	33890	0	0	26536	3695	376	0	2	9	570	26	0	152	0	437	0	0	111538
8111	0	0	77	8	12	30477	0	0	29320	2692	365	0	5	16	504	26	0	161	0	339	0	0	131630
8112	0	0	64	6	5	17572	0	0	9611	0	215	0	0	0	256	12	0	65	0	507	0	0	42926
8113	0	0	68	7	9	27575	0	0	15555	5688	313	0	1	0	586	18	0	78	0	1265	0	0	131166
8114	0	0	76	7	14	24055	0	0	18156	0	273	0	2	0	488	20	0	104	0	1456	0	0	117433

Reading_No	Sn	Sr	Ta	Th	Ti	U	V	W	Y	Zn	Zr
8080	13	34	0	16	3571	0	75	5	8	37	329
8081	7	104	0	12	3442	0	105	5	18	63	308
8082	15	77	0	21	3398	2	83	5	21	103	306
8083	8	68	0	12	3247	0	97	5	5	43	186
8084	11	98	0	11	3544	0	74	5	16	44	352
8085	8	95	0	10	3293	0	82	5	17	50	329
8086	7	108	0	13	2841	0	80	5	13	55	253
8087	6	191	0	9	1954	2	151	5	16	67	192
8088	10	62	0	24	3037	3	169	5	21	77	197
8089	15	85	0	14	3102	0	115	5	18	63	220
8090	6	86	0	17	3453	0	114	5	18	70	297
8091	9	90	0	13	3012	0	117	5	22	56	219
8092	12	105	0	10	3803	0	141	5	13	50	267
8093	10	114	0	7	3663	0	107	5	15	44	317
8094	8	95	0	15	3762	2	110	5	19	47	286
8095	12	108	0	14	3497	2	113	5	15	51	317
8096	10	118	0	15	3318	2	102	5	12	59	338
8097	8	124	0	6	3270	0	111	5	15	31	218
8098	8	117	0	10	3495	0	110	5	15	40	283
8099	14	130	0	15	3638	0	110	5	21	59	277
8102	11	104	0	15	3342	2	110	5	15	40	345
8103	10	106	0	17	4570	0	92	5	23	50	317
8104	10	109	0	17	3462	0	95	5	20	56	365
8105	6	88	0	16	4509	0	100	5	21	60	286
8106	11	109	0	18	4062	0	131	5	21	70	291
8107	8	100	0	10	3895	0	108	5	17	71	285
8108	9	104	0	12	4558	0	137	5	18	77	277
8109	17	119	0	17	3908	2	116	5	21	68	247
8110	8	182	0	13	3085	4	118	5	19	83	191
8111	12	110	0	15	3713	0	109	5	21	68	271
8112	0	160	0	9	3376	4	64	5	27	42	320
8113	0	192	0	10	3898	3	93	5	22	56	304
8114	7	195	0	13	3619	6	107	5	22	62	270



Reading_No	East_NAD83_Z8	North_NAD83_Z8	Reading_Type	Duration	Units	Ag	Al	As	Au	Ba	Bal	Bi	Ca	Cd
8115	450000	7079275	Mining	121.28	ppm	0	26711	23	0	646	765692	0	7863	0
8116	450000	7079300	Mining	120.27	ppm	5	18756	55	0	363	792270	0	15388	11
8117	450000	7079325	Mining	121.69	ppm	0	23139	26	0	974	779458	0	9303	0
8118	450000	7079350	Mining	120.14	ppm	2	28321	24	0	669	784710	0	21529	4
8119	450000	7079375	Mining	120.54	ppm	0	20166	28	0	509	804473	0	24343	0
8120	450000	7079400	Mining	121.47	ppm	0	22727	30	0	885	779356	0	10103	0
8121	450000	7079425	Mining	121.81	ppm	4	17002	17	0	278	817470	0	23922	10
8122	450000	7079450	Mining	120.54	ppm	0	25933	17	0	626	782558	0	13596	0
8123	450000	7079475	Mining	120.61	ppm	0	23030	19	0	801	779038	0	10939	0
8124	450000	7079500	Mining	121.82	ppm	0	17403	11	0	638	810684	0	9934	0
8126	450000	7079525	Mining	121.46	ppm	0	15882	14	0	777	828740	0	11994	0
8127	450000	7079550	Mining	121.3	ppm	0	13199	6	0	945	798811	0	11816	0
8128	450000	7079575	Mining	120.41	ppm	0	18512	4	0	941	762037	0	13986	0
8129	450000	7079600	Mining	121.04	ppm	0	2951	16	0	670	902841	0	2900	0
8130	450000	7079625	Mining	121.8	ppm	0	15468	11	0	676	798169	0	8165	0
8131	450000	7079650	Mining	120.39	ppm	0	17727	4	0	1082	755421	0	18239	0
8132	450000	7079675	Mining	120.46	ppm	0	2474	7	0	1021	875001	0	13799	0
8133	450000	7079700	Mining	121.08	ppm	0	16698	8	0	1082	778055	0	8516	0
8134	450000	7079725	Mining	120.39	ppm	0	2689	11	0	904	896905	0	4697	0
8135	450000	7079750	Mining	121.22	ppm	0	18957	10	0	811	773887	0	4660	0
8136	450000	7079775	Mining	120.7	ppm	0	17220	14	0	987	785748	0	5523	0
8137	450000	7079800	Mining	121.1	ppm	0	20055	15	0	892	795754	0	10413	0
8138	449900	7079100	Mining	120.03	ppm	0	23676	23	0	979	785924	0	7743	0
8139	449900	7079125	Mining	121.24	ppm	0	23394	21	0	896	781528	0	7930	0
8140	449900	7079150	Mining	121.15	ppm	0	24360	32	0	1111	773971	0	6301	0
8141	449900	7079175	Mining	121.21	ppm	0	11933	24	0	1114	830694	0	6016	0
8142	449900	7079200	Mining	121.44	ppm	0	20839	17	0	853	775011	0	5594	0
8143	449900	7079225	Mining	120.06	ppm	0	24406	14	0	885	762645	0	5973	0
8144	449900	7079250	Mining	120.96	ppm	0	19258	25	0	875	804884	0	6278	0
8145	449900	7079275	Mining	121.8	ppm	0	23182	14	0	763	767482	0	4778	0
8146	449900	7079300	Mining	120.81	ppm	0	20612	13	0	765	778066	0	5640	0
8147	449900	7079325	Mining	120.08	ppm	2	20430	36	0	640	781961	0	9310	0
8148	449900	7079350	Mining	121.7	ppm	0	25412	27	0	747	769617	0	9826	0

Reading_No	Cl	Co	Cr	Cr_2_Sigma	Cu	Fe	Hf	Hg	K	Mg	Mn	Mo	Nb	Ni	P	Pb	Pd	Rb	Re	S	Sb	Se	Si
8115	0	0	80	7	6	27096	0	0	16672	2872	241	0	2	13	531	13	0	78	0	1115	0	0	145436
8116	0	0	71	8	13	35883	0	0	19000	0	2739	0	3	16	757	18	4	114	0	1495	0	0	108965
8117	0	0	118	9	18	44224	0	0	20760	4010	727	0	2	51	475	17	0	109	0	490	0	0	110304
8118	0	0	101	9	22	40678	0	0	20586	3025	1418	0	0	48	470	12	0	101	0	1369	0	0	92584
8119	0	0	93	8	18	37359	0	0	15007	4527	849	0	0	42	518	13	0	75	0	1190	0	0	86042
8120	0	0	146	10	31	47691	0	0	18135	5594	1001	0	0	80	497	16	0	85	0	546	0	0	107144
8121	0	0	69	7	6	27357	0	0	13121	5838	897	0	0	14	531	12	2	69	0	1365	0	0	88294
8122	0	0	87	8	10	34090	0	0	18424	5549	623	0	0	27	467	15	0	89	0	770	0	0	112446
8123	0	0	95	8	25	34489	0	0	20103	2333	529	0	0	32	489	21	0	102	0	585	0	0	122309
8124	0	46	76	7	5	25924	0	0	13968	0	376	0	0	0	435	13	0	72	0	674	0	0	114293
8126	0	0	94	8	14	32675	0	0	18210	0	435	0	0	18	466	19	0	90	0	526	0	0	85415
8127	0	0	118	8	9	37638	0	0	9658	0	394	0	0	20	226	10	0	48	0	0	0	0	120682
8128	0	0	181	10	7	48404	0	0	9129	2266	591	0	0	45	336	8	0	45	0	0	0	0	136920
8129	0	0	105	8	18	37990	0	0	11153	0	358	0	2	34	221	18	0	92	0	0	12	0	35705
8130	0	0	85	7	5	27023	0	0	13971	0	535	0	2	0	468	11	0	89	0	346	0	0	128601
8131	0	0	203	11	24	62386	0	0	9413	8116	820	0	0	44	233	6	0	37	0	0	0	0	120388
8132	0	138	178	11	11	54347	0	0	9619	0	624	0	0	32	276	6	0	53	0	0	0	0	37358
8133	0	0	155	9	14	39918	0	0	12598	2978	455	0	0	55	366	9	0	76	0	0	0	0	133831
8134	0	0	67	7	9	24717	0	0	11413	0	417	0	2	0	309	18	0	83	0	0	0	0	53754
8135	0	0	97	7	10	26654	0	0	12040	3304	396	0	0	0	289	20	0	77	0	0	0	0	154400
8136	0	0	66	7	13	28414	0	0	15411	0	350	0	2	0	355	19	0	93	0	0	0	0	141399
8137	0	0	63	7	16	31144	0	0	17419	2431	370	0	0	0	531	21	0	96	0	167	0	0	116476
8138	0	0	119	8	23	35100	0	0	20226	0	836	0	2	58	409	19	0	115	0	179	0	0	120068
8139	0	0	100	8	22	34173	0	0	19843	5696	783	0	5	54	441	18	0	107	0	280	0	0	119486
8140	0	0	117	9	32	39269	0	0	21933	0	686	0	4	69	472	23	0	123	0	72	0	0	125223
8141	0	90	124	9	24	38424	0	0	20299	3378	630	0	4	77	385	21	0	110	0	45	0	0	81885
8142	0	0	92	7	14	28527	0	0	16997	3075	492	0	2	0	499	16	0	89	0	128	0	0	143350
8143	0	0	90	7	9	28522	0	0	18557	0	282	0	4	0	504	21	0	94	0	100	0	0	153117
8144	0	0	72	7	61	32967	0	0	18473	2077	873	0	3	31	682	26	0	109	0	258	0	0	108691
8145	0	0	77	7	6	31602	0	0	17881	0	501	0	2	10	486	16	0	106	0	99	0	0	148046
8146	0	0	66	7	14	30938	0	0	15872	0	445	0	2	11	501	19	0	117	0	195	0	0	141971
8147	0	0	96	7	11	29109	0	0	17752	0	394	0	2	20	563	19	0	107	0	596	0	0	132435
8148	0	0	103	8	33	31869	0	0	26090	6705	243	0	0	22	426	23	0	123	0	826	0	0	123480

Reading_No	Sn	Sr	Ta	Th	Ti	U	V	W	Y	Zn	Zr
8115	10	148	0	10	4103	3	92	5	23	59	464
8116	5	204	0	11	3376	3	100	5	16	90	221
8117	8	158	0	11	5162	0	122	5	16	77	241
8118	8	252	0	9	3718	7	116	5	11	70	139
8119	5	197	0	4	4185	6	99	5	11	59	182
8120	11	129	0	7	5369	0	130	5	16	79	192
8121	7	245	0	7	3148	5	88	5	11	48	164
8122	10	157	0	10	4095	2	109	5	13	59	217
8123	12	156	0	10	4472	3	97	5	15	63	231
8124	8	177	0	7	3871	3	94	5	14	45	281
8126	9	172	0	11	4053	3	110	5	15	56	201
8127	9	276	0	4	4488	4	124	5	16	49	194
8128	9	218	0	3	5952	0	140	5	14	70	183
8129	10	100	0	11	4278	0	112	5	16	70	319
8130	7	152	0	10	4564	0	92	5	20	53	369
8131	16	321	0	0	5114	4	161	5	13	88	137
8132	16	298	0	2	4339	3	130	5	14	83	170
8133	9	173	0	7	4555	0	129	5	16	71	228
8134	7	138	0	8	3314	2	96	5	21	74	344
8135	0	129	0	8	3794	0	89	5	19	70	278
8136	0	135	0	9	3752	0	103	5	17	75	295
8137	8	143	0	11	3536	0	101	5	17	88	232
8138	13	137	0	12	3849	0	120	5	24	85	260
8139	9	125	0	14	4572	2	105	5	28	74	292
8140	13	126	0	12	4048	0	127	5	18	88	274
8141	14	129	0	11	4063	4	126	5	21	88	267
8142	7	121	0	11	3780	0	103	5	19	65	298
8143	9	123	0	11	4138	2	110	5	22	67	295
8144	7	122	0	11	3707	0	111	5	27	99	274
8145	7	148	0	12	4231	2	107	5	22	62	359
8146	10	135	0	15	3976	0	97	5	19	66	337
8147	9	182	0	13	4432	3	92	5	20	75	291
8148	7	150	0	15	3777	7	103	5	17	70	284

Reading_No	East_NAD83_Z8	North_NAD83_Z8	Reading_Type	Duration	Units	Ag	Al	As	Au	Ba	Bal	Bi	Ca	Cd
8149	449900	7079375	Mining	120.06	ppm	0	26049	74	0	781	780338	0	9641	0
8151	449900	7079400	Mining	121.13	ppm	0	24206	42	0	692	782395	0	8030	0
8152	449900	7079425	Mining	121.57	ppm	0	24220	69	0	863	777973	0	7812	0
8153	449900	7079450	Mining	121.61	ppm	0	19589	32	0	829	797415	0	9639	0
8154	449900	7079475	Mining	120.93	ppm	0	14505	25	0	931	825141	0	15749	0
8155	449900	7079500	Mining	120.2	ppm	0	20279	29	0	722	788566	0	13006	0
8156	449900	7079525	Mining	121.56	ppm	0	21797	27	0	1321	772563	0	10204	0
8157	449900	7079550	Mining	121.06	ppm	0	22990	16	0	613	793111	0	11822	3
8158	449900	7079575	Mining	120.69	ppm	0	18398	21	0	921	784954	0	16474	0
8159	449900	7079600	Mining	120.2	ppm	3	4114	15	0	540	902172	0	11571	0
8160	449900	7079625	Mining	120.67	ppm	0	20364	5	0	951	753845	0	14881	0
8161	449900	7079650	Mining	120.53	ppm	0	30703	8	0	1084	750238	0	1588	0
8162	449900	7079675	Mining	120.01	ppm	0	24968	48	0	953	764465	0	7370	0
8163	449900	7079700	Mining	121.32	ppm	0	20080	4	0	1435	730347	0	26235	0
8164	449900	7079725	Mining	121.75	ppm	0	19560	6	0	784	769626	0	11356	0
8165	449900	7079750	Mining	120.8	ppm	0	15926	8	0	789	780350	0	5452	0
8166	449900	7079775	Mining	120.41	ppm	0	21107	20	0	590	794567	0	6567	0
8167	449900	7079800	Mining	120.85	ppm	0	22893	19	0	689	782649	0	4687	0
8181	447600	7075575	Mining	121.67	ppm	0	31483	66	0	653	767023	0	1897	0
8182	447600	7075600	Mining	120.34	ppm	0	28188	50	0	794	746279	0	3164	0
8183	447600	7075625	Mining	121.44	ppm	0	27002	26	0	956	761954	0	3013	0
8184	447600	7075650	Mining	120.87	ppm	0	20177	16	0	1032	769385	0	4261	0
8185	447600	7075675	Mining	120.28	ppm	0	3790	29	0	923	895752	0	2865	0
8186	447600	7075700	Mining	120.07	ppm	0	30672	35	0	860	751150	0	3309	0
8187	447600	7075725	Mining	120.86	ppm	0	28187	26	0	879	752767	0	3310	0
8188	447600	7075750	Mining	121.41	ppm	0	23311	32	0	740	765861	0	3596	0
8189	447600	7075775	Mining	121.14	ppm	0	27403	49	0	800	769570	0	3362	0
8190	446900	7077525	Mining	120.51	ppm	0	38280	119	0	822	756912	0	3503	0
8191	446900	7077550	Mining	121.4	ppm	0	33100	72	0	747	772544	0	2793	0
8192	446900	7077575	Mining	120.5	ppm	0	34352	81	0	966	755667	0	1931	0
8193	446900	7077600	Mining	120.74	ppm	0	28570	69	0	780	768917	0	3335	0
8194	446900	7077625	Mining	121.5	ppm	0	25309	48	0	884	772490	0	3168	0
8195	446900	7077650	Mining	121.44	ppm	0	24605	15	0	669	765805	0	5101	0

Reading_No	Cl	Co	Cr	Cr_2_Sigma	Cu	Fe	Hf	Hg	K	Mg	Mn	Mo	Nb	Ni	P	Pb	Pd	Rb	Re	S	Sb	Se	Si
8149	0	0	117	9	23	37496	0	0	28925	3384	479	0	1	39	400	22	0	140	0	400	0	0	107119
8151	0	0	97	8	11	30131	0	0	21255	3029	908	0	0	33	528	19	0	95	0	436	0	0	123264
8152	0	58	103	8	28	37971	0	0	28132	4628	313	0	0	20	441	28	0	126	0	289	0	0	112454
8153	0	0	113	9	26	45006	0	0	16891	0	802	0	0	52	585	11	0	64	0	125	0	0	101186
8154	0	0	90	7	15	31208	0	0	14072	0	842	0	0	47	616	13	0	74	0	680	0	0	90863
8155	0	0	91	7	10	30895	0	0	15087	0	624	0	0	29	469	15	0	86	0	811	0	0	124229
8156	0	0	84	8	16	36659	0	0	19770	4367	699	0	3	35	590	14	0	79	0	528	0	0	126112
8157	0	0	88	7	19	30864	0	0	17172	1917	271	0	0	20	477	17	0	92	0	967	0	0	115358
8158	0	0	111	8	12	36412	0	0	17334	5389	922	0	0	21	487	17	0	91	0	896	0	0	113420
8159	0	0	94	7	5	26280	0	0	10201	0	872	0	0	10	387	13	0	69	0	316	0	0	38801
8160	0	0	264	11	41	59499	0	0	11104	11740	802	0	0	183	375	13	0	70	0	0	0	0	119658
8161	0	0	92	9	14	43726	0	0	35334	1999	386	0	7	16	404	19	0	221	0	154	0	0	128849
8162	0	0	108	9	25	43506	0	0	26787	4993	1535	0	9	49	508	27	0	131	0	175	0	0	118011
8163	0	0	279	14	35	81026	0	0	10808	7938	1127	0	0	116	447	1	0	32	0	0	0	0	114274
8164	0	0	218	10	16	52265	0	0	14189	2792	644	0	0	152	448	7	0	78	0	0	0	0	121900
8165	0	0	55	6	5	23230	0	0	11760	0	174	0	2	0	466	16	0	79	0	84	0	0	156437
8166	0	0	63	7	11	31829	0	0	19329	0	517	0	0	18	472	27	0	111	0	229	0	0	120293
8167	0	0	70	7	11	32967	0	0	19227	1958	691	0	0	13	392	37	0	115	0	96	0	0	129289
8181	0	0	87	8	23	37605	0	0	31260	2379	364	0	3	10	529	23	0	189	0	191	6	0	122507
8182	0	0	85	8	5	35469	0	0	20966	0	393	0	2	10	433	24	0	134	0	74	0	0	159128
8183	0	0	74	7	12	28582	0	0	21019	1907	366	0	2	11	523	18	0	111	0	68	0	0	150364
8184	0	0	73	7	12	29114	0	0	13796	2372	498	0	2	0	672	15	0	84	0	147	0	0	154236
8185	0	0	85	8	13	30227	0	0	19841	0	408	0	4	0	362	16	0	123	0	75	0	0	40758
8186	0	0	102	8	15	31837	0	0	21189	0	344	0	4	15	446	22	0	111	0	63	0	0	154749
8187	0	0	87	7	11	28886	0	0	18519	0	279	0	3	0	403	19	0	115	0	113	0	0	161414
8188	0	0	79	7	10	30403	0	0	16038	3558	247	0	2	0	496	18	0	91	0	81	0	0	151170
8189	0	0	89	8	7	32948	0	0	20327	0	508	0	3	0	531	19	0	119	0	50	0	0	139405
8190	0	0	82	8	23	35405	0	0	43591	0	866	0	5	21	343	53	0	222	0	180	0	0	114946
8191	0	0	100	8	11	31341	0	0	41184	0	227	0	7	14	401	43	0	236	0	0	0	0	112237
8192	0	0	89	9	26	43874	0	0	44330	4968	492	0	10	18	372	61	0	234	0	0	0	0	107916
8193	0	57	75	8	20	42760	0	0	30711	0	633	0	4	0	393	40	0	177	0	66	0	0	118636
8194	0	0	77	7	15	30036	0	0	26513	4095	338	0	4	0	426	29	0	157	0	52	0	0	131682
8195	0	0	61	7	5	24720	0	0	19379	0	290	0	1	0	489	34	0	88	0	53	0	0	154287

Reading_No	Sn	Sr	Ta	Th	Ti	U	V	W	Y	Zn	Zr
8149	5	120	0	14	3984	2	98	5	15	87	245
8151	14	99	0	9	4303	0	98	5	12	55	236
8152	11	99	0	15	3843	0	93	5	17	78	318
8153	8	154	0	7	6145	0	117	5	13	69	186
8154	11	137	0	11	4567	3	74	5	15	48	264
8155	8	135	0	9	3597	4	85	5	15	56	294
8156	13	115	0	10	4536	0	79	5	17	68	295
8157	7	199	0	10	3507	7	101	5	22	59	272
8158	11	173	0	10	3499	4	106	5	16	67	234
8159	7	182	0	10	3866	4	82	5	20	50	322
8160	18	139	0	7	5618	0	123	5	17	91	192
8161	9	56	0	19	4517	0	105	5	24	83	343
8162	11	120	0	21	5306	0	136	5	34	108	595
8163	20	453	0	0	4970	3	172	5	10	98	92
8164	7	94	0	5	5458	0	138	5	8	63	185
8165	7	143	0	9	3302	3	93	5	19	61	297
8166	7	102	0	9	3705	0	90	5	12	93	233
8167	6	89	0	15	3673	0	71	5	17	85	241
8181	9	92	0	15	3080	0	108	5	14	73	312
8182	14	107	0	15	3642	0	111	5	18	63	272
8183	13	114	0	11	3425	0	97	5	15	54	260
8184	8	150	0	10	3442	2	109	5	22	67	296
8185	10	121	0	15	4081	0	124	5	25	64	289
8186	9	114	0	11	4080	2	116	5	23	53	296
8187	11	120	0	11	3451	0	100	5	21	52	275
8188	10	125	0	12	3606	2	110	5	20	50	333
8189	8	114	0	12	3904	3	123	5	19	61	228
8190	8	77	0	14	4035	4	113	5	28	101	247
8191	7	91	0	20	4310	0	118	5	24	91	281
8192	16	93	0	19	3859	0	109	15	19	141	341
8193	10	104	0	14	4061	0	99	5	21	141	305
8194	17	117	0	16	3966	0	85	5	21	88	367
8195	7	126	0	12	3729	2	76	5	16	90	341

Reading_No	East_NAD83_Z8	North_NAD83_Z8	Reading_Type	Duration	Units	Ag	Al	As	Au	Ba	Bal	Bi	Ca	Cd
8196	446900	7077675	Mining	121.16	ppm	0	24947	38	0	614	778456	0	3793	0
8197	446900	7077700	Mining	120.67	ppm	0	29763	40	0	869	762048	0	2901	0
8198	448700	7077325	Mining	119.95	ppm	0	17400	10	0	378	814917	0	7270	0
8199	448700	7077350	Mining	120.42	ppm	0	26693	14	0	480	758981	0	4262	0
8202	448700	7077375	Mining	119.91	ppm	0	21378	26	0	772	772141	0	4891	0
8203	448700	7077400	Mining	120.03	ppm	0	19647	13	0	671	776286	0	7076	0
8204	448700	7077425	Mining	120.72	ppm	0	28724	13	0	675	752483	0	7282	0
8205	448700	7077450	Mining	121.45	ppm	0	27670	11	0	500	763208	0	5201	0
8207	448700	7077475	Mining	121.94	ppm	0	29367	17	0	783	747369	0	5176	0
8208	448700	7077500	Mining	121.17	ppm	0	17772	17	0	712	793838	0	5656	0
8209	448700	7077525	Mining	120.07	ppm	0	4167	14	0	764	894567	0	5304	0
8210	448700	7077550	Mining	121.73	ppm	0	27651	15	0	693	755791	0	5558	0
8211	448700	7077575	Mining	120.61	ppm	0	27695	23	0	828	768880	0	7842	0
8212	448700	7077600	Mining	121.56	ppm	0	33758	16	0	788	748321	0	4612	0
8213	448700	7077625	Mining	121.19	ppm	0	16320	10	0	768	818681	0	6415	0
8214	448700	7077650	Mining	121.9	ppm	0	29363	6	0	699	753067	0	6352	0
8215	448700	7077675	Mining	120.18	ppm	2	17675	12	0	484	785170	0	16663	6
8216	448700	7077775	Mining	121.99	ppm	0	5300	8	0	1057	878846	0	4786	0
8217	448700	7077800	Mining	121.92	ppm	0	23656	23	0	999	760035	0	9279	0
8218	448700	7077825	Mining	121.01	ppm	0	24091	13	0	910	750794	0	13579	0
8219	448700	7077850	Mining	121.66	ppm	0	19526	25	0	717	781786	0	9167	0
8220	448700	7077875	Mining	120.86	ppm	0	6678	9	0	825	870442	0	4948	0
8221	448700	7077900	Mining	121.58	ppm	0	18761	9	0	1206	765732	0	4402	0
8222	448700	7077925	Mining	120.33	ppm	0	20274	8	0	777	767954	0	7839	0
8223	448700	7077950	Mining	121.46	ppm	0	18430	13	0	765	794065	0	4458	0
8224	448700	7077975	Mining	120.69	ppm	0	24646	14	0	543	743292	0	3243	0
8226	448700	7078000	Mining	120.04	ppm	0	26390	9	0	839	784322	0	2738	0
8227	448700	7078025	Mining	121.62	ppm	0	19021	8	0	1058	789769	0	4256	0
8228	448700	7078050	Mining	121.39	ppm	0	19704	9	0	1072	786443	0	4758	0
8229	448700	7078075	Mining	120.26	ppm	0	4770	8	0	1040	887511	0	4389	0
8230	448700	7078100	Mining	121.75	ppm	0	18841	7	0	668	779146	0	4840	0
8231	448700	7078125	Mining	121.42	ppm	0	20439	9	0	1136	780335	0	4179	0
8232	448700	7078150	Mining	121.26	ppm	0	2120	30	0	739	898304	0	4236	0

Reading_No	Cl	Co	Cr	Cr_2_Sigma	Cu	Fe	Hf	Hg	K	Mg	Mn	Mo	Nb	Ni	P	Pb	Pd	Rb	Re	S	Sb	Se	Si
8196	0	0	71	7	7	28651	0	0	25010	3536	291	0	2	0	454	155	0	150	0	101	0	0	129248
8197	0	0	89	8	9	31718	0	0	32778	3893	406	0	4	0	474	48	0	173	0	61	0	0	130511
8198	0	0	55	7	17	31240	0	0	11861	0	328	0	0	0	786	13	0	56	0	446	0	0	110137
8199	0	0	69	6	5	21793	0	0	15101	3322	286	0	0	0	508	10	0	55	0	112	0	0	163487
8202	0	0	76	7	8	27335	0	0	15196	0	428	0	0	10	469	17	0	76	0	0	0	0	152526
8203	0	0	75	7	5	25214	0	0	11131	4279	469	0	0	0	435	15	0	58	0	201	0	0	150098
8204	0	0	106	8	11	33769	0	0	20784	3866	387	0	0	23	654	18	0	88	0	152	0	0	145568
8205	0	0	78	7	5	25229	0	0	16958	0	261	0	0	0	512	11	0	58	0	113	0	0	155497
8207	0	0	113	8	17	38041	0	0	22244	4670	1062	0	3	37	545	18	0	118	0	107	0	0	145151
8208	0	0	73	8	18	36670	0	0	16457	3916	653	0	2	15	599	23	0	120	0	122	0	0	119028
8209	0	0	82	7	13	29853	0	0	14783	0	423	0	0	15	375	16	0	81	0	73	0	0	44759
8210	0	0	89	7	10	31013	0	0	18376	7761	383	0	0	15	516	15	0	80	0	168	0	0	147584
8211	0	0	90	8	13	33608	0	0	24087	3984	559	0	0	26	426	18	0	130	0	260	0	0	127157
8212	0	0	93	8	21	34736	0	0	24462	2873	287	0	0	23	543	29	0	113	0	174	0	0	144505
8213	0	0	116	9	9	38911	0	0	21759	0	738	0	0	47	514	21	0	114	0	108	0	0	90768
8214	0	0	146	9	12	36421	0	0	22150	6203	479	0	4	61	405	20	0	96	0	114	0	0	138967
8215	0	0	35	9	5	53241	0	0	7543	5396	5610	0	0	27	950	6	1	33	0	1285	0	0	102753
8216	0	0	130	9	36	42419	0	0	12312	0	651	0	3	66	340	16	0	77	0	139	0	0	46827
8217	0	0	112	9	35	41616	0	0	16062	2990	564	0	2	56	622	18	0	89	0	229	0	0	137909
8218	0	0	109	8	37	34584	0	0	12162	6757	390	0	0	22	609	11	0	58	0	494	0	0	150627
8219	0	133	177	10	31	53248	0	0	14152	3451	497	0	1	114	516	14	0	98	0	265	0	0	109652
8220	0	0	96	8	5	31944	0	0	11431	0	333	0	0	0	410	12	0	85	0	135	0	0	67348
8221	0	84	103	9	13	48498	0	0	12632	5031	551	0	2	18	638	14	0	77	0	79	0	0	135809
8222	0	0	130	11	20	70580	0	0	8025	2057	943	0	0	44	977	8	0	51	0	49	0	0	109609
8223	0	0	77	8	5	31727	0	0	12938	0	245	0	0	0	388	47	0	86	0	87	0	0	132245
8224	0	0	60	7	5	32967	0	0	13813	4870	189	0	3	0	587	16	0	82	0	148	0	0	171123
8226	0	0	103	8	15	36644	0	0	27744	0	457	0	5	16	356	34	0	205	0	0	0	0	113329
8227	0	0	77	7	14	29916	0	0	18838	0	330	0	0	0	286	22	0	99	0	0	0	0	131089
8228	0	0	68	7	12	26834	0	0	17659	0	355	0	1	0	458	15	0	85	0	0	0	0	137795
8229	0	0	83	8	15	27662	0	0	15566	0	307	0	3	0	291	16	0	104	0	0	0	0	53743
8230	0	0	85	7	5	23760	0	0	13086	7114	226	0	0	0	417	12	0	76	0	0	0	0	147692
8231	0	0	100	7	13	27148	0	0	19385	1759	309	0	4	10	404	16	0	109	0	0	0	0	140191
8232	0	138	84	9	22	40364	0	0	12471	0	552	0	4	0	361	21	0	91	0	0	0	0	34313



Reading_No	Sn	Sr	Ta	Th	Ti	U	V	W	Y	Zn	Zr
8196	10	113	0	15	3808	0	88	5	17	138	289
8197	11	107	0	17	3558	0	102	5	22	129	267
8198	8	120	0	6	3553	0	84	5	8	49	155
8199	11	70	0	6	4441	0	63	5	8	39	190
8202	13	105	0	8	4142	0	78	5	16	54	234
8203	9	136	0	7	3723	0	98	5	20	49	289
8204	9	112	0	8	4869	0	109	5	13	67	211
8205	7	86	0	6	4263	0	82	5	12	47	192
8207	9	107	0	12	4626	0	107	5	19	78	207
8208	14	125	0	11	3746	0	97	5	21	82	215
8209	10	129	0	10	3938	2	117	5	17	62	285
8210	8	94	0	8	3801	0	87	5	14	52	218
8211	10	99	0	13	3821	0	115	5	13	77	226
8212	5	91	0	12	4093	0	114	5	17	63	249
8213	10	109	0	11	4085	0	131	5	16	69	272
8214	18	96	0	9	4830	0	122	5	17	69	272
8215	5	171	0	5	2646	0	46	5	14	28	190
8216	21	127	0	10	4696	0	155	5	24	85	272
8217	13	153	0	10	5030	0	133	5	24	98	247
8218	11	192	0	6	4158	2	105	5	21	63	195
8219	11	151	0	7	5811	0	133	5	16	82	217
8220	0	133	0	6	4306	0	128	5	15	61	237
8221	15	148	0	3	5702	0	149	5	14	93	216
8222	10	174	0	2	10006	0	168	5	11	116	167
8223	10	118	0	9	3771	0	111	5	15	76	321
8224	9	105	0	8	3813	0	103	5	15	40	311
8226	14	120	0	17	4624	0	109	5	23	80	250
8227	16	153	0	13	4200	4	103	5	22	61	296
8228	11	161	0	11	4045	0	95	5	20	57	329
8229	10	162	0	11	3841	2	92	5	21	60	290
8230	7	137	0	8	3457	0	83	5	14	44	281
8231	7	165	0	10	3819	3	101	5	22	54	272
8232	25	145	0	9	4268	0	125	5	17	89	231

Reading_No	East_NAD83_Z8	North_NAD83_Z8	Reading_Type	Duration	Units	Ag	Al	As	Au	Ba	Bal	Bi	Ca	Cd
8233	448700	7078175	Mining	121.31	ppm	0	15022	7	0	966	796880	0	5328	0
8234	448700	7078200	Mining	120.68	ppm	0	18985	11	0	794	778118	0	6051	0
8235	448700	7078225	Mining	120.54	ppm	0	19781	11	0	825	786028	0	5010	0
8236	448700	7078250	Mining	120.14	ppm	4	15484	19	0	560	809321	0	9089	7
8237	448700	7078275	Mining	120.71	ppm	0	18730	15	0	916	786464	0	6761	0
8238	448700	7078300	Mining	121.4	ppm	2	17000	9	0	640	789997	0	9099	2
8239	448700	7078325	Mining	121.61	ppm	0	19493	12	0	854	788801	0	11660	0
8240	448300	7075300	Mining	121.69	ppm	0	24318	17	0	726	763383	0	2680	0
8241	448300	7075325	Mining	121.89	ppm	0	24310	16	0	754	770890	0	3607	0
8242	448300	7075350	Mining	120.32	ppm	0	24385	19	0	740	766514	0	3051	0
8243	448300	7075375	Mining	121.73	ppm	0	20392	23	0	748	784272	0	4404	0
8244	448300	7075400	Mining	122.08	ppm	0	26896	101	0	878	777627	0	7593	0
8245	448300	7075425	Mining	120.33	ppm	0	28111	10	0	1131	749624	0	6934	0
8246	448300	7075450	Mining	121.19	ppm	0	22918	37	0	846	770888	0	5063	0
8247	448300	7075475	Mining	121.52	ppm	0	25755	13	0	824	760218	0	3785	0
8248	448300	7075500	Mining	120.36	ppm	0	27660	12	0	644	762659	0	3402	0
8249	448300	7075525	Mining	121.77	ppm	0	29103	22	0	777	761209	0	2951	0
8251	448300	7075550	Mining	120.47	ppm	0	9413	31	0	796	863787	0	7793	0
8252	448300	7075575	Mining	120.08	ppm	0	30249	37	0	857	785222	0	8733	0
8253	448300	7075600	Mining	121.1	ppm	0	26197	52	0	772	783290	0	11274	0
8254	448300	7075625	Mining	121.21	ppm	0	29211	62	0	811	764354	0	6404	0
8255	448300	7075650	Mining	121.47	ppm	0	6353	120	0	997	882073	0	5571	0
8256	448300	7075675	Mining	120.91	ppm	0	25830	33	0	961	757941	0	9774	0
8257	448300	7075700	Mining	121.65	ppm	0	30851	20	0	851	770736	0	3648	0
8258	448300	7075725	Mining	121.29	ppm	0	30164	30	0	743	772782	0	2817	0
8259	448300	7075750	Mining	121.47	ppm	0	23611	13	0	737	777641	0	3698	0
8260	448300	7075775	Mining	120.06	ppm	0	34781	24	0	857	762390	0	3523	0
8261	448300	7075800	Mining	120.5	ppm	0	34987	22	0	805	785727	0	4327	0
8262	448300	7075825	Mining	121.57	ppm	0	36734	27	0	816	743530	0	3251	0
8263	448300	7075850	Mining	121.01	ppm	0	34388	59	0	1094	752687	0	3365	0
8264	448300	7075875	Mining	119.94	ppm	0	23939	45	0	1058	780097	0	4415	0
8265	448300	7075900	Mining	121.32	ppm	0	27779	63	0	992	771005	0	4304	0
8266	448300	7075925	Mining	121.73	ppm	0	26151	15	0	826	770111	0	3855	0

Reading_No	Cl	Co	Cr	Cr_2_Sigma	Cu	Fe	Hf	Hg	K	Mg	Mn	Mo	Nb	Ni	P	Pb	Pd	Rb	Re	S	Sb	Se	Si
8233	0	0	48	6	5	23631	0	0	13335	2798	296	0	2	0	467	17	0	88	0	0	0	0	137057
8234	0	0	98	7	9	28836	0	0	11248	0	498	0	2	0	377	17	0	70	0	67	0	0	150334
8235	0	0	93	8	5	31646	0	0	12895	0	338	0	0	17	500	13	0	67	0	0	0	0	136903
8236	0	0	67	7	14	35904	0	0	12468	0	415	0	0	0	431	20	2	92	0	168	0	0	111836
8237	0	0	91	8	16	29644	0	0	13175	0	376	0	1	0	450	15	0	70	0	40	0	0	138727
8238	0	0	79	7	5	27469	0	0	14003	3152	687	0	2	0	506	21	0	92	0	139	5	0	132618
8239	0	0	79	8	18	32352	0	0	15913	1933	380	0	2	22	486	16	0	88	0	261	0	0	123465
8240	0	0	78	7	6	28944	0	0	19492	2808	250	0	2	0	418	11	0	123	0	117	0	0	152263
8241	0	0	71	7	9	27697	0	0	13082	0	507	0	1	16	389	19	0	82	0	129	0	0	153001
8242	0	0	98	7	5	25594	0	0	14429	0	256	0	1	0	492	25	0	80	0	138	0	0	160232
8243	37	0	70	7	18	29626	0	0	14404	0	495	0	0	9	502	17	0	83	0	119	0	0	140525
8244	0	0	73	8	18	34468	0	0	29207	1777	765	0	4	30	483	21	0	147	0	156	0	0	115532
8245	0	0	77	7	7	29036	0	0	24695	0	326	0	5	14	527	17	0	162	0	111	0	0	153748
8246	0	0	71	7	9	28901	0	0	17185	0	360	0	3	0	623	25	0	113	0	105	0	0	147998
8247	0	0	56	7	14	26227	0	0	18936	1837	328	0	2	0	478	16	0	96	0	70	0	0	156998
8248	0	0	76	7	5	28315	0	0	18731	2793	551	0	0	0	476	18	0	101	0	147	0	0	149736
8249	0	0	74	7	5	28795	0	0	22757	4454	589	0	3	0	356	26	0	136	0	146	0	0	144598
8251	0	0	73	8	10	37170	0	0	20996	3441	1214	0	0	19	383	15	0	158	0	129	0	0	50645
8252	0	0	77	8	14	32304	0	0	30651	3310	660	0	3	19	499	15	0	174	0	84	0	0	103242
8253	0	0	84	8	28	39799	0	0	26186	2256	1166	0	4	37	576	12	0	161	0	136	0	0	103799
8254	0	0	73	8	22	33094	0	0	26478	0	552	0	3	10	498	19	0	160	0	121	0	0	131882
8255	60	0	85	9	43	37884	0	0	22128	4385	628	0	0	30	300	11	0	170	0	45	0	0	35743
8256	0	0	87	8	37	32816	0	0	22552	0	439	0	4	0	498	18	0	176	0	281	0	0	142959
8257	0	0	78	7	13	29291	0	0	27224	0	428	0	5	0	470	20	0	146	0	153	0	0	131797
8258	0	126	83	7	6	32064	0	0	26607	0	355	0	3	0	486	17	0	138	0	128	0	0	128166
8259	0	0	57	6	13	26873	0	0	13950	0	413	0	0	0	438	15	0	87	0	134	0	0	147619
8260	0	0	86	7	11	29320	0	0	28723	0	423	0	4	0	560	16	0	144	0	149	0	0	135264
8261	0	0	71	7	14	29797	0	0	35944	3379	295	0	4	0	484	23	0	207	0	86	0	0	100130
8262	0	0	90	8	13	33791	0	0	33742	2339	434	0	6	9	439	28	0	173	0	61	0	0	140158
8263	0	0	104	9	43	44840	0	0	39182	3665	913	0	18	30	784	29	0	165	0	119	0	0	111219
8264	0	0	82	8	29	32919	0	0	28017	0	388	0	13	0	622	29	0	151	0	106	0	0	122141
8265	0	0	93	8	25	34236	0	0	30346	0	436	0	7	15	602	21	0	164	0	66	0	0	123810
8266	0	0	70	7	13	27347	0	0	19814	2079	250	0	1	0	527	19	0	101	0	151	0	0	144574

Reading_No	Sn	Sr	Ta	Th	Ti	U	V	W	Y	Zn	Zr
8233	11	143	0	10	3460	2	70	5	18	49	296
8234	7	145	0	9	3393	0	98	5	19	51	286
8235	15	117	0	9	5253	0	113	5	15	54	296
8236	0	141	0	9	3529	0	110	5	13	92	206
8237	10	147	0	9	3894	0	105	5	23	56	264
8238	8	169	0	12	3819	2	86	5	26	66	295
8239	9	153	0	11	3535	2	106	5	23	75	248
8240	9	96	0	12	3805	0	93	5	12	43	294
8241	9	119	0	10	3505	0	89	5	17	48	323
8242	11	97	0	13	3370	0	90	5	13	40	310
8243	9	109	0	11	3330	0	81	5	17	56	266
8244	9	90	0	18	3577	0	103	5	21	87	319
8245	12	140	0	16	3906	2	118	5	20	73	348
8246	14	105	0	11	4222	0	99	5	13	61	271
8247	11	123	0	10	3673	0	93	5	20	51	364
8248	0	88	0	13	4177	0	81	5	11	48	261
8249	12	110	0	15	3366	0	78	5	14	56	351
8251	10	74	0	19	3422	0	121	5	18	78	187
8252	9	83	0	15	3275	0	131	5	23	61	255
8253	9	76	0	17	3566	0	153	5	26	82	242
8254	14	82	0	18	4140	0	136	5	19	66	279
8255	9	79	0	16	2784	0	199	5	18	74	197
8256	15	113	0	18	4433	2	102	5	21	48	292
8257	10	94	0	14	3682	0	102	5	19	42	308
8258	9	89	0	14	4709	0	121	5	16	47	279
8259	12	111	0	11	3267	0	76	5	16	45	257
8260	10	87	0	13	3167	0	102	5	17	45	286
8261	8	84	0	22	3056	3	100	5	22	63	340
8262	10	96	0	19	3761	0	102	5	16	65	291
8263	12	67	0	14	6602	0	207	5	24	114	256
8264	9	115	0	15	4714	2	138	5	24	73	298
8265	15	121	0	16	4234	0	141	5	26	81	296
8266	8	110	0	11	3552	2	109	5	17	54	233

Reading_No	East_NAD83_Z8	North_NAD83_Z8	Reading_Type	Duration	Units	Ag	Al	As	Au	Ba	Bal	Bi	Ca	Cd
8267	448300	7075950	Mining	121.32	ppm	0	27845	53	0	983	765181	0	4284	0
8268	448300	7075975	Mining	120.2	ppm	0	10968	18	0	913	856591	0	5805	0
8269	448300	7076000	Mining	120.56	ppm	0	8617	28	0	890	870650	0	3373	0
8270	448300	7076025	Mining	120.94	ppm	0	30580	52	0	1068	760691	0	5236	0
8271	446801	7076006	Mining	120.85	ppm	0	20669	100	0	856	776305	0	4494	0
8272	446797	7076025	Mining	121.23	ppm	0	14596	78	0	1132	820857	0	3740	0
8273	446799	7076055	Mining	120.16	ppm	8	14162	23	0	247	788249	0	16529	14
8274	446802	7076079	Mining	120.5	ppm	0	15852	20	0	906	810409	0	4276	0
8275	446798	7076107	Mining	120.61	ppm	2	30707	157	0	667	761698	0	3725	5
8278	446798	7076123	Mining	120.19	ppm	2	23259	111	0	721	784753	0	3150	0
8279	446799	7076149	Mining	120.84	ppm	0	27072	91	0	1026	772979	0	4548	0
8280	446804	7076173	Mining	121.59	ppm	0	15719	72	0	729	808725	0	3587	0
8281	446798	7076198	Mining	121.03	ppm	0	21710	25	0	839	761481	0	4241	0
8282	446798	7076223	Mining	121.96	ppm	0	17549	32	0	782	778295	0	5524	0
8283	446802	7076248	Mining	121.18	ppm	0	16072	22	0	1072	817507	0	4257	0
8284	446801	7076278	Mining	121.22	ppm	0	21906	19	0	993	772495	0	4466	0
8285	446799	7076300	Mining	121.64	ppm	0	7637	20	0	1026	877695	0	4531	0
8286	446798	7076330	Mining	120.15	ppm	0	27184	18	0	982	748393	0	3936	0
8287	446803	7076344	Mining	121.47	ppm	0	22302	25	0	1075	773894	0	5170	0
8288	446799	7076377	Mining	120.44	ppm	7	20162	65	0	985	783368	0	12629	0
8289	446799	7076403	Mining	120.83	ppm	0	9358	26	0	701	876712	0	4958	0
8290	446798	7076429	Mining	121.49	ppm	0	2210	39	0	777	909995	0	3576	0
8291	446794	7076454	Mining	121.74	ppm	0	5294	43	0	861	896934	0	6149	0
8292	446799	7076477	Mining	119.95	ppm	0	24487	20	0	911	757813	0	4552	0
8293	446796	7076497	Mining	122.11	ppm	2	14435	30	0	864	838525	0	3615	0
8294	446801	7076526	Mining	121.98	ppm	0	19568	11	0	697	778738	0	4315	0
8295	446799	7076552	Mining	121.31	ppm	0	5247	15	0	764	899875	0	3666	0
8296	446800	7076576	Mining	121.22	ppm	0	17164	24	0	633	775150	0	3076	0
8297	446795	7076606	Mining	120.68	ppm	0	4081	13	0	894	902994	0	6443	0
8299	446802	7076621	Mining	120.18	ppm	0	24813	19	0	768	783384	0	3327	0
8300	446797	7076651	Mining	121.44	ppm	0	20028	25	0	650	781171	0	3869	0
8301	446792	7076681	Mining	120.7	ppm	0	3218	25	0	1135	906598	0	2869	0
8302	446798	7076699	Mining	121.29	ppm	0	22780	46	0	1015	777346	0	2925	0

Reading_No	Cl	Co	Cr	Cr_2_Sigma	Cu	Fe	Hf	Hg	K	Mg	Mn	Mo	Nb	Ni	P	Pb	Pd	Rb	Re	S	Sb	Se	Si
8267	0	0	79	8	24	36514	0	0	28432	2264	475	0	8	16	566	23	0	157	0	97	0	0	128580
8268	0	0	85	8	39	37183	0	0	23122	1998	651	0	7	0	484	33	0	149	0	215	0	0	56866
8269	0	0	91	8	20	35159	0	0	27928	0	526	0	7	0	340	23	0	177	0	121	0	0	46419
8270	0	0	84	8	31	37270	0	0	31509	4452	1534	0	9	11	483	33	0	172	0	147	0	0	121774
8271	0	0	84	8	6	39189	0	0	20725	4034	4000	0	3	28	573	39	0	192	0	162	5	0	124349
8272	0	0	51	7	5	26064	0	0	16026	0	867	0	0	0	679	19	0	130	0	0	0	0	111007
8273	211	0	42	6	5	16955	0	0	12868	0	1472	0	3	0	1205	34	4	108	0	511	5	0	141835
8274	52	0	67	8	5	35632	0	0	11847	0	226	0	0	0	466	18	0	82	0	240	0	0	115831
8275	0	0	93	9	7	42031	0	0	30762	3148	582	0	4	12	491	76	0	188	0	262	6	0	120703
8278	0	0	58	7	5	34733	0	0	25578	0	1008	0	2	11	788	62	0	183	0	202	0	0	120984
8279	0	0	89	7	5	31082	0	0	25190	0	364	0	3	0	359	65	0	150	0	89	0	0	132194
8280	0	0	92	8	5	31832	0	0	15827	0	229	0	3	0	376	23	0	109	0	94	0	0	118385
8281	0	0	84	8	6	30482	0	0	14567	1881	267	0	2	0	447	18	0	83	0	115	0	0	158831
8282	0	0	63	7	10	25069	0	0	14351	0	296	0	2	0	372	19	0	86	0	86	0	0	152057
8283	0	0	107	9	35	48553	0	0	38566	2381	934	0	13	19	346	40	0	284	0	149	0	0	64153
8284	154	0	68	7	15	28284	0	0	14046	1998	338	0	4	0	518	27	0	84	0	83	0	0	149852
8285	0	0	90	8	6	28344	0	0	13226	1695	307	0	3	11	362	18	0	94	0	95	0	0	60381
8286	0	0	97	8	14	30497	0	0	18077	0	344	0	4	0	369	20	0	101	0	123	0	0	165515
8287	0	0	91	8	26	28764	0	0	17117	0	374	0	3	0	383	215	0	108	0	85	0	0	145677
8288	0	0	95	8	14	32738	0	0	13517	7110	1210	0	1	11	478	248	0	88	0	248	0	0	122179
8289	103	0	71	7	5	28235	0	0	10052	0	213	0	2	0	375	22	0	74	0	139	5	0	64804
8290	89	0	81	7	5	28281	0	0	11570	0	411	0	5	0	304	23	0	104	0	0	0	0	37462
8291	0	0	72	8	5	34129	0	0	10784	0	421	0	2	0	305	31	0	84	0	85	0	0	40936
8292	0	0	86	8	5	30655	0	0	19780	0	534	0	6	0	420	39	0	132	0	76	0	0	155259
8293	0	0	79	8	26	37608	0	0	16821	0	547	0	19	0	515	38	0	142	0	128	0	0	80410
8294	0	0	80	7	5	24753	0	0	14262	0	257	0	3	0	576	54	0	90	0	112	0	0	151614
8295	0	0	77	8	5	29520	0	0	10875	0	323	0	2	0	344	31	0	79	0	43	0	0	45055
8296	0	0	74	7	5	29424	0	0	15419	0	864	0	2	0	593	72	0	130	0	87	0	0	150906
8297	0	0	92	8	21	30657	0	0	10603	0	400	0	3	15	273	18	0	73	0	0	0	0	39505
8299	0	0	81	7	7	25469	0	0	24377	3812	158	0	3	0	486	19	0	129	0	0	0	0	128544
8300	0	0	173	9	18	41631	0	0	13548	4232	482	0	1	71	402	18	0	62	0	0	0	0	127693
8301	0	0	92	8	5	26748	0	0	18514	0	247	0	2	0	322	28	0	119	0	0	0	0	36025
8302	0	0	121	8	11	33755	0	0	18653	4111	260	0	4	48	482	24	0	116	0	0	14	0	133923

Reading_No	Sn	Sr	Ta	Th	Ti	U	V	W	Y	Zn	Zr
8267	7	128	0	14	3736	2	116	5	26	73	316
8268	13	110	0	14	4256	2	142	5	21	83	235
8269	11	127	0	16	3974	0	110	5	23	75	291
8270	11	113	0	18	4151	0	131	5	24	85	328
8271	14	105	0	12	3504	0	86	5	20	133	313
8272	14	91	0	10	3344	0	95	5	13	50	269
8273	6	163	0	8	3320	2	81	5	14	187	267
8274	11	113	0	7	3514	0	116	5	13	49	255
8275	14	100	0	11	4013	0	122	5	20	148	245
8278	11	72	0	15	3098	0	91	5	17	73	278
8279	7	110	0	12	3912	0	105	5	16	65	299
8280	8	98	0	10	3583	0	115	5	17	58	311
8281	14	139	0	11	4288	2	106	5	18	50	296
8282	8	130	0	11	3598	0	87	5	20	49	335
8283	12	63	0	24	4714	0	148	14	26	191	300
8284	6	113	0	9	3947	0	111	5	20	83	361
8285	10	117	0	10	3821	2	137	5	16	70	279
8286	12	122	0	13	3689	0	102	5	19	62	307
8287	12	136	0	11	4029	3	114	5	23	66	299
8288	9	185	0	12	4015	3	123	5	26	246	228
8289	9	125	0	7	3532	0	96	5	17	47	316
8290	6	121	0	12	3710	3	87	5	18	64	339
8291	11	150	0	9	3221	0	97	5	17	59	307
8292	12	121	0	13	3754	3	104	5	24	68	336
8293	6	101	0	11	4316	0	149	5	28	129	315
8294	9	113	0	9	3807	0	93	5	14	71	318
8295	15	129	0	9	3474	0	112	5	16	49	282
8296	6	86	0	10	4392	0	116	5	15	139	370
8297	8	158	0	13	3248	2	107	5	29	63	291
8299	9	90	0	14	4038	0	100	5	17	45	291
8300	9	86	0	9	5313	0	127	5	17	70	293
8301	15	97	0	13	3447	0	105	5	18	50	312
8302	10	93	0	12	3763	0	111	5	22	59	294

Reading_No	East_NAD83_Z8	North_NAD83_Z8	Reading_Type	Duration	Units	Ag	Al	As	Au	Ba	Bal	Bi	Ca	Cd
8303	446801	7076730	Mining	120.95	ppm	0	10659	15	0	865	847132	0	3244	0
8304	446800	7076754	Mining	121.13	ppm	0	11893	28	0	823	831462	0	4277	0
8305	446800	7076777	Mining	120.9	ppm	0	23556	46	0	880	772653	0	3384	0
8306	446799	7076801	Mining	120.32	ppm	0	20775	37	0	732	764681	0	3831	0
8307	446799	7076827	Mining	120.31	ppm	0	33139	37	0	1121	743739	0	2564	0
8308	446798	7076851	Mining	121.79	ppm	0	23712	23	0	765	759507	0	3912	0
8309	446800	7076875	Mining	122.03	ppm	0	28463	21	0	992	752984	0	2995	0
8310	446800	7076900	Mining	120.76	ppm	0	3173	22	0	768	907980	0	3615	0
8311	446800	7076930	Mining	120.87	ppm	0	19691	18	0	687	792942	0	3820	0
8312	446799	7076949	Mining	120.55	ppm	0	18352	49	0	691	773895	0	3915	0
8313	446798	7076978	Mining	121.11	ppm	0	21624	52	0	782	779354	0	3186	0
8314	446795	7077004	Mining	119.97	ppm	0	24729	19	0	768	764379	0	3727	0
8315	446807	7077031	Mining	120.64	ppm	0	6311	17	0	701	883989	0	2950	0
8316	446800	7077051	Mining	121.58	ppm	0	20114	12	0	634	787387	0	3433	0
8317	446799	7077075	Mining	121.49	ppm	0	20166	19	0	484	791755	0	3887	0
8318	446800	7077103	Mining	121.14	ppm	0	19129	32	0	896	800454	0	3279	0
8319	446804	7077128	Mining	121.08	ppm	0	23335	15	0	949	768997	0	3926	0
8320	446800	7077153	Mining	120.81	ppm	0	28829	14	0	933	753859	0	3254	0
8321	446800	7077180	Mining	120.26	ppm	0	21016	12	0	1001	774572	0	3630	0
8322	446800	7077201	Mining	120.15	ppm	0	24983	26	0	845	745588	0	2574	0
8323	446798	7077228	Mining	120.8	ppm	0	4515	124	0	694	879967	0	4784	0
8324	446801	7077251	Mining	120.08	ppm	0	34611	52	0	966	756039	0	1256	0
8326	446798	7077274	Mining	121.73	ppm	0	5370	51	0	925	878322	0	1744	0
8327	446793	7077295	Mining	121.08	ppm	0	36513	79	0	755	741371	0	2125	0
8328	446805	7077323	Mining	121.74	ppm	0	30327	40	0	977	774024	0	2507	0
8329	446794	7077354	Mining	121.41	ppm	0	32973	107	0	1064	755126	0	1860	0
8330	446805	7077376	Mining	122.1	ppm	0	6204	61	0	906	880552	0	1937	0
8331	446799	7077401	Mining	120.56	ppm	0	29149	49	0	959	772161	0	2493	0
8332	446800	7077425	Mining	121.3	ppm	0	9629	74	0	735	863694	0	2149	0
8333	446800	7077447	Mining	120.45	ppm	0	4877	95	0	943	884026	0	2386	0
8334	446700	7078125	Mining	120.6	ppm	0	18838	16	0	690	803079	0	6207	0
8335	446600	7078150	Mining	120.36	ppm	2	21304	23	0	2085	790850	0	11661	0
8336	446600	7078175	Mining	119.96	ppm	0	11999	23	0	1503	846293	0	7188	0



Reading_No	Cl	Co	Cr	Cr_2_Sigma	Cu	Fe	Hf	Hg	K	Mg	Mn	Mo	Nb	Ni	P	Pb	Pd	Rb	Re	S	Sb	Se	Si
8303	0	0	55	7	9	26038	0	0	11727	0	281	0	0	0	448	16	0	77	0	0	0	0	95708
8304	0	0	90	7	5	28399	0	0	12149	2358	299	0	3	0	416	21	0	92	0	0	0	0	103825
8305	0	0	94	8	7	34039	0	0	18057	0	283	0	3	12	425	28	0	111	0	93	0	0	141850
8306	0	0	104	8	10	36564	0	0	14748	2462	641	0	2	23	488	21	0	79	0	92	0	0	150044
8307	0	0	94	8	11	40227	0	0	26856	3087	703	0	4	33	504	18	0	132	0	61	0	0	142822
8308	0	0	84	7	5	29239	0	0	16259	2766	569	0	2	0	468	21	0	91	0	157	0	0	157440
8309	0	0	100	8	5	33308	0	0	26676	0	752	0	2	25	544	20	0	140	0	91	0	0	147951
8310	84	0	96	7	5	22503	0	0	10410	3121	201	0	2	0	377	17	0	74	0	55	0	0	43534
8311	0	0	71	6	5	22321	0	0	13503	0	188	0	1	0	1118	23	0	86	0	242	0	0	140570
8312	0	0	56	6	5	19528	0	0	11687	0	184	0	0	0	537	21	0	75	0	101	0	0	165305
8313	0	0	70	6	5	22927	0	0	17071	0	184	0	0	0	557	19	0	93	0	99	0	0	148261
8314	0	0	77	7	7	23770	0	0	15503	0	206	0	1	0	522	18	0	86	0	75	0	0	161844
8315	0	0	81	7	6	26431	0	0	23180	0	264	0	4	0	391	21	0	129	0	162	0	0	50905
8316	0	0	58	6	5	21452	0	0	14501	0	202	0	0	0	536	17	0	81	0	93	0	0	145996
8317	0	0	51	6	5	17246	0	0	11468	0	75	0	0	0	825	20	0	71	0	348	0	0	149720
8318	0	0	88	7	12	28510	0	0	22218	0	312	0	3	13	489	19	0	122	0	0	0	0	119908
8319	0	0	87	8	18	31178	0	0	17694	2787	580	0	5	14	524	19	0	107	0	0	0	0	144970
8320	0	0	85	8	9	32573	0	0	22949	0	338	0	4	0	561	23	0	148	0	97	0	0	151538
8321	0	0	70	7	36	29350	0	0	17690	0	469	0	5	0	515	23	0	137	0	0	0	0	146811
8322	0	0	79	8	5	40306	0	0	23662	2489	673	0	9	0	467	27	0	208	0	88	0	0	152803
8323	0	61	73	9	9	47380	0	0	19921	0	461	0	9	0	374	26	0	213	0	164	0	0	35371
8324	0	0	120	10	28	51010	0	0	41470	0	486	0	8	40	362	22	0	233	0	350	0	0	107816
8326	0	0	168	10	24	56056	0	0	15914	0	995	0	2	63	352	21	0	110	0	79	0	0	35981
8327	0	0	100	9	16	39757	0	0	36504	3542	366	0	6	0	360	28	0	190	0	361	0	0	132706
8328	0	0	91	8	15	35334	0	0	30119	0	383	0	4	16	432	25	0	191	0	254	0	0	120741
8329	0	0	118	9	41	46644	0	0	33151	3484	641	0	7	39	441	30	0	185	0	162	0	0	119075
8330	0	0	92	9	15	38586	0	0	26942	0	751	0	6	22	423	33	0	189	0	84	0	0	38266
8331	0	0	124	9	18	39698	0	0	29058	0	388	0	5	37	478	22	0	181	0	199	0	0	120117
8332	0	0	120	9	13	40832	0	0	31680	0	372	0	4	21	362	36	0	227	0	182	0	0	45730
8333	0	0	115	9	13	36960	0	0	25924	0	546	0	5	16	379	29	0	192	0	117	0	0	38371
8334	0	0	76	7	11	34215	0	0	20806	0	517	0	0	24	354	16	0	113	0	0	0	0	110625
8335	0	0	140	10	33	50135	0	0	27339	0	538	0	3	48	453	21	0	151	0	327	0	0	89865
8336	0	0	200	11	30	54993	0	0	16623	6887	838	0	0	135	376	11	0	91	0	164	0	0	47077

Reading_No	Sn	Sr	Ta	Th	Ti	U	V	W	Y	Zn	Zr
8303	13	110	0	10	3156	0	84	5	14	46	294
8304	10	120	0	8	3234	0	98	5	17	48	331
8305	7	116	0	11	3917	0	83	5	15	61	271
8306	9	116	0	9	4102	0	92	5	15	63	260
8307	20	102	0	13	4215	0	123	5	22	69	284
8308	14	97	0	11	4357	0	100	5	15	58	333
8309	14	100	0	13	4336	0	97	5	16	69	285
8310	11	119	0	9	3310	0	95	5	20	37	369
8311	5	109	0	10	3406	0	86	5	16	32	304
8312	11	110	0	9	3485	0	73	5	16	35	318
8313	11	80	0	10	3864	0	78	5	13	42	316
8314	5	128	0	8	3677	5	105	5	20	42	279
8315	11	139	0	12	3769	0	108	5	18	56	346
8316	8	111	0	13	3283	3	75	5	16	47	339
8317	6	120	0	9	3328	0	76	5	16	25	282
8318	14	131	0	12	3898	3	94	5	20	55	289
8319	16	138	0	11	4152	3	120	5	20	56	278
8320	13	140	0	13	4138	0	112	5	21	58	288
8321	8	117	0	11	4105	0	103	5	22	60	236
8322	13	123	0	17	4525	0	122	5	22	77	274
8323	14	109	0	17	4058	0	129	5	20	79	288
8324	17	122	0	20	4370	0	151	5	20	88	265
8326	12	95	0	10	3240	0	135	5	20	91	219
8327	18	118	0	21	4561	0	124	5	24	70	283
8328	11	83	0	22	3881	0	107	5	19	70	328
8329	15	86	0	17	4225	0	113	5	17	120	257
8330	12	101	0	18	3338	0	107	5	22	114	296
8331	10	110	0	14	4265	0	127	5	15	76	247
8332	9	102	0	13	3157	0	124	5	16	85	213
8333	11	96	0	16	4257	0	119	5	15	79	256
8334	9	118	0	12	3834	0	99	5	17	58	263
8335	10	104	0	13	4020	0	105	5	14	128	193
8336	10	65	0	10	5097	0	102	5	13	97	176

Reading_No	East_NAD83_Z8	North_NAD83_Z8	Reading_Type	Duration	Units	Ag	Al	As	Au	Ba	Bal	Bi	Ca	Cd
8337	446600	7078200	Mining	120.83	ppm	4	23464	15	0	884	781494	0	16829	6
8338	446600	7078225	Mining	120.14	ppm	0	23452	23	0	1001	773318	0	8012	0
8339	446600	7078250	Mining	121.54	ppm	2	3720	17	0	890	890457	0	7765	3
8340	446600	7078275	Mining	121.4	ppm	0	7645	14	0	1136	868711	0	6524	0
8341	446600	7078300	Mining	121.16	ppm	0	17364	15	0	934	778201	0	6833	0
8342	446600	7078325	Mining	120.06	ppm	0	10925	33	0	647	858289	0	5169	0
8343	446600	7078350	Mining	121.57	ppm	0	15574	35	0	771	789883	0	6349	0
8344	446600	7078375	Mining	120.71	ppm	0	27336	29	0	1001	756994	0	4233	0
8345	446600	7078400	Mining	121.31	ppm	0	20898	41	0	870	792709	0	6475	0
8346	446600	7078425	Mining	120.71	ppm	0	17997	16	0	701	783764	0	4032	0
8347	446600	7078450	Mining	121.44	ppm	0	20530	60	0	667	778539	0	3522	0
8348	446600	7078475	Mining	121.08	ppm	0	21341	60	0	785	803389	0	2299	0
8349	446600	7078500	Mining	120.52	ppm	0	22294	58	0	663	792657	0	2344	0
8351	446600	7078525	Mining	121.45	ppm	0	22774	71	0	739	784954	0	2328	0
8352	446600	7078550	Mining	120.29	ppm	4	16703	38	0	520	800955	0	3241	3
8353	446600	7078575	Mining	120.68	ppm	0	4927	114	0	654	896757	0	1911	0
8354	446600	7078600	Mining	121.01	ppm	2	18855	8	0	504	794764	0	3777	6
8355	446700	7078150	Mining	120.17	ppm	0	22967	17	0	743	779584	0	4746	0
8356	446700	7078175	Mining	121.39	ppm	0	17553	18	0	793	782859	0	6376	0
8357	446700	7078200	Mining	120.89	ppm	0	19581	16	0	884	776063	0	9422	0
8358	446700	7078225	Mining	122.04	ppm	0	8698	15	0	570	868814	0	3899	0
8359	446700	7078250	Mining	120.57	ppm	0	21658	26	0	764	766238	0	4170	0
8360	446700	7078275	Mining	120.03	ppm	0	21397	17	0	774	785795	0	3860	0
8361	446700	7078300	Mining	120.32	ppm	0	17974	20	0	867	806272	0	7612	0
8362	446700	7078325	Mining	120.04	ppm	0	23802	35	0	864	775302	0	4291	0
8363	446700	7078350	Mining	120.15	ppm	0	16267	18	0	947	817587	0	3682	0
8364	446700	7078375	Mining	121.29	ppm	2	22029	9	0	627	766244	0	4471	0
8365	446700	7078400	Mining	120.33	ppm	0	19114	20	0	727	779091	0	4576	0
8366	446700	7078425	Mining	120.81	ppm	0	20468	17	0	1006	792225	0	4568	0
8367	446700	7078450	Mining	120.49	ppm	0	34062	105	0	767	735454	0	3804	0
8368	446700	7078475	Mining	121.07	ppm	0	31894	43	0	602	740811	0	3643	0
8369	446700	7078500	Mining	120.29	ppm	0	6570	79	0	759	875071	0	3394	0
8370	446700	7078525	Mining	121.45	ppm	0	20828	19	0	711	798476	0	3224	0

Reading_No	Cl	Co	Cr	Cr_2_Sigma	Cu	Fe	Hf	Hg	K	Mg	Mn	Mo	Nb	Ni	P	Pb	Pd	Rb	Re	S	Sb	Se	Si
8337	0	0	120	9	29	44107	0	0	22945	3595	353	0	1	45	367	24	3	132	0	135	4	0	101192
8338	0	0	116	9	26	40940	0	0	24759	2250	633	0	0	40	568	24	0	139	0	245	0	0	119546
8339	0	0	124	9	15	40401	0	0	14521	0	669	0	0	33	355	23	0	116	0	112	0	0	36144
8340	0	0	127	9	16	41589	0	0	16504	2370	438	0	4	40	339	18	0	125	0	55	0	0	49394
8341	0	0	109	8	12	37214	0	0	15586	4480	523	0	3	30	498	19	0	99	0	0	0	0	132948
8342	0	0	83	7	6	30437	0	0	12465	4156	364	0	0	11	371	21	0	74	0	125	0	0	72712
8343	0	0	81	8	15	33489	0	0	14415	0	445	0	2	11	440	21	0	100	0	130	0	0	133352
8344	0	0	102	9	22	42403	0	0	31007	5137	454	0	5	34	402	24	0	174	0	0	0	0	125711
8345	0	0	96	8	31	39980	0	0	15478	0	837	0	0	27	411	34	0	118	0	54	0	0	116603
8346	0	0	72	7	5	24382	0	0	15333	0	164	0	0	0	406	14	0	94	0	0	0	0	148309
8347	0	0	79	8	7	38625	0	0	18115	0	1062	0	3	12	502	37	0	146	0	157	0	0	133894
8348	0	0	67	7	8	29059	0	0	19394	0	249	0	2	0	434	29	0	122	0	0	0	0	118515
8349	0	0	68	7	5	27196	0	0	21888	0	183	0	2	0	390	19	0	136	0	0	0	0	127026
8351	0	0	73	8	12	34284	0	0	27824	1805	480	0	6	11	414	25	0	195	0	0	0	0	119339
8352	0	0	60	7	5	24286	0	0	16142	0	226	0	1	0	397	18	0	132	0	88	4	0	133349
8353	0	0	69	8	5	38352	0	0	15379	0	283	0	0	16	262	18	0	103	0	0	0	0	37301
8354	0	0	60	6	5	23743	0	0	15755	0	650	0	2	0	411	34	2	118	0	166	0	0	136943
8355	0	0	87	7	12	35479	0	0	20416	4182	477	0	0	21	354	19	0	115	0	0	0	0	126366
8356	0	0	85	8	13	34933	0	0	14493	1934	283	0	0	25	263	14	0	88	0	0	0	0	135767
8357	0	0	145	10	27	54481	0	0	22373	2538	639	0	3	61	416	20	2	129	0	148	0	0	107738
8358	0	0	109	8	10	36475	0	0	18436	0	361	0	4	22	423	17	0	133	0	0	0	0	56435
8359	0	0	121	9	15	44986	0	0	17661	3224	689	0	4	45	479	23	0	122	0	0	0	0	134939
8360	0	0	76	7	10	31123	0	0	19643	2286	238	0	1	16	337	17	0	112	0	0	0	0	130019
8361	0	0	66	7	13	31066	0	0	16708	0	2183	0	2	20	421	20	2	139	0	149	0	0	112144
8362	0	0	72	8	5	32846	0	0	22797	1979	730	0	4	16	409	23	0	144	0	0	0	0	132098
8363	0	0	56	7	7	28880	0	0	15697	0	489	0	2	20	385	17	0	116	0	0	0	0	111781
8364	0	0	80	7	7	27682	0	0	14537	3610	262	0	2	12	411	17	0	98	0	83	0	0	155472
8365	0	0	110	8	11	33044	0	0	15598	3006	318	0	1	24	357	12	0	94	0	54	0	0	138620
8366	0	0	121	9	16	38870	0	0	17978	1736	393	0	3	46	307	19	0	118	0	0	0	0	117117
8367	0	0	95	8	12	38447	0	0	24217	6381	529	0	4	21	340	53	2	174	0	78	0	0	151216
8368	0	0	69	7	8	33815	0	0	18637	3785	325	0	0	15	277	19	0	134	0	60	0	0	161610
8369	0	0	82	8	5	40380	0	0	13646	2089	539	0	4	0	295	31	0	128	0	0	0	0	52060
8370	0	0	77	7	5	26422	0	0	20476	2813	212	0	2	0	287	21	2	151	0	0	0	0	121730

Reading_No	Sn	Sr	Ta	Th	Ti	U	V	W	Y	Zn	Zr
8337	6	145	0	11	3655	0	113	5	18	111	191
8338	11	130	0	15	4233	4	122	5	21	97	279
8339	8	166	0	10	3896	2	120	5	19	84	239
8340	17	146	0	9	4264	3	140	5	18	80	273
8341	10	145	0	9	4513	0	108	5	21	69	256
8342	6	96	0	8	3609	0	101	5	10	68	214
8343	11	124	0	12	4222	0	101	5	17	64	337
8344	14	104	0	16	4246	0	127	5	23	91	311
8345	6	157	0	10	3669	2	136	5	21	81	194
8346	10	106	0	8	3822	0	108	5	15	39	298
8347	12	109	0	11	3454	0	117	5	12	72	257
8348	6	91	0	12	3633	0	99	5	17	62	330
8349	6	88	0	13	3969	0	104	5	14	51	283
8351	9	111	0	13	4069	0	93	5	17	67	287
8352	9	123	0	8	3247	0	102	5	15	47	281
8353	9	68	0	9	3268	0	108	5	11	69	314
8354	11	127	0	9	3600	0	102	5	16	61	274
8355	9	107	0	12	3794	0	105	5	13	56	319
8356	9	148	0	9	3913	0	105	5	13	59	245
8357	7	230	0	8	4602	0	151	5	14	96	205
8358	10	136	0	12	3675	0	108	5	18	78	306
8359	14	135	0	10	4192	0	117	5	19	85	263
8360	7	112	0	10	3713	0	106	5	15	61	254
8361	9	170	0	9	3247	2	107	5	14	104	243
8362	11	128	0	12	3964	0	113	5	17	66	277
8363	10	121	0	10	3407	0	105	5	20	54	324
8364	7	121	0	9	3759	0	87	5	17	53	293
8365	11	121	0	11	4601	0	101	5	20	65	293
8366	12	129	0	8	4356	0	139	5	18	77	253
8367	6	131	0	8	3617	0	134	5	15	102	225
8368	12	112	0	11	3685	0	113	5	13	82	224
8369	17	127	0	8	4164	2	154	5	17	108	269
8370	9	128	0	9	3919	0	120	5	18	53	293

Reading_No	East_NAD83_Z8	North_NAD83_Z8	Reading_Type	Duration	Units	Ag	Al	As	Au	Ba	Bal	Bi	Ca	Cd
8371	446700	7078550	Mining	121.82	ppm	0	24231	16	0	848	775046	0	4357	0
8372	446700	7078575	Mining	120.52	ppm	0	16133	16	0	754	792317	0	4663	0
8373	446700	7078600	Mining	121.25	ppm	0	35899	20	0	888	735487	0	3720	0
8374	448102	7076047	Mining	121.01	ppm	0	29880	4	0	698	746229	0	4452	0
8375	448100	7076075	Mining	120.04	ppm	0	28438	15	0	844	760103	0	6565	0
8376	448099	7076101	Mining	121.95	ppm	0	39219	23	0	1301	747720	0	2657	0
8378	448099	7076124	Mining	121.6	ppm	0	26033	8	0	948	773825	0	3854	0
8379	448098	7076150	Mining	120.9	ppm	0	30680	6	0	933	766156	0	3605	0
8380	448097	7076176	Mining	121.17	ppm	0	36769	17	0	825	743651	0	3309	0
8381	448098	7076202	Mining	121.89	ppm	0	34014	15	0	783	765357	0	3929	0
8382	448097	7076232	Mining	121.74	ppm	0	28384	12	0	930	763342	0	4609	0
8383	448100	7076250	Mining	120.68	ppm	0	4451	4	0	625	908489	0	2893	0
8384	448102	7076277	Mining	121.82	ppm	0	36175	6	0	961	735989	0	3964	0
8385	448099	7076301	Mining	121.16	ppm	0	26709	8	0	919	745811	0	5349	0
8392	448101	7076327	Mining	121.2	ppm	0	35544	10	0	1114	735451	0	6712	0
8393	448098	7076353	Mining	120.99	ppm	0	24288	10	0	856	763274	0	4916	0
8394	448099	7076377	Mining	121.4	ppm	0	22761	10	0	757	771027	0	4446	0
8395	448098	7076402	Mining	120.95	ppm	0	25352	12	0	763	763535	0	5020	0
8396	448101	7076427	Mining	121.19	ppm	0	39802	65	0	899	704599	0	3770	0
8397	448099	7076456	Mining	121.86	ppm	0	36135	58	0	799	735736	0	3560	0
8398	448100	7076476	Mining	120.88	ppm	0	33455	39	0	935	734733	0	3835	0
8399	448101	7076500	Mining	121.91	ppm	0	32434	32	0	834	749244	0	3604	0
8401	448101	7076500	Mining	121.68	ppm	0	37933	39	0	846	720478	0	3769	0
8402	448100	7076527	Mining	121.15	ppm	0	41331	20	0	954	696827	0	3792	0
8403	448100	7076550	Mining	121.46	ppm	0	30951	22	0	983	754550	0	3892	0
8404	448099	7076577	Mining	121.11	ppm	0	46418	10	0	667	718175	0	3581	0
8405	448096	7076601	Mining	121.57	ppm	0	31876	12	0	896	753502	0	4096	0
8406	448103	7076628	Mining	120.51	ppm	0	17326	4	0	763	795527	0	4340	0
8407	448100	7076657	Mining	120.93	ppm	0	21053	12	0	619	756540	0	4914	0
8408	448103	7076674	Mining	120.08	ppm	0	18723	5	0	599	770422	0	5930	0
8409	448101	7076702	Mining	120.45	ppm	0	19817	6	0	610	741222	0	7676	0
8410	448101	7076725	Mining	120.62	ppm	0	18286	7	0	555	758944	0	5352	0
8411	448099	7076755	Mining	120.44	ppm	0	31204	10	0	750	740940	0	4886	0

Reading_No	Cl	Co	Cr	Cr_2_Sigma	Cu	Fe	Hf	Hg	K	Mg	Mn	Mo	Nb	Ni	P	Pb	Pd	Rb	Re	S	Sb	Se	Si
8371	0	0	71	7	5	27931	0	0	18294	5119	301	0	2	0	307	23	0	161	0	61	0	0	139551
8372	0	0	91	8	22	31560	0	0	17077	0	259	0	3	14	274	16	0	116	0	0	0	0	132116
8373	0	0	93	8	12	35728	0	0	21181	0	276	0	6	18	308	18	0	135	0	0	0	0	159932
8374	0	0	92	6	5	19730	0	0	16402	3425	120	0	2	0	336	16	0	95	0	42	0	0	174004
8375	0	0	72	7	19	29747	0	0	18063	2835	387	0	4	23	602	21	0	104	0	90	0	0	147825
8376	0	0	102	9	23	46585	0	0	44160	0	494	0	9	34	391	20	0	236	0	0	0	0	112277
8378	0	0	103	8	16	31882	0	0	25629	0	320	0	5	0	398	17	0	140	0	0	0	0	132489
8379	0	0	95	7	17	30121	0	0	27482	2814	559	0	3	19	411	20	0	148	0	0	0	0	133028
8380	0	0	82	7	5	26032	0	0	25623	3770	159	0	5	0	312	15	0	131	0	0	0	0	155531
8381	0	0	93	8	5	36160	0	0	29565	2558	230	0	0	0	334	17	0	151	0	0	0	0	123256
8382	0	0	140	9	18	36875	0	0	30456	4458	533	0	3	19	477	21	0	155	0	65	0	0	125550
8383	0	0	87	7	5	26093	0	0	17485	0	163	0	0	0	213	17	0	108	0	0	0	0	35850
8384	0	0	73	7	10	27497	0	0	22121	0	311	0	9	12	334	23	0	116	0	58	0	0	167948
8385	0	0	79	7	5	24770	0	0	14546	4694	332	0	2	0	486	14	0	72	0	0	0	0	171791
8392	0	0	162	9	25	37365	0	0	30214	2159	719	0	2	27	616	21	0	167	0	0	0	0	145232
8393	0	0	115	8	20	34949	0	0	18701	3510	434	0	4	24	523	15	0	123	0	81	0	0	142312
8394	0	59	120	8	23	35286	0	0	16624	5482	469	0	3	26	571	14	0	81	0	184	0	0	136699
8395	0	60	114	8	23	34719	0	0	14671	0	434	0	2	22	607	13	0	76	0	191	0	0	148365
8396	0	0	201	10	34	51032	0	0	20679	8411	658	0	5	81	547	16	0	103	0	119	0	0	162227
8397	0	0	150	9	15	39167	0	0	25617	0	360	0	5	29	502	18	0	131	0	219	0	0	150558
8398	0	65	141	9	20	42896	0	0	22294	1979	590	0	6	41	543	17	0	114	0	184	0	0	151934
8399	0	0	148	9	13	38521	0	0	24419	5298	443	0	5	27	439	20	0	138	0	157	0	0	138704
8401	0	0	130	9	21	41019	0	0	24533	4401	485	0	6	26	528	20	0	130	0	241	0	0	160027
8402	0	0	136	9	20	43160	0	0	23026	7680	687	0	6	43	584	24	0	126	0	147	0	0	175291
8403	0	0	114	9	31	42505	0	0	23212	0	769	0	2	34	571	26	0	124	0	191	0	0	136485
8404	0	0	85	7	12	27906	0	0	25731	5559	523	0	2	20	453	18	0	100	0	200	0	0	165858
8405	0	59	98	8	9	40501	0	0	19809	4684	1930	0	1	24	547	15	0	93	0	223	0	0	136933
8406	0	0	47	6	5	19173	0	0	8559	0	321	0	0	0	568	10	0	48	0	175	0	0	148830
8407	0	0	52	6	5	18640	0	0	9766	0	142	0	0	0	533	10	0	45	0	133	0	0	182463
8408	0	0	66	6	5	15701	0	0	9125	3925	122	0	0	0	513	10	0	43	0	81	0	0	171245
8409	0	0	157	7	17	21826	0	0	9435	1947	435	0	15	0	633	11	0	45	0	212	0	0	183217
8410	0	0	54	6	5	15900	0	0	7795	2336	278	0	0	0	553	9	0	39	0	216	0	0	185486
8411	0	0	117	8	11	28401	0	0	16511	4069	326	0	0	10	577	15	0	80	0	242	0	0	167379

Reading_No	Sn	Sr	Ta	Th	Ti	U	V	W	Y	Zn	Zr
8371	9	131	0	10	3119	0	101	5	16	65	228
8372	8	139	0	13	3926	0	123	5	15	61	284
8373	8	125	0	10	4760	2	129	5	21	63	345
8374	8	111	0	9	3861	3	118	5	14	30	320
8375	10	159	0	12	3539	0	107	5	28	61	328
8376	12	145	0	17	3975	3	140	5	24	93	340
8378	9	129	0	18	3654	3	119	5	20	61	319
8379	12	84	0	15	3290	2	104	5	21	52	321
8380	8	87	0	12	3144	0	118	5	14	43	342
8381	8	82	0	11	3018	0	126	5	11	51	229
8382	13	131	0	16	3203	3	110	5	26	74	374
8383	10	93	0	9	3046	0	100	5	11	45	208
8384	10	108	0	12	3277	0	96	5	52	54	337
8385	11	130	0	9	3764	0	106	5	19	49	328
8392	11	214	0	16	3669	4	127	5	24	74	319
8393	9	136	0	12	5214	0	131	5	22	63	259
8394	10	125	0	8	4752	0	121	5	18	65	257
8395	11	124	0	10	4676	0	113	5	19	66	244
8396	15	95	0	9	6141	0	132	5	21	82	256
8397	10	105	0	11	5193	0	143	5	19	66	248
8398	13	129	0	12	5520	0	146	5	18	71	272
8399	14	109	0	12	4888	3	158	5	18	75	245
8401	14	114	0	13	4695	0	139	5	23	87	283
8402	16	116	0	13	5466	0	150	5	22	86	280
8403	18	111	0	12	4887	0	143	5	20	80	268
8404	8	97	0	13	4085	0	99	5	18	55	304
8405	0	106	0	10	4098	0	101	5	19	61	298
8406	9	114	0	9	3657	0	72	5	18	28	403
8407	6	113	0	5	3391	0	65	5	12	38	252
8408	9	128	0	6	3047	0	61	5	13	29	200
8409	11	133	0	20	10164	9	84	5	58	37	2204
8410	5	113	0	8	3672	0	56	5	14	24	297
8411	0	128	0	10	3855	3	117	5	16	55	289



Reading_No	East_NAD83_Z8	North_NAD83_Z8	Reading_Type	Duration	Units	Ag	Al	As	Au	Ba	Bal	Bi	Ca	Cd
8412	448099	7076775	Mining	120.98	ppm	0	24136	7	0	915	761444	0	4925	0
8413	448096	7076802	Mining	120.66	ppm	0	28864	5	0	754	741824	0	4639	0
8414	448099	7076829	Mining	120.94	ppm	0	34474	7	0	891	732782	0	4425	0
8415	448103	7076853	Mining	120.9	ppm	0	28235	5	0	740	766551	0	3974	0
8416	448096	7076875	Mining	121.66	ppm	0	29967	6	0	936	739337	0	3881	0
8417	448102	7076901	Mining	120.14	ppm	0	40979	7	0	890	719133	0	3137	0
8418	448100	7076928	Mining	121.8	ppm	0	30859	13	0	596	708387	0	10485	0
8419	448095	7076948	Mining	121.19	ppm	0	31125	8	0	636	688255	0	12034	0
8420	448103	7076978	Mining	121.24	ppm	0	31750	16	0	882	737554	0	19370	0
8421	448102	7077000	Mining	121.07	ppm	0	32077	14	0	901	758703	0	4291	0
8422	446900	7077725	Mining	121.05	ppm	3	31241	35	0	653	761663	0	3183	0
8423	446900	7077750	Mining	120.62	ppm	0	39834	69	0	969	726428	0	3052	0
8424	446900	7077775	Mining	120.6	ppm	0	34251	37	0	824	755133	0	2651	0
8425	446900	7077800	Mining	120.49	ppm	4	30623	47	0	699	782738	0	4412	0
8427	446900	7077850	Mining	121.37	ppm	0	45089	65	0	926	736400	0	2724	0
8428	446900	7077875	Mining	121.29	ppm	0	51024	64	0	816	719927	0	3782	0
8429	446900	7077900	Mining	120.06	ppm	0	46766	52	0	890	713167	0	3119	0
8430	446900	7077950	Mining	121.62	ppm	0	36310	41	0	1300	740077	0	4931	0
8431	446900	7077975	Mining	120.14	ppm	0	30808	37	0	1045	760399	0	3367	0
8432	446900	7078000	Mining	120.4	ppm	0	22689	66	0	613	813069	0	9777	6
8433	446900	7078025	Mining	120.11	ppm	0	30549	27	0	1083	772534	0	4125	0
8434	446900	7078050	Mining	121.09	ppm	2	26827	51	0	790	762343	0	5156	0
8435	446900	7078075	Mining	121.94	ppm	0	22801	31	0	861	786656	0	3752	0
8436	446900	7078100	Mining	120.48	ppm	0	20013	15	0	529	773671	0	27143	0
8437	446900	7078125	Mining	120.76	ppm	0	19238	4	0	621	809219	0	7154	0
8438	446900	7078150	Mining	121.36	ppm	0	31751	8	0	1125	754150	0	5290	0
8439	446900	7078175	Mining	120.96	ppm	0	24642	18	0	697	765067	0	4607	0
8440	446900	7078200	Mining	121.58	ppm	0	24824	17	0	707	764550	0	5306	0
8441	446900	7078225	Mining	121.24	ppm	0	18165	7	0	649	787022	0	4186	0
8442	446900	7078250	Mining	121.07	ppm	3	25580	6	0	494	764695	0	4076	2
8443	446900	7078275	Mining	120.44	ppm	0	22411	27	0	685	784680	0	2296	0
8444	446900	7078300	Mining	120.21	ppm	0	27511	20	0	750	766459	0	2606	0
8445	446900	7078325	Mining	120.56	ppm	2	21495	31	0	646	786561	0	2226	0

Reading_No	Cl	Co	Cr	Cr_2_Sigma	Cu	Fe	Hf	Hg	K	Mg	Mn	Mo	Nb	Ni	P	Pb	Pd	Rb	Re	S	Sb	Se	Si
8412	0	0	76	7	10	25191	0	0	14782	3445	350	0	2	12	433	15	0	78	0	107	0	0	159906
8413	0	0	78	7	5	24455	0	0	15335	5818	261	0	2	0	589	13	0	69	0	88	0	0	172862
8414	0	0	78	7	6	23547	0	0	15204	4134	223	0	0	0	551	15	0	76	0	104	0	0	179616
8415	0	0	77	7	5	23377	0	0	16831	2626	200	0	0	0	508	13	0	82	0	54	0	0	152508
8416	0	0	88	7	12	28784	0	0	19926	4996	261	0	2	14	507	13	0	105	0	115	0	0	166685
8417	0	0	89	7	9	25946	0	0	25716	0	262	0	0	0	411	16	0	116	0	155	0	0	178943
8418	0	0	98	9	40	54492	0	0	13540	7828	1001	0	0	57	563	8	0	50	0	172	0	0	166195
8419	0	0	92	9	22	50036	0	0	10908	7874	642	0	0	12	677	8	2	47	0	271	0	0	190478
8420	0	0	93	9	43	46796	0	0	33450	5156	1655	0	7	43	532	17	0	161	0	84	0	0	117127
8421	0	0	125	9	33	44388	0	0	30818	0	1355	0	2	49	504	20	0	133	0	183	0	0	121302
8422	0	0	75	7	7	29855	0	0	29404	2193	327	0	4	0	409	37	0	217	0	292	0	0	136382
8423	0	0	92	8	17	41599	0	0	39073	3308	583	0	3	22	482	38	0	227	0	360	0	0	138572
8424	0	0	90	7	10	29868	0	0	32280	0	357	0	4	11	578	30	0	194	0	249	0	0	137047
8425	0	0	71	7	18	33589	0	0	35372	0	939	0	2	14	555	49	0	210	0	346	0	0	106441
8427	0	0	91	8	14	38382	0	0	42048	0	959	0	5	18	509	46	0	244	0	229	0	0	127781
8428	0	0	97	8	19	40062	0	0	41867	0	595	0	6	18	440	35	0	240	0	316	0	0	135933
8429	0	0	76	8	20	36105	0	0	34555	4601	475	0	4	13	498	28	0	186	0	173	0	0	154016
8430	0	0	104	9	20	41078	0	0	32307	7128	1061	0	7	49	514	33	0	213	0	257	0	0	129916
8431	0	0	123	9	25	39821	0	0	32845	3585	369	0	5	31	454	20	0	168	0	91	0	0	121391
8432	0	0	84	8	9	41626	0	0	28690	0	1592	0	0	60	631	153	0	176	0	442	0	0	76155
8433	0	0	95	9	26	42890	0	0	34392	0	486	0	6	36	360	17	0	175	0	138	0	0	108961
8434	0	0	158	9	13	47611	0	0	27016	5843	802	0	4	127	441	19	2	157	0	224	0	0	117422
8435	0	0	134	9	28	44228	0	0	26941	4081	389	0	4	98	496	18	0	181	0	49	0	0	104799
8436	0	0	178	10	34	54488	0	0	15165	7687	896	0	0	107	615	22	2	95	0	410	0	0	93213
8437	87	0	60	6	6	24902	0	0	20389	0	256	0	0	15	377	18	0	101	0	137	0	0	114278
8438	0	0	99	9	42	42853	0	0	32122	3727	1406	0	3	53	460	26	0	136	0	117	0	0	122249
8439	120	0	100	8	5	38360	0	0	14946	2681	321	0	2	41	387	19	0	97	0	87	0	0	142704
8440	155	0	78	7	6	26799	0	0	13460	3285	316	0	0	19	385	17	0	70	0	0	0	0	156025
8441	157	0	65	7	5	23778	0	0	13447	0	169	0	1	0	288	16	0	75	0	56	0	0	146535
8442	271	0	63	7	5	23085	0	0	15538	2269	659	0	2	0	500	15	1	94	0	146	0	0	158185
8443	82	0	89	8	12	38859	0	0	27211	2471	1076	0	7	18	476	21	0	190	0	81	0	0	114738
8444	0	0	93	8	20	38863	0	0	30478	1913	518	0	6	10	328	22	0	193	0	0	0	0	124996
8445	0	0	96	8	8	35750	0	0	24837	0	294	0	6	13	331	19	0	180	0	101	0	0	122065

Reading_No	Sn	Sr	Ta	Th	Ti	U	V	W	Y	Zn	Zr
8412	10	136	0	9	3534	0	104	5	20	54	300
8413	9	107	0	8	3769	0	92	5	15	41	302
8414	11	116	0	9	3293	0	97	5	16	46	281
8415	10	102	0	9	3678	0	86	5	14	46	274
8416	14	105	0	12	3836	0	87	5	16	51	247
8417	8	86	0	11	3613	0	103	5	15	50	307
8418	12	230	0	4	4964	0	130	5	13	87	178
8419	13	279	0	5	6143	0	147	5	14	78	195
8420	18	124	0	14	4606	0	139	5	26	92	246
8421	12	96	0	11	4504	2	117	5	22	80	257
8422	0	110	0	14	3458	0	99	5	11	103	226
8423	13	105	0	17	4683	0	104	5	12	158	180
8424	14	120	0	19	4339	2	109	5	15	92	307
8425	9	122	0	13	3184	0	101	5	17	126	207
8427	14	120	0	20	3715	2	124	5	16	146	312
8428	8	120	0	17	4085	0	105	5	16	142	268
8429	7	107	0	18	4530	0	91	5	21	111	371
8430	16	121	0	18	3930	3	109	5	21	126	310
8431	15	106	0	16	4722	0	124	5	21	75	337
8432	19	77	0	15	3457	0	83	5	18	248	246
8433	16	121	0	13	3505	0	107	5	19	89	232
8434	15	88	0	13	4404	0	117	5	18	90	247
8435	10	111	0	14	3841	0	104	5	18	77	279
8436	0	214	0	8	5090	0	128	5	12	92	174
8437	11	67	0	12	2647	0	72	5	20	30	278
8438	17	71	0	17	3845	0	93	5	33	66	239
8439	11	96	0	8	4531	0	109	5	17	60	270
8440	10	126	0	8	3375	0	68	5	17	35	342
8441	11	121	0	6	3739	0	105	5	13	38	308
8442	9	134	0	8	3719	0	101	5	13	34	297
8443	12	116	0	13	3906	0	113	5	19	77	318
8444	13	122	0	15	4525	0	114	5	21	77	330
8445	10	117	0	13	4242	0	118	5	20	69	337

Reading_No	East_NAD83_Z8	North_NAD83_Z8	Reading_Type	Duration	Units	Ag	Al	As	Au	Ba	Bal	Bi	Ca	Cd
8446	446900	7078350	Mining	121.89	ppm	0	25545	23	0	687	767668	0	3184	0
8447	446900	7078375	Mining	120.07	ppm	0	26149	45	0	757	777322	0	1517	0
8448	446900	7078400	Mining	121.39	ppm	0	33310	21	0	753	751061	0	3346	0
8449	446900	7078425	Mining	121.18	ppm	0	33886	12	0	559	768705	0	3291	0
8450	446900	7078450	Mining	121.01	ppm	0	25124	23	0	815	772460	0	3490	0
8452	446900	7078475	Mining	120.69	ppm	0	25420	32	0	812	769563	0	2977	0
8453	446900	7078500	Mining	121.07	ppm	0	28360	15	0	897	766460	0	2501	0
8454	446900	7078525	Mining	121.14	ppm	0	24677	16	0	696	770335	0	2904	0
8455	446900	7078550	Mining	121.04	ppm	0	30288	23	0	978	766846	0	2231	0
8456	446900	7078575	Mining	121.67	ppm	2	21390	25	0	571	783234	0	2699	0
8457	446900	7078600	Mining	120.86	ppm	2	19699	46	0	560	770659	0	2933	2
8458	448500	7076749	Mining	121.08	ppm	0	23036	8	0	687	759705	0	6215	0
8459	448497	7076779	Mining	120	ppm	0	22490	9	0	847	740416	0	8571	0
8460	448500	7076825	Mining	120.63	ppm	2	16228	32	0	744	798233	0	20232	6
8462	448600	7077175	Mining	120.16	ppm	0	22863	28	0	738	768993	0	4872	0
8463	448600	7077200	Mining	121.8	ppm	0	18174	15	0	612	824628	0	4418	0
8464	448600	7077225	Mining	120.69	ppm	0	24451	15	0	599	781363	0	3850	0
8465	448600	7077250	Mining	121.51	ppm	0	22882	13	0	653	770751	0	3322	0
8466	448600	7077275	Mining	121.97	ppm	0	20319	8	0	634	781673	0	3604	0
8467	448600	7077300	Mining	120.35	ppm	0	18278	13	0	649	795974	0	3283	0
8468	448600	7077325	Mining	121.69	ppm	0	21919	13	0	624	770598	0	3568	0
8469	448600	7077350	Mining	121.93	ppm	0	19827	17	0	504	800148	0	1910	0
8470	448600	7077375	Mining	120.09	ppm	0	23338	8	0	584	764416	0	5802	0
8471	448600	7077400	Mining	121.53	ppm	0	21602	16	0	582	783402	0	4885	0
8472	448600	7077425	Mining	120.03	ppm	0	19435	15	0	925	793048	0	8657	0
8473	448600	7077450	Mining	121.04	ppm	0	23972	7	0	742	777753	0	6901	0
8474	448600	7077475	Mining	120.1	ppm	0	27629	16	0	764	767087	0	6212	0
8476	448600	7077500	Mining	120.23	ppm	0	20937	15	0	676	796716	0	6401	0
8477	448600	7077525	Mining	119.98	ppm	0	28603	8	0	628	767423	0	6041	0
8478	448600	7077550	Mining	119.98	ppm	0	7441	20	0	621	872948	0	8033	0
8479	448600	7077575	Mining	120.66	ppm	0	17352	10	0	661	813230	0	5541	0
8480	448600	7077600	Mining	121.37	ppm	0	4871	13	0	740	909667	0	6685	0
8481	448600	7077625	Mining	121.53	ppm	0	7598	4	0	620	900165	0	7421	0

Reading_No	Cl	Co	Cr	Cr_2_Sigma	Cu	Fe	Hf	Hg	K	Mg	Mn	Mo	Nb	Ni	P	Pb	Pd	Rb	Re	S	Sb	Se	Si
8446	130	0	69	7	6	33324	0	0	18979	3133	233	0	3	0	314	18	0	129	0	79	0	0	142217
8447	0	0	88	8	12	40642	0	0	29670	4054	348	0	4	17	382	20	0	169	0	0	0	0	113960
8448	56	0	86	8	16	32452	0	0	21970	2452	256	0	4	13	341	20	0	125	0	102	0	0	148601
8449	267	0	98	7	5	24875	0	0	25512	0	203	0	3	0	271	22	0	142	0	0	0	0	136483
8450	74	0	87	8	16	36711	0	0	17740	4709	297	0	3	10	323	19	0	110	0	58	0	0	132996
8452	0	0	87	8	5	32625	0	0	22124	0	323	0	2	14	252	19	0	148	0	70	0	0	140775
8453	51	0	83	7	5	25955	0	0	23495	3477	206	0	3	0	330	18	0	136	0	72	0	0	142994
8454	46	0	73	7	15	27736	0	0	18350	3513	186	0	0	0	321	17	0	103	0	58	0	0	146365
8455	0	0	76	8	19	36418	0	0	24503	0	282	0	4	0	323	23	0	151	0	102	0	0	132571
8456	107	51	84	7	5	35803	0	0	18322	3620	240	0	4	0	371	18	0	136	0	88	0	0	128970
8457	388	0	73	7	5	29830	0	0	19656	2644	250	0	4	0	377	22	0	159	0	216	0	0	148113
8458	328	0	84	8	5	33820	0	0	8572	2078	273	0	4	29	366	14	0	51	0	185	0	0	159935
8459	216	0	131	9	20	39066	0	0	9005	6523	461	0	2	71	344	10	0	49	0	76	0	0	165654
8460	485	0	37	8	23	38136	0	0	9369	0	625	0	0	0	463	11	2	51	0	625	0	0	108933
8462	0	0	76	7	10	28525	0	0	18836	2643	382	0	2	17	471	16	0	100	0	0	0	0	146876
8463	0	0	47	6	7	27123	0	0	13232	0	428	0	0	11	315	16	0	86	0	0	0	0	107676
8464	0	0	93	7	6	27135	0	0	20836	3852	539	0	0	0	496	16	0	87	0	0	0	0	133030
8465	0	0	69	7	7	28144	0	0	17259	0	285	0	1	9	371	12	0	91	0	0	0	0	150346
8466	0	0	42	6	5	21858	0	0	14863	1931	316	0	0	0	528	12	0	75	0	0	0	0	150292
8467	0	0	67	7	10	26265	0	0	15038	0	323	0	0	0	435	14	0	70	0	0	0	0	134452
8468	0	0	64	6	5	23710	0	0	15954	2861	597	0	0	0	470	14	0	65	0	0	0	0	155122
8469	0	0	64	7	7	30353	0	0	17586	2200	404	0	0	0	517	15	0	84	0	0	0	0	122144
8470	0	0	65	6	5	21009	0	0	16639	2500	218	0	5	0	408	16	1	105	0	133	0	0	159338
8471	0	0	81	6	5	24385	0	0	16258	4855	311	0	0	0	475	14	0	71	0	101	0	0	138679
8472	0	0	100	8	24	32162	0	0	18274	4180	275	0	2	23	388	18	0	97	0	44	5	0	118225
8473	0	0	100	8	5	29604	0	0	19861	2565	280	0	3	24	499	17	0	104	0	66	0	0	132441
8474	0	0	95	8	15	34310	0	0	20208	0	657	0	0	29	503	21	0	90	0	143	0	0	136960
8476	0	0	59	7	5	29272	0	0	14620	0	776	0	0	19	497	13	0	64	0	102	0	0	124462
8477	0	0	80	7	25	23869	0	0	15887	5645	182	0	0	12	440	13	0	74	0	112	0	0	146684
8478	0	0	83	8	5	30805	0	0	12361	0	1096	0	0	20	397	16	0	61	0	144	0	0	61711
8479	0	0	69	7	5	24552	0	0	13710	0	168	0	0	9	457	16	0	69	0	0	0	0	119261
8480	0	0	69	7	5	24662	0	0	9607	0	397	0	0	0	360	13	0	59	0	89	0	0	39102
8481	56	0	72	6	5	16896	0	0	8967	1940	231	0	0	0	359	13	0	54	0	291	0	0	51744

Reading_No	Sn	Sr	Ta	Th	Ti	U	V	W	Y	Zn	Zr
8446	8	116	0	12	3610	0	119	5	16	58	319
8447	11	98	0	15	4224	0	119	5	16	68	293
8448	6	134	0	12	4379	0	124	5	17	51	294
8449	0	134	0	10	5101	3	125	5	15	50	234
8450	11	128	0	9	4327	0	127	5	15	69	246
8452	16	129	0	12	4137	3	87	5	17	61	295
8453	13	107	0	10	4341	3	112	5	19	43	301
8454	10	112	0	10	3998	2	94	5	15	48	300
8455	9	101	0	14	4511	0	118	5	18	59	335
8456	0	109	0	12	3681	0	97	5	16	61	289
8457	11	93	0	11	3777	0	105	5	19	62	290
8458	15	138	0	7	3979	0	124	5	16	50	282
8459	14	119	0	6	5464	0	121	5	18	56	243
8460	9	164	0	5	3832	0	139	5	20	61	155
8462	13	107	0	11	3999	0	87	5	16	63	256
8463	9	93	0	10	2701	0	79	5	20	47	252
8464	10	82	0	14	3134	0	80	5	17	56	238
8465	9	101	0	10	4319	0	89	5	14	53	225
8466	14	92	0	8	3375	0	72	5	16	44	223
8467	10	73	0	8	3910	0	80	5	16	51	251
8468	10	77	0	8	3928	0	78	5	14	44	261
8469	8	78	0	10	3766	0	101	5	11	51	193
8470	11	115	0	10	4842	0	115	5	17	29	276
8471	12	81	0	8	3843	0	81	5	14	50	196
8472	14	143	0	11	3457	0	116	5	22	72	269
8473	7	137	0	10	4466	0	117	5	17	65	245
8474	10	119	0	8	3914	0	120	5	17	72	217
8476	12	105	0	6	3473	0	95	5	11	59	224
8477	8	93	0	7	3732	0	108	5	13	54	257
8478	10	95	0	7	3758	0	121	5	9	65	179
8479	9	117	0	7	3163	0	104	5	12	51	273
8480	9	141	0	8	3049	2	102	5	16	57	282
8481	8	155	0	8	2956	3	90	5	20	48	282

Reading_No	East_NAD83_Z8	North_NAD83_Z8	Reading_Type	Duration	Units	Ag	Al	As	Au	Ba	Bal	Bi	Ca	Cd
8482	448600	7077650	Mining	120.3	ppm	0	10754	7	0	899	861972	0	6703	0
8483	448600	7077675	Mining	120.33	ppm	0	3148	14	0	786	900182	0	4967	0
8484	448600	7077700	Mining	121.05	ppm	0	23256	12	0	1047	762209	0	5536	0
8485	448600	7077725	Mining	121.58	ppm	0	17944	11	0	1164	787372	0	5424	0
8486	448600	7077825	Mining	121.23	ppm	0	4406	7	0	756	895359	0	5019	0
8487	448600	7077850	Mining	120.74	ppm	0	21430	10	0	742	763496	0	7586	0
8488	448600	7077875	Mining	120.99	ppm	0	26960	51	0	908	760569	0	2991	0
8489	448600	7077900	Mining	121.24	ppm	0	30317	24	0	469	734982	0	4077	6
8490	448600	7077925	Mining	119.93	ppm	0	32564	16	0	742	759230	0	2645	0
8491	448600	7077950	Mining	121.67	ppm	0	22306	11	0	693	761194	0	4046	0
8492	448600	7077975	Mining	121.62	ppm	0	12735	15	0	745	861311	0	3374	0
8493	448600	7078000	Mining	121.08	ppm	0	24693	8	0	844	750301	0	4663	0
8494	448600	7078025	Mining	120.89	ppm	0	5668	12	0	807	893146	0	3990	0
8495	448600	7078050	Mining	121.26	ppm	0	4861	8	0	823	899102	0	3828	0
8496	448600	7078075	Mining	120.89	ppm	0	26200	9	0	1023	761839	0	3481	0
8497	448600	7078100	Mining	120.18	ppm	0	5080	12	0	817	889084	0	3001	0
8498	448600	7078125	Mining	121.13	ppm	0	16219	20	0	929	820385	0	1983	0
8499	448600	7078150	Mining	120.35	ppm	0	24872	13	0	669	780588	0	3614	0
8500	448600	7078175	Mining	120.68	ppm	0	2574	17	0	846	907673	0	3486	0
8501	448600	7078200	Mining	121.67	ppm	0	2697	14	0	789	910226	0	4214	0
8503	448600	7078225	Mining	121.55	ppm	0	19462	10	0	800	768700	0	5077	0
8504	448600	7078250	Mining	120.69	ppm	0	23441	13	0	742	762774	0	6811	0
8505	448600	7078275	Mining	120.04	ppm	0	3770	12	0	801	902345	0	7618	0
8506	448400	7076050	Mining	120.65	ppm	0	4427	29	0	649	891995	0	6985	0
8507	448400	7076075	Mining	120.69	ppm	2	14589	23	0	595	841375	0	10858	3
8508	448400	7076100	Mining	120.21	ppm	0	33960	15	0	833	758008	0	4738	0
8509	448400	7076125	Mining	120.67	ppm	0	35861	17	0	867	750974	0	4672	0
8510	448400	7076150	Mining	120.75	ppm	0	5824	22	0	841	885087	0	5672	0
8511	448400	7076175	Mining	121.45	ppm	0	8745	24	0	764	867496	0	4164	0
8512	448400	7076200	Mining	121.04	ppm	0	30574	15	0	876	764738	0	11777	0
8513	448400	7076225	Mining	120.94	ppm	0	6072	14	0	917	868902	0	12446	0
8514	448400	7076250	Mining	120.25	ppm	0	25259	19	0	1156	760177	0	13752	0
8515	448400	7076275	Mining	120.79	ppm	0	21756	12	0	649	757688	0	5424	0

Reading_No	Cl	Co	Cr	Cr_2_Sigma	Cu	Fe	Hf	Hg	K	Mg	Mn	Mo	Nb	Ni	P	Pb	Pd	Rb	Re	S	Sb	Se	Si
8482	0	0	62	6	15	20252	0	0	9736	0	444	0	0	0	437	12	0	55	0	249	0	0	84689
8483	46	0	94	8	13	28902	0	0	12261	0	508	0	2	13	281	24	0	79	0	65	0	0	43475
8484	0	0	88	7	20	29816	0	0	15057	3145	517	0	3	20	447	28	0	87	0	77	0	0	154342
8485	0	0	64	7	14	26293	0	0	13088	0	284	0	2	13	527	23	0	80	0	0	0	0	143169
8486	0	0	65	7	5	24704	0	0	11775	2194	267	0	3	0	316	24	0	100	0	64	0	0	50868
8487	0	0	59	7	5	25876	0	0	10625	0	327	0	0	11	378	19	0	58	0	96	0	0	163733
8488	0	0	85	8	13	34615	0	0	17997	2102	359	0	3	13	300	82	0	124	0	104	0	0	147704
8489	0	0	76	8	8	31717	0	0	19278	5305	260	0	2	0	393	23	2	112	0	144	0	0	167939
8490	0	0	74	7	20	32472	0	0	16476	3861	263	0	2	22	330	21	0	91	0	117	0	0	146573
8491	0	0	69	7	5	24831	0	0	10626	3592	202	0	2	0	386	16	0	56	0	73	0	0	167251
8492	0	0	68	7	13	28431	0	0	13740	0	273	0	4	10	345	11	0	110	0	58	0	0	74100
8493	0	0	82	8	11	29761	0	0	12167	6269	242	0	2	12	393	15	0	71	0	109	0	0	165741
8494	0	0	72	7	5	25528	0	0	10241	0	203	0	0	0	296	14	0	68	0	0	0	0	55568
8495	49	0	83	7	5	23680	0	0	10060	1721	260	0	1	0	344	13	0	63	0	0	0	0	50869
8496	0	0	74	7	14	30499	0	0	18688	0	349	0	5	13	381	17	0	117	0	76	0	0	152303
8497	0	0	74	8	11	31476	0	0	16428	0	311	0	3	0	275	20	0	120	0	96	0	0	48588
8498	0	0	72	7	8	34437	0	0	24414	0	297	0	4	0	368	17	0	174	0	89	0	0	95860
8499	0	0	75	7	7	30160	0	0	16557	0	344	0	0	0	217	12	0	96	0	105	0	0	137663
8500	0	0	83	7	10	30185	0	0	14232	0	275	0	3	0	310	15	0	112	0	0	0	0	35178
8501	0	0	73	7	5	25312	0	0	9387	0	234	0	2	0	368	17	0	74	0	0	0	0	42177
8503	0	0	58	7	5	24954	0	0	11034	3286	217	0	2	0	490	13	0	63	0	0	0	0	161567
8504	0	0	86	7	10	28369	0	0	15749	1847	365	0	0	10	525	15	0	97	0	128	0	0	154453
8505	0	0	71	8	13	30484	0	0	11209	0	350	0	0	17	320	15	1	87	0	83	0	0	38411
8506	0	0	81	8	17	30359	0	0	24591	0	539	0	0	11	363	22	0	148	0	57	0	0	34820
8507	0	0	70	8	13	30025	0	0	24580	0	850	0	3	0	404	24	2	159	0	268	0	0	71621
8508	0	0	91	8	10	29892	0	0	27584	3448	297	0	3	0	346	23	0	150	0	128	0	0	136657
8509	0	0	94	8	17	35051	0	0	33021	4136	428	0	13	23	387	24	0	187	0	123	0	0	129725
8510	0	0	97	8	12	32878	0	0	22969	0	368	0	6	0	394	23	0	161	0	57	0	0	42065
8511	0	0	127	9	24	38087	0	0	26472	0	668	0	8	26	311	56	0	179	0	0	0	0	46933
8512	0	0	110	8	16	33174	0	0	24703	0	569	0	3	19	507	20	0	154	0	403	0	0	126830
8513	0	0	204	10	34	40535	0	0	17542	0	758	0	3	58	334	18	0	127	0	212	0	0	47006
8514	0	0	277	10	30	40932	0	0	20163	0	1031	0	0	55	852	23	0	140	0	554	0	0	129324
8515	0	0	137	9	20	44260	0	0	13103	4043	527	0	3	67	435	12	0	85	0	128	0	0	145899



Reading_No	Sn	Sr	Ta	Th	Ti	U	V	W	Y	Zn	Zr
8482	5	157	0	8	3044	0	98	5	18	61	279
8483	9	129	0	11	3628	0	118	5	24	82	328
8484	9	139	0	9	3576	0	109	5	26	82	340
8485	10	139	0	10	3765	2	118	5	27	73	384
8486	8	143	0	9	3413	0	106	5	17	63	313
8487	0	146	0	8	4107	3	93	5	19	51	326
8488	10	93	0	10	4351	0	105	5	13	164	273
8489	8	106	0	8	4230	0	121	5	18	89	286
8490	8	107	0	9	3889	0	114	5	15	54	285
8491	11	131	0	9	4039	0	111	5	15	42	290
8492	12	146	0	13	3983	0	109	5	18	55	320
8493	7	139	0	7	3941	0	122	5	17	51	333
8494	12	141	0	10	3736	0	100	5	18	51	317
8495	9	141	0	8	3593	0	109	5	19	43	307
8496	9	150	0	11	4249	0	115	5	23	57	297
8497	8	135	0	9	3965	0	121	5	19	57	289
8498	11	113	0	16	4136	0	110	5	22	65	251
8499	8	99	0	9	3484	0	93	5	8	53	134
8500	0	138	0	10	4076	0	111	5	19	69	274
8501	7	140	0	5	3187	0	101	5	15	48	275
8503	9	139	0	6	3610	3	91	5	20	40	350
8504	8	164	0	11	3938	3	97	5	18	65	262
8505	10	177	0	11	3729	2	120	5	24	61	262
8506	10	93	0	16	3449	0	113	5	17	71	294
8507	9	136	0	14	3691	2	106	5	18	66	259
8508	10	112	0	16	3161	2	115	5	23	56	321
8509	8	115	0	18	3668	0	128	5	41	77	327
8510	13	114	0	17	2834	3	124	5	20	72	325
8511	22	133	0	21	4060	0	126	5	26	88	285
8512	14	127	0	16	3306	2	119	5	19	77	229
8513	11	221	0	10	4060	3	170	5	18	85	237
8514	12	329	0	13	4066	6	172	5	27	80	313
8515	19	97	0	7	5185	0	129	5	18	74	224

Reading_No	East_NAD83_Z8	North_NAD83_Z8	Reading_Type	Duration	Units	Ag	Al	As	Au	Ba	Bal	Bi	Ca	Cd
8516	448400	7076300	Mining	120.71	ppm	0	21531	20	0	810	764097	0	7212	0
8517	448400	7076325	Mining	120.71	ppm	0	11130	53	0	822	859877	0	4265	0
8519	448400	7076350	Mining	121.65	ppm	0	25642	31	0	676	760245	0	4769	0
8520	448400	7076375	Mining	121.24	ppm	0	29169	11	0	884	749145	0	4805	0
8521	448400	7076400	Mining	120.51	ppm	0	32880	10	0	852	727628	0	4339	0
8522	448400	7076425	Mining	120.47	ppm	0	26184	19	0	872	745857	0	5192	0
8523	448400	7076450	Mining	121.35	ppm	0	25181	13	0	641	770939	0	3630	0
8524	448400	7076475	Mining	120.43	ppm	0	4914	20	0	822	888818	0	3777	0
8527	448400	7076500	Mining	120.91	ppm	0	22001	12	0	604	781845	0	4491	0
8528	448400	7076525	Mining	121.46	ppm	0	25175	11	0	773	740418	0	4668	0
8529	448400	7076550	Mining	120.11	ppm	0	31486	16	0	742	752568	0	3611	0
8530	448400	7076575	Mining	120.41	ppm	0	28674	13	0	670	757451	0	7499	0
8531	448400	7076600	Mining	121.26	ppm	0	26999	11	0	800	769206	0	4689	0
8532	448400	7076625	Mining	121.18	ppm	0	32428	18	0	820	736435	0	3650	0
8533	448400	7076650	Mining	121.91	ppm	0	15766	10	0	728	836510	0	3621	0
8534	448400	7076675	Mining	121.42	ppm	0	35533	10	0	783	736235	0	3585	0
8535	448400	7076700	Mining	121.16	ppm	0	22862	15	0	711	732527	0	5876	0
8536	448400	7076725	Mining	120.64	ppm	0	5293	38	0	948	867675	0	6112	0
8538	448400	7076750	Mining	120.23	ppm	0	17246	7	0	510	744429	0	20451	0
8539	448400	7076775	Mining	120.28	ppm	0	18073	11	0	824	746830	0	13890	0
8540	448400	7076800	Mining	120.63	ppm	0	27937	12	0	896	731050	0	4926	0
8541	448400	7076825	Mining	120.29	ppm	0	28047	18	0	1297	749218	0	7925	0
8542	448400	7076850	Mining	120.01	ppm	0	28393	15	0	614	739812	0	5955	0
8543	448400	7076875	Mining	121.01	ppm	0	5281	8	0	597	884841	0	6793	0
8544	448400	7076900	Mining	121	ppm	0	17069	9	0	768	806483	0	7289	0
8545	448400	7076925	Mining	120.71	ppm	0	40590	24	0	751	731431	0	5908	0
8546	448400	7076950	Mining	120.55	ppm	0	6526	22	0	890	851530	0	2425	0
8547	448400	7076975	Mining	120.74	ppm	0	8421	117	0	629	865301	0	4281	0
8548	448400	7077000	Mining	121.54	ppm	0	45280	28	0	604	736742	0	4512	0
8549	448400	7077025	Mining	120.79	ppm	0	35041	31	0	837	742479	0	5722	0
8551	448400	7077050	Mining	120.44	ppm	0	22609	19	0	449	809568	0	10971	4
8552	448400	7077075	Mining	120.52	ppm	0	22670	22	0	670	779360	0	10545	2
8553	448400	7077100	Mining	121.1	ppm	2	25151	141	0	820	764771	0	6367	0

Reading_No	Cl	Co	Cr	Cr_2_Sigma	Cu	Fe	Hf	Hg	K	Mg	Mn	Mo	Nb	Ni	P	Pb	Pd	Rb	Re	S	Sb	Se	Si
8516	0	0	112	9	35	42137	0	0	13921	3295	741	0	0	67	505	30	0	78	0	176	0	0	140010
8517	0	0	87	8	25	32081	0	0	14251	3513	417	0	3	17	382	18	0	111	0	66	0	0	68596
8519	0	0	87	7	12	31510	0	0	19725	0	497	0	7	36	460	17	0	102	0	108	0	0	149292
8520	0	0	90	7	10	28141	0	0	19441	3190	351	0	0	17	334	17	0	99	0	88	0	0	159241
8521	0	0	105	8	14	31762	0	0	20669	5609	382	0	3	13	405	16	0	104	0	170	0	0	170127
8522	0	0	110	8	15	34728	0	0	19035	0	421	0	4	20	423	20	0	106	0	113	6	0	159637
8523	0	0	79	7	7	28089	0	0	18306	1941	273	0	0	11	516	16	0	101	0	129	0	0	145873
8524	0	0	101	8	16	31163	0	0	14740	0	326	0	0	14	369	19	0	99	0	49	0	0	48931
8527	0	0	79	7	8	26628	0	0	13942	0	262	0	0	9	474	14	0	65	0	50	0	0	143741
8528	0	0	86	7	9	26761	0	0	13009	5027	233	0	2	9	519	14	0	70	0	204	0	0	178390
8529	0	0	114	8	16	32290	0	0	21928	5219	384	0	1	18	485	11	0	121	0	186	0	0	146132
8530	0	0	110	8	14	35469	0	0	17037	3244	438	0	0	26	603	15	0	110	0	340	0	0	143538
8531	0	0	128	9	17	35977	0	0	19107	3401	411	0	2	35	546	18	0	117	0	229	0	0	132918
8532	0	0	139	9	20	38161	0	0	19269	2178	448	0	3	59	455	15	0	94	0	171	0	0	159643
8533	0	0	134	8	17	33155	0	0	13834	4796	321	0	2	35	407	11	0	80	0	203	0	0	84459
8534	0	0	84	7	5	28915	0	0	20927	0	243	0	2	9	467	14	0	92	0	264	0	0	167486
8535	0	0	146	9	9	41732	0	0	9230	10462	422	0	8	73	498	11	0	42	0	165	0	0	169547
8536	0	0	177	11	30	52163	0	0	9298	0	726	0	9	118	410	17	0	52	0	129	0	0	50313
8538	0	0	272	12	59	61363	0	0	6040	11330	802	0	0	370	657	10	0	25	0	265	0	0	130378
8539	0	0	168	10	39	47906	0	0	9601	10710	720	0	4	208	733	10	0	48	0	76	0	0	144985
8540	0	0	79	7	7	30071	0	0	11755	2679	253	0	3	0	525	15	0	65	0	213	0	0	184895
8541	0	0	118	10	37	43901	0	0	17446	7424	1304	0	0	33	1123	6	0	74	0	230	0	0	134817
8542	0	0	140	8	9	30581	0	0	17316	2422	423	0	1	20	510	13	0	101	0	183	4	0	168604
8543	0	0	81	8	20	28658	0	0	9570	0	449	0	4	0	448	15	0	63	0	184	0	0	56998
8544	0	0	91	8	23	31929	0	0	13609	0	306	0	0	26	433	14	0	80	0	175	0	0	117036
8545	0	0	105	9	50	49512	0	0	37637	0	1457	0	7	52	526	41	0	232	0	343	0	0	125939
8546	0	239	116	10	159	53900	0	0	30565	0	946	0	4	0	461	35	0	221	0	229	0	0	45798
8547	0	0	92	8	28	42650	0	0	26737	0	578	0	4	26	425	35	0	177	0	137	0	0	46571
8548	0	0	112	8	29	41969	0	0	36630	5300	1112	0	0	41	348	20	0	152	0	230	0	0	122237
8549	0	0	128	10	22	53248	0	0	39940	0	789	0	7	52	461	22	0	226	0	342	0	0	115338
8551	0	0	124	9	25	40127	0	0	22527	0	1047	0	0	53	392	12	0	119	0	487	5	0	86963
8552	0	0	106	9	19	39653	0	0	17107	1797	927	0	2	27	492	14	0	100	0	558	0	0	120666
8553	0	0	135	9	29	43125	0	0	21020	0	877	0	5	46	607	64	0	114	0	267	5	0	130054

Reading_No	Sn	Sr	Ta	Th	Ti	U	V	W	Y	Zn	Zr
8516	9	123	0	8	4649	0	112	5	22	73	228
8517	12	115	0	11	3649	2	130	5	21	62	284
8519	7	97	0	11	4527	0	109	5	16	56	266
8520	14	129	0	12	4326	3	99	5	19	60	305
8521	9	136	0	11	4232	4	124	5	25	57	313
8522	20	149	0	13	4656	2	128	5	28	67	302
8523	8	110	0	9	3674	0	108	5	16	48	282
8524	12	125	0	8	3755	3	123	5	19	57	288
8527	12	101	0	8	3929	0	95	5	12	40	246
8528	10	142	0	7	4016	0	89	5	19	49	291
8529	14	115	0	13	4083	0	129	5	18	59	239
8530	0	177	0	10	4156	0	108	5	22	58	220
8531	12	125	0	10	4720	0	142	5	20	69	290
8532	12	100	0	9	5442	0	130	5	19	65	214
8533	11	107	0	10	5341	0	111	5	14	58	259
8534	12	97	0	8	4149	0	100	5	15	51	263
8535	16	100	0	5	5098	0	127	5	17	59	244
8536	11	121	0	6	5803	0	150	5	26	81	296
8538	12	102	0	0	5317	0	139	5	10	84	121
8539	21	130	0	6	4540	0	122	5	22	79	247
8540	10	153	0	8	3963	3	130	5	18	47	288
8541	12	76	0	6	6392	0	171	5	25	68	234
8542	10	126	0	8	4328	0	94	5	21	58	239
8543	11	204	0	6	5321	0	143	5	16	42	249
8544	11	137	0	9	4044	0	109	5	21	62	270
8545	12	126	0	21	3575	0	119	5	27	114	248
8546	12	107	0	20	3192	0	121	5	26	111	257
8547	6	83	0	22	3160	0	100	5	20	99	302
8548	13	78	0	13	4148	0	115	5	14	80	192
8549	11	138	0	19	4656	0	130	5	24	92	244
8551	12	131	0	9	3943	0	109	5	18	72	205
8552	12	150	0	10	4632	0	128	5	19	88	222
8553	13	113	0	8	5238	0	130	5	22	113	306

Reading_No	East_NAD83_Z8	North_NAD83_Z8	Reading_Type	Duration	Units	Ag	Al	As	Au	Ba	Bal	Bi	Ca	Cd
8554	448400	7077125	Mining	120.18	ppm	2	33682	155	0	538	776527	0	10532	2
8555	448400	7077150	Mining	121.53	ppm	0	6334	195	0	897	860721	0	4755	0
8556	448400	7077175	Mining	120.36	ppm	0	8120	8	0	829	850920	0	2234	0
8557	448400	7077200	Mining	120.25	ppm	0	32751	9	0	938	769634	0	2944	0
8558	448400	7077225	Mining	121.1	ppm	0	32233	9	0	824	766515	0	5701	0
8559	448400	7077250	Mining	119.95	ppm	0	10322	8	0	673	859848	0	10452	0
8560	448400	7077275	Mining	120.82	ppm	0	6185	64	0	661	876843	0	9286	0
8561	448400	7077400	Mining	121.32	ppm	0	28309	52	0	1335	765901	0	11554	0
8562	448400	7077425	Mining	121.39	ppm	0	11153	75	0	1356	829090	0	9824	0
8563	448400	7077450	Mining	121.43	ppm	0	25796	12	0	782	780116	0	8946	0
8564	448400	7077475	Mining	120.9	ppm	0	27535	11	0	926	755977	0	10694	0
8565	448400	7077500	Mining	121	ppm	0	16523	7	0	729	780113	0	6183	0
8566	448400	7077525	Mining	120.06	ppm	0	6179	7	0	816	896813	0	5953	0
8567	447300	7076600	Mining	121.38	ppm	0	3604	70	0	642	899392	0	5325	0
8568	447300	7076625	Mining	120.82	ppm	6	37779	50	0	938	754530	0	2844	0
8569	447300	7076650	Mining	120.71	ppm	3	32490	106	0	879	767403	0	3554	0
8570	447300	7076675	Mining	120.8	ppm	6	35135	42	0	620	771186	0	4314	5
8571	447300	7076700	Mining	120.16	ppm	2	35837	98	0	794	768831	0	5602	0
8572	447300	7076725	Mining	120.99	ppm	0	38632	50	0	918	755245	0	2517	0
8573	447300	7076750	Mining	121.62	ppm	0	32504	80	0	1034	771782	0	5879	0
8574	447300	7076775	Mining	120.95	ppm	2	27477	64	0	776	786696	0	4990	0
8575	447300	7076800	Mining	120.39	ppm	0	31349	57	0	958	775493	0	4000	0
8576	447300	7076825	Mining	120.01	ppm	0	33784	102	0	790	746087	0	2540	0
8577	447300	7076850	Mining	121.71	ppm	0	4712	41	0	625	896477	0	3672	0
8578	447300	7076875	Mining	121.64	ppm	0	18728	25	0	696	802627	0	2697	0
8579	447300	7076900	Mining	120.61	ppm	0	37946	36	0	765	749069	0	1701	0
8580	447300	7076925	Mining	121.67	ppm	0	32736	55	0	780	763465	0	2400	0
8581	447300	7076950	Mining	120.95	ppm	0	37190	41	0	516	770749	0	2009	0
8582	447300	7076975	Mining	120.95	ppm	2	32749	21	0	536	773136	0	2484	2
8583	447300	7077000	Mining	120.96	ppm	0	31007	31	0	648	768932	0	3524	0
8584	447300	7077025	Mining	120.05	ppm	3	32040	81	0	614	776227	0	5631	0
8585	447300	7077050	Mining	121.43	ppm	3	30027	32	0	558	777621	0	6865	3
8586	447300	7077075	Mining	121.29	ppm	0	35143	23	0	586	757233	0	6062	0

Reading_No	Cl	Co	Cr	Cr_2_Sigma	Cu	Fe	Hf	Hg	K	Mg	Mn	Mo	Nb	Ni	P	Pb	Pd	Rb	Re	S	Sb	Se	Si
8554	0	0	116	9	37	42683	0	0	38194	3304	742	0	1	30	362	30	0	202	0	417	0	0	88671
8555	0	0	125	10	29	49763	0	0	36557	0	540	0	9	45	306	32	0	227	0	216	0	0	34653
8556	0	0	116	10	40	52164	0	0	40484	0	984	0	12	45	367	45	0	262	0	303	0	0	38069
8557	0	0	117	10	32	52226	0	0	39718	0	704	0	11	47	311	31	0	203	0	261	0	0	90598
8558	0	0	119	10	28	51037	0	0	35892	2852	534	0	8	51	363	25	0	191	0	295	0	0	96470
8559	0	0	106	10	67	45783	0	0	30285	0	464	0	5	37	282	33	0	206	0	290	0	0	37297
8560	0	0	98	9	30	42547	0	0	26960	0	772	0	7	27	300	29	0	183	0	204	0	0	31426
8561	0	0	120	10	70	51046	0	0	35006	2441	846	0	12	79	588	34	0	206	0	483	13	0	95757
8562	0	0	186	12	48	64925	0	0	21607	2955	727	0	3	134	378	25	0	108	0	107	0	0	50395
8563	0	0	144	10	32	53141	0	0	29941	5528	554	0	0	62	375	19	0	163	0	322	0	0	89246
8564	0	0	123	9	29	44500	0	0	18064	4069	535	0	3	70	501	17	0	105	0	212	0	0	130733
8565	0	0	97	6	10	20326	0	0	9438	2194	280	0	0	0	563	11	0	43	0	128	0	0	158688
8566	0	0	78	7	8	22702	0	0	10089	0	274	0	0	0	391	12	0	69	0	68	0	0	52887
8567	0	0	86	8	8	30383	0	0	19029	0	1004	0	4	14	354	52	0	165	0	115	0	0	35418
8568	0	0	95	8	15	36692	0	0	35316	3347	610	0	5	32	438	117	0	199	0	146	0	0	121945
8569	0	0	82	7	7	31652	0	0	30426	3130	657	0	3	9	414	152	0	171	0	129	0	0	124187
8570	0	0	75	7	6	28297	0	0	35613	4202	320	0	4	0	434	108	1	257	0	215	0	0	115240
8571	0	0	89	8	9	34144	0	0	34706	0	905	0	3	0	426	101	0	224	0	348	0	0	113936
8572	0	0	85	7	10	30932	0	0	41801	3430	375	0	7	15	463	48	0	218	0	113	0	0	120619
8573	0	0	91	8	13	34960	0	0	33920	0	825	0	3	14	419	45	0	204	0	239	0	0	112235
8574	0	0	67	8	10	29820	0	0	28617	2009	534	0	3	0	464	51	2	185	0	252	0	0	113900
8575	0	61	75	7	10	30582	0	0	33940	0	459	0	0	0	485	45	0	164	0	117	0	0	117575
8576	0	0	90	8	12	33458	0	0	34167	3992	457	0	2	0	310	35	0	189	0	196	0	0	139358
8577	0	0	65	7	5	29379	0	0	21243	0	378	0	6	0	393	36	0	178	0	68	0	0	38770
8578	0	0	65	6	5	22513	0	0	19712	3682	228	0	3	0	395	26	0	150	0	98	0	0	124504
8579	0	0	76	7	11	28174	0	0	32988	0	382	0	4	0	421	36	0	176	0	185	0	0	141813
8580	0	0	75	7	8	31746	0	0	30589	0	364	0	3	0	462	33	0	177	0	96	0	0	132685
8581	0	0	75	7	5	26281	0	0	36976	2295	189	0	3	0	382	24	0	222	0	266	0	0	118867
8582	0	0	79	7	5	23317	0	0	30015	0	116	0	3	0	375	26	1	195	0	285	0	0	132406
8583	0	0	55	7	5	26227	0	0	24708	2614	275	0	1	0	372	26	0	154	0	181	0	0	137210
8584	0	0	81	8	5	33422	0	0	32480	0	707	0	2	11	337	37	0	185	0	299	0	0	113547
8585	0	0	67	7	7	26840	0	0	27231	5552	332	0	2	0	297	37	0	155	0	362	0	0	119682
8586	0	0	63	7	5	26718	0	0	28197	0	260	0	5	0	393	47	0	161	0	255	0	0	138989

Reading_No	Sn	Sr	Ta	Th	Ti	U	V	W	Y	Zn	Zr
8554	0	166	0	17	3178	2	122	5	18	87	183
8555	16	113	0	17	3913	0	142	5	25	93	274
8556	19	139	0	26	4230	6	154	5	24	108	292
8557	21	222	0	24	6501	6	166	5	37	104	310
8558	11	111	0	19	6179	0	165	5	21	88	257
8559	9	168	0	23	3172	7	119	5	23	91	230
8560	17	156	0	19	3697	0	115	5	27	100	249
8561	13	98	0	13	5485	4	200	5	25	97	211
8562	20	147	0	11	6268	0	161	5	19	108	172
8563	10	91	0	14	4221	0	101	5	15	91	279
8564	9	151	0	11	5251	0	136	5	25	79	236
8565	12	138	0	6	3915	3	76	5	21	49	448
8566	12	159	0	6	3045	0	90	5	17	55	268
8567	10	140	0	14	3645	3	100	5	19	95	310
8568	15	132	0	14	4161	3	129	5	25	129	290
8569	11	119	0	13	3865	0	106	5	18	160	253
8570	8	137	0	10	3335	0	120	5	10	109	191
8571	15	138	0	9	3369	4	116	5	17	64	200
8572	14	84	0	16	3930	4	100	5	18	80	273
8573	14	135	0	16	3771	4	110	5	22	106	250
8574	8	126	0	13	3491	0	119	5	20	67	236
8575	9	96	0	14	4056	0	107	5	12	71	268
8576	13	92	0	15	3780	4	95	5	17	89	325
8577	0	116	0	14	3383	0	97	5	24	82	234
8578	10	89	0	14	3290	0	78	5	17	71	281
8579	12	83	0	11	4100	0	89	5	22	78	334
8580	13	100	0	15	3708	3	96	5	20	69	300
8581	11	101	0	7	3389	0	102	5	7	55	239
8582	5	124	0	9	3682	3	107	5	15	48	260
8583	12	113	0	13	3475	0	92	5	14	57	258
8584	9	132	0	12	3670	0	105	5	14	72	239
8585	8	147	0	13	3723	2	97	5	21	60	256
8586	5	153	0	10	4053	0	99	5	16	64	279

Reading_No	East_NAD83_Z8	North_NAD83_Z8	Reading_Type	Duration	Units	Ag	Al	As	Au	Ba	Bal	Bi	Ca	Cd
8587	447300	7077100	Mining	121.54	ppm	0	34408	59	0	620	756797	0	4348	0
8588	447300	7077125	Mining	121.63	ppm	0	30968	32	0	609	774743	0	2832	0
8589	447300	7077150	Mining	121.15	ppm	2	33158	23	0	570	764839	0	2621	0
8590	447300	7077175	Mining	120.29	ppm	0	26169	35	0	566	772964	0	3333	0
8591	447300	7077200	Mining	121.21	ppm	0	33158	35	0	852	746647	0	2520	0
8592	447300	7077225	Mining	121.29	ppm	0	47820	66	0	734	713657	0	2737	0
8593	447300	7077250	Mining	120.66	ppm	0	23414	43	0	685	786344	0	2914	0
8594	447300	7077275	Mining	121.41	ppm	0	30922	31	0	646	769555	0	2817	0
8595	447000	7077975	Mining	121.21	ppm	0	26790	58	0	754	795397	0	2490	0
8596	447000	7078000	Mining	121.03	ppm	0	28837	31	0	1619	771007	0	7355	0
8597	447000	7078025	Mining	121.01	ppm	0	29353	32	0	949	765519	0	6249	0
8598	447000	7078050	Mining	121.76	ppm	2	27473	28	0	700	769209	0	8531	4
8599	447000	7078075	Mining	120.8	ppm	0	27106	31	0	697	769728	0	5114	0
8601	447000	7078100	Mining	121.16	ppm	0	37431	51	0	713	747574	0	4974	0
8602	447000	7078125	Mining	121.29	ppm	0	16798	7	0	414	792099	0	6378	3
8603	447000	7078150	Mining	120.12	ppm	0	6830	12	0	731	884510	0	8216	0
8604	447000	7078175	Mining	120.04	ppm	0	28345	9	0	688	765421	0	3861	0
8605	447000	7078200	Mining	120.31	ppm	0	40187	16	0	1018	744454	0	954	0
8606	447000	7078225	Mining	121.68	ppm	0	7613	31	0	1123	862973	0	1303	0
8607	447000	7078250	Mining	120.86	ppm	0	30426	30	0	999	744987	0	2678	0
8609	447000	7078275	Mining	121.03	ppm	0	26537	23	0	913	779405	0	2282	0
8610	447000	7078300	Mining	120.93	ppm	0	18578	13	0	794	797520	0	3168	0
8611	447000	7078325	Mining	120.09	ppm	2	18126	18	0	602	782076	0	3401	0
8612	447000	7078350	Mining	120.89	ppm	0	27476	12	0	598	776819	0	3718	0
8613	447000	7078375	Mining	121.81	ppm	0	29621	17	0	576	775629	0	1927	0
8614	447000	7078400	Mining	121.37	ppm	0	23311	23	0	625	774174	0	3409	0
8615	447000	7078425	Mining	120.29	ppm	0	25701	34	0	634	752669	0	3377	0
8616	447000	7078450	Mining	121.69	ppm	0	21549	30	0	610	811004	0	1371	0
8617	447000	7078475	Mining	121.44	ppm	0	22340	12	0	633	790534	0	3406	0
8618	447000	7078500	Mining	121.52	ppm	0	27937	17	0	639	761180	0	2310	0
8619	446798	7078053	Mining	119.98	ppm	2	21625	32	0	938	763800	0	6455	0
8620	446805	7078073	Mining	120.17	ppm	0	18466	17	0	662	781851	0	5713	0
8621	446806	7078107	Mining	121.67	ppm	0	25873	22	0	840	776892	0	1871	0



Reading_No	Cl	Co	Cr	Cr_2_Sigma	Cu	Fe	Hf	Hg	K	Mg	Mn	Mo	Nb	Ni	P	Pb	Pd	Rb	Re	S	Sb	Se	Si
8587	0	0	89	8	7	32621	0	0	32706	2006	401	0	3	0	375	32	0	190	0	199	0	0	130610
8588	0	0	77	7	5	34695	0	0	29409	0	563	0	1	20	379	22	0	159	0	136	0	0	120054
8589	0	0	63	7	8	30280	0	0	27785	0	257	0	3	9	378	33	2	151	0	54	0	0	134102
8590	0	0	94	7	5	24469	0	0	19946	3430	170	0	2	0	446	26	1	128	0	227	0	0	142960
8591	0	0	77	8	19	38360	0	0	30077	4257	383	0	4	0	451	30	0	176	0	266	0	0	137686
8592	0	0	80	8	10	33385	0	0	33780	6797	448	0	5	25	374	45	0	185	0	179	0	0	154522
8593	0	0	78	8	5	33905	0	0	20979	4458	243	0	3	0	397	24	0	140	0	123	0	0	121788
8594	0	0	67	7	7	28756	0	0	22702	0	195	0	4	0	395	76	0	165	0	175	0	0	137912
8595	0	0	62	7	10	27537	0	0	27793	0	177	0	3	0	434	139	0	185	0	93	0	0	112519
8596	0	0	127	9	11	37649	0	0	27002	2319	678	0	0	33	259	47	0	153	0	120	0	0	117885
8597	0	0	106	8	11	36347	0	0	27427	0	550	0	5	28	325	41	0	156	0	96	0	0	127744
8598	0	0	95	8	15	36267	0	0	24620	3181	834	0	2	19	415	32	0	155	0	356	0	0	123919
8599	0	0	91	8	20	35385	0	0	25642	2216	592	0	4	22	431	29	0	143	0	199	0	0	127295
8601	0	0	99	8	11	35537	0	0	30193	6419	460	0	2	20	447	26	0	132	0	190	0	0	131264
8602	0	0	47	6	5	19531	0	0	11332	0	150	0	0	0	287	10	0	54	0	46	0	0	148970
8603	0	0	88	8	5	33577	0	0	18068	0	309	0	3	15	240	13	0	139	0	45	0	0	42399
8604	0	0	70	7	6	29144	0	0	18919	0	283	0	2	0	260	26	0	117	0	40	0	0	148366
8605	0	0	103	9	19	45373	0	0	45956	0	352	0	6	30	284	29	0	230	0	114	0	0	114754
8606	0	0	105	9	25	47772	0	0	33547	0	296	0	7	0	271	21	0	246	0	0	0	0	38411
8607	0	0	87	8	7	33160	0	0	26045	0	245	0	5	10	260	19	0	189	0	0	0	0	155900
8609	0	0	91	8	14	40269	0	0	29777	0	419	0	6	27	328	22	0	190	0	0	0	0	114580
8610	0	0	66	7	5	24762	0	0	18595	0	157	0	5	0	382	19	0	138	0	0	0	0	130170
8611	0	0	67	7	5	27695	0	0	17012	0	196	0	2	0	348	16	0	110	0	88	0	0	145934
8612	0	0	74	7	5	29115	0	0	19846	0	1002	0	2	0	493	47	0	125	0	100	0	0	135985
8613	0	0	87	8	14	37135	0	0	29139	2784	323	0	5	17	301	21	0	174	0	66	0	0	117290
8614	0	0	64	7	8	27020	0	0	15235	0	206	0	2	0	353	15	0	103	0	96	0	0	149482
8615	0	0	79	7	5	32324	0	0	18586	0	264	0	5	0	424	22	0	127	0	0	0	0	159852
8616	0	0	64	7	5	29484	0	0	23237	1593	204	0	4	0	449	16	0	163	0	0	0	0	105116
8617	0	0	75	7	9	25277	0	0	19054	0	202	0	1	0	355	17	0	113	0	44	0	0	133205
8618	0	0	70	7	5	29041	0	0	19792	0	221	0	4	0	347	17	0	127	0	57	0	0	152737
8619	0	0	130	10	46	55803	0	0	20282	3398	1004	0	6	108	406	27	0	151	0	111	8	0	119672
8620	0	60	75	8	17	35914	0	0	19405	0	358	0	2	13	281	16	0	118	0	0	0	0	131469
8621	0	0	90	8	15	42837	0	0	32023	4900	515	0	3	33	348	29	0	177	0	0	0	0	108976

Reading_No	Sn	Sr	Ta	Th	Ti	U	V	W	Y	Zn	Zr
8587	8	116	0	12	3931	3	112	5	16	80	252
8588	9	97	0	10	3861	0	94	5	15	76	243
8589	8	113	0	12	4319	3	120	5	15	67	273
8590	5	114	0	13	4337	3	87	5	17	50	408
8591	11	109	0	16	4357	3	97	5	23	101	286
8592	13	125	0	14	4389	4	106	5	21	136	344
8593	9	124	0	8	3845	0	115	5	14	72	277
8594	10	125	0	11	3724	3	97	5	14	83	258
8595	11	124	0	9	3338	0	110	5	14	108	247
8596	16	91	0	11	4296	0	115	5	14	132	192
8597	15	108	0	12	4384	0	126	5	21	122	274
8598	0	114	0	13	3539	0	102	5	19	108	246
8599	8	101	0	16	4556	2	103	5	20	106	342
8601	9	83	0	13	3912	0	102	5	14	81	243
8602	9	132	0	7	3286	2	83	5	13	29	312
8603	8	120	0	11	4195	0	114	5	17	50	288
8604	0	124	0	11	3821	2	111	5	17	43	316
8605	10	123	0	16	4340	0	115	5	18	70	242
8606	16	134	0	17	4491	3	144	5	17	81	258
8607	12	123	0	14	3853	0	110	5	17	68	357
8609	12	135	0	15	4423	0	136	5	18	75	303
8610	9	126	0	10	3394	0	85	5	17	48	363
8611	15	109	0	10	3709	0	93	5	14	53	305
8612	0	139	0	8	4033	0	110	5	13	52	232
8613	7	113	0	13	4251	0	105	5	18	66	302
8614	9	118	0	10	4124	0	95	5	16	45	341
8615	11	128	0	12	4462	3	119	5	18	52	342
8616	14	97	0	13	4380	2	96	5	20	45	441
8617	12	122	0	9	4126	2	120	5	15	42	275
8618	0	106	0	9	4196	0	101	5	17	50	310
8619	13	126	0	15	5405	0	119	5	24	80	214
8620	8	110	0	12	4068	0	110	5	17	60	285
8621	10	50	0	19	3917	0	96	5	12	84	370

Reading_No	East_NAD83_Z8	North_NAD83_Z8	Reading_Type	Duration	Units	Ag	Al	As	Au	Ba	Bal	Bi	Ca	Cd
8622	446797	7078127	Mining	120.47	ppm	0	25648	26	0	540	769481	0	3507	0
8623	446797	7078149	Mining	121.98	ppm	0	18667	21	0	853	778801	0	5542	0
8624	446805	7078167	Mining	120.35	ppm	0	24329	26	0	730	763762	0	7070	0
8626	446795	7078197	Mining	121	ppm	0	20058	23	0	544	788741	0	6697	0
8627	446800	7078225	Mining	121.54	ppm	0	22395	16	0	792	778761	0	5118	0
8628	446804	7078255	Mining	120.4	ppm	0	19984	9	0	1029	786544	0	5127	0
8629	446795	7078271	Mining	120.7	ppm	0	31914	26	0	903	747044	0	3922	0
8630	446803	7078301	Mining	120.58	ppm	0	25945	29	0	772	775026	0	3407	0
8631	446797	7078325	Mining	120.86	ppm	0	26613	25	0	886	762990	0	5334	0
8632	446803	7078349	Mining	121.27	ppm	0	26203	26	0	788	753886	0	3948	0
8633	446805	7078382	Mining	120.22	ppm	0	26109	31	0	669	773003	0	3558	0
8634	446796	7078405	Mining	120.1	ppm	0	28022	22	0	920	756035	0	4248	0
8635	446805	7078430	Mining	121.76	ppm	0	18099	19	0	606	789133	0	2918	0
8636	446802	7078460	Mining	120.36	ppm	0	22679	14	0	820	782804	0	4931	0
8637	446801	7078483	Mining	120.42	ppm	0	26310	18	0	855	768297	0	3126	0
8638	446801	7078505	Mining	120.33	ppm	0	22852	14	0	703	769753	0	3693	0
8639	446800	7078534	Mining	121.32	ppm	0	32246	16	0	770	745717	0	2945	0
8640	446802	7078556	Mining	121.54	ppm	0	17668	16	0	568	775689	0	3627	0
8641	446797	7078579	Mining	120.62	ppm	0	17482	13	0	782	809581	0	3520	0
8642	446802	7078602	Mining	120.33	ppm	0	31709	13	0	874	748665	0	3363	0
8643	447000	7076825	Mining	120.85	ppm	2	34575	53	0	891	742429	0	3019	0
8644	447000	7076850	Mining	120.57	ppm	0	44948	177	0	934	723387	0	1417	0
8645	447000	7076875	Mining	120.15	ppm	2	28233	46	0	746	748241	0	3306	0
8646	447000	7076900	Mining	121.6	ppm	0	23587	42	0	805	769192	0	3536	0
8647	447000	7076925	Mining	119.92	ppm	2	33829	44	0	793	740065	0	4113	0
8648	447000	7076950	Mining	121.58	ppm	0	40090	60	0	2110	726238	0	2057	0
8649	447000	7076975	Mining	121.21	ppm	0	39863	43	0	791	737409	0	2397	0
8650	447000	7077000	Mining	121.17	ppm	3	38610	50	0	840	761916	0	3048	0
8652	447000	7077025	Mining	120.38	ppm	0	27160	26	0	736	770383	0	4334	0
8653	447000	7077050	Mining	121.59	ppm	0	33592	16	0	1019	737831	0	4738	0
8654	447000	7077075	Mining	121.73	ppm	0	23051	21	0	736	786431	0	2971	0
8655	447000	7077100	Mining	121.36	ppm	0	26015	19	0	1060	769350	0	2629	0
8656	447000	7077125	Mining	120.34	ppm	0	33805	18	0	862	747023	0	2907	0

Reading_No	Cl	Co	Cr	Cr_2_Sigma	Cu	Fe	Hf	Hg	K	Mg	Mn	Mo	Nb	Ni	P	Pb	Pd	Rb	Re	S	Sb	Se	Si
8622	0	0	111	8	17	45249	0	0	25052	4897	437	0	2	48	387	21	0	142	0	48	0	0	119408
8623	0	0	126	9	25	45633	0	0	22115	6316	603	0	0	50	481	15	0	126	0	80	0	0	114640
8624	0	0	101	8	23	37059	0	0	25825	4078	410	0	5	24	428	21	0	155	0	156	0	0	130856
8626	0	0	121	10	15	52581	0	0	17559	2754	773	0	0	45	434	17	0	110	0	0	0	0	103023
8627	0	0	128	8	5	33022	0	0	17928	3317	312	0	3	21	285	18	0	109	0	0	0	0	132881
8628	0	0	111	9	20	49003	0	0	17198	0	530	0	0	40	386	11	0	104	0	62	0	0	112780
8629	0	0	77	7	14	31978	0	0	21380	5554	342	0	5	13	333	19	0	129	0	115	0	0	151564
8630	0	0	88	8	15	33748	0	0	21216	0	396	0	2	20	291	24	0	139	0	90	0	0	133368
8631	0	0	97	7	16	31943	0	0	17769	0	471	0	0	19	370	18	0	100	0	105	0	0	147642
8632	0	0	67	7	14	28896	0	0	16875	2935	275	0	4	14	415	14	0	108	0	70	0	0	160333
8633	0	0	93	8	10	31128	0	0	23957	0	275	0	4	11	368	15	0	138	0	87	0	0	135745
8634	0	0	91	8	13	31451	0	0	21503	4998	386	0	4	12	371	18	0	122	0	144	0	0	146629
8635	0	0	65	7	5	27643	0	0	18450	0	264	0	0	0	374	13	0	120	0	0	0	0	137628
8636	0	0	95	8	13	34185	0	0	22805	0	378	0	2	10	254	28	0	133	0	0	0	0	125886
8637	0	0	82	8	9	32593	0	0	24805	3304	334	0	2	0	252	18	0	143	0	0	0	0	135010
8638	0	0	71	7	9	31851	0	0	18340	3645	395	0	2	0	378	22	0	126	0	89	0	0	143524
8639	0	0	88	8	5	31043	0	0	24188	2085	269	0	4	10	289	17	0	148	0	150	0	0	155133
8640	0	0	59	7	12	27387	0	0	15332	0	420	0	0	0	358	49	0	125	0	157	0	0	153384
8641	0	0	58	7	5	28989	0	0	17897	0	1599	0	1	0	498	64	0	164	0	88	0	0	115719
8642	0	0	89	8	5	33942	0	0	20927	3199	387	0	1	14	297	19	0	119	0	129	0	0	151198
8643	0	0	78	8	15	31720	0	0	25635	0	364	0	6	0	400	43	0	174	0	178	0	0	154541
8644	0	0	115	10	41	49541	0	0	50614	3175	658	0	6	37	374	86	0	272	0	299	0	0	117968
8645	0	0	99	7	9	29043	0	0	20901	0	282	0	6	0	445	66	0	158	0	339	0	0	163146
8646	0	0	78	7	10	29379	0	0	19875	2997	391	0	3	0	555	111	0	132	0	205	0	0	144531
8647	0	0	74	7	13	29126	0	0	25419	0	486	0	5	0	466	117	0	163	0	304	0	0	160067
8648	0	0	119	10	26	52473	0	0	33473	2662	2568	0	4	57	560	72	0	196	0	427	0	0	130413
8649	0	0	100	8	15	33506	0	0	34756	4339	344	0	2	0	443	154	0	184	0	480	0	0	140008
8650	0	0	92	8	21	38981	0	0	36513	4436	422	0	4	12	430	115	0	246	0	431	0	0	109181
8652	0	0	67	7	17	30704	0	0	22674	3612	317	0	5	0	396	75	0	152	0	165	0	0	134542
8653	0	0	77	8	18	33240	0	0	24682	2375	378	0	7	0	389	29	0	139	0	106	0	0	156064
8654	0	0	67	7	10	29716	0	0	19397	0	273	0	2	0	334	25	0	119	0	0	0	0	131396
8655	0	67	79	9	22	42173	0	0	28421	0	444	0	7	0	380	27	0	174	0	0	0	0	123576
8656	0	0	92	8	8	33408	0	0	25124	0	327	0	5	0	280	34	0	138	0	89	0	0	149573

Reading_No	Sn	Sr	Ta	Th	Ti	U	V	W	Y	Zn	Zr
8622	9	82	0	14	4400	0	107	5	14	72	280
8623	13	123	0	9	5268	0	131	5	17	77	269
8624	8	153	0	15	4234	4	112	5	23	69	324
8626	7	116	0	8	5943	0	129	5	16	86	201
8627	11	143	0	9	4239	3	114	5	18	59	297
8628	14	106	0	10	5126	0	127	5	9	62	254
8629	14	137	0	16	3955	4	106	5	26	66	345
8630	11	114	0	15	3594	0	94	5	21	69	284
8631	10	140	0	13	3737	0	116	5	22	64	354
8632	11	116	0	14	4374	3	89	5	21	50	454
8633	9	119	0	11	3993	0	96	5	18	56	345
8634	11	132	0	13	4353	0	111	5	20	55	318
8635	11	94	0	11	3457	0	90	5	12	43	295
8636	6	129	0	14	4105	0	104	5	18	80	284
8637	10	116	0	14	4215	0	105	5	16	65	300
8638	0	116	0	13	3939	0	102	5	17	62	281
8639	0	108	0	13	4270	0	96	5	18	66	310
8640	10	98	0	11	3565	0	95	5	19	77	380
8641	5	126	0	11	2933	0	91	5	16	84	278
8642	10	98	0	12	4456	0	116	5	13	81	270
8643	15	134	0	15	3700	0	105	5	26	85	307
8644	15	125	0	27	5158	5	126	14	21	177	283
8645	6	118	0	11	3913	0	82	5	18	72	332
8646	17	111	0	10	3889	3	102	5	16	111	314
8647	14	134	0	13	4141	2	89	5	22	140	359
8648	15	145	0	15	5520	3	150	26	17	289	217
8649	14	102	0	13	4551	2	119	5	12	105	248
8650	18	136	0	24	3970	6	108	5	22	135	230
8652	11	121	0	14	4040	2	91	5	20	75	262
8653	9	151	0	14	4627	3	118	5	24	74	280
8654	8	112	0	11	3892	0	88	5	19	58	328
8655	17	137	0	19	4850	0	109	5	24	101	302
8656	15	119	0	15	4686	0	102	5	20	76	286

Reading_No	East_NAD83_Z8	North_NAD83_Z8	Reading_Type	Duration	Units	Ag	Al	As	Au	Ba	Bal	Bi	Ca	Cd
8657	447000	7077150	Mining	120.78	ppm	0	34639	27	0	941	750464	0	2410	0
8658	447000	7077175	Mining	121.6	ppm	0	34099	28	0	939	736515	0	2560	0
8659	447000	7077200	Mining	120.66	ppm	0	39325	21	0	664	747589	0	2326	0
8660	446400	7078025	Mining	121.88	ppm	0	40861	42	0	945	734458	0	2831	0
8661	446400	7078050	Mining	120.55	ppm	0	44431	32	0	712	748400	0	1417	0
8662	446400	7078075	Mining	121.01	ppm	0	49155	36	0	647	734498	0	2048	0
8663	446400	7078100	Mining	121.39	ppm	0	52884	38	0	767	715874	0	1284	0
8664	446400	7078125	Mining	121.99	ppm	0	45563	48	0	693	733312	0	2581	0
8665	446400	7078150	Mining	120.69	ppm	0	48644	64	0	734	728189	0	1560	0
8666	446400	7078175	Mining	119.94	ppm	0	48338	47	0	745	721085	0	1921	0
8667	446400	7078200	Mining	120.99	ppm	0	46174	37	0	746	729353	0	1868	0
8668	446400	7078225	Mining	120.78	ppm	0	49339	29	0	836	725196	0	1968	0
8669	446400	7078250	Mining	119.9	ppm	0	30276	32	0	865	745148	0	6011	0
8670	446400	7078275	Mining	120.26	ppm	0	32983	16	0	1846	744343	0	8567	0
8671	446400	7078300	Mining	120.82	ppm	0	28171	14	0	5497	767740	0	11191	0
8672	446400	7078325	Mining	120.81	ppm	4	20819	15	0	1687	785671	0	5498	7
8673	446400	7078350	Mining	121.26	ppm	0	33352	15	0	2636	736704	0	12906	0
8674	446400	7078375	Mining	121.51	ppm	0	26875	22	0	4271	786658	0	2776	0
8676	446400	7078400	Mining	121.32	ppm	0	34584	21	0	3550	748222	0	3075	0
8677	446400	7078425	Mining	121.09	ppm	0	24849	25	0	3606	754808	0	9506	0
8678	446400	7078450	Mining	120.17	ppm	0	24063	21	0	935	786974	0	5920	0
8679	446400	7078475	Mining	120.97	ppm	0	24230	16	0	834	776875	0	7539	0
8680	446400	7078500	Mining	120.67	ppm	0	26057	19	0	522	785150	0	9442	7
8681	446400	7078525	Mining	121.23	ppm	0	23232	34	0	699	787884	0	4609	0
8682	446400	7078550	Mining	121.01	ppm	0	23283	71	0	589	776254	0	3837	0
8683	446400	7078575	Mining	121.59	ppm	0	27580	85	0	776	766803	0	4958	3
8684	446400	7078600	Mining	121.45	ppm	0	24699	25	0	848	777023	0	5193	0
8685	448600	7076050	Mining	120.43	ppm	0	23653	18	0	706	795748	0	6638	0
8686	448600	7076075	Mining	120.9	ppm	0	26880	22	0	575	795599	0	10826	3
8687	448600	7076100	Mining	121.66	ppm	0	28550	17	0	775	791272	0	6062	0
8688	448600	7076125	Mining	121.5	ppm	0	24479	10	0	557	786126	0	9427	3
8689	448600	7076150	Mining	120.01	ppm	0	25498	19	0	615	789615	0	13190	0
8690	448600	7076175	Mining	121.11	ppm	0	28805	35	0	603	779166	0	10926	0

Reading_No	Cl	Co	Cr	Cr_2_Sigma	Cu	Fe	Hf	Hg	K	Mg	Mn	Mo	Nb	Ni	P	Pb	Pd	Rb	Re	S	Sb	Se	Si
8657	0	0	104	8	11	36402	0	0	27209	4402	487	0	3	36	504	43	0	149	0	107	0	0	136976
8658	0	66	87	8	14	36651	0	0	28192	4102	349	0	8	0	436	35	0	199	0	281	0	0	150614
8659	0	0	89	8	5	36609	0	0	29075	0	390	0	1	19	271	28	0	122	0	161	0	0	138487
8660	0	0	75	8	23	37438	0	0	41997	0	684	0	8	0	430	35	0	248	0	320	5	0	132334
8661	0	80	76	8	5	34479	0	0	43213	6990	261	0	5	0	362	34	0	268	0	208	0	0	114810
8662	0	0	77	7	15	34824	0	0	37409	0	478	0	4	15	364	24	0	192	0	261	0	0	133719
8663	0	0	104	8	24	37240	0	0	47123	5599	853	0	5	14	315	31	0	245	0	223	5	0	132122
8664	0	0	112	9	17	41831	0	0	45044	3393	1006	0	5	14	406	33	2	265	0	372	8	0	120240
8665	0	0	105	9	28	42209	0	0	45881	0	627	0	6	19	379	31	0	249	0	282	0	0	124126
8666	0	67	72	8	21	46793	0	0	45177	3815	574	0	4	0	408	28	0	244	0	208	0	0	125461
8667	0	0	90	8	19	40147	0	0	45902	0	460	0	6	11	430	28	0	242	0	202	0	0	127301
8668	0	0	78	8	23	36782	0	0	42813	0	1081	0	6	27	385	31	0	238	0	362	6	0	135728
8669	0	0	111	8	8	31168	0	0	22524	3256	402	0	5	12	402	37	0	129	0	386	0	0	153182
8670	0	0	174	11	50	52088	0	0	25087	2640	581	0	2	119	516	20	0	109	0	333	0	0	124441
8671	0	0	170	11	41	48515	0	0	25318	4105	580	0	0	85	496	16	0	120	0	374	0	0	101739
8672	0	0	92	8	7	20165	0	0	13902	0	163	0	0	0	669	18	3	79	0	1129	13	0	145903
8673	0	0	169	11	39	48490	0	0	26674	0	607	0	3	84	524	18	0	135	0	451	0	0	129915
8674	0	0	113	9	22	30652	0	0	21938	3238	804	0	0	47	415	17	0	112	0	299	14	0	117975
8676	0	0	154	9	17	32622	0	0	25834	4931	452	0	0	60	451	21	0	125	0	394	7	0	141401
8677	0	0	118	9	24	32513	0	0	21677	2753	449	0	1	51	561	22	0	130	0	281	0	0	143869
8678	0	0	70	7	5	30267	0	0	20756	2133	362	0	2	11	385	23	0	150	0	127	0	0	123896
8679	0	0	71	7	7	27280	0	0	19125	2087	543	0	3	0	478	29	0	122	0	156	0	0	135865
8680	0	0	81	7	5	28524	0	0	23793	5643	509	0	0	0	335	75	0	142	0	308	0	0	115006
8681	0	0	75	7	8	32788	0	0	24860	0	670	0	0	11	386	48	0	143	0	106	0	0	120232
8682	0	0	70	7	5	27718	0	0	16060	2461	358	0	2	0	315	64	0	95	0	102	0	0	144654
8683	0	0	75	8	17	36674	0	0	24133	3539	701	0	0	26	384	61	0	142	0	71	0	0	129748
8684	0	0	74	8	12	33491	0	0	24632	0	512	0	3	19	399	71	0	159	0	39	0	0	126911
8685	0	0	83	7	8	28769	0	0	24312	2037	481	0	2	0	442	20	0	131	0	246	0	0	111811
8686	0	0	59	7	13	28525	0	0	25187	0	800	0	2	0	545	21	0	146	0	387	0	0	105882
8687	0	0	72	7	20	30050	0	0	27530	0	475	0	4	12	518	20	0	154	0	226	0	0	110363
8688	0	0	72	7	13	27839	0	0	20771	2563	431	0	3	0	499	21	0	136	0	316	0	0	121964
8689	0	0	98	8	16	31518	0	0	22450	0	489	0	0	26	487	22	0	126	0	510	0	0	109830
8690	0	0	109	8	21	36886	0	0	25166	2847	551	0	3	33	464	28	0	163	0	388	0	0	109144

Reading_No	Sn	Sr	Ta	Th	Ti	U	V	W	Y	Zn	Zr
8657	10	108	0	13	4530	0	106	5	18	78	221
8658	14	125	0	21	4170	0	101	5	29	95	270
8659	13	102	0	12	4134	0	95	5	17	90	226
8660	14	117	0	14	4718	0	96	5	16	80	291
8661	16	117	0	8	3663	0	103	5	16	65	233
8662	14	99	0	19	4201	0	88	5	15	121	287
8663	17	110	0	21	4614	4	111	5	22	76	275
8664	16	115	0	18	4434	0	119	5	18	79	254
8665	8	104	0	16	4429	0	111	5	15	75	253
8666	11	98	0	14	4380	0	105	5	14	89	278
8667	10	107	0	20	4632	0	109	5	19	74	272
8668	14	117	0	19	4397	3	97	5	25	79	321
8669	10	125	0	15	5362	0	84	5	30	71	347
8670	8	86	0	12	5410	0	192	5	20	165	193
8671	0	88	0	12	5276	0	175	5	19	118	140
8672	0	126	0	5	3319	2	502	5	16	78	110
8673	9	110	0	12	5316	0	196	5	19	117	207
8674	8	80	0	14	2945	2	414	5	16	133	138
8676	0	95	0	12	3108	3	450	5	20	231	159
8677	11	112	0	9	3885	3	284	5	21	180	249
8678	7	137	0	14	3225	0	139	5	17	114	252
8679	5	138	0	12	3934	2	94	5	22	124	410
8680	6	149	0	13	3530	0	93	5	18	307	270
8681	17	78	0	14	3411	0	95	19	15	272	267
8682	0	105	0	8	3439	0	93	5	13	115	296
8683	10	112	0	15	3286	0	116	35	18	385	247
8684	19	108	0	14	3834	3	115	5	22	265	305
8685	9	104	0	12	4256	2	114	5	16	62	320
8686	0	137	0	14	3438	3	103	5	18	69	247
8687	9	117	0	15	3245	3	106	5	22	69	296
8688	9	140	0	15	4129	5	89	5	24	61	299
8689	13	148	0	14	3623	2	98	5	22	70	220
8690	11	135	0	14	4057	0	126	5	22	80	217



Reading_No	East_NAD83_Z8	North_NAD83_Z8	Reading_Type	Duration	Units	Ag	Al	As	Au	Ba	Bal	Bi	Ca	Cd
8691	448600	7076200	Mining	121.03	ppm	0	26424	29	0	849	756135	0	7155	0
8692	448600	7076225	Mining	120.1	ppm	0	31456	33	0	862	760227	0	6865	0
8693	448600	7076250	Mining	121.1	ppm	0	23213	23	0	1066	775643	0	7217	0
8694	448600	7076275	Mining	120.31	ppm	0	30445	29	0	749	755783	0	4683	0
8695	448600	7076300	Mining	121.69	ppm	0	27547	18	0	566	773574	0	6510	2
8696	448600	7076325	Mining	121.67	ppm	0	31194	15	0	938	750030	0	4842	0
8697	448600	7076350	Mining	120.17	ppm	0	29729	15	0	1369	729665	0	5492	0
8698	448600	7076375	Mining	120.32	ppm	0	37127	44	0	859	740282	0	3357	0
8699	448600	7076400	Mining	120.97	ppm	0	29836	9	0	912	762458	0	3895	0
8701	448600	7076425	Mining	120.86	ppm	0	26079	11	0	614	752902	0	3666	0
8702	448600	7076450	Mining	121.87	ppm	0	31979	37	0	780	752126	0	3444	0
8703	448600	7076475	Mining	120.57	ppm	0	26624	10	0	755	757272	0	3890	0
8704	448600	7076500	Mining	119.93	ppm	0	32254	18	0	759	744968	0	3241	0
8705	448600	7076525	Mining	121	ppm	0	28660	9	0	659	760564	0	5547	0
8738	448600	7076550	Mining	120.55	ppm	0	27493	7	0	730	764066	0	3592	0
8739	448600	7076575	Mining	121.04	ppm	0	26042	12	0	826	768751	0	4432	0
8740	448600	7076600	Mining	120.6	ppm	0	20419	11	0	725	768607	0	10341	0
8741	448600	7076625	Mining	120.5	ppm	0	26467	11	0	674	768594	0	4963	0
8742	448600	7076650	Mining	121.04	ppm	0	36788	13	0	1343	712711	0	5709	0
8743	448600	7076675	Mining	119.89	ppm	0	21188	5	0	774	765009	0	5615	0
8744	448300	7076700	Mining	121.48	ppm	0	21195	9	0	706	745619	0	20068	0
8745	448300	7076725	Mining	120.22	ppm	2	19744	7	0	876	750452	0	24321	0
8746	448300	7076750	Mining	120.41	ppm	0	17376	7	0	579	743021	0	19932	0
8747	448300	7076775	Mining	120.48	ppm	0	14922	12	0	454	756144	0	19839	0
8748	448300	7076800	Mining	121.69	ppm	0	18749	13	0	731	743449	0	14646	0
8749	448300	7076825	Mining	120.12	ppm	0	19818	20	0	797	758556	0	6664	0
8751	448600	7076850	Mining	120.7	ppm	0	23856	39	0	907	755647	0	10744	0
8752	448300	7076875	Mining	121.33	ppm	0	23407	81	0	781	787704	0	8504	0
8753	448600	7076900	Mining	120.07	ppm	0	25013	78	0	489	808411	0	14356	3
8754	448600	7076925	Mining	121.07	ppm	3	23404	60	0	432	794667	0	10878	6
8755	448600	7076950	Mining	120.9	ppm	0	26238	69	0	467	777276	0	15609	0
8756	448600	7076975	Mining	121.5	ppm	0	38348	10	0	924	749298	0	639	0
8757	448600	7077000	Mining	120.45	ppm	0	40653	14	0	940	746175	0	1931	0

Reading_No	Cl	Co	Cr	Cr_2_Sigma	Cu	Fe	Hf	Hg	K	Mg	Mn	Mo	Nb	Ni	P	Pb	Pd	Rb	Re	S	Sb	Se	Si
8691	0	0	183	11	43	49559	0	0	22920	6300	2324	0	5	102	577	28	0	133	0	306	0	0	120638
8692	0	0	136	9	23	41383	0	0	31753	4005	729	0	11	44	429	33	0	156	0	232	0	0	115508
8693	0	0	120	9	25	45840	0	0	24328	0	663	0	8	63	567	22	0	165	0	201	0	0	113326
8694	0	0	108	8	19	41220	0	0	25822	4793	690	0	4	36	413	23	0	148	0	115	0	0	130132
8695	0	0	95	8	13	33422	0	0	19703	3457	553	0	4	29	403	20	0	119	0	247	0	0	129393
8696	0	0	139	10	32	49451	0	0	28143	0	621	0	9	68	459	22	0	159	0	271	0	0	125353
8697	0	114	101	10	45	52810	0	0	27021	3798	840	0	12	43	553	26	0	155	0	111	0	0	141207
8698	0	0	118	9	22	39051	0	0	26131	4769	529	0	2	29	397	18	0	130	0	197	0	0	141388
8699	0	0	105	8	13	33990	0	0	23187	5003	480	0	0	33	404	16	0	88	0	127	0	0	134852
8701	0	0	75	7	5	28166	0	0	17709	2924	258	0	3	0	359	16	0	101	0	150	0	0	161991
8702	0	0	86	7	12	28843	0	0	22864	2250	324	0	3	18	430	13	0	122	0	176	0	0	152114
8703	0	0	87	8	13	29255	0	0	17013	0	313	0	4	15	496	20	0	96	0	228	0	0	158170
8704	0	71	112	9	27	43139	0	0	24930	5085	463	0	2	48	486	23	0	163	0	195	0	0	139481
8705	0	0	68	7	9	29339	0	0	13328	6111	337	0	0	0	624	15	0	66	0	294	0	0	149954
8738	0	0	92	8	9	31347	0	0	21852	4094	371	0	1	20	478	15	0	106	0	105	0	0	140391
8739	0	0	96	8	15	38545	0	0	22171	2731	323	0	2	16	582	18	0	170	0	302	0	0	130632
8740	0	0	131	10	21	55840	0	0	14184	2578	813	0	13	44	725	13	0	97	0	518	0	0	119102
8741	0	0	94	8	17	36398	0	0	21504	4221	556	0	2	28	543	12	0	108	0	273	0	0	131221
8742	0	0	111	11	31	57135	0	0	26371	6407	1040	0	14	47	615	19	0	164	0	361	0	0	144754
8743	0	0	75	7	13	32898	0	0	12496	0	439	0	4	0	528	11	0	64	0	231	0	0	153807
8744	0	0	250	13	42	68006	0	0	6047	11909	1463	0	5	164	610	6	0	32	0	460	0	0	116680
8745	0	0	260	12	52	66558	0	0	9207	16486	2505	0	0	243	703	5	0	45	0	475	0	0	102296
8746	0	0	208	11	39	56470	0	0	5696	12830	748	0	5	172	482	7	0	30	0	338	0	0	135286
8747	0	0	349	13	54	69468	0	0	4449	12477	868	0	3	454	490	1	0	23	0	273	0	0	113911
8748	0	0	228	11	46	57171	0	0	7483	8666	780	0	4	222	475	12	0	45	0	214	0	0	139943
8749	0	94	59	9	40	48826	0	0	14747	2864	472	0	6	14	451	12	0	82	0	206	0	0	140695
8751	0	0	157	11	43	55289	0	0	16775	3402	668	0	3	87	717	5	0	66	0	267	0	0	123600
8752	0	0	123	9	28	42572	0	0	18459	0	504	0	0	71	529	37	0	99	0	332	0	0	111328
8753	0	0	131	8	40	38856	0	0	15764	2684	447	0	0	86	431	27	0	91	0	478	0	0	88683
8754	0	0	149	9	23	42619	0	0	15535	3316	364	0	0	64	510	21	0	93	0	461	0	0	103201
8755	0	0	119	8	17	35638	0	0	21320	4380	552	0	2	51	699	23	0	123	0	474	0	0	112047
8756	0	0	101	10	29	54940	0	0	40802	0	1286	0	8	37	360	32	0	231	0	378	0	0	103720
8757	0	0	104	9	18	49132	0	0	48532	0	961	0	8	34	392	30	0	249	0	231	0	0	105810

Reading_No	Sn	Sr	Ta	Th	Ti	U	V	W	Y	Zn	Zr
8691	10	110	0	12	5675	0	155	5	25	89	211
8692	12	93	0	14	5514	0	140	5	21	78	242
8693	16	132	0	14	5784	0	161	5	27	87	209
8694	16	103	0	14	4114	0	137	5	21	76	306
8695	12	124	0	12	3751	0	91	5	22	65	249
8696	17	129	0	17	5800	0	152	5	27	89	247
8697	21	121	0	17	6138	0	188	5	28	97	286
8698	16	96	0	11	4922	0	138	5	17	70	279
8699	14	83	0	9	4060	0	125	5	15	68	219
8701	0	102	0	12	4368	0	97	5	15	50	335
8702	6	102	0	14	3736	0	102	5	17	54	348
8703	14	117	0	11	3890	0	108	5	18	56	375
8704	9	101	0	14	3940	0	138	5	13	83	239
8705	8	124	0	7	3839	0	111	5	18	57	253
8738	13	98	0	10	4647	0	98	5	15	57	292
8739	11	109	0	13	3783	0	99	5	13	75	231
8740	10	114	0	7	5167	0	128	5	23	91	280
8741	10	80	0	13	3721	0	98	5	16	65	312
8742	17	99	0	11	5650	0	168	5	24	98	299
8743	9	111	0	7	4703	0	119	5	20	55	299
8744	11	131	0	3	6137	0	180	5	19	87	162
8745	10	93	0	3	5309	0	134	5	20	94	103
8746	13	108	0	3	6246	0	144	5	16	75	172
8747	16	92	0	2	5335	0	124	5	14	93	134
8748	14	106	0	5	6478	0	202	5	19	78	222
8749	20	116	0	8	4921	0	158	5	24	78	253
8751	12	95	0	6	7060	0	210	5	21	84	242
8752	8	139	0	10	4247	0	118	5	18	94	206
8753	5	171	0	7	3397	2	123	5	11	92	125
8754	7	152	0	10	3642	0	129	5	15	78	161
8755	13	200	0	10	4272	0	111	5	21	58	211
8756	18	177	0	28	6179	6	101	5	20	104	314
8757	16	61	0	20	3840	0	139	5	27	93	355

Reading_No	East_NAD83_Z8	North_NAD83_Z8	Reading_Type	Duration	Units	Ag	Al	As	Au	Ba	Bal	Bi	Ca	Cd
8758	448600	7077025	Mining	120.91	ppm	0	41629	48	0	807	737124	0	4087	0
8759	448600	7077050	Mining	120.04	ppm	0	43154	42	0	709	743166	0	4157	0
8760	448600	7077075	Mining	119.96	ppm	0	27194	72	0	707	765999	0	6948	0
8761	448600	7077100	Mining	121.77	ppm	0	33822	66	0	779	758187	0	3240	0
8762	447200	7076000	Mining	121.04	ppm	0	34817	98	0	932	757670	0	2719	0
8763	447200	7076025	Mining	121.42	ppm	0	38740	78	0	931	757987	0	2290	0
8764	447200	7076050	Mining	120.5	ppm	2	31845	118	0	533	779955	0	2365	0
8765	447200	7076075	Mining	120.12	ppm	2	35212	66	0	607	774810	0	1840	0
8766	447200	7076100	Mining	121.94	ppm	0	45657	81	0	851	738907	0	2779	0
8767	447200	7076125	Mining	120.95	ppm	0	37719	83	0	850	762569	0	4472	0
8768	447200	7076150	Mining	121.65	ppm	0	38809	51	0	992	754638	0	2822	0
8769	447200	7076175	Mining	121.15	ppm	0	35631	55	0	1054	750875	0	3504	0
8770	447200	7076200	Mining	120.68	ppm	4	44087	81	0	739	744749	0	2885	3
8771	447200	7076225	Mining	121.43	ppm	0	43577	42	0	1186	735444	0	2563	0
8773	447200	7076275	Mining	121.05	ppm	0	42281	62	0	992	735456	0	3058	0
8774	447200	7076300	Mining	121.38	ppm	0	42801	74	0	960	745435	0	3351	0
8776	447200	7076325	Mining	121.98	ppm	0	42916	80	0	596	739283	0	11632	0
8777	447200	7076350	Mining	121.91	ppm	0	37515	72	0	910	744606	0	4947	0
8778	447200	7076375	Mining	120.43	ppm	0	31376	64	0	780	768720	0	9227	0
8779	447200	7076400	Mining	120.58	ppm	0	31861	83	0	791	765136	0	9772	0
8780	447200	7076425	Mining	121.31	ppm	0	37561	43	0	1762	737198	0	4987	0
8781	447200	7076450	Mining	120.39	ppm	0	30048	79	0	862	777065	0	8235	0
8782	447200	7076475	Mining	120.99	ppm	0	46652	85	0	1263	718199	0	7789	0
8783	447200	7076500	Mining	121.92	ppm	0	35110	82	0	867	762201	0	4399	0
8784	447200	7076525	Mining	121.08	ppm	0	27584	88	0	835	767239	0	4226	0
8785	447200	7076550	Mining	121.73	ppm	4	26890	26	0	426	774000	0	6956	9
8786	447200	7076575	Mining	120.34	ppm	0	32022	92	0	892	752447	0	2951	0
8787	447200	7076600	Mining	119.92	ppm	0	41350	122	0	950	727326	0	2610	0
8788	447200	7076625	Mining	121.01	ppm	0	40963	64	0	821	730367	0	3701	0
8789	447200	7076650	Mining	120.05	ppm	15	31973	217	0	794	746750	0	2899	0
8790	447200	7076675	Mining	120.58	ppm	0	43550	628	0	1053	749268	0	1312	0
8791	447200	7076700	Mining	120.12	ppm	0	34158	50	0	800	739206	0	4178	0
8792	447200	7076725	Mining	120.92	ppm	0	40298	83	0	612	743225	0	2190	0

Reading_No	Cl	Co	Cr	Cr_2_Sigma	Cu	Fe	Hf	Hg	K	Mg	Mn	Mo	Nb	Ni	P	Pb	Pd	Rb	Re	S	Sb	Se	Si
8758	0	0	128	9	29	45774	0	0	43798	8708	940	0	7	61	391	41	0	222	0	229	0	0	111368
8759	0	0	120	9	31	47471	0	0	48170	0	672	0	5	41	333	46	0	214	0	280	0	0	107871
8760	0	0	77	7	13	31919	0	0	22601	6005	389	0	0	14	483	23	0	140	0	329	0	0	132665
8761	0	0	134	9	34	42338	0	0	32835	2476	544	0	3	61	483	24	0	145	0	151	0	0	120232
8762	0	0	97	8	16	34921	0	0	33537	2697	300	0	5	24	397	36	0	196	0	166	0	0	126272
8763	0	0	104	9	21	36742	0	0	42628	0	431	0	3	26	406	52	0	253	0	202	0	0	114954
8764	0	0	74	8	6	33755	0	0	31095	0	775	0	0	0	498	182	0	188	0	252	0	0	113674
8765	0	0	73	7	8	31140	0	0	32467	0	394	0	3	9	463	30	0	175	0	331	0	0	116803
8766	0	0	92	8	11	34360	0	0	44016	0	480	0	4	18	435	31	0	214	0	176	0	0	126495
8767	0	0	94	8	6	33069	0	0	37823	0	551	0	4	16	473	42	0	228	0	342	0	0	117361
8768	0	0	93	8	15	33211	0	0	37999	0	420	0	6	28	399	29	0	198	0	194	0	0	125444
8769	0	0	112	8	17	37257	0	0	31748	3808	565	0	4	56	441	31	0	184	0	141	0	0	129507
8770	0	0	91	9	11	43042	0	0	44890	0	1443	0	4	28	438	46	3	283	0	425	5	0	111924
8771	0	0	92	9	12	38120	0	0	43169	2723	688	0	5	26	353	28	0	227	0	140	0	0	126121
8773	0	0	100	9	29	44437	0	0	43697	0	532	0	5	37	428	43	0	247	0	306	0	0	122184
8774	0	0	102	9	21	38919	0	0	46250	0	1616	0	9	23	473	42	0	257	0	252	0	0	114022
8776	0	0	79	8	18	35123	0	0	29625	4033	2039	0	3	14	506	36	0	175	0	380	0	0	129308
8777	0	0	98	8	16	34127	0	0	32264	6981	520	0	5	19	428	51	0	174	0	278	0	0	131686
8778	0	0	69	7	19	31791	0	0	26711	2447	492	0	3	10	484	64	0	170	0	479	0	0	122520
8779	0	0	89	8	22	40583	0	0	29218	2305	754	0	2	25	469	46	0	159	0	379	0	0	113882
8780	0	0	96	10	37	51578	0	0	41281	0	805	0	14	39	367	52	0	261	0	166	0	0	116193
8781	0	0	85	8	30	40291	0	0	35416	0	642	0	4	0	382	52	0	205	0	307	0	0	101169
8782	0	0	100	10	42	50511	0	0	41806	5558	1033	0	7	22	468	93	0	231	0	467	0	0	120454
8783	0	0	94	8	23	38508	0	0	41193	0	480	0	8	0	422	85	0	229	0	120	0	0	110168
8784	0	58	84	8	22	37321	0	0	29363	0	387	0	10	0	410	52	0	219	0	133	0	0	126515
8785	0	0	62	7	9	25808	0	0	25054	3064	766	0	3	0	452	43	0	172	0	433	0	0	131730
8786	0	0	97	9	22	43215	0	0	32371	2193	1199	0	5	21	460	124	0	192	0	225	0	0	126723
8787	0	0	89	9	10	38915	0	0	39937	4607	336	0	11	14	415	109	0	253	0	240	0	0	137023
8788	0	0	84	8	18	37683	0	0	37131	2520	655	0	8	18	542	125	0	230	0	193	0	0	139480
8789	0	179	84	8	25	37029	0	0	32494	0	1230	0	1	0	492	446	0	151	0	216	8	0	139571
8790	0	0	95	8	5	35623	0	0	42846	0	359	0	4	0	463	88	0	263	0	367	0	0	119907
8791	0	0	100	8	13	34228	0	0	25839	1963	463	0	6	0	312	36	0	176	0	195	0	0	153512
8792	0	0	83	8	5	34866	0	0	42280	0	333	0	6	0	510	31	2	248	0	330	0	0	130090

Reading_No	Sn	Sr	Ta	Th	Ti	U	V	W	Y	Zn	Zr
8758	13	103	0	22	3959	0	125	5	23	91	273
8759	11	76	0	18	2910	0	117	5	21	83	280
8760	13	103	0	15	3816	0	92	5	18	64	299
8761	17	74	0	16	3868	0	97	5	19	82	269
8762	12	116	0	14	4454	2	114	5	20	76	293
8763	12	130	0	12	3565	0	137	5	12	91	193
8764	11	121	0	9	3413	2	113	5	11	74	209
8765	10	113	0	9	3459	0	112	5	21	50	219
8766	16	126	0	12	4750	2	119	5	15	73	283
8767	8	154	0	11	3722	0	107	5	16	73	205
8768	16	129	0	13	4022	0	117	5	14	71	268
8769	16	123	0	16	4381	0	120	5	23	73	256
8770	11	145	0	9	3742	0	142	5	9	91	187
8771	19	144	0	19	4792	5	125	5	26	81	272
8773	12	140	0	17	5128	4	132	5	39	91	240
8774	11	146	0	24	4260	3	129	5	22	97	324
8776	8	172	0	17	3545	3	94	5	21	88	210
8777	11	124	0	15	4608	0	123	5	20	89	313
8778	6	150	0	15	3944	2	92	5	19	103	242
8779	0	132	0	14	3845	0	97	5	15	109	215
8780	23	154	0	22	4982	0	131	5	23	111	252
8781	13	150	0	14	4505	2	106	5	19	100	219
8782	13	133	0	24	4473	0	132	5	25	168	252
8783	18	140	0	17	4606	0	104	5	18	146	271
8784	9	162	0	22	4490	0	90	5	24	95	336
8785	0	160	0	14	3474	0	91	5	15	98	239
8786	16	185	0	16	3902	3	118	5	22	184	301
8787	13	160	0	19	4877	5	102	5	27	134	348
8788	15	151	0	13	4619	0	119	5	23	144	311
8789	18	92	0	9	3847	2	95	107	12	711	262
8790	12	108	0	17	3558	0	115	5	17	99	249
8791	9	151	0	15	4087	0	97	5	25	84	298
8792	7	113	0	18	3604	0	114	5	18	68	272

Reading_No	East_NAD83_Z8	North_NAD83_Z8	Reading_Type	Duration	Units	Ag	Al	As	Au	Ba	Bal	Bi	Ca	Cd
8793	447200	7076750	Mining	121.81	ppm	0	23373	50	0	911	775837	0	3755	0
8794	447200	7076775	Mining	121.08	ppm	0	33955	74	0	623	771932	0	1613	0
8795	447200	7076800	Mining	121.1	ppm	0	37261	61	0	927	747598	0	2428	0
8796	447200	7076825	Mining	119.99	ppm	0	42925	74	0	787	736126	0	2125	0
8797	447200	7076850	Mining	120.43	ppm	4	34255	50	0	777	736575	0	2918	0
8798	447200	7076875	Mining	120.89	ppm	0	21821	50	0	959	818449	0	3128	0
8799	447200	7076900	Mining	121.57	ppm	0	34208	25	0	798	757390	0	3044	0
8801	447200	7076925	Mining	120.64	ppm	0	26734	32	0	643	766707	0	2785	0
8802	447200	7076950	Mining	121.92	ppm	0	30561	30	0	681	764530	0	2661	0
8803	447200	7076975	Mining	119.93	ppm	0	35005	28	0	844	752682	0	2670	0
8804	447200	7077000	Mining	121.37	ppm	0	22185	29	0	642	783514	0	3901	0
8805	447200	7077025	Mining	121.44	ppm	2	37802	32	0	656	758614	0	5572	3
8806	447200	7077050	Mining	119.97	ppm	0	29980	52	0	448	787464	0	8769	0
8807	447200	7077075	Mining	121.51	ppm	3	22608	39	0	398	774948	0	5428	6
8808	447200	7077100	Mining	120.88	ppm	0	36904	50	0	785	740485	0	3347	0
8809	447200	7077125	Mining	120.9	ppm	0	37349	28	0	778	744013	0	2657	0
8810	447200	7077150	Mining	120.51	ppm	0	36478	39	0	676	750567	0	2317	0
8811	447200	7077175	Mining	120.8	ppm	0	35729	33	0	649	752648	0	2217	0
8812	447200	7077200	Mining	121.4	ppm	0	37020	32	0	997	742188	0	2000	0
8813	447200	7077225	Mining	120.36	ppm	0	35901	47	0	756	739449	0	2474	0
8814	447200	7077250	Mining	120.26	ppm	0	32228	59	0	726	752714	0	2983	0
8815	447200	7077275	Mining	120.75	ppm	0	33662	36	0	760	745853	0	2632	0
8816	447200	7077300	Mining	120.42	ppm	4	26458	115	0	496	774405	0	3291	5
8817	447200	7077325	Mining	121.02	ppm	0	33947	90	0	802	753651	0	2413	0
8818	446900	7076000	Mining	121.85	ppm	0	18304	105	0	703	790718	0	11219	0
8819	446900	7076025	Mining	120.5	ppm	0	21658	113	0	888	780339	0	6291	0
8820	446900	7076050	Mining	121.28	ppm	0	23528	85	0	1078	770388	0	4852	0
8821	446900	7076075	Mining	121.09	ppm	0	32631	160	0	1112	757042	0	3524	0
8822	446900	7076100	Mining	120.93	ppm	4	26414	104	0	640	793788	0	7015	6
8823	446900	7076125	Mining	120.7	ppm	0	15389	149	0	650	805467	0	9376	0
8824	446900	7076150	Mining	121.4	ppm	0	4828	46	0	756	894833	0	4675	0
8825	446900	7076175	Mining	121.63	ppm	0	3816	58	0	688	898462	0	3665	0
8826	446900	7076200	Mining	120.68	ppm	0	8575	23	0	760	883527	0	4025	0

Reading_No	Cl	Co	Cr	Cr_2_Sigma	Cu	Fe	Hf	Hg	K	Mg	Mn	Mo	Nb	Ni	P	Pb	Pd	Rb	Re	S	Sb	Se	Si
8793	0	0	60	7	13	32324	0	0	24952	3768	400	0	5	0	478	33	0	182	0	121	0	0	129497
8794	0	0	80	7	15	30760	0	0	42010	2424	338	0	3	20	531	44	0	186	0	243	0	0	110803
8795	0	0	87	8	12	36970	0	0	39969	0	333	0	5	13	409	33	0	241	0	269	0	0	127640
8796	0	0	92	8	7	32691	0	0	38211	4683	288	0	6	0	546	49	0	222	0	206	0	0	136368
8797	0	0	97	9	12	39857	0	0	33248	0	546	0	8	0	402	142	0	212	0	162	0	0	145320
8798	0	0	53	6	19	28419	0	0	23242	0	1105	0	0	0	511	41	0	174	0	235	0	0	98381
8799	0	0	84	7	5	23919	0	0	31312	0	175	0	7	0	553	36	0	206	0	394	0	0	143596
8801	0	0	80	7	5	24874	0	0	22676	0	244	0	2	0	383	29	0	141	0	172	0	0	149536
8802	0	0	70	7	6	28373	0	0	22869	0	235	0	3	0	435	25	0	146	0	189	0	0	143957
8803	0	0	85	7	12	28723	0	0	30431	0	284	0	3	0	479	22	0	159	0	188	0	0	142496
8804	0	0	69	7	9	27964	0	0	24088	0	384	0	1	0	477	42	0	160	0	142	0	0	130853
8805	0	0	94	8	9	31497	0	0	34426	0	488	0	3	0	365	48	0	210	0	307	0	0	124359
8806	0	0	66	7	11	29391	0	0	26305	0	467	0	0	0	447	46	0	164	0	461	0	0	110454
8807	0	0	53	6	5	24280	0	0	17227	0	437	0	0	0	480	40	0	124	0	352	0	0	148102
8808	0	0	79	8	7	33930	0	0	31420	4870	469	0	2	11	435	32	0	177	0	224	0	0	142038
8809	0	0	79	8	15	34956	0	0	27853	0	487	0	3	13	401	25	0	147	0	159	0	0	146372
8810	0	0	79	8	25	37499	0	0	33794	2529	311	0	4	16	371	57	0	199	0	208	0	0	130347
8811	0	0	73	7	9	34541	0	0	30492	3118	301	0	4	0	385	33	0	206	0	200	0	0	134774
8812	0	0	104	9	19	41975	0	0	35550	4677	404	0	8	19	523	74	0	214	0	202	0	0	128570
8813	0	0	73	7	9	31713	0	0	29091	0	277	0	4	0	314	62	0	181	0	192	0	0	154129
8814	0	0	70	7	11	29944	0	0	22606	1906	378	0	3	10	354	42	0	144	0	126	0	0	151054
8815	0	0	86	7	12	32538	0	0	28385	2244	306	0	4	12	349	119	0	155	0	177	0	0	147601
8816	0	0	69	8	7	31274	0	0	24514	0	196	0	4	0	389	307	0	163	0	259	0	0	133082
8817	0	0	79	8	11	31328	0	0	29465	4367	339	0	5	0	445	203	0	185	0	122	0	0	137425
8818	0	0	89	7	19	33207	0	0	17493	0	438	0	2	35	449	24	0	141	0	147	0	0	121716
8819	0	0	150	8	11	35227	0	0	21031	0	448	0	0	15	417	29	0	150	0	175	0	0	127479
8820	0	0	78	8	16	35516	0	0	24256	0	724	0	6	31	492	20	0	165	0	42	0	0	133311
8821	0	0	88	8	25	42001	0	0	34448	0	906	0	7	32	487	25	0	202	0	166	5	0	121794
8822	0	0	71	8	8	35256	0	0	27636	1676	888	0	0	0	402	62	1	203	0	281	5	0	102515
8823	0	0	282	10	13	45463	0	0	13825	5174	1212	0	1	149	359	18	0	98	0	219	0	0	97996
8824	0	0	94	7	5	27222	0	0	14347	0	210	0	1	0	367	18	0	127	0	99	0	0	48262
8825	0	52	110	8	5	32678	0	0	12442	0	297	0	4	20	367	19	0	112	0	0	0	0	43269
8826	0	0	93	8	10	27609	0	0	13428	0	205	0	2	0	342	29	0	102	0	53	0	0	56050



Reading_No	Sn	Sr	Ta	Th	Ti	U	V	W	Y	Zn	Zr
8793	11	125	0	16	3582	0	111	5	21	73	304
8794	6	58	0	18	3787	0	84	5	7	97	291
8795	17	103	0	20	4053	0	100	5	15	86	229
8796	12	84	0	17	4008	0	93	5	15	68	299
8797	10	133	0	21	4696	0	113	5	26	122	294
8798	13	92	0	14	2927	0	77	5	16	84	191
8799	11	96	0	13	3649	0	87	5	18	73	305
8801	11	93	0	16	3997	2	72	5	15	51	293
8802	10	112	0	11	3809	0	87	5	21	53	296
8803	8	108	0	14	3832	3	95	5	15	67	293
8804	6	109	0	12	3623	3	95	5	14	73	262
8805	10	150	0	12	3830	3	113	5	16	82	247
8806	8	143	0	13	3175	0	83	5	10	90	171
8807	7	135	0	10	3550	3	62	5	20	59	232
8808	11	107	0	14	4148	2	118	5	15	76	244
8809	14	113	0	14	4030	0	104	5	16	86	286
8810	8	116	0	10	3918	0	123	5	14	89	206
8811	8	114	0	15	3939	3	124	5	19	104	262
8812	16	135	0	15	4678	0	133	5	23	135	289
8813	13	121	0	13	4549	4	94	12	18	193	310
8814	14	121	0	12	3966	2	87	5	17	117	307
8815	12	112	0	15	4306	2	101	5	23	171	328
8816	11	122	0	8	4090	0	113	5	21	157	294
8817	17	129	0	12	4319	0	117	20	18	214	279
8818	10	131	0	10	3479	0	100	5	15	60	231
8819	15	111	0	11	4074	0	94	5	16	79	255
8820	14	109	0	16	4156	0	99	5	24	74	348
8821	17	102	0	17	4658	2	106	5	19	93	331
8822	5	129	0	12	2466	0	91	5	18	128	176
8823	7	111	0	8	3589	0	113	5	16	91	225
8824	6	128	0	9	3553	0	101	5	16	52	251
8825	16	104	0	15	3346	0	97	5	16	62	282
8826	0	115	0	11	3490	0	107	5	16	43	280

Reading_No	East_NAD83_Z8	North_NAD83_Z8	Reading_Type	Duration	Units	Ag	Al	As	Au	Ba	Bal	Bi	Ca	Cd
8828	446900	7076225	Mining	120.85	ppm	2	21893	35	0	700	775265	0	7684	0
8829	446900	7076250	Mining	120.26	ppm	0	3369	29	0	851	898055	0	5658	0
8830	446900	7076275	Mining	121.41	ppm	2	10836	41	0	961	869877	0	5252	0
8831	446900	7076300	Mining	121.32	ppm	0	27671	33	0	678	752390	0	3795	0
8832	446900	7076325	Mining	121.48	ppm	2	4323	31	0	521	905811	0	2916	0
8833	446900	7076350	Mining	121.38	ppm	0	27581	43	0	841	768172	0	4070	0
8834	446900	7076375	Mining	120.2	ppm	0	33202	57	0	1266	745703	0	9774	0
8835	446900	7076400	Mining	121.52	ppm	0	26542	72	0	852	739013	0	7892	0
8836	446900	7076425	Mining	120.31	ppm	2	25290	100	0	852	753593	0	7782	0
8837	446900	7076450	Mining	120.12	ppm	3	14423	98	0	525	818399	0	10769	0
8838	446900	7076475	Mining	120.87	ppm	3	3469	176	0	1073	877220	0	5669	0
8840	446900	7076500	Mining	120.83	ppm	0	14816	159	0	953	818738	0	4224	0
8841	446900	7076525	Mining	120.4	ppm	0	4905	110	0	826	893029	0	3479	0
8842	446900	7076550	Mining	121.57	ppm	0	4851	32	0	1103	872658	0	4188	0
8843	446900	7076575	Mining	121.4	ppm	3	13516	48	0	582	841360	0	3826	0
8844	446900	7076600	Mining	121.04	ppm	2	27122	31	0	571	740606	0	3642	0
8845	446900	7076625	Mining	120.19	ppm	4	4906	91	0	362	894903	0	6049	5
8846	446900	7076650	Mining	120.87	ppm	3	6869	41	0	426	886731	0	3755	5
8847	446900	7076675	Mining	121.17	ppm	0	4449	83	0	1184	861066	0	2481	0
8848	446900	7076700	Mining	120.67	ppm	0	25875	23	0	558	749963	0	3287	0
8849	446900	7076725	Mining	120	ppm	5	2756	69	0	483	902796	0	4890	7
8851	446900	7076750	Mining	121.11	ppm	0	29429	42	0	947	739812	0	3959	0
8852	446900	7076775	Mining	119.99	ppm	0	24177	25	0	771	752005	0	4126	0
8853	446900	7076800	Mining	120.78	ppm	0	5311	15	0	547	896688	0	4935	0
8854	446900	7076825	Mining	120.16	ppm	0	23617	19	0	884	758378	0	5520	0
8855	446900	7076850	Mining	119.93	ppm	2	3778	10	0	618	906238	0	4288	0
8856	446900	7076875	Mining	121.53	ppm	0	24252	40	0	533	778993	0	3344	0
8857	446900	7076900	Mining	121.79	ppm	0	9465	29	0	715	872985	0	3440	0
8858	446900	7076925	Mining	120.44	ppm	0	6246	39	0	812	889890	0	3393	0
8859	446900	7076950	Mining	121.01	ppm	0	22861	32	0	636	796101	0	3216	0
8860	446900	7076975	Mining	120.54	ppm	2	28109	37	0	544	781712	0	2643	0
8861	446900	7077000	Mining	121.98	ppm	3	21960	37	0	359	821093	0	2888	8
8862	446900	7077025	Mining	121.41	ppm	0	10139	23	0	692	856539	0	3112	0

Reading_No	Cl	Co	Cr	Cr_2_Sigma	Cu	Fe	Hf	Hg	K	Mg	Mn	Mo	Nb	Ni	P	Pb	Pd	Rb	Re	S	Sb	Se	Si
8828	0	0	79	7	10	29894	0	0	17358	0	442	0	1	15	548	26	0	115	0	206	0	0	140212
8829	0	0	81	8	9	28457	0	0	15314	0	377	0	0	11	328	20	0	112	0	51	0	0	43175
8830	0	0	96	8	15	30577	0	0	17244	3068	455	0	4	0	445	36	0	139	0	76	0	0	56573
8831	0	0	76	7	5	29314	0	0	15056	2362	220	0	3	0	373	22	0	102	0	111	0	0	163064
8832	0	0	71	6	5	19619	0	0	12286	0	141	0	3	0	293	25	0	94	0	105	0	0	48798
8833	0	55	87	8	10	30360	0	0	16923	2554	282	0	6	0	385	46	0	118	0	135	0	0	143757
8834	0	0	80	8	23	39531	0	0	31577	4419	723	0	5	29	605	92	0	187	0	362	6	0	126909
8835	0	113	96	9	30	39051	0	0	22742	2597	549	0	4	28	467	67	0	131	0	267	0	0	154756
8836	0	0	153	9	13	39181	0	0	18219	4159	697	0	5	79	619	34	0	132	0	389	0	0	144428
8837	0	0	121	9	25	43010	0	0	21027	0	681	0	10	48	534	53	0	160	0	445	7	0	85249
8838	0	0	141	9	31	42383	0	0	24485	0	1077	0	7	53	443	134	0	192	0	205	0	0	38709
8840	0	0	110	9	11	39484	0	0	31826	2176	528	0	8	40	398	72	0	215	0	226	0	0	81264
8841	0	0	79	8	14	30250	0	0	12572	0	312	0	3	10	362	47	0	106	0	216	0	0	49700
8842	0	0	97	9	13	41991	0	0	28424	0	428	0	12	30	399	27	0	273	0	229	0	0	40307
8843	0	0	101	8	5	32173	0	0	14848	0	374	0	0	13	408	40	0	110	0	276	0	0	87505
8844	0	0	114	8	5	29247	0	0	17300	0	204	0	3	12	403	33	0	134	0	355	0	0	175374
8845	0	0	85	7	5	25766	0	0	11843	0	317	0	0	0	318	22	1	80	0	219	5	0	51069
8846	0	0	64	7	5	30221	0	0	10237	0	223	0	0	0	352	25	2	93	0	200	0	0	56802
8847	0	0	129	11	51	59696	0	0	28170	0	1289	0	8	44	367	52	0	186	0	84	0	0	35161
8848	0	0	70	6	5	20478	0	0	15124	0	145	0	4	0	604	24	0	106	0	184	0	0	177077
8849	0	0	71	7	5	28643	0	0	12628	0	379	0	2	0	340	55	3	110	0	238	0	0	42738
8851	0	0	72	7	5	31838	0	0	19812	4623	343	0	4	0	484	17	0	129	0	316	5	0	163636
8852	0	0	86	7	5	27247	0	0	16457	0	351	0	4	0	470	12	0	123	0	232	0	0	169129
8853	0	0	68	6	5	18212	0	0	11180	0	123	0	0	0	270	15	0	83	0	172	0	0	58106
8854	0	0	63	7	5	24016	0	0	11326	2980	399	0	2	0	564	16	0	62	0	259	0	0	167618
8855	93	0	76	7	5	19891	0	0	10151	0	118	0	2	0	362	15	0	75	0	98	0	0	50287
8856	0	0	54	6	61	21091	0	0	15025	2268	154	0	2	0	432	30	0	105	0	244	0	0	149480
8857	0	0	81	7	7	28234	0	0	16365	0	303	0	5	0	381	24	0	126	0	152	0	0	62328
8858	0	0	79	8	5	28389	0	0	13623	0	386	0	2	0	381	31	0	110	0	103	0	0	52052
8859	0	0	61	7	9	24544	0	0	20085	0	138	0	4	0	615	24	0	142	0	157	0	0	127189
8860	0	0	65	6	5	23123	0	0	21064	0	106	0	2	0	440	34	0	140	0	93	0	0	136907
8861	0	0	59	6	5	24347	0	0	18837	0	110	0	2	0	554	29	3	139	0	90	0	0	105554
8862	0	0	77	7	5	27961	0	0	16941	2314	213	0	0	0	324	23	0	100	0	0	0	0	77342

Reading_No	Sn	Sr	Ta	Th	Ti	U	V	W	Y	Zn	Zr
8828	9	140	0	9	3660	2	108	5	20	76	248
8829	11	122	0	9	3498	0	122	5	15	67	259
8830	5	144	0	11	3621	3	136	5	22	91	269
8831	6	107	0	9	3997	0	121	5	15	56	419
8832	9	99	0	9	4102	2	112	5	17	42	298
8833	11	113	0	13	3898	3	128	5	17	83	312
8834	15	132	0	17	4613	4	126	5	22	182	338
8835	0	127	0	12	3980	0	113	5	24	206	267
8836	10	128	0	12	3653	0	97	5	20	100	252
8837	13	111	0	14	3724	0	124	5	24	172	232
8838	9	113	0	19	3641	4	126	18	26	241	333
8840	11	91	0	19	4057	0	108	5	24	132	308
8841	9	118	0	12	3316	2	108	5	18	90	306
8842	20	142	0	22	4268	0	119	5	23	96	245
8843	10	109	0	7	3675	0	99	5	12	77	273
8844	6	109	0	12	4196	0	104	5	15	53	303
8845	11	154	0	8	3345	4	90	5	15	54	274
8846	10	107	0	8	3348	0	99	5	15	48	288
8847	15	88	0	11	4809	0	142	5	21	182	231
8848	6	114	0	9	4293	0	101	5	19	33	342
8849	15	123	0	8	3149	0	106	5	17	54	315
8851	12	84	0	11	3908	0	93	5	14	69	341
8852	9	97	0	10	4168	0	81	5	19	46	349
8853	9	117	0	9	3721	2	110	5	12	31	263
8854	9	115	0	10	3624	0	87	5	22	46	364
8855	11	120	0	10	3281	2	90	5	20	33	331
8856	6	118	0	9	3342	2	74	5	14	31	294
8857	12	130	0	11	4153	3	115	5	15	48	344
8858	9	131	0	9	3408	3	106	5	16	58	297
8859	6	134	0	8	3517	4	110	5	17	46	343
8860	10	135	0	8	3686	0	109	5	12	34	230
8861	8	129	0	8	3360	0	110	5	16	38	257
8862	12	123	0	7	3632	3	100	5	13	51	256

Reading_No	East_NAD83_Z8	North_NAD83_Z8	Reading_Type	Duration	Units	Ag	Al	As	Au	Ba	Bal	Bi	Ca	Cd
8863	446900	7077050	Mining	121.3	ppm	0	21642	23	0	418	805104	0	2600	0
8864	446900	7077075	Mining	120.43	ppm	0	16674	21	0	448	850560	0	2425	0
8865	446900	7077100	Mining	121.68	ppm	0	19322	13	0	582	821520	0	2302	0
8866	446900	7077125	Mining	120.31	ppm	0	2923	16	0	560	915071	0	2639	0
8867	446900	7077150	Mining	121.18	ppm	0	39936	30	0	1113	716140	0	2703	0
8868	446900	7077175	Mining	120.97	ppm	0	27418	18	0	946	783919	0	1902	0
8869	446900	7077200	Mining	120.96	ppm	0	24838	20	0	893	790349	0	2230	0
8870	446900	7077225	Mining	121.22	ppm	0	33961	35	0	913	745521	0	2229	0
8871	446900	7077250	Mining	120.45	ppm	4	8182	46	0	599	865778	0	3588	9
8872	446900	7077275	Mining	121.33	ppm	0	23772	24	0	881	782172	0	2720	0
8873	446900	7077300	Mining	120.19	ppm	2	7275	27	0	609	872253	0	3748	0
8874	446900	7077325	Mining	120.54	ppm	0	4575	36	0	723	876688	0	2303	0
8876	446900	7077350	Mining	121.43	ppm	0	15817	27	0	1028	815681	0	3195	0
8877	446900	7077375	Mining	120.22	ppm	0	37723	37	0	871	737173	0	3287	0
8878	446900	7077400	Mining	120.29	ppm	0	13481	44	0	641	870261	0	3172	0
8879	446900	7077425	Mining	120.2	ppm	0	36060	43	0	785	737194	0	3788	0
8880	446900	7077450	Mining	120.49	ppm	4	12569	151	0	747	848449	0	3233	0
8881	446900	7077475	Mining	120.45	ppm	0	11363	132	0	889	855253	0	2293	0
8882	446900	7077500	Mining	121.18	ppm	0	22632	70	0	951	821941	0	2912	0
8883	448100	7078250	Mining	120.56	ppm	0	6765	23	0	1036	877785	0	4144	0
8884	448100	7078275	Mining	121.85	ppm	0	8302	18	0	996	879363	0	4125	0
8885	448100	7078300	Mining	121.21	ppm	0	9643	29	0	923	876872	0	1587	0
8886	448100	7078325	Mining	121.69	ppm	0	13217	24	0	864	851346	0	3430	0
8887	448100	7078350	Mining	121.71	ppm	0	9626	22	0	772	878731	0	2840	0
8888	448100	7078375	Mining	120.55	ppm	0	20891	21	0	900	797647	0	3834	0
8889	448100	7078400	Mining	121.31	ppm	0	4282	23	0	862	894343	0	4284	0
8890	448100	7078425	Mining	120.36	ppm	0	16961	19	0	935	822642	0	3631	0
8891	448100	7078450	Mining	121.23	ppm	0	16546	14	0	684	798537	0	3530	0
8892	448100	7078475	Mining	120.38	ppm	0	21773	16	0	758	782510	0	4806	0
8893	448100	7078500	Mining	121.5	ppm	0	5888	9	0	741	903689	0	3725	0
8894	448100	7078525	Mining	120.58	ppm	0	6202	18	0	979	888686	0	3446	0
8895	448100	7078550	Mining	121.67	ppm	0	23803	13	0	790	774821	0	3180	0
8896	448100	7078575	Mining	120.13	ppm	0	21124	12	0	688	793860	0	3795	0

Reading_No	Cl	Co	Cr	Cr_2_Sigma	Cu	Fe	Hf	Hg	K	Mg	Mn	Mo	Nb	Ni	P	Pb	Pd	Rb	Re	S	Sb	Se	Si
8863	0	0	50	6	5	25008	0	0	16685	1696	176	0	0	0	420	19	0	91	0	53	0	0	122511
8864	0	0	32	6	5	24334	0	0	13784	4252	176	0	0	0	533	17	0	90	0	248	0	0	83333
8865	0	0	66	6	5	28171	0	0	19698	0	246	0	3	0	387	17	0	119	0	0	0	0	103131
8866	0	0	72	7	5	23370	0	0	13040	0	157	0	0	0	383	25	0	104	0	68	0	0	37579
8867	0	0	108	9	24	48554	0	0	32635	6312	576	0	11	31	430	171	0	204	0	255	0	0	145501
8868	0	0	86	9	15	42743	0	0	30686	0	441	0	10	31	342	37	0	208	0	0	0	0	105247
8869	0	0	106	8	12	39145	0	0	27278	3445	351	0	4	0	379	21	0	165	0	86	0	0	106259
8870	0	0	118	9	22	39292	0	0	27135	2453	472	0	7	37	511	30	0	168	0	193	0	0	141975
8871	335	0	98	9	26	47011	0	0	28313	2216	1676	0	0	28	345	42	0	217	0	233	5	0	38171
8872	457	0	76	8	11	37362	0	0	23763	0	461	0	4	24	425	25	0	166	0	98	0	0	122495
8873	427	0	75	8	8	34902	0	0	21886	0	396	0	5	0	376	23	0	157	0	181	0	0	53549
8874	351	0	113	9	18	40324	0	0	25214	0	513	0	6	11	312	28	0	168	0	171	0	0	43036
8876	600	0	109	9	21	37648	0	0	24342	5260	588	0	9	18	453	25	0	174	0	195	0	0	89076
8877	264	0	77	8	20	34802	0	0	25384	5202	366	0	4	16	644	26	0	143	0	185	0	0	148904
8878	405	0	81	7	10	31519	0	0	20140	0	419	0	1	13	370	20	0	126	0	127	0	0	55167
8879	417	0	79	8	10	31808	0	0	27425	3934	446	0	5	0	486	27	0	162	0	300	0	0	151822
8880	430	0	95	9	14	38055	0	0	35123	0	386	0	2	22	305	130	0	227	0	253	0	0	55752
8881	489	0	114	8	15	36321	0	0	31223	0	581	0	5	30	422	42	0	207	0	202	0	0	55867
8882	445	0	94	8	15	36177	0	0	29264	3278	495	0	5	17	397	38	0	200	0	122	0	0	76703
8883	480	0	110	9	19	35617	0	0	20289	2437	421	0	3	34	345	25	0	139	0	43	0	0	45817
8884	462	0	92	8	20	28310	0	0	16801	2558	314	0	4	0	388	21	0	120	0	69	0	0	53597
8885	451	0	81	8	12	36375	0	0	21829	0	297	0	4	20	295	28	0	172	0	69	0	0	46839
8886	447	0	68	7	8	30998	0	0	16924	2425	301	0	2	0	344	25	0	120	0	57	0	0	75333
8887	505	0	94	8	12	32174	0	0	15684	0	276	0	3	15	307	20	0	107	0	46	0	0	54094
8888	0	0	102	8	36	36341	0	0	18260	0	903	0	2	54	382	35	0	119	0	146	0	0	115017
8889	45	0	105	9	21	35413	0	0	15772	0	702	0	2	26	244	29	0	120	0	57	0	0	39572
8890	156	0	99	8	8	33541	0	0	18481	5238	576	0	3	32	358	27	0	127	0	0	0	0	92996
8891	333	0	82	7	5	26079	0	0	10768	2927	305	0	1	24	339	21	0	69	0	58	5	0	135308
8892	211	0	91	8	26	37328	0	0	15734	0	1407	0	0	31	453	50	0	117	0	225	0	0	128589
8893	304	0	74	7	5	23459	0	0	10356	0	571	0	1	0	390	15	0	74	0	0	0	0	46586
8894	383	0	119	9	30	36495	0	0	13646	0	2511	0	2	41	280	35	0	108	0	80	0	0	42617
8895	116	0	81	7	11	30081	0	0	15547	3321	399	0	2	18	287	20	0	110	0	82	0	0	142625
8896	261	0	79	7	5	27119	0	0	14602	2913	348	0	2	0	479	19	0	97	0	45	0	0	130583

Reading_No	Sn	Sr	Ta	Th	Ti	U	V	W	Y	Zn	Zr
8863	5	101	0	7	3003	2	86	5	10	44	246
8864	0	97	0	7	2669	2	83	5	10	38	169
8865	6	174	0	11	3827	2	97	5	17	49	241
8866	9	117	0	9	3421	2	90	5	14	41	292
8867	17	132	0	20	4564	0	134	5	32	101	263
8868	11	137	0	18	4292	0	120	5	22	99	277
8869	12	122	0	16	3782	0	127	5	21	69	267
8870	8	128	0	18	4244	0	117	5	25	74	311
8871	11	128	0	14	2519	2	117	5	21	102	163
8872	10	122	0	15	4056	0	129	5	20	75	263
8873	8	135	0	18	3469	2	97	5	17	84	273
8874	10	124	0	19	4650	2	143	5	25	83	355
8876	13	114	0	21	5045	3	116	5	29	83	308
8877	14	126	0	13	4207	0	122	5	18	74	297
8878	0	97	0	12	3467	0	104	5	35	65	221
8879	14	101	0	12	4520	0	100	5	19	93	350
8880	15	84	0	13	3418	0	114	5	10	195	202
8881	19	92	0	16	3821	0	126	5	19	113	346
8882	11	87	0	15	3622	0	106	5	20	99	283
8883	14	132	0	14	3796	3	126	5	21	82	279
8884	11	139	0	11	3737	2	105	5	21	74	340
8885	16	102	0	13	3864	0	105	5	16	82	278
8886	7	121	0	12	3425	3	110	5	20	69	299
8887	7	103	0	11	4054	0	117	5	16	71	294
8888	9	127	0	11	4137	2	106	5	27	81	264
8889	0	122	0	13	3455	0	124	5	24	88	273
8890	6	131	0	13	3534	3	112	5	19	85	267
8891	11	95	0	7	3835	0	86	5	14	54	266
8892	9	114	0	11	3648	2	112	5	18	101	208
8893	12	136	0	5	3490	0	110	5	13	60	292
8894	10	116	0	10	3687	0	120	5	23	81	276
8895	7	123	0	9	4120	2	107	5	17	68	238
8896	10	120	0	9	3387	0	101	5	16	63	263

Reading_No	East_NAD83_Z8	North_NAD83_Z8	Reading_Type	Duration	Units	Ag	Al	As	Au	Ba	Bal	Bi	Ca	Cd
8897	448100	7078600	Mining	121.52	ppm	0	2852	11	0	711	907098	0	3319	0
8898	448000	7078600	Mining	121.53	ppm	0	23718	20	0	830	781356	0	3211	0
8899	448000	7078575	Mining	121.12	ppm	0	6784	20	0	925	889310	0	2766	0
8901	448000	7078550	Mining	120.53	ppm	0	3865	17	0	886	899863	0	2484	0
8902	448000	7078525	Mining	121.84	ppm	0	15576	19	0	703	825018	0	2931	0
8903	448000	7078500	Mining	120.12	ppm	0	20953	16	0	861	803615	0	2964	0
8904	448000	7078475	Mining	121.28	ppm	0	7829	19	0	786	893872	0	3364	0
8905	448000	7078450	Mining	121.18	ppm	0	14944	23	0	747	863150	0	5702	0
8906	448000	7078425	Mining	120.23	ppm	0	8469	18	0	800	880587	0	3209	0
8907	448000	7078400	Mining	120.15	ppm	0	19691	19	0	916	815289	0	4166	0
8908	448000	7078375	Mining	120.93	ppm	0	31977	14	0	673	748816	0	4059	0
8909	448000	7078350	Mining	119.97	ppm	0	30635	20	0	802	764677	0	7472	0
8910	448000	7078325	Mining	121.21	ppm	0	15102	22	0	720	848048	0	5374	0
8911	448000	7078300	Mining	121.25	ppm	0	7282	18	0	570	890548	0	4503	0
8912	448000	7078275	Mining	121.77	ppm	0	15041	46	0	656	856612	0	3694	0
8913	448000	7078250	Mining	121.75	ppm	0	6545	25	0	703	886490	0	2872	0
8914	448000	7078225	Mining	121.59	ppm	2	14674	24	0	918	845661	0	4608	0
8915	448000	7078200	Mining	121.85	ppm	2	6914	34	0	809	884835	0	3619	0
8916	448000	7078175	Mining	121.81	ppm	5	9641	29	0	933	865519	0	4636	0
8917	448000	7078150	Mining	121.02	ppm	4	5549	84	0	890	881489	0	3612	0
8918	448000	7078125	Mining	120.51	ppm	0	3223	27	0	928	889876	0	4934	0
8919	448000	7078100	Mining	120.64	ppm	0	10811	23	0	758	870647	0	4709	0
8920	448000	7078075	Mining	120.83	ppm	0	11880	23	0	770	863998	0	2955	0
8921	448000	7078050	Mining	121.37	ppm	2	11427	33	0	892	862142	0	3543	0
8922	448000	7078025	Mining	120.41	ppm	0	26432	20	0	786	779218	0	14983	0
8923	447900	7077525	Mining	121.4	ppm	0	23837	9	0	627	750226	0	4520	0
8924	447900	7077055	Mining	121.36	ppm	0	10033	9	0	768	884469	0	2917	0
8926	447900	7077550	Mining	121.73	ppm	0	3504	10	0	771	901645	0	2986	0
8927	447900	7077575	Mining	120.71	ppm	0	19094	13	0	495	770390	0	3754	0
8928	447900	7077600	Mining	120.57	ppm	0	16248	16	0	424	792017	0	3533	0
8929	447900	7077625	Mining	121.22	ppm	0	30941	23	0	747	776558	0	5904	0
8930	447900	7077650	Mining	121.1	ppm	0	36160	24	0	568	777752	0	8405	0
8931	447900	7077675	Mining	121.47	ppm	0	38690	17	0	1131	750912	0	2119	0



Reading_No	Cl	Co	Cr	Cr_2_Sigma	Cu	Fe	Hf	Hg	K	Mg	Mn	Mo	Nb	Ni	P	Pb	Pd	Rb	Re	S	Sb	Se	Si
8897	322	0	74	7	5	31873	0	0	10819	0	231	0	0	10	362	20	0	84	0	122	0	0	38369
8898	185	0	106	8	18	36417	0	0	16705	1841	599	0	3	36	349	38	0	101	0	69	0	0	129145
8899	248	0	99	8	15	34880	0	0	14345	0	356	0	4	25	408	32	0	112	0	0	0	0	45109
8901	553	0	87	8	11	35218	0	0	13715	0	395	0	2	21	326	33	0	110	0	0	0	0	38308
8902	524	0	79	8	8	36056	0	0	16249	0	693	0	0	32	333	30	0	103	0	0	0	0	96239
8903	556	0	96	7	10	31931	0	0	16913	0	401	0	5	18	321	22	0	113	0	95	0	0	114680
8904	553	0	87	7	9	26749	0	0	14035	0	344	0	2	0	310	19	0	111	0	0	0	0	47437
8905	593	0	85	8	11	33372	0	0	16997	0	843	0	5	18	355	38	0	133	0	64	0	0	58642
8906	552	0	84	8	11	32609	0	0	17464	0	565	0	3	25	303	26	0	123	0	88	0	0	49126
8907	557	0	77	7	14	32149	0	0	16444	0	1196	0	1	24	532	32	0	115	0	72	0	0	104329
8908	708	0	114	7	12	26487	0	0	17591	4428	460	0	4	0	452	30	0	102	0	236	0	0	159271
8909	0	0	93	8	20	32615	0	0	20718	0	684	0	6	20	525	29	0	130	0	219	0	0	135110
8910	0	0	79	8	28	35442	0	0	19143	2693	781	0	0	34	384	32	0	137	0	110	0	0	68559
8911	0	0	77	7	16	28709	0	0	14906	0	740	0	0	15	341	23	0	106	0	121	0	0	46946
8912	0	0	86	7	12	28507	0	0	15107	4253	565	0	0	17	366	28	0	81	0	178	0	0	69820
8913	0	0	90	8	12	30430	0	0	18030	0	518	0	6	13	308	26	0	147	0	155	0	0	49113
8914	0	0	100	8	9	35457	0	0	17964	3033	483	0	3	24	355	56	0	131	0	184	0	0	72160
8915	0	0	82	8	9	29861	0	0	17600	0	737	0	3	16	331	61	0	137	0	90	0	0	49777
8916	0	0	98	9	22	37498	0	0	22712	0	635	0	3	40	331	66	0	176	0	82	0	0	51445
8917	0	0	101	8	17	37509	0	0	20782	0	569	0	6	17	319	53	0	163	0	76	0	0	44241
8918	0	0	116	9	16	36963	0	0	17315	3720	418	0	4	36	386	39	0	144	0	87	0	0	37405
8919	0	0	85	8	11	30814	0	0	19335	3686	450	0	7	0	285	49	0	154	0	96	0	0	53321
8920	0	0	116	8	13	35967	0	0	21953	0	267	0	6	15	351	34	0	168	0	78	0	0	55927
8921	0	0	89	8	9	29478	0	0	19325	4015	332	0	7	13	414	73	0	159	0	103	5	0	62560
8922	0	0	132	9	23	44890	0	0	38447	3859	512	0	0	48	374	13	0	158	0	0	0	0	84648
8923	0	0	64	7	5	26567	0	0	9953	4282	218	0	2	0	480	15	0	53	0	208	0	0	174884
8924	0	0	64	7	8	24057	0	0	9849	2688	204	0	1	0	422	14	0	54	0	106	0	0	60601
8926	0	0	98	7	8	25117	0	0	8631	0	207	0	0	0	261	13	0	54	0	64	0	0	52435
8927	0	0	53	6	5	26667	0	0	9429	0	191	0	0	0	590	12	0	59	0	161	0	0	163746
8928	0	0	50	6	5	21793	0	0	9756	3567	169	0	0	0	390	22	0	57	0	91	0	0	148041
8929	0	0	79	7	5	27764	0	0	27589	0	316	0	0	12	449	22	0	133	0	248	0	0	124772
8930	0	0	68	8	12	37841	0	0	37027	0	758	0	3	29	391	67	0	222	0	346	0	0	96039
8931	0	0	122	9	13	46999	0	0	47090	0	625	0	7	23	370	26	0	263	0	55	0	0	105382

Reading_No	Sn	Sr	Ta	Th	Ti	U	V	W	Y	Zn	Zr
8897	6	121	0	8	3123	0	119	5	13	98	235
8898	13	105	0	11	4626	0	136	5	21	72	267
8899	6	108	0	10	3954	0	124	5	15	81	264
8901	0	100	0	10	3454	0	114	5	17	70	340
8902	7	101	0	10	4322	0	140	5	15	73	284
8903	11	113	0	14	4080	0	120	5	23	73	357
8904	9	109	0	13	3603	0	75	5	19	60	343
8905	10	100	0	16	3660	0	105	5	23	72	293
8906	10	103	0	13	3693	0	102	5	17	68	301
8907	8	85	0	13	3074	0	86	5	20	72	265
8908	6	103	0	13	3899	0	86	5	21	66	372
8909	10	114	0	16	4955	2	116	5	24	74	383
8910	10	99	0	12	2772	0	98	5	19	91	209
8911	6	89	0	13	3909	0	81	5	18	73	382
8912	9	86	0	10	4308	0	94	5	20	72	333
8913	12	88	0	18	3780	2	90	5	20	77	430
8914	7	121	0	13	3541	0	119	5	17	95	241
8915	14	108	0	16	4156	0	98	5	23	106	317
8916	16	125	0	16	3798	0	119	5	26	141	267
8917	6	126	0	19	3808	0	117	5	20	124	299
8918	14	124	0	12	3704	0	119	5	20	92	278
8919	10	132	0	12	4048	0	102	5	23	100	334
8920	10	103	0	20	3355	0	99	5	23	94	308
8921	14	127	0	19	4604	0	97	5	26	108	384
8922	17	69	0	12	4924	0	117	5	12	85	222
8923	8	131	0	9	3449	0	90	5	15	43	312
8924	7	119	0	7	3088	0	96	5	19	43	355
8926	0	121	0	8	3198	0	85	5	18	46	326
8927	0	89	0	4	3765	0	87	5	11	36	257
8928	11	86	0	6	3284	0	80	5	12	37	310
8929	6	93	0	14	3871	0	95	5	15	60	289
8930	11	113	0	15	3668	3	87	5	13	126	255
8931	18	125	0	17	4912	5	125	5	25	100	287

Reading_No	East_NAD83_Z8	North_NAD83_Z8	Reading_Type	Duration	Units	Ag	Al	As	Au	Ba	Bal	Bi	Ca	Cd
8932	447900	7077700	Mining	120.89	ppm	0	40019	23	0	902	751279	0	3973	0
8933	447900	7077725	Mining	120.72	ppm	0	40669	16	0	651	759300	0	4738	0
8934	447900	7077750	Mining	120.91	ppm	0	12915	13	0	590	867703	0	5638	0
8935	447900	7077775	Mining	120.44	ppm	0	11788	16	0	808	858577	0	2817	0
8936	447900	7077800	Mining	121.68	ppm	0	40646	10	0	811	755750	0	3723	0
8937	448000	7077900	Mining	121.5	ppm	0	35173	17	0	1057	756188	0	3639	0
8938	447800	7076025	Mining	121.31	ppm	0	25826	22	0	1087	769051	0	3477	0
8939	447800	7076050	Mining	119.9	ppm	0	32454	11	0	2511	737491	0	4202	0
8940	447800	7076075	Mining	121.27	ppm	0	29065	10	0	725	752036	0	3220	0
8941	447800	7076100	Mining	120.93	ppm	0	27327	11	0	1423	739660	0	4037	0
8942	447800	7076125	Mining	120.99	ppm	0	20052	19	0	1000	849295	0	3855	0
8943	447800	7076150	Mining	121.41	ppm	0	27198	10	0	788	828699	0	4066	0
8944	447800	7076175	Mining	120.68	ppm	0	20381	8	0	706	783661	0	3854	0
8945	447800	7076200	Mining	121.43	ppm	0	29815	12	0	711	765210	0	4098	0
8946	447800	7076225	Mining	121.26	ppm	0	21425	90	0	746	789664	0	3225	0
8947	447800	7076250	Mining	120.46	ppm	0	38919	33	0	1123	732851	0	4840	0
8948	447800	7076275	Mining	120.06	ppm	0	40999	91	0	939	715903	0	7788	0
8949	447800	7076300	Mining	121.61	ppm	0	43709	22	0	1349	708786	0	7705	0
8951	447800	7076325	Mining	121.85	ppm	0	25977	9	0	859	742301	0	10134	0
8952	447800	7076350	Mining	120.93	ppm	0	37825	16	0	955	731139	0	4376	0
8953	447800	7076375	Mining	120.03	ppm	0	32356	15	0	746	763420	0	3894	0
8954	447800	7076400	Mining	121.36	ppm	0	30827	27	0	1133	768282	0	4500	0
8955	447800	7076425	Mining	120.69	ppm	0	33284	7	0	584	751600	0	3311	0
8956	447800	7076450	Mining	120.66	ppm	0	4313	36	0	876	898757	0	3484	0
8957	447800	7076475	Mining	120.68	ppm	0	26290	9	0	757	751518	0	3767	0
8958	447800	7076500	Mining	121.53	ppm	0	29249	109	0	788	737661	0	3835	0
8959	447800	7076525	Mining	120.29	ppm	0	32728	15	0	952	731434	0	4059	0
8960	447800	7076550	Mining	120.54	ppm	0	20063	8	0	589	864467	0	3082	0
8961	447800	7076575	Mining	121.16	ppm	0	20712	14	0	644	841483	0	2128	0
8962	447800	7076600	Mining	121.07	ppm	0	22148	12	0	963	779252	0	4026	0
8963	447800	7076625	Mining	121.1	ppm	0	43312	11	0	898	713361	0	3501	0
8964	447800	7076650	Mining	121.11	ppm	0	29716	15	0	846	769085	0	3231	0
8965	447800	7076675	Mining	120.74	ppm	0	34027	12	0	1009	754434	0	3268	0

Reading_No	Cl	Co	Cr	Cr_2_Sigma	Cu	Fe	Hf	Hg	K	Mg	Mn	Mo	Nb	Ni	P	Pb	Pd	Rb	Re	S	Sb	Se	Si
8932	0	0	78	7	15	33676	0	0	31790	6334	610	0	3	22	463	33	0	173	0	52	0	0	125944
8933	0	0	83	7	9	32371	0	0	36786	0	288	0	2	12	424	23	0	170	0	167	0	0	119555
8934	0	0	71	7	8	31323	0	0	30692	0	374	0	0	12	398	18	0	151	0	164	0	0	46046
8935	0	0	98	8	24	31851	0	0	36485	3148	320	0	3	14	318	27	0	198	0	93	0	0	48565
8936	0	0	87	8	17	32270	0	0	40463	0	1238	0	7	19	401	54	0	225	0	152	0	0	116917
8937	0	0	91	8	21	40570	0	0	39624	0	533	0	7	24	339	27	0	197	0	0	0	0	117291
8938	0	0	84	7	7	25298	0	0	16563	0	192	0	3	0	542	21	0	92	0	0	0	0	152824
8939	0	0	99	8	13	28624	0	0	18989	3118	239	0	2	10	402	18	0	94	0	164	0	0	167029
8940	64	49	64	6	5	24784	0	0	12474	2426	102	0	0	0	541	18	0	72	0	156	0	0	169977
8941	0	0	87	8	16	33811	0	0	18877	2716	382	0	8	0	478	24	0	128	0	130	0	0	165753
8942	0	0	81	7	16	26204	0	0	15088	0	281	0	4	0	404	21	0	80	0	188	0	0	78881
8943	0	0	72	8	5	32616	0	0	12838	1675	261	0	0	0	467	20	0	62	0	117	0	0	87184
8944	0	0	64	7	5	24161	0	0	13610	2053	168	0	2	0	462	15	0	80	0	163	0	0	146686
8945	0	0	61	7	6	26705	0	0	13641	1864	213	0	0	0	631	20	0	74	0	220	0	0	152982
8946	0	0	127	8	9	32842	0	0	18344	0	365	0	3	41	650	34	0	118	0	88	12	0	127533
8947	0	0	102	8	14	35537	0	0	27355	0	405	0	7	26	536	43	0	185	0	199	0	0	152065
8948	0	0	138	8	14	40322	0	0	21319	7780	651	0	6	42	573	62	0	115	0	436	0	0	157442
8949	0	0	154	11	21	55215	0	0	34954	3430	1285	0	7	64	500	46	0	202	0	556	9	0	135732
8951	75	0	89	8	21	30768	0	0	16929	5725	363	0	1	11	579	20	0	101	0	527	0	0	161305
8952	0	0	107	9	19	37381	0	0	26536	4851	765	0	6	35	474	37	0	159	0	253	0	0	149810
8953	0	0	90	8	5	31177	0	0	20076	3722	361	0	1	14	566	24	0	125	0	374	0	0	139103
8954	1059	0	129	10	26	44948	0	0	28506	1875	1179	0	4	64	585	24	0	176	0	367	17	0	110836
8955	905	0	64	6	5	16976	0	0	13877	2455	115	0	2	0	717	15	0	84	0	360	0	0	171295
8956	560	0	85	7	15	29013	0	0	13655	2353	613	0	0	0	321	26	0	99	0	135	0	0	41591
8957	56	0	57	7	5	25898	0	0	12165	5629	198	0	2	0	478	23	0	75	0	199	0	0	168570
8958	0	0	72	7	9	27402	0	0	15548	6932	257	0	2	0	550	34	0	93	0	214	0	0	172496
8959	0	0	93	8	17	32227	0	0	18199	3442	347	0	3	20	484	21	0	104	0	214	0	0	170295
8960	144	0	59	6	5	16555	0	0	14228	0	92	0	4	0	499	19	0	103	0	189	0	0	74412
8961	0	0	90	8	13	34665	0	0	27677	0	424	0	3	0	365	28	0	163	0	200	0	0	65469
8962	0	0	46	6	5	20507	0	0	11880	0	249	0	0	0	684	15	0	71	0	57	0	0	155934
8963	0	0	80	7	9	25271	0	0	18239	7390	254	0	5	0	536	20	0	133	0	186	0	0	182304
8964	0	0	66	7	7	26635	0	0	19141	0	223	0	0	10	386	18	0	127	0	114	0	0	145890
8965	0	0	72	8	15	32746	0	0	24071	3142	287	0	2	14	367	20	0	143	0	160	0	0	141464

Reading_No	Sn	Sr	Ta	Th	Ti	U	V	W	Y	Zn	Zr
8932	9	105	0	15	4037	0	93	5	15	72	266
8933	13	113	0	15	4157	3	95	5	16	70	254
8934	12	86	0	11	3440	0	78	5	9	59	192
8935	11	115	0	16	4231	4	113	5	16	72	274
8936	8	124	0	17	5214	6	136	5	19	93	257
8937	13	102	0	19	4563	3	108	5	26	103	267
8938	9	117	0	10	3956	3	134	5	19	44	303
8939	10	139	0	11	3786	2	194	5	19	92	276
8940	9	80	0	7	3730	0	119	5	12	25	235
8941	17	124	0	18	4390	4	134	5	30	60	357
8942	10	126	0	8	3867	2	134	5	20	58	306
8943	10	137	0	9	3334	0	94	5	18	49	279
8944	5	120	0	10	3338	0	93	5	14	37	309
8945	9	125	0	11	3120	0	89	5	16	45	322
8946	8	106	0	14	4064	0	129	5	18	53	290
8947	9	102	0	20	3963	3	135	5	18	63	272
8948	9	111	0	11	4776	0	121	5	18	83	253
8949	12	108	0	15	5654	0	148	5	23	92	202
8951	9	182	0	12	3519	4	102	5	20	69	291
8952	16	125	0	15	4606	0	125	5	20	81	267
8953	6	108	0	12	3384	0	111	5	16	65	232
8954	15	129	0	13	4851	0	145	5	21	68	195
8955	5	119	0	10	3760	3	103	5	18	23	309
8956	15	117	0	14	3479	0	94	5	13	60	276
8957	9	119	0	8	3679	0	108	5	18	38	331
8958	16	116	0	10	4135	2	86	5	16	44	325
8959	14	123	0	12	4632	0	120	5	18	65	362
8960	7	126	0	8	3336	2	101	5	17	31	300
8961	8	135	0	16	3550	0	125	5	19	66	272
8962	11	122	0	9	3605	0	74	5	16	37	283
8963	10	127	0	10	3870	0	99	5	16	50	307
8964	10	122	0	11	3462	3	83	5	21	54	297
8965	13	123	0	14	4050	2	118	5	19	59	348

Reading_No	East_NAD83_Z8	North_NAD83_Z8	Reading_Type	Duration	Units	Ag	Al	As	Au	Ba	Bal	Bi	Ca	Cd
8966	447800	7076700	Mining	120.42	ppm	0	36418	11	0	797	756052	0	2989	0
8967	447800	7076725	Mining	121.35	ppm	0	28694	13	0	594	764784	0	4045	0
8968	447800	7076750	Mining	119.93	ppm	0	3695	11	0	638	901197	0	3668	0
8969	447800	7076775	Mining	121.21	ppm	0	30101	12	0	672	771856	0	3077	0
8970	447800	7076800	Mining	121.64	ppm	0	7281	10	0	865	882827	0	2165	0
8971	447800	7076825	Mining	121.37	ppm	0	3279	10	0	796	905713	0	3650	0
8973	447800	7076850	Mining	121.25	ppm	0	28732	14	0	912	746324	0	4015	0
8974	447800	7076875	Mining	120.02	ppm	0	30693	21	0	903	744589	0	3496	0
8976	447800	7076900	Mining	121.75	ppm	0	27832	13	0	853	749405	0	4024	0
8977	447800	7076925	Mining	120.85	ppm	0	47517	20	0	977	734785	0	920	0
8978	447800	7076950	Mining	120.11	ppm	0	30014	16	0	705	729686	0	3900	0
8979	447800	7076975	Mining	121.47	ppm	0	33596	15	0	690	754095	0	3593	0
8980	447800	7077000	Mining	121.06	ppm	0	24337	8	0	760	751090	0	4104	0
8981	447800	7077050	Mining	122	ppm	0	35017	69	0	798	754504	0	2115	0
8982	447800	7077025	Mining	121.85	ppm	0	26195	9	0	791	749224	0	4404	0
8983	447800	7077075	Mining	121.92	ppm	0	23172	16	0	877	771085	0	3545	0
8984	447800	7077100	Mining	121.32	ppm	0	32593	26	0	775	748014	0	2441	0
8985	447800	7077125	Mining	120.22	ppm	0	30765	15	0	642	759624	0	3868	0
8986	447800	7077150	Mining	121.52	ppm	0	28628	12	0	552	764125	0	3038	0
8987	447800	7077175	Mining	119.96	ppm	0	35132	10	0	549	733686	0	2960	0
8988	447800	7077200	Mining	120.73	ppm	0	42050	13	0	1001	733677	0	3759	0
8989	447800	7077225	Mining	121.87	ppm	0	30671	18	0	866	770413	0	2848	0
8990	447800	7077250	Mining	120.28	ppm	0	20642	13	0	731	822373	0	4055	0
8991	447800	7077275	Mining	121.4	ppm	0	19775	7	0	558	784464	0	3238	0
8992	447800	7077300	Mining	121.89	ppm	0	23274	13	0	643	772207	0	3719	0
8993	447800	7077325	Mining	120.34	ppm	0	25803	13	0	583	781506	0	3172	0
8994	447800	7077350	Mining	119.94	ppm	0	31701	7	0	841	749319	0	4623	0
8995	447800	7077375	Mining	121.49	ppm	0	25960	6	0	603	765292	0	4601	0
8996	447800	7077400	Mining	121	ppm	0	25852	6	0	670	756663	0	4495	0
8997	447800	7077425	Mining	121.02	ppm	0	29917	11	0	565	777182	0	4156	0
8998	447800	7077450	Mining	119.9	ppm	0	22466	7	0	525	771164	0	4754	0
8999	447800	7077475	Mining	122.01	ppm	0	28365	12	0	830	763633	0	4290	0
9001	447800	7077500	Mining	120.86	ppm	0	19060	12	0	732	799058	0	3245	0

Reading_No	Cl	Co	Cr	Cr_2_Sigma	Cu	Fe	Hf	Hg	K	Mg	Mn	Mo	Nb	Ni	P	Pb	Pd	Rb	Re	S	Sb	Se	Si
8966	0	0	78	7	6	25914	0	0	22731	4634	174	0	1	0	389	16	0	116	0	106	0	0	145319
8967	0	0	62	6	5	22306	0	0	14780	0	281	0	1	0	601	18	0	78	0	312	0	0	159238
8968	0	0	84	7	5	21939	0	0	12249	2488	177	0	0	0	406	12	0	73	0	168	0	0	49130
8969	0	0	78	7	7	25219	0	0	19336	3370	243	0	0	11	567	19	0	108	0	189	0	0	140995
8970	0	0	110	9	22	37128	0	0	23260	0	430	0	5	0	311	47	0	193	0	84	0	0	39812
8971	0	0	86	8	9	26625	0	0	12697	0	247	0	3	0	330	13	0	85	0	42	0	0	41796
8973	0	0	70	7	14	30100	0	0	16380	2624	341	0	3	0	585	18	0	109	0	136	0	0	164864
8974	0	0	80	8	16	29247	0	0	21358	7252	389	0	3	16	532	19	0	105	0	91	0	0	156179
8976	0	0	65	7	11	25441	0	0	15378	0	318	0	3	9	505	16	0	84	0	143	0	0	170394
8977	0	0	99	8	21	37646	0	0	48752	0	733	0	8	22	316	37	0	218	0	159	0	0	123105
8978	0	0	109	8	7	36250	0	0	15573	2371	430	0	6	21	545	19	0	86	0	168	0	0	174738
8979	0	0	98	8	11	34746	0	0	20422	4553	482	0	0	28	479	14	0	85	0	104	0	0	141615
8980	0	0	73	7	5	22726	0	0	11211	0	179	0	1	0	597	13	0	57	0	183	0	0	178688
8981	0	0	79	7	11	34728	0	0	32687	0	330	0	6	14	363	21	0	177	0	231	0	0	133549
8982	0	0	76	7	5	26302	0	0	12276	0	209	0	0	0	574	16	0	63	0	112	0	0	173903
8983	0	0	50	6	5	22638	0	0	13788	0	289	0	0	0	627	12	0	79	0	84	0	0	159043
8984	0	0	85	7	13	28293	0	0	24028	2557	452	0	2	22	433	16	0	96	0	98	0	0	155562
8985	0	0	80	8	5	35293	0	0	13836	1766	324	0	0	14	440	18	0	85	0	176	0	0	148509
8986	0	0	74	7	8	25764	0	0	15225	2518	235	0	1	9	508	15	0	78	0	139	0	0	154296
8987	0	0	79	7	5	23556	0	0	14178	4813	250	0	3	0	642	14	0	75	0	141	0	0	177972
8988	0	0	78	7	19	26821	0	0	20555	2944	484	0	4	20	475	16	0	98	0	116	0	0	163070
8989	0	0	57	6	10	23564	0	0	19342	0	356	0	0	11	461	13	0	86	0	0	0	0	146421
8990	0	0	70	7	5	23476	0	0	14763	0	232	0	2	0	445	16	0	81	0	142	0	0	107809
8991	0	0	71	6	5	17661	0	0	9781	0	72	0	0	0	1021	12	0	51	0	165	0	0	157859
8992	0	0	59	6	5	20523	0	0	11626	3401	236	0	0	0	549	12	0	57	0	110	0	0	160126
8993	0	0	55	6	5	21925	0	0	12122	3429	527	0	0	0	590	22	0	70	0	219	0	0	146725
8994	0	0	57	6	6	21134	0	0	11789	2709	241	0	0	0	573	12	0	55	0	152	0	0	172696
8995	0	0	58	6	5	18301	0	0	10477	2052	218	0	0	0	557	9	0	43	0	90	0	0	167957
8996	0	0	63	6	5	18412	0	0	10554	3947	253	0	0	0	615	11	0	44	0	113	0	0	174152
8997	0	0	71	7	5	22527	0	0	11419	3108	352	0	0	0	541	11	0	50	0	213	0	0	145605
8998	0	0	43	6	5	18007	0	0	9077	0	130	0	0	0	790	8	0	40	0	239	0	0	167213
8999	0	0	101	7	11	27843	0	0	12435	0	230	0	1	11	471	13	0	66	0	163	0	0	157454
9001	0	0	45	6	5	22666	0	0	9705	0	200	0	0	12	516	15	0	49	0	56	0	0	140742

Reading_No	Sn	Sr	Ta	Th	Ti	U	V	W	Y	Zn	Zr
8966	10	112	0	12	3676	0	109	5	17	42	271
8967	10	121	0	9	3530	2	93	5	18	41	368
8968	7	113	0	10	3449	0	95	5	17	40	333
8969	9	103	0	12	3631	0	100	5	13	49	225
8970	0	134	0	16	4007	3	129	5	21	78	218
8971	10	118	0	10	3960	2	124	5	17	52	323
8973	14	129	0	10	4009	5	120	5	22	56	393
8974	9	122	0	13	4416	0	96	5	16	58	279
8976	14	129	0	8	3970	2	99	5	18	44	306
8977	19	87	0	21	3979	4	116	5	24	73	343
8978	11	119	0	5	4758	0	138	5	17	52	258
8979	13	101	0	9	4891	0	107	5	14	50	188
8980	11	125	0	6	3646	0	106	5	16	35	317
8981	12	90	0	17	3725	0	100	5	17	63	333
8982	12	129	0	8	3630	0	109	5	17	44	345
8983	13	109	0	9	4127	0	96	5	13	42	286
8984	10	83	0	14	3964	0	80	5	21	64	258
8985	10	116	0	10	3994	0	123	5	11	57	222
8986	7	101	0	7	4230	0	111	5	15	37	269
8987	6	116	0	7	5338	0	126	5	16	40	290
8988	13	156	0	10	4031	5	115	5	23	60	387
8989	7	92	0	11	3748	2	93	5	23	50	378
8990	10	128	0	8	3956	0	102	5	20	43	288
8991	0	115	0	7	3710	0	87	5	14	16	291
8992	10	91	0	7	2973	0	60	5	14	38	251
8993	12	76	0	7	2812	0	75	5	15	43	200
8994	11	138	0	7	3457	2	94	5	17	32	328
8995	0	120	0	6	3210	0	60	5	16	36	328
8996	6	125	0	7	3556	0	69	5	15	37	334
8997	5	75	0	7	3853	0	77	5	8	42	204
8998	6	116	0	7	3956	0	63	5	19	25	342
8999	11	135	0	8	3452	0	95	5	16	54	300
9001	9	103	0	6	3329	0	88	5	13	37	301



Reading_No	East_NAD83_Z8	North_NAD83_Z8	Reading_Type	Duration	Units	Ag	Al	As	Au	Ba	Bal	Bi	Ca	Cd
9002	447800	7077525	Mining	120.5	ppm	0	26846	13	0	700	754740	0	3460	0
9003	447800	7077550	Mining	120.11	ppm	0	20069	21	0	796	804560	0	1970	0
9004	447800	7077575	Mining	121.54	ppm	0	26059	23	0	629	809642	0	2658	0
9005	447800	7077600	Mining	121.94	ppm	0	14290	6	0	459	815592	0	2251	0
9006	447800	7077625	Mining	119.97	ppm	0	37925	22	0	727	752099	0	3311	0
9007	447800	7077650	Mining	120.74	ppm	0	44183	22	0	789	748307	0	2462	0
9008	447800	7077675	Mining	121.44	ppm	0	33540	15	0	670	768999	0	5160	0
9009	447800	7077700	Mining	120.37	ppm	0	48063	18	0	721	732217	0	3787	0
9010	447800	7077725	Mining	120.08	ppm	0	20629	24	0	576	859588	0	4613	0
9011	447800	7077750	Mining	121.16	ppm	0	44378	17	0	599	752650	0	4441	0
9012	447800	7077775	Mining	121.23	ppm	0	41265	14	0	615	763043	0	3467	0
9013	447800	7077800	Mining	120.59	ppm	0	46561	17	0	700	745707	0	3451	0
9014	448600	7076025	Mining	121.21	ppm	0	35586	23	0	809	766005	0	6821	0
9015	448600	7076000	Mining	121.19	ppm	0	38529	21	0	830	751815	0	8286	0
9016	448600	7075975	Mining	121.11	ppm	0	44837	55	0	888	736904	0	4145	0
9017	448600	7075950	Mining	119.92	ppm	0	36442	34	0	678	776335	0	6888	0
9018	448600	7075925	Mining	122.01	ppm	0	35216	32	0	681	766076	0	7238	0
9019	448600	7075900	Mining	121.04	ppm	0	40887	92	0	1058	753232	0	5801	0
9020	448600	7075875	Mining	120.34	ppm	0	36414	44	0	884	775868	0	4985	0
9021	448600	7075850	Mining	119.97	ppm	0	48546	52	0	1135	736320	0	1963	0
9022	448600	7075825	Mining	120.73	ppm	0	53555	58	0	1005	722852	0	2360	0
9023	448600	7075800	Mining	121.26	ppm	0	40666	42	0	949	759258	0	2729	0
9024	448600	7075775	Mining	120.46	ppm	0	43106	136	0	937	737247	0	1687	0
9026	448600	7075750	Mining	121.29	ppm	0	46511	54	0	876	737990	0	2256	0
9027	448600	7075725	Mining	121.74	ppm	0	44402	20	0	828	731319	0	7565	0
9028	448600	7075700	Mining	121.76	ppm	0	13766	18	0	790	852601	0	7956	0
9029	448600	7075675	Mining	121.79	ppm	0	30436	23	0	696	762299	0	8706	0
9030	448600	7075650	Mining	120.89	ppm	0	34592	18	0	984	747000	0	2762	0
9031	448600	7075625	Mining	120.6	ppm	0	22932	15	0	767	780542	0	3360	0
9032	448600	7075600	Mining	120.95	ppm	0	43874	16	0	934	740269	0	3436	0
9033	448600	7075575	Mining	121.11	ppm	0	29375	18	0	801	770193	0	4616	0
9034	448600	7075550	Mining	120.08	ppm	0	29280	26	0	859	752305	0	8559	0
9035	448600	7075525	Mining	121.35	ppm	0	38795	27	0	1003	738464	0	5820	0

Reading_No	Cl	Co	Cr	Cr_2_Sigma	Cu	Fe	Hf	Hg	K	Mg	Mn	Mo	Nb	Ni	P	Pb	Pd	Rb	Re	S	Sb	Se	Si
9002	0	0	63	7	5	27017	0	0	10455	2798	245	0	0	12	477	13	0	54	0	146	0	0	168647
9003	0	0	68	6	17	23109	0	0	18164	0	519	0	0	19	628	20	0	81	0	0	0	0	125059
9004	0	0	70	7	8	30671	0	0	19381	4828	536	0	2	18	510	22	0	93	0	129	0	0	99797
9005	0	0	42	5	5	14470	0	0	7406	0	67	0	2	0	443	12	0	44	0	93	0	0	140709
9006	0	0	46	6	6	26002	0	0	21371	4699	517	0	0	18	523	23	0	94	0	178	0	0	148824
9007	0	0	73	7	6	29502	0	0	32666	4199	437	0	0	27	422	18	0	126	0	185	0	0	131882
9008	0	0	111	7	9	28118	0	0	26414	5352	417	0	0	18	528	16	0	96	0	192	0	0	125941
9009	0	0	96	7	6	26784	0	0	28969	5496	379	0	0	27	439	18	0	109	0	230	0	0	148691
9010	0	0	76	7	19	22339	0	0	21803	3687	249	0	0	0	313	16	0	82	0	153	0	0	62643
9011	0	0	78	7	8	27588	0	0	29808	2778	372	0	0	10	462	16	0	109	0	236	0	0	131654
9012	0	0	72	7	17	25876	0	0	35351	2434	240	0	0	24	406	19	0	129	0	292	0	0	122077
9013	0	0	89	7	7	29240	0	0	34981	3921	287	0	0	21	441	20	0	139	0	248	0	0	129584
9014	0	0	81	8	20	32510	0	0	31591	0	502	0	7	17	477	26	0	162	0	302	0	0	119758
9015	0	0	72	7	13	32363	0	0	26488	0	609	0	6	0	500	22	0	154	0	336	0	0	135501
9016	0	0	87	8	18	31344	0	0	33574	6757	355	0	6	22	440	22	0	170	0	264	0	0	135224
9017	0	0	86	7	14	28863	0	0	25702	0	1423	0	0	18	516	19	0	136	0	396	0	0	116874
9018	0	0	89	8	14	31834	0	0	26651	5505	648	0	4	0	554	24	0	135	0	493	0	0	120505
9019	0	0	94	8	22	31323	0	0	36759	2700	301	0	6	24	461	26	0	226	0	355	0	0	122508
9020	0	0	92	8	15	36007	0	0	43148	2906	821	0	5	15	412	26	0	243	0	259	0	0	94088
9021	0	0	114	8	5	36292	0	0	44155	0	430	0	4	24	503	20	0	239	0	247	0	0	124365
9022	0	0	96	8	13	30692	0	0	36571	2402	327	0	6	13	421	22	0	195	0	196	0	0	144859
9023	0	0	98	7	8	29338	0	0	31650	0	295	0	2	16	394	18	0	168	0	148	0	0	130135
9024	0	0	95	9	22	41484	0	0	36495	2152	1333	0	6	34	530	25	0	235	0	249	14	0	129442
9026	0	0	92	7	19	31204	0	0	31013	0	557	0	5	0	641	29	0	216	0	268	0	0	142326
9027	0	0	68	7	11	25984	0	0	18607	3292	465	0	0	13	602	17	0	94	0	423	0	0	162614
9028	0	0	79	7	21	27047	0	0	20792	0	303	0	2	11	398	19	0	129	0	378	0	0	71287
9029	0	0	61	7	11	25606	0	0	21602	0	450	0	2	0	608	18	0	122	0	364	6	0	143292
9030	0	0	74	8	16	41318	0	0	29199	2062	668	0	6	15	643	32	0	189	0	315	0	0	135409
9031	0	0	72	7	8	28201	0	0	19182	3002	361	0	3	0	580	25	0	137	0	231	0	0	136219
9032	0	0	80	7	9	25931	0	0	23901	0	294	0	4	0	404	15	0	120	0	250	0	0	155578
9033	0	0	96	7	5	24786	0	0	20697	0	275	0	2	12	475	12	0	130	0	259	0	0	143263
9034	0	0	72	7	36	29937	0	0	19137	7616	643	0	1	10	509	19	0	104	0	461	0	0	146503
9035	0	0	79	7	13	25560	0	0	20548	3934	429	0	3	0	562	21	0	118	0	281	0	0	160022

Reading_No	Sn	Sr	Ta	Th	Ti	U	V	W	Y	Zn	Zr
9002	8	108	0	6	3763	0	96	5	13	38	282
9003	8	63	0	12	3037	0	62	5	14	38	302
9004	10	78	0	10	4349	0	86	5	16	51	323
9005	8	93	0	5	3582	0	82	5	15	14	316
9006	9	73	0	8	3202	0	65	5	11	57	192
9007	14	89	0	12	4176	0	89	5	17	60	236
9008	13	110	0	11	3867	2	93	5	13	49	245
9009	13	75	0	10	3534	0	71	5	13	52	181
9010	11	58	0	9	2848	0	68	5	10	42	147
9011	14	82	0	8	4287	0	91	5	12	49	250
9012	14	90	0	8	4153	0	100	5	13	60	220
9013	14	96	0	17	4052	0	86	5	14	58	251
9014	9	128	0	18	3367	2	106	5	23	72	333
9015	17	120	0	13	3862	0	123	5	19	76	223
9016	13	109	0	16	4256	0	119	5	21	78	277
9017	12	113	0	11	3312	3	124	5	18	68	243
9018	9	109	0	12	3694	2	119	5	23	70	266
9019	14	124	0	19	3468	3	116	5	22	76	280
9020	15	117	0	25	3097	6	113	5	24	83	288
9021	16	91	0	20	3565	0	104	5	21	74	267
9022	14	108	0	15	3767	0	109	5	20	57	266
9023	12	97	0	15	3174	3	106	5	15	48	272
9024	15	95	0	11	4239	3	109	5	23	75	201
9026	10	112	0	14	3792	0	131	5	16	56	260
9027	9	139	0	10	3061	2	84	5	20	60	291
9028	11	153	0	17	3110	0	81	5	20	63	318
9029	12	141	0	14	3578	0	84	5	19	53	341
9030	11	111	0	15	4106	0	99	5	20	79	258
9031	7	119	0	16	3748	0	99	5	16	54	303
9032	7	115	0	14	3582	0	94	5	16	51	313
9033	9	114	0	15	3377	0	83	5	16	51	354
9034	9	136	0	13	3318	3	98	5	21	52	272
9035	17	130	0	15	3661	3	96	5	25	56	318

Reading_No	East_NAD83_Z8	North_NAD83_Z8	Reading_Type	Duration	Units	Ag	Al	As	Au	Ba	Bal	Bi	Ca	Cd
9036	448600	7075500	Mining	121.37	ppm	0	37631	33	0	1021	737835	0	5313	0
9037	448600	7075475	Mining	120.12	ppm	0	32805	58	0	1026	749537	0	5777	0
9038	448600	7075450	Mining	121.24	ppm	0	25112	20	0	882	782724	0	6035	0
9039	448600	7075425	Mining	121.01	ppm	0	27392	19	0	930	776998	0	5239	0
9040	448600	7075400	Mining	121.15	ppm	0	27317	20	0	1060	773724	0	5156	0
9041	448600	7075375	Mining	120.96	ppm	0	37164	31	0	852	757410	0	12001	0
9042	448600	7075350	Mining	121.27	ppm	0	31940	152	0	1211	753037	0	2682	0
9043	448600	7075325	Mining	121.44	ppm	0	34107	181	0	1354	751645	0	3054	0
9044	448600	7075300	Mining	121.68	ppm	0	25548	78	0	873	780041	0	5628	0
9045	448506	7076043	Mining	121.61	ppm	0	20976	22	0	818	802983	0	7069	0
9046	448502	7076076	Mining	121.14	ppm	0	35444	26	0	743	748856	0	8477	0
9047	448502	7076096	Mining	120.54	ppm	0	33864	13	0	815	763754	0	7147	0
9049	448499	7076127	Mining	119.94	ppm	0	29952	14	0	742	767072	0	8498	0
9051	448499	7076144	Mining	120.95	ppm	0	33582	18	0	760	754672	0	8275	0
9052	448500	7076181	Mining	121.38	ppm	0	31102	17	0	877	761123	0	6929	0
9053	448498	7076199	Mining	120.47	ppm	0	30937	42	0	764	749023	0	9855	0
9054	448502	7076228	Mining	120.29	ppm	0	26207	32	0	1096	747584	0	9622	0
9055	448502	7076253	Mining	121.32	ppm	0	33439	28	0	1418	740278	0	4176	0
9056	448499	7076275	Mining	120.92	ppm	0	36756	58	0	799	733468	0	4413	0
9057	448500	7076303	Mining	120.73	ppm	0	32577	14	0	892	740880	0	3763	0
9058	448500	7076328	Mining	121.18	ppm	0	28347	16	0	791	760146	0	3165	0
9059	448494	7076353	Mining	121.2	ppm	0	33507	12	0	984	753122	0	2647	0
9060	448488	7076378	Mining	120.9	ppm	0	34646	21	0	862	747534	0	3938	0
9061	448502	7076400	Mining	120.77	ppm	0	35451	9	0	821	741624	0	2876	0
9062	448490	7076424	Mining	121.39	ppm	0	17617	11	0	991	821546	0	2744	0
9063	448799	7076448	Mining	121.46	ppm	0	41327	15	0	979	738644	0	2337	0
9064	448501	7076475	Mining	120.07	ppm	0	27015	6	0	853	772600	0	2884	0
9065	448499	7076499	Mining	121.1	ppm	0	20810	12	0	798	792174	0	3723	0
9066	448496	7076530	Mining	121.5	ppm	0	26685	7	0	816	771624	0	3666	0
9067	448500	7076550	Mining	121.58	ppm	0	30025	13	0	868	744528	0	4406	0
9068	448499	7076574	Mining	120.83	ppm	0	29261	10	0	737	767713	0	4875	0
9069	448500	7076603	Mining	121.65	ppm	0	25501	16	0	794	766595	0	6847	0
9070	448500	7076627	Mining	121.47	ppm	0	25638	8	0	748	774809	0	3802	0

Reading_No	Cl	Co	Cr	Cr_2_Sigma	Cu	Fe	Hf	Hg	K	Mg	Mn	Mo	Nb	Ni	P	Pb	Pd	Rb	Re	S	Sb	Se	Si
9036	0	0	96	9	21	38439	0	0	26833	0	563	0	5	26	539	19	0	157	0	261	0	0	144444
9037	0	0	82	8	10	31277	0	0	25039	4044	324	0	6	19	508	19	0	144	0	284	0	0	144386
9038	0	0	86	7	11	25805	0	0	21937	0	299	0	1	0	496	19	0	112	0	355	0	0	131339
9039	0	0	89	7	17	29261	0	0	22584	0	415	0	3	0	541	26	0	139	0	365	0	0	132070
9040	0	0	77	7	22	28636	0	0	23545	0	304	0	6	18	739	21	0	163	0	224	0	0	133275
9041	0	0	76	8	31	30144	0	0	24064	3448	523	0	3	28	489	24	0	140	0	408	0	0	129440
9042	0	0	108	9	29	46370	0	0	33199	0	965	0	8	49	496	31	0	190	0	333	0	0	123818
9043	0	0	90	9	33	41956	0	0	32561	0	812	0	9	33	489	23	0	238	0	166	0	0	127941
9044	0	0	84	7	18	29337	0	0	24122	0	391	0	3	12	468	52	0	139	0	175	0	0	128805
9045	0	0	67	7	10	27992	0	0	23536	0	781	0	4	13	653	17	0	130	0	138	0	0	108900
9046	0	0	88	8	17	34429	0	0	29285	3890	645	0	7	12	612	21	0	145	0	414	0	0	132919
9047	0	0	89	7	18	28853	0	0	27908	0	458	0	5	0	504	20	0	155	0	267	0	0	130231
9049	0	0	82	8	17	29468	0	0	24178	4627	411	0	0	14	486	19	0	132	0	468	0	0	130274
9051	102	0	77	8	9	32697	0	0	26978	0	859	0	7	0	428	25	0	144	0	372	0	0	136433
9052	79	0	91	8	23	36195	0	0	25492	0	517	0	6	27	572	25	0	148	0	365	0	0	131043
9053	197	0	139	9	26	42056	0	0	19941	4908	782	0	5	59	588	41	0	118	0	484	0	0	134578
9054	199	0	196	10	31	45054	0	0	20224	7797	1512	0	3	88	590	28	0	138	0	407	0	0	133619
9055	0	0	168	10	43	42300	0	0	32421	5491	575	0	5	48	510	33	0	191	0	660	0	0	132744
9056	0	0	111	9	47	44778	0	0	33546	0	846	0	5	33	373	28	0	175	0	134	0	0	137987
9057	97	0	104	8	16	38629	0	0	25399	5058	394	0	6	26	329	21	0	141	0	92	0	0	146525
9058	54	0	97	8	14	35182	0	0	18599	3576	344	0	2	31	398	18	0	110	0	94	0	0	143942
9059	0	81	171	10	38	57563	0	0	29205	5040	747	0	6	92	463	21	0	151	0	114	0	0	109608
9060	0	0	110	9	23	39236	0	0	26447	6004	633	0	2	38	484	48	0	131	0	104	0	0	134251
9061	0	0	95	9	21	34609	0	0	27298	4427	664	0	5	18	314	22	0	124	0	147	0	0	144871
9062	0	0	72	7	15	31668	0	0	18484	0	334	0	3	26	441	20	0	116	0	0	0	0	100297
9063	0	0	116	9	25	42303	0	0	52601	0	564	0	7	42	419	19	0	234	0	104	0	0	114664
9064	741	0	68	7	13	31555	0	0	25068	3563	381	0	3	21	503	19	0	132	0	80	0	0	130293
9065	75	0	72	7	10	29354	0	0	15503	3864	291	0	0	13	525	20	0	101	0	68	0	0	128554
9066	0	0	89	7	8	29751	0	0	18074	0	297	0	4	14	523	17	0	112	0	155	0	0	142155
9067	0	0	92	8	17	38816	0	0	21500	3836	495	0	2	37	479	17	0	119	0	126	0	0	149155
9068	0	0	82	8	9	29232	0	0	19197	5703	322	0	1	0	448	21	0	119	0	226	0	0	137935
9069	0	0	102	9	24	41939	0	0	16494	3556	1016	0	4	45	713	17	0	110	0	262	0	0	130895
9070	0	0	88	7	5	29741	0	0	20200	0	358	0	0	17	408	17	0	107	0	78	0	0	138889

Reading_No	Sn	Sr	Ta	Th	Ti	U	V	W	Y	Zn	Zr
9036	11	132	0	19	4317	2	110	5	26	67	319
9037	10	138	0	15	3976	2	115	5	22	68	309
9038	12	126	0	14	3322	3	94	5	20	56	323
9039	9	134	0	16	3304	3	87	5	19	68	272
9040	12	155	0	17	3279	4	104	5	21	70	274
9041	14	184	0	17	3039	4	97	5	26	69	275
9042	15	138	0	20	3267	0	118	5	22	85	280
9043	14	155	0	22	4666	0	125	5	22	81	220
9044	6	156	0	14	3524	3	132	5	21	67	304
9045	11	104	0	13	4708	0	93	5	20	60	296
9046	8	101	0	17	3376	0	104	5	19	72	271
9047	18	125	0	15	3700	0	114	5	24	61	346
9049	10	122	0	13	2947	0	102	5	17	63	269
9051	9	121	0	15	3883	0	122	5	21	67	286
9052	8	140	0	16	3424	3	123	5	33	74	324
9053	11	135	0	13	4814	0	120	5	22	86	256
9054	14	141	0	11	4940	2	149	5	19	82	216
9055	15	119	0	16	4791	2	203	5	25	82	218
9056	10	89	0	19	4006	0	123	5	20	91	279
9057	10	113	0	14	4363	0	139	5	21	71	306
9058	7	108	0	10	4470	0	135	5	22	60	264
9059	13	90	0	17	5794	0	165	5	25	97	229
9060	12	104	0	12	4878	0	136	5	16	81	249
9061	10	102	0	13	5940	0	148	5	17	62	313
9062	17	108	0	12	3290	0	99	5	17	59	325
9063	13	105	0	21	3317	3	114	5	21	91	312
9064	15	106	0	12	3426	3	98	5	24	63	454
9065	10	121	0	10	3426	0	126	5	14	48	278
9066	12	109	0	11	4189	0	120	5	17	54	308
9067	11	102	0	12	4825	0	130	5	18	65	306
9068	0	120	0	10	3553	0	125	5	15	51	236
9069	10	145	0	11	4391	0	130	5	24	82	274
9070	7	100	0	12	3333	0	106	5	14	55	315

Reading_No	East_NAD83_Z8	North_NAD83_Z8	Reading_Type	Duration	Units	Ag	Al	As	Au	Ba	Bal	Bi	Ca	Cd
9071	448494	7076654	Mining	120.16	ppm	0	30619	7	0	655	768972	0	3466	2
9072	448503	7076677	Mining	120.05	ppm	0	20989	13	0	1468	738316	0	7608	0
9073	448499	7076707	Mining	120.13	ppm	0	14787	5	0	1346	772578	0	16461	0
9074	448500	7076729	Mining	120.45	ppm	0	23766	25	0	957	762127	0	4860	0
9075	448498	7076798	Mining	120.7	ppm	0	19921	11	0	933	783842	0	4616	0
9076	448505	7076853	Mining	120.05	ppm	0	32785	144	0	950	760492	0	3533	0
9078	448499	7076876	Mining	120	ppm	0	18103	74	0	619	822300	0	6149	0
9079	448494	7076904	Mining	121.68	ppm	0	21658	107	0	565	777812	0	4090	0
9080	448503	7076923	Mining	120.47	ppm	0	24835	98	0	779	761437	0	7340	0
9081	448490	7076946	Mining	121.22	ppm	0	32372	221	0	942	748040	0	2330	0
9082	448501	7076976	Mining	120.2	ppm	0	33726	155	0	999	757082	0	1811	0
9083	448500	7077001	Mining	121.68	ppm	0	32868	77	0	981	752250	0	2187	0
9084	448497	7077029	Mining	121.08	ppm	0	19445	31	0	921	812907	0	2212	0
9085	448495	7077059	Mining	121.56	ppm	0	41735	60	0	987	735797	0	3072	0
9086	448502	7077075	Mining	120.26	ppm	0	43942	41	0	843	740355	0	5036	0
9087	448495	7077102	Mining	121.44	ppm	0	34013	41	0	536	766081	0	8365	0
9088	448498	7077126	Mining	121.02	ppm	0	33007	34	0	831	762794	0	5057	0
9090	448499	7077145	Mining	121.74	ppm	0	5883	21	0	905	874001	0	4392	0
9091	448500	7077180	Mining	120.58	ppm	0	25454	24	0	800	775647	0	8111	0
9092	448500	7077200	Mining	120.15	ppm	0	32118	58	0	799	759612	0	7976	0
9093	448493	7077225	Mining	120.32	ppm	0	31397	55	0	869	757735	0	6471	0
9094	447694	7078600	Mining	121.38	ppm	0	20504	11	0	1068	836677	0	3075	0
9095	448300	7077800	Mining	121.86	ppm	0	25458	16	0	819	768010	0	7233	0
9096	448300	7077825	Mining	121.93	ppm	0	23050	10	0	939	768820	0	5486	0
9097	448300	7077850	Mining	120.86	ppm	0	18562	10	0	750	775996	0	5393	0
9098	448300	7077875	Mining	122.03	ppm	0	16338	9	0	878	778942	0	5578	0
9099	448300	7077900	Mining	121.67	ppm	0	23668	19	0	557	778738	0	5180	0
9101	448300	7077925	Mining	121.41	ppm	0	28385	25	0	1028	775674	0	3992	0
9102	448300	7077950	Mining	120.91	ppm	0	30034	23	0	875	738867	0	4652	0
9103	448300	7077975	Mining	121.45	ppm	0	26837	24	0	832	759130	0	4266	0
9104	448300	7078000	Mining	121.72	ppm	0	22578	19	0	590	786058	0	4304	0
9105	448300	7078025	Mining	121.12	ppm	0	20975	18	0	653	773509	0	3376	0
9106	448300	7078050	Mining	121.8	ppm	0	23246	19	0	782	766575	0	7315	0

Reading_No	Cl	Co	Cr	Cr_2_Sigma	Cu	Fe	Hf	Hg	K	Mg	Mn	Mo	Nb	Ni	P	Pb	Pd	Rb	Re	S	Sb	Se	Si
9071	0	0	68	6	5	24061	0	0	17607	5717	253	0	1	0	396	18	0	136	0	108	0	0	143991
9072	0	0	114	9	14	48191	0	0	10039	3857	636	0	8	70	510	11	0	46	0	234	0	0	161721
9073	0	0	208	12	70	70423	0	0	10560	6754	1436	0	5	172	615	6	0	41	0	0	0	0	97521
9074	0	0	70	7	50	33101	0	0	11065	3794	335	0	2	14	378	13	0	60	0	90	0	0	154795
9075	0	0	80	7	14	32317	0	0	10936	4765	317	0	2	21	333	15	0	61	0	0	0	0	137895
9076	0	0	97	8	13	36012	0	0	30817	0	509	0	3	27	371	27	0	145	0	76	0	0	129566
9078	0	0	208	9	30	47783	0	0	14999	2242	594	0	0	141	540	23	0	72	0	96	0	0	81757
9079	0	0	104	9	16	43163	0	0	11164	0	393	0	2	44	445	35	0	74	0	69	0	0	133215
9080	0	0	129	9	24	47115	0	0	13550	4496	677	0	2	47	497	21	0	60	0	111	0	0	132110
9081	0	0	119	10	45	51475	0	0	32414	0	1098	0	5	63	522	59	0	178	0	245	0	0	125050
9082	0	0	122	9	29	49007	0	0	41818	2751	1066	0	7	48	568	48	0	222	0	163	7	0	105485
9083	0	0	98	9	30	49233	0	0	39631	0	637	0	14	56	440	42	0	211	0	122	0	0	114664
9084	0	0	122	10	35	50388	0	0	38184	0	843	0	6	50	361	30	0	195	0	115	0	0	67710
9085	0	0	109	9	30	47154	0	0	43246	3506	1462	0	7	51	482	26	0	224	0	213	0	0	116631
9086	0	0	92	8	24	39093	0	0	34804	0	538	0	7	25	415	24	0	172	0	241	0	0	128015
9087	0	0	84	8	27	35313	0	0	31957	4108	755	0	2	14	374	27	0	173	0	327	0	0	113512
9088	0	0	112	9	35	42401	0	0	39016	0	497	0	6	38	399	27	0	208	0	119	0	0	109719
9090	0	0	125	9	31	40660	0	0	32025	0	557	0	8	26	320	25	0	213	0	159	0	0	36223
9091	0	0	122	9	24	44654	0	0	22075	4133	840	0	1	49	612	23	0	117	0	359	0	0	111690
9092	0	0	110	9	11	38914	0	0	21224	0	494	0	2	29	679	26	0	118	0	371	0	0	131743
9093	63	0	110	8	24	33343	0	0	26686	0	1010	0	4	27	556	18	0	132	0	345	0	0	132831
9094	0	0	93	9	20	35188	0	0	26967	0	518	0	6	17	405	25	0	164	0	152	0	0	70348
9095	0	0	72	7	8	29457	0	0	16520	3044	429	0	0	11	628	20	0	81	0	202	0	0	143856
9096	0	0	66	7	6	25946	0	0	14728	0	308	0	0	15	453	20	0	73	0	144	0	0	155735
9097	0	0	76	6	7	20703	0	0	10551	0	303	0	0	0	509	17	0	61	0	120	0	0	162462
9098	0	0	57	6	5	20201	0	0	10352	0	233	0	0	0	635	11	0	62	0	53	0	0	162852
9099	0	0	65	7	5	25545	0	0	12389	1755	295	0	0	10	401	11	0	74	0	108	0	0	147368
9101	0	0	72	7	12	30054	0	0	15196	2544	600	0	15	27	469	20	0	85	0	0	0	0	137907
9102	0	0	90	7	12	28965	0	0	19630	0	436	0	3	14	564	21	0	114	0	229	0	0	169823
9103	0	0	83	8	13	31067	0	0	18352	0	558	0	3	12	520	21	0	107	0	73	0	0	153163
9104	0	0	64	6	5	24875	0	0	13519	0	233	0	0	0	420	11	0	65	0	197	0	0	142683
9105	0	0	57	6	5	25238	0	0	14406	4842	507	0	0	0	509	16	0	81	0	93	0	0	152065
9106	0	0	64	7	9	28642	0	0	16335	1877	599	0	3	11	524	16	0	106	0	306	0	0	149203



Reading_No	Sn	Sr	Ta	Th	Ti	U	V	W	Y	Zn	Zr
9071	7	112	0	9	3386	0	114	5	14	43	238
9072	19	117	0	4	5505	0	144	5	26	73	266
9073	12	66	0	3	6450	0	206	5	19	102	153
9074	7	141	0	9	3866	0	112	5	17	50	296
9075	6	144	0	8	3294	3	97	5	20	55	294
9076	13	78	0	18	3853	0	103	5	17	63	287
9078	11	99	0	6	3791	0	121	5	14	81	147
9079	12	116	0	5	4820	0	127	5	13	72	244
9080	17	133	0	6	6066	0	119	5	20	71	239
9081	13	104	0	16	4196	0	141	5	21	97	234
9082	16	76	0	22	4158	0	125	5	20	95	374
9083	15	87	0	23	4706	2	120	5	29	92	336
9084	12	105	0	21	4054	0	131	5	22	92	295
9085	18	97	0	21	4563	0	105	5	29	93	285
9086	13	122	0	18	4130	0	116	5	22	77	251
9087	0	119	0	18	3721	0	93	5	17	74	247
9088	13	109	0	18	4378	0	141	5	23	85	279
9090	19	127	0	17	3752	3	126	5	25	91	267
9091	14	138	0	11	4658	0	114	5	18	91	222
9092	13	148	0	14	5096	0	110	5	17	82	236
9093	14	120	0	14	6077	3	111	5	24	76	390
9094	9	95	0	17	4115	0	120	5	22	79	304
9095	12	122	0	11	3589	0	105	5	18	70	209
9096	9	178	0	8	3499	3	110	5	20	62	309
9097	7	118	0	12	3861	0	89	5	19	45	330
9098	9	128	0	8	3195	0	87	5	19	55	295
9099	5	96	0	6	3335	0	96	5	11	59	208
9101	16	72	0	10	3280	0	100	5	23	69	326
9102	12	109	0	15	4225	0	98	5	19	53	316
9103	12	113	0	10	4334	0	107	5	16	67	280
9104	5	80	0	5	3153	0	88	5	7	46	189
9105	5	81	0	8	3221	0	74	5	8	56	203
9106	6	142	0	12	3719	0	108	5	22	55	305

Reading_No	East_NAD83_Z8	North_NAD83_Z8	Reading_Type	Duration	Units	Ag	Al	As	Au	Ba	Bal	Bi	Ca	Cd
9107	448300	7078075	Mining	120.75	ppm	0	21906	26	0	982	761164	0	7497	0
9108	448300	7078100	Mining	121.62	ppm	0	25119	20	0	1004	792130	0	9335	0
9109	448300	7078125	Mining	120.9	ppm	0	31657	66	0	659	776842	0	14554	3
9110	448300	7078150	Mining	120.46	ppm	0	31626	48	0	906	768577	0	16002	0
9111	448300	7078175	Mining	120.29	ppm	0	26637	39	0	531	793029	0	17045	0
9112	448300	7078200	Mining	120.56	ppm	0	26767	33	0	604	793558	0	5417	0
9113	448300	7078225	Mining	121.93	ppm	2	34094	180	0	687	780790	0	9894	0
9114	448300	7078250	Mining	121.26	ppm	3	36040	29	0	689	747135	0	11909	0
9115	448300	7078275	Mining	121.46	ppm	0	23767	23	0	546	821407	0	6668	0
9116	448300	7078300	Mining	119.96	ppm	0	8048	27	0	545	889203	0	5916	0
9117	448300	7078325	Mining	119.98	ppm	0	22079	36	0	880	774649	0	12262	0
9118	448300	7078350	Mining	120.34	ppm	0	7075	46	0	984	874444	0	17561	0
9119	448300	7078375	Mining	120.35	ppm	0	24043	23	0	794	787835	0	8443	0
9120	448300	7078400	Mining	121.23	ppm	0	20223	30	0	660	807585	0	8649	0
9121	448300	7078425	Mining	121	ppm	0	34444	28	0	917	760939	0	7663	0
9122	448300	7078450	Mining	121.82	ppm	0	28278	28	0	770	772161	0	9662	0
9123	448300	7078475	Mining	121.94	ppm	0	22234	21	0	966	795356	0	7995	0
9124	448300	7078500	Mining	121.01	ppm	0	28787	31	0	916	771381	0	11516	0
9126	448300	7078525	Mining	120.73	ppm	0	36556	27	0	611	778488	0	9280	0
9127	448300	7078550	Mining	121.95	ppm	0	29218	32	0	1039	750447	0	6640	0
9128	448300	7078575	Mining	120.15	ppm	0	37266	21	0	731	762958	0	6768	0
9129	448300	7078600	Mining	121.23	ppm	0	29043	28	0	877	772843	0	6433	0
9130	448200	7077850	Mining	120.06	ppm	0	19963	7	0	918	772126	0	6458	0
9131	448200	7077875	Mining	120.94	ppm	0	21792	9	0	957	769823	0	6652	0
9132	448200	7077900	Mining	121.07	ppm	0	23827	11	0	966	763573	0	7563	0
9133	448200	7077925	Mining	120.63	ppm	0	26609	22	0	662	784189	0	7285	0
9134	448200	7077950	Mining	120.22	ppm	0	22741	39	0	721	777063	0	11504	0
9135	448200	7077975	Mining	121.26	ppm	0	32894	11	0	766	759482	0	11203	0
9136	448200	7078000	Mining	119.99	ppm	0	32876	14	0	747	749077	0	8490	0
9137	448200	7078025	Mining	121.73	ppm	0	25704	8	0	740	770098	0	5126	0
9138	448200	7078050	Mining	121.25	ppm	0	39716	9	0	925	748018	0	5597	0
9139	448200	7078075	Mining	121.65	ppm	0	12769	10	0	804	861050	0	6262	0
9140	448200	7078100	Mining	121.15	ppm	0	35130	10	0	897	752426	0	5829	0

Reading_No	Cl	Co	Cr	Cr_2_Sigma	Cu	Fe	Hf	Hg	K	Mg	Mn	Mo	Nb	Ni	P	Pb	Pd	Rb	Re	S	Sb	Se	Si
9107	0	0	83	8	8	31260	0	0	17135	2907	982	0	4	22	477	21	0	105	0	205	0	0	149796
9108	0	0	86	7	14	30149	0	0	24699	0	317	0	2	10	459	24	0	155	0	437	0	0	110253
9109	0	0	73	8	13	34031	0	0	38586	0	413	0	6	16	429	46	2	233	0	393	0	0	98027
9110	0	0	74	7	17	32096	0	0	36784	0	490	0	5	0	422	28	0	209	0	242	0	0	108736
9111	0	0	57	7	10	25081	0	0	24211	0	555	0	0	0	360	22	0	153	0	550	0	0	107216
9112	0	0	57	6	5	21427	0	0	24257	0	285	0	0	0	339	22	0	123	0	305	0	0	122175
9113	0	0	93	8	18	34287	0	0	36675	2760	819	0	2	19	318	66	0	214	0	373	0	0	94612
9114	0	0	92	8	12	30539	0	0	23018	3814	564	0	4	17	450	45	0	147	0	391	0	0	140498
9115	0	0	68	7	10	31431	0	0	21361	2026	655	0	0	26	463	21	0	118	0	298	0	0	87332
9116	0	0	91	7	5	32963	0	0	16302	0	683	0	0	15	320	27	0	124	0	104	0	0	41192
9117	0	0	84	8	21	38708	0	0	19703	0	433	0	1	27	524	27	0	104	0	350	0	0	123378
9118	0	0	93	9	30	36011	0	0	22961	0	451	0	3	25	317	26	0	169	0	150	0	0	34238
9119	0	0	104	8	24	36726	0	0	22196	3580	508	0	2	34	397	22	0	138	0	210	0	0	110080
9120	0	0	80	8	10	33813	0	0	21627	0	550	0	4	18	524	22	0	149	0	357	0	0	100812
9121	0	0	95	9	18	37047	0	0	28105	2419	590	0	4	36	526	27	0	165	0	375	0	0	121449
9122	0	0	103	8	15	34785	0	0	26523	0	407	0	3	26	514	24	0	135	0	361	5	0	120130
9123	0	0	93	8	17	35944	0	0	20914	1749	430	0	3	33	470	22	0	129	0	146	0	0	108315
9124	0	0	111	9	22	42012	0	0	20683	4114	539	0	0	46	410	22	0	120	0	316	5	0	114024
9126	0	0	88	8	17	33123	0	0	23855	0	434	0	0	23	494	20	0	137	0	347	0	0	110721
9127	0	0	115	9	19	37387	0	0	24192	4049	442	0	5	38	427	26	0	134	0	106	0	0	140090
9128	0	0	75	8	17	35024	0	0	27739	5082	732	0	0	19	497	26	0	133	0	346	0	0	117614
9129	0	0	79	8	21	38773	0	0	26505	0	852	0	5	24	496	25	0	146	0	199	0	0	118520
9130	0	0	81	7	5	23211	0	0	12280	2113	248	0	0	0	561	11	0	63	0	0	0	0	157519
9131	0	0	88	7	9	25176	0	0	13089	0	304	0	0	0	446	12	0	62	0	43	0	0	155536
9132	0	0	76	7	13	28278	0	0	13431	4729	537	0	0	0	504	17	0	71	0	203	0	0	151548
9133	0	0	74	7	18	28184	0	0	20790	0	246	0	0	15	488	24	0	112	0	483	0	0	125485
9134	0	0	54	7	10	33375	0	0	21352	2481	706	0	1	18	566	39	0	139	0	722	0	0	124181
9135	0	0	75	7	10	31782	0	0	24455	2823	469	0	2	12	495	24	0	137	0	361	0	0	130578
9136	0	0	87	8	22	32897	0	0	23923	0	1070	0	1	0	406	78	0	125	0	274	9	0	143316
9137	0	0	71	7	14	31363	0	0	14944	4921	329	0	2	19	436	29	0	82	0	122	0	0	141631
9138	0	0	79	8	9	34283	0	0	36935	5450	461	0	6	0	457	25	0	220	0	236	0	0	123338
9139	0	0	86	8	13	34967	0	0	26822	0	610	0	4	13	337	24	0	175	0	136	0	0	50977
9140	0	0	96	8	5	37843	0	0	27870	2227	604	0	8	25	309	25	0	194	0	195	0	0	131286

Reading_No	Sn	Sr	Ta	Th	Ti	U	V	W	Y	Zn	Zr
9107	9	116	0	11	4756	0	115	5	23	60	332
9108	10	167	0	13	3971	0	115	5	19	94	267
9109	7	105	0	18	3404	0	101	5	18	83	216
9110	10	89	0	22	3158	0	81	5	18	82	278
9111	9	95	0	17	2493	5	71	5	10	52	198
9112	13	66	0	17	3021	0	82	5	11	39	332
9113	5	118	0	11	3575	0	115	5	17	73	183
9114	8	151	0	14	3937	3	106	5	24	87	275
9115	13	80	0	12	3308	0	94	5	10	75	187
9116	0	104	0	13	3483	0	93	5	19	72	249
9117	10	124	0	15	5125	2	97	5	24	90	412
9118	9	161	0	13	3674	3	112	5	22	70	211
9119	13	154	0	10	4210	2	125	5	25	77	222
9120	9	135	0	13	4293	0	103	5	18	85	230
9121	0	146	0	16	4510	0	129	5	25	73	254
9122	5	135	0	13	4283	0	113	5	20	86	248
9123	10	133	0	12	4534	0	120	5	21	83	250
9124	11	136	0	10	4351	3	135	5	18	91	193
9126	0	146	0	12	4015	0	100	5	21	79	208
9127	17	131	0	13	4898	0	130	5	24	85	298
9128	10	98	0	12	4381	0	105	5	18	77	251
9129	13	109	0	17	4449	0	131	5	19	81	310
9130	7	162	0	7	3763	4	116	5	18	49	316
9131	8	166	0	8	3843	4	97	5	19	54	302
9132	9	165	0	9	3976	3	117	5	20	65	290
9133	7	114	0	12	4360	0	101	5	18	68	261
9134	9	98	0	11	3818	0	69	5	11	70	201
9135	11	136	0	15	3753	3	107	5	19	62	314
9136	13	116	0	18	4214	0	102	5	28	93	334
9137	18	133	0	10	3715	0	109	5	15	59	302
9138	13	85	0	20	3672	0	96	5	16	71	263
9139	10	87	0	20	3424	0	104	5	18	69	302
9140	6	103	0	16	4416	0	112	5	17	61	288

Reading_No	East_NAD83_Z8	North_NAD83_Z8	Reading_Type	Duration	Units	Ag	Al	As	Au	Ba	Bal	Bi	Ca	Cd
9141	448200	7078125	Mining	120.56	ppm	0	27560	6	0	724	763122	0	7314	0
9142	448200	7078150	Mining	120.24	ppm	0	3245	8	0	676	901418	0	5389	0
9143	448200	7078175	Mining	121.46	ppm	0	20396	11	0	620	772328	0	5643	0
9144	448200	7078200	Mining	120.89	ppm	0	15146	10	0	1149	826362	0	3632	0
9145	448200	7078225	Mining	121.77	ppm	0	26384	26	0	856	751151	0	5363	0
9146	448200	7078250	Mining	121.63	ppm	0	26831	15	0	892	768640	0	3778	0
9147	448200	7078275	Mining	121.03	ppm	0	16505	13	0	394	792674	0	3799	0
9148	448200	7078300	Mining	120.42	ppm	0	25393	13	0	839	773306	0	3380	0
9149	448200	7078325	Mining	120.94	ppm	0	19361	14	0	811	784239	0	4573	0
9151	448200	7078350	Mining	120.11	ppm	3	31177	36	0	923	766820	0	2327	0
9152	448200	7078375	Mining	120.19	ppm	2	33524	33	0	987	757358	0	2819	0
9153	448200	7078400	Mining	121.21	ppm	6	29270	24	0	817	755108	0	3631	0
9154	448200	7078425	Mining	120.28	ppm	0	20164	44	0	757	785620	0	5367	0
9155	448200	7078450	Mining	120.92	ppm	0	6641	15	0	674	895616	0	2334	0
9156	448200	7078475	Mining	121.11	ppm	0	27589	21	0	854	751905	0	4164	0
9157	448200	7078500	Mining	120.87	ppm	0	19688	25	0	734	776944	0	3984	0
9158	448200	7078525	Mining	121.61	ppm	0	6570	20	0	790	891900	0	6312	0
9159	448200	7078550	Mining	121.42	ppm	0	25693	29	0	932	769033	0	3731	0
9160	448200	7078575	Mining	121.57	ppm	0	22823	26	0	743	767802	0	3569	0
9161	448200	7078600	Mining	121.02	ppm	0	7209	28	0	830	884503	0	3122	0
9162	448700	7078600	Mining	120.86	ppm	0	19511	11	0	1034	757744	0	12883	0
9163	448700	7078575	Mining	121.86	ppm	0	26351	7	0	1218	753496	0	6369	0
9164	448700	7078550	Mining	119.97	ppm	0	42335	34	0	1216	720039	0	2494	0
9165	448700	7078525	Mining	120.99	ppm	0	23008	10	0	620	758585	0	5575	0
9166	448700	7078500	Mining	121.65	ppm	0	23437	17	0	769	771584	0	6153	0
9167	448700	7078475	Mining	120.69	ppm	0	8592	16	0	923	880743	0	4438	0
9168	448700	7078450	Mining	119.96	ppm	0	18429	7	0	839	758107	0	6870	0
9169	448700	7078425	Mining	121.22	ppm	0	28830	19	0	854	758051	0	4564	0
9170	448700	7078400	Mining	120.6	ppm	0	29475	18	0	844	759652	0	4562	0
9171	448700	7078375	Mining	121.31	ppm	0	23136	21	0	954	762501	0	6266	0
9172	448700	7078350	Mining	121.59	ppm	0	21593	26	0	979	771519	0	5267	0
9173	447300	7075775	Mining	121.13	ppm	0	20952	295	0	1072	807519	0	6440	0
9176	447300	7075825	Mining	121.03	ppm	0	29217	350	0	937	761360	0	7722	0

Reading_No	Cl	Co	Cr	Cr_2_Sigma	Cu	Fe	Hf	Hg	K	Mg	Mn	Mo	Nb	Ni	P	Pb	Pd	Rb	Re	S	Sb	Se	Si
9141	0	0	79	8	14	34317	0	0	17213	3510	593	0	3	15	298	91	0	94	0	38	0	0	140367
9142	0	0	84	7	5	27170	0	0	12448	0	170	0	3	0	354	23	0	102	0	60	0	0	44237
9143	0	0	72	6	5	21747	0	0	12505	2719	187	0	0	0	394	17	0	68	0	0	0	0	159193
9144	0	0	57	7	5	24275	0	0	16791	0	308	0	1	0	416	56	0	122	0	0	7	0	107377
9145	0	0	81	8	17	37386	0	0	21841	0	1231	0	2	35	551	82	0	163	0	135	0	0	149904
9146	0	0	83	7	11	29429	0	0	18679	0	267	0	4	0	328	58	0	112	0	96	0	0	145958
9147	0	0	49	5	5	13397	0	0	11448	0	128	0	0	0	378	10	0	77	0	135	0	0	157687
9148	0	0	82	7	5	28439	0	0	15275	0	265	0	2	0	355	19	0	95	0	94	0	0	147888
9149	0	0	74	7	17	27592	0	0	14945	0	342	0	1	19	313	32	0	82	0	0	0	0	142865
9151	0	0	94	8	12	34880	0	0	32856	0	390	0	8	22	336	79	0	213	0	117	7	0	123855
9152	0	0	84	8	12	35517	0	0	28747	0	700	0	6	16	388	101	0	207	0	0	5	0	132963
9153	0	0	78	7	5	27542	0	0	22608	1868	296	0	5	16	405	110	0	157	0	0	22	0	153197
9154	0	0	115	9	20	37751	0	0	17584	0	4101	0	0	85	419	36	0	123	0	323	7	0	122820
9155	0	0	96	7	5	25853	0	0	17955	0	375	0	2	13	297	35	0	124	0	0	0	0	45456
9156	0	0	102	8	7	35987	0	0	16067	3366	336	0	5	27	371	33	0	102	0	0	5	0	153980
9157	0	0	244	9	9	41456	0	0	13200	5110	374	0	0	155	341	32	0	88	0	0	9	0	133262
9158	0	0	77	7	23	30933	0	0	15932	0	642	0	0	25	388	45	0	124	0	0	0	0	42055
9159	0	0	92	7	17	31335	0	0	18786	3830	380	0	4	23	351	37	0	115	0	0	7	0	140698
9160	0	0	104	7	13	30250	0	0	15286	0	442	0	7	26	364	26	0	90	0	0	0	0	151843
9161	0	0	131	9	15	38361	0	0	16223	0	747	0	4	36	274	39	0	122	0	0	0	0	43430
9162	0	0	163	10	21	45686	0	0	11431	3455	592	0	0	88	465	10	0	54	0	49	0	0	140798
9163	0	0	130	9	29	43815	0	0	23311	2109	673	0	0	64	374	19	0	111	0	679	0	0	135781
9164	0	0	246	13	58	74000	0	0	30959	7644	1386	0	5	167	395	21	0	223	0	271	0	0	111241
9165	0	0	68	7	5	25078	0	0	16867	0	284	0	3	0	270	22	0	106	0	88	0	0	165069
9166	0	0	76	7	8	28519	0	0	17407	0	548	0	2	13	361	25	0	105	0	50	0	0	146749
9167	0	0	72	7	15	27633	0	0	21801	0	269	0	5	0	348	19	0	152	0	46	0	0	49598
9168	0	0	70	6	11	21783	0	0	10060	4645	244	0	2	0	487	15	0	54	0	0	0	0	173925
9169	0	0	58	7	8	27715	0	0	23804	5488	266	0	2	0	428	20	0	139	0	73	0	0	145420
9170	0	0	64	7	8	27635	0	0	23535	2540	250	0	2	12	446	20	0	138	0	88	0	0	146477
9171	0	0	80	7	12	28474	0	0	21546	0	306	0	5	10	460	24	0	155	0	51	0	0	151450
9172	0	0	90	8	15	30269	0	0	21077	0	543	0	3	18	450	19	0	116	0	112	0	0	142227
9173	0	0	104	9	49	48284	0	0	34463	0	756	0	9	47	364	33	0	253	0	172	0	0	73459
9176	0	0	106	9	12	36495	0	0	38246	0	393	0	7	30	513	29	0	226	0	208	0	0	118758

Reading_No	Sn	Sr	Ta	Th	Ti	U	V	W	Y	Zn	Zr
9141	0	135	0	11	3976	2	109	5	26	66	318
9142	9	123	0	11	3980	0	105	5	16	56	312
9143	0	124	0	7	3524	0	78	5	14	49	304
9144	7	122	0	8	3604	4	100	5	19	112	315
9145	13	123	0	18	4158	0	117	5	18	114	229
9146	13	121	0	10	4145	2	121	5	18	96	295
9147	0	74	0	9	2849	0	63	5	9	35	267
9148	14	117	0	9	3921	0	108	5	14	71	297
9149	9	146	0	11	4049	3	96	5	22	80	303
9151	15	122	0	16	5084	2	129	5	18	136	321
9152	17	120	0	13	4670	3	131	5	20	184	328
9153	10	115	0	12	4081	5	98	5	18	136	368
9154	8	125	0	10	3997	0	96	5	14	187	228
9155	7	77	0	13	3744	0	103	5	15	118	437
9156	9	125	0	9	4385	0	116	5	19	109	308
9157	16	98	0	7	3744	0	103	5	13	129	237
9158	9	131	0	13	2951	2	109	5	18	85	278
9159	10	117	0	13	4223	0	111	5	18	104	310
9160	8	95	0	12	4279	2	84	5	19	71	391
9161	14	111	0	15	4258	0	142	5	21	82	284
9162	12	161	0	6	5388	0	133	5	19	72	213
9163	13	154	0	10	4864	0	143	5	15	81	184
9164	19	119	0	16	6577	0	181	5	22	136	195
9165	8	105	0	11	3732	0	90	5	19	67	316
9166	0	109	0	11	3544	0	99	5	18	79	316
9167	14	128	0	14	3593	2	133	5	20	68	321
9168	11	149	0	8	3749	2	99	5	21	47	368
9169	7	112	0	11	3688	0	97	5	22	67	257
9170	13	111	0	11	3647	3	102	5	22	65	258
9171	11	133	0	12	3808	3	111	5	31	71	368
9172	10	134	0	11	4307	2	107	5	25	63	371
9173	29	130	0	19	4907	2	130	5	21	106	270
9176	44	155	0	15	4663	2	117	5	18	85	292

Reading_No	East_NAD83_Z8	North_NAD83_Z8	Reading_Type	Duration	Units	Ag	Al	As	Au	Ba	Bal	Bi	Ca	Cd
9177	447300	7075850	Mining	121.29	ppm	0	26114	95	0	584	793057	0	6336	0
9178	447300	7075875	Mining	121.35	ppm	0	36619	513	0	991	757453	6	8841	0
9179	447300	7075900	Mining	120.44	ppm	0	24358	238	0	1101	779146	0	6235	0
9180	447300	7075925	Mining	119.98	ppm	0	22744	86	0	687	792108	0	9679	0
9181	447300	7075950	Mining	120.45	ppm	0	2814	34	0	1059	901087	0	4216	0
9182	447300	7075975	Mining	120.17	ppm	2	28484	77	0	860	790839	0	7048	0
9189	448504	7078285	Mining	121.02	ppm	0	19801	36	0	1117	781925	0	5738	3
9193	448495	7078002	Mining	120.65	ppm	0	36665	7	0	1137	730769	0	3411	0
9194	448503	7078027	Mining	121.08	ppm	0	37897	5	0	1284	729279	0	2267	0
9195	448503	7078052	Mining	120.07	ppm	0	31284	9	0	1212	736165	0	3493	0
9196	448499	7078078	Mining	122.01	ppm	0	29599	11	0	1139	757656	0	3702	0
9197	448498	7078106	Mining	121.99	ppm	0	42042	100	0	641	760807	0	251	0
9198	448499	7078131	Mining	120.74	ppm	0	7402	14	0	1045	871117	0	1507	0
9199	448507	7078155	Mining	121.57	ppm	0	39738	8	0	1046	735301	0	359	0
9201	448499	7078181	Mining	121.91	ppm	0	29460	15	0	1179	771846	0	2924	0
9202	448502	7078202	Mining	121.23	ppm	0	13895	9	0	874	820680	0	5625	0
9203	448495	7078236	Mining	120.33	ppm	0	17414	23	0	983	783718	0	5734	0
9204	448503	7078256	Mining	121.55	ppm	0	7023	15	0	876	889264	0	5909	0
9205	448498	7078307	Mining	121	ppm	0	17728	21	0	990	784037	0	5114	0
9206	448495	7078326	Mining	120.05	ppm	0	15643	13	0	970	782679	0	5520	0
9207	448495	7078356	Mining	121.03	ppm	0	19744	16	0	629	776328	0	4738	0
9208	448505	7078379	Mining	121.27	ppm	0	14854	10	0	911	785039	0	5961	0
9209	448495	7078400	Mining	120.98	ppm	0	22553	11	0	759	758747	0	4981	0
9210	448495	7078430	Mining	120.08	ppm	0	22154	21	0	644	766189	0	4935	0
9211	448497	7078461	Mining	121.2	ppm	0	24446	27	0	1004	763718	0	5141	0
9212	448500	7078484	Mining	119.99	ppm	0	5099	24	0	957	896076	0	4304	0
9213	448502	7078505	Mining	121.2	ppm	0	22242	25	0	1022	770291	0	5213	0
9214	448498	7078537	Mining	120.32	ppm	0	24809	25	0	821	762456	0	5602	0
9215	448903	7078558	Mining	119.94	ppm	0	21882	22	0	1055	767465	0	5663	0
9216	448500	7078575	Mining	120.47	ppm	0	24268	15	0	866	759915	0	5701	0
9218	447800	7076000	Mining	120.05	ppm	0	26999	15	0	705	752566	0	3954	0
9219	448101	7077023	Mining	121.04	ppm	0	34314	31	0	1023	744056	0	4743	0
9220	448095	7077051	Mining	121.51	ppm	0	28216	16	0	946	772233	0	3505	0



Reading_No	Cl	Co	Cr	Cr_2_Sigma	Cu	Fe	Hf	Hg	K	Mg	Mn	Mo	Nb	Ni	P	Pb	Pd	Rb	Re	S	Sb	Se	Si
9177	0	0	60	7	8	28689	0	0	26572	1806	217	0	3	0	419	27	0	177	0	353	7	0	110939
9178	0	0	92	8	34	38637	0	0	38192	2811	456	0	6	21	430	86	0	236	0	369	0	0	109572
9179	0	0	127	9	22	39195	0	0	29847	0	595	0	3	29	493	26	0	193	0	198	0	0	112800
9180	0	0	94	8	11	34494	0	0	23402	2854	713	0	0	10	477	23	0	154	0	490	0	0	107240
9181	0	0	93	8	7	32324	0	0	17834	0	423	0	5	10	321	20	0	123	0	0	0	0	35054
9182	0	0	102	9	15	38775	0	0	27060	0	456	0	2	22	382	22	0	174	0	324	0	0	100173
9189	0	0	122	11	36	61879	0	0	16555	2189	2413	0	2	38	437	33	2	133	0	44	0	0	102789
9193	0	0	75	8	19	34263	0	0	23402	3802	373	0	4	16	474	19	0	151	0	176	0	0	160295
9194	0	0	105	9	23	47186	0	0	35878	0	684	0	13	38	271	23	0	252	0	172	0	0	139231
9195	0	0	83	9	32	39684	0	0	25707	3493	445	0	8	35	320	21	0	167	0	186	0	0	152114
9196	0	0	95	8	26	35297	0	0	20002	0	634	0	5	23	416	25	0	130	0	47	0	0	145819
9197	0	0	111	8	19	31153	0	0	48817	0	317	0	5	25	297	24	0	260	0	40	0	0	109707
9198	0	0	94	8	10	36864	0	0	30351	0	196	0	17	0	304	25	0	270	0	66	0	0	45442
9199	0	0	104	10	39	57096	0	0	50089	0	353	0	8	54	317	27	0	299	0	68	0	0	108422
9201	0	0	64	7	13	30058	0	0	26363	2772	365	0	5	0	378	19	0	161	0	0	0	0	129577
9202	0	0	81	8	9	30537	0	0	11794	0	361	0	2	15	464	14	0	69	0	0	0	0	109352
9203	0	0	112	9	26	40178	0	0	12042	2855	459	0	1	26	481	10	0	70	0	0	0	0	128892
9204	0	0	95	8	5	28893	0	0	10998	0	308	0	0	0	333	13	0	76	0	0	0	0	51374
9205	0	0	81	7	9	31473	0	0	13057	0	312	0	2	15	474	17	0	82	0	0	0	0	141427
9206	0	0	81	7	10	28621	0	0	11826	0	306	0	3	15	613	16	0	71	0	0	0	0	148766
9207	0	0	129	9	26	48582	0	0	9164	2536	533	0	0	44	491	9	0	51	0	0	0	0	129939
9208	0	0	87	8	22	37038	0	0	8535	4061	570	0	5	31	634	10	0	47	0	0	0	0	136175
9209	0	0	90	8	8	33982	0	0	9356	5663	346	0	0	23	363	12	0	56	0	0	0	0	157403
9210	0	0	94	8	12	33352	0	0	16927	0	520	0	3	23	407	21	0	109	0	66	0	0	149781
9211	0	0	97	9	30	39175	0	0	20041	3427	483	0	4	32	499	21	0	124	0	0	0	0	136723
9212	0	67	101	8	16	31908	0	0	14401	2153	394	0	4	12	341	18	0	110	0	0	0	0	39127
9213	0	77	88	8	19	39567	0	0	20469	4982	627	0	3	25	455	26	0	112	0	0	0	0	129698
9214	0	72	78	8	17	33162	0	0	16520	3911	404	0	2	15	523	21	0	93	0	69	5	0	146269
9215	0	0	96	8	25	33538	0	0	16976	0	422	0	4	26	542	18	0	99	0	117	5	0	147246
9216	0	0	111	8	15	31191	0	0	17874	3954	401	0	3	21	471	15	0	87	0	187	0	0	150004
9218	0	0	78	7	6	27882	0	0	12755	4716	215	0	0	0	478	15	0	69	0	143	0	0	164902
9219	0	0	91	9	32	39120	0	0	27057	4287	953	0	3	36	581	21	0	120	0	146	0	0	138612
9220	0	0	94	9	26	40658	0	0	32879	0	1021	0	7	32	383	22	0	171	0	183	0	0	114150

Reading_No	Sn	Sr	Ta	Th	Ti	U	V	W	Y	Zn	Zr
9177	7	125	0	10	3890	0	115	5	23	71	295
9178	18	141	0	17	3944	2	124	5	26	93	269
9179	18	113	0	14	4323	6	120	5	20	88	308
9180	9	146	0	12	4085	0	108	5	20	71	282
9181	12	128	0	11	3863	3	114	5	19	68	358
9182	13	153	0	15	3644	2	138	5	20	79	217
9189	7	143	0	10	4069	0	170	5	15	138	158
9193	17	147	0	10	4292	3	108	5	21	66	277
9194	17	173	0	14	4710	0	129	5	29	94	228
9195	14	166	0	16	4790	3	145	5	34	81	295
9196	12	146	0	12	4632	4	150	5	29	85	304
9197	10	72	0	22	4682	0	98	5	13	78	355
9198	11	121	0	18	4602	3	127	5	20	62	311
9199	14	128	0	14	5976	3	144	5	17	83	180
9201	12	124	0	12	4185	4	122	5	18	54	273
9202	8	163	0	7	4736	2	116	5	16	58	262
9203	17	156	0	6	6294	0	151	5	19	76	255
9204	11	162	0	6	4165	2	119	5	19	60	279
9205	10	136	0	7	4531	0	103	5	19	66	288
9206	9	144	0	7	4114	0	138	5	22	67	298
9207	12	137	0	5	6465	0	141	5	15	69	198
9208	14	161	0	5	5395	0	117	5	15	55	247
9209	11	153	0	7	5047	0	101	5	18	62	249
9210	11	126	0	9	4099	2	98	5	19	68	309
9211	8	131	0	13	4346	0	125	5	28	80	277
9212	13	132	0	14	4239	2	116	5	26	69	279
9213	16	135	0	13	4435	0	113	5	21	79	248
9214	7	130	0	13	4478	0	97	5	21	65	317
9215	16	147	0	12	4065	0	129	5	24	81	324
9216	11	142	0	10	4258	0	112	5	18	68	284
9218	10	111	0	7	3923	0	112	5	14	46	279
9219	9	169	0	11	4039	4	124	5	28	84	304
9220	19	121	0	18	4451	0	115	5	23	80	277

Reading_No	East_NAD83_Z8	North_NAD83_Z8	Reading_Type	Duration	Units	Ag	Al	As	Au	Ba	Bal	Bi	Ca	Cd
9221	448100	7077079	Mining	121.29	ppm	0	38129	24	0	960	730726	0	3738	0
9222	448099	7077104	Mining	121.94	ppm	0	18930	27	0	831	814345	0	3775	0
9223	448101	7077129	Mining	120.74	ppm	0	30402	24	0	808	761743	0	4568	0
9224	448099	7077154	Mining	120.52	ppm	0	32075	22	0	860	759973	0	4419	0
9226	448100	7077176	Mining	120.17	ppm	0	36026	14	0	1007	747871	0	3356	0
9227	448101	7077201	Mining	121.17	ppm	0	31257	9	0	906	759446	0	4684	0
9228	448099	7077228	Mining	120.39	ppm	0	26802	8	0	861	777236	0	5946	0
9229	448104	7077248	Mining	120.29	ppm	0	26045	10	0	775	775645	0	7293	0
9230	448102	7077277	Mining	121.35	ppm	0	4728	10	0	684	895384	0	2939	0
9231	448101	7077304	Mining	120.16	ppm	0	6259	9	0	816	881256	0	3120	0
9232	448099	7077328	Mining	121.32	ppm	0	24613	4	0	713	786712	0	4299	0
9233	448103	7077359	Mining	121.27	ppm	0	22240	7	0	705	795221	0	4075	0
9234	448097	7077379	Mining	120.61	ppm	0	11068	8	0	688	843199	0	4352	0
9235	448102	7077404	Mining	120.5	ppm	0	9297	9	0	1019	869703	0	2925	0
9236	448096	7077425	Mining	120.53	ppm	0	29552	13	0	1270	755543	0	3233	0
9237	448100	7077455	Mining	120.76	ppm	0	32413	18	0	1115	755609	0	4148	0
9238	448099	7077478	Mining	121.99	ppm	0	28595	12	0	1139	777766	0	1690	0
9239	448099	7077505	Mining	120.21	ppm	0	12145	16	0	2254	840763	0	1689	0
9240	448100	7077526	Mining	120.19	ppm	0	20054	8	0	1088	771122	0	4908	0
9241	448101	7077551	Mining	119.95	ppm	0	8166	7	0	981	861829	0	1972	0
9242	448098	7077574	Mining	120.81	ppm	0	41838	29	0	953	731360	0	3261	0
9243	448099	7077602	Mining	121.13	ppm	2	46853	10	0	894	743336	0	2560	0
9244	448100	7077628	Mining	121.54	ppm	0	31569	17	0	1060	755258	0	4483	0
9245	448102	7077652	Mining	121.54	ppm	0	34891	17	0	930	765312	0	6093	0
9246	448093	7077675	Mining	121.89	ppm	0	3566	13	0	786	899841	0	6927	0
9247	448103	7077700	Mining	120.36	ppm	0	29472	14	0	819	771407	0	5683	0
9248	448100	7077730	Mining	120.36	ppm	6	29703	38	0	812	775752	0	3917	0
9249	448101	7077750	Mining	121.86	ppm	0	30432	14	0	774	781963	0	4664	0
9251	448093	7077773	Mining	120.17	ppm	2	25402	19	0	755	805015	0	3810	0
9252	448099	7077811	Mining	120.13	ppm	0	21175	20	0	671	781054	0	8125	0
9253	448104	7077826	Mining	120.38	ppm	0	7099	33	0	816	883322	0	8215	0
9254	448100	7077856	Mining	121.93	ppm	0	30509	37	0	943	753922	0	10280	0
9255	448101	7077880	Mining	121.61	ppm	0	5001	22	0	931	884763	0	5234	0

Reading_No	Cl	Co	Cr	Cr_2_Sigma	Cu	Fe	Hf	Hg	K	Mg	Mn	Mo	Nb	Ni	P	Pb	Pd	Rb	Re	S	Sb	Se	Si
9221	0	0	103	9	29	43046	0	0	34173	0	997	0	5	30	478	35	0	161	0	110	0	0	140463
9222	0	0	86	8	21	38295	0	0	27332	2286	661	0	3	30	423	26	0	140	0	56	0	0	87804
9223	0	0	102	8	19	37788	0	0	28957	0	1137	0	4	38	453	22	0	145	0	91	0	0	127526
9224	0	0	95	9	20	38984	0	0	26091	2253	700	0	3	30	445	22	0	130	0	133	0	0	128080
9226	0	0	107	9	17	36084	0	0	40839	0	413	0	8	20	402	27	0	221	0	96	0	0	129328
9227	0	0	86	8	5	34222	0	0	28155	2128	430	0	5	19	480	17	0	148	0	92	0	0	133674
9228	0	0	77	7	21	29075	0	0	21606	2832	430	0	4	14	591	17	0	117	0	119	0	0	129625
9229	0	0	83	8	19	33174	0	0	21661	0	763	0	3	19	502	21	0	122	0	352	0	0	128903
9230	0	0	100	8	11	31041	0	0	27065	0	352	0	5	21	352	24	0	162	0	0	0	0	32636
9231	0	0	89	9	16	41304	0	0	24547	0	528	0	3	20	314	23	0	139	0	87	0	0	36650
9232	0	0	81	7	5	26844	0	0	19607	0	404	0	2	0	554	17	0	109	0	228	0	0	131368
9233	0	0	39	5	5	17233	0	0	10307	2215	117	0	0	0	572	11	0	47	0	154	0	0	143643
9234	0	0	57	8	5	37874	0	0	8453	0	236	0	0	0	454	7	0	34	0	139	0	0	89881
9235	0	0	118	8	12	33188	0	0	26259	0	391	0	3	24	326	18	0	140	0	0	0	0	52464
9236	0	0	96	8	18	36951	0	0	31043	7471	658	0	4	26	560	28	0	158	0	51	0	0	128606
9237	0	0	108	10	29	49930	0	0	36952	0	1076	0	6	27	428	26	0	180	0	256	0	0	110968
9238	0	0	127	9	26	49320	0	0	44053	0	1765	0	5	58	370	31	0	210	0	257	0	0	89744
9239	0	0	219	11	30	54577	0	0	29530	0	1266	0	0	99	328	16	0	142	0	0	6	0	50546
9240	0	0	64	7	5	24079	0	0	11778	0	228	0	3	0	462	22	0	79	0	206	0	0	160688
9241	0	0	117	10	42	44742	0	0	39639	0	1082	0	8	31	357	21	0	252	0	94	0	0	34308
9242	0	0	126	10	38	56757	0	0	48409	0	1119	0	11	67	403	31	0	258	0	174	0	0	109163
9243	0	0	90	8	10	31598	0	0	49504	1966	1457	0	8	25	373	378	0	270	0	121	0	0	115050
9244	0	0	106	10	23	49814	0	0	39246	0	1854	0	9	52	469	54	0	223	0	180	0	0	108847
9245	0	0	94	8	11	32945	0	0	30631	3421	710	0	4	32	531	44	0	192	0	342	0	0	119411
9246	0	0	86	7	7	27406	0	0	17857	0	934	0	3	0	377	52	0	137	0	166	0	0	36888
9247	0	0	78	7	13	29595	0	0	26716	2342	861	0	2	0	439	61	0	136	0	323	0	0	127601
9248	0	0	76	7	9	28486	0	0	30077	3724	285	0	5	12	425	160	0	186	0	146	0	0	121278
9249	0	0	69	7	18	22954	0	0	28199	2285	203	0	4	11	503	119	0	173	0	343	0	0	122693
9251	0	0	54	7	14	36749	0	0	23815	3274	1082	0	1	11	470	80	0	172	0	240	0	0	95509
9252	0	0	66	7	12	27342	0	0	18999	2560	555	0	0	16	527	18	0	100	0	448	0	0	133165
9253	0	0	87	8	9	34734	0	0	18405	3130	605	0	5	0	383	30	0	142	0	225	0	0	38087
9254	0	0	87	8	30	33464	0	0	22881	0	612	0	5	16	493	41	0	136	0	526	0	0	139283
9255	0	0	90	8	7	30679	0	0	18305	0	317	0	5	16	397	33	0	138	0	52	0	0	48642

Reading_No	Sn	Sr	Ta	Th	Ti	U	V	W	Y	Zn	Zr
9221	11	126	0	19	4441	0	121	5	24	86	272
9222	13	127	0	16	4297	0	106	5	22	77	271
9223	11	119	0	14	4565	0	116	5	20	70	260
9224	14	121	0	16	5059	0	108	5	22	69	256
9226	15	105	0	20	3494	2	115	5	27	81	305
9227	13	118	0	17	3573	2	104	5	23	64	329
9228	11	138	0	15	3895	2	109	5	24	67	359
9229	9	148	0	13	3969	0	108	5	23	75	267
9230	8	113	0	16	3881	0	115	5	17	71	264
9231	8	116	0	15	4223	0	120	5	18	83	238
9232	13	133	0	14	3787	0	92	5	21	52	334
9233	8	123	0	7	2871	0	64	5	15	35	292
9234	8	105	0	6	3166	0	61	5	11	25	169
9235	13	103	0	11	3480	0	117	5	18	66	295
9236	13	90	0	16	4045	0	123	5	22	86	324
9237	13	111	0	17	4596	3	167	5	21	111	253
9238	13	55	0	19	4139	0	155	5	23	115	314
9239	12	40	0	13	5661	0	253	5	18	175	200
9240	6	124	0	10	3786	2	101	5	22	34	315
9241	16	56	0	22	4576	0	140	5	25	89	233
9242	9	102	0	23	5346	0	152	5	28	111	232
9243	18	81	0	16	4528	4	113	34	22	370	310
9244	22	96	0	19	4425	0	122	5	24	132	256
9245	12	112	0	16	3749	0	119	5	21	102	257
9246	9	151	0	13	3713	3	112	5	19	91	299
9247	8	107	0	12	3806	0	114	5	17	103	271
9248	12	118	0	14	4161	2	99	5	23	125	349
9249	14	123	0	14	3865	4	108	5	15	111	325
9251	0	121	0	20	2912	0	83	5	17	90	282
9252	12	115	0	12	4484	3	89	5	18	66	347
9253	0	152	0	13	4018	2	99	5	22	91	277
9254	8	177	0	12	4263	2	112	5	30	80	338
9255	14	141	0	14	4093	0	100	5	25	90	319

Reading_No	East_NAD83_Z8	North_NAD83_Z8	Reading_Type	Duration	Units	Ag	Al	As	Au	Ba	Bal	Bi	Ca	Cd
9256	448100	7077902	Mining	120.22	ppm	0	27197	19	0	895	776137	0	7339	0
9257	448101	7077929	Mining	120.24	ppm	0	3038	24	0	823	900158	0	10796	0
9258	448096	7077950	Mining	121	ppm	0	18105	26	0	786	803326	0	6861	0
9259	448112	7077981	Mining	121.39	ppm	0	25760	22	0	848	779842	0	5881	0
9260	448101	7078003	Mining	120.7	ppm	0	17034	24	0	844	807511	0	9254	0
9261	448112	7078036	Mining	121.75	ppm	0	24687	22	0	922	777673	0	6395	0
9262	448099	7078054	Mining	120.63	ppm	0	19762	30	0	667	798677	0	9082	0
9263	448099	7078074	Mining	120.32	ppm	0	23125	26	0	1066	780268	0	5173	0
9264	448106	7078098	Mining	119.96	ppm	0	4857	23	0	624	906621	0	4334	0
9265	448093	7078125	Mining	121.63	ppm	0	9062	18	0	866	864977	0	10764	0
9266	448098	7078149	Mining	120.88	ppm	0	23219	33	0	709	781586	0	4349	0
9267	448103	7078175	Mining	120.35	ppm	0	31881	22	0	975	751756	0	4912	0
9268	448098	7078203	Mining	120.82	ppm	0	27378	22	0	969	760340	0	5378	0
9269	448104	7078234	Mining	120.86	ppm	0	18917	19	0	799	781148	0	5244	0
9270	448099	7078249	Mining	121.51	ppm	0	31701	22	0	959	745238	0	4714	0
9271	448200	7075300	Mining	120.26	ppm	0	37387	29	0	626	745677	0	3751	0
9272	448200	7075325	Mining	121.22	ppm	0	24801	21	0	738	769146	0	2565	0
9273	448200	7075350	Mining	121.87	ppm	0	26772	13	0	741	777089	0	2889	0
9274	448200	7075375	Mining	120.42	ppm	0	20362	16	0	637	795868	0	2487	0
9276	448200	7075400	Mining	121.92	ppm	0	22786	9	0	824	770383	0	3861	0
9277	448200	7075423	Mining	120.25	ppm	0	20624	11	0	781	765078	0	4876	0
9278	448200	7075450	Mining	120.42	ppm	0	7993	8	0	627	889774	0	2706	0
9279	448200	7075475	Mining	121.18	ppm	0	25174	9	0	668	770822	0	2701	0
9280	448200	7075500	Mining	120.06	ppm	0	34649	13	0	777	749741	0	2940	0
9281	448200	7075525	Mining	120.78	ppm	0	27559	18	0	759	796076	0	4060	0
9282	448200	7075550	Mining	121.06	ppm	0	4289	35	0	689	899278	0	3657	0
9283	448200	7075575	Mining	121.47	ppm	0	8839	20	0	691	882529	0	2065	0
9284	448200	7075600	Mining	120.57	ppm	0	47405	39	0	907	729868	0	2056	0
9285	448200	7075625	Mining	120.24	ppm	0	31052	33	0	738	756368	0	5929	0
9286	448200	7075650	Mining	120.95	ppm	0	22993	19	0	615	793467	0	2159	0
9287	448200	7075675	Mining	120.87	ppm	0	25487	18	0	710	784267	0	3615	0
9288	448200	7075700	Mining	120	ppm	0	27488	24	0	890	774909	0	4190	0
9289	448200	7075725	Mining	121.14	ppm	0	30226	29	0	1000	781341	0	2371	0

Reading_No	Cl	Co	Cr	Cr_2_Sigma	Cu	Fe	Hf	Hg	K	Mg	Mn	Mo	Nb	Ni	P	Pb	Pd	Rb	Re	S	Sb	Se	Si
9256	0	0	82	8	15	32693	0	0	27893	1891	507	0	3	26	442	24	0	155	0	90	0	0	119820
9257	0	0	74	8	25	31771	0	0	17504	0	385	0	4	26	392	25	0	132	0	147	0	0	30752
9258	0	0	82	8	19	32205	0	0	21043	0	424	0	3	14	337	26	0	130	0	134	0	0	111776
9259	0	0	76	7	17	30752	0	0	23884	0	459	0	5	13	497	28	0	157	0	0	0	0	126172
9260	0	0	72	7	10	30512	0	0	20844	0	460	0	3	0	472	27	0	140	0	78	0	0	108002
9261	0	0	70	7	16	30710	0	0	22128	0	400	0	5	0	447	25	0	143	0	78	0	0	130798
9262	0	0	79	8	14	33149	0	0	21152	0	628	0	4	22	376	30	0	149	0	199	0	0	111405
9263	0	0	73	7	5	31569	0	0	19593	0	780	0	6	27	369	34	0	149	0	118	6	0	133068
9264	0	0	82	7	14	28784	0	0	14689	0	482	0	0	0	312	23	0	118	0	0	0	0	34806
9265	0	0	78	7	16	30940	0	0	26860	0	425	0	3	15	310	25	0	160	0	70	0	0	50979
9266	0	0	85	8	18	31950	0	0	22520	0	582	0	0	17	425	33	0	135	0	147	7	0	129432
9267	0	0	83	8	15	31269	0	0	21352	4417	492	0	5	15	472	23	0	138	0	147	0	0	147194
9268	0	0	85	8	15	35248	0	0	21499	3351	605	0	2	11	432	26	0	138	0	121	0	0	139960
9269	0	0	81	7	7	28246	0	0	16214	0	476	0	3	16	423	23	0	101	0	59	0	0	143689
9270	0	0	96	8	15	33350	0	0	23386	4620	481	0	5	29	305	26	0	138	0	137	0	0	149652
9271	0	0	57	6	5	22226	0	0	12595	4338	231	0	0	0	578	16	0	55	0	261	0	0	168265
9272	0	0	75	7	5	32063	0	0	18339	0	269	0	0	11	463	17	0	104	0	100	0	0	146071
9273	0	0	73	7	7	24931	0	0	18860	0	285	0	1	0	467	21	0	99	0	85	0	0	142624
9274	0	0	59	6	5	24884	0	0	15573	0	132	0	0	0	435	14	0	83	0	113	0	0	135484
9276	0	0	73	7	5	25415	0	0	13241	0	344	0	3	0	575	17	0	77	0	103	0	0	156461
9277	0	0	74	7	5	25484	0	0	11372	0	377	0	0	0	572	15	0	59	0	125	0	0	165937
9278	0	0	79	7	5	26761	0	0	13380	3446	384	0	4	0	383	19	0	113	0	91	0	0	49962
9279	0	0	66	7	5	27876	0	0	20423	0	335	0	2	0	574	17	0	115	0	134	5	0	146510
9280	0	0	83	8	11	30124	0	0	30069	0	329	0	5	10	492	26	0	163	0	130	5	0	145009
9281	0	0	94	7	15	27176	0	0	25652	2350	431	0	4	0	500	22	0	158	0	143	0	0	110794
9282	0	0	83	7	5	25741	0	0	22408	0	291	0	3	0	342	23	0	136	0	44	0	0	38716
9283	0	0	98	8	13	28072	0	0	25728	0	254	0	2	0	385	44	0	146	0	95	0	0	46175
9284	0	0	130	10	29	46521	0	0	55899	0	1595	0	18	36	573	19	0	259	0	130	0	0	107226
9285	0	0	89	8	17	35028	0	0	23737	0	502	0	17	22	627	24	0	136	0	169	0	0	140017
9286	0	0	60	7	14	33435	0	0	28539	0	483	0	6	28	624	26	0	187	0	76	0	0	112983
9287	0	0	65	7	6	24843	0	0	21122	0	174	0	2	0	622	14	0	111	0	51	0	0	134530
9288	0	0	74	7	19	30494	0	0	26568	0	521	0	3	15	496	20	0	128	0	0	0	0	128937
9289	0	0	84	8	25	33839	0	0	36948	0	483	0	20	17	679	26	0	203	0	0	0	0	104990

Reading_No	Sn	Sr	Ta	Th	Ti	U	V	W	Y	Zn	Zr
9256	9	132	0	15	4129	0	106	5	19	76	283
9257	8	144	0	14	3238	0	117	5	25	91	288
9258	11	130	0	15	4065	0	102	5	20	90	269
9259	13	129	0	14	3867	0	94	5	24	84	351
9260	8	128	0	17	4062	0	96	5	23	75	304
9261	12	129	0	14	3900	0	101	5	25	81	386
9262	0	138	0	13	3552	0	99	5	24	83	292
9263	17	118	0	15	3851	2	71	5	22	83	369
9264	12	123	0	12	3513	0	109	5	21	76	364
9265	11	112	0	17	3599	0	83	5	16	93	282
9266	16	108	0	21	3926	0	103	5	19	89	254
9267	12	136	0	14	4133	3	117	5	20	76	322
9268	9	136	0	11	3805	0	113	5	17	89	242
9269	12	130	0	13	3870	0	91	5	19	64	335
9270	13	140	0	13	4430	3	106	5	22	82	318
9271	7	102	0	7	3395	0	69	5	13	41	276
9272	8	90	0	10	3557	0	108	5	12	46	294
9273	8	120	0	13	3570	4	88	5	15	52	308
9274	12	82	0	10	3132	0	83	5	10	38	312
9276	7	125	0	10	3767	0	89	5	19	49	394
9277	8	122	0	8	3913	4	90	5	22	44	404
9278	10	128	0	10	3680	0	104	5	14	46	278
9279	14	110	0	13	3877	3	93	5	17	50	392
9280	10	91	0	16	3991	0	103	5	15	51	272
9281	11	89	0	16	3600	0	104	5	19	52	298
9282	8	90	0	13	3656	0	109	5	18	50	319
9283	11	66	0	14	3391	0	113	5	14	58	234
9284	15	71	0	21	6601	0	192	5	31	63	295
9285	13	104	0	15	4795	3	142	5	29	52	342
9286	9	72	0	20	3712	0	90	5	14	32	338
9287	7	97	0	12	3786	2	108	5	14	39	299
9288	14	100	0	15	3926	0	110	5	20	55	337
9289	11	95	0	12	5739	0	157	5	25	53	329



Reading_No	East_NAD83_Z8	North_NAD83_Z8	Reading_Type	Duration	Units	Ag	Al	As	Au	Ba	Bal	Bi	Ca	Cd
9290	448200	7075750	Mining	120.42	ppm	0	22022	9	0	899	794114	0	3998	0
9291	448200	7075775	Mining	120.8	ppm	0	27105	12	0	798	766569	0	6133	0
9292	448200	7075800	Mining	120.54	ppm	0	30556	11	0	811	765624	0	4649	0
9293	448200	7075825	Mining	120.47	ppm	0	26366	13	0	700	796572	0	3677	0
9294	448200	7075850	Mining	121.04	ppm	0	23204	24	0	1321	780451	0	3384	0
9295	448200	7075875	Mining	121.89	ppm	0	24189	9	0	682	775129	0	4516	0
9296	448200	7075900	Mining	121.09	ppm	0	24644	8	0	972	768385	0	4240	0
9297	448200	7075925	Mining	121.64	ppm	0	28064	9	0	928	757777	0	3931	0
9298	448200	7075950	Mining	120.03	ppm	0	35912	19	0	1165	748425	0	2570	0
9299	448200	7075975	Mining	121.33	ppm	0	37717	12	0	1067	749019	0	3903	0
9301	448200	7076000	Mining	120.1	ppm	0	37698	23	0	1203	749596	0	2775	0
9302	448199	7076025	Mining	121.34	ppm	0	41596	80	0	955	741755	0	6266	0
9303	448300	7076051	Mining	121.11	ppm	2	36850	32	0	543	769774	0	12717	7
9304	448300	7076075	Mining	120	ppm	0	40796	21	0	901	735857	0	3900	0
9305	448300	7076100	Mining	119.94	ppm	0	37021	16	0	852	755103	0	3748	0
9306	448300	7076125	Mining	120.12	ppm	0	38868	15	0	915	752167	0	3219	0
9307	448300	7076150	Mining	120.96	ppm	0	36051	15	0	968	748001	0	4092	0
9308	448300	7076175	Mining	121.68	ppm	0	12268	26	0	819	856675	0	4044	0
9309	448300	7076200	Mining	120.95	ppm	0	28611	16	0	923	774637	0	5901	0
9310	448300	7076225	Mining	120.91	ppm	0	25706	15	0	742	782300	0	7512	0
9311	448300	7076250	Mining	121.04	ppm	0	21218	13	0	892	790924	0	3721	0
9312	448300	7076275	Mining	121.06	ppm	0	16389	10	0	609	783274	0	5319	0
9313	448300	7076300	Mining	120.49	ppm	0	45911	17	0	1044	732383	0	1226	0
9314	448300	7076325	Mining	121.59	ppm	0	23832	10	0	811	773497	0	3598	0
9315	448300	7076350	Mining	120.39	ppm	0	2255	10	0	796	907285	0	4717	0
9316	448300	7076375	Mining	121.85	ppm	0	27240	13	0	799	764771	0	2790	0
9317	448300	7076400	Mining	121.33	ppm	0	23901	12	0	866	761503	0	4443	0
9318	448300	7076425	Mining	121.61	ppm	0	23005	21	0	868	762576	0	4283	0
9319	448300	7076450	Mining	121.11	ppm	0	17803	6	0	728	769025	0	4942	0
9320	448300	7076475	Mining	121.69	ppm	0	22480	13	0	895	750233	0	4945	0
9321	448300	7076500	Mining	120.68	ppm	0	20509	11	0	735	774082	0	4452	0
9322	448300	7076525	Mining	120.48	ppm	0	9900	10	0	915	864532	0	5275	0
9323	448300	7076550	Mining	121.33	ppm	0	19097	11	0	843	774840	0	6596	0

Reading_No	Cl	Co	Cr	Cr_2_Sigma	Cu	Fe	Hf	Hg	K	Mg	Mn	Mo	Nb	Ni	P	Pb	Pd	Rb	Re	S	Sb	Se	Si
9290	0	0	70	7	6	26683	0	0	19639	1776	223	0	3	0	480	14	0	120	0	325	0	0	125384
9291	0	0	79	7	16	28786	0	0	19850	2037	421	0	4	11	593	20	0	116	0	181	0	0	142768
9292	0	0	76	7	5	23001	0	0	19277	4208	237	0	3	0	729	16	0	114	0	223	0	0	146189
9293	0	0	73	7	7	24384	0	0	22086	0	269	0	0	0	427	15	0	111	0	72	0	0	120097
9294	0	0	112	10	52	54689	0	0	47338	0	1122	0	9	31	400	62	0	276	0	87	0	0	83803
9295	0	0	60	6	5	23446	0	0	14129	2023	238	0	0	0	544	14	0	74	0	89	0	0	150913
9296	0	0	89	8	13	27822	0	0	18841	0	330	0	5	0	637	21	0	114	0	213	0	0	147480
9297	0	0	89	8	15	29440	0	0	21378	0	411	0	4	10	567	15	0	113	0	184	0	0	151450
9298	0	0	104	9	36	43719	0	0	41518	2874	686	0	14	27	619	26	0	211	0	121	0	0	116676
9299	0	0	68	7	26	30714	0	0	24127	4873	441	0	12	12	788	16	0	133	0	174	0	0	141381
9301	0	0	95	9	22	36642	0	0	42718	0	387	0	8	19	468	29	0	212	0	155	0	0	122450
9302	0	0	100	9	34	38486	0	0	39117	3491	704	0	8	13	558	35	0	235	0	288	0	0	122000
9303	0	0	88	8	16	33440	0	0	35443	0	551	0	5	13	437	23	2	204	0	516	0	0	104839
9304	0	0	97	9	27	41830	0	0	38608	0	1915	0	5	24	418	26	0	193	0	144	0	0	130403
9305	0	0	85	8	16	32790	0	0	31622	0	374	0	6	18	401	27	0	171	0	143	0	0	132921
9306	0	0	88	8	11	34875	0	0	35056	0	334	0	4	18	403	25	0	172	0	134	0	0	129291
9307	0	0	86	8	16	36512	0	0	33635	3615	742	0	7	22	479	25	0	180	0	102	0	0	129504
9308	0	0	88	8	15	32729	0	0	24000	0	353	0	2	14	386	23	0	152	0	42	0	0	64140
9309	0	0	84	8	7	33903	0	0	26371	0	404	0	2	0	404	26	0	166	0	189	0	0	123540
9310	0	0	79	7	5	28013	0	0	20089	0	225	0	2	0	454	19	0	128	0	198	0	0	129376
9311	0	0	80	7	5	26422	0	0	18616	0	200	0	2	0	439	16	0	128	0	0	0	0	133080
9312	0	0	60	6	5	22038	0	0	10600	0	134	0	0	0	392	15	0	64	0	0	0	0	157048
9313	0	0	133	10	21	57921	0	0	50431	4138	377	0	8	39	358	28	0	320	0	52	0	0	102236
9314	0	0	73	6	5	21018	0	0	15059	1790	155	0	0	0	352	13	0	87	0	0	0	0	155623
9315	0	0	79	8	5	29673	0	0	12019	0	232	0	2	0	326	15	0	87	0	0	0	0	37440
9316	0	0	80	7	5	30271	0	0	22765	3263	299	0	6	0	498	20	0	163	0	78	0	0	143169
9317	0	0	84	8	14	29481	0	0	18132	1939	278	0	4	0	459	18	0	101	0	137	0	0	153399
9318	0	91	125	9	55	50366	0	0	20650	3373	637	0	3	43	513	22	0	127	0	176	0	0	127129
9319	0	0	75	7	7	23243	0	0	10498	2094	247	0	1	9	471	13	0	54	0	106	0	0	166623
9320	0	0	106	8	26	37536	0	0	16307	2375	445	0	3	38	562	16	0	103	0	96	0	0	158173
9321	0	0	95	7	11	30141	0	0	14815	0	434	0	0	21	524	14	0	83	0	78	0	0	148425
9322	0	0	100	8	15	28169	0	0	10930	0	349	0	1	41	450	13	0	63	0	0	0	0	74790
9323	0	0	95	8	15	30209	0	0	12488	3491	350	0	2	18	516	13	0	66	0	0	0	0	146553

Reading_No	Sn	Sr	Ta	Th	Ti	U	V	W	Y	Zn	Zr
9290	12	115	0	11	3601	3	116	5	21	41	314
9291	11	138	0	12	3839	2	117	5	23	50	310
9292	13	117	0	14	3656	3	106	5	17	36	309
9293	7	86	0	13	3290	0	90	5	14	50	277
9294	19	128	0	21	2978	0	148	5	20	111	214
9295	11	107	0	9	3367	0	96	5	16	45	296
9296	8	138	0	11	3767	0	118	5	24	57	342
9297	12	125	0	10	3984	0	128	5	20	56	274
9298	14	104	0	19	4573	0	164	5	24	103	276
9299	13	108	0	12	4832	0	150	5	22	73	306
9301	10	74	0	20	4856	2	134	5	16	88	299
9302	10	140	0	19	3591	0	156	5	23	80	261
9303	9	149	0	17	3755	2	124	5	20	65	356
9304	13	105	0	17	4171	2	136	5	23	85	281
9305	10	124	0	17	3997	0	112	5	25	66	335
9306	13	92	0	18	3706	0	138	5	22	70	347
9307	11	93	0	20	5250	0	121	5	22	72	359
9308	7	93	0	15	3595	2	106	5	20	68	317
9309	14	125	0	17	2835	0	101	5	20	67	276
9310	6	147	0	13	2848	0	95	5	16	48	258
9311	15	105	0	14	3461	0	99	5	17	51	326
9312	11	128	0	9	3449	0	106	5	14	31	300
9313	15	169	0	24	2659	0	163	5	26	87	214
9314	10	114	0	9	3485	2	103	5	15	37	309
9315	8	136	0	9	3552	0	123	5	14	53	282
9316	12	127	0	16	3134	0	111	5	21	54	301
9317	12	134	0	14	4544	2	130	5	22	51	317
9318	14	127	0	12	5310	3	127	5	34	103	208
9319	11	130	0	8	3396	0	92	5	16	44	356
9320	12	92	0	12	5042	0	110	5	15	70	297
9321	7	102	0	11	3781	0	105	5	20	55	298
9322	8	148	0	8	3798	2	105	5	22	56	299
9323	8	154	0	9	4159	0	125	5	19	58	266

Reading_No	East_NAD83_Z8	North_NAD83_Z8	Reading_Type	Duration	Units	Ag	Al	As	Au	Ba	Bal	Bi	Ca	Cd
9324	448300	7076575	Mining	119.93	ppm	0	21441	9	0	853	769349	0	4447	0
9326	448300	7076600	Mining	121.78	ppm	0	19982	7	0	828	766666	0	4688	0
9327	448300	7076625	Mining	121.25	ppm	0	16859	7	0	718	767347	0	4995	0
9328	448300	7076650	Mining	120.77	ppm	0	19175	8	0	699	772538	0	3584	0
9329	448300	7076675	Mining	120.78	ppm	0	20091	10	0	733	776852	0	3808	0
9330	448300	7076700	Mining	121.03	ppm	0	38056	11	0	1162	727858	0	2354	0
9331	448300	7076725	Mining	120.1	ppm	0	40754	8	0	772	741131	0	4674	0
9332	448300	7076750	Mining	121.7	ppm	0	21733	21	0	899	814473	0	1388	0
9333	448300	7076775	Mining	121.4	ppm	0	31063	9	0	903	759216	0	3180	0
9334	448300	7076800	Mining	120.11	ppm	0	23272	11	0	811	750403	0	6007	0
9335	448300	7076850	Mining	121.54	ppm	0	34233	18	0	832	754201	0	5755	0
9336	448300	7076825	Mining	120.82	ppm	0	23970	12	0	889	749459	0	5984	0
9337	448300	7076875	Mining	121.28	ppm	0	24946	19	0	805	783580	0	12495	0
9338	448300	7076900	Mining	120.34	ppm	0	38395	18	0	956	725321	0	3498	0
9339	448300	7076925	Mining	121.75	ppm	0	29935	25	0	906	745289	0	5543	0
9340	448300	7076950	Mining	120.6	ppm	0	20880	24	0	945	766364	0	4929	0
9341	448300	7076975	Mining	121.72	ppm	0	5598	21	0	992	886356	0	4846	0
9342	448300	7077000	Mining	121.2	ppm	0	23309	18	0	879	774717	0	4570	0
9343	448300	7077025	Mining	120.98	ppm	0	17441	25	0	601	769885	0	5890	0
9344	448300	7077050	Mining	120.4	ppm	0	26554	78	0	862	765537	0	8306	0
9345	448300	7077075	Mining	120.8	ppm	0	33695	139	0	1040	766738	0	2507	0
9346	448300	7077100	Mining	121.47	ppm	0	22273	647	0	730	765409	0	6376	0
9347	448300	7077125	Mining	120.5	ppm	0	28380	170	0	802	762986	0	9800	0
9348	448300	7077150	Mining	120	ppm	0	30926	42	0	622	763566	0	9956	0
9349	448300	7077175	Mining	121.39	ppm	0	22497	37	0	627	799604	0	14054	3
9351	448300	7077200	Mining	120.03	ppm	0	19388	21	0	780	806430	0	5547	0
9352	448300	7077225	Mining	121.72	ppm	0	19309	8	0	733	827484	0	4502	0
9353	448300	7077250	Mining	120.74	ppm	0	33983	4	0	844	758184	0	5423	0
9354	448300	7077275	Mining	121.28	ppm	0	8221	9	0	771	873834	0	4952	0
9355	448300	7077300	Mining	120.28	ppm	0	12704	8	0	899	845596	0	1616	0
9356	448300	7077325	Mining	120.72	ppm	0	7534	5	0	1109	861207	0	6372	0
9357	448300	7077350	Mining	120.48	ppm	0	22853	11	0	821	801233	0	9518	3
9358	448300	7077375	Mining	120	ppm	0	34546	16	0	881	759810	0	7101	0

Reading_No	Cl	Co	Cr	Cr_2_Sigma	Cu	Fe	Hf	Hg	K	Mg	Mn	Mo	Nb	Ni	P	Pb	Pd	Rb	Re	S	Sb	Se	Si
9324	0	0	101	7	10	25991	0	0	15485	2945	396	0	2	16	633	14	0	73	0	0	0	0	153965
9326	0	0	74	6	9	21144	0	0	11913	3605	230	0	0	0	550	10	0	56	0	75	0	0	166092
9327	0	0	53	6	5	17497	0	0	8786	0	123	0	0	0	615	11	0	42	0	135	0	0	179262
9328	0	0	72	7	7	29431	0	0	16126	3763	262	0	4	0	510	16	0	95	0	207	0	0	148869
9329	0	0	91	7	9	27952	0	0	10614	2582	364	0	0	36	470	10	0	60	0	88	0	0	152021
9330	0	0	124	9	25	42003	0	0	38324	5843	839	0	3	67	350	15	0	172	0	110	0	0	137852
9331	0	0	91	8	14	31250	0	0	16088	3634	327	0	1	24	447	13	0	76	0	167	0	0	155482
9332	0	0	79	7	17	34290	0	0	34274	0	402	0	3	17	430	12	0	197	0	0	6	0	87410
9333	0	0	119	8	14	30932	0	0	28338	3041	355	0	3	21	493	16	0	128	0	41	0	0	137287
9334	0	0	96	8	17	33887	0	0	16214	4856	502	0	3	27	498	19	0	85	0	111	0	0	158043
9335	0	0	121	9	47	47114	0	0	29685	1902	1081	0	0	68	433	23	0	140	0	189	0	0	118868
9336	0	0	85	8	21	36478	0	0	16883	0	547	0	3	27	538	21	0	87	0	69	0	0	159179
9337	0	0	67	9	38	47356	0	0	26643	0	1147	0	1	29	528	14	0	150	0	149	0	0	95256
9338	0	0	125	9	33	42886	0	0	33802	8607	939	0	5	51	539	21	0	157	0	124	0	0	138670
9339	0	0	98	10	47	52410	0	0	26588	4414	847	0	6	40	491	14	0	127	0	83	0	0	125417
9340	0	0	119	9	24	50210	0	0	13347	0	1105	0	3	61	686	11	0	62	0	93	7	0	132623
9341	0	93	80	8	21	37882	0	0	12395	0	709	0	2	15	380	15	0	85	0	113	0	0	44569
9342	0	0	118	8	26	37097	0	0	21011	3804	471	0	5	34	551	12	0	90	0	0	0	0	127337
9343	0	0	81	7	5	31316	0	0	12670	0	282	0	2	0	455	12	0	70	0	222	0	0	156184
9344	0	0	115	9	22	45672	0	0	28368	0	756	0	4	50	526	18	0	155	0	193	0	0	116852
9345	0	0	107	9	15	44025	0	0	46566	3383	502	0	5	30	417	19	0	199	0	47	0	0	96644
9346	0	0	131	10	17	58712	0	0	23374	3430	746	0	4	71	434	32	0	147	0	192	0	0	111317
9347	0	0	118	9	32	52359	0	0	31533	4447	871	0	5	67	452	26	0	152	0	369	0	0	102146
9348	0	0	120	9	16	40603	0	0	19831	5369	584	0	0	44	524	18	0	87	0	306	0	0	122303
9349	0	0	119	9	21	41075	0	0	19161	3369	1033	0	1	33	541	19	0	112	0	436	0	0	92550
9351	0	0	101	8	7	37138	0	0	26755	0	772	0	8	24	381	24	0	153	0	220	0	0	97041
9352	0	0	98	9	19	42702	0	0	31571	0	798	0	7	22	340	30	0	204	0	127	0	0	67524
9353	0	0	94	8	14	41120	0	0	37568	0	352	0	8	15	378	31	0	202	0	253	0	0	116829
9354	0	0	85	9	18	38973	0	0	33317	0	429	0	9	29	281	25	0	226	0	105	0	0	34016
9355	0	0	127	10	33	46404	0	0	44440	0	294	0	8	32	356	30	0	286	0	101	0	0	43458
9356	0	0	134	10	23	51441	0	0	29812	0	522	0	5	42	391	23	0	180	0	120	0	0	35097
9357	0	0	109	9	34	40242	0	0	28367	0	615	0	3	36	460	20	0	142	0	274	9	0	88077
9358	0	0	145	9	22	48214	0	0	34816	3994	489	0	3	71	463	16	0	161	0	56	0	0	104159

Reading_No	Sn	Sr	Ta	Th	Ti	U	V	W	Y	Zn	Zr
9324	11	127	0	7	3659	0	112	5	17	54	285
9326	15	131	0	7	3468	4	73	5	16	44	313
9327	9	130	0	8	3013	2	58	5	14	31	287
9328	13	86	0	11	3995	0	87	5	15	52	372
9329	9	82	0	8	3710	0	72	5	11	46	275
9330	19	71	0	16	4199	0	107	5	17	75	328
9331	11	126	0	9	4400	2	124	5	21	54	298
9332	15	55	0	18	3774	0	97	5	13	64	313
9333	13	90	0	12	4243	0	109	5	16	49	308
9334	11	124	0	8	4511	0	121	5	24	60	279
9335	11	82	0	14	4720	0	127	5	24	101	209
9336	11	179	0	10	4976	6	119	5	57	62	327
9337	19	78	0	12	4697	0	144	5	25	79	192
9338	10	101	0	13	5213	0	136	5	25	86	269
9339	17	108	0	12	7031	0	194	5	26	88	242
9340	14	203	0	6	6168	0	123	5	14	83	235
9341	13	111	0	10	4112	0	133	5	22	77	266
9342	13	145	0	9	5297	0	117	5	20	66	286
9343	6	204	0	6	4251	0	97	5	15	63	221
9344	16	163	0	16	4918	0	134	5	23	85	300
9345	20	56	0	15	3322	0	121	5	19	84	284
9346	16	158	0	9	5271	0	126	5	15	102	261
9347	8	130	0	16	4625	0	119	5	22	91	275
9348	13	148	0	9	4535	0	115	5	22	73	168
9349	8	221	0	11	4069	3	123	5	20	82	169
9351	9	120	0	17	4542	0	113	5	22	87	300
9352	14	131	0	24	3820	4	117	5	25	92	297
9353	19	146	0	21	3983	0	110	5	25	74	321
9354	14	78	0	24	3390	0	98	5	25	75	401
9355	14	119	0	30	2838	4	143	5	26	99	336
9356	14	232	0	19	5200	3	158	5	23	94	237
9357	6	106	0	17	4861	0	133	5	23	94	202
9358	6	71	0	19	4480	0	121	5	20	91	230

Reading_No	East_NAD83_Z8	North_NAD83_Z8	Reading_Type	Duration	Units	Ag	Al	As	Au	Ba	Bal	Bi	Ca	Cd
9359	448300	7077400	Mining	120.77	ppm	0	4231	53	0	1098	882605	0	3363	0
9360	448300	7077425	Mining	120.14	ppm	4	4975	22	0	293	892817	0	16130	10
9361	448300	7077450	Mining	120.97	ppm	0	27909	14	0	905	789072	0	2411	0
9362	448300	7077475	Mining	119.93	ppm	0	2303	14	0	828	886552	0	5650	0
9363	448300	7077500	Mining	121.26	ppm	0	2006	11	0	1023	887355	0	2526	0
9364	448300	7077525	Mining	119.93	ppm	0	37640	33	0	2129	747147	0	3230	0
9365	448300	7077550	Mining	120.08	ppm	0	15998	32	0	921	823220	0	2701	0
9366	448300	7077575	Mining	120.85	ppm	0	41008	34	0	955	752029	0	14384	0
9367	448300	7077600	Mining	121.52	ppm	0	36801	59	0	883	762883	0	12479	0
9368	449000	7078125	Mining	121.53	ppm	0	23528	29	0	930	780263	0	6036	0
9369	449000	7078150	Mining	120.13	ppm	0	4222	17	0	882	891260	0	10700	0
9370	449000	7078175	Mining	120.93	ppm	0	32941	17	0	900	760201	0	3705	0
9371	449000	7078200	Mining	120.22	ppm	0	16152	19	0	792	829048	0	3898	0
9372	449000	7078225	Mining	120.16	ppm	0	7972	23	0	785	865313	0	4447	0
9373	449000	7078250	Mining	120.95	ppm	0	28408	27	0	923	749617	0	7156	0
9374	449000	7078275	Mining	121.03	ppm	0	2932	12	0	1018	902644	0	6283	0
9376	449000	7078300	Mining	120.05	ppm	0	26710	15	0	956	757122	0	7631	0
9377	449000	7078325	Mining	120.13	ppm	0	18863	23	0	850	769385	0	6485	0
9378	449000	7078350	Mining	121.29	ppm	0	2145	30	0	702	902351	0	6278	0
9379	449000	7078375	Mining	120.28	ppm	0	7309	45	0	915	874445	0	5146	0
9380	449000	7078400	Mining	120.85	ppm	0	21331	14	0	984	767770	0	21599	0
9381	449000	7078425	Mining	120.18	ppm	0	3290	20	0	946	882688	0	13151	0
9382	449000	7078450	Mining	121.08	ppm	0	11237	15	0	978	852538	0	9204	0
9383	449000	7078475	Mining	121.49	ppm	0	8666	15	0	867	862703	0	7381	0
9384	449000	7078500	Mining	119.91	ppm	0	23605	19	0	979	786155	0	8564	0
9385	449000	7078525	Mining	119.97	ppm	0	25417	19	0	1077	773498	0	6121	0
9386	449000	7078550	Mining	121.42	ppm	0	22582	18	0	841	791100	0	6566	0
9387	449000	7078575	Mining	121.31	ppm	0	5262	23	0	932	882692	0	5462	0
9388	449000	7078600	Mining	120.07	ppm	0	19206	15	0	815	779301	0	6415	0
9389	449000	7078625	Mining	121.38	ppm	0	10630	14	0	620	857376	0	5665	0
9390	449000	7078650	Mining	121.52	ppm	0	23220	18	0	881	774441	0	6584	0
9391	449000	7078675	Mining	121.08	ppm	0	22373	25	0	776	780402	0	6843	0
9392	449000	7078700	Mining	119.95	ppm	0	7504	19	0	663	869489	0	6490	0

Reading_No	Cl	Co	Cr	Cr_2_Sigma	Cu	Fe	Hf	Hg	K	Mg	Mn	Mo	Nb	Ni	P	Pb	Pd	Rb	Re	S	Sb	Se	Si
9359	128	0	103	9	17	46125	0	0	27883	0	544	0	5	32	273	36	0	167	0	51	5	0	28398
9360	0	0	78	8	47	34188	0	0	25689	0	512	0	0	34	209	13	3	125	0	267	4	0	22158
9361	0	0	73	8	25	43146	0	0	35150	0	553	0	2	29	280	29	0	182	0	0	0	0	96057
9362	0	0	125	9	16	53202	0	0	20185	0	634	0	2	48	331	12	0	112	0	138	16	0	24947
9363	0	0	152	10	27	57412	0	0	22058	0	776	0	0	116	297	18	0	147	0	71	0	0	21193
9364	0	0	169	11	41	46338	0	0	35306	0	532	0	5	99	479	42	0	198	0	288	8	0	119501
9365	0	0	157	11	41	57450	0	0	39920	0	773	0	5	111	270	46	0	192	0	55	0	0	52911
9366	0	0	100	9	44	39622	0	0	39260	3586	614	0	8	23	319	29	0	209	0	435	0	0	102996
9367	0	0	99	8	67	38649	0	0	37563	0	508	0	6	28	382	27	0	206	0	424	5	0	104215
9368	0	0	73	8	19	30269	0	0	22871	0	538	0	5	12	410	25	0	140	0	94	0	0	130407
9369	0	0	79	8	13	28142	0	0	22129	0	445	0	2	13	304	19	0	154	0	64	0	0	36050
9370	0	0	93	8	10	34270	0	0	29516	0	487	0	2	27	315	23	0	162	0	0	0	0	132035
9371	0	0	99	8	12	31602	0	0	20856	0	580	0	4	10	319	25	0	137	0	0	0	0	91619
9372	0	0	76	8	8	31032	0	0	18800	0	422	0	3	14	316	19	0	118	0	0	0	0	66028
9373	0	0	91	8	21	39003	0	0	21385	4652	488	0	3	38	471	21	0	127	0	115	0	0	142093
9374	0	0	111	9	11	34567	0	0	14753	0	497	0	2	27	412	51	0	94	0	0	0	0	30714
9376	0	0	127	9	26	39786	0	0	20251	4966	444	0	2	50	454	16	0	108	0	199	0	0	135546
9377	0	74	102	8	13	36239	0	0	16523	4234	565	0	3	22	457	24	0	106	0	0	0	0	140786
9378	0	71	94	8	17	34198	0	0	17738	0	564	0	1	0	305	19	0	108	0	0	0	0	30844
9379	0	0	98	8	23	34475	0	0	25318	0	461	0	4	19	344	29	0	151	0	0	0	0	46708
9380	0	0	72	8	22	32388	0	0	22073	3452	560	0	2	22	451	21	0	118	0	141	0	0	124461
9381	0	0	85	9	20	36035	0	0	20901	0	1353	0	4	32	355	23	0	130	0	0	0	0	36161
9382	0	0	101	8	28	36292	0	0	20822	0	595	0	4	21	299	22	0	131	0	47	0	0	63147
9383	0	0	102	9	25	34813	0	0	21684	0	313	0	4	19	393	19	0	142	0	113	0	0	58190
9384	0	0	102	9	31	37603	0	0	26269	0	590	0	6	27	392	24	0	153	0	65	0	0	110583
9385	0	0	88	8	22	33430	0	0	26007	0	380	0	5	9	460	20	0	138	0	0	0	0	128033
9386	0	0	84	8	17	33545	0	0	27254	0	488	0	3	25	429	24	0	137	0	43	0	0	112086
9387	0	0	94	9	22	37203	0	0	20903	0	580	0	4	30	292	21	0	131	0	71	0	0	41297
9388	0	0	108	8	19	32574	0	0	18766	0	443	0	5	27	438	22	0	125	0	0	0	0	136834
9389	0	0	95	8	9	31376	0	0	15537	0	336	0	1	22	350	28	0	114	0	0	0	0	73232
9390	0	0	97	8	13	33700	0	0	19481	0	465	0	3	26	481	21	0	106	0	0	0	0	135222
9391	0	0	92	8	34	37153	0	0	17298	0	814	0	2	39	465	28	0	109	0	73	0	0	127512
9392	0	0	74	7	5	29863	0	0	12609	0	699	0	2	22	388	25	0	121	0	68	5	0	67905



Reading_No	Sn	Sr	Ta	Th	Ti	U	V	W	Y	Zn	Zr
9359	9	71	0	15	3588	0	121	5	17	90	234
9360	7	157	0	9	1974	6	102	5	10	69	89
9361	9	59	0	22	2810	3	92	5	18	85	424
9362	12	91	0	14	4208	0	120	5	16	78	345
9363	13	82	0	10	4192	0	148	5	16	98	253
9364	15	66	0	17	4741	0	185	5	25	144	278
9365	14	68	0	22	4251	0	150	5	22	106	307
9366	10	96	0	18	3746	2	135	5	21	89	227
9367	19	125	0	19	4110	0	116	5	18	74	235
9368	9	144	0	12	3709	2	100	5	27	68	280
9369	6	106	0	15	3329	0	105	5	19	66	241
9370	15	121	0	13	4646	0	126	5	21	65	290
9371	11	122	0	16	4187	0	103	5	21	68	301
9372	13	117	0	12	4002	0	106	5	18	63	293
9373	11	149	0	11	4697	3	127	5	20	85	257
9374	14	142	0	11	4555	3	121	5	22	64	262
9376	15	154	0	9	4937	0	140	5	24	74	243
9377	13	122	0	15	4607	0	101	5	18	73	295
9378	13	113	0	11	3927	0	99	5	19	78	275
9379	10	115	0	13	3833	0	127	5	20	78	314
9380	9	172	0	13	3855	3	117	5	25	73	252
9381	12	166	0	18	3566	3	115	5	26	77	287
9382	17	146	0	13	3822	3	121	5	23	77	297
9383	10	135	0	16	3923	0	120	5	21	72	255
9384	12	140	0	18	4148	0	129	5	25	82	279
9385	12	143	0	15	4587	0	126	5	23	82	288
9386	13	119	0	14	4133	0	112	5	20	86	260
9387	15	141	0	14	4308	0	138	5	24	83	259
9388	12	139	0	13	4207	2	109	5	24	76	307
9389	11	118	0	10	3949	0	117	5	18	80	290
9390	13	134	0	11	4140	0	116	5	23	80	290
9391	9	136	0	12	4418	2	133	5	25	94	287
9392	7	147	0	11	3392	2	104	5	18	91	284

Reading_No	East_NAD83_Z8	North_NAD83_Z8	Reading_Type	Duration	Units	Ag	Al	As	Au	Ba	Bal	Bi	Ca	Cd
9393	449000	7078725	Mining	121.15	ppm	0	22538	29	0	856	776969	0	8076	0
9394	449000	7078750	Mining	121.88	ppm	0	22964	27	0	1110	771532	0	6918	0
9395	449000	7078775	Mining	121.54	ppm	0	1984	20	0	820	906602	0	4224	0
9396	449000	7078800	Mining	121.27	ppm	0	2256	32	0	853	912294	0	5495	0
9397	449000	7078825	Mining	121.59	ppm	2	4669	31	0	851	882007	0	4788	0
9398	449000	7078850	Mining	120.92	ppm	0	19168	22	0	849	779749	0	5459	0
9399	449000	7078875	Mining	120.6	ppm	0	18228	24	0	795	781369	0	5676	0
9401	449000	7078900	Mining	120.18	ppm	0	23216	16	0	811	772515	0	5034	0
9402	449000	7078925	Mining	121.18	ppm	0	6797	21	0	948	870811	0	4540	0
9404	449000	7078925	Mining	121.64	ppm	0	7364	19	0	971	870288	0	4550	0
9405	449000	7078950	Mining	120.67	ppm	0	15815	18	0	864	821102	0	4595	0
9406	449000	7078975	Mining	120.81	ppm	0	25125	17	0	888	779281	0	5281	0
9407	449000	7079000	Mining	121.23	ppm	0	2610	27	0	705	901325	0	2781	0
9408	449000	7079025	Mining	120.29	ppm	0	18420	29	0	561	807450	0	2679	0
9409	449000	7079050	Mining	121.93	ppm	0	2753	33	0	838	900732	0	2391	0
9410	448900	7079050	Mining	120.82	ppm	0	2390	32	0	771	907052	0	2589	0
9411	448900	7079025	Mining	120.01	ppm	0	21033	14	0	946	779803	0	5279	0
9412	448900	7079000	Mining	121.55	ppm	0	26598	29	0	962	763905	0	4956	0
9413	448900	7078975	Mining	121.81	ppm	0	3631	38	0	855	883775	0	4563	0
9414	448900	7078950	Mining	120.59	ppm	2	19267	29	0	772	783755	0	6656	3
9415	448900	7078925	Mining	121.75	ppm	0	20875	39	0	837	783352	0	5018	0
9416	449000	7078900	Mining	121.26	ppm	0	25193	27	0	794	753790	0	4413	0
9417	449000	7078875	Mining	121.56	ppm	0	22673	47	0	622	764037	0	4234	0
9418	449000	7078850	Mining	120.93	ppm	0	2483	32	0	858	897121	0	4250	0
9419	449000	7078825	Mining	121.97	ppm	0	20577	26	0	925	798693	0	5411	0
9420	449000	7078800	Mining	121.52	ppm	0	20982	26	0	810	761096	0	6492	0
9421	449000	7078775	Mining	120.14	ppm	0	4021	40	0	813	890337	0	6071	0
9422	449000	7078750	Mining	120.59	ppm	0	18827	25	0	769	789347	0	7314	0
9423	449000	7078725	Mining	120.65	ppm	0	21285	14	0	795	771920	0	7128	0
9424	449000	7078700	Mining	120.34	ppm	0	26310	13	0	779	762502	0	6239	0
9426	449000	7078675	Mining	120.7	ppm	0	37215	2	0	1591	736382	0	1384	0
9427	449000	7078650	Mining	120.04	ppm	0	14332	3	0	1720	819111	0	1433	0
9428	449000	7078625	Mining	121.79	ppm	0	23890	17	0	1072	787477	0	6479	0

Reading_No	Cl	Co	Cr	Cr_2_Sigma	Cu	Fe	Hf	Hg	K	Mg	Mn	Mo	Nb	Ni	P	Pb	Pd	Rb	Re	S	Sb	Se	Si
9393	0	0	101	8	35	37807	0	0	21572	3982	526	0	2	47	458	27	0	140	0	138	0	0	122072
9394	0	0	112	9	27	36037	0	0	19096	0	366	0	2	52	530	25	0	113	0	0	0	0	135942
9395	0	0	84	8	10	31714	0	0	20760	0	436	0	2	12	340	24	0	167	0	0	0	0	28723
9396	0	0	76	8	17	31646	0	0	13612	0	628	0	2	10	332	32	0	133	0	0	0	0	28691
9397	0	0	97	8	16	36038	0	0	15915	0	577	0	3	28	314	26	0	134	0	0	5	0	50165
9398	0	0	89	8	16	31991	0	0	16955	0	351	0	4	27	419	21	0	107	0	0	0	0	139592
9399	0	0	100	8	16	38056	0	0	19544	4166	457	0	2	40	442	20	0	120	0	0	0	0	126129
9401	0	0	88	8	7	31062	0	0	20741	0	345	0	2	26	331	22	0	121	0	0	0	0	139902
9402	0	0	84	8	16	31469	0	0	17915	0	405	0	2	20	381	23	0	115	0	0	0	0	62284
9404	148	0	87	8	17	31422	0	0	17738	0	401	0	3	19	266	24	0	115	0	157	0	0	61567
9405	0	0	64	7	10	26454	0	0	17326	0	347	0	0	0	439	22	0	106	0	0	0	0	109114
9406	0	0	85	8	11	29070	0	0	21888	3744	386	0	0	31	560	22	0	93	0	53	0	0	128787
9407	0	0	94	8	6	30569	0	0	19765	5020	286	0	0	15	303	23	0	138	0	0	0	0	31939
9408	0	0	71	7	6	28776	0	0	20629	0	225	0	0	0	338	23	0	112	0	0	0	0	116681
9409	0	0	88	8	15	33554	0	0	22975	0	272	0	4	18	322	33	0	161	0	0	0	0	31076
9410	0	0	83	8	15	31689	0	0	18689	0	240	0	3	10	338	34	0	143	0	0	0	0	31955
9411	0	0	90	8	19	33862	0	0	21152	0	426	0	3	20	467	28	0	136	0	0	0	0	130310
9412	0	0	105	8	19	36488	0	0	24280	1900	409	0	5	38	487	28	0	152	0	0	0	0	134895
9413	0	0	135	9	30	44841	0	0	20947	0	551	0	3	73	368	30	0	138	0	0	0	0	35401
9414	0	0	105	9	16	36666	0	0	18537	0	382	0	3	37	536	24	2	122	0	60	5	0	126291
9415	0	0	116	9	21	40106	0	0	18020	0	590	0	3	68	491	26	0	103	0	0	0	0	124406
9416	0	0	129	8	19	36585	0	0	17989	2931	357	0	3	49	402	22	0	110	0	0	0	0	151894
9417	0	0	120	9	22	40974	0	0	17415	3560	387	0	1	41	458	23	0	105	0	0	0	0	139869
9418	0	60	146	9	15	38492	0	0	15500	0	401	0	4	33	263	27	0	112	0	0	6	0	34656
9419	0	0	106	8	19	34313	0	0	18216	0	376	0	0	31	410	24	0	107	0	0	0	0	115581
9420	0	0	121	9	13	36863	0	0	17159	2704	486	0	3	37	533	23	0	99	0	47	5	0	147142
9421	0	0	114	8	21	37714	0	0	13678	0	472	0	2	36	396	30	0	110	0	83	0	0	41157
9422	0	0	85	8	19	32983	0	0	16505	0	393	0	3	16	607	25	0	125	0	209	6	0	127259
9423	0	0	95	8	15	32939	0	0	18484	2962	370	0	3	19	458	20	0	123	0	157	0	0	138504
9424	0	0	103	8	17	33079	0	0	20333	4054	383	0	2	25	440	20	0	110	0	118	0	0	140041
9426	0	0	106	10	5	58576	0	0	36473	0	609	0	9	25	376	5	0	232	0	134	0	0	121596
9427	0	0	110	10	35	55916	0	0	38943	0	1093	0	10	44	401	13	0	281	0	0	0	0	60981
9428	0	0	76	8	22	35036	0	0	26432	0	386	0	5	27	548	17	0	156	0	62	0	0	113444

Reading_No	Sn	Sr	Ta	Th	Ti	U	V	W	Y	Zn	Zr
9393	11	135	0	12	4001	0	117	5	25	98	226
9394	14	145	0	11	4463	0	125	5	21	88	283
9395	11	92	0	14	3504	0	109	5	16	75	258
9396	7	138	0	11	3225	0	124	5	17	80	290
9397	9	140	0	10	3696	0	113	5	16	96	252
9398	10	136	0	10	4549	0	108	5	23	73	270
9399	12	116	0	12	4213	0	125	5	18	95	224
9401	8	126	0	13	3903	0	103	5	17	79	285
9402	10	126	0	13	3518	2	120	5	17	72	291
9404	9	123	0	11	3498	0	130	5	18	73	293
9405	11	116	0	16	3098	0	100	5	19	59	303
9406	8	104	0	10	4122	0	114	5	17	69	235
9407	12	98	0	13	3795	2	119	5	15	67	274
9408	10	80	0	11	3443	0	103	5	12	67	273
9409	12	106	0	17	4024	3	137	5	22	88	325
9410	9	104	0	13	3358	0	117	5	19	75	275
9411	7	122	0	13	4019	2	121	5	22	92	330
9412	13	116	0	15	4071	0	118	5	23	95	293
9413	13	110	0	15	3986	0	116	5	22	116	245
9414	13	145	0	12	4354	0	128	5	22	94	290
9415	10	126	0	11	4294	0	114	5	21	96	241
9416	13	129	0	9	4656	0	106	5	21	82	280
9417	5	118	0	8	4804	0	118	5	18	95	244
9418	11	137	0	9	4855	0	130	5	21	86	294
9419	6	133	0	12	4534	0	102	5	26	82	292
9420	13	138	0	12	4633	0	114	5	22	88	338
9421	11	138	0	12	4071	2	119	5	20	106	311
9422	11	145	0	14	3914	0	108	5	24	106	277
9423	12	133	0	13	4011	0	112	5	21	78	331
9424	16	119	0	12	4758	0	120	5	22	74	313
9426	13	169	0	20	3291	0	107	5	22	101	182
9427	18	213	0	28	3696	0	129	5	30	107	213
9428	17	156	0	15	4005	0	119	5	23	92	234

Reading_No	East_NAD83_Z8	North_NAD83_Z8	Reading_Type	Duration	Units	Ag	Al	As	Au	Ba	Bal	Bi	Ca	Cd
9429	449000	7078600	Mining	120.17	ppm	0	3288	22	0	1109	874533	0	10939	0
9430	449000	7078575	Mining	121.16	ppm	0	34689	15	0	998	749124	0	7607	0
9431	449000	7078550	Mining	121.3	ppm	0	23834	20	0	913	762437	0	12969	0
9432	449000	7078525	Mining	120.75	ppm	0	30133	17	0	910	740122	0	22086	0
9433	449000	7078500	Mining	121.18	ppm	0	3878	16	0	837	873073	0	21605	0
9434	449000	7078475	Mining	121.55	ppm	0	26242	28	0	795	765938	0	7560	0
9435	449000	7078450	Mining	121.25	ppm	0	28362	51	0	861	767894	0	4843	0
9436	449000	7078425	Mining	120.72	ppm	0	29088	30	0	1139	764508	0	4110	0
9437	449000	7078400	Mining	121.01	ppm	0	27081	18	0	898	745174	0	6863	0
9438	449000	7078375	Mining	120.68	ppm	0	2688	11	0	893	889716	0	6536	0
9439	449000	7078350	Mining	121.59	ppm	0	3898	16	0	1068	895267	0	5195	0
9440	449000	7078325	Mining	121.53	ppm	0	26158	33	0	1124	759107	0	5452	0
9441	449000	7078300	Mining	120.86	ppm	0	26196	16	0	880	752154	0	5419	0
9442	449000	7078275	Mining	121.87	ppm	0	31157	23	0	803	751403	0	4399	0
9443	449000	7078250	Mining	121.56	ppm	0	29600	23	0	1007	755858	0	3985	0
9444	449000	7078225	Mining	121.2	ppm	0	29848	48	0	1010	740414	0	3413	0
9445	449000	7078200	Mining	120.86	ppm	0	29163	135	0	878	751148	0	4294	0
9446	449000	7078175	Mining	121.29	ppm	0	24126	22	0	792	765314	0	6133	0
9447	449000	7078150	Mining	120.83	ppm	0	23925	17	0	909	777922	0	4275	0
9448	449000	7078125	Mining	121.46	ppm	0	19363	39	0	755	775872	0	5173	0
9449	449000	7078100	Mining	121.44	ppm	0	2822	15	0	586	903545	0	11981	0
9451	449000	7078075	Mining	121.08	ppm	0	23498	17	0	963	777479	0	9675	0
9452	448900	7078050	Mining	120.25	ppm	0	26593	34	0	801	778013	0	7747	0
9453	449600	7079300	Mining	121.16	ppm	0	22858	17	0	995	768412	0	4606	0
9454	449600	7079275	Mining	121.91	ppm	0	2158	19	0	759	903701	0	3275	0
9455	449600	7079250	Mining	120.31	ppm	0	20626	21	0	1043	798778	0	3965	0
9456	449600	7079225	Mining	121.19	ppm	0	18861	21	0	834	786858	0	5133	0
9457	449600	7079200	Mining	121.28	ppm	0	20283	21	0	745	782486	0	4758	0
9458	449600	7079175	Mining	121.45	ppm	0	25088	21	0	1090	767938	0	4229	0
9459	449600	7079150	Mining	121.47	ppm	0	16559	13	0	858	799570	0	4635	0
9460	449600	7079125	Mining	121.19	ppm	0	19697	15	0	759	785997	0	5322	0
9461	449600	7079100	Mining	121.12	ppm	0	25949	17	0	842	756613	0	5262	0
9462	449600	7079075	Mining	120.51	ppm	0	2429	27	0	835	897901	0	5000	0

Reading_No	Cl	Co	Cr	Cr_2_Sigma	Cu	Fe	Hf	Hg	K	Mg	Mn	Mo	Nb	Ni	P	Pb	Pd	Rb	Re	S	Sb	Se	Si
9429	0	0	105	9	45	40790	0	0	24846	4729	709	0	7	36	411	25	0	170	0	67	0	0	33548
9430	0	0	147	9	40	40185	0	0	32697	3329	615	0	6	35	550	22	0	164	0	87	0	0	124117
9431	0	0	95	8	31	39201	0	0	23788	0	579	0	4	36	539	20	0	135	0	118	0	0	130137
9432	0	0	94	9	26	36794	0	0	26734	0	530	0	3	39	523	23	0	130	0	188	0	0	135350
9433	0	0	93	9	23	34792	0	0	21326	0	648	0	3	54	399	20	0	118	0	120	0	0	38233
9434	0	0	78	8	22	31217	0	0	25535	2759	375	0	7	20	516	24	0	136	0	106	0	0	134051
9435	0	0	101	8	15	29755	0	0	32958	2287	304	0	6	11	362	28	0	174	0	83	0	0	127477
9436	0	0	108	8	25	34166	0	0	29214	5042	424	0	3	23	439	23	0	153	0	0	0	0	126626
9437	0	0	129	9	19	39587	0	0	19414	4984	501	0	2	47	446	16	0	106	0	127	0	0	148771
9438	0	0	137	9	21	41525	0	0	14970	0	594	0	0	54	458	15	0	91	0	0	0	0	37230
9439	0	0	99	8	14	31606	0	0	13489	0	328	0	3	19	436	17	0	109	0	0	0	0	43523
9440	0	0	107	8	25	36522	0	0	23674	4049	582	0	3	27	420	24	0	128	0	0	0	0	137516
9441	0	0	68	7	12	27533	0	0	16238	3957	397	0	1	9	529	15	0	85	0	99	0	0	161893
9442	0	0	69	7	17	30257	0	0	22188	0	400	0	1	0	478	20	0	123	0	77	0	0	153583
9443	0	0	81	8	20	29852	0	0	27695	0	446	0	5	0	399	30	0	167	0	0	0	0	144046
9444	0	0	77	8	16	33080	0	0	27556	3579	356	0	8	0	366	22	0	183	0	57	0	0	155295
9445	195	0	66	7	11	36053	0	0	25644	0	470	0	2	15	419	25	0	151	0	64	0	0	145626
9446	155	0	72	7	8	28690	0	0	18923	0	384	0	2	16	493	17	0	113	0	141	0	0	148390
9447	353	0	77	8	13	31207	0	0	16070	0	384	0	3	16	374	17	0	99	0	114	0	0	139857
9448	0	0	166	10	16	55945	0	0	11633	0	409	0	2	73	417	10	0	91	0	71	0	0	121601
9449	0	0	87	8	8	32819	0	0	10209	0	720	0	0	19	386	15	0	76	0	0	0	0	32105
9451	0	0	115	9	23	37501	0	0	18138	0	461	0	2	33	440	20	0	100	0	151	0	0	126129
9452	0	0	91	8	17	37048	0	0	23981	0	987	0	3	11	322	22	0	136	0	152	0	0	119233
9453	0	0	84	8	12	30740	0	0	21978	2342	424	0	8	0	472	23	0	141	0	0	0	0	141769
9454	0	0	77	8	8	34290	0	0	16910	0	426	0	3	0	324	21	0	123	0	0	0	0	33231
9455	0	0	77	7	17	33921	0	0	19562	0	292	0	6	15	445	24	0	131	0	0	0	0	114968
9456	0	0	68	7	11	28718	0	0	16536	0	354	0	3	15	487	23	0	101	0	0	0	0	136946
9457	0	0	78	7	10	28989	0	0	18130	0	268	0	7	0	463	16	0	112	0	54	0	0	138673
9458	0	0	76	8	15	35670	0	0	23078	4689	346	0	6	9	438	18	0	144	0	0	0	0	132479
9459	0	0	45	7	7	26621	0	0	15046	0	315	0	7	0	479	18	0	117	0	0	0	0	130968
9460	0	0	55	7	9	29771	0	0	16758	0	692	0	3	0	542	16	0	121	0	130	0	0	135315
9461	0	0	75	8	10	30198	0	0	19369	3279	391	0	3	0	539	20	0	123	0	0	0	0	152432
9462	0	0	95	8	15	33787	0	0	16187	0	461	0	3	14	398	19	0	114	0	0	11	0	38291

Reading_No	Sn	Sr	Ta	Th	Ti	U	V	W	Y	Zn	Zr
9429	18	152	0	17	3910	0	138	5	26	95	264
9430	19	136	0	17	4885	0	150	5	24	92	251
9431	18	141	0	14	3973	0	115	5	24	87	266
9432	12	186	0	11	3860	0	131	5	21	78	238
9433	11	167	0	12	3944	0	133	5	19	70	219
9434	17	123	0	13	3940	0	111	5	33	72	282
9435	7	112	0	15	3718	0	123	5	25	70	359
9436	13	114	0	14	4257	2	108	5	21	70	280
9437	7	134	0	10	5188	3	115	5	20	76	262
9438	14	171	0	9	4434	0	133	5	17	82	199
9439	9	153	0	10	4280	3	135	5	20	63	238
9440	11	131	0	13	4409	0	117	5	20	74	276
9441	14	130	0	11	3878	0	93	5	17	49	305
9442	12	120	0	13	3985	0	93	5	17	60	299
9443	11	127	0	15	4481	2	115	5	20	68	292
9444	9	131	0	15	4042	2	104	5	21	64	284
9445	8	120	0	14	3807	3	99	5	19	77	247
9446	12	142	0	11	4099	2	96	5	20	67	311
9447	0	139	0	11	3773	0	111	5	19	61	255
9448	16	98	0	4	6927	0	167	5	17	90	266
9449	9	200	0	8	3989	3	102	5	16	77	203
9451	8	145	0	10	4605	2	132	5	20	84	249
9452	7	134	0	16	4172	0	110	5	18	64	286
9453	13	110	0	14	4440	0	146	5	17	75	302
9454	8	100	0	10	4096	0	138	5	16	80	225
9455	14	126	0	10	3810	0	114	5	19	76	277
9456	9	112	0	9	4378	0	113	5	20	68	309
9457	8	129	0	13	4201	0	106	5	23	63	365
9458	12	137	0	13	4040	0	128	5	17	87	233
9459	10	130	0	10	4089	0	86	5	22	58	336
9460	0	140	0	10	3589	3	110	5	23	67	294
9461	6	127	0	11	4260	0	97	5	19	67	291
9462	11	128	0	11	3708	2	129	5	21	65	339

Reading_No	East_NAD83_Z8	North_NAD83_Z8	Reading_Type	Duration	Units	Ag	Al	As	Au	Ba	Bal	Bi	Ca	Cd
9463	449600	7079050	Mining	121.82	ppm	0	18311	22	0	1019	789354	0	5587	0
9464	449600	7079025	Mining	121.59	ppm	0	21013	15	0	827	755812	0	6021	0
9465	449600	7079000	Mining	121.77	ppm	0	26677	16	0	855	758721	0	4654	0
9467	449600	7078975	Mining	120.25	ppm	0	30126	12	0	948	749930	0	6313	0
9468	449600	7078950	Mining	121.37	ppm	0	27440	12	0	898	756989	0	4474	0
9469	449600	7078925	Mining	121.56	ppm	0	26053	9	0	791	776080	0	4330	0
9470	449600	7078900	Mining	121.09	ppm	0	23486	9	0	1075	787132	0	3887	0
9471	449600	7078875	Mining	121.35	ppm	0	2644	17	0	928	897465	0	4120	0
9472	449600	7078850	Mining	121.21	ppm	0	3708	10	0	941	894199	0	3613	0
9473	449600	7078825	Mining	120.89	ppm	0	24232	12	0	774	780137	0	4869	0
9474	449600	7078800	Mining	121.59	ppm	0	17511	12	0	852	792299	0	5303	0
9476	449600	7078775	Mining	121.08	ppm	0	19767	12	0	712	801379	0	3693	0
9477	449600	7078750	Mining	121.77	ppm	0	24575	11	0	823	774341	0	4967	0
9478	449600	7078725	Mining	120.46	ppm	0	4795	20	0	890	883849	0	4166	0
9479	449500	7078600	Mining	121.41	ppm	0	25022	12	0	1016	775778	0	5649	0
9480	449500	7078625	Mining	121.54	ppm	0	3444	16	0	685	899153	0	7795	0
9481	449500	7078650	Mining	120.95	ppm	2	28848	14	0	660	773069	0	6277	0
9482	449600	7078675	Mining	121.58	ppm	0	2578	14	0	831	901595	0	4890	0
9483	449600	7078700	Mining	120.82	ppm	0	27617	19	0	1023	770526	0	4659	0
9484	449500	7078700	Mining	120.43	ppm	0	2983	12	0	612	907921	0	4871	0
9485	449500	7078725	Mining	121.11	ppm	0	26585	21	0	821	764509	0	4491	0
9486	449500	7078750	Mining	121.61	ppm	2	17587	43	0	934	805109	0	4066	4
9487	449500	7078775	Mining	120.59	ppm	0	21343	16	0	841	787428	0	3781	4
9488	449500	7078800	Mining	121.58	ppm	0	17328	10	0	870	808519	0	3394	0
9489	449500	7078825	Mining	119.98	ppm	0	25138	16	0	828	776117	0	3292	0
9490	449500	7078850	Mining	120.2	ppm	0	3459	18	0	856	887650	0	3453	0
9491	449500	7078875	Mining	120.31	ppm	0	15824	10	0	964	799299	0	3862	0
9492	449500	7078900	Mining	121.12	ppm	0	22302	10	0	714	784849	0	4433	0
9493	449500	7078925	Mining	120.99	ppm	0	26634	13	0	848	762880	0	5253	0
9494	449500	7078950	Mining	121.73	ppm	2	28476	11	0	930	764310	0	3953	0
9495	449500	7078975	Mining	121.02	ppm	0	19946	10	0	948	786098	0	3607	0
9496	449500	7079000	Mining	120.85	ppm	0	20191	10	0	604	781178	0	4329	0
9497	449500	7079025	Mining	120.76	ppm	0	5384	23	0	763	877602	0	5908	0



Reading_No	Cl	Co	Cr	Cr_2_Sigma	Cu	Fe	Hf	Hg	K	Mg	Mn	Mo	Nb	Ni	P	Pb	Pd	Rb	Re	S	Sb	Se	Si
9463	0	0	99	8	16	28319	0	0	16628	0	302	0	4	19	569	20	0	117	0	0	0	0	135262
9464	0	0	85	7	7	29184	0	0	17219	0	431	0	4	12	558	16	0	122	0	116	0	0	163617
9465	0	0	93	7	9	30074	0	0	20006	2543	308	0	2	0	371	17	0	123	0	121	0	0	150733
9467	0	0	92	8	15	35498	0	0	23802	2406	442	0	6	20	499	21	0	141	0	185	0	0	144228
9468	0	0	77	8	20	36363	0	0	22697	4165	482	0	5	19	496	20	0	139	0	257	0	0	140707
9469	0	0	78	8	5	32141	0	0	21341	0	335	0	5	0	401	14	0	125	0	82	0	0	132454
9470	0	0	89	8	16	33291	0	0	25064	0	304	0	6	11	420	17	0	155	0	143	0	0	120240
9471	0	0	94	8	15	33662	0	0	17635	0	514	0	4	0	383	24	0	131	0	102	0	0	38038
9472	0	0	69	7	14	31329	0	0	17745	0	320	0	6	0	361	48	0	149	0	0	0	0	43198
9473	0	0	72	7	15	27006	0	0	18139	0	676	0	1	0	581	23	0	112	0	210	0	0	138792
9474	0	0	84	7	5	26873	0	0	15234	0	431	0	3	0	504	22	0	96	0	181	0	0	134814
9476	0	0	56	6	7	25936	0	0	15653	2004	296	0	3	0	552	20	0	110	0	85	0	0	125781
9477	0	0	77	7	9	27508	0	0	18236	0	526	0	0	16	433	18	0	91	0	54	0	0	143858
9478	0	0	96	8	19	33146	0	0	25082	0	657	0	6	18	351	25	0	159	0	50	0	0	41796
9479	0	0	82	8	19	31132	0	0	21660	0	337	0	3	23	523	23	0	125	0	122	0	0	133289
9480	0	0	82	8	10	31032	0	0	20262	0	663	0	0	20	365	23	0	134	0	109	0	0	32140
9481	0	0	83	7	16	30224	0	0	23294	1811	216	0	4	11	492	20	2	162	0	225	0	0	130739
9482	0	0	92	8	9	28548	0	0	18383	2559	318	0	4	0	389	21	0	142	0	60	0	0	35524
9483	0	0	77	8	17	32574	0	0	25798	3939	425	0	4	12	475	26	0	156	0	0	0	0	128001
9484	0	0	82	7	5	22041	0	0	14778	0	113	0	3	0	351	14	0	126	0	119	0	0	40904
9485	0	0	72	7	18	29217	0	0	20776	0	509	0	4	16	459	29	0	126	0	111	0	0	146797
9486	0	0	82	9	36	44007	0	0	21737	0	4260	0	4	32	434	48	0	166	0	279	5	0	96589
9487	0	0	72	7	9	29726	0	0	20577	0	396	0	4	0	494	22	0	158	0	87	0	0	130810
9488	0	0	61	7	11	25829	0	0	18415	0	207	0	4	0	421	18	0	123	0	0	0	0	119959
9489	0	0	80	7	9	28308	0	0	22827	0	483	0	2	0	400	22	0	134	0	0	0	0	138040
9490	0	0	91	8	9	34367	0	0	23317	0	490	0	3	17	376	22	0	156	0	70	0	0	41312
9491	0	54	50	6	9	24272	0	0	16911	0	505	0	3	0	492	21	0	134	0	0	0	0	133808
9492	0	0	67	7	5	26045	0	0	17695	1710	292	0	3	0	446	23	0	114	0	38	0	0	136806
9493	0	0	85	8	17	34622	0	0	22135	0	458	0	6	0	482	22	0	130	0	41	0	0	140411
9494	0	0	88	8	24	36104	0	0	25790	0	481	0	7	12	446	23	2	159	0	105	0	0	132216
9495	0	0	72	8	19	33104	0	0	19070	0	336	0	5	0	453	20	0	120	0	40	0	0	130809
9496	0	0	61	7	8	30248	0	0	16830	0	279	0	0	0	493	15	0	119	0	54	0	0	141291
9497	0	0	86	8	18	40429	0	0	19117	0	1138	0	6	12	414	31	0	174	0	86	0	0	43516

Reading_No	Sn	Sr	Ta	Th	Ti	U	V	W	Y	Zn	Zr
9463	11	136	0	12	3547	3	87	5	22	61	321
9464	7	135	0	13	3573	0	88	5	18	61	334
9465	12	126	0	10	4080	0	110	5	17	59	265
9467	6	161	0	13	4618	0	121	5	25	73	301
9468	12	127	0	13	4104	0	113	5	19	72	279
9469	8	123	0	14	4504	0	122	5	20	68	280
9470	15	134	0	13	4003	0	133	5	22	70	266
9471	8	138	0	17	3560	0	111	5	21	74	295
9472	9	133	0	13	3621	2	111	5	20	71	310
9473	10	124	0	12	3283	4	96	5	23	59	353
9474	10	108	0	12	5117	0	90	5	21	59	364
9476	10	109	0	13	3296	0	92	5	25	59	332
9477	12	114	0	11	3316	0	90	5	22	58	307
9478	10	121	0	14	4173	5	127	5	22	78	324
9479	0	143	0	14	3851	2	134	5	24	64	326
9480	0	125	0	15	3523	3	102	5	17	70	213
9481	0	136	0	14	3209	0	112	5	21	61	280
9482	10	132	0	13	3353	3	115	5	21	62	333
9483	14	117	0	16	3944	0	114	5	27	71	350
9484	0	140	0	14	3022	2	86	5	27	50	307
9485	9	118	0	13	3765	2	110	5	24	66	338
9486	11	126	0	22	3307	2	124	5	29	88	234
9487	8	125	0	14	3604	2	114	5	25	69	268
9488	11	119	0	12	3766	0	89	5	19	56	341
9489	12	103	0	12	3766	0	90	5	17	61	243
9490	9	121	0	12	3716	0	136	5	17	87	236
9491	13	123	0	14	3107	3	83	5	22	59	359
9492	10	127	0	10	3876	3	97	5	17	55	260
9493	10	149	0	14	4090	2	114	5	25	79	294
9494	10	143	0	14	4545	2	139	5	22	78	249
9495	10	130	0	13	4058	4	130	5	21	70	293
9496	7	124	0	11	3703	0	106	5	18	63	258
9497	7	177	0	19	3742	3	135	5	26	98	307

Reading_No	East_NAD83_Z8	North_NAD83_Z8	Reading_Type	Duration	Units	Ag	Al	As	Au	Ba	Bal	Bi	Ca	Cd
9498	449500	7079050	Mining	120.73	ppm	0	24971	25	0	835	757068	0	6563	0
9499	449500	7079075	Mining	120.25	ppm	0	17983	12	0	541	806048	0	4807	0
9501	449500	7078100	Mining	120.32	ppm	0	25156	20	0	890	777787	0	5182	0
9502	449500	7078125	Mining	120.65	ppm	0	21213	18	0	975	786228	0	4337	0
9503	449500	7078150	Mining	121.57	ppm	0	21553	17	0	1006	769937	0	5582	0
9504	449500	7078175	Mining	120.02	ppm	0	22737	18	0	928	775903	0	4605	0
9505	449500	7078200	Mining	121.74	ppm	0	24115	17	0	870	781245	0	4478	0
9506	449500	7078225	Mining	120.86	ppm	0	23248	14	0	817	771191	0	5472	0
9507	449500	7078250	Mining	120.65	ppm	0	20867	22	0	755	772008	0	4258	0
9508	449500	7078275	Mining	121.44	ppm	0	21403	21	0	652	766186	0	5758	0
9509	449500	7078300	Mining	121.43	ppm	0	2456	16	0	749	905398	0	3151	0
9510	449000	7076800	Mining	120.84	ppm	0	30221	8	0	1285	761378	0	3481	0
9511	449000	7076825	Mining	120.94	ppm	0	27636	8	0	574	750808	0	3508	0
9512	449000	7076850	Mining	120	ppm	0	34173	11	0	896	755095	0	2377	0
9513	449000	7076875	Mining	120.36	ppm	0	6197	11	0	706	878028	0	2475	0
9514	449000	7076900	Mining	121.01	ppm	0	3510	10	0	952	889666	0	3627	0
9515	449000	7076925	Mining	121.41	ppm	0	26691	13	0	695	778889	0	5213	0
9516	449000	7076950	Mining	120.3	ppm	0	29121	12	0	918	772744	0	3159	0
9517	449000	7076975	Mining	121.46	ppm	0	2568	7	0	1019	884936	0	1691	0
9518	449000	7077000	Mining	121.54	ppm	0	37510	8	0	1029	756479	0	3750	0
9519	449000	7077025	Mining	120.62	ppm	0	23118	5	0	442	794350	0	7861	3
9520	449000	7077050	Mining	120.8	ppm	0	6380	7	0	758	890854	0	4870	0
9521	449000	7077075	Mining	121.62	ppm	0	19861	11	0	535	781853	0	8715	0
9522	449000	7077100	Mining	120.78	ppm	0	36081	1	0	861	733190	0	38866	0
9523	449000	7077125	Mining	121.02	ppm	0	33043	6	0	670	774167	0	17334	0
9524	449000	7077150	Mining	121.66	ppm	0	2829	8	0	538	908664	0	3897	0
9525	449000	7077175	Mining	121.33	ppm	0	27420	12	0	765	783724	0	584	0
9526	449000	7077200	Mining	121.13	ppm	0	29053	4	0	972	770555	0	2409	0
9528	449000	7077225	Mining	121.6	ppm	0	3744	6	0	896	905001	0	4992	0
9529	449000	7077250	Mining	120.99	ppm	0	22760	4	0	893	755165	0	5668	0
9530	449000	7077275	Mining	120	ppm	0	18555	12	0	782	751794	0	4828	0
9531	449000	7077300	Mining	120.56	ppm	0	20839	10	0	762	763443	0	4886	0
9532	449000	7077325	Mining	121.84	ppm	0	2042	6	0	912	913132	0	4933	0

Reading_No	Cl	Co	Cr	Cr_2_Sigma	Cu	Fe	Hf	Hg	K	Mg	Mn	Mo	Nb	Ni	P	Pb	Pd	Rb	Re	S	Sb	Se	Si
9498	0	0	93	7	8	29695	0	0	16153	5812	376	0	3	25	552	18	0	97	0	0	0	0	153029
9499	0	0	54	7	12	28449	0	0	16122	0	502	0	0	13	448	14	0	85	0	44	0	0	120824
9501	0	0	74	7	12	29993	0	0	14848	1734	901	0	0	11	433	24	0	103	0	0	0	0	138935
9502	0	0	86	7	11	29724	0	0	17915	0	341	0	3	25	452	17	0	112	0	0	0	0	133528
9503	0	0	107	8	7	28687	0	0	17001	4121	428	0	5	0	441	20	0	114	0	78	0	0	146274
9504	0	0	78	7	9	32623	0	0	18987	3605	361	0	5	12	464	17	0	119	0	77	0	0	134510
9505	0	0	67	8	18	35989	0	0	23702	0	810	0	4	12	519	20	0	135	0	131	0	0	122351
9506	0	0	85	8	14	33041	0	0	19678	0	679	0	5	0	433	17	0	123	0	123	0	0	140319
9507	0	0	67	7	5	25829	0	0	15751	0	237	0	3	0	433	14	0	108	0	80	0	0	154021
9508	0	0	105	7	9	30585	0	0	15886	3480	393	0	5	0	538	22	0	103	0	64	0	0	150263
9509	0	52	77	7	7	29980	0	0	14411	0	204	0	8	0	331	19	0	127	0	0	0	0	38929
9510	0	0	94	9	36	46719	0	0	36444	0	624	0	13	32	434	24	0	265	0	48	0	0	113707
9511	0	0	81	7	5	25553	0	0	16597	0	198	0	4	0	366	17	0	98	0	229	0	0	168741
9512	0	0	87	8	12	36465	0	0	29276	3602	402	0	5	22	416	21	0	145	0	69	0	0	132081
9513	0	0	79	8	5	34869	0	0	15543	0	301	0	3	0	314	17	0	113	0	57	0	0	55931
9514	0	0	98	9	23	36606	0	0	28870	0	355	0	4	24	293	20	0	183	0	61	0	0	31906
9515	0	0	85	8	13	35595	0	0	27396	2545	521	0	2	26	430	24	0	135	0	0	0	0	117585
9516	0	0	80	8	17	29959	0	0	30207	2104	403	0	2	14	435	18	0	143	0	0	0	0	124848
9517	0	0	120	9	10	39949	0	0	38871	0	597	0	8	29	325	23	0	244	0	0	0	0	26196
9518	0	0	96	8	23	36377	0	0	36903	0	427	0	7	26	425	27	0	228	0	0	0	0	120842
9519	0	0	62	7	5	23734	0	0	20218	0	1070	0	3	0	396	19	0	136	0	184	0	0	123702
9520	0	0	87	8	15	30476	0	0	23514	0	395	0	4	0	322	15	0	160	0	47	0	0	38382
9521	0	0	53	7	5	26030	0	0	14260	0	628	0	1	0	807	16	0	78	0	351	0	0	141882
9522	0	0	97	8	11	32982	0	0	38891	0	287	0	2	17	370	18	0	152	0	236	0	0	113024
9523	0	0	62	7	24	36877	0	0	37322	0	1137	0	2	31	527	26	0	174	0	390	0	0	94463
9524	0	0	74	7	5	27655	0	0	11102	0	253	0	3	0	309	16	0	82	0	66	0	0	39945
9525	0	0	83	7	27	39816	0	0	34377	0	171	0	14	17	551	22	0	250	0	0	0	0	104429
9526	0	0	92	8	19	32221	0	0	29600	0	413	0	6	15	427	17	0	157	0	76	0	0	128571
9528	0	0	89	7	5	23895	0	0	11608	0	209	0	2	0	435	15	0	75	0	0	0	0	44867
9529	0	0	80	7	5	25208	0	0	10183	1909	259	0	2	0	405	15	0	52	0	139	0	0	172665
9530	0	0	56	7	5	32547	0	0	10863	3148	207	0	3	0	609	17	0	63	0	164	0	0	172232
9531	0	0	74	7	12	28360	0	0	11094	3895	304	0	0	13	481	14	0	59	0	133	0	0	161328
9532	0	0	80	7	5	23408	0	0	8889	0	196	0	0	0	404	13	0	60	0	0	0	0	41964

Reading_No	Sn	Sr	Ta	Th	Ti	U	V	W	Y	Zn	Zr
9498	9	126	0	10	4020	0	112	5	19	64	317
9499	9	108	0	9	3571	0	106	5	10	55	175
9501	8	137	0	12	3276	3	102	5	19	63	279
9502	8	120	0	12	3920	0	105	5	20	61	312
9503	7	145	0	12	3926	0	121	5	22	72	317
9504	10	127	0	12	4272	0	106	5	19	73	323
9505	11	138	0	13	4182	4	138	5	18	79	230
9506	7	137	0	13	4045	0	125	5	21	75	318
9507	8	133	0	11	3753	2	94	5	20	62	362
9508	9	132	0	13	3874	0	90	5	24	74	311
9509	7	115	0	14	3435	0	116	5	24	73	302
9510	20	102	0	23	2835	0	147	5	22	91	295
9511	6	118	0	11	4420	0	135	5	17	38	300
9512	13	90	0	15	4214	0	96	5	18	65	336
9513	8	98	0	10	3927	0	129	5	15	57	257
9514	10	88	0	15	3212	0	114	5	20	72	260
9515	10	86	0	14	3562	0	94	5	17	63	294
9516	12	103	0	15	5240	0	122	5	16	63	245
9517	19	52	0	19	2755	0	111	5	23	79	350
9518	21	119	0	18	3775	0	131	5	25	72	373
9519	8	118	0	15	3109	0	84	5	12	50	308
9520	11	138	0	16	3039	0	107	5	24	61	319
9521	7	97	0	9	4371	2	84	5	21	58	263
9522	11	191	0	17	4205	4	101	5	14	67	304
9523	14	69	0	18	3276	0	72	5	9	77	214
9524	8	117	0	8	3941	2	116	5	12	44	312
9525	13	75	0	12	5921	3	219	5	18	97	282
9526	15	100	0	14	3564	0	114	5	26	62	377
9528	5	153	0	10	3488	2	134	5	23	48	305
9529	8	156	0	7	3945	4	107	5	19	41	306
9530	11	130	0	8	3473	0	114	5	17	45	322
9531	8	131	0	8	3696	0	106	5	16	45	283
9532	9	159	0	6	3328	3	104	5	19	36	299

Reading_No	East_NAD83_Z8	North_NAD83_Z8	Reading_Type	Duration	Units	Ag	Al	As	Au	Ba	Bal	Bi	Ca	Cd
9533	449000	7077350	Mining	121.68	ppm	0	20018	9	0	940	785350	0	8802	0
9534	449000	7077375	Mining	121.55	ppm	0	28027	7	0	1031	764084	0	3881	0
9535	449000	7077400	Mining	120.93	ppm	0	21733	6	0	760	798282	0	3535	0
9536	449000	7077425	Mining	120.4	ppm	0	30316	6	0	706	766894	0	2206	0
9537	449000	7077450	Mining	121.61	ppm	0	13273	11	0	913	835438	0	4681	0
9538	449000	7077475	Mining	120.09	ppm	0	2228	8	0	592	916116	0	3537	0
9539	449000	7077500	Mining	121.16	ppm	0	34954	6	0	709	741058	0	2874	0
9540	449000	7077525	Mining	120.58	ppm	0	32532	9	0	789	745016	0	5964	0
9541	449000	7077550	Mining	120.16	ppm	0	5112	12	0	820	885649	0	3121	0
9542	449000	7077575	Mining	120.27	ppm	0	26290	9	0	930	772574	0	4288	0
9543	449000	7077600	Mining	120.97	ppm	0	25092	15	0	776	758438	0	21755	0
9544	449000	7077625	Mining	120.51	ppm	0	5032	11	0	853	887519	0	6039	0
9545	449000	7077650	Mining	120.58	ppm	0	21943	9	0	903	774623	0	5693	0
9547	449000	7077650	Mining	121.14	ppm	0	20153	7	0	919	786615	0	5664	0
9548	449000	7077675	Mining	121.32	ppm	0	16797	7	0	1257	784906	0	8431	0
9549	449000	7077700	Mining	120.21	ppm	0	20267	7	0	803	789652	0	6638	0
9551	449000	7077725	Mining	120.92	ppm	0	16545	8	0	836	827032	0	8121	0
9552	449000	7077750	Mining	120.06	ppm	0	24287	13	0	974	774946	0	7519	0
9553	449000	7077775	Mining	121.57	ppm	0	22949	49	0	1066	788476	0	5444	0
9554	449000	7077800	Mining	121.31	ppm	0	15172	22	0	985	815058	0	5999	0
9555	449000	7077825	Mining	121.6	ppm	2	2850	19	0	602	903665	0	10966	4
9556	449000	7077850	Mining	121.14	ppm	0	19417	2	0	713	791632	0	7118	0
9557	449000	7077875	Mining	121.16	ppm	0	7467	22	0	1181	797543	0	7689	0
9558	449000	7077900	Mining	121.71	ppm	0	5487	1	0	615	892359	0	5154	0
9559	449000	7077925	Mining	121.27	ppm	0	18138	8	0	855	822307	0	6980	0
9560	449000	7077950	Mining	121.29	ppm	0	19217	5	0	771	810555	0	6623	0
9561	449000	7077975	Mining	121.64	ppm	3	1349	12	0	614	912668	0	5624	5
9562	449000	7078000	Mining	120.88	ppm	3	18944	3	0	600	816151	0	10035	7
9563	449000	7078025	Mining	120.05	ppm	0	2233	26	0	471	913867	0	8920	0
9564	449000	7078050	Mining	119.99	ppm	0	25170	38	0	773	775550	0	5693	0
9565	449000	7078075	Mining	119.96	ppm	0	2304	18	0	740	913605	0	4311	0
9566	449000	7078100	Mining	120.16	ppm	0	21912	17	0	728	807714	0	12048	0
9567	449600	7077500	Mining	120.52	ppm	0	14245	11	0	712	830316	0	3934	0

Reading_No	Cl	Co	Cr	Cr_2_Sigma	Cu	Fe	Hf	Hg	K	Mg	Mn	Mo	Nb	Ni	P	Pb	Pd	Rb	Re	S	Sb	Se	Si
9533	0	0	80	8	11	31145	0	0	15567	2742	269	0	2	35	878	24	0	94	0	228	0	0	129064
9534	0	0	87	8	19	36107	0	0	26104	0	367	0	5	0	487	20	0	153	0	138	0	0	134407
9535	0	0	86	7	8	30196	0	0	20579	0	273	0	2	22	398	14	0	100	0	88	0	0	119166
9536	0	0	98	8	12	29961	0	0	28383	7392	326	0	0	30	423	14	0	107	0	118	0	0	127999
9537	0	0	104	8	24	29439	0	0	11207	2793	413	0	0	21	458	18	0	65	0	140	0	0	96848
9538	0	0	67	7	5	23407	0	0	9454	0	318	0	0	0	410	13	0	52	0	0	0	0	38734
9539	0	0	105	9	18	39619	0	0	31839	2127	603	0	2	25	501	17	0	155	0	185	0	0	140088
9540	0	0	85	8	25	38141	0	0	27332	5252	503	0	7	25	479	25	0	158	0	228	0	0	138174
9541	0	0	83	8	24	36188	0	0	23803	0	533	0	5	21	381	51	0	144	0	54	0	0	39150
9542	0	0	83	8	17	33927	0	0	24407	3075	476	0	8	18	519	22	0	141	0	50	0	0	128324
9543	0	0	87	9	29	40838	0	0	21267	5267	1118	0	0	36	587	15	0	102	0	181	0	0	119179
9544	0	0	91	8	11	31225	0	0	14219	0	645	0	0	15	397	14	0	77	0	92	0	0	49284
9545	0	0	78	7	9	25854	0	0	15246	1958	549	0	0	0	564	16	0	77	0	0	0	0	147918
9547	0	0	77	7	14	25867	0	0	15140	0	528	0	0	11	564	17	0	78	0	177	0	0	139651
9548	0	0	126	9	19	33878	0	0	15135	3658	956	0	0	24	789	21	0	107	0	200	0	0	128985
9549	0	0	89	7	10	27035	0	0	14670	0	788	0	0	17	492	13	0	75	0	62	0	0	134841
9551	0	0	85	8	16	28965	0	0	15419	0	484	0	0	24	500	15	0	99	0	158	0	0	97262
9552	0	0	63	7	10	29221	0	0	16383	3429	1086	0	0	12	560	17	0	86	0	214	0	0	137034
9553	0	0	77	7	12	29664	0	0	24107	0	378	0	4	11	565	18	0	133	0	44	5	0	120468
9554	0	0	86	8	20	29566	0	0	19780	0	372	0	4	17	594	17	0	116	0	74	0	0	106679
9555	0	0	104	8	15	32273	0	0	13161	0	2033	0	0	27	357	21	0	88	0	306	5	0	29707
9556	0	0	70	6	5	15167	0	0	12965	0	151	0	0	0	457	13	0	62	0	307	0	0	146500
9557	0	0	43	12	16	107234	0	0	13256	0	2471	0	0	36	506	16	0	85	0	439	0	0	58571
9558	0	0	64	6	5	11315	0	0	8892	2355	102	0	0	0	342	9	0	48	0	208	0	0	69393
9559	0	0	75	7	8	23330	0	0	16319	0	212	0	0	0	417	17	0	95	0	753	0	0	105550
9560	0	0	59	6	5	21656	0	0	13763	0	312	0	0	0	410	14	0	77	0	743	0	0	120947
9561	0	0	64	7	5	29693	0	0	10382	0	207	0	0	0	309	15	2	71	0	256	0	0	34731
9562	0	0	83	8	16	26754	0	0	17804	0	198	0	0	10	352	23	2	119	0	1190	0	0	103819
9563	0	0	67	7	10	28945	0	0	13026	0	339	0	0	0	259	17	0	98	0	148	0	0	28221
9564	0	0	86	8	9	34382	0	0	21304	0	324	0	0	23	388	21	0	107	0	92	0	0	131234
9565	0	0	80	7	11	27201	0	0	18334	0	354	0	0	0	309	14	0	103	0	0	0	0	28487
9566	0	0	86	7	26	26267	0	0	17462	0	503	0	0	16	483	18	0	101	0	277	0	0	106825
9567	101	0	79	7	5	28530	0	0	12965	0	289	0	0	0	405	15	0	75	0	162	0	0	103147

Reading_No	Sn	Sr	Ta	Th	Ti	U	V	W	Y	Zn	Zr
9533	11	126	0	13	4072	2	129	5	28	51	310
9534	8	152	0	12	4408	0	120	5	23	63	294
9535	10	101	0	10	4183	0	101	5	14	54	277
9536	9	70	0	11	4436	0	112	5	14	50	308
9537	12	146	0	9	3523	4	116	5	17	59	267
9538	12	95	0	6	3581	0	88	5	10	37	215
9539	10	108	0	19	4572	0	119	5	16	71	199
9540	11	153	0	12	4593	0	131	5	21	74	261
9541	10	117	0	14	4213	0	133	5	23	71	267
9542	13	159	0	11	4169	0	131	5	20	71	268
9543	10	107	0	10	4624	0	144	5	21	87	214
9544	24	117	0	10	3868	0	114	5	18	70	255
9545	6	113	0	8	3943	0	104	5	21	61	302
9547	10	115	0	11	3907	0	93	5	20	60	300
9548	11	206	0	11	4004	4	116	5	28	74	250
9549	11	141	0	11	3856	2	97	5	21	60	342
9551	7	161	0	10	3794	4	113	5	20	67	255
9552	12	128	0	10	3564	0	99	5	18	65	250
9553	8	101	0	12	4525	0	118	5	18	78	305
9554	12	123	0	12	4128	0	111	5	19	72	307
9555	9	144	0	9	3181	3	102	5	16	79	251
9556	7	153	0	9	3365	3	89	5	19	46	396
9557	14	156	0	10	2860	0	113	5	17	86	169
9558	7	146	0	9	2968	3	71	5	18	34	400
9559	7	176	0	10	3459	6	119	5	22	71	232
9560	0	166	0	10	3148	4	95	5	21	58	310
9561	10	160	0	9	3327	0	95	5	21	52	324
9562	11	206	0	12	3227	4	111	5	20	108	189
9563	0	133	0	11	2841	0	82	5	13	60	213
9564	13	122	0	12	4192	0	98	5	14	64	290
9565	13	98	0	12	3638	0	103	5	9	54	203
9566	15	143	0	10	3238	3	86	5	23	55	236
9567	9	105	0	11	3620	0	89	5	17	55	357



Reading_No	East_NAD83_Z8	North_NAD83_Z8	Reading_Type	Duration	Units	Ag	Al	As	Au	Ba	Bal	Bi	Ca	Cd
9568	449600	7077525	Mining	120.36	ppm	0	18333	9	0	1098	796017	0	5514	0
9569	449600	7077550	Mining	120.83	ppm	0	24508	8	0	927	785722	0	2852	0
9571	449600	7077575	Mining	121.92	ppm	0	23582	10	0	1111	771367	0	4182	0
9572	449600	7077600	Mining	120.08	ppm	0	2632	13	0	1026	904164	0	2066	0
9573	449600	7077625	Mining	121.15	ppm	0	33354	11	0	1030	751460	0	2992	0
9574	449600	7077650	Mining	120.22	ppm	0	35697	11	0	921	754498	0	3032	0
9576	449600	7077675	Mining	120.91	ppm	0	3460	19	0	1084	903612	0	2335	0
9577	449600	7077700	Mining	121.43	ppm	0	30843	10	0	643	776099	0	3752	0
9578	449600	7077725	Mining	120.87	ppm	0	33329	15	0	941	757720	0	4429	0
9579	449600	7077750	Mining	120.11	ppm	0	36644	17	0	818	749642	0	4663	0
9580	449600	7077775	Mining	121.61	ppm	0	7880	14	0	954	879697	0	5156	0
9581	449600	7077800	Mining	121.7	ppm	0	19440	9	0	794	765202	0	5246	0
9582	449600	7077825	Mining	121.72	ppm	0	3268	7	0	636	899014	0	3399	0
9583	449600	7077850	Mining	121.12	ppm	0	22723	10	0	852	765552	0	4796	0
9584	449600	7077875	Mining	120.75	ppm	0	24207	8	0	701	762155	0	4855	0
9585	449600	7077900	Mining	120.29	ppm	0	22216	6	0	876	776681	0	4739	0
9586	449600	7077925	Mining	121.29	ppm	0	22885	6	0	699	769178	0	4843	0
9587	449600	7077950	Mining	120.89	ppm	0	4132	12	0	876	896065	0	2702	0
9588	449600	7077975	Mining	121.18	ppm	0	1980	8	0	785	915030	0	3686	0
9589	449600	7078000	Mining	120.21	ppm	0	17420	9	0	556	779074	0	5113	0
9590	449600	7078025	Mining	121.87	ppm	0	21283	9	0	675	772663	0	4322	0
9591	449600	7078050	Mining	119.99	ppm	0	3382	17	0	922	882868	0	3663	0
9592	449600	7078075	Mining	121.21	ppm	0	35367	20	0	895	742873	0	2494	0
9593	449600	7078100	Mining	121.2	ppm	0	31678	17	0	711	767132	0	3985	0
9594	449600	7078125	Mining	120.52	ppm	0	34688	11	0	728	759828	0	2887	0
9595	449600	7078150	Mining	120.44	ppm	0	22049	9	0	695	779079	0	7076	0
9596	449600	7078175	Mining	121.19	ppm	0	23288	9	0	621	795953	0	5256	0
9597	449600	7078200	Mining	122.11	ppm	0	25221	8	0	949	775425	0	6362	0
9598	449600	7078225	Mining	121.13	ppm	0	26893	9	0	1007	756882	0	5457	0
9599	449600	7078250	Mining	121.05	ppm	0	25651	6	0	753	763858	0	5384	0
9601	449600	7078275	Mining	121.73	ppm	0	26897	7	0	1104	755828	0	6448	0
9602	449600	7078300	Mining	120.93	ppm	0	8804	7	0	719	889477	0	6269	0
9603	449600	7078325	Mining	120.17	ppm	0	20681	16	0	569	782106	0	5805	0

Reading_No	Cl	Co	Cr	Cr_2_Sigma	Cu	Fe	Hf	Hg	K	Mg	Mn	Mo	Nb	Ni	P	Pb	Pd	Rb	Re	S	Sb	Se	Si
9568	0	0	76	7	18	29120	0	0	14266	0	577	0	0	17	574	13	0	78	0	0	0	0	129893
9569	0	0	72	7	16	30539	0	0	21836	2047	601	0	3	0	471	18	0	123	0	0	0	0	125777
9571	0	0	76	8	21	29736	0	0	17333	1975	440	0	2	13	508	34	0	95	0	0	0	0	145309
9572	0	0	90	8	16	30194	0	0	21894	0	450	0	3	0	336	19	0	134	0	0	0	0	33514
9573	0	0	87	8	13	32948	0	0	32184	0	362	0	4	11	473	23	0	156	0	136	0	0	139658
9574	0	0	95	8	19	31542	0	0	28955	0	487	0	4	0	550	24	0	130	0	100	0	0	139454
9576	0	0	79	8	12	31817	0	0	20115	0	439	0	2	12	462	26	0	152	0	0	0	0	32041
9577	0	0	76	7	14	29890	0	0	23999	7411	406	0	0	11	406	23	0	93	0	157	0	0	122450
9578	0	0	89	8	16	34619	0	0	28424	0	596	0	3	27	520	21	0	149	0	183	0	0	134336
9579	0	0	105	8	16	34448	0	0	30773	4660	473	0	2	20	553	21	0	152	0	231	0	0	132228
9580	0	0	93	8	14	30989	0	0	15748	3630	383	0	3	17	444	19	0	104	0	184	0	0	50513
9581	0	0	86	7	5	25291	0	0	11508	0	248	0	0	0	734	14	0	59	0	190	0	0	166320
9582	0	0	69	7	5	27939	0	0	14023	1851	369	0	1	0	435	15	0	112	0	95	0	0	44927
9583	0	0	69	7	6	24561	0	0	13699	0	284	0	0	0	528	13	0	76	0	183	0	0	162473
9584	0	0	61	7	5	23326	0	0	13291	0	211	0	0	0	515	12	0	64	0	164	0	0	165156
9585	0	0	82	7	10	23573	0	0	13846	0	351	0	1	0	754	13	0	79	0	186	0	0	151917
9586	0	0	61	6	5	22324	0	0	13498	0	300	0	1	0	712	13	0	69	0	178	0	0	160364
9587	0	0	81	8	13	35000	0	0	20539	0	405	0	0	11	457	17	0	124	0	74	0	0	36122
9588	86	0	72	7	5	24429	0	0	12450	0	303	0	1	0	388	20	0	95	0	107	0	0	36872
9589	0	0	48	7	5	25171	0	0	9694	0	231	0	2	0	698	11	0	49	0	292	0	0	155448
9590	0	0	64	7	5	30057	0	0	15806	0	473	0	4	0	521	15	0	91	0	196	0	0	149315
9591	0	0	105	9	36	42127	0	0	22491	0	745	0	10	24	437	21	0	142	0	137	0	0	38014
9592	0	0	77	8	33	39579	0	0	35510	6162	540	0	13	31	680	25	0	175	0	96	0	0	131204
9593	0	0	92	8	11	37094	0	0	27801	0	430	0	4	28	589	23	0	142	0	217	0	0	124675
9594	0	0	81	8	23	37753	0	0	32971	5861	640	0	0	33	525	22	0	121	0	172	0	0	119535
9595	0	0	75	7	5	26311	0	0	15950	0	795	0	3	0	663	15	0	93	0	299	0	0	141262
9596	0	0	117	7	14	25513	0	0	20655	0	287	0	0	9	548	16	0	102	0	158	0	0	123504
9597	0	0	87	8	12	29973	0	0	19941	2584	395	0	4	12	520	16	0	106	0	0	0	0	133838
9598	0	0	84	8	18	30416	0	0	22445	0	276	0	7	25	556	20	0	136	0	53	0	0	149824
9599	0	0	78	8	12	30302	0	0	20329	1823	514	0	5	17	570	18	0	99	0	110	0	0	145896
9601	0	0	90	8	24	31997	0	0	21653	2852	379	0	8	25	516	24	0	156	0	181	0	0	147052
9602	0	0	66	7	9	23229	0	0	11547	0	340	0	0	0	371	14	0	73	0	121	0	0	53643
9603	0	0	64	6	5	20634	0	0	13595	2548	185	0	2	0	778	9	0	63	0	280	0	0	147252

Reading_No	Sn	Sr	Ta	Th	Ti	U	V	W	Y	Zn	Zr
9568	7	167	0	10	3733	2	120	5	29	73	255
9569	18	115	0	15	3874	0	95	5	22	57	284
9571	8	147	0	11	3558	4	95	5	22	64	299
9572	16	104	0	18	2795	2	87	5	22	58	348
9573	11	108	0	20	3767	0	107	5	26	75	332
9574	12	115	0	16	3767	0	94	5	18	76	336
9576	12	109	0	14	3097	0	103	5	17	67	257
9577	10	85	0	12	3258	0	92	5	11	62	191
9578	9	120	0	17	3942	0	120	5	23	79	275
9579	8	111	0	17	3927	0	113	5	18	70	268
9580	6	146	0	11	3527	0	116	5	21	63	267
9581	6	139	0	8	3021	0	90	5	16	50	256
9582	6	107	0	10	3262	0	106	5	16	46	289
9583	8	130	0	10	3041	4	88	5	17	50	309
9584	8	114	0	8	3178	0	80	5	15	44	228
9585	9	140	0	9	3307	0	90	5	15	56	260
9586	11	115	0	7	3973	0	89	5	14	42	301
9587	21	83	0	15	2891	0	83	5	14	68	197
9588	11	110	0	10	3052	0	92	5	18	54	336
9589	8	103	0	9	4739	0	92	5	16	38	446
9590	11	110	0	13	3926	0	107	5	21	50	269
9591	18	107	0	11	3781	0	120	5	31	87	417
9592	10	90	0	16	3618	0	103	5	21	74	294
9593	10	86	0	13	3515	0	99	5	12	62	207
9594	11	66	0	12	3604	0	115	5	15	73	222
9595	8	127	0	11	3507	0	101	5	20	62	309
9596	7	100	0	11	3396	0	100	5	17	61	259
9597	13	153	0	13	3835	0	110	5	19	66	336
9598	16	135	0	14	4538	3	132	5	26	79	286
9599	12	131	0	11	3917	0	110	5	22	73	299
9601	9	170	0	13	4032	6	132	5	30	78	289
9602	12	164	0	8	3011	3	105	5	19	57	255
9603	8	97	0	9	4653	2	76	5	19	34	515

Reading_No	East_NAD83_Z8	North_NAD83_Z8	Reading_Type	Duration	Units	Ag	Al	As	Au	Ba	Bal	Bi	Ca	Cd
9604	449600	7078350	Mining	121.99	ppm	0	24157	35	0	1016	765391	0	6095	0
9605	449600	7078375	Mining	120.4	ppm	0	18373	8	0	779	773650	0	5936	0
9606	449600	7078400	Mining	121.19	ppm	0	14752	7	0	656	779835	0	6361	0
9607	449600	7078425	Mining	120.9	ppm	0	18082	6	0	1041	785436	0	6853	0
9608	449600	7078450	Mining	121.39	ppm	0	22679	5	0	825	775421	0	7083	0
9609	449600	7078475	Mining	119.88	ppm	0	19899	4	0	663	794331	0	6353	0
9610	449600	7078500	Mining	120.04	ppm	0	4402	11	0	814	899055	0	6364	0
9611	449600	7078525	Mining	120.41	ppm	2	24820	14	0	668	789103	0	5922	6
9612	449600	7078550	Mining	119.91	ppm	0	17296	2	0	659	788405	0	6188	0
9613	449600	7078625	Mining	121.07	ppm	0	23914	19	0	842	782043	0	4454	0
9614	449600	7078650	Mining	121.75	ppm	0	7287	20	0	810	890363	0	3479	0
9615	449600	7078675	Mining	121.86	ppm	0	19363	16	0	653	797053	0	3794	0
9616	449600	7077400	Mining	120.41	ppm	0	4409	6	0	943	892266	0	2546	0
9617	449700	7077450	Mining	121.31	ppm	0	30946	2	0	925	758936	0	1256	0
9618	449700	7077475	Mining	121.01	ppm	0	15773	6	0	858	808221	0	5559	0
9619	449500	7076800	Mining	120.3	ppm	0	18937	8	0	754	826084	0	3312	0
9620	449500	7076825	Mining	120.1	ppm	0	24318	7	0	761	784683	0	3623	0
9621	449500	7076850	Mining	121.13	ppm	0	2801	10	0	773	915339	0	3115	0
9622	449500	7076875	Mining	120.41	ppm	0	8625	5	0	1102	852851	0	1350	0
9623	449500	7076900	Mining	120.87	ppm	0	3101	9	0	950	908298	0	3689	0
9624	449500	7076925	Mining	120.06	ppm	0	2650	8	0	721	916893	0	3816	0
9625	449500	7076950	Mining	120.81	ppm	0	17712	10	0	885	783671	0	4012	0
9627	449500	7076975	Mining	120.5	ppm	0	28024	5	0	926	765315	0	3441	0
9628	449500	7077000	Mining	121.72	ppm	0	23721	6	0	1157	771404	0	3894	0
9629	449500	7077025	Mining	121.06	ppm	0	9397	7	0	954	876190	0	3716	0
9630	449500	7077050	Mining	120.57	ppm	0	3193	5	0	915	911460	0	2973	0
9632	449500	7077075	Mining	120.65	ppm	0	18560	8	0	1228	789818	0	4825	0
9633	449500	7077100	Mining	122.12	ppm	0	25732	7	0	830	766894	0	3434	0
9634	449500	7077125	Mining	120.24	ppm	0	30761	21	0	1004	744915	0	3481	0
9635	449500	7077150	Mining	120.8	ppm	0	4544	6	0	1034	902715	0	2857	0
9636	449500	7077175	Mining	121.72	ppm	0	14863	6	0	954	834058	0	3903	0
9637	449500	7077200	Mining	121.18	ppm	0	26654	8	0	1217	751854	0	3725	0
9638	449500	7077225	Mining	120.97	ppm	0	8724	77	0	1249	862026	0	2247	0

Reading_No	Cl	Co	Cr	Cr_2_Sigma	Cu	Fe	Hf	Hg	K	Mg	Mn	Mo	Nb	Ni	P	Pb	Pd	Rb	Re	S	Sb	Se	Si
9604	0	0	71	9	22	49630	0	0	18957	0	511	0	2	38	475	15	0	106	0	549	0	0	128113
9605	0	0	61	7	5	25261	0	0	11654	0	414	0	0	0	660	11	0	57	0	349	0	0	158404
9606	0	0	84	6	5	17548	0	0	8826	0	204	0	0	0	759	9	0	40	0	144	0	0	165462
9607	0	0	65	7	17	27913	0	0	13715	4733	472	0	0	0	690	15	0	76	0	235	0	0	136282
9608	0	0	83	7	11	21180	0	0	14076	1781	233	0	1	0	555	17	0	77	0	663	0	0	151372
9609	0	0	77	6	5	17410	0	0	11266	0	193	0	0	0	557	11	0	56	0	597	0	0	144242
9610	0	0	85	8	9	32170	0	0	14700	0	568	0	1	0	375	19	0	102	0	259	0	0	37285
9611	0	0	96	8	8	36673	0	0	23583	5806	258	0	3	13	424	26	2	162	0	663	5	0	107323
9612	0	0	65	6	5	15294	0	0	11287	3162	177	0	0	0	482	10	0	56	0	624	0	0	152303
9613	0	0	88	7	5	29646	0	0	23709	2054	499	0	1	13	408	18	0	122	0	113	0	0	127545
9614	0	0	87	8	10	30755	0	0	20986	0	493	0	1	16	331	27	0	130	0	0	0	0	40684
9615	0	0	77	7	5	27793	0	0	20633	2184	430	0	1	13	381	22	0	114	0	93	0	0	123379
9616	0	0	88	8	8	35677	0	0	20230	0	953	0	4	15	335	24	0	136	0	126	0	0	37813
9617	0	0	87	8	7	33479	0	0	29846	0	210	0	9	0	399	15	0	184	0	100	0	0	138360
9618	0	0	74	7	12	26567	0	0	15758	0	342	0	4	0	487	15	0	91	0	57	0	0	121606
9619	0	0	84	7	6	29897	0	0	14545	0	279	0	2	19	363	11	0	93	0	0	0	0	101570
9620	0	0	84	8	13	33074	0	0	18437	0	317	0	2	33	366	12	0	99	0	96	0	0	130110
9621	0	0	92	7	5	28328	0	0	9267	0	265	0	1	0	370	15	0	63	0	0	0	0	36100
9622	0	0	89	9	24	44083	0	0	26855	0	357	0	4	26	330	12	0	201	0	0	0	0	60674
9623	0	0	85	8	5	31666	0	0	8326	0	312	0	2	0	392	16	0	73	0	0	0	0	38635
9624	0	0	76	7	8	27235	0	0	9518	0	316	0	0	0	331	14	0	64	0	0	0	0	34258
9625	0	0	70	7	7	26014	0	0	11277	1637	255	0	2	0	493	13	0	63	0	0	0	0	149846
9627	0	0	74	7	7	30604	0	0	22703	0	403	0	3	13	404	14	0	123	0	42	0	0	142886
9628	0	0	78	7	14	27631	0	0	16040	0	340	0	2	18	486	15	0	85	0	0	0	0	150815
9629	0	0	85	7	16	27690	0	0	15896	0	543	0	0	13	397	16	0	100	0	0	0	0	61007
9630	0	0	90	7	6	24573	0	0	13742	0	216	0	3	0	359	18	0	95	0	0	0	0	38180
9632	71	0	88	8	21	30529	0	0	15191	1903	440	0	6	10	427	16	0	82	0	90	0	0	131715
9633	0	0	85	7	9	26039	0	0	17535	0	259	0	3	0	514	15	0	97	0	82	0	0	154015
9634	0	0	83	7	18	29072	0	0	19912	0	317	0	2	14	539	17	0	118	0	133	0	0	163510
9635	303	0	89	8	22	27319	0	0	16140	0	320	0	5	0	348	16	0	116	0	150	0	0	39652
9636	120	0	95	8	13	27570	0	0	15630	0	333	0	4	0	366	16	0	101	0	98	0	0	97245
9637	0	0	81	7	14	27568	0	0	17615	3063	302	0	4	18	602	17	0	107	0	123	0	0	162540
9638	0	0	94	9	18	36428	0	0	25299	0	374	0	6	0	407	25	0	190	0	87	0	0	58730

Reading_No	Sn	Sr	Ta	Th	Ti	U	V	W	Y	Zn	Zr
9604	13	168	0	9	3478	3	139	5	21	88	228
9605	5	145	0	9	3724	3	87	5	17	39	354
9606	10	139	0	6	3801	0	68	5	16	27	460
9607	8	193	0	11	3697	4	89	5	22	61	285
9608	7	187	0	11	3280	3	90	5	24	63	272
9609	5	159	0	9	3215	2	73	5	17	49	281
9610	11	182	0	11	3162	3	117	5	18	84	195
9611	12	159	0	12	3790	0	153	5	16	107	172
9612	0	152	0	9	3313	5	79	5	22	47	361
9613	11	93	0	14	3969	0	91	5	16	58	259
9614	8	101	0	13	3738	0	103	5	17	66	257
9615	13	95	0	13	3437	0	88	5	17	62	278
9616	15	111	0	16	3726	3	127	5	18	68	338
9617	9	98	0	20	4411	0	89	5	24	66	522
9618	6	159	0	10	3835	3	105	5	23	63	365
9619	7	116	0	11	3323	0	127	5	18	47	388
9620	12	115	0	14	3304	0	105	5	15	52	349
9621	7	122	0	10	2805	0	107	5	15	48	344
9622	14	98	0	18	2812	0	93	5	18	59	299
9623	13	141	0	9	3594	3	145	5	15	133	253
9624	8	146	0	9	3450	0	99	5	15	56	309
9625	9	136	0	10	3400	0	106	5	19	47	304
9627	13	133	0	13	3700	0	116	5	18	54	389
9628	14	144	0	10	3677	0	99	5	21	56	272
9629	12	121	0	12	3333	2	113	5	18	64	298
9630	10	142	0	11	3517	4	117	5	21	38	313
9632	11	168	0	11	4219	0	126	5	28	72	338
9633	11	123	0	12	3625	2	103	5	18	48	296
9634	6	132	0	12	3792	3	118	5	20	58	310
9635	10	131	0	12	3680	4	126	5	24	61	316
9636	11	132	0	11	3682	3	107	5	25	65	331
9637	13	136	0	12	3806	0	113	5	22	59	327
9638	16	133	0	22	3298	3	107	5	22	78	342

Reading_No	East_NAD83_Z8	North_NAD83_Z8	Reading_Type	Duration	Units	Ag	Al	As	Au	Ba	Bal	Bi	Ca	Cd
9639	449500	7077250	Mining	120.5	ppm	0	12913	12	0	912	844021	0	2836	0
9640	449500	7077275	Mining	120.46	ppm	0	21419	8	0	764	797218	0	3079	0
9641	449500	7077300	Mining	121.24	ppm	0	1712	15	0	720	917115	0	1930	0
9642	449500	7077325	Mining	120.17	ppm	0	23169	8	0	609	782472	0	2436	0
9643	449500	7077350	Mining	121.39	ppm	0	28986	5	0	1032	761126	0	3739	0
9644	449500	7077375	Mining	120.23	ppm	0	31242	4	0	737	767058	0	3057	0
9645	449500	7077400	Mining	120.74	ppm	0	29820	9	0	510	778059	0	3299	0
9646	449500	7077425	Mining	119.89	ppm	0	18007	3	0	627	773085	0	5762	0
9647	449500	7077450	Mining	120.32	ppm	0	16689	8	0	693	821796	0	3165	0
9648	449500	7077475	Mining	121.38	ppm	0	9013	5	0	1288	848215	0	3062	0
9649	449500	7077500	Mining	120.25	ppm	0	27112	9	0	696	764702	0	3128	0
9651	449500	7077525	Mining	120.99	ppm	0	26344	9	0	723	765434	0	2961	0
9652	449500	7077550	Mining	120.91	ppm	0	29755	13	0	989	750735	0	3976	0
9653	449500	7077575	Mining	119.97	ppm	0	27259	11	0	656	765994	0	3813	0
9654	449500	7077600	Mining	120.96	ppm	0	2654	7	0	765	906809	0	3281	0
9655	449500	7077625	Mining	121.17	ppm	0	6430	17	0	916	867588	0	3639	0
9656	449500	7077650	Mining	121.5	ppm	0	22290	15	0	646	783740	0	4396	0
9657	449500	7077675	Mining	121.14	ppm	0	2625	10	0	927	907179	0	4548	0
9658	449500	7077700	Mining	120.2	ppm	0	23865	14	0	877	767749	0	4827	0
9659	449500	7077725	Mining	121	ppm	0	2933	7	0	810	909046	0	4883	0
9660	449500	7077750	Mining	121.04	ppm	0	3354	9	0	1045	895576	0	5630	0
9661	449500	7077775	Mining	120.85	ppm	0	1940	8	0	958	912259	0	5483	0
9662	449500	7077800	Mining	121.47	ppm	0	19337	10	0	947	782743	0	6401	0
9663	449500	7077825	Mining	121.43	ppm	0	18884	2	0	621	811708	0	4922	0
9664	449500	7077850	Mining	120.41	ppm	0	26158	10	0	816	777056	0	4880	0
9665	449500	7077875	Mining	121.05	ppm	0	25730	10	0	553	768784	0	3846	0
9666	449500	7077900	Mining	121.51	ppm	0	22160	7	0	724	785316	0	5388	0
9667	449500	7077925	Mining	121.99	ppm	0	18628	6	0	1264	784515	0	7486	0
9668	449500	7077950	Mining	121.35	ppm	0	21309	8	0	881	788682	0	7310	0
9669	449500	7077975	Mining	120.93	ppm	0	20382	11	0	880	772356	0	8429	0
9670	449500	7078000	Mining	121.06	ppm	0	24364	9	0	853	770299	0	6681	0
9671	449500	7078025	Mining	120.99	ppm	0	15257	12	0	851	814029	0	5914	0
9672	449500	7078050	Mining	120.91	ppm	0	6102	12	0	721	883718	0	3917	0

Reading_No	Cl	Co	Cr	Cr_2_Sigma	Cu	Fe	Hf	Hg	K	Mg	Mn	Mo	Nb	Ni	P	Pb	Pd	Rb	Re	S	Sb	Se	Si
9639	0	0	74	7	10	29017	0	0	18554	0	426	0	3	10	419	23	0	144	0	89	0	0	86519
9640	0	0	77	7	8	25109	0	0	16642	0	287	0	0	0	428	17	0	99	0	0	0	0	131187
9641	0	0	80	7	5	27746	0	0	19281	0	306	0	3	0	271	17	0	129	0	74	0	0	26021
9642	0	0	72	6	5	24872	0	0	20267	0	193	0	0	0	402	16	0	123	0	244	0	0	141736
9643	0	0	90	7	15	27135	0	0	23914	0	257	0	5	11	434	17	0	130	0	41	0	0	146919
9644	0	0	84	7	5	26226	0	0	20061	2410	256	0	2	0	744	19	0	104	0	210	0	0	143673
9645	0	0	83	7	6	33152	0	0	20195	3713	332	0	0	0	738	21	0	99	0	377	0	0	125498
9646	89	0	65	6	6	18865	0	0	10658	3999	202	0	0	0	655	11	0	50	0	196	0	0	163805
9647	0	0	80	7	8	28726	0	0	12248	0	259	0	2	0	386	16	0	77	0	162	0	0	111597
9648	0	0	36	6	11	20745	0	0	8630	0	300	0	0	0	538	13	0	60	0	0	0	0	104978
9649	0	0	82	7	6	28397	0	0	19991	5357	394	0	0	11	449	18	0	91	0	83	0	0	144960
9651	0	0	79	7	9	29196	0	0	20387	3092	434	0	3	17	458	18	0	98	0	239	0	0	145805
9652	0	0	93	8	22	35756	0	0	27039	4335	744	0	2	34	526	20	0	131	0	89	0	0	140485
9653	0	0	72	7	11	26870	0	0	20102	5449	436	0	0	0	542	16	0	88	0	95	0	0	143900
9654	0	0	75	8	18	28107	0	0	15290	0	442	0	2	13	389	15	0	88	0	51	0	0	36191
9655	82	0	82	8	20	31644	0	0	19486	0	502	0	3	14	442	25	0	114	0	208	0	0	63005
9656	0	0	69	7	20	32119	0	0	20636	3090	738	0	0	26	521	19	0	91	0	86	0	0	126516
9657	0	0	72	7	12	26243	0	0	13758	0	415	0	2	15	412	16	0	92	0	47	0	0	39671
9658	0	0	80	8	24	31230	0	0	19339	0	508	0	3	11	439	17	0	103	0	99	0	0	144346
9659	75	0	77	8	11	28170	0	0	12332	0	425	0	0	0	361	18	0	80	0	69	0	0	36635
9660	0	0	81	8	19	32033	0	0	13670	0	553	0	3	20	473	20	0	100	0	159	0	0	41243
9661	0	0	67	7	17	22848	0	0	10918	0	268	0	0	0	419	17	0	65	0	0	0	0	40533
9662	0	0	72	8	19	30368	0	0	12243	0	465	0	0	0	556	16	0	67	0	230	0	0	139965
9663	0	0	76	6	5	16089	0	0	11302	1825	169	0	0	0	534	12	0	66	0	267	0	0	129593
9664	0	0	73	7	10	24966	0	0	17221	3050	397	0	0	0	515	14	0	79	0	142	0	0	140446
9665	0	0	65	7	5	26850	0	0	19395	4042	357	0	0	12	506	16	0	83	0	0	0	0	145017
9666	0	0	72	7	15	26215	0	0	19302	0	299	0	2	16	488	18	0	101	0	77	0	0	135802
9667	0	0	74	7	15	25565	0	0	15543	0	341	0	2	12	607	16	0	86	0	0	0	0	140527
9668	0	0	76	7	9	25758	0	0	17595	0	295	0	0	0	466	15	0	82	0	113	0	0	132685
9669	0	0	101	8	13	30342	0	0	15851	0	601	0	5	14	581	15	0	91	0	87	0	0	144818
9670	0	0	69	7	15	28568	0	0	18317	0	406	0	1	22	548	17	0	105	0	92	0	0	145375
9671	0	0	80	8	15	33255	0	0	19865	0	401	0	3	19	443	21	0	120	0	120	0	0	104447
9672	0	0	79	8	16	29467	0	0	18458	0	823	0	0	14	366	19	0	97	0	0	0	0	52014



Reading_No	Sn	Sr	Ta	Th	Ti	U	V	W	Y	Zn	Zr
9639	12	138	0	16	3331	0	123	5	18	62	319
9640	12	100	0	12	3066	0	106	5	13	49	299
9641	11	101	0	13	3278	0	113	5	14	52	304
9642	6	100	0	10	2871	0	80	5	10	45	260
9643	10	155	0	19	3663	5	97	5	25	64	378
9644	11	108	0	12	3549	3	126	5	18	49	235
9645	10	101	0	11	3580	0	105	5	13	53	214
9646	9	148	0	6	3317	2	72	5	15	34	314
9647	11	115	0	12	3519	0	110	5	14	45	265
9648	13	144	0	9	2526	2	88	5	28	42	252
9649	11	93	0	11	3974	0	101	5	14	47	264
9651	12	90	0	11	4147	0	115	5	16	51	251
9652	11	100	0	13	4694	0	94	5	19	70	256
9653	14	97	0	12	4164	0	90	5	17	49	242
9654	10	114	0	8	5155	0	128	5	19	65	303
9655	15	136	0	13	3649	0	128	5	22	67	255
9656	7	90	0	10	4489	0	77	5	17	55	236
9657	16	138	0	11	3352	3	105	5	18	59	253
9658	15	124	0	9	4723	0	123	5	22	64	229
9659	9	150	0	8	3374	5	134	5	22	68	296
9660	11	173	0	11	3767	3	133	5	25	89	263
9661	0	151	0	10	3524	0	103	5	23	56	334
9662	9	157	0	10	4764	4	119	5	21	53	304
9663	7	129	0	8	3352	3	79	5	15	37	299
9664	5	113	0	10	3634	0	104	5	13	41	248
9665	12	70	0	10	4279	0	80	5	14	46	224
9666	12	125	0	11	3435	0	87	5	19	51	257
9667	13	197	0	8	3170	0	114	5	19	61	271
9668	16	124	0	12	4181	0	103	5	17	55	210
9669	11	163	0	13	3924	2	115	5	21	73	269
9670	12	146	0	12	3573	0	111	5	23	67	312
9671	13	131	0	10	4044	2	110	5	23	61	248
9672	8	93	0	10	3600	0	92	5	17	60	239

Reading_No	East_NAD83_Z8	North_NAD83_Z8	Reading_Type	Duration	Units	Ag	Al	As	Au	Ba	Bal	Bi	Ca	Cd
9673	449200	7078750	Mining	121.17	ppm	0	24446	17	0	770	775397	0	5434	3
9674	449200	7078725	Mining	121.29	ppm	0	3126	11	0	862	895555	0	3820	0
9676	449200	7078700	Mining	120.67	ppm	0	19662	12	0	688	790094	0	4454	0
9677	449200	7078675	Mining	121.21	ppm	0	22430	14	0	637	773093	0	5636	0
9678	449200	7078650	Mining	121.6	ppm	0	11765	10	0	810	853455	0	8450	0
9679	449200	7078625	Mining	121.98	ppm	0	21349	13	0	536	787262	0	4324	0
9680	449200	7078600	Mining	120.13	ppm	0	22988	13	0	992	769209	0	5048	0
9681	449200	7078575	Mining	120.75	ppm	0	24216	12	0	864	767174	0	5240	0
9682	449200	7078550	Mining	120.23	ppm	0	1659	13	0	679	918980	0	4311	0
9683	449200	7078525	Mining	121.56	ppm	5	19267	16	0	559	792104	0	6806	7
9684	449200	7078500	Mining	121.69	ppm	0	5837	14	0	765	892999	0	4735	0
9685	449200	7078475	Mining	120.3	ppm	0	2916	15	0	884	897136	0	4746	0
9686	449200	7078450	Mining	120.78	ppm	0	24242	17	0	725	770770	0	5779	0
9687	449200	7078425	Mining	120.24	ppm	0	18506	13	0	771	789608	0	5362	0
9688	449200	7078400	Mining	121.45	ppm	0	21554	11	0	899	776397	0	4844	0
9689	449200	7078375	Mining	121.74	ppm	3	23521	8	0	609	764151	0	6398	4
9690	449200	7078350	Mining	120.43	ppm	0	3042	12	0	864	896100	0	5063	0
9691	449200	7078325	Mining	119.99	ppm	0	23044	14	0	964	776311	0	4740	0
9692	449200	7078300	Mining	120.97	ppm	0	3575	21	0	877	897591	0	4723	0
9693	449200	7078275	Mining	120.5	ppm	0	31301	19	0	1060	739138	0	7355	0
9694	449200	7078250	Mining	121.17	ppm	0	30440	14	0	1008	759004	0	5163	0
9695	449100	7078800	Mining	120.08	ppm	0	26327	23	0	799	766773	0	4674	0
9696	449100	7078775	Mining	120.01	ppm	0	24864	31	0	885	762337	0	6081	0
9697	449100	7078750	Mining	121.95	ppm	0	15625	21	0	1019	811754	0	4892	0
9698	449100	7078725	Mining	121.01	ppm	0	5502	18	0	643	891047	0	4659	0
9700	449100	7078700	Mining	119.99	ppm	0	27563	16	0	791	763908	0	4758	0
9702	449100	7078675	Mining	120.22	ppm	0	26532	18	0	658	773972	0	5570	0
9703	449100	7078650	Mining	121.16	ppm	0	22585	19	0	716	773810	0	8410	0
9704	449100	7078625	Mining	121.44	ppm	0	3460	12	0	994	890371	0	3235	0
9705	449100	7078600	Mining	121.94	ppm	0	26285	15	0	896	765181	0	6262	0
9706	449100	7078575	Mining	121.08	ppm	0	16772	11	0	799	808523	0	4930	0
9707	449100	7078550	Mining	120.91	ppm	0	27814	20	0	1550	739858	0	6150	0
9708	449100	7078525	Mining	121.67	ppm	0	33078	15	0	831	742551	0	5224	0

Reading_No	Cl	Co	Cr	Cr_2_Sigma	Cu	Fe	Hf	Hg	K	Mg	Mn	Mo	Nb	Ni	P	Pb	Pd	Rb	Re	S	Sb	Se	Si
9673	0	0	65	8	30	32475	0	0	21271	2831	411	0	5	23	388	28	1	140	0	42	0	0	131703
9674	0	0	91	8	5	28115	0	0	17131	0	238	0	5	0	352	20	0	140	0	0	0	0	46118
9676	0	0	50	6	12	25495	0	0	15367	0	217	0	0	0	541	18	0	111	0	130	0	0	139482
9677	0	0	61	6	5	26147	0	0	16233	2406	294	0	2	0	413	21	0	107	0	240	0	0	148080
9678	0	0	43	6	5	20461	0	0	13035	0	266	0	0	0	463	14	0	105	0	210	0	0	86754
9679	0	0	62	6	6	25077	0	0	17187	3637	478	0	0	13	447	20	0	103	0	98	0	0	135893
9680	0	0	70	7	10	26864	0	0	19108	0	298	0	4	11	491	23	0	112	0	41	0	0	149877
9681	0	0	62	7	11	25100	0	0	18299	3254	292	0	1	0	458	19	0	112	0	62	0	0	150748
9682	0	0	72	6	5	22090	0	0	9501	0	184	0	3	0	373	15	0	89	0	0	0	0	37414
9683	0	0	67	7	12	30133	0	0	16352	1879	1114	0	2	0	478	25	0	123	0	214	0	0	127062
9684	0	0	88	8	8	27393	0	0	14345	0	324	0	2	0	348	17	0	103	0	0	0	0	48524
9685	0	0	92	8	5	31588	0	0	14734	0	380	0	3	21	391	21	0	111	0	0	0	0	42211
9686	0	0	92	8	16	34062	0	0	18144	0	644	0	1	20	417	22	0	94	0	160	0	0	140170
9687	0	0	68	7	6	26597	0	0	15312	0	392	0	0	10	567	15	0	92	0	98	0	0	138470
9688	0	0	75	7	9	27537	0	0	18792	0	286	0	5	0	497	18	0	123	0	65	0	0	143675
9689	0	0	71	7	12	26169	0	0	17281	4436	237	0	3	0	505	17	3	123	0	85	0	0	152151
9690	0	0	96	8	11	30418	0	0	19636	0	425	0	4	0	360	20	0	137	0	0	0	0	38955
9691	0	0	66	7	5	28620	0	0	19614	0	367	0	5	0	362	18	0	135	0	0	0	0	140159
9692	0	0	83	8	10	32334	0	0	16385	0	732	0	5	0	389	25	0	123	0	0	0	0	38843
9693	0	0	101	9	29	39984	0	0	27636	3172	500	0	6	24	497	26	0	164	0	255	0	0	143398
9694	0	0	81	8	10	34382	0	0	30599	0	655	0	5	26	429	26	0	176	0	67	0	0	131989
9695	0	0	86	8	12	33559	0	0	22425	1793	293	0	3	18	458	21	0	131	0	0	0	0	137529
9696	0	0	124	9	20	38695	0	0	20715	2110	355	0	3	39	469	22	0	123	0	0	0	0	138000
9697	0	0	83	8	14	31214	0	0	17310	0	324	0	4	21	510	24	0	123	0	0	0	0	112006
9698	0	0	82	7	7	28730	0	0	15865	2249	290	0	4	0	347	21	0	128	0	0	0	0	46397
9700	0	0	84	7	5	27166	0	0	19627	0	483	0	0	0	323	16	0	117	0	73	0	0	149813
9702	0	0	72	7	5	24953	0	0	19932	0	271	0	0	0	412	19	0	110	0	125	0	0	143430
9703	0	0	98	8	16	30196	0	0	17969	0	389	0	2	17	556	26	0	119	0	212	0	0	140151
9704	0	0	104	8	7	32006	0	0	21347	0	239	0	6	0	367	35	0	183	0	0	0	0	43363
9705	0	0	92	8	23	32170	0	0	19725	1939	377	0	2	18	464	21	0	106	0	0	0	0	141880
9706	0	0	53	6	5	23248	0	0	13552	0	289	0	2	0	515	17	0	98	0	0	0	0	126801
9707	0	0	98	8	8	31112	0	0	16871	5879	330	0	2	25	552	21	0	99	0	174	0	0	164410
9708	0	0	97	8	10	31771	0	0	25384	3194	406	0	3	17	621	22	0	130	0	135	0	0	152027

Reading_No	Sn	Sr	Ta	Th	Ti	U	V	W	Y	Zn	Zr
9673	0	134	0	11	3928	0	120	5	21	84	224
9674	9	133	0	10	3792	0	97	5	21	67	287
9676	12	118	0	12	3060	3	84	5	16	60	302
9677	11	122	0	12	3571	0	80	5	20	67	304
9678	6	164	0	12	2552	2	81	5	20	53	265
9679	0	85	0	15	2994	0	80	5	12	59	251
9680	14	125	0	13	4030	2	113	5	22	63	457
9681	9	137	0	12	3450	4	98	5	16	60	288
9682	12	138	0	10	3257	0	73	5	22	51	368
9683	10	154	0	12	3158	0	105	5	17	85	234
9684	12	123	0	10	3895	0	110	5	18	61	269
9685	11	137	0	11	4106	2	118	5	19	70	271
9686	11	131	0	9	3966	0	112	5	19	73	302
9687	7	118	0	11	3510	0	102	5	17	62	285
9688	12	123	0	18	4113	0	94	5	25	67	289
9689	8	147	0	11	3604	0	97	5	21	63	261
9690	9	135	0	12	4181	0	119	5	19	77	306
9691	0	135	0	15	4119	0	99	5	22	65	316
9692	13	157	0	16	3576	3	124	5	23	69	301
9693	15	144	0	17	4551	5	143	5	24	91	346
9694	12	122	0	18	4119	0	118	5	23	82	296
9695	9	109	0	13	4458	0	104	5	18	83	282
9696	9	136	0	10	4449	0	126	5	22	94	281
9697	0	127	0	12	3757	0	89	5	23	83	295
9698	6	125	0	14	3389	0	106	5	17	75	282
9700	10	94	0	13	3357	0	92	5	18	59	258
9702	7	96	0	15	3352	0	88	5	14	65	292
9703	10	137	0	12	4037	2	99	5	21	82	309
9704	12	113	0	14	3663	0	97	5	18	84	269
9705	10	131	0	11	3911	3	114	5	20	78	265
9706	0	135	0	10	3778	0	84	5	18	64	300
9707	11	128	0	10	4364	0	93	5	21	73	325
9708	11	127	0	13	3872	0	100	5	18	71	273

Reading_No	East_NAD83_Z8	North_NAD83_Z8	Reading_Type	Duration	Units	Ag	Al	As	Au	Ba	Bal	Bi	Ca	Cd
9709	449100	7078500	Mining	120.13	ppm	0	4474	13	0	572	897006	0	4471	0
9710	449100	7078475	Mining	120.12	ppm	0	26275	16	0	796	781306	0	9703	0
9711	449100	7078450	Mining	121.51	ppm	0	29282	18	0	771	753977	0	7070	0
9712	449100	7078425	Mining	120.54	ppm	0	26506	15	0	709	783516	0	8370	0
9713	449100	7078400	Mining	121.62	ppm	0	25630	16	0	961	773476	0	4972	0
9714	449100	7078375	Mining	120.62	ppm	0	29194	14	0	901	763220	0	6097	0
9715	449100	7078350	Mining	120.55	ppm	0	30700	14	0	987	748726	0	6087	0
9716	449100	7078325	Mining	121.31	ppm	0	24853	13	0	852	770897	0	10995	0
9717	449100	7078300	Mining	119.99	ppm	0	23246	14	0	596	790030	0	13747	0
9718	449100	7078275	Mining	120.83	ppm	0	4782	24	0	721	894350	0	11290	0
9719	449100	7078250	Mining	121.07	ppm	2	22247	21	0	482	810300	0	16461	6
9720	449100	7078225	Mining	121.32	ppm	0	23286	25	0	756	801842	0	4736	0
9721	449100	7078200	Mining	119.93	ppm	0	9776	24	0	738	868705	0	5039	0
9722	449100	7078175	Mining	120.16	ppm	0	27524	27	0	796	757348	0	8869	0
9723	449100	7078150	Mining	121.25	ppm	0	5710	19	0	751	891007	0	5562	0
9724	449200	7078775	Mining	119.93	ppm	0	12519	15	0	742	851417	0	5205	0
9726	449200	7078800	Mining	120.6	ppm	0	30562	17	0	1027	755187	0	4545	0
9727	449200	7076875	Mining	121.48	ppm	0	24404	8	0	674	776247	0	3687	0
9728	449200	7076900	Mining	121.66	ppm	0	32754	6	0	776	762327	0	2442	0
9729	449200	7076925	Mining	121.08	ppm	0	37281	1	0	737	767366	0	341	0
9730	449200	7076950	Mining	121.19	ppm	0	17201	8	0	868	806401	0	3459	0
9731	449200	7076975	Mining	121.26	ppm	0	25982	11	0	679	776389	0	3528	0
9732	449200	7077000	Mining	121.71	ppm	0	26114	12	0	695	777369	0	10745	0
9733	449200	7077025	Mining	120.64	ppm	0	5156	49	0	801	877976	0	5236	0
9734	449200	7077050	Mining	120.95	ppm	0	30610	12	0	613	762906	0	4406	0
9735	449200	7077075	Mining	120.26	ppm	0	40048	21	0	842	755363	0	4789	0
9736	449200	7077100	Mining	120.34	ppm	0	29138	12	0	776	775678	0	4414	0
9737	449200	7077125	Mining	120.47	ppm	0	30072	40	0	1007	761394	0	6096	0
9738	449200	7077150	Mining	121.29	ppm	0	28969	9	0	866	770133	0	6112	0
9739	449200	7077175	Mining	120.15	ppm	0	25265	18	0	1050	781146	0	5904	0
9740	449200	7077200	Mining	120.15	ppm	0	6352	10	0	1017	870099	0	3823	0
9741	449200	7077225	Mining	120.5	ppm	0	35437	9	0	782	767667	0	9069	0
9742	449200	7077250	Mining	120.98	ppm	0	26242	11	0	654	777550	0	9033	0

Reading_No	Cl	Co	Cr	Cr_2_Sigma	Cu	Fe	Hf	Hg	K	Mg	Mn	Mo	Nb	Ni	P	Pb	Pd	Rb	Re	S	Sb	Se	Si
9709	0	0	97	8	15	29240	0	0	16046	0	497	0	1	10	326	19	0	116	0	105	0	0	42899
9710	0	0	67	8	9	32980	0	0	22007	2600	491	0	3	14	433	21	0	143	0	438	0	0	118603
9711	0	0	88	8	12	32927	0	0	21235	5475	459	0	5	12	541	22	0	127	0	199	0	0	142619
9712	0	0	63	7	15	31961	0	0	22896	1916	420	0	2	11	502	19	0	136	0	235	0	0	118339
9713	0	0	84	8	18	31360	0	0	22828	0	314	0	4	9	429	16	0	127	0	74	0	0	134249
9714	0	0	76	8	13	31478	0	0	23438	4257	381	0	4	0	410	18	0	135	0	70	0	0	135790
9715	0	0	87	8	19	33176	0	0	26783	0	436	0	3	32	532	21	0	137	0	47	0	0	147158
9716	0	0	76	8	15	29909	0	0	17295	0	443	0	2	0	500	15	0	101	0	267	0	0	138695
9717	0	0	56	7	10	28005	0	0	18117	0	441	0	0	0	495	19	0	95	0	318	0	0	121171
9718	0	0	80	8	16	29132	0	0	19883	0	637	0	1	0	293	20	2	134	0	83	0	0	34756
9719	0	0	71	7	12	26883	0	0	21521	0	296	0	0	11	416	19	0	127	0	394	0	0	96996
9720	0	0	75	7	8	26498	0	0	24501	0	328	0	1	9	426	22	0	118	0	67	0	0	111818
9721	0	0	103	8	14	31243	0	0	21417	0	390	0	4	21	393	23	0	133	0	169	0	0	56464
9722	0	0	136	9	28	36780	0	0	21946	3899	993	0	3	52	534	25	0	115	0	229	0	0	134866
9723	0	0	93	8	24	32737	0	0	15607	0	628	0	0	26	453	21	0	93	0	47	0	0	42732
9724	0	0	67	8	5	31564	0	0	18429	0	481	0	3	11	400	28	0	130	0	97	0	0	74780
9726	0	0	82	7	9	28120	0	0	20555	0	417	0	4	0	413	22	0	122	0	0	0	0	153759
9727	0	0	74	7	8	24519	0	0	15973	0	142	0	0	0	694	19	0	99	0	207	0	0	148217
9728	0	0	82	8	11	37815	0	0	24146	0	252	0	2	19	449	16	0	128	0	89	0	0	134881
9729	0	0	85	8	5	38981	0	0	31322	2177	223	0	4	19	308	27	0	176	0	121	0	0	116644
9730	0	0	65	7	5	26071	0	0	9708	0	246	0	2	0	437	15	0	60	0	0	0	0	131481
9731	0	0	65	7	7	29969	0	0	19137	0	225	0	0	10	508	13	0	128	0	109	0	0	138133
9732	0	0	90	8	16	34818	0	0	24389	0	972	0	3	24	579	38	0	158	0	372	0	0	119268
9733	0	0	96	9	31	35088	0	0	38299	0	750	0	8	14	417	25	0	223	0	78	0	0	30526
9734	0	0	79	7	6	28125	0	0	25703	2967	290	0	7	21	463	20	0	151	0	163	0	0	138624
9735	0	0	105	8	25	33427	0	0	40597	2148	432	0	10	17	655	23	0	179	0	190	0	0	115255
9736	0	0	76	7	9	29761	0	0	30244	0	578	0	6	16	457	19	0	173	0	157	0	0	122427
9737	0	0	109	9	27	39966	0	0	28907	3115	307	0	7	28	608	26	0	161	0	113	0	0	123395
9738	0	0	96	8	17	28600	0	0	24099	0	452	0	4	0	535	19	0	134	0	145	0	0	135663
9739	0	0	89	8	18	32165	0	0	28393	2045	427	0	7	0	584	32	0	167	0	85	0	0	118198
9740	0	0	96	9	40	38307	0	0	29343	0	809	0	9	33	470	24	0	188	0	81	0	0	44042
9741	0	0	71	8	21	34780	0	0	30552	0	781	0	5	25	729	19	0	159	0	388	0	0	115238
9742	0	0	60	8	16	40175	0	0	17084	2938	2937	0	0	35	615	15	0	96	0	602	0	0	117961

Reading_No	Sn	Sr	Ta	Th	Ti	U	V	W	Y	Zn	Zr
9709	9	124	0	11	3473	0	105	5	21	73	280
9710	6	143	0	13	3508	0	95	5	19	86	225
9711	8	143	0	15	4308	2	118	5	29	86	448
9712	9	141	0	15	3751	3	109	5	18	91	232
9713	13	131	0	13	3783	2	124	5	21	75	253
9714	9	144	0	13	3883	2	102	5	19	80	253
9715	6	133	0	12	4423	3	102	5	20	74	282
9716	13	161	0	11	3875	3	122	5	22	68	259
9717	9	131	0	10	3064	0	92	5	20	62	252
9718	9	155	0	13	3148	2	106	5	17	76	267
9719	0	166	0	9	3209	0	86	5	14	65	186
9720	11	99	0	13	3881	0	98	5	16	54	281
9721	8	113	0	13	4322	0	112	5	20	68	316
9722	14	119	0	10	5214	0	124	5	31	73	247
9723	8	112	0	9	3926	0	107	5	17	64	248
9724	10	119	0	14	3457	3	108	5	19	76	307
9726	9	126	0	12	4026	2	108	5	25	61	348
9727	6	136	0	9	3669	3	120	5	15	42	295
9728	10	92	0	14	3257	0	111	5	21	57	242
9729	11	98	0	13	3616	0	75	5	0	60	316
9730	9	126	0	8	3369	0	103	5	17	45	301
9731	10	87	0	11	3989	0	104	5	14	50	212
9732	12	104	0	19	3706	0	97	5	28	70	303
9733	7	74	0	20	4503	0	155	5	21	89	358
9734	6	114	0	18	4150	0	105	5	21	62	359
9735	17	74	0	19	5183	4	181	5	20	85	291
9736	9	86	0	20	4068	0	116	5	18	57	317
9737	15	120	0	15	3918	2	137	5	25	86	305
9738	11	134	0	18	3450	0	133	5	22	78	299
9739	7	107	0	19	3727	0	113	5	21	83	330
9740	13	103	0	18	3756	2	144	5	27	93	321
9741	11	111	0	19	3630	0	127	5	21	82	260
9742	7	136	0	11	3370	0	111	5	24	88	229

Reading_No	East_NAD83_Z8	North_NAD83_Z8	Reading_Type	Duration	Units	Ag	Al	As	Au	Ba	Bal	Bi	Ca	Cd
9743	449200	7077275	Mining	121.78	ppm	0	32590	18	0	1041	761130	0	4953	0
9744	449200	7077300	Mining	120.72	ppm	0	31195	16	0	979	752240	0	4959	0
9745	449200	7077325	Mining	121.68	ppm	0	25527	6	0	836	780737	0	3356	0
9746	449200	7077350	Mining	121.21	ppm	0	37155	10	0	953	742924	0	2619	0
9747	449200	7077375	Mining	120.03	ppm	0	25653	10	0	748	774473	0	3777	0
9748	449200	7077400	Mining	121.75	ppm	0	21338	10	0	881	813693	0	1608	0
9749	449200	7077425	Mining	121.05	ppm	0	23021	12	0	793	781144	0	4108	0
9751	449200	7077450	Mining	121.5	ppm	0	4568	11	0	834	889158	0	4828	0
9752	449200	7077475	Mining	121.62	ppm	0	22348	7	0	993	770710	0	4866	0
9753	449200	7077500	Mining	120.09	ppm	0	16942	5	0	786	804241	0	6447	0
9754	449200	7077525	Mining	121.79	ppm	0	20088	8	0	780	771233	0	6091	0
9755	449200	7077550	Mining	120.77	ppm	0	21074	11	0	923	789402	0	4900	0
9756	449200	7077575	Mining	121.2	ppm	0	28594	8	0	885	761836	0	3912	0
9757	449200	7077600	Mining	120.8	ppm	0	24918	8	0	767	771537	0	5004	0
9758	449200	7077625	Mining	121.69	ppm	0	23128	8	0	854	771383	0	6927	0
9759	449200	7077650	Mining	120.76	ppm	0	3746	8	0	751	905641	0	5940	0
9760	449200	7077675	Mining	120.89	ppm	0	24686	8	0	955	760052	0	4765	0
9761	449200	7077700	Mining	121.41	ppm	0	3186	8	0	756	901437	0	6974	0
9762	449200	7077725	Mining	120.22	ppm	0	4353	8	0	497	893194	0	3154	0
9763	449200	7077750	Mining	120.94	ppm	0	24024	8	0	749	764346	0	4480	0
9764	449200	7077775	Mining	120.2	ppm	0	17168	6	0	527	808867	0	4102	0
9765	449200	7077800	Mining	120.17	ppm	0	13384	12	0	674	838686	0	8691	4
9766	449200	7077825	Mining	121.6	ppm	0	16391	8	0	782	761024	0	6806	0
9767	449200	7077850	Mining	120.44	ppm	0	20266	12	0	759	771093	0	3939	0
9768	449200	7077875	Mining	120.21	ppm	0	5772	7	0	379	906349	0	1554	0
9769	449200	7077900	Mining	121.31	ppm	0	28358	11	0	683	748190	0	3761	0
9770	449200	7077925	Mining	120.94	ppm	0	27539	13	0	619	779942	0	6392	0
9771	449200	7077950	Mining	120.78	ppm	0	24495	9	0	426	794224	0	15596	0
9772	449200	7077975	Mining	120.19	ppm	0	38523	16	0	819	732571	0	3128	0
9773	449200	7078000	Mining	120.7	ppm	0	30651	17	0	729	772382	0	6527	0
9774	449200	7078025	Mining	120.05	ppm	0	43092	8	0	511	732250	0	11693	0
9776	449200	7078050	Mining	120.91	ppm	0	19880	7	0	701	852670	0	6270	0
9777	449200	7078075	Mining	120.4	ppm	0	29977	5	0	678	753906	0	7352	0



Reading_No	Cl	Co	Cr	Cr_2_Sigma	Cu	Fe	Hf	Hg	K	Mg	Mn	Mo	Nb	Ni	P	Pb	Pd	Rb	Re	S	Sb	Se	Si
9743	0	0	86	9	50	39782	0	0	35465	0	836	0	13	38	717	14	0	179	0	85	0	0	116353
9744	0	0	98	9	26	39782	0	0	26470	3250	323	0	12	12	446	24	0	178	0	119	0	0	134014
9745	0	0	73	7	5	28745	0	0	17028	2384	278	0	3	0	400	14	0	101	0	0	0	0	136406
9746	0	0	91	8	27	36004	0	0	33501	2629	631	0	6	30	400	16	0	156	0	158	0	0	137983
9747	0	0	68	7	5	27914	0	0	22559	1837	236	0	5	0	392	15	0	130	0	54	0	0	137101
9748	0	0	54	7	10	27420	0	0	23024	0	308	0	0	16	410	14	0	109	0	0	0	0	107051
9749	0	0	75	7	16	30704	0	0	18820	0	365	0	3	18	480	17	0	112	0	0	0	0	135647
9751	0	0	90	9	20	34046	0	0	17498	0	369	0	4	19	392	23	0	125	0	0	0	0	43504
9752	0	0	79	7	13	27838	0	0	18716	1698	495	0	2	0	515	13	0	111	0	0	0	0	147230
9753	0	0	63	7	10	24689	0	0	15431	0	332	0	2	0	461	16	0	98	0	53	0	0	126658
9754	0	0	77	7	15	26489	0	0	15092	0	413	0	3	0	465	16	0	81	0	0	0	0	153651
9755	0	0	72	8	18	31460	0	0	19478	0	480	0	4	18	586	22	0	132	0	0	0	0	127173
9756	0	0	82	8	22	32229	0	0	26903	1900	777	0	6	24	552	19	0	136	0	0	0	0	136797
9757	0	0	80	8	19	33145	0	0	16263	2835	436	0	0	23	488	17	0	83	0	0	0	0	140145
9758	0	0	91	8	14	31142	0	0	16064	2055	395	0	4	33	550	12	0	89	0	56	0	0	142239
9759	0	0	78	7	11	28180	0	0	10502	0	513	0	2	9	367	13	0	69	0	48	0	0	40346
9760	0	0	129	9	19	37057	0	0	19963	2826	460	0	2	49	487	17	0	98	0	74	7	0	142396
9761	0	0	65	8	5	33357	0	0	9359	0	215	0	0	0	363	14	0	61	0	175	0	0	39058
9762	0	0	55	9	5	44845	0	0	9088	2317	231	0	0	0	337	21	0	63	0	0	0	0	38238
9763	0	0	62	7	6	27795	0	0	13412	3239	333	0	0	11	550	16	0	67	0	95	0	0	156481
9764	0	0	59	6	5	22081	0	0	11705	3875	170	0	0	0	412	12	0	73	0	79	0	0	126695
9765	0	0	47	6	12	24003	0	0	13193	0	651	0	0	0	475	19	1	83	0	322	4	0	96354
9766	0	97	60	7	5	26184	0	0	10514	2539	250	0	0	0	549	11	0	55	0	231	0	0	170258
9767	0	0	148	9	14	38506	0	0	17733	0	460	0	2	0	435	27	0	136	0	180	0	0	140465
9768	0	0	71	7	5	25185	0	0	13981	0	329	0	2	0	380	9	0	97	0	121	0	0	41771
9769	0	0	72	7	5	24805	0	0	15583	0	236	0	3	0	483	16	0	96	0	262	0	0	172701
9770	0	0	84	8	9	34128	0	0	21036	3621	457	0	4	0	528	19	0	129	0	281	0	0	120635
9771	0	0	70	7	21	30080	0	0	21513	2072	640	0	0	13	539	22	0	103	0	686	0	0	106057
9772	0	0	80	8	21	42255	0	0	36209	3703	642	0	5	26	618	24	0	145	0	314	0	0	135988
9773	0	0	86	8	18	35329	0	0	26957	0	401	0	3	18	549	23	0	128	0	253	0	0	121384
9774	0	0	67	7	6	30014	0	0	19967	5229	401	0	0	0	566	18	0	92	0	566	0	0	151306
9776	0	0	60	6	5	18612	0	0	10565	3841	162	0	0	0	456	11	0	60	0	328	0	0	82672
9777	0	0	54	7	5	25781	0	0	13202	5900	688	0	0	0	486	12	0	62	0	637	0	0	157059

Reading_No	Sn	Sr	Ta	Th	Ti	U	V	W	Y	Zn	Zr
9743	11	103	0	14	5999	0	151	5	21	100	251
9744	14	149	0	16	5125	3	162	5	22	78	287
9745	14	99	0	11	3491	0	122	5	18	44	308
9746	14	75	0	16	4085	0	115	5	21	73	306
9747	13	92	0	10	4498	0	116	5	19	50	231
9748	8	56	0	11	3578	0	87	5	12	48	252
9749	11	104	0	11	4096	0	109	5	19	55	260
9751	9	128	0	12	3849	2	131	5	25	68	285
9752	14	134	0	11	3725	3	115	5	21	55	286
9753	13	170	0	11	3154	0	98	5	20	67	235
9754	11	150	0	9	4098	3	106	5	23	53	334
9755	10	133	0	13	3621	3	121	5	21	62	263
9756	14	117	0	13	4692	0	132	5	20	68	261
9757	13	121	0	8	3632	2	103	5	19	62	275
9758	10	148	0	10	4325	0	119	5	18	68	258
9759	10	147	0	8	3174	2	102	5	16	51	266
9760	14	139	0	9	5244	0	150	5	21	84	290
9761	8	167	0	7	3257	0	104	5	18	53	329
9762	5	106	0	6	3079	0	113	5	10	53	225
9763	10	117	0	8	3722	2	95	5	16	50	306
9764	6	93	0	8	3660	0	103	5	12	38	250
9765	11	170	0	9	2749	3	82	5	21	63	276
9766	6	151	0	7	3719	3	94	5	12	51	199
9767	11	201	0	12	5109	4	155	5	13	71	249
9768	11	72	0	8	3553	0	81	5	10	43	214
9769	6	114	0	15	3804	0	114	5	17	48	254
9770	13	119	0	11	3947	0	125	5	16	65	267
9771	8	117	0	10	2982	0	86	5	16	61	156
9772	12	77	0	12	4367	0	118	5	12	92	223
9773	14	100	0	13	3986	0	125	5	21	71	217
9774	8	145	0	10	3649	0	100	5	12	60	229
9776	11	169	0	9	3033	3	91	5	20	43	326
9777	8	170	0	8	3566	5	97	5	17	39	291

Reading_No	East_NAD83_Z8	North_NAD83_Z8	Reading_Type	Duration	Units	Ag	Al	As	Au	Ba	Bal	Bi	Ca	Cd
9778	449200	7078100	Mining	120.77	ppm	0	6150	5	0	986	890034	0	5974	0
9779	449200	7078125	Mining	121.38	ppm	0	33556	1	0	726	756187	0	4790	0
9780	449200	7078150	Mining	121.4	ppm	2	14318	434	0	685	785724	0	8100	0
9781	449200	7078175	Mining	120.26	ppm	3	28511	8	0	442	813510	0	10622	6
9782	449200	7078200	Mining	121.19	ppm	3	38090	15	0	456	753083	0	14802	6
9783	448900	7076825	Mining	120.34	ppm	0	31704	9	0	888	768600	0	3264	0
9784	448900	7076850	Mining	121.63	ppm	0	29988	10	0	766	771715	0	5118	0
9785	448900	7076875	Mining	121.93	ppm	0	8269	14	0	600	878446	0	914	0
9786	448900	7076900	Mining	120.59	ppm	0	32580	20	0	868	762538	0	1342	0
9787	448900	7076925	Mining	121.46	ppm	0	14753	10	0	639	852461	0	1092	0
9788	448900	7076950	Mining	121.49	ppm	0	16382	10	0	588	860267	0	1050	0
9789	448900	7076975	Mining	120.33	ppm	0	19627	11	0	741	839856	0	3115	0
9790	448900	7077000	Mining	120.99	ppm	0	43586	8	0	837	747445	0	1884	0
9791	448900	7077025	Mining	120.27	ppm	0	39321	12	0	640	753809	0	3137	0
9792	448900	7077050	Mining	120.03	ppm	0	12308	10	0	874	861225	0	3950	0
9793	448900	7077075	Mining	120.77	ppm	0	5708	1	0	1068	871184	0	771	0
9794	448900	7077100	Mining	120.99	ppm	0	8651	19	0	870	866051	0	1109	0
9795	448900	7077125	Mining	120.1	ppm	0	41502	21	0	837	751301	0	1536	0
9796	448900	7077150	Mining	120.05	ppm	0	40412	14	0	944	736588	0	2854	0
9797	448900	7077175	Mining	120.41	ppm	0	32528	9	0	1014	739916	0	4376	0
9798	448900	7077200	Mining	120.41	ppm	0	4729	5	0	933	897290	0	4710	0
9799	448900	7077225	Mining	120.86	ppm	0	26100	11	0	994	755623	0	5981	0
9801	448900	7077250	Mining	120.78	ppm	0	21938	19	0	904	780793	0	8033	0
9802	448900	7077275	Mining	121	ppm	0	18199	8	0	794	785174	0	39797	0
9803	448900	7077300	Mining	120.23	ppm	0	18920	10	0	1191	773516	0	6352	0
9804	448900	7077325	Mining	121.88	ppm	0	7974	8	0	1109	879711	0	6817	0
9805	448900	7077350	Mining	121.38	ppm	0	4905	11	0	1383	888607	0	7648	0
9806	448900	7077375	Mining	122.14	ppm	0	12117	9	0	1351	858795	0	6647	0
9807	448900	7077400	Mining	121.3	ppm	0	21898	7	0	1011	771286	0	8008	0
9808	448900	7077425	Mining	120.28	ppm	0	13545	8	0	1069	837134	0	5485	0
9809	448900	7077450	Mining	120.54	ppm	0	5674	6	0	945	900392	0	4904	0
9810	448900	7077475	Mining	120.31	ppm	0	19323	6	0	934	798286	0	4762	0
9811	448900	7077500	Mining	121.73	ppm	0	29884	9	0	815	766242	0	4835	0

Reading_No	Cl	Co	Cr	Cr_2_Sigma	Cu	Fe	Hf	Hg	K	Mg	Mn	Mo	Nb	Ni	P	Pb	Pd	Rb	Re	S	Sb	Se	Si
9778	0	0	92	8	15	27817	0	0	11255	1890	616	0	0	0	433	14	0	68	0	239	0	0	50545
9779	0	0	71	6	13	18544	0	0	18703	3555	136	0	2	0	484	13	0	88	0	165	0	0	158856
9780	0	0	30	12	5	114154	0	0	10745	5075	402	0	0	119	491	14	0	84	0	805	0	0	56081
9781	0	0	52	6	13	18651	0	0	17293	0	124	0	0	0	433	16	2	100	0	654	0	0	106061
9782	0	0	60	7	16	27973	0	0	20661	8172	739	0	0	0	408	16	2	120	0	597	5	0	131437
9783	0	0	83	8	23	35909	0	0	32225	0	590	0	5	36	467	18	0	157	0	67	0	0	120540
9784	0	0	79	8	10	32429	0	0	25597	0	592	0	3	22	487	20	0	134	0	109	0	0	128509
9785	0	0	92	8	8	33766	0	0	29564	0	289	0	0	15	432	14	0	139	0	147	0	0	42979
9786	0	0	80	8	23	41626	0	0	35611	0	1273	0	2	28	558	37	0	159	0	149	0	0	119776
9787	0	0	87	8	5	39726	0	0	26910	0	253	0	6	19	421	14	0	154	0	144	0	0	58105
9788	0	0	79	7	12	30956	0	0	23750	6337	360	0	0	18	373	13	0	120	0	109	0	0	56379
9789	0	0	72	7	8	26312	0	0	22002	3316	451	0	0	9	510	20	0	126	0	85	0	0	80459
9790	0	0	78	8	20	36459	0	0	38910	3740	547	0	4	18	435	20	0	197	0	0	0	0	122127
9791	0	0	92	8	14	37259	0	0	39470	4532	1199	0	6	18	417	18	0	207	0	146	5	0	115567
9792	0	0	84	8	11	33361	0	0	18788	2671	460	0	5	10	435	21	0	149	0	194	0	0	60725
9793	0	0	97	9	45	52416	0	0	29223	0	966	0	10	38	408	30	0	260	0	68	0	0	32196
9794	0	0	104	9	36	44826	0	0	25269	0	446	0	4	20	382	25	0	160	0	98	0	0	45632
9795	0	0	92	8	26	39859	0	0	31824	2486	326	0	7	32	307	23	0	171	0	125	0	0	124274
9796	0	0	98	8	5	38679	0	0	33488	2436	335	0	5	15	423	15	0	198	0	192	0	0	138475
9797	0	0	96	8	20	32480	0	0	20799	2188	493	0	4	23	332	18	0	112	0	60	0	0	160749
9798	0	0	79	7	7	23288	0	0	10718	2185	264	0	2	0	348	14	0	66	0	0	0	0	51321
9799	0	0	76	7	23	27055	0	0	14126	2971	519	0	0	14	570	15	0	75	0	56	0	0	161493
9801	0	0	74	8	23	31968	0	0	17438	2889	632	0	0	31	483	15	0	85	0	0	0	0	130174
9802	0	0	62	7	9	23514	0	0	11329	5558	396	0	0	0	528	12	0	63	0	233	0	0	110950
9803	0	0	73	7	24	28040	0	0	13793	5051	464	0	1	16	559	15	0	77	0	136	0	0	147552
9804	0	0	70	7	7	25332	0	0	10474	0	217	0	3	0	453	14	0	69	0	168	0	0	63602
9805	0	0	72	8	25	31454	0	0	11349	0	517	0	2	26	420	16	0	72	0	115	0	0	49390
9806	0	0	94	8	23	29566	0	0	12388	2486	524	0	2	19	344	16	0	77	0	156	0	0	70871
9807	0	0	82	7	21	27248	0	0	13970	2024	398	0	0	23	538	16	0	76	0	157	0	0	149185
9808	0	0	86	7	15	24455	0	0	14448	3754	245	0	2	0	432	13	0	82	0	204	0	0	94546
9809	0	0	63	6	5	21536	0	0	10269	0	215	0	0	0	413	11	0	64	0	0	0	0	50242
9810	0	0	92	7	18	27119	0	0	14697	0	477	0	1	12	534	18	0	86	0	124	0	0	128520
9811	0	0	91	8	12	35677	0	0	20824	4495	457	0	2	31	393	14	0	96	0	142	0	0	131242

Reading_No	Sn	Sr	Ta	Th	Ti	U	V	W	Y	Zn	Zr
9778	8	180	0	9	3195	6	108	5	22	64	275
9779	0	135	0	9	3558	0	100	5	17	58	232
9780	10	133	0	4	2243	0	104	5	14	66	162
9781	6	164	0	11	2847	4	72	5	16	60	165
9782	7	175	0	10	2829	0	77	5	14	67	160
9783	10	106	0	15	3531	0	121	5	21	77	330
9784	15	93	0	13	3865	0	93	5	20	64	249
9785	9	69	0	12	3889	0	101	5	12	62	158
9786	13	78	0	13	2866	0	103	5	9	80	167
9787	9	65	0	10	3257	0	130	5	10	57	181
9788	0	59	0	11	2790	0	93	5	7	52	186
9789	12	94	0	11	2737	0	92	5	15	60	261
9790	12	96	0	16	3107	0	105	5	16	69	262
9791	10	68	0	23	3523	0	101	5	19	74	315
9792	9	132	0	15	4090	0	111	5	21	74	266
9793	20	199	0	20	4782	0	145	5	24	108	213
9794	16	114	0	16	4155	0	137	5	16	89	213
9795	49	104	0	19	4585	0	106	5	21	74	294
9796	13	112	0	14	4267	0	122	5	13	67	220
9797	16	136	0	15	4098	4	117	5	27	67	305
9798	11	156	0	9	3423	0	104	5	18	46	274
9799	12	134	0	8	3653	3	110	5	25	63	291
9801	14	118	0	10	3875	0	114	5	22	74	274
9802	5	164	0	7	2794	0	99	5	18	68	218
9803	9	139	0	8	3529	0	128	5	23	80	294
9804	12	157	0	7	3253	3	112	5	25	72	331
9805	10	158	0	9	3268	4	121	5	25	87	306
9806	9	190	0	9	3772	2	140	5	25	89	278
9807	9	155	0	10	3419	3	115	5	22	68	250
9808	11	159	0	11	3799	4	123	5	24	60	288
9809	10	163	0	8	3052	3	103	5	22	53	287
9810	10	142	0	10	3524	0	105	5	21	68	307
9811	8	100	0	10	4188	0	110	5	18	62	242

Reading_No	East_NAD83_Z8	North_NAD83_Z8	Reading_Type	Duration	Units	Ag	Al	As	Au	Ba	Bal	Bi	Ca	Cd
9812	448900	7077525	Mining	120.94	ppm	0	7185	11	0	569	866382	0	3511	0
9813	448900	7077550	Mining	121.21	ppm	0	25041	11	0	910	772501	0	8137	0
9814	448900	7077575	Mining	121.61	ppm	0	17018	5	0	777	822301	0	5048	0
9815	448900	7077600	Mining	120.85	ppm	0	11344	7	0	600	861317	0	6626	0
9816	448900	7077625	Mining	120.09	ppm	0	15000	5	0	459	853303	0	8148	3
9817	449300	7078275	Mining	121.04	ppm	0	21853	16	0	763	790950	0	7945	0
9818	449300	7078300	Mining	120.75	ppm	0	25352	14	0	926	764130	0	6357	0
9819	449300	7078325	Mining	121.76	ppm	0	24207	16	0	912	780159	0	8268	0
9820	449300	7078350	Mining	122.06	ppm	0	26713	13	0	632	750125	0	5137	0
9821	449300	7078375	Mining	121.62	ppm	0	25892	23	0	700	789881	0	8538	0
9822	449300	7078400	Mining	120.88	ppm	0	8794	19	0	753	863750	0	5891	0
9823	449300	7078425	Mining	120.82	ppm	0	30433	14	0	1018	766085	0	4126	0
9824	449300	7078450	Mining	120.56	ppm	0	7455	11	0	913	873890	0	4554	0
9826	449300	7078475	Mining	120.95	ppm	0	28714	15	0	941	754573	0	5940	0
9828	449300	7078500	Mining	121.09	ppm	0	32792	14	0	907	742051	0	6046	0
9829	449300	7078525	Mining	121.35	ppm	0	10034	14	0	739	871797	0	5060	0
9830	449300	7078550	Mining	120.53	ppm	0	29156	15	0	927	748146	0	6070	0
9831	449300	7078575	Mining	120.73	ppm	0	29431	16	0	1011	764715	0	5292	0
9832	449300	7078600	Mining	120.81	ppm	0	21824	9	0	617	786659	0	5248	0
9833	449300	7078625	Mining	120.62	ppm	0	35929	12	0	723	750344	0	4992	0
9834	449300	7078650	Mining	121.16	ppm	0	29834	16	0	772	762887	0	5327	0
9835	449300	7078675	Mining	121.48	ppm	0	6642	11	0	673	898394	0	4869	0
9836	449300	7078700	Mining	120.75	ppm	2	3998	14	0	707	902867	0	3967	0
9837	449300	7078725	Mining	121.92	ppm	0	6018	15	0	783	896647	0	3887	0
9838	449300	7078750	Mining	119.94	ppm	0	27326	17	0	879	766908	0	4786	0
9839	449300	7078775	Mining	120.96	ppm	0	37042	17	0	966	745581	0	5609	0
9840	449300	7078800	Mining	120.42	ppm	0	32031	17	0	1022	745076	0	4740	0
9841	449300	7078825	Mining	120.83	ppm	0	28172	15	0	890	749987	0	4145	0
9842	449300	7078850	Mining	121.56	ppm	0	33191	16	0	809	748620	0	3453	0
9843	449300	7078875	Mining	121.89	ppm	0	25870	14	0	709	785012	0	2974	0
9844	449300	7078900	Mining	120.86	ppm	0	10973	20	0	914	856958	0	3166	0
9845	449300	7078925	Mining	121.13	ppm	0	3301	16	0	670	901708	0	3456	0
9846	449300	7078950	Mining	120.28	ppm	0	27175	17	0	830	762345	0	4009	0

Reading_No	Cl	Co	Cr	Cr_2_Sigma	Cu	Fe	Hf	Hg	K	Mg	Mn	Mo	Nb	Ni	P	Pb	Pd	Rb	Re	S	Sb	Se	Si
9812	0	0	83	9	36	56071	0	0	18270	0	846	0	3	49	394	11	0	89	0	120	0	0	40440
9813	0	0	88	9	45	51645	0	0	22325	4743	1043	0	2	58	586	17	0	114	0	92	0	0	106548
9814	0	0	48	6	15	26020	0	0	12359	0	360	0	0	0	503	14	0	73	0	62	0	0	110519
9815	0	0	40	6	15	25683	0	0	12316	0	640	0	0	13	438	12	0	85	0	85	0	0	76345
9816	0	0	41	6	10	28419	0	0	13532	0	598	0	0	9	449	14	0	82	0	308	0	0	76492
9817	0	0	84	8	19	32931	0	0	17915	0	411	0	1	23	460	19	0	103	0	297	0	0	120866
9818	0	0	77	8	12	31696	0	0	21039	0	457	0	5	0	610	19	0	135	0	62	0	0	144183
9819	0	0	84	7	17	31269	0	0	18070	0	449	0	2	22	529	20	0	108	0	257	0	0	130237
9820	0	0	66	7	11	28022	0	0	17682	7852	509	0	0	16	596	16	0	87	0	163	0	0	158102
9821	0	0	77	8	18	34537	0	0	18002	2251	940	0	0	18	564	26	0	111	0	419	0	0	113732
9822	0	0	97	8	19	31704	0	0	18078	0	471	0	3	33	410	21	0	121	0	218	0	0	64995
9823	0	0	75	7	6	25999	0	0	22487	0	237	0	7	11	410	23	0	163	0	49	5	0	143477
9824	0	0	94	8	14	31442	0	0	23297	0	380	0	4	11	308	21	0	155	0	64	0	0	52096
9826	0	0	75	7	5	28992	0	0	20734	3177	462	0	2	17	515	20	0	117	0	186	0	0	150353
9828	0	0	91	8	14	31264	0	0	24395	4892	447	0	3	20	418	24	0	147	0	202	0	0	151463
9829	0	0	79	8	10	29293	0	0	17943	4731	311	0	2	0	352	22	0	128	0	154	0	0	55301
9830	0	0	90	8	14	33173	0	0	23617	3072	524	0	5	19	474	25	0	145	0	125	0	0	149565
9831	0	0	90	8	18	31463	0	0	24025	0	349	0	3	13	406	19	0	144	0	174	0	0	136893
9832	0	0	57	7	5	22530	0	0	15975	0	285	0	0	0	413	18	0	106	0	73	0	0	141223
9833	0	0	63	7	5	26394	0	0	19721	0	266	0	2	0	392	14	0	120	0	221	0	0	155429
9834	0	0	71	7	6	29190	0	0	20429	3521	460	0	5	0	476	23	0	138	0	161	0	0	142398
9835	0	0	62	7	20	28959	0	0	14688	0	692	0	0	9	361	20	0	106	0	55	0	0	41104
9836	0	0	79	7	8	27851	0	0	14493	0	269	0	3	0	317	18	0	121	0	0	0	0	41054
9837	0	0	79	8	9	28371	0	0	14731	0	258	0	4	0	416	21	0	125	0	0	0	0	44172
9838	0	0	72	7	8	26840	0	0	20575	0	365	0	3	0	389	20	0	130	0	75	0	0	146989
9839	0	0	85	8	13	29369	0	0	26253	2230	608	0	4	13	425	24	0	149	0	95	0	0	146734
9840	0	0	68	7	11	28968	0	0	23203	7590	486	0	6	22	506	25	0	139	0	103	0	0	151211
9841	0	0	66	7	9	28370	0	0	21031	5846	411	0	0	0	489	26	0	119	0	0	0	0	155863
9842	0	0	80	7	6	31003	0	0	22734	4172	360	0	3	17	380	23	0	127	0	0	0	0	150560
9843	0	0	82	7	8	29081	0	0	22762	2387	269	0	0	0	395	16	0	121	0	0	0	0	125355
9844	0	0	76	7	11	31679	0	0	19819	0	340	0	2	14	511	19	0	138	0	65	0	0	71006
9845	0	0	85	7	16	29410	0	0	16253	0	406	0	0	0	319	28	0	118	0	0	0	0	40128
9846	0	0	89	8	12	30799	0	0	22462	4665	330	0	3	0	370	29	0	130	0	0	0	0	141708

Reading_No	Sn	Sr	Ta	Th	Ti	U	V	W	Y	Zn	Zr
9812	10	58	0	8	5395	0	166	5	20	82	190
9813	13	143	0	9	5407	0	175	5	31	92	223
9814	0	115	0	9	2813	0	67	5	21	68	320
9815	8	130	0	9	2409	0	69	5	19	54	245
9816	11	139	0	9	2579	3	83	5	16	57	231
9817	8	135	0	13	3999	2	123	5	22	72	271
9818	11	125	0	16	4250	0	92	5	24	64	347
9819	10	143	0	14	3590	2	91	5	22	69	290
9820	12	92	0	10	3768	0	89	5	12	54	221
9821	0	141	0	15	3627	0	103	5	28	80	278
9822	6	111	0	15	3954	0	125	5	22	69	320
9823	10	115	0	13	3963	0	87	5	20	57	320
9824	13	128	0	14	3958	2	108	5	21	72	305
9826	16	127	0	12	4547	0	104	5	24	65	273
9828	12	132	0	11	4195	4	123	5	17	68	248
9829	7	123	0	11	3444	0	102	5	18	71	257
9830	11	127	0	17	4167	3	110	5	24	70	311
9831	0	135	0	14	3666	2	113	5	18	65	271
9832	9	111	0	10	3809	0	82	5	17	53	297
9833	8	114	0	10	3284	0	92	5	16	62	283
9834	5	112	0	14	3638	0	102	5	24	69	321
9835	0	108	0	11	2802	0	98	5	18	63	237
9836	0	120	0	15	3612	0	104	5	18	60	302
9837	6	115	0	14	3826	0	121	5	17	58	308
9838	11	116	0	15	3972	3	106	5	20	64	311
9839	13	119	0	15	4107	3	111	5	24	65	324
9840	12	135	0	14	4077	3	101	5	41	64	330
9841	8	109	0	11	3912	0	107	5	19	68	326
9842	0	102	0	11	3808	0	106	5	20	66	334
9843	9	102	0	12	4385	0	107	5	17	67	245
9844	11	112	0	12	3587	0	113	5	28	72	353
9845	6	113	0	14	3457	3	117	5	20	66	260
9846	11	114	0	16	4366	0	105	5	21	65	329



Reading_No	East_NAD83_Z8	North_NAD83_Z8	Reading_Type	Duration	Units	Ag	Al	As	Au	Ba	Bal	Bi	Ca	Cd
9847	449700	7078875	Mining	120.09	ppm	0	3995	10	0	814	896334	0	4285	0
9848	449700	7078900	Mining	121.73	ppm	0	30207	14	0	823	755723	0	4875	0
9849	449700	7078925	Mining	120.81	ppm	0	37384	18	0	979	735158	0	4728	0
9850	449700	7078950	Mining	119.99	ppm	0	23541	31	0	819	770296	0	5312	0
9852	449700	7078975	Mining	121.41	ppm	0	11227	21	0	756	861971	0	6573	0
9853	449700	7079000	Mining	121.06	ppm	0	25225	28	0	984	766847	0	6090	0
9854	449700	7079025	Mining	120.26	ppm	2	8231	28	0	619	871675	0	4624	0
9855	449700	7079050	Mining	121.8	ppm	0	24391	15	0	827	764396	0	4433	0
9856	449700	7079075	Mining	120.43	ppm	2	3827	16	0	749	898982	0	4766	3
9857	449700	7079100	Mining	120.5	ppm	0	17069	19	0	878	839570	0	4356	0
9858	449700	7079125	Mining	121.96	ppm	0	26927	17	0	867	768265	0	4592	0
9859	449700	7079150	Mining	121.86	ppm	0	24900	22	0	593	775853	0	4923	0
9860	449700	7079175	Mining	120.73	ppm	0	2190	19	0	875	901494	0	4695	0
9861	449700	7079200	Mining	120.93	ppm	0	19558	15	0	828	789107	0	4819	0
9862	449700	7079225	Mining	120.79	ppm	0	24386	14	0	788	752250	0	5412	0
9863	449700	7079250	Mining	120.79	ppm	0	13231	19	0	630	856110	0	7047	0
9864	449700	7079275	Mining	120.32	ppm	0	22298	14	0	752	785233	0	4702	0
9865	449700	7079300	Mining	120.93	ppm	0	18582	20	0	759	772646	0	4596	0
9866	449700	7079325	Mining	121.12	ppm	0	4304	16	0	990	892069	0	3621	0
9867	449700	7079350	Mining	121.74	ppm	0	3603	37	0	1038	881713	0	2041	0
9868	449700	7079375	Mining	120.64	ppm	0	21592	15	0	982	781516	0	4722	0
9869	449700	7079400	Mining	120.35	ppm	0	19923	23	0	1093	798355	0	4540	0
9870	449700	7079425	Mining	121.21	ppm	0	25517	19	0	775	760869	0	5879	0
9871	449700	7079450	Mining	120.92	ppm	0	4052	19	0	625	907715	0	5704	0
9872	449700	7079475	Mining	120.92	ppm	4	27844	61	0	606	778511	0	11423	6
9873	449700	7079500	Mining	120.74	ppm	0	16422	45	0	717	828025	0	9281	0
9874	449800	7079050	Mining	121.14	ppm	0	11247	15	0	919	847760	0	5221	0
9876	449800	7079075	Mining	119.94	ppm	0	2285	18	0	980	901788	0	5188	0
9877	449800	7079100	Mining	120.35	ppm	0	4717	37	0	1027	881989	0	4157	0
9878	449800	7079125	Mining	121.38	ppm	0	3395	26	0	820	897717	0	4683	0
9879	449800	7079150	Mining	121.84	ppm	0	3839	25	0	918	896935	0	4040	0
9880	449800	7079175	Mining	121.51	ppm	0	12218	22	0	874	833335	0	5207	0
9881	449800	7079200	Mining	121.49	ppm	0	14046	15	0	863	808535	0	4776	0

Reading_No	Cl	Co	Cr	Cr_2_Sigma	Cu	Fe	Hf	Hg	K	Mg	Mn	Mo	Nb	Ni	P	Pb	Pd	Rb	Re	S	Sb	Se	Si
9847	0	0	83	7	9	28727	0	0	18065	0	546	0	0	0	356	18	0	93	0	0	0	0	41456
9848	0	0	73	7	14	33917	0	0	20502	3293	432	0	5	17	556	20	0	133	0	166	0	0	144423
9849	0	0	77	8	20	35406	0	0	26606	4376	415	0	4	21	503	20	0	130	0	140	0	0	149193
9850	0	0	95	8	15	31587	0	0	20877	0	336	0	5	12	472	22	0	126	0	75	0	0	140495
9852	0	0	93	8	13	28832	0	0	14987	0	326	0	5	21	460	16	0	109	0	178	0	0	69846
9853	0	0	87	8	13	29489	0	0	16392	0	420	0	5	19	620	20	0	109	0	115	0	0	147032
9854	0	0	88	7	6	28409	0	0	14134	2222	387	0	3	0	414	21	0	106	0	133	4	0	64897
9855	0	0	81	7	9	29180	0	0	17184	4191	432	0	3	0	524	23	0	105	0	169	0	0	148779
9856	0	0	81	7	16	31195	0	0	13931	0	468	0	4	0	446	20	0	121	0	167	0	0	41019
9857	0	0	71	7	20	26591	0	0	15110	0	239	0	4	0	452	17	0	105	0	202	0	0	90969
9858	0	0	72	7	10	30730	0	0	19219	1799	493	0	3	12	519	19	0	124	0	88	0	0	141801
9859	0	0	74	7	12	27637	0	0	14768	0	319	0	0	0	477	21	0	92	0	130	0	0	145426
9860	0	0	72	8	18	32631	0	0	14531	0	1355	0	3	0	428	34	0	123	0	129	0	0	37224
9861	0	0	73	7	10	29192	0	0	16204	0	596	0	4	0	475	18	0	100	0	0	0	0	133289
9862	0	0	66	7	5	25864	0	0	15435	5508	263	0	3	0	481	16	0	100	0	206	0	0	164623
9863	0	0	62	7	14	29733	0	0	12717	5199	532	0	5	0	526	18	0	107	0	287	0	0	69806
9864	0	0	62	7	6	27002	0	0	15892	2249	292	0	4	11	489	17	0	97	0	96	0	0	136354
9865	0	0	63	7	5	25445	0	0	14567	2203	171	0	3	0	502	12	0	104	0	53	0	0	155868
9866	0	0	79	8	20	33252	0	0	14663	0	264	0	8	16	416	20	0	125	0	77	0	0	45772
9867	0	0	90	9	33	43010	0	0	24535	0	331	0	14	18	368	16	0	176	0	42	0	0	37717
9868	0	0	68	7	21	30238	0	0	16631	0	1133	0	4	12	617	25	0	97	0	255	0	0	135928
9869	0	83	72	8	12	32246	0	0	21183	3160	286	0	7	0	457	16	0	162	0	133	0	0	113691
9870	0	0	80	7	5	30020	0	0	19444	3497	394	0	7	15	439	19	0	122	0	136	0	0	147969
9871	0	102	77	7	18	28969	0	0	12465	0	356	0	2	15	397	24	0	97	0	94	0	0	35667
9872	0	0	111	9	19	39380	0	0	24492	4486	747	0	0	45	377	23	2	138	0	651	0	0	107271
9873	0	0	73	7	8	29569	0	0	17819	3923	303	0	0	29	402	24	0	128	0	393	0	0	89105
9874	0	0	86	8	18	32043	0	0	21802	0	386	0	5	22	442	19	0	129	0	63	0	0	75057
9876	0	0	87	8	16	31140	0	0	15645	0	849	0	0	9	396	25	0	97	0	0	0	0	37198
9877	0	0	81	8	17	34911	0	0	21094	0	415	0	5	17	419	20	0	141	0	129	0	0	46045
9878	0	0	69	7	5	29160	0	0	13578	0	397	0	3	11	437	17	0	113	0	106	5	0	45529
9879	0	0	93	8	8	28724	0	0	14395	0	404	0	2	0	416	16	0	106	0	134	0	0	44384
9880	0	0	97	8	11	32908	0	0	18846	0	383	0	3	26	428	23	0	109	0	158	0	0	90327
9881	0	0	73	7	5	22041	0	0	11243	4156	272	0	3	0	499	14	0	81	0	122	0	0	129162

Reading_No	Sn	Sr	Ta	Th	Ti	U	V	W	Y	Zn	Zr
9847	12	98	0	12	4533	2	102	5	22	67	294
9848	14	125	0	15	4146	0	123	5	19	71	294
9849	17	120	0	14	4199	0	125	5	20	77	252
9850	10	129	0	13	4256	3	108	5	21	67	339
9852	10	158	0	16	3855	3	99	5	26	66	333
9853	11	138	0	12	4384	3	105	5	28	59	347
9854	9	133	0	11	3363	0	106	5	19	61	295
9855	13	105	0	14	4666	0	106	5	18	62	274
9856	10	148	0	14	3102	0	104	5	28	80	260
9857	9	137	0	12	3634	2	102	5	32	61	339
9858	10	137	0	11	3844	2	106	5	17	72	244
9859	14	99	0	11	4110	0	91	5	21	57	352
9860	7	127	0	10	3565	0	109	5	21	79	261
9861	7	122	0	9	3938	0	114	5	19	70	260
9862	8	119	0	11	3927	3	97	5	22	59	339
9863	7	97	0	11	3368	0	98	5	21	66	290
9864	7	115	0	9	3808	0	108	5	19	62	303
9865	8	98	0	10	3785	0	97	5	19	54	334
9866	7	105	0	10	3625	0	147	5	22	73	300
9867	10	52	0	15	4560	0	187	5	23	96	275
9868	11	139	0	11	3992	5	104	5	27	71	343
9869	16	126	0	12	3871	0	115	5	20	70	326
9870	7	129	0	11	4134	0	103	5	22	65	328
9871	12	144	0	12	3025	0	89	5	22	54	247
9872	9	202	0	12	3168	6	118	5	18	90	182
9873	7	205	0	10	3071	3	94	5	17	80	247
9874	13	138	0	13	4097	0	118	5	20	72	293
9876	7	152	0	11	3468	0	111	5	20	71	246
9877	12	135	0	13	3846	0	113	5	25	76	313
9878	11	135	0	11	3321	0	98	5	16	72	271
9879	16	118	0	13	3520	0	95	5	17	61	283
9880	18	122	0	11	3909	0	103	5	16	78	237
9881	9	113	0	8	3509	0	80	5	19	47	314

Reading_No	East_NAD83_Z8	North_NAD83_Z8	Reading_Type	Duration	Units	Ag	Al	As	Au	Ba	Bal	Bi	Ca	Cd
9882	449800	7079225	Mining	121.53	ppm	0	20361	18	0	724	772076	0	4425	0
9883	449800	7079250	Mining	120.89	ppm	0	19573	24	0	832	774956	0	5518	0
9884	449800	7079275	Mining	121.19	ppm	0	2967	22	0	757	893487	0	3930	0
9885	449800	7079300	Mining	120.75	ppm	0	25525	32	0	908	765078	0	8417	0
9886	449800	7079325	Mining	120.14	ppm	3	2390	42	0	652	911660	0	4785	5
9887	449800	7079350	Mining	121.71	ppm	0	2716	135	0	1103	889065	0	3611	0
9888	449800	7079375	Mining	121.89	ppm	0	25846	104	0	825	771696	0	16475	0
9889	449800	7079400	Mining	120.72	ppm	4	17714	43	0	370	799627	0	10594	7
9890	449800	7079425	Mining	120.32	ppm	2	15392	25	0	373	849586	0	15615	4
9891	449800	7079450	Mining	120.85	ppm	4	6274	15	0	385	886629	0	10968	7
9892	449800	7079475	Mining	121.44	ppm	0	13398	11	0	553	829345	0	14554	3
9893	449800	7079500	Mining	120.73	ppm	0	14026	15	0	721	834948	0	4695	0
9894	449400	7076875	Mining	120.18	ppm	0	18180	5	0	1024	820491	0	2399	0
9895	449400	7076900	Mining	121.04	ppm	0	23544	8	0	816	765802	0	3922	0
9896	449400	7076925	Mining	119.98	ppm	0	16531	9	0	764	809578	0	4155	0
9897	449400	7076950	Mining	121.41	ppm	0	21650	9	0	818	768787	0	3915	0
9898	449400	7076975	Mining	120.1	ppm	0	25311	7	0	1041	774955	0	4350	0
9899	449400	7077000	Mining	121.36	ppm	0	24732	9	0	827	763479	0	3982	0
9901	449400	7077025	Mining	121.12	ppm	0	22888	8	0	800	764883	0	3569	0
9902	449400	7077050	Mining	121.97	ppm	0	22451	14	0	734	793674	0	2678	0
9903	449400	7077075	Mining	121.57	ppm	0	18663	9	0	841	790416	0	3713	0
9904	449400	7077100	Mining	121.89	ppm	2	22961	12	0	559	803669	0	2905	0
9905	449400	7077125	Mining	121.43	ppm	0	14218	8	0	1102	827825	0	3645	0
9906	449400	7077150	Mining	121.88	ppm	0	20784	10	0	1092	761836	0	4348	0
9907	449400	7077175	Mining	120.31	ppm	0	22089	8	0	993	757140	0	4493	0
9908	449400	7077200	Mining	120.91	ppm	0	19056	9	0	801	778983	0	3945	0
9909	449400	7077225	Mining	121.01	ppm	0	19954	7	0	783	799537	0	3756	0
9910	449400	7077250	Mining	121.26	ppm	0	23552	7	0	767	769811	0	3866	0
9911	449400	7077275	Mining	120.7	ppm	2	23340	9	0	710	781995	0	3751	3
9912	449400	7077300	Mining	120.09	ppm	0	24419	9	0	905	779437	0	3390	0
9913	449400	7077325	Mining	120.81	ppm	0	27659	5	0	1034	747936	0	3896	0
9914	449400	7077350	Mining	120.26	ppm	0	27227	6	0	885	771276	0	3990	0
9915	449400	7077375	Mining	120.22	ppm	0	3990	6	0	939	903298	0	4407	0

Reading_No	Cl	Co	Cr	Cr_2_Sigma	Cu	Fe	Hf	Hg	K	Mg	Mn	Mo	Nb	Ni	P	Pb	Pd	Rb	Re	S	Sb	Se	Si
9882	0	0	65	7	8	24142	0	0	13547	0	249	0	2	0	393	17	0	80	0	152	0	0	158041
9883	0	98	91	8	18	36157	0	0	19315	0	594	0	6	0	558	26	0	125	0	72	0	0	135969
9884	0	0	72	7	5	26892	0	0	11567	0	2074	0	3	0	326	23	0	99	0	136	0	0	53811
9885	0	0	78	7	14	30972	0	0	25897	0	670	0	3	16	522	24	0	139	0	118	0	0	137603
9886	0	0	69	7	16	29748	0	0	13626	0	995	0	2	0	413	22	0	115	0	102	0	0	31544
9887	0	0	90	9	43	40212	0	0	26725	0	384	0	11	19	473	26	0	184	0	0	0	0	29977
9888	0	0	82	8	42	35934	0	0	25197	2758	885	0	6	13	522	27	0	138	0	496	0	0	114398
9889	0	0	91	8	16	32412	0	0	18526	0	351	0	0	21	402	20	3	118	0	884	0	0	114385
9890	180	0	58	7	8	27490	0	0	16187	0	495	0	0	11	400	23	3	97	0	816	0	0	70196
9891	0	0	64	7	5	26504	0	0	12868	0	358	0	0	0	375	19	3	92	0	436	0	0	49741
9892	0	0	65	6	5	22937	0	0	11654	3663	375	0	0	0	360	16	0	72	0	750	0	0	98363
9893	0	0	59	6	12	26361	0	0	11622	0	304	0	0	9	419	21	0	83	0	0	0	0	102531
9894	0	0	69	7	5	25713	0	0	16774	0	198	0	4	0	437	17	0	143	0	0	0	0	110708
9895	0	0	93	7	22	27263	0	0	19342	4295	503	0	0	16	474	21	0	90	0	59	0	0	148794
9896	0	0	78	7	5	25593	0	0	12833	0	177	0	2	0	513	18	0	75	0	91	0	0	125166
9897	0	0	81	7	5	27342	0	0	11851	0	195	0	0	0	489	14	0	66	0	194	0	0	158706
9898	0	0	65	7	12	31042	0	0	13274	6528	333	0	0	16	767	18	0	94	0	248	0	0	137400
9899	0	0	72	6	7	24306	0	0	15941	1774	274	0	1	0	500	17	0	98	0	65	0	0	159765
9901	0	0	76	7	10	26555	0	0	13248	0	296	0	2	9	441	16	0	73	0	130	0	0	162564
9902	0	0	67	7	9	29475	0	0	18084	0	228	0	2	0	461	18	0	122	0	157	0	0	125896
9903	0	0	64	7	12	28969	0	0	12183	2918	349	0	0	0	591	16	0	74	0	156	0	0	137136
9904	0	0	63	8	13	32240	0	0	17189	1685	189	0	0	0	653	18	0	111	0	350	0	0	113455
9905	0	0	76	7	10	23867	0	0	12445	0	240	0	2	0	491	13	0	74	0	46	0	0	111952
9906	0	0	76	7	13	24814	0	0	13859	2540	233	0	2	0	594	12	0	80	0	137	0	0	165135
9907	0	0	76	7	7	25867	0	0	13511	4081	234	0	2	9	627	15	0	80	0	146	0	0	166448
9908	0	0	50	6	5	22732	0	0	11123	3572	153	0	0	0	664	13	0	66	0	197	0	0	154826
9909	0	0	79	7	7	24320	0	0	11534	0	193	0	2	0	588	14	0	73	0	294	0	0	133718
9910	0	0	64	7	9	26056	0	0	13808	0	192	0	0	0	690	15	0	80	0	243	0	0	156646
9911	0	0	65	7	5	25123	0	0	15072	0	257	0	0	0	708	17	0	102	0	378	0	0	144738
9912	0	0	64	7	6	25761	0	0	16459	0	226	0	1	0	648	16	0	105	0	204	0	0	142940
9913	0	0	73	7	8	24304	0	0	16659	4947	266	0	2	0	601	17	0	96	0	104	0	0	168449
9914	0	0	79	7	10	24746	0	0	16975	3822	187	0	2	0	626	19	0	100	0	313	0	0	145613
9915	0	0	68	7	12	26131	0	0	10235	0	554	0	1	0	440	13	0	71	0	69	0	0	45910

Reading_No	Sn	Sr	Ta	Th	Ti	U	V	W	Y	Zn	Zr
9882	6	105	0	10	3756	0	82	5	20	50	282
9883	13	115	0	13	3869	2	119	5	25	86	320
9884	0	118	0	10	3206	0	99	5	17	75	308
9885	16	93	0	13	3392	0	85	5	19	73	293
9886	8	138	0	12	3228	0	96	5	25	74	231
9887	11	118	0	20	4449	2	164	5	28	100	331
9888	0	144	0	15	3951	4	132	5	23	73	215
9889	0	223	0	11	3697	5	92	5	13	85	192
9890	6	278	0	10	2408	5	84	5	13	65	172
9891	7	226	0	10	3136	7	75	5	17	59	229
9892	7	259	0	11	3190	9	73	5	16	41	275
9893	0	148	0	10	3516	3	88	5	29	39	341
9894	9	116	0	10	3255	0	105	5	18	40	277
9895	7	108	0	12	4296	0	133	5	26	63	292
9896	7	126	0	9	3791	2	131	5	19	39	293
9897	11	132	0	9	3687	0	110	5	20	44	281
9898	8	153	0	10	3889	0	134	5	17	79	250
9899	9	117	0	9	3584	0	85	5	17	40	289
9901	17	128	0	11	3775	0	93	5	17	52	337
9902	8	124	0	11	4127	0	106	5	15	62	242
9903	11	119	0	8	3303	0	100	5	14	58	275
9904	8	126	0	8	3414	0	112	5	13	61	183
9905	13	133	0	11	3290	3	119	5	24	63	329
9906	5	141	0	10	3764	0	116	5	23	57	316
9907	10	139	0	10	3489	0	121	5	20	64	320
9908	7	119	0	8	3250	0	90	5	20	46	270
9909	6	119	0	10	3408	2	94	5	21	46	333
9910	10	137	0	11	3578	4	115	5	18	55	268
9911	7	126	0	9	3182	0	105	5	16	53	234
9912	12	120	0	13	3425	3	107	5	19	58	319
9913	12	136	0	9	3312	0	97	5	19	57	299
9914	7	128	0	12	3525	3	116	5	19	61	253
9915	0	141	0	11	3148	4	97	5	24	51	382

Reading_No	East_NAD83_Z8	North_NAD83_Z8	Reading_Type	Duration	Units	Ag	Al	As	Au	Ba	Bal	Bi	Ca	Cd
9916	449400	7077400	Mining	120.43	ppm	0	3244	1	0	571	920122	0	3905	0
9917	449400	7077425	Mining	119.94	ppm	0	19810	6	0	866	773270	0	5267	0
9918	449400	7077450	Mining	120.64	ppm	0	33645	8	0	1263	747496	0	2948	0
9919	449400	7077475	Mining	120.82	ppm	0	6776	7	0	840	881757	0	2426	0
9920	449400	7077500	Mining	121.45	ppm	0	32084	9	0	914	776014	0	5071	0
9921	449400	7077525	Mining	120.24	ppm	0	32283	8	0	830	754599	0	2772	0
9922	449400	7077550	Mining	120.95	ppm	0	27022	12	0	843	772409	0	4767	0
9923	449400	7077575	Mining	120.24	ppm	0	2208	8	0	589	907479	0	5945	0
9924	449400	7077600	Mining	119.96	ppm	0	24185	14	0	697	779066	0	5095	0
9926	449400	7077625	Mining	120.35	ppm	0	24970	10	0	838	767678	0	6153	0
9927	449400	7077650	Mining	120.61	ppm	0	2721	9	0	776	900661	0	9982	0
9928	449400	7077675	Mining	121.61	ppm	0	20708	10	0	707	785384	0	12616	0
9929	449400	7077700	Mining	121.04	ppm	0	25074	8	0	702	764764	0	4572	0
9931	449400	7077725	Mining	121.48	ppm	0	18941	9	0	522	769424	0	9563	0
9932	449400	7077750	Mining	121.23	ppm	0	20029	7	0	612	777377	0	6326	0
9933	449400	7077775	Mining	120.54	ppm	0	2874	12	0	937	899577	0	4856	0
9934	449400	7077800	Mining	120.44	ppm	0	24879	15	0	782	763528	0	6790	0
9935	449400	7077825	Mining	121.92	ppm	0	3116	6	0	944	906581	0	5512	0
9936	449400	7077850	Mining	121.49	ppm	0	20286	4	0	919	788232	0	5850	0
9937	449400	7077875	Mining	121.82	ppm	0	3846	9	0	932	892062	0	5154	0
9938	449400	7077900	Mining	121.58	ppm	0	7052	5	0	1000	885388	0	5317	0
9939	449400	7077925	Mining	120	ppm	0	23607	9	0	845	767266	0	5708	0
9940	449400	7077950	Mining	121	ppm	0	3966	10	0	544	900552	0	7111	0
9941	449400	7077975	Mining	120.51	ppm	0	19626	9	0	776	793844	0	5133	0
9942	449400	7078000	Mining	121.46	ppm	0	23953	13	0	669	780033	0	9049	0
9943	449400	7078025	Mining	120.1	ppm	3	7039	6	0	256	896603	0	7083	7
9944	449400	7078050	Mining	120.61	ppm	0	9631	3	0	740	859543	0	6254	0
9945	449600	7077475	Mining	120.7	ppm	0	25189	8	0	680	760305	0	4022	0
9946	448900	7077650	Mining	120.9	ppm	0	32503	3	0	886	763573	0	6757	0
9947	448900	7077675	Mining	121.44	ppm	0	19484	9	0	674	807516	0	9465	0
9948	448900	7077700	Mining	121.47	ppm	0	12455	8	0	626	861866	0	10046	0
9949	448900	7077725	Mining	121.01	ppm	0	25890	11	0	777	774370	0	6217	0
9951	448900	7077750	Mining	121.97	ppm	0	26965	10	0	881	771559	0	4774	0

Reading_No	Cl	Co	Cr	Cr_2_Sigma	Cu	Fe	Hf	Hg	K	Mg	Mn	Mo	Nb	Ni	P	Pb	Pd	Rb	Re	S	Sb	Se	Si
9916	0	0	69	6	5	14463	0	0	10070	0	75	0	1	0	370	12	0	68	0	263	0	0	42979
9917	0	0	66	7	9	22576	0	0	11686	3122	543	0	3	0	614	14	0	59	0	110	0	0	157707
9918	0	0	118	10	32	46557	0	0	42180	0	1357	0	6	46	523	35	0	249	0	199	0	0	118500
9919	0	0	123	9	10	37845	0	0	25928	0	350	0	3	22	337	24	0	178	0	59	0	0	38742
9920	0	0	97	8	29	37317	0	0	37990	0	604	0	6	15	467	21	0	170	0	0	0	0	103676
9921	0	0	79	7	5	31295	0	0	27625	2566	238	0	4	0	354	19	0	171	0	119	0	0	143045
9922	0	0	90	7	14	31224	0	0	23803	0	487	0	2	23	549	18	0	107	0	49	0	0	134355
9923	0	0	81	7	5	24820	0	0	10811	0	235	0	0	0	425	16	0	81	0	106	0	0	43163
9924	0	0	69	7	23	31808	0	0	22663	3304	339	0	2	22	556	19	0	105	0	49	0	0	127461
9926	0	0	79	7	23	28451	0	0	18241	2839	480	0	0	14	555	12	0	84	0	129	0	0	144820
9927	0	0	70	8	20	31451	0	0	14259	0	626	0	1	21	432	14	0	83	0	172	0	0	34828
9928	0	0	74	7	12	27525	0	0	16992	0	533	0	4	0	675	15	0	98	0	563	0	0	129443
9929	0	0	74	7	5	26607	0	0	22874	1780	302	0	3	0	441	14	0	114	0	135	0	0	147580
9931	0	137	75	7	5	29321	0	0	14448	2925	320	0	0	0	516	17	0	89	0	376	0	0	149325
9932	0	0	64	6	5	23468	0	0	11653	0	502	0	0	0	590	12	0	56	0	226	0	0	153208
9933	0	0	90	8	19	31090	0	0	17240	0	486	0	4	13	399	20	0	104	0	84	0	0	37432
9934	0	0	68	8	11	37311	0	0	19211	0	2623	0	0	14	547	20	0	93	0	347	0	0	139532
9935	0	0	84	7	9	26375	0	0	11336	0	246	0	2	0	406	15	0	83	0	148	0	0	41160
9936	0	0	71	7	17	27144	0	0	16313	2555	318	0	2	0	561	16	0	93	0	54	0	0	133353
9937	0	0	83	8	7	27003	0	0	13960	0	272	0	2	0	412	17	0	91	0	0	0	0	51355
9938	0	0	80	7	13	27109	0	0	12826	0	297	0	1	0	392	19	0	94	0	106	0	0	56096
9939	0	0	75	7	11	26707	0	0	15546	0	326	0	5	0	523	16	0	79	0	206	0	0	154689
9940	0	0	73	8	8	28907	0	0	13349	0	631	0	0	19	380	14	0	60	0	0	0	0	39998
9941	0	0	70	8	16	30127	0	0	17401	0	567	0	2	24	644	14	0	94	0	0	0	0	125511
9942	0	0	82	8	22	35522	0	0	20919	0	864	0	3	25	553	19	0	115	0	450	0	0	121150
9943	0	0	52	7	5	26219	0	0	10798	0	1108	0	0	0	391	8	1	52	0	223	0	0	46393
9944	0	0	78	8	42	39320	0	0	14620	0	356	0	0	20	456	16	0	73	0	77	0	0	61816
9945	0	0	74	7	10	26781	0	0	11099	2822	277	0	0	0	433	15	0	55	0	64	0	0	164194
9946	0	0	72	7	17	25240	0	0	18315	3654	337	0	3	14	520	19	0	107	0	411	0	0	143358
9947	0	0	66	7	14	30115	0	0	17660	0	485	0	0	16	583	14	0	91	0	292	0	0	108323
9948	0	0	77	8	15	30705	0	0	14732	3561	601	0	0	9	399	19	0	89	0	293	0	0	60421
9949	0	0	83	8	20	31048	0	0	18762	3366	517	0	3	16	527	17	0	98	0	201	0	0	133599
9951	0	0	99	8	18	34367	0	0	23837	2630	554	0	3	28	451	19	0	119	0	107	0	0	128541



Reading_No	Sn	Sr	Ta	Th	Ti	U	V	W	Y	Zn	Zr
9916	5	142	0	8	3130	3	89	5	20	40	352
9917	11	128	0	8	3581	3	86	5	21	49	387
9918	21	95	0	22	3375	2	123	5	23	108	239
9919	9	78	0	15	2652	0	113	5	13	65	253
9920	8	87	0	16	4069	0	121	5	19	82	248
9921	12	98	0	15	3401	0	108	5	18	54	288
9922	14	103	0	12	3658	0	115	5	17	54	253
9923	8	127	0	8	3485	2	89	5	14	42	258
9924	10	96	0	12	3993	0	91	5	17	64	238
9926	9	132	0	9	4021	3	114	5	20	55	260
9927	7	143	0	9	3264	0	116	5	16	68	223
9928	10	157	0	11	4030	3	108	5	17	67	239
9929	10	70	0	12	4385	0	99	5	18	50	314
9931	7	146	0	9	3414	0	88	5	14	58	257
9932	0	109	0	8	4263	0	93	5	12	45	326
9933	13	135	0	11	4093	0	128	5	26	73	285
9934	11	160	0	10	3637	3	114	5	15	75	205
9935	0	160	0	10	3284	5	115	5	23	55	327
9936	13	148	0	10	3576	0	100	5	23	60	284
9937	11	155	0	10	3682	3	131	5	21	65	315
9938	7	164	0	8	3550	3	121	5	22	60	270
9939	6	160	0	9	3673	2	104	5	21	66	338
9940	14	69	0	7	3911	0	95	5	13	54	214
9941	10	90	0	9	5563	0	131	5	18	54	269
9942	10	108	0	11	4618	0	114	5	25	72	318
9943	0	126	0	8	3285	0	82	5	13	71	172
9944	13	121	0	7	5282	0	162	5	17	76	236
9945	15	127	0	9	3397	2	114	5	15	45	250
9946	10	152	0	12	3537	0	102	5	24	77	299
9947	9	119	0	10	3480	0	117	5	17	70	228
9948	7	153	0	10	3437	0	107	5	18	78	268
9949	6	116	0	11	3822	0	120	5	20	69	314
9951	8	110	0	13	4400	2	111	5	19	77	300

Reading_No	East_NAD83_Z8	North_NAD83_Z8	Reading_Type	Duration	Units	Ag	Al	As	Au	Ba	Bal	Bi	Ca	Cd
9952	448900	7077775	Mining	121.33	ppm	0	21443	6	0	530	810798	0	5629	0
9953	448900	7077800	Mining	120.96	ppm	0	19114	2	0	744	811948	0	6205	0
9954	448900	7077825	Mining	120.13	ppm	0	24847	9	0	623	764961	0	6567	0
9955	448900	7077850	Mining	121.15	ppm	0	23695	3	0	744	766135	0	6447	0
9956	448900	7077875	Mining	121.65	ppm	0	25806	1	0	627	773762	0	8579	0
9957	448900	7077925	Mining	120.61	ppm	0	18205	22	0	965	790231	0	17359	0
9958	448900	7077950	Mining	121.97	ppm	0	17842	26	0	905	807226	0	5053	0
9959	448900	7077975	Mining	121.99	ppm	0	32836	20	0	812	734661	0	15027	0
9960	448900	7078000	Mining	121.54	ppm	0	5906	13	0	854	869631	0	8710	0
9961	448900	7078025	Mining	121.36	ppm	0	28779	30	0	1136	766166	0	12827	0
9962	448900	7078075	Mining	120.47	ppm	0	4340	29	0	913	886103	0	5695	0
9963	449400	7078075	Mining	119.96	ppm	0	25703	5	0	638	762720	0	8097	0
9964	449300	7078200	Mining	120.91	ppm	0	10854	10	0	736	857568	0	4518	0
9965	449300	7078175	Mining	120.41	ppm	0	2324	5	0	659	917439	0	4949	0
9966	449300	7078150	Mining	120.3	ppm	0	3491	18	0	1224	834922	0	5606	0
9967	449300	7078125	Mining	121.75	ppm	0	28073	4	0	677	773759	0	5624	0
9968	449300	7078100	Mining	120.58	ppm	3	28291	10	0	591	773472	0	7661	6
9969	449300	7078075	Mining	120.38	ppm	0	7569	3	0	730	879411	0	5909	0
9970	449300	7078050	Mining	121.01	ppm	2	19763	8	0	497	796973	0	8522	5
9971	449300	7078025	Mining	121.44	ppm	0	23401	12	0	671	775843	0	7162	0
9972	449300	7078000	Mining	120.42	ppm	0	17638	6	0	591	787639	0	7818	0
9973	449300	7077975	Mining	120.64	ppm	0	21396	6	0	694	792034	0	8172	0
9974	449300	7077950	Mining	121.85	ppm	0	17537	6	0	461	806037	0	10699	3
9976	449300	7077925	Mining	121.92	ppm	0	19354	8	0	726	804377	0	6636	0
9977	449300	7077900	Mining	121.22	ppm	0	19332	7	0	769	785644	0	7094	0
9978	449300	7077875	Mining	120.28	ppm	0	14598	7	0	832	810975	0	6674	0
9979	449300	7077850	Mining	120.38	ppm	0	2441	9	0	938	897124	0	5594	0
9980	449300	7077825	Mining	120.79	ppm	0	17133	7	0	922	792033	0	5575	0
9981	449300	7077800	Mining	120.66	ppm	0	18901	12	0	1047	776821	0	7747	0
9982	449300	7077775	Mining	120.62	ppm	0	24751	13	0	826	766727	0	5998	0
9983	449300	7077750	Mining	120.44	ppm	0	22072	11	0	641	770498	0	6880	0
9984	449300	7077725	Mining	120.58	ppm	0	23259	17	0	579	779876	0	7816	0
9985	449300	7077700	Mining	121.87	ppm	0	3525	17	0	817	887716	0	5347	0

Reading_No	Cl	Co	Cr	Cr_2_Sigma	Cu	Fe	Hf	Hg	K	Mg	Mn	Mo	Nb	Ni	P	Pb	Pd	Rb	Re	S	Sb	Se	Si
9952	0	0	75	6	5	22184	0	0	17804	2565	142	0	0	0	338	12	0	84	0	571	0	0	113944
9953	0	0	100	7	7	22901	0	0	15850	4528	274	0	0	0	310	14	0	94	0	333	0	0	113122
9954	0	0	81	7	15	28112	0	0	16742	4615	234	0	3	13	487	27	0	83	0	762	0	0	147184
9955	0	0	81	6	5	19685	0	0	13978	0	174	0	1	0	585	14	0	77	0	220	0	0	163957
9956	0	0	85	7	19	19837	0	0	19669	0	402	0	2	22	424	20	0	99	0	562	0	0	144701
9957	0	0	70	9	31	42315	0	0	23902	0	3002	0	0	51	597	18	0	113	0	491	0	0	97730
9958	0	0	134	10	27	46608	0	0	18608	3727	345	0	2	80	544	20	0	87	0	211	0	0	93084
9959	0	0	92	9	25	35637	0	0	27278	0	586	0	4	32	600	17	0	142	0	234	0	0	146996
9960	0	0	144	10	35	43547	0	0	25273	0	358	0	3	63	434	14	0	187	0	91	11	0	38392
9961	0	0	128	10	40	46379	0	0	25680	3947	1019	0	5	53	556	18	0	133	0	463	0	0	106917
9962	0	0	96	8	8	35851	0	0	21899	0	569	0	6	37	343	19	0	156	0	101	0	0	39005
9963	0	0	84	9	46	44529	0	0	16207	4037	488	0	0	24	457	14	0	68	0	0	0	0	130190
9964	0	0	27	5	5	16962	0	0	8778	0	100	0	0	0	568	15	0	70	0	215	0	0	96607
9965	0	0	66	7	5	21469	0	0	9769	0	130	0	0	0	386	15	0	69	0	244	0	0	38900
9966	0	128	65	11	22	103253	0	0	11441	0	1626	0	0	34	347	16	0	89	0	251	0	0	33954
9967	0	0	77	7	5	21864	0	0	17214	0	194	0	2	0	537	19	0	95	0	478	0	0	146066
9968	0	0	71	7	7	30200	0	0	16925	0	792	0	0	14	567	22	2	108	0	568	0	0	134894
9969	117	0	66	6	5	16696	0	0	9616	0	456	0	1	0	440	12	0	67	0	183	0	0	74400
9970	57	0	63	7	5	26195	0	0	14429	2968	837	0	0	0	597	16	3	91	0	588	4	0	124542
9971	0	0	65	7	8	28789	0	0	19268	5438	957	0	0	19	496	17	0	95	0	266	0	0	133606
9972	0	0	66	6	5	20746	0	0	11687	0	520	0	2	0	482	13	0	77	0	325	0	0	145413
9973	0	0	61	7	5	24011	0	0	12950	0	437	0	0	0	569	14	0	78	0	293	0	0	133706
9974	0	0	59	6	5	21961	0	0	11511	5372	380	0	0	0	480	10	0	66	0	496	0	0	120673
9976	0	0	56	7	6	24181	0	0	16504	1824	423	0	2	0	576	15	1	95	0	249	0	0	121014
9977	0	0	67	7	8	23139	0	0	11317	0	169	0	0	0	527	14	0	65	0	406	0	0	147028
9978	201	0	75	7	6	23921	0	0	10752	0	270	0	1	0	550	12	0	61	0	244	0	0	125353
9979	276	0	75	7	13	25954	0	0	9685	0	359	0	0	0	436	15	0	60	0	102	0	0	52683
9980	0	0	66	6	12	23719	0	0	10572	2934	226	0	0	0	610	13	0	59	0	162	0	0	141996
9981	45	0	102	8	27	31015	0	0	13450	3600	422	0	0	24	611	17	0	71	0	274	0	0	141450
9982	0	0	109	8	18	33993	0	0	16433	3153	426	0	0	34	481	13	0	75	0	97	0	0	141412
9983	0	0	85	8	9	28977	0	0	15124	0	564	0	2	29	514	10	0	64	0	57	0	0	148770
9984	0	0	87	8	19	35231	0	0	16341	2670	487	0	0	33	472	18	0	82	0	154	5	0	128223
9985	0	0	116	9	20	43030	0	0	15278	0	755	0	2	46	360	20	0	92	0	0	14	0	37984

Reading_No	Sn	Sr	Ta	Th	Ti	U	V	W	Y	Zn	Zr
9952	7	84	0	8	3396	0	90	5	11	41	238
9953	5	156	0	9	3852	3	118	5	17	60	234
9954	10	142	0	9	4011	0	112	5	16	70	264
9955	6	180	0	10	3546	2	99	5	22	56	278
9956	9	127	0	10	3589	3	98	5	22	78	307
9957	14	155	0	13	3682	0	98	5	19	64	256
9958	14	108	0	12	4757	4	106	5	24	90	356
9959	11	181	0	14	4267	0	122	5	26	84	294
9960	14	97	0	15	4760	0	158	5	20	75	213
9961	7	166	0	12	5095	0	139	5	22	87	197
9962	18	140	0	11	4180	0	109	5	23	69	281
9963	9	129	0	5	6025	0	187	5	20	86	231
9964	5	147	0	9	2426	3	59	5	20	40	262
9965	7	145	0	9	3006	0	79	5	19	50	262
9966	8	142	0	8	2922	0	117	5	20	108	186
9967	7	147	0	12	3402	3	102	5	22	60	240
9968	6	156	0	10	3399	2	115	5	20	87	206
9969	8	147	0	10	3633	0	88	5	23	38	377
9970	4	167	0	12	3257	2	92	5	16	71	216
9971	10	115	0	8	3298	2	79	5	15	61	298
9972	8	191	0	11	4585	4	93	5	21	54	415
9973	9	172	0	9	3687	2	90	5	20	53	312
9974	0	232	0	8	3584	4	84	5	18	55	266
9976	6	147	0	10	3323	2	82	5	18	52	310
9977	9	171	0	10	3725	3	116	5	22	48	311
9978	0	167	0	10	3590	3	92	5	22	51	341
9979	13	159	0	8	3478	4	112	5	30	51	381
9980	8	146	0	9	3362	3	93	5	20	45	275
9981	9	155	0	11	3702	2	108	5	24	67	288
9982	10	116	0	10	4875	0	114	5	16	60	239
9983	12	120	0	9	4415	0	106	5	15	54	247
9984	0	139	0	10	4054	2	109	5	21	57	239
9985	13	111	0	10	4246	2	136	5	23	61	260

Reading_No	East_NAD83_Z8	North_NAD83_Z8	Reading_Type	Duration	Units	Ag	Al	As	Au	Ba	Bal	Bi	Ca	Cd
9986	449300	7077675	Mining	121.97	ppm	0	28410	13	0	796	768498	0	3017	0
9987	449300	7077650	Mining	120.46	ppm	0	4981	21	0	838	886202	0	7998	0
9988	449300	7077625	Mining	120.02	ppm	4	4359	6	0	469	898824	0	8352	10
9989	449300	7077600	Mining	119.94	ppm	0	20940	6	0	565	778900	0	5601	0
9990	449300	7077575	Mining	121.69	ppm	4	25567	8	0	551	782460	0	9024	7
9991	449300	7077550	Mining	120	ppm	0	24365	8	0	738	785077	0	8016	0
9992	449300	7077525	Mining	121.54	ppm	0	2512	6	0	825	908051	0	5165	0
9993	449300	7077500	Mining	120.46	ppm	0	16776	7	0	789	795224	0	6716	0
9994	449300	7077475	Mining	120.49	ppm	0	22970	5	0	678	769433	0	6044	0
9995	449300	7077450	Mining	121.06	ppm	0	25873	2	0	658	785839	0	4039	0
9996	449300	7077425	Mining	121.45	ppm	0	40571	13	0	1095	734692	0	3173	0
9997	449300	7077400	Mining	120.33	ppm	0	4841	13	0	965	878453	0	2259	0
9998	449300	7077375	Mining	119.94	ppm	0	2729	11	0	1002	895497	0	3542	0
9999	449300	7077350	Mining	120.76	ppm	0	7639	4	0	837	874130	0	4417	0
10001	449300	7077325	Mining	120.25	ppm	0	21437	2	0	875	776795	0	5034	0
10002	449300	7077300	Mining	120.11	ppm	0	29982	5	0	972	758275	0	3951	0
10003	449300	7077275	Mining	121.89	ppm	0	30768	4	0	929	764868	0	3672	0
10004	449300	7077250	Mining	120.69	ppm	0	28471	6	0	825	781003	0	5886	0
10005	449300	7077225	Mining	120.43	ppm	0	34219	56	0	1168	749160	0	3402	0
10006	449300	7077200	Mining	121.16	ppm	0	8188	5	0	953	866267	0	3501	0
10007	449300	7077175	Mining	120.42	ppm	0	3538	9	0	804	903377	0	3597	0
10008	449300	7077150	Mining	121.44	ppm	0	24058	11	0	657	795703	0	3952	0
10009	449300	7077125	Mining	121.05	ppm	0	20192	7	0	936	796606	0	3605	0
10010	449300	7077100	Mining	120.48	ppm	0	26117	9	0	902	766689	0	4139	0
10011	449300	7077075	Mining	121.28	ppm	0	33756	5	0	1048	765825	0	2392	0
10012	449300	7077050	Mining	121.7	ppm	0	29642	7	0	971	767354	0	3006	0
10013	449300	7077025	Mining	121.59	ppm	0	9075	7	0	815	860296	0	2807	0
10014	449300	7077000	Mining	121.52	ppm	0	26735	7	0	659	771869	0	2466	0
10015	449300	7076975	Mining	119.94	ppm	0	28963	10	0	835	751032	0	4382	0
10016	449300	7076950	Mining	120.52	ppm	0	24367	8	0	726	748081	0	3989	0
10017	449300	7076925	Mining	120.55	ppm	0	24622	7	0	801	762530	0	2677	0
10018	449000	7076100	Mining	121.09	ppm	0	2881	12	0	701	902636	0	7507	0
10019	449000	7076125	Mining	120.47	ppm	0	29672	18	0	999	759134	0	5881	0

Reading_No	Cl	Co	Cr	Cr_2_Sigma	Cu	Fe	Hf	Hg	K	Mg	Mn	Mo	Nb	Ni	P	Pb	Pd	Rb	Re	S	Sb	Se	Si
9986	0	0	102	8	15	32284	0	0	31002	2946	494	0	3	25	397	21	0	172	0	76	6	0	126197
9987	0	0	93	8	7	31494	0	0	12805	0	902	0	3	11	375	14	0	89	0	86	0	0	48875
9988	0	0	60	7	5	26511	0	0	16090	0	546	0	0	0	356	16	3	119	0	222	0	0	40523
9989	0	0	69	7	9	24337	0	0	16436	0	248	0	0	11	575	15	0	78	0	80	0	0	144698
9990	0	0	81	8	14	35679	0	0	24692	0	684	0	0	12	610	35	2	165	0	446	0	0	116291
9991	0	0	85	8	15	33567	0	0	20573	0	1060	0	4	18	552	20	0	128	0	373	0	0	120994
9992	0	0	72	8	5	28908	0	0	10820	0	819	0	1	0	466	16	0	84	0	103	0	0	37221
9993	0	0	69	7	5	30765	0	0	12873	0	1606	0	0	0	644	20	0	79	0	355	0	0	129994
9994	0	0	66	7	5	23733	0	0	13915	0	191	0	2	0	607	14	0	79	0	374	0	0	157579
9995	0	0	57	6	5	17455	0	0	12645	0	107	0	0	0	590	17	0	67	0	244	0	0	147693
9996	0	0	112	9	27	45872	0	0	48910	0	331	0	15	23	438	23	0	288	0	50	8	0	119611
9997	0	0	116	9	19	35062	0	0	39724	0	414	0	7	23	334	16	0	243	0	0	0	0	32373
9998	0	0	99	9	17	37566	0	0	22157	0	661	0	7	0	325	23	0	157	0	0	0	0	31782
9999	0	0	80	7	5	20417	0	0	12079	0	118	0	0	0	560	14	0	72	0	117	0	0	75357
10001	0	0	59	6	5	17956	0	0	11793	0	125	0	0	0	595	11	0	60	0	257	0	0	160905
10002	0	0	87	8	22	33544	0	0	25406	3367	432	0	5	19	493	19	0	142	0	253	0	0	138732
10003	0	0	98	8	18	32601	0	0	28963	3179	403	0	3	21	504	21	0	153	0	200	0	0	129639
10004	0	0	78	7	33	31704	0	0	23728	3331	545	0	3	19	674	17	0	134	0	293	0	0	119097
10005	0	0	101	9	45	40291	0	0	38031	0	471	0	19	35	670	23	0	214	0	116	0	0	125079
10006	0	0	76	8	27	33613	0	0	23048	0	606	0	6	13	484	20	0	137	0	43	0	0	56493
10007	0	0	84	8	8	28613	0	0	13694	0	270	0	3	0	427	16	0	99	0	0	0	0	41465
10008	0	0	70	7	7	25218	0	0	14090	0	250	0	0	0	482	21	0	69	0	70	0	0	131143
10009	0	0	62	6	5	23038	0	0	14391	2643	232	0	2	0	518	17	0	89	0	0	0	0	133317
10010	0	0	79	7	11	26831	0	0	15118	0	292	0	2	0	656	15	0	82	0	74	0	0	154436
10011	0	0	82	8	12	30832	0	0	29748	0	390	0	4	20	414	20	0	160	0	0	0	0	131092
10012	0	0	89	8	15	32186	0	0	25636	0	373	0	4	9	385	20	0	148	0	47	0	0	135830
10013	0	0	86	7	7	29527	0	0	18573	0	229	0	6	0	456	15	0	147	0	90	0	0	72350
10014	0	0	79	8	9	32801	0	0	23597	0	256	0	3	0	521	17	0	142	0	157	0	0	136277
10015	0	0	78	8	14	32163	0	0	14706	0	309	0	2	0	432	19	0	78	0	153	0	0	162483
10016	0	0	64	7	5	28165	0	0	12665	2645	212	0	2	0	393	16	0	70	0	76	0	0	173893
10017	0	0	71	7	5	27243	0	0	15909	0	181	0	4	0	495	22	0	111	0	103	0	0	159363
10018	0	0	74	7	5	27920	0	0	16734	0	458	0	5	0	389	18	0	121	0	65	0	0	36767
10019	0	0	88	8	15	32801	0	0	25337	7182	456	0	6	17	451	24	0	147	0	74	0	0	133257

Reading_No	Sn	Sr	Ta	Th	Ti	U	V	W	Y	Zn	Zr
9986	9	79	0	12	5000	0	105	5	23	61	237
9987	9	149	0	9	4046	3	122	5	20	58	277
9988	5	189	0	13	2909	6	89	5	23	74	221
9989	8	105	0	11	5343	0	108	5	18	57	264
9990	8	169	0	13	3087	0	123	5	17	78	173
9991	7	155	0	12	3681	0	122	5	31	75	325
9992	7	151	0	9	3210	3	110	5	20	58	333
9993	9	157	0	8	3429	4	103	5	20	59	295
9994	8	148	0	8	3628	2	95	5	22	49	350
9995	5	123	0	9	3842	3	81	5	19	39	392
9996	16	70	0	24	4129	0	109	5	29	88	282
9997	17	64	0	19	3863	0	123	5	16	73	216
9998	17	104	0	14	3763	2	134	5	19	68	302
9999	7	141	0	9	3489	4	102	5	22	48	337
10001	7	144	0	9	3437	2	84	5	21	45	346
10002	13	113	0	13	3621	0	117	5	19	85	310
10003	12	107	0	14	3341	0	108	5	20	82	273
10004	12	105	0	15	3575	3	128	5	20	73	222
10005	13	112	0	23	4678	4	178	5	35	106	315
10006	9	97	0	15	4807	0	138	5	17	74	235
10007	9	132	0	9	3358	2	120	5	19	58	287
10008	9	94	0	5	3649	0	100	5	13	49	280
10009	12	134	0	12	3686	2	100	5	22	41	337
10010	8	136	0	11	3926	2	120	5	17	49	279
10011	13	135	0	13	3542	5	120	5	21	68	284
10012	15	127	0	15	3652	0	112	5	18	61	278
10013	10	129	0	12	4664	0	117	5	19	58	305
10014	11	112	0	13	3755	0	131	5	23	53	307
10015	10	148	0	11	3697	0	117	5	16	61	283
10016	8	125	0	9	3985	2	111	5	17	43	328
10017	8	121	0	12	3618	3	112	5	19	40	310
10018	11	145	0	14	3073	0	91	5	21	62	297
10019	11	131	0	15	3804	3	92	5	22	68	298

Reading_No	East_NAD83_Z8	North_NAD83_Z8	Reading_Type	Duration	Units	Ag	Al	As	Au	Ba	Bal	Bi	Ca	Cd
10020	449000	7076150	Mining	121.19	ppm	0	2164	17	0	998	902624	0	4397	0
10021	449000	7076175	Mining	120.12	ppm	0	4982	10	0	857	887284	0	3992	0
10022	449000	7076200	Mining	121.06	ppm	0	2765	19	0	642	910252	0	5284	0
10023	449000	7076225	Mining	120.8	ppm	0	1962	12	0	926	909533	0	6416	0
10024	449000	7076250	Mining	120.96	ppm	0	21212	19	0	744	804530	0	6243	0
10026	449000	7076275	Mining	120.87	ppm	0	11695	12	0	768	855131	0	4323	0
10027	449000	7076300	Mining	120.74	ppm	0	25660	12	0	796	785781	0	3912	0
10028	449000	7076325	Mining	120.75	ppm	0	26830	34	0	932	777110	0	3180	0
10029	449000	7076350	Mining	120.47	ppm	0	32277	118	0	1046	773392	0	2356	0
10030	449000	7076375	Mining	121.3	ppm	0	31535	60	0	819	779273	0	1865	0
10031	449000	7076400	Mining	121.69	ppm	0	10572	26	0	681	859737	0	2212	0
10032	449000	7076425	Mining	121.4	ppm	0	32883	7	0	831	750562	0	3870	0
10033	449000	7076450	Mining	120.11	ppm	0	28271	29	0	793	780490	0	2964	0
10034	449000	7076475	Mining	121.37	ppm	0	33721	15	0	786	753905	0	5218	0
10035	449000	7076500	Mining	121.93	ppm	0	3600	18	0	861	886051	0	4588	0
10036	449000	7076525	Mining	120.4	ppm	0	29849	15	0	809	769647	0	5854	0
10037	449000	7076550	Mining	121.23	ppm	0	29548	12	0	883	760590	0	4846	0
10038	449000	7076575	Mining	120.09	ppm	0	2113	12	0	950	903670	0	3134	0
10039	449000	7076600	Mining	121.83	ppm	0	31813	14	0	781	763967	0	4404	0
10040	449000	7076625	Mining	121	ppm	0	5813	15	0	759	890132	0	3139	0
10041	449000	7076650	Mining	120.84	ppm	0	27418	19	0	889	765377	0	3857	0
10042	449000	7076675	Mining	120.76	ppm	0	32039	17	0	864	760668	0	4229	0
10043	449000	7076700	Mining	121.29	ppm	0	4144	16	0	772	888669	0	6963	0
10044	448900	7076100	Mining	121.12	ppm	0	38805	18	0	933	751724	0	2762	0
10045	448900	7076125	Mining	120.61	ppm	0	22129	9	0	917	780800	0	4678	0
10046	448900	7076150	Mining	120.96	ppm	0	29091	7	0	966	770895	0	4696	0
10047	448900	7076175	Mining	121.61	ppm	0	33121	11	0	1118	781312	0	3763	0
10048	448900	7076200	Mining	120.53	ppm	0	7311	16	0	1245	862782	0	1986	0
10049	448900	7076225	Mining	121.34	ppm	0	9177	32	0	709	869632	0	2616	0
10051	448900	7076250	Mining	120.05	ppm	0	20983	37	0	790	825410	0	3123	0
10052	448900	7076275	Mining	121.53	ppm	0	25718	21	0	792	809790	0	2885	0
10053	447203	7077878	Mining	121.45	ppm	0	30519	68	0	502	768043	0	2142	0
10054	449400	7078350	Mining	121.4	ppm	0	4206	20	0	853	898138	0	4906	0



Reading_No	Cl	Co	Cr	Cr_2_Sigma	Cu	Fe	Hf	Hg	K	Mg	Mn	Mo	Nb	Ni	P	Pb	Pd	Rb	Re	S	Sb	Se	Si
10020	0	0	87	8	12	31648	0	0	18947	0	427	0	4	0	274	22	0	148	0	0	0	0	34253
10021	0	0	77	8	10	32832	0	0	24227	1918	561	0	4	16	345	28	0	163	0	0	0	0	38745
10022	0	0	76	8	8	27523	0	0	16381	0	281	0	0	0	304	30	0	129	0	0	0	0	31839
10023	0	0	95	8	5	28402	0	0	14359	0	529	0	2	14	340	21	0	115	0	0	0	0	33046
10024	0	0	85	7	5	24515	0	0	22131	0	246	0	3	0	503	18	0	143	0	76	0	0	115248
10026	0	0	103	8	7	31708	0	0	20468	0	497	0	2	0	332	18	0	136	0	68	0	0	70218
10027	0	0	85	7	10	30490	0	0	22396	0	425	0	3	15	376	18	0	137	0	0	0	0	124243
10028	0	0	75	7	11	30009	0	0	28373	0	390	0	5	20	361	20	0	163	0	0	0	0	126929
10029	0	0	239	10	24	46269	0	0	36889	0	976	0	3	48	376	54	0	199	0	245	14	0	98356
10030	0	0	75	7	11	28706	0	0	31690	0	287	0	2	11	478	24	0	149	0	142	0	0	120241
10031	0	0	78	8	5	28485	0	0	24978	0	206	0	2	0	397	18	0	129	0	109	0	0	67812
10032	0	0	100	8	14	28851	0	0	27225	0	336	0	4	17	454	17	0	124	0	138	0	0	149092
10033	0	0	94	8	10	34749	0	0	32132	0	415	0	3	21	409	19	0	148	0	65	0	0	113077
10034	0	0	96	8	21	36880	0	0	31316	5012	593	0	3	31	514	24	0	145	0	116	0	0	126676
10035	0	0	117	9	24	38740	0	0	28537	0	550	0	4	35	321	22	0	162	0	0	0	0	32052
10036	0	0	80	7	18	32112	0	0	28836	0	633	0	2	23	476	19	0	128	0	73	0	0	126472
10037	0	0	85	8	19	31512	0	0	26336	0	437	0	2	23	428	22	0	119	0	87	0	0	140515
10038	0	0	100	8	13	32827	0	0	24188	0	546	0	4	22	327	21	0	136	0	0	0	0	27891
10039	0	0	74	7	9	32694	0	0	25770	0	727	0	1	34	500	17	0	111	0	116	0	0	134817
10040	0	0	96	8	19	34078	0	0	22106	0	459	0	4	24	342	20	0	121	0	0	0	0	38038
10041	0	0	86	8	33	33659	0	0	28075	3406	605	0	8	25	531	22	0	115	0	0	0	0	130173
10042	0	0	87	8	15	34003	0	0	27691	0	731	0	2	26	503	22	0	130	0	60	0	0	134610
10043	0	0	88	8	19	34497	0	0	22175	0	445	0	2	18	335	20	0	143	0	114	0	0	37860
10044	0	0	106	8	13	35656	0	0	35977	0	308	0	6	24	443	18	0	203	0	60	0	0	128948
10045	0	0	67	7	10	22886	0	0	12938	0	282	0	0	0	612	14	0	73	0	98	0	0	150466
10046	0	0	98	8	16	33101	0	0	28897	0	470	0	7	13	453	22	0	186	0	69	0	0	126798
10047	0	0	89	8	15	32424	0	0	38607	0	764	0	8	31	389	20	0	212	0	0	0	0	104370
10048	0	0	98	9	12	40597	0	0	28169	0	531	0	7	14	388	23	0	198	0	57	0	0	51599
10049	0	0	103	9	32	38309	0	0	33066	0	943	0	9	44	402	33	0	190	0	0	0	0	39115
10051	0	0	100	8	31	34604	0	0	33947	0	1139	0	7	17	436	53	0	194	0	77	0	0	74544
10052	0	0	79	7	30	33302	0	0	33085	1949	1028	0	6	23	414	30	0	174	0	46	0	0	85908
10053	0	0	68	7	5	35084	0	0	23166	0	475	0	0	21	424	14	0	88	0	98	0	0	134577
10054	0	0	89	8	14	33212	0	0	16356	0	353	0	2	24	357	23	0	101	0	0	0	0	36885

Reading_No	Sn	Sr	Ta	Th	Ti	U	V	W	Y	Zn	Zr
10020	17	132	0	11	3309	0	94	5	18	65	333
10021	11	115	0	15	3344	0	100	5	16	66	285
10022	8	152	0	11	3198	5	104	5	17	60	259
10023	8	190	0	11	3507	5	104	5	18	59	326
10024	8	137	0	10	3634	0	115	5	13	44	321
10026	8	117	0	12	3921	0	113	5	11	51	280
10027	12	139	0	11	3367	3	95	5	19	54	331
10028	14	122	0	14	4154	0	95	5	17	56	311
10029	16	145	0	17	4790	3	170	5	21	115	276
10030	10	84	0	14	3717	0	87	5	16	53	265
10031	11	92	0	12	3958	0	121	5	17	48	300
10032	12	115	0	14	4248	3	113	5	21	57	408
10033	14	90	0	14	5719	0	118	5	16	62	279
10034	7	106	0	13	4341	0	118	5	20	79	245
10035	16	120	0	16	3730	0	120	5	18	80	219
10036	13	86	0	15	3674	0	95	5	16	71	228
10037	11	123	0	14	3917	3	102	5	21	73	270
10038	11	103	0	14	3450	0	110	5	18	69	270
10039	13	95	0	11	3617	0	88	5	16	59	253
10040	10	103	0	17	3912	0	96	5	19	67	247
10041	17	101	0	13	5132	0	120	5	19	74	226
10042	14	109	0	12	3715	0	110	5	20	65	258
10043	14	135	0	13	3099	0	108	5	21	80	252
10044	8	97	0	19	3358	0	123	5	21	67	305
10045	8	122	0	11	3400	0	95	5	27	43	315
10046	15	113	0	19	3522	3	106	5	24	64	350
10047	15	98	0	23	3111	0	101	5	24	63	311
10048	16	92	0	17	4373	3	106	5	25	74	264
10049	12	98	0	21	4841	3	134	5	29	90	361
10051	12	92	0	21	3807	0	104	5	30	102	339
10052	13	84	0	17	4120	0	115	5	20	83	269
10053	11	59	0	8	2986	0	46	5	8	48	184
10054	10	121	0	12	3785	2	102	5	24	70	335

Reading_No	East_NAD83_Z8	North_NAD83_Z8	Reading_Type	Duration	Units	Ag	Al	As	Au	Ba	Bal	Bi	Ca	Cd
10055	449400	7078375	Mining	120.72	ppm	0	7252	8	0	844	873689	0	4662	0
10056	449400	7078400	Mining	120.29	ppm	0	23819	16	0	611	777634	0	7431	0
10057	447000	7075725	Mining	120.37	ppm	2	2473	48	0	390	930366	0	2229	6
10058	447000	7075700	Mining	120.95	ppm	2	26797	82	0	493	757958	0	3716	4
10059	447000	7075675	Mining	120.09	ppm	0	22868	118	0	834	772028	0	5201	0
10060	447000	7075650	Mining	120.46	ppm	0	11614	40	0	711	883150	0	2846	0
10061	447000	7075625	Mining	120.47	ppm	0	7406	101	0	733	881295	0	3814	0
10062	447000	7075600	Mining	120.65	ppm	3	22125	97	0	585	811646	0	3658	3
10063	447000	7075575	Mining	120.47	ppm	0	27116	43	0	887	768287	0	3355	0
10064	447000	7075550	Mining	120.01	ppm	0	24667	31	0	481	799091	0	3990	2
10065	447000	7075525	Mining	120.89	ppm	5	10342	266	0	551	873535	0	4779	10
10066	447000	7075500	Mining	121.92	ppm	3	7344	216	0	971	875383	0	4170	0
10067	447000	7075475	Mining	121.04	ppm	4	28856	215	0	682	773092	0	3055	3
10068	447000	7075450	Mining	121.88	ppm	5	28643	216	0	503	776380	0	3378	7
10069	447000	7075425	Mining	120.04	ppm	3	34811	75	0	683	764791	0	3314	0
10070	447000	7075400	Mining	119.89	ppm	7	13887	26	0	71	869381	0	3531	16
10071	447000	7075375	Mining	120.93	ppm	0	1845	16	0	732	915219	0	4078	0
10072	447000	7075350	Mining	120.59	ppm	0	19476	39	0	544	768865	0	3468	0
10073	447000	7075325	Mining	121.71	ppm	0	11810	33	0	638	840427	0	3449	0
10074	447000	7075300	Mining	121.04	ppm	0	3698	36	0	640	905834	0	3541	0
10076	446800	7075475	Mining	121.16	ppm	0	20837	74	0	844	799345	0	3869	0
10077	446800	7075500	Mining	120.94	ppm	0	5762	58	0	736	892687	0	3301	0
10078	446800	7075525	Mining	121.68	ppm	0	3081	33	0	887	899656	0	3386	0
10079	446800	7075550	Mining	121.76	ppm	0	25269	34	0	905	749678	0	4410	0
10080	446800	7075575	Mining	120.98	ppm	0	21751	38	0	843	765649	0	4585	0
10081	446800	7075600	Mining	121.61	ppm	0	4880	17	0	940	895229	0	4005	0
10082	446800	7075625	Mining	121.6	ppm	0	24459	16	0	892	761275	0	5091	0
10083	446800	7075650	Mining	120.08	ppm	0	26831	37	0	1152	758015	0	6788	0
10084	446800	7075675	Mining	120.04	ppm	0	26480	39	0	1017	763956	0	9502	0
10085	446800	7075700	Mining	121.15	ppm	0	22705	80	0	954	783932	0	9098	0
10086	446800	7075725	Mining	121.47	ppm	0	23903	90	0	1051	778313	0	11365	0
10087	446800	7075750	Mining	119.94	ppm	0	20672	221	0	1049	785856	0	5900	0
10088	446800	7075775	Mining	120.59	ppm	0	23937	263	0	1046	774371	0	11626	0

Reading_No	Cl	Co	Cr	Cr_2_Sigma	Cu	Fe	Hf	Hg	K	Mg	Mn	Mo	Nb	Ni	P	Pb	Pd	Rb	Re	S	Sb	Se	Si
10055	0	0	86	7	11	26039	0	0	20467	2563	219	0	3	0	401	25	0	131	0	71	0	0	58134
10056	0	0	82	8	13	32273	0	0	19058	2476	798	0	0	16	513	24	0	112	0	255	0	0	130329
10057	0	0	59	6	7	19140	0	0	10174	0	84	0	2	0	400	15	2	87	0	101	0	0	30785
10058	0	0	70	7	5	25581	0	0	17215	0	130	0	3	0	469	16	1	116	0	242	0	0	162804
10059	0	0	82	8	11	33414	0	0	19236	0	350	0	5	14	508	19	0	131	0	212	0	0	140599
10060	0	0	72	7	5	20156	0	0	15750	0	110	0	3	0	389	18	0	113	0	135	0	0	60644
10061	0	0	78	8	5	31807	0	0	15257	3077	318	0	1	0	415	12	0	128	0	71	0	0	51143
10062	0	0	101	8	13	32422	0	0	21174	0	267	0	2	26	543	20	0	155	0	258	0	0	103109
10063	0	0	84	8	7	33023	0	0	19355	0	277	0	5	0	414	15	0	134	0	64	0	0	141891
10064	0	0	64	6	5	18764	0	0	16142	0	96	0	3	0	388	10	0	143	0	166	4	0	131698
10065	0	0	85	8	5	40736	0	0	16433	0	607	0	0	23	316	25	4	142	0	186	9	0	48374
10066	0	0	110	9	12	40960	0	0	20571	0	676	0	3	32	484	24	3	169	0	100	7	0	44291
10067	0	0	114	9	8	39961	0	0	26038	2837	513	0	3	29	382	35	1	178	0	181	8	0	119135
10068	0	0	101	9	5	39736	0	0	25603	3206	421	0	0	20	441	30	2	182	0	163	9	0	116773
10069	0	0	112	8	12	31805	0	0	27843	4440	1060	0	0	0	658	25	0	184	0	251	0	0	126152
10070	54	0	16	6	19	17094	0	0	12021	0	52	0	0	0	740	11	6	65	0	1008	6	0	78941
10071	0	0	75	7	5	26865	0	0	9737	0	209	0	0	0	386	15	0	68	0	0	0	0	37020
10072	0	0	67	6	5	20714	0	0	14176	0	142	0	3	0	472	16	0	90	0	183	0	0	166150
10073	0	0	63	6	5	18126	0	0	11649	0	90	0	5	0	571	21	0	102	0	229	0	0	108637
10074	0	0	73	7	5	24706	0	0	10745	0	134	0	4	0	340	17	0	92	0	119	0	0	45575
10076	0	0	75	7	5	30240	0	0	13493	5038	345	0	7	0	628	16	0	99	0	369	0	0	120480
10077	0	49	66	7	9	26475	0	0	14763	2482	341	0	3	0	414	18	0	105	0	384	0	0	46291
10078	0	0	73	8	5	33119	0	0	12484	0	284	0	2	0	398	18	0	108	0	166	0	0	42210
10079	0	0	81	8	5	30180	0	0	17049	0	402	0	3	0	664	19	0	110	0	330	0	0	166421
10080	0	0	73	7	7	30062	0	0	15980	0	669	0	2	0	623	18	0	99	0	139	0	0	155160
10081	0	0	79	8	16	30237	0	0	12013	0	385	0	3	0	415	16	0	80	0	82	0	0	47541
10082	0	0	71	7	11	30864	0	0	14378	0	537	0	7	0	516	15	0	95	0	115	0	0	156632
10083	0	0	78	9	79	43585	0	0	23462	3101	936	0	7	32	709	19	0	154	0	227	0	0	129694
10084	0	0	64	8	47	33799	0	0	17037	3318	985	0	5	18	743	15	0	126	0	425	0	0	137805
10085	0	0	72	8	20	35235	0	0	21687	0	501	0	5	22	606	18	0	186	0	215	0	0	119959
10086	0	0	62	8	14	29578	0	0	15248	0	575	0	3	13	618	20	0	128	0	345	0	0	134321
10087	0	0	74	8	23	33471	0	0	24540	0	701	0	6	14	520	35	0	165	0	114	0	0	122034
10088	0	0	83	8	23	35872	0	0	27252	0	1027	0	6	16	614	38	0	206	0	361	0	0	118979

Reading_No	Sn	Sr	Ta	Th	Ti	U	V	W	Y	Zn	Zr
10055	8	129	0	15	4659	3	116	5	25	68	373
10056	11	128	0	10	3884	0	100	5	21	63	322
10057	6	97	0	10	3155	0	83	5	14	22	242
10058	5	122	0	8	3775	0	91	5	13	37	249
10059	15	134	0	13	3731	0	128	5	20	59	268
10060	10	126	0	11	3629	2	118	5	15	38	298
10061	13	113	0	12	3712	0	95	5	15	56	320
10062	6	120	0	12	3254	0	112	5	17	62	213
10063	17	105	0	10	4406	0	115	5	18	50	320
10064	5	127	0	9	3694	0	111	5	15	34	263
10065	0	114	0	10	3028	0	108	5	21	86	201
10066	13	107	0	12	3843	0	135	5	19	92	251
10067	6	105	0	8	4125	0	130	5	13	80	204
10068	6	104	0	10	3683	0	107	5	10	78	185
10069	8	123	0	15	3242	4	124	5	23	63	181
10070	6	135	0	8	2638	2	58	5	7	54	140
10071	9	135	0	8	3170	0	76	5	14	44	281
10072	9	100	0	10	5029	0	116	5	14	29	286
10073	14	109	0	13	3571	0	92	5	18	27	305
10074	11	122	0	8	3845	0	104	5	16	34	307
10076	9	117	0	12	3595	3	121	5	21	52	313
10077	12	78	0	14	5465	0	118	5	14	42	310
10078	13	123	0	12	3475	0	122	5	16	56	277
10079	13	116	0	14	3822	3	107	5	21	61	290
10080	16	121	0	12	3667	3	100	5	20	69	294
10081	10	154	0	11	3410	3	118	5	19	58	280
10082	16	137	0	8	4401	0	125	5	20	54	266
10083	17	130	0	15	4354	4	128	5	33	82	332
10084	17	151	0	11	3881	3	114	5	28	88	325
10085	14	173	0	16	3995	0	100	5	19	82	307
10086	14	190	0	13	3561	4	115	5	24	63	370
10087	14	140	0	18	3838	3	107	5	26	85	375
10088	15	203	0	17	3223	3	100	5	22	82	280

Reading_No	East_NAD83_Z8	North_NAD83_Z8	Reading_Type	Duration	Units	Ag	Al	As	Au	Ba	Bal	Bi	Ca	Cd
10089	446800	7075800	Mining	121.46	ppm	0	21291	74	0	2403	759694	0	4677	0
10090	447200	7075575	Mining	119.88	ppm	0	7936	79	0	651	867505	0	6162	0
10091	447200	7075600	Mining	121.6	ppm	2	4906	82	0	723	890445	0	5517	3
10092	447200	7075625	Mining	120.58	ppm	2	24695	112	0	772	783086	0	9589	3
10093	447200	7075650	Mining	119.91	ppm	0	20233	86	0	830	803869	0	5603	0
10094	447200	7075675	Mining	121.17	ppm	3	28066	248	0	608	781165	0	7314	3
10095	447200	7075700	Mining	120.14	ppm	0	37939	182	0	877	737498	0	2863	0
10096	447200	7075725	Mining	120.52	ppm	0	5279	125	0	854	881175	0	3411	0
10097	447200	7075750	Mining	120.07	ppm	0	26627	199	0	903	768209	0	4271	0
10098	447200	7075775	Mining	120.89	ppm	2	8406	251	0	841	856269	0	9209	0
10099	447200	7075800	Mining	121.75	ppm	0	27156	311	0	1233	763422	0	5636	0
10100	447200	7075825	Mining	121.76	ppm	0	5164	128	0	1046	870215	0	4171	0
10101	447200	7075850	Mining	121.88	ppm	0	28288	114	0	1105	770790	0	4668	0
10102	447200	7075875	Mining	120.98	ppm	0	25676	100	0	946	784378	0	5095	0
10104	447200	7075900	Mining	120.3	ppm	0	32200	205	0	1090	770288	0	6650	0
10105	447200	7075925	Mining	119.97	ppm	0	35724	142	0	1391	762253	0	3078	0
10106	447200	7075950	Mining	121.39	ppm	0	22365	153	0	813	787006	0	6492	0
10107	447200	7075975	Mining	120.08	ppm	0	34452	61	0	1063	747948	0	4214	0
10108	447100	7075300	Mining	121.14	ppm	0	5774	31	0	925	894178	0	3884	0
10109	447100	7075325	Mining	120.41	ppm	0	19240	31	0	645	785967	0	3641	0
10110	447100	7075350	Mining	121.48	ppm	0	6000	55	0	875	890299	0	4046	0
10111	447100	7075375	Mining	121.09	ppm	0	21393	38	0	782	771601	0	3742	0
10112	447100	7075400	Mining	120.67	ppm	0	18590	37	0	833	789883	0	4072	0
10113	447100	7075425	Mining	120.5	ppm	0	23034	145	0	819	762499	0	4799	0
10114	447100	7075450	Mining	121.79	ppm	0	25152	134	0	923	759107	0	4714	0
10115	447100	7075475	Mining	121.7	ppm	0	22253	34	0	668	771103	0	4449	0
10116	447100	7075500	Mining	120.07	ppm	0	14556	161	0	904	818847	0	6998	0
10117	447100	7075525	Mining	120.53	ppm	3	20581	32	0	393	821192	0	4918	6
10118	447100	7075550	Mining	121.72	ppm	2	25459	84	0	652	769420	0	5683	0
10119	447100	7075575	Mining	120.37	ppm	0	26357	98	0	804	778873	0	6164	0
10120	447100	7075600	Mining	120.83	ppm	0	3631	123	0	869	890908	0	5580	0
10121	447100	7075625	Mining	120.49	ppm	0	18338	83	0	732	789496	0	4293	0
10122	447100	7075650	Mining	120.01	ppm	0	28676	193	0	798	765347	0	4671	0

Reading_No	Cl	Co	Cr	Cr_2_Sigma	Cu	Fe	Hf	Hg	K	Mg	Mn	Mo	Nb	Ni	P	Pb	Pd	Rb	Re	S	Sb	Se	Si
10089	0	0	105	8	26	39152	0	0	19366	0	470	0	4	0	721	25	0	162	0	284	0	0	144749
10090	0	0	81	8	10	29642	0	0	14416	0	870	0	0	0	534	21	0	118	0	291	4	0	67759
10091	0	0	91	8	7	30279	0	0	15093	0	1596	0	3	0	402	25	1	124	0	186	0	0	45280
10092	0	0	113	9	21	36168	0	0	22693	0	1002	0	2	35	554	28	0	155	0	468	5	0	116392
10093	0	0	101	8	12	32570	0	0	20696	0	450	0	2	14	547	18	0	152	0	235	0	0	108639
10094	0	0	77	8	20	35379	0	0	28991	0	706	0	0	9	442	62	0	166	0	329	0	0	112456
10095	0	0	107	8	29	35318	0	0	40156	2708	582	0	10	22	435	73	0	244	0	300	0	0	135194
10096	0	0	97	8	19	36462	0	0	26985	0	538	0	1	25	318	34	0	165	0	87	0	0	39854
10097	0	0	122	9	26	42790	0	0	35258	0	628	0	4	40	356	28	0	194	0	193	0	0	115062
10098	0	0	161	10	28	46810	0	0	22640	2734	670	0	0	75	320	26	0	172	0	206	0	0	46891
10099	0	0	135	10	41	46772	0	0	31949	3373	1362	0	4	62	492	111	0	212	0	174	0	0	112659
10100	0	0	111	10	45	47293	0	0	34190	0	759	0	4	44	404	35	0	257	0	75	0	0	31335
10101	0	0	103	9	31	39508	0	0	36953	2167	1564	0	6	38	431	19	0	215	0	153	0	0	109206
10102	0	0	107	9	35	41877	0	0	32310	0	1217	0	4	47	475	18	0	186	0	204	0	0	102972
10104	0	0	108	9	24	36506	0	0	35344	0	930	0	3	41	517	27	0	198	0	232	0	0	110528
10105	0	0	101	8	25	33059	0	0	37885	0	450	0	4	27	475	23	0	200	0	74	0	0	119696
10106	0	0	97	8	15	32903	0	0	26544	0	674	0	4	32	561	40	0	158	0	403	0	0	117673
10107	0	0	102	8	16	37610	0	0	26667	7204	627	0	6	47	532	26	0	148	0	166	0	0	134358
10108	0	0	83	8	10	29334	0	0	12508	0	286	0	4	0	360	17	0	100	0	0	0	0	48258
10109	0	0	70	8	5	31359	0	0	14660	2123	237	0	1	0	639	15	0	97	0	59	0	0	136588
10110	0	0	85	8	13	29667	0	0	12634	2938	417	0	3	0	379	16	0	117	0	53	0	0	48306
10111	0	0	70	7	5	26271	0	0	13624	2864	244	0	2	0	572	19	0	103	0	95	0	0	154205
10112	0	0	75	7	5	29811	0	0	14730	0	269	0	3	0	532	17	0	88	0	82	0	0	136311
10113	0	0	77	7	6	25687	0	0	15275	1741	349	0	2	0	582	19	0	101	0	90	0	0	160096
10114	0	0	89	8	26	37588	0	0	24058	2690	880	0	4	20	492	21	0	145	0	176	7	0	139060
10115	0	0	73	7	5	24384	0	0	12901	3063	220	0	2	0	459	14	0	72	0	136	0	0	155878
10116	0	0	99	8	9	35264	0	0	19499	2193	481	0	5	23	542	17	0	151	0	161	0	0	94367
10117	0	0	71	6	5	21319	0	0	14423	0	138	0	0	0	502	18	2	86	0	508	4	0	112085
10118	0	0	79	7	6	30375	0	0	18440	4297	996	0	1	0	619	24	0	124	0	466	0	0	139302
10119	0	0	99	8	15	33295	0	0	20601	0	414	0	1	18	526	22	0	149	0	361	0	0	126700
10120	0	0	93	8	38	36418	0	0	16771	0	584	0	5	16	439	22	0	152	0	133	0	0	39817
10121	0	0	94	7	12	30040	0	0	18351	0	562	0	3	15	459	17	0	143	0	154	0	0	132505
10122	0	0	143	9	13	37612	0	0	26575	3676	399	0	4	0	513	22	2	187	0	258	5	0	126735

Reading_No	Sn	Sr	Ta	Th	Ti	U	V	W	Y	Zn	Zr
10089	13	178	0	12	4882	2	124	5	19	90	323
10090	5	129	0	12	3261	0	104	5	20	65	325
10091	12	143	0	12	3366	2	104	5	25	70	310
10092	12	157	0	13	3468	3	119	5	22	93	217
10093	13	113	0	13	3892	3	94	5	12	67	246
10094	17	116	0	14	3330	0	112	5	19	143	205
10095	17	115	0	17	4639	4	106	5	21	119	429
10096	0	101	0	12	3957	0	117	5	15	111	257
10097	20	114	0	14	4353	0	121	5	17	94	357
10098	11	171	0	5	3715	0	122	5	14	82	167
10099	18	118	0	14	4110	0	134	5	18	258	226
10100	12	117	0	20	3943	6	146	5	21	100	295
10101	18	112	0	19	4014	2	130	5	23	84	241
10102	17	103	0	16	3574	3	100	5	21	85	301
10104	17	112	0	15	3617	3	113	5	16	70	321
10105	23	115	0	19	4024	0	122	5	18	57	276
10106	17	102	0	16	3436	0	109	5	17	89	281
10107	16	123	0	14	4078	0	116	5	21	74	309
10108	13	126	0	11	3624	0	119	5	21	52	284
10109	9	99	0	8	3997	2	133	5	22	40	318
10110	6	127	0	12	3489	3	112	5	19	59	269
10111	11	112	0	9	3788	0	105	5	18	36	291
10112	11	115	0	8	4010	0	116	5	18	51	337
10113	7	115	0	12	4012	4	86	5	22	51	372
10114	19	92	0	19	4060	0	106	5	22	76	324
10115	6	123	0	9	3638	3	104	5	19	45	347
10116	13	114	0	14	4993	0	125	5	20	69	374
10117	0	122	0	10	3193	2	76	5	18	48	248
10118	0	119	0	12	3380	2	93	5	24	69	272
10119	12	116	0	11	3424	0	112	5	15	69	236
10120	15	158	0	15	3716	0	109	5	23	73	291
10121	11	113	0	12	4070	0	96	5	18	59	327
10122	10	128	0	14	3543	0	133	5	18	81	245



Reading_No	East_NAD83_Z8	North_NAD83_Z8	Reading_Type	Duration	Units	Ag	Al	As	Au	Ba	Bal	Bi	Ca	Cd
10123	447100	7075675	Mining	121.1	ppm	2	21513	85	0	629	779689	0	4262	0
10124	447100	7075700	Mining	121.63	ppm	2	9432	103	0	690	867532	0	4382	0
10126	447100	7075725	Mining	121.36	ppm	0	23617	193	0	905	787071	0	4616	0
10127	447100	7075750	Mining	120.04	ppm	0	25820	167	0	1057	750666	0	7042	0
10128	447100	7075775	Mining	122.21	ppm	0	20492	131	0	705	773415	0	3968	0
10129	447100	7075800	Mining	120.61	ppm	2	20794	147	0	569	765901	0	3938	0
10130	447100	7075825	Mining	121.61	ppm	2	6602	90	0	614	884972	0	7714	2
10131	447100	7075850	Mining	121.75	ppm	0	30481	307	0	1177	773193	3	6321	0
10132	447100	7075875	Mining	120.07	ppm	0	24745	105	0	1216	792006	0	5229	0
10133	447100	7075900	Mining	121.43	ppm	0	29822	82	0	795	772780	0	7633	0
10134	447100	7075925	Mining	119.99	ppm	0	22991	73	0	863	781813	0	8384	0
10135	447100	7075950	Mining	121.5	ppm	3	21563	173	0	699	774259	0	13376	0
10136	447100	7075975	Mining	121.49	ppm	0	27811	148	0	791	781242	0	8230	0
10137	448900	7076300	Mining	120.43	ppm	0	14235	9	0	438	857752	0	8872	0
10138	448900	7076325	Mining	121.6	ppm	0	14874	29	0	754	847707	0	2779	0
10139	448900	7076350	Mining	121.1	ppm	0	24912	7	0	779	788458	0	4903	0
10140	448900	7076375	Mining	122.05	ppm	0	30031	68	0	693	792264	0	1729	0
10141	448900	7076400	Mining	120.51	ppm	0	5745	19	0	832	881005	0	4975	0
10142	448900	7076425	Mining	121.55	ppm	0	27026	17	0	822	790726	0	3856	0
10143	448900	7076450	Mining	121.17	ppm	0	32040	13	0	802	766174	0	5155	0
10144	448900	7076475	Mining	120.66	ppm	0	2898	15	0	957	884277	0	3742	0
10145	448900	7076500	Mining	121.02	ppm	0	27375	14	0	1162	779795	0	3970	0
10146	448900	7076525	Mining	121.64	ppm	0	32988	21	0	939	743686	0	4737	0
10147	448900	7076550	Mining	120.06	ppm	0	7716	28	0	896	881270	0	4385	0
10149	448900	7076575	Mining	121.81	ppm	0	16050	18	0	1087	811005	0	5089	0
10151	448900	7076600	Mining	120.06	ppm	0	27268	17	0	991	758771	0	5530	0
10152	448900	7076625	Mining	120.19	ppm	2	27459	15	0	673	753765	0	7805	0
10153	448900	7076650	Mining	121.93	ppm	0	21907	10	0	721	757739	0	6668	0
10154	448900	7076675	Mining	120.16	ppm	0	13709	5	0	688	792641	0	5365	0
10155	447000	7077600	Mining	121.17	ppm	0	38693	135	0	836	744287	0	2450	0
10156	447000	7077625	Mining	120.16	ppm	0	31517	26	0	842	787004	0	2805	0
10157	447000	7077650	Mining	120.86	ppm	0	25327	31	0	692	776828	0	4475	0
10158	447000	7077675	Mining	121.65	ppm	0	8583	63	0	686	875694	0	3802	0

Reading_No	Cl	Co	Cr	Cr_2_Sigma	Cu	Fe	Hf	Hg	K	Mg	Mn	Mo	Nb	Ni	P	Pb	Pd	Rb	Re	S	Sb	Se	Si
10123	0	0	70	8	9	34512	0	0	17158	0	348	0	3	11	389	31	0	109	0	214	0	0	136618
10124	0	58	107	9	11	40972	0	0	14988	3949	387	0	3	29	382	21	0	147	0	103	11	0	52315
10126	0	0	139	9	15	39598	0	0	26229	0	503	0	4	41	491	23	0	195	0	202	0	0	111707
10127	0	0	114	8	31	37240	0	0	22062	6058	651	0	6	40	492	28	0	161	0	170	7	0	142936
10128	0	0	91	8	12	32065	0	0	16054	0	739	0	3	0	423	139	0	143	0	173	10	0	145479
10129	0	0	73	8	5	34091	0	0	16496	0	430	0	3	0	478	31	0	144	0	110	8	0	151851
10130	0	0	92	8	17	33095	0	0	24433	0	292	0	2	10	305	16	2	184	0	125	5	0	36841
10131	0	0	95	8	16	31552	0	0	36635	3070	343	0	5	18	459	25	0	208	0	164	0	0	111389
10132	0	0	80	8	19	29867	0	0	29288	0	425	0	4	10	430	22	0	186	0	110	0	0	111541
10133	0	0	93	8	20	31255	0	0	24732	3396	623	0	0	18	560	18	0	153	0	275	5	0	123513
10134	0	0	79	7	15	28362	0	0	20592	0	659	0	3	27	559	21	0	149	0	246	0	0	130624
10135	0	0	310	12	42	53571	0	0	24296	5846	680	0	0	220	453	23	0	195	0	202	6	0	99914
10136	0	0	119	9	33	42012	0	0	27451	1881	641	0	0	40	435	46	0	201	0	240	0	0	104566
10137	0	0	70	7	5	21770	0	0	24220	0	314	0	3	0	399	29	0	131	0	415	0	0	67115
10138	0	0	96	8	22	31157	0	0	31407	0	364	0	3	14	340	49	0	175	0	128	0	0	65551
10139	0	0	81	7	9	26918	0	0	21997	0	378	0	0	0	400	19	0	114	0	127	0	0	126609
10140	0	0	90	7	13	30052	0	0	33868	0	305	0	2	12	378	35	0	156	0	139	0	0	105092
10141	0	0	103	8	13	33334	0	0	24118	0	577	0	3	10	425	27	0	138	0	0	0	0	44387
10142	0	0	98	8	21	35414	0	0	30416	0	480	0	0	26	383	19	0	129	0	40	0	0	106184
10143	0	0	99	8	23	36597	0	0	33321	2715	557	0	1	40	498	21	0	132	0	45	0	0	117462
10144	0	0	109	9	26	39371	0	0	27310	0	600	0	4	39	332	22	0	152	0	134	0	0	34143
10145	0	0	80	8	21	36169	0	0	27736	2046	596	0	6	33	582	26	0	156	0	0	0	0	116047
10146	0	0	100	9	25	37192	0	0	30535	3334	655	0	6	36	488	26	0	139	0	143	0	0	139221
10147	0	0	83	8	16	33547	0	0	21150	0	472	0	2	23	352	21	0	120	0	58	0	0	45624
10149	0	0	96	8	20	35268	0	0	25530	2797	557	0	4	36	505	23	0	137	0	54	0	0	96958
10151	0	0	109	9	21	38421	0	0	30824	4628	565	0	5	42	572	22	0	152	0	49	0	0	127096
10152	0	0	93	8	22	34917	0	0	26100	3059	472	0	5	31	523	22	0	131	0	50	0	0	139701
10153	0	0	62	6	5	19325	0	0	10855	6126	358	0	0	0	672	10	0	50	0	136	0	0	170486
10154	0	0	59	6	5	17744	0	0	8954	0	226	0	0	0	649	12	0	45	0	158	0	0	155712
10155	0	0	116	9	21	38944	0	0	41420	0	559	0	5	38	373	245	0	206	0	236	0	0	124849
10156	0	0	81	8	20	29026	0	0	37607	0	261	0	3	32	382	78	0	206	0	214	0	0	103970
10157	0	0	67	7	5	26837	0	0	24572	2833	412	0	2	0	475	40	0	139	0	126	0	0	132523
10158	0	0	80	8	11	36465	0	0	25153	3333	603	0	0	18	350	46	0	161	0	89	0	0	40668

Reading_No	Sn	Sr	Ta	Th	Ti	U	V	W	Y	Zn	Zr
10123	11	122	0	10	3727	0	102	5	18	74	283
10124	17	106	0	10	3713	0	110	5	16	107	299
10126	15	83	0	14	3805	0	125	5	17	96	296
10127	22	136	0	10	4556	0	137	5	22	87	281
10128	14	104	0	12	3917	2	96	5	17	120	317
10129	9	105	0	11	4295	0	119	5	14	69	279
10130	12	150	0	15	3114	2	110	5	19	64	290
10131	15	151	0	10	3903	0	114	5	15	58	273
10132	12	130	0	14	4053	2	112	5	20	56	320
10133	10	140	0	11	3677	0	101	5	16	67	206
10134	14	147	0	11	3798	3	108	5	18	69	373
10135	14	129	0	8	3623	0	129	5	12	116	136
10136	14	119	0	13	3526	0	123	5	16	108	194
10137	0	112	0	17	3306	0	103	5	14	57	273
10138	16	81	0	18	2961	2	115	5	16	61	438
10139	8	112	0	13	3612	0	95	5	17	54	378
10140	8	82	0	13	3615	2	94	5	14	58	264
10141	7	112	0	20	3635	2	99	5	24	64	327
10142	12	92	0	14	3701	0	102	5	16	72	216
10143	8	97	0	16	3724	0	109	5	21	75	253
10144	17	101	0	16	4517	0	112	5	18	89	262
10145	14	137	0	15	3510	0	108	5	25	85	294
10146	11	120	0	14	5061	0	121	5	23	81	297
10147	19	99	0	12	3643	0	124	5	16	76	247
10149	12	130	0	15	4073	0	122	5	25	81	306
10151	14	134	0	14	4259	0	109	5	22	85	278
10152	8	136	0	12	4515	0	110	5	24	80	270
10153	9	127	0	7	4253	0	78	5	17	39	343
10154	5	123	0	7	3461	2	81	5	19	31	300
10155	20	91	0	15	4594	0	108	5	21	164	308
10156	17	83	0	16	4530	0	110	5	19	125	245
10157	11	103	0	12	3990	0	89	5	17	106	292
10158	9	97	0	12	3616	3	106	5	19	108	225

Reading_No	East_NAD83_Z8	North_NAD83_Z8	Reading_Type	Duration	Units	Ag	Al	As	Au	Ba	Bal	Bi	Ca	Cd
10159	447000	7077700	Mining	121.32	ppm	0	29256	29	0	740	773826	0	4924	0
10160	447000	7077725	Mining	120.86	ppm	0	26020	23	0	648	785411	0	4944	0
10161	447000	7077750	Mining	119.96	ppm	0	19066	19	0	643	824600	0	4020	0
10162	447000	7077775	Mining	121.44	ppm	0	25356	16	0	717	781210	0	4594	0
10163	447000	7077800	Mining	120.59	ppm	0	7878	19	0	513	899481	0	3889	0
10164	447000	7077825	Mining	121.21	ppm	0	23803	18	0	773	781597	0	4975	0

Reading_No	Cl	Co	Cr	Cr_2_Sigma	Cu	Fe	Hf	Hg	K	Mg	Mn	Mo	Nb	Ni	P	Pb	Pd	Rb	Re	S	Sb	Se	Si
10159	0	0	89	8	14	28557	0	0	27039	1887	432	0	0	19	430	28	0	137	0	321	0	0	126132
10160	0	0	68	7	7	25965	0	0	23320	2625	345	0	2	15	407	28	0	121	0	392	0	0	125455
10161	0	0	61	7	11	25377	0	0	21669	3120	261	0	2	0	372	26	0	128	0	189	0	0	96583
10162	0	0	54	7	6	25046	0	0	19939	3024	287	0	0	0	535	21	0	109	0	205	0	0	134649
10163	0	0	55	6	5	24441	0	0	13279	0	347	0	0	0	290	25	0	89	0	159	0	0	46101
10164	0	0	65	7	9	23460	0	0	19953	0	179	0	3	0	576	23	0	118	0	232	0	0	139817

Reading_No	Sn	Sr	Ta	Th	Ti	U	V	W	Y	Zn	Zr
10159	11	115	0	11	5488	2	100	5	19	106	289
10160	8	130	0	10	3530	0	96	5	20	84	328
10161	42	128	0	11	3139	2	92	5	19	87	334
10162	12	124	0	11	3585	2	87	5	16	73	322
10163	10	105	0	9	2873	2	76	5	12	67	279
10164	10	138	0	11	3774	4	89	5	15	75	283

**APPENDIX C**

**LAB**

**CERTIFICATES**



**BUREAU VERITAS** MINERAL LABORATORIES  
Canada

[www.bureauveritas.com/um](http://www.bureauveritas.com/um)

Bureau Veritas Commodities Canada Ltd.  
9050 Shaughnessy St Vancouver British Columbia V6P 6E5 Canada  
PHONE (604) 253-3158

**Client:** **Banyan Gold Corp.**  
1000-1050 West Pender St.  
Vancouver British Columbia V6E 3S7 Canada

Submitted By: James Thom  
Receiving Lab: Canada-Whitehorse  
Received: December 02, 2020  
Analysis Start: December 28, 2020  
Report Date: January 07, 2021  
Page: 1 of 12

# CERTIFICATE OF ANALYSIS

WHI20000651.1

## CLIENT JOB INFORMATION

Project: Nitra  
Shipment ID: SSD\_2020\_1  
P.O. Number  
Number of Samples: 320

## SAMPLE PREPARATION AND ANALYTICAL PROCEDURES

Procedure Code	Number of Samples	Code Description	Test Wgt (g)	Report Status	Lab
SS80	320	Dry at 60C sieve 100g to -80 mesh			WHI
AQ200	320	1:1:1 Aqua Regia digestion ICP-MS analysis	0.5	Completed	VAN
DISPL	320	Disposal of pulps			VAN
SHP01	320	Per sample shipping charges for branch shipments			VAN

## SAMPLE DISPOSAL

DISP-PLP Dispose of Pulp After 90 days  
DISP-RJT-SOIL Immediate Disposal of Soil Reject

## ADDITIONAL COMMENTS

Bureau Veritas does not accept responsibility for samples left at the laboratory after 90 days without prior written instructions for sample storage or return.

Invoice To: Banyan Gold Corp.  
1000-1050 West Pender St.  
Vancouver British Columbia V6E 3S7  
Canada

CC: Paul Gray



This report supersedes all previous preliminary and final reports with this file number dated prior to the date on this certificate. Signature indicates final approval; preliminary reports are unsigned and should be used for reference only. All results are considered the confidential property of the client. Bureau Veritas assumes the liabilities for actual cost of analysis only. Results apply to samples as submitted.  
\*\*\* asterisk indicates that an analytical result could not be provided due to unusually high levels of interference from other elements.





Bureau Veritas Commodities Canada Ltd.

9050 Shaughnessy St Vancouver British Columbia V6P 6E5 Canada

PHONE (604) 253-3158

**Client:** **Banyan Gold Corp.**  
1000-1050 West Pender St.  
Vancouver British Columbia V6E 3S7 Canada

**Project:** Nitra  
**Report Date:** January 07, 2021

**Page:** 2 of 12

**Part:** 1 of 2

# CERTIFICATE OF ANALYSIS

# WHI20000651.1

Method Analyte Unit MDL	AQ200	AQ200	AQ200	AQ200	AQ200	AQ200	AQ200	AQ200	AQ200	AQ200	AQ200	AQ200	AQ200	AQ200	AQ200	AQ200	AQ200	AQ200	AQ200	AQ200	
	Mo ppm	Cu ppm	Pb ppm	Zn ppm	Ag ppm	Ni ppm	Co ppm	Mn ppm	Fe %	As ppm	U ppm	Au ppb	Th ppm	Sr ppm	Cd ppm	Sb ppm	Bi ppm	V ppm	Ca %	P %	
	0.1	0.1	0.1	1	0.1	0.1	0.1	1	0.01	0.5	0.1	0.5	0.1	1	0.1	0.1	0.1	2	0.01	0.001	
446300 7075300	Soil	0.9	27.5	28.1	92	0.5	36.1	14.5	404	3.63	518.8	1.7	28.0	14.2	18	0.3	2.6	2.3	21	0.37	0.053
446300 7075425	Soil	1.1	18.4	19.4	63	<0.1	20.1	8.7	244	2.62	664.0	1.0	11.3	4.6	10	0.2	1.1	2.6	37	0.12	0.052
446300 7075450	Soil	0.9	23.8	22.0	85	<0.1	32.0	14.0	502	2.89	274.2	1.2	15.8	6.5	13	0.2	1.8	1.7	33	0.16	0.058
446300 7075475	Soil	0.6	20.7	19.5	58	<0.1	23.0	9.5	275	2.65	261.8	0.8	10.6	7.0	15	0.1	1.4	1.3	24	0.25	0.048
446300 7075500	Soil	0.9	30.4	29.3	85	0.1	31.1	15.0	285	3.03	193.2	1.1	6.2	12.2	11	0.2	3.0	0.7	26	0.14	0.054
446300 7075550	Soil	0.8	29.3	21.2	70	<0.1	30.6	15.3	444	2.92	157.3	1.2	6.1	9.3	10	0.2	4.4	0.6	19	0.13	0.058
446300 7075600	Soil	1.0	28.5	20.8	67	0.2	27.2	9.6	383	2.51	125.4	1.2	5.5	1.9	23	0.2	1.9	0.6	27	0.39	0.069
446300 7075650	Soil	0.9	18.8	40.8	60	<0.1	32.2	16.6	1579	3.44	50.6	1.2	7.7	11.0	8	0.3	2.8	0.7	40	0.12	0.054
446300 7075675	Soil	0.8	24.2	23.9	72	0.2	25.8	11.4	404	2.71	169.7	1.1	13.4	5.1	17	0.2	2.3	1.1	27	0.31	0.053
446300 7075700	Soil	1.5	42.4	16.0	93	0.2	35.1	14.5	430	3.19	112.5	1.8	54.5	6.9	20	0.3	2.4	1.0	41	0.25	0.073
446300 7075750	Soil	1.4	34.7	24.0	81	0.6	31.6	13.2	733	2.84	115.8	1.1	14.2	4.9	79	0.3	4.0	0.7	29	0.97	0.067
446300 7075775	Soil	1.1	29.2	26.5	97	0.3	34.2	15.8	654	3.34	208.6	0.9	17.2	8.1	66	0.6	3.7	1.7	24	0.72	0.065
447300 7075800	Soil	1.0	39.7	37.2	102	1.0	41.8	12.9	364	3.05	405.8	1.4	36.0	11.2	30	0.6	1.5	2.5	29	0.57	0.063
446300 7076150	Soil	1.2	23.6	89.1	135	3.2	27.8	14.6	701	3.11	87.3	0.8	7.1	6.1	11	1.1	2.9	0.3	34	0.12	0.054
446300 7076525	Soil	0.9	37.2	26.8	80	<0.1	70.3	21.2	700	3.66	142.6	1.2	3.3	10.5	9	0.1	1.7	0.3	33	0.09	0.026
446300 7076950	Soil	1.6	33.1	58.6	74	<0.1	36.6	16.7	2999	3.43	23.3	1.0	1.9	7.2	13	0.5	0.5	0.4	38	0.18	0.060
446300 7077475	Soil	1.3	31.8	164.4	137	0.4	29.4	15.6	653	3.23	526.9	1.4	15.4	7.2	10	1.0	1.5	2.1	36	0.09	0.043
446300 7077575	Soil	1.4	48.1	4689.5	852	>100	38.7	15.3	1789	3.67	1192.3	2.0	172.3	8.1	26	12.3	18.5	0.7	18	0.27	0.065
446300 7077625	Soil	1.1	35.5	41.3	92	0.7	81.6	20.3	574	3.63	133.0	1.6	8.1	8.2	53	0.4	13.4	0.4	23	1.18	0.068
446300 7077650	Soil	0.9	29.4	51.2	98	0.6	45.9	17.4	525	3.48	352.3	1.3	5.9	11.4	24	0.5	3.0	0.5	21	0.35	0.044
446300 7077700	Soil	0.7	27.1	29.1	66	0.4	30.7	11.4	330	2.91	220.7	1.1	4.0	12.4	14	0.2	2.0	0.4	11	0.22	0.043
446300 7078350	Soil	1.4	23.8	38.2	188	0.5	30.8	13.1	631	2.44	36.5	1.3	2.6	5.8	34	2.2	1.0	0.3	25	0.54	0.050
446300 7078375	Soil	0.5	29.2	63.7	276	0.8	27.8	9.8	328	2.64	28.7	1.5	4.7	5.8	39	3.2	0.9	0.4	24	0.70	0.052
446300 7078400	Soil	0.7	23.8	57.3	268	0.7	27.0	10.7	611	2.39	30.3	1.2	4.2	5.4	47	3.5	1.0	0.3	21	0.82	0.054
446300 7078425	Soil	0.9	28.4	58.8	336	0.7	35.5	12.4	542	2.85	47.7	1.3	4.2	7.3	35	3.3	1.1	0.3	22	0.62	0.047
446300 7078450	Soil	1.6	40.8	33.3	202	0.7	50.4	19.4	589	4.05	304.7	1.6	4.9	17.8	35	1.3	1.6	0.4	20	0.38	0.051
446300 7078475	Soil	1.2	37.2	42.7	214	0.6	38.5	12.7	380	3.24	84.8	1.9	3.7	11.8	37	1.1	1.4	0.3	21	0.80	0.044
446300 7078500	Soil	1.2	28.3	40.1	217	0.6	36.0	10.1	341	2.91	94.2	1.5	3.9	8.6	44	1.6	1.2	0.3	19	0.99	0.049
446300 7078525	Soil	0.7	27.6	30.3	140	0.5	35.5	11.3	314	3.34	205.9	1.6	3.4	11.1	64	0.6	1.0	0.3	23	0.92	0.036
446300 7078575	Soil	1.8	36.4	31.0	86	0.3	48.8	13.0	489	3.24	195.4	1.5	4.9	13.9	28	0.3	2.9	0.5	21	0.45	0.041



Bureau Veritas Commodities Canada Ltd.

9050 Shaughnessy St Vancouver British Columbia V6P 6E5 Canada

PHONE (604) 253-3158

**Client:** **Banyan Gold Corp.**  
1000-1050 West Pender St.  
Vancouver British Columbia V6E 3S7 Canada

**Project:** Nitra  
**Report Date:** January 07, 2021

**Page:** 2 of 12

**Part:** 2 of 2

# CERTIFICATE OF ANALYSIS

WHI20000651.1

Method Analyte Unit MDL	AQ200	AQ200	AQ200	AQ200	AQ200	AQ200	AQ200	AQ200	AQ200	AQ200	AQ200	AQ200	AQ200	AQ200	AQ200	AQ200	AQ200	
	La	Cr	Mg	Ba	Ti	B	Al	Na	K	W	Hg	Sc	Tl	S	Ga	Se	Te	
	ppm	ppm	%	ppm	%	ppm	%	%	%	ppm	ppm	ppm	ppm	%	ppm	ppm	ppm	
	1	1	0.01	1	0.001	20	0.01	0.001	0.01	0.01	0.1	0.01	0.1	0.05	1	0.5	0.2	
446300 7075300	Soil	48	42	0.43	134	0.012	<20	1.07	0.004	0.13	0.1	0.03	2.7	0.2	<0.05	4	<0.5	<0.2
446300 7075425	Soil	19	25	0.36	135	0.020	<20	1.36	0.003	0.05	0.2	0.03	2.7	0.1	<0.05	4	0.7	<0.2
446300 7075450	Soil	27	24	0.40	219	0.014	<20	1.34	0.005	0.07	0.1	0.02	2.9	0.1	<0.05	3	<0.5	<0.2
446300 7075475	Soil	31	21	0.31	152	0.007	<20	1.18	0.004	0.06	0.1	0.03	2.3	0.2	<0.05	3	<0.5	<0.2
446300 7075500	Soil	35	21	0.44	97	0.017	<20	1.18	0.004	0.07	0.1	0.02	2.0	0.1	<0.05	3	<0.5	<0.2
446300 7075550	Soil	36	16	0.26	96	0.011	<20	0.79	0.002	0.08	0.2	0.01	1.6	0.1	<0.05	2	<0.5	<0.2
446300 7075600	Soil	35	23	0.32	231	0.011	<20	1.01	0.004	0.06	0.2	0.05	1.7	0.1	<0.05	3	<0.5	<0.2
446300 7075650	Soil	22	28	0.31	150	0.030	<20	2.43	0.003	0.06	0.1	0.04	4.6	0.1	<0.05	5	<0.5	<0.2
446300 7075675	Soil	30	21	0.37	142	0.010	<20	1.13	0.002	0.08	0.2	0.06	2.0	0.1	<0.05	4	<0.5	<0.2
446300 7075700	Soil	29	28	0.67	182	0.026	<20	1.46	0.003	0.11	0.2	0.03	2.8	0.2	<0.05	5	0.6	<0.2
446300 7075750	Soil	33	26	0.54	160	0.013	<20	1.33	0.004	0.07	0.3	0.05	3.0	0.1	<0.05	4	0.5	<0.2
446300 7075775	Soil	38	28	0.55	112	0.013	<20	1.31	0.003	0.07	0.1	0.04	2.7	0.1	<0.05	4	<0.5	<0.2
447300 7075800	Soil	27	40	0.67	144	0.021	<20	1.24	0.009	0.09	0.7	0.02	3.2	0.2	<0.05	4	<0.5	<0.2
446300 7076150	Soil	18	24	0.41	81	0.024	<20	1.19	0.003	0.05	0.3	0.03	1.9	0.1	<0.05	3	<0.5	<0.2
446300 7076525	Soil	26	67	0.92	193	0.013	<20	1.71	0.002	0.04	<0.1	0.03	3.8	<0.1	<0.05	5	<0.5	<0.2
446300 7076950	Soil	27	30	0.44	368	0.018	<20	1.82	0.003	0.04	0.1	0.04	5.6	0.1	<0.05	5	0.5	<0.2
446300 7077475	Soil	27	28	0.43	118	0.019	<20	1.61	0.003	0.04	0.1	0.04	2.5	0.1	<0.05	4	0.5	<0.2
446300 7077575	Soil	23	35	0.43	95	0.006	<20	1.33	0.002	0.06	<0.1	0.08	1.9	0.1	<0.05	4	1.0	<0.2
446300 7077625	Soil	20	67	0.87	73	0.004	<20	1.49	0.002	0.04	<0.1	0.03	3.2	<0.1	<0.05	4	0.6	<0.2
446300 7077650	Soil	24	27	0.50	98	0.007	<20	1.22	0.004	0.04	<0.1	0.02	2.8	<0.1	<0.05	3	<0.5	<0.2
446300 7077700	Soil	27	14	0.27	69	0.004	<20	0.79	0.002	0.06	0.2	0.01	2.0	<0.1	<0.05	2	<0.5	<0.2
446300 7078350	Soil	20	27	0.51	212	0.010	<20	1.23	0.003	0.06	<0.1	0.03	2.1	<0.1	<0.05	3	0.6	<0.2
446300 7078375	Soil	21	25	0.56	237	0.008	<20	1.44	0.003	0.06	0.2	0.03	2.4	<0.1	<0.05	4	0.5	<0.2
446300 7078400	Soil	18	24	0.51	206	0.008	<20	1.26	0.004	0.06	0.1	0.04	2.0	<0.1	<0.05	3	<0.5	<0.2
446300 7078425	Soil	21	29	0.55	195	0.008	<20	1.32	0.002	0.07	<0.1	0.02	2.2	<0.1	<0.05	4	<0.5	<0.2
446300 7078450	Soil	40	33	0.67	113	0.006	<20	1.43	0.002	0.07	<0.1	0.02	2.6	<0.1	<0.05	4	<0.5	<0.2
446300 7078475	Soil	27	30	0.74	133	0.006	<20	1.57	0.002	0.07	<0.1	0.02	2.4	<0.1	<0.05	4	<0.5	<0.2
446300 7078500	Soil	18	35	0.58	143	0.007	<20	1.40	0.003	0.07	<0.1	0.04	2.3	<0.1	<0.05	4	<0.5	<0.2
446300 7078525	Soil	26	31	0.73	132	0.007	<20	1.63	0.004	0.07	<0.1	0.02	2.3	<0.1	<0.05	5	<0.5	<0.2
446300 7078575	Soil	34	37	0.60	135	0.010	<20	1.42	0.006	0.06	0.2	0.02	2.6	<0.1	<0.05	4	<0.5	<0.2



Bureau Veritas Commodities Canada Ltd.

9050 Shaughnessy St Vancouver British Columbia V6P 6E5 Canada

PHONE (604) 253-3158

**Client:** **Banyan Gold Corp.**  
1000-1050 West Pender St.  
Vancouver British Columbia V6E 3S7 Canada

**Project:** Nitra  
**Report Date:** January 07, 2021

**Page:** 3 of 12

**Part:** 1 of 2

# CERTIFICATE OF ANALYSIS

# WHI20000651.1

Method Analyte Unit MDL	AQ200	AQ200	AQ200	AQ200	AQ200	AQ200	AQ200	AQ200	AQ200	AQ200	AQ200	AQ200	AQ200	AQ200	AQ200	AQ200	AQ200	AQ200	AQ200	AQ200	
	Mo ppm	Cu ppm	Pb ppm	Zn ppm	Ag ppm	Ni ppm	Co ppm	Mn ppm	Fe %	As ppm	U ppm	Au ppb	Th ppm	Sr ppm	Cd ppm	Sb ppm	Bi ppm	V ppm	Ca %	P %	
	0.1	0.1	0.1	1	0.1	0.1	0.1	1	0.01	0.5	0.1	0.5	0.1	1	0.1	0.1	0.1	2	0.01	0.001	
446300 7078600	Soil	2.1	33.8	32.3	80	0.4	39.6	14.0	426	3.56	280.9	1.2	0.9	12.3	36	0.3	0.8	0.6	25	0.44	0.036
446400 7075575	Soil	0.6	17.0	16.0	48	<0.1	15.7	5.5	132	2.11	173.4	0.9	8.5	1.0	10	0.1	0.9	0.4	30	0.11	0.042
446400 7075600	Soil	1.2	29.8	24.7	70	0.1	28.1	12.2	323	2.81	220.6	1.1	10.3	4.7	16	0.2	1.9	0.8	28	0.23	0.052
446400 7076025	Soil	1.4	25.8	24.9	50	0.2	29.0	8.6	220	2.11	110.2	0.8	2.5	0.6	14	0.4	2.9	0.4	23	0.20	0.046
446400 7077250	Soil	1.8	68.6	58.0	96	0.2	49.0	26.5	1109	3.71	50.2	2.1	1.7	9.3	12	0.4	3.3	0.7	25	0.10	0.053
446400 7077525	Soil	0.7	63.8	52.7	89	1.1	48.9	17.2	419	3.44	293.5	4.6	4.3	12.3	36	0.3	2.5	0.5	22	0.29	0.052
446400 7077550	Soil	1.1	61.4	56.0	124	1.0	52.8	21.8	437	4.62	205.5	2.9	5.7	16.7	18	0.5	3.2	0.5	16	0.13	0.042
446400 7077575	Soil	0.8	46.7	88.0	123	1.7	45.5	20.0	670	3.99	317.9	2.6	7.8	14.5	35	0.7	3.0	0.8	14	0.41	0.051
446400 7077600	Soil	0.9	44.6	59.6	133	1.3	49.3	20.2	701	3.92	117.8	2.2	9.1	14.1	31	0.7	2.8	0.4	13	0.49	0.054
446400 7077725	Soil	0.8	19.7	52.6	107	1.0	26.0	14.4	1094	2.43	49.0	1.1	5.8	5.2	35	0.9	1.9	0.2	22	0.71	0.061
446400 7078275	Soil	2.9	63.8	25.1	139	0.3	94.2	25.2	649	3.85	21.5	1.9	1.9	5.6	32	1.6	4.4	0.3	35	0.69	0.066
446400 7078400	Soil	8.7	36.7	27.7	244	0.7	70.1	16.3	384	2.92	40.1	1.5	2.9	8.0	67	3.4	8.4	0.3	28	0.37	0.057
446400 7078425	Soil	3.9	33.9	22.2	172	0.6	52.0	12.4	355	2.72	35.5	1.5	1.9	5.3	47	2.0	4.1	0.3	26	0.87	0.059
446400 7078500	Soil	0.7	18.2	70.2	301	0.7	24.0	10.7	490	2.29	26.7	1.1	2.7	5.6	46	2.9	1.2	0.4	18	0.86	0.041
446400 7078525	Soil	1.4	25.6	56.7	297	0.5	33.0	13.0	572	2.81	49.8	1.1	4.0	10.2	29	3.4	1.1	0.3	20	0.45	0.034
446400 7078550	Soil	1.5	12.8	73.5	120	3.6	21.4	7.6	217	2.48	126.2	0.4	1.0	4.7	9	0.7	0.7	5.6	32	0.11	0.025
446400 7078575	Soil	1.6	32.9	66.9	386	0.6	43.7	13.9	786	3.38	142.1	1.5	5.4	11.1	24	3.5	0.9	0.4	26	0.37	0.038
446400 7078600	Soil	2.3	26.3	65.6	270	0.5	46.4	11.1	434	2.96	36.0	1.4	4.1	11.5	21	2.1	0.8	0.3	23	0.32	0.035
446496 7077350	Soil	0.9	60.5	58.3	130	2.1	47.1	19.2	785	4.14	64.0	1.3	8.3	11.4	21	0.6	3.7	0.5	25	0.50	0.056
446498 7078597	Soil	1.2	20.7	42.8	189	0.4	29.6	11.4	560	2.33	24.3	1.2	2.5	4.8	45	2.0	1.1	0.2	18	0.76	0.047
446499 7076127	Soil	1.6	15.0	19.8	71	0.2	37.4	14.0	408	3.44	153.9	0.5	3.9	4.0	8	0.2	2.7	0.4	47	0.08	0.043
446500 7075400	Soil	1.0	22.0	16.9	65	0.1	19.1	8.2	278	2.46	137.6	1.0	15.1	1.5	10	0.2	0.7	1.0	39	0.11	0.051
446500 7075875	Soil	0.6	25.5	16.0	66	<0.1	21.6	10.6	288	2.56	114.4	1.3	7.6	4.0	11	<0.1	0.6	0.4	37	0.12	0.050
446500 7075900	Soil	1.0	23.0	19.1	62	<0.1	21.1	9.7	271	2.77	153.2	0.9	6.2	4.5	9	0.2	0.9	0.7	31	0.08	0.038
446500 7075975	Soil	1.3	32.6	27.0	77	0.2	33.4	12.9	501	2.81	151.8	1.2	32.0	6.8	16	0.4	2.3	0.8	31	0.14	0.036
446500 7077571	Soil	0.9	20.3	44.7	69	0.6	23.8	19.2	897	2.50	34.9	1.3	3.3	6.8	14	0.2	1.1	0.3	26	0.16	0.052
446500 7077731	Soil	0.9	31.9	60.5	119	1.4	33.5	17.4	572	3.17	98.0	1.4	6.2	10.8	32	0.9	1.9	0.3	20	0.59	0.048
446501 7077757	Soil	0.6	40.4	81.0	142	1.5	38.4	18.2	547	3.45	102.0	1.9	722.6	14.6	17	1.1	2.2	0.4	22	0.26	0.057
446502 7076479	Soil	1.6	34.1	24.7	75	0.2	43.8	12.7	359	2.87	121.5	0.8	3.1	6.7	19	0.2	1.3	0.2	40	0.17	0.024
446505 7077777	Soil	0.8	28.7	55.2	111	0.8	30.8	14.8	470	3.08	65.0	1.6	4.9	10.9	24	0.5	1.6	0.4	23	0.42	0.054



Bureau Veritas Commodities Canada Ltd.

9050 Shaughnessy St Vancouver British Columbia V6P 6E5 Canada

PHONE (604) 253-3158

**Client:** **Banyan Gold Corp.**  
1000-1050 West Pender St.  
Vancouver British Columbia V6E 3S7 Canada

**Project:** Nitra  
**Report Date:** January 07, 2021

**Page:** 3 of 12

**Part:** 2 of 2

# CERTIFICATE OF ANALYSIS

WHI20000651.1

Method Analyte Unit MDL	AQ200	AQ200	AQ200	AQ200	AQ200	AQ200	AQ200	AQ200	AQ200	AQ200	AQ200	AQ200	AQ200	AQ200	AQ200	AQ200	AQ200	
	La ppm	Cr ppm	Mg %	Ba ppm	Ti %	B ppm	Al %	Na %	K %	W ppm	Hg ppm	Sc ppm	Ti ppm	S %	Ga ppm	Se ppm	Te ppm	
	1	1	0.01	1	0.001	20	0.01	0.001	0.01	0.1	0.01	0.1	0.1	0.05	1	0.5	0.2	
446300 7078600	Soil	33	31	0.54	118	0.004	<20	1.59	0.005	0.06	0.1	0.02	2.1	<0.1	<0.05	5	<0.5	<0.2
446400 7075575	Soil	20	20	0.26	103	0.011	<20	1.13	0.002	0.05	0.1	0.03	1.1	0.1	<0.05	4	<0.5	<0.2
446400 7075600	Soil	30	23	0.37	181	0.014	<20	1.11	0.003	0.08	0.1	0.02	2.1	0.1	<0.05	4	<0.5	<0.2
446400 7076025	Soil	16	27	0.14	87	0.006	<20	0.59	0.004	0.09	0.2	0.02	0.8	<0.1	<0.05	3	<0.5	<0.2
446400 7077250	Soil	29	26	0.66	163	0.008	<20	1.58	0.002	0.03	<0.1	0.02	3.2	<0.1	<0.05	4	0.5	<0.2
446400 7077525	Soil	29	34	0.67	106	0.006	<20	1.60	0.002	0.06	<0.1	0.03	3.3	0.1	<0.05	4	<0.5	<0.2
446400 7077550	Soil	30	37	0.84	47	0.005	<20	1.85	0.002	0.05	<0.1	0.03	2.6	<0.1	<0.05	5	<0.5	<0.2
446400 7077575	Soil	24	25	0.61	80	0.004	<20	1.42	0.001	0.06	<0.1	0.01	2.2	<0.1	<0.05	4	<0.5	<0.2
446400 7077600	Soil	28	25	0.60	54	0.003	<20	1.30	0.003	0.06	<0.1	0.01	2.3	<0.1	<0.05	3	<0.5	<0.2
446400 7077725	Soil	15	21	0.43	221	0.009	<20	1.03	0.003	0.03	0.3	0.04	2.1	<0.1	<0.05	3	<0.5	<0.2
446400 7078275	Soil	18	64	0.97	270	0.007	<20	1.66	0.003	0.05	<0.1	0.03	4.9	<0.1	<0.05	5	1.0	<0.2
446400 7078400	Soil	20	38	0.51	165	0.005	<20	0.83	0.001	0.04	0.1	0.03	2.4	0.1	<0.05	2	2.0	<0.2
446400 7078425	Soil	16	34	0.54	348	0.008	<20	1.11	0.004	0.05	0.1	0.03	2.5	<0.1	<0.05	3	1.3	<0.2
446400 7078500	Soil	15	24	0.50	174	0.008	<20	1.12	0.004	0.06	<0.1	0.03	1.9	<0.1	<0.05	3	<0.5	<0.2
446400 7078525	Soil	21	28	0.51	193	0.007	<20	1.32	0.003	0.07	<0.1	0.04	2.1	<0.1	<0.05	4	<0.5	<0.2
446400 7078550	Soil	13	27	0.36	112	0.015	<20	1.08	0.003	0.06	0.2	0.03	1.6	<0.1	<0.05	4	<0.5	<0.2
446400 7078575	Soil	24	36	0.64	304	0.007	<20	1.80	0.003	0.09	0.2	0.05	3.6	0.1	<0.05	4	0.5	<0.2
446400 7078600	Soil	27	51	0.59	230	0.009	<20	1.45	0.004	0.08	0.2	0.02	2.5	<0.1	<0.05	4	<0.5	<0.2
446496 7077350	Soil	38	45	0.91	129	0.004	<20	2.08	0.005	0.07	<0.1	0.05	3.2	0.1	<0.05	6	<0.5	<0.2
446498 7078597	Soil	15	30	0.45	157	0.008	<20	1.06	0.004	0.04	0.2	0.03	1.7	<0.1	<0.05	3	<0.5	<0.2
446499 7076127	Soil	15	37	0.39	109	0.014	<20	1.67	0.004	0.05	0.1	0.01	2.4	0.2	<0.05	5	<0.5	<0.2
446500 7075400	Soil	18	25	0.35	205	0.020	<20	1.32	0.004	0.05	0.2	0.04	2.5	0.1	<0.05	4	<0.5	<0.2
446500 7075875	Soil	24	24	0.43	240	0.021	<20	1.31	0.004	0.04	0.1	0.05	3.4	0.1	<0.05	4	<0.5	<0.2
446500 7075900	Soil	25	26	0.38	164	0.012	<20	1.46	0.003	0.04	0.2	0.03	2.6	0.1	<0.05	4	<0.5	<0.2
446500 7075975	Soil	21	24	0.36	489	0.024	<20	1.09	0.004	0.06	0.1	0.05	3.6	0.1	<0.05	3	<0.5	<0.2
446500 7077571	Soil	22	26	0.47	190	0.009	<20	1.22	0.004	0.03	0.2	0.03	2.5	0.1	<0.05	4	<0.5	<0.2
446500 7077731	Soil	22	27	0.61	139	0.005	<20	1.35	0.004	0.05	0.3	0.03	2.5	<0.1	<0.05	4	<0.5	<0.2
446501 7077757	Soil	32	31	0.71	133	0.005	<20	1.51	0.005	0.05	<0.1	0.02	3.2	0.1	<0.05	4	<0.5	<0.2
446502 7076479	Soil	24	35	0.49	650	0.023	<20	1.31	0.004	0.04	0.1	0.04	4.2	<0.1	<0.05	4	0.5	<0.2
446505 7077777	Soil	25	28	0.53	158	0.007	<20	1.29	0.003	0.04	1.7	0.03	2.7	<0.1	<0.05	4	<0.5	<0.2



Bureau Veritas Commodities Canada Ltd.

9050 Shaughnessy St Vancouver British Columbia V6P 6E5 Canada

PHONE (604) 253-3158

**Client:** **Banyan Gold Corp.**  
1000-1050 West Pender St.  
Vancouver British Columbia V6E 3S7 Canada

**Project:** Nitra  
**Report Date:** January 07, 2021

**Page:** 4 of 12

**Part:** 1 of 2

# CERTIFICATE OF ANALYSIS

# WHI20000651.1

Method Analyte Unit MDL	AQ200	AQ200	AQ200	AQ200	AQ200	AQ200	AQ200	AQ200	AQ200	AQ200	AQ200	AQ200	AQ200	AQ200	AQ200	AQ200	AQ200	AQ200	AQ200	AQ200	AQ200
	Mo ppm	Cu ppm	Pb ppm	Zn ppm	Ag ppm	Ni ppm	Co ppm	Mn ppm	Fe %	As ppm	U ppm	Au ppb	Th ppm	Sr ppm	Cd ppm	Sb ppm	Bi ppm	V ppm	Ca %	P %	
	0.1	0.1	0.1	1	0.1	0.1	0.1	1	0.01	0.5	0.1	0.5	0.1	1	0.1	0.1	0.1	2	0.01	0.001	
446600 7075400	Soil	0.7	28.3	18.9	66	<0.1	26.4	12.2	469	2.49	101.4	0.7	8.8	9.4	13	0.2	1.3	0.9	27	0.20	0.048
446600 7075425	Soil	1.2	37.5	25.0	85	0.2	35.8	13.7	473	2.81	159.1	0.7	13.3	11.2	19	0.3	1.8	1.2	28	0.36	0.058
446600 7075475	Soil	0.8	18.9	20.0	50	<0.1	20.5	8.4	198	2.30	117.5	0.7	4.8	7.1	16	<0.1	1.4	0.6	21	0.34	0.048
446600 7075725	Soil	1.0	28.4	18.7	72	1.3	28.2	11.9	843	2.74	95.9	0.7	16.9	6.3	32	0.4	1.8	0.4	29	0.29	0.025
446600 7075800	Soil	1.3	12.6	13.1	57	<0.1	17.9	12.3	603	2.52	104.0	0.7	1.7	3.5	8	0.1	0.9	0.4	39	0.05	0.032
446600 7076800	Soil	1.1	15.9	21.9	51	<0.1	22.6	7.1	162	2.36	55.2	0.6	1.7	4.5	7	0.2	1.1	0.2	33	0.06	0.035
446600 7077175	Soil	0.7	22.8	46.6	65	0.1	21.9	9.3	222	2.43	96.3	1.1	4.0	4.7	9	0.4	0.8	0.3	28	0.11	0.051
446600 7077350	Soil	0.9	31.2	17.4	68	0.1	25.1	14.4	412	2.75	30.8	1.6	3.7	8.5	9	<0.1	0.6	0.3	36	0.08	0.033
446600 7078575	Soil	1.6	18.2	24.8	66	0.2	25.3	8.0	190	3.54	198.8	0.6	<0.5	7.7	7	0.3	0.4	0.3	34	0.04	0.045
446700 7075450	Soil	0.9	16.4	13.1	48	<0.1	15.9	6.2	172	2.09	137.6	1.0	4.5	1.1	7	0.1	0.6	0.8	30	0.07	0.054
446700 7075700	Soil	1.0	32.0	28.1	121	0.6	34.7	14.4	560	3.14	156.9	0.6	10.7	3.6	93	0.7	2.4	1.2	31	0.98	0.076
446700 7076175	Soil	1.4	10.9	20.5	51	0.1	16.3	6.8	209	3.48	123.6	0.6	1.9	4.5	7	0.2	0.5	0.3	54	0.06	0.045
446700 7076450	Soil	1.0	14.0	46.3	70	0.1	15.8	5.6	322	2.56	40.8	0.6	5.0	1.5	10	0.2	1.0	0.3	43	0.11	0.044
446700 7076800	Soil	1.0	27.8	21.5	69	0.1	47.1	14.0	462	2.98	100.8	1.1	3.8	2.2	13	0.1	1.5	0.3	32	0.15	0.056
446700 7076825	Soil	1.3	35.2	33.6	82	0.1	39.6	15.4	615	3.66	122.9	1.2	5.4	7.0	11	0.2	2.4	0.3	33	0.12	0.048
446700 7077225	Soil	0.8	28.3	16.8	66	0.2	27.9	12.3	461	2.87	65.7	1.1	17.5	4.4	9	<0.1	1.1	0.3	31	0.07	0.040
446700 7077475	Soil	0.9	24.5	32.2	80	0.7	30.3	12.3	347	2.89	178.4	1.1	9.7	11.0	12	0.3	1.0	0.4	22	0.08	0.031
446700 7077500	Soil	0.6	21.2	39.5	86	1.9	31.4	14.7	482	2.97	110.8	1.1	17.5	12.7	18	0.2	1.5	0.4	12	0.27	0.041
446700 7077525	Soil	0.8	28.6	48.0	116	1.7	38.5	17.0	727	3.25	174.9	1.4	15.0	13.7	18	0.3	1.9	0.4	14	0.20	0.066
446700 7077550	Soil	0.6	30.0	60.6	141	2.2	33.6	14.0	667	3.35	225.4	1.3	26.1	9.4	22	0.9	2.0	0.4	17	0.45	0.051
446700 7077575	Soil	0.6	27.1	42.8	115	4.9	35.9	18.3	652	3.37	254.6	1.2	23.1	15.3	13	0.5	3.2	0.4	10	0.22	0.054
446700 7077600	Soil	1.3	24.5	51.9	86	3.6	29.3	11.6	435	2.80	118.0	1.2	13.6	9.0	19	0.5	1.8	0.3	15	0.33	0.058
446700 7077625	Soil	0.8	22.0	149.1	262	3.0	27.4	10.4	429	2.90	119.5	0.9	20.8	9.9	17	2.0	2.1	0.4	15	0.34	0.054
446700 7077650	Soil	0.6	27.5	38.7	99	1.3	31.4	12.7	458	2.96	148.0	1.2	15.8	14.4	13	0.3	1.7	0.4	11	0.22	0.051
446700 7077700	Soil	0.7	22.7	32.2	87	0.9	24.8	11.1	426	2.84	104.1	1.1	12.0	11.5	12	0.4	1.6	0.4	19	0.16	0.054
446700 7078450	Soil	1.5	25.6	48.8	92	0.6	32.1	14.6	467	3.58	140.2	0.9	1.4	8.0	15	0.3	0.7	0.5	44	0.15	0.040
446700 7078500	Soil	1.3	15.7	28.1	82	0.3	24.0	11.1	383	3.53	83.0	0.6	1.2	6.8	12	0.2	0.5	0.4	59	0.11	0.037
446793 7077295	Soil	0.9	30.8	33.3	73	0.7	22.8	8.0	305	3.46	134.0	1.3	9.3	11.1	21	0.1	1.1	0.3	27	0.12	0.045
446794 7077354	Soil	1.4	54.1	32.6	128	0.5	47.1	18.5	547	4.11	154.4	1.4	9.0	11.2	16	0.3	1.4	0.3	28	0.10	0.057
446797 7076025	Soil	1.1	19.4	23.8	72	0.4	23.5	12.7	1039	2.86	114.4	0.8	6.3	3.2	12	0.2	1.1	0.4	40	0.16	0.050



Bureau Veritas Commodities Canada Ltd.

9050 Shaughnessy St Vancouver British Columbia V6P 6E5 Canada

PHONE (604) 253-3158

**Client:** **Banyan Gold Corp.**  
1000-1050 West Pender St.  
Vancouver British Columbia V6E 3S7 Canada

**Project:** Nitra  
**Report Date:** January 07, 2021

**Page:** 4 of 12

**Part:** 2 of 2

# CERTIFICATE OF ANALYSIS

# WHI20000651.1

Method Analyte Unit MDL	AQ200	AQ200	AQ200	AQ200	AQ200	AQ200	AQ200	AQ200	AQ200	AQ200	AQ200	AQ200	AQ200	AQ200	AQ200	AQ200	AQ200	
	La ppm	Cr ppm	Mg %	Ba ppm	Ti %	B ppm	Al %	Na %	K %	W ppm	Hg ppm	Sc ppm	Ti ppm	S %	Ga ppm	Se ppm	Te ppm	
	1	1	0.01	1	0.001	20	0.01	0.001	0.01	0.1	0.01	0.1	0.1	0.05	1	0.5	0.2	
446600 7075400	Soil	31	22	0.37	165	0.027	<20	0.98	0.003	0.07	0.2	0.02	2.5	0.1	<0.05	3	<0.5	<0.2
446600 7075425	Soil	32	31	0.41	192	0.025	<20	1.07	0.004	0.09	0.2	0.03	3.7	0.2	<0.05	3	<0.5	<0.2
446600 7075475	Soil	28	19	0.22	173	0.006	<20	1.01	0.003	0.07	<0.1	0.03	2.0	0.2	<0.05	3	<0.5	<0.2
446600 7075725	Soil	23	24	0.26	198	0.010	<20	1.01	0.004	0.05	0.2	0.06	3.4	0.2	<0.05	3	<0.5	<0.2
446600 7075800	Soil	17	24	0.38	134	0.030	<20	1.25	0.004	0.04	0.2	0.02	3.0	0.1	<0.05	4	<0.5	<0.2
446600 7076800	Soil	19	27	0.37	99	0.016	<20	1.26	0.004	0.05	0.1	0.01	1.8	0.1	<0.05	4	<0.5	<0.2
446600 7077175	Soil	22	25	0.45	120	0.016	<20	1.22	0.003	0.03	0.1	0.12	2.2	<0.1	<0.05	4	<0.5	<0.2
446600 7077350	Soil	25	29	0.44	201	0.028	<20	1.46	0.004	0.04	0.1	0.04	4.4	0.1	<0.05	4	<0.5	<0.2
446600 7078575	Soil	24	30	0.40	151	0.010	<20	1.52	0.001	0.05	0.1	0.01	1.7	0.1	<0.05	4	<0.5	<0.2
446700 7075450	Soil	20	23	0.26	144	0.013	<20	1.17	0.003	0.04	1.5	0.03	1.6	0.1	<0.05	4	<0.5	<0.2
446700 7075700	Soil	24	24	0.38	184	0.014	<20	1.21	0.006	0.06	0.4	0.08	3.1	0.1	<0.05	3	<0.5	<0.2
446700 7076175	Soil	13	31	0.33	101	0.025	<20	1.52	0.002	0.04	0.2	0.02	2.3	0.1	<0.05	5	<0.5	<0.2
446700 7076450	Soil	14	25	0.30	83	0.023	<20	1.09	0.004	0.03	0.1	0.02	1.9	0.1	<0.05	4	<0.5	<0.2
446700 7076800	Soil	18	51	0.62	188	0.011	<20	1.43	0.005	0.04	<0.1	0.02	2.2	<0.1	<0.05	4	<0.5	<0.2
446700 7076825	Soil	20	40	0.65	209	0.011	<20	1.63	0.005	0.09	<0.1	0.02	2.8	0.1	<0.05	4	<0.5	<0.2
446700 7077225	Soil	19	26	0.44	100	0.017	<20	1.23	0.006	0.04	0.1	0.03	2.0	<0.1	<0.05	3	<0.5	<0.2
446700 7077475	Soil	26	17	0.30	75	0.007	<20	1.12	0.004	0.05	<0.1	0.02	1.8	0.1	<0.05	3	<0.5	<0.2
446700 7077500	Soil	19	18	0.22	72	0.003	<20	0.73	0.007	0.04	<0.1	0.02	1.8	<0.1	<0.05	2	<0.5	<0.2
446700 7077525	Soil	23	15	0.25	78	0.004	<20	0.77	0.007	0.05	<0.1	0.02	1.9	<0.1	0.05	2	<0.5	<0.2
446700 7077550	Soil	16	17	0.32	89	0.005	<20	0.96	0.006	0.05	<0.1	0.04	2.1	<0.1	0.07	3	<0.5	<0.2
446700 7077575	Soil	23	10	0.25	49	0.003	<20	0.67	0.005	0.04	<0.1	0.02	1.8	<0.1	<0.05	2	<0.5	<0.2
446700 7077600	Soil	19	19	0.26	90	0.005	<20	0.79	0.005	0.05	<0.1	0.03	1.6	<0.1	<0.05	2	<0.5	<0.2
446700 7077625	Soil	17	16	0.31	60	0.004	<20	0.78	0.004	0.05	<0.1	0.02	1.7	<0.1	<0.05	2	<0.5	<0.2
446700 7077650	Soil	27	11	0.23	54	0.003	<20	0.66	0.002	0.05	<0.1	0.02	1.8	<0.1	<0.05	2	<0.5	<0.2
446700 7077700	Soil	23	16	0.30	79	0.008	<20	0.77	0.006	0.05	0.2	0.02	1.8	<0.1	<0.05	2	<0.5	<0.2
446700 7078450	Soil	22	36	0.51	305	0.016	<20	1.57	0.009	0.08	0.2	0.03	2.6	0.1	<0.05	5	<0.5	<0.2
446700 7078500	Soil	20	36	0.59	190	0.017	<20	1.93	0.006	0.06	0.2	0.02	2.8	0.1	<0.05	7	<0.5	<0.2
446793 7077295	Soil	26	29	0.61	88	0.009	<20	1.46	0.007	0.05	<0.1	0.01	1.9	<0.1	0.07	4	<0.5	<0.2
446794 7077354	Soil	21	40	0.82	94	0.010	<20	1.68	0.006	0.05	<0.1	0.01	2.2	<0.1	<0.05	5	<0.5	<0.2
446797 7076025	Soil	17	24	0.33	141	0.014	<20	1.24	0.006	0.07	0.2	0.02	1.8	0.2	<0.05	4	<0.5	<0.2



Bureau Veritas Commodities Canada Ltd.

9050 Shaughnessy St Vancouver British Columbia V6P 6E5 Canada

PHONE (604) 253-3158

**Client:** **Banyan Gold Corp.**  
1000-1050 West Pender St.  
Vancouver British Columbia V6E 3S7 Canada

**Project:** Nitra  
**Report Date:** January 07, 2021

**Page:** 5 of 12

**Part:** 1 of 2

# CERTIFICATE OF ANALYSIS

# WHI20000651.1

Method Analyte Unit MDL	AQ200	AQ200	AQ200	AQ200	AQ200	AQ200	AQ200	AQ200	AQ200	AQ200	AQ200	AQ200	AQ200	AQ200	AQ200	AQ200	AQ200	AQ200	AQ200	AQ200	AQ200
	Mo ppm	Cu ppm	Pb ppm	Zn ppm	Ag ppm	Ni ppm	Co ppm	Mn ppm	Fe %	As ppm	U ppm	Au ppb	Th ppm	Sr ppm	Cd ppm	Sb ppm	Bi ppm	V ppm	Ca %	P %	
	0.1	0.1	0.1	1	0.1	0.1	0.1	1	0.01	0.5	0.1	0.5	0.1	1	0.1	0.1	0.1	2	0.01	0.001	
446794 7078579	Soil	1.0	21.7	58.0	98	0.7	25.9	23.8	2054	3.34	25.2	0.9	1.6	4.0	14	0.5	0.4	0.3	39	0.19	0.054
446798 7076107	Soil	0.7	23.0	69.0	146	1.4	33.6	12.2	499	3.52	213.7	1.0	16.0	6.7	15	1.0	3.2	0.5	39	0.23	0.055
446798 7076123	Soil	1.6	24.2	55.8	76	0.5	26.7	12.3	919	3.06	148.4	1.0	1.7	4.3	12	0.5	2.5	0.4	25	0.18	0.089
446798 7077228	Soil	0.8	21.6	19.8	73	0.4	25.0	10.1	360	3.95	165.7	0.7	25.6	10.0	10	<0.1	1.4	0.4	31	0.05	0.039
446799 7076055	Soil	0.7	16.4	30.7	212	1.3	10.4	2.7	2075	1.14	29.6	0.3	0.8	0.8	53	1.3	0.6	0.3	22	1.96	0.158
446799 7076149	Soil	1.2	19.8	72.0	66	0.5	26.6	10.4	351	2.39	133.6	0.7	1.5	5.5	17	1.0	1.9	0.3	30	0.30	0.029
446799 7076377	Soil	1.2	25.2	308.5	284	12.3	35.9	12.3	1154	3.12	107.8	1.0	18.1	4.4	79	4.8	2.6	0.3	52	1.20	0.063
446800 7075350	Soil	0.8	17.1	24.3	61	0.3	16.2	7.3	273	2.25	115.9	0.9	7.5	1.6	16	<0.1	1.2	0.5	31	0.32	0.049
446800 7075375	Soil	0.6	14.7	19.9	58	<0.1	18.4	9.5	276	2.55	112.6	0.7	6.2	2.3	15	0.1	1.1	0.3	33	0.26	0.053
446800 7075400	Soil	0.8	19.2	22.1	63	0.2	17.1	7.2	283	2.32	139.3	1.0	12.5	0.8	11	0.2	1.1	0.5	31	0.15	0.057
446800 7075425	Soil	1.0	18.2	18.6	41	0.2	11.9	5.7	335	1.99	91.4	0.8	5.8	0.4	8	0.3	0.5	0.5	38	0.07	0.060
446800 7075700	Soil	0.7	32.9	18.5	90	0.4	35.3	16.3	485	3.36	127.9	0.9	13.2	6.9	74	0.3	1.5	0.8	33	0.80	0.056
446800 7075725	Soil	0.6	24.2	15.0	62	0.3	24.2	9.2	384	2.65	106.0	1.1	7.4	3.7	72	0.2	0.6	0.6	42	0.80	0.059
446800 7075750	Soil	0.8	37.9	33.2	101	0.6	32.3	13.3	728	3.11	323.1	1.3	20.2	12.9	33	0.9	1.4	1.0	33	0.33	0.056
446800 7075775	Soil	0.6	38.6	32.2	116	1.8	32.6	12.6	891	3.24	390.0	1.2	35.7	6.5	82	0.5	1.9	2.4	33	0.85	0.077
446800 7075850	Soil	0.9	26.1	94.5	167	0.6	54.3	16.8	719	3.31	134.0	0.8	9.2	5.4	12	1.0	2.4	0.6	42	0.16	0.058
446800 7075875	Soil	1.0	56.3	28.1	119	0.3	36.7	19.1	1215	3.77	120.4	1.4	9.5	8.1	13	0.5	3.5	1.3	31	0.18	0.079
446800 7076576	Soil	1.5	9.1	56.1	123	0.7	19.5	8.1	644	2.35	35.4	0.4	1.3	3.3	7	0.4	1.2	0.3	50	0.07	0.057
446800 7077447	Soil	0.7	25.3	27.4	80	1.1	36.0	14.2	483	3.10	125.6	1.1	16.2	3.7	16	0.2	1.4	0.3	23	0.15	0.043
446800 7077475	Soil	0.9	24.8	91.4	183	3.1	39.9	20.9	992	3.03	521.0	1.4	28.9	9.5	16	1.2	2.4	0.5	9	0.24	0.044
446800 7077500	Soil	0.5	24.0	49.0	137	4.9	30.4	14.6	573	2.65	126.0	1.0	20.4	10.9	12	0.7	2.4	0.3	9	0.15	0.040
446800 7077550	Soil	0.5	25.3	39.3	101	0.7	25.5	11.6	268	2.80	154.5	1.2	11.0	9.6	10	0.4	1.4	0.3	15	0.13	0.042
446800 7077628	Soil	0.6	24.7	19.9	80	1.2	22.5	9.6	322	2.50	98.1	1.0	19.8	4.5	9	0.5	1.9	0.2	18	0.06	0.030
446800 7077681	Soil	0.7	28.2	30.0	107	1.8	25.4	10.0	328	2.74	121.7	1.2	21.7	5.4	16	0.7	1.5	0.3	19	0.23	0.037
446800 7077774	Soil	0.6	23.4	55.9	96	1.4	23.9	11.0	458	2.63	75.5	1.2	11.3	6.6	15	0.7	1.5	0.3	15	0.23	0.046
446801 7076006	Soil	1.1	17.0	41.0	147	0.8	42.8	13.9	3838	3.28	149.6	1.1	11.6	5.1	22	1.2	2.2	0.5	30	0.23	0.056
446801 7076526	Soil	1.1	15.6	48.8	81	0.4	15.1	5.5	232	2.12	22.1	0.6	2.8	1.8	11	0.4	1.1	0.2	34	0.14	0.045
446801 7077748	Soil	0.4	24.9	108.5	119	1.8	22.2	10.2	441	2.57	83.7	1.3	17.2	7.2	14	0.7	1.6	0.3	14	0.20	0.051
446802 7076248	Soil	4.9	57.0	48.4	224	1.5	49.0	18.6	925	4.07	43.8	1.7	4.7	15.1	18	1.2	5.4	0.4	16	0.38	0.078
446803 7076344	Soil	1.3	25.0	155.9	72	1.2	25.3	9.1	271	2.38	29.7	1.3	2.5	6.2	14	0.8	1.6	1.7	33	0.18	0.020



Bureau Veritas Commodities Canada Ltd.

9050 Shaughnessy St Vancouver British Columbia V6P 6E5 Canada

PHONE (604) 253-3158

**Client:** **Banyan Gold Corp.**  
1000-1050 West Pender St.  
Vancouver British Columbia V6E 3S7 Canada

**Project:** Nitra  
**Report Date:** January 07, 2021

**Page:** 5 of 12

**Part:** 2 of 2

# CERTIFICATE OF ANALYSIS

WHI20000651.1

Method Analyte Unit MDL	AQ200	AQ200	AQ200	AQ200	AQ200	AQ200	AQ200	AQ200	AQ200	AQ200	AQ200	AQ200	AQ200	AQ200	AQ200	AQ200	AQ200	
	La ppm	Cr ppm	Mg %	Ba ppm	Ti %	B ppm	Al %	Na %	K %	W ppm	Hg ppm	Sc ppm	TI ppm	S %	Ga ppm	Se ppm	Te ppm	
	1	1	0.01	1	0.001	20	0.01	0.001	0.01	0.1	0.01	0.1	0.1	0.05	1	0.5	0.2	
446794 7078579	Soil	23	25	0.45	371	0.010	<20	1.52	0.008	0.09	0.2	0.04	2.3	0.1	0.07	5	<0.5	<0.2
446798 7076107	Soil	18	33	0.51	134	0.010	<20	1.34	0.008	0.11	0.2	0.04	3.4	0.1	0.06	4	<0.5	<0.2
446798 7076123	Soil	19	18	0.14	117	0.010	<20	0.67	0.009	0.12	0.2	0.03	1.6	0.1	<0.05	3	<0.5	<0.2
446798 7077228	Soil	21	23	0.41	62	0.012	<20	1.24	0.006	0.04	0.1	0.02	1.5	0.1	<0.05	4	<0.5	<0.2
446799 7076055	Soil	6	11	0.12	266	0.006	<20	0.53	0.015	0.09	<0.1	0.04	0.3	<0.1	0.07	3	<0.5	<0.2
446799 7076149	Soil	18	28	0.20	216	0.011	<20	0.80	0.006	0.11	0.1	0.02	1.9	<0.1	<0.05	3	<0.5	<0.2
446799 7076377	Soil	16	37	0.42	367	0.012	<20	1.92	0.008	0.05	0.2	0.07	4.3	0.1	0.09	5	0.5	<0.2
446800 7075350	Soil	20	18	0.24	241	0.008	<20	1.08	0.005	0.06	0.1	0.03	1.3	0.2	<0.05	3	<0.5	<0.2
446800 7075375	Soil	20	20	0.32	136	0.011	<20	1.22	0.005	0.06	0.1	0.02	1.4	0.1	<0.05	3	<0.5	<0.2
446800 7075400	Soil	23	19	0.22	115	0.008	<20	1.03	0.006	0.06	<0.1	0.03	0.8	0.2	<0.05	4	<0.5	<0.2
446800 7075425	Soil	19	20	0.18	172	0.006	<20	1.15	0.006	0.06	0.1	0.04	0.5	0.2	<0.05	5	<0.5	<0.2
446800 7075700	Soil	28	26	0.50	163	0.016	<20	1.35	0.010	0.07	0.1	0.04	2.7	0.1	0.05	4	<0.5	<0.2
446800 7075725	Soil	16	25	0.41	244	0.016	<20	1.34	0.007	0.05	0.2	0.04	2.9	0.1	0.08	4	<0.5	<0.2
446800 7075750	Soil	32	21	0.36	172	0.019	<20	0.99	0.008	0.06	0.4	0.03	2.9	0.1	<0.05	3	<0.5	<0.2
446800 7075775	Soil	22	22	0.41	208	0.013	<20	1.23	0.008	0.06	0.3	0.05	2.6	0.1	0.08	3	0.5	<0.2
446800 7075850	Soil	18	59	0.67	123	0.022	<20	1.47	0.004	0.09	0.2	0.02	2.9	0.2	<0.05	5	<0.5	<0.2
446800 7075875	Soil	28	23	0.35	109	0.012	<20	1.06	0.003	0.08	0.2	0.01	2.4	0.1	<0.05	3	<0.5	<0.2
446800 7076576	Soil	14	28	0.26	99	0.023	<20	0.83	0.004	0.04	0.1	0.01	1.3	0.1	<0.05	5	<0.5	<0.2
446800 7077447	Soil	19	27	0.45	112	0.008	<20	1.27	0.002	0.04	<0.1	0.02	1.8	<0.1	<0.05	4	<0.5	<0.2
446800 7077475	Soil	19	13	0.24	66	0.004	<20	0.72	0.003	0.04	<0.1	0.02	1.9	<0.1	<0.05	2	<0.5	<0.2
446800 7077500	Soil	28	8	0.15	63	0.004	<20	0.53	0.001	0.04	<0.1	0.02	1.9	<0.1	<0.05	2	<0.5	<0.2
446800 7077550	Soil	22	14	0.33	106	0.006	<20	0.98	0.001	0.04	<0.1	0.02	1.8	<0.1	<0.05	3	<0.5	<0.2
446800 7077628	Soil	14	14	0.28	84	0.009	<20	0.87	<0.001	0.04	0.1	0.03	1.5	<0.1	<0.05	3	<0.5	<0.2
446800 7077681	Soil	15	16	0.30	133	0.006	<20	1.01	0.002	0.04	<0.1	0.03	1.8	0.1	<0.05	3	<0.5	<0.2
446800 7077774	Soil	15	13	0.26	99	0.007	<20	0.79	0.001	0.04	0.2	0.02	1.9	<0.1	<0.05	2	<0.5	<0.2
446801 7076006	Soil	18	38	0.48	167	0.011	<20	1.15	0.003	0.07	0.3	0.05	3.2	0.2	<0.05	4	<0.5	<0.2
446801 7076526	Soil	13	20	0.28	117	0.018	<20	1.01	<0.001	0.03	0.2	0.02	1.7	0.1	<0.05	4	<0.5	<0.2
446801 7077748	Soil	17	12	0.26	105	0.006	<20	0.80	<0.001	0.04	<0.1	0.03	1.9	<0.1	<0.05	2	<0.5	<0.2
446802 7076248	Soil	28	12	0.38	136	0.004	<20	0.79	<0.001	0.05	<0.1	0.03	2.9	0.1	<0.05	2	1.0	<0.2
446803 7076344	Soil	20	26	0.38	215	0.019	<20	1.18	<0.001	0.04	0.1	0.03	3.5	0.1	<0.05	4	<0.5	<0.2





Bureau Veritas Commodities Canada Ltd.

9050 Shaughnessy St Vancouver British Columbia V6P 6E5 Canada

PHONE (604) 253-3158

**Client:** **Banyan Gold Corp.**  
1000-1050 West Pender St.  
Vancouver British Columbia V6E 3S7 Canada

**Project:** Nitra  
**Report Date:** January 07, 2021

**Page:** 6 of 12

**Part:** 1 of 2

# CERTIFICATE OF ANALYSIS

# WHI20000651.1

	Method Analyte Unit MDL	AQ200	AQ200	AQ200	AQ200	AQ200	AQ200	AQ200	AQ200	AQ200	AQ200	AQ200	AQ200	AQ200	AQ200	AQ200	AQ200	AQ200	AQ200	AQ200	AQ200
		Mo	Cu	Pb	Zn	Ag	Ni	Co	Mn	Fe	As	U	Au	Th	Sr	Cd	Sb	Bi	V	Ca	P
		ppm	ppm	ppm	ppm	ppm	ppm	ppm	ppm	%	ppm	ppm	ppb	ppm	ppm	ppm	ppm	ppm	ppm	%	%
		0.1	0.1	0.1	1	0.1	0.1	0.1	1	0.01	0.5	0.1	0.5	0.1	1	0.1	0.1	0.1	2	0.01	0.001
446805 7078008	Soil	1.2	28.7	16.9	78	0.2	32.7	11.5	521	4.30	194.8	1.3	3.0	8.3	20	0.4	4.1	0.3	22	0.29	0.063
446900 7075325	Soil	1.2	15.8	25.5	48	0.5	12.4	4.5	132	1.97	218.0	0.7	5.9	1.2	10	0.2	1.2	0.5	36	0.08	0.037
446900 7075425	Soil	0.9	12.0	17.9	36	0.2	11.0	4.9	142	2.00	119.5	0.7	6.0	1.5	6	0.1	1.4	0.5	29	0.05	0.033
446900 7075650	Soil	1.0	20.8	13.3	54	0.2	18.6	7.6	224	2.64	151.4	0.8	55.9	4.5	10	0.1	1.1	1.2	37	0.09	0.030
446900 7075700	Soil	1.0	13.1	11.1	43	0.2	12.3	5.9	209	2.36	100.0	0.6	8.1	2.2	14	0.1	1.1	1.2	38	0.14	0.029
446900 7075725	Soil	0.5	36.6	16.3	77	0.7	32.1	14.7	538	3.21	140.0	1.3	33.3	6.6	70	0.3	2.9	1.4	19	0.84	0.059
446900 7075750	Soil	0.5	21.8	13.0	54	0.3	25.1	8.7	221	2.22	141.3	0.9	9.8	7.1	15	0.1	2.7	0.7	20	0.17	0.045
446900 7075775	Soil	0.9	16.0	9.1	44	0.3	16.3	5.7	158	1.47	147.3	0.5	1.3	0.6	27	0.1	2.2	0.5	21	0.35	0.036
446900 7075800	Soil	0.5	31.8	19.0	75	0.6	36.5	10.8	381	2.55	151.8	0.9	13.3	3.6	90	0.4	2.5	0.9	29	1.04	0.066
446900 7075850	Soil	0.9	52.0	19.5	75	0.4	37.6	14.2	489	2.99	182.7	0.9	48.2	4.1	9	0.3	3.3	3.8	28	0.10	0.052
446900 7075875	Soil	0.7	45.9	22.9	67	0.8	26.2	9.3	315	2.51	172.0	0.9	27.5	3.0	12	0.3	2.5	3.1	31	0.17	0.058
446900 7076000	Soil	0.7	34.0	23.7	65	0.3	43.2	17.0	355	2.91	145.4	0.7	8.8	6.1	30	0.1	2.6	0.9	35	0.76	0.033
446900 7076025	Soil	0.6	27.4	24.9	82	0.5	37.5	10.9	385	2.98	148.0	1.0	12.2	5.9	20	0.3	2.3	0.8	34	0.43	0.044
446900 7076050	Soil	0.6	30.7	18.8	82	0.5	39.6	15.0	724	3.06	122.5	1.1	10.6	8.7	15	0.3	4.2	0.6	25	0.26	0.056
446900 7076075	Soil	0.7	43.0	25.4	101	0.6	42.5	18.3	853	3.65	240.9	1.3	21.3	10.6	16	0.4	5.7	1.4	22	0.30	0.057
446900 7076100	Soil	0.7	26.1	56.3	111	1.6	28.3	12.0	826	2.62	124.1	1.3	10.0	4.5	40	1.1	2.7	0.4	21	0.79	0.061
446900 7076125	Soil	0.7	19.5	18.9	72	0.3	110.5	21.3	836	3.21	176.8	0.7	8.9	4.6	42	0.6	2.0	0.3	39	0.73	0.066
446900 7076375	Soil	0.9	33.5	79.2	204	2.5	34.4	14.3	489	3.04	98.1	0.9	9.5	6.5	64	1.4	4.7	0.3	18	0.78	0.077
446900 7076400	Soil	0.9	18.7	69.5	158	2.8	21.8	9.7	417	2.50	99.5	0.9	14.0	4.5	35	1.2	1.7	0.4	29	0.50	0.043
446900 7076425	Soil	1.0	26.8	33.2	104	0.7	74.5	18.5	584	3.39	140.8	1.1	9.3	6.0	37	0.4	2.2	0.3	28	0.64	0.064
446900 7076450	Soil	1.1	30.7	38.6	140	0.6	53.1	14.1	447	2.84	117.6	0.8	5.8	4.7	39	0.6	1.9	0.4	27	0.77	0.063
446900 7076475	Soil	1.0	39.8	126.5	188	5.5	64.1	25.2	872	3.32	221.9	1.0	31.0	9.8	36	1.4	7.6	0.6	44	0.70	0.088
446900 7076500	Soil	0.6	29.7	80.0	136	1.6	49.6	14.8	400	2.89	254.7	1.3	9.8	9.8	27	0.7	3.4	0.6	18	0.44	0.047
446900 7076525	Soil	0.8	17.9	29.5	75	0.5	27.3	8.5	196	2.31	77.4	0.6	2.5	5.5	7	0.2	0.9	0.3	29	0.09	0.018
446900 7076625	Soil	0.7	17.5	22.5	62	0.4	20.8	8.0	329	2.29	115.4	1.4	9.7	4.6	30	0.3	1.1	0.2	31	0.37	0.029
446900 7076675	Soil	0.9	59.6	61.8	218	1.5	58.8	32.2	1310	5.14	129.0	1.2	3.6	12.1	16	1.1	7.5	0.2	51	0.24	0.082
446900 7076725	Soil	0.9	14.7	44.2	55	1.1	17.4	6.7	308	2.76	87.3	0.6	1.9	2.4	23	0.3	0.9	0.3	43	0.38	0.061
446900 7077150	Soil	0.7	29.3	130.4	76	0.5	37.4	10.5	426	3.28	36.6	0.9	1.8	9.9	8	0.1	0.8	0.3	34	0.07	0.040
446900 7077450	Soil	0.7	31.3	137.4	197	5.0	29.1	12.7	430	3.40	199.9	1.2	20.1	7.9	19	1.3	1.8	0.4	20	0.26	0.051
446900 7077475	Soil	0.6	31.8	43.7	123	0.8	35.1	13.3	465	3.21	192.8	1.2	11.6	9.1	15	0.5	1.4	0.3	22	0.17	0.050

This report supersedes all previous preliminary and final reports with this file number dated prior to the date on this certificate. Signature indicates final approval; preliminary reports are unsigned and should be used for reference only.



Bureau Veritas Commodities Canada Ltd.

9050 Shaughnessy St Vancouver British Columbia V6P 6E5 Canada

PHONE (604) 253-3158

**Client:** **Banyan Gold Corp.**  
1000-1050 West Pender St.  
Vancouver British Columbia V6E 3S7 Canada

**Project:** Nitra  
**Report Date:** January 07, 2021

**Page:** 6 of 12

**Part:** 2 of 2

# CERTIFICATE OF ANALYSIS

# WHI20000651.1

Method Analyte Unit MDL	AQ200	AQ200	AQ200	AQ200	AQ200	AQ200	AQ200	AQ200	AQ200	AQ200	AQ200	AQ200	AQ200	AQ200	AQ200	AQ200	AQ200	
	La	Cr	Mg	Ba	Ti	B	Al	Na	K	W	Hg	Sc	TI	S	Ga	Se	Te	
	ppm	ppm	%	ppm	%	ppm	%	%	%	ppm	ppm	ppm	ppm	%	ppm	ppm	ppm	
	1	1	0.01	1	0.001	20	0.01	0.001	0.01	0.01	0.1	0.01	0.1	0.05	1	0.5	0.2	
446805 7078008	Soil	20	30	0.54	101	0.022	<20	0.91	0.001	0.05	0.1	0.05	2.6	<0.1	<0.05	3	<0.5	<0.2
446900 7075325	Soil	19	20	0.25	105	0.016	<20	1.02	<0.001	0.05	0.1	0.03	1.3	0.2	<0.05	4	<0.5	<0.2
446900 7075425	Soil	21	13	0.15	62	0.012	<20	0.77	0.001	0.05	0.1	0.02	1.0	0.2	<0.05	3	<0.5	<0.2
446900 7075650	Soil	20	20	0.32	104	0.018	<20	1.21	0.001	0.04	0.3	0.03	1.9	0.2	<0.05	4	<0.5	<0.2
446900 7075700	Soil	16	17	0.25	95	0.018	<20	0.96	0.001	0.04	0.3	0.02	1.4	0.1	<0.05	4	<0.5	<0.2
446900 7075725	Soil	32	18	0.35	130	0.007	<20	1.04	0.002	0.08	0.2	0.04	2.2	0.1	<0.05	3	<0.5	<0.2
446900 7075750	Soil	20	17	0.24	119	0.009	<20	0.84	0.001	0.09	0.1	0.03	1.8	0.1	<0.05	3	<0.5	<0.2
446900 7075775	Soil	12	7	0.05	93	0.004	<20	0.41	0.002	0.07	0.2	0.03	0.6	0.1	<0.05	3	<0.5	<0.2
446900 7075800	Soil	16	40	0.53	173	0.016	<20	1.04	0.003	0.07	0.3	0.04	2.5	0.2	<0.05	3	<0.5	<0.2
446900 7075850	Soil	22	29	0.41	70	0.017	<20	0.93	0.001	0.08	1.5	0.02	1.8	0.2	<0.05	3	0.6	<0.2
446900 7075875	Soil	22	26	0.43	124	0.015	<20	1.03	0.002	0.07	0.5	0.03	1.9	0.2	<0.05	3	<0.5	<0.2
446900 7076000	Soil	15	52	0.70	130	0.026	<20	1.33	0.003	0.08	0.7	0.02	3.0	0.2	<0.05	4	<0.5	<0.2
446900 7076025	Soil	16	38	0.60	178	0.014	<20	1.40	0.004	0.07	0.3	0.04	3.2	0.2	<0.05	4	<0.5	<0.2
446900 7076050	Soil	20	30	0.45	108	0.012	<20	0.92	0.002	0.06	0.1	0.02	3.0	0.1	<0.05	3	<0.5	<0.2
446900 7076075	Soil	23	28	0.54	109	0.009	<20	1.01	0.002	0.07	1.1	0.03	2.7	0.1	<0.05	3	<0.5	<0.2
446900 7076100	Soil	15	23	0.38	250	0.006	<20	1.06	0.002	0.08	0.2	0.09	2.9	0.1	<0.05	3	<0.5	<0.2
446900 7076125	Soil	12	166	1.24	212	0.010	<20	1.70	<0.001	0.05	0.2	0.05	3.8	0.1	<0.05	5	0.5	<0.2
446900 7076375	Soil	17	17	0.35	119	0.008	<20	0.87	0.003	0.06	<0.1	0.03	2.1	<0.1	<0.05	2	<0.5	<0.2
446900 7076400	Soil	11	22	0.39	172	0.008	<20	1.25	0.002	0.05	0.1	0.04	2.2	0.1	<0.05	3	<0.5	<0.2
446900 7076425	Soil	13	90	0.88	178	0.007	<20	1.46	0.001	0.04	0.3	0.04	3.8	<0.1	<0.05	4	<0.5	<0.2
446900 7076450	Soil	12	56	0.67	170	0.007	<20	1.31	0.002	0.05	0.1	0.04	2.5	<0.1	<0.05	4	<0.5	<0.2
446900 7076475	Soil	21	83	0.97	185	0.045	<20	1.32	0.002	0.10	<0.1	0.03	5.3	0.2	<0.05	4	<0.5	<0.2
446900 7076500	Soil	20	38	0.45	128	0.005	<20	1.01	0.002	0.10	0.4	0.03	2.1	0.1	<0.05	3	<0.5	<0.2
446900 7076525	Soil	14	27	0.40	147	0.012	<20	1.18	0.001	0.04	0.2	0.02	1.9	0.1	<0.05	3	<0.5	<0.2
446900 7076625	Soil	11	25	0.43	52	0.015	<20	1.03	0.004	0.04	0.2	0.03	2.0	0.1	0.06	3	<0.5	<0.2
446900 7076675	Soil	20	69	1.35	104	0.008	<20	2.18	0.003	0.08	<0.1	0.02	6.2	0.1	<0.05	7	<0.5	<0.2
446900 7076725	Soil	13	21	0.30	128	0.016	<20	0.96	0.004	0.08	0.2	0.03	1.5	0.1	<0.05	4	<0.5	<0.2
446900 7077150	Soil	26	39	0.70	63	0.015	<20	1.60	0.003	0.04	0.1	0.02	2.1	<0.1	<0.05	5	<0.5	<0.2
446900 7077450	Soil	15	20	0.42	114	0.004	<20	1.16	0.003	0.05	0.2	0.03	2.2	0.1	0.06	3	<0.5	<0.2
446900 7077475	Soil	21	25	0.45	110	0.007	<20	1.17	0.003	0.04	<0.1	0.02	2.3	<0.1	<0.05	3	<0.5	<0.2



Bureau Veritas Commodities Canada Ltd.

9050 Shaughnessy St Vancouver British Columbia V6P 6E5 Canada

PHONE (604) 253-3158

**Client:** **Banyan Gold Corp.**  
1000-1050 West Pender St.  
Vancouver British Columbia V6E 3S7 Canada

**Project:** Nitra  
**Report Date:** January 07, 2021

**Page:** 7 of 12

**Part:** 1 of 2

# CERTIFICATE OF ANALYSIS

# WHI20000651.1

	Method Analyte Unit MDL	AQ200	AQ200	AQ200	AQ200	AQ200	AQ200	AQ200	AQ200	AQ200	AQ200	AQ200	AQ200	AQ200	AQ200	AQ200	AQ200	AQ200	AQ200	AQ200	AQ200
		Mo	Cu	Pb	Zn	Ag	Ni	Co	Mn	Fe	As	U	Au	Th	Sr	Cd	Sb	Bi	V	Ca	P
		ppm	ppm	ppm	ppm	ppm	ppm	ppm	ppm	%	ppm	ppm	ppb	ppm	ppm	ppm	ppm	ppm	ppm	%	%
		0.1	0.1	0.1	1	0.1	0.1	0.1	1	0.01	0.5	0.1	0.5	0.1	1	0.1	0.1	0.1	2	0.01	0.001
446900 7077525	Soil	0.5	29.7	49.0	112	2.4	28.4	13.5	702	3.13	178.8	1.2	17.1	11.1	13	0.4	1.9	0.4	15	0.27	0.045
446900 7077575	Soil	0.5	29.4	66.5	139	2.0	27.3	14.8	442	3.47	98.3	1.3	8.2	11.7	12	1.0	1.6	0.3	17	0.15	0.036
446900 7077600	Soil	0.6	29.7	35.7	131	0.9	28.5	12.0	484	2.91	69.1	1.2	7.4	8.3	14	1.0	1.1	0.3	25	0.22	0.047
446900 7077675	Soil	0.6	25.7	164.1	140	3.1	22.2	8.0	265	2.44	50.9	1.3	6.9	6.9	19	0.9	1.2	0.3	30	0.23	0.057
446900 7077750	Soil	0.6	29.4	35.3	190	0.9	30.9	13.2	530	3.17	102.7	1.4	4.3	9.4	18	1.0	1.5	0.4	18	0.21	0.053
446900 7077850	Soil	0.8	28.9	37.8	172	0.9	32.2	20.5	1034	3.74	102.5	1.4	7.4	9.2	18	1.3	1.2	0.3	21	0.24	0.055
446900 7077875	Soil	0.6	28.7	31.3	147	1.3	30.7	12.6	567	3.55	90.3	1.4	12.7	7.6	21	0.7	1.4	0.3	22	0.37	0.059
446900 7078000	Soil	0.4	29.2	209.3	306	2.4	63.6	20.9	2023	4.93	144.2	1.8	4.1	9.8	48	2.7	2.0	0.7	21	1.13	0.102
447000 7075450	Soil	0.7	22.7	27.1	77	1.7	44.6	11.6	395	3.26	251.4	0.8	15.1	5.3	10	0.4	4.9	1.7	39	0.09	0.037
447000 7075475	Soil	0.8	24.6	29.5	86	1.1	48.7	12.2	429	3.54	287.0	0.8	19.0	6.3	10	0.4	4.9	1.9	41	0.09	0.036
447000 7075500	Soil	0.8	28.9	24.7	106	0.7	52.6	16.7	648	3.62	285.9	1.1	20.8	6.3	17	0.4	5.0	1.7	41	0.21	0.061
447000 7075525	Soil	0.7	28.3	24.2	101	0.7	50.1	15.4	610	3.49	280.0	1.1	18.8	4.6	25	0.4	5.7	1.6	40	0.34	0.063
447000 7075600	Soil	0.9	27.4	17.8	66	0.9	42.2	9.5	242	2.67	120.4	0.9	16.2	2.3	16	0.2	2.0	0.7	39	0.18	0.062
447000 7075625	Soil	0.9	19.3	12.1	59	0.4	19.6	7.5	221	2.71	110.8	0.7	15.1	6.1	14	<0.1	1.2	0.7	42	0.15	0.031
447000 7075675	Soil	0.7	24.5	16.6	61	0.3	22.7	10.4	403	2.89	154.5	1.0	12.3	5.3	21	0.1	0.9	0.7	43	0.25	0.048
447000 7075700	Soil	0.6	15.5	11.5	36	0.1	13.9	4.6	131	1.92	100.8	0.6	8.5	0.9	8	0.1	1.1	0.6	35	0.10	0.031
447000 7075750	Soil	1.4	42.5	235.5	531	16.6	36.0	10.8	895	3.59	387.0	1.6	62.5	8.8	24	5.0	5.0	3.4	35	0.33	0.052
447000 7075775	Soil	1.3	40.9	216.5	487	14.7	34.3	10.2	787	3.62	367.8	1.5	61.3	9.4	22	3.8	4.8	3.3	34	0.29	0.045
447000 7075800	Soil	1.3	49.6	230.6	561	17.4	40.0	11.3	918	3.65	375.7	1.9	61.7	8.5	28	5.9	5.8	3.3	34	0.40	0.050
447000 7075825	Soil	1.2	20.6	34.7	89	1.3	22.2	8.9	441	2.82	173.9	0.6	16.7	5.9	6	0.4	2.4	1.9	41	0.05	0.032
447000 7075850	Soil	1.0	19.6	35.5	80	1.0	21.8	9.4	461	2.76	150.9	0.5	12.9	5.7	6	0.5	2.1	1.6	39	0.05	0.032
447000 7075875	Soil	1.0	19.3	25.8	73	0.8	21.7	10.0	443	2.82	151.8	0.5	11.8	6.2	6	0.4	2.0	1.6	42	0.06	0.030
447000 7075900	Soil	1.1	20.1	29.8	84	0.9	22.3	9.2	448	2.94	166.8	0.6	10.5	6.7	6	0.4	1.9	1.8	41	0.05	0.032
447000 7075925	Soil	0.9	16.4	19.2	55	1.2	18.3	6.1	272	2.46	118.9	0.5	9.0	3.0	6	0.3	2.0	1.3	40	0.05	0.031
447000 7075950	Soil	1.3	33.0	149.5	335	9.2	27.4	8.4	586	3.11	289.3	1.1	40.4	7.2	15	2.7	4.1	2.7	38	0.19	0.040
447000 7075975	Soil	1.2	45.7	64.4	170	1.9	46.0	11.9	603	3.61	172.6	1.2	30.4	6.0	35	0.7	4.5	4.2	45	0.77	0.071
447000 7076000	Soil	0.8	58.0	23.7	100	0.8	45.6	16.1	756	3.49	148.8	1.2	18.1	12.3	19	0.4	4.7	2.5	33	0.33	0.057
447000 7076050	Soil	0.7	21.5	15.5	63	0.3	22.0	8.7	247	2.64	114.1	0.7	4.6	9.2	7	0.2	1.2	0.6	32	0.09	0.026
447000 7076100	Soil	0.5	26.3	36.3	100	0.4	38.5	12.3	462	2.96	123.4	1.1	6.2	10.4	13	0.6	2.8	0.3	25	0.18	0.050
447000 7076150	Soil	0.7	24.0	32.9	66	0.3	33.8	12.4	475	2.83	168.3	1.0	5.8	8.3	20	0.4	1.4	0.3	32	0.25	0.032



Bureau Veritas Commodities Canada Ltd.

9050 Shaughnessy St Vancouver British Columbia V6P 6E5 Canada

PHONE (604) 253-3158

**Client:** **Banyan Gold Corp.**  
1000-1050 West Pender St.  
Vancouver British Columbia V6E 3S7 Canada

**Project:** Nitra  
**Report Date:** January 07, 2021

**Page:** 7 of 12

**Part:** 2 of 2

# CERTIFICATE OF ANALYSIS

# WHI20000651.1

Method Analyte Unit MDL	AQ200	AQ200	AQ200	AQ200	AQ200	AQ200	AQ200	AQ200	AQ200	AQ200	AQ200	AQ200	AQ200	AQ200	AQ200	AQ200	AQ200	
	La	Cr	Mg	Ba	Ti	B	Al	Na	K	W	Hg	Sc	TI	S	Ga	Se	Te	
	ppm	ppm	%	ppm	%	ppm	%	%	%	ppm	ppm	ppm	ppm	%	ppm	ppm	ppm	
	1	1	0.01	1	0.001	20	0.01	0.001	0.01	0.01	0.1	0.01	0.1	0.05	1	0.5	0.2	
446900 7077525	Soil	24	12	0.25	79	0.004	<20	0.76	0.002	0.05	<0.1	0.02	2.4	0.1	0.05	2	<0.5	<0.2
446900 7077575	Soil	21	16	0.47	84	0.005	<20	1.13	0.002	0.05	<0.1	0.02	1.8	0.1	<0.05	3	<0.5	<0.2
446900 7077600	Soil	17	20	0.41	129	0.008	<20	1.12	0.003	0.04	<0.1	0.04	2.2	0.1	<0.05	3	<0.5	<0.2
446900 7077675	Soil	14	20	0.35	175	0.011	<20	1.10	0.005	0.05	0.4	0.04	2.4	0.1	0.07	3	<0.5	<0.2
446900 7077750	Soil	20	17	0.41	86	0.007	<20	1.04	0.003	0.06	<0.1	0.02	1.7	<0.1	<0.05	3	<0.5	<0.2
446900 7077850	Soil	17	21	0.47	111	0.006	<20	1.23	0.003	0.07	<0.1	0.03	1.9	<0.1	0.05	4	<0.5	<0.2
446900 7077875	Soil	15	20	0.50	115	0.005	<20	1.28	0.004	0.06	0.1	0.02	2.0	0.1	0.06	4	<0.5	<0.2
446900 7078000	Soil	30	49	0.75	131	0.003	<20	1.42	0.004	0.07	<0.1	0.06	4.4	0.1	0.09	4	<0.5	<0.2
447000 7075450	Soil	23	49	0.57	108	0.021	<20	1.38	0.005	0.12	0.2	0.07	2.2	0.2	0.08	5	<0.5	<0.2
447000 7075475	Soil	23	56	0.67	113	0.023	<20	1.52	0.005	0.12	0.3	0.03	2.4	0.2	<0.05	5	<0.5	<0.2
447000 7075500	Soil	28	55	0.68	185	0.023	<20	1.62	0.005	0.13	0.2	0.03	2.9	0.2	0.08	5	<0.5	<0.2
447000 7075525	Soil	29	51	0.62	176	0.021	<20	1.39	0.005	0.14	0.3	0.04	2.5	0.2	0.10	4	<0.5	<0.2
447000 7075600	Soil	21	47	0.49	185	0.010	<20	1.46	0.005	0.09	0.2	0.06	2.4	0.2	0.08	4	<0.5	<0.2
447000 7075625	Soil	26	22	0.36	137	0.021	<20	1.16	0.004	0.05	0.3	0.02	2.0	0.1	<0.05	4	<0.5	<0.2
447000 7075675	Soil	28	25	0.41	208	0.014	<20	1.50	0.005	0.06	0.2	0.05	2.6	0.2	<0.05	5	<0.5	<0.2
447000 7075700	Soil	15	19	0.26	59	0.011	<20	0.97	0.004	0.04	0.1	0.02	1.0	0.1	0.05	4	<0.5	<0.2
447000 7075750	Soil	25	32	0.38	174	0.010	<20	1.43	0.005	0.10	0.4	0.08	4.3	0.2	0.07	4	0.7	<0.2
447000 7075775	Soil	24	31	0.39	161	0.010	<20	1.31	0.005	0.09	0.8	0.06	3.8	0.2	0.06	4	0.6	<0.2
447000 7075800	Soil	28	32	0.36	181	0.010	<20	1.42	0.004	0.10	0.5	0.08	4.5	0.2	0.09	4	0.7	<0.2
447000 7075825	Soil	16	30	0.34	75	0.015	<20	1.23	0.002	0.06	0.8	0.04	2.0	0.2	0.06	4	<0.5	<0.2
447000 7075850	Soil	15	29	0.34	76	0.014	<20	1.26	0.002	0.05	1.0	0.02	1.9	0.2	0.05	4	<0.5	<0.2
447000 7075875	Soil	17	30	0.37	75	0.016	<20	1.36	0.004	0.05	0.5	0.02	2.0	0.2	<0.05	4	<0.5	<0.2
447000 7075900	Soil	17	30	0.36	74	0.016	<20	1.29	0.003	0.06	0.4	0.02	2.2	0.2	<0.05	4	<0.5	<0.2
447000 7075925	Soil	14	28	0.30	64	0.014	<20	1.15	0.002	0.05	0.2	0.03	1.6	0.2	0.05	4	<0.5	<0.2
447000 7075950	Soil	20	28	0.34	111	0.013	<20	1.22	0.004	0.08	0.5	0.05	3.0	0.2	<0.05	4	<0.5	<0.2
447000 7075975	Soil	18	51	0.71	252	0.018	<20	1.65	0.006	0.11	0.4	0.07	3.9	0.2	0.09	5	0.6	<0.2
447000 7076000	Soil	28	38	0.60	143	0.018	<20	1.14	0.008	0.08	3.1	0.02	3.2	0.2	<0.05	4	<0.5	<0.2
447000 7076050	Soil	21	20	0.37	103	0.013	<20	1.15	0.004	0.05	0.2	0.02	1.9	0.1	0.05	4	<0.5	<0.2
447000 7076100	Soil	21	34	0.48	124	0.009	<20	0.96	0.003	0.08	0.2	0.02	2.5	0.1	<0.05	3	<0.5	<0.2
447000 7076150	Soil	17	34	0.51	198	0.012	<20	1.23	0.004	0.06	0.1	0.02	2.4	<0.1	0.05	3	<0.5	<0.2



Bureau Veritas Commodities Canada Ltd.

9050 Shaughnessy St Vancouver British Columbia V6P 6E5 Canada

PHONE (604) 253-3158

**Client:** **Banyan Gold Corp.**  
1000-1050 West Pender St.  
Vancouver British Columbia V6E 3S7 Canada

**Project:** Nitra  
**Report Date:** January 07, 2021

**Page:** 8 of 12

**Part:** 1 of 2

# CERTIFICATE OF ANALYSIS

# WHI20000651.1

	Method Analyte Unit MDL	AQ200	AQ200	AQ200	AQ200	AQ200	AQ200	AQ200	AQ200	AQ200	AQ200	AQ200	AQ200	AQ200	AQ200	AQ200	AQ200	AQ200	AQ200	AQ200	AQ200
		Mo	Cu	Pb	Zn	Ag	Ni	Co	Mn	Fe	As	U	Au	Th	Sr	Cd	Sb	Bi	V	Ca	P
		ppm	ppm	ppm	ppm	ppm	ppm	ppm	ppm	%	ppm	ppm	ppb	ppm	ppm	ppm	ppm	ppm	ppm	%	%
		0.1	0.1	0.1	1	0.1	0.1	0.1	1	0.01	0.5	0.1	0.5	0.1	1	0.1	0.1	0.1	2	0.01	0.001
447000 7076300	Soil	0.7	25.0	37.5	73	0.5	26.1	10.2	246	2.98	155.8	1.0	6.4	9.0	11	0.3	1.0	0.4	22	0.08	0.021
447000 7076350	Soil	0.8	32.1	64.0	117	0.7	39.7	14.8	542	3.04	239.2	1.3	13.0	10.7	20	0.7	3.4	0.4	19	0.25	0.061
447000 7076375	Soil	0.7	38.5	100.2	207	4.8	37.3	12.4	459	3.24	108.4	1.3	8.5	9.5	43	1.2	2.5	0.4	23	0.65	0.057
447000 7076450	Soil	0.8	29.9	59.3	145	1.9	26.4	10.9	722	2.84	95.6	1.0	241.0	5.7	33	1.1	1.6	0.3	25	0.63	0.060
447000 7076475	Soil	0.9	16.1	44.5	82	0.9	21.8	8.1	218	2.91	98.9	0.5	10.0	6.6	8	0.3	0.9	0.3	35	0.09	0.024
447000 7076500	Soil	0.5	26.1	38.1	85	0.9	37.5	11.6	330	2.81	134.2	1.2	4.7	10.1	16	0.4	1.3	0.3	23	0.23	0.041
447000 7076525	Soil	0.7	25.9	59.9	109	1.2	28.4	10.7	561	2.83	158.9	1.5	10.0	6.2	30	0.5	0.9	0.3	23	0.54	0.055
447000 7076550	Soil	0.6	42.7	65.2	170	3.2	41.8	18.8	704	4.11	251.9	1.8	8.9	8.6	11	1.2	2.6	0.4	14	0.04	0.045
447000 7076600	Soil	0.5	27.5	117.9	183	3.4	22.3	15.9	1293	3.25	178.2	1.3	4.9	9.6	15	1.1	1.3	0.5	9	0.07	0.057
447000 7076625	Soil	0.5	25.8	65.9	161	4.4	38.4	11.0	493	3.35	100.4	0.8	1.9	5.7	18	0.7	1.0	0.3	29	0.27	0.048
447000 7076650	Soil	0.6	25.4	37.3	93	1.0	27.3	11.1	419	2.98	109.2	1.0	2.9	7.3	24	0.4	1.3	0.3	28	0.30	0.036
447000 7076725	Soil	0.8	26.9	43.6	65	1.7	20.4	7.2	188	2.37	54.8	1.1	<0.5	2.6	15	0.5	0.9	0.3	32	0.15	0.049
447000 7076750	Soil	0.6	32.1	52.5	125	0.8	31.6	16.6	537	3.61	118.5	1.0	1.7	11.1	23	0.8	1.5	0.4	28	0.34	0.054
447000 7076800	Soil	0.5	24.5	38.8	85	1.5	17.0	12.4	625	2.49	79.7	0.9	4.8	5.1	24	0.5	0.6	0.3	32	0.29	0.035
447000 7076850	Soil	0.6	48.9	78.1	191	2.8	38.5	16.4	650	4.02	206.8	2.0	11.3	13.3	23	1.1	2.8	0.5	14	0.17	0.051
447000 7076875	Soil	0.5	23.6	52.5	70	1.9	15.7	6.0	211	1.98	61.8	1.0	3.8	3.7	13	0.5	0.9	0.3	22	0.12	0.039
447000 7076900	Soil	0.7	19.1	65.4	127	2.0	17.3	8.0	376	2.32	65.3	1.0	5.2	3.5	12	0.7	1.1	0.3	24	0.12	0.044
447000 7076925	Soil	0.7	24.5	105.9	181	2.5	21.2	8.4	452	2.46	67.1	1.3	4.3	4.6	18	1.8	1.8	0.2	21	0.15	0.038
447000 7076950	Soil	1.1	38.1	73.0	229	0.8	39.5	24.9	1636	4.03	101.6	1.2	5.1	6.4	22	1.3	1.6	0.4	28	0.11	0.071
447000 7076975	Soil	0.7	23.5	165.3	124	2.1	16.9	8.0	275	2.50	70.9	1.7	5.2	4.3	18	0.5	1.7	0.4	21	0.10	0.042
447000 7077000	Soil	0.7	40.6	114.7	164	2.3	26.8	12.1	390	3.27	84.8	3.6	2.6	10.1	33	0.8	2.0	0.4	17	0.37	0.061
447000 7077025	Soil	0.6	29.3	78.8	99	0.5	21.1	9.3	340	2.74	48.5	2.1	<0.5	10.6	25	0.5	0.7	0.4	21	0.26	0.035
447000 7077225	Soil	0.7	20.9	63.9	352	0.3	16.3	7.3	300	2.71	43.8	0.9	3.5	6.7	10	3.9	0.6	0.2	27	0.07	0.027
447000 7077250	Soil	0.4	23.3	40.2	277	0.4	20.8	9.9	397	2.69	22.4	1.1	0.8	8.5	8	3.7	0.5	0.2	19	0.06	0.027
447000 7077275	Soil	0.5	30.0	58.7	269	0.5	24.1	10.7	460	2.98	28.6	1.4	<0.5	8.1	13	6.1	1.2	0.2	21	0.11	0.046
447000 7077475	Soil	0.7	24.8	36.3	246	0.8	20.0	8.0	319	2.39	82.1	1.0	2.4	5.5	14	2.9	1.3	0.2	19	0.12	0.055
447000 7077500	Soil	0.6	25.5	45.4	208	1.3	16.9	7.3	350	2.08	64.9	1.0	4.0	3.7	12	2.5	2.2	0.2	20	0.13	0.057
447000 7077525	Soil	0.5	19.9	40.0	175	0.8	14.5	7.3	261	1.89	44.3	0.8	1.8	5.2	12	1.9	0.8	0.2	20	0.13	0.051
447000 7077550	Soil	0.7	23.8	111.7	150	6.6	20.3	11.1	533	2.76	84.5	1.0	8.8	7.3	15	1.1	1.4	0.3	20	0.16	0.053
447000 7077575	Soil	0.7	30.3	196.1	186	5.3	21.7	10.8	526	2.82	170.3	1.3	16.2	6.4	21	1.1	1.5	0.4	17	0.29	0.057



Bureau Veritas Commodities Canada Ltd.

9050 Shaughnessy St Vancouver British Columbia V6P 6E5 Canada

PHONE (604) 253-3158

**Client:** **Banyan Gold Corp.**  
1000-1050 West Pender St.  
Vancouver British Columbia V6E 3S7 Canada

**Project:** Nitra  
**Report Date:** January 07, 2021

**Page:** 8 of 12

**Part:** 2 of 2

# CERTIFICATE OF ANALYSIS

# WHI20000651.1

Method Analyte Unit MDL	AQ200	AQ200	AQ200	AQ200	AQ200	AQ200	AQ200	AQ200	AQ200	AQ200	AQ200	AQ200	AQ200	AQ200	AQ200	AQ200	AQ200	
	La	Cr	Mg	Ba	Ti	B	Al	Na	K	W	Hg	Sc	Tl	S	Ga	Se	Te	
	ppm	ppm	%	ppm	%	ppm	%	%	%	ppm	ppm	ppm	ppm	%	ppm	ppm	ppm	
	1	1	0.01	1	0.001	20	0.01	0.001	0.01	0.01	0.1	0.01	0.1	0.05	1	0.5	0.2	
447000 7076300	Soil	25	16	0.29	95	0.008	<20	0.96	0.002	0.05	<0.1	0.02	2.0	0.1	<0.05	3	<0.5	<0.2
447000 7076350	Soil	29	20	0.33	124	0.007	<20	0.84	0.003	0.08	<0.1	0.02	2.7	<0.1	0.05	2	<0.5	<0.2
447000 7076375	Soil	21	26	0.56	161	0.008	<20	1.36	0.003	0.06	0.2	0.04	2.9	<0.1	<0.05	4	0.7	<0.2
447000 7076450	Soil	16	22	0.46	235	0.009	<20	1.30	0.003	0.06	<0.1	0.05	3.1	0.1	<0.05	4	<0.5	<0.2
447000 7076475	Soil	19	32	0.45	81	0.012	<20	1.42	0.002	0.07	<0.1	0.03	2.3	0.1	<0.05	4	0.7	<0.2
447000 7076500	Soil	24	34	0.50	179	0.008	<20	1.23	0.002	0.08	<0.1	0.02	2.6	<0.1	<0.05	3	0.6	<0.2
447000 7076525	Soil	17	18	0.36	222	0.008	<20	1.31	0.004	0.07	0.3	0.04	2.9	0.1	<0.05	3	0.6	<0.2
447000 7076550	Soil	25	12	0.26	53	0.004	<20	0.95	0.001	0.06	<0.1	0.03	1.7	<0.1	<0.05	3	<0.5	<0.2
447000 7076600	Soil	19	10	0.30	48	0.002	<20	0.95	<0.001	0.06	<0.1	0.03	1.3	0.1	<0.05	3	<0.5	<0.2
447000 7076625	Soil	15	46	0.78	156	0.006	<20	1.70	0.001	0.06	<0.1	0.03	2.8	0.1	<0.05	5	<0.5	<0.2
447000 7076650	Soil	18	23	0.50	152	0.009	<20	1.25	0.002	0.06	<0.1	0.02	2.5	0.1	<0.05	4	<0.5	<0.2
447000 7076725	Soil	15	27	0.46	193	0.008	<20	1.37	0.003	0.06	0.2	0.04	2.6	0.1	<0.05	5	<0.5	<0.2
447000 7076750	Soil	23	33	0.76	218	0.003	<20	1.68	0.002	0.08	<0.1	0.03	3.8	0.1	<0.05	5	<0.5	<0.2
447000 7076800	Soil	17	18	0.25	181	0.012	<20	1.34	0.005	0.06	<0.1	0.03	2.3	0.1	<0.05	5	<0.5	<0.2
447000 7076850	Soil	29	16	0.56	70	0.004	<20	1.41	0.001	0.07	<0.1	0.01	2.1	<0.1	<0.05	4	<0.5	<0.2
447000 7076875	Soil	18	14	0.27	137	0.010	<20	0.97	0.002	0.04	0.1	0.03	1.7	0.1	<0.05	3	<0.5	<0.2
447000 7076900	Soil	18	15	0.31	104	0.012	<20	0.98	0.001	0.04	0.3	0.02	1.8	0.1	<0.05	3	<0.5	<0.2
447000 7076925	Soil	17	14	0.27	137	0.011	<20	0.85	0.002	0.04	0.1	0.02	2.1	<0.1	<0.05	3	0.6	<0.2
447000 7076950	Soil	17	38	0.77	143	0.009	<20	1.69	0.002	0.05	0.2	0.03	3.1	<0.1	<0.05	5	0.7	<0.2
447000 7076975	Soil	21	14	0.26	136	0.007	<20	1.01	0.001	0.07	<0.1	0.04	2.0	0.2	<0.05	3	<0.5	<0.2
447000 7077000	Soil	30	15	0.40	168	0.003	<20	1.41	0.002	0.06	0.5	0.04	2.9	0.2	<0.05	4	0.6	<0.2
447000 7077025	Soil	26	16	0.38	87	0.008	<20	1.14	0.002	0.05	<0.1	0.02	2.3	<0.1	<0.05	4	<0.5	<0.2
447000 7077225	Soil	21	17	0.34	105	0.015	<20	1.15	0.002	0.04	<0.1	0.03	2.1	0.1	<0.05	4	<0.5	<0.2
447000 7077250	Soil	27	16	0.43	111	0.010	<20	1.22	<0.001	0.04	0.1	0.02	2.1	<0.1	<0.05	4	<0.5	<0.2
447000 7077275	Soil	22	16	0.44	165	0.012	<20	1.21	<0.001	0.04	<0.1	0.02	2.4	<0.1	<0.05	4	<0.5	<0.2
447000 7077475	Soil	18	14	0.35	168	0.012	<20	0.92	0.002	0.05	<0.1	0.02	2.0	<0.1	<0.05	3	<0.5	<0.2
447000 7077500	Soil	16	15	0.31	171	0.011	<20	0.95	0.003	0.05	0.1	0.04	2.1	<0.1	<0.05	3	<0.5	<0.2
447000 7077525	Soil	19	14	0.31	164	0.012	<20	0.93	0.003	0.04	0.1	0.02	1.9	<0.1	<0.05	3	<0.5	<0.2
447000 7077550	Soil	21	20	0.50	161	0.007	<20	1.25	0.003	0.04	0.2	0.03	2.2	0.1	<0.05	4	<0.5	<0.2
447000 7077575	Soil	18	17	0.46	187	0.005	<20	1.26	0.002	0.05	0.1	0.04	2.5	0.2	<0.05	4	<0.5	<0.2



Bureau Veritas Commodities Canada Ltd.

9050 Shaughnessy St Vancouver British Columbia V6P 6E5 Canada

PHONE (604) 253-3158

**Client:** **Banyan Gold Corp.**  
1000-1050 West Pender St.  
Vancouver British Columbia V6E 3S7 Canada

**Project:** Nitra  
**Report Date:** January 07, 2021

**Page:** 9 of 12

**Part:** 1 of 2

# CERTIFICATE OF ANALYSIS

# WHI20000651.1

Method Analyte Unit MDL	AQ200	AQ200	AQ200	AQ200	AQ200	AQ200	AQ200	AQ200	AQ200	AQ200	AQ200	AQ200	AQ200	AQ200	AQ200	AQ200	AQ200	AQ200	AQ200	AQ200	
	Mo	Cu	Pb	Zn	Ag	Ni	Co	Mn	Fe	As	U	Au	Th	Sr	Cd	Sb	Bi	V	Ca	P	
	ppm	ppm	ppm	ppm	ppm	ppm	ppm	ppm	%	ppm	ppm	ppb	ppm	ppm	ppm	ppm	ppm	ppm	%	%	
	0.1	0.1	0.1	1	0.1	0.1	0.1	0.1	1	0.01	0.5	0.1	0.5	0.1	1	0.1	0.1	2	0.01	0.001	
447000 7077600	Soil	0.7	34.4	200.4	165	2.3	31.5	18.8	551	3.14	195.7	1.3	11.4	8.3	14	2.1	1.5	0.6	18	0.18	0.055
447000 7077625	Soil	0.4	41.5	95.3	176	1.8	32.7	12.9	324	2.73	57.3	1.6	18.1	10.1	17	2.1	1.4	0.4	14	0.26	0.047
447000 7077975	Soil	0.9	22.0	45.5	129	1.2	28.9	11.7	636	2.89	40.2	1.2	0.9	5.7	40	1.0	1.0	0.2	31	0.76	0.029
447100 7075425	Soil	0.6	18.7	15.7	68	0.1	18.2	9.1	382	2.22	74.8	0.8	6.7	5.8	9	0.2	1.9	0.4	24	0.09	0.051
447100 7075450	Soil	0.6	27.7	19.0	82	0.2	24.9	16.1	803	2.82	211.7	0.9	16.8	12.5	9	0.1	2.2	0.6	23	0.12	0.047
447100 7075500	Soil	0.7	18.0	15.9	59	0.1	21.9	8.3	357	2.49	221.4	0.6	1.8	3.2	22	0.2	4.1	0.3	33	0.38	0.047
447100 7075550	Soil	0.7	20.1	21.0	67	0.5	21.0	18.1	886	2.60	113.7	1.2	10.6	3.3	21	0.2	1.2	0.7	29	0.30	0.055
447100 7075575	Soil	0.8	24.6	17.3	70	0.7	28.8	10.0	304	2.66	124.2	1.1	11.0	2.7	22	0.2	1.8	0.7	36	0.34	0.057
447100 7075600	Soil	0.7	58.2	19.5	78	0.3	45.6	15.6	566	3.43	191.8	1.2	19.7	9.8	27	0.2	3.7	2.1	36	0.30	0.063
447100 7075625	Soil	0.8	29.8	16.1	67	0.5	28.8	13.1	519	2.51	129.9	0.7	7.5	5.1	15	0.2	2.5	1.2	32	0.16	0.050
447100 7075650	Soil	0.8	25.0	17.6	77	0.7	24.2	9.9	304	2.97	263.9	0.9	18.1	7.3	22	<0.1	1.3	1.0	34	0.30	0.044
447100 7075675	Soil	1.0	28.2	32.0	88	1.5	29.7	13.5	353	3.19	138.7	0.6	20.2	7.8	8	0.3	1.7	0.8	37	0.08	0.030
447100 7075700	Soil	0.8	26.7	21.5	111	1.0	51.8	15.1	320	3.41	166.7	0.6	7.5	5.6	12	0.4	7.5	0.9	37	0.17	0.042
447100 7075725	Soil	0.8	31.8	22.8	99	3.4	49.4	15.2	435	3.35	313.9	0.9	22.6	7.5	24	0.4	6.2	3.3	32	0.38	0.054
447100 7075750	Soil	0.9	43.6	27.9	94	2.0	52.1	14.0	555	3.28	253.0	1.0	17.8	6.6	27	0.3	6.9	2.9	40	0.43	0.060
447100 7075775	Soil	1.2	23.8	136.7	135	3.2	26.1	10.7	698	2.72	204.6	0.7	11.4	4.5	7	1.2	3.6	1.7	33	0.06	0.036
447100 7075800	Soil	1.2	14.6	25.6	67	0.7	20.1	8.2	346	2.75	196.2	0.5	10.7	5.3	7	0.3	2.3	1.7	37	0.10	0.033
447100 7075825	Soil	0.5	28.5	16.0	78	0.6	31.7	11.0	251	2.63	134.3	1.1	15.7	9.8	48	0.3	3.0	1.1	20	0.65	0.053
447100 7075850	Soil	1.0	33.1	20.1	61	0.9	30.7	11.1	338	2.70	471.6	1.3	67.8	7.7	37	0.2	2.9	4.8	22	0.45	0.048
447100 7075875	Soil	0.6	33.3	17.7	71	0.4	32.8	12.6	395	2.80	172.2	1.2	12.6	7.6	37	0.2	3.2	1.4	25	0.37	0.057
447100 7075900	Soil	0.5	31.6	18.4	74	0.6	32.9	12.2	522	2.67	119.0	1.2	13.5	4.0	53	0.2	3.5	1.0	30	0.64	0.072
447100 7075950	Soil	0.7	48.8	22.2	105	2.0	169.9	27.2	477	4.17	258.4	0.9	28.4	5.1	37	0.3	4.3	1.6	50	0.75	0.051
447100 7075975	Soil	0.7	45.2	40.8	106	1.5	49.9	16.3	542	3.62	196.0	1.3	25.2	6.4	35	0.4	3.9	3.1	40	0.70	0.051
447100 7076000	Soil	0.9	39.4	37.5	116	2.2	34.0	12.7	563	2.99	139.8	1.3	28.5	6.6	33	0.7	2.3	2.7	31	0.72	0.061
447100 7076100	Soil	0.6	25.6	28.7	86	0.7	40.4	14.3	630	3.14	133.8	1.1	7.8	7.3	27	0.3	2.5	0.6	30	0.42	0.055
447100 7076125	Soil	0.6	25.9	34.9	78	0.6	30.9	14.5	529	3.01	273.8	1.5	18.4	8.4	19	0.3	1.6	0.5	18	0.19	0.040
447100 7076150	Soil	0.7	31.8	54.1	112	0.7	35.1	17.7	808	3.42	235.5	1.5	9.7	11.5	17	0.6	2.2	0.4	16	0.16	0.045
447100 7076200	Soil	0.9	18.6	35.0	69	0.5	19.7	10.7	433	2.39	146.4	0.8	2.0	6.6	16	0.2	1.3	0.3	16	0.19	0.044
447100 7076225	Soil	0.8	22.2	27.4	66	0.2	19.7	10.5	457	2.48	108.3	0.8	5.8	7.8	7	0.3	0.8	0.3	26	0.05	0.026
447100 7076250	Soil	0.7	26.3	37.2	106	0.5	34.1	17.4	714	3.36	225.8	1.5	15.5	9.5	15	0.5	2.0	0.4	13	0.17	0.056



Bureau Veritas Commodities Canada Ltd.

9050 Shaughnessy St Vancouver British Columbia V6P 6E5 Canada

PHONE (604) 253-3158

**Client:** **Banyan Gold Corp.**  
1000-1050 West Pender St.  
Vancouver British Columbia V6E 3S7 Canada

**Project:** Nitra  
**Report Date:** January 07, 2021

**Page:** 9 of 12

**Part:** 2 of 2

# CERTIFICATE OF ANALYSIS

WHI20000651.1

Method Analyte Unit MDL	AQ200	AQ200	AQ200	AQ200	AQ200	AQ200	AQ200	AQ200	AQ200	AQ200	AQ200	AQ200	AQ200	AQ200	AQ200	AQ200	AQ200	
	La	Cr	Mg	Ba	Ti	B	Al	Na	K	W	Hg	Sc	TI	S	Ga	Se	Te	
	ppm	ppm	%	ppm	%	ppm	%	%	%	ppm	ppm	ppm	ppm	%	ppm	ppm	ppm	
	1	1	0.01	1	0.001	20	0.01	0.001	0.01	0.01	0.1	0.01	0.1	0.05	1	0.5	0.2	
447000 7077600	Soil	22	20	0.44	176	0.006	<20	1.14	0.004	0.05	0.1	0.02	2.7	<0.1	<0.05	3	0.5	<0.2
447000 7077625	Soil	23	17	0.45	132	0.004	<20	1.18	0.002	0.05	<0.1	0.02	2.7	<0.1	<0.05	3	<0.5	<0.2
447000 7077975	Soil	18	35	0.61	350	0.008	<20	1.46	0.003	0.08	0.1	0.04	3.7	0.1	<0.05	5	<0.5	<0.2
447100 7075425	Soil	22	15	0.29	80	0.018	<20	0.98	<0.001	0.05	0.2	0.02	1.8	<0.1	<0.05	3	<0.5	<0.2
447100 7075450	Soil	30	18	0.41	119	0.013	<20	1.28	0.001	0.08	0.1	0.03	2.4	0.1	<0.05	3	<0.5	<0.2
447100 7075500	Soil	16	24	0.41	105	0.020	<20	1.04	0.003	0.08	0.2	0.02	1.7	0.1	<0.05	4	<0.5	<0.2
447100 7075550	Soil	32	22	0.38	216	0.009	<20	1.37	0.003	0.06	0.1	0.05	2.4	0.2	<0.05	4	<0.5	<0.2
447100 7075575	Soil	23	35	0.51	224	0.012	<20	1.43	0.005	0.07	0.2	0.04	2.6	0.2	<0.05	4	<0.5	<0.2
447100 7075600	Soil	27	44	0.56	205	0.023	<20	1.32	0.007	0.10	0.6	0.07	4.3	0.2	<0.05	4	<0.5	<0.2
447100 7075625	Soil	20	33	0.43	117	0.016	<20	1.03	0.004	0.09	0.1	0.02	2.3	0.1	<0.05	3	<0.5	<0.2
447100 7075650	Soil	32	22	0.45	188	0.013	<20	1.39	0.004	0.08	0.2	0.03	2.4	0.2	<0.05	4	<0.5	<0.2
447100 7075675	Soil	18	28	0.44	90	0.017	<20	1.37	0.002	0.06	0.3	0.03	2.2	0.2	<0.05	4	<0.5	<0.2
447100 7075700	Soil	17	60	0.64	85	0.014	<20	1.15	0.003	0.07	0.2	0.02	2.7	0.2	<0.05	4	<0.5	<0.2
447100 7075725	Soil	22	57	0.74	224	0.008	<20	1.45	0.003	0.11	0.2	0.05	3.9	0.2	<0.05	4	<0.5	<0.2
447100 7075750	Soil	20	56	0.75	198	0.020	<20	1.52	0.003	0.09	1.7	0.03	4.2	0.2	<0.05	5	<0.5	<0.2
447100 7075775	Soil	19	29	0.34	63	0.015	<20	1.03	0.002	0.06	0.2	0.03	2.0	0.2	<0.05	3	<0.5	<0.2
447100 7075800	Soil	17	25	0.27	63	0.017	<20	1.07	0.002	0.07	0.2	0.02	1.9	0.2	<0.05	4	<0.5	<0.2
447100 7075825	Soil	30	27	0.45	130	0.008	<20	1.14	0.003	0.09	0.1	0.03	2.8	0.1	<0.05	3	<0.5	<0.2
447100 7075850	Soil	20	26	0.28	156	0.011	<20	0.80	0.003	0.10	0.5	0.03	2.5	0.2	<0.05	3	<0.5	<0.2
447100 7075875	Soil	23	30	0.38	176	0.012	<20	0.88	0.003	0.06	0.5	0.02	2.6	0.1	<0.05	3	<0.5	<0.2
447100 7075900	Soil	18	40	0.47	228	0.013	<20	1.15	0.003	0.07	0.4	0.05	3.2	0.1	<0.05	3	<0.5	<0.2
447100 7075950	Soil	15	231	1.93	187	0.038	<20	2.16	0.004	0.12	0.5	0.05	4.8	0.4	<0.05	7	<0.5	<0.2
447100 7075975	Soil	21	67	0.90	267	0.019	<20	1.77	0.003	0.11	1.4	0.06	4.3	0.3	<0.05	5	<0.5	<0.2
447100 7076000	Soil	21	31	0.56	203	0.015	<20	1.35	0.005	0.08	0.4	0.05	3.2	0.2	<0.05	4	0.5	<0.2
447100 7076100	Soil	21	44	0.66	224	0.008	<20	1.45	0.004	0.09	0.2	0.04	3.2	0.2	<0.05	4	<0.5	<0.2
447100 7076125	Soil	19	20	0.26	106	0.007	<20	0.75	0.003	0.07	0.1	0.02	1.9	<0.1	<0.05	2	<0.5	<0.2
447100 7076150	Soil	27	19	0.30	89	0.009	<20	0.73	0.002	0.07	<0.1	0.02	1.9	<0.1	<0.05	2	<0.5	<0.2
447100 7076200	Soil	18	12	0.20	98	0.008	<20	0.63	0.003	0.07	<0.1	0.03	1.3	<0.1	<0.05	2	<0.5	<0.2
447100 7076225	Soil	19	16	0.25	101	0.011	<20	1.09	0.002	0.05	0.1	0.03	1.9	0.1	<0.05	3	<0.5	<0.2
447100 7076250	Soil	20	11	0.14	72	0.005	<20	0.54	0.002	0.06	<0.1	0.02	1.7	<0.1	<0.05	2	<0.5	<0.2





Bureau Veritas Commodities Canada Ltd.

9050 Shaughnessy St Vancouver British Columbia V6P 6E5 Canada

PHONE (604) 253-3158

**Client:** **Banyan Gold Corp.**  
1000-1050 West Pender St.  
Vancouver British Columbia V6E 3S7 Canada

**Project:** Nitra  
**Report Date:** January 07, 2021

**Page:** 10 of 12

**Part:** 1 of 2

# CERTIFICATE OF ANALYSIS

# WHI20000651.1

Method Analyte Unit MDL	AQ200	AQ200	AQ200	AQ200	AQ200	AQ200	AQ200	AQ200	AQ200	AQ200	AQ200	AQ200	AQ200	AQ200	AQ200	AQ200	AQ200	AQ200	AQ200	AQ200	
	Mo	Cu	Pb	Zn	Ag	Ni	Co	Mn	Fe	As	U	Au	Th	Sr	Cd	Sb	Bi	V	Ca	P	
	ppm	ppm	ppm	ppm	ppm	ppm	ppm	ppm	%	ppm	ppm	ppb	ppm	ppm	ppm	ppm	ppm	ppm	%	%	
	0.1	0.1	0.1	1	0.1	0.1	0.1	1	0.01	0.5	0.1	0.5	0.1	1	0.1	0.1	0.1	2	0.01	0.001	
447100 7076325	Soil	0.5	39.5	77.1	151	1.7	35.2	19.3	746	3.48	211.9	1.5	8.7	15.2	19	0.8	2.2	0.5	12	0.29	0.063
447100 7076350	Soil	0.7	30.2	45.0	102	0.7	32.4	15.6	614	3.25	158.0	1.2	16.7	12.2	20	0.4	2.6	0.5	17	0.25	0.057
447100 7076375	Soil	0.6	31.0	69.9	138	3.3	31.2	11.7	434	2.72	115.6	2.0	12.1	7.1	41	0.6	2.0	0.4	18	0.65	0.049
447100 7076400	Soil	0.6	25.9	41.0	76	0.3	30.0	11.3	453	2.42	145.3	1.1	70.7	5.7	31	0.5	1.4	0.2	19	0.46	0.060
447100 7076475	Soil	0.5	30.7	43.1	95	0.2	26.6	11.4	304	3.43	145.5	1.4	4.9	10.1	16	0.4	1.3	0.4	17	0.10	0.037
447100 7076500	Soil	0.5	27.1	81.4	182	0.7	27.2	10.2	422	3.21	153.8	1.6	6.6	10.1	21	1.0	1.1	0.4	19	0.26	0.044
447100 7076525	Soil	0.5	25.9	48.9	112	0.7	28.5	11.4	385	3.39	134.4	1.5	6.0	12.7	22	0.4	1.2	0.6	17	0.24	0.053
447100 7076550	Soil	0.7	28.7	52.4	115	1.2	30.2	12.3	779	2.96	107.3	1.4	5.2	9.5	21	0.8	0.6	0.6	20	0.49	0.041
447100 7076575	Soil	0.6	19.4	53.9	86	1.2	16.4	6.9	219	2.33	109.0	1.1	3.9	7.5	11	0.4	0.8	0.4	20	0.06	0.028
447100 7076600	Soil	0.6	26.4	52.6	105	1.3	19.8	8.6	339	2.81	116.2	1.4	7.1	9.9	11	0.6	0.6	0.3	20	0.05	0.024
447100 7076625	Soil	0.7	28.8	48.9	114	1.6	32.9	12.4	566	3.13	109.2	1.4	2.8	6.8	12	0.7	1.3	0.4	25	0.09	0.040
447100 7076850	Soil	0.5	27.6	77.9	133	3.4	29.8	12.3	441	3.22	93.4	1.0	7.7	10.8	16	0.6	1.7	0.4	19	0.16	0.046
447100 7076925	Soil	0.6	26.5	79.9	147	0.9	21.2	8.7	343	2.64	75.4	1.3	6.4	7.7	19	0.9	1.8	0.3	15	0.06	0.037
447100 7076950	Soil	0.6	22.4	84.7	97	0.8	18.3	7.6	230	2.49	64.9	1.2	8.8	3.9	16	0.3	1.4	0.3	21	0.06	0.040
447100 7076975	Soil	0.8	30.6	91.3	118	0.9	24.1	10.8	371	3.02	44.5	1.7	2.9	9.7	16	0.5	1.5	0.3	18	0.12	0.040
447100 7077000	Soil	0.6	28.3	79.2	113	1.1	24.2	9.4	275	2.61	56.2	2.7	2.6	8.3	42	0.3	1.2	0.3	16	0.50	0.037
447100 7077025	Soil	0.7	26.1	69.8	89	1.2	19.1	8.6	344	2.39	34.5	3.5	3.4	5.3	51	0.6	0.9	0.2	19	0.64	0.042
447100 7077200	Soil	0.5	30.5	46.0	218	0.7	27.1	11.0	440	3.41	53.8	1.5	1.7	7.2	12	1.5	1.0	0.2	20	0.09	0.042
447100 7077225	Soil	0.9	29.4	90.6	495	0.5	25.4	10.2	428	3.13	87.8	1.5	2.9	8.0	10	4.3	1.9	0.2	19	0.08	0.035
447100 7077250	Soil	0.6	24.3	84.7	255	0.4	18.2	7.2	246	2.86	30.2	1.1	2.9	7.2	7	2.7	0.8	0.2	24	0.04	0.018
447100 7077275	Soil	0.7	21.4	84.1	231	0.7	17.0	6.5	262	2.53	32.1	1.1	2.7	5.4	8	2.3	0.7	0.2	20	0.06	0.027
447100 7077300	Soil	0.5	23.1	107.2	244	1.1	17.7	7.2	277	2.48	39.0	1.2	3.6	6.7	10	3.1	0.8	0.2	21	0.08	0.032
447100 7077325	Soil	0.5	30.4	114.8	440	1.9	26.3	13.5	700	3.02	137.8	1.5	5.3	8.0	10	7.3	1.3	0.2	16	0.08	0.033
447100 7077350	Soil	0.6	30.0	33.2	455	0.7	25.8	10.4	401	2.76	85.1	1.2	2.9	8.1	13	6.9	1.0	0.2	18	0.13	0.046
447100 7077375	Soil	0.5	21.5	22.3	246	0.4	19.2	7.4	254	2.06	28.5	1.0	1.5	5.7	13	2.9	0.5	0.2	22	0.14	0.043
447100 7077400	Soil	0.5	25.5	49.1	290	0.7	21.5	8.0	301	2.29	54.7	0.9	2.4	6.0	13	3.1	1.1	0.2	19	0.13	0.048
447100 7077425	Soil	0.6	19.9	32.6	197	0.5	18.6	7.1	274	2.05	57.8	0.8	1.8	4.9	12	2.6	0.9	0.1	22	0.13	0.046
447100 7077475	Soil	0.7	26.4	23.9	232	0.3	20.0	9.6	528	2.13	85.1	1.0	3.1	3.0	11	2.5	0.9	0.2	22	0.12	0.041
447100 7077500	Soil	0.5	35.2	38.9	144	0.6	31.1	11.5	459	3.36	158.6	1.3	7.4	11.7	17	1.0	3.0	0.3	15	0.15	0.053
447100 7077525	Soil	0.6	28.1	28.8	200	0.3	24.0	11.3	483	2.94	139.9	1.2	3.3	7.3	15	1.5	1.3	0.3	22	0.13	0.052

This report supersedes all previous preliminary and final reports with this file number dated prior to the date on this certificate. Signature indicates final approval; preliminary reports are unsigned and should be used for reference only.



Bureau Veritas Commodities Canada Ltd.

9050 Shaughnessy St Vancouver British Columbia V6P 6E5 Canada

PHONE (604) 253-3158

**Client:** **Banyan Gold Corp.**  
1000-1050 West Pender St.  
Vancouver British Columbia V6E 3S7 Canada

**Project:** Nitra  
**Report Date:** January 07, 2021

**Page:** 10 of 12

**Part:** 2 of 2

# CERTIFICATE OF ANALYSIS

WHI20000651.1

Method Analyte Unit MDL	AQ200	AQ200	AQ200	AQ200	AQ200	AQ200	AQ200	AQ200	AQ200	AQ200	AQ200	AQ200	AQ200	AQ200	AQ200	AQ200	AQ200	
	La ppm	Cr ppm	Mg %	Ba ppm	Ti %	B ppm	Al %	Na %	K %	W ppm	Hg ppm	Sc ppm	TI ppm	S %	Ga ppm	Se ppm	Te ppm	
	1	1	0.01	1	0.001	20	0.01	0.001	0.01	0.1	0.01	0.1	0.1	0.05	1	0.5	0.2	
447100 7076325	Soil	29	13	0.39	76	0.003	<20	1.01	0.002	0.07	<0.1	0.02	2.0	<0.1	<0.05	3	<0.5	<0.2
447100 7076350	Soil	24	17	0.42	84	0.007	<20	0.93	<0.001	0.05	0.2	0.01	2.1	<0.1	<0.05	3	<0.5	<0.2
447100 7076375	Soil	14	24	0.52	142	0.006	<20	1.23	0.004	0.06	<0.1	0.04	2.4	<0.1	<0.05	3	<0.5	<0.2
447100 7076400	Soil	15	24	0.43	119	0.009	<20	0.94	0.003	0.05	<0.1	0.02	2.0	<0.1	<0.05	3	<0.5	<0.2
447100 7076475	Soil	23	17	0.40	61	0.006	<20	1.24	0.002	0.05	<0.1	<0.01	1.7	0.1	<0.05	3	<0.5	<0.2
447100 7076500	Soil	21	21	0.46	109	0.006	<20	1.16	0.002	0.06	<0.1	0.01	1.9	<0.1	<0.05	3	<0.5	<0.2
447100 7076525	Soil	28	17	0.49	90	0.006	<20	1.21	0.002	0.06	<0.1	0.01	1.9	<0.1	<0.05	3	<0.5	<0.2
447100 7076550	Soil	24	17	0.40	113	0.006	<20	1.26	0.003	0.06	<0.1	0.02	2.4	<0.1	<0.05	3	<0.5	<0.2
447100 7076575	Soil	20	12	0.23	77	0.007	<20	0.97	0.002	0.05	<0.1	0.02	1.5	0.1	<0.05	3	<0.5	<0.2
447100 7076600	Soil	24	16	0.37	93	0.007	<20	1.24	0.003	0.05	<0.1	0.02	2.1	0.1	<0.05	3	<0.5	<0.2
447100 7076625	Soil	18	28	0.51	139	0.008	<20	1.31	0.003	0.05	0.1	0.01	2.2	<0.1	<0.05	4	<0.5	<0.2
447100 7076850	Soil	22	20	0.60	82	0.007	<20	1.46	0.001	0.05	<0.1	0.05	1.8	<0.1	<0.05	4	<0.5	<0.2
447100 7076925	Soil	18	15	0.35	79	0.007	<20	0.88	0.005	0.04	<0.1	0.01	1.9	0.1	<0.05	2	<0.5	<0.2
447100 7076950	Soil	13	17	0.31	101	0.009	<20	0.85	0.006	0.03	0.3	0.02	1.9	<0.1	<0.05	3	<0.5	<0.2
447100 7076975	Soil	23	15	0.43	114	0.006	<20	1.03	0.004	0.04	<0.1	<0.01	2.0	<0.1	<0.05	3	0.5	<0.2
447100 7077000	Soil	18	14	0.41	175	0.004	<20	1.11	0.006	0.04	<0.1	0.03	1.9	0.1	0.07	3	<0.5	<0.2
447100 7077025	Soil	16	16	0.38	122	0.007	<20	1.01	0.005	0.04	<0.1	0.03	1.8	<0.1	0.05	3	<0.5	<0.2
447100 7077200	Soil	16	17	0.46	107	0.010	<20	1.12	0.002	0.04	<0.1	0.01	2.0	<0.1	0.05	3	<0.5	<0.2
447100 7077225	Soil	17	14	0.36	91	0.009	<20	0.89	0.003	0.04	<0.1	<0.01	1.8	<0.1	<0.05	3	<0.5	<0.2
447100 7077250	Soil	14	16	0.37	86	0.011	<20	1.11	0.002	0.03	<0.1	0.01	2.2	0.1	<0.05	3	<0.5	<0.2
447100 7077275	Soil	13	15	0.34	110	0.009	<20	1.01	0.003	0.03	<0.1	0.02	1.8	0.1	<0.05	3	<0.5	<0.2
447100 7077300	Soil	17	16	0.36	113	0.010	<20	0.97	0.003	0.03	<0.1	0.02	1.9	<0.1	<0.05	3	<0.5	<0.2
447100 7077325	Soil	16	13	0.35	140	0.009	<20	0.86	0.003	0.04	<0.1	<0.01	1.9	<0.1	<0.05	3	<0.5	<0.2
447100 7077350	Soil	21	15	0.39	135	0.011	<20	0.94	0.004	0.04	<0.1	0.01	1.9	<0.1	<0.05	3	<0.5	<0.2
447100 7077375	Soil	18	16	0.41	182	0.010	<20	1.05	0.004	0.03	0.1	0.01	1.8	<0.1	<0.05	3	<0.5	<0.2
447100 7077400	Soil	17	14	0.36	135	0.013	<20	0.84	0.003	0.04	0.2	0.01	1.8	<0.1	<0.05	3	<0.5	<0.2
447100 7077425	Soil	15	14	0.31	155	0.013	<20	0.81	0.003	0.03	0.1	0.16	1.8	<0.1	<0.05	2	<0.5	<0.2
447100 7077475	Soil	17	15	0.31	207	0.010	<20	0.93	0.003	0.03	0.1	0.02	1.8	<0.1	<0.05	3	<0.5	<0.2
447100 7077500	Soil	23	18	0.55	90	0.013	<20	1.07	0.004	0.06	0.1	0.01	2.1	<0.1	<0.05	3	<0.5	<0.2
447100 7077525	Soil	17	17	0.44	119	0.017	<20	1.06	0.005	0.04	0.1	0.01	1.8	<0.1	<0.05	3	<0.5	<0.2



Bureau Veritas Commodities Canada Ltd.

9050 Shaughnessy St Vancouver British Columbia V6P 6E5 Canada

PHONE (604) 253-3158

**Client:** **Banyan Gold Corp.**  
1000-1050 West Pender St.  
Vancouver British Columbia V6E 3S7 Canada

**Project:** Nitra  
**Report Date:** January 07, 2021

**Page:** 11 of 12

**Part:** 1 of 2

# CERTIFICATE OF ANALYSIS

# WHI20000651.1

Method Analyte Unit MDL	AQ200	AQ200	AQ200	AQ200	AQ200	AQ200	AQ200	AQ200	AQ200	AQ200	AQ200	AQ200	AQ200	AQ200	AQ200	AQ200	AQ200	AQ200	AQ200	AQ200	AQ200
	Mo	Cu	Pb	Zn	Ag	Ni	Co	Mn	Fe	As	U	Au	Th	Sr	Cd	Sb	Bi	V	Ca	P	
	ppm	ppm	ppm	ppm	ppm	ppm	ppm	ppm	%	ppm	ppm	ppb	ppm	ppm	ppm	ppm	ppm	ppm	%	%	
	0.1	0.1	0.1	1	0.1	0.1	0.1	1	0.01	0.5	0.1	0.5	0.1	1	0.1	0.1	0.1	2	0.01	0.001	
447200 7075425	Soil	0.5	31.7	25.9	85	0.3	34.3	15.0	602	3.47	129.8	1.2	11.2	15.9	19	<0.1	1.4	0.5	31	0.27	0.054
447200 7075450	Soil	0.4	24.6	17.0	70	0.1	27.3	10.4	279	2.93	140.3	1.1	7.7	14.8	21	<0.1	1.5	0.5	32	0.36	0.038
447200 7075500	Soil	0.7	24.4	27.9	76	0.3	33.3	11.8	1804	2.79	127.3	4.9	11.1	8.7	46	0.3	2.3	0.9	38	0.82	0.331
447200 7075525	Soil	0.6	27.7	30.1	75	0.7	36.4	12.9	438	2.89	214.4	1.0	11.3	5.8	15	0.2	2.6	1.3	35	0.20	0.051
447200 7075550	Soil	0.5	29.8	40.1	89	0.7	37.1	14.7	610	2.53	131.9	1.3	13.1	4.4	66	0.6	2.1	1.1	29	1.18	0.074
447200 7075575	Soil	0.7	22.1	19.7	65	0.6	24.4	17.9	865	2.60	101.7	1.2	8.1	3.0	24	0.2	1.4	0.6	33	0.37	0.060
447200 7075600	Soil	0.7	19.1	21.6	69	0.5	22.8	23.7	1516	2.52	106.3	1.2	9.2	2.8	26	0.1	0.9	0.7	32	0.31	0.051
447200 7075625	Soil	0.8	30.2	21.7	86	0.9	39.1	16.0	742	2.90	143.6	1.4	12.9	3.9	43	0.4	2.1	0.9	35	0.71	0.057
447200 7075650	Soil	0.8	28.0	16.3	63	0.7	28.2	10.9	370	2.55	124.9	1.0	11.7	4.8	19	0.2	1.9	1.0	30	0.25	0.049
447200 7075675	Soil	0.7	37.3	78.0	148	5.1	27.4	11.5	615	2.90	388.9	1.4	60.2	6.9	44	0.7	2.5	4.2	26	0.74	0.059
447200 7075700	Soil	0.8	39.1	60.0	123	2.8	32.7	12.3	459	3.07	237.3	1.0	22.5	9.2	14	0.3	3.4	2.0	19	0.14	0.045
447200 7075725	Soil	0.7	35.1	34.4	122	1.4	37.6	15.9	574	3.13	183.0	0.9	16.7	9.3	16	0.4	2.0	1.7	27	0.17	0.045
447200 7075750	Soil	0.7	30.2	27.1	84	0.7	39.8	16.2	461	3.06	223.9	0.9	14.2	11.1	18	0.2	3.0	0.9	25	0.21	0.036
447200 7075775	Soil	0.9	34.7	23.6	80	1.7	73.0	19.1	495	3.66	328.8	0.7	23.7	5.9	37	0.2	3.5	2.1	52	0.66	0.049
447200 7075800	Soil	1.1	61.7	120.2	260	6.4	52.6	14.3	1176	3.84	444.9	1.3	44.6	9.0	27	1.7	5.4	5.4	32	0.36	0.058
447200 7075825	Soil	1.8	57.7	32.8	97	3.9	42.5	17.1	631	3.76	201.6	2.0	25.7	11.5	28	0.4	3.1	2.4	27	0.41	0.057
447200 7075850	Soil	0.4	36.7	15.1	74	0.5	37.6	16.6	1110	3.00	138.1	1.3	13.8	14.1	27	0.3	3.2	1.2	20	0.36	0.055
447200 7075875	Soil	0.5	43.4	20.6	86	0.5	46.0	15.6	1097	3.28	164.2	2.1	17.4	13.2	26	0.3	4.6	1.3	23	0.39	0.066
447200 7075900	Soil	0.8	33.4	21.5	69	0.8	34.6	10.8	533	2.91	265.2	1.5	32.2	9.3	43	0.2	4.4	2.2	21	0.62	0.056
447200 7075925	Soil	1.2	33.0	18.6	65	0.6	34.0	13.9	523	2.82	197.4	1.5	14.8	10.8	21	0.1	1.9	1.0	20	0.20	0.041
447200 7075950	Soil	0.9	26.3	35.0	88	0.9	29.4	11.9	584	2.68	203.6	1.8	11.9	7.9	32	0.4	2.2	1.3	20	0.44	0.054
447200 7076000	Soil	0.6	23.2	32.0	64	0.8	22.7	9.1	269	2.50	96.4	1.3	5.0	10.6	12	0.2	1.0	0.6	21	0.14	0.035
447200 7076025	Soil	0.8	31.1	34.8	84	1.6	29.2	11.5	439	3.00	96.8	1.5	11.8	8.0	13	0.4	1.1	0.4	22	0.11	0.037
447200 7076050	Soil	1.0	28.0	92.0	67	2.1	20.9	9.6	552	2.73	159.6	1.7	26.2	2.3	12	0.3	1.0	0.5	26	0.09	0.058
447200 7076100	Soil	0.7	25.9	28.1	78	0.8	24.7	10.5	505	3.03	130.7	1.4	24.6	9.6	13	0.3	1.6	0.4	17	0.13	0.041
447200 7076125	Soil	0.8	23.1	32.9	63	0.7	27.8	9.4	425	2.48	93.2	1.2	4.4	4.3	25	0.3	1.0	0.4	20	0.35	0.056
447200 7076200	Soil	0.9	28.7	38.3	90	0.9	26.7	14.6	1211	2.82	88.3	1.6	7.3	9.6	19	0.6	0.9	0.3	14	0.33	0.050
447200 7076325	Soil	0.7	32.9	36.2	95	0.8	33.4	13.5	1548	2.82	105.1	1.3	5.7	9.1	57	0.6	1.8	0.3	17	0.91	0.053
447200 7076350	Soil	0.8	31.8	53.8	95	1.2	30.6	12.5	546	2.97	108.2	1.6	9.2	11.7	26	0.4	1.4	0.4	18	0.40	0.045



Bureau Veritas Commodities Canada Ltd.

9050 Shaughnessy St Vancouver British Columbia V6P 6E5 Canada

PHONE (604) 253-3158

**Client:** **Banyan Gold Corp.**  
1000-1050 West Pender St.  
Vancouver British Columbia V6E 3S7 Canada

**Project:** Nitra  
**Report Date:** January 07, 2021

**Page:** 11 of 12

**Part:** 2 of 2

# CERTIFICATE OF ANALYSIS

# WHI20000651.1

Method	Analyte	AQ200	AQ200	AQ200	AQ200	AQ200	AQ200	AQ200	AQ200	AQ200	AQ200	AQ200	AQ200	AQ200	AQ200	AQ200	AQ200	AQ200
		La	Cr	Mg	Ba	Ti	B	Al	Na	K	W	Hg	Sc	TI	S	Ga	Se	Te
Unit		ppm	ppm	%	ppm	%	ppm	%	%	ppm	ppm	ppm	ppm	%	ppm	ppm	ppm	
MDL		1	1	0.01	1	0.001	20	0.01	0.001	0.01	0.1	0.01	0.1	0.05	1	0.5	0.2	
447200 7075425	Soil	57	26	0.60	177	0.023	<20	1.69	0.008	0.11	0.1	0.03	3.0	0.2	<0.05	5	<0.5	<0.2
447200 7075450	Soil	30	25	0.64	168	0.032	<20	1.50	0.009	0.12	0.1	0.03	3.1	0.1	<0.05	4	0.6	<0.2
447200 7075500	Soil	26	28	0.54	223	0.023	<20	1.36	0.006	0.08	0.3	0.02	2.8	0.1	<0.05	4	<0.5	<0.2
447200 7075525	Soil	21	33	0.56	161	0.016	<20	1.27	0.006	0.09	0.3	0.01	3.0	0.1	<0.05	4	<0.5	<0.2
447200 7075550	Soil	15	38	0.59	169	0.015	<20	1.23	0.008	0.09	0.1	0.04	2.3	0.1	0.10	4	<0.5	<0.2
447200 7075575	Soil	25	30	0.48	205	0.013	<20	1.30	0.006	0.06	0.4	0.07	2.3	0.2	<0.05	4	0.5	<0.2
447200 7075600	Soil	31	24	0.42	265	0.010	<20	1.39	0.006	0.05	0.2	0.04	2.3	0.2	<0.05	4	<0.5	<0.2
447200 7075625	Soil	26	40	0.67	302	0.014	<20	1.53	0.007	0.08	0.2	0.05	3.0	0.2	0.07	5	0.6	<0.2
447200 7075650	Soil	18	31	0.44	177	0.010	<20	1.07	0.005	0.05	0.2	0.03	2.4	0.1	<0.05	3	<0.5	<0.2
447200 7075675	Soil	30	20	0.45	251	0.008	<20	1.36	0.006	0.07	3.2	0.06	2.9	0.1	0.05	3	0.5	<0.2
447200 7075700	Soil	20	23	0.33	93	0.008	<20	0.70	0.004	0.06	0.3	0.03	2.1	0.1	<0.05	2	<0.5	<0.2
447200 7075725	Soil	20	31	0.48	158	0.009	<20	1.13	0.004	0.06	0.2	0.01	2.5	0.1	<0.05	3	<0.5	<0.2
447200 7075750	Soil	23	34	0.50	113	0.014	<20	0.96	0.005	0.08	0.2	0.01	2.8	0.1	<0.05	3	0.8	<0.2
447200 7075775	Soil	14	105	1.14	224	0.025	<20	1.69	0.008	0.10	1.6	0.04	5.5	0.4	<0.05	6	<0.5	<0.2
447200 7075800	Soil	22	49	0.68	161	0.014	<20	1.27	0.005	0.09	1.4	0.05	4.3	0.2	<0.05	4	0.6	<0.2
447200 7075825	Soil	36	32	0.57	115	0.005	<20	1.28	0.004	0.08	0.4	0.03	3.3	0.2	<0.05	4	0.6	<0.2
447200 7075850	Soil	33	21	0.48	122	0.008	<20	0.98	0.004	0.08	<0.1	0.02	2.4	0.1	<0.05	3	0.5	<0.2
447200 7075875	Soil	35	29	0.51	155	0.009	<20	1.07	0.005	0.10	0.2	0.01	3.4	0.2	0.08	3	<0.5	<0.2
447200 7075900	Soil	23	32	0.43	169	0.007	<20	1.05	0.003	0.09	0.1	0.03	3.0	0.2	<0.05	3	<0.5	<0.2
447200 7075925	Soil	28	22	0.28	170	0.008	<20	0.84	0.003	0.07	0.2	0.02	2.1	0.2	<0.05	3	<0.5	<0.2
447200 7075950	Soil	26	25	0.45	137	0.010	<20	1.05	0.005	0.08	0.5	0.02	2.2	0.2	<0.05	3	<0.5	<0.2
447200 7076000	Soil	24	25	0.47	160	0.006	<20	1.04	0.003	0.06	<0.1	0.02	2.4	0.1	<0.05	3	<0.5	<0.2
447200 7076025	Soil	18	19	0.37	173	0.007	<20	1.09	0.003	0.06	<0.1	0.03	2.4	0.1	<0.05	4	<0.5	<0.2
447200 7076050	Soil	15	18	0.24	175	0.008	<20	1.14	0.004	0.06	0.1	0.07	1.8	0.2	<0.05	4	<0.5	<0.2
447200 7076100	Soil	20	15	0.30	109	0.010	<20	0.83	0.002	0.06	<0.1	0.02	2.1	0.1	<0.05	3	<0.5	<0.2
447200 7076125	Soil	11	23	0.40	234	0.007	<20	1.00	0.005	0.06	0.1	0.04	2.0	0.1	<0.05	3	<0.5	<0.2
447200 7076200	Soil	17	14	0.33	101	0.004	<20	0.87	0.004	0.07	0.1	0.02	2.0	<0.1	<0.05	3	0.5	<0.2
447200 7076325	Soil	18	21	0.50	184	0.005	<20	1.11	0.006	0.06	<0.1	0.03	2.0	<0.1	0.09	3	<0.5	<0.2
447200 7076350	Soil	20	24	0.52	126	0.006	<20	1.17	0.003	0.05	<0.1	0.01	2.2	<0.1	<0.05	4	<0.5	<0.2



Bureau Veritas Commodities Canada Ltd.

9050 Shaughnessy St Vancouver British Columbia V6P 6E5 Canada

PHONE (604) 253-3158

**Client:** **Banyan Gold Corp.**  
1000-1050 West Pender St.  
Vancouver British Columbia V6E 3S7 Canada

**Project:** Nitra  
**Report Date:** January 07, 2021

**Page:** 12 of 12

**Part:** 1 of 2

# CERTIFICATE OF ANALYSIS

WHI20000651.1

	Method Analyte Unit MDL	AQ200	AQ200	AQ200	AQ200	AQ200	AQ200	AQ200	AQ200	AQ200	AQ200	AQ200	AQ200	AQ200	AQ200	AQ200	AQ200	AQ200	AQ200	AQ200	AQ200
		Mo	Cu	Pb	Zn	Ag	Ni	Co	Mn	Fe	As	U	Au	Th	Sr	Cd	Sb	Bi	V	Ca	P
		ppm	ppm	ppm	ppm	ppm	ppm	ppm	ppm	%	ppm	ppm	ppb	ppm	ppm	ppm	ppm	ppm	ppm	%	%
		0.1	0.1	0.1	1	0.1	0.1	0.1	1	0.01	0.5	0.1	0.5	0.1	1	0.1	0.1	0.1	2	0.01	0.001
447200 7076375	Soil	0.5	28.7	63.2	105	1.9	27.9	10.1	527	2.66	92.0	1.7	7.7	8.2	49	0.6	1.6	0.3	19	0.82	0.048
447200 7076400	Soil	0.8	34.4	46.8	87	1.3	31.9	11.4	558	2.56	85.7	2.0	7.9	7.8	41	0.4	1.2	0.3	21	0.66	0.052
447200 7076425	Soil	1.1	44.5	40.3	111	0.8	45.3	18.7	687	4.21	73.4	1.4	11.4	15.5	19	0.4	0.6	0.5	24	0.41	0.040
447200 7076450	Soil	0.5	37.3	43.5	96	1.1	32.0	10.7	553	3.16	103.8	1.3	7.8	7.2	32	0.5	1.1	0.4	21	1.12	0.047
447200 7076475	Soil	0.7	53.5	81.6	173	1.7	40.1	16.7	930	4.17	127.9	1.3	13.1	16.0	23	1.2	0.9	0.6	17	0.69	0.049
447200 7076500	Soil	0.7	33.9	99.2	168	1.5	27.6	10.1	487	3.55	117.1	1.8	6.9	11.8	24	1.2	0.9	0.5	16	0.43	0.048
447200 7076525	Soil	0.5	24.4	39.5	99	0.8	23.6	8.5	324	3.09	100.6	1.1	3.8	10.7	23	0.6	1.0	0.4	17	0.33	0.040
447200 7076575	Soil	1.7	28.7	151.4	191	5.0	34.7	17.8	1071	3.56	144.2	0.9	8.3	13.6	12	1.3	2.0	0.5	21	0.13	0.050
447200 7076600	Soil	0.6	23.2	95.6	125	3.5	20.2	8.3	282	3.10	118.7	1.0	7.3	10.7	12	1.0	0.6	0.5	24	0.11	0.034
447200 7076625	Soil	0.7	25.8	95.7	150	2.8	29.4	10.6	523	2.84	81.2	1.2	4.6	10.1	17	1.5	1.0	0.4	20	0.20	0.043
447200 7076650	Soil	0.7	24.1	358.1	365	29.1	25.1	12.8	848	2.96	266.2	1.0	165.5	8.9	13	3.9	7.0	0.6	18	0.13	0.035
447200 7076675	Soil	0.9	23.3	105.6	107	2.0	24.4	9.7	304	2.89	923.0	0.8	28.8	8.8	14	1.2	1.3	0.9	13	0.13	0.051
447200 7076725	Soil	0.8	22.1	31.6	66	0.4	25.4	10.8	335	2.81	106.5	0.9	<0.5	11.8	21	0.4	1.3	0.3	14	0.17	0.049
447200 7076850	Soil	1.3	22.0	48.1	108	1.8	30.6	11.3	377	3.11	75.6	0.7	6.1	11.3	15	0.5	0.9	0.4	21	0.16	0.032
447200 7077150	Soil	0.7	25.6	32.0	87	0.2	21.0	9.0	254	2.62	34.9	1.1	2.5	6.8	8	0.3	0.5	0.2	25	0.05	0.022
447200 7077200	Soil	0.7	30.3	69.2	142	0.9	26.2	9.4	303	2.99	34.7	1.4	2.5	6.6	10	1.3	0.5	0.3	26	0.09	0.042
447200 7077225	Soil	0.7	20.9	59.9	191	0.5	19.6	7.2	217	2.65	61.5	0.9	5.4	6.9	8	1.4	0.7	0.2	25	0.04	0.020
447200 7077275	Soil	0.8	21.7	112.2	174	0.5	17.8	7.7	232	2.43	44.6	1.0	5.6	6.2	8	1.8	0.7	0.3	28	0.06	0.022
447200 7077300	Soil	0.6	19.6	241.6	158	2.3	14.9	4.5	160	2.51	152.1	0.8	197.0	3.3	8	1.9	1.2	0.2	26	0.06	0.034
447200 7077325	Soil	0.9	23.8	193.3	224	1.8	18.1	6.9	253	2.36	117.1	1.1	7.5	5.0	8	2.9	0.8	0.2	24	0.07	0.029



Bureau Veritas Commodities Canada Ltd.

9050 Shaughnessy St Vancouver British Columbia V6P 6E5 Canada

PHONE (604) 253-3158

**Client: Banyan Gold Corp.**  
1000-1050 West Pender St.  
Vancouver British Columbia V6E 3S7 Canada

Project: Nitra  
Report Date: January 07, 2021

Page: 12 of 12

Part: 2 of 2

# CERTIFICATE OF ANALYSIS

WHI20000651.1

Method	Analyte	AQ200	AQ200	AQ200	AQ200	AQ200	AQ200	AQ200	AQ200	AQ200	AQ200	AQ200	AQ200	AQ200	AQ200	AQ200	AQ200	AQ200
		La	Cr	Mg	Ba	Ti	B	Al	Na	K	W	Hg	Sc	Tl	S	Ga	Se	Te
Unit		ppm	ppm	%	ppm	%	ppm	%	%	ppm	ppm	ppm	ppm	%	ppm	ppm	ppm	ppm
MDL		1	1	0.01	1	0.001	20	0.01	0.001	0.01	0.1	0.01	0.1	0.05	1	0.5	0.2	
447200 7076375	Soil	15	21	0.51	142	0.007	<20	1.13	0.005	0.05	0.1	0.04	2.1	<0.1	<0.05	3	<0.5	<0.2
447200 7076400	Soil	15	25	0.50	161	0.008	<20	1.12	0.004	0.05	<0.1	0.05	2.4	<0.1	0.07	3	<0.5	<0.2
447200 7076425	Soil	27	27	0.67	142	0.007	<20	1.61	0.004	0.07	<0.1	0.02	2.6	<0.1	0.07	5	<0.5	<0.2
447200 7076450	Soil	14	24	0.53	129	0.006	<20	1.23	0.005	0.07	<0.1	0.03	2.2	<0.1	0.09	3	<0.5	<0.2
447200 7076475	Soil	28	23	0.76	76	0.005	<20	1.74	0.005	0.06	<0.1	0.04	2.2	<0.1	0.05	5	<0.5	<0.2
447200 7076500	Soil	22	20	0.53	127	0.005	<20	1.24	0.004	0.07	<0.1	0.02	2.1	0.1	0.06	4	<0.5	<0.2
447200 7076525	Soil	21	16	0.46	105	0.006	<20	1.07	0.003	0.04	<0.1	0.02	1.5	<0.1	<0.05	3	<0.5	<0.2
447200 7076575	Soil	33	28	0.59	104	0.008	<20	1.60	0.005	0.05	<0.1	0.03	1.8	<0.1	<0.05	4	<0.5	<0.2
447200 7076600	Soil	22	18	0.41	90	0.006	<20	1.32	0.003	0.05	0.2	0.03	1.7	0.1	<0.05	4	<0.5	<0.2
447200 7076625	Soil	25	21	0.50	118	0.008	<20	1.25	0.004	0.06	<0.1	0.02	1.7	<0.1	<0.05	4	<0.5	<0.2
447200 7076650	Soil	18	16	0.37	90	0.008	<20	0.92	0.003	0.05	0.3	0.04	1.6	<0.1	<0.05	3	<0.5	<0.2
447200 7076675	Soil	17	14	0.23	99	0.005	<20	0.78	0.005	0.08	<0.1	0.02	1.6	0.1	0.10	2	<0.5	<0.2
447200 7076725	Soil	27	14	0.27	93	0.005	<20	0.70	0.005	0.09	<0.1	0.02	1.4	<0.1	<0.05	2	<0.5	<0.2
447200 7076850	Soil	22	27	0.53	81	0.009	<20	1.27	0.003	0.05	<0.1	0.02	1.6	<0.1	<0.05	4	<0.5	<0.2
447200 7077150	Soil	16	17	0.38	93	0.013	<20	1.08	0.003	0.04	<0.1	0.02	1.7	<0.1	<0.05	3	<0.5	<0.2
447200 7077200	Soil	19	26	0.55	125	0.008	<20	1.48	0.004	0.05	0.1	0.02	2.0	0.1	0.15	5	<0.5	<0.2
447200 7077225	Soil	15	17	0.33	79	0.013	<20	1.01	0.002	0.03	<0.1	0.02	1.4	<0.1	<0.05	4	<0.5	<0.2
447200 7077275	Soil	15	18	0.34	114	0.013	<20	1.13	0.003	0.03	<0.1	0.03	1.9	0.1	<0.05	4	<0.5	<0.2
447200 7077300	Soil	10	16	0.30	88	0.010	<20	0.97	0.002	0.04	0.1	0.04	1.5	0.1	<0.05	3	<0.5	<0.2
447200 7077325	Soil	13	17	0.34	93	0.009	<20	1.10	0.003	0.03	<0.1	0.03	1.7	0.1	<0.05	4	<0.5	<0.2



Bureau Veritas Commodities Canada Ltd.

9050 Shaughnessy St Vancouver British Columbia V6P 6E5 Canada

PHONE (604) 253-3158

**Client: Banyan Gold Corp.**  
1000-1050 West Pender St.  
Vancouver British Columbia V6E 3S7 Canada

Project: Nitra  
Report Date: January 07, 2021

Page: 1 of 2

Part: 1 of 2

# QUALITY CONTROL REPORT

WHI20000651.1

Method	AQ200	AQ200	AQ200	AQ200	AQ200	AQ200	AQ200	AQ200	AQ200	AQ200	AQ200	AQ200	AQ200	AQ200	AQ200	AQ200	AQ200	AQ200	AQ200	AQ200	AQ200
Analyte	Mo	Cu	Pb	Zn	Ag	Ni	Co	Mn	Fe	As	U	Au	Th	Sr	Cd	Sb	Bi	V	Ca	P	
Unit	ppm	ppm	ppm	ppm	ppm	ppm	ppm	ppm	%	ppm	ppm	ppb	ppm	ppm	ppm	ppm	ppm	ppm	%	%	
MDL	0.1	0.1	0.1	1	0.1	0.1	0.1	1	0.01	0.5	0.1	0.5	0.1	1	0.1	0.1	0.1	2	0.01	0.001	
Pulp Duplicates																					
446600 7076800	Soil	1.1	15.9	21.9	51	<0.1	22.6	7.1	162	2.36	55.2	0.6	1.7	4.5	7	0.2	1.1	0.2	33	0.06	0.035
REP 446600 7076800	QC	1.0	16.2	18.6	52	<0.1	23.4	7.1	169	2.43	55.2	0.7	2.1	4.6	6	0.1	1.1	0.2	32	0.06	0.031
446800 7075700	Soil	0.7	32.9	18.5	90	0.4	35.3	16.3	485	3.36	127.9	0.9	13.2	6.9	74	0.3	1.5	0.8	33	0.80	0.056
REP 446800 7075700	QC	0.8	32.0	18.5	87	0.4	34.3	15.6	475	3.27	122.7	0.9	13.3	6.8	73	0.3	1.4	0.8	33	0.81	0.059
446900 7076375	Soil	0.9	33.5	79.2	204	2.5	34.4	14.3	489	3.04	98.1	0.9	9.5	6.5	64	1.4	4.7	0.3	18	0.78	0.077
REP 446900 7076375	QC	0.9	34.3	79.4	200	2.5	33.5	13.9	470	2.90	99.0	0.9	8.5	6.5	63	1.4	5.0	0.3	17	0.78	0.080
447000 7075925	Soil	0.9	16.4	19.2	55	1.2	18.3	6.1	272	2.46	118.9	0.5	9.0	3.0	6	0.3	2.0	1.3	40	0.05	0.031
REP 447000 7075925	QC	0.9	15.9	19.5	58	1.2	18.4	6.1	274	2.47	120.9	0.5	7.5	2.8	6	0.3	2.0	1.3	38	0.05	0.031
447000 7077575	Soil	0.7	30.3	196.1	186	5.3	21.7	10.8	526	2.82	170.3	1.3	16.2	6.4	21	1.1	1.5	0.4	17	0.29	0.057
REP 447000 7077575	QC	0.7	33.6	192.6	205	5.3	21.4	11.2	527	2.87	164.0	1.2	15.0	6.1	21	1.2	1.4	0.4	18	0.28	0.055
447100 7076500	Soil	0.5	27.1	81.4	182	0.7	27.2	10.2	422	3.21	153.8	1.6	6.6	10.1	21	1.0	1.1	0.4	19	0.26	0.044
REP 447100 7076500	QC	0.5	26.9	78.6	189	0.8	28.4	10.4	440	3.31	155.6	1.6	6.5	9.8	21	1.0	1.2	0.4	19	0.27	0.044
447200 7075700	Soil	0.8	39.1	60.0	123	2.8	32.7	12.3	459	3.07	237.3	1.0	22.5	9.2	14	0.3	3.4	2.0	19	0.14	0.045
REP 447200 7075700	QC	0.9	37.0	59.2	116	2.5	33.0	11.7	461	3.21	239.0	1.0	26.5	10.1	14	0.5	3.3	2.1	19	0.14	0.045
447200 7077150	Soil	0.7	25.6	32.0	87	0.2	21.0	9.0	254	2.62	34.9	1.1	2.5	6.8	8	0.3	0.5	0.2	25	0.05	0.022
REP 447200 7077150	QC	0.8	25.8	30.9	82	0.2	21.5	8.9	271	2.56	33.8	1.0	2.3	7.2	8	0.3	0.6	0.2	22	0.05	0.020
Reference Materials																					
STD BVGEO01	Standard	10.6	4112.2	183.2	1720	2.7	164.6	26.2	691	3.80	120.9	3.6	225.0	14.8	56	6.7	2.0	24.4	76	1.29	0.079
STD BVGEO01	Standard	11.4	4175.1	194.3	1691	2.7	166.0	27.0	664	3.95	129.3	3.8	223.5	15.0	57	7.0	1.9	25.9	80	1.34	0.075
STD BVGEO01	Standard	10.2	4231.0	195.7	1643	2.6	168.5	27.2	673	3.84	123.5	3.7	222.3	17.7	56	7.0	2.0	25.1	77	1.39	0.076
STD BVGEO01	Standard	10.1	4251.5	183.4	1759	2.7	172.3	26.9	736	3.58	123.9	3.6	227.1	14.8	58	7.3	2.0	26.2	67	1.32	0.078
STD DS11	Standard	14.2	153.2	152.7	347	1.8	86.9	14.8	1058	3.26	43.5	2.8	85.0	8.9	63	2.4	6.9	12.2	54	1.08	0.072
STD DS11	Standard	15.9	152.3	150.9	359	1.8	87.0	15.0	1068	3.40	46.6	2.9	65.4	8.8	70	2.4	6.5	11.8	55	1.11	0.081
STD DS11	Standard	15.0	154.6	151.2	354	1.7	84.1	15.0	1032	3.29	47.4	2.6	62.8	8.0	68	2.4	6.7	12.5	53	1.06	0.073
STD DS11	Standard	15.1	160.3	145.7	366	1.8	84.5	15.1	983	3.25	48.1	2.7	153.9	8.5	67	2.9	6.6	13.0	53	1.07	0.074
STD DS11	Standard	15.0	160.3	141.7	375	2.0	85.5	14.4	1065	3.34	44.5	2.6	49.9	9.6	73	2.4	6.5	12.1	52	1.13	0.076
STD DS11	Standard	13.6	145.6	140.7	335	1.8	77.3	12.8	898	3.06	43.7	2.5	68.8	8.6	68	2.3	10.0	11.8	49	1.01	0.067
STD OREAS262	Standard	0.6	114.3	59.0	155	0.5	67.4	28.8	535	3.40	35.7	1.2	59.4	10.8	34	0.6	2.3	1.0	22	2.97	0.041



Bureau Veritas Commodities Canada Ltd.  
9050 Shaughnessy St Vancouver British Columbia V6P 6E5 Canada  
PHONE (604) 253-3158

Client: **Banyan Gold Corp.**  
1000-1050 West Pender St.  
Vancouver British Columbia V6E 3S7 Canada

Project: Nitra  
Report Date: January 07, 2021

Page: 1 of 2

Part: 2 of 2

# QUALITY CONTROL REPORT

WHI20000651.1

Method	Analyte	AQ200	AQ200	AQ200	AQ200	AQ200	AQ200	AQ200	AQ200	AQ200	AQ200	AQ200	AQ200	AQ200	AQ200	AQ200	AQ200	AQ200
		La	Cr	Mg	Ba	Ti	B	Al	Na	K	W	Hg	Sc	Tl	S	Ga	Se	Te
Unit		ppm	ppm	%	ppm	%	ppm	%	%	ppm	ppm	ppm	ppm	%	ppm	ppm	ppm	
MDL		1	1	0.01	1	0.001	20	0.01	0.001	0.01	0.1	0.01	0.1	0.05	1	0.5	0.2	
Pulp Duplicates																		
446600 7076800	Soil	19	27	0.37	99	0.016	<20	1.26	0.004	0.05	0.1	0.01	1.8	0.1	<0.05	4	<0.5	<0.2
REP 446600 7076800	QC	19	27	0.35	94	0.015	<20	1.25	0.004	0.05	0.1	0.01	2.0	0.1	<0.05	4	<0.5	<0.2
446800 7075700	Soil	28	26	0.50	163	0.016	<20	1.35	0.010	0.07	0.1	0.04	2.7	0.1	0.05	4	<0.5	<0.2
REP 446800 7075700	QC	27	25	0.48	159	0.016	<20	1.34	0.009	0.07	0.4	0.03	2.8	0.1	0.07	4	<0.5	<0.2
446900 7076375	Soil	17	17	0.35	119	0.008	<20	0.87	0.003	0.06	<0.1	0.03	2.1	<0.1	<0.05	2	<0.5	<0.2
REP 446900 7076375	QC	17	17	0.35	123	0.008	<20	0.87	0.003	0.06	<0.1	0.03	2.1	<0.1	<0.05	2	<0.5	<0.2
447000 7075925	Soil	14	28	0.30	64	0.014	<20	1.15	0.002	0.05	0.2	0.03	1.6	0.2	0.05	4	<0.5	<0.2
REP 447000 7075925	QC	14	28	0.30	65	0.014	<20	1.16	0.003	0.05	0.4	0.04	1.7	0.2	<0.05	4	<0.5	<0.2
447000 7077575	Soil	18	17	0.46	187	0.005	<20	1.26	0.002	0.05	0.1	0.04	2.5	0.2	<0.05	4	<0.5	<0.2
REP 447000 7077575	QC	18	18	0.46	189	0.004	<20	1.25	0.004	0.04	0.1	0.04	2.6	0.1	<0.05	4	0.6	<0.2
447100 7076500	Soil	21	21	0.46	109	0.006	<20	1.16	0.002	0.06	<0.1	0.01	1.9	<0.1	<0.05	3	<0.5	<0.2
REP 447100 7076500	QC	22	22	0.47	114	0.007	<20	1.17	0.002	0.06	<0.1	0.02	2.0	<0.1	<0.05	3	<0.5	<0.2
447200 7075700	Soil	20	23	0.33	93	0.008	<20	0.70	0.004	0.06	0.3	0.03	2.1	0.1	<0.05	2	<0.5	<0.2
REP 447200 7075700	QC	21	23	0.33	90	0.008	<20	0.78	0.004	0.07	0.4	0.02	2.1	<0.1	0.06	3	<0.5	<0.2
447200 7077150	Soil	16	17	0.38	93	0.013	<20	1.08	0.003	0.04	<0.1	0.02	1.7	<0.1	<0.05	3	<0.5	<0.2
REP 447200 7077150	QC	18	17	0.38	97	0.014	<20	1.07	0.003	0.04	<0.1	0.02	1.9	0.1	<0.05	3	<0.5	<0.2
Reference Materials																		
STD BVGE001	Standard	26	159	1.37	333	0.237	<20	2.38	0.182	0.83	4.0	0.10	5.9	0.6	0.70	8	4.8	1.0
STD BVGE001	Standard	27	167	1.31	350	0.237	<20	2.25	0.188	0.89	3.6	0.11	6.0	0.6	0.72	7	5.1	1.1
STD BVGE001	Standard	27	172	1.35	350	0.252	<20	2.32	0.187	0.86	3.7	0.11	6.4	0.7	0.83	7	4.8	0.9
STD BVGE001	Standard	28	186	1.37	364	0.255	<20	2.35	0.202	0.92	3.9	0.10	6.2	0.6	0.56	7	4.7	1.1
STD DS11	Standard	18	65	0.85	430	0.095	<20	1.15	0.070	0.39	2.9	0.26	3.3	5.3	0.27	5	2.3	4.9
STD DS11	Standard	18	65	0.94	469	0.095	<20	1.21	0.081	0.42	3.4	0.29	3.5	5.4	0.31	5	2.4	4.7
STD DS11	Standard	18	63	0.89	418	0.091	<20	1.14	0.072	0.42	3.0	0.29	3.3	5.3	0.28	5	2.5	4.8
STD DS11	Standard	19	61	0.92	456	0.090	<20	1.19	0.075	0.40	2.9	0.27	3.3	5.2	0.30	5	2.6	4.8
STD DS11	Standard	19	61	0.84	444	0.103	<20	1.29	0.082	0.42	3.0	0.26	3.1	5.0	0.38	6	1.8	4.6
STD DS11	Standard	19	57	0.82	425	0.088	<20	1.09	0.065	0.38	3.4	0.27	3.2	5.0	0.27	5	2.3	4.4
STD OREAS262	Standard	17	43	1.21	255	0.004	<20	1.25	0.067	0.30	0.1	0.14	3.4	0.5	0.31	4	<0.5	0.3





Bureau Veritas Commodities Canada Ltd.

9050 Shaughnessy St Vancouver British Columbia V6P 6E5 Canada

PHONE (604) 253-3158

**Client: Banyan Gold Corp.**  
1000-1050 West Pender St.  
Vancouver British Columbia V6E 3S7 Canada

Project: Nitra  
Report Date: January 07, 2021

Page: 2 of 2

Part: 1 of 2

# QUALITY CONTROL REPORT

WHI20000651.1

		AQ200	AQ200	AQ200	AQ200	AQ200	AQ200	AQ200	AQ200	AQ200	AQ200	AQ200	AQ200	AQ200	AQ200	AQ200	AQ200	AQ200	AQ200	AQ200	AQ200
		Mo	Cu	Pb	Zn	Ag	Ni	Co	Mn	Fe	As	U	Au	Th	Sr	Cd	Sb	Bi	V	Ca	P
		ppm	ppm	ppm	ppm	ppm	ppm	ppm	ppm	%	ppm	ppm	ppb	ppm	ppm	ppm	ppm	ppm	ppm	%	%
		0.1	0.1	0.1	1	0.1	0.1	0.1	1	0.01	0.5	0.1	0.5	0.1	1	0.1	0.1	0.1	2	0.01	0.001
STD OREAS262	Standard	0.7	118.1	58.9	158	0.5	68.9	28.4	539	3.57	36.2	1.2	57.3	10.6	36	0.6	2.1	1.0	21	3.08	0.044
STD OREAS262	Standard	0.7	114.1	53.3	156	0.5	66.9	29.2	523	3.44	38.2	1.2	62.6	8.9	35	0.7	2.3	1.0	24	3.04	0.043
STD OREAS262	Standard	0.7	119.4	58.4	163	0.5	67.3	29.2	530	3.55	40.6	1.3	60.0	9.8	38	0.7	2.0	1.1	24	3.20	0.045
STD OREAS262	Standard	0.6	114.7	59.1	155	0.5	64.1	29.5	512	3.39	40.6	1.3	58.1	9.8	36	0.8	2.3	1.1	23	3.09	0.042
STD OREAS262	Standard	0.7	117.0	56.3	158	0.5	65.3	29.1	496	3.38	38.3	1.2	55.5	9.4	36	0.8	2.2	1.1	22	2.92	0.041
STD OREAS262	Standard	0.5	112.9	56.8	157	0.5	63.5	25.2	513	3.24	37.6	1.2	58.8	10.3	36	0.7	2.1	1.0	22	2.98	0.037
STD OREAS262	Standard	0.7	107.3	56.2	150	0.5	61.2	26.6	498	3.14	36.4	1.2	82.4	9.5	37	0.6	4.5	1.0	21	2.91	0.038
STD OREAS262	Standard	0.6	121.2	58.0	158	0.5	69.7	29.3	505	3.49	39.4	1.2	56.3	10.6	36	0.6	2.1	1.0	22	3.03	0.042
STD OREAS262	Standard	0.6	120.2	55.2	167	0.5	56.7	25.1	558	3.31	38.5	1.2	55.9	9.6	37	0.7	2.0	1.1	20	2.93	0.043
STD DS11 Expected		13.9	149	138	345	1.71	77.7	14.2	1055	3.1	42.8	2.59	79	7.65	67.3	2.37	7.2	12.2	50	1.063	0.0701
STD BVGEO01 Expected		10.8	4415	187	1741	2.53	163	25	733	3.7	121	3.77	219	14.4	55	6.5	2.2	25.6	73	1.3219	0.0727
STD OREAS262 Expected		0.68	118	56	154	0.45	62	26.9	530	3.284	35.8	1.22	65	9.33	36	0.61	3.39	1.03	22.5	2.98	0.04
BLK	Blank	<0.1	<0.1	<0.1	<1	<0.1	<0.1	<0.1	<1	<0.01	<0.5	<0.1	<0.5	<0.1	<1	<0.1	<0.1	<0.1	5	<0.01	<0.001
BLK	Blank	<0.1	<0.1	<0.1	<1	<0.1	<0.1	<0.1	<1	<0.01	<0.5	<0.1	<0.5	0.1	<1	<0.1	<0.1	<0.1	5	<0.01	<0.001
BLK	Blank	<0.1	<0.1	<0.1	<1	<0.1	<0.1	<0.1	<1	<0.01	<0.5	<0.1	<0.5	<0.1	<1	<0.1	<0.1	<0.1	<2	<0.01	<0.001
BLK	Blank	<0.1	<0.1	<0.1	<1	<0.1	<0.1	<0.1	<1	<0.01	<0.5	<0.1	<0.5	<0.1	<1	<0.1	<0.1	<0.1	<2	<0.01	<0.001
BLK	Blank	<0.1	<0.1	<0.1	<1	<0.1	<0.1	<0.1	<1	<0.01	<0.5	<0.1	<0.5	<0.1	<1	<0.1	<0.1	<0.1	<2	<0.01	<0.001
BLK	Blank	<0.1	<0.1	<0.1	<1	<0.1	<0.1	<0.1	<1	<0.01	<0.5	<0.1	<0.5	0.1	<1	<0.1	<0.1	<0.1	<2	<0.01	<0.001
BLK	Blank	<0.1	<0.1	<0.1	<1	<0.1	<0.1	<0.1	<1	<0.01	<0.5	<0.1	<0.5	<0.1	<1	<0.1	<0.1	<0.1	<2	<0.01	<0.001
BLK	Blank	<0.1	<0.1	<0.1	<1	<0.1	<0.1	<0.1	<1	<0.01	<0.5	<0.1	<0.5	<0.1	<1	<0.1	<0.1	<0.1	<2	<0.01	<0.001
BLK	Blank	<0.1	<0.1	<0.1	<1	<0.1	<0.1	<0.1	<1	<0.01	<0.5	<0.1	<0.5	<0.1	<1	<0.1	<0.1	<0.1	<2	<0.01	<0.001



Bureau Veritas Commodities Canada Ltd.  
9050 Shaughnessy St Vancouver British Columbia V6P 6E5 Canada  
PHONE (604) 253-3158

Client: **Banyan Gold Corp.**  
1000-1050 West Pender St.  
Vancouver British Columbia V6E 3S7 Canada

Project: Nitra  
Report Date: January 07, 2021

Page: 2 of 2

Part: 2 of 2

# QUALITY CONTROL REPORT

WHI20000651.1

		AQ200	AQ200	AQ200	AQ200	AQ200	AQ200	AQ200	AQ200	AQ200	AQ200	AQ200	AQ200	AQ200	AQ200	AQ200	AQ200	AQ200
		La	Cr	Mg	Ba	Ti	B	Al	Na	K	W	Hg	Sc	Tl	S	Ga	Se	Te
		ppm	ppm	%	ppm	%	ppm	%	%	%	ppm	ppm	ppm	ppm	%	ppm	ppm	ppm
		1	1	0.01	1	0.001	20	0.01	0.001	0.01	0.1	0.01	0.1	0.1	0.05	1	0.5	0.2
STD OREAS262	Standard	16	43	1.20	258	0.003	<20	1.17	0.067	0.29	<0.1	0.17	3.4	0.5	0.25	4	<0.5	<0.2
STD OREAS262	Standard	15	42	1.22	248	0.003	<20	1.22	0.064	0.27	0.1	0.17	3.6	0.4	0.28	4	0.7	0.2
STD OREAS262	Standard	18	45	1.22	270	0.003	<20	1.28	0.069	0.31	<0.1	0.17	3.8	0.5	0.29	4	0.5	<0.2
STD OREAS262	Standard	16	42	1.23	265	0.003	<20	1.23	0.073	0.29	0.1	0.18	3.6	0.5	0.29	4	<0.5	0.3
STD OREAS262	Standard	14	41	1.23	250	0.003	<20	1.13	0.069	0.27	0.1	0.17	3.3	0.5	0.26	4	0.6	0.2
STD OREAS262	Standard	16	38	1.17	256	0.003	<20	1.19	0.065	0.28	0.1	0.16	3.2	0.5	0.27	4	<0.5	<0.2
STD OREAS262	Standard	16	39	1.21	246	0.003	<20	1.24	0.062	0.27	0.1	0.16	3.2	0.4	0.33	4	<0.5	<0.2
STD OREAS262	Standard	16	41	1.24	255	0.003	<20	1.25	0.073	0.26	0.1	0.16	3.5	0.4	0.38	4	0.7	0.2
STD OREAS262	Standard	17	36	1.20	277	0.003	<20	1.22	0.073	0.30	0.1	0.18	3.8	0.5	0.18	4	0.7	0.2
STD DS11 Expected		18.6	61.5	0.85	417	0.0976		1.129	0.0694	0.4	2.9	0.26	3.1	4.9	0.2835	4.7	2.2	4.56
STD BVGEO01 Expected		25.9	171	1.2963	340	0.233		2.347	0.1924	0.89	3.5	0.1	5.97	0.62	0.6655	7.37	4.84	1.02
STD OREAS262 Expected		15.9	41.7	1.17	248	0.003		1.3	0.071	0.312	0.13	0.17	3.24	0.47	0.269	3.9	0.4	0.23
BLK	Blank	<1	1	<0.01	<1	<0.001	<20	<0.01	<0.001	<0.01	<0.1	<0.01	<0.1	<0.1	<0.05	<1	<0.5	<0.2
BLK	Blank	<1	1	<0.01	<1	<0.001	<20	<0.01	<0.001	<0.01	<0.1	<0.01	<0.1	<0.1	<0.05	<1	<0.5	<0.2
BLK	Blank	<1	<1	<0.01	<1	<0.001	<20	<0.01	<0.001	<0.01	<0.1	<0.01	<0.1	<0.1	<0.05	<1	<0.5	<0.2
BLK	Blank	<1	<1	<0.01	<1	<0.001	<20	<0.01	<0.001	<0.01	<0.1	<0.01	<0.1	<0.1	<0.05	<1	<0.5	<0.2
BLK	Blank	<1	<1	<0.01	<1	<0.001	<20	<0.01	<0.001	<0.01	<0.1	<0.01	<0.1	<0.1	<0.05	<1	<0.5	<0.2
BLK	Blank	<1	<1	<0.01	<1	<0.001	<20	<0.01	<0.001	<0.01	<0.1	<0.01	<0.1	<0.1	<0.05	<1	<0.5	<0.2
BLK	Blank	<1	<1	<0.01	<1	<0.001	<20	<0.01	<0.001	<0.01	<0.1	<0.01	<0.1	<0.1	<0.05	<1	<0.5	<0.2
BLK	Blank	<1	<1	<0.01	<1	<0.001	<20	<0.01	<0.001	<0.01	<0.1	<0.01	<0.1	<0.1	<0.05	<1	<0.5	<0.2
BLK	Blank	<1	<1	<0.01	<1	<0.001	<20	<0.01	<0.001	<0.01	<0.1	<0.01	<0.1	<0.1	<0.05	<1	<0.5	<0.2



**BUREAU VERITAS** MINERAL LABORATORIES  
Canada

[www.bureauveritas.com/um](http://www.bureauveritas.com/um)

Bureau Veritas Commodities Canada Ltd.  
9050 Shaughnessy St Vancouver British Columbia V6P 6E5 Canada  
PHONE (604) 253-3158

**Client: Banyan Gold Corp.**  
1000-1050 West Pender St.  
Vancouver British Columbia V6E 3S7 Canada

Submitted By: James Thom  
Receiving Lab: Canada-Whitehorse  
Received: December 02, 2020  
Analysis Start: December 14, 2020  
Report Date: December 21, 2020  
Page: 1 of 11

# CERTIFICATE OF ANALYSIS

WHI20000652.1

## CLIENT JOB INFORMATION

Project: Nitra  
Shipment ID: SSD\_2020\_1  
P.O. Number  
Number of Samples: 272

## SAMPLE DISPOSAL

DISP-PLP Dispose of Pulp After 90 days  
DISP-RJT-SOIL Immediate Disposal of Soil Reject

Bureau Veritas does not accept responsibility for samples left at the laboratory after 90 days without prior written instructions for sample storage or return.

Invoice To: Banyan Gold Corp.  
1000-1050 West Pender St.  
Vancouver British Columbia V6E 3S7  
Canada

CC: Paul Gray

## SAMPLE PREPARATION AND ANALYTICAL PROCEDURES

Procedure Code	Number of Samples	Code Description	Test Wgt (g)	Report Status	Lab
SS80	271	Dry at 60C sieve 100g to -80 mesh			WHI
AQ200	271	1:1:1 Aqua Regia digestion ICP-MS analysis	0.5	Completed	VAN
DISPL	271	Disposal of pulps			VAN
SHP01	271	Per sample shipping charges for branch shipments			VAN

## ADDITIONAL COMMENTS



This report supersedes all previous preliminary and final reports with this file number dated prior to the date on this certificate. Signature indicates final approval; preliminary reports are unsigned and should be used for reference only. All results are considered the confidential property of the client. Bureau Veritas assumes the liabilities for actual cost of analysis only. Results apply to samples as submitted.  
\*\*\* asterisk indicates that an analytical result could not be provided due to unusually high levels of interference from other elements.



Bureau Veritas Commodities Canada Ltd.

9050 Shaughnessy St Vancouver British Columbia V6P 6E5 Canada

PHONE (604) 253-3158

**Client: Banyan Gold Corp.**  
1000-1050 West Pender St.  
Vancouver British Columbia V6E 3S7 Canada

Project: Nitra  
Report Date: December 21, 2020

Page: 2 of 11

Part: 1 of 2

# CERTIFICATE OF ANALYSIS

# WHI20000652.1

Method	AQ200	AQ200	AQ200	AQ200	AQ200	AQ200	AQ200	AQ200	AQ200	AQ200	AQ200	AQ200	AQ200	AQ200	AQ200	AQ200	AQ200	AQ200	AQ200	AQ200	AQ200
Analyte	Mo	Cu	Pb	Zn	Ag	Ni	Co	Mn	Fe	As	U	Au	Th	Sr	Cd	Sb	Bi	V	Ca	P	
Unit	ppm	ppm	ppm	ppm	ppm	ppm	ppm	ppm	%	ppm	ppm	ppb	ppm	ppm	ppm	ppm	ppm	ppm	%	%	
MDL	0.1	0.1	0.1	1	0.1	0.1	0.1	1	0.01	0.5	0.1	0.5	0.1	1	0.1	0.1	0.1	2	0.01	0.001	
447200 7077350	Soil	0.5	16.9	36.0	168	1.0	15.8	5.2	163	2.09	50.9	0.8	4.8	2.8	7	2.2	0.9	0.2	20	0.05	0.034
447200 7077375	Soil	0.5	19.1	29.6	140	0.6	15.1	5.3	196	1.84	34.7	0.8	2.9	1.1	8	1.7	0.7	0.2	21	0.07	0.046
447200 7077425	Soil	0.6	12.2	22.4	113	0.3	12.7	5.2	198	1.83	35.3	0.5	3.8	3.0	7	1.0	0.7	0.1	23	0.08	0.033
447300 7075600	Soil	0.9	32.5	27.1	53	1.0	22.3	8.0	341	2.19	149.6	1.6	20.6	2.4	24	0.2	1.5	0.6	20	0.27	0.038
447300 7075625	Soil	0.9	35.7	41.5	40	1.7	19.0	5.5	111	1.93	123.4	1.4	14.1	0.9	24	0.2	1.2	0.7	17	0.30	0.088
447300 7075650	Soil	3.6	30.3	19.5	62	0.5	47.2	9.6	278	3.12	204.7	0.7	6.0	5.9	8	0.1	1.8	0.8	31	0.04	0.035
447300 7075675	Soil	1.9	23.9	31.4	62	0.4	27.8	10.3	418	3.05	344.0	0.7	21.6	8.5	9	0.2	1.6	2.5	29	0.05	0.046
447300 7075700	Soil	1.1	29.4	28.3	58	1.0	18.8	7.1	159	2.25	253.9	1.1	20.1	10.5	15	0.2	2.8	2.0	14	0.05	0.032
447300 7075725	Soil	0.8	34.2	21.1	63	1.0	39.3	14.5	632	3.24	198.5	1.1	17.6	8.0	28	0.2	2.1	1.9	26	0.49	0.053
447300 7075750	Soil	0.7	57.1	30.9	81	0.6	54.6	17.8	742	3.48	206.1	1.6	15.7	16.1	20	0.4	2.0	2.4	21	0.38	0.037
447300 7075775	Soil	0.9	51.6	28.2	102	0.6	50.0	20.2	647	3.80	409.6	1.4	21.1	16.2	33	0.8	1.6	3.5	27	0.64	0.055
447300 7075825	Soil	0.5	24.7	23.0	83	0.8	28.9	9.7	285	2.62	450.0	1.1	26.8	11.3	32	0.4	1.3	2.1	20	0.73	0.054
447300 7075850	Soil	1.0	16.9	13.8	57	0.3	18.4	6.7	190	1.94	103.6	0.7	5.5	5.5	19	0.3	1.8	0.5	22	0.39	0.043
447300 7075875	Soil	0.7	35.2	54.5	88	1.7	32.7	10.9	459	2.69	526.1	1.3	19.8	11.2	38	0.9	1.4	2.6	19	0.76	0.051
447300 7075900	Soil	0.6	28.3	22.1	80	0.9	39.6	15.0	541	3.03	284.4	1.1	65.9	11.3	24	0.3	1.9	1.1	29	0.37	0.054
447300 7075925	Soil	0.7	22.0	17.3	66	0.6	33.3	11.8	452	2.62	98.7	0.9	4.8	5.3	45	0.2	2.1	0.4	28	0.70	0.063
447300 7076100	Soil	0.7	20.5	26.2	61	0.2	30.9	10.6	397	2.47	115.0	0.9	4.6	7.3	14	0.2	1.5	0.4	22	0.18	0.038
447300 7076575	Soil	0.7	22.1	33.3	94	0.5	32.7	13.8	729	2.85	142.2	1.0	5.6	10.0	20	0.7	2.9	0.8	19	0.27	0.054
447300 7076600	Soil	0.7	16.7	40.5	87	1.3	20.9	12.2	1009	2.45	94.0	1.0	8.0	5.5	24	1.1	2.1	0.6	21	0.37	0.050
447300 7076625	Soil	0.6	27.7	107.5	127	10.6	27.3	11.1	654	2.65	64.8	1.3	8.7	8.0	14	1.3	1.9	0.3	21	0.17	0.040
447300 7076650	Soil	0.4	17.6	132.6	163	5.0	19.8	9.4	616	2.39	144.9	1.0	6.3	6.5	16	1.7	2.0	0.5	19	0.22	0.046
447300 7076675	Soil	0.6	19.1	81.7	94	5.0	16.2	7.2	341	2.10	53.6	1.0	10.0	5.0	20	1.3	1.1	0.3	19	0.32	0.050

This report supersedes all previous preliminary and final reports with this file number dated prior to the date on this certificate. Signature indicates final approval; preliminary reports are unsigned and should be used for reference only.



Bureau Veritas Commodities Canada Ltd.

9050 Shaughnessy St Vancouver British Columbia V6P 6E5 Canada

PHONE (604) 253-3158

Project: Nitra  
Report Date: December 21, 2020

Page: 2 of 11

Part: 2 of 2

# CERTIFICATE OF ANALYSIS

WHI20000652.1

Method	Analyte	AQ200	AQ200	AQ200	AQ200	AQ200	AQ200	AQ200	AQ200	AQ200	AQ200	AQ200	AQ200	AQ200	AQ200	AQ200	AQ200	
		La	Cr	Mg	Ba	Ti	B	Al	Na	K	W	Hg	Sc	Tl	S	Ga	Se	Te
Unit		ppm	ppm	%	ppm	%	ppm	%	%	ppm	ppm	ppm	ppm	%	ppm	ppm	ppm	
MDL		1	1	0.01	1	0.001	20	0.01	0.001	0.01	0.1	0.01	0.1	0.05	1	0.5	0.2	
447200 7077350	Soil	12	14	0.28	102	0.005	<20	0.98	0.002	0.04	<0.1	0.04	1.4	<0.1	<0.05	3	<0.5	<0.2
447200 7077375	Soil	12	15	0.26	137	0.006	<20	0.94	0.001	0.04	0.1	0.03	1.0	<0.1	<0.05	3	<0.5	<0.2
447200 7077425	Soil	14	14	0.24	91	0.011	<20	0.82	<0.001	0.04	<0.1	0.02	1.3	<0.1	<0.05	2	<0.5	<0.2
447300 7075600	Soil	30	17	0.21	135	0.006	<20	0.91	0.001	0.07	0.1	0.04	1.6	0.1	<0.05	3	<0.5	<0.2
447300 7075625	Soil	16	14	0.15	105	0.002	<20	0.72	0.002	0.06	0.2	0.06	0.4	0.2	0.08	2	<0.5	<0.2
447300 7075650	Soil	21	68	0.48	57	0.015	<20	1.06	0.004	0.08	4.5	0.03	1.7	0.3	<0.05	4	<0.5	<0.2
447300 7075675	Soil	22	28	0.31	68	0.009	<20	0.99	<0.001	0.08	1.2	0.03	1.6	0.2	<0.05	3	<0.5	<0.2
447300 7075700	Soil	30	12	0.15	59	0.003	<20	0.58	0.003	0.07	0.2	0.04	1.3	0.2	<0.05	2	<0.5	<0.2
447300 7075725	Soil	16	51	0.55	174	0.005	<20	1.26	0.002	0.11	0.2	0.05	2.5	0.2	<0.05	4	<0.5	<0.2
447300 7075750	Soil	33	48	0.66	97	0.009	<20	1.22	0.004	0.10	1.1	0.03	2.6	0.2	<0.05	3	<0.5	<0.2
447300 7075775	Soil	30	42	0.73	106	0.018	<20	1.39	0.011	0.11	1.2	0.02	2.9	0.2	<0.05	4	<0.5	<0.2
447300 7075825	Soil	23	23	0.43	109	0.010	<20	0.88	0.007	0.09	1.0	0.03	2.1	0.1	0.05	3	<0.5	<0.2
447300 7075850	Soil	13	14	0.21	133	0.006	<20	0.77	0.004	0.06	0.3	0.06	1.9	0.1	0.05	2	<0.5	<0.2
447300 7075875	Soil	26	22	0.42	129	0.006	<20	0.91	0.005	0.09	0.4	0.03	2.3	0.1	<0.05	2	<0.5	<0.2
447300 7075900	Soil	23	40	0.62	132	0.008	<20	1.14	0.004	0.10	0.3	0.03	3.6	0.1	<0.05	3	<0.5	<0.2
447300 7075925	Soil	14	36	0.51	215	0.007	<20	1.00	0.003	0.09	0.1	0.04	3.0	<0.1	0.05	3	<0.5	<0.2
447300 7076100	Soil	15	27	0.43	138	0.007	<20	0.90	0.002	0.05	0.1	0.02	2.1	<0.1	<0.05	3	<0.5	<0.2
447300 7076575	Soil	24	24	0.41	91	0.008	<20	0.86	0.002	0.07	1.6	<0.01	1.7	<0.1	<0.05	3	<0.5	<0.2
447300 7076600	Soil	17	19	0.34	136	0.007	<20	0.95	0.002	0.05	0.3	0.03	1.7	0.1	<0.05	3	<0.5	<0.2
447300 7076625	Soil	20	21	0.41	156	0.004	<20	1.20	0.003	0.05	0.2	0.03	2.0	0.1	<0.05	3	<0.5	<0.2
447300 7076650	Soil	15	18	0.36	124	0.004	<20	1.01	0.003	0.04	<0.1	0.03	1.5	0.1	<0.05	3	<0.5	<0.2
447300 7076675	Soil	13	14	0.26	138	0.004	<20	0.96	0.002	0.08	<0.1	0.06	1.7	0.1	<0.05	3	<0.5	<0.2

This report supersedes all previous preliminary and final reports with this file number dated prior to the date on this certificate. Signature indicates final approval; preliminary reports are unsigned and should be used for reference only.



Bureau Veritas Commodities Canada Ltd.

9050 Shaughnessy St Vancouver British Columbia V6P 6E5 Canada

PHONE (604) 253-3158

**Client: Banyan Gold Corp.**  
1000-1050 West Pender St.  
Vancouver British Columbia V6E 3S7 Canada

Project: Nitra  
Report Date: December 21, 2020

Page: 3 of 11

Part: 1 of 2

# CERTIFICATE OF ANALYSIS

# WHI20000652.1

Method	Analyte	Unit	MDL	AQ200	AQ200	AQ200	AQ200	AQ200	AQ200	AQ200	AQ200	AQ200	AQ200	AQ200	AQ200	AQ200	AQ200	AQ200	AQ200	AQ200	AQ200			
				Mo	Cu	Pb	Zn	Ag	Ni	Co	Mn	Fe	As	U	Au	Th	Sr	Cd	Sb	Bi	V	Ca	P	
				ppm	ppm	ppm	ppm	ppm	ppm	ppm	ppm	%	ppm	ppm	ppb	ppm	ppm	ppm	ppm	ppm	ppm	ppm	%	%
				0.1	0.1	0.1	1	0.1	0.1	0.1	0.1	1	0.01	0.5	0.1	0.5	0.1	1	0.1	0.1	0.1	2	0.01	0.001
447300	7076700	Soil		0.8	21.0	77.1	55	1.1	18.9	12.6	825	2.56	116.6	1.2	5.3	5.8	25	0.3	0.9	0.4	20	0.47	0.045	
447300	7076750	Soil		0.5	22.9	64.1	156	1.4	25.7	10.9	589	2.64	104.8	1.3	6.9	9.1	20	1.2	1.5	0.3	18	0.43	0.047	
447300	7076775	Soil		0.4	18.5	39.4	59	1.4	19.2	8.3	403	2.28	73.3	1.2	5.3	5.8	20	0.2	0.8	0.2	22	0.38	0.044	
447300	7076825	Soil		0.5	22.1	26.6	81	0.4	22.6	10.4	417	2.51	122.7	1.0	7.0	8.1	10	0.3	0.8	0.2	15	0.11	0.036	
447300	7077025	Soil		0.7	21.0	30.1	67	0.5	18.9	11.2	671	2.58	98.4	1.3	6.9	5.3	30	0.2	0.9	0.2	18	0.42	0.042	
447300	7077275	Soil		0.7	17.2	56.5	78	0.6	15.9	6.1	191	2.28	43.3	0.8	3.8	2.8	7	0.8	0.7	0.2	26	0.05	0.031	
447300	7077400	Soil		0.5	13.8	42.1	110	0.5	13.8	4.8	139	1.87	60.4	0.6	4.4	2.6	8	1.0	0.9	0.2	23	0.07	0.036	
447300	7077425	Soil		0.8	20.8	53.3	119	0.9	17.3	6.0	182	2.44	208.2	0.9	9.8	4.2	10	1.3	1.0	0.4	23	0.07	0.033	
447300	7077450	Soil		0.5	18.9	45.1	94	0.7	18.3	5.8	151	2.31	41.5	0.9	5.1	3.8	9	0.8	0.7	0.2	20	0.07	0.039	
447300	7077500	Soil		0.6	23.8	37.0	68	0.4	19.1	7.0	196	2.24	40.3	1.1	3.3	6.0	8	0.4	0.8	0.2	20	0.05	0.028	
447300	7077600	Soil		0.6	22.3	18.6	54	0.1	18.9	7.8	259	2.22	26.7	0.7	5.7	6.1	9	0.1	1.5	0.2	20	0.09	0.031	
447300	7078275	Soil		0.7	19.4	17.8	58	0.3	22.6	7.6	271	2.56	19.4	0.5	2.9	8.3	9	0.1	1.1	0.2	28	0.10	0.024	
447400	7075600	Soil		0.9	27.9	26.4	56	0.4	21.1	9.1	185	2.81	202.6	1.1	4.3	10.2	13	0.2	1.5	0.7	16	0.02	0.032	
447400	7075625	Soil		1.2	21.5	92.1	67	2.6	16.0	5.1	117	2.11	173.7	0.8	11.7	4.2	9	0.2	1.7	0.6	17	0.02	0.041	
447400	7075675	Soil		0.7	19.5	25.1	30	1.0	8.5	2.8	59	1.40	185.7	0.6	4.0	1.8	12	<0.1	1.5	1.3	20	0.01	0.037	
447400	7075700	Soil		1.1	36.7	28.2	59	0.9	23.8	9.5	278	2.35	355.3	1.1	25.1	9.6	20	0.2	2.7	4.4	17	0.10	0.029	
447400	7075750	Soil		0.6	43.1	24.3	65	0.5	35.0	17.1	527	2.70	206.6	0.8	8.6	7.4	33	0.6	1.7	1.7	32	0.68	0.049	
447400	7075775	Soil		1.0	42.9	27.4	93	0.7	52.4	19.1	1015	3.51	518.0	1.4	15.5	7.2	28	3.3	1.5	3.0	47	0.45	0.049	
447400	7075800	Soil		0.8	52.6	24.3	79	1.4	52.2	15.0	726	3.23	715.3	2.7	42.9	7.1	50	0.5	1.9	2.5	31	1.41	0.064	
447400	7075825	Soil		0.5	30.6	55.4	88	1.5	37.9	12.7	426	2.96	444.4	1.2	18.5	9.4	43	0.8	1.1	1.9	28	0.99	0.048	
447400	7075850	Soil		0.7	28.3	28.2	83	0.4	31.2	15.2	492	2.99	450.7	0.9	9.2	12.0	12	0.6	1.2	1.2	22	0.11	0.034	
447400	7075875	Soil		0.7	43.2	137.8	116	2.8	58.9	20.3	718	3.98	1523.1	1.4	42.6	16.0	30	1.1	2.1	6.8	29	0.43	0.049	
447400	7075900	Soil		0.7	37.6	42.7	97	2.0	46.6	16.7	648	3.67	533.3	1.7	27.5	12.5	44	0.5	2.3	1.6	23	0.80	0.052	

This report supersedes all previous preliminary and final reports with this file number dated prior to the date on this certificate. Signature indicates final approval; preliminary reports are unsigned and should be used for reference only.



Bureau Veritas Commodities Canada Ltd.

9050 Shaughnessy St Vancouver British Columbia V6P 6E5 Canada

PHONE (604) 253-3158

Project: Nitra  
Report Date: December 21, 2020

Page: 3 of 11

Part: 2 of 2

# CERTIFICATE OF ANALYSIS

# WHI20000652.1

Method	Analyte	AQ200	AQ200	AQ200	AQ200	AQ200	AQ200	AQ200	AQ200	AQ200	AQ200	AQ200	AQ200	AQ200	AQ200	AQ200	AQ200	AQ200	
		La	Cr	Mg	Ba	Ti	B	Al	Na	K	W	Hg	Sc	Tl	S	Ga	Se	Te	
Unit		ppm	ppm	%	ppm	%	ppm	%	%	ppm	ppm	ppm	ppm	%	ppm	ppm	ppm		
MDL		1	1	0.01	1	0.001	20	0.01	0.001	0.01	0.1	0.01	0.1	0.05	1	0.5	0.2		
447300	7076700	Soil	15	14	0.28	219	0.004	<20	1.10	0.003	0.06	<0.1	0.04	2.1	0.1	<0.05	3	<0.5	<0.2
447300	7076750	Soil	20	16	0.33	173	0.004	<20	1.05	0.002	0.07	<0.1	0.03	2.4	0.1	<0.05	3	<0.5	<0.2
447300	7076775	Soil	17	15	0.31	210	0.006	<20	1.03	0.002	0.06	0.1	0.03	2.0	<0.1	<0.05	3	<0.5	<0.2
447300	7076825	Soil	18	12	0.27	78	0.008	<20	0.69	<0.001	0.04	<0.1	0.01	1.4	<0.1	<0.05	2	<0.5	<0.2
447300	7077025	Soil	10	14	0.33	131	0.005	<20	0.93	0.002	0.05	<0.1	0.02	1.8	<0.1	<0.05	3	<0.5	<0.2
447300	7077275	Soil	10	17	0.29	79	0.010	<20	1.01	0.002	0.04	0.1	0.03	1.3	<0.1	<0.05	3	<0.5	<0.2
447300	7077400	Soil	11	14	0.26	89	0.009	<20	0.85	0.003	0.04	0.3	0.04	1.6	<0.1	<0.05	3	<0.5	<0.2
447300	7077425	Soil	13	15	0.29	104	0.010	<20	1.00	0.004	0.06	0.2	0.03	1.6	<0.1	<0.05	3	<0.5	<0.2
447300	7077450	Soil	11	16	0.31	103	0.008	<20	1.07	0.001	0.05	0.1	0.04	1.4	0.1	<0.05	3	<0.5	<0.2
447300	7077500	Soil	14	15	0.28	81	0.010	<20	0.93	0.001	0.04	0.1	0.02	1.5	<0.1	<0.05	3	<0.5	<0.2
447300	7077600	Soil	16	15	0.31	103	0.013	<20	0.92	0.001	0.04	0.2	0.02	1.7	<0.1	<0.05	3	<0.5	<0.2
447300	7078275	Soil	17	24	0.43	139	0.013	<20	1.21	0.001	0.04	0.1	0.02	1.8	<0.1	<0.05	3	<0.5	<0.2
447400	7075600	Soil	24	8	0.08	34	0.004	<20	0.46	<0.001	0.06	0.2	0.02	1.1	0.1	<0.05	2	<0.5	<0.2
447400	7075625	Soil	17	10	0.07	54	0.003	<20	0.49	<0.001	0.04	0.1	0.03	0.9	0.1	<0.05	2	<0.5	<0.2
447400	7075675	Soil	17	8	0.06	36	0.003	<20	0.52	<0.001	0.03	0.2	0.03	0.6	0.2	<0.05	3	<0.5	<0.2
447400	7075700	Soil	23	18	0.25	100	0.007	<20	0.65	0.001	0.07	0.2	0.03	1.6	0.2	<0.05	2	<0.5	0.2
447400	7075750	Soil	12	40	0.45	128	0.010	<20	1.22	0.006	0.07	0.3	0.05	2.4	0.2	0.07	4	<0.5	<0.2
447400	7075775	Soil	22	67	0.74	232	0.017	<20	1.67	0.005	0.09	0.7	0.04	3.9	0.3	<0.05	6	<0.5	<0.2
447400	7075800	Soil	21	49	0.68	193	0.012	<20	1.50	0.006	0.11	0.5	0.06	3.8	0.2	0.09	4	0.9	<0.2
447400	7075825	Soil	23	41	0.74	104	0.025	<20	1.34	0.018	0.12	0.2	0.04	2.9	0.2	<0.05	4	<0.5	<0.2
447400	7075850	Soil	29	26	0.40	124	0.006	<20	1.06	0.005	0.08	0.3	0.03	2.1	0.1	<0.05	3	<0.5	<0.2
447400	7075875	Soil	35	46	0.78	121	0.013	<20	1.26	0.012	0.13	0.8	0.02	3.8	0.2	<0.05	4	0.7	<0.2
447400	7075900	Soil	20	36	0.66	116	0.005	<20	1.35	0.003	0.12	0.1	0.05	3.7	0.1	0.05	3	<0.5	<0.2

This report supersedes all previous preliminary and final reports with this file number dated prior to the date on this certificate. Signature indicates final approval; preliminary reports are unsigned and should be used for reference only.



Bureau Veritas Commodities Canada Ltd.

9050 Shaughnessy St Vancouver British Columbia V6P 6E5 Canada

PHONE (604) 253-3158

Client: **Banyan Gold Corp.**  
1000-1050 West Pender St.  
Vancouver British Columbia V6E 3S7 Canada

Project: Nitra  
Report Date: December 21, 2020

Page: 4 of 11

Part: 1 of 2

# CERTIFICATE OF ANALYSIS

# WHI20000652.1

Method	AQ200	AQ200	AQ200	AQ200	AQ200	AQ200	AQ200	AQ200	AQ200	AQ200	AQ200	AQ200	AQ200	AQ200	AQ200	AQ200	AQ200	AQ200	AQ200	AQ200	AQ200
Analyte	Mo	Cu	Pb	Zn	Ag	Ni	Co	Mn	Fe	As	U	Au	Th	Sr	Cd	Sb	Bi	V	Ca	P	
Unit	ppm	ppm	ppm	ppm	ppm	ppm	ppm	ppm	%	ppm	ppm	ppb	ppm	ppm	ppm	ppm	ppm	ppm	%	%	
MDL	0.1	0.1	0.1	1	0.1	0.1	0.1	1	0.01	0.5	0.1	0.5	0.1	1	0.1	0.1	0.1	2	0.01	0.001	
447400 7076106	Soil	0.3	29.3	34.2	79	0.2	80.6	18.3	621	3.47	102.0	0.9	2.9	13.9	14	0.3	1.6	0.3	28	0.22	0.054
447400 7078050	Soil	0.8	28.0	10.9	73	0.2	141.1	28.7	656	4.06	115.4	0.8	1.3	7.3	27	0.1	1.6	<0.1	45	0.53	0.060
447401 7076077	Soil	0.5	24.8	49.2	73	0.3	40.6	11.3	365	2.71	158.5	0.9	5.7	10.8	19	0.4	1.5	0.7	27	0.30	0.041
447401 7076853	Soil	0.4	21.4	47.3	87	1.2	21.0	13.0	931	2.44	35.5	1.0	3.2	8.7	8	0.8	1.8	0.3	15	0.11	0.045
447500 7075600	Soil	0.8	21.1	18.3	98	0.4	45.1	13.0	530	3.03	159.7	0.8	7.0	5.1	23	0.3	1.4	0.5	32	0.46	0.060
447500 7075625	Soil	0.9	12.0	17.5	49	0.2	17.2	11.7	480	2.52	108.0	0.5	3.1	4.5	6	0.2	1.4	0.3	35	0.05	0.039
447500 7075675	Soil	0.9	78.1	49.4	94	1.3	79.7	25.7	1117	4.04	372.9	1.3	39.9	11.5	23	0.4	2.6	9.5	33	0.36	0.062
447500 7075700	Soil	0.9	16.4	16.0	59	0.2	25.9	9.7	277	2.75	124.9	0.5	4.5	3.9	6	0.2	2.8	2.4	34	0.05	0.050
447500 7075725	Soil	1.2	29.2	35.1	77	0.2	43.6	12.9	398	3.55	314.9	0.5	5.7	6.0	9	0.4	2.4	3.4	47	0.10	0.041
447500 7075750	Soil	1.1	16.7	16.5	58	<0.1	23.6	9.4	458	2.59	119.1	0.4	3.2	4.7	8	0.2	1.7	1.6	37	0.09	0.028
447500 7075775	Soil	0.8	29.3	21.4	82	0.7	54.8	19.1	547	3.69	298.9	1.0	20.5	5.9	28	0.2	1.6	1.6	44	0.36	0.060
447500 7075800	Soil	0.9	34.0	23.8	97	0.4	60.5	17.9	519	3.62	539.1	0.7	26.5	7.7	11	0.3	4.1	2.3	39	0.12	0.053
447500 7075825	Soil	0.9	32.2	32.3	79	0.2	67.0	23.8	874	3.64	263.0	0.8	4.8	8.2	31	0.5	3.0	1.0	37	0.43	0.074
447500 7075850	Soil	0.8	31.4	29.6	68	0.9	37.8	15.9	400	3.32	274.7	1.0	12.2	9.6	13	0.1	1.9	1.3	23	0.18	0.047
447500 7075875	Soil	0.4	40.8	22.1	77	0.2	38.3	17.8	589	3.84	542.8	0.9	7.0	11.1	13	0.2	1.8	1.1	16	0.17	0.057
447500 7075900	Soil	0.4	27.6	21.9	51	1.1	30.8	10.2	378	2.68	153.5	1.1	11.9	7.8	64	0.1	2.4	0.4	17	0.94	0.070
447500 7076450	Soil	0.9	17.0	41.5	54	0.1	19.2	8.7	305	2.48	115.6	0.7	2.4	3.5	6	0.2	4.8	0.5	24	0.04	0.033
447500 7076700	Soil	L.N.R.	L.N.R.	L.N.R.	L.N.R.	L.N.R.	L.N.R.	L.N.R.	L.N.R.	L.N.R.	L.N.R.	L.N.R.	L.N.R.	L.N.R.	L.N.R.	L.N.R.	L.N.R.	L.N.R.	L.N.R.	L.N.R.	L.N.R.
447500 7076800	Soil	0.6	18.2	113.1	182	2.2	20.3	8.0	605	2.23	49.0	1.0	22.6	5.9	17	2.0	2.0	0.2	19	0.42	0.039
447500 7076975	Soil	1.3	18.3	73.8	129	2.5	15.0	6.5	399	2.47	99.0	0.6	2.5	5.0	6	1.3	2.6	0.2	22	0.03	0.038
447500 7077250	Soil	0.6	21.7	51.4	136	0.6	24.3	9.3	364	2.50	24.8	0.6	2.8	8.6	15	1.1	1.6	0.2	18	0.43	0.044
447500 7077300	Soil	0.6	23.9	57.9	141	1.1	26.3	10.3	453	2.53	56.2	0.7	5.3	10.8	14	1.3	2.1	0.2	17	0.29	0.050

This report supersedes all previous preliminary and final reports with this file number dated prior to the date on this certificate. Signature indicates final approval; preliminary reports are unsigned and should be used for reference only.





Bureau Veritas Commodities Canada Ltd.

9050 Shaughnessy St Vancouver British Columbia V6P 6E5 Canada

PHONE (604) 253-3158

**Client:** **Banyan Gold Corp.**  
1000-1050 West Pender St.  
Vancouver British Columbia V6E 3S7 Canada

**Project:** Nitra  
**Report Date:** December 21, 2020

**Page:** 4 of 11

**Part:** 2 of 2

# CERTIFICATE OF ANALYSIS

WHI20000652.1

Method	Analyte	AQ200	AQ200	AQ200	AQ200	AQ200	AQ200	AQ200	AQ200	AQ200	AQ200	AQ200	AQ200	AQ200	AQ200	AQ200	AQ200	AQ200
		La	Cr	Mg	Ba	Ti	B	Al	Na	K	W	Hg	Sc	Tl	S	Ga	Se	Te
Unit		ppm	ppm	%	ppm	%	ppm	%	%	ppm	ppm	ppm	ppm	ppm	ppm	ppm	ppm	ppm
MDL		1	1	0.01	1	0.001	20	0.01	0.001	0.01	0.01	0.01	0.1	0.05	1	0.5	0.2	
447400 7076106	Soil	19	79	1.18	92	0.007	<20	1.54	0.001	0.05	<0.1	<0.01	3.8	<0.1	<0.05	5	<0.5	<0.2
447400 7078050	Soil	12	115	1.26	266	0.012	<20	1.52	0.002	0.05	0.1	0.04	6.9	<0.1	<0.05	5	<0.5	<0.2
447401 7076077	Soil	17	43	0.65	179	0.008	<20	1.21	0.002	0.09	<0.1	0.02	2.4	<0.1	<0.05	3	<0.5	<0.2
447401 7076853	Soil	16	14	0.27	142	0.004	<20	0.86	0.001	0.04	0.1	0.03	2.0	<0.1	<0.05	2	<0.5	<0.2
447500 7075600	Soil	15	43	0.66	245	0.012	<20	1.57	0.004	0.06	0.2	0.03	2.9	0.2	<0.05	4	<0.5	<0.2
447500 7075625	Soil	13	22	0.30	96	0.011	<20	1.17	0.002	0.05	0.1	0.02	1.6	0.1	<0.05	4	<0.5	<0.2
447500 7075675	Soil	20	74	0.88	195	0.029	<20	1.57	0.008	0.17	1.6	0.04	4.2	0.4	<0.05	5	0.7	0.2
447500 7075700	Soil	13	31	0.39	82	0.012	<20	1.20	0.001	0.06	0.4	0.02	1.7	0.1	<0.05	4	<0.5	<0.2
447500 7075725	Soil	13	65	0.78	145	0.017	<20	1.59	0.002	0.09	1.0	0.02	2.7	0.3	<0.05	5	<0.5	<0.2
447500 7075750	Soil	11	29	0.42	166	0.016	<20	1.23	0.004	0.05	0.4	0.02	1.9	0.2	<0.05	4	<0.5	<0.2
447500 7075775	Soil	17	68	0.85	326	0.013	<20	1.98	0.006	0.09	0.4	0.04	4.5	0.2	<0.05	6	0.6	<0.2
447500 7075800	Soil	15	68	0.87	125	0.022	<20	1.49	0.003	0.12	1.1	0.03	3.2	0.2	<0.05	4	<0.5	<0.2
447500 7075825	Soil	14	63	0.67	231	0.010	<20	1.79	0.004	0.09	0.2	0.02	3.5	0.3	<0.05	4	<0.5	<0.2
447500 7075850	Soil	18	29	0.42	92	0.007	<20	1.21	0.002	0.08	0.1	0.02	2.0	0.1	<0.05	3	<0.5	<0.2
447500 7075875	Soil	17	23	0.57	87	0.006	<20	1.22	0.005	0.14	0.1	0.02	1.5	<0.1	<0.05	4	<0.5	<0.2
447500 7075900	Soil	13	24	0.44	235	0.003	<20	1.10	0.004	0.11	0.2	0.04	3.0	0.1	<0.05	3	<0.5	<0.2
447500 7076450	Soil	19	12	0.19	66	0.009	<20	0.70	0.003	0.04	<0.1	0.02	1.0	<0.1	<0.05	3	<0.5	<0.2
447500 7076700	Soil	L.N.R.	L.N.R.	L.N.R.	L.N.R.	L.N.R.	L.N.R.	L.N.R.	L.N.R.	L.N.R.	L.N.R.	L.N.R.	L.N.R.	L.N.R.	L.N.R.	L.N.R.	L.N.R.	L.N.R.
447500 7076800	Soil	13	15	0.27	144	0.006	<20	0.88	0.004	0.05	0.1	0.04	2.1	<0.1	<0.05	2	<0.5	<0.2
447500 7076975	Soil	15	12	0.13	68	0.008	<20	0.65	0.004	0.06	0.1	0.03	1.0	0.1	<0.05	2	<0.5	<0.2
447500 7077250	Soil	20	14	0.28	130	0.009	<20	0.81	0.003	0.05	0.1	0.02	2.2	<0.1	<0.05	2	<0.5	<0.2
447500 7077300	Soil	24	16	0.33	134	0.009	<20	0.91	0.002	0.05	0.1	0.02	2.3	<0.1	<0.05	2	<0.5	<0.2

This report supersedes all previous preliminary and final reports with this file number dated prior to the date on this certificate. Signature indicates final approval; preliminary reports are unsigned and should be used for reference only.



Bureau Veritas Commodities Canada Ltd.

9050 Shaughnessy St Vancouver British Columbia V6P 6E5 Canada

PHONE (604) 253-3158

**Client: Banyan Gold Corp.**  
1000-1050 West Pender St.  
Vancouver British Columbia V6E 3S7 Canada

Project: Nitra  
Report Date: December 21, 2020

Page: 5 of 11

Part: 1 of 2

# CERTIFICATE OF ANALYSIS

WHI20000652.1

Method	AQ200	AQ200	AQ200	AQ200	AQ200	AQ200	AQ200	AQ200	AQ200	AQ200	AQ200	AQ200	AQ200	AQ200	AQ200	AQ200	AQ200	AQ200	AQ200	AQ200	AQ200
Analyte	Mo	Cu	Pb	Zn	Ag	Ni	Co	Mn	Fe	As	U	Au	Th	Sr	Cd	Sb	Bi	V	Ca	P	
Unit	ppm	ppm	ppm	ppm	ppm	ppm	ppm	ppm	%	ppm	ppm	ppb	ppm	ppm	ppm	ppm	ppm	ppm	%	%	
MDL	0.1	0.1	0.1	1	0.1	0.1	0.1	1	0.01	0.5	0.1	0.5	0.1	1	0.1	0.1	0.1	2	0.01	0.001	
447500 7078425	Soil	0.6	33.2	54.9	144	0.3	34.4	11.7	504	3.58	155.3	1.0	5.3	17.3	7	0.8	2.6	0.3	18	0.06	0.029
447500 7078450	Soil	0.6	39.9	37.3	159	0.4	40.5	19.2	513	3.77	153.8	1.0	6.1	19.8	6	0.6	5.0	0.2	19	0.03	0.017
447600 7075775	Soil	1.0	22.9	19.2	73	0.2	48.0	22.2	820	3.40	508.6	0.4	23.3	2.8	7	0.2	3.2	3.1	45	0.08	0.065
447600 7075950	Soil	0.7	16.0	15.9	59	0.5	26.1	9.1	341	2.17	123.9	0.7	5.6	5.2	26	0.2	3.2	0.5	24	0.36	0.063
447600 7076200	Soil	0.6	35.3	53.2	89	1.6	47.5	14.5	700	2.89	69.7	0.6	11.6	10.0	22	0.3	4.0	0.3	22	0.69	0.052
447600 7076225	Soil	0.5	33.9	112.3	206	1.5	50.2	17.1	820	3.09	118.5	0.7	26.4	11.6	19	1.8	3.7	0.3	20	0.36	0.056
447600 7076625	Soil	0.7	34.0	17.2	84	<0.1	32.9	16.4	693	3.69	95.9	0.9	3.0	14.9	7	<0.1	4.2	0.3	19	0.09	0.047
447600 7076975	Soil	0.8	24.3	35.8	71	0.9	22.9	10.6	461	3.03	136.5	1.4	5.3	6.6	10	0.5	2.2	0.2	19	0.06	0.044
447600 7077975	Soil	0.9	29.4	26.4	82	0.5	32.6	12.5	519	2.79	61.7	1.2	4.7	9.8	34	0.7	1.2	0.2	27	0.44	0.041
447600 7078075	Soil	0.7	28.3	25.9	110	0.6	35.1	12.1	535	3.13	109.1	1.0	4.9	12.1	15	0.4	1.4	0.3	22	0.18	0.038
447600 7078100	Soil	0.6	29.4	23.5	86	0.3	30.3	12.2	453	3.00	87.1	1.2	1.5	13.0	14	0.4	0.9	0.3	20	0.16	0.040
447600 7078125	Soil	1.0	45.4	77.4	157	1.1	99.8	24.2	862	4.59	175.8	0.9	1.2	9.9	18	1.2	1.2	2.4	52	0.22	0.057
447700 7075425	Soil	0.9	15.7	26.2	60	0.7	15.0	6.9	271	2.31	145.0	0.6	9.3	2.9	9	0.4	2.2	0.4	29	0.08	0.040
447700 7075450	Soil	1.7	25.0	29.4	82	0.4	26.9	12.7	658	3.33	143.3	0.8	14.2	6.5	8	0.2	2.0	0.8	28	0.05	0.045
447700 7075475	Soil	1.2	36.0	29.0	79	0.1	31.8	14.2	576	3.72	497.3	1.0	34.4	14.4	6	0.2	2.4	1.0	14	0.02	0.035
447700 7075500	Soil	0.9	25.8	28.2	79	0.1	26.7	13.7	1005	3.14	529.6	0.7	26.0	14.4	4	0.3	3.5	1.0	15	0.03	0.027
447700 7075525	Soil	0.6	33.5	28.3	92	0.4	35.5	13.2	400	4.15	356.0	1.0	29.7	19.4	3	0.2	2.2	1.8	17	0.02	0.020
447700 7076025	Soil	1.6	26.5	36.4	67	<0.1	26.7	10.0	356	2.46	140.0	0.8	3.4	5.0	9	0.3	3.4	0.2	28	0.12	0.052
447700 7076175	Soil	1.3	14.6	39.4	60	0.2	19.5	7.4	234	2.64	91.7	0.5	2.5	6.2	5	0.2	4.9	0.2	36	0.04	0.030
447700 7076200	Soil	0.8	19.0	60.1	65	0.1	64.3	15.1	545	2.92	155.6	0.6	9.1	5.6	8	0.3	7.6	0.2	29	0.08	0.038
447700 7076825	Soil	0.6	24.7	16.2	68	0.2	27.8	10.5	338	2.71	16.4	0.9	1.6	7.4	9	0.1	0.9	0.2	21	0.11	0.043

This report supersedes all previous preliminary and final reports with this file number dated prior to the date on this certificate. Signature indicates final approval; preliminary reports are unsigned and should be used for reference only.



Bureau Veritas Commodities Canada Ltd.

9050 Shaughnessy St Vancouver British Columbia V6P 6E5 Canada

PHONE (604) 253-3158

**Client:** **Banyan Gold Corp.**  
1000-1050 West Pender St.  
Vancouver British Columbia V6E 3S7 Canada

**Project:** Nitra  
**Report Date:** December 21, 2020

**Page:** 5 of 11

**Part:** 2 of 2

# CERTIFICATE OF ANALYSIS

WHI20000652.1

Method Analyte Unit MDL	AQ200	AQ200	AQ200	AQ200	AQ200	AQ200	AQ200	AQ200	AQ200	AQ200	AQ200	AQ200	AQ200	AQ200	AQ200	AQ200	AQ200	
	La ppm	Cr ppm	Mg %	Ba ppm	Ti %	B ppm	Al %	Na %	K %	W ppm	Hg ppm	Sc ppm	Tl ppm	S %	Ga ppm	Se ppm	Te ppm	
	1	1	0.01	1	0.001	20	0.01	0.001	0.01	0.1	0.01	0.1	0.1	0.05	1	0.5	0.2	
447500 7078425	Soil	31	21	0.45	102	0.006	<20	1.34	<0.001	0.07	<0.1	0.02	1.5	<0.1	<0.05	3	<0.5	<0.2
447500 7078450	Soil	38	24	0.60	148	0.004	<20	1.83	0.002	0.07	<0.1	0.02	2.0	0.2	<0.05	4	0.6	<0.2
447600 7075775	Soil	13	64	0.85	100	0.020	<20	1.54	0.002	0.07	0.2	0.02	2.6	0.2	<0.05	5	<0.5	<0.2
447600 7075950	Soil	13	27	0.39	162	0.008	<20	0.92	0.003	0.05	0.2	0.03	2.2	<0.1	<0.05	3	<0.5	<0.2
447600 7076200	Soil	19	35	0.51	123	0.007	<20	0.99	0.004	0.07	0.1	0.03	3.3	<0.1	<0.05	3	<0.5	<0.2
447600 7076225	Soil	20	34	0.64	111	0.006	<20	1.26	0.004	0.06	<0.1	0.03	2.3	<0.1	<0.05	3	<0.5	<0.2
447600 7076625	Soil	35	21	0.60	70	0.006	<20	1.50	0.002	0.05	<0.1	0.02	1.7	<0.1	<0.05	4	<0.5	<0.2
447600 7076975	Soil	20	15	0.20	143	0.005	<20	0.76	0.003	0.05	0.1	0.03	2.0	0.1	<0.05	2	<0.5	<0.2
447600 7077975	Soil	27	29	0.52	289	0.009	<20	1.41	0.003	0.07	0.1	0.05	3.1	<0.1	<0.05	4	<0.5	<0.2
447600 7078075	Soil	30	29	0.54	128	0.010	<20	1.19	0.002	0.06	<0.1	0.02	2.0	<0.1	<0.05	3	<0.5	<0.2
447600 7078100	Soil	31	21	0.50	127	0.009	<20	1.19	0.001	0.05	<0.1	0.02	1.6	<0.1	<0.05	3	<0.5	<0.2
447600 7078125	Soil	16	141	1.98	105	0.007	<20	2.36	<0.001	0.05	<0.1	0.02	6.4	<0.1	<0.05	7	<0.5	<0.2
447700 7075425	Soil	18	15	0.22	119	0.008	<20	0.94	0.003	0.05	0.1	0.04	1.2	0.1	<0.05	3	<0.5	<0.2
447700 7075450	Soil	21	21	0.53	108	0.007	<20	1.40	0.003	0.08	<0.1	0.03	1.7	0.1	<0.05	4	<0.5	<0.2
447700 7075475	Soil	36	10	0.21	75	0.003	<20	0.75	0.002	0.06	<0.1	<0.01	1.4	<0.1	<0.05	2	<0.5	<0.2
447700 7075500	Soil	34	12	0.19	65	0.006	<20	0.62	0.001	0.06	<0.1	0.01	1.3	<0.1	<0.05	2	<0.5	<0.2
447700 7075525	Soil	34	18	0.44	68	0.004	<20	1.43	<0.001	0.06	<0.1	0.02	1.6	<0.1	<0.05	4	<0.5	<0.2
447700 7076025	Soil	18	24	0.45	125	0.014	<20	1.06	0.003	0.04	0.2	0.01	1.9	<0.1	<0.05	3	<0.5	<0.2
447700 7076175	Soil	16	17	0.22	61	0.021	<20	0.78	0.001	0.06	0.4	0.01	1.4	0.1	<0.05	3	<0.5	<0.2
447700 7076200	Soil	18	74	0.60	117	0.009	<20	1.08	0.002	0.06	0.1	0.03	2.2	0.1	<0.05	3	<0.5	<0.2
447700 7076825	Soil	25	22	0.42	103	0.008	<20	1.15	0.002	0.04	0.2	0.01	1.7	<0.1	<0.05	3	<0.5	<0.2

This report supersedes all previous preliminary and final reports with this file number dated prior to the date on this certificate. Signature indicates final approval; preliminary reports are unsigned and should be used for reference only.



Bureau Veritas Commodities Canada Ltd.

9050 Shaughnessy St Vancouver British Columbia V6P 6E5 Canada

PHONE (604) 253-3158

**Client:** **Banyan Gold Corp.**  
1000-1050 West Pender St.  
Vancouver British Columbia V6E 3S7 Canada

**Project:** Nitra  
**Report Date:** December 21, 2020

**Page:** 6 of 11

**Part:** 1 of 2

# CERTIFICATE OF ANALYSIS

# WHI20000652.1

Method Analyte Unit MDL	AQ200	AQ200	AQ200	AQ200	AQ200	AQ200	AQ200	AQ200	AQ200	AQ200	AQ200	AQ200	AQ200	AQ200	AQ200	AQ200	AQ200	AQ200	AQ200	AQ200	AQ200
	Mo	Cu	Pb	Zn	Ag	Ni	Co	Mn	Fe	As	U	Au	Th	Sr	Cd	Sb	Bi	V	Ca	P	
	ppm	ppm	ppm	ppm	ppm	ppm	ppm	ppm	%	ppm	ppm	ppb	ppm	ppm	ppm	ppm	ppm	ppm	%	%	%
	0.1	0.1	0.1	1	0.1	0.1	0.1	0.1	1	0.01	0.5	0.1	0.5	0.1	1	0.1	0.1	0.1	2	0.01	0.001
447700 7077025	Soil	0.6	16.7	38.6	54	0.5	12.7	5.8	250	2.15	37.0	1.0	3.4	6.0	7	0.2	1.1	0.2	15	0.03	0.027
447700 7077300	Soil	0.8	20.6	22.6	59	0.3	22.8	8.6	290	2.30	104.6	0.9	3.0	5.4	12	<0.1	1.3	0.2	23	0.21	0.035
447700 7077950	Soil	0.9	24.8	29.6	82	0.4	31.4	15.3	1135	3.15	99.0	1.2	4.7	9.7	20	0.2	1.3	0.3	26	0.28	0.049
447700 7078000	Soil	0.7	30.2	21.1	80	0.3	38.2	13.3	525	3.27	148.3	1.3	4.6	11.9	31	0.2	1.8	0.2	27	0.51	0.043
447700 7078050	Soil	0.7	31.6	19.7	77	0.3	53.5	16.2	420	3.48	149.6	1.3	27.1	11.5	37	0.2	6.9	0.2	29	0.57	0.034
447700 7078225	Soil	1.1	26.4	19.1	65	0.2	26.8	9.6	265	3.36	132.0	0.7	1.1	13.1	8	<0.1	0.7	0.2	28	0.06	0.028
447789 7077971	Soil	0.6	42.7	39.6	141	0.7	62.1	21.3	637	4.05	35.9	0.7	3.7	13.8	28	0.7	4.2	0.2	39	0.44	0.047
447796 7077928	Soil	0.4	31.4	28.9	109	0.5	53.3	17.7	485	3.87	24.6	0.8	2.6	14.1	21	0.3	2.3	0.1	35	0.31	0.048
447799 7078326	Soil	1.0	21.4	14.3	72	0.2	26.9	12.3	415	2.84	128.2	0.8	7.2	7.3	11	0.2	2.3	0.2	30	0.15	0.039
447800 7075425	Soil	1.8	75.0	31.2	110	1.0	61.5	30.0	1527	5.20	576.3	2.8	209.9	22.0	34	0.3	4.0	3.6	17	0.44	0.058
447800 7075450	Soil	1.2	26.9	17.6	83	<0.1	27.7	12.9	565	3.26	214.2	0.8	19.0	11.6	8	0.3	1.7	1.7	22	0.08	0.037
447800 7075500	Soil	1.0	26.8	15.6	68	<0.1	24.3	11.1	357	3.23	162.8	0.6	7.9	10.1	6	<0.1	1.3	0.6	29	0.07	0.027
447800 7075550	Soil	0.9	22.2	13.0	62	<0.1	18.9	10.9	523	2.44	104.0	0.7	10.7	7.7	6	0.2	0.9	0.4	28	0.05	0.034
447800 7075575	Soil	4.0	69.6	56.0	143	0.3	46.6	25.5	1613	4.96	755.6	1.5	32.7	11.0	27	0.6	6.4	3.4	24	0.17	0.127
447800 7075650	Soil	1.2	30.7	35.6	65	0.2	25.0	10.5	331	3.04	105.7	0.6	22.2	7.9	6	0.2	1.7	1.0	32	0.04	0.028
447800 7075825	Soil	0.5	36.5	35.3	75	<0.1	31.4	17.1	489	2.86	185.3	1.1	4.3	11.7	6	<0.1	1.2	0.6	23	0.07	0.031
447800 7076225	Soil	0.7	20.9	29.7	57	0.1	48.5	12.6	421	2.52	110.5	0.7	4.7	2.0	9	0.1	3.5	0.2	29	0.11	0.054
447800 7076275	Soil	1.0	20.2	48.7	60	0.3	45.2	11.9	432	2.64	99.4	0.6	2.5	2.5	28	0.3	3.1	0.3	29	0.48	0.050
447800 7076500	Soil	0.7	15.4	20.3	47	<0.1	16.8	7.5	278	2.12	104.4	0.8	15.0	4.0	7	0.2	1.1	0.2	30	0.07	0.033

This report supersedes all previous preliminary and final reports with this file number dated prior to the date on this certificate. Signature indicates final approval; preliminary reports are unsigned and should be used for reference only.



Bureau Veritas Commodities Canada Ltd.

9050 Shaughnessy St Vancouver British Columbia V6P 6E5 Canada

PHONE (604) 253-3158

**Client:** **Banyan Gold Corp.**  
1000-1050 West Pender St.  
Vancouver British Columbia V6E 3S7 Canada

**Project:** Nitra  
**Report Date:** December 21, 2020

**Page:** 6 of 11

**Part:** 2 of 2

# CERTIFICATE OF ANALYSIS

WHI20000652.1

Method Analyte Unit MDL	AQ200		AQ200		AQ200		AQ200		AQ200		AQ200		AQ200		AQ200		AQ200		AQ200	
	La	Cr	Mg	Ba	Ti	B	Al	Na	K	W	Hg	Sc	Tl	S	Ga	Se	Te			
	ppm	ppm	%	ppm	%	ppm	%	%	%	ppm	ppm	ppm	ppm	%	ppm	ppm	ppm			
	1	1	0.01	1	0.001	20	0.01	0.001	0.01	0.1	0.01	0.1	0.1	0.05	1	0.5	0.2			
447700 7077025	Soil	18	9	0.13	68	0.007	<20	0.53	0.005	0.04	<0.1	0.24	1.3	<0.1	<0.05	2	<0.5	<0.2		
447700 7077300	Soil	18	16	0.24	135	0.012	<20	0.89	0.003	0.05	0.2	0.03	1.8	0.1	<0.05	3	<0.5	<0.2		
447700 7077950	Soil	28	26	0.49	300	0.007	<20	1.36	0.004	0.10	0.1	0.04	2.8	<0.1	<0.05	4	<0.5	<0.2		
447700 7078000	Soil	31	32	0.58	198	0.008	<20	1.33	0.001	0.08	<0.1	0.03	2.8	<0.1	<0.05	4	<0.5	<0.2		
447700 7078050	Soil	28	47	0.66	101	0.005	<20	1.28	0.002	0.08	<0.1	0.01	3.3	<0.1	<0.05	4	<0.5	<0.2		
447700 7078225	Soil	23	23	0.43	96	0.008	<20	1.38	0.001	0.06	<0.1	0.01	1.7	<0.1	<0.05	4	<0.5	<0.2		
447789 7077971	Soil	27	75	1.23	91	0.016	<20	1.91	0.002	0.10	<0.1	0.07	4.5	<0.1	<0.05	6	<0.5	<0.2		
447796 7077928	Soil	28	65	1.18	65	0.020	<20	1.77	<0.001	0.09	<0.1	0.01	4.2	<0.1	<0.05	6	<0.5	<0.2		
447799 7078326	Soil	23	20	0.34	175	0.009	<20	1.09	<0.001	0.07	<0.1	0.01	1.7	<0.1	<0.05	3	<0.5	<0.2		
447800 7075425	Soil	63	19	0.59	89	0.004	<20	1.51	0.006	0.08	<0.1	0.03	3.3	0.1	<0.05	4	<0.5	0.2		
447800 7075450	Soil	25	17	0.40	102	0.007	<20	1.16	0.001	0.08	<0.1	0.02	1.7	<0.1	<0.05	3	<0.5	<0.2		
447800 7075500	Soil	19	20	0.43	70	0.012	<20	1.24	<0.001	0.05	0.1	0.01	1.6	<0.1	<0.05	4	<0.5	<0.2		
447800 7075550	Soil	17	19	0.34	74	0.016	<20	1.13	0.002	0.05	0.1	0.02	1.8	<0.1	<0.05	3	<0.5	<0.2		
447800 7075575	Soil	25	20	0.44	115	0.006	<20	1.38	0.007	0.06	<0.1	0.03	3.3	0.1	<0.05	3	0.8	0.2		
447800 7075650	Soil	17	22	0.42	84	0.013	<20	1.30	0.003	0.04	<0.1	0.02	1.9	<0.1	<0.05	3	<0.5	<0.2		
447800 7075825	Soil	29	20	0.48	148	0.014	<20	1.21	0.002	0.04	0.1	0.02	2.3	<0.1	<0.05	3	<0.5	<0.2		
447800 7076225	Soil	17	57	0.51	123	0.010	<20	1.12	0.002	0.05	0.1	0.02	1.6	<0.1	<0.05	4	<0.5	<0.2		
447800 7076275	Soil	11	55	0.59	137	0.008	<20	1.10	0.005	0.05	0.1	0.02	2.2	<0.1	<0.05	4	<0.5	<0.2		
447800 7076500	Soil	15	20	0.31	110	0.016	<20	1.04	0.002	0.03	0.2	0.02	1.8	<0.1	<0.05	3	<0.5	<0.2		

This report supersedes all previous preliminary and final reports with this file number dated prior to the date on this certificate. Signature indicates final approval; preliminary reports are unsigned and should be used for reference only.







Bureau Veritas Commodities Canada Ltd.

9050 Shaughnessy St Vancouver British Columbia V6P 6E5 Canada

PHONE (604) 253-3158

**Client:** **Banyan Gold Corp.**  
1000-1050 West Pender St.  
Vancouver British Columbia V6E 3S7 Canada

**Project:** Nitra  
**Report Date:** December 21, 2020

**Page:** 8 of 11

**Part:** 1 of 2

# CERTIFICATE OF ANALYSIS

# WHI20000652.1

Method Analyte Unit MDL	AQ200	AQ200	AQ200	AQ200	AQ200	AQ200	AQ200	AQ200	AQ200	AQ200	AQ200	AQ200	AQ200	AQ200	AQ200	AQ200	AQ200	AQ200	AQ200	AQ200	AQ200
	Mo ppm	Cu ppm	Pb ppm	Zn ppm	Ag ppm	Ni ppm	Co ppm	Mn ppm	Fe %	As ppm	U ppm	Au ppb	Th ppm	Sr ppm	Cd ppm	Sb ppm	Bi ppm	V ppm	Ca %	P %	
	0.1	0.1	0.1	1	0.1	0.1	0.1	1	0.01	0.5	0.1	0.5	0.1	1	0.1	0.1	1	0.1	0.01	0.001	
448000 7078225	Soil	0.6	21.6	47.5	88	3.8	33.8	10.0	452	2.75	35.6	0.8	4.1	5.5	17	0.5	3.2	0.2	28	0.34	0.036
448093 7077675	Soil	0.6	15.9	38.7	78	1.4	16.6	9.3	735	1.84	16.2	0.9	3.1	4.5	26	0.5	1.4	0.2	20	0.40	0.047
448093 7077773	Soil	0.3	25.6	76.5	94	4.1	19.6	11.0	766	2.90	28.7	1.5	3.8	8.2	21	1.1	1.4	0.2	16	0.30	0.043
448099 7077505	Soil	7.0	50.4	21.7	190	0.4	140.9	33.0	1379	5.11	27.1	1.9	2.3	12.5	20	2.1	11.3	0.1	52	0.24	0.060
448099 7077602	Soil	0.3	28.3	364.3	386	7.9	34.4	15.5	1397	2.53	43.7	1.4	8.0	15.1	22	4.8	4.2	0.3	9	0.34	0.041
448100 7074350	Soil	0.6	24.7	74.4	77	0.5	29.9	11.7	592	2.70	63.1	1.3	17.3	10.2	11	0.8	13.6	0.2	22	0.14	0.043
448100 7074373	Soil	0.8	16.5	31.2	58	0.2	20.3	8.1	353	2.51	113.5	0.9	19.6	3.7	18	0.3	9.5	0.2	25	0.24	0.053
448100 7074425	Soil	0.3	27.6	33.5	85	0.1	37.5	16.7	697	3.37	53.0	1.4	8.3	18.6	16	0.3	8.8	0.4	17	0.27	0.054
448100 7074450	Soil	0.4	19.9	38.6	71	0.4	22.1	9.3	514	2.49	130.6	1.5	19.0	10.4	34	0.3	12.9	0.5	13	0.50	0.047
448100 7074625	Soil	0.6	21.1	48.7	84	0.2	23.2	8.3	365	2.31	159.4	0.7	9.9	8.9	11	0.8	13.8	0.7	22	0.15	0.049
448100 7074750	Soil	0.5	26.9	53.3	72	0.4	23.4	8.5	387	2.20	68.8	1.3	3.7	7.5	37	0.5	9.1	0.4	24	0.62	0.070
448100 7077628	Soil	0.7	31.6	31.7	97	0.8	42.5	14.8	670	3.06	19.9	1.4	2.0	11.3	24	0.5	2.6	0.3	17	0.39	0.051
448100 7077730	Soil	0.4	24.3	140.2	115	11.3	20.4	10.1	368	2.42	44.7	1.3	6.2	8.9	16	1.3	3.6	0.2	17	0.22	0.042
448101 7077750	Soil	0.4	22.5	112.5	104	3.9	17.2	8.3	315	1.86	24.6	1.3	2.6	8.2	21	1.2	1.9	0.2	17	0.30	0.044
448103 7077700	Soil	0.6	20.9	42.2	95	1.5	23.4	11.4	788	2.18	19.4	1.1	2.8	8.8	21	0.9	1.5	0.2	22	0.33	0.050
448199 7076025	Soil	1.2	36.9	32.5	67	0.6	27.2	13.7	704	2.82	96.6	2.2	7.4	8.2	43	0.4	1.0	0.2	17	0.56	0.080
448199 7077575	Soil	1.8	47.7	85.7	111	1.4	50.7	21.0	765	4.07	45.4	1.3	3.3	17.1	19	0.9	3.7	0.6	15	0.32	0.053
448199 7077600	Soil	1.9	50.2	56.3	188	1.1	52.1	19.1	749	3.97	68.5	1.4	2.1	18.6	19	0.8	5.1	0.3	17	0.49	0.052
448200 7075850	Soil	1.1	46.4	32.0	91	0.2	37.1	19.2	838	4.04	43.9	1.2	4.3	14.0	23	<0.1	1.3	0.4	16	0.31	0.052
448200 7077275	Soil	6.8	80.0	36.7	160	0.4	81.9	32.8	1064	4.95	14.0	3.1	1.7	20.0	37	0.6	4.5	0.3	26	0.37	0.136
448200 7077550	Soil	1.9	48.3	17.7	102	0.2	77.9	23.0	565	4.76	44.7	1.1	1.3	12.1	13	0.4	5.3	0.1	44	0.13	0.039
448200 7078000	Soil	0.7	20.7	60.7	88	0.5	25.7	11.0	953	2.62	24.6	1.3	3.1	10.8	23	0.5	5.1	0.2	23	0.49	0.028
448200 7078125	Soil	0.6	22.0	46.5	61	0.1	28.3	11.5	330	3.01	14.2	0.9	1.4	13.1	18	<0.1	0.7	0.2	35	0.40	0.017
448200 7078200	Soil	0.8	16.5	51.7	121	1.1	23.3	7.3	413	2.41	21.8	0.5	3.8	9.7	14	0.6	4.1	0.2	35	0.21	0.020
448200 7078225	Soil	1.1	21.8	51.7	93	0.9	28.4	11.6	680	2.68	27.6	0.8	3.0	9.9	16	0.6	2.4	0.2	32	0.22	0.041
448200 7078250	Soil	1.1	16.7	48.9	94	0.8	20.9	6.4	282	2.33	19.7	0.5	2.3	8.2	11	0.3	2.3	0.2	37	0.14	0.020
448200 7078350	Soil	0.7	27.7	78.0	152	6.8	31.3	10.2	450	2.97	56.5	1.0	10.9	12.0	10	0.8	9.6	0.3	23	0.10	0.021
448200 7078375	Soil	0.9	27.7	94.1	218	3.1	29.3	11.0	714	3.00	68.8	0.8	9.0	11.6	10	1.1	9.9	0.3	23	0.12	0.029
448200 7078400	Soil	0.8	16.3	78.4	140	9.0	20.3	6.6	267	2.17	34.2	0.6	10.8	9.3	9	0.9	15.0	0.1	27	0.09	0.027
448200 7078425	Soil	0.9	25.9	35.1	133	0.8	58.7	18.5	2261	2.91	41.4	0.8	<0.5	8.9	22	1.5	4.9	0.2	33	0.24	0.030





Bureau Veritas Commodities Canada Ltd.

9050 Shaughnessy St Vancouver British Columbia V6P 6E5 Canada

PHONE (604) 253-3158

**Client:** **Banyan Gold Corp.**  
1000-1050 West Pender St.  
Vancouver British Columbia V6E 3S7 Canada

**Project:** Nitra  
**Report Date:** December 21, 2020

**Page:** 8 of 11

**Part:** 2 of 2

# CERTIFICATE OF ANALYSIS

# WHI20000652.1

Method Analyte Unit MDL	AQ200	AQ200	AQ200	AQ200	AQ200	AQ200	AQ200	AQ200	AQ200	AQ200	AQ200	AQ200	AQ200	AQ200	AQ200	AQ200	AQ200	
	La ppm	Cr ppm	Mg %	Ba ppm	Ti %	B ppm	Al %	Na %	K %	W ppm	Hg ppm	Sc ppm	Tl ppm	S %	Ga ppm	Se ppm	Te ppm	
	1	1	0.01	1	0.001	20	0.01	0.001	0.01	0.01	0.01	0.1	0.01	0.05	1	0.5	0.2	
448000 7078225	Soil	15	38	0.61	250	0.010	<20	1.47	0.002	0.05	<0.1	0.03	3.1	<0.1	<0.05	4	<0.5	<0.2
448093 7077675	Soil	14	14	0.24	205	0.009	<20	0.73	0.005	0.04	0.2	0.04	2.1	<0.1	<0.05	2	<0.5	<0.2
448093 7077773	Soil	15	13	0.27	108	0.005	<20	0.78	0.004	0.04	0.3	0.03	2.4	<0.1	<0.05	2	<0.5	<0.2
448099 7077505	Soil	29	79	0.75	117	<0.001	<20	1.07	0.002	0.16	<0.1	0.01	8.2	0.2	<0.05	4	0.6	<0.2
448099 7077602	Soil	30	14	0.25	72	0.001	<20	0.57	0.003	0.07	<0.1	0.03	2.1	<0.1	<0.05	1	<0.5	<0.2
448100 7074350	Soil	32	16	0.29	162	0.011	<20	1.02	0.004	0.05	0.4	0.04	2.5	0.1	<0.05	3	<0.5	<0.2
448100 7074373	Soil	23	14	0.22	118	0.007	<20	0.95	0.004	0.05	0.3	0.03	1.4	0.1	<0.05	3	<0.5	<0.2
448100 7074425	Soil	67	17	0.35	110	0.010	<20	1.13	0.005	0.13	<0.1	0.03	3.3	0.2	<0.05	3	<0.5	<0.2
448100 7074450	Soil	36	8	0.11	116	0.004	<20	0.67	0.003	0.14	0.1	0.03	1.6	0.2	0.06	2	<0.5	<0.2
448100 7074625	Soil	22	17	0.34	97	0.014	<20	0.96	0.003	0.06	0.1	0.03	1.8	0.1	<0.05	3	<0.5	<0.2
448100 7074750	Soil	29	19	0.39	190	0.010	<20	1.13	0.005	0.05	0.1	0.05	2.5	<0.1	<0.05	3	<0.5	<0.2
448100 7077628	Soil	21	25	0.45	122	0.004	<20	0.96	0.003	0.06	0.3	0.02	2.7	<0.1	<0.05	3	<0.5	<0.2
448100 7077730	Soil	18	12	0.19	123	0.008	<20	0.63	0.003	0.04	<0.1	0.03	2.2	0.1	<0.05	2	<0.5	<0.2
448101 7077750	Soil	17	12	0.22	103	0.007	<20	0.69	0.004	0.04	<0.1	0.03	2.1	0.1	<0.05	2	<0.5	<0.2
448103 7077700	Soil	16	19	0.31	208	0.008	<20	0.87	0.005	0.06	0.2	0.03	2.4	<0.1	<0.05	2	<0.5	<0.2
448199 7076025	Soil	26	12	0.27	260	0.003	<20	1.03	0.008	0.07	<0.1	0.04	2.2	0.1	0.05	3	0.7	<0.2
448199 7077575	Soil	27	23	0.62	60	0.003	<20	1.37	0.002	0.07	<0.1	0.02	2.6	<0.1	<0.05	3	<0.5	<0.2
448199 7077600	Soil	22	26	0.63	45	0.003	<20	1.08	0.003	0.06	<0.1	0.01	3.0	<0.1	<0.05	3	<0.5	<0.2
448200 7075850	Soil	31	17	0.47	139	0.005	<20	1.30	0.005	0.09	<0.1	0.03	2.1	<0.1	<0.05	3	<0.5	<0.2
448200 7077275	Soil	30	33	1.04	41	0.002	<20	1.63	0.005	0.06	<0.1	0.02	3.4	<0.1	<0.05	4	0.7	<0.2
448200 7077550	Soil	22	69	1.16	99	0.003	<20	1.71	0.004	0.14	<0.1	0.01	5.0	0.1	<0.05	6	<0.5	<0.2
448200 7078000	Soil	23	19	0.27	173	0.009	<20	0.97	0.004	0.05	0.1	0.03	2.8	<0.1	<0.05	2	<0.5	<0.2
448200 7078125	Soil	27	24	0.38	186	0.013	<20	1.50	0.006	0.06	<0.1	0.04	4.4	<0.1	<0.05	4	<0.5	<0.2
448200 7078200	Soil	20	27	0.44	378	0.013	<20	1.46	0.007	0.07	<0.1	0.02	2.4	0.1	<0.05	4	<0.5	<0.2
448200 7078225	Soil	17	28	0.46	280	0.017	<20	1.18	0.005	0.08	0.1	0.03	2.8	<0.1	<0.05	3	<0.5	<0.2
448200 7078250	Soil	18	26	0.37	272	0.009	<20	1.41	0.005	0.05	<0.1	0.02	2.3	0.1	<0.05	4	<0.5	<0.2
448200 7078350	Soil	25	25	0.38	163	0.010	<20	1.16	0.003	0.05	<0.1	0.03	2.1	0.1	<0.05	3	<0.5	<0.2
448200 7078375	Soil	23	22	0.33	175	0.007	<20	1.13	0.003	0.07	<0.1	0.03	2.1	<0.1	<0.05	3	<0.5	<0.2
448200 7078400	Soil	17	19	0.29	145	0.010	<20	1.02	0.003	0.05	<0.1	0.03	1.7	<0.1	<0.05	3	<0.5	<0.2
448200 7078425	Soil	20	62	0.69	381	0.008	<20	1.51	0.006	0.07	<0.1	0.02	2.4	<0.1	<0.05	4	<0.5	<0.2



Bureau Veritas Commodities Canada Ltd.

9050 Shaughnessy St Vancouver British Columbia V6P 6E5 Canada

PHONE (604) 253-3158

**Client:** **Banyan Gold Corp.**  
1000-1050 West Pender St.  
Vancouver British Columbia V6E 3S7 Canada

**Project:** Nitra  
**Report Date:** December 21, 2020

**Page:** 9 of 11

**Part:** 1 of 2

# CERTIFICATE OF ANALYSIS

# WHI20000652.1

	Method Analyte Unit MDL	AQ200	AQ200	AQ200	AQ200	AQ200	AQ200	AQ200	AQ200	AQ200	AQ200	AQ200	AQ200	AQ200	AQ200	AQ200	AQ200	AQ200	AQ200	AQ200	AQ200
		Mo	Cu	Pb	Zn	Ag	Ni	Co	Mn	Fe	As	U	Au	Th	Sr	Cd	Sb	Bi	V	Ca	P
		ppm	ppm	ppm	ppm	ppm	ppm	ppm	ppm	%	ppm	ppm	ppb	ppm	ppm	ppm	ppm	ppm	ppm	%	%
		0.1	0.1	0.1	1	0.1	0.1	0.1	1	0.01	0.5	0.1	0.5	0.1	1	0.1	0.1	0.1	2	0.01	0.001
448203 7077625	Soil	1.6	45.6	24.2	102	0.2	56.7	18.7	639	3.90	38.8	1.4	2.7	20.5	26	0.2	3.9	0.3	22	0.52	0.050
448300 7075400	Soil	0.7	38.9	25.9	94	0.2	34.5	13.3	758	3.29	120.1	0.9	5.2	12.4	29	0.6	3.5	0.3	34	0.61	0.080
448300 7075650	Soil	11.3	72.0	14.9	123	0.3	58.9	21.6	1044	5.11	327.4	2.5	11.5	19.6	25	0.2	5.1	1.3	174	0.98	0.106
448300 7076875	Soil	0.8	40.3	37.4	90	0.4	79.7	18.6	407	3.70	108.5	1.0	5.2	8.3	45	0.4	3.9	0.2	40	0.84	0.061
448300 7077050	Soil	0.6	38.3	16.7	90	<0.1	58.2	20.5	607	4.18	95.7	0.8	3.3	12.2	48	0.2	2.0	0.2	40	0.44	0.067
448300 7077075	Soil	0.4	34.6	26.7	92	<0.1	42.3	18.4	477	3.73	299.2	1.0	3.6	19.0	20	<0.1	0.9	0.3	16	0.23	0.042
448300 7077100	Soil	0.5	37.5	38.5	92	<0.1	67.7	27.3	650	4.41	890.7	0.8	13.8	11.1	17	0.4	1.9	0.2	36	0.23	0.054
448300 7077125	Soil	0.4	48.1	26.5	92	0.2	58.0	23.8	697	4.04	258.8	1.1	9.0	13.8	46	0.2	1.3	0.3	24	0.69	0.063
448300 7077525	Soil	3.3	63.4	50.1	170	0.7	93.9	24.3	463	4.62	65.6	2.1	4.2	17.3	33	1.5	14.1	0.3	36	0.50	0.064
448300 7078225	Soil	0.7	29.0	76.7	61	1.0	26.7	15.5	961	2.65	264.0	2.2	8.6	11.4	42	0.3	2.5	0.3	17	0.95	0.036
448400 7075350	Soil	0.5	29.1	25.9	105	0.2	34.8	16.5	608	3.37	231.1	1.6	8.9	15.8	8	0.6	14.0	0.8	13	0.04	0.035
448400 7075500	Soil	11.3	47.3	18.5	101	0.5	41.2	14.0	576	3.26	269.7	2.4	3.2	15.2	21	1.0	5.5	0.4	88	0.87	0.070
448400 7075600	Soil	4.5	21.5	12.6	51	0.3	20.1	8.5	367	2.87	123.4	0.8	3.6	7.4	14	<0.1	1.2	0.5	69	0.33	0.023
448400 7075675	Soil	1.5	16.2	10.1	49	0.1	18.0	6.9	300	2.11	108.9	0.6	25.2	9.6	10	<0.1	2.3	0.9	22	0.12	0.032
448400 7075700	Soil	1.6	17.5	11.8	58	<0.1	20.3	7.1	255	2.47	93.9	0.6	19.4	11.0	7	0.1	2.6	1.0	25	0.08	0.031
448400 7075950	Soil	1.3	31.9	16.0	66	0.3	22.6	10.5	400	2.30	46.5	1.2	16.6	8.0	25	0.1	0.8	0.2	22	0.38	0.070
448400 7076175	Soil	0.7	32.3	23.2	78	0.2	29.9	12.3	332	3.10	20.7	0.9	4.9	18.3	21	<0.1	0.7	0.3	23	0.36	0.051
448400 7076975	Soil	0.7	37.3	34.2	86	0.1	38.4	17.6	476	3.31	246.7	0.9	3.6	21.2	16	<0.1	2.8	0.3	18	0.26	0.054
448400 7077100	Soil	0.6	29.6	51.3	100	0.3	47.5	18.3	594	3.34	147.5	1.0	6.7	10.4	24	0.7	2.3	0.1	38	0.37	0.068
448400 7077125	Soil	0.5	40.9	27.0	85	0.1	45.8	19.1	602	3.52	235.9	0.9	21.1	18.0	51	0.2	1.0	0.4	21	0.65	0.046
448400 7077150	Soil	0.4	44.0	28.3	81	<0.1	40.1	17.7	497	3.62	239.8	1.8	5.8	20.7	35	0.1	0.5	0.3	17	0.44	0.044
448490 7076946	Soil	0.9	59.6	43.3	100	<0.1	73.2	27.6	1042	4.40	256.7	1.1	1.8	17.4	13	0.2	3.2	0.4	26	0.14	0.063
448494 7076904	Soil	1.0	22.8	30.4	62	<0.1	37.6	13.0	295	3.29	128.5	0.5	4.3	5.7	7	0.2	4.6	0.2	45	0.06	0.030
448498 7078106	Soil	0.6	29.7	23.2	74	<0.1	27.5	12.5	387	2.82	193.4	1.0	7.5	9.9	3	<0.1	1.6	0.2	10	<0.01	0.014
448500 7075300	Soil	0.5	31.9	37.1	98	0.5	32.9	12.9	622	3.28	230.9	1.7	16.7	18.6	42	0.5	10.8	0.9	28	0.69	0.052
448500 7075375	Soil	0.6	35.4	31.7	81	0.3	36.0	13.4	645	3.44	190.5	1.0	15.8	14.4	32	0.3	2.9	0.7	32	0.91	0.077
448500 7075400	Soil	0.4	25.7	21.4	65	0.2	25.7	10.3	359	2.70	178.2	2.5	22.7	13.4	47	0.1	2.2	0.6	17	0.84	0.057
448500 7075425	Soil	0.6	25.3	16.5	63	0.2	21.9	8.5	352	2.42	123.5	1.3	13.9	8.3	18	0.2	3.9	0.4	23	0.29	0.047
448500 7075450	Soil	1.0	35.7	15.2	59	0.4	25.4	12.1	939	2.63	213.3	2.5	16.4	6.6	48	0.5	4.4	0.9	22	1.36	0.062
448500 7075500	Soil	3.6	34.5	38.3	94	0.6	29.5	11.3	720	2.72	483.6	1.4	24.6	7.9	26	0.7	5.3	0.8	41	0.95	0.068

This report supersedes all previous preliminary and final reports with this file number dated prior to the date on this certificate. Signature indicates final approval; preliminary reports are unsigned and should be used for reference only.



Bureau Veritas Commodities Canada Ltd.

9050 Shaughnessy St Vancouver British Columbia V6P 6E5 Canada

PHONE (604) 253-3158

**Client:** **Banyan Gold Corp.**  
1000-1050 West Pender St.  
Vancouver British Columbia V6E 3S7 Canada

**Project:** Nitra  
**Report Date:** December 21, 2020

**Page:** 9 of 11

**Part:** 2 of 2

# CERTIFICATE OF ANALYSIS

# WHI20000652.1

Method Analyte Unit MDL	AQ200	AQ200	AQ200	AQ200	AQ200	AQ200	AQ200	AQ200	AQ200	AQ200	AQ200	AQ200	AQ200	AQ200	AQ200	AQ200	AQ200	
	La ppm	Cr ppm	Mg %	Ba ppm	Ti %	B ppm	Al %	Na %	K %	W ppm	Hg ppm	Sc ppm	Tl ppm	S %	Ga ppm	Se ppm	Te ppm	
448203 7077625	Soil	27	34	0.72	54	0.003	<20	1.16	0.004	0.08	<0.1	0.02	3.5	<0.1	<0.05	3	<0.5	<0.2
448300 7075400	Soil	30	22	1.21	197	0.023	<20	1.42	0.009	0.10	<0.1	0.04	4.4	0.2	<0.05	4	<0.5	<0.2
448300 7075650	Soil	37	73	4.09	193	0.073	<20	3.90	0.006	0.70	0.1	<0.01	8.3	0.8	<0.05	13	0.9	<0.2
448300 7076875	Soil	14	73	0.92	173	0.009	<20	1.51	0.007	0.07	0.1	0.02	6.0	<0.1	<0.05	4	<0.5	<0.2
448300 7077050	Soil	26	77	1.02	136	0.016	<20	1.68	0.007	0.09	<0.1	<0.01	4.8	<0.1	<0.05	5	<0.5	<0.2
448300 7077075	Soil	43	26	0.56	84	0.005	<20	1.11	0.005	0.17	<0.1	<0.01	2.3	<0.1	<0.05	3	<0.5	<0.2
448300 7077100	Soil	23	78	0.89	74	0.013	<20	1.42	0.003	0.11	<0.1	<0.01	3.7	<0.1	<0.05	5	<0.5	<0.2
448300 7077125	Soil	19	56	0.84	123	0.010	<20	1.44	0.007	0.13	<0.1	0.02	4.0	<0.1	<0.05	4	<0.5	<0.2
448300 7077525	Soil	22	87	1.19	95	0.007	<20	1.50	0.003	0.13	<0.1	0.02	6.1	0.1	<0.05	5	0.9	<0.2
448300 7078225	Soil	20	20	0.28	178	0.005	<20	1.02	0.003	0.09	<0.1	0.05	2.7	<0.1	<0.05	3	<0.5	<0.2
448400 7075350	Soil	31	11	0.17	63	0.005	<20	0.65	0.003	0.09	<0.1	<0.01	1.3	<0.1	<0.05	2	<0.5	<0.2
448400 7075500	Soil	20	43	2.16	161	0.039	<20	2.11	0.004	0.31	0.2	0.01	4.6	0.4	<0.05	6	0.9	<0.2
448400 7075600	Soil	12	28	0.78	173	0.026	<20	1.50	0.003	0.07	<0.1	<0.01	2.2	0.2	<0.05	6	<0.5	<0.2
448400 7075675	Soil	18	14	0.28	109	0.008	<20	0.85	0.004	0.05	0.2	<0.01	1.4	0.1	<0.05	2	<0.5	<0.2
448400 7075700	Soil	18	16	0.31	87	0.010	<20	0.94	0.004	0.06	0.1	0.03	1.5	0.1	<0.05	2	<0.5	<0.2
448400 7075950	Soil	20	15	0.38	205	0.008	<20	0.99	0.003	0.05	0.4	0.02	2.1	<0.1	<0.05	3	<0.5	<0.2
448400 7076175	Soil	38	20	0.50	158	0.009	<20	1.39	0.004	0.05	<0.1	0.01	2.7	<0.1	<0.05	4	<0.5	<0.2
448400 7076975	Soil	23	27	0.56	99	0.008	<20	1.17	0.004	0.09	<0.1	0.01	2.2	<0.1	<0.05	3	<0.5	<0.2
448400 7077100	Soil	17	62	0.77	204	0.009	<20	1.44	0.003	0.07	0.1	0.02	5.9	0.1	<0.05	4	<0.5	<0.2
448400 7077125	Soil	20	45	0.87	115	0.005	<20	1.46	0.005	0.13	<0.1	0.03	3.5	<0.1	0.06	4	<0.5	<0.2
448400 7077150	Soil	22	33	0.76	56	0.005	<20	1.42	0.005	0.09	<0.1	0.01	2.9	<0.1	<0.05	4	<0.5	<0.2
448490 7076946	Soil	21	47	0.80	81	0.007	<20	1.63	0.004	0.06	<0.1	0.02	2.4	<0.1	<0.05	5	<0.5	<0.2
448494 7076904	Soil	11	47	0.49	96	0.016	<20	1.44	0.004	0.04	0.2	<0.01	2.8	0.1	<0.05	4	<0.5	<0.2
448498 7078106	Soil	13	8	0.13	42	0.003	<20	0.60	<0.001	0.03	<0.1	0.01	1.4	<0.1	<0.05	1	<0.5	<0.2
448500 7075300	Soil	34	21	0.83	170	0.009	<20	1.53	0.004	0.14	<0.1	0.03	2.6	0.2	0.05	4	<0.5	<0.2
448500 7075375	Soil	29	27	2.09	176	0.032	<20	2.12	0.006	0.18	0.2	0.02	5.2	0.3	<0.05	6	<0.5	<0.2
448500 7075400	Soil	30	18	0.46	108	0.006	<20	1.13	0.006	0.08	<0.1	0.02	2.1	0.1	<0.05	3	<0.5	<0.2
448500 7075425	Soil	17	14	0.42	163	0.012	<20	0.92	0.003	0.06	<0.1	0.02	2.4	0.2	<0.05	2	<0.5	<0.2
448500 7075450	Soil	13	14	0.58	252	0.012	<20	0.98	0.005	0.09	<0.1	0.04	2.4	0.2	0.07	3	<0.5	<0.2
448500 7075500	Soil	23	21	0.74	161	0.011	<20	1.10	0.006	0.10	0.1	0.03	3.3	0.2	<0.05	3	<0.5	<0.2



Bureau Veritas Commodities Canada Ltd.

9050 Shaughnessy St Vancouver British Columbia V6P 6E5 Canada

PHONE (604) 253-3158

**Client:** **Banyan Gold Corp.**  
1000-1050 West Pender St.  
Vancouver British Columbia V6E 3S7 Canada

**Project:** Nitra  
**Report Date:** December 21, 2020

**Page:** 10 of 11

**Part:** 1 of 2

# CERTIFICATE OF ANALYSIS

# WHI20000652.1

Method Analyte Unit MDL	AQ200	AQ200	AQ200	AQ200	AQ200	AQ200	AQ200	AQ200	AQ200	AQ200	AQ200	AQ200	AQ200	AQ200	AQ200	AQ200	AQ200	AQ200	AQ200	AQ200	AQ200
	Mo	Cu	Pb	Zn	Ag	Ni	Co	Mn	Fe	As	U	Au	Th	Sr	Cd	Sb	Bi	V	Ca	P	
	ppm	ppm	ppm	ppm	ppm	ppm	ppm	ppm	%	ppm	ppm	ppb	ppm	ppm	ppm	ppm	ppm	ppm	%	%	
	0.1	0.1	0.1	1	0.1	0.1	0.1	1	0.01	0.5	0.1	0.5	0.1	1	0.1	0.1	0.1	2	0.01	0.001	
448500 7075525	Soil	1.2	20.0	16.3	57	0.2	22.5	9.3	683	2.05	107.6	1.0	10.1	6.8	24	0.3	2.2	0.4	29	0.78	0.062
448500 7075600	Soil	1.8	13.4	14.2	49	0.1	15.2	7.5	466	2.16	138.1	0.8	29.4	8.1	6	0.2	3.1	0.6	30	0.05	0.023
448500 7075625	Soil	1.2	26.5	12.3	68	0.2	26.6	12.6	527	3.17	143.2	1.7	26.2	14.4	11	<0.1	7.6	0.8	17	0.11	0.039
448500 7075675	Soil	4.7	55.8	15.9	98	0.2	42.9	21.7	1237	4.51	253.5	2.2	38.2	20.0	17	0.2	7.5	2.9	22	0.25	0.060
448500 7075750	Soil	0.9	27.4	13.1	55	0.2	21.0	13.5	546	2.57	141.5	1.5	30.6	3.8	11	0.1	2.7	1.1	29	0.08	0.049
448501 7076976	Soil	0.6	46.7	39.1	99	0.2	55.5	23.0	859	4.05	284.4	1.5	3.4	25.1	12	<0.1	6.5	0.2	13	0.16	0.060
448503 7076923	Soil	0.6	36.2	23.8	74	0.2	58.9	22.3	648	3.70	145.0	0.7	6.6	9.3	18	0.3	4.2	0.1	39	0.32	0.060
448505 7076853	Soil	0.7	29.5	23.4	58	0.1	27.1	11.2	468	2.84	174.9	1.0	9.3	11.5	11	0.2	1.2	0.1	25	0.59	0.034
448600 7075300	Soil	0.6	26.2	40.2	68	0.3	24.2	9.4	342	2.48	103.6	1.9	4.4	11.9	26	0.2	7.0	0.4	22	0.32	0.044
448600 7075325	Soil	0.5	44.9	20.0	81	0.1	35.1	17.0	574	3.38	283.5	1.4	7.9	22.5	12	0.1	3.2	0.6	19	0.16	0.056
448600 7075350	Soil	0.5	46.1	28.7	82	<0.1	46.2	25.3	908	4.10	246.5	1.6	11.7	26.2	13	0.1	1.4	1.1	21	0.11	0.055
448600 7075775	Soil	1.2	36.8	26.5	77	0.1	30.5	23.8	1580	3.89	243.9	1.6	26.3	12.4	11	0.2	10.8	0.7	17	0.06	0.048
448600 7075900	Soil	0.4	33.1	21.2	69	0.4	29.5	12.0	332	2.69	142.6	2.3	84.3	15.2	22	0.2	3.8	0.7	13	0.47	0.048
448600 7077875	Soil	0.9	24.5	77.0	176	0.5	30.7	9.8	255	2.92	71.9	0.7	4.0	8.0	12	0.8	1.6	0.2	30	0.10	0.015
448700 7075750	Soil	0.6	23.7	11.7	60	0.1	24.3	12.1	392	2.76	150.8	1.3	64.0	9.2	9	<0.1	6.2	0.5	20	0.13	0.036
448700 7076550	Soil	1.2	55.6	41.2	133	1.5	58.9	24.5	1395	5.33	186.7	1.5	21.0	16.9	16	0.3	9.4	0.3	27	0.20	0.052
448700 7076725	Soil	0.5	32.8	6.9	58	0.3	61.7	16.1	729	2.96	69.8	0.5	7.2	5.2	19	0.2	4.0	<0.1	47	0.43	0.065
448700 7077025	Soil	0.4	30.4	55.0	78	0.2	53.9	17.3	481	2.96	97.7	0.9	9.1	16.3	14	0.3	1.2	0.3	17	0.22	0.042
448800 7076625	Soil	0.9	46.5	16.5	74	5.4	41.1	14.3	450	3.54	130.4	1.3	26.5	10.4	26	<0.1	4.7	0.1	40	0.59	0.062
448800 7076700	Soil	0.9	45.8	19.9	89	1.0	39.5	20.6	1155	4.01	138.2	0.7	13.7	12.4	22	0.2	5.1	0.2	49	0.56	0.072
448800 7076725	Soil	1.0	55.6	18.9	94	0.5	60.3	19.6	626	4.14	133.6	0.9	7.8	9.5	25	0.4	7.2	0.2	55	0.88	0.079
448800 7076750	Soil	0.8	49.6	12.5	79	0.7	71.1	16.4	610	3.49	81.3	0.6	7.8	8.4	24	0.2	3.5	0.1	40	0.59	0.068
448800 7078575	Soil	0.6	40.8	17.3	91	0.2	41.7	15.8	642	3.43	20.9	0.8	1.4	9.5	34	0.2	6.1	0.2	35	0.60	0.083
448800 7078600	Soil	0.6	22.3	8.2	52	<0.1	19.1	7.3	267	1.84	12.0	0.7	2.1	7.6	18	0.1	1.6	0.1	27	0.28	0.070
448900 7076250	Soil	1.4	40.4	55.4	103	0.3	34.4	16.3	1303	2.89	51.8	1.6	10.4	18.8	17	0.5	1.3	0.2	12	0.32	0.064
449000 7076350	Soil	1.3	41.0	90.9	132	0.4	59.8	26.6	1107	4.55	153.9	1.4	8.2	23.2	26	1.1	17.6	0.4	64	0.33	0.079
449000 7077550	Soil	0.7	32.7	13.8	62	<0.1	27.0	9.5	359	2.83	13.8	0.7	4.0	13.5	27	<0.1	0.8	0.2	21	0.32	0.069
449000 7078200	Soil	1.1	20.6	16.6	72	0.1	21.8	8.5	358	2.41	37.9	0.7	2.7	9.9	13	0.2	1.1	0.2	24	0.23	0.034
449000 7078275	Soil	0.7	27.4	12.3	61	0.1	38.3	11.0	375	2.73	21.0	0.9	1.5	8.7	20	0.1	0.8	0.2	34	0.40	0.045
449800 7079350	Soil	1.9	49.2	25.5	89	0.5	31.9	11.1	365	3.14	180.4	1.7	7.7	16.6	38	0.4	1.2	0.2	18	0.32	0.086



Bureau Veritas Commodities Canada Ltd.

9050 Shaughnessy St Vancouver British Columbia V6P 6E5 Canada

PHONE (604) 253-3158

**Client:** **Banyan Gold Corp.**  
1000-1050 West Pender St.  
Vancouver British Columbia V6E 3S7 Canada

**Project:** Nitra  
**Report Date:** December 21, 2020

**Page:** 10 of 11

**Part:** 2 of 2

# CERTIFICATE OF ANALYSIS

# WHI20000652.1

Method Analyte Unit MDL	AQ200	AQ200	AQ200	AQ200	AQ200	AQ200	AQ200	AQ200	AQ200	AQ200	AQ200	AQ200	AQ200	AQ200	AQ200	AQ200	AQ200	
	La ppm	Cr ppm	Mg %	Ba ppm	Ti %	B ppm	Al %	Na %	K %	W ppm	Hg ppm	Sc ppm	Tl ppm	S %	Ga ppm	Se ppm	Te ppm	
448500 7075525	Soil	17	15	0.65	140	0.011	<20	0.91	0.004	0.06	<0.1	0.03	2.3	0.2	<0.05	3	<0.5	<0.2
448500 7075600	Soil	20	13	0.19	147	0.010	<20	0.96	0.003	0.07	<0.1	0.01	1.4	0.1	<0.05	3	<0.5	<0.2
448500 7075625	Soil	28	13	0.33	85	0.004	<20	0.94	0.002	0.07	<0.1	0.01	1.7	0.1	<0.05	3	<0.5	<0.2
448500 7075675	Soil	30	14	0.67	112	0.004	<20	1.14	0.003	0.09	<0.1	0.02	2.7	0.2	<0.05	3	0.7	<0.2
448500 7075750	Soil	13	17	0.31	111	0.012	<20	1.04	0.004	0.05	0.3	0.03	1.8	<0.1	<0.05	3	<0.5	<0.2
448501 7076976	Soil	24	23	0.47	70	0.002	<20	1.09	0.004	0.09	<0.1	0.03	2.2	<0.1	<0.05	3	<0.5	<0.2
448503 7076923	Soil	17	63	0.80	131	0.023	<20	1.42	0.003	0.05	0.1	0.02	5.2	<0.1	<0.05	4	<0.5	<0.2
448505 7076853	Soil	20	19	0.58	172	0.011	<20	1.10	0.004	0.06	0.4	0.02	2.7	<0.1	<0.05	3	<0.5	<0.2
448600 7075300	Soil	32	17	0.37	182	0.008	<20	1.20	0.005	0.06	<0.1	0.02	2.1	<0.1	<0.05	3	<0.5	<0.2
448600 7075325	Soil	45	20	0.52	90	0.007	<20	1.30	0.003	0.08	<0.1	0.01	1.5	0.1	<0.05	3	<0.5	<0.2
448600 7075350	Soil	37	22	0.54	127	0.010	<20	1.50	0.004	0.11	<0.1	<0.01	2.3	0.2	<0.05	4	<0.5	<0.2
448600 7075775	Soil	29	12	0.26	71	0.005	<20	0.81	0.003	0.07	<0.1	0.01	1.9	0.2	<0.05	2	0.6	<0.2
448600 7075900	Soil	27	12	0.33	114	0.004	<20	0.92	0.002	0.06	<0.1	0.02	2.1	0.1	<0.05	2	<0.5	<0.2
448600 7077875	Soil	16	32	0.48	178	0.007	<20	1.43	0.004	0.06	<0.1	0.02	2.3	0.1	<0.05	4	<0.5	<0.2
448700 7075750	Soil	17	14	0.31	87	0.010	<20	0.90	0.004	0.05	0.2	0.01	1.8	0.1	<0.05	2	<0.5	<0.2
448700 7076550	Soil	33	19	0.48	167	0.002	<20	1.28	0.006	0.14	<0.1	0.02	3.6	0.1	<0.05	3	<0.5	<0.2
448700 7076725	Soil	10	74	1.10	176	0.032	<20	1.36	0.003	0.03	<0.1	0.02	4.7	<0.1	<0.05	5	<0.5	<0.2
448700 7077025	Soil	22	50	0.71	70	0.006	<20	1.18	0.002	0.07	<0.1	0.02	2.6	<0.1	<0.05	3	<0.5	<0.2
448800 7076625	Soil	18	31	0.63	148	0.006	<20	1.29	0.004	0.09	<0.1	0.02	6.9	0.1	<0.05	4	<0.5	<0.2
448800 7076700	Soil	19	32	0.80	185	0.011	<20	1.33	0.005	0.08	<0.1	0.02	7.4	<0.1	<0.05	4	<0.5	<0.2
448800 7076725	Soil	14	56	1.09	166	0.016	<20	1.33	0.006	0.07	<0.1	0.02	7.6	0.1	<0.05	5	<0.5	<0.2
448800 7076750	Soil	13	73	1.26	175	0.023	<20	1.59	0.006	0.05	0.2	0.02	4.8	<0.1	<0.05	5	<0.5	<0.2
448800 7078575	Soil	17	45	0.87	153	0.013	<20	1.49	0.005	0.08	<0.1	0.01	4.6	<0.1	<0.05	4	<0.5	<0.2
448800 7078600	Soil	15	18	0.34	125	0.026	<20	0.71	0.008	0.06	0.1	0.03	2.1	<0.1	<0.05	2	<0.5	<0.2
448900 7076250	Soil	35	12	0.35	128	0.003	<20	0.90	0.006	0.04	<0.1	0.03	1.7	<0.1	<0.05	2	<0.5	<0.2
449000 7076350	Soil	43	167	0.79	289	0.037	<20	1.47	0.004	0.12	<0.1	0.02	11.3	0.2	<0.05	5	<0.5	<0.2
449000 7077550	Soil	26	20	0.44	160	0.012	<20	1.14	0.006	0.05	<0.1	0.03	2.4	<0.1	<0.05	3	<0.5	<0.2
449000 7078200	Soil	17	17	0.34	164	0.016	<20	1.03	0.006	0.07	<0.1	0.03	2.1	<0.1	<0.05	3	<0.5	<0.2
449000 7078275	Soil	17	50	0.70	243	0.025	<20	1.37	0.006	0.04	<0.1	0.01	3.7	<0.1	<0.05	4	<0.5	<0.2
449800 7079350	Soil	22	20	0.57	119	0.004	<20	1.40	0.004	0.07	<0.1	<0.01	1.7	<0.1	<0.05	3	<0.5	<0.2



**BUREAU VERITAS** MINERAL LABORATORIES  
Canada

[www.bureauveritas.com/um](http://www.bureauveritas.com/um)

Bureau Veritas Commodities Canada Ltd.

9050 Shaughnessy St Vancouver British Columbia V6P 6E5 Canada

PHONE (604) 253-3158

**Client:** **Banyan Gold Corp.**  
1000-1050 West Pender St.  
Vancouver British Columbia V6E 3S7 Canada

Project: Nitra  
Report Date: December 21, 2020

Page: 11 of 11

Part: 1 of 2

# CERTIFICATE OF ANALYSIS

WHI20000652.1

Method	AQ200	AQ200	AQ200	AQ200	AQ200	AQ200	AQ200	AQ200	AQ200	AQ200	AQ200	AQ200	AQ200	AQ200	AQ200	AQ200	AQ200	AQ200	AQ200	AQ200	AQ200
Analyte	Mo	Cu	Pb	Zn	Ag	Ni	Co	Mn	Fe	As	U	Au	Th	Sr	Cd	Sb	Bi	V	Ca	P	
Unit	ppm	ppm	ppm	ppm	ppm	ppm	ppm	ppm	%	ppm	ppm	ppb	ppm	ppm	ppm	ppm	ppm	ppm	%	%	
MDL	0.1	0.1	0.1	1	0.1	0.1	0.1	1	0.01	0.5	0.1	0.5	0.1	1	0.1	0.1	0.1	2	0.01	0.001	
449800 7079375	Soil	1.3	50.4	25.1	62	0.4	31.7	11.0	597	2.53	151.6	2.6	17.6	8.7	70	0.2	2.5	0.2	20	1.35	0.061
447500 7077000	Soil	0.9	25.4	48.1	114	2.0	23.8	11.3	402	2.56	98.5	1.1	7.1	10.2	8	1.1	2.2	0.2	17	0.07	0.031



**BUREAU VERITAS** MINERAL LABORATORIES  
Canada

[www.bureauveritas.com/um](http://www.bureauveritas.com/um)

Bureau Veritas Commodities Canada Ltd.

9050 Shaughnessy St Vancouver British Columbia V6P 6E5 Canada

PHONE (604) 253-3158

**Client:** **Banyan Gold Corp.**  
1000-1050 West Pender St.  
Vancouver British Columbia V6E 3S7 Canada

Project: Nitra  
Report Date: December 21, 2020

Page: 11 of 11

Part: 2 of 2

# CERTIFICATE OF ANALYSIS

WHI20000652.1

Method	AQ200	AQ200	AQ200	AQ200	AQ200	AQ200	AQ200	AQ200	AQ200	AQ200	AQ200	AQ200	AQ200	AQ200	AQ200	AQ200	AQ200	AQ200
Analyte	La	Cr	Mg	Ba	Ti	B	Al	Na	K	W	Hg	Sc	Tl	S	Ga	Se	Te	
Unit	ppm	ppm	%	ppm	%	ppm	%	%	%	ppm	ppm	ppm	ppm	%	ppm	ppm	ppm	
MDL	1	1	0.01	1	0.001	20	0.01	0.001	0.01	0.1	0.01	0.1	0.1	0.05	1	0.5	0.2	
449800 7079375	Soil	14	21	0.56	163	0.006	<20	1.31	0.007	0.06	0.3	0.03	2.4	<0.1	0.06	3	<0.5	<0.2
447500 7077000	Soil	23	13	0.25	83	0.006	<20	0.82	0.005	0.05	<0.1	0.01	1.5	<0.1	<0.05	2	<0.5	<0.2



Bureau Veritas Commodities Canada Ltd.  
9050 Shaughnessy St Vancouver British Columbia V6P 6E5 Canada  
PHONE (604) 253-3158

**Client: Banyan Gold Corp.**  
1000-1050 West Pender St.  
Vancouver British Columbia V6E 3S7 Canada

Project: Nitra  
Report Date: December 21, 2020

Page: 1 of 2 Part: 1 of 2

# QUALITY CONTROL REPORT

WHI20000652.1

Method	AQ200	AQ200	AQ200	AQ200	AQ200	AQ200	AQ200	AQ200	AQ200	AQ200	AQ200	AQ200	AQ200	AQ200	AQ200	AQ200	AQ200	AQ200	AQ200	AQ200	AQ200
Analyte	Mo	Cu	Pb	Zn	Ag	Ni	Co	Mn	Fe	As	U	Au	Th	Sr	Cd	Sb	Bi	V	Ca	P	
Unit	ppm	ppm	ppm	ppm	ppm	ppm	ppm	ppm	%	ppm	ppm	ppb	ppm	ppm	ppm	ppm	ppm	ppm	%	%	
MDL	0.1	0.1	0.1	1	0.1	0.1	0.1	1	0.01	0.5	0.1	0.5	0.1	1	0.1	0.1	0.1	2	0.01	0.001	
Pulp Duplicates																					
447300 7076675	Soil	0.6	19.1	81.7	94	5.0	16.2	7.2	341	2.10	53.6	1.0	10.0	5.0	20	1.3	1.1	0.3	19	0.32	0.050
REP 447300 7076675	QC	0.5	19.1	81.6	96	5.0	15.9	7.2	345	2.09	54.0	1.0	9.7	4.7	21	1.2	1.1	0.3	20	0.32	0.048
447500 7075350	Soil	0.6	15.6	28.2	77	1.1	33.0	8.1	361	2.31	109.3	0.6	5.8	3.6	10	0.4	3.2	0.5	30	0.15	0.049
REP 447500 7075350	QC	0.6	15.3	27.2	77	1.0	33.5	8.1	349	2.29	107.0	0.6	5.6	4.1	10	0.4	2.9	0.5	29	0.14	0.047
447600 7076625	Soil	0.7	34.0	17.2	84	<0.1	32.9	16.4	693	3.69	95.9	0.9	3.0	14.9	7	<0.1	4.2	0.3	19	0.09	0.047
REP 447600 7076625	QC	0.8	34.7	17.1	86	<0.1	33.9	17.2	693	3.90	98.3	0.9	3.5	14.9	7	<0.1	4.3	0.3	20	0.09	0.045
447800 7075575	Soil	4.0	69.6	56.0	143	0.3	46.6	25.5	1613	4.96	755.6	1.5	32.7	11.0	27	0.6	6.4	3.4	24	0.17	0.127
REP 447800 7075575	QC	4.1	68.2	55.6	140	0.3	45.8	25.0	1656	4.99	755.2	1.4	37.0	11.0	27	0.7	6.6	3.4	25	0.18	0.131
448000 7077975	Soil	0.5	22.6	54.4	95	6.0	23.6	8.6	534	2.53	28.5	1.0	2.7	6.1	35	0.6	2.6	0.3	18	0.80	0.034
REP 448000 7077975	QC	0.5	23.0	53.9	97	6.0	24.5	8.8	559	2.65	29.3	0.9	3.5	5.9	35	0.6	2.3	0.3	18	0.79	0.033
448203 7077625	Soil	1.6	45.6	24.2	102	0.2	56.7	18.7	639	3.90	38.8	1.4	2.7	20.5	26	0.2	3.9	0.3	22	0.52	0.050
REP 448203 7077625	QC	1.6	44.2	24.4	106	0.2	55.8	19.0	626	3.87	38.6	1.4	2.4	21.2	24	0.3	4.1	0.3	20	0.48	0.051
448503 7076923	Soil	0.6	36.2	23.8	74	0.2	58.9	22.3	648	3.70	145.0	0.7	6.6	9.3	18	0.3	4.2	0.1	39	0.32	0.060
REP 448503 7076923	QC	0.6	36.3	22.9	73	0.2	58.7	21.2	617	3.67	144.9	0.7	5.7	8.2	17	0.3	3.8	0.1	39	0.30	0.061
449000 7078275	Soil	0.7	27.4	12.3	61	0.1	38.3	11.0	375	2.73	21.0	0.9	1.5	8.7	20	0.1	0.8	0.2	34	0.40	0.045
REP 449000 7078275	QC	0.7	26.6	11.7	58	0.1	36.0	10.7	348	2.55	18.3	0.9	1.6	8.0	19	<0.1	0.8	0.2	33	0.38	0.042
Reference Materials																					
STD BVGEO01	Standard	10.4	4108.2	183.3	1628	2.4	155.4	22.9	704	3.54	114.8	3.5	220.7	16.5	50	6.1	2.8	22.2	74	1.25	0.070
STD BVGEO01	Standard	10.7	4592.8	189.2	1729	2.4	165.5	25.4	740	3.77	117.3	3.7	213.9	17.7	51	6.5	2.4	23.2	74	1.26	0.072
STD BVGEO01	Standard	11.5	4334.2	195.7	1654	2.4	168.2	25.2	718	3.84	116.8	4.2	205.8	17.8	53	6.5	2.5	23.6	78	1.28	0.074
STD BVGEO01	Standard	10.0	4198.0	177.0	1575	2.4	154.9	23.6	697	3.52	108.8	3.4	208.2	16.2	50	6.1	2.2	21.4	69	1.24	0.068
STD DS11	Standard	13.7	135.3	130.8	319	1.5	77.2	13.3	997	3.09	46.9	2.2	60.3	8.8	61	2.3	7.1	11.0	48	1.03	0.071
STD DS11	Standard	13.5	127.7	125.0	306	1.4	73.1	12.7	990	2.90	39.9	2.2	42.0	8.2	58	2.1	6.9	10.1	47	0.98	0.066
STD DS11	Standard	13.0	131.9	128.1	314	1.8	73.6	12.6	1004	2.91	40.9	2.1	90.1	7.9	55	2.5	7.2	9.4	44	0.92	0.065
STD DS11	Standard	13.5	138.3	137.5	331	1.5	79.2	13.8	982	2.96	43.6	2.5	147.7	7.0	58	2.2	8.2	10.8	49	0.95	0.067
STD OREAS262	Standard	0.6	102.7	52.2	137	0.4	60.6	26.5	528	3.18	35.9	1.1	70.9	10.1	32	0.6	3.4	0.9	22	2.72	0.038
STD OREAS262	Standard	0.7	101.0	49.7	138	0.4	60.7	26.4	539	3.08	34.7	1.0	76.5	9.3	32	0.6	4.0	0.9	21	2.80	0.036
STD OREAS262	Standard	0.7	100.8	51.6	135	0.4	57.4	24.8	535	3.11	34.5	1.0	65.7	9.2	31	0.7	3.2	0.9	20	2.69	0.036





Bureau Veritas Commodities Canada Ltd.  
9050 Shaughnessy St Vancouver British Columbia V6P 6E5 Canada  
PHONE (604) 253-3158

Client: **Banyan Gold Corp.**  
1000-1050 West Pender St.  
Vancouver British Columbia V6E 3S7 Canada

Project: Nitra  
Report Date: December 21, 2020

Page: 1 of 2

Part: 2 of 2

# QUALITY CONTROL REPORT

WHI20000652.1

Method	Analyte	AQ200	AQ200	AQ200	AQ200	AQ200	AQ200	AQ200	AQ200	AQ200	AQ200	AQ200	AQ200	AQ200	AQ200	AQ200	AQ200	AQ200
		La	Cr	Mg	Ba	Ti	B	Al	Na	K	W	Hg	Sc	Tl	S	Ga	Se	Te
Unit		ppm	ppm	%	ppm	%	ppm	%	%	%	ppm	ppm	ppm	ppm	%	ppm	ppm	ppm
MDL		1	1	0.01	1	0.001	20	0.01	0.001	0.01	0.1	0.01	0.1	0.05	1	0.5	0.2	
Pulp Duplicates																		
447300 7076675	Soil	13	14	0.26	138	0.004	<20	0.96	0.002	0.08	<0.1	0.06	1.7	0.1	<0.05	3	<0.5	<0.2
REP 447300 7076675	QC	13	14	0.26	138	0.004	<20	0.96	0.003	0.08	<0.1	0.07	1.8	0.1	<0.05	3	<0.5	<0.2
447500 7075350	Soil	16	45	0.53	63	0.018	<20	0.89	0.003	0.07	0.1	0.02	1.6	0.1	<0.05	3	<0.5	<0.2
REP 447500 7075350	QC	15	44	0.54	63	0.019	<20	0.88	0.004	0.07	0.5	0.07	1.7	0.1	<0.05	3	<0.5	<0.2
447600 7076625	Soil	35	21	0.60	70	0.006	<20	1.50	0.002	0.05	<0.1	0.02	1.7	<0.1	<0.05	4	<0.5	<0.2
REP 447600 7076625	QC	36	21	0.60	72	0.007	<20	1.54	0.004	0.05	<0.1	<0.01	1.8	<0.1	<0.05	4	<0.5	<0.2
447800 7075575	Soil	25	20	0.44	115	0.006	<20	1.38	0.007	0.06	<0.1	0.03	3.3	0.1	<0.05	3	0.8	0.2
REP 447800 7075575	QC	25	20	0.44	110	0.006	<20	1.42	0.006	0.06	<0.1	0.03	3.4	0.1	<0.05	3	0.7	<0.2
448000 7077975	Soil	15	21	0.39	176	0.005	<20	1.14	0.003	0.07	<0.1	0.03	2.7	<0.1	<0.05	3	<0.5	<0.2
REP 448000 7077975	QC	15	20	0.39	184	0.005	<20	1.16	0.003	0.07	<0.1	0.04	2.6	<0.1	<0.05	3	<0.5	<0.2
448203 7077625	Soil	27	34	0.72	54	0.003	<20	1.16	0.004	0.08	<0.1	0.02	3.5	<0.1	<0.05	3	<0.5	<0.2
REP 448203 7077625	QC	30	33	0.70	53	0.004	<20	1.13	0.003	0.08	<0.1	<0.01	3.3	<0.1	<0.05	3	<0.5	<0.2
448503 7076923	Soil	17	63	0.80	131	0.023	<20	1.42	0.003	0.05	0.1	0.02	5.2	<0.1	<0.05	4	<0.5	<0.2
REP 448503 7076923	QC	16	64	0.82	127	0.021	<20	1.45	0.004	0.04	<0.1	0.02	4.8	<0.1	<0.05	4	<0.5	<0.2
449000 7078275	Soil	17	50	0.70	243	0.025	<20	1.37	0.006	0.04	<0.1	0.01	3.7	<0.1	<0.05	4	<0.5	<0.2
REP 449000 7078275	QC	16	47	0.69	232	0.025	<20	1.31	0.005	0.04	<0.1	0.02	3.4	<0.1	<0.05	4	<0.5	<0.2
Reference Materials																		
STD BVGEO01	Standard	23	161	1.21	320	0.213	<20	2.13	0.178	0.84	3.7	0.09	5.3	0.6	0.64	7	4.7	1.0
STD BVGEO01	Standard	25	162	1.30	342	0.215	<20	2.16	0.180	0.83	3.9	0.10	5.8	0.6	0.69	7	4.6	1.1
STD BVGEO01	Standard	24	181	1.31	347	0.220	<20	2.27	0.210	0.92	3.4	0.10	5.3	0.6	0.66	6	4.2	0.9
STD BVGEO01	Standard	23	162	1.20	318	0.199	<20	2.14	0.175	0.83	3.9	0.10	5.3	0.6	0.61	6	4.1	1.0
STD DS11	Standard	17	58	0.83	433	0.080	<20	1.09	0.071	0.40	2.6	0.25	3.0	4.8	0.26	5	2.1	4.5
STD DS11	Standard	15	54	0.75	410	0.076	<20	0.96	0.063	0.36	2.6	0.26	2.8	4.4	0.26	4	1.7	4.2
STD DS11	Standard	16	52	0.81	406	0.074	<20	1.05	0.067	0.36	2.4	0.26	3.0	4.7	0.24	5	2.5	4.5
STD DS11	Standard	15	58	0.81	418	0.080	<20	1.06	0.065	0.39	2.1	0.27	2.8	4.4	0.25	4	1.8	4.3
STD OREAS262	Standard	14	40	1.13	247	0.002	<20	1.12	0.063	0.28	0.1	0.15	2.8	0.5	0.24	3	<0.5	0.2
STD OREAS262	Standard	14	39	1.06	237	0.003	<20	1.06	0.061	0.27	0.1	0.16	2.9	0.4	0.23	3	<0.5	0.2
STD OREAS262	Standard	13	38	1.14	230	0.003	<20	1.12	0.062	0.29	0.1	0.14	3.0	0.4	0.21	3	<0.5	<0.2



Bureau Veritas Commodities Canada Ltd.

9050 Shaughnessy St Vancouver British Columbia V6P 6E5 Canada

PHONE (604) 253-3158

**Client: Banyan Gold Corp.**  
1000-1050 West Pender St.  
Vancouver British Columbia V6E 3S7 Canada

Project: Nitra  
Report Date: December 21, 2020

Page: 2 of 2

Part: 1 of 2

# QUALITY CONTROL REPORT

WHI20000652.1

		AQ200	AQ200	AQ200	AQ200	AQ200	AQ200	AQ200	AQ200	AQ200	AQ200	AQ200	AQ200	AQ200	AQ200	AQ200	AQ200	AQ200	AQ200	AQ200	AQ200
		Mo	Cu	Pb	Zn	Ag	Ni	Co	Mn	Fe	As	U	Au	Th	Sr	Cd	Sb	Bi	V	Ca	P
		ppm	ppm	ppm	ppm	ppm	ppm	ppm	ppm	%	ppm	ppm	ppb	ppm	ppm	ppm	ppm	ppm	ppm	%	%
		0.1	0.1	0.1	1	0.1	0.1	0.1	1	0.01	0.5	0.1	0.5	0.1	1	0.1	0.1	0.1	2	0.01	0.001
STD OREAS262	Standard	0.6	105.5	53.1	141	0.4	60.1	26.9	543	3.16	35.0	1.1	78.7	10.7	31	0.5	3.6	0.9	22	2.69	0.036
STD OREAS262	Standard	0.6	111.8	55.2	141	0.4	62.8	27.3	530	3.24	34.4	1.2	63.7	9.4	32	0.6	3.1	0.9	21	2.79	0.037
STD OREAS262	Standard	0.6	110.0	56.0	143	0.4	63.1	27.4	522	3.24	35.3	1.2	57.0	9.7	33	0.6	2.8	0.9	23	2.83	0.039
STD OREAS262	Standard	0.7	110.6	55.3	145	0.4	63.3	27.2	523	3.26	35.2	1.2	60.1	8.0	31	0.6	3.4	0.9	22	2.86	0.038
STD OREAS262	Standard	0.6	109.0	55.2	140	0.5	61.2	25.6	513	3.17	34.0	1.2	69.2	9.2	30	0.6	3.5	0.9	21	2.79	0.037
STD DS11 Expected		13.9	149	138	345	1.71	77.7	14.2	1055	3.1	42.8	2.59	79	7.65	67.3	2.37	7.2	12.2	50	1.063	0.0701
STD BVGEO01 Expected		10.8	4415	187	1741	2.53	163	25	733	3.7	121	3.77	219	14.4	55	6.5	2.2	25.6	73	1.3219	0.0727
STD OREAS262 Expected		0.68	118	56	154	0.45	62	26.9	530	3.284	35.8	1.22	65	9.33	36	0.61	3.39	1.03	22.5	2.98	0.04
BLK	Blank	<0.1	<0.1	<0.1	<1	<0.1	<0.1	<0.1	<1	<0.01	<0.5	<0.1	<0.5	0.3	<1	<0.1	<0.1	<0.1	<2	<0.01	<0.001
BLK	Blank	<0.1	<0.1	<0.1	<1	<0.1	<0.1	<0.1	<1	<0.01	<0.5	<0.1	<0.5	0.1	<1	<0.1	<0.1	<0.1	<2	<0.01	<0.001
BLK	Blank	<0.1	<0.1	<0.1	<1	<0.1	<0.1	<0.1	<1	<0.01	<0.5	<0.1	<0.5	<0.1	<1	<0.1	<0.1	<0.1	<2	<0.01	<0.001
BLK	Blank	<0.1	<0.1	<0.1	<1	<0.1	<0.1	<0.1	<1	<0.01	<0.5	<0.1	<0.5	<0.1	<1	<0.1	<0.1	<0.1	<2	<0.01	<0.001
BLK	Blank	<0.1	<0.1	<0.1	<1	<0.1	<0.1	<0.1	<1	<0.01	0.5	<0.1	<0.5	<0.1	<1	<0.1	<0.1	<0.1	<2	<0.01	<0.001
BLK	Blank	<0.1	<0.1	<0.1	<1	<0.1	<0.1	<0.1	<1	<0.01	<0.5	<0.1	<0.5	0.3	<1	<0.1	<0.1	<0.1	<2	<0.01	<0.001
BLK	Blank	<0.1	<0.1	<0.1	<1	<0.1	<0.1	<0.1	<1	<0.01	<0.5	<0.1	<0.5	0.3	<1	<0.1	<0.1	<0.1	<2	<0.01	<0.001
BLK	Blank	<0.1	<0.1	<0.1	<1	<0.1	<0.1	<0.1	<1	<0.01	<0.5	<0.1	<0.5	0.2	<1	<0.1	<0.1	<0.1	<2	<0.01	<0.001



Bureau Veritas Commodities Canada Ltd.

9050 Shaughnessy St Vancouver British Columbia V6P 6E5 Canada

PHONE (604) 253-3158

**Client: Banyan Gold Corp.**  
1000-1050 West Pender St.  
Vancouver British Columbia V6E 3S7 Canada

Project: Nitra  
Report Date: December 21, 2020

Page: 2 of 2

Part: 2 of 2

# QUALITY CONTROL REPORT

WHI20000652.1

		AQ200	AQ200	AQ200	AQ200	AQ200	AQ200	AQ200	AQ200	AQ200	AQ200	AQ200	AQ200	AQ200	AQ200	AQ200	AQ200	AQ200
		La	Cr	Mg	Ba	Ti	B	Al	Na	K	W	Hg	Sc	Tl	S	Ga	Se	Te
		ppm	ppm	%	ppm	%	ppm	%	%	%	ppm	ppm	ppm	ppm	%	ppm	ppm	ppm
		1	1	0.01	1	0.001	20	0.01	0.001	0.01	0.1	0.01	0.1	0.1	0.05	1	0.5	0.2
STD OREAS262	Standard	15	40	1.04	246	0.003	<20	1.15	0.061	0.28	0.1	0.15	2.9	0.5	0.22	3	<0.5	0.2
STD OREAS262	Standard	15	40	1.09	240	0.003	<20	1.06	0.062	0.26	<0.1	0.15	2.8	0.4	0.23	3	<0.5	0.2
STD OREAS262	Standard	16	43	1.13	248	0.002	<20	1.23	0.066	0.30	<0.1	0.15	3.1	0.5	0.25	3	<0.5	<0.2
STD OREAS262	Standard	15	41	1.11	245	0.003	<20	1.10	0.065	0.30	<0.1	0.16	2.8	0.4	0.25	3	<0.5	0.3
STD OREAS262	Standard	14	38	1.11	246	0.003	<20	1.05	0.065	0.27	0.1	0.17	2.9	0.4	0.24	3	<0.5	0.2
STD DS11 Expected		18.6	61.5	0.85	417	0.0976		1.129	0.0694	0.4	2.9	0.26	3.1	4.9	0.2835	4.7	2.2	4.56
STD BVGEO01 Expected		25.9	171	1.2963	340	0.233		2.347	0.1924	0.89	3.5	0.1	5.97	0.62	0.6655	7.37	4.84	1.02
STD OREAS262 Expected		15.9	41.7	1.17	248	0.003		1.3	0.071	0.312	0.13	0.17	3.24	0.47	0.269	3.9	0.4	0.23
BLK	Blank	<1	<1	<0.01	<1	<0.001	<20	<0.01	<0.001	<0.01	<0.1	<0.01	<0.1	<0.1	<0.05	<1	<0.5	<0.2
BLK	Blank	<1	<1	<0.01	<1	<0.001	<20	<0.01	<0.001	<0.01	<0.1	<0.01	<0.1	<0.1	<0.05	<1	<0.5	<0.2
BLK	Blank	<1	<1	<0.01	<1	<0.001	<20	<0.01	<0.001	<0.01	<0.1	<0.01	<0.1	<0.1	<0.05	<1	<0.5	<0.2
BLK	Blank	<1	<1	<0.01	<1	<0.001	<20	<0.01	<0.001	<0.01	<0.1	<0.01	<0.1	<0.1	<0.05	<1	<0.5	<0.2
BLK	Blank	<1	<1	<0.01	<1	<0.001	<20	<0.01	<0.001	<0.01	<0.1	<0.01	<0.1	<0.1	<0.05	<1	<0.5	<0.2
BLK	Blank	<1	<1	<0.01	<1	<0.001	<20	<0.01	<0.001	<0.01	<0.1	<0.01	<0.1	<0.1	<0.05	<1	<0.5	<0.2
BLK	Blank	<1	<1	<0.01	<1	<0.001	<20	<0.01	<0.001	<0.01	<0.1	<0.01	<0.1	<0.1	<0.05	<1	<0.5	<0.2