

VICTORIA GOLD CORP.

YUKON MINERAL EXPLORATION PROGRAM (YMEP) FINAL REPORT FOR A
TARGET EVALUATION PROGRAM ON THE CLEAR CREEK PROPERTY, YUKON

Located in the Dawson Mining District
7081990N, 398020E (NAD 83, UTM Zone 8N)
NTS Maps: 115P14
Yukon Territory

Prepared for:
Victoria Gold (Yukon) Corporation
Suite 1000 - 1050 West Pender Street
Vancouver, BC
Canada V6E 3S7

Prepared by:
Helena Kuikka, P.Geol., Senior Geologist, Victoria Gold Corp.
Steve Wozniak, Geologist, Victoria Gold Corp.

February 2021

Table of Contents

A.	Project Location.....	2
i)	Name of area.....	2
ii)	Project location identification	2
iii)	Location Map	2
iv)	Claims.....	3
B.	Access	9
C.	Target Area.....	9
i)	Property History	9
ii)	Regional Geology.....	14
iii)	Property Geology	16
iv)	Deposit Type and Mineralization	16
D.	Target Rationale	20
E.	2020 Exploration Program	21
i)	Soil Sample Results.....	21
ii)	Multi-Element Maps	26
F.	Discussion.....	29
G.	Recommendations	30
H.	References.....	31
I.	Statement of Qualifications.....	34

APPENDIX I- Certificates

APPENDIX II - Invoices

A. Project Location

i) Name of area

The Clear Creek property, Quartz Claims, Dawson Mining District- Central Yukon.

ii) Project location identification

The Clear Creek project is located 115km east-southeast of Dawson City and 65km northwest of the Village of Mayo.

iii) Location Map



CLEAR CREEK YMEP REPORT 2020

iv) Claims

Grant Number	Claim Name	Claim Number	Claim Owner	Claim Expiry Date	NTS Map Number
YD85358	ADN	858	StrataGold Corporation - 100%	2021-12-31	115P14
YD85359	ADN	859	StrataGold Corporation - 100%	2021-12-31	115P14
YD85422	ADN	922	StrataGold Corporation - 100%	2021-12-31	115P14
YD85423	ADN	923	StrataGold Corporation - 100%	2021-12-31	115P14
YD85424	ADN	924	StrataGold Corporation - 100%	2021-12-31	115P14
YD85425	ADN	925	StrataGold Corporation - 100%	2021-12-31	115P14
YD85426	ADN	926	StrataGold Corporation - 100%	2021-12-31	115P14
YD85427	ADN	927	StrataGold Corporation - 100%	2021-12-31	115P14
YD85428	ADN	928	StrataGold Corporation - 100%	2021-12-31	115P14
YD85429	ADN	929	StrataGold Corporation - 100%	2021-12-31	115P14
YD85470	ADN	970	StrataGold Corporation - 100%	2021-12-31	115P14
YD85471	ADN	971	StrataGold Corporation - 100%	2021-12-31	115P14
YD85472	ADN	972	StrataGold Corporation - 100%	2021-12-31	115P14
YD85473	ADN	973	StrataGold Corporation - 100%	2021-12-31	115P14
YD85474	ADN	974	StrataGold Corporation - 100%	2021-12-31	115P14
YD85475	ADN	975	StrataGold Corporation - 100%	2021-12-31	115P14
YD85476	ADN	976	StrataGold Corporation - 100%	2021-12-31	115P14
YD85477	ADN	977	StrataGold Corporation - 100%	2021-12-31	115P14
YD85502	ADN	1002	StrataGold Corporation - 100%	2021-12-31	115P14
YD83888	ADN	1004	StrataGold Corporation - 100%	2021-12-31	115P14
YD83889	ADN	1005	StrataGold Corporation - 100%	2021-12-31	115P14
YD60102	Zoe	22	StrataGold Corporation - 100%	2023-12-31	115P14
YD60103	Zoe	23	StrataGold Corporation - 100%	2023-12-31	115P14
YD60104	Zoe	24	StrataGold Corporation - 100%	2023-12-31	115P14
YD60105	Zoe	25	StrataGold Corporation - 100%	2023-12-31	115P14
YD60106	Zoe	26	StrataGold Corporation - 100%	2023-12-31	115P14
YD60107	Zoe	27	StrataGold Corporation - 100%	2023-12-31	115P14
YD60108	Zoe	28	StrataGold Corporation - 100%	2023-12-31	115P14
YD60109	Zoe	29	StrataGold Corporation - 100%	2023-12-31	115P14
YD60110	Zoe	30	StrataGold Corporation - 100%	2023-12-31	115P14
YD60111	Zoe	31	StrataGold Corporation - 100%	2023-12-31	115P14
YD60112	Zoe	32	StrataGold Corporation - 100%	2023-12-31	115P14
YD60113	Zoe	33	StrataGold Corporation - 100%	2023-12-31	115P14
YD60119	Zoe	39	StrataGold Corporation - 100%	2023-12-31	115P14
YD60120	Zoe	40	StrataGold Corporation - 100%	2023-12-31	115P14
YD60121	Zoe	41	StrataGold Corporation - 100%	2023-12-31	115P14

CLEAR CREEK YMEP REPORT 2020

YD60122	Zoe	42	StrataGold Corporation - 100%	2023-12-31	115P14
YD60123	Zoe	43	StrataGold Corporation - 100%	2023-12-31	115P14
YD60124	Zoe	44	StrataGold Corporation - 100%	2023-12-31	115P14
YD60125	Zoe	45	StrataGold Corporation - 100%	2023-12-31	115P14
YD60126	Zoe	46	StrataGold Corporation - 100%	2023-12-31	115P14
YD60127	Zoe	47	StrataGold Corporation - 100%	2023-12-31	115P14
YD60128	Zoe	48	StrataGold Corporation - 100%	2023-12-31	115P14
YD60129	Zoe	49	StrataGold Corporation - 100%	2023-12-31	115P14
YD60130	Zoe	50	StrataGold Corporation - 100%	2023-12-31	115P14
YD60131	Zoe	51	StrataGold Corporation - 100%	2023-12-31	115P14
YD60132	Zoe	52	StrataGold Corporation - 100%	2023-12-31	115P14
YD60133	Zoe	53	StrataGold Corporation - 100%	2023-12-31	115P14
YD60134	Zoe	54	StrataGold Corporation - 100%	2023-12-31	115P14
YD60135	Zoe	55	StrataGold Corporation - 100%	2023-12-31	115P14
YD60140	Zoe	60	StrataGold Corporation - 100%	2023-12-31	115P14
YD60141	Zoe	61	StrataGold Corporation - 100%	2023-12-31	115P14
YD60142	Zoe	62	StrataGold Corporation - 100%	2023-12-31	115P14
YD60143	Zoe	63	StrataGold Corporation - 100%	2023-12-31	115P14
YD60144	Zoe	64	StrataGold Corporation - 100%	2023-12-31	115P14
YD60145	Zoe	65	StrataGold Corporation - 100%	2023-12-31	115P14
YD60146	Zoe	66	StrataGold Corporation - 100%	2023-12-31	115P14
YD60147	Zoe	67	StrataGold Corporation - 100%	2023-12-31	115P14
YD60148	Zoe	68	StrataGold Corporation - 100%	2023-12-31	115P14
YD60149	Zoe	69	StrataGold Corporation - 100%	2023-12-31	115P14
YD60150	Zoe	70	StrataGold Corporation - 100%	2023-12-31	115P14
YD60151	Zoe	71	StrataGold Corporation - 100%	2023-12-31	115P14
YD60152	Zoe	72	StrataGold Corporation - 100%	2023-12-31	115P14
YD60153	Zoe	73	StrataGold Corporation - 100%	2023-12-31	115P14
YD60154	Zoe	74	StrataGold Corporation - 100%	2023-12-31	115P14
YD60155	Zoe	75	StrataGold Corporation - 100%	2023-12-31	115P14
YD60156	Zoe	76	StrataGold Corporation - 100%	2023-12-31	115P14
YD60157	Zoe	77	StrataGold Corporation - 100%	2023-12-31	115P14
YD60158	Zoe	78	StrataGold Corporation - 100%	2023-12-31	115P14
YD60159	Zoe	79	StrataGold Corporation - 100%	2023-12-31	115P14
YD60160	Zoe	80	StrataGold Corporation - 100%	2023-12-31	115P14
YD60161	Zoe	81	StrataGold Corporation - 100%	2023-12-31	115P14
YD60162	Zoe	82	StrataGold Corporation - 100%	2023-12-31	115P14
YD60163	Zoe	83	StrataGold Corporation - 100%	2023-12-31	115P14
YD60164	Zoe	84	StrataGold Corporation - 100%	2023-12-31	115P14
YD60165	Zoe	85	StrataGold Corporation - 100%	2023-12-31	115P14
YD60166	Zoe	86	StrataGold Corporation - 100%	2023-12-31	115P14
YD60167	Zoe	87	StrataGold Corporation - 100%	2023-12-31	115P14
YD60168	Zoe	88	StrataGold Corporation - 100%	2023-12-31	115P14

CLEAR CREEK YMEP REPORT 2020

YD60169	Zoe	89	StrataGold Corporation - 100%	2023-12-31	115P14
YD60170	Zoe	90	StrataGold Corporation - 100%	2023-12-31	115P14
YD60171	Zoe	91	StrataGold Corporation - 100%	2023-12-31	115P14
YD60172	Zoe	92	StrataGold Corporation - 100%	2023-12-31	115P14
YD60173	Zoe	93	StrataGold Corporation - 100%	2023-12-31	115P14
YD60174	Zoe	94	StrataGold Corporation - 100%	2023-12-31	115P14
YD60175	Zoe	95	StrataGold Corporation - 100%	2023-12-31	115P14
YD60176	Zoe	96	StrataGold Corporation - 100%	2023-12-31	115P14
YD60177	Zoe	97	StrataGold Corporation - 100%	2023-12-31	115P14
YD60178	Zoe	98	StrataGold Corporation - 100%	2023-12-31	115P14
YD60179	Zoe	99	StrataGold Corporation - 100%	2023-12-31	115P14
YD60180	Zoe	100	StrataGold Corporation - 100%	2023-12-31	115P14
YD60181	Zoe	101	StrataGold Corporation - 100%	2023-12-31	115P14
YD60182	Zoe	102	StrataGold Corporation - 100%	2023-12-31	115P14
YD60183	Zoe	103	StrataGold Corporation - 100%	2023-12-31	115P14
YD60184	Zoe	104	StrataGold Corporation - 100%	2023-12-31	115P14
YD60185	Zoe	105	StrataGold Corporation - 100%	2023-12-31	115P14
YD60186	Zoe	106	StrataGold Corporation - 100%	2023-12-31	115P14
YD60187	Zoe	107	StrataGold Corporation - 100%	2023-12-31	115P14
YD60188	Zoe	108	StrataGold Corporation - 100%	2023-12-31	115P14
YD60189	Zoe	109	StrataGold Corporation - 100%	2023-12-31	115P14
YD60190	Zoe	110	StrataGold Corporation - 100%	2023-12-31	115P14
YD60191	Zoe	111	StrataGold Corporation - 100%	2023-12-31	115P14
YD60192	Zoe	112	StrataGold Corporation - 100%	2023-12-31	115P14
YD60193	Zoe	113	StrataGold Corporation - 100%	2023-12-31	115P14
YD60194	Zoe	114	StrataGold Corporation - 100%	2023-12-31	115P14
YD60195	Zoe	115	StrataGold Corporation - 100%	2023-12-31	115P14
YD60196	Zoe	116	StrataGold Corporation - 100%	2023-12-31	115P14
YD60197	Zoe	117	StrataGold Corporation - 100%	2023-12-31	115P14
YD60198	Zoe	118	StrataGold Corporation - 100%	2023-12-31	115P14
YD60199	Zoe	119	StrataGold Corporation - 100%	2023-12-31	115P14
YD60200	Zoe	120	StrataGold Corporation - 100%	2023-12-31	115P14
YD60201	Zoe	121	StrataGold Corporation - 100%	2023-12-31	115P14
YD60202	Zoe	122	StrataGold Corporation - 100%	2023-12-31	115P14
YD60203	Zoe	123	StrataGold Corporation - 100%	2023-12-31	115P14
YD60204	Zoe	124	StrataGold Corporation - 100%	2023-12-31	115P14
YD60205	Zoe	125	StrataGold Corporation - 100%	2023-12-31	115P14
YD60206	Zoe	126	StrataGold Corporation - 100%	2023-12-31	115P14
YD60207	Zoe	127	StrataGold Corporation - 100%	2023-12-31	115P14
YD60208	Zoe	128	StrataGold Corporation - 100%	2023-12-31	115P14
YD60209	Zoe	129	StrataGold Corporation - 100%	2023-12-31	115P14
YD60210	Zoe	130	StrataGold Corporation - 100%	2023-12-31	115P14
YD60211	Zoe	131	StrataGold Corporation - 100%	2023-12-31	115P14

CLEAR CREEK YMEP REPORT 2020

YD60212	Zoe	132	StrataGold Corporation - 100%	2023-12-31	115P14
YD60213	Zoe	133	StrataGold Corporation - 100%	2023-12-31	115P14
YD60214	Zoe	134	StrataGold Corporation - 100%	2023-12-31	115P14
YD60215	Zoe	135	StrataGold Corporation - 100%	2023-12-31	115P14
YD60216	Zoe	136	StrataGold Corporation - 100%	2023-12-31	115P14
YD60217	Zoe	137	StrataGold Corporation - 100%	2023-12-31	115P14
YD60218	Zoe	138	StrataGold Corporation - 100%	2023-12-31	115P14
YD60219	Zoe	139	StrataGold Corporation - 100%	2023-12-31	115P14
YD60220	Zoe	140	StrataGold Corporation - 100%	2023-12-31	115P14
YD60221	Zoe	141	StrataGold Corporation - 100%	2023-12-31	115P14
YD60222	Zoe	142	StrataGold Corporation - 100%	2023-12-31	115P14
YD60223	Zoe	143	StrataGold Corporation - 100%	2023-12-31	115P14
YD60224	Zoe	144	StrataGold Corporation - 100%	2023-12-31	115P14
YD60225	Zoe	145	StrataGold Corporation - 100%	2023-12-31	115P14
YD60226	Zoe	146	StrataGold Corporation - 100%	2023-12-31	115P14
YD60227	Zoe	147	StrataGold Corporation - 100%	2023-12-31	115P14
YD60228	Zoe	148	StrataGold Corporation - 100%	2023-12-31	115P14
YD60229	Zoe	149	StrataGold Corporation - 100%	2023-12-31	115P14
YD60230	Zoe	150	StrataGold Corporation - 100%	2023-12-31	115P14
YD60234	Zoe	154	StrataGold Corporation - 100%	2023-12-31	115P14
YD60236	Zoe	156	StrataGold Corporation - 100%	2023-12-31	115P14
YD60237	Zoe	157	StrataGold Corporation - 100%	2023-12-31	115P14
YD60238	Zoe	158	StrataGold Corporation - 100%	2023-12-31	115P14
YD60239	Zoe	159	StrataGold Corporation - 100%	2023-12-31	115P14
YD60240	Zoe	160	StrataGold Corporation - 100%	2023-12-31	115P14
YA31503	Rain	1	StrataGold Corporation - 100%	2023-12-31	115P14
YA31504	Rain	3	StrataGold Corporation - 100%	2023-12-31	115P14
YA31505	Rain	5	StrataGold Corporation - 100%	2023-12-31	115P14
YA31506	Rain	7	StrataGold Corporation - 100%	2023-12-31	115P14
YA31510	Rain	2	StrataGold Corporation - 100%	2023-12-31	115P14
YA31511	Rain	4	StrataGold Corporation - 100%	2023-12-31	115P14
YA31512	Rain	6	StrataGold Corporation - 100%	2023-12-31	115P14
YA31513	Rain	8	StrataGold Corporation - 100%	2023-12-31	115P14
YA31522	Rain	25	StrataGold Corporation - 100%	2023-12-31	115P14
YA31523	Rain	27	StrataGold Corporation - 100%	2023-12-31	115P14
YA31530	Rain	26	StrataGold Corporation - 100%	2023-12-31	115P14
YA31531	Rain	28	StrataGold Corporation - 100%	2023-12-31	115P14
YA31863	Wind	10	StrataGold Corporation - 100%	2023-12-31	115P14
YA88956	Rum	1	StrataGold Corporation - 100%	2022-12-31	115P14
YA88957	Rum	2	StrataGold Corporation - 100%	2022-12-31	115P14
YA88958	Rum	3	StrataGold Corporation - 100%	2022-12-31	115P14
YA88959	Rum	4	StrataGold Corporation - 100%	2022-12-31	115P14
YA88960	Rum	5	StrataGold Corporation - 100%	2022-12-31	115P14

CLEAR CREEK YMEP REPORT 2020

YA88961	Rum	6	StrataGold Corporation - 100%	2022-12-31	115P14
YA88962	Rum	7	StrataGold Corporation - 100%	2022-12-31	115P14
YA88963	Rum	8	StrataGold Corporation - 100%	2022-12-31	115P14
YA88964	Rum	9	StrataGold Corporation - 100%	2022-12-31	115P14
YA88965	Rum	10	StrataGold Corporation - 100%	2022-12-31	115P14
YA88966	Rum	11	StrataGold Corporation - 100%	2023-12-31	115P14
YA88967	Rum	12	StrataGold Corporation - 100%	2023-12-31	115P14
YA88968	Rum	13	StrataGold Corporation - 100%	2023-12-31	115P14
YA88969	Rum	14	StrataGold Corporation - 100%	2023-12-31	115P14
YA88970	Rum	15	StrataGold Corporation - 100%	2023-12-31	115P14
YA88971	Rum	16	StrataGold Corporation - 100%	2023-12-31	115P14
YA88986	Rum	31	StrataGold Corporation - 100%	2022-12-31	115P14
YA88987	Rum	32	StrataGold Corporation - 100%	2022-12-31	115P14
YA88988	Rum	33	StrataGold Corporation - 100%	2022-12-31	115P14
YA88990	Rum	35	StrataGold Corporation - 100%	2022-12-31	115P14
YA88993	Rum	38	StrataGold Corporation - 100%	2022-12-31	115P14
YA89345	Rum	51	StrataGold Corporation - 100%	2022-12-31	115P14
YA89346	Rum	52	StrataGold Corporation - 100%	2022-12-31	115P14
YA89373	Rum	79	StrataGold Corporation - 100%	2021-12-31	115P14
YB04262	Sleet	7	StrataGold Corporation - 100%	2023-12-31	115P14
YB04263	Sleet	8	StrataGold Corporation - 100%	2023-12-31	115P14
YB04264	Sleet	9	StrataGold Corporation - 100%	2023-12-31	115P14
YB04265	Sleet	10	StrataGold Corporation - 100%	2023-12-31	115P14
YB04266	Sleet	11	StrataGold Corporation - 100%	2023-12-31	115P14
YB04267	Sleet	12	StrataGold Corporation - 100%	2023-12-31	115P14
YB04268	Sleet	13	StrataGold Corporation - 100%	2023-12-31	115P14
YB04269	Sleet	14	StrataGold Corporation - 100%	2023-12-31	115P14
YB04270	Sleet	15	StrataGold Corporation - 100%	2023-12-31	115P14
YB04271	Sleet	16	StrataGold Corporation - 100%	2023-12-31	115P14
YB04272	Sleet	17	StrataGold Corporation - 100%	2023-12-31	115P14
YB04273	Sleet	18	StrataGold Corporation - 100%	2023-12-31	115P14
YB04274	Sleet	19	StrataGold Corporation - 100%	2023-12-31	115P14
YB04275	Sleet	20	StrataGold Corporation - 100%	2023-12-31	115P14
YB04276	Sleet	21	StrataGold Corporation - 100%	2023-12-31	115P14
YB04277	Sleet	22	StrataGold Corporation - 100%	2023-12-31	115P14
YB04278	Sleet	23	StrataGold Corporation - 100%	2023-12-31	115P14
YB04279	Sleet	24	StrataGold Corporation - 100%	2022-12-31	115P14
YB04280	Sleet	33	StrataGold Corporation - 100%	2022-12-31	115P14
YB04281	Sleet	34	StrataGold Corporation - 100%	2022-12-31	115P14
YB04282	Sleet	35	StrataGold Corporation - 100%	2022-12-31	115P14
YB04283	Sleet	36	StrataGold Corporation - 100%	2022-12-31	115P14
YB04284	Sleet	37	StrataGold Corporation - 100%	2022-12-31	115P14
YB04285	Sleet	38	StrataGold Corporation - 100%	2022-12-31	115P14

CLEAR CREEK YMEP REPORT 2020

YB04286	Sleet	39	StrataGold Corporation - 100%	2022-12-31	115P14
YB04288	Sleet	41	StrataGold Corporation - 100%	2022-12-31	115P14
YB04290	Sleet	43	StrataGold Corporation - 100%	2022-12-31	115P14
YB04292	Sleet	45	StrataGold Corporation - 100%	2022-12-31	115P14
YB04294	Sleet	47	StrataGold Corporation - 100%	2022-12-31	115P14
YB04306	Sleet	59	StrataGold Corporation - 100%	2022-12-31	115P14
YB04307	Sleet	61	StrataGold Corporation - 100%	2022-12-31	115P14
YB04313	Sleet	68	StrataGold Corporation - 100%	2022-12-31	115P14
YB04325	Sleet	122	StrataGold Corporation - 100%	2022-12-31	115P14
YB04436	Sleet	93	StrataGold Corporation - 100%	2022-12-31	115P14
YB45604	Wet	1	StrataGold Corporation - 100%	2022-12-31	115P14
YB45613	Wet	10	StrataGold Corporation - 100%	2022-12-31	115P14
YB45615	Wet	12	StrataGold Corporation - 100%	2022-12-31	115P14
YB45617	Wet	14	StrataGold Corporation - 100%	2022-12-31	115P14
YB45619	Wet	16	StrataGold Corporation - 100%	2022-12-31	115P14
YB45621	Wet	18	StrataGold Corporation - 100%	2022-12-31	115P14

B. Access

The Property is accessed directly via the Clear Creek road, which turns off the Klondike Highway to the North at km 609. The Clear Creek road leads approximately 45km to the location of the 2010/11 Exploration Camp, which lies about 500m east of Nels Harper's placer camp, via a gravel road. A network of variably maintained trails and 4x4 roads provide additional vehicular access throughout the property.

C. Target Area

i) Property History

The prospecting history dates back to the early 1900s, in the form of hand pits, and short adits, focusing on gold bearing quartz-arsenopyrite-pyrrhotite veins near the Josephine stock area. Modern exploration efforts commenced in the late 1970s with attention focused on the tin-tungsten potential of the area. Several companies had claim holdings in the area during the 1970's including a joint venture

CLEAR CREEK YMEP REPORT

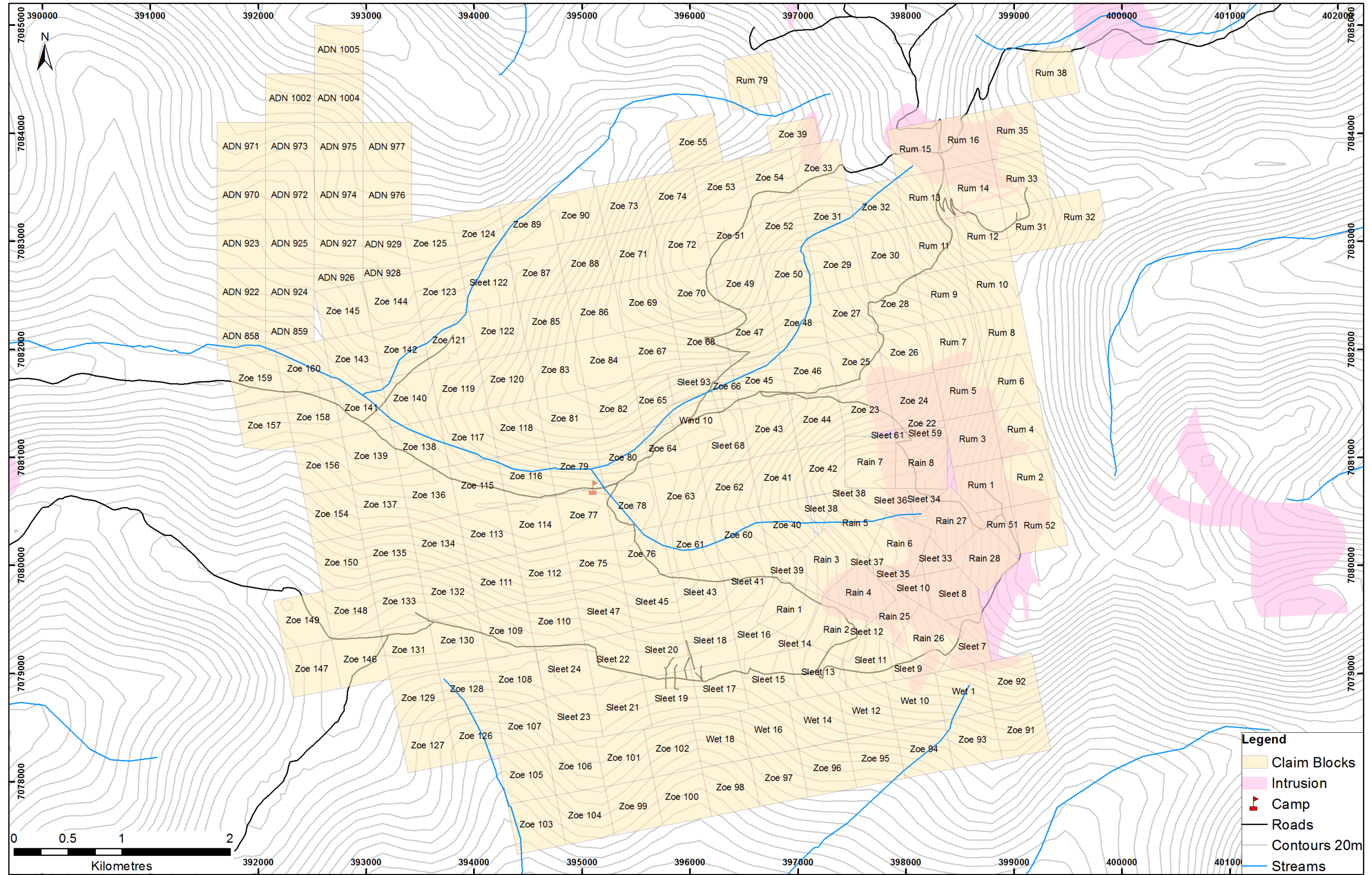

Figure 1- Clear Creek claim locations.

CLEAR CREEK YMEP REPORT

between Canada Tungsten Mining Corp and Standard Oil Corp. of B.C., United Keno Hill Mining, the Cortin Project, and Asarco. There is little information available from their work.

Bema Industries, working on contract from Canada Tungsten Corporation, was the first company to recognize potentially significant gold mineralization in 1978. Cantung acquired most of the areas claims in 1980. From 1980-81 tin-tungsten exploration consisting of mapping, stream and soil sampling on the skarns was conducted. Some samples were also analyzed for gold and the potential for intrusive hosted gold bearing quartz veins at the Rhosgobel stock was recognized. Cantung dropped the property in 1982 due to the lack of tin mineralization and declining tungsten prices.

Since this initial effort, various companies have conducted limited campaigns including programs by Gold Rite Mining Corp., Noranda Exploration Ltd., Ivanhoe Goldfields Ltd. /First Dynasty Mines Ltd., Kennecott Canada Inc., Newmont Exploration Limited, Redstar Resources Corporation, and StrataGold Corporation (now Victoria Gold Corp.). Following up on results by previous explorers, Noranda Exploration Ltd. conducted extensive soil and rock chip sampling, ground geophysical surveys, trenching, road building, and a six-hole reverse circulation ("RC") drilling program in 1991 and 1992. Two holes drilled on each of the Eiger, Saddle, and Pukelman stocks for a total of 654 m.

In 1995, Kennecott Canada Inc. completed drilling, soil sampling and 320 m of bulldozer trenching. The 27-hole (1971 m) RC program on the Rhosgobel stock identified an east-west trending zone 1200 m long, 200 m wide and 65 m deep. The average grade of the Au mineralization in this 40 Mt zone is at least 300 ppb Au, with a higher-grade core zone of approximately 1.5-2.0 Mt grading from 0.75-1.25 g/t Au (Coombes, 1995). The size and grade estimate are conceptual in nature, as there has been insufficient exploration to define a mineral resource. In 1998, Newmont Exploration Limited conducted magnetic and radiometric airborne geophysical surveys. Interpretation of the data by Newmont suggests that the Eiger, Saddle, Josephine and Pukelman stocks may be part of a single larger intrusive body, and the Rhosgobel and Far stocks are themselves a separate body.

Historic drilling by Redstar Resources Corporation on the Bear Paw Breccia Zone included two diamond drill holes totaling 219 m in 1999; and nine HQ-diameter diamond drill holes totaling 1211 m in 2000. The best result of the Bear Paw Breccia zone was 2.3 g/t Au over 31.8 m in Hole BP00-10. In 2006, StrataGold Corporation (now a subsidiary of Victoria Gold Corp.) conducted a detailed trenching and soil sampling program on the Bear Paw Breccia and Contact zone (and also the Barney zone which lies west of the current claim configuration). In addition, infill sampling was conducted to follow-up on geophysical and historical gold anomalies identified by previous explorers.

Golden Predator Canada Corp. conducted an exploration program in 2010 which included drilling 42 holes for a total of 3,662.4 m. Holes CC10-01 to CC10-04 were HQ diameter oriented core totaling 1,053.7 m. CC10-05 to CC10-42 were reverse circulation holes totaling 2,588.91 m. Golden Predator also staked 168 'Zoe' quartz claims in May 2010 to supplement the property's holdings and compiled a GIS database of all available historical data.

CLEAR CREEK YMEP REPORT



Figure 2- Location of the Josephine, Contact, Rhosghobel, and Bear Paw zones of the Clear Creek property.

CLEAR CREEK YMEP REPORT

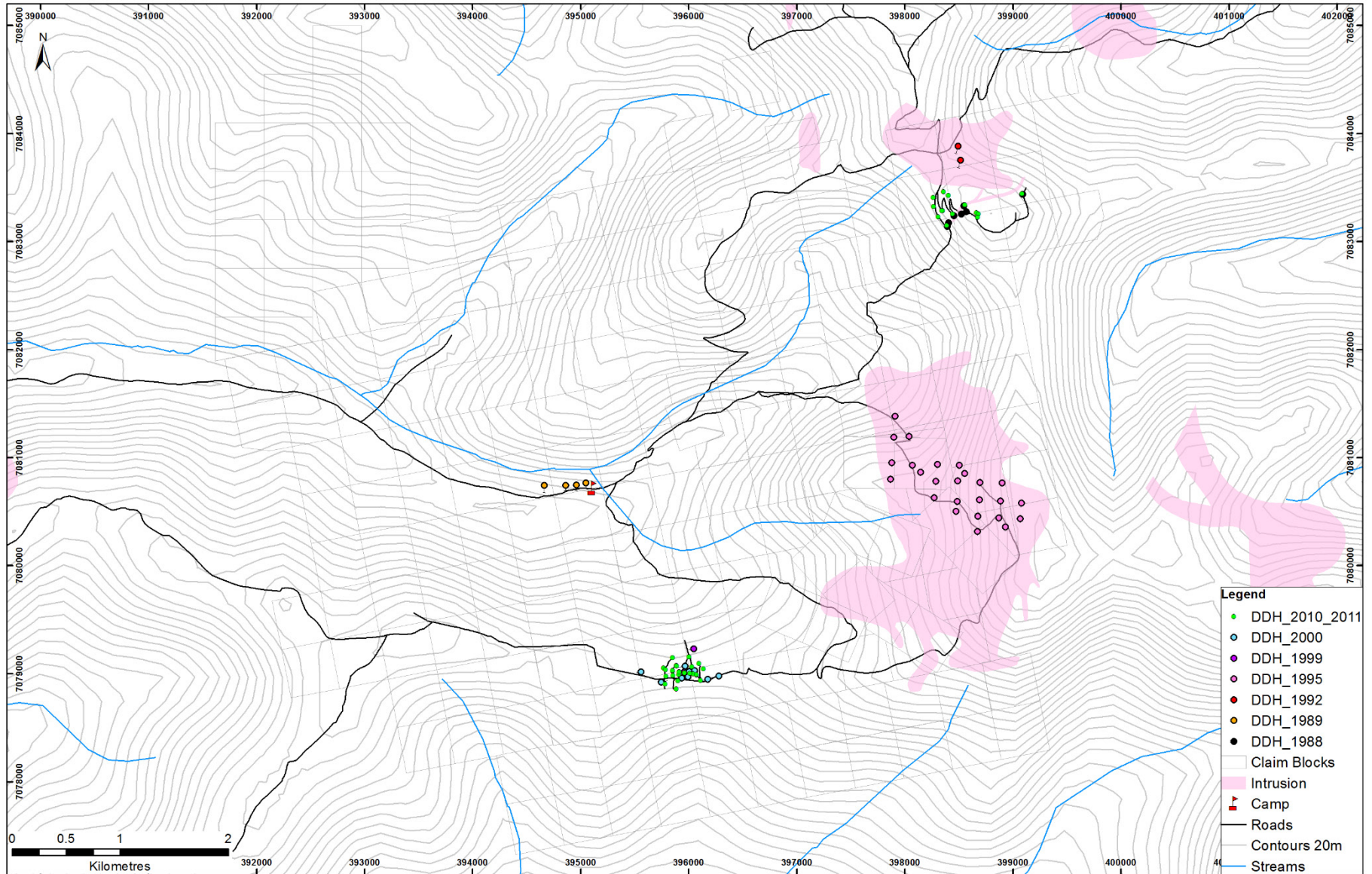

Figure 3- Diamond and RC drillhole locations.

CLEAR CREEK YMEP REPORT

In 2011 Golden Predator completed 18 HQ diamond drill holes for a total of 3,629.4m to test the Contact and Bear Paw areas with the objective to collect sufficient drill data to support an initial resource estimation at Bear Paw. A soil sampling program consisting of 1,026 samples was also undertaken in the northern part of the property.

The Clear Creek property returned to StrataGold Corporation in 2012.

In 2015 StrataGold conducted an exploration program which consisted of 504 soil samples, 52 rock chip samples, and re-logging of the diamond drill core from 2011. The core re-logging established that the majority of high values were returned from intervals containing one or more widely spaced quartz-arsenopyrite veins, locally sheeted, ranging from <1 cm to 5 cm in width. Several specks of gold are visible in some veins.

In 2017 StrataGold conducted a LiDAR, air photo, and airborne mag and radiometric survey over the claim block.

ii) Regional Geology

The Clear Creek claim area resides within upper Proterozoic Hyland Group rocks, which are part of the western Selwyn Basin, an epicratonic basin developed in a divergent margin setting established as the result of neo-Proterozoic rifting along the North American margin (Ross, 1991; Colpron et al., 2002). The Selwyn Basin is bounded on the south by the Tintina Fault (and the Intermontane Superterrane) and bounded on the north by the Dawson Thrust Fault (and the North American Shelf; Figure 5-1, from Gordey and Makepeace, 2001). The Teslin Suture is the zone of deformation between the accreted terrain and the ancient shelf.

CLEAR CREEK YMEP REPORT

Jurassic convergence between the North American and Farallon plates led to the collision of outboard terranes with the continental margin, which resulted in northward thrusting and low-grade metamorphism of Selwyn Basin strata (Monger, 1993). In the region, the Jurassic-Cretaceous Dawson, Tombstone and Robert Service thrusts (Murphy and Héon, 1995), juxtapose Hyland Group rocks against Mississippian shelf units and Devonian to Jurassic clastic units.

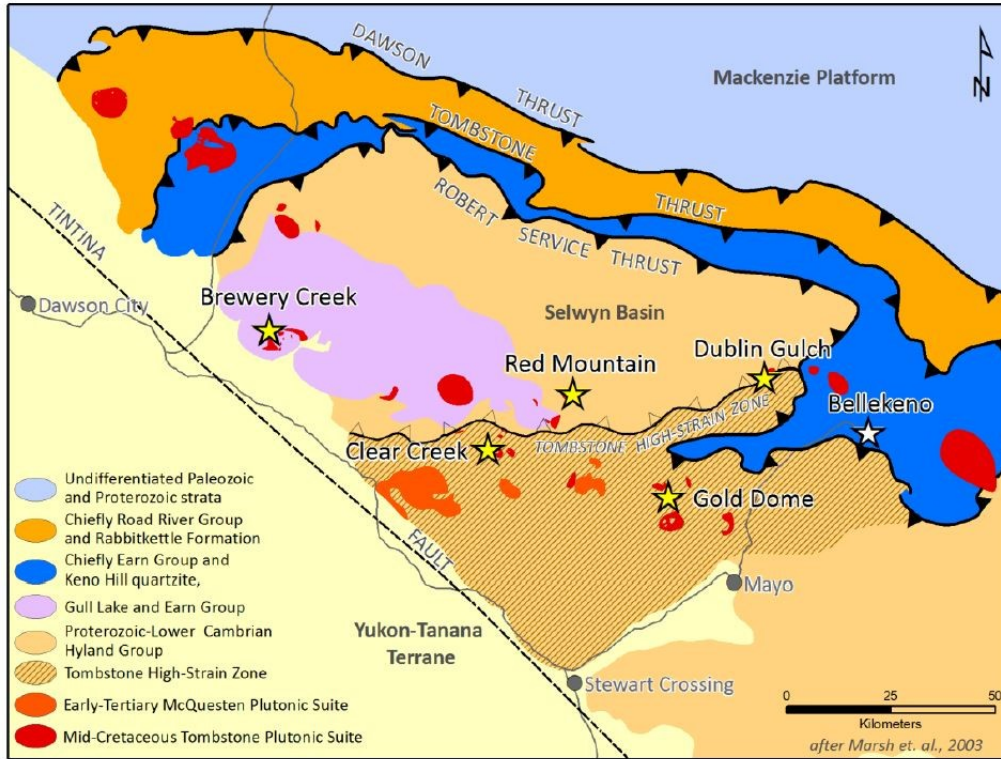

Figure 4- Generalized regional geology (after Marsh et al., 2003).

With waning deformation across the orogen by the mid-Cretaceous, emplacement of a series of northwardly-younging, orogen-parallel, felsic to intermediate plutonic suites occurred between 112 and 90 Ma (Mortensen, 2000). The Tombstone Plutonic Suite (TPS) is the most cratonward and youngest of the mid- Cretaceous plutonic belts emplaced into deformed Selwyn Basin strata. It extends in excess of 500 kilometers in an east-west direction, from the Yukon-Northwest Territory border to Dawson City, where it is truncated by the Tintina Fault Zone; a Cretaceous-Tertiary strike-slip fault with an estimated 450 kilometers of displacement. The TPS intrusions are typically <5 km in diameter and occur as composite plutons or as isolated pluton and dyke clusters. Compositionally they are predominantly monzogranite to quartz monzonite, with smaller volumes of later monzonite to quartz monzodiorite (Mortensen et al., 2000; Hart et al., 2004). They are weakly reduced to weakly oxidized and metaluminous to weakly peraluminous. Minor porphyritic, aplitic and calc-alkaline lamprophyre dykes (Mair et al., 2003) cross-cut and intrude the main stocks.

iii) Property Geology

Highly deformed metasedimentary rocks of the Yusezyu Formation underlie the Clear Creek property. The metasedimentary strata are part of the Neoproterozoic to Early Cambrian Hyland Group. They are comprised of predominantly highly deformed and folded phyllite, schist, quartzite, sandstone, fine quartz-pebble conglomerate with rare limestone. The Hyland Group rocks have been intruded by Tombstone Plutonic Suite diorite, granodiorite, quartz monzonite and granitoid stocks, including, from south to north, the Rhosgobel, Big Creek, Pukelman, Josephine and Eiger stocks. The Bear Paw breccia is spatially and likely-temporally related to the intrusive rocks. The Tombstone strain zone, a broad zone of complex deformation exhibited as multi-episodic folding and prominent foliation and lineation development within the sedimentary sequence extends roughly east-west to the north of the Josephine stock. Alteration is fairly localized to near the contacts with the intrusive bodies and include metasediments altered to quartz-biotite hornfels and rare calc-silicate skarn. Schistosity strikes west - northwest with gentle to moderate north-east dips (Weekes and Fall, 2001).

iv) Deposit Type and Mineralization

Regionally, the Tombstone Plutonic Suite is spatially and possibly also genetically associated with a range of precious and base-metal occurrences. These include: intrusion-hosted sheeted vein systems (Fort Knox, Dublin Gulch, Sheeted Zone at Scheelite Dome), metasediment-hosted sheeted veins (Harvey-Rudolph Zone at Scheelite Dome), intrusion-hosted disseminations and stringers (Brewery Creek), skarns (Marn, Wolf tungsten), hornfels-hosted sulfide veins, sediment-hosted stratabound sulfide replacement and disseminated, stringer and breccia-hosted mineralization external to the hornfels. The characteristic metal association of TPS related deposits comprises Au-W-Bi-As-Sb-Te- Mo±Cu±Pb±Sn.

CLEAR CREEK YMEP REPORT

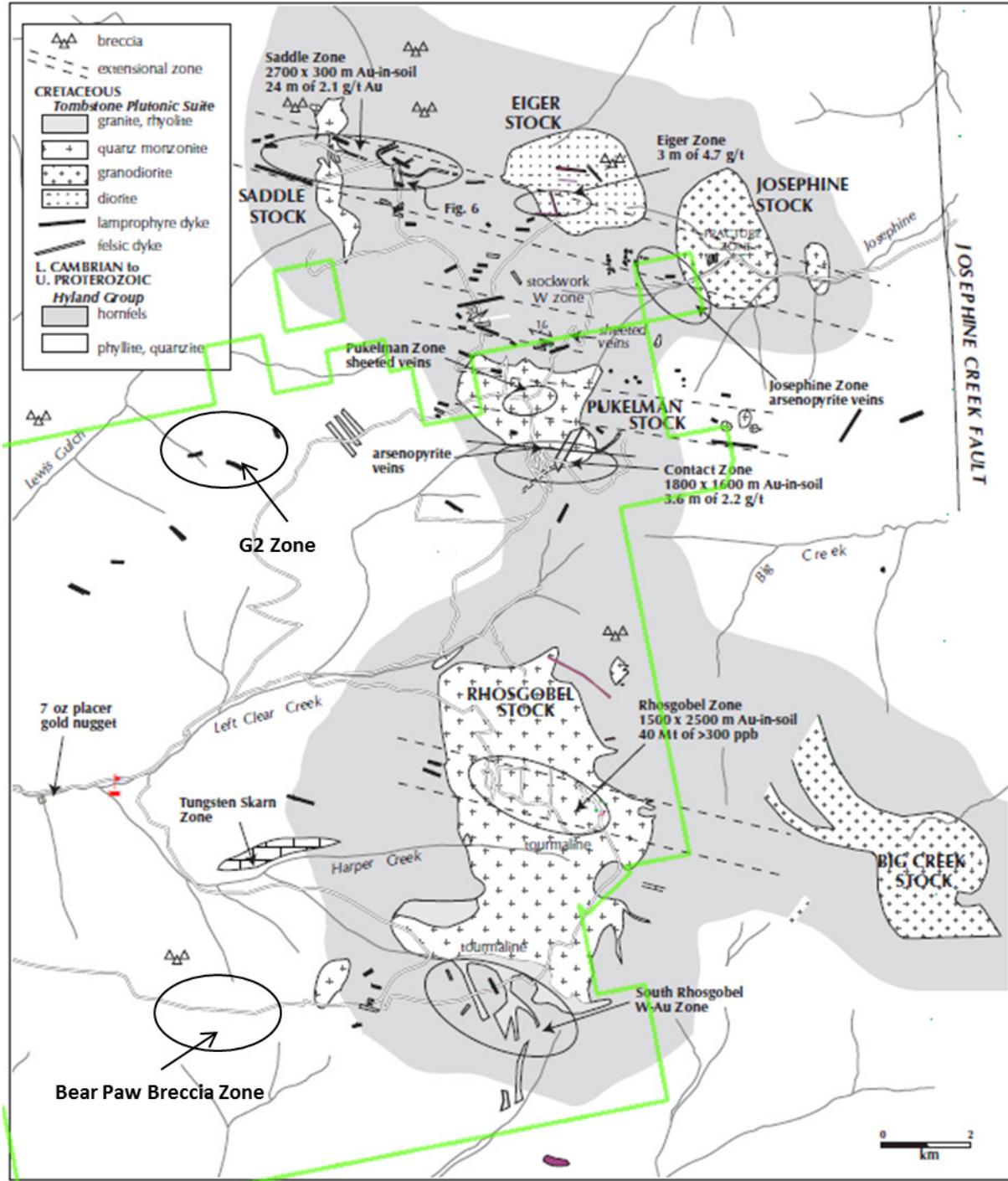

Figure 5- General Geology modified from Marsh et. al, 1999.

Mineralization on the Clear Creek property consists of gold bearing stockwork to sheeted vein zones hosted by felsic to intermediate intrusions, auriferous pyrite within fault zones cutting metasedimentary rocks, and scheelite bearing calc-silicate skarns. The stockwork and sheeted gold veins are considered to

CLEAR CREEK YMEP REPORT

have the most economic potential. They vary from white quartz–tourmaline-carbonate with trace sulphides in Rhosgobel to predominately pyrite-arsenopyrite-quartz in the Pukelman and Contact zones.

The following is a summary of mineralization on the property from the Minfile records:

Mineralization in the Rhosgobel skarn specimens assayed up to 1.3% tungsten oxide (WO₃), but the overall grade of the stockwork zone was estimated to be less than 0.05% tungsten oxide (WO₃). Quartz vein specimens assayed up to 45 ppb gold and 46 ppb silver. Minor cassiterite occurs in greisen breccias above a granitic cupola.

The Jub Jub claims were staked on silver geochemical anomalies. The 1981 sampling outlined three anomalies, including a gold anomaly averaging 300 ppb that extends for over 800 m in the hornfels zone south of the Pukelman stock (Minfile Occurrence #115P 013) located to the north. Specimens of quartz with arsenopyrite from a stockwork in the hornfels zone assayed up to 45.0 g/t gold and 46 g/t silver. The Wind claims were staked to cover two showings of apparently stratabound pyrite mineralization in quartz-rich schist and phyllite discovered at the bottom of placer working in Clear Creek. Channel sampling in 1987 returned values ranging from 0.2 g/t to 9.2 g/t gold over widths of 0.6 to 1.2 m across pyritic beds. Significant arsenic values (up to 2%) occur with the higher gold values and variably and locally anomalous values for silver (to 4.3 ppm), lead (to 591 ppm), zinc (to 2 413 ppm) and antimony (to 280 ppm).

In the central part of the grid, a strong northeast-trending tungsten-gold anomaly covers an area 1 000 x 400 m underlain by porphyritic quartz monzonite, and an east-trending tungsten anomaly (40 to 560 ppm tungsten) coincides with the south contact of the Rhosgobel stock. Soil sampling in 1988 returned several values up to 408 ppb gold, and a specimen of quartz vein float assayed 1 141 ppb gold. Murphy et al. (1993) noted a strong correlation between gold, bismuth and tungsten on the Rhosgobel property. Four specimens of quartz vein material contained between 2 330 and 15 000 ppb gold, 26 to 318 ppm bismuth and 55 ppm to 0.2% tungsten. Kennecott's drilling on the Rhosgobel stock tested a 1.5 by 2.5 km area of anomalous gold geochemistry associated with sheeted quartz veins in the stock. The drilling program delineated a zone about 1 200 m by 200 m by 65 m deep (about 40 million tonnes) with a potential average gold grade greater than 300 ppb. This zone contains a higher grade core with a potential for about 2 million tonnes grading >1 gram per tonne gold. Kennecott also constructed access roads and collected two lines of soil samples south of the Rhosgobel stock. None of the samples returned anomalous values.

Farallon Resources Ltd collected 8 rock and 15 soil samples on their two visits to the Far property. The soil samples returned a high of 50 ppb gold while the rock samples returned a high of 341 ppb gold. Lueck's 1994 detailed soil sample survey was centered over a portion of the Rhosgobel Pluton believed to have potential for an intrusive hosted gold deposit. A widespread northwest trending gold in soil anomaly was outlined with several zones returning values in excess of 100 ppb gold.

CLEAR CREEK YMEP REPORT

Thor Explorations' 2003 program identified a 100 m long gold soil anomaly within Far cl 33 and 34 which cover the southeast corner of the Rhosgobel Stock. The anomaly ranged in value from 0.067 to 0.194 g/t gold and was associated with anomalous arsenic and tungsten values averaging 420 ppm and 125 ppm respectively. Soil sampling on the TP claims uncovered a single station anomaly of 0.033 g/t gold on TP cl 2 and second single station anomaly of 0.326 g/t gold on TP cl 8. Sampling was carried out on 100 m centers. The 2005 reconnaissance program returned numerous single site rock and soil anomalies but given the reconnaissance nature of the program no new areas of mineralization or potential mineralization were identified.

Newmont's sampling confirmed anomalous gold values reported by previous operators and outlined existing areas of anomalous gold and arsenic geochemistry. Magnetic data from the airborne survey defined dominant structural trends in the area and partially outlined some of the intrusive stocks in the area. Radiometric data suggests that Rhosgobel and Big Creek stocks are part of a single intrusive body.

In the Bear Paw zone, placer operations encountered nearly massive pyrite-sericite mineralization on both sides of a steeply dipping east-trending gouge-filled fault in the creek bed just west of this occurrence location. Massive pyrite bands up to 1 m thick contain 50 to 80% pyrite in a quartz gangue and dip 20° north, parallel to bedding in the host sericite-biotite phyllite. Samples contained up to 9.22 g/t Au across 1.0 m. The area of interest coincides with a 500 x 200 m IP anomaly, but VLF response is flat. All of the 1989 drillholes encountered thick sections of graphitic argillite with pyrite along the schistosity. Drillholes RWS-89-1 and 89-4 intersected the fault zone. Hole 89-1 returned 18.71 g/t Au over 0.49 m of pyrite-sericite-quartz-clay gouge in the fault. No evidence of stratabound mineralization was seen in the drillholes.

Newmont's sampling confirmed anomalous gold values reported by previous operators and outlined existing areas of anomalous gold and arsenic geochemistry. Magnetic data from the airborne survey defined dominant structural trends in the area and partially outlined some of the intrusive stocks. Other nearby areas of radiometric highs are observed and possibly represent the expression of unmapped intrusive bodies and/or possible occurrences of potassic alteration.

Rock and soil sampling carried out by Redstar identified anomalous gold, arsenic and bismuth geochemistry coincident with an area of radiometric highs that straddles the ridge crest between upper Left Clear and Clear Creek. The zone, subsequently named the Bear Paw (breccia) zone was the focus of exploration efforts in 2000. Gold mineralization occurs in hydrothermal breccias with stockwork quartz + potassium-feldspar + sulfide veins that overprint earlier intrusives and tectonic breccias. Drilling in 1999 returned a significant intersection of 2 g/t Au over 26.7 m including 3.35 g/t Au over 10.5 m, while definition drilling of the zone in 2000 intersected varying amounts of breccia with a best result of 2.3 g/t Au over 31.8 m in hole BP00-10. Significant intersection from Golden Predator's drilling in 2010 in the Bear Paw zone include 35m at 1.03 g/t Au, 9.15m at 5.64 g/t Au, and 10.02m at 1.74 g/t Au. All holes drilled in 2011 intersected gold mineralization as well.

CLEAR CREEK YMEP REPORT

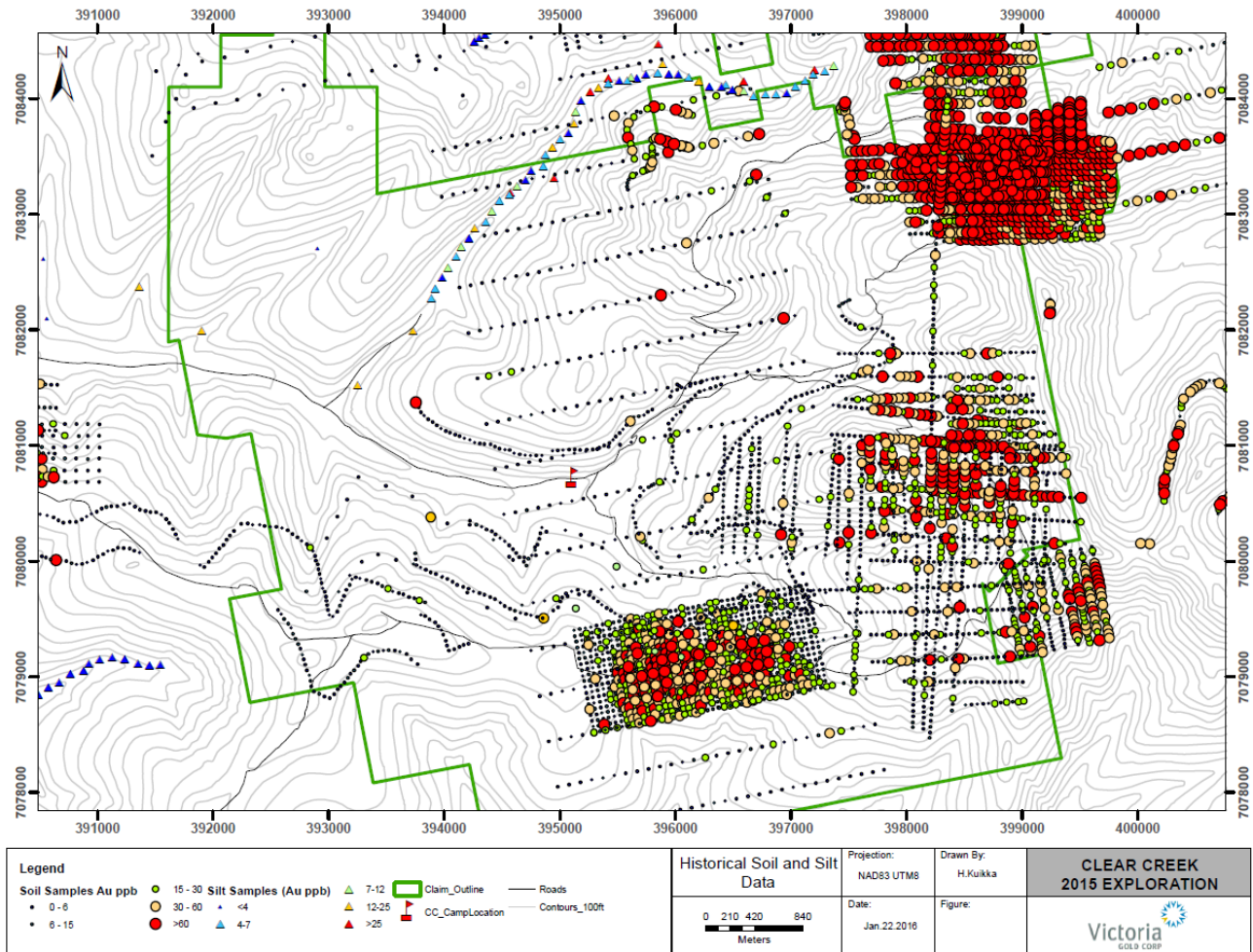

Figure 6- Historic soil and silt data.

D. Target Rationale

The Clear Creek Property was targeted for exploration efforts based on a combination of the results of Golden Predator’s 2010/2011 exploration campaigns and Victoria Gold’s 2015 and 2017 programs. Clear Creek became a primary target for mineral exploration activities as mineralized stocks have been mapped on surface with soils, rock chips, diamond and RC drilling efforts identifying anomalous Au and As. The Bear Paw Zone was targeted for the 2020 program due to favourable access and the high potential of the expansion of the mineralized zone along strike to the east and west.

E. 2020 Exploration Program

The 2020 exploration program at Clear Creek operated during August 4-11, 2020. A temporary camp was set up within the historical Clear Creek Camp. This camp area was also being used by Sitka Exploration on their claim areas. Prior to work commencing, a washout on the Bear Paw Breccia road was fixed using available heavy equipment. Data collected during the short program included 652 soil samples. A second phase program was planned for September consisting of ground geophysical surveys performed by Aurora Geosciences and move into site commenced. However, due to poor weather conditions impeding access into the site via the Clear Creek road, this program was cancelled. Aurora Geoscience subsequently donated the pre-purchased food supplies to the Whitehorse foodbank.

All soil samples were assayed via ICP-MS analysis at Bureau Veritas labs using the methodology below.

Table 1- Bureau Veritas sample analysis method.

Analysis		
Type	Method Description	Code
Soil	Dry at 60C sieve 100g to -80 mesh	SS80
Soil	1:1:1 Aqua Regia digestion ICP-MS analysis	AQ200

i) Soil Sample Results

Soil sample sites were selected based on access, soil quality, and gaps in the previous data set. For all soil samples the B horizon was targeted, depending on soil development this sometimes included some C horizon material. No organic or A horizon material was collected. Samples were collected using soil augers and geotools, sieved when possible, and placed in labelled kraft paper bags with a sample tag to be dried. Sample locations were captured using a handheld GPS unit. Soil samples near roads were collected from the undisturbed soil profile on the high bank side.

Soil samples for the 2020 program were collected on both the western and eastern extents of the Bear Paw Breccia zone. Historical soil sampling in the Bear Paw breccia zone consists of a large 50m x 50m grid over the breccia zone, sporadic contour sampling lines to the west and north-west, and the continuation of the 400m x 100m grid from G2 south. The Bear Paw area was discovered by soil sampling along trails and roads, and continuation of this sampling was done in 2015 to the west as well as north. From previous soil campaigns the Bear Paw Breccia zone shows an au-bismuth correlation but not the typical association with arsenic as in the Rhosgobel and Contact zones.

The 2020 sampling program identified a highly gold anomalous sample on strike from the Bear Paw zone to the west, at 1.426 ppm Au.

CLEAR CREEK YMEP REPORT



Figure E.1- Repaired washout at Bear Paw access road

CLEAR CREEK YMEP REPORT

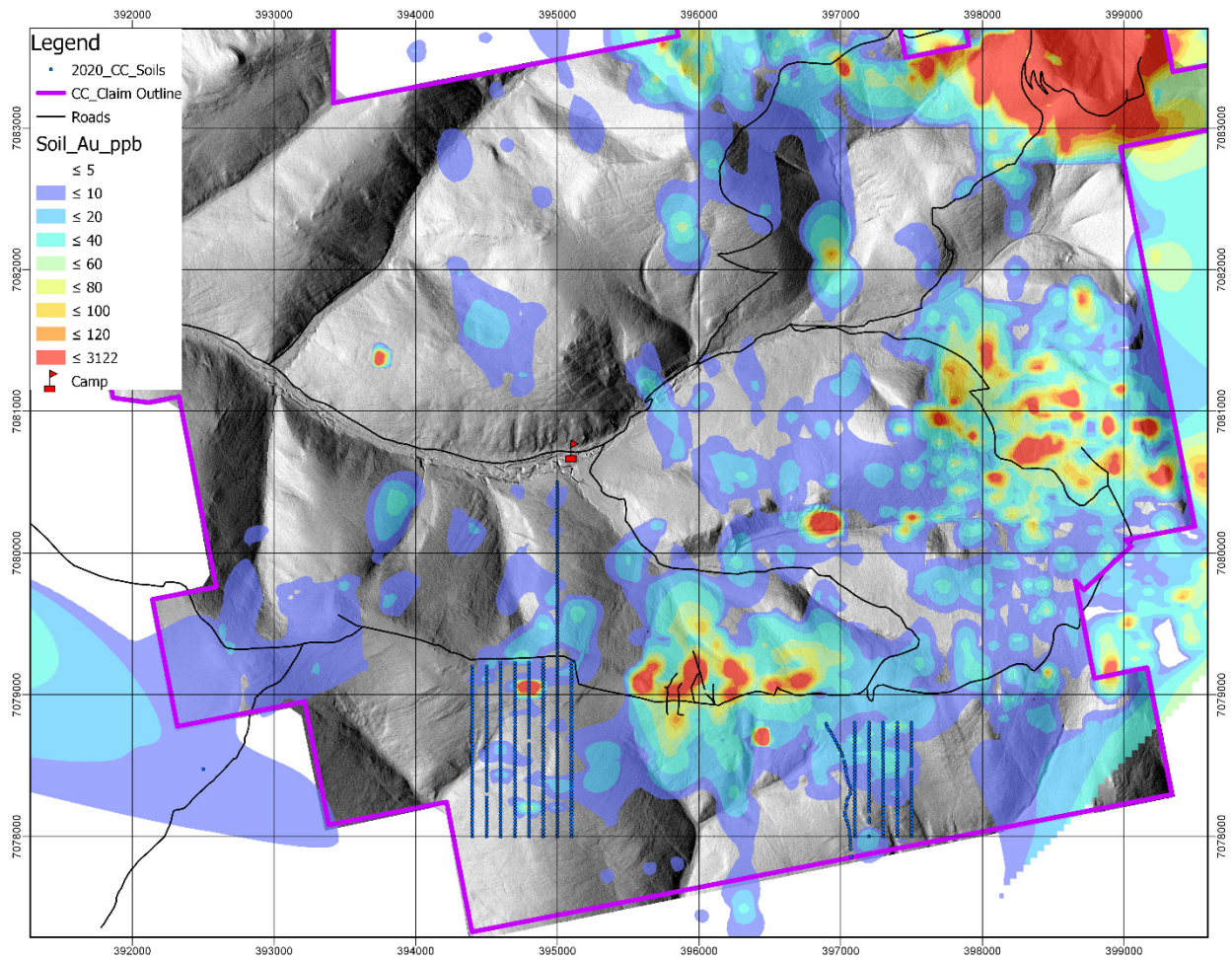

Figure E.2- Gridded Gold in Soil Values

CLEAR CREEK YMEP REPORT

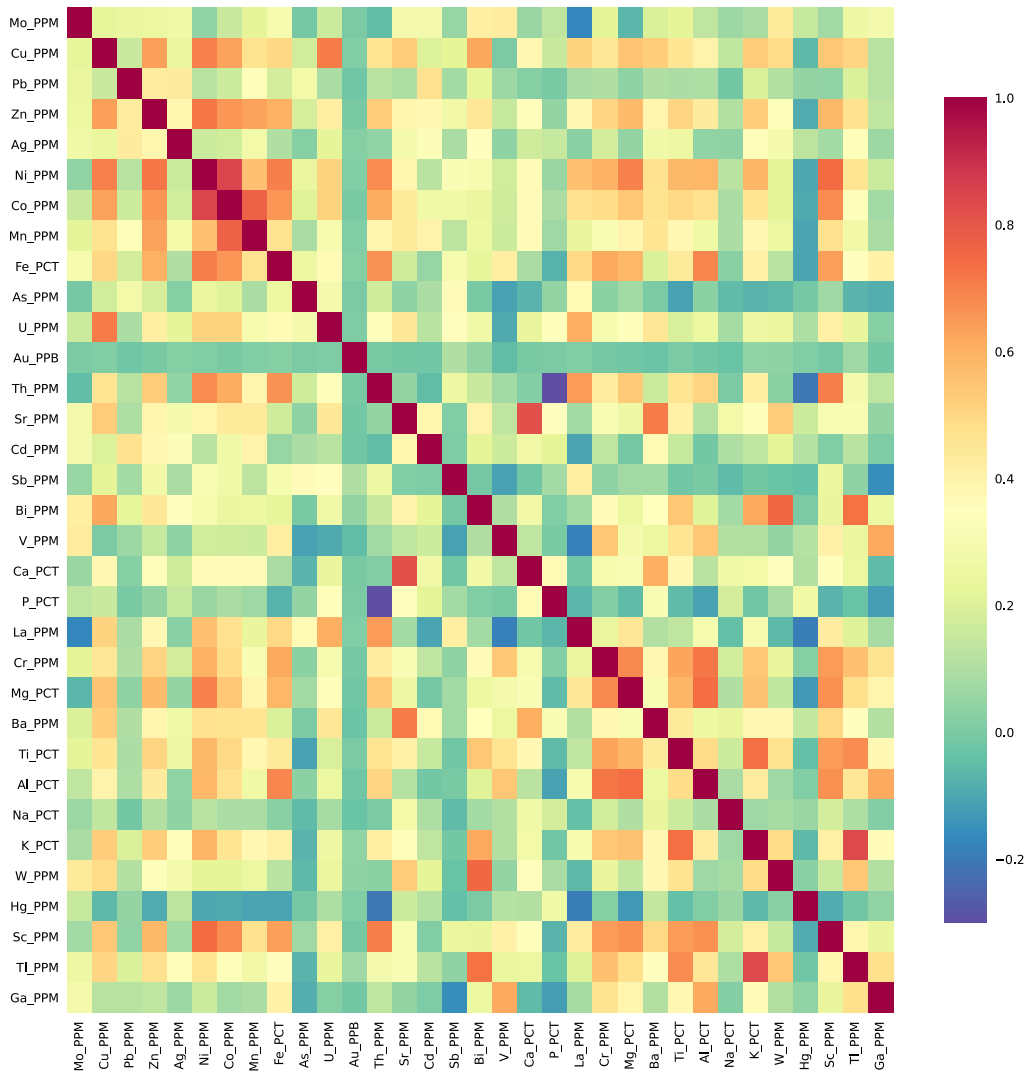

Figure E.3- 2020 Soil element correlation matrix.

CLEAR CREEK YMEP REPORT

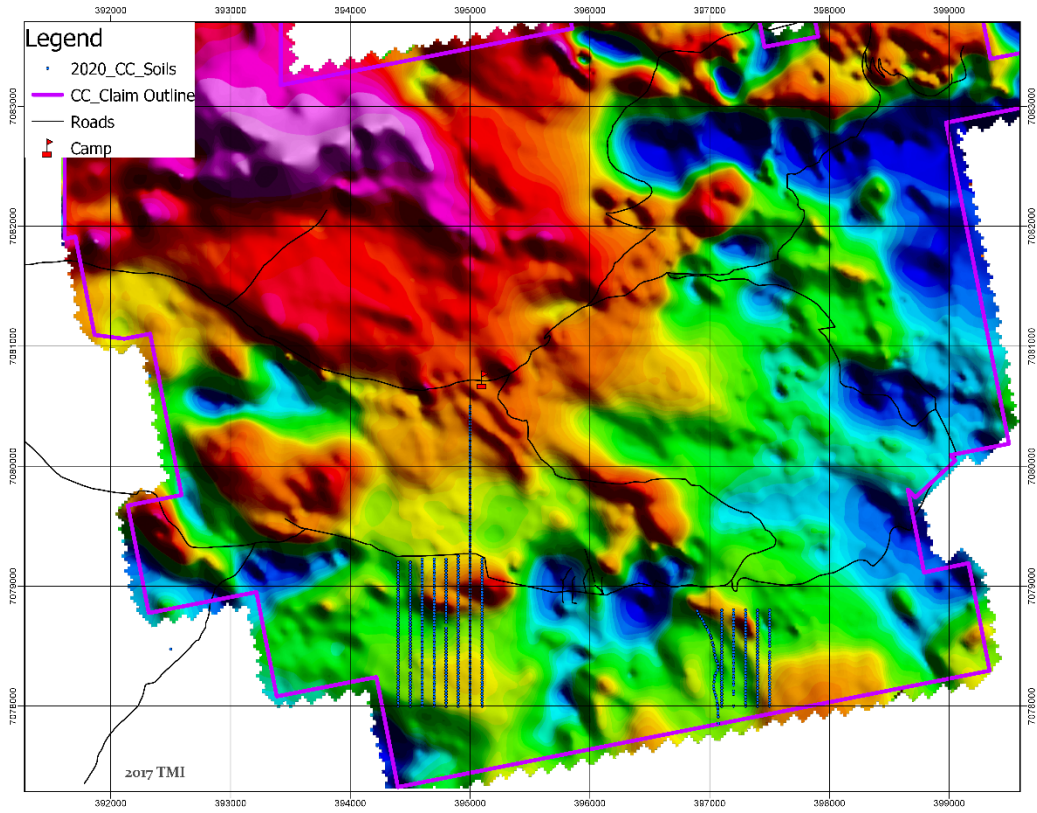

Figure E.4- 2017 Airborne TMI Survey with 2020 soil area overlay.

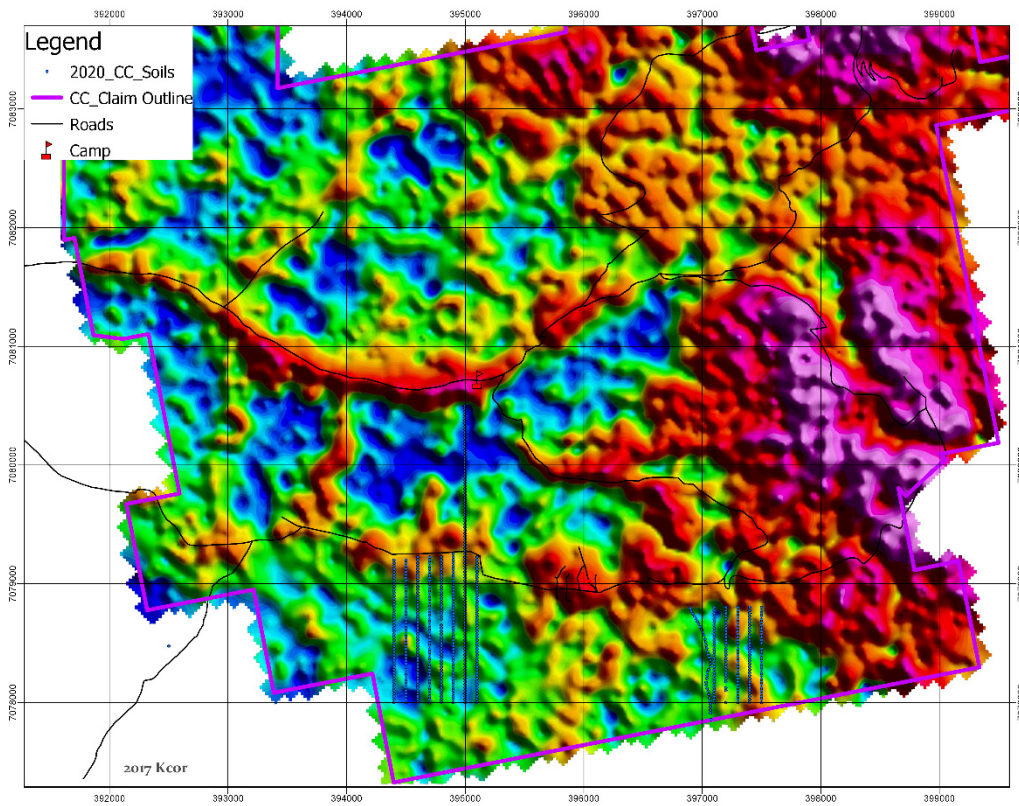
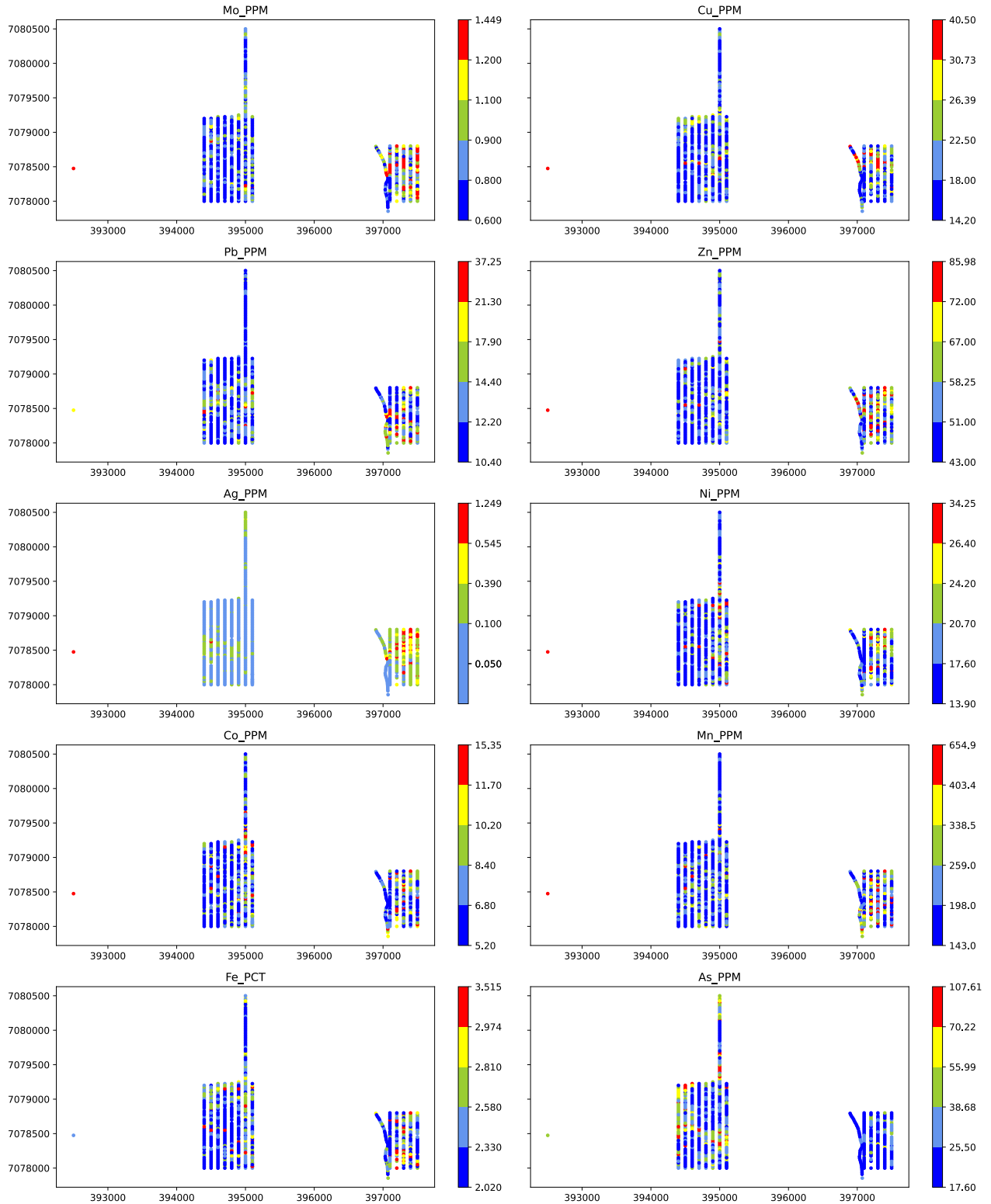

Figure E.5- 2017 Airborne Radiometric Map, Potassium Equivalent Concentration with 2020 Soil Area Overlay

CLEAR CREEK YMEP REPORT

ii) Multi-Element Maps

Boundaries for maps below shown at 0.2, 0.5, 0.75, 0.9, 0.95, and 0.99 quantiles.



CLEAR CREEK YMEP REPORT

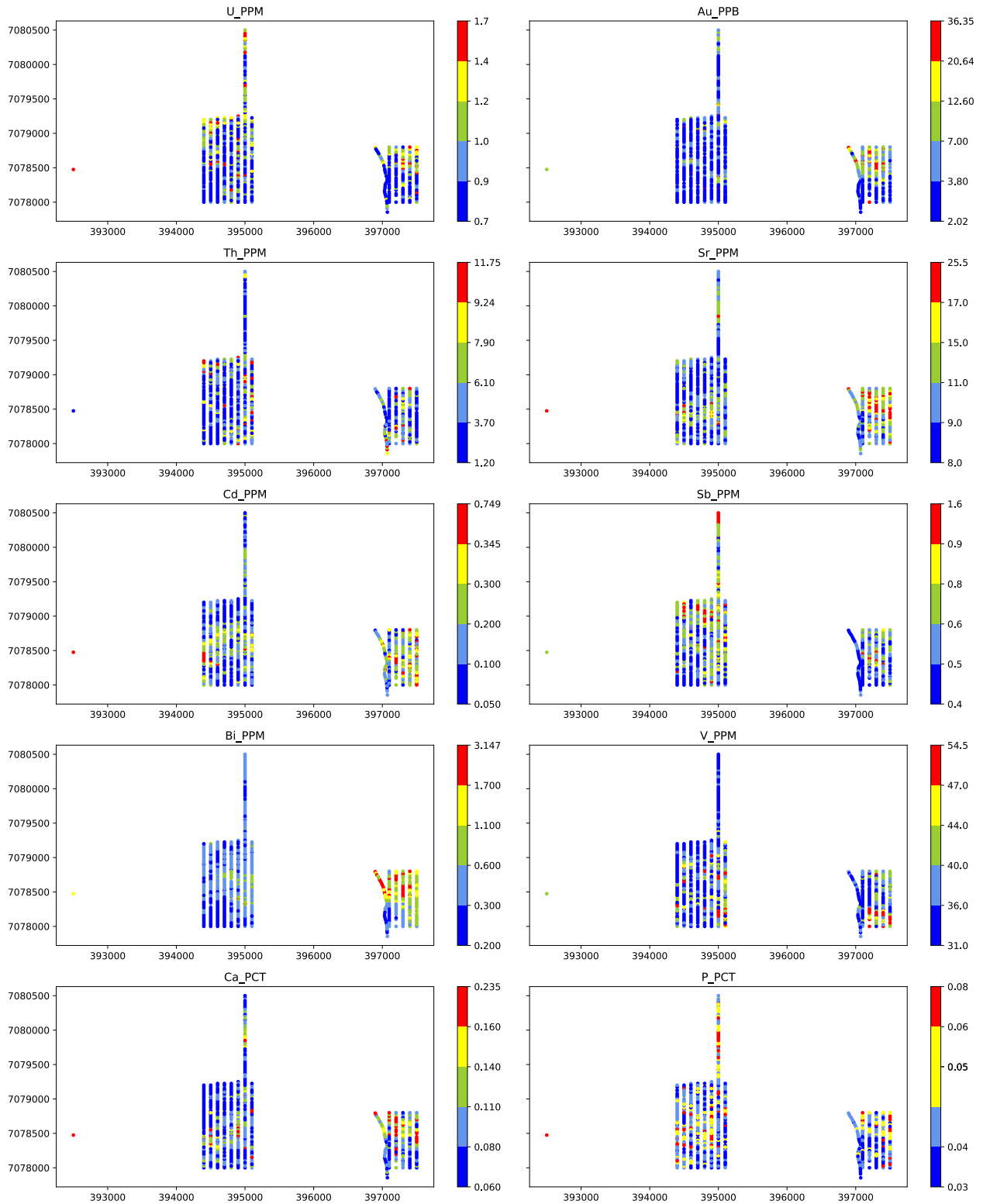

CLEAR CREEK YMEP REPORT

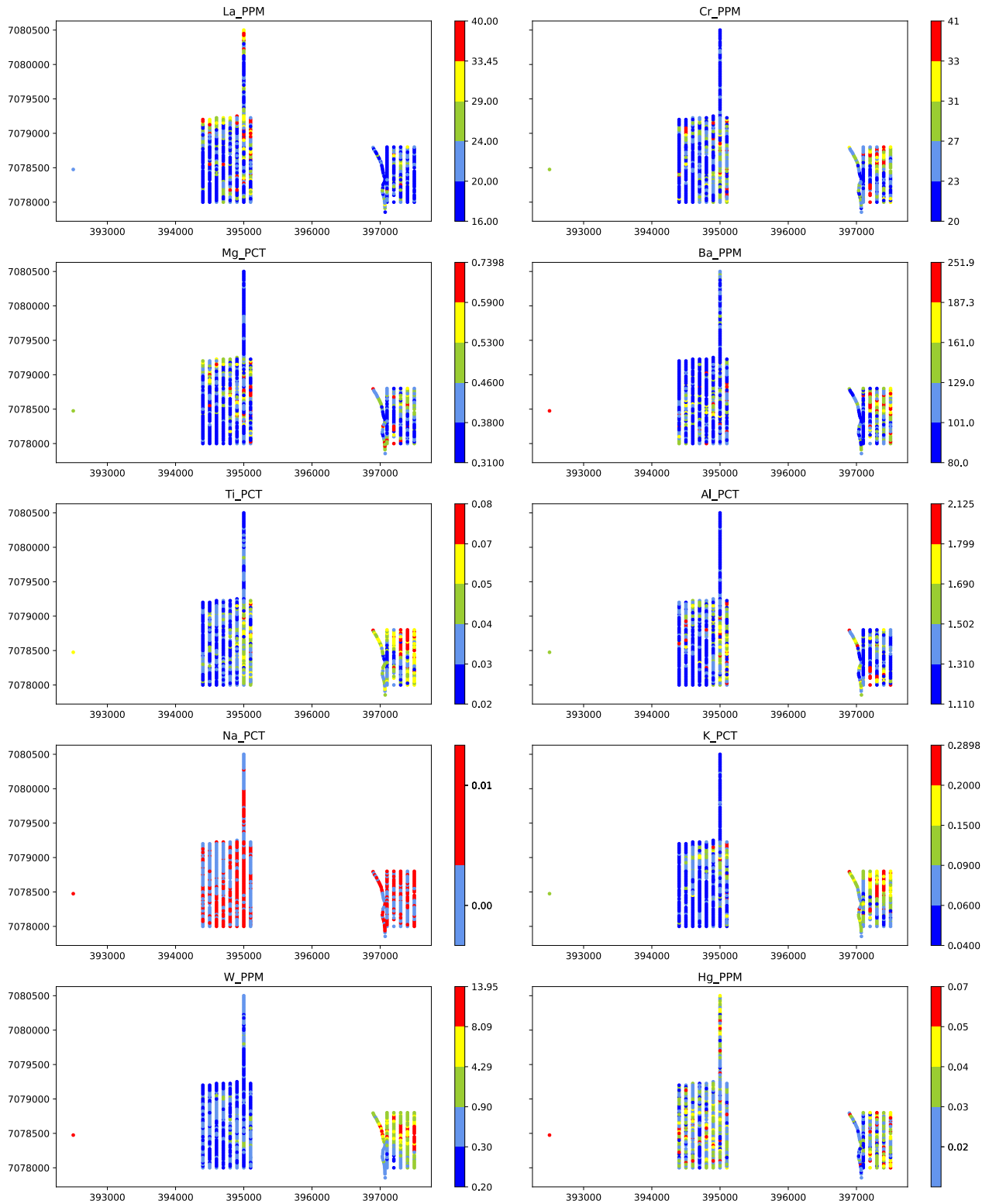

CLEAR CREEK YMEP REPORT

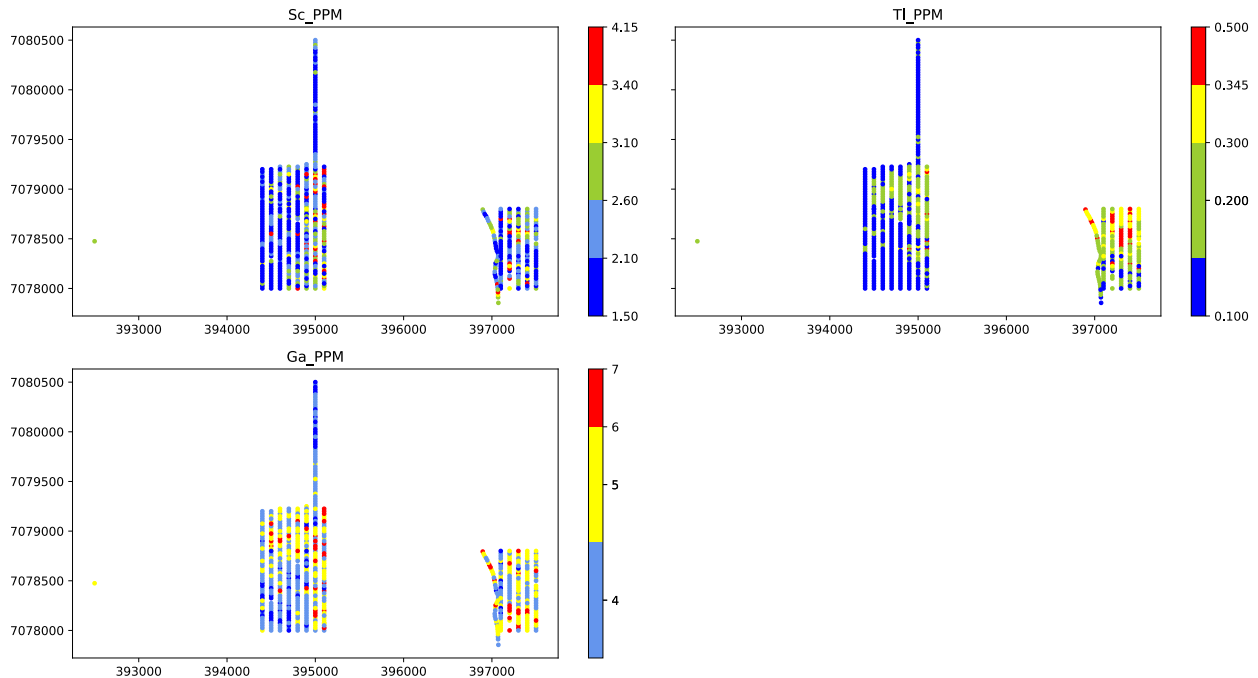

F. Discussion

The three main targets on the Clear Creek claims of Contact, Bear Paw, and G2, as well as Rhosgobel, are all part of an “Intrusion-related gold system”, similar in style to the Dublin Gulch area.

The Bear Paw Zone has a distinct rock and soil geochemical signature as well as distinct geological and mineralogical setting to the Contact zone. It is marked by emplacement of a quartz-feldspar-biotite monzonite dyke within the Hyland Group Yusezyu phyllites and quartzite. The rocks are intensely brecciated with dyke fragments and phyllite mixed, suggesting the brittle deformation was syn to post-emplacement. Gold in this area is associated strongly with limonitic quartz veining with local arsenopyrite and pyrite-pyrrhotite +/- chalcopyrite. The previous shallow drilling hasn't yet intersected a larger pluton and a mineralization source. From the airborne geophysical survey completed in 2017, the Bear Paw Breccia zone appears as a magnetic low anomaly on the property (Figure E.3). This low mag zone does not appear to extend directly to the west in the 2020 soil grid area where a high gold value was found. However, continuing further west from the 2020 grid another magnetic low signature appears along trend. This zone warrants further investigation and sampling. It is possible the mag high in between the two areas is a more magnetic cap rock over the breccia zone.

The 2020 Clear Creek Exploration program was partially cut short by weather conditions late in the season. An interesting soil response along strike of the Bear Paw zone to the west warrants further follow up. Completing the proposed ground geophysical survey over the area may also better delineate the gold bearing breccias.

G. Recommendations

Results of the 2020 program have led to a number of recommendations for future exploration work in the area:

- Continued expansion of the soil grid to the West of the 2020 grid area.
- Trench or test pit exploration to focus on the eastern portion with auriferous quartz vein float, and previously identified gold-in-soil anomalies.
- Completion of the planned ground geophysical survey over the Bear Paw zone and extension.

Along with recommendations previously recommended but not yet completed:

- Detailed rock sampling, and/or channel sampling to the east of the drilled area in the Contact Zone. Further soil sampling in this area is not needed but the grid may be extended south towards Rhosgobel.
- Further soil sampling, mapping and pit or trench sampling in the G2 area to follow up on the 2015 results.

H. References

Bidwell, G.E. (1992): Hemlo Gold Mines Inc., Clear Creek Project, 1992 Reverse Circulation Drill Program; report for Noranda Exploration Company, Ltd.

Bostock, H.S. (1964): Geology, McQuesten, Yukon Territory; N.T.S. lisp, scale 1:253,440, Geol. Survey of Canada, Map 1 143A.

Burn, C. (1985): Guidebook to the Surface Geology and Environmental History of the Silver Trail; report for the Silver Trail Tourism Association, Mayo, Yukon.

Coombes, S., 1995. 1995 Assessment Report on the Clear Creek Option, Report for Kennecott Canada Inc.

DIAND (1983): Yukon Mineral Industry 1941 to 1959; Yukon, Indian and Northern Affairs.

DIAND (1995): Yukon Minfile, version 2.05, 31 July/95; Exploration and Geological Services Division, Indian and Northern Affairs Canada.

Doherty, R.A. and vanRanden, J. (1995): 1994 Report on the Clear Creek Property; report for Ivanhoe Goldfields Ltd. by Aurum Geological Consultants Inc.

Emond, D.S. (1986): Tin and Tungsten Veins and Skarns in the McQuesten River Area, central Yukon. In: Yukon Geology, Vol. 1; Exploration and Geological Services Division, Yukon, Indian and Northern Affairs Canada, p. 113-118.

Emond, D.S. (1992): Petrology and Geochemistry of Tin and Tungsten Mineralized Plutons, McQuesten River Region, central Yukon. In: Yukon Geology, Vol. 3; Exploration and Geological Services Division, Yukon, Indian and Northern Affairs Canada, p. 167-195.

Emond, D. and Lynch, T. (1992): Geology, Mineralogy and Geochemistry of Tin and Tungsten Veins, Breccias and Skarns, McQuesten River Region (115P (north) and 105M/13), Yukon. In: Yukon Geology, Vol. 3; Exploration and Geological Services Division, Yukon, Indian and Northern Affairs Canada, p. 133- 159.

Feulgen, S. and Stephen, J.C. (1989): Initial Diamond Drilling Report on the RAIN, WIND and SLEET Claims; report for Cambridge Resources Ltd. by J.C. Stephen Explorations Ltd.

CLEAR CREEK YMEP REPORT

Fleming, D.B., Hitchins, AC. and Orssich, C.N. (1993): 1993 Clear Creek Property Report; report for Ivanhoe Goldfields Ltd.

Gordey, S.P. and A.J. Makepeace (compilers), 2001, Bedrock Geology, Yukon Territory; Geological Survey of Canada, Open File 3754 and Exploration, Exploration and Geological Services Division, Yukon and Northern Affairs Canada, Open File 2001-1, scale 1: 1,000,000.

Green, L.H. (1968): Geology of Nash Creek, Larsen Creek, and Dawson Map- Areas, Yukon Territory; Geol. Survey of Canada, Memoir 364.

G.S.C. (1966): Aeromagnetic Series Map 3319G, Clear Creek, Yukon Territory (1 15P/14).

Heah, T. and Hulstein, R. (1995): Assessment Report on 1994 Geological and Geochemical Work on the SC 1-80 Claims; report for Kennecott Canada Inc. Hornbrook, E.H.W. and Friske, P.W.B. (1987): Regional Stream Sediment and

Water Geochemical data, central Yukon (IISP, part of 105M); Geol. Survey of Canada, Open File 1650.

Hulstein, R. and Doherty, R.A. (1993): 1993 Summary Report on the Clear Creek Property; report for Ivanhoe Goldfields Ltd. by Aurum Geological Consultants Inc.

Lennan, W.B. (1986): Ray Gulch Tungsten Skarn Deposit, Dublin Gulch Area. In: Mineral Deposits of the Northern Cordillera (J.A. Morn, ed.), C.I.M. Special Volume 37, p. 245-254.

Morison, S.R. (1983): A Sedimentologic Description of Clear Creek Fluvial Sediments, IISP, central Yukon. In: Yukon Exploration and Geology 1982, Exploration and Geological Services Division, Yukon, Indian and Northern Affairs Canada, p. 50-54.

Morison, S. R. (1984): Placer Deposits of Clear Creek Drainage Basin, IISP, central Yukon. In: Yukon Exploration and Geology 1983, Exploration and Geological Services Division, Yukon, Indian and Northern Affairs Canada, p. 88-93.

Murphy, D.C., Héon, D. and Hunt, J. (1993a): Geological Overview of Clear Creek Map Area (I15P/14), Western Selwyn Basin. In: Yukon Exploration and Geology 1992; Exploration and Geological Services Division, Yukon, Indian and Northern Affairs Canada, p. 61-69.

Murphy, D.C., Heon, D. and Hunt, J. (1993b): Geological Map of Clear Creek Map Area, Western Selwyn Basin, Yukon (1 15P/14); Exploration and Geological Services Division, Yukon, Indian and Northern Affairs Canada, Open File 1993-1 (G), 1:50,000.

Murphy, D.C. and Heon, D. (1994): Geology and Mineral Occurrences of Sprague Creek Map Area (1 15P/15), Western Selwyn Basin. In: Yukon Exploration and Geology 1993; Exploration and Geological Services Division, Yukon, Indian and Northern Affairs Canada, p. 29-46.

Murphy, D.C. and Héon, D. (1995): Geology and Mineral Occurrences of Seattle Creek Map Area (I15P/16), Western Selwyn Basin, Yukon. In: Yukon Exploration and Geology 1994; Exploration and Geological Services Division, Yukon, Indian and Northern Affairs Canada, p. 59-71.

CLEAR CREEK YMEP REPORT

Placer Mining Section (1993): Yukon Placer Industry 1991 to 1992; Mineral Resources Directorate, Yukon, Indian and Northern Affairs. Rainbird, R.H. and Kelly, D.A. (1981): Geological and Geochemical Assessment Report on the C.C. 1-860, SLUGGO 1-20, RAIN 1-30 and BEE 1-14 Claim Groups; report for Canada Tungsten Mining Corporation Ltd. by Bema Industries Ltd.

Robinson, S.D. and Doherty, R.A. (1988): Geological, Geochemical, Geophysical and Diamond Drilling 1988 Summary Report on the RUM, RYE and ROLL Claims; report for Goldrite Mining Corporation by Aurum Geological Consultants Inc.

Stephen, J.C. (1988): Report on Tractor Trenching on the RAIN, WIND and SLEET Claims; report for Cambridge Resources Ltd. by J.C. Stephen Explorations Ltd.

Schulze, C. (2015) Review of the 2015 Program on the Clear Creek Project; Victoria Gold internal memo

Watson, K.W. (1988): Silver-Lead-Zinc Deposits of the Keno Hill - Galena Hill Area, Yukon Territory; report for United Keno Hill Mines Ltd., Geology Department, 8 p. Watts, Griffis and McOuat Limited (1993): Report on the Dublin Gulch Gold Property, Yukon, Canada; report for Ivanhoe Goldfields

Weeks, S. and R. Falls, 2001, 2000 Geological, Geochemical and Diamond Drilling Assessment Report on the Clear Creek Property, Prepared for Redstar Resources Corp. (assessment report 94165).

I. Statement of Qualifications

I, Helena Kristina Kuikka, in the Province of British Columbia, do hereby certify that:

I am a geologist in the mineral exploration industry employed by Victoria Gold Corp.

I am an author of the technical report "YUKON MINERAL EXPLORATION PROGRAM (YMEP) FINAL REPORT FOR A TARGET EVALUATION PROGRAM ON THE CLEAR CREEK PROPERTY, YUKON".

I am registered as a professional geologist with the Association of Professional Engineers and Geoscientists of British Columbia.

I am a graduate of Simon Fraser University, Canada, with a Bachelor of Science Degree in Earth Sciences-Geology.

I have actively engaged in the mineral exploration industry since 2008.

Dated this 28th day of February, 2021

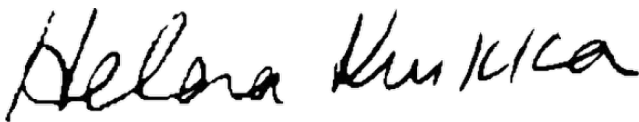
A handwritten signature in black ink that reads "Helena Kuikka". The signature is written in a cursive, flowing style.

Helena Kuikka, P.Geo., Senior Geologist

CLEAR CREEK YMEP REPORT

I, Steven Wozniak am a geologist in the Yukon mineral exploration industry employed by Victoria Gold Corp.

I am the author of the technical report titled "YUKON MINERAL EXPLORATION PROGRAM (YMEP) FINAL REPORT FOR A TARGET EVALUATION PROGRAM ON THE CLEAR CREEK PROPERTY, YUKON".

I am a graduate of Mount Royal University, Canada, with a Bachelor of Science Degree in Geology.

I have actively engaged in the mineral exploration industry since 2011.

Dated this 28th day of February, 2021

A handwritten signature in black ink that reads "Steven Wozniak". The signature is written in a cursive style with a large initial 'S'.

Steven Wozniak BSc.

2020 Soil Assay Statistics

	Mo_PPM	Cu_PPM	Pb_PPM	Zn_PPM	Ag_PPM	Ni_PPM	Co_PPM	Mn_PPM	Fe_PCT	As_PPM	U_PPM	Au_PPB
count	652.00	652.00	652.00	652.00	652.00	652.00	652.00	652.00	652.00	652.00	652.00	652.00
mean	0.79	19.17	13.48	52.19	0.16	17.99	7.17	219.81	2.34	31.88	0.90	8.64
std	0.20	6.35	5.40	12.88	0.43	5.06	2.60	106.85	0.42	21.00	0.27	56.52
min	0.20	3.50	6.20	9.00	0.05	2.20	0.70	26.00	0.48	4.20	0.30	0.25
25%	0.70	14.98	10.70	45.00	0.05	14.70	5.40	153.00	2.08	18.80	0.70	2.40
50%	0.80	18.00	12.20	51.00	0.05	17.60	6.80	198.00	2.33	25.50	0.90	3.80
75%	0.90	22.50	14.40	58.25	0.10	20.70	8.40	259.00	2.58	38.68	1.00	7.00
max	1.60	50.40	64.80	131.00	9.10	41.10	24.00	867.00	4.34	205.30	2.10	1426.10

	Th_PPM	Sr_PPM	Cd_PPM	Sb_PPM	Bi_PPM	V_PPM	Ca_PCT	P_PCT	La_PPM	Cr_PPM	Mg_PCT	Ba_PPM
count	652.00	652.00	652.00	652.00	652.00	652.00	652.00	652.00	652.00	652.00	652.00	652.00
mean	4.09	10.40	0.15	0.56	0.56	36.09	0.09	0.04	20.78	24.22	0.39	110.36
std	2.94	3.96	0.14	0.25	0.58	6.52	0.05	0.01	6.32	5.44	0.12	38.89
min	0.05	4.00	0.05	0.20	0.10	20.00	0.03	0.01	10.00	5.00	0.05	36.00
25%	1.60	8.00	0.05	0.40	0.27	32.00	0.07	0.03	16.00	21.00	0.32	83.00
50%	3.70	9.00	0.10	0.50	0.30	36.00	0.08	0.04	20.00	23.00	0.38	101.00
75%	6.10	11.00	0.20	0.60	0.60	40.00	0.11	0.05	24.00	27.00	0.46	129.00
max	17.50	54.00	1.40	3.00	4.10	74.00	0.51	0.11	56.00	66.00	1.23	289.00

	Ti_PCT	Al_PCT	Na_PCT	K_PCT	W_PPM	Hg_PPM	Sc_PPM	Tl_PPM	Ga_PPM
count	652.00	652.00	652.00	652.00	652.00	652.00	652.00	652.00	652.00
mean	0.03	1.34	0.00	0.08	1.46	0.03	2.11	0.17	4.41
std	0.02	0.28	0.01	0.06	2.87	0.02	0.80	0.10	0.85
min	0.01	0.48	0.00	0.02	0.05	0.01	0.20	0.05	2.00
25%	0.02	1.15	0.00	0.05	0.20	0.02	1.60	0.10	4.00
50%	0.03	1.31	0.00	0.06	0.30	0.02	2.10	0.20	4.00
75%	0.04	1.50	0.01	0.09	0.90	0.03	2.60	0.20	5.00
max	0.11	3.35	0.02	0.41	19.40	0.24	5.10	0.60	9.00

2020 Clear Creek Soil Results

Sample	Easting	Northing	Mo_PPM	Cu_PPM	Pb_PPM	Zn_PPM	Ag_PPM	Ni_PPM	Co_PPM	Mn_PPM	Fe_PCT	As_PPM	U_PPM	Au_PPB	Th_PPM	Sr_PPM	Cd_PPM	Sb_PPM	Bi_PPM	V_PPM	Ca_PCT
CC20-001	394900	7079100	0.40	10.90	11.60	67.00	0.05	23.70	7.80	283.00	2.23	11.60	1.00	5.80	4.60	7.00	0.05	0.70	0.30	31.00	0.07
CC20-002	394900	7079000	0.60	21.90	11.70	39.00	0.05	14.00	4.30	125.00	2.47	26.90	0.70	4.00	2.40	5.00	0.05	0.90	0.30	37.00	0.05
CC20-003	394900	7079200	1.10	14.40	9.10	41.00	0.05	14.20	4.70	108.00	2.07	18.40	0.60	2.20	1.70	8.00	0.05	0.70	0.20	39.00	0.07
CC20-004	394900	7079125	0.60	13.70	12.20	41.00	0.05	18.10	4.20	102.00	2.18	27.10	0.60	4.30	1.80	8.00	0.05	0.50	0.40	37.00	0.06
CC20-005	394900	7079150	0.50	23.00	9.60	49.00	0.05	31.20	10.80	206.00	3.10	25.70	1.20	2.60	9.00	9.00	0.05	0.50	0.20	38.00	0.10
CC20-006	394900	7079175	0.80	16.50	10.70	47.00	0.05	19.30	7.40	153.00	2.29	52.70	0.80	10.60	3.80	8.00	0.05	0.80	0.30	36.00	0.11
CC20-007	394900	7079075	0.60	17.70	9.20	48.00	0.05	21.40	9.30	261.00	2.09	25.80	0.80	6.00	6.30	10.00	0.10	0.80	0.20	31.00	0.12
CC20-008	394900	7079050	0.70	14.40	10.20	48.00	0.05	18.10	7.10	166.00	2.27	20.90	0.70	5.40	3.80	9.00	0.10	0.90	0.20	37.00	0.11
CC20-009	394900	7078725	0.60	22.90	9.60	53.00	0.05	18.10	7.50	242.00	2.11	18.30	1.50	3.60	2.40	13.00	0.05	0.50	0.30	34.00	0.15
CC20-010	394900	7078700	0.70	14.20	8.40	37.00	0.05	12.80	4.30	125.00	1.76	13.60	0.70	3.60	0.40	9.00	0.05	0.30	0.30	31.00	0.09
CC20-011	394900	7078950	0.80	15.20	11.70	39.00	0.05	13.30	3.90	133.00	2.17	14.20	0.80	2.10	1.10	6.00	0.05	0.40	0.30	34.00	0.05
CC20-012	394900	7078675	0.60	18.10	9.80	43.00	0.05	14.40	5.40	163.00	1.83	17.10	0.80	4.30	0.40	11.00	0.10	0.40	0.30	33.00	0.11
CC20-013	394900	7079025	1.00	11.80	15.20	45.00	0.05	14.00	5.60	195.00	2.92	24.00	0.80	3.70	2.70	9.00	0.10	0.60	0.30	51.00	0.09
CC20-014	394900	7078975	0.60	15.80	11.10	49.00	0.05	19.00	7.30	173.00	2.50	21.00	0.80	5.40	3.30	9.00	0.05	0.50	0.20	32.00	0.11
CC20-015	394900	7078750	1.00	20.60	11.70	55.00	0.05	16.60	5.70	193.00	2.49	23.80	1.00	4.20	1.40	8.00	0.20	0.40	0.50	44.00	0.08
CC20-016	394900	7078650	0.60	20.20	9.40	49.00	0.05	16.90	7.30	258.00	1.94	15.70	0.80	3.00	2.10	10.00	0.05	0.50	0.30	34.00	0.13
CC20-017	394900	7078625	0.60	22.90	11.60	67.00	0.10	20.00	8.70	343.00	2.17	17.60	1.50	6.70	5.30	14.00	0.20	0.60	0.60	38.00	0.16
CC20-018	394900	7079225	0.90	15.60	9.80	45.00	0.05	15.80	7.10	129.00	2.39	15.80	0.90	2.30	5.70	8.00	0.05	0.50	0.20	34.00	0.09
CC20-019	394900	7078600	0.70	21.20	13.40	61.00	0.10	18.60	8.40	307.00	2.40	17.60	0.90	5.90	2.20	10.00	0.20	0.50	0.60	40.00	0.11
CC20-020	394900	7078775	0.70	25.40	10.60	62.00	0.05	22.80	8.70	314.00	2.51	28.50	0.90	4.70	5.00	10.00	0.20	0.60	0.60	38.00	0.11
CC20-021	394900	7078575	0.60	20.90	10.90	58.00	0.10	18.40	7.20	279.00	2.08	18.70	1.00	3.70	5.00	18.00	0.10	0.50	0.50	37.00	0.20
CC20-022	394900	7078550	0.60	19.30	12.00	47.00	0.10	16.80	5.00	147.00	1.99	18.80	0.80	3.00	0.90	12.00	0.10	0.50	0.40	38.00	0.11
CC20-023	394900	7079250	0.90	29.40	12.80	62.00	0.10	16.00	7.40	202.00	2.94	38.90	1.40	4.00	9.70	10.00	0.05	0.60	0.40	28.00	0.06
CC20-024	394900	7078000	0.70	19.70	14.40	60.00	0.10	21.10	9.10	279.00	2.50	45.20	0.80	4.40	10.40	7.00	0.10	0.60	0.20	35.00	0.06
CC20-025	394900	7078525	0.50	20.90	12.10	53.00	0.10	17.80	6.80	234.00	2.01	45.80	0.90	2.00	3.30	14.00	0.10	0.60	0.20	33.00	0.17
CC20-026	394900	7078475	0.60	23.60	9.70	57.00	0.05	20.50	7.10	255.00	2.08	47.20	0.80	3.50	4.00	15.00	0.10	0.60	0.30	32.00	0.16
CC20-027	394900	7078500	0.70	14.10	15.00	43.00	0.20	14.10	4.50	127.00	1.88	42.10	0.70	2.90	0.70	11.00	0.20	0.50	0.40	31.00	0.11
CC20-028	394900	7078450	0.80	27.90	10.00	66.00	0.10	24.70	8.50	393.00	2.44	51.70	0.90	7.00	6.90	22.00	0.20	0.70	0.30	41.00	0.25
CC20-029	394900	7078425	1.00	24.10	13.80	59.00	0.20	20.80	7.00	172.00	2.17	46.90	1.10	5.90	0.60	15.00	0.10	0.70	0.60	46.00	0.10
CC20-030	394900	7078850	0.60	16.90	12.50	49.00	0.05	17.20	6.00	168.00	2.35	25.80	0.80	3.20	4.40	7.00	0.20	0.70	0.30	37.00	0.07
CC20-031	394900	7078825	0.70	17.70	12.30	48.00	0.05	17.60	6.10	176.00	2.18	19.80	1.00	4.90	2.30	9.00	0.10	0.50	0.40	40.00	0.09
CC20-032	394900	7078925	1.10	15.70	17.90	44.00	0.05	16.80	7.50	145.00	2.50	19.60	1.40	5.10	5.80	9.00	0.20	0.60	0.30	46.00	0.07
CC20-033	394900	7078400	0.80	33.00	11.70	65.00	0.20	26.40	13.00	346.00	2.73	109.80	1.40	20.00	3.80	17.00	0.10	0.70	2.00	46.00	0.14
CC20-034	394900	7078375	0.70	28.90	17.30	71.00	0.05	28.80	11.30	319.00	3.01	104.80	1.70	5.90	5.60	15.00	0.10	0.60	0.70	31.00	0.08
CC20-035	394900	7078025	0.80	12.90	15.30	39.00	0.05	12.70	5.40	172.00	1.99	35.90	0.80	4.00	3.80	7.00	0.10	0.50	0.20	31.00	0.05
CC20-036	394900	7078800	0.60	22.70	9.10	57.00	0.05	20.60	7.50	255.00	2.06	17.20	1.00	2.80	5.70	12.00	0.30	0.70	0.20	35.00	0.13
CC20-037	394900	7078350	0.80	17.60	10.30	46.00	0.05	16.50	6.80	155.00	2.28	38.20	1.00	5.70	5.20	10.00	0.05	0.50	0.30	37.00	0.09
CC20-038	394900	7078325	0.80	12.30	12.90	44.00	0.05	12.80	6.30	184.00	2.18	18.90	0.90	2.70	1.30	9.00	0.05	0.50	0.30	39.00	0.10
CC20-039	394900	7078275	0.80	17.50	12.50	45.00	0.05	16.60	6.20	147.00	2.25	33.80	0.90	6.20	2.50	9.00	0.05	0.50	0.50	37.00	0.08
CC20-040	394900	7078250	0.80	14.70	14.70	44.00	0.05	14.40	5.90	159.00	2.21	25.40	0.80	2.60	3.80	11.00	0.05	0.50	0.30	42.00	0.07
CC20-041	394900	7078050	0.70	19.90	21.10	56.00	0.05	23.20	8.00	198.00	2.75	57.70	0.90	2.40	8.90	9.00	0.30	1.10	0.30	33.00	0.05
CC20-042	394900	7078225	0.70	16.20	12.90	45.00	0.05	17.20	6.60	152.00	2.24	30.80	0.70	1.90	6.30	9.00	0.10	0.60	0.20	36.00	0.07
CC20-043	394900	7078300	0.70	14.90	12.10	43.00	0.05	15.10	5.40	142.00	2.18	25.90	0.70	2.00	1.80	9.00	0.05	0.60	0.30	38.00	0.09
CC20-044	394900	7078200	0.80	22.60	16.00	54.00	0.05	23.80	11.70	334.00	2.55	43.00	1.10	3.90	11.00	9.00	0.05	0.70	0.30	31.00	0.07
CC20-045	394900	7078175	0.90	19.40	14.10	48.00	0.05	17.90	7.20	199.00	2.81	55.90	1.00	1.60	5.60	7.00	0.05	0.60	0.50	30.00	0.04
CC20-046	394900	7078075	0.60	21.40	10.90	53.00	0.05	20.50	8.00	258.00	2.30	28.40	0.90	2.00	6.70	10.00	0.05	0.60	0.20	32.00	0.08

2020 Clear Creek Soil Results

Sample	Easting	Northing	Mo_PPM	Cu_PPM	Pb_PPM	Zn_PPM	Ag_PPM	Ni_PPM	Co_PPM	Mn_PPM	Fe_PCT	As_PPM	U_PPM	Au_PPB	Th_PPM	Sr_PPM	Cd_PPM	Sb_PPM	Bi_PPM	V_PPM	Ca_PCT
CC20-047	394900	7078150	0.70	20.60	13.10	46.00	0.05	18.10	7.00	166.00	2.23	40.30	1.00	2.50	7.40	7.00	0.05	0.60	0.30	37.00	0.05
CC20-048	394900	7078900	0.70	11.90	16.90	41.00	0.05	13.60	5.30	146.00	2.22	27.30	1.10	5.90	1.90	9.00	0.20	0.80	0.20	39.00	0.08
CC20-049	394900	7078875	0.90	16.20	14.50	48.00	0.05	16.90	6.60	183.00	2.33	22.50	1.00	5.20	1.60	10.00	0.10	0.70	0.30	41.00	0.10
CC20-050	394900	7078125	0.60	16.10	11.70	44.00	0.05	15.60	5.90	137.00	2.21	26.80	0.80	3.20	4.80	9.00	0.05	0.50	0.30	39.00	0.08
CC20-051	397500	7078800	1.10	21.60	16.30	63.00	0.30	22.50	8.50	325.00	2.82	23.60	1.30	6.70	4.70	14.00	0.20	0.70	1.60	43.00	0.09
CC20-052	397500	7078000	0.90	22.30	14.10	63.00	0.20	26.00	10.20	213.00	2.74	20.50	1.00	5.00	6.80	11.00	0.40	0.60	0.50	43.00	0.07
CC20-053	397500	7078025	0.90	20.90	17.60	58.00	0.40	17.20	12.80	842.00	2.23	15.50	0.90	3.10	2.10	18.00	1.20	0.40	0.60	41.00	0.12
CC20-054	397500	7078775	1.30	24.90	11.40	65.00	0.20	25.10	9.60	276.00	2.56	19.90	1.20	12.70	6.00	14.00	0.20	0.50	1.40	38.00	0.13
CC20-055	397500	7078700	0.80	24.40	18.90	78.00	1.10	23.70	10.10	324.00	2.37	29.10	1.20	5.60	7.20	16.00	0.40	0.60	0.60	37.00	0.16
CC20-056	397500	7078675	1.20	19.80	13.40	60.00	0.50	21.20	9.60	298.00	2.52	56.50	1.10	6.20	3.00	13.00	0.20	0.60	1.00	42.00	0.11
CC20-057	397500	7078725	1.30	22.60	15.60	61.00	0.60	21.10	8.50	246.00	2.50	22.20	1.30	5.40	1.60	17.00	0.30	0.50	0.90	41.00	0.12
CC20-058	397500	7078650	1.20	17.10	8.30	54.00	0.10	18.00	6.30	172.00	2.07	40.80	0.80	4.10	2.60	12.00	0.05	0.60	0.70	39.00	0.09
CC20-059	397500	7078750	1.60	23.30	13.20	68.00	0.40	23.50	10.10	310.00	2.78	25.20	1.40	8.10	2.70	15.00	0.30	0.50	1.20	42.00	0.11
CC20-060	397500	7078050	1.50	18.20	14.20	66.00	0.50	20.10	8.70	257.00	3.76	33.70	0.70	2.30	5.10	10.00	0.30	0.70	0.60	54.00	0.06
CC20-061	397500	7078075	1.10	24.60	13.90	58.00	0.40	21.70	7.80	200.00	2.68	29.40	0.90	10.00	6.20	11.00	0.20	0.50	0.70	41.00	0.07
CC20-062	397500	7078100	1.40	12.70	13.20	56.00	0.20	14.20	5.10	165.00	2.92	25.90	0.60	3.60	3.40	13.00	0.30	0.50	0.80	59.00	0.08
CC20-063	397500	7078625	1.30	20.80	11.90	45.00	0.30	16.20	5.90	128.00	1.88	31.50	1.00	3.90	0.30	13.00	0.40	0.40	0.70	36.00	0.07
CC20-064	397500	7078600	1.20	16.20	9.80	57.00	0.20	17.30	6.00	168.00	2.20	27.90	0.70	3.10	2.50	10.00	0.10	0.40	1.40	42.00	0.06
CC20-065	397500	7078125	1.20	30.00	17.60	55.00	0.80	15.50	12.10	421.00	2.41	15.00	1.40	3.90	0.80	15.00	1.00	0.40	0.60	50.00	0.09
CC20-066	397500	7078150	1.40	28.50	21.30	60.00	0.30	16.50	7.70	205.00	2.20	15.00	1.40	2.10	0.50	16.00	1.20	0.50	0.90	48.00	0.07
CC20-067	397500	7078175	1.10	14.70	16.60	38.00	0.30	12.60	4.00	96.00	1.80	19.10	0.70	2.10	2.60	9.00	0.30	0.40	1.00	42.00	0.04
CC20-068	397500	7078200	0.70	31.70	19.20	71.00	0.10	33.00	19.20	423.00	2.89	25.30	1.00	7.90	9.60	12.00	0.30	0.60	1.10	33.00	0.07
CC20-069	397500	7078225	0.40	11.70	14.70	23.00	0.20	6.70	1.90	47.00	0.77	5.20	0.90	1.40	0.20	9.00	0.20	0.20	0.70	20.00	0.03
CC20-070	497500	7078250	0.90	18.60	11.90	55.00	0.20	17.40	6.90	229.00	2.22	22.00	0.90	5.50	1.00	10.00	0.20	0.70	1.20	34.00	0.09
CC20-071	397500	7078275	1.10	15.80	12.80	46.00	0.20	14.60	6.10	175.00	1.88	26.60	0.80	3.30	0.30	12.00	0.20	0.40	0.90	34.00	0.10
CC20-072	397500	7078300	0.80	17.30	10.40	51.00	0.05	18.10	6.50	181.00	2.17	27.30	0.80	5.10	2.50	13.00	0.10	0.50	0.70	36.00	0.13
CC20-073	397500	7078325	0.80	16.70	9.90	53.00	0.10	17.30	6.00	139.00	1.94	23.80	0.80	5.80	2.00	12.00	0.20	0.50	0.70	32.00	0.11
CC20-074	397500	7078350	0.90	13.20	11.40	59.00	0.10	15.60	6.00	777.00	1.92	26.80	0.80	3.20	1.40	16.00	0.20	0.30	0.70	38.00	0.12
CC20-075	397500	7078375	0.80	12.40	10.40	49.00	0.10	15.70	5.40	124.00	1.87	25.90	0.60	2.90	0.90	18.00	0.10	0.40	0.80	37.00	0.16
CC20-076	397500	7078400	0.80	16.60	9.70	57.00	0.10	20.00	6.90	182.00	2.14	27.30	0.80	17.60	3.10	19.00	0.20	0.40	0.90	36.00	0.17
CC20-077	397500	7078425	1.60	30.60	14.10	63.00	0.40	21.00	15.50	749.00	2.32	31.80	1.50	7.40	1.70	32.00	0.60	0.50	0.90	46.00	0.22
CC20-078	397500	7078450	1.10	22.50	12.80	70.00	0.30	22.70	8.00	218.00	2.39	38.40	1.10	5.00	3.20	25.00	0.20	0.50	1.10	39.00	0.20
CC20-079	392500	7078475	1.30	43.70	18.10	82.00	1.20	27.30	24.00	867.00	2.55	43.50	2.10	7.80	1.70	54.00	1.40	0.60	1.10	41.00	0.42
CC20-080	397500	7078500	1.20	24.10	13.10	69.00	0.50	23.90	8.20	256.00	2.48	42.70	1.00	5.90	3.50	26.00	0.30	0.60	1.10	39.00	0.23
CC20-081	397500	7078525	1.30	39.60	15.80	68.00	1.60	25.40	7.70	253.00	2.65	39.00	1.90	13.70	0.80	35.00	0.40	0.60	1.40	40.00	0.24
CC20-082	397500	7078550	1.00	25.30	11.60	64.00	0.30	24.00	9.50	272.00	2.44	32.90	1.10	4.70	4.80	15.00	0.20	0.60	0.90	40.00	0.15
CC20-083	397500	7078575	1.00	25.00	11.30	55.00	0.60	20.50	7.30	186.00	2.01	27.30	1.20	16.50	0.70	16.00	0.40	0.50	1.10	34.00	0.12
CC20-084	397400	7078000	1.00	17.80	16.80	57.00	0.10	18.00	7.60	224.00	2.48	19.80	0.80	6.90	4.10	10.00	0.20	0.40	0.60	47.00	0.07
CC20-085	397400	7078025	0.80	12.80	27.80	25.00	0.30	5.90	2.00	55.00	1.31	8.50	0.70	2.30	0.20	9.00	0.20	0.20	0.50	37.00	0.05
CC20-086	397400	7078750	0.70	24.90	18.50	87.00	0.60	24.20	8.70	282.00	2.62	22.10	1.20	8.70	7.10	11.00	0.20	0.60	1.20	40.00	0.11
CC20-087	397400	7078800	0.90	26.50	41.20	123.00	9.10	29.80	14.50	575.00	3.04	41.10	1.50	11.20	10.30	12.00	0.60	0.80	2.50	38.00	0.10
CC20-088	397400	7078725	1.00	18.80	17.00	67.00	0.50	20.60	6.90	206.00	2.65	23.50	0.90	5.80	6.30	12.00	0.30	0.60	0.90	43.00	0.08
CC20-089	397400	7078650	0.80	21.20	12.30	63.00	0.50	22.00	9.30	316.00	2.43	21.00	1.00	6.40	4.90	15.00	0.20	0.50	0.80	37.00	0.14
CC20-090	397400	7078050	1.10	22.40	17.30	58.00	0.30	20.40	7.80	182.00	2.60	21.70	1.30	3.50	7.40	9.00	0.10	0.50	0.60	46.00	0.06
CC20-091	397400	7078700	0.90	28.90	12.00	74.00	0.60	28.40	11.00	355.00	2.67	54.90	1.20	8.10	6.30	17.00	0.20	0.60	1.00	40.00	0.13
CC20-092	397400	7078625	0.70	19.40	13.30	60.00	0.40	21.30	7.30	208.00	2.40	21.10	1.00	6.90	5.30	14.00	0.10	0.60	0.80	37.00	0.14

2020 Clear Creek Soil Results

Sample	Easting	Northing	Mo_PPM	Cu_PPM	Pb_PPM	Zn_PPM	Ag_PPM	Ni_PPM	Co_PPM	Mn_PPM	Fe_PCT	As_PPM	U_PPM	Au_PPB	Th_PPM	Sr_PPM	Cd_PPM	Sb_PPM	Bi_PPM	V_PPM	Ca_PCT
CC20-093	397400	7078200	1.40	18.30	16.00	62.00	0.20	21.30	11.40	344.00	2.83	18.50	0.80	3.60	6.10	11.00	0.20	0.60	0.90	53.00	0.07
CC20-094	397400	7078575	0.70	35.20	13.50	68.00	0.70	26.00	10.40	243.00	2.65	29.20	1.40	26.60	9.20	14.00	0.20	0.40	4.00	41.00	0.13
CC20-095	397400	7078775	0.80	22.70	18.30	68.00	0.80	23.20	9.00	246.00	2.60	23.10	1.20	120.80	5.10	12.00	0.30	0.60	1.10	39.00	0.10
CC20-096	397400	7078550	0.90	32.80	14.00	69.00	0.50	28.10	10.40	224.00	2.91	39.80	1.40	22.30	9.20	14.00	0.30	0.50	2.20	40.00	0.13
CC20-097	397400	7078175	1.10	25.10	15.00	66.00	0.20	25.40	8.50	202.00	3.09	23.30	0.70	6.80	6.40	11.00	0.30	0.60	1.50	50.00	0.08
CC20-098	397400	7078150	1.00	12.00	12.60	43.00	0.20	16.10	6.70	143.00	3.01	14.30	0.60	3.10	4.70	13.00	0.10	0.50	0.50	47.00	0.08
CC20-099	397400	7078675	0.90	27.90	18.20	67.00	1.00	24.60	10.70	311.00	2.60	34.90	1.20	8.80	6.40	16.00	0.20	0.60	1.30	36.00	0.12
CC20-100	397400	7078600	0.80	21.00	10.70	57.00	0.40	22.90	7.00	185.00	2.29	24.40	0.90	8.50	5.30	11.00	0.05	0.30	1.80	34.00	0.09
CC20-101	397400	7078225	1.00	17.70	11.80	46.00	0.10	16.10	8.20	308.00	2.12	17.40	0.60	6.00	4.60	8.00	0.20	0.50	0.80	45.00	0.06
CC20-102	397400	7078525	0.70	22.10	10.50	54.00	0.40	21.70	8.50	258.00	2.43	35.50	1.00	11.00	5.50	12.00	0.10	0.40	1.50	36.00	0.13
CC20-103	397400	7078250	0.60	26.30	18.90	131.00	0.20	24.70	8.50	391.00	2.60	19.90	0.90	8.30	10.40	10.00	0.40	0.60	1.00	32.00	0.08
CC20-104	397400	7078500	0.90	24.00	12.70	56.00	0.60	20.10	7.30	256.00	2.39	33.30	1.10	20.70	3.00	13.00	0.20	0.40	1.40	40.00	0.12
CC20-105	397400	7078475	1.10	15.90	12.20	46.00	0.40	15.20	7.40	396.00	1.82	20.70	0.90	7.00	1.60	17.00	0.20	0.30	0.90	34.00	0.14
CC20-106	397400	7078100	1.00	22.40	11.70	57.00	0.20	19.90	6.70	197.00	2.41	15.90	0.90	5.20	6.60	8.00	0.10	0.50	0.70	46.00	0.06
CC20-107	397400	7078275	0.80	10.90	14.70	41.00	0.30	12.10	3.80	129.00	1.74	16.60	0.50	3.40	1.20	12.00	0.30	0.50	0.50	37.00	0.09
CC20-108	397400	7078125	1.10	15.90	9.80	41.00	0.20	12.00	3.80	150.00	1.81	12.40	0.40	1.30	1.30	7.00	0.20	0.40	1.10	39.00	0.04
CC20-109	397400	7078300	1.50	25.90	64.70	106.00	3.90	20.20	8.10	836.00	2.87	58.70	1.10	15.80	2.70	15.00	0.60	1.10	0.90	41.00	0.11
CC20-110	397400	7078325	0.90	20.30	37.10	64.00	0.90	20.50	5.70	178.00	2.18	34.60	0.80	16.40	3.60	11.00	0.10	0.70	0.60	29.00	0.09
CC20-111	397400	7078075	0.70	7.50	28.30	24.00	0.20	4.30	3.50	222.00	1.04	8.50	0.40	7.20	2.10	7.00	0.20	0.30	0.50	38.00	0.05
CC20-112	397400	7078350	0.70	19.60	10.80	51.00	0.05	18.60	6.50	206.00	2.37	22.50	0.80	8.20	6.80	8.00	0.20	0.40	0.90	35.00	0.07
CC20-113	397400	7078375	0.90	18.70	11.10	54.00	0.05	18.70	7.30	266.00	2.35	19.50	0.70	5.70	4.00	10.00	0.10	0.60	1.00	34.00	0.08
CC20-114	397400	7078400	0.80	26.20	10.10	37.00	0.30	14.50	3.80	101.00	1.52	12.50	1.00	3.80	0.40	9.00	0.30	0.60	0.80	22.00	0.04
CC20-115	397400	7078425	0.80	17.30	10.90	39.00	0.20	13.60	4.50	165.00	1.52	15.50	0.80	4.50	1.00	11.00	0.30	0.50	1.10	30.00	0.07
CC20-116	397400	7078450	0.70	29.30	13.30	60.00	0.50	21.60	7.10	191.00	2.63	21.90	1.10	30.30	3.60	12.00	0.10	0.40	2.80	39.00	0.10
CC20-117	397073	7077855	0.80	19.20	17.20	60.00	0.05	21.90	10.80	307.00	2.64	28.10	0.70	1.20	9.00	10.00	0.10	0.50	0.30	37.00	0.05
CC20-118	397070	7077911	0.60	23.10	13.50	55.00	0.05	22.50	10.50	388.00	2.27	19.00	0.90	2.50	9.30	11.00	0.10	0.50	0.20	30.00	0.07
CC20-119	397069	7077937	0.50	22.00	11.40	50.00	0.05	20.20	8.60	286.00	2.29	11.40	1.00	1.80	7.30	12.00	0.10	0.40	0.20	36.00	0.12
CC20-120	397069	7077963	0.60	26.00	15.00	57.00	0.05	24.60	11.80	475.00	2.71	14.00	1.00	1.50	11.00	9.00	0.05	0.30	0.30	37.00	0.08
CC20-121	396919	7078748	0.90	21.30	10.10	49.00	0.05	18.40	6.70	186.00	2.32	10.60	0.70	13.90	1.90	10.00	0.10	0.30	2.50	37.00	0.10
CC20-122	397067	7077988	0.70	18.00	14.70	50.00	0.05	17.40	6.80	252.00	2.35	13.40	0.80	1.00	6.00	9.00	0.10	0.40	0.30	35.00	0.07
CC20-123	397064	7078013	0.80	16.70	16.30	49.00	0.05	20.00	7.20	312.00	2.52	16.90	0.60	1.60	6.00	9.00	0.05	0.30	0.30	38.00	0.08
CC20-124	397055	7078067	0.50	14.70	14.80	52.00	0.05	18.20	8.10	263.00	2.21	15.30	0.70	7.00	6.80	8.00	0.10	0.30	0.20	32.00	0.07
CC20-125	397049	7078092	0.70	15.80	24.00	52.00	0.05	17.40	6.50	241.00	2.64	22.80	0.70	1.90	7.40	7.00	0.20	0.30	0.20	33.00	0.05
CC20-126	397041	7078117	0.70	13.60	16.80	48.00	0.05	15.30	5.80	218.00	2.08	14.70	0.70	1.30	3.20	8.00	0.10	0.30	0.20	32.00	0.07
CC20-127	397034	7078143	0.80	12.90	15.40	48.00	0.05	13.40	4.60	164.00	2.05	16.60	0.60	1.20	7.20	7.00	0.10	0.30	0.20	33.00	0.06
CC20-128	397032	7078168	0.70	16.90	16.00	55.00	0.05	18.00	7.20	273.00	2.26	16.20	0.70	1.10	7.50	9.00	0.10	0.30	0.20	35.00	0.09
CC20-129	397061	7078041	0.80	24.70	17.60	58.00	0.05	21.20	9.70	354.00	2.65	18.40	1.30	3.80	9.90	9.00	0.10	0.40	0.20	36.00	0.08
CC20-130	397038	7078202	0.80	14.90	13.80	51.00	0.05	15.70	6.70	219.00	2.38	15.30	0.70	2.50	4.90	8.00	0.20	0.50	0.20	39.00	0.09
CC20-131	397048	7078403	1.20	22.70	26.90	80.00	0.40	14.60	6.50	235.00	2.11	30.50	1.00	8.50	7.20	7.00	0.30	0.40	1.30	23.00	0.08
CC20-132	397044	7078428	1.30	13.60	20.00	46.00	0.40	11.00	3.60	129.00	1.63	35.80	0.50	6.30	1.10	9.00	0.10	0.40	1.20	27.00	0.08
CC20-133	397040	7078227	0.60	17.30	24.20	55.00	0.05	20.60	11.60	429.00	2.47	22.60	0.70	3.40	8.80	8.00	0.40	0.40	0.30	37.00	0.08
CC20-134	397042	7078254	0.60	17.90	18.90	53.00	0.05	21.30	7.50	352.00	2.34	15.60	0.70	2.60	1.30	11.00	0.20	0.30	0.40	39.00	0.10
CC20-135	397038	7078456	1.10	23.70	11.70	53.00	0.20	15.90	5.20	162.00	1.97	14.40	0.80	6.30	3.30	10.00	0.05	0.40	1.20	32.00	0.11
CC20-136	397053	7078276	0.70	15.90	14.90	47.00	0.05	18.30	6.50	204.00	2.66	15.00	0.60	2.00	4.80	10.00	0.20	0.40	0.50	40.00	0.10
CC20-137	397034	7078480	0.80	25.40	11.10	59.00	0.20	16.40	5.30	174.00	2.02	13.50	0.70	8.80	4.40	11.00	0.20	0.40	2.20	34.00	0.12
CC20-138	397029	7078507	1.00	33.10	12.20	76.00	0.10	18.80	6.80	239.00	2.28	15.70	0.90	9.80	5.60	12.00	0.20	0.30	2.00	36.00	0.13

2020 Clear Creek Soil Results

Sample	Easting	Northing	Mo_PPM	Cu_PPM	Pb_PPM	Zn_PPM	Ag_PPM	Ni_PPM	Co_PPM	Mn_PPM	Fe_PCT	As_PPM	U_PPM	Au_PPB	Th_PPM	Sr_PPM	Cd_PPM	Sb_PPM	Bi_PPM	V_PPM	Ca_PCT
CC20-139	397066	7078300	0.60	15.60	10.90	52.00	0.05	18.30	6.20	211.00	2.19	9.80	0.60	2.40	3.40	11.00	0.10	0.30	0.30	34.00	0.12
CC20-140	397071	7078326	0.70	14.10	11.40	47.00	0.05	15.20	6.30	183.00	2.13	11.00	0.70	4.00	2.70	9.00	0.20	0.30	0.40	34.00	0.08
CC20-141	397069	7078355	0.60	10.10	17.60	33.00	0.30	9.20	3.00	77.00	1.52	18.90	0.60	7.40	1.10	8.00	0.10	0.20	0.60	30.00	0.07
CC20-142	397057	7078377	1.20	10.20	28.80	59.00	0.60	9.70	3.40	141.00	1.79	32.80	0.60	6.20	1.20	7.00	0.20	0.40	0.70	29.00	0.07
CC20-143	397023	7078531	0.70	24.40	9.90	57.00	0.05	17.50	6.60	248.00	2.07	17.30	0.70	8.30	3.00	12.00	0.20	0.50	1.60	30.00	0.14
CC20-144	397015	7078566	0.90	39.00	13.50	72.00	0.10	21.90	8.60	334.00	2.35	17.00	1.30	10.10	7.00	13.00	0.30	0.50	2.30	37.00	0.14
CC20-145	397006	7078589	0.90	37.40	14.10	77.00	0.05	20.40	7.60	321.00	2.57	16.70	1.10	36.30	7.60	11.00	0.40	0.50	2.50	37.00	0.12
CC20-146	396994	7078613	0.80	29.80	14.60	65.00	0.10	17.50	7.50	279.00	2.32	20.20	1.10	33.80	5.80	10.00	0.20	0.50	2.70	33.00	0.13
CC20-147	396984	7078636	1.10	30.90	13.90	75.00	0.10	19.00	7.20	278.00	2.58	15.60	0.90	10.10	7.40	11.00	0.30	0.40	2.70	38.00	0.11
CC20-148	396970	7078660	1.00	26.40	12.00	68.00	0.05	18.10	6.70	197.00	2.56	16.40	0.90	10.30	5.60	10.00	0.10	0.30	1.90	37.00	0.10
CC20-149	396906	7078771	0.70	16.60	8.20	52.00	0.05	17.30	6.60	179.00	2.30	10.30	0.70	19.60	3.90	14.00	0.10	0.30	1.40	34.00	0.16
CC20-150	396958	7078682	1.10	31.90	13.70	64.00	0.20	17.20	6.90	227.00	2.49	17.60	1.10	6.50	6.00	10.00	0.20	0.20	1.70	34.00	0.10
CC20-151	396947	7078706	0.80	13.60	9.40	49.00	0.05	13.80	4.90	142.00	2.04	15.00	0.80	3.30	4.40	10.00	0.10	0.30	0.60	33.00	0.11
CC20-152	396934	7078728	0.60	16.10	8.60	51.00	0.05	14.20	5.00	140.00	2.07	13.10	0.80	8.80	2.50	10.00	0.10	0.30	0.70	32.00	0.11
CC20-153	396896	7078794	0.90	40.40	10.40	66.00	0.30	24.20	8.00	255.00	2.93	13.40	1.20	22.60	4.00	19.00	0.05	0.30	2.70	38.00	0.16
CC20-154	397300	7078100	1.10	18.00	18.00	60.00	0.30	19.70	9.30	289.00	3.01	17.90	0.70	3.00	8.40	7.00	0.10	0.30	0.40	40.00	0.06
CC20-155	397300	7078125	1.00	11.50	14.30	52.00	0.05	18.30	8.40	229.00	2.96	13.70	0.50	1.70	4.70	9.00	0.30	0.50	0.30	45.00	0.08
CC20-156	397300	7078150	0.70	12.40	13.20	42.00	0.30	11.30	5.10	240.00	1.82	11.20	0.70	3.70	0.80	13.00	0.10	0.20	0.30	34.00	0.14
CC20-157	397300	7078175	1.30	18.20	13.20	82.00	1.70	16.90	6.40	258.00	2.84	20.80	0.80	1.40	3.80	15.00	0.50	0.50	0.40	48.00	0.11
CC20-158	397300	7078075	0.90	23.50	16.20	67.00	0.05	21.90	6.90	280.00	2.93	19.30	0.90	1.90	4.70	10.00	0.10	0.40	0.40	43.00	0.09
CC20-159	397300	7078050	0.70	17.40	27.90	62.00	0.20	18.80	8.40	449.00	2.27	17.20	0.70	2.50	9.90	10.00	0.20	0.20	0.30	42.00	0.09
CC20-160	397300	7078025	0.60	15.70	23.90	71.00	0.05	17.70	6.70	314.00	2.44	19.50	0.60	4.10	7.40	12.00	0.20	0.20	0.40	42.00	0.11
CC20-161	397300	7078000	0.80	10.50	14.80	36.00	0.05	11.70	5.40	178.00	1.99	13.70	0.60	2.80	5.90	9.00	0.05	0.30	0.30	33.00	0.09
CC20-162	397300	7078775	1.00	26.30	22.00	83.00	1.00	25.20	10.20	403.00	3.06	36.80	1.10	17.00	4.90	12.00	0.40	0.70	2.70	42.00	0.09
CC20-163	397300	7078325	1.00	12.70	12.40	44.00	0.20	15.40	6.60	229.00	2.45	17.80	0.60	3.70	4.50	9.00	0.20	0.60	0.40	37.00	0.08
CC20-164	397300	7078400	0.80	18.50	12.10	53.00	0.10	17.70	7.30	241.00	2.78	16.50	0.70	7.00	5.40	10.00	0.05	0.50	0.90	40.00	0.08
CC20-165	397300	7078225	1.00	19.10	14.80	46.00	0.05	13.40	5.40	205.00	2.59	13.10	1.30	5.40	5.60	10.00	0.10	0.40	0.40	43.00	0.09
CC20-166	397300	7078200	1.50	10.30	15.10	46.00	0.05	10.80	8.30	544.00	3.05	21.00	0.50	1.60	3.80	9.00	0.10	0.40	0.50	53.00	0.06
CC20-167	397300	7078300	0.80	22.20	11.70	64.00	0.50	21.40	6.90	223.00	2.53	21.00	0.90	8.20	6.40	12.00	0.20	0.80	1.20	32.00	0.08
CC20-168	397300	7078250	0.80	27.90	18.20	85.00	0.05	27.40	13.30	473.00	3.72	23.00	1.20	7.70	13.80	11.00	0.30	0.50	1.00	27.00	0.06
CC20-169	397300	7078800	1.10	14.50	19.60	38.00	0.40	13.60	4.50	146.00	2.11	19.80	0.70	4.10	7.40	10.00	0.05	0.50	0.90	42.00	0.05
CC20-170	397300	7078375	1.00	17.80	12.60	63.00	0.30	19.30	9.60	450.00	2.51	21.60	0.70	7.50	5.90	12.00	0.20	0.60	0.60	42.00	0.10
CC20-171	397300	7078275	1.00	25.00	13.00	56.00	0.70	19.70	6.70	257.00	2.10	17.70	1.00	14.20	1.70	15.00	0.20	0.80	1.30	30.00	0.10
CC20-172	397300	7078350	1.00	21.30	22.20	69.00	0.50	21.10	12.00	641.00	2.89	60.90	0.80	6.80	6.10	18.00	0.30	1.70	1.10	36.00	0.12
CC20-173	397300	7078575	1.40	50.40	19.60	71.00	0.70	27.50	10.60	270.00	2.98	24.50	1.70	32.80	6.50	18.00	0.20	0.50	3.90	43.00	0.14
CC20-174	397300	7078425	1.00	25.10	13.00	60.00	0.40	19.60	6.10	189.00	2.28	20.60	0.90	11.20	3.40	16.00	0.10	0.50	2.10	40.00	0.12
CC20-175	397300	7078750	1.30	20.90	17.40	58.00	0.60	23.30	7.50	221.00	2.80	21.90	1.00	13.10	4.80	13.00	0.20	0.60	2.20	50.00	0.08
CC20-176	397300	7078450	0.90	27.40	15.90	67.00	0.40	22.60	8.50	244.00	2.51	19.70	0.90	19.70	6.90	17.00	0.20	0.60	2.60	40.00	0.15
CC20-177	397300	7078475	1.20	38.60	23.70	79.00	1.30	24.50	7.20	226.00	2.71	21.80	1.40	26.00	4.80	18.00	0.20	1.10	3.30	40.00	0.15
CC20-178	397300	7078725	0.80	17.70	10.00	34.00	0.60	12.50	4.30	124.00	1.77	16.40	1.00	10.50	0.40	12.00	0.20	0.40	1.00	27.00	0.07
CC20-179	397300	7078700	0.80	24.50	12.80	65.00	0.30	23.90	9.60	299.00	2.73	33.00	1.20	10.20	4.40	12.00	0.20	0.60	0.90	40.00	0.11
CC20-180	397300	7078675	1.10	32.30	16.30	71.00	0.60	26.50	15.30	451.00	2.93	31.60	1.20	12.60	5.90	19.00	0.20	0.50	1.60	40.00	0.14
CC20-181	397300	7078500	1.30	40.60	21.70	67.00	0.70	21.10	8.10	254.00	2.76	25.00	1.00	28.40	6.70	17.00	0.20	0.60	4.10	33.00	0.13
CC20-182	397300	7078525	1.20	42.80	18.70	63.00	0.50	23.70	13.90	462.00	4.34	27.00	1.30	21.90	9.10	18.00	0.20	0.60	3.40	32.00	0.12
CC20-183	397300	7078550	1.20	46.70	17.30	72.00	0.60	25.80	9.80	255.00	2.73	24.20	1.50	24.00	7.80	18.00	0.20	0.50	3.30	38.00	0.14
CC20-184	397300	7078650	0.60	23.50	12.10	64.00	0.30	24.70	6.20	153.00	2.33	18.70	1.00	6.70	7.90	15.00	0.10	0.50	0.80	39.00	0.15

2020 Clear Creek Soil Results

Sample	Easting	Northing	Mo_PPM	Cu_PPM	Pb_PPM	Zn_PPM	Ag_PPM	Ni_PPM	Co_PPM	Mn_PPM	Fe_PCT	As_PPM	U_PPM	Au_PPB	Th_PPM	Sr_PPM	Cd_PPM	Sb_PPM	Bi_PPM	V_PPM	Ca_PCT
CC20-185	397300	7078600	1.50	42.20	17.90	68.00	0.50	24.90	15.00	666.00	3.13	25.40	1.30	20.10	8.90	16.00	0.10	0.50	3.70	37.00	0.12
CC20-186	397300	7078625	1.20	36.70	12.50	28.00	1.60	14.90	10.20	360.00	1.58	8.70	1.90	10.30	0.50	30.00	0.10	0.30	0.80	22.00	0.16
CC20-187	395000	7080075	0.80	15.00	10.60	50.00	0.05	15.40	6.00	197.00	2.00	24.50	0.90	1.90	0.80	12.00	0.10	0.50	0.30	37.00	0.11
CC20-188	395000	7080100	0.70	11.20	8.20	40.00	0.05	12.50	4.50	125.00	1.79	21.40	0.60	0.25	1.10	9.00	0.05	0.60	0.20	32.00	0.09
CC20-189	395000	7080150	0.80	17.70	12.20	50.00	0.20	19.40	6.30	135.00	2.14	93.30	1.30	20.60	3.20	10.00	0.05	0.90	0.50	24.00	0.06
CC20-190	395000	7080200	0.80	17.20	12.40	57.00	0.10	17.70	8.40	183.00	2.35	48.10	1.10	8.20	2.30	11.00	0.05	0.60	0.40	33.00	0.09
CC20-191	395000	7080125	0.70	9.80	11.90	36.00	0.05	10.90	3.90	100.00	1.82	21.20	0.70	1.20	0.40	10.00	0.10	0.40	0.30	34.00	0.08
CC20-192	395000	7080225	0.60	17.40	12.00	50.00	0.05	18.10	6.80	155.00	2.17	65.50	1.10	11.60	5.20	10.00	0.05	0.70	0.40	26.00	0.06
CC20-193	395000	7080275	0.60	17.50	11.50	57.00	0.10	16.00	6.20	94.00	2.05	34.20	1.20	4.10	3.20	11.00	0.10	0.60	0.30	36.00	0.11
CC20-194	395000	7080050	0.80	13.20	8.90	48.00	0.05	13.30	5.10	161.00	1.89	17.90	0.80	2.90	0.90	11.00	0.05	0.50	0.30	37.00	0.10
CC20-195	395000	7080025	0.60	12.40	7.50	46.00	0.05	13.40	4.60	113.00	1.76	13.80	0.70	2.00	1.30	11.00	0.05	0.50	0.20	31.00	0.12
CC20-196	395000	7080175	0.70	19.70	12.50	61.00	0.20	19.00	9.40	186.00	2.31	45.80	1.40	6.80	5.40	11.00	0.10	0.60	0.40	36.00	0.11
CC20-197	395000	7080250	0.70	17.20	11.10	53.00	0.20	16.20	6.50	156.00	2.15	38.60	1.10	12.90	2.20	11.00	0.10	0.70	0.30	32.00	0.10
CC20-198	395000	7080450	0.80	21.50	11.70	62.00	0.20	18.70	8.60	176.00	2.57	53.20	1.40	7.00	9.20	10.00	0.20	2.10	0.40	25.00	0.08
CC20-199	395000	7080000	0.60	13.90	7.40	41.00	0.05	13.10	4.50	111.00	1.70	11.50	0.60	2.60	0.80	11.00	0.10	0.40	0.20	30.00	0.12
CC20-200	395000	7080425	0.90	22.50	12.40	59.00	0.20	19.90	10.10	209.00	2.83	61.00	1.40	6.90	9.10	9.00	0.05	1.90	0.30	27.00	0.07
CC20-201	395000	7080300	0.60	11.70	11.80	51.00	0.20	14.10	5.20	85.00	2.25	33.70	0.90	2.40	2.70	9.00	0.05	0.60	0.30	34.00	0.08
CC20-202	395000	7080500	0.80	15.40	11.00	49.00	0.20	14.70	5.10	87.00	2.50	39.30	1.10	5.20	5.20	9.00	0.05	1.60	0.30	28.00	0.07
CC20-203	395000	7080475	0.80	20.60	13.30	56.00	0.20	17.60	7.00	118.00	2.86	64.30	1.30	7.40	5.40	9.00	0.05	1.70	0.40	31.00	0.07
CC20-204	395000	7080400	1.10	22.50	14.50	49.00	0.40	17.90	8.20	229.00	2.65	70.50	1.60	13.30	1.60	10.00	0.05	3.00	0.40	26.00	0.07
CC20-205	395000	7080350	0.70	22.40	16.40	61.00	0.20	19.60	7.30	111.00	2.68	48.60	1.70	16.70	6.10	9.00	0.20	1.60	0.50	32.00	0.07
CC20-206	395000	7080325	0.70	14.60	11.80	48.00	0.20	15.60	6.80	154.00	2.12	35.10	1.00	5.60	1.50	9.00	0.05	0.70	0.40	30.00	0.07
CC20-207	395000	7080375	0.80	19.40	11.30	48.00	0.20	17.10	5.50	137.00	2.16	55.20	1.30	9.80	3.40	8.00	0.10	2.40	0.40	28.00	0.07
CC20-208	394700	7078425	0.50	8.90	8.20	27.00	0.10	8.70	2.70	59.00	1.03	17.40	0.50	3.40	0.10	8.00	0.20	0.30	0.20	22.00	0.06
CC20-209	394700	7078400	0.70	12.20	9.40	49.00	0.05	13.50	5.40	230.00	2.22	19.70	0.60	2.70	1.20	11.00	0.05	0.40	0.20	40.00	0.12
CC20-210	394700	7078450	0.70	15.90	11.30	47.00	0.05	14.80	6.50	233.00	2.11	37.80	0.70	4.40	0.90	12.00	0.10	0.50	0.30	34.00	0.12
CC20-211	394700	7078375	0.60	13.70	10.20	37.00	0.05	11.80	4.00	116.00	1.75	19.30	0.70	1.90	0.30	10.00	0.10	0.30	0.20	32.00	0.09
CC20-212	394700	7078025	0.80	18.50	11.80	58.00	0.05	19.50	8.90	396.00	2.59	34.90	0.90	2.90	6.70	9.00	0.10	0.40	0.20	40.00	0.06
CC20-213	394700	7078050	0.70	16.80	9.50	46.00	0.05	16.00	5.80	227.00	2.11	26.00	0.70	1.90	3.40	8.00	0.05	0.40	0.20	35.00	0.08
CC20-214	394700	7078150	0.60	20.90	10.60	51.00	0.05	20.20	7.70	261.00	2.28	34.00	0.90	2.80	4.70	9.00	0.05	0.50	0.20	32.00	0.08
CC20-215	394700	7078350	0.60	18.40	9.30	48.00	0.05	16.00	6.60	230.00	2.04	15.50	0.90	1.80	1.30	11.00	0.05	0.40	0.20	34.00	0.12
CC20-216	394700	7078475	0.60	13.40	11.30	33.00	0.05	11.90	3.70	124.00	1.64	49.40	0.60	4.20	0.20	10.00	0.10	0.50	0.30	28.00	0.08
CC20-217	394700	7078500	0.70	17.60	10.70	47.00	0.05	14.70	7.00	258.00	2.30	35.40	0.60	3.30	2.10	8.00	0.10	0.60	0.30	36.00	0.07
CC20-218	394700	7078525	0.50	21.90	10.40	47.00	0.10	16.00	6.40	238.00	2.16	46.70	1.00	10.60	4.40	8.00	0.05	0.80	0.20	29.00	0.07
CC20-219	394700	7078325	0.80	15.60	10.90	51.00	0.05	16.80	8.40	267.00	2.66	14.40	0.90	1.60	4.00	10.00	0.05	0.40	0.20	46.00	0.10
CC20-220	394700	7078300	0.70	17.70	17.60	46.00	0.05	16.70	6.30	175.00	2.12	14.90	0.80	1.50	2.50	9.00	0.05	0.30	0.20	36.00	0.08
CC20-221	394700	7078000	0.60	18.20	10.30	47.00	0.05	16.70	7.30	293.00	2.14	29.50	0.90	1.80	6.60	8.00	0.05	0.40	0.20	31.00	0.06
CC20-222	394700	7078075	0.70	15.50	10.20	36.00	0.05	12.70	4.30	132.00	1.74	22.20	0.70	1.50	0.20	9.00	0.05	0.30	0.20	32.00	0.08
CC20-223	394700	7078550	0.40	33.20	14.90	77.00	0.05	26.40	8.40	301.00	3.68	81.70	1.50	6.90	17.50	10.00	0.10	0.70	0.50	23.00	0.05
CC20-224	394700	7078200	0.60	19.90	12.90	46.00	0.10	17.70	7.10	258.00	2.04	43.30	0.90	5.50	2.20	12.00	0.20	0.40	0.20	29.00	0.09
CC20-225	394700	7078575	0.60	27.60	14.90	52.00	0.05	19.10	8.30	297.00	2.27	94.60	0.90	8.20	5.20	9.00	0.05	0.90	0.40	31.00	0.09
CC20-226	394700	7078600	0.70	20.50	12.20	46.00	0.10	15.40	4.90	156.00	1.99	28.10	0.80	4.20	0.50	9.00	0.10	0.70	0.30	33.00	0.07
CC20-227	394700	7078650	0.70	17.80	10.40	46.00	0.05	14.80	5.20	187.00	1.98	17.70	0.80	2.60	0.70	9.00	0.20	0.50	0.30	33.00	0.10
CC20-228	394700	7078275	0.80	16.90	13.80	44.00	0.05	16.30	6.40	198.00	2.42	16.90	0.70	1.30	5.80	7.00	0.05	0.40	0.20	35.00	0.06
CC20-229	394700	7078250	0.60	20.00	10.00	51.00	0.05	19.90	8.30	292.00	2.12	18.60	0.80	18.70	6.80	10.00	0.10	0.60	0.20	30.00	0.12
CC20-230	394700	7079225	0.70	27.60	8.80	55.00	0.05	19.30	6.90	165.00	2.56	22.80	1.20	4.60	6.50	10.00	0.05	0.70	0.20	31.00	0.07

2020 Clear Creek Soil Results

Sample	Easting	Northing	Mo_PPM	Cu_PPM	Pb_PPM	Zn_PPM	Ag_PPM	Ni_PPM	Co_PPM	Mn_PPM	Fe_PCT	As_PPM	U_PPM	Au_PPB	Th_PPM	Sr_PPM	Cd_PPM	Sb_PPM	Bi_PPM	V_PPM	Ca_PCT
CC20-231	394700	7078625	0.80	15.10	14.50	39.00	0.10	12.70	5.40	229.00	1.86	24.20	0.60	4.10	0.20	9.00	0.20	0.40	0.40	35.00	0.08
CC20-232	394700	7078225	0.70	18.40	12.00	49.00	0.05	17.10	6.40	185.00	2.47	27.70	0.90	1.90	3.60	8.00	0.05	0.50	0.20	35.00	0.07
CC20-233	394700	7078175	0.70	20.80	13.20	53.00	0.05	20.50	9.90	320.00	2.45	36.60	1.00	2.30	7.40	8.00	0.20	0.50	0.20	32.00	0.06
CC20-234	394700	7079175	0.80	23.40	9.60	53.00	0.05	21.90	8.60	218.00	2.61	21.40	0.90	6.90	2.20	10.00	0.10	0.70	0.20	38.00	0.09
CC20-235	394700	7078125	0.70	21.60	14.00	51.00	0.05	20.40	9.60	324.00	2.58	42.60	1.10	3.10	8.30	6.00	0.05	0.50	0.20	31.00	0.05
CC20-236	394700	7079075	0.70	10.60	10.20	36.00	0.05	11.90	3.70	112.00	1.83	21.20	0.50	10.80	0.90	7.00	0.05	0.60	0.30	32.00	0.06
CC20-237	394700	7078100	0.60	22.60	13.20	52.00	0.05	21.00	8.90	342.00	2.33	35.30	1.00	7.40	7.00	9.00	0.05	0.70	0.20	31.00	0.08
CC20-238	394700	7078675	0.70	19.20	11.30	50.00	0.05	16.60	6.30	204.00	2.04	23.20	0.70	2.90	0.70	10.00	0.20	0.50	0.40	38.00	0.10
CC20-239	394700	7078700	0.50	22.50	9.90	52.00	0.05	18.20	7.50	313.00	2.04	18.10	0.90	3.20	4.60	13.00	0.10	0.50	0.40	34.00	0.13
CC20-240	394700	7078750	0.70	19.30	13.30	52.00	0.05	16.80	7.60	272.00	2.11	31.30	0.80	4.70	3.10	8.00	0.20	0.50	0.60	36.00	0.09
CC20-241	394700	7079025	0.60	15.30	10.50	47.00	0.05	16.60	5.80	206.00	2.48	19.80	0.70	3.70	3.00	8.00	0.05	0.60	0.30	36.00	0.08
CC20-242	394700	2079050	0.70	16.70	10.40	46.00	0.05	15.70	7.50	235.00	2.28	20.90	0.90	25.20	3.80	8.00	0.05	0.60	0.20	35.00	0.08
CC20-243	394700	7078725	0.70	18.70	12.60	45.00	0.05	14.20	5.30	189.00	2.04	21.30	0.80	2.70	0.50	8.00	0.20	0.40	0.60	38.00	0.08
CC20-244	394700	7078775	0.70	16.40	16.50	44.00	0.05	13.20	4.70	169.00	2.11	32.30	0.70	2.90	0.40	7.00	0.30	0.40	0.70	39.00	0.06
CC20-245	394700	7079100	0.80	11.80	11.00	36.00	0.05	11.10	4.00	97.00	1.78	18.70	0.70	3.10	0.60	7.00	0.05	0.90	0.30	32.00	0.08
CC20-246	394700	7079150	0.60	28.80	10.20	62.00	0.05	35.10	16.90	371.00	3.00	20.20	1.20	2.80	7.70	8.00	0.05	1.20	0.20	32.00	0.07
CC20-247	394700	7079125	0.50	13.20	10.80	45.00	0.05	16.40	5.60	134.00	2.02	21.60	0.70	3.20	3.10	6.00	0.05	1.20	0.30	27.00	0.06
CC20-248	394700	7078800	0.80	14.30	13.20	31.00	0.05	10.20	3.40	115.00	1.60	20.00	0.70	2.20	0.40	6.00	0.20	0.30	0.40	33.00	0.05
CC20-249	394700	7079200	0.60	26.10	9.40	54.00	0.05	19.50	7.90	167.00	2.77	25.40	1.10	2.20	5.20	8.00	0.05	0.70	0.20	31.00	0.06
CC20-250	394700	7078875	0.90	15.30	12.70	48.00	0.05	16.70	6.20	189.00	2.56	28.40	0.90	9.00	3.80	7.00	0.10	0.60	0.30	42.00	0.06
CC20-251	394700	7078850	0.70	12.50	10.50	35.00	0.05	11.50	3.60	106.00	1.59	18.90	0.50	2.80	0.40	6.00	0.05	0.30	0.30	29.00	0.05
CC20-252	394700	7078825	0.50	20.80	12.90	53.00	0.05	20.10	8.50	303.00	2.21	22.10	1.10	4.90	6.30	13.00	0.05	0.60	0.30	33.00	0.12
CC20-253	394700	7079000	0.70	16.60	10.30	42.00	0.05	17.10	5.70	162.00	2.24	19.90	0.90	3.50	1.70	8.00	0.05	0.50	0.30	33.00	0.06
CC20-254	394700	7078975	0.50	22.50	9.80	49.00	0.05	18.60	6.90	149.00	2.33	17.50	0.80	3.80	2.80	9.00	0.05	0.50	0.20	33.00	0.11
CC20-255	394700	7078950	1.00	13.40	11.50	42.00	0.05	14.70	5.20	218.00	2.50	24.20	0.60	2.00	4.20	6.00	0.05	0.60	0.30	38.00	0.04
CC20-256	394700	7078925	0.70	16.00	10.30	48.00	0.05	16.60	7.50	263.00	2.26	23.10	0.80	2.80	4.10	6.00	0.05	0.50	0.30	33.00	0.05
CC20-257	394700	7078900	0.70	15.50	12.20	51.00	0.05	16.30	5.90	206.00	2.23	27.90	0.90	3.20	2.80	7.00	0.20	0.70	0.20	35.00	0.06
CC20-258	394600	7078050	0.60	13.60	13.00	30.00	0.05	9.80	3.40	85.00	1.98	20.60	0.70	1.30	0.40	8.00	0.05	0.20	0.20	33.00	0.06
CC20-259	394600	7078150	0.70	12.80	10.10	42.00	0.05	13.40	5.90	186.00	2.11	21.90	0.70	1.40	1.40	7.00	0.10	0.40	0.20	34.00	0.07
CC20-260	394600	7078175	0.70	12.30	10.70	32.00	0.05	9.70	3.80	106.00	1.73	17.40	0.70	2.80	0.30	7.00	0.05	0.40	0.20	36.00	0.06
CC20-261	394600	7078125	0.80	13.20	10.40	42.00	0.05	12.90	5.00	138.00	2.07	20.50	0.80	1.10	2.70	8.00	0.10	0.40	0.20	35.00	0.08
CC20-262	394600	7078200	0.80	13.40	9.70	47.00	0.05	13.60	7.10	234.00	2.07	17.50	0.80	5.10	1.90	8.00	0.05	0.50	0.20	33.00	0.08
CC20-263	394600	7078025	0.60	10.00	9.80	36.00	0.05	10.40	3.80	107.00	1.86	21.50	0.60	0.25	1.10	8.00	0.05	0.30	0.20	38.00	0.07
CC20-264	394600	7078000	0.50	14.80	11.40	41.00	0.05	14.50	5.00	172.00	1.91	44.10	0.80	2.00	2.60	7.00	0.05	0.40	0.20	33.00	0.05
CC20-265	394600	7078075	0.70	12.80	10.70	43.00	0.05	13.80	4.90	161.00	1.92	20.60	0.70	1.90	2.30	10.00	0.05	0.40	0.10	34.00	0.11
CC20-266	394600	7078100	0.60	13.40	10.00	44.00	0.05	14.30	5.80	185.00	1.89	20.70	0.70	0.60	1.50	10.00	0.10	0.30	0.20	30.00	0.11
CC20-267	394600	7078250	0.60	9.60	9.70	39.00	0.05	10.60	4.10	121.00	1.85	17.00	0.70	2.00	1.50	13.00	0.05	0.40	0.10	35.00	0.12
CC20-268	394600	7079225	0.90	25.30	10.70	55.00	0.05	15.70	6.10	153.00	2.80	77.00	1.20	7.10	5.40	11.00	0.10	0.40	0.50	34.00	0.07
CC20-269	394600	7078275	0.50	14.20	9.10	46.00	0.05	15.20	7.10	201.00	2.12	13.10	0.80	2.10	2.60	11.00	0.10	0.40	0.10	36.00	0.13
CC20-270	394600	7078300	0.70	16.80	11.60	63.00	0.05	19.30	9.40	341.00	2.39	26.20	0.80	1.40	2.20	12.00	0.60	0.50	0.20	36.00	0.14
CC20-271	394600	7078400	0.80	19.80	13.90	43.00	0.05	15.70	5.30	161.00	1.88	19.50	0.80	2.40	0.70	11.00	0.10	0.30	0.30	40.00	0.08
CC20-272	394600	7078325	0.80	13.30	11.50	56.00	0.05	17.30	7.50	260.00	2.49	16.10	0.70	1.20	4.00	11.00	0.20	0.50	0.20	38.00	0.15
CC20-273	394600	7078350	0.50	12.00	11.00	41.00	0.05	13.40	5.30	138.00	2.29	15.30	0.50	1.10	4.40	8.00	0.10	0.40	0.20	35.00	0.09
CC20-274	394600	7078225	0.70	11.10	9.50	40.00	0.05	12.20	5.00	114.00	2.23	14.50	0.70	1.20	3.40	8.00	0.05	0.40	0.10	35.00	0.08
CC20-275	394600	7078425	0.60	12.60	17.80	62.00	0.50	12.40	5.60	178.00	1.82	35.70	0.70	46.70	0.50	10.00	0.30	0.80	0.30	31.00	0.11
CC20-276	394600	7078500	0.60	17.10	10.60	44.00	0.05	15.10	5.60	158.00	2.17	25.10	0.90	3.30	3.20	10.00	0.05	0.50	0.20	32.00	0.07

2020 Clear Creek Soil Results

Sample	Easting	Northing	Mo_PPM	Cu_PPM	Pb_PPM	Zn_PPM	Ag_PPM	Ni_PPM	Co_PPM	Mn_PPM	Fe_PCT	As_PPM	U_PPM	Au_PPB	Th_PPM	Sr_PPM	Cd_PPM	Sb_PPM	Bi_PPM	V_PPM	Ca_PCT
CC20-277	394600	7078450	0.50	20.50	13.30	60.00	0.20	23.30	10.90	363.00	2.57	34.10	0.80	3.60	8.00	15.00	0.20	0.50	0.30	32.00	0.14
CC20-278	394600	7078475	0.80	13.30	10.70	51.00	0.05	16.30	7.10	233.00	2.41	24.60	0.70	1.00	5.60	7.00	0.20	0.40	0.30	40.00	0.05
CC20-279	394600	7078575	0.80	27.10	18.70	60.00	0.20	23.50	8.30	279.00	2.61	58.80	1.80	11.00	1.00	14.00	0.20	0.60	0.50	35.00	0.11
CC20-280	394600	7078525	0.40	16.00	14.00	38.00	0.05	12.10	4.40	103.00	1.34	14.80	0.90	3.70	0.30	8.00	0.10	0.30	0.30	30.00	0.07
CC20-281	394600	7078375	0.70	9.20	11.40	29.00	0.05	9.30	3.60	118.00	1.93	13.40	0.50	8.10	1.90	7.00	0.10	0.30	0.20	45.00	0.07
CC20-282	394600	7078550	0.70	20.30	14.60	56.00	0.10	21.10	8.30	310.00	2.32	65.10	1.00	6.70	2.60	12.00	0.20	0.70	0.30	36.00	0.12
CC20-283	394600	7078600	0.50	15.10	16.80	53.00	0.30	15.30	7.50	308.00	2.09	46.30	0.90	12.10	3.00	10.00	0.20	0.50	0.40	33.00	0.10
CC20-284	394600	7078650	0.70	14.30	13.10	43.00	0.05	13.10	5.40	198.00	2.03	26.40	0.80	4.00	1.40	8.00	0.10	0.50	0.40	36.00	0.08
CC20-285	394600	7078625	0.70	15.10	21.30	67.00	0.20	18.20	7.30	308.00	2.34	147.10	0.90	26.90	5.50	10.00	0.30	1.00	0.70	35.00	0.11
CC20-286	394600	7078675	0.80	14.10	14.00	32.00	0.05	10.50	3.50	105.00	1.68	27.10	0.80	2.40	0.50	8.00	0.20	0.30	0.50	35.00	0.06
CC20-287	394600	7078875	0.80	14.40	11.30	52.00	0.05	16.80	7.50	259.00	2.42	25.50	0.80	4.20	5.50	8.00	0.10	0.50	0.20	37.00	0.07
CC20-288	394600	7078825	0.60	19.60	13.10	60.00	0.05	21.50	11.00	477.00	2.46	53.10	1.10	5.80	7.10	8.00	0.20	0.90	0.30	31.00	0.08
CC20-289	394600	7078800	0.50	19.00	15.50	52.00	0.05	18.30	8.00	293.00	2.24	61.80	1.00	5.80	1.40	7.00	0.20	0.50	0.40	29.00	0.07
CC20-290	394600	7078850	0.90	16.30	14.40	36.00	0.10	12.60	3.80	119.00	2.11	32.70	0.80	5.70	0.30	6.00	0.20	0.50	0.30	43.00	0.05
CC20-291	394600	7078700	0.70	22.20	16.40	46.00	0.10	17.70	5.80	231.00	2.23	49.10	1.10	9.30	0.90	12.00	0.20	0.60	0.60	40.00	0.11
CC20-292	394600	7078725	0.60	21.20	15.00	66.00	0.05	22.40	12.00	603.00	2.40	46.70	1.20	3.40	7.30	9.00	0.30	0.80	0.30	34.00	0.11
CC20-293	394600	7078775	0.80	15.10	14.20	34.00	0.20	12.30	3.50	108.00	1.84	29.10	0.90	3.70	0.50	8.00	0.20	0.40	0.30	33.00	0.06
CC20-294	394600	7078750	0.70	17.30	29.60	57.00	0.05	15.70	6.00	230.00	2.50	52.80	1.10	4.00	4.20	10.00	0.30	0.50	0.70	40.00	0.10
CC20-295	394600	7079175	0.60	27.50	9.90	52.00	0.05	16.80	6.40	156.00	2.66	61.70	1.20	2.80	6.20	9.00	0.05	0.50	0.30	31.00	0.08
CC20-296	394600	7078900	0.90	13.00	9.40	46.00	0.05	15.50	5.30	222.00	2.75	26.10	0.50	1.40	4.50	6.00	0.10	0.60	0.30	45.00	0.05
CC20-297	394600	7078925	0.90	11.30	9.70	48.00	0.05	14.30	5.40	245.00	2.61	20.50	0.50	2.90	5.80	6.00	0.05	0.60	0.20	40.00	0.05
CC20-298	394600	7078950	0.80	11.10	10.50	39.00	0.05	13.20	4.60	157.00	2.21	20.00	0.60	2.90	5.10	6.00	0.05	0.50	0.20	36.00	0.05
CC20-299	394600	7078975	0.40	18.90	9.60	46.00	0.05	19.60	7.10	210.00	2.26	24.60	1.00	3.30	7.70	7.00	0.05	0.60	0.20	32.00	0.07
CC20-300	394600	7079000	0.70	14.90	10.20	49.00	0.05	17.70	6.80	193.00	2.37	24.30	0.80	2.50	3.90	8.00	0.05	0.60	0.20	38.00	0.08
CC20-301	394600	7079025	0.60	16.20	9.80	48.00	0.05	17.10	5.90	164.00	2.19	18.80	0.80	5.20	5.10	9.00	0.10	0.50	0.20	36.00	0.09
CC20-302	394600	7079125	0.70	26.40	9.00	54.00	0.05	16.40	6.00	173.00	2.61	20.40	1.30	2.70	6.40	10.00	0.10	0.40	0.30	31.00	0.07
CC20-303	394600	7079150	0.70	28.80	9.60	61.00	0.05	18.10	6.00	178.00	2.85	22.10	1.60	1.70	10.60	10.00	0.05	0.40	0.30	30.00	0.06
CC20-304	394600	7079200	0.60	12.40	12.10	37.00	0.05	9.80	3.30	103.00	2.50	63.40	0.60	2.70	2.20	9.00	0.10	0.40	0.40	32.00	0.05
CC20-305	394600	7079050	0.60	17.90	9.20	42.00	0.05	17.30	5.20	140.00	2.03	21.10	0.70	1.50	1.90	8.00	0.05	0.50	0.20	32.00	0.08
CC20-306	394600	7079100	0.70	21.80	8.80	49.00	0.05	18.00	6.50	158.00	2.49	33.20	1.00	2.80	6.20	8.00	0.10	0.70	0.20	30.00	0.07
CC20-307	394600	7079075	0.80	22.80	10.00	55.00	0.05	21.40	8.40	218.00	2.70	35.70	1.20	3.00	4.60	9.00	0.10	0.70	0.20	35.00	0.08
CC20-308	394500	7078925	0.80	17.90	11.80	56.00	0.05	17.40	6.50	217.00	2.64	25.50	0.90	1.70	7.70	9.00	0.05	0.40	0.20	40.00	0.07
CC20-309	394500	7079125	0.80	24.50	11.30	58.00	0.05	18.90	7.40	190.00	2.63	62.20	1.30	3.70	6.80	11.00	0.10	1.40	0.30	28.00	0.07
CC20-310	394500	7078950	0.70	18.60	10.90	36.00	0.05	11.70	3.60	109.00	2.05	17.60	1.00	2.00	0.70	8.00	0.10	0.30	0.20	36.00	0.06
CC20-311	394500	7078850	1.00	23.50	19.40	59.00	0.20	20.50	6.80	264.00	3.13	90.90	1.70	5.20	0.90	11.00	0.30	0.80	0.30	49.00	0.08
CC20-312	394500	7078800	0.70	17.20	12.80	48.00	0.05	17.60	6.30	217.00	2.41	49.00	1.20	7.00	4.80	9.00	0.10	0.50	0.30	37.00	0.07
CC20-313	394500	7078650	1.00	13.30	12.20	56.00	0.10	20.30	6.80	213.00	2.74	48.20	0.60	1.30	6.00	7.00	0.30	0.50	0.30	47.00	0.06
CC20-314	394500	7078975	0.80	18.30	11.70	47.00	0.05	14.90	4.80	148.00	2.53	31.40	1.00	1.80	3.00	9.00	0.05	0.60	0.30	38.00	0.06
CC20-315	394500	7078825	0.80	15.40	13.90	44.00	0.05	15.10	5.00	159.00	2.23	48.90	1.00	4.00	1.40	8.00	0.10	0.50	0.30	38.00	0.07
CC20-316	394500	7078875	1.30	16.00	12.30	62.00	0.05	19.00	11.70	442.00	2.73	25.70	0.80	2.40	6.30	8.00	0.20	0.50	0.30	46.00	0.07
CC20-317	394500	7078775	0.70	16.80	12.30	40.00	0.05	13.70	5.00	171.00	2.12	32.30	0.90	4.00	0.70	6.00	0.10	0.60	0.30	35.00	0.05
CC20-318	394500	7078625	0.60	21.50	14.60	42.00	0.70	15.40	5.70	181.00	2.01	76.00	1.20	4.00	0.20	9.00	0.30	0.50	0.50	28.00	0.05
CC20-319	394500	7078900	0.90	16.10	10.40	55.00	0.05	17.80	6.80	260.00	2.71	27.30	0.70	2.30	2.40	7.00	0.05	0.50	0.30	44.00	0.06
CC20-320	394500	7079175	0.80	23.90	12.30	46.00	0.05	14.70	6.60	150.00	2.52	91.80	1.10	10.50	3.50	9.00	0.10	1.00	0.40	25.00	0.05
CC20-321	394900	7078100	0.60	14.30	9.50	42.00	0.05	13.90	5.00	134.00	2.03	21.80	0.60	1.70	1.40	8.00	0.05	0.50	0.20	33.00	0.09
CC20-322	397100	7078550	1.00	25.20	11.90	62.00	0.20	16.40	7.70	263.00	2.53	14.70	0.90	36.40	1.90	9.00	0.10	0.40	1.70	41.00	0.09

2020 Clear Creek Soil Results

Sample	Easting	Northing	Mo_PPM	Cu_PPM	Pb_PPM	Zn_PPM	Ag_PPM	Ni_PPM	Co_PPM	Mn_PPM	Fe_PCT	As_PPM	U_PPM	Au_PPB	Th_PPM	Sr_PPM	Cd_PPM	Sb_PPM	Bi_PPM	V_PPM	Ca_PCT
CC20-323	397100	7078200	0.30	3.50	10.70	9.00	0.05	2.20	0.70	26.00	0.48	4.20	0.30	0.50	0.60	4.00	0.05	0.20	0.20	24.00	0.03
CC20-324	397100	7078000	0.80	17.20	12.20	59.00	0.05	19.70	7.30	225.00	2.50	13.70	0.60	1.60	1.40	8.00	0.05	0.40	0.30	39.00	0.07
CC20-325	397100	7078800	0.80	21.10	8.10	62.00	0.10	22.80	9.60	321.00	2.28	12.30	1.10	4.10	4.80	14.00	0.30	0.70	0.30	39.00	0.20
CC20-326	397100	7078775	0.70	15.20	9.80	49.00	0.10	14.90	5.50	141.00	2.12	12.90	1.00	5.70	1.10	12.00	0.05	0.50	0.50	36.00	0.13
CC20-327	397100	7078750	0.90	18.60	9.00	53.00	0.30	18.50	7.90	221.00	2.29	13.90	1.00	10.80	2.30	18.00	0.05	0.60	1.00	36.00	0.23
CC20-328	397100	7078675	0.60	19.80	6.20	51.00	0.05	16.90	7.00	246.00	1.82	9.80	0.60	68.30	4.20	13.00	0.20	0.50	0.30	29.00	0.16
CC20-329	397100	7078725	0.80	20.30	8.70	50.00	0.10	16.10	5.60	144.00	2.23	13.60	1.00	11.70	2.40	11.00	0.10	0.60	1.00	35.00	0.12
CC20-330	397100	7078700	1.30	32.60	14.20	73.00	0.10	25.10	15.30	660.00	3.00	23.00	1.20	12.40	2.90	22.00	0.10	0.70	1.80	43.00	0.23
CC20-331	397100	7078600	0.90	23.60	12.50	52.00	0.10	16.00	6.00	188.00	2.30	15.20	1.00	29.10	0.70	11.00	0.20	0.40	1.00	38.00	0.10
CC20-332	397100	7078625	0.80	13.60	7.90	43.00	0.05	13.00	4.80	142.00	1.96	13.50	0.60	5.70	0.60	9.00	0.10	0.40	0.70	34.00	0.09
CC20-333	397100	7078650	0.90	18.80	7.70	55.00	0.10	17.40	6.50	213.00	2.15	13.40	0.70	5.30	1.40	11.00	0.05	0.50	0.60	35.00	0.12
CC20-334	397100	7078500	1.20	33.60	12.90	64.00	0.40	17.20	6.90	222.00	2.06	13.30	1.10	9.10	3.70	10.00	0.05	0.50	1.10	32.00	0.11
CC20-335	397100	7078475	1.40	17.00	36.00	73.00	0.80	14.20	5.10	200.00	2.06	30.50	0.60	8.60	1.20	15.00	0.10	0.60	1.20	33.00	0.20
CC20-336	397100	7078450	1.40	16.50	28.70	82.00	0.05	13.50	7.80	351.00	2.71	32.50	0.50	8.10	2.30	7.00	0.20	0.90	1.70	32.00	0.05
CC20-337	397100	7078050	0.60	19.70	14.30	60.00	0.05	21.90	7.90	275.00	2.76	13.00	0.60	1.60	7.40	9.00	0.05	0.30	0.30	35.00	0.10
CC20-338	397100	7078125	0.60	17.80	17.10	55.00	0.05	19.60	8.00	279.00	2.53	14.70	0.70	1.30	8.30	7.00	0.10	0.30	0.20	31.00	0.05
CC20-339	397100	7078175	0.80	26.70	46.40	74.00	0.05	27.70	16.70	593.00	3.06	53.40	1.30	2.60	12.70	12.00	0.50	0.40	0.20	22.00	0.03
CC20-340	397100	7078225	0.70	16.70	15.40	49.00	0.05	15.60	6.90	274.00	2.21	10.30	0.80	1.70	5.10	8.00	0.10	0.40	0.20	31.00	0.06
CC20-341	397100	7078425	1.20	21.20	25.20	66.00	0.50	13.80	4.70	230.00	2.06	28.60	0.70	7.20	1.10	5.00	0.30	0.50	1.60	24.00	0.04
CC20-342	397100	7078400	1.20	16.40	36.80	59.00	0.30	9.80	3.40	150.00	2.03	36.10	0.70	7.00	1.10	6.00	0.50	0.60	1.10	28.00	0.04
CC20-343	397100	7078575	0.80	16.10	9.30	38.00	0.10	10.10	3.50	118.00	1.60	10.60	0.70	7.30	0.05	10.00	0.10	0.30	0.80	29.00	0.07
CC20-344	397100	7078525	1.30	22.40	14.20	52.00	0.20	13.70	4.80	167.00	1.89	15.10	0.80	10.00	0.20	11.00	0.10	0.30	1.80	35.00	0.09
CC20-345	397100	7078375	0.90	12.60	19.20	51.00	0.40	10.80	3.90	118.00	2.10	25.70	0.70	6.20	0.20	9.00	0.30	0.50	0.60	33.00	0.08
CC20-346	397100	7078350	0.80	14.80	10.70	40.00	0.05	10.90	3.60	127.00	1.86	10.60	0.50	5.90	0.30	6.00	0.20	0.30	0.60	29.00	0.04
CC20-347	397100	7078250	0.70	12.20	13.60	38.00	0.05	11.60	4.50	174.00	2.03	15.80	0.60	2.00	1.00	8.00	0.05	0.40	0.20	37.00	0.07
CC20-348	397100	7078325	0.50	15.50	10.90	49.00	0.05	16.10	6.00	237.00	2.31	9.70	0.50	2.20	3.90	7.00	0.10	0.30	0.50	28.00	0.06
CC20-349	397100	7078025	0.70	17.40	14.90	57.00	0.05	19.50	8.20	308.00	2.70	15.00	0.70	1.60	4.30	9.00	0.10	0.30	0.30	36.00	0.08
CC20-350	397100	7078075	0.80	15.70	13.30	58.00	0.05	17.30	6.70	236.00	2.63	12.20	0.80	2.40	4.30	9.00	0.05	0.30	0.20	44.00	0.08
CC20-351	397100	7078100	0.70	14.00	13.50	50.00	0.05	17.70	6.50	253.00	2.49	13.70	0.50	1.40	3.70	8.00	0.10	0.40	0.20	40.00	0.08
CC20-352	397100	7078150	0.90	18.80	20.40	53.00	0.05	17.60	8.30	344.00	2.48	21.10	0.80	1.10	6.80	9.00	0.10	0.40	0.20	28.00	0.04
CC20-353	397100	7078275	0.60	23.60	10.20	54.00	0.20	19.60	8.20	298.00	2.32	18.30	0.90	4.40	4.40	9.00	0.10	0.50	0.30	33.00	0.09
CC20-354	397100	7078300	0.60	14.20	9.80	44.00	0.10	13.90	4.50	160.00	1.86	9.00	0.60	3.30	0.80	14.00	0.10	0.30	0.50	30.00	0.13
CC20-355	395000	7078000	0.70	18.70	9.10	50.00	0.05	19.00	7.30	193.00	2.33	24.50	0.80	3.90	5.50	8.00	0.05	0.50	0.30	37.00	0.07
CC20-356	395000	7078200	1.00	12.20	12.80	44.00	0.10	13.40	6.10	181.00	2.81	23.20	0.60	32.50	4.30	7.00	0.20	0.50	0.30	52.00	0.05
CC20-357	395000	7078175	1.10	9.80	13.60	42.00	0.20	8.40	5.00	184.00	2.45	15.60	0.50	1.30	1.10	8.00	0.10	0.40	0.30	54.00	0.06
CC20-358	395000	7078050	0.90	16.60	11.00	48.00	0.05	17.10	6.30	145.00	2.26	17.60	0.90	3.60	4.50	11.00	0.10	0.50	0.20	43.00	0.10
CC20-359	395000	7078075	0.80	17.70	11.60	52.00	0.05	21.00	8.50	186.00	2.52	30.30	0.80	2.60	9.00	9.00	0.20	0.50	0.20	37.00	0.07
CC20-360	395000	7078025	0.80	14.00	11.30	46.00	0.05	14.80	5.20	124.00	2.27	20.40	0.70	1.50	3.30	9.00	0.05	0.40	0.20	40.00	0.08
CC20-361	395000	7078225	1.40	14.40	12.80	57.00	0.05	16.90	7.70	233.00	3.06	37.10	0.70	1.10	4.60	9.00	0.20	0.80	0.30	51.00	0.07
CC20-362	395000	7078100	0.90	20.40	12.20	51.00	0.05	19.80	8.20	194.00	2.43	24.80	1.00	2.80	5.30	9.00	0.10	0.50	0.20	37.00	0.08
CC20-363	395000	7078125	0.80	17.40	12.60	47.00	0.05	17.20	7.30	185.00	2.40	26.40	0.90	3.00	6.10	9.00	0.05	0.50	0.20	39.00	0.07
CC20-364	395000	7078150	1.00	8.70	12.30	33.00	0.05	8.90	3.20	116.00	2.48	30.50	0.50	2.00	2.90	6.00	0.05	0.50	0.30	48.00	0.04
CC20-365	395000	7078250	0.70	14.80	24.40	66.00	0.05	18.60	8.10	162.00	2.38	54.10	0.80	2.20	1.70	8.00	0.30	0.50	0.30	32.00	0.07
CC20-366	395000	7078275	0.70	26.00	12.90	70.00	0.05	27.20	8.80	241.00	2.59	62.30	1.10	7.40	10.60	19.00	0.10	0.80	0.50	35.00	0.17
CC20-367	395000	7078300	0.90	15.60	11.30	44.00	0.05	15.30	6.30	135.00	2.38	46.80	0.90	9.80	3.20	11.00	0.10	0.30	0.70	40.00	0.09
CC20-368	395000	7078325	0.80	31.60	11.30	69.00	0.05	29.10	10.10	231.00	2.77	116.40	1.20	16.80	9.20	17.00	0.10	0.70	1.80	40.00	0.13

2020 Clear Creek Soil Results

Sample	Easting	Northing	Mo_PPM	Cu_PPM	Pb_PPM	Zn_PPM	Ag_PPM	Ni_PPM	Co_PPM	Mn_PPM	Fe_PCT	As_PPM	U_PPM	Au_PPB	Th_PPM	Sr_PPM	Cd_PPM	Sb_PPM	Bi_PPM	V_PPM	Ca_PCT
CC20-369	395000	7078950	1.10	11.00	16.40	30.00	0.05	9.80	3.40	120.00	2.78	19.80	0.70	4.60	2.70	7.00	0.05	0.50	0.30	62.00	0.05
CC20-370	395000	7078600	0.90	31.20	12.70	50.00	0.05	17.90	6.90	157.00	2.43	31.20	0.80	2.90	3.10	12.00	0.20	0.70	0.30	37.00	0.11
CC20-371	395000	7078625	0.70	33.80	12.90	60.00	0.05	24.10	9.00	217.00	2.50	33.50	1.00	3.90	6.00	11.00	0.10	0.90	0.50	38.00	0.11
CC20-372	395000	7078925	0.80	15.70	14.10	50.00	0.05	20.00	10.50	309.00	2.76	31.60	1.10	2.50	8.50	8.00	0.20	0.90	0.40	28.00	0.08
CC20-373	395000	7078975	0.50	24.30	9.00	56.00	0.05	28.60	9.20	231.00	2.78	16.80	1.10	4.10	9.20	12.00	0.05	0.60	0.20	36.00	0.13
CC20-374	395000	7078875	0.50	15.20	12.40	45.00	0.05	18.60	7.60	171.00	2.43	21.90	0.80	2.90	7.70	9.00	0.05	0.60	0.30	31.00	0.08
CC20-375	395000	7078900	0.70	17.90	12.40	48.00	0.05	19.00	5.60	150.00	3.42	33.00	0.90	1.70	11.40	8.00	0.05	0.70	0.50	41.00	0.06
CC20-376	395000	7078675	0.90	23.80	15.90	71.00	0.05	24.40	9.50	273.00	2.72	25.60	1.10	5.80	7.60	11.00	0.30	0.80	0.70	41.00	0.10
CC20-377	395000	7078650	0.70	24.70	13.70	62.00	0.05	22.40	7.50	179.00	2.48	21.40	1.00	4.90	2.50	13.00	0.20	0.70	0.60	38.00	0.12
CC20-378	395000	7078575	0.60	17.50	15.30	38.00	0.05	14.10	6.20	143.00	2.13	26.40	0.70	1.20	1.70	9.00	0.10	0.60	0.40	36.00	0.09
CC20-379	395000	7078850	0.80	14.70	14.90	45.00	0.05	15.60	6.30	163.00	2.66	38.50	0.80	1.60	4.70	8.00	0.10	0.60	0.50	41.00	0.07
CC20-380	395000	7078825	0.90	16.10	13.80	47.00	0.05	17.80	6.90	182.00	2.64	32.00	0.90	4.50	2.40	9.00	0.10	0.60	0.40	37.00	0.08
CC20-381	395000	7078800	0.60	12.40	11.20	41.00	0.05	14.80	5.20	114.00	2.10	16.60	0.70	15.30	2.50	9.00	0.05	0.50	0.30	31.00	0.08
CC20-382	395000	7078775	0.50	19.20	9.50	57.00	0.05	22.50	8.20	214.00	2.39	19.40	0.90	2.70	7.40	10.00	0.05	0.50	0.40	34.00	0.09
CC20-383	395000	7078750	0.70	23.30	13.20	72.00	0.05	25.90	10.20	299.00	2.59	28.10	1.10	10.60	6.80	13.00	0.20	0.60	0.80	39.00	0.13
CC20-384	395000	7078725	1.00	21.00	13.00	58.00	0.05	21.90	11.10	252.00	2.82	22.70	0.80	2.10	6.20	9.00	0.30	0.50	0.60	47.00	0.07
CC20-385	395000	7078525	0.80	17.50	25.10	55.00	0.05	19.00	7.40	190.00	2.42	105.50	0.90	1.90	3.20	10.00	0.40	0.80	0.60	33.00	0.08
CC20-386	395000	7078550	0.80	17.60	20.10	56.00	0.05	20.80	8.00	212.00	2.65	51.00	0.80	1.10	5.00	12.00	0.20	0.70	0.50	36.00	0.10
CC20-387	395000	7078500	0.50	18.10	14.00	57.00	0.05	22.40	10.10	287.00	2.38	48.60	0.80	2.30	6.50	11.00	0.20	0.60	0.40	31.00	0.10
CC20-388	395000	7078475	0.60	13.10	13.70	38.00	0.05	14.40	5.40	139.00	2.15	39.10	0.80	3.30	4.10	12.00	0.05	0.40	0.50	36.00	0.09
CC20-389	395000	7078400	1.00	25.00	12.30	58.00	0.10	23.40	12.20	359.00	2.83	45.70	1.80	4.90	6.80	12.00	0.05	0.80	0.30	42.00	0.10
CC20-390	395000	7078350	0.60	21.10	9.90	53.00	0.05	24.00	10.10	208.00	2.52	74.90	0.90	7.90	8.10	10.00	0.10	0.70	1.00	29.00	0.08
CC20-391	395000	7078450	0.90	14.50	12.50	50.00	0.05	18.40	10.00	248.00	2.54	34.60	0.70	1.60	4.50	9.00	0.20	0.60	0.30	35.00	0.09
CC20-392	395000	7078425	0.70	19.40	12.10	52.00	0.05	21.10	7.40	254.00	2.44	47.40	0.70	1.90	5.00	8.00	0.05	0.40	0.60	46.00	0.07
CC20-393	395000	7078375	0.70	22.60	10.90	56.00	0.05	24.80	6.70	176.00	2.69	99.50	0.80	29.10	7.40	11.00	0.05	0.90	1.00	44.00	0.09
CC20-394	395000	7078700	0.70	10.10	13.40	28.00	0.05	9.90	3.20	97.00	2.17	13.60	0.60	1.50	0.30	8.00	0.20	0.50	0.50	53.00	0.05
CC20-395	395100	7079200	0.50	26.50	14.00	69.00	0.05	39.10	16.90	315.00	2.88	20.90	1.30	10.70	9.80	8.00	0.05	0.50	0.50	39.00	0.08
CC20-396	395100	7079225	0.90	10.90	10.50	33.00	0.05	15.20	6.20	187.00	2.25	12.00	0.60	6.70	3.90	8.00	0.10	0.50	0.30	46.00	0.05
CC20-397	395100	7079050	0.50	18.90	12.20	50.00	0.05	20.20	8.00	219.00	2.46	23.00	1.10	3.70	5.50	9.00	0.10	0.80	0.30	36.00	0.09
CC20-398	395100	7079000	0.50	17.70	12.80	51.00	0.05	19.00	7.30	208.00	2.59	25.60	0.90	1.90	2.80	8.00	0.05	0.50	0.40	32.00	0.07
CC20-399	395100	7079025	0.70	22.10	12.10	59.00	0.05	23.50	8.70	257.00	2.74	26.00	1.10	2.00	7.40	11.00	0.10	0.70	0.30	41.00	0.11
CC20-400	395100	7079175	0.20	26.00	13.80	66.00	0.05	36.30	13.70	245.00	3.36	77.00	1.10	14.10	14.90	8.00	0.05	0.90	0.60	35.00	0.08
CC20-401	395100	7079100	0.60	13.40	11.60	41.00	0.05	17.80	6.40	165.00	2.77	16.40	0.60	3.50	2.90	8.00	0.05	0.50	0.30	41.00	0.06
CC20-402	395100	7079125	0.50	11.30	12.40	28.00	0.05	12.50	4.10	82.00	1.28	25.20	0.70	3.80	0.30	8.00	0.05	0.40	0.50	30.00	0.05
CC20-403	395100	7079150	0.60	24.00	13.70	63.00	0.05	31.10	10.80	304.00	2.73	42.10	1.00	20.30	11.80	10.00	0.05	1.10	0.50	37.00	0.10
CC20-404	395100	7079075	0.60	16.80	11.40	47.00	0.05	19.20	7.20	173.00	2.16	22.30	0.90	7.10	2.80	10.00	0.10	0.90	0.20	39.00	0.10
CC20-405	395100	7078200	1.50	14.10	14.10	51.00	0.05	15.10	5.70	168.00	3.14	56.80	0.70	2.80	6.70	10.00	0.20	0.50	0.50	67.00	0.07
CC20-406	395100	7078000	0.80	19.20	12.40	52.00	0.05	18.50	7.10	181.00	2.36	25.20	0.90	1.50	5.50	10.00	0.05	0.50	0.30	46.00	0.09
CC20-407	395100	7078025	0.80	19.40	10.40	55.00	0.05	19.20	6.80	172.00	2.29	24.50	1.00	2.50	4.60	10.00	0.10	0.60	0.30	42.00	0.10
CC20-408	395100	7078050	0.80	21.60	11.40	55.00	0.05	20.00	7.80	207.00	2.43	32.50	0.90	2.30	3.10	11.00	0.05	0.60	0.30	43.00	0.09
CC20-409	395100	7078100	0.70	17.30	12.20	51.00	0.05	17.70	7.20	166.00	2.47	34.40	0.90	2.00	4.20	10.00	0.05	0.60	0.30	47.00	0.09
CC20-410	395100	7078075	0.90	17.90	11.50	55.00	0.05	19.60	7.00	150.00	2.52	33.90	1.00	1.90	4.60	11.00	0.05	0.50	0.30	46.00	0.10
CC20-411	395100	7078125	0.70	20.70	12.60	63.00	0.05	22.90	8.20	196.00	2.70	61.90	0.90	1.70	8.60	12.00	0.05	0.60	0.40	44.00	0.09
CC20-412	395100	7078150	0.80	17.50	12.20	56.00	0.05	21.50	7.30	193.00	2.67	45.70	0.90	3.70	7.10	10.00	0.05	0.60	0.30	48.00	0.08
CC20-413	395100	7078175	0.70	24.40	12.20	60.00	0.05	23.80	10.90	328.00	2.79	47.20	1.00	2.30	8.10	13.00	0.05	0.60	0.30	49.00	0.09
CC20-414	395100	7078350	0.80	19.50	12.20	45.00	0.05	17.30	7.20	175.00	2.26	50.00	1.00	19.30	3.70	12.00	0.05	0.60	0.80	45.00	0.09

2020 Clear Creek Soil Results

Sample	Easting	Northing	Mo_PPM	Cu_PPM	Pb_PPM	Zn_PPM	Ag_PPM	Ni_PPM	Co_PPM	Mn_PPM	Fe_PCT	As_PPM	U_PPM	Au_PPB	Th_PPM	Sr_PPM	Cd_PPM	Sb_PPM	Bi_PPM	V_PPM	Ca_PCT
CC20-415	395100	7078225	0.70	8.20	12.70	24.00	0.05	8.10	2.80	85.00	1.49	34.00	0.50	2.20	0.80	7.00	0.10	0.40	0.50	40.00	0.04
CC20-416	395100	7078550	0.60	13.40	14.40	43.00	0.05	15.00	5.80	127.00	2.17	27.20	0.80	8.20	3.00	10.00	0.10	0.50	0.50	46.00	0.10
CC20-417	395100	7078275	1.10	15.30	10.70	51.00	0.05	19.00	7.70	176.00	2.61	34.40	0.60	7.70	5.10	9.00	0.20	0.70	0.40	46.00	0.08
CC20-418	395100	7078250	0.90	14.80	12.10	45.00	0.05	16.60	6.80	146.00	2.63	25.50	0.90	3.80	5.10	9.00	0.20	0.60	0.30	48.00	0.08
CC20-419	395100	7078300	0.70	12.20	9.90	38.00	0.05	14.10	5.40	119.00	1.90	29.60	0.70	3.20	2.60	10.00	0.10	0.40	0.40	40.00	0.11
CC20-420	395100	7078325	0.80	26.30	11.00	56.00	0.05	26.10	9.60	196.00	2.79	70.00	1.10	9.40	10.40	10.00	0.10	0.60	0.90	40.00	0.07
CC20-421	395100	7078625	0.70	25.80	18.40	69.00	0.10	24.20	8.60	247.00	2.51	57.60	1.30	3.80	9.10	14.00	0.20	1.40	0.70	44.00	0.11
CC20-422	395100	7078650	0.80	15.90	16.50	47.00	0.05	18.00	7.50	174.00	2.55	28.70	0.90	2.90	8.20	9.00	0.10	0.80	0.60	44.00	0.08
CC20-423	395100	7078675	0.80	22.00	14.90	61.00	0.05	21.80	6.90	177.00	2.47	30.50	0.80	8.30	3.40	11.00	0.30	1.10	0.70	44.00	0.08
CC20-424	395100	7078700	0.60	27.00	15.50	70.00	0.05	25.70	9.50	266.00	2.58	31.90	1.20	5.90	9.90	11.00	0.20	0.90	0.90	40.00	0.09
CC20-425	395100	7078725	0.60	23.70	22.80	71.00	0.05	23.00	9.30	280.00	2.57	29.00	0.90	3.50	7.00	12.00	0.30	0.80	0.90	39.00	0.10
CC20-426	395100	7078750	0.60	31.20	18.00	93.00	0.05	32.00	13.00	469.00	2.97	39.10	1.10	5.70	9.70	13.00	0.40	0.60	1.40	49.00	0.13
CC20-427	395100	7078925	1.10	9.20	13.00	34.00	0.05	10.90	4.00	111.00	1.98	40.00	0.70	2.90	2.00	7.00	0.05	0.70	0.30	42.00	0.05
CC20-428	395100	7078900	0.90	12.20	14.60	41.00	0.05	13.30	6.90	251.00	2.15	21.50	0.90	1.60	1.20	8.00	0.10	0.50	0.30	38.00	0.06
CC20-429	395100	7078950	0.70	14.60	9.70	38.00	0.05	14.10	5.40	124.00	2.14	48.70	1.00	2.80	10.10	6.00	0.05	0.50	0.30	28.00	0.04
CC20-430	395100	7078600	0.90	10.50	13.90	29.00	0.05	9.90	3.80	80.00	1.94	14.10	0.80	2.10	0.60	9.00	0.10	0.40	0.30	43.00	0.08
CC20-431	395100	7078525	0.90	15.40	16.90	46.00	0.05	17.70	6.70	131.00	2.56	54.10	0.80	2.50	6.60	8.00	0.30	0.80	0.50	41.00	0.06
CC20-432	395100	7078575	0.80	14.20	15.20	47.00	0.05	17.60	8.00	166.00	2.31	36.00	0.70	1.80	6.00	9.00	0.30	0.40	0.70	43.00	0.07
CC20-433	395100	7078500	0.70	15.30	11.10	47.00	0.05	18.20	7.90	153.00	2.49	27.20	0.80	2.80	6.00	9.00	0.30	0.60	0.30	37.00	0.08
CC20-434	395100	7078475	0.60	17.60	13.20	50.00	0.05	24.00	8.40	208.00	2.81	101.00	0.60	11.70	9.20	9.00	0.10	0.30	0.70	46.00	0.10
CC20-435	395100	7078450	0.90	25.90	14.20	57.00	0.10	29.60	13.00	343.00	2.90	61.80	1.20	4.50	10.50	9.00	0.10	0.70	0.50	39.00	0.07
CC20-436	395100	7078425	0.70	17.40	9.80	46.00	0.05	19.20	8.60	234.00	2.18	41.50	0.60	4.60	5.50	8.00	0.20	0.70	0.30	30.00	0.09
CC20-437	395100	7078400	0.60	38.20	18.50	59.00	0.05	24.80	8.00	345.00	3.05	71.30	1.00	13.50	1.80	7.00	0.10	0.60	1.00	41.00	0.09
CC20-438	395100	7078800	0.60	24.70	10.80	64.00	0.05	24.70	11.00	344.00	2.36	22.40	0.80	4.30	6.20	11.00	0.20	0.70	0.50	39.00	0.18
CC20-439	395100	7078775	0.80	10.90	15.10	28.00	0.05	9.60	3.50	85.00	2.00	18.10	0.80	1.90	0.50	7.00	0.10	0.30	0.50	48.00	0.06
CC20-440	395100	7078975	0.70	19.50	11.80	52.00	0.05	18.20	7.10	192.00	2.32	22.30	1.00	3.80	3.10	8.00	0.10	0.50	0.30	35.00	0.11
CC20-441	395100	7078375	0.90	13.40	11.00	38.00	0.05	12.70	4.70	152.00	1.98	59.30	0.70	4.50	2.90	6.00	0.05	0.60	0.50	40.00	0.05
CC20-442	395100	7078825	0.70	23.40	11.40	61.00	0.05	24.00	9.30	270.00	2.39	22.60	1.30	2.90	7.40	12.00	0.10	0.60	0.40	42.00	0.16
CC20-443	395100	7078850	0.90	24.70	17.00	63.00	0.05	23.90	9.70	287.00	2.44	24.50	1.10	3.70	6.90	12.00	0.20	0.90	0.30	38.00	0.16
CC20-444	395100	7078875	0.90	16.10	17.60	23.00	0.05	10.20	2.70	51.00	1.65	14.20	1.30	3.20	0.50	11.00	0.05	0.30	0.40	39.00	0.06
CC20-445	395100	7078150	0.80	18.00	17.00	53.00	0.05	22.60	9.50	300.00	2.42	15.90	0.80	0.25	3.40	14.00	0.10	0.30	0.20	28.00	0.17
CC20-446	395100	7078050	0.80	17.60	11.90	54.00	0.05	20.20	7.70	255.00	2.32	13.40	0.60	1.10	4.20	7.00	0.10	0.40	0.20	32.00	0.07
CC20-447	395100	7078025	1.00	24.80	15.10	71.00	0.05	28.70	9.50	269.00	3.49	22.40	0.70	1.20	5.50	10.00	0.10	0.40	0.30	56.00	0.12
CC20-448	395100	7078075	1.00	20.90	15.20	57.00	0.05	21.40	7.50	198.00	2.63	12.70	0.70	1.20	7.80	10.00	0.10	0.30	0.30	41.00	0.08
CC20-449	397200	7078125	1.00	19.70	21.80	74.00	0.05	26.00	10.50	349.00	4.20	35.50	0.70	0.25	7.20	10.00	0.20	0.50	0.20	45.00	0.10
CC20-450	397200	7078100	1.10	17.50	14.80	60.00	0.20	21.40	11.60	305.00	2.69	13.50	0.80	0.90	6.30	10.00	0.20	0.40	0.30	54.00	0.11
CC20-451	397200	7078725	1.10	30.10	10.60	53.00	0.50	22.60	7.00	171.00	2.52	41.10	1.10	21.00	2.50	26.00	0.05	0.50	2.20	41.00	0.21
CC20-452	397200	7078175	0.80	16.40	14.30	47.00	0.05	16.40	6.50	188.00	2.39	13.50	0.70	6.80	1.30	9.00	0.20	0.50	0.30	41.00	0.10
CC20-453	397200	7078800	1.20	15.00	11.70	39.00	0.20	12.90	4.90	125.00	1.99	18.30	0.90	10.10	0.40	9.00	0.05	0.50	1.10	38.00	0.08
CC20-454	397200	7078775	0.90	24.80	11.90	58.00	0.10	24.20	11.80	357.00	2.54	24.80	1.30	13.50	5.80	11.00	0.20	0.60	1.40	35.00	0.13
CC20-455	397200	7078750	0.90	39.90	13.60	56.00	0.30	25.10	9.70	203.00	2.81	50.60	1.30	27.00	4.70	17.00	0.05	0.60	2.90	37.00	0.14
CC20-456	397200	7078700	0.70	49.60	17.10	77.00	0.30	30.50	13.40	243.00	3.20	46.60	1.40	27.30	10.20	16.00	0.20	0.60	3.00	38.00	0.19
CC20-457	397200	7078550	0.70	28.50	10.70	64.00	0.30	22.60	9.50	326.00	2.37	16.70	1.10	5.90	7.20	16.00	0.20	0.50	1.00	35.00	0.21
CC20-458	397200	7078000	1.10	15.60	17.50	63.00	0.40	19.40	10.40	322.00	3.17	15.70	0.50	29.40	4.80	12.00	0.20	0.30	0.30	74.00	0.12
CC20-459	397200	7078200	0.80	23.00	17.40	60.00	0.30	24.80	9.80	404.00	2.91	17.50	1.00	2.80	4.90	24.00	0.05	0.40	0.30	50.00	0.40
CC20-460	397200	7078225	0.90	24.00	23.20	77.00	0.10	34.50	13.20	330.00	4.05	47.80	0.80	0.90	11.70	15.00	0.20	0.50	0.50	47.00	0.07

2020 Clear Creek Soil Results

Sample	Easting	Northing	Mo_PPM	Cu_PPM	Pb_PPM	Zn_PPM	Ag_PPM	Ni_PPM	Co_PPM	Mn_PPM	Fe_PCT	As_PPM	U_PPM	Au_PPB	Th_PPM	Sr_PPM	Cd_PPM	Sb_PPM	Bi_PPM	V_PPM	Ca_PCT
CC20-461	397200	7078250	0.60	26.50	18.50	75.00	0.10	41.10	14.80	442.00	3.54	13.00	0.60	2.10	9.00	14.00	0.20	0.30	0.40	64.00	0.20
CC20-462	397200	7078275	0.80	15.90	10.00	49.00	0.10	18.70	6.50	187.00	2.18	12.90	0.60	4.60	3.50	15.00	0.10	0.60	0.30	36.00	0.19
CC20-463	397200	7078525	1.20	21.40	11.20	37.00	1.10	14.70	4.40	122.00	1.81	17.70	0.90	5.90	1.00	19.00	0.20	0.50	0.90	34.00	0.16
CC20-464	397200	7078350	1.00	22.50	21.80	81.00	0.30	21.20	9.80	441.00	2.54	26.70	0.80	8.40	5.70	10.00	0.40	0.60	1.20	33.00	0.11
CC20-465	397200	7078675	0.60	38.40	12.10	85.00	0.20	27.30	10.90	462.00	3.04	26.80	0.80	13.80	11.70	17.00	0.20	0.40	2.00	31.00	0.19
CC20-466	397200	7078650	0.70	22.60	10.60	57.00	0.20	21.50	9.00	237.00	2.26	27.00	0.90	34.60	5.80	15.00	0.10	0.50	1.40	33.00	0.16
CC20-467	397200	7078625	0.90	19.80	9.90	58.00	0.30	19.40	8.30	371.00	2.26	29.10	0.70	5.90	3.50	15.00	0.10	0.50	1.00	35.00	0.12
CC20-468	397200	7078600	0.80	24.10	13.80	65.00	0.60	22.60	7.80	204.00	2.60	24.70	0.80	18.20	6.90	17.00	0.10	0.60	1.30	34.00	0.20
CC20-469	397200	7078450	0.70	19.40	8.30	47.00	0.20	16.40	6.10	187.00	1.98	11.60	0.70	9.00	1.90	12.00	0.05	0.40	0.80	29.00	0.12
CC20-470	397200	7078475	0.80	18.30	9.10	52.00	0.20	17.50	6.00	204.00	1.97	15.10	0.70	8.60	1.00	16.00	0.20	0.50	1.10	32.00	0.16
CC20-471	397200	7078575	1.20	39.40	20.80	74.00	1.60	28.60	11.00	376.00	2.83	29.60	1.40	38.20	5.20	16.00	0.20	0.80	1.60	38.00	0.15
CC20-472	397200	7078500	0.80	19.60	11.20	55.00	0.30	20.60	6.90	207.00	2.34	24.10	0.80	12.60	4.50	14.00	0.10	0.60	1.20	33.00	0.14
CC20-473	397200	7078300	0.80	15.10	9.60	34.00	0.05	10.90	3.80	221.00	1.47	14.80	0.40	4.90	4.40	5.00	0.10	0.20	0.40	28.00	0.04
CC20-474	397200	7078325	0.80	12.30	11.30	61.00	0.05	18.00	9.20	357.00	2.69	14.80	0.50	1.70	3.20	9.00	0.40	0.60	0.30	35.00	0.08
CC20-475	397200	7078375	0.80	23.40	42.30	124.00	0.50	20.50	9.10	650.00	2.38	39.30	1.10	13.90	7.10	9.00	0.40	0.90	1.50	24.00	0.07
CC20-476	397200	7078400	0.60	25.80	37.40	115.00	1.00	18.30	5.20	101.00	1.69	22.40	0.80	11.80	5.10	8.00	0.50	1.00	1.00	26.00	0.07
CC20-477	397200	7078425	0.80	14.70	17.70	65.00	0.20	15.50	7.20	372.00	2.52	36.90	0.60	6.10	2.30	10.00	0.30	0.70	0.90	34.00	0.09
CC20-478	394800	7079175	0.70	18.40	12.10	45.00	0.05	17.90	5.50	146.00	2.37	41.40	0.80	4.80	6.50	6.00	0.10	0.60	0.30	31.00	0.05
CC20-479	394800	7079225	0.80	24.60	9.10	62.00	0.05	22.90	8.80	226.00	2.70	44.90	1.20	5.30	7.60	10.00	0.10	0.70	0.30	28.00	0.06
CC20-480	394800	7078025	0.60	12.70	8.70	36.00	0.05	11.50	4.50	138.00	1.76	17.20	0.70	1.60	1.90	7.00	0.05	0.40	0.20	32.00	0.06
CC20-481	394800	7078325	0.50	17.10	10.10	45.00	0.05	16.80	5.70	152.00	1.92	21.80	0.60	1.60	2.50	8.00	0.05	0.50	0.20	26.00	0.08
CC20-482	394800	7078375	0.50	16.90	8.30	45.00	0.05	16.80	6.20	176.00	1.93	35.20	0.70	3.90	1.90	11.00	0.05	0.40	0.30	30.00	0.11
CC20-483	394800	7078000	0.70	22.80	11.10	56.00	0.10	22.10	8.40	386.00	2.30	31.70	1.10	4.00	4.10	13.00	0.05	0.70	0.20	34.00	0.11
CC20-484	394800	7078400	0.60	18.60	8.50	51.00	0.20	18.30	5.80	181.00	2.12	66.50	0.70	11.00	0.90	15.00	0.05	0.50	1.40	40.00	0.13
CC20-485	394800	7079075	0.50	12.30	8.50	37.00	0.05	17.10	5.10	145.00	2.18	21.70	0.60	3.60	3.90	6.00	0.05	0.90	0.30	27.00	0.06
CC20-486	394800	7079000	0.70	12.80	9.60	41.00	0.05	17.00	5.30	159.00	2.36	28.60	0.60	3.90	3.90	7.00	0.05	0.60	0.30	34.00	0.07
CC20-487	394800	7079150	0.70	20.30	9.20	49.00	0.05	16.30	6.40	166.00	2.62	21.30	0.90	2.10	3.50	11.00	0.05	0.50	0.20	31.00	0.07
CC20-488	394800	7079125	0.80	19.90	8.10	40.00	0.05	15.70	6.20	160.00	2.53	14.80	0.90	19.10	4.70	10.00	0.05	0.60	0.20	30.00	0.06
CC20-489	394800	7078925	0.80	11.30	9.60	41.00	0.05	12.20	3.80	138.00	1.98	18.30	0.50	2.90	1.10	5.00	0.05	1.00	0.30	32.00	0.05
CC20-490	394800	7079025	0.60	23.80	10.70	58.00	0.05	22.60	8.90	410.00	2.61	29.70	1.10	11.10	6.80	14.00	0.05	1.00	0.30	34.00	0.13
CC20-491	394800	7079050	0.70	12.10	8.90	39.00	0.10	15.20	5.30	208.00	2.39	22.30	0.70	1426.10	2.40	6.00	0.05	1.10	0.20	28.00	0.06
CC20-492	394800	7079100	0.60	13.80	10.10	36.00	0.05	15.60	4.90	123.00	2.62	28.10	0.70	8.10	2.30	9.00	0.05	0.70	0.20	33.00	0.04
CC20-493	394800	7078825	0.60	12.80	9.70	45.00	0.05	14.40	4.80	130.00	1.98	13.10	0.70	4.20	0.80	8.00	0.10	0.40	0.20	33.00	0.09
CC20-494	394800	7078850	0.60	9.10	10.60	35.00	0.05	10.80	3.40	96.00	2.11	18.20	0.60	2.80	0.60	7.00	0.10	0.60	0.30	38.00	0.05
CC20-495	394800	7078875	0.70	13.90	12.00	42.00	0.05	13.90	5.00	148.00	2.05	27.10	0.90	6.50	2.60	6.00	0.20	0.80	0.30	30.00	0.05
CC20-496	394800	7078900	0.70	16.80	10.40	53.00	0.05	17.50	6.00	177.00	2.37	25.60	0.90	8.50	3.50	7.00	0.20	0.70	0.30	34.00	0.06
CC20-497	394800	7078050	0.60	20.50	9.70	49.00	0.05	18.80	8.70	307.00	2.09	24.90	1.00	2.50	4.30	9.00	0.05	0.60	0.20	32.00	0.09
CC20-498	394800	7078800	0.80	18.70	20.00	56.00	0.05	16.70	5.80	259.00	2.32	31.90	0.70	2.50	0.90	8.00	0.20	0.30	0.70	48.00	0.09
CC20-499	394800	7078775	0.70	12.60	18.70	48.00	0.05	13.40	4.20	137.00	1.94	23.90	0.50	2.60	0.80	7.00	0.10	0.40	0.60	38.00	0.07
CC20-500	394800	7078750	0.70	14.40	13.30	45.00	0.05	13.50	4.60	173.00	1.98	22.30	0.70	2.50	0.50	8.00	0.10	0.40	0.60	38.00	0.08
CC20-501	394800	7078350	0.60	23.80	16.60	66.00	0.10	21.80	9.30	235.00	2.50	59.60	1.00	3.10	6.30	13.00	0.10	0.60	0.50	35.00	0.13
CC20-502	394800	7079200	1.00	25.40	12.50	55.00	0.05	18.80	7.80	161.00	2.94	26.70	1.40	6.20	6.90	11.00	0.05	0.70	0.50	36.00	0.06
CC20-503	394800	7078975	0.60	27.00	12.50	59.00	0.05	24.70	9.30	233.00	2.52	24.40	1.10	7.50	6.30	8.00	0.10	0.90	0.30	36.00	0.09
CC20-504	394800	7078950	0.80	20.40	13.20	53.00	0.05	21.30	8.80	246.00	2.66	24.60	1.10	4.50	6.40	8.00	0.10	1.00	0.30	41.00	0.07
CC20-505	394800	7078300	0.70	19.00	12.50	55.00	0.05	20.40	10.10	240.00	2.36	21.20	1.00	1.90	5.30	9.00	0.05	0.50	0.30	35.00	0.09
CC20-506	394800	7078425	0.70	15.20	13.40	40.00	0.10	13.20	4.50	128.00	1.79	32.90	0.80	3.50	0.30	10.00	0.10	0.50	0.40	40.00	0.09

2020 Clear Creek Soil Results

Sample	Easting	Northing	Mo_PPM	Cu_PPM	Pb_PPM	Zn_PPM	Ag_PPM	Ni_PPM	Co_PPM	Mn_PPM	Fe_PCT	As_PPM	U_PPM	Au_PPB	Th_PPM	Sr_PPM	Cd_PPM	Sb_PPM	Bi_PPM	V_PPM	Ca_PCT
CC20-507	394800	7078450	0.70	15.70	13.20	38.00	0.20	13.40	3.90	93.00	1.62	36.60	0.90	3.00	0.20	12.00	0.20	0.40	0.40	32.00	0.09
CC20-508	394800	7078275	0.80	18.90	13.50	57.00	0.05	21.20	9.00	242.00	2.63	23.70	0.90	3.60	5.30	9.00	0.20	0.60	0.20	39.00	0.08
CC20-509	394800	7078475	0.90	16.50	13.40	41.00	0.10	13.20	4.20	134.00	1.95	42.70	0.80	5.00	0.30	9.00	0.10	0.60	0.30	39.00	0.07
CC20-510	394800	7078500	0.80	19.10	11.60	43.00	0.10	16.50	4.80	158.00	1.88	44.20	0.80	3.40	0.20	13.00	0.20	0.50	0.40	34.00	0.11
CC20-511	394800	7078525	0.60	12.30	13.40	34.00	0.20	11.30	3.60	73.00	1.33	31.50	0.60	9.00	0.30	8.00	0.30	0.50	0.30	28.00	0.06
CC20-512	394800	7078575	0.70	14.30	10.70	38.00	0.05	12.10	4.00	117.00	1.82	16.70	0.70	1.80	0.30	8.00	0.05	0.40	0.30	34.00	0.08
CC20-513	394800	7078725	0.90	23.30	16.30	62.00	0.05	18.70	7.90	275.00	2.35	27.70	1.20	8.10	2.70	9.00	0.20	0.50	0.90	44.00	0.10
CC20-514	394800	7078700	0.80	20.70	12.50	62.00	0.05	18.10	6.80	220.00	2.23	25.70	0.90	3.60	2.80	9.00	0.20	0.50	0.60	40.00	0.09
CC20-515	394900	7078675	0.70	24.70	16.20	60.00	0.05	20.70	9.60	302.00	2.26	25.40	1.00	2.40	4.40	11.00	0.20	0.50	1.00	37.00	0.11
CC20-516	394800	7078650	0.80	16.20	11.50	45.00	0.05	14.20	5.20	131.00	2.00	18.40	0.80	3.10	1.20	9.00	0.05	0.40	0.40	35.00	0.08
CC20-517	394800	7078625	0.60	12.40	10.30	36.00	0.05	11.90	3.70	90.00	1.77	14.40	0.70	3.10	0.40	8.00	0.05	0.40	0.40	33.00	0.07
CC20-518	394800	7078600	0.70	15.60	10.30	36.00	0.05	11.40	3.80	97.00	1.77	16.80	0.70	2.60	0.20	7.00	0.05	0.40	0.40	35.00	0.06
CC20-519	394800	7078075	0.80	13.70	13.50	42.00	0.05	14.50	5.10	120.00	2.23	34.00	0.90	2.60	4.50	8.00	0.05	0.40	0.30	43.00	0.07
CC20-520	394800	7078100	0.80	18.00	12.30	57.00	0.05	20.00	8.20	205.00	2.59	40.40	1.10	2.80	8.90	10.00	0.10	0.40	0.40	42.00	0.07
CC20-521	394800	7078250	1.10	18.30	13.40	62.00	0.05	21.70	8.70	230.00	3.04	22.70	0.90	3.40	6.10	9.00	0.10	0.70	0.20	49.00	0.07
CC20-522	394800	7078225	0.80	14.90	12.50	43.00	0.05	16.20	5.50	137.00	2.15	19.10	0.70	1.60	3.10	8.00	0.05	0.40	0.20	39.00	0.06
CC20-523	394800	7078175	0.80	30.60	11.30	57.00	0.05	17.70	6.70	146.00	2.91	26.10	1.70	1.90	8.10	11.00	0.05	0.80	0.30	33.00	0.06
CC20-524	394800	7078200	0.70	19.20	15.50	51.00	0.10	19.40	6.60	160.00	2.34	47.50	0.90	163.20	5.60	8.00	0.10	0.60	0.30	31.00	0.06
CC20-525	394800	7078550	0.50	27.90	9.30	55.00	0.10	19.10	8.40	284.00	2.16	28.20	1.10	6.20	5.50	14.00	0.05	0.90	0.20	32.00	0.15
CC20-526	394800	7078125	0.70	19.90	13.50	48.00	0.05	18.30	6.70	185.00	2.44	50.50	0.90	1.70	4.80	8.00	0.05	0.60	0.30	37.00	0.06
CC20-527	394800	7078150	0.70	23.00	15.20	49.00	0.05	20.30	7.90	207.00	2.44	39.10	1.10	2.50	2.40	7.00	0.10	0.50	0.30	36.00	0.05
CC20-528	394400	7078000	0.70	13.40	13.20	44.00	0.05	14.80	5.20	148.00	2.13	31.70	0.80	2.80	1.20	9.00	0.20	0.30	0.20	43.00	0.07
CC20-529	394400	7078075	0.70	10.10	11.60	42.00	0.05	12.00	5.40	138.00	1.90	19.30	0.60	1.50	0.50	9.00	0.20	0.30	0.20	38.00	0.07
CC20-530	394400	7078050	0.60	15.10	17.40	57.00	0.20	18.90	6.10	179.00	2.17	39.10	0.80	2.10	6.30	11.00	0.20	0.40	0.20	35.00	0.10
CC20-531	394400	7078025	0.60	15.20	13.30	44.00	0.05	15.60	5.30	142.00	2.03	31.50	0.80	2.60	0.60	15.00	0.10	0.30	0.20	39.00	0.11
CC20-532	394400	7078125	0.70	18.00	11.50	39.00	0.05	14.10	4.40	114.00	1.87	19.50	0.80	1.40	0.20	11.00	0.20	0.30	0.20	34.00	0.09
CC20-533	394400	7078100	0.90	11.90	13.80	53.00	0.10	13.70	6.00	216.00	2.22	25.80	0.60	0.80	1.30	11.00	0.30	0.40	0.20	42.00	0.11
CC20-534	394400	7078175	0.70	18.70	14.20	56.00	0.05	20.20	8.90	312.00	2.41	38.90	0.80	5.20	3.30	11.00	0.10	0.50	0.20	36.00	0.09
CC20-535	394400	7078200	0.70	17.70	19.20	55.00	0.05	21.30	9.30	259.00	2.71	79.40	0.90	3.80	8.20	7.00	0.10	1.20	0.40	30.00	0.05
CC20-536	394400	7078225	0.80	9.70	12.60	35.00	0.05	10.80	4.30	107.00	2.02	48.50	0.60	1.90	2.30	6.00	0.05	0.30	0.50	40.00	0.04
CC20-537	394400	7078275	0.80	13.20	9.80	41.00	0.05	14.70	5.30	147.00	2.30	18.40	0.50	1.00	3.00	8.00	0.05	0.60	0.20	41.00	0.08
CC20-538	394400	7078250	0.80	19.30	11.60	50.00	0.05	16.90	8.70	296.00	2.38	47.40	0.90	7.40	5.90	8.00	0.20	0.70	0.40	36.00	0.06
CC20-539	394400	7078150	0.70	18.20	10.70	44.00	0.05	15.50	6.50	228.00	2.11	23.60	0.80	3.80	2.20	8.00	0.05	0.50	0.20	28.00	0.08
CC20-540	394400	7078300	0.90	8.80	16.30	35.00	0.05	10.00	4.00	153.00	2.55	19.50	0.40	0.80	0.90	6.00	0.20	0.40	0.20	55.00	0.05
CC20-541	394400	7078325	0.80	15.50	11.00	52.00	0.05	15.20	5.50	186.00	2.06	24.20	0.60	3.10	1.40	11.00	0.20	0.60	0.20	34.00	0.14
CC20-542	394400	7078350	0.80	14.70	11.20	57.00	0.05	16.80	6.60	248.00	1.97	23.90	0.60	2.80	2.90	9.00	0.70	0.50	0.20	35.00	0.12
CC20-543	394400	7078425	0.80	21.40	22.50	70.00	0.50	17.60	6.60	273.00	2.10	42.00	0.90	5.60	0.60	21.00	1.10	0.40	0.90	45.00	0.31
CC20-544	394400	7079175	0.70	22.60	12.60	53.00	0.05	23.10	9.20	198.00	2.74	39.10	1.30	1.90	13.80	11.00	0.05	0.70	0.30	23.00	0.04
CC20-545	394400	7079200	0.70	23.00	11.40	52.00	0.05	20.50	8.40	152.00	2.38	22.30	1.30	1.20	9.80	11.00	0.05	0.60	0.20	21.00	0.07
CC20-546	394400	7079025	0.80	21.10	12.40	53.00	0.05	15.20	5.50	156.00	2.47	62.30	1.00	8.00	5.90	8.00	0.10	0.60	0.40	25.00	0.03
CC20-547	394400	7078925	0.70	18.30	12.50	42.00	0.05	13.20	5.00	152.00	2.17	49.90	1.00	3.80	1.10	7.00	0.05	0.50	0.30	26.00	0.04
CC20-548	394400	7078950	0.80	16.00	13.90	39.00	0.05	11.60	3.90	114.00	2.17	80.30	1.00	4.60	1.30	7.00	0.10	0.60	0.40	25.00	0.03
CC20-549	394400	7079000	0.80	19.20	12.90	50.00	0.05	16.40	6.50	181.00	2.47	48.30	1.10	4.90	5.50	7.00	0.05	0.60	0.30	31.00	0.04
CC20-550	394400	7078975	0.80	13.10	12.30	28.00	0.05	8.10	2.80	66.00	1.58	34.50	0.90	3.70	0.30	6.00	0.05	0.30	0.30	26.00	0.03
CC20-551	394400	7078600	0.90	15.30	16.80	60.00	0.20	17.10	6.20	179.00	3.04	80.80	0.60	1.60	8.40	5.00	0.30	0.50	0.40	41.00	0.03
CC20-552	394400	7078625	0.80	17.80	14.70	51.00	0.05	20.00	6.80	164.00	2.79	54.30	0.60	9.20	6.40	6.00	0.20	0.50	0.30	39.00	0.04

2020 Clear Creek Soil Results

Sample	Easting	Northing	Mo_PPM	Cu_PPM	Pb_PPM	Zn_PPM	Ag_PPM	Ni_PPM	Co_PPM	Mn_PPM	Fe_PCT	As_PPM	U_PPM	Au_PPB	Th_PPM	Sr_PPM	Cd_PPM	Sb_PPM	Bi_PPM	V_PPM	Ca_PCT
CC20-553	394400	7078650	0.70	13.90	13.10	30.00	0.20	10.50	3.20	75.00	1.67	39.00	0.80	2.10	0.60	7.00	0.10	0.30	0.20	25.00	0.04
CC20-554	394400	7078675	0.80	16.50	14.20	38.00	0.10	12.80	3.90	112.00	1.99	38.40	0.90	3.30	0.40	7.00	0.05	0.40	0.30	29.00	0.04
CC20-555	394400	7078900	0.60	26.20	10.10	58.00	0.05	21.30	10.70	318.00	2.23	45.80	1.30	4.00	6.80	9.00	0.05	0.70	0.20	27.00	0.07
CC20-556	394400	7078875	0.70	21.40	11.10	50.00	0.05	18.30	7.90	250.00	2.22	49.50	1.00	3.20	2.40	8.00	0.10	0.60	0.30	27.00	0.07
CC20-557	394400	7078825	0.70	19.30	13.00	35.00	0.05	11.80	3.90	116.00	2.17	42.40	1.10	3.60	0.90	7.00	0.05	0.30	0.30	28.00	0.04
CC20-558	394400	7078850	0.70	16.80	11.50	47.00	0.05	15.30	7.90	248.00	2.46	48.70	1.00	5.00	4.20	8.00	0.10	0.50	0.30	28.00	0.07
CC20-559	394400	7079075	0.80	17.70	11.80	49.00	0.05	16.70	5.90	157.00	2.59	57.60	0.80	3.30	4.90	9.00	0.05	0.60	0.30	37.00	0.05
CC20-560	394400	7079050	0.80	22.30	13.20	51.00	0.05	18.10	7.30	192.00	2.61	69.40	1.10	4.80	9.30	9.00	0.10	0.70	0.30	32.00	0.05
CC20-561	394400	7079125	0.70	22.00	10.80	53.00	0.05	21.30	6.90	160.00	2.49	62.80	1.00	3.70	9.00	10.00	0.10	0.70	0.30	28.00	0.05
CC20-562	394400	7079150	0.70	24.30	11.10	56.00	0.05	22.20	9.80	212.00	2.44	62.10	1.20	5.00	7.90	11.00	0.05	0.70	0.30	26.00	0.07
CC20-563	394400	7079100	0.80	19.40	11.60	55.00	0.05	19.80	7.60	189.00	2.36	64.60	1.00	9.10	9.00	8.00	0.10	0.70	0.30	35.00	0.05
CC20-564	394400	7078750	0.70	14.00	13.10	44.00	0.05	12.90	7.70	348.00	2.33	48.50	0.70	2.60	2.70	7.00	0.10	0.50	0.30	35.00	0.05
CC20-565	394400	7078725	0.70	14.10	13.90	46.00	0.05	14.00	5.90	224.00	2.37	48.60	0.70	2.60	1.90	7.00	0.10	0.50	0.30	33.00	0.05
CC20-566	394400	7078775	0.60	16.60	11.00	38.00	0.05	11.60	4.00	106.00	1.77	37.10	0.90	1.90	0.50	8.00	0.10	0.40	0.30	27.00	0.04
CC20-567	394400	7078800	0.60	18.30	11.50	47.00	0.05	15.70	5.80	181.00	2.18	48.80	1.00	12.10	3.90	8.00	0.05	0.50	0.30	29.00	0.05
CC20-568	394400	7078700	0.80	15.30	13.20	42.00	0.10	12.50	5.30	168.00	1.99	41.70	0.80	1.90	0.50	7.00	0.05	0.40	0.20	30.00	0.05
CC20-569	394400	7078525	0.70	12.90	14.80	45.00	0.20	13.90	5.10	123.00	2.00	53.20	0.90	3.60	0.50	8.00	0.20	0.30	0.30	28.00	0.06
CC20-570	394400	7078575	0.70	16.10	16.00	39.00	0.30	13.50	5.00	91.00	2.02	41.70	1.10	3.40	0.40	9.00	0.20	0.30	0.30	26.00	0.06
CC20-571	394400	7078550	0.60	14.00	15.70	47.00	0.30	15.10	5.80	115.00	1.88	58.00	0.90	3.90	0.40	9.00	0.20	0.40	0.30	25.00	0.08
CC20-572	394400	7078500	0.80	11.90	13.90	47.00	0.20	13.00	5.10	122.00	2.08	55.60	0.80	2.80	0.50	8.00	0.20	0.30	0.30	29.00	0.06
CC20-573	394400	7078475	0.70	17.00	64.80	58.00	0.30	17.70	6.90	228.00	2.22	205.30	0.70	4.90	2.40	13.00	0.80	0.70	0.60	32.00	0.14
CC20-574	394400	7078375	0.90	11.40	18.60	54.00	0.10	12.30	6.00	203.00	1.92	33.10	0.60	3.60	1.30	11.00	0.80	0.40	0.50	46.00	0.12
CC20-575	394400	7078400	0.70	10.10	12.10	40.00	0.05	10.70	4.60	169.00	1.57	24.10	0.50	1.30	0.60	9.00	0.60	0.40	0.40	41.00	0.10
CC20-576	394400	7078450	0.60	20.90	41.90	56.00	0.30	18.60	7.80	216.00	2.30	98.00	0.70	2.80	2.60	11.00	0.60	0.60	0.20	34.00	0.13
CC20-577	395000	7079975	0.60	17.20	8.40	52.00	0.05	16.60	6.10	148.00	1.93	17.70	0.80	2.80	1.80	12.00	0.20	0.50	0.20	33.00	0.15
CC20-578	395000	7079875	0.70	18.10	8.50	53.00	0.05	18.60	6.50	145.00	1.93	18.20	0.90	3.00	2.30	13.00	0.20	0.60	0.30	33.00	0.14
CC20-579	395000	7079850	0.80	20.20	8.30	62.00	0.05	21.60	9.80	312.00	2.13	19.70	0.70	2.40	6.50	17.00	0.20	0.60	0.20	31.00	0.20
CC20-580	395000	7079825	0.90	17.40	10.30	54.00	0.05	18.50	9.20	225.00	2.26	33.70	1.00	7.70	3.40	12.00	0.10	0.60	0.30	31.00	0.10
CC20-581	395000	7079775	0.70	20.90	10.40	53.00	0.05	19.10	8.20	215.00	2.14	21.70	1.10	27.90	3.30	11.00	0.20	0.60	0.30	33.00	0.11
CC20-582	395000	7079900	0.70	17.40	8.10	51.00	0.05	17.40	6.40	175.00	1.95	15.10	0.80	2.30	2.00	13.00	0.20	0.50	0.20	33.00	0.15
CC20-583	395000	7079800	0.80	15.40	11.00	49.00	0.05	17.30	7.10	165.00	2.20	30.40	0.90	4.20	2.10	11.00	0.10	0.50	0.30	33.00	0.12
CC20-584	395000	7079950	0.70	17.10	9.50	51.00	0.05	16.90	8.20	209.00	2.29	18.80	0.90	2.50	1.10	11.00	0.20	0.40	0.20	33.00	0.12
CC20-585	395000	7079750	0.90	23.30	11.80	59.00	0.10	24.60	9.60	212.00	2.36	29.40	1.20	3.70	1.80	14.00	0.20	0.60	0.30	33.00	0.14
CC20-586	395000	7079725	0.80	12.80	11.40	43.00	0.05	13.30	5.90	128.00	2.09	29.20	0.80	3.70	1.80	8.00	0.10	0.50	0.30	29.00	0.07
CC20-587	395000	7079700	0.80	21.00	11.20	30.00	0.10	12.80	4.00	58.00	1.47	21.90	1.70	3.00	0.30	9.00	0.10	0.40	0.30	20.00	0.05
CC20-588	395000	7079675	1.10	23.80	14.00	62.00	0.05	23.30	10.60	263.00	2.66	135.30	1.50	8.80	2.30	14.00	0.10	0.60	0.40	35.00	0.10
CC20-589	395000	7079925	0.70	16.50	8.10	54.00	0.05	17.10	7.70	204.00	1.99	15.30	0.90	2.60	1.60	11.00	0.20	0.50	0.20	33.00	0.13
CC20-590	395000	7079650	1.00	19.50	12.60	56.00	0.05	19.50	11.70	285.00	2.83	132.20	1.10	6.60	2.80	8.00	0.20	0.70	0.40	36.00	0.05
CC20-591	395000	7079625	1.10	20.30	11.80	52.00	0.05	17.10	8.10	182.00	2.58	65.70	1.10	4.30	4.60	9.00	0.10	0.80	0.30	31.00	0.06
CC20-592	395000	7079600	0.80	17.50	10.60	54.00	0.05	17.40	7.50	170.00	2.19	20.90	1.10	3.00	1.90	10.00	0.20	0.60	0.20	35.00	0.09
CC20-593	395000	7079200	0.70	21.30	10.00	48.00	0.05	17.60	7.10	130.00	2.49	16.90	1.00	1.60	5.60	10.00	0.05	0.50	0.20	29.00	0.05
CC20-594	395000	7079175	0.60	22.30	8.80	50.00	0.05	26.00	10.40	146.00	2.42	14.20	1.10	4.90	5.50	8.00	0.05	0.70	0.20	33.00	0.12
CC20-595	395000	7079050	0.60	22.80	9.30	58.00	0.05	34.30	14.30	404.00	2.88	22.20	1.10	5.50	13.40	13.00	0.10	1.10	0.20	36.00	0.21
CC20-596	395000	7079075	1.00	19.40	10.30	54.00	0.05	22.40	11.70	308.00	2.61	40.30	0.80	4.00	3.40	8.00	0.10	0.70	0.30	39.00	0.09
CC20-597	395000	7079100	0.70	25.10	11.20	56.00	0.05	27.70	10.20	245.00	2.30	30.60	1.00	7.40	4.50	10.00	0.20	0.80	0.30	36.00	0.14
CC20-598	395000	7079150	0.80	22.30	11.90	58.00	0.10	23.50	11.70	288.00	2.35	53.90	1.00	19.60	6.70	11.00	0.10	1.30	0.30	38.00	0.12

2020 Clear Creek Soil Results

Sample	Easting	Northing	Mo_PPM	Cu_PPM	Pb_PPM	Zn_PPM	Ag_PPM	Ni_PPM	Co_PPM	Mn_PPM	Fe_PCT	As_PPM	U_PPM	Au_PPB	Th_PPM	Sr_PPM	Cd_PPM	Sb_PPM	Bi_PPM	V_PPM	Ca_PCT
CC20-599	395000	7079250	0.80	27.80	9.80	51.00	0.05	19.70	9.50	160.00	2.56	32.70	1.30	2.00	7.20	9.00	0.05	0.60	0.20	31.00	0.07
CC20-600	395000	7079225	0.80	22.40	11.60	48.00	0.05	14.70	7.20	164.00	2.73	36.40	1.20	1.60	7.30	12.00	0.05	0.50	0.30	34.00	0.06
CC20-601	395000	7079275	0.80	26.00	10.60	52.00	0.05	19.30	8.60	168.00	2.57	39.60	1.20	29.50	7.00	9.00	0.05	0.60	0.30	35.00	0.06
CC20-602	395000	7079350	0.80	24.40	10.10	50.00	0.05	20.70	8.80	185.00	2.40	47.50	1.00	3.90	3.80	8.00	0.10	0.60	0.30	35.00	0.08
CC20-603	395000	7079025	0.70	10.50	11.80	42.00	0.05	16.20	6.80	203.00	2.72	18.80	0.70	2.60	2.30	8.00	0.10	0.50	0.30	46.00	0.09
CC20-604	395000	7079375	0.90	10.60	11.30	28.00	0.05	8.10	3.70	91.00	2.17	29.40	0.60	4.30	1.40	7.00	0.10	0.40	0.20	44.00	0.06
CC20-605	395000	7079000	0.60	19.70	10.00	48.00	0.05	25.10	9.60	205.00	2.78	20.80	1.10	3.10	11.10	8.00	0.05	0.70	0.30	35.00	0.11
CC20-606	395000	7079300	1.00	17.80	11.60	64.00	0.05	21.90	12.00	256.00	2.89	56.00	0.80	6.50	6.20	8.00	0.20	0.80	0.30	38.00	0.07
CC20-607	395000	7079325	1.00	28.40	10.70	62.00	0.05	30.90	15.40	339.00	2.94	83.70	1.30	5.40	3.60	8.00	0.10	0.80	0.30	40.00	0.08
CC20-608	395000	7079125	0.80	22.50	12.30	55.00	0.05	29.00	10.40	245.00	2.50	43.60	0.80	8.60	7.70	9.00	0.20	0.80	0.30	36.00	0.11
CC20-609	395000	7079575	0.80	19.00	10.00	54.00	0.05	20.20	6.60	178.00	2.32	29.90	1.00	3.50	3.10	9.00	0.10	0.80	0.30	33.00	0.09
CC20-610	395000	7079550	0.90	18.40	10.60	55.00	0.05	17.70	6.20	161.00	2.51	30.60	0.80	3.60	2.70	9.00	0.20	0.70	0.20	36.00	0.07
CC20-611	395000	7079525	0.90	15.70	11.80	48.00	0.05	16.80	5.40	140.00	2.39	29.50	1.00	3.00	2.00	8.00	0.05	0.60	0.30	38.00	0.06
CC20-612	395000	7079500	0.80	19.90	11.20	53.00	0.05	19.80	6.20	153.00	2.42	46.90	1.00	5.20	1.60	7.00	0.10	0.60	0.30	32.00	0.05
CC20-613	395000	7079475	0.70	21.40	12.60	72.00	0.05	36.10	11.50	386.00	2.79	100.20	1.10	6.80	3.80	8.00	0.20	1.10	0.30	33.00	0.06
CC20-614	395000	7079450	0.90	14.80	11.30	48.00	0.05	18.90	6.30	196.00	2.54	76.70	0.80	7.20	2.00	8.00	0.05	0.80	0.40	36.00	0.07
CC20-615	395000	7079425	0.70	19.40	10.80	61.00	0.10	23.50	9.80	284.00	2.37	90.00	0.90	23.50	5.50	8.00	0.10	0.70	0.60	27.00	0.06
CC20-616	395000	7079400	0.80	16.60	12.50	59.00	0.05	25.70	12.70	434.00	2.49	74.10	0.90	14.50	3.70	8.00	0.20	0.70	0.50	33.00	0.07
CC20-617	394500	7079100	1.10	16.80	15.40	28.00	0.10	9.70	2.70	60.00	1.41	25.40	0.90	23.80	0.40	8.00	0.20	0.80	0.40	28.00	0.05
CC20-618	394500	7079000	0.60	26.70	13.70	60.00	0.05	23.80	10.60	301.00	2.76	39.50	1.60	2.80	10.40	10.00	0.05	1.20	0.30	35.00	0.08
CC20-619	394500	7079025	0.90	21.00	14.70	51.00	0.05	16.90	5.70	163.00	2.64	57.00	1.10	2.90	2.40	10.00	0.10	0.60	0.30	36.00	0.07
CC20-620	394500	7079050	0.70	23.00	12.50	62.00	0.05	21.70	8.90	236.00	2.56	36.10	1.10	2.10	7.30	11.00	0.10	0.70	0.20	37.00	0.08
CC20-621	394500	7079075	1.10	21.30	14.40	84.00	0.05	15.30	4.80	130.00	2.70	42.10	1.20	1.30	1.30	9.00	0.20	1.00	0.30	39.00	0.04
CC20-622	394500	7079150	0.80	25.60	13.50	44.00	0.05	15.30	6.10	124.00	2.51	75.40	1.50	6.20	2.90	9.00	0.10	0.60	0.40	31.00	0.05
CC20-623	394500	7078725	0.80	15.60	11.30	48.00	0.05	16.60	6.00	166.00	2.48	31.40	0.90	5.20	5.30	7.00	0.10	0.70	0.20	39.00	0.05
CC20-624	394500	7078675	0.80	15.40	11.30	48.00	0.05	17.40	5.90	184.00	2.34	37.40	1.00	3.50	6.30	7.00	0.10	0.50	0.20	35.00	0.07
CC20-625	394500	7078700	0.80	19.60	11.50	49.00	0.05	16.90	6.20	203.00	2.31	31.90	1.10	2.70	2.40	8.00	0.05	0.60	0.20	40.00	0.06
CC20-626	394500	7078075	0.50	9.60	10.30	26.00	0.05	8.30	2.80	82.00	1.46	15.90	0.50	1.10	0.40	9.00	0.10	0.30	0.20	29.00	0.07
CC20-627	394500	7078025	0.70	12.30	10.50	35.00	0.05	9.90	3.80	136.00	1.80	18.60	0.70	1.60	0.40	9.00	0.10	0.30	0.20	35.00	0.07
CC20-628	394500	7078000	0.70	15.80	11.10	41.00	0.05	13.70	5.40	176.00	2.09	26.30	0.90	1.90	0.40	11.00	0.20	0.30	0.20	36.00	0.09
CC20-629	394500	7079200	0.70	20.50	18.30	53.00	0.05	15.40	6.00	115.00	2.26	153.60	1.10	12.20	4.70	9.00	0.10	0.80	0.60	25.00	0.05
CC20-630	394500	7078050	0.70	8.90	9.00	29.00	0.10	7.50	3.20	136.00	1.65	22.00	0.50	0.25	1.00	7.00	0.10	0.30	0.20	36.00	0.06
CC20-631	394500	7078125	0.70	18.20	11.40	41.00	0.05	13.60	4.80	155.00	1.85	19.90	0.70	0.25	0.60	8.00	0.05	0.40	0.20	31.00	0.09
CC20-632	394500	7078150	0.70	14.00	10.80	43.00	0.05	13.80	5.60	185.00	1.86	22.60	0.60	1.90	1.90	8.00	0.10	0.50	0.20	31.00	0.08
CC20-633	394500	7078100	0.70	11.50	10.10	43.00	0.05	12.60	5.50	172.00	1.99	17.90	0.70	1.60	1.40	9.00	0.05	0.40	0.10	32.00	0.09
CC20-634	394500	7078200	0.80	11.70	10.40	45.00	0.05	13.50	6.30	244.00	2.32	20.70	0.60	6.00	3.50	9.00	0.05	0.50	0.20	37.00	0.10
CC20-635	394500	7078225	0.80	12.60	10.10	40.00	0.05	13.30	5.70	198.00	2.32	25.10	0.60	2.30	2.60	7.00	0.05	0.40	0.20	39.00	0.06
CC20-636	394500	7078800	0.60	17.30	11.10	48.00	0.05	18.20	6.80	189.00	2.42	16.60	0.60	0.25	2.40	11.00	0.10	0.60	0.20	37.00	0.14
CC20-637	394500	7078250	0.60	18.80	11.00	42.00	0.05	16.50	8.70	262.00	2.15	22.50	0.80	5.60	0.90	10.00	0.05	0.50	0.20	34.00	0.10
CC20-638	394500	7078175	0.60	17.00	12.00	47.00	0.05	15.80	6.90	218.00	1.98	27.40	0.80	3.90	2.10	9.00	0.05	0.40	0.20	29.00	0.09
CC20-639	394500	7078275	0.90	17.60	11.20	46.00	0.05	17.20	6.90	174.00	2.52	20.60	0.70	0.90	5.00	8.00	0.20	0.60	0.20	45.00	0.07
CC20-640	394500	7078750	0.70	15.60	11.20	44.00	0.05	14.80	5.50	141.00	2.02	27.40	1.00	6.20	1.30	7.00	0.05	0.50	0.20	32.00	0.06
CC20-641	394500	7078475	0.60	17.80	12.20	51.00	0.10	18.20	6.10	169.00	2.34	29.20	0.80	3.20	7.10	9.00	0.05	0.50	0.20	31.00	0.07
CC20-642	394500	7078450	0.50	20.10	19.40	50.00	0.30	17.10	6.30	208.00	2.18	33.20	1.10	2.30	0.90	28.00	0.20	0.30	0.30	31.00	0.51
CC20-643	394500	7078325	0.60	17.30	10.80	57.00	0.10	18.30	7.70	264.00	2.01	72.20	0.60	2.50	3.40	13.00	0.30	0.50	0.40	28.00	0.15
CC20-644	394500	7078425	0.50	9.70	9.60	38.00	0.20	11.60	4.30	97.00	1.54	23.40	0.60	2.00	0.50	11.00	0.10	0.30	0.30	25.00	0.11

2020 Clear Creek Soil Results

Sample	Easting	Northing	Mo_PPM	Cu_PPM	Pb_PPM	Zn_PPM	Ag_PPM	Ni_PPM	Co_PPM	Mn_PPM	Fe_PCT	As_PPM	U_PPM	Au_PPB	Th_PPM	Sr_PPM	Cd_PPM	Sb_PPM	Bi_PPM	V_PPM	Ca_PCT
CC20-645	394500	7078600	0.60	9.80	12.40	27.00	0.30	7.60	2.50	92.00	1.34	35.50	0.50	7.40	0.20	8.00	0.20	0.50	0.40	26.00	0.05
CC20-646	394500	7078400	0.70	15.70	12.70	40.00	0.10	13.90	5.50	249.00	1.93	31.50	0.80	0.80	0.50	15.00	0.20	0.40	0.20	32.00	0.12
CC20-647	394500	7078375	0.60	9.90	11.70	35.00	0.05	10.80	4.50	167.00	1.82	18.70	0.50	0.25	0.50	14.00	0.05	0.40	0.20	34.00	0.12
CC20-648	394500	7078525	0.70	16.20	10.00	50.00	0.05	15.10	6.80	227.00	2.12	24.80	1.00	6.70	4.30	10.00	0.20	0.60	0.30	32.00	0.08
CC20-649	394500	7078350	0.50	17.30	9.30	55.00	0.10	17.20	6.70	253.00	1.94	24.90	0.70	1.90	2.00	15.00	0.40	0.60	0.20	29.00	0.19
CC20-650	394500	7078550	0.70	31.50	15.50	79.00	0.20	34.20	14.70	411.00	3.44	64.70	2.10	6.60	8.00	25.00	0.10	0.60	0.40	37.00	0.27
CC20-651	394500	7078500	0.80	14.40	10.30	54.00	0.05	18.60	9.30	259.00	2.56	22.80	0.70	2.00	5.00	11.00	0.10	0.50	0.20	40.00	0.10
CC20-652	394500	7078575	0.80	25.00	16.80	51.00	0.20	19.70	6.00	148.00	2.32	42.70	1.60	9.50	0.50	13.00	0.30	0.40	0.50	32.00	0.11

2020 Clear Creek Soil Results

Sample	P_PCT	La_PPM	Cr_PPM	Mg_PCT	Ba_PPM	Ti_PCT	B_PPM	Al_PCT	Na_PCT	K_PCT	W_PPM	Hg_PPM	Sc_PPM	Tl_PPM	S_PCT	Ga_PPM	Se_PPM	Te_PPM
CC20-001	0.04	25.00	23.00	0.42	103.00	0.04	10.00	1.53	0.00	0.17	0.10	0.01	2.80	0.30	0.03	5.00	0.25	0.10
CC20-002	0.03	19.00	22.00	0.32	66.00	0.02	10.00	1.27	0.01	0.07	0.40	0.02	1.80	0.20	0.03	5.00	0.25	0.10
CC20-003	0.03	20.00	19.00	0.29	80.00	0.02	10.00	1.09	0.01	0.05	0.10	0.03	1.60	0.20	0.03	5.00	0.25	0.10
CC20-004	0.03	21.00	22.00	0.31	76.00	0.02	10.00	1.35	0.00	0.09	0.10	0.02	1.60	0.20	0.03	5.00	0.25	0.10
CC20-005	0.05	40.00	35.00	0.54	127.00	0.05	10.00	1.75	0.01	0.22	0.10	0.03	4.20	0.30	0.03	5.00	0.25	0.10
CC20-006	0.06	24.00	27.00	0.34	81.00	0.02	10.00	1.43	0.01	0.06	0.20	0.04	2.30	0.20	0.03	4.00	0.25	0.10
CC20-007	0.05	19.00	20.00	0.40	101.00	0.03	10.00	1.23	0.01	0.07	0.30	0.03	2.50	0.10	0.03	3.00	0.25	0.10
CC20-008	0.04	15.00	23.00	0.36	76.00	0.03	10.00	1.43	0.01	0.05	0.30	0.02	2.30	0.10	0.03	3.00	0.25	0.10
CC20-009	0.06	20.00	21.00	0.41	156.00	0.03	10.00	1.23	0.01	0.05	0.50	0.03	2.60	0.10	0.03	4.00	0.25	0.10
CC20-010	0.05	14.00	18.00	0.31	78.00	0.01	10.00	1.00	0.01	0.04	0.20	0.03	0.60	0.10	0.03	3.00	0.25	0.10
CC20-011	0.03	22.00	20.00	0.32	63.00	0.02	10.00	1.18	0.00	0.06	0.20	0.02	1.00	0.10	0.03	5.00	0.25	0.10
CC20-012	0.06	15.00	21.00	0.32	140.00	0.02	10.00	1.11	0.01	0.05	0.30	0.04	0.90	0.10	0.03	4.00	0.25	0.10
CC20-013	0.05	16.00	29.00	0.35	101.00	0.03	10.00	1.67	0.01	0.06	0.20	0.02	2.40	0.20	0.03	6.00	0.60	0.10
CC20-014	0.05	20.00	22.00	0.41	81.00	0.02	10.00	1.67	0.01	0.08	0.30	0.03	2.20	0.20	0.03	4.00	0.25	0.10
CC20-015	0.06	20.00	27.00	0.43	100.00	0.03	10.00	1.65	0.01	0.06	0.50	0.04	1.90	0.20	0.03	5.00	0.25	0.10
CC20-016	0.05	17.00	21.00	0.42	120.00	0.03	10.00	1.18	0.01	0.05	0.50	0.02	2.20	0.10	0.03	3.00	0.25	0.10
CC20-017	0.04	24.00	25.00	0.68	185.00	0.05	10.00	1.44	0.01	0.07	0.40	0.02	3.30	0.20	0.03	5.00	0.25	0.10
CC20-018	0.04	22.00	22.00	0.37	78.00	0.03	10.00	1.45	0.01	0.04	0.20	0.03	2.20	0.20	0.03	4.00	0.25	0.10
CC20-019	0.05	20.00	26.00	0.56	127.00	0.04	10.00	1.59	0.01	0.06	0.60	0.02	2.40	0.20	0.03	5.00	0.50	0.10
CC20-020	0.05	26.00	25.00	0.56	114.00	0.04	10.00	1.59	0.01	0.08	1.70	0.02	2.60	0.20	0.03	4.00	0.25	0.10
CC20-021	0.04	23.00	23.00	0.53	190.00	0.05	10.00	1.29	0.01	0.05	0.60	0.02	2.90	0.20	0.03	4.00	0.25	0.10
CC20-022	0.05	18.00	23.00	0.42	142.00	0.02	10.00	1.46	0.01	0.05	0.50	0.04	1.60	0.20	0.03	4.00	0.25	0.10
CC20-023	0.04	40.00	22.00	0.49	92.00	0.02	10.00	1.31	0.00	0.05	0.05	0.02	2.30	0.10	0.03	5.00	0.25	0.10
CC20-024	0.02	23.00	30.00	0.39	108.00	0.03	10.00	1.60	0.01	0.07	0.50	0.03	2.60	0.10	0.03	4.00	0.25	0.10
CC20-025	0.05	20.00	22.00	0.38	148.00	0.03	10.00	1.13	0.01	0.05	0.30	0.03	2.50	0.10	0.03	4.00	0.25	0.10
CC20-026	0.06	20.00	20.00	0.36	132.00	0.03	10.00	1.02	0.01	0.05	0.30	0.02	2.20	0.10	0.03	3.00	0.25	0.10
CC20-027	0.05	14.00	20.00	0.33	123.00	0.02	10.00	1.14	0.01	0.04	0.20	0.03	1.00	0.10	0.03	4.00	0.25	0.10
CC20-028	0.07	21.00	25.00	0.50	237.00	0.05	10.00	1.29	0.01	0.05	0.30	0.02	3.70	0.05	0.03	3.00	0.25	0.10
CC20-029	0.06	17.00	29.00	0.54	167.00	0.03	10.00	1.49	0.01	0.07	0.40	0.04	2.10	0.20	0.03	6.00	0.25	0.10
CC20-030	0.03	21.00	24.00	0.38	80.00	0.03	10.00	1.23	0.00	0.07	0.30	0.03	2.10	0.10	0.03	4.00	0.25	0.10
CC20-031	0.05	19.00	27.00	0.53	114.00	0.04	10.00	1.56	0.00	0.11	0.30	0.04	2.60	0.20	0.03	5.00	0.25	0.10
CC20-032	0.05	21.00	33.00	0.39	156.00	0.03	10.00	1.74	0.01	0.05	0.20	0.04	3.40	0.20	0.03	5.00	0.25	0.10
CC20-033	0.06	25.00	32.00	0.65	166.00	0.05	10.00	1.65	0.01	0.10	6.70	0.03	3.90	0.40	0.03	5.00	0.25	0.10
CC20-034	0.05	48.00	29.00	0.52	96.00	0.03	10.00	1.39	0.00	0.06	1.00	0.02	2.10	0.20	0.03	5.00	0.25	0.10
CC20-035	0.04	18.00	21.00	0.25	76.00	0.02	10.00	1.16	0.00	0.04	0.40	0.03	2.00	0.10	0.03	4.00	0.25	0.10
CC20-036	0.05	18.00	22.00	0.45	131.00	0.04	10.00	1.04	0.01	0.05	0.30	0.02	3.20	0.05	0.03	3.00	0.25	0.10
CC20-037	0.04	20.00	26.00	0.40	115.00	0.03	10.00	1.55	0.01	0.04	0.60	0.04	2.70	0.10	0.03	4.00	0.25	0.10
CC20-038	0.06	14.00	30.00	0.38	98.00	0.03	10.00	1.49	0.01	0.04	0.20	0.05	2.10	0.20	0.03	4.00	0.25	0.10
CC20-039	0.04	18.00	29.00	0.40	91.00	0.03	10.00	1.42	0.01	0.06	0.60	0.02	2.20	0.20	0.03	4.00	0.25	0.10
CC20-040	0.04	18.00	26.00	0.36	94.00	0.04	10.00	1.38	0.01	0.05	0.40	0.02	2.70	0.10	0.03	4.00	0.25	0.10
CC20-041	0.04	24.00	21.00	0.28	84.00	0.02	10.00	1.36	0.00	0.05	0.30	0.03	2.10	0.10	0.03	3.00	0.25	0.10
CC20-042	0.03	18.00	23.00	0.35	97.00	0.03	10.00	1.44	0.00	0.04	0.20	0.03	2.40	0.10	0.03	4.00	0.25	0.10
CC20-043	0.05	17.00	26.00	0.36	87.00	0.03	10.00	1.38	0.00	0.05	0.30	0.04	1.90	0.10	0.03	4.00	0.25	0.10
CC20-044	0.04	33.00	23.00	0.38	116.00	0.02	10.00	1.50	0.01	0.05	0.60	0.02	2.40	0.10	0.03	4.00	0.25	0.10
CC20-045	0.04	40.00	23.00	0.35	62.00	0.02	10.00	1.24	0.00	0.05	0.70	0.03	1.50	0.10	0.03	4.00	0.25	0.10
CC20-046	0.03	25.00	22.00	0.41	125.00	0.03	10.00	1.23	0.00	0.04	0.20	0.02	2.60	0.05	0.03	4.00	0.25	0.10

2020 Clear Creek Soil Results

Sample	P_PCT	La_PPM	Cr_PPM	Mg_PCT	Ba_PPM	Ti_PCT	B_PPM	Al_PCT	Na_PCT	K_PCT	W_PPM	Hg_PPM	Sc_PPM	Tl_PPM	S_PCT	Ga_PPM	Se_PPM	Te_PPM
CC20-047	0.02	19.00	25.00	0.36	98.00	0.03	10.00	1.48	0.01	0.04	0.30	0.02	2.70	0.10	0.03	4.00	0.25	0.10
CC20-048	0.05	25.00	28.00	0.33	87.00	0.03	10.00	1.29	0.01	0.07	0.20	0.03	1.80	0.20	0.03	4.00	0.25	0.10
CC20-049	0.06	16.00	26.00	0.38	93.00	0.03	10.00	1.59	0.01	0.05	0.20	0.03	2.00	0.20	0.03	5.00	0.25	0.10
CC20-050	0.03	18.00	23.00	0.35	90.00	0.03	10.00	1.36	0.01	0.04	0.30	0.03	2.40	0.10	0.03	4.00	0.25	0.10
CC20-051	0.05	20.00	32.00	0.40	161.00	0.06	10.00	1.39	0.01	0.15	3.70	0.04	2.50	0.30	0.03	5.00	0.25	0.10
CC20-052	0.03	16.00	32.00	0.48	158.00	0.05	10.00	1.88	0.01	0.07	1.60	0.05	2.90	0.20	0.03	4.00	0.50	0.10
CC20-053	0.04	20.00	22.00	0.28	273.00	0.04	10.00	1.15	0.01	0.07	1.30	0.04	2.00	0.10	0.03	4.00	0.25	0.10
CC20-054	0.05	19.00	28.00	0.51	132.00	0.07	10.00	1.37	0.01	0.20	3.40	0.04	2.50	0.30	0.03	4.00	0.25	0.10
CC20-055	0.06	21.00	29.00	0.50	186.00	0.07	10.00	1.22	0.01	0.18	3.60	0.02	3.10	0.30	0.03	4.00	0.25	0.10
CC20-056	0.05	17.00	27.00	0.42	143.00	0.05	10.00	1.28	0.01	0.12	6.90	0.05	2.60	0.20	0.03	5.00	0.25	0.10
CC20-057	0.06	19.00	29.00	0.42	199.00	0.05	10.00	1.35	0.01	0.16	2.00	0.06	2.30	0.30	0.03	5.00	0.25	0.10
CC20-058	0.03	15.00	24.00	0.39	127.00	0.05	10.00	1.07	0.01	0.09	6.90	0.02	2.10	0.20	0.03	4.00	0.25	0.10
CC20-059	0.07	19.00	30.00	0.48	161.00	0.06	10.00	1.46	0.01	0.17	5.30	0.04	2.50	0.30	0.03	5.00	0.25	0.10
CC20-060	0.06	13.00	32.00	0.45	136.00	0.05	10.00	1.65	0.01	0.07	1.60	0.04	2.50	0.10	0.03	5.00	0.25	0.10
CC20-061	0.03	18.00	26.00	0.44	134.00	0.05	10.00	1.56	0.01	0.09	2.20	0.05	2.50	0.20	0.03	5.00	0.25	0.10
CC20-062	0.04	15.00	23.00	0.30	129.00	0.06	10.00	1.19	0.00	0.06	1.40	0.04	2.00	0.20	0.03	6.00	0.25	0.10
CC20-063	0.05	13.00	21.00	0.31	133.00	0.03	10.00	1.07	0.01	0.07	4.40	0.05	1.00	0.20	0.03	5.00	0.25	0.10
CC20-064	0.03	16.00	25.00	0.41	111.00	0.06	10.00	1.24	0.01	0.10	12.90	0.02	2.10	0.20	0.03	6.00	0.25	0.10
CC20-065	0.06	22.00	17.00	0.21	174.00	0.03	10.00	1.23	0.00	0.05	0.80	0.04	1.60	0.10	0.03	5.00	0.25	0.10
CC20-066	0.06	18.00	19.00	0.22	190.00	0.04	10.00	1.08	0.01	0.06	1.70	0.01	1.40	0.10	0.03	5.00	0.25	0.10
CC20-067	0.04	15.00	18.00	0.23	118.00	0.05	10.00	1.08	0.00	0.07	2.40	0.02	1.80	0.20	0.03	5.00	0.25	0.10
CC20-068	0.03	21.00	28.00	0.52	158.00	0.08	10.00	1.53	0.00	0.25	4.50	0.01	2.80	0.40	0.03	5.00	0.60	0.10
CC20-069	0.04	18.00	11.00	0.10	119.00	0.01	10.00	0.76	0.00	0.05	0.60	0.03	0.30	0.10	0.03	4.00	0.25	0.10
CC20-070	0.04	18.00	24.00	0.37	98.00	0.04	10.00	1.11	0.00	0.13	8.20	0.02	1.50	0.30	0.03	4.00	0.25	0.10
CC20-071	0.05	14.00	23.00	0.34	115.00	0.03	10.00	1.09	0.00	0.09	9.80	0.03	0.90	0.20	0.03	4.00	0.25	0.10
CC20-072	0.05	15.00	24.00	0.40	98.00	0.05	10.00	1.25	0.01	0.10	9.00	0.03	1.90	0.20	0.03	4.00	0.25	0.10
CC20-073	0.04	15.00	22.00	0.38	116.00	0.05	10.00	1.19	0.00	0.11	8.80	0.02	1.90	0.20	0.03	4.00	0.50	0.10
CC20-074	0.04	16.00	22.00	0.35	130.00	0.05	10.00	1.19	0.00	0.08	5.10	0.02	1.80	0.20	0.03	5.00	0.25	0.10
CC20-075	0.03	15.00	24.00	0.39	138.00	0.05	10.00	1.17	0.00	0.10	8.70	0.02	1.60	0.20	0.03	5.00	0.25	0.10
CC20-076	0.04	17.00	25.00	0.45	142.00	0.07	10.00	1.25	0.01	0.14	13.70	0.02	2.10	0.30	0.03	4.00	0.25	0.10
CC20-077	0.05	17.00	28.00	0.46	211.00	0.06	10.00	1.30	0.01	0.11	12.70	0.04	2.50	0.20	0.03	5.00	0.25	0.10
CC20-078	0.05	17.00	29.00	0.50	182.00	0.06	10.00	1.44	0.01	0.15	12.50	0.04	2.60	0.30	0.03	5.00	0.25	0.10
CC20-079	0.07	22.00	28.00	0.47	289.00	0.05	10.00	1.52	0.01	0.13	12.10	0.07	3.00	0.20	0.05	5.00	0.80	0.10
CC20-080	0.05	17.00	28.00	0.47	195.00	0.07	10.00	1.33	0.01	0.16	17.40	0.03	2.50	0.30	0.03	4.00	0.25	0.10
CC20-081	0.08	20.00	28.00	0.43	269.00	0.04	10.00	1.56	0.01	0.12	19.40	0.07	2.20	0.20	0.07	5.00	0.25	0.10
CC20-082	0.06	20.00	28.00	0.47	174.00	0.06	10.00	1.41	0.00	0.15	17.60	0.03	2.90	0.30	0.03	4.00	0.50	0.10
CC20-083	0.06	18.00	25.00	0.38	177.00	0.04	10.00	1.21	0.01	0.15	11.20	0.04	1.40	0.30	0.03	4.00	0.25	0.10
CC20-084	0.04	16.00	27.00	0.39	115.00	0.05	10.00	1.42	0.00	0.06	1.50	0.03	2.40	0.20	0.03	5.00	0.25	0.10
CC20-085	0.08	13.00	15.00	0.12	115.00	0.02	10.00	1.01	0.01	0.04	0.40	0.04	0.90	0.10	0.03	5.00	0.25	0.10
CC20-086	0.04	21.00	33.00	0.50	116.00	0.08	10.00	1.57	0.01	0.24	2.60	0.02	2.70	0.40	0.03	5.00	0.25	0.10
CC20-087	0.05	30.00	41.00	0.58	155.00	0.10	10.00	1.70	0.00	0.39	4.20	0.03	2.90	0.60	0.03	5.00	0.25	0.10
CC20-088	0.03	19.00	28.00	0.42	111.00	0.08	10.00	1.22	0.00	0.16	2.30	0.03	2.30	0.30	0.03	5.00	0.50	0.10
CC20-089	0.05	21.00	31.00	0.47	132.00	0.07	10.00	1.32	0.00	0.15	3.50	0.02	2.50	0.30	0.03	4.00	0.25	0.10
CC20-090	0.03	17.00	31.00	0.44	146.00	0.05	10.00	1.77	0.00	0.05	1.60	0.06	3.60	0.20	0.03	5.00	0.25	0.10
CC20-091	0.04	20.00	32.00	0.53	208.00	0.07	10.00	1.40	0.00	0.20	3.80	0.03	3.00	0.30	0.03	4.00	0.50	0.10
CC20-092	0.05	19.00	29.00	0.48	132.00	0.06	10.00	1.35	0.01	0.15	2.70	0.03	2.70	0.30	0.03	4.00	0.25	0.10

2020 Clear Creek Soil Results

Sample	P_PCT	La_PPM	Cr_PPM	Mg_PCT	Ba_PPM	Ti_PCT	B_PPM	Al_PCT	Na_PCT	K_PCT	W_PPM	Hg_PPM	Sc_PPM	Tl_PPM	S_PCT	Ga_PPM	Se_PPM	Te_PPM
CC20-093	0.04	15.00	29.00	0.39	146.00	0.05	10.00	1.79	0.00	0.07	2.30	0.03	3.20	0.20	0.03	6.00	0.25	0.10
CC20-094	0.05	27.00	38.00	0.60	190.00	0.10	10.00	1.69	0.01	0.34	15.90	0.02	3.70	0.50	0.03	5.00	0.25	0.10
CC20-095	0.05	21.00	32.00	0.47	114.00	0.07	10.00	1.48	0.00	0.21	2.70	0.04	2.40	0.30	0.03	5.00	0.25	0.10
CC20-096	0.04	28.00	38.00	0.59	196.00	0.10	10.00	1.63	0.01	0.34	10.60	0.03	3.30	0.50	0.03	5.00	0.25	0.10
CC20-097	0.04	16.00	30.00	0.45	114.00	0.06	10.00	1.79	0.00	0.09	3.20	0.05	2.70	0.20	0.03	6.00	0.25	0.10
CC20-098	0.03	12.00	28.00	0.29	147.00	0.04	10.00	1.81	0.00	0.04	0.80	0.04	2.30	0.10	0.03	5.00	0.25	0.10
CC20-099	0.05	22.00	32.00	0.50	146.00	0.07	10.00	1.41	0.00	0.21	5.20	0.03	2.70	0.40	0.03	5.00	0.25	0.10
CC20-100	0.04	21.00	34.00	0.51	143.00	0.08	10.00	1.43	0.00	0.28	6.20	0.03	2.50	0.40	0.03	5.00	0.25	0.10
CC20-101	0.03	13.00	22.00	0.31	104.00	0.04	10.00	1.57	0.00	0.07	1.90	0.05	2.00	0.20	0.03	5.00	0.25	0.10
CC20-102	0.05	20.00	30.00	0.48	144.00	0.07	10.00	1.48	0.00	0.24	8.00	0.02	2.70	0.40	0.03	5.00	0.25	0.10
CC20-103	0.03	27.00	26.00	0.62	125.00	0.07	10.00	1.67	0.00	0.30	2.50	0.02	2.50	0.40	0.03	5.00	0.25	0.10
CC20-104	0.05	19.00	30.00	0.48	149.00	0.05	10.00	1.60	0.01	0.15	6.20	0.04	2.60	0.30	0.03	5.00	0.25	0.10
CC20-105	0.05	14.00	23.00	0.38	179.00	0.04	10.00	1.08	0.01	0.11	4.40	0.03	2.20	0.20	0.03	4.00	0.25	0.10
CC20-106	0.03	15.00	26.00	0.45	122.00	0.06	10.00	1.77	0.00	0.08	2.60	0.03	3.20	0.20	0.03	5.00	0.25	0.10
CC20-107	0.03	13.00	17.00	0.31	98.00	0.03	10.00	0.99	0.01	0.06	2.30	0.02	1.30	0.20	0.03	4.00	0.25	0.10
CC20-108	0.04	12.00	14.00	0.19	68.00	0.04	10.00	0.83	0.00	0.05	2.00	0.04	1.10	0.20	0.03	5.00	0.25	0.10
CC20-109	0.07	21.00	25.00	0.36	148.00	0.03	10.00	1.48	0.01	0.10	3.50	0.06	2.50	0.20	0.03	5.00	0.25	0.10
CC20-110	0.04	16.00	20.00	0.35	126.00	0.03	10.00	1.25	0.00	0.07	3.20	0.04	1.80	0.20	0.03	4.00	0.25	0.10
CC20-111	0.03	13.00	9.00	0.08	121.00	0.05	10.00	0.79	0.00	0.03	0.40	0.01	1.00	0.10	0.03	5.00	0.25	0.10
CC20-112	0.03	18.00	24.00	0.38	91.00	0.05	10.00	1.47	0.00	0.11	4.60	0.02	2.20	0.30	0.03	4.00	0.25	0.10
CC20-113	0.03	18.00	22.00	0.39	115.00	0.04	10.00	1.19	0.01	0.13	5.20	0.01	2.00	0.20	0.03	4.00	0.25	0.10
CC20-114	0.06	20.00	17.00	0.23	120.00	0.01	10.00	0.95	0.01	0.09	3.10	0.03	0.40	0.20	0.03	4.00	0.25	0.10
CC20-115	0.03	18.00	18.00	0.28	139.00	0.03	10.00	0.92	0.01	0.10	3.40	0.02	1.40	0.20	0.03	4.00	0.25	0.10
CC20-116	0.04	22.00	31.00	0.50	160.00	0.05	10.00	1.76	0.00	0.21	11.40	0.03	2.50	0.40	0.03	5.00	0.25	0.10
CC20-117	0.02	19.00	25.00	0.45	105.00	0.04	10.00	1.62	0.00	0.08	0.50	0.02	2.60	0.10	0.03	4.00	0.25	0.10
CC20-118	0.02	26.00	22.00	0.48	137.00	0.03	10.00	1.41	0.00	0.07	0.30	0.02	2.70	0.10	0.03	4.00	0.25	0.10
CC20-119	0.03	21.00	26.00	0.51	136.00	0.05	10.00	1.41	0.01	0.09	0.40	0.01	3.20	0.20	0.03	4.00	0.25	0.10
CC20-120	0.03	30.00	28.00	0.67	134.00	0.05	10.00	1.70	0.01	0.12	0.40	0.02	3.40	0.20	0.03	5.00	0.25	0.10
CC20-121	0.04	20.00	26.00	0.42	95.00	0.05	10.00	1.35	0.01	0.17	1.30	0.03	1.70	0.30	0.03	5.00	0.25	0.10
CC20-122	0.03	23.00	24.00	0.48	100.00	0.03	10.00	1.55	0.01	0.10	0.30	0.02	2.70	0.10	0.03	5.00	0.25	0.10
CC20-123	0.04	22.00	27.00	0.61	94.00	0.04	10.00	1.60	0.01	0.14	0.30	0.01	2.30	0.20	0.03	5.00	0.25	0.10
CC20-124	0.03	20.00	22.00	0.39	96.00	0.04	10.00	1.29	0.01	0.14	0.30	0.01	2.10	0.20	0.03	4.00	0.25	0.10
CC20-125	0.03	23.00	28.00	0.41	101.00	0.03	10.00	1.47	0.01	0.15	2.50	0.02	2.20	0.20	0.03	5.00	0.25	0.10
CC20-126	0.04	19.00	21.00	0.35	73.00	0.03	10.00	1.13	0.01	0.11	0.30	0.03	1.60	0.20	0.03	4.00	0.25	0.10
CC20-127	0.04	20.00	21.00	0.34	74.00	0.03	10.00	1.21	0.00	0.12	0.60	0.02	1.70	0.20	0.03	4.00	0.25	0.10
CC20-128	0.03	24.00	27.00	0.44	109.00	0.04	10.00	1.28	0.01	0.14	0.50	0.01	2.40	0.20	0.03	4.00	0.25	0.10
CC20-129	0.04	26.00	29.00	0.48	143.00	0.04	10.00	1.69	0.00	0.13	0.30	0.05	4.00	0.20	0.03	5.00	0.60	0.10
CC20-130	0.05	14.00	24.00	0.38	95.00	0.03	10.00	1.47	0.01	0.06	0.30	0.02	2.70	0.10	0.03	4.00	0.25	0.10
CC20-131	0.03	21.00	16.00	0.31	78.00	0.03	10.00	1.11	0.00	0.12	5.80	0.02	1.70	0.20	0.03	3.00	0.25	0.10
CC20-132	0.03	13.00	18.00	0.27	70.00	0.02	10.00	0.94	0.00	0.06	3.30	0.02	1.00	0.20	0.03	4.00	0.25	0.10
CC20-133	0.03	22.00	27.00	0.56	119.00	0.05	10.00	1.64	0.00	0.15	0.50	0.01	2.40	0.20	0.03	5.00	0.25	0.10
CC20-134	0.04	19.00	28.00	0.68	136.00	0.04	10.00	1.76	0.00	0.26	0.50	0.02	1.90	0.30	0.03	6.00	0.25	0.10
CC20-135	0.04	15.00	23.00	0.36	96.00	0.04	10.00	1.21	0.00	0.07	5.70	0.02	1.90	0.20	0.03	4.00	0.25	0.10
CC20-136	0.03	17.00	25.00	0.45	112.00	0.04	10.00	1.64	0.00	0.08	0.50	0.01	2.60	0.20	0.03	5.00	0.25	0.10
CC20-137	0.04	16.00	24.00	0.40	95.00	0.04	10.00	1.31	0.00	0.09	12.30	0.02	2.20	0.20	0.03	5.00	0.50	0.10
CC20-138	0.04	18.00	27.00	0.49	116.00	0.05	10.00	1.69	0.01	0.13	4.80	0.02	2.60	0.40	0.03	6.00	0.25	0.10

2020 Clear Creek Soil Results

Sample	P_PCT	La_PPM	Cr_PPM	Mg_PCT	Ba_PPM	Ti_PCT	B_PPM	Al_PCT	Na_PCT	K_PCT	W_PPM	Hg_PPM	Sc_PPM	Tl_PPM	S_PCT	Ga_PPM	Se_PPM	Te_PPM
CC20-139	0.04	14.00	24.00	0.52	98.00	0.04	10.00	1.44	0.01	0.11	0.30	0.03	2.30	0.20	0.03	5.00	0.25	0.10
CC20-140	0.03	15.00	21.00	0.36	92.00	0.03	10.00	1.35	0.01	0.09	0.40	0.03	2.20	0.20	0.03	4.00	0.25	0.10
CC20-141	0.03	16.00	16.00	0.25	74.00	0.02	10.00	1.12	0.00	0.07	0.30	0.02	1.30	0.20	0.03	4.00	0.25	0.10
CC20-142	0.03	16.00	17.00	0.28	64.00	0.02	10.00	1.09	0.00	0.07	3.60	0.03	1.10	0.20	0.03	4.00	0.50	0.10
CC20-143	0.04	16.00	21.00	0.36	113.00	0.03	10.00	1.18	0.01	0.08	12.40	0.01	2.10	0.20	0.03	4.00	0.25	0.10
CC20-144	0.05	23.00	28.00	0.51	149.00	0.05	10.00	1.83	0.01	0.12	7.90	0.02	3.10	0.30	0.03	5.00	0.25	0.10
CC20-145	0.04	19.00	29.00	0.48	135.00	0.04	10.00	1.65	0.01	0.11	10.60	0.02	3.10	0.30	0.03	5.00	0.25	0.10
CC20-146	0.04	21.00	26.00	0.46	128.00	0.04	10.00	1.63	0.01	0.11	9.90	0.02	3.00	0.30	0.03	5.00	0.25	0.10
CC20-147	0.04	17.00	30.00	0.46	125.00	0.05	10.00	1.71	0.01	0.12	6.60	0.02	2.80	0.30	0.03	6.00	0.25	0.10
CC20-148	0.03	18.00	29.00	0.47	107.00	0.05	10.00	1.69	0.01	0.16	3.20	0.01	2.60	0.40	0.03	6.00	0.25	0.10
CC20-149	0.04	18.00	23.00	0.44	96.00	0.04	10.00	1.47	0.00	0.13	1.50	0.11	2.30	0.30	0.03	5.00	0.25	0.10
CC20-150	0.04	24.00	30.00	0.45	109.00	0.05	10.00	1.55	0.00	0.17	2.50	0.03	2.30	0.40	0.03	5.00	0.25	0.10
CC20-151	0.04	17.00	23.00	0.40	88.00	0.04	10.00	1.43	0.01	0.10	1.10	0.02	2.20	0.30	0.03	4.00	0.25	0.10
CC20-152	0.04	19.00	23.00	0.39	90.00	0.04	10.00	1.44	0.00	0.10	0.60	0.03	1.90	0.30	0.03	4.00	0.25	0.10
CC20-153	0.04	23.00	31.00	0.59	143.00	0.07	10.00	1.81	0.01	0.26	3.80	0.02	2.80	0.50	0.03	6.00	0.25	0.10
CC20-154	0.03	18.00	28.00	0.39	80.00	0.03	10.00	1.99	0.00	0.07	0.40	0.03	2.30	0.20	0.03	5.00	0.25	0.10
CC20-155	0.03	11.00	25.00	0.36	107.00	0.03	10.00	1.87	0.01	0.04	0.30	0.03	2.50	0.10	0.03	5.00	0.25	0.10
CC20-156	0.03	14.00	19.00	0.30	97.00	0.02	10.00	1.15	0.00	0.05	0.40	0.03	1.30	0.10	0.03	5.00	0.25	0.10
CC20-157	0.05	26.00	24.00	0.33	145.00	0.03	10.00	1.26	0.01	0.08	1.10	0.03	2.30	0.10	0.03	6.00	0.25	0.10
CC20-158	0.03	17.00	29.00	0.47	135.00	0.02	10.00	1.74	0.00	0.09	0.60	0.03	2.80	0.20	0.03	5.00	0.25	0.10
CC20-159	0.03	25.00	26.00	0.60	102.00	0.04	10.00	1.73	0.01	0.09	0.30	0.03	2.80	0.20	0.03	6.00	0.25	0.10
CC20-160	0.03	25.00	25.00	0.59	83.00	0.04	10.00	1.45	0.00	0.09	0.30	0.01	2.40	0.20	0.03	6.00	0.25	0.10
CC20-161	0.03	20.00	19.00	0.33	75.00	0.02	10.00	1.25	0.00	0.06	0.30	0.03	1.90	0.10	0.03	4.00	0.25	0.10
CC20-162	0.04	20.00	41.00	0.53	147.00	0.06	10.00	1.56	0.01	0.19	4.40	0.03	2.50	0.30	0.03	5.00	0.25	0.10
CC20-163	0.02	14.00	19.00	0.31	101.00	0.03	10.00	1.18	0.00	0.05	1.20	0.03	1.90	0.10	0.03	4.00	0.25	0.10
CC20-164	0.03	16.00	25.00	0.40	95.00	0.04	10.00	1.47	0.00	0.11	4.30	0.02	2.40	0.20	0.03	5.00	0.25	0.10
CC20-165	0.03	18.00	24.00	0.31	119.00	0.02	10.00	1.40	0.00	0.06	0.70	0.03	3.10	0.20	0.03	5.00	0.25	0.10
CC20-166	0.05	15.00	23.00	0.27	90.00	0.03	10.00	1.04	0.00	0.06	0.50	0.01	1.80	0.20	0.03	6.00	0.25	0.10
CC20-167	0.03	27.00	23.00	0.45	142.00	0.03	10.00	1.35	0.00	0.12	5.70	0.02	2.20	0.30	0.03	5.00	0.25	0.10
CC20-168	0.04	37.00	23.00	0.40	76.00	0.01	10.00	1.46	0.00	0.08	1.90	0.02	2.20	0.20	0.03	4.00	0.25	0.10
CC20-169	0.02	19.00	23.00	0.29	72.00	0.07	10.00	1.11	0.01	0.15	2.20	0.05	1.70	0.30	0.03	6.00	0.25	0.10
CC20-170	0.04	15.00	25.00	0.46	128.00	0.04	10.00	1.36	0.01	0.09	3.10	0.05	2.50	0.20	0.03	4.00	0.25	0.10
CC20-171	0.04	22.00	21.00	0.36	173.00	0.02	10.00	1.28	0.00	0.09	3.20	0.04	1.90	0.20	0.03	4.00	0.25	0.10
CC20-172	0.04	24.00	22.00	0.37	155.00	0.03	10.00	1.22	0.00	0.10	5.00	0.01	2.10	0.30	0.03	5.00	0.25	0.10
CC20-173	0.04	29.00	36.00	0.55	183.00	0.07	10.00	1.82	0.01	0.23	10.60	0.03	3.60	0.50	0.03	6.00	0.60	0.10
CC20-174	0.03	21.00	29.00	0.43	144.00	0.07	10.00	1.31	0.00	0.20	10.30	0.03	2.20	0.40	0.03	5.00	0.25	0.10
CC20-175	0.04	20.00	37.00	0.44	117.00	0.07	10.00	1.49	0.01	0.16	1.60	0.04	2.60	0.30	0.03	5.00	0.25	0.10
CC20-176	0.04	21.00	30.00	0.51	138.00	0.08	10.00	1.43	0.01	0.21	7.40	0.03	2.90	0.40	0.03	5.00	0.60	0.10
CC20-177	0.05	26.00	31.00	0.49	197.00	0.06	10.00	1.64	0.01	0.22	7.60	0.04	3.50	0.40	0.03	5.00	0.60	0.10
CC20-178	0.05	16.00	24.00	0.27	117.00	0.03	10.00	1.07	0.01	0.12	2.30	0.06	1.20	0.30	0.03	4.00	0.25	0.10
CC20-179	0.04	21.00	33.00	0.47	129.00	0.06	10.00	1.56	0.01	0.16	2.70	0.03	2.60	0.30	0.03	5.00	0.25	0.10
CC20-180	0.05	25.00	34.00	0.53	162.00	0.08	10.00	1.52	0.01	0.22	2.70	0.02	2.80	0.30	0.03	5.00	0.50	0.10
CC20-181	0.04	23.00	30.00	0.49	143.00	0.07	10.00	1.51	0.00	0.22	15.20	0.03	2.50	0.40	0.03	5.00	0.60	0.10
CC20-182	0.04	28.00	28.00	0.45	147.00	0.07	10.00	1.32	0.00	0.21	15.80	0.01	2.80	0.40	0.03	4.00	0.80	0.10
CC20-183	0.04	30.00	35.00	0.56	161.00	0.07	10.00	1.66	0.01	0.24	11.30	0.02	3.10	0.50	0.03	5.00	0.25	0.10
CC20-184	0.05	22.00	31.00	0.51	123.00	0.08	10.00	1.43	0.01	0.19	1.50	0.02	2.60	0.30	0.03	4.00	0.25	0.10

2020 Clear Creek Soil Results

Sample	P_PCT	La_PPM	Cr_PPM	Mg_PCT	Ba_PPM	Ti_PCT	B_PPM	Al_PCT	Na_PCT	K_PCT	W_PPM	Hg_PPM	Sc_PPM	Tl_PPM	S_PCT	Ga_PPM	Se_PPM	Te_PPM
CC20-185	0.03	28.00	31.00	0.50	167.00	0.07	10.00	1.58	0.00	0.22	9.40	0.02	3.10	0.40	0.03	5.00	0.25	0.10
CC20-186	0.07	17.00	23.00	0.20	191.00	0.02	10.00	0.89	0.02	0.10	11.00	0.05	1.50	0.20	0.09	3.00	0.25	0.10
CC20-187	0.05	18.00	23.00	0.29	117.00	0.02	10.00	1.10	0.00	0.05	0.20	0.04	1.70	0.10	0.03	4.00	0.25	0.10
CC20-188	0.04	19.00	20.00	0.25	59.00	0.03	10.00	0.76	0.00	0.04	0.30	0.02	1.20	0.05	0.03	3.00	0.25	0.10
CC20-189	0.04	32.00	18.00	0.28	81.00	0.02	10.00	0.94	0.00	0.06	0.40	0.06	1.50	0.10	0.03	3.00	0.25	0.10
CC20-190	0.05	24.00	23.00	0.35	113.00	0.02	10.00	1.26	0.00	0.05	0.30	0.03	1.70	0.10	0.03	4.00	0.25	0.10
CC20-191	0.04	18.00	22.00	0.24	81.00	0.02	10.00	1.05	0.00	0.04	0.30	0.05	0.90	0.10	0.03	4.00	0.25	0.10
CC20-192	0.04	37.00	18.00	0.27	70.00	0.02	10.00	0.91	0.00	0.06	0.20	0.01	1.40	0.10	0.03	3.00	0.25	0.10
CC20-193	0.05	23.00	22.00	0.39	109.00	0.03	10.00	1.31	0.01	0.05	0.30	0.04	2.20	0.10	0.03	4.00	0.25	0.10
CC20-194	0.05	20.00	23.00	0.32	91.00	0.03	10.00	1.15	0.00	0.05	0.30	0.04	1.50	0.10	0.03	4.00	0.25	0.10
CC20-195	0.05	16.00	19.00	0.31	84.00	0.03	10.00	1.10	0.00	0.04	0.20	0.05	1.50	0.10	0.03	3.00	0.25	0.10
CC20-196	0.06	26.00	24.00	0.37	127.00	0.03	10.00	1.25	0.00	0.05	0.20	0.03	2.90	0.10	0.03	4.00	0.25	0.10
CC20-197	0.05	22.00	23.00	0.35	91.00	0.02	10.00	1.11	0.00	0.05	0.30	0.03	1.70	0.10	0.03	4.00	0.25	0.10
CC20-198	0.04	39.00	20.00	0.37	144.00	0.02	10.00	1.03	0.00	0.04	0.30	0.02	2.60	0.10	0.03	3.00	0.25	0.10
CC20-199	0.05	14.00	18.00	0.30	85.00	0.02	10.00	0.93	0.00	0.04	0.20	0.03	1.40	0.05	0.03	3.00	0.60	0.10
CC20-200	0.04	36.00	21.00	0.35	116.00	0.02	10.00	0.97	0.00	0.04	0.30	0.03	2.30	0.10	0.03	3.00	0.25	0.10
CC20-201	0.05	19.00	21.00	0.35	91.00	0.02	10.00	1.19	0.00	0.04	0.30	0.04	1.90	0.10	0.03	4.00	0.25	0.10
CC20-202	0.04	29.00	19.00	0.32	101.00	0.02	10.00	1.07	0.00	0.04	0.50	0.04	2.10	0.10	0.03	3.00	0.25	0.10
CC20-203	0.05	32.00	22.00	0.35	123.00	0.01	10.00	1.14	0.00	0.04	0.30	0.03	2.30	0.20	0.03	4.00	0.25	0.10
CC20-204	0.07	32.00	19.00	0.24	130.00	0.01	10.00	1.00	0.00	0.05	0.40	0.04	1.60	0.20	0.03	3.00	0.60	0.10
CC20-205	0.04	36.00	23.00	0.38	107.00	0.02	10.00	1.30	0.00	0.05	0.40	0.03	2.20	0.20	0.03	4.00	0.25	0.10
CC20-206	0.05	27.00	21.00	0.35	93.00	0.02	10.00	1.15	0.00	0.04	0.40	0.02	1.40	0.10	0.03	4.00	0.25	0.10
CC20-207	0.05	30.00	18.00	0.30	92.00	0.02	10.00	0.97	0.00	0.04	0.50	0.03	1.70	0.10	0.03	4.00	0.25	0.10
CC20-208	0.03	12.00	14.00	0.19	83.00	0.01	10.00	0.72	0.00	0.04	0.30	0.03	0.40	0.05	0.03	3.00	0.25	0.10
CC20-209	0.05	15.00	25.00	0.35	85.00	0.03	10.00	1.20	0.01	0.05	0.30	0.03	1.70	0.10	0.03	4.00	0.25	0.10
CC20-210	0.05	18.00	21.00	0.32	92.00	0.02	10.00	1.13	0.01	0.05	0.20	0.03	1.50	0.10	0.03	4.00	0.25	0.10
CC20-211	0.04	16.00	23.00	0.30	81.00	0.02	10.00	1.17	0.01	0.05	0.20	0.05	0.90	0.10	0.03	4.00	0.25	0.10
CC20-212	0.03	22.00	27.00	0.39	117.00	0.03	10.00	1.45	0.01	0.06	0.30	0.02	2.80	0.10	0.03	4.00	0.25	0.10
CC20-213	0.03	19.00	26.00	0.34	88.00	0.03	10.00	1.09	0.01	0.05	0.20	0.02	2.00	0.05	0.03	3.00	0.25	0.10
CC20-214	0.03	24.00	21.00	0.34	135.00	0.02	10.00	1.11	0.01	0.06	0.20	0.02	2.30	0.05	0.03	3.00	0.25	0.10
CC20-215	0.05	19.00	23.00	0.37	133.00	0.03	10.00	1.26	0.01	0.05	0.20	0.02	2.30	0.10	0.03	4.00	0.25	0.10
CC20-216	0.03	17.00	16.00	0.20	106.00	0.01	10.00	0.91	0.00	0.04	0.20	0.01	0.60	0.10	0.03	4.00	0.25	0.10
CC20-217	0.05	17.00	23.00	0.33	84.00	0.02	10.00	1.30	0.00	0.04	0.20	0.01	1.80	0.10	0.03	4.00	0.25	0.10
CC20-218	0.03	25.00	19.00	0.32	92.00	0.02	10.00	1.01	0.00	0.04	0.20	0.01	2.30	0.10	0.03	3.00	0.25	0.10
CC20-219	0.04	17.00	30.00	0.43	123.00	0.04	10.00	1.71	0.01	0.04	0.10	0.03	3.30	0.10	0.03	4.00	0.25	0.10
CC20-220	0.03	24.00	21.00	0.34	79.00	0.02	10.00	1.29	0.01	0.04	0.10	0.01	1.70	0.05	0.03	4.00	0.25	0.10
CC20-221	0.03	25.00	24.00	0.33	112.00	0.02	10.00	1.24	0.01	0.05	0.20	0.01	2.70	0.10	0.03	3.00	0.25	0.10
CC20-222	0.04	17.00	29.00	0.30	79.00	0.01	10.00	1.12	0.01	0.05	0.10	0.01	0.70	0.10	0.03	4.00	0.25	0.10
CC20-223	0.04	56.00	23.00	0.52	60.00	0.01	10.00	1.38	0.01	0.05	0.10	0.01	2.30	0.05	0.03	4.00	0.25	0.10
CC20-224	0.04	24.00	17.00	0.24	248.00	0.02	10.00	1.07	0.00	0.06	0.20	0.01	2.30	0.10	0.03	3.00	0.25	0.10
CC20-225	0.04	23.00	21.00	0.38	134.00	0.02	10.00	1.22	0.01	0.05	0.30	0.01	2.70	0.10	0.03	3.00	0.25	0.10
CC20-226	0.04	16.00	20.00	0.32	129.00	0.02	10.00	1.21	0.01	0.05	0.30	0.02	1.50	0.10	0.03	4.00	0.25	0.10
CC20-227	0.05	15.00	22.00	0.35	82.00	0.02	10.00	1.20	0.01	0.05	0.20	0.02	1.40	0.10	0.03	4.00	0.25	0.10
CC20-228	0.03	23.00	21.00	0.33	63.00	0.03	10.00	1.17	0.00	0.03	0.20	0.01	1.70	0.05	0.03	4.00	0.25	0.10
CC20-229	0.05	21.00	19.00	0.33	73.00	0.03	10.00	0.97	0.00	0.04	0.20	0.01	2.00	0.05	0.03	3.00	0.25	0.10
CC20-230	0.03	30.00	23.00	0.46	73.00	0.03	10.00	1.36	0.01	0.05	0.10	0.01	2.70	0.10	0.03	4.00	0.25	0.10

2020 Clear Creek Soil Results

Sample	P_PCT	La_PPM	Cr_PPM	Mg_PCT	Ba_PPM	Ti_PCT	B_PPM	Al_PCT	Na_PCT	K_PCT	W_PPM	Hg_PPM	Sc_PPM	Tl_PPM	S_PCT	Ga_PPM	Se_PPM	Te_PPM
CC20-231	0.05	15.00	21.00	0.29	99.00	0.02	10.00	1.10	0.00	0.05	0.20	0.03	0.80	0.10	0.03	4.00	0.25	0.10
CC20-232	0.04	21.00	23.00	0.35	104.00	0.02	10.00	1.39	0.01	0.04	0.20	0.01	2.20	0.10	0.03	4.00	0.25	0.10
CC20-233	0.03	25.00	22.00	0.35	106.00	0.03	10.00	1.30	0.01	0.06	0.20	0.01	2.70	0.10	0.03	3.00	0.25	0.10
CC20-234	0.04	25.00	32.00	0.50	92.00	0.03	10.00	1.61	0.00	0.08	0.10	0.01	2.50	0.20	0.03	5.00	0.25	0.10
CC20-235	0.03	28.00	23.00	0.33	102.00	0.03	10.00	1.23	0.00	0.07	0.20	0.01	2.70	0.10	0.03	3.00	0.25	0.10
CC20-236	0.03	18.00	18.00	0.28	53.00	0.02	10.00	1.04	0.00	0.06	0.40	0.02	1.10	0.20	0.03	4.00	0.25	0.10
CC20-237	0.03	27.00	24.00	0.37	154.00	0.03	10.00	1.17	0.00	0.07	0.30	0.01	2.70	0.10	0.03	3.00	0.25	0.10
CC20-238	0.04	17.00	24.00	0.43	143.00	0.03	10.00	1.26	0.00	0.06	0.30	0.01	1.60	0.10	0.03	4.00	0.25	0.10
CC20-239	0.03	22.00	22.00	0.54	161.00	0.04	10.00	1.24	0.01	0.05	0.20	0.01	2.70	0.10	0.03	4.00	0.25	0.10
CC20-240	0.04	19.00	23.00	0.48	96.00	0.03	10.00	1.36	0.00	0.05	0.40	0.01	2.30	0.10	0.03	4.00	0.25	0.10
CC20-241	0.04	21.00	30.00	0.47	94.00	0.04	10.00	1.46	0.00	0.18	1.00	0.01	2.10	0.20	0.03	5.00	0.25	0.10
CC20-242	0.04	22.00	23.00	0.37	119.00	0.03	10.00	1.44	0.00	0.08	0.30	0.03	2.80	0.20	0.03	4.00	0.25	0.10
CC20-243	0.05	18.00	24.00	0.48	80.00	0.02	10.00	1.45	0.00	0.05	0.30	0.01	1.10	0.20	0.03	5.00	0.25	0.10
CC20-244	0.05	17.00	22.00	0.44	71.00	0.02	10.00	1.38	0.01	0.05	0.40	0.02	1.00	0.20	0.03	5.00	0.25	0.10
CC20-245	0.05	17.00	19.00	0.28	60.00	0.01	10.00	1.21	0.00	0.04	0.30	0.03	0.90	0.20	0.03	4.00	0.25	0.10
CC20-246	0.05	30.00	30.00	0.53	133.00	0.03	10.00	1.63	0.00	0.12	0.10	0.02	3.10	0.20	0.03	5.00	0.25	0.10
CC20-247	0.03	19.00	20.00	0.34	63.00	0.03	10.00	1.24	0.00	0.09	0.70	0.03	1.60	0.20	0.03	4.00	0.25	0.10
CC20-248	0.04	11.00	18.00	0.35	61.00	0.01	10.00	1.00	0.00	0.03	0.40	0.04	0.40	0.10	0.03	5.00	0.25	0.10
CC20-249	0.04	26.00	25.00	0.49	81.00	0.02	10.00	1.54	0.00	0.05	0.10	0.02	2.40	0.10	0.03	4.00	0.25	0.10
CC20-250	0.04	17.00	26.00	0.37	94.00	0.03	10.00	1.48	0.00	0.05	0.50	0.03	2.60	0.10	0.03	5.00	0.25	0.10
CC20-251	0.04	15.00	17.00	0.33	74.00	0.01	10.00	1.18	0.00	0.05	0.20	0.02	0.50	0.10	0.03	4.00	0.25	0.10
CC20-252	0.04	24.00	23.00	0.55	189.00	0.04	10.00	1.36	0.00	0.08	0.30	0.02	3.30	0.10	0.03	4.00	0.25	0.10
CC20-253	0.04	22.00	28.00	0.44	91.00	0.03	10.00	1.55	0.00	0.15	1.00	0.03	1.60	0.30	0.03	5.00	0.25	0.10
CC20-254	0.04	25.00	28.00	0.47	89.00	0.03	10.00	1.42	0.01	0.09	0.40	0.03	1.90	0.20	0.03	4.00	0.25	0.10
CC20-255	0.03	21.00	26.00	0.35	63.00	0.04	10.00	1.29	0.00	0.07	0.40	0.02	1.60	0.20	0.03	6.00	0.25	0.10
CC20-256	0.04	24.00	26.00	0.36	74.00	0.03	10.00	1.33	0.00	0.08	0.40	0.01	2.20	0.20	0.03	5.00	0.25	0.10
CC20-257	0.04	18.00	23.00	0.37	77.00	0.03	10.00	1.30	0.00	0.06	0.40	0.03	2.00	0.10	0.03	4.00	0.25	0.10
CC20-258	0.05	13.00	19.00	0.25	77.00	0.01	10.00	1.06	0.01	0.04	0.20	0.03	0.60	0.10	0.03	4.00	0.25	0.10
CC20-259	0.04	16.00	20.00	0.32	90.00	0.02	10.00	1.10	0.01	0.04	0.70	0.03	1.50	0.10	0.03	4.00	0.25	0.10
CC20-260	0.03	12.00	17.00	0.24	74.00	0.02	10.00	0.92	0.00	0.03	0.20	0.03	0.80	0.05	0.03	4.00	0.25	0.10
CC20-261	0.04	14.00	20.00	0.31	89.00	0.02	10.00	1.19	0.00	0.03	0.20	0.03	1.80	0.05	0.03	4.00	0.25	0.10
CC20-262	0.04	13.00	20.00	0.32	84.00	0.02	10.00	1.09	0.01	0.04	0.20	0.01	1.70	0.10	0.03	3.00	0.25	0.10
CC20-263	0.03	14.00	19.00	0.29	94.00	0.02	10.00	1.05	0.01	0.04	0.20	0.03	1.30	0.10	0.03	4.00	0.25	0.10
CC20-264	0.03	21.00	21.00	0.32	96.00	0.02	10.00	1.06	0.01	0.04	0.70	0.02	1.70	0.10	0.03	4.00	0.25	0.10
CC20-265	0.05	17.00	19.00	0.31	85.00	0.03	10.00	0.98	0.01	0.05	0.20	0.02	1.50	0.05	0.03	3.00	0.25	0.10
CC20-266	0.05	17.00	19.00	0.31	88.00	0.02	10.00	1.08	0.01	0.05	0.20	0.10	1.30	0.05	0.03	3.00	0.25	0.10
CC20-267	0.04	13.00	19.00	0.29	96.00	0.02	10.00	1.07	0.01	0.03	0.10	0.03	1.50	0.05	0.03	4.00	0.25	0.10
CC20-268	0.04	25.00	24.00	0.53	77.00	0.02	10.00	1.56	0.01	0.05	0.10	0.03	2.10	0.10	0.03	5.00	0.25	0.10
CC20-269	0.05	12.00	21.00	0.34	140.00	0.03	10.00	1.19	0.01	0.03	0.10	0.04	2.30	0.05	0.03	3.00	0.25	0.10
CC20-270	0.07	15.00	20.00	0.35	145.00	0.02	10.00	1.16	0.01	0.04	0.20	0.02	2.00	0.05	0.03	4.00	0.25	0.10
CC20-271	0.04	24.00	19.00	0.30	93.00	0.02	10.00	1.25	0.01	0.05	0.20	0.02	1.00	0.10	0.03	6.00	0.25	0.10
CC20-272	0.06	15.00	22.00	0.34	90.00	0.03	10.00	1.27	0.01	0.04	0.20	0.02	2.00	0.05	0.03	4.00	0.25	0.10
CC20-273	0.03	16.00	19.00	0.29	60.00	0.03	10.00	1.12	0.01	0.04	0.20	0.02	1.50	0.05	0.03	4.00	0.25	0.10
CC20-274	0.03	14.00	20.00	0.30	92.00	0.03	10.00	1.16	0.01	0.03	0.10	0.02	2.00	0.05	0.03	4.00	0.25	0.10
CC20-275	0.05	16.00	18.00	0.32	113.00	0.01	10.00	1.07	0.01	0.05	0.40	0.05	0.90	0.20	0.03	4.00	0.25	0.10
CC20-276	0.04	22.00	20.00	0.35	82.00	0.03	10.00	1.24	0.00	0.06	0.30	0.02	1.70	0.10	0.03	4.00	0.25	0.10

2020 Clear Creek Soil Results

Sample	P_PCT	La_PPM	Cr_PPM	Mg_PCT	Ba_PPM	Ti_PCT	B_PPM	Al_PCT	Na_PCT	K_PCT	W_PPM	Hg_PPM	Sc_PPM	Tl_PPM	S_PCT	Ga_PPM	Se_PPM	Te_PPM
CC20-277	0.04	24.00	24.00	0.46	134.00	0.04	10.00	1.42	0.01	0.16	0.20	0.02	2.30	0.20	0.03	4.00	0.25	0.10
CC20-278	0.03	19.00	24.00	0.36	100.00	0.03	10.00	1.35	0.00	0.06	0.30	0.02	2.20	0.10	0.03	5.00	0.25	0.10
CC20-279	0.06	28.00	23.00	0.41	182.00	0.02	10.00	1.44	0.01	0.07	0.30	0.04	1.60	0.20	0.03	5.00	0.25	0.10
CC20-280	0.04	15.00	19.00	0.30	119.00	0.01	10.00	1.15	0.00	0.04	0.20	0.03	0.70	0.10	0.03	4.00	0.25	0.10
CC20-281	0.03	15.00	18.00	0.22	60.00	0.03	10.00	1.06	0.00	0.03	0.20	0.04	1.40	0.10	0.03	5.00	0.25	0.10
CC20-282	0.05	25.00	22.00	0.38	115.00	0.02	10.00	1.28	0.00	0.08	0.20	0.02	2.00	0.10	0.03	4.00	0.25	0.10
CC20-283	0.04	22.00	20.00	0.32	97.00	0.02	10.00	1.14	0.00	0.06	0.20	0.02	1.80	0.10	0.03	4.00	0.25	0.10
CC20-284	0.04	19.00	20.00	0.34	80.00	0.02	10.00	1.15	0.00	0.05	0.20	0.02	1.30	0.10	0.03	4.00	0.25	0.10
CC20-285	0.05	19.00	22.00	0.34	95.00	0.03	10.00	1.15	0.00	0.07	0.40	0.06	2.00	0.10	0.03	3.00	0.25	0.10
CC20-286	0.04	17.00	19.00	0.28	78.00	0.01	10.00	1.10	0.00	0.04	0.20	0.04	0.60	0.10	0.03	4.00	0.25	0.10
CC20-287	0.03	18.00	24.00	0.40	104.00	0.03	10.00	1.59	0.00	0.07	0.30	0.02	2.50	0.20	0.03	5.00	0.25	0.10
CC20-288	0.05	25.00	21.00	0.40	103.00	0.03	10.00	1.36	0.00	0.09	0.60	0.02	2.40	0.10	0.03	4.00	0.25	0.10
CC20-289	0.04	25.00	19.00	0.37	79.00	0.02	10.00	1.22	0.00	0.07	0.40	0.02	1.30	0.10	0.03	4.00	0.25	0.10
CC20-290	0.05	15.00	21.00	0.28	90.00	0.01	10.00	1.25	0.00	0.06	0.40	0.04	0.50	0.10	0.03	5.00	0.25	0.10
CC20-291	0.05	20.00	22.00	0.35	134.00	0.02	10.00	1.34	0.01	0.06	0.60	0.05	1.60	0.20	0.03	5.00	0.25	0.10
CC20-292	0.04	23.00	21.00	0.45	91.00	0.03	10.00	1.22	0.00	0.06	0.30	0.03	2.60	0.10	0.03	4.00	0.25	0.10
CC20-293	0.06	17.00	20.00	0.33	95.00	0.01	10.00	1.28	0.00	0.07	0.30	0.04	0.60	0.20	0.03	5.00	0.25	0.10
CC20-294	0.04	23.00	23.00	0.46	85.00	0.03	10.00	1.44	0.00	0.06	0.30	0.03	2.10	0.10	0.03	5.00	0.25	0.10
CC20-295	0.04	24.00	23.00	0.54	88.00	0.02	10.00	1.58	0.00	0.05	0.05	0.02	2.20	0.05	0.03	4.00	0.25	0.10
CC20-296	0.05	18.00	26.00	0.41	69.00	0.03	10.00	1.48	0.00	0.08	0.50	0.02	1.90	0.20	0.03	6.00	0.25	0.10
CC20-297	0.03	18.00	24.00	0.37	68.00	0.03	10.00	1.44	0.00	0.07	0.40	0.02	2.00	0.20	0.03	6.00	0.25	0.10
CC20-298	0.04	21.00	22.00	0.35	62.00	0.03	10.00	1.29	0.00	0.08	0.70	0.01	1.60	0.20	0.03	5.00	0.25	0.10
CC20-299	0.04	28.00	25.00	0.44	131.00	0.03	10.00	1.49	0.00	0.12	0.50	0.03	3.20	0.20	0.03	4.00	0.25	0.10
CC20-300	0.04	20.00	27.00	0.40	85.00	0.03	10.00	1.54	0.00	0.09	0.20	0.03	2.20	0.20	0.03	5.00	0.25	0.10
CC20-301	0.04	21.00	26.00	0.42	76.00	0.04	10.00	1.48	0.00	0.09	0.30	0.02	2.20	0.20	0.03	4.00	0.25	0.10
CC20-302	0.04	28.00	23.00	0.55	78.00	0.03	10.00	1.58	0.00	0.06	0.10	0.02	2.30	0.10	0.03	5.00	0.25	0.10
CC20-303	0.03	31.00	28.00	0.71	76.00	0.03	10.00	1.69	0.00	0.06	0.10	0.02	2.80	0.10	0.03	5.00	0.25	0.10
CC20-304	0.03	28.00	21.00	0.40	74.00	0.02	10.00	1.49	0.00	0.04	0.05	0.02	1.30	0.10	0.03	5.00	0.25	0.10
CC20-305	0.04	19.00	21.00	0.37	67.00	0.03	10.00	1.28	0.00	0.08	1.10	0.02	1.50	0.10	0.03	4.00	0.25	0.10
CC20-306	0.03	25.00	22.00	0.45	72.00	0.03	10.00	1.37	0.00	0.06	0.30	0.02	2.30	0.10	0.03	4.00	0.25	0.10
CC20-307	0.04	29.00	25.00	0.48	110.00	0.03	10.00	1.55	0.00	0.08	0.20	0.02	2.80	0.20	0.03	4.00	0.25	0.10
CC20-308	0.05	23.00	28.00	0.56	82.00	0.03	10.00	1.81	0.00	0.09	0.30	0.03	2.60	0.20	0.03	5.00	0.25	0.10
CC20-309	0.04	35.00	20.00	0.48	80.00	0.02	10.00	1.36	0.00	0.05	0.10	0.05	2.00	0.10	0.03	4.00	0.25	0.10
CC20-310	0.04	19.00	25.00	0.36	76.00	0.01	10.00	1.38	0.00	0.06	0.20	0.03	0.90	0.10	0.03	5.00	0.25	0.10
CC20-311	0.08	23.00	27.00	0.44	165.00	0.02	10.00	2.00	0.00	0.08	0.50	0.06	2.00	0.20	0.03	6.00	0.25	0.10
CC20-312	0.03	24.00	21.00	0.40	101.00	0.03	10.00	1.38	0.00	0.07	0.40	0.03	2.20	0.10	0.03	5.00	0.25	0.10
CC20-313	0.03	15.00	27.00	0.38	121.00	0.03	10.00	1.86	0.00	0.04	0.50	0.03	2.30	0.10	0.03	5.00	0.25	0.10
CC20-314	0.04	21.00	32.00	0.46	78.00	0.03	10.00	1.52	0.00	0.07	0.20	0.02	2.00	0.20	0.03	6.00	0.25	0.10
CC20-315	0.04	20.00	20.00	0.37	94.00	0.02	10.00	1.41	0.00	0.06	0.40	0.04	1.70	0.10	0.03	5.00	0.25	0.10
CC20-316	0.05	18.00	26.00	0.52	92.00	0.04	10.00	1.86	0.00	0.08	0.60	0.03	2.70	0.20	0.03	5.00	0.25	0.10
CC20-317	0.03	17.00	20.00	0.31	99.00	0.02	10.00	1.21	0.00	0.05	0.40	0.01	1.30	0.10	0.03	4.00	0.25	0.10
CC20-318	0.05	20.00	17.00	0.22	169.00	0.01	10.00	1.08	0.00	0.04	0.80	0.01	0.60	0.10	0.03	4.00	0.25	0.10
CC20-319	0.04	18.00	27.00	0.54	69.00	0.04	10.00	1.50	0.00	0.08	0.60	0.01	1.90	0.20	0.03	6.00	0.25	0.10
CC20-320	0.03	31.00	19.00	0.40	70.00	0.01	10.00	1.32	0.00	0.05	0.20	0.01	1.30	0.05	0.03	4.00	0.25	0.10
CC20-321	0.04	16.00	22.00	0.33	78.00	0.02	10.00	1.26	0.00	0.04	0.20	0.05	1.70	0.10	0.03	4.00	0.25	0.10
CC20-322	0.04	15.00	29.00	0.42	95.00	0.04	10.00	1.59	0.00	0.07	10.00	0.03	2.40	0.20	0.03	5.00	0.25	0.10

2020 Clear Creek Soil Results

Sample	P_PCT	La_PPM	Cr_PPM	Mg_PCT	Ba_PPM	Ti_PCT	B_PPM	Al_PCT	Na_PCT	K_PCT	W_PPM	Hg_PPM	Sc_PPM	Tl_PPM	S_PCT	Ga_PPM	Se_PPM	Te_PPM
CC20-323	0.01	12.00	5.00	0.05	36.00	0.03	10.00	0.48	0.00	0.02	0.05	0.02	0.40	0.05	0.03	4.00	0.25	0.10
CC20-324	0.04	19.00	25.00	0.50	76.00	0.03	10.00	1.35	0.00	0.08	0.60	0.01	1.50	0.10	0.03	5.00	0.25	0.10
CC20-325	0.08	17.00	26.00	0.42	139.00	0.06	10.00	1.12	0.01	0.12	1.50	0.03	2.50	0.20	0.03	3.00	0.25	0.10
CC20-326	0.05	14.00	25.00	0.38	85.00	0.04	10.00	1.20	0.00	0.09	2.40	0.02	1.60	0.20	0.03	4.00	0.25	0.10
CC20-327	0.05	15.00	26.00	0.41	146.00	0.05	10.00	1.19	0.01	0.09	3.50	0.01	2.00	0.20	0.03	4.00	0.25	0.10
CC20-328	0.06	14.00	20.00	0.33	122.00	0.05	10.00	0.81	0.01	0.08	1.50	0.01	1.90	0.10	0.03	2.00	0.25	0.10
CC20-329	0.05	16.00	26.00	0.38	100.00	0.04	10.00	1.25	0.00	0.09	2.90	0.02	2.00	0.20	0.03	4.00	0.25	0.10
CC20-330	0.06	18.00	33.00	0.47	236.00	0.04	10.00	1.60	0.01	0.11	6.60	0.02	3.40	0.30	0.03	5.00	0.25	0.10
CC20-331	0.05	16.00	28.00	0.39	138.00	0.03	10.00	1.55	0.01	0.08	3.30	0.03	2.20	0.20	0.03	5.00	0.25	0.10
CC20-332	0.04	13.00	23.00	0.34	74.00	0.03	10.00	1.18	0.00	0.08	3.10	0.02	1.20	0.20	0.03	4.00	0.25	0.10
CC20-333	0.05	12.00	25.00	0.38	96.00	0.04	10.00	1.25	0.01	0.08	4.60	0.01	1.80	0.20	0.03	4.00	0.25	0.10
CC20-334	0.04	16.00	23.00	0.39	96.00	0.04	10.00	1.17	0.00	0.06	3.90	0.01	2.60	0.20	0.03	3.00	0.25	0.10
CC20-335	0.04	12.00	20.00	0.33	116.00	0.02	10.00	1.25	0.00	0.05	3.00	0.02	1.50	0.20	0.03	4.00	0.25	0.10
CC20-336	0.03	13.00	22.00	0.26	58.00	0.02	10.00	1.09	0.00	0.05	14.20	0.01	1.40	0.20	0.03	4.00	0.25	0.10
CC20-337	0.04	22.00	26.00	0.60	75.00	0.05	10.00	1.49	0.01	0.09	0.60	0.01	2.20	0.10	0.03	5.00	0.25	0.10
CC20-338	0.02	22.00	26.00	0.41	91.00	0.03	10.00	1.39	0.00	0.14	0.20	0.01	2.50	0.20	0.03	4.00	0.25	0.10
CC20-339	0.03	38.00	24.00	0.40	81.00	0.04	10.00	1.18	0.01	0.20	0.50	0.01	2.00	0.20	0.03	3.00	0.25	0.10
CC20-340	0.03	22.00	23.00	0.33	93.00	0.03	10.00	1.18	0.00	0.10	0.40	0.03	2.00	0.20	0.03	3.00	0.25	0.10
CC20-341	0.03	19.00	17.00	0.23	56.00	0.02	10.00	0.95	0.01	0.11	6.70	0.01	1.00	0.30	0.03	3.00	0.25	0.10
CC20-342	0.04	15.00	18.00	0.20	54.00	0.02	10.00	1.04	0.00	0.07	1.90	0.03	1.10	0.20	0.03	4.00	0.25	0.10
CC20-343	0.05	12.00	19.00	0.24	81.00	0.01	10.00	1.04	0.01	0.06	2.30	0.02	0.40	0.20	0.03	4.00	0.25	0.10
CC20-344	0.04	13.00	24.00	0.33	113.00	0.02	10.00	1.32	0.01	0.07	6.50	0.02	0.80	0.30	0.03	5.00	0.25	0.10
CC20-345	0.04	12.00	21.00	0.29	71.00	0.01	10.00	1.10	0.01	0.05	0.70	0.03	0.70	0.20	0.03	4.00	0.25	0.10
CC20-346	0.03	16.00	17.00	0.25	55.00	0.02	10.00	0.91	0.00	0.09	0.60	0.01	0.70	0.20	0.03	4.00	0.25	0.10
CC20-347	0.05	13.00	21.00	0.27	75.00	0.02	10.00	1.20	0.00	0.06	0.30	0.03	1.40	0.10	0.03	5.00	0.25	0.10
CC20-348	0.03	20.00	21.00	0.39	77.00	0.04	10.00	1.23	0.01	0.18	1.00	0.01	1.60	0.30	0.03	5.00	0.25	0.10
CC20-349	0.04	23.00	25.00	0.49	81.00	0.03	10.00	1.49	0.01	0.08	0.50	0.01	2.00	0.10	0.03	5.00	0.25	0.10
CC20-350	0.03	15.00	29.00	0.49	109.00	0.04	10.00	1.77	0.01	0.06	0.80	0.03	2.70	0.20	0.03	5.00	0.25	0.10
CC20-351	0.04	17.00	26.00	0.46	93.00	0.04	10.00	1.48	0.01	0.10	0.30	0.01	2.30	0.20	0.03	5.00	0.25	0.10
CC20-352	0.03	26.00	24.00	0.34	79.00	0.03	10.00	1.22	0.00	0.12	0.30	0.01	1.80	0.20	0.03	4.00	0.25	0.10
CC20-353	0.03	17.00	23.00	0.43	112.00	0.03	10.00	1.31	0.01	0.09	0.40	0.03	2.80	0.10	0.03	4.00	0.25	0.10
CC20-354	0.03	13.00	19.00	0.34	114.00	0.02	10.00	1.07	0.01	0.07	0.80	0.01	1.30	0.20	0.03	4.00	0.25	0.10
CC20-355	0.03	18.00	26.00	0.42	107.00	0.03	10.00	1.57	0.01	0.04	0.30	0.02	2.80	0.10	0.03	4.00	0.25	0.10
CC20-356	0.03	14.00	27.00	0.29	106.00	0.04	10.00	1.77	0.01	0.04	0.20	0.02	2.70	0.20	0.03	6.00	0.25	0.10
CC20-357	0.05	14.00	20.00	0.17	102.00	0.03	10.00	1.31	0.01	0.04	0.10	0.03	1.50	0.10	0.03	6.00	0.25	0.10
CC20-358	0.03	17.00	27.00	0.40	103.00	0.04	10.00	1.51	0.01	0.05	0.20	0.03	2.90	0.10	0.03	5.00	0.25	0.10
CC20-359	0.03	24.00	27.00	0.44	122.00	0.04	10.00	1.78	0.01	0.05	0.20	0.02	2.70	0.10	0.03	5.00	0.25	0.10
CC20-360	0.04	16.00	26.00	0.37	96.00	0.04	10.00	1.47	0.01	0.04	0.20	0.03	2.30	0.10	0.03	5.00	0.25	0.10
CC20-361	0.04	18.00	30.00	0.37	78.00	0.04	10.00	1.39	0.01	0.05	0.30	0.03	2.20	0.10	0.03	5.00	0.60	0.10
CC20-362	0.04	20.00	27.00	0.38	109.00	0.04	10.00	1.67	0.01	0.05	0.20	0.13	2.70	0.10	0.03	4.00	0.25	0.10
CC20-363	0.04	19.00	27.00	0.38	129.00	0.03	10.00	1.66	0.01	0.05	0.20	0.02	3.20	0.20	0.03	5.00	0.25	0.10
CC20-364	0.03	17.00	19.00	0.19	71.00	0.05	10.00	1.07	0.01	0.03	0.20	0.03	1.60	0.10	0.03	6.00	0.25	0.10
CC20-365	0.04	20.00	22.00	0.32	114.00	0.02	10.00	1.43	0.00	0.04	0.20	0.04	2.00	0.10	0.03	4.00	0.25	0.10
CC20-366	0.04	36.00	28.00	0.54	255.00	0.06	10.00	1.43	0.01	0.09	0.80	0.01	4.00	0.20	0.03	4.00	0.25	0.10
CC20-367	0.06	20.00	30.00	0.39	98.00	0.04	10.00	1.68	0.01	0.06	3.60	0.03	2.90	0.20	0.03	5.00	0.90	0.10
CC20-368	0.03	34.00	32.00	0.59	160.00	0.06	10.00	1.75	0.01	0.10	2.90	0.02	4.00	0.30	0.03	5.00	0.25	0.10

2020 Clear Creek Soil Results

Sample	P_PCT	La_PPM	Cr_PPM	Mg_PCT	Ba_PPM	Ti_PCT	B_PPM	Al_PCT	Na_PCT	K_PCT	W_PPM	Hg_PPM	Sc_PPM	Tl_PPM	S_PCT	Ga_PPM	Se_PPM	Te_PPM
CC20-369	0.04	17.00	21.00	0.22	65.00	0.06	10.00	1.29	0.01	0.05	0.20	0.03	1.70	0.20	0.03	8.00	0.25	0.10
CC20-370	0.04	19.00	27.00	0.40	90.00	0.04	10.00	1.65	0.01	0.05	0.30	0.02	2.50	0.10	0.03	4.00	0.60	0.10
CC20-371	0.04	29.00	27.00	0.51	132.00	0.04	10.00	1.65	0.01	0.06	0.40	0.03	3.00	0.10	0.03	4.00	0.25	0.10
CC20-372	0.05	35.00	21.00	0.38	79.00	0.03	10.00	1.41	0.01	0.12	0.30	0.03	2.10	0.10	0.03	4.00	0.25	0.10
CC20-373	0.05	37.00	31.00	0.75	154.00	0.07	10.00	1.91	0.01	0.27	0.40	0.05	4.00	0.30	0.03	5.00	0.25	0.10
CC20-374	0.03	21.00	27.00	0.44	98.00	0.04	10.00	1.57	0.01	0.09	0.20	0.02	2.40	0.20	0.03	4.00	0.25	0.10
CC20-375	0.03	31.00	22.00	0.39	89.00	0.05	10.00	1.56	0.01	0.13	0.20	0.02	2.20	0.20	0.03	7.00	0.50	0.10
CC20-376	0.04	25.00	30.00	0.58	130.00	0.05	10.00	1.81	0.01	0.08	0.50	0.03	3.50	0.20	0.03	5.00	0.25	0.10
CC20-377	0.04	24.00	28.00	0.56	110.00	0.04	10.00	1.77	0.01	0.06	0.40	0.03	2.60	0.20	0.03	5.00	0.25	0.10
CC20-378	0.04	19.00	23.00	0.31	88.00	0.03	10.00	1.31	0.01	0.04	0.20	0.03	1.90	0.20	0.03	5.00	0.25	0.10
CC20-379	0.04	22.00	34.00	0.38	94.00	0.04	10.00	1.75	0.01	0.09	0.20	0.02	2.40	0.30	0.03	7.00	0.25	0.10
CC20-380	0.06	23.00	31.00	0.37	102.00	0.03	10.00	1.70	0.01	0.08	0.20	0.04	2.20	0.20	0.03	6.00	0.60	0.10
CC20-381	0.04	18.00	26.00	0.38	82.00	0.04	10.00	1.46	0.01	0.06	0.20	0.03	2.00	0.20	0.03	4.00	0.25	0.10
CC20-382	0.03	29.00	30.00	0.72	142.00	0.06	10.00	1.74	0.01	0.11	0.20	0.02	3.00	0.20	0.03	5.00	0.50	0.10
CC20-383	0.04	26.00	33.00	0.75	168.00	0.06	10.00	1.89	0.01	0.11	0.40	0.02	4.10	0.30	0.03	5.00	0.25	0.10
CC20-384	0.03	18.00	29.00	0.51	103.00	0.05	10.00	1.82	0.01	0.06	0.40	0.03	3.10	0.20	0.03	5.00	0.25	0.10
CC20-385	0.03	23.00	25.00	0.40	89.00	0.03	10.00	1.46	0.01	0.06	0.70	0.02	2.30	0.20	0.03	4.00	0.60	0.10
CC20-386	0.04	19.00	26.00	0.39	99.00	0.04	10.00	1.69	0.01	0.06	0.30	0.03	2.60	0.20	0.03	5.00	0.60	0.10
CC20-387	0.04	22.00	28.00	0.43	106.00	0.04	10.00	1.37	0.01	0.08	0.20	0.03	2.80	0.10	0.03	4.00	0.25	0.10
CC20-388	0.03	20.00	23.00	0.31	115.00	0.04	10.00	1.31	0.01	0.05	0.60	0.02	2.70	0.10	0.03	5.00	0.25	0.10
CC20-389	0.05	27.00	32.00	0.48	163.00	0.05	10.00	1.66	0.01	0.05	0.30	0.05	5.10	0.10	0.03	5.00	0.60	0.10
CC20-390	0.03	30.00	26.00	0.45	84.00	0.04	10.00	1.55	0.00	0.06	1.10	0.01	2.30	0.20	0.03	4.00	0.60	0.10
CC20-391	0.04	17.00	27.00	0.37	85.00	0.04	10.00	1.53	0.00	0.05	0.50	0.01	2.50	0.10	0.03	4.00	0.25	0.10
CC20-392	0.03	21.00	33.00	0.87	100.00	0.06	10.00	1.83	0.01	0.12	0.30	0.01	3.10	0.30	0.03	6.00	0.25	0.10
CC20-393	0.03	27.00	30.00	0.53	87.00	0.05	10.00	1.61	0.01	0.08	1.00	0.02	3.00	0.30	0.03	5.00	0.25	0.10
CC20-394	0.04	14.00	24.00	0.24	80.00	0.02	10.00	1.19	0.01	0.04	0.20	0.04	0.80	0.20	0.03	6.00	0.25	0.10
CC20-395	0.04	41.00	31.00	0.56	143.00	0.05	10.00	2.02	0.00	0.21	0.10	0.02	3.60	0.30	0.03	6.00	0.25	0.10
CC20-396	0.02	21.00	19.00	0.23	74.00	0.04	10.00	1.16	0.00	0.06	0.05	0.02	1.60	0.20	0.03	6.00	0.25	0.10
CC20-397	0.04	34.00	26.00	0.47	106.00	0.03	10.00	1.39	0.00	0.11	0.30	0.02	2.70	0.20	0.03	4.00	0.25	0.10
CC20-398	0.04	34.00	24.00	0.46	101.00	0.03	10.00	1.57	0.00	0.14	0.20	0.02	1.90	0.20	0.03	5.00	0.25	0.10
CC20-399	0.05	32.00	28.00	0.56	122.00	0.05	10.00	1.66	0.01	0.16	0.20	0.02	3.40	0.20	0.03	5.00	0.25	0.10
CC20-400	0.04	38.00	34.00	0.73	129.00	0.07	10.00	2.20	0.00	0.41	0.20	0.02	3.40	0.40	0.03	7.00	0.25	0.10
CC20-401	0.03	18.00	27.00	0.46	97.00	0.04	10.00	1.51	0.01	0.12	0.30	0.03	2.10	0.20	0.03	6.00	0.25	0.10
CC20-402	0.04	22.00	17.00	0.18	110.00	0.01	10.00	1.26	0.01	0.06	0.10	0.03	0.60	0.20	0.03	5.00	0.25	0.10
CC20-403	0.04	37.00	28.00	0.48	134.00	0.05	10.00	1.71	0.01	0.20	0.20	0.03	3.40	0.30	0.03	5.00	0.25	0.10
CC20-404	0.04	27.00	22.00	0.35	117.00	0.03	10.00	1.36	0.01	0.07	0.20	0.02	2.40	0.20	0.03	4.00	0.25	0.10
CC20-405	0.03	18.00	33.00	0.35	109.00	0.04	10.00	2.09	0.01	0.05	0.50	0.02	3.10	0.20	0.03	7.00	0.60	0.10
CC20-406	0.04	22.00	29.00	0.41	117.00	0.04	10.00	1.49	0.00	0.05	0.20	0.04	3.20	0.10	0.03	4.00	0.25	0.10
CC20-407	0.04	18.00	28.00	0.42	111.00	0.04	10.00	1.41	0.01	0.05	0.30	0.03	3.10	0.10	0.03	4.00	0.25	0.10
CC20-408	0.04	21.00	31.00	0.47	115.00	0.04	10.00	1.50	0.00	0.05	0.40	0.02	2.80	0.05	0.03	5.00	0.25	0.10
CC20-409	0.04	20.00	33.00	0.44	114.00	0.04	10.00	1.60	0.00	0.05	0.40	0.03	3.60	0.10	0.03	5.00	0.25	0.10
CC20-410	0.04	20.00	34.00	0.45	111.00	0.04	10.00	1.71	0.01	0.05	0.30	0.02	3.20	0.10	0.03	5.00	0.25	0.10
CC20-411	0.04	31.00	45.00	0.57	106.00	0.05	10.00	1.71	0.01	0.08	0.60	0.02	3.20	0.20	0.03	5.00	0.70	0.10
CC20-412	0.04	21.00	38.00	0.54	106.00	0.05	10.00	1.65	0.00	0.07	0.40	0.06	3.00	0.20	0.03	5.00	0.25	0.10
CC20-413	0.03	31.00	42.00	0.57	189.00	0.05	10.00	1.68	0.01	0.07	0.40	0.03	4.20	0.20	0.03	5.00	0.25	0.10
CC20-414	0.05	23.00	27.00	0.37	108.00	0.04	10.00	1.48	0.00	0.06	0.50	0.03	3.10	0.20	0.03	5.00	0.25	0.10

2020 Clear Creek Soil Results

Sample	P_PCT	La_PPM	Cr_PPM	Mg_PCT	Ba_PPM	Ti_PCT	B_PPM	Al_PCT	Na_PCT	K_PCT	W_PPM	Hg_PPM	Sc_PPM	Tl_PPM	S_PCT	Ga_PPM	Se_PPM	Te_PPM
CC20-415	0.02	19.00	25.00	0.25	70.00	0.03	10.00	1.06	0.00	0.05	0.30	0.02	1.50	0.10	0.03	5.00	0.25	0.10
CC20-416	0.03	19.00	26.00	0.38	86.00	0.04	10.00	1.54	0.01	0.05	0.20	0.03	2.60	0.20	0.03	5.00	0.60	0.10
CC20-417	0.03	14.00	28.00	0.39	89.00	0.04	10.00	1.63	0.01	0.04	0.30	0.02	2.50	0.10	0.03	5.00	0.25	0.10
CC20-418	0.04	17.00	29.00	0.40	109.00	0.04	10.00	1.75	0.00	0.04	0.30	0.03	3.30	0.10	0.03	5.00	0.25	0.10
CC20-419	0.05	18.00	23.00	0.34	83.00	0.03	10.00	1.46	0.00	0.05	0.40	0.03	2.50	0.10	0.03	4.00	0.25	0.10
CC20-420	0.02	31.00	29.00	0.49	99.00	0.04	10.00	1.94	0.00	0.07	0.90	0.03	2.90	0.20	0.03	4.00	0.25	0.10
CC20-421	0.03	34.00	28.00	0.51	198.00	0.05	10.00	1.48	0.01	0.07	0.50	0.02	4.30	0.20	0.03	4.00	0.25	0.10
CC20-422	0.03	26.00	26.00	0.42	110.00	0.04	10.00	1.63	0.00	0.07	0.70	0.01	2.80	0.20	0.03	5.00	0.50	0.10
CC20-423	0.04	25.00	27.00	0.51	121.00	0.04	10.00	1.54	0.01	0.08	0.70	0.02	2.50	0.20	0.03	5.00	0.25	0.10
CC20-424	0.03	35.00	28.00	0.65	115.00	0.05	10.00	1.73	0.01	0.11	1.20	0.02	3.20	0.30	0.03	5.00	0.25	0.10
CC20-425	0.04	29.00	26.00	0.65	103.00	0.05	10.00	1.53	0.01	0.13	1.30	0.02	2.50	0.20	0.03	4.00	0.25	0.10
CC20-426	0.04	31.00	35.00	1.13	201.00	0.08	10.00	2.15	0.01	0.24	1.10	0.02	4.40	0.50	0.03	7.00	0.25	0.10
CC20-427	0.04	21.00	18.00	0.20	75.00	0.02	10.00	0.98	0.00	0.06	0.20	0.05	1.40	0.30	0.03	5.00	0.70	0.10
CC20-428	0.04	22.00	20.00	0.25	78.00	0.02	10.00	1.07	0.00	0.06	0.20	0.02	1.30	0.10	0.03	4.00	0.25	0.10
CC20-429	0.02	38.00	16.00	0.19	91.00	0.01	10.00	0.97	0.00	0.06	0.20	0.01	1.60	0.20	0.03	4.00	0.25	0.10
CC20-430	0.08	15.00	24.00	0.22	103.00	0.02	10.00	1.23	0.00	0.04	0.10	0.04	1.30	0.20	0.03	5.00	0.25	0.10
CC20-431	0.03	23.00	26.00	0.32	100.00	0.03	10.00	1.62	0.00	0.06	0.30	0.02	2.60	0.20	0.03	5.00	0.25	0.10
CC20-432	0.02	20.00	26.00	0.35	129.00	0.04	10.00	1.73	0.00	0.05	0.90	0.02	2.60	0.20	0.03	5.00	0.25	0.10
CC20-433	0.04	14.00	27.00	0.34	83.00	0.03	10.00	1.71	0.00	0.04	0.30	0.03	2.80	0.10	0.03	4.00	0.50	0.10
CC20-434	0.02	18.00	35.00	0.61	159.00	0.08	10.00	2.25	0.00	0.20	0.30	0.02	3.40	0.40	0.03	7.00	0.25	0.10
CC20-435	0.03	27.00	29.00	0.45	129.00	0.03	10.00	1.73	0.00	0.07	0.40	0.02	2.80	0.20	0.03	4.00	0.25	0.10
CC20-436	0.05	21.00	22.00	0.27	72.00	0.03	10.00	1.11	0.00	0.05	0.20	0.02	1.80	0.10	0.03	3.00	0.25	0.10
CC20-437	0.05	37.00	35.00	1.09	144.00	0.04	10.00	1.96	0.00	0.25	0.40	0.02	2.40	0.40	0.03	6.00	0.25	0.10
CC20-438	0.05	22.00	28.00	0.70	143.00	0.06	10.00	1.58	0.00	0.12	0.70	0.02	3.10	0.20	0.03	4.00	0.25	0.10
CC20-439	0.06	15.00	25.00	0.28	88.00	0.03	10.00	1.27	0.00	0.04	0.10	0.05	1.10	0.20	0.03	6.00	0.25	0.10
CC20-440	0.04	31.00	25.00	0.39	86.00	0.03	10.00	1.54	0.00	0.08	0.20	0.02	2.30	0.20	0.03	4.00	0.25	0.10
CC20-441	0.03	25.00	21.00	0.25	67.00	0.02	10.00	1.23	0.00	0.06	0.50	0.03	1.70	0.20	0.03	4.00	0.25	0.10
CC20-442	0.05	28.00	27.00	0.61	197.00	0.05	10.00	1.68	0.00	0.10	0.30	0.02	3.80	0.20	0.03	4.00	0.25	0.10
CC20-443	0.05	28.00	25.00	0.52	144.00	0.05	10.00	1.37	0.00	0.08	0.20	0.02	3.70	0.20	0.03	4.00	0.25	0.10
CC20-444	0.11	20.00	20.00	0.14	239.00	0.02	10.00	1.58	0.00	0.05	0.10	0.03	1.50	0.20	0.03	7.00	0.25	0.10
CC20-445	0.03	24.00	21.00	0.38	124.00	0.03	10.00	1.17	0.00	0.15	0.30	0.01	1.60	0.10	0.03	4.00	0.25	0.10
CC20-446	0.03	15.00	23.00	0.35	79.00	0.03	10.00	1.42	0.00	0.06	0.30	0.03	2.00	0.10	0.03	4.00	0.25	0.10
CC20-447	0.04	21.00	32.00	0.62	113.00	0.04	10.00	1.87	0.00	0.09	0.30	0.02	2.90	0.20	0.03	6.00	0.25	0.10
CC20-448	0.03	22.00	25.00	0.36	125.00	0.03	10.00	1.58	0.00	0.06	0.20	0.02	2.30	0.10	0.03	5.00	0.25	0.10
CC20-449	0.04	23.00	36.00	0.53	100.00	0.04	10.00	1.81	0.00	0.18	0.20	0.02	2.20	0.20	0.03	6.00	0.25	0.10
CC20-450	0.03	17.00	37.00	0.41	164.00	0.05	10.00	2.12	0.01	0.06	0.20	0.05	3.60	0.20	0.03	5.00	0.25	0.10
CC20-451	0.04	20.00	32.00	0.40	192.00	0.05	10.00	1.48	0.01	0.16	8.60	0.04	2.30	0.40	0.06	5.00	0.25	0.10
CC20-452	0.04	14.00	25.00	0.34	106.00	0.03	10.00	1.50	0.00	0.06	0.20	0.04	1.90	0.10	0.03	5.00	0.25	0.10
CC20-453	0.05	15.00	26.00	0.26	74.00	0.03	10.00	1.09	0.01	0.09	2.10	0.04	0.90	0.20	0.06	5.00	0.25	0.10
CC20-454	0.04	23.00	29.00	0.43	129.00	0.06	10.00	1.27	0.00	0.15	5.10	0.01	2.60	0.30	0.03	4.00	0.25	0.10
CC20-455	0.04	24.00	32.00	0.46	149.00	0.05	10.00	1.56	0.00	0.17	12.30	0.02	2.70	0.40	0.03	5.00	0.25	0.10
CC20-456	0.04	35.00	34.00	0.55	194.00	0.07	10.00	1.67	0.00	0.30	10.10	0.02	3.40	0.60	0.03	5.00	0.25	0.10
CC20-457	0.05	25.00	29.00	0.52	196.00	0.06	10.00	1.32	0.00	0.15	2.20	0.02	3.60	0.30	0.03	4.00	0.25	0.10
CC20-458	0.03	16.00	35.00	0.63	126.00	0.03	10.00	2.44	0.00	0.06	0.20	0.04	3.20	0.20	0.03	7.00	0.25	0.10
CC20-459	0.04	18.00	33.00	0.63	181.00	0.04	10.00	2.13	0.01	0.09	0.40	0.05	3.70	0.20	0.03	6.00	0.60	0.10
CC20-460	0.04	28.00	50.00	0.60	122.00	0.04	10.00	2.15	0.00	0.24	0.60	0.04	3.20	0.30	0.08	6.00	0.25	0.10

2020 Clear Creek Soil Results

Sample	P_PCT	La_PPM	Cr_PPM	Mg_PCT	Ba_PPM	Ti_PCT	B_PPM	Al_PCT	Na_PCT	K_PCT	W_PPM	Hg_PPM	Sc_PPM	Tl_PPM	S_PCT	Ga_PPM	Se_PPM	Te_PPM
CC20-461	0.03	20.00	48.00	1.23	191.00	0.11	10.00	3.35	0.01	0.28	0.60	0.03	4.30	0.40	0.03	9.00	0.25	0.10
CC20-462	0.05	12.00	22.00	0.41	105.00	0.04	10.00	1.17	0.00	0.06	0.40	0.03	2.20	0.10	0.05	4.00	0.25	0.10
CC20-463	0.05	15.00	19.00	0.19	279.00	0.04	10.00	0.87	0.00	0.09	4.60	0.06	1.90	0.20	0.08	4.00	0.25	0.10
CC20-464	0.02	19.00	25.00	0.34	114.00	0.03	10.00	1.31	0.00	0.11	2.20	0.02	2.10	0.20	0.05	4.00	0.25	0.10
CC20-465	0.04	32.00	34.00	0.64	137.00	0.06	10.00	1.71	0.01	0.36	4.80	0.02	3.20	0.60	0.03	6.00	0.25	0.10
CC20-466	0.04	21.00	28.00	0.43	111.00	0.06	10.00	1.27	0.01	0.18	4.20	0.02	2.30	0.30	0.03	5.00	0.25	0.10
CC20-467	0.03	16.00	28.00	0.39	131.00	0.05	10.00	1.13	0.01	0.15	3.00	0.03	2.00	0.30	0.03	5.00	0.25	0.10
CC20-468	0.04	21.00	28.00	0.45	139.00	0.06	10.00	1.32	0.01	0.16	2.50	0.02	2.80	0.30	0.03	5.00	0.25	0.10
CC20-469	0.04	17.00	21.00	0.34	103.00	0.03	10.00	1.07	0.01	0.09	1.00	0.03	1.70	0.20	0.03	4.00	0.25	0.10
CC20-470	0.04	13.00	22.00	0.34	178.00	0.02	10.00	1.20	0.01	0.09	1.40	0.02	1.80	0.20	0.03	4.00	0.25	0.10
CC20-471	0.05	20.00	31.00	0.43	214.00	0.04	10.00	1.66	0.01	0.17	3.50	0.05	4.90	0.40	0.03	5.00	0.25	0.10
CC20-472	0.04	16.00	25.00	0.40	138.00	0.04	10.00	1.30	0.01	0.14	2.60	0.04	2.50	0.30	0.03	4.00	0.25	0.10
CC20-473	0.02	26.00	11.00	0.17	61.00	0.02	10.00	0.76	0.00	0.09	1.40	0.01	0.80	0.20	0.03	5.00	0.25	0.10
CC20-474	0.03	11.00	21.00	0.37	85.00	0.03	10.00	1.19	0.00	0.04	0.40	0.02	2.00	0.05	0.03	4.00	0.25	0.10
CC20-475	0.03	26.00	19.00	0.30	100.00	0.02	10.00	1.21	0.01	0.11	1.50	0.03	2.10	0.20	0.03	4.00	0.25	0.10
CC20-476	0.02	22.00	20.00	0.32	90.00	0.02	10.00	1.09	0.01	0.10	1.40	0.02	2.30	0.30	0.03	4.00	0.25	0.10
CC20-477	0.03	13.00	21.00	0.33	89.00	0.02	10.00	1.03	0.00	0.05	7.10	0.03	1.80	0.20	0.03	4.00	0.25	0.10
CC20-478	0.03	28.00	20.00	0.30	67.00	0.02	10.00	1.27	0.00	0.04	0.30	0.02	1.90	0.10	0.03	4.00	0.25	0.10
CC20-479	0.03	33.00	22.00	0.48	88.00	0.02	10.00	1.35	0.00	0.06	0.10	0.02	2.50	0.10	0.03	5.00	0.25	0.10
CC20-480	0.02	15.00	21.00	0.28	59.00	0.02	10.00	1.01	0.00	0.03	0.20	0.03	1.60	0.05	0.03	4.00	0.25	0.10
CC20-481	0.04	20.00	19.00	0.32	72.00	0.02	10.00	1.01	0.00	0.05	0.20	0.02	1.60	0.10	0.03	4.00	0.25	0.10
CC20-482	0.04	22.00	22.00	0.38	95.00	0.03	10.00	1.18	0.01	0.05	1.00	0.02	2.00	0.10	0.03	4.00	0.25	0.10
CC20-483	0.04	21.00	23.00	0.36	249.00	0.03	10.00	1.07	0.01	0.05	0.30	0.03	3.40	0.10	0.03	4.00	0.25	0.10
CC20-484	0.04	17.00	27.00	0.50	118.00	0.04	10.00	1.38	0.01	0.06	2.10	0.02	2.00	0.30	0.03	5.00	0.25	0.10
CC20-485	0.03	19.00	21.00	0.32	54.00	0.02	10.00	1.21	0.00	0.10	0.20	0.02	1.60	0.20	0.03	4.00	0.25	0.10
CC20-486	0.03	19.00	25.00	0.42	77.00	0.03	10.00	1.50	0.01	0.12	0.40	0.02	2.10	0.20	0.03	5.00	0.25	0.10
CC20-487	0.04	23.00	24.00	0.47	62.00	0.02	10.00	1.56	0.01	0.05	0.10	0.01	1.90	0.10	0.03	5.00	0.25	0.10
CC20-488	0.03	25.00	24.00	0.41	74.00	0.03	10.00	1.37	0.01	0.08	0.20	0.02	2.00	0.20	0.03	5.00	0.25	0.10
CC20-489	0.03	19.00	27.00	0.33	54.00	0.02	10.00	1.05	0.01	0.07	0.20	0.01	1.30	0.20	0.03	5.00	0.25	0.10
CC20-490	0.04	28.00	25.00	0.47	261.00	0.04	10.00	1.43	0.01	0.13	2.50	0.02	3.70	0.20	0.03	5.00	0.25	0.10
CC20-491	0.04	19.00	20.00	0.29	55.00	0.02	10.00	1.11	0.00	0.07	0.60	0.03	1.40	0.20	0.03	4.00	0.25	0.10
CC20-492	0.03	21.00	28.00	0.41	68.00	0.03	10.00	1.44	0.00	0.12	0.20	0.03	1.70	0.20	0.03	6.00	0.25	0.10
CC20-493	0.04	15.00	22.00	0.39	88.00	0.02	10.00	1.41	0.00	0.05	0.20	0.06	1.50	0.10	0.03	5.00	0.25	0.10
CC20-494	0.02	13.00	22.00	0.28	58.00	0.02	10.00	1.11	0.01	0.05	0.20	0.01	1.30	0.20	0.03	5.00	0.25	0.10
CC20-495	0.04	22.00	21.00	0.30	73.00	0.02	10.00	1.29	0.01	0.07	0.20	0.02	1.80	0.20	0.03	5.00	0.25	0.10
CC20-496	0.03	24.00	25.00	0.40	93.00	0.03	10.00	1.45	0.00	0.07	0.30	0.02	2.60	0.20	0.03	5.00	0.25	0.10
CC20-497	0.05	23.00	22.00	0.36	123.00	0.03	10.00	1.30	0.01	0.05	0.20	0.02	3.00	0.10	0.03	4.00	0.25	0.10
CC20-498	0.05	20.00	29.00	0.85	91.00	0.04	10.00	1.98	0.00	0.09	0.20	0.03	2.00	0.20	0.03	7.00	0.25	0.10
CC20-499	0.03	17.00	23.00	0.49	60.00	0.03	10.00	1.36	0.00	0.05	0.30	0.02	1.40	0.10	0.03	5.00	0.25	0.10
CC20-500	0.04	17.00	24.00	0.52	73.00	0.03	10.00	1.45	0.00	0.06	0.20	0.02	1.20	0.20	0.03	5.00	0.25	0.10
CC20-501	0.05	25.00	28.00	0.47	100.00	0.04	10.00	1.19	0.01	0.06	0.50	0.03	2.50	0.10	0.03	3.00	0.25	0.10
CC20-502	0.05	31.00	27.00	0.49	87.00	0.03	10.00	1.54	0.00	0.04	0.20	0.03	2.60	0.10	0.03	5.00	0.25	0.10
CC20-503	0.04	27.00	28.00	0.53	129.00	0.03	10.00	1.57	0.00	0.08	0.40	0.04	3.00	0.20	0.03	4.00	0.25	0.10
CC20-504	0.04	23.00	25.00	0.42	105.00	0.03	10.00	1.45	0.00	0.07	0.30	0.03	2.70	0.20	0.03	5.00	0.25	0.10
CC20-505	0.05	19.00	24.00	0.38	102.00	0.03	10.00	1.38	0.00	0.05	0.20	0.02	2.50	0.10	0.03	4.00	0.25	0.10
CC20-506	0.05	14.00	22.00	0.35	98.00	0.02	10.00	1.13	0.00	0.04	0.20	0.04	0.80	0.10	0.03	4.00	0.25	0.10

2020 Clear Creek Soil Results

Sample	P_PCT	La_PPM	Cr_PPM	Mg_PCT	Ba_PPM	Ti_PCT	B_PPM	Al_PCT	Na_PCT	K_PCT	W_PPM	Hg_PPM	Sc_PPM	Tl_PPM	S_PCT	Ga_PPM	Se_PPM	Te_PPM
CC20-507	0.05	14.00	21.00	0.27	181.00	0.02	10.00	0.99	0.01	0.04	0.20	0.06	0.70	0.10	0.03	4.00	0.25	0.10
CC20-508	0.05	19.00	26.00	0.38	100.00	0.03	10.00	1.42	0.00	0.04	0.30	0.04	2.40	0.05	0.03	4.00	0.25	0.10
CC20-509	0.05	14.00	20.00	0.27	100.00	0.02	10.00	0.99	0.01	0.03	0.30	0.04	0.80	0.10	0.03	4.00	0.25	0.10
CC20-510	0.05	18.00	19.00	0.29	135.00	0.01	10.00	1.02	0.01	0.04	0.90	0.03	0.80	0.10	0.03	4.00	0.25	0.10
CC20-511	0.03	15.00	14.00	0.21	82.00	0.02	10.00	0.78	0.00	0.04	0.30	0.03	0.80	0.05	0.03	3.00	0.25	0.10
CC20-512	0.04	14.00	19.00	0.28	68.00	0.02	10.00	1.03	0.00	0.03	0.40	0.05	0.80	0.10	0.03	4.00	0.80	0.10
CC20-513	0.05	24.00	27.00	0.66	92.00	0.05	10.00	1.62	0.00	0.07	0.60	0.04	2.80	0.20	0.03	5.00	0.25	0.10
CC20-514	0.04	22.00	24.00	0.54	95.00	0.04	10.00	1.39	0.00	0.06	0.90	0.02	2.30	0.20	0.03	4.00	0.25	0.10
CC20-515	0.05	20.00	22.00	0.47	158.00	0.04	10.00	1.25	0.00	0.05	0.60	0.03	3.20	0.10	0.03	4.00	0.25	0.10
CC20-516	0.05	18.00	22.00	0.36	82.00	0.03	10.00	1.29	0.00	0.04	0.40	0.02	1.60	0.10	0.03	4.00	0.25	0.10
CC20-517	0.04	15.00	20.00	0.29	64.00	0.02	10.00	1.09	0.00	0.04	0.40	0.04	0.90	0.10	0.03	4.00	0.25	0.10
CC20-518	0.04	13.00	20.00	0.25	68.00	0.01	10.00	0.93	0.00	0.03	0.20	0.04	0.60	0.05	0.03	4.00	0.25	0.10
CC20-519	0.03	22.00	26.00	0.32	86.00	0.03	10.00	1.28	0.01	0.04	0.30	0.03	2.40	0.10	0.03	5.00	0.25	0.10
CC20-520	0.03	29.00	27.00	0.43	134.00	0.03	10.00	1.64	0.01	0.05	0.30	0.04	3.30	0.10	0.03	5.00	0.70	0.10
CC20-521	0.04	17.00	31.00	0.39	105.00	0.04	10.00	1.91	0.01	0.04	0.20	0.04	2.90	0.10	0.03	4.00	0.60	0.10
CC20-522	0.03	21.00	22.00	0.30	82.00	0.03	10.00	1.18	0.01	0.04	0.20	0.02	1.90	0.10	0.03	4.00	0.25	0.10
CC20-523	0.04	42.00	25.00	0.53	86.00	0.02	10.00	1.48	0.00	0.05	0.10	0.02	2.80	0.05	0.03	5.00	0.25	0.10
CC20-524	0.04	31.00	21.00	0.30	97.00	0.02	10.00	1.15	0.00	0.05	0.40	0.02	2.00	0.10	0.03	4.00	0.25	0.10
CC20-525	0.06	24.00	19.00	0.38	186.00	0.04	10.00	1.05	0.01	0.05	0.20	0.02	3.70	0.10	0.03	3.00	0.25	0.10
CC20-526	0.04	25.00	22.00	0.33	95.00	0.03	10.00	1.22	0.01	0.04	0.40	0.04	2.40	0.10	0.03	4.00	0.25	0.10
CC20-527	0.04	23.00	23.00	0.32	124.00	0.02	10.00	1.38	0.01	0.03	0.30	0.02	2.20	0.10	0.03	4.00	0.25	0.10
CC20-528	0.04	18.00	21.00	0.28	129.00	0.02	10.00	1.20	0.00	0.04	0.30	0.02	1.70	0.10	0.03	5.00	0.25	0.10
CC20-529	0.05	15.00	19.00	0.24	121.00	0.02	10.00	1.09	0.01	0.05	0.20	0.02	1.10	0.05	0.03	4.00	0.25	0.10
CC20-530	0.04	19.00	31.00	0.41	130.00	0.04	10.00	1.13	0.00	0.11	0.40	0.03	2.70	0.10	0.03	4.00	0.60	0.10
CC20-531	0.04	19.00	21.00	0.30	158.00	0.02	10.00	1.15	0.00	0.04	0.20	0.03	1.20	0.05	0.03	4.00	0.25	0.10
CC20-532	0.04	15.00	19.00	0.24	113.00	0.01	10.00	0.98	0.00	0.04	0.30	0.02	0.60	0.05	0.03	4.00	0.25	0.10
CC20-533	0.07	15.00	19.00	0.26	169.00	0.02	10.00	1.16	0.01	0.05	0.30	0.03	1.60	0.05	0.03	4.00	0.25	0.10
CC20-534	0.04	20.00	22.00	0.33	113.00	0.03	10.00	1.07	0.01	0.06	0.20	0.03	1.90	0.05	0.03	4.00	0.25	0.10
CC20-535	0.04	25.00	20.00	0.25	75.00	0.03	10.00	0.98	0.01	0.08	0.20	0.01	1.60	0.10	0.03	3.00	0.25	0.10
CC20-536	0.04	13.00	20.00	0.22	77.00	0.03	10.00	1.13	0.00	0.04	0.40	0.05	1.60	0.10	0.03	5.00	0.25	0.10
CC20-537	0.04	10.00	20.00	0.33	81.00	0.03	10.00	1.07	0.01	0.03	0.20	0.03	1.80	0.05	0.03	4.00	0.25	0.10
CC20-538	0.03	15.00	24.00	0.35	219.00	0.03	10.00	1.31	0.01	0.05	0.30	0.03	3.10	0.10	0.03	4.00	0.25	0.10
CC20-539	0.05	15.00	20.00	0.30	114.00	0.02	10.00	1.11	0.00	0.05	0.80	0.01	1.80	0.05	0.03	3.00	0.25	0.10
CC20-540	0.04	10.00	17.00	0.24	76.00	0.04	10.00	1.05	0.00	0.03	0.20	0.02	1.30	0.10	0.03	5.00	0.25	0.10
CC20-541	0.06	12.00	19.00	0.32	121.00	0.03	10.00	0.90	0.01	0.04	0.80	0.03	1.40	0.05	0.03	3.00	0.25	0.10
CC20-542	0.06	11.00	21.00	0.32	94.00	0.03	10.00	1.05	0.00	0.04	0.30	0.03	1.70	0.05	0.03	3.00	0.25	0.10
CC20-543	0.07	16.00	66.00	0.50	276.00	0.02	10.00	1.20	0.01	0.08	0.40	0.05	2.10	0.20	0.03	4.00	0.25	0.10
CC20-544	0.03	34.00	21.00	0.55	85.00	0.02	10.00	1.48	0.00	0.05	0.10	0.03	1.80	0.05	0.03	4.00	0.25	0.10
CC20-545	0.04	39.00	19.00	0.48	83.00	0.02	10.00	1.41	0.00	0.05	0.20	0.01	1.70	0.05	0.03	4.00	0.25	0.10
CC20-546	0.03	26.00	23.00	0.47	57.00	0.02	10.00	1.20	0.01	0.05	1.30	0.01	1.60	0.10	0.03	4.00	0.25	0.10
CC20-547	0.04	23.00	21.00	0.36	74.00	0.01	10.00	1.26	0.00	0.05	0.40	0.03	0.90	0.10	0.03	4.00	0.25	0.10
CC20-548	0.04	27.00	19.00	0.35	51.00	0.01	10.00	1.15	0.01	0.04	0.20	0.02	0.80	0.05	0.03	4.00	0.25	0.10
CC20-549	0.04	21.00	23.00	0.42	73.00	0.02	10.00	1.33	0.00	0.04	0.20	0.03	1.90	0.10	0.03	4.00	0.25	0.10
CC20-550	0.05	16.00	18.00	0.24	66.00	0.01	10.00	1.06	0.01	0.03	0.20	0.03	0.20	0.10	0.03	5.00	0.25	0.10
CC20-551	0.04	19.00	22.00	0.31	115.00	0.01	10.00	1.81	0.00	0.04	0.30	0.02	1.90	0.20	0.03	5.00	0.25	0.10
CC20-552	0.03	15.00	22.00	0.34	109.00	0.02	10.00	1.67	0.00	0.04	0.30	0.02	1.80	0.10	0.03	5.00	0.25	0.10

2020 Clear Creek Soil Results

Sample	P_PCT	La_PPM	Cr_PPM	Mg_PCT	Ba_PPM	Ti_PCT	B_PPM	Al_PCT	Na_PCT	K_PCT	W_PPM	Hg_PPM	Sc_PPM	Tl_PPM	S_PCT	Ga_PPM	Se_PPM	Te_PPM
CC20-553	0.05	16.00	15.00	0.25	89.00	0.01	10.00	1.02	0.00	0.04	0.60	0.04	0.50	0.05	0.03	4.00	0.25	0.10
CC20-554	0.05	16.00	19.00	0.34	79.00	0.01	10.00	1.18	0.00	0.05	0.20	0.03	0.50	0.10	0.03	4.00	0.25	0.10
CC20-555	0.04	25.00	20.00	0.42	100.00	0.03	10.00	1.17	0.00	0.06	0.30	0.01	2.30	0.10	0.03	3.00	0.25	0.10
CC20-556	0.04	24.00	21.00	0.40	73.00	0.02	10.00	1.22	0.00	0.05	0.20	0.01	1.50	0.10	0.03	4.00	0.25	0.10
CC20-557	0.04	22.00	22.00	0.34	77.00	0.01	10.00	1.29	0.00	0.05	0.30	0.02	0.80	0.10	0.03	5.00	0.25	0.10
CC20-558	0.04	25.00	22.00	0.42	78.00	0.02	10.00	1.37	0.01	0.05	0.20	0.01	1.80	0.10	0.03	4.00	0.25	0.10
CC20-559	0.03	18.00	27.00	0.42	86.00	0.03	10.00	1.42	0.01	0.05	0.20	0.02	2.00	0.10	0.03	5.00	0.25	0.10
CC20-560	0.03	26.00	29.00	0.49	82.00	0.03	10.00	1.38	0.00	0.06	0.30	0.02	2.10	0.10	0.03	4.00	0.25	0.10
CC20-561	0.03	27.00	22.00	0.47	74.00	0.02	10.00	1.30	0.01	0.04	0.10	0.01	1.80	0.05	0.03	4.00	0.25	0.10
CC20-562	0.04	31.00	19.00	0.48	96.00	0.02	10.00	1.29	0.00	0.04	0.10	0.02	2.20	0.05	0.03	4.00	0.25	0.10
CC20-563	0.04	18.00	25.00	0.43	83.00	0.03	10.00	1.40	0.00	0.05	0.20	0.03	2.40	0.10	0.03	4.00	0.25	0.10
CC20-564	0.04	20.00	22.00	0.39	65.00	0.03	10.00	1.27	0.01	0.05	0.30	0.01	1.40	0.10	0.03	4.00	0.25	0.10
CC20-565	0.04	17.00	21.00	0.40	72.00	0.02	10.00	1.36	0.00	0.05	0.30	0.02	1.50	0.10	0.03	4.00	0.25	0.10
CC20-566	0.04	17.00	19.00	0.34	93.00	0.01	10.00	1.14	0.00	0.04	0.20	0.03	0.60	0.10	0.03	4.00	0.25	0.10
CC20-567	0.04	24.00	22.00	0.43	69.00	0.02	10.00	1.25	0.00	0.05	0.30	0.01	1.70	0.10	0.03	4.00	0.25	0.10
CC20-568	0.04	17.00	19.00	0.33	78.00	0.01	10.00	1.21	0.00	0.05	0.20	0.02	0.70	0.10	0.03	5.00	0.25	0.10
CC20-569	0.05	18.00	20.00	0.34	91.00	0.01	10.00	1.21	0.01	0.05	0.30	0.04	0.80	0.10	0.03	4.00	0.25	0.10
CC20-570	0.07	16.00	19.00	0.32	126.00	0.01	10.00	1.34	0.01	0.05	0.20	0.06	0.60	0.10	0.03	4.00	0.25	0.10
CC20-571	0.06	22.00	19.00	0.37	113.00	0.01	10.00	1.31	0.01	0.06	0.30	0.05	0.80	0.10	0.03	4.00	0.25	0.10
CC20-572	0.05	17.00	20.00	0.38	91.00	0.01	10.00	1.27	0.00	0.05	0.30	0.07	1.00	0.10	0.03	4.00	0.25	0.10
CC20-573	0.05	20.00	17.00	0.25	89.00	0.03	10.00	0.76	0.00	0.04	0.60	0.03	1.60	0.10	0.03	3.00	0.25	0.10
CC20-574	0.05	14.00	46.00	0.35	93.00	0.04	10.00	1.08	0.01	0.06	0.30	0.04	1.50	0.20	0.03	4.00	0.25	0.10
CC20-575	0.04	17.00	28.00	0.21	124.00	0.03	10.00	0.75	0.00	0.05	0.20	0.01	1.00	0.20	0.03	4.00	0.25	0.10
CC20-576	0.04	15.00	20.00	0.30	104.00	0.03	10.00	1.16	0.01	0.03	0.20	0.03	2.10	0.05	0.03	3.00	0.25	0.10
CC20-577	0.06	15.00	21.00	0.31	104.00	0.03	10.00	1.04	0.01	0.04	0.30	0.04	2.00	0.10	0.03	3.00	0.25	0.10
CC20-578	0.06	18.00	20.00	0.36	108.00	0.03	10.00	1.09	0.01	0.05	0.50	0.03	2.00	0.10	0.03	3.00	0.25	0.10
CC20-579	0.08	18.00	19.00	0.38	145.00	0.04	10.00	0.92	0.01	0.05	0.40	0.01	2.40	0.05	0.03	3.00	0.25	0.10
CC20-580	0.05	20.00	21.00	0.39	94.00	0.03	10.00	1.24	0.01	0.05	0.30	0.02	2.00	0.10	0.03	4.00	0.25	0.10
CC20-581	0.06	19.00	22.00	0.38	114.00	0.03	10.00	1.22	0.01	0.05	0.30	0.03	2.60	0.10	0.03	4.00	0.25	0.10
CC20-582	0.06	15.00	20.00	0.34	81.00	0.03	10.00	1.10	0.01	0.04	0.30	0.02	1.90	0.05	0.06	3.00	0.25	0.10
CC20-583	0.05	21.00	21.00	0.41	92.00	0.03	10.00	1.16	0.01	0.06	1.90	0.03	1.70	0.10	0.03	4.00	0.25	0.10
CC20-584	0.06	16.00	22.00	0.34	121.00	0.03	10.00	1.21	0.01	0.04	0.30	0.04	1.70	0.10	0.03	4.00	0.25	0.10
CC20-585	0.07	19.00	22.00	0.41	131.00	0.03	10.00	1.30	0.01	0.07	0.30	0.03	2.20	0.10	0.03	4.00	0.25	0.10
CC20-586	0.04	23.00	19.00	0.28	51.00	0.02	10.00	1.12	0.00	0.04	0.20	0.02	1.30	0.10	0.03	4.00	0.25	0.10
CC20-587	0.10	15.00	18.00	0.13	107.00	0.01	10.00	0.96	0.01	0.04	0.20	0.08	0.40	0.10	0.10	4.00	0.25	0.10
CC20-588	0.05	29.00	25.00	0.36	115.00	0.02	10.00	1.42	0.01	0.05	0.20	0.03	2.20	0.10	0.03	5.00	0.50	0.10
CC20-589	0.07	15.00	22.00	0.34	104.00	0.03	10.00	1.17	0.01	0.04	1.40	0.04	1.90	0.05	0.03	3.00	0.25	0.10
CC20-590	0.04	26.00	23.00	0.35	66.00	0.02	10.00	1.33	0.01	0.04	0.20	0.03	1.80	0.10	0.03	4.00	0.25	0.10
CC20-591	0.04	26.00	20.00	0.31	57.00	0.03	10.00	1.04	0.01	0.04	0.20	0.02	1.60	0.10	0.06	4.00	0.25	0.10
CC20-592	0.06	17.00	22.00	0.32	85.00	0.03	10.00	1.16	0.01	0.04	0.20	0.03	1.90	0.10	0.03	4.00	0.25	0.10
CC20-593	0.03	30.00	24.00	0.45	70.00	0.03	10.00	1.41	0.01	0.06	0.10	0.02	2.00	0.20	0.03	4.00	0.25	0.10
CC20-594	0.04	28.00	26.00	0.47	90.00	0.04	10.00	1.50	0.00	0.13	0.10	0.02	2.80	0.20	0.03	4.00	0.25	0.10
CC20-595	0.05	42.00	27.00	0.57	173.00	0.05	10.00	1.15	0.01	0.10	0.20	0.01	3.50	0.20	0.03	4.00	0.25	0.10
CC20-596	0.06	21.00	24.00	0.31	71.00	0.02	10.00	1.27	0.01	0.05	0.20	0.02	2.40	0.20	0.03	3.00	0.25	0.10
CC20-597	0.06	29.00	25.00	0.40	124.00	0.04	10.00	1.44	0.01	0.07	0.40	0.02	3.50	0.20	0.03	4.00	0.25	0.10
CC20-598	0.05	26.00	24.00	0.37	179.00	0.03	10.00	1.30	0.01	0.06	0.20	0.04	3.60	0.20	0.03	4.00	0.25	0.10

2020 Clear Creek Soil Results

Sample	P_PCT	La_PPM	Cr_PPM	Mg_PCT	Ba_PPM	Ti_PCT	B_PPM	Al_PCT	Na_PCT	K_PCT	W_PPM	Hg_PPM	Sc_PPM	Tl_PPM	S_PCT	Ga_PPM	Se_PPM	Te_PPM
CC20-599	0.04	32.00	22.00	0.40	95.00	0.02	10.00	1.23	0.00	0.04	0.10	0.02	2.40	0.10	0.03	4.00	0.50	0.10
CC20-600	0.04	33.00	26.00	0.52	83.00	0.03	10.00	1.48	0.01	0.06	0.10	0.02	2.10	0.20	0.03	5.00	0.25	0.10
CC20-601	0.04	25.00	22.00	0.38	89.00	0.03	10.00	1.32	0.00	0.05	0.10	0.03	2.70	0.10	0.03	4.00	0.25	0.10
CC20-602	0.05	24.00	21.00	0.33	73.00	0.03	10.00	1.23	0.00	0.05	0.20	0.02	2.10	0.10	0.03	4.00	0.25	0.10
CC20-603	0.03	18.00	28.00	0.37	83.00	0.04	10.00	1.29	0.00	0.07	0.10	0.02	2.10	0.20	0.03	5.00	0.25	0.10
CC20-604	0.04	12.00	21.00	0.17	51.00	0.03	10.00	1.23	0.01	0.03	0.20	0.10	1.40	0.10	0.03	5.00	0.50	0.10
CC20-605	0.04	37.00	26.00	0.48	118.00	0.04	10.00	1.55	0.00	0.17	0.60	0.02	3.20	0.30	0.03	5.00	0.25	0.10
CC20-606	0.04	21.00	23.00	0.34	66.00	0.03	10.00	1.34	0.00	0.05	0.20	0.02	2.10	0.10	0.03	4.00	0.25	0.10
CC20-607	0.05	26.00	24.00	0.34	76.00	0.03	10.00	1.34	0.00	0.05	0.50	0.03	2.30	0.20	0.03	4.00	0.25	0.10
CC20-608	0.04	21.00	24.00	0.36	108.00	0.04	10.00	1.39	0.01	0.07	0.20	0.03	3.20	0.10	0.03	3.00	0.25	0.10
CC20-609	0.05	22.00	20.00	0.35	86.00	0.03	10.00	1.14	0.00	0.05	0.20	0.02	1.90	0.10	0.03	4.00	0.25	0.10
CC20-610	0.04	20.00	20.00	0.34	72.00	0.03	10.00	1.29	0.00	0.05	0.20	0.02	1.60	0.10	0.03	4.00	0.25	0.10
CC20-611	0.04	18.00	24.00	0.38	83.00	0.03	10.00	1.35	0.01	0.05	0.20	0.02	1.80	0.20	0.03	5.00	0.25	0.10
CC20-612	0.05	19.00	20.00	0.32	77.00	0.02	10.00	1.21	0.00	0.05	0.20	0.02	1.30	0.10	0.03	4.00	0.25	0.10
CC20-613	0.05	19.00	19.00	0.29	77.00	0.02	10.00	1.06	0.01	0.05	0.30	0.02	1.90	0.20	0.03	4.00	0.60	0.10
CC20-614	0.05	17.00	19.00	0.32	70.00	0.02	10.00	1.11	0.00	0.05	0.20	0.01	1.60	0.10	0.03	4.00	0.25	0.10
CC20-615	0.04	23.00	17.00	0.35	94.00	0.02	10.00	1.00	0.00	0.06	0.20	0.04	1.70	0.10	0.03	4.00	0.25	0.10
CC20-616	0.05	21.00	19.00	0.32	115.00	0.02	10.00	1.16	0.00	0.05	0.20	0.02	2.00	0.10	0.03	4.00	0.25	0.10
CC20-617	0.04	22.00	21.00	0.22	94.00	0.01	10.00	1.08	0.01	0.05	0.60	0.03	0.60	0.20	0.03	5.00	0.25	0.10
CC20-618	0.04	34.00	37.00	0.59	121.00	0.05	10.00	1.54	0.00	0.11	0.40	0.01	3.10	0.20	0.03	5.00	0.25	0.10
CC20-619	0.05	25.00	34.00	0.50	80.00	0.03	10.00	1.48	0.01	0.07	0.20	0.03	1.70	0.10	0.03	5.00	0.25	0.10
CC20-620	0.04	22.00	36.00	0.56	101.00	0.04	10.00	1.47	0.00	0.07	0.30	0.02	2.70	0.20	0.03	4.00	0.25	0.10
CC20-621	0.04	26.00	33.00	0.45	81.00	0.02	10.00	1.35	0.00	0.05	0.50	0.03	1.20	0.20	0.03	6.00	0.25	0.10
CC20-622	0.06	31.00	21.00	0.39	95.00	0.02	10.00	1.39	0.00	0.05	0.10	0.03	1.80	0.10	0.03	5.00	0.50	0.10
CC20-623	0.03	15.00	23.00	0.37	108.00	0.03	10.00	1.54	0.00	0.05	0.70	0.03	2.30	0.20	0.03	5.00	0.25	0.10
CC20-624	0.03	17.00	22.00	0.39	126.00	0.03	10.00	1.45	0.01	0.05	0.40	0.03	2.20	0.10	0.03	4.00	0.25	0.10
CC20-625	0.03	16.00	23.00	0.38	134.00	0.03	10.00	1.36	0.00	0.05	0.40	0.02	2.10	0.10	0.03	4.00	0.25	0.10
CC20-626	0.04	12.00	15.00	0.21	104.00	0.02	10.00	0.90	0.00	0.04	0.10	0.24	0.60	0.10	0.03	4.00	0.25	0.10
CC20-627	0.05	12.00	18.00	0.25	84.00	0.02	10.00	0.98	0.00	0.04	0.30	0.02	0.90	0.05	0.03	4.00	0.25	0.10
CC20-628	0.04	15.00	19.00	0.30	130.00	0.02	10.00	1.14	0.00	0.04	0.30	0.03	1.00	0.05	0.03	4.00	0.25	0.10
CC20-629	0.03	30.00	20.00	0.43	67.00	0.02	10.00	1.30	0.00	0.04	0.10	0.02	1.80	0.05	0.03	4.00	0.25	0.10
CC20-630	0.04	13.00	14.00	0.19	83.00	0.03	10.00	0.87	0.01	0.04	0.40	0.03	1.10	0.10	0.03	4.00	0.25	0.10
CC20-631	0.05	15.00	19.00	0.30	92.00	0.02	10.00	1.09	0.00	0.05	0.20	0.02	1.10	0.05	0.03	3.00	0.25	0.10
CC20-632	0.04	14.00	19.00	0.31	85.00	0.02	10.00	0.99	0.01	0.05	0.20	0.01	1.50	0.10	0.03	3.00	0.25	0.10
CC20-633	0.04	14.00	19.00	0.30	89.00	0.02	10.00	1.05	0.00	0.04	0.30	0.03	1.50	0.10	0.03	3.00	0.25	0.10
CC20-634	0.04	12.00	21.00	0.33	85.00	0.03	10.00	1.05	0.00	0.04	0.20	0.01	2.00	0.10	0.03	4.00	0.25	0.10
CC20-635	0.03	12.00	21.00	0.30	89.00	0.03	10.00	1.18	0.00	0.04	0.20	0.03	1.90	0.10	0.03	4.00	0.25	0.10
CC20-636	0.06	13.00	21.00	0.32	101.00	0.03	10.00	1.16	0.01	0.04	0.20	0.04	1.90	0.05	0.03	3.00	0.25	0.10
CC20-637	0.04	14.00	20.00	0.32	162.00	0.02	10.00	1.14	0.00	0.04	0.20	0.03	2.00	0.10	0.03	4.00	0.25	0.10
CC20-638	0.04	18.00	20.00	0.32	127.00	0.02	10.00	0.94	0.00	0.06	0.20	0.02	1.90	0.05	0.03	3.00	0.25	0.10
CC20-639	0.02	12.00	26.00	0.38	152.00	0.04	10.00	1.49	0.00	0.04	0.20	0.02	2.60	0.10	0.03	4.00	0.50	0.10
CC20-640	0.03	17.00	20.00	0.35	106.00	0.03	10.00	1.28	0.00	0.05	0.40	0.02	1.60	0.10	0.03	4.00	0.25	0.10
CC20-641	0.03	17.00	22.00	0.36	81.00	0.03	10.00	1.16	0.01	0.06	0.30	0.03	2.10	0.10	0.03	4.00	0.25	0.10
CC20-642	0.05	20.00	21.00	0.38	182.00	0.02	10.00	1.40	0.01	0.05	0.20	0.05	1.20	0.10	0.03	4.00	0.25	0.10
CC20-643	0.06	17.00	16.00	0.30	97.00	0.03	10.00	0.85	0.00	0.06	0.30	0.02	1.80	0.05	0.03	3.00	0.25	0.10
CC20-644	0.05	13.00	16.00	0.27	99.00	0.01	10.00	0.90	0.00	0.04	0.40	0.04	0.90	0.10	0.03	3.00	0.25	0.10

2020 Clear Creek Soil Results

Sample	P_PCT	La_PPM	Cr_PPM	Mg_PCT	Ba_PPM	Ti_PCT	B_PPM	Al_PCT	Na_PCT	K_PCT	W_PPM	Hg_PPM	Sc_PPM	Tl_PPM	S_PCT	Ga_PPM	Se_PPM	Te_PPM
CC20-645	0.04	14.00	13.00	0.18	79.00	0.01	10.00	0.95	0.00	0.04	0.20	0.03	0.40	0.10	0.03	4.00	0.25	0.10
CC20-646	0.05	16.00	19.00	0.23	138.00	0.02	10.00	0.99	0.00	0.04	0.30	0.03	1.30	0.10	0.03	4.00	0.25	0.10
CC20-647	0.04	12.00	16.00	0.22	101.00	0.02	10.00	0.92	0.00	0.03	0.20	0.02	1.10	0.10	0.03	4.00	0.80	0.10
CC20-648	0.05	18.00	21.00	0.35	113.00	0.03	10.00	1.21	0.00	0.04	0.30	0.01	2.50	0.10	0.03	4.00	0.25	0.10
CC20-649	0.06	15.00	18.00	0.31	156.00	0.02	10.00	0.91	0.01	0.04	0.20	0.01	2.10	0.05	0.03	3.00	0.25	0.10
CC20-650	0.07	45.00	31.00	0.63	170.00	0.04	10.00	1.70	0.01	0.12	0.40	0.03	3.80	0.20	0.03	5.00	0.25	0.10
CC20-651	0.04	16.00	25.00	0.36	105.00	0.04	10.00	1.32	0.00	0.04	0.30	0.02	2.20	0.10	0.03	4.00	0.25	0.10
CC20-652	0.06	26.00	23.00	0.33	164.00	0.01	10.00	1.44	0.01	0.07	0.30	0.05	1.30	0.20	0.06	4.00	0.25	0.10



Bureau Veritas Commodities Canada Ltd.
9050 Shaughnessy St Vancouver British Columbia V6P 6E5 Canada
PHONE (604) 253-3158

Client: **Victoria Gold (Yukon) Corp.**
Suite 1000 - 1050 W. Pender St.
Vancouver British Columbia V6E 3S7 Canada

Submitted By: Paul Gray
Receiving Lab: Canada-Whitehorse
Received: February 04, 2021
Analysis Start: February 09, 2021
Report Date: February 19, 2021
Page: 1 of 12

CERTIFICATE OF ANALYSIS

WHI21000024.1

CLIENT JOB INFORMATION

Project: Clear Creek
Shipment ID: VIT-Soils
P.O. Number
Number of Samples: 320

SAMPLE DISPOSAL

DISP-PLP Dispose of Pulp After 90 days
DISP-RJT-SOIL Immediate Disposal of Soil Reject

Bureau Veritas does not accept responsibility for samples left at the laboratory after 90 days without prior written instructions for sample storage or return.

Invoice To: Victoria Gold (Yukon) Corp.
Suite 1000 - 1050 W. Pender St.
Vancouver British Columbia V6E 3S7
Canada

CC:

SAMPLE PREPARATION AND ANALYTICAL PROCEDURES

Procedure Code	Number of Samples	Code Description	Test Wgt (g)	Report Status	Lab
SS80	320	Dry at 60C sieve 100g to -80 mesh			WHI
AQ200	320	1:1:1 Aqua Regia digestion ICP-MS analysis	0.5	Completed	VAN
DISPL	320	Disposal of pulps			WHI
SHP01	320	Per sample shipping charges for branch shipments			VAN

ADDITIONAL COMMENTS

JEFFREY CANNON
Geochemistry Department Supervisor



Bureau Veritas Commodities Canada Ltd.

9050 Shaughnessy St Vancouver British Columbia V6P 6E5 Canada

PHONE (604) 253-3158

Client: **Victoria Gold (Yukon) Corp.**
Suite 1000 - 1050 W. Pender St.
Vancouver British Columbia V6E 3S7 Canada

Project: Clear Creek
Report Date: February 19, 2021

Page: 2 of 12

Part: 1 of 2

CERTIFICATE OF ANALYSIS

WHI21000024.1

Method Analyte	Unit	MDL	AQ200	AQ200	AQ200	AQ200	AQ200	AQ200	AQ200	AQ200	AQ200	AQ200	AQ200	AQ200	AQ200	AQ200	AQ200	AQ200	AQ200	AQ200	AQ200	
			Mo	Cu	Pb	Zn	Ag	Ni	Co	Mn	Fe	As	U	Au	Th	Sr	Cd	Sb	Bi	V	Ca	P
			ppm	ppm	ppm	ppm	ppm	ppm	ppm	%	ppm	ppm	ppm	ppm	ppm	ppm	ppm	ppm	ppm	%	%	
			0.1	0.1	0.1	1	0.1	0.1	0.1	1	0.01	0.5	0.1	0.5	0.1	1	0.1	0.1	2	0.01	0.001	
394900E-7079100N	Soil		0.4	10.9	11.6	67	<0.1	23.7	7.8	283	2.23	11.6	1.0	5.8	4.6	7	<0.1	0.7	0.3	31	0.07	0.037
394900E-7079000N	Soil		0.6	21.9	11.7	39	<0.1	14.0	4.3	125	2.47	26.9	0.7	4.0	2.4	5	<0.1	0.9	0.3	37	0.05	0.033
394900E-7079200N	Soil		1.1	14.4	9.1	41	<0.1	14.2	4.7	108	2.07	18.4	0.6	2.2	1.7	8	<0.1	0.7	0.2	39	0.07	0.034
394900E-7079125N	Soil		0.6	13.7	12.2	41	<0.1	18.1	4.2	102	2.18	27.1	0.6	4.3	1.8	8	<0.1	0.5	0.4	37	0.06	0.034
394900E-7079150N	Soil		0.5	23.0	9.6	49	<0.1	31.2	10.8	206	3.10	25.7	1.2	2.6	9.0	9	<0.1	0.5	0.2	38	0.10	0.047
394900E-7079175N	Soil		0.8	16.5	10.7	47	<0.1	19.3	7.4	153	2.29	52.7	0.8	10.6	3.8	8	<0.1	0.8	0.3	36	0.11	0.056
394900E-7079075N	Soil		0.6	17.7	9.2	48	<0.1	21.4	9.3	261	2.09	25.8	0.8	6.0	6.3	10	0.1	0.8	0.2	31	0.12	0.047
394900E-7079050N	Soil		0.7	14.4	10.2	48	<0.1	18.1	7.1	166	2.27	20.9	0.7	5.4	3.8	9	0.1	0.9	0.2	37	0.11	0.043
394900E-7078725N	Soil		0.6	22.9	9.6	53	<0.1	18.1	7.5	242	2.11	18.3	1.5	3.6	2.4	13	<0.1	0.5	0.3	34	0.15	0.055
394900E-7078700N	Soil		0.7	14.2	8.4	37	<0.1	12.8	4.3	125	1.76	13.6	0.7	3.6	0.4	9	<0.1	0.3	0.3	31	0.09	0.045
394900E-7078950N	Soil		0.8	15.2	11.7	39	<0.1	13.3	3.9	133	2.17	14.2	0.8	2.1	1.1	6	<0.1	0.4	0.3	34	0.05	0.032
394900E-7078675N	Soil		0.6	18.1	9.8	43	<0.1	14.4	5.4	163	1.83	17.1	0.8	4.3	0.4	11	0.1	0.4	0.3	33	0.11	0.057
394900E-7079025N	Soil		1.0	11.8	15.2	45	<0.1	14.0	5.6	195	2.92	24.0	0.8	3.7	2.7	9	0.1	0.6	0.3	51	0.09	0.052
394900E-7078975N	Soil		0.6	15.8	11.1	49	<0.1	19.0	7.3	173	2.50	21.0	0.8	5.4	3.3	9	<0.1	0.5	0.2	32	0.11	0.052
394900E-7078750N	Soil		1.0	20.6	11.7	55	<0.1	16.6	5.7	193	2.49	23.8	1.0	4.2	1.4	8	0.2	0.4	0.5	44	0.08	0.055
394900E-7078650N	Soil		0.6	20.2	9.4	49	<0.1	16.9	7.3	258	1.94	15.7	0.8	3.0	2.1	10	<0.1	0.5	0.3	34	0.13	0.051
394900E-7078625N	Soil		0.6	22.9	11.6	67	0.1	20.0	8.7	343	2.17	17.6	1.5	6.7	5.3	14	0.2	0.6	0.6	38	0.16	0.040
394900E-7079225N	Soil		0.9	15.6	9.8	45	<0.1	15.8	7.1	129	2.39	15.8	0.9	2.3	5.7	8	<0.1	0.5	0.2	34	0.09	0.044
394900E-7078600N	Soil		0.7	21.2	13.4	61	0.1	18.6	8.4	307	2.40	17.6	0.9	5.9	2.2	10	0.2	0.5	0.6	40	0.11	0.045
394900E-7078775N	Soil		0.7	25.4	10.6	62	<0.1	22.8	8.7	314	2.51	28.5	0.9	4.7	5.0	10	0.2	0.6	0.6	38	0.11	0.053
394900E-7078575N	Soil		0.6	20.9	10.9	58	0.1	18.4	7.2	279	2.08	18.7	1.0	3.7	5.0	18	0.1	0.5	0.5	37	0.20	0.039
394900E-7078550N	Soil		0.6	19.3	12.0	47	0.1	16.8	5.0	147	1.99	18.8	0.8	3.0	0.9	12	0.1	0.5	0.4	38	0.11	0.049
394900E-7079250N	Soil		0.9	29.4	12.8	62	0.1	16.0	7.4	202	2.94	38.9	1.4	4.0	9.7	10	<0.1	0.6	0.4	28	0.06	0.037
394900E-7078000N	Soil		0.7	19.7	14.4	60	0.1	21.1	9.1	279	2.50	45.2	0.8	4.4	10.4	7	0.1	0.6	0.2	35	0.06	0.024
394900E-7078525N	Soil		0.5	20.9	12.1	53	0.1	17.8	6.8	234	2.01	45.8	0.9	2.0	3.3	14	0.1	0.6	0.2	33	0.17	0.052
394900E-7078475N	Soil		0.6	23.6	9.7	57	<0.1	20.5	7.1	255	2.08	47.2	0.8	3.5	4.0	15	0.1	0.6	0.3	32	0.16	0.059
394900E-7078500N	Soil		0.7	14.1	15.0	43	0.2	14.1	4.5	127	1.88	42.1	0.7	2.9	0.7	11	0.2	0.5	0.4	31	0.11	0.053
394900E-7078450N	Soil		0.8	27.9	10.0	66	0.1	24.7	8.5	393	2.44	51.7	0.9	7.0	6.9	22	0.2	0.7	0.3	41	0.25	0.065
394900E-7078425N	Soil		1.0	24.1	13.8	59	0.2	20.8	7.0	172	2.17	46.9	1.1	5.9	0.6	15	0.1	0.7	0.6	46	0.10	0.055
394900E-7078850N	Soil		0.6	16.9	12.5	49	<0.1	17.2	6.0	168	2.35	25.8	0.8	3.2	4.4	7	0.2	0.7	0.3	37	0.07	0.031



Bureau Veritas Commodities Canada Ltd.

9050 Shaughnessy St Vancouver British Columbia V6P 6E5 Canada

PHONE (604) 253-3158

Client: **Victoria Gold (Yukon) Corp.**
Suite 1000 - 1050 W. Pender St.
Vancouver British Columbia V6E 3S7 Canada

Project: Clear Creek
Report Date: February 19, 2021

Page: 2 of 12

Part: 2 of 2

CERTIFICATE OF ANALYSIS

WHI2100024.1

Method Analyte Unit MDL	AQ200	AQ200	AQ200	AQ200	AQ200	AQ200	AQ200	AQ200	AQ200	AQ200	AQ200	AQ200	AQ200	AQ200	AQ200	AQ200	AQ200	
	La ppm	Cr ppm	Mg %	Ba ppm	Ti %	B ppm	Al %	Na %	K %	W ppm	Hg ppm	Sc ppm	Tl ppm	S %	Ga ppm	Se ppm	Te ppm	
394900E-7079100N	Soil	25	23	0.42	103	0.042	<20	1.53	0.003	0.17	0.1	<0.01	2.8	0.3	<0.05	5	<0.5	<0.2
394900E-7079000N	Soil	19	22	0.32	66	0.022	<20	1.27	0.006	0.07	0.4	0.02	1.8	0.2	<0.05	5	<0.5	<0.2
394900E-7079200N	Soil	20	19	0.29	80	0.023	<20	1.09	0.006	0.05	0.1	0.03	1.6	0.2	<0.05	5	<0.5	<0.2
394900E-7079125N	Soil	21	22	0.31	76	0.021	<20	1.35	0.004	0.09	0.1	0.02	1.6	0.2	<0.05	5	<0.5	<0.2
394900E-7079150N	Soil	40	35	0.54	127	0.047	<20	1.75	0.005	0.22	0.1	0.03	4.2	0.3	<0.05	5	<0.5	<0.2
394900E-7079175N	Soil	24	27	0.34	81	0.023	<20	1.43	0.006	0.06	0.2	0.04	2.3	0.2	<0.05	4	<0.5	<0.2
394900E-7079075N	Soil	19	20	0.40	101	0.032	<20	1.23	0.007	0.07	0.3	0.03	2.5	0.1	<0.05	3	<0.5	<0.2
394900E-7079050N	Soil	15	23	0.36	76	0.027	<20	1.43	0.006	0.05	0.3	0.02	2.3	0.1	<0.05	3	<0.5	<0.2
394900E-7078725N	Soil	20	21	0.41	156	0.031	<20	1.23	0.005	0.05	0.5	0.03	2.6	0.1	<0.05	4	<0.5	<0.2
394900E-7078700N	Soil	14	18	0.31	78	0.013	<20	1.00	0.006	0.04	0.2	0.03	0.6	0.1	<0.05	3	<0.5	<0.2
394900E-7078950N	Soil	22	20	0.32	63	0.022	<20	1.18	0.003	0.06	0.2	0.02	1.0	0.1	<0.05	5	<0.5	<0.2
394900E-7078675N	Soil	15	21	0.32	140	0.016	<20	1.11	0.006	0.05	0.3	0.04	0.9	0.1	<0.05	4	<0.5	<0.2
394900E-7079025N	Soil	16	29	0.35	101	0.025	<20	1.67	0.005	0.06	0.2	0.02	2.4	0.2	<0.05	6	0.6	<0.2
394900E-7078975N	Soil	20	22	0.41	81	0.022	<20	1.67	0.007	0.08	0.3	0.03	2.2	0.2	<0.05	4	<0.5	<0.2
394900E-7078750N	Soil	20	27	0.43	100	0.027	<20	1.65	0.006	0.06	0.5	0.04	1.9	0.2	<0.05	5	<0.5	<0.2
394900E-7078650N	Soil	17	21	0.42	120	0.033	<20	1.18	0.005	0.05	0.5	0.02	2.2	0.1	<0.05	3	<0.5	<0.2
394900E-7078625N	Soil	24	25	0.68	185	0.053	<20	1.44	0.008	0.07	0.4	0.02	3.3	0.2	<0.05	5	<0.5	<0.2
394900E-7079225N	Soil	22	22	0.37	78	0.026	<20	1.45	0.005	0.04	0.2	0.03	2.2	0.2	<0.05	4	<0.5	<0.2
394900E-7078600N	Soil	20	26	0.56	127	0.041	<20	1.59	0.006	0.06	0.6	0.02	2.4	0.2	<0.05	5	0.5	<0.2
394900E-7078775N	Soil	26	25	0.56	114	0.037	<20	1.59	0.006	0.08	1.7	0.02	2.6	0.2	<0.05	4	<0.5	<0.2
394900E-7078575N	Soil	23	23	0.53	190	0.048	<20	1.29	0.008	0.05	0.6	0.02	2.9	0.2	<0.05	4	<0.5	<0.2
394900E-7078550N	Soil	18	23	0.42	142	0.022	<20	1.46	0.007	0.05	0.5	0.04	1.6	0.2	<0.05	4	<0.5	<0.2
394900E-7079250N	Soil	40	22	0.49	92	0.017	<20	1.31	0.004	0.05	<0.1	0.02	2.3	0.1	<0.05	5	<0.5	<0.2
394900E-7078000N	Soil	23	30	0.39	108	0.027	<20	1.60	0.006	0.07	0.5	0.03	2.6	0.1	<0.05	4	<0.5	<0.2
394900E-7078525N	Soil	20	22	0.38	148	0.034	<20	1.13	0.007	0.05	0.3	0.03	2.5	0.1	<0.05	4	<0.5	<0.2
394900E-7078475N	Soil	20	20	0.36	132	0.031	<20	1.02	0.005	0.05	0.3	0.02	2.2	0.1	<0.05	3	<0.5	<0.2
394900E-7078500N	Soil	14	20	0.33	123	0.018	<20	1.14	0.007	0.04	0.2	0.03	1.0	0.1	<0.05	4	<0.5	<0.2
394900E-7078450N	Soil	21	25	0.50	237	0.048	<20	1.29	0.009	0.05	0.3	0.02	3.7	<0.1	<0.05	3	<0.5	<0.2
394900E-7078425N	Soil	17	29	0.54	167	0.028	<20	1.49	0.007	0.07	0.4	0.04	2.1	0.2	<0.05	6	<0.5	<0.2
394900E-7078850N	Soil	21	24	0.38	80	0.033	<20	1.23	0.003	0.07	0.3	0.03	2.1	0.1	<0.05	4	<0.5	<0.2



Bureau Veritas Commodities Canada Ltd.

9050 Shaughnessy St Vancouver British Columbia V6P 6E5 Canada

PHONE (604) 253-3158

Client: **Victoria Gold (Yukon) Corp.**
Suite 1000 - 1050 W. Pender St.
Vancouver British Columbia V6E 3S7 Canada

Project: Clear Creek
Report Date: February 19, 2021

Page: 3 of 12

Part: 1 of 2

CERTIFICATE OF ANALYSIS

WHI21000024.1

Method Analyte	Unit	MDL	AQ200	AQ200	AQ200	AQ200	AQ200	AQ200	AQ200	AQ200	AQ200	AQ200	AQ200	AQ200	AQ200	AQ200	AQ200	AQ200	AQ200	AQ200	AQ200	
			Mo	Cu	Pb	Zn	Ag	Ni	Co	Mn	Fe	As	U	Au	Th	Sr	Cd	Sb	Bi	V	Ca	P
			ppm	ppm	ppm	ppm	ppm	ppm	ppm	%	ppm	ppm	ppm	ppm	ppm	ppm	ppm	ppm	ppm	%	%	
			0.1	0.1	0.1	1	0.1	0.1	0.1	0.01	0.5	0.1	0.5	0.1	1	0.1	0.1	2	0.01	0.001		
394900E-7078825N	Soil		0.7	17.7	12.3	48	<0.1	17.6	6.1	176	2.18	19.8	1.0	4.9	2.3	9	0.1	0.5	0.4	40	0.09	0.049
394900E-7078925N	Soil		1.1	15.7	17.9	44	<0.1	16.8	7.5	145	2.50	19.6	1.4	5.1	5.8	9	0.2	0.6	0.3	46	0.07	0.046
394900E-7078400N	Soil		0.8	33.0	11.7	65	0.2	26.4	13.0	346	2.73	109.8	1.4	20.0	3.8	17	0.1	0.7	2.0	46	0.14	0.057
394900E-7078375N	Soil		0.7	28.9	17.3	71	<0.1	28.8	11.3	319	3.01	104.8	1.7	5.9	5.6	15	0.1	0.6	0.7	31	0.08	0.048
394900E-7078025N	Soil		0.8	12.9	15.3	39	<0.1	12.7	5.4	172	1.99	35.9	0.8	4.0	3.8	7	0.1	0.5	0.2	31	0.05	0.035
394900E-7078800N	Soil		0.6	22.7	9.1	57	<0.1	20.6	7.5	255	2.06	17.2	1.0	2.8	5.7	12	0.3	0.7	0.2	35	0.13	0.049
394900E-7078350N	Soil		0.8	17.6	10.3	46	<0.1	16.5	6.8	155	2.28	38.2	1.0	5.7	5.2	10	<0.1	0.5	0.3	37	0.09	0.040
394900E-7078325N	Soil		0.8	12.3	12.9	44	<0.1	12.8	6.3	184	2.18	18.9	0.9	2.7	1.3	9	<0.1	0.5	0.3	39	0.10	0.061
394900E-7078275N	Soil		0.8	17.5	12.5	45	<0.1	16.6	6.2	147	2.25	33.8	0.9	6.2	2.5	9	<0.1	0.5	0.5	37	0.08	0.036
394900E-7078250N	Soil		0.8	14.7	14.7	44	<0.1	14.4	5.9	159	2.21	25.4	0.8	2.6	3.8	11	<0.1	0.5	0.3	42	0.07	0.035
394900E-7078050N	Soil		0.7	19.9	21.1	56	<0.1	23.2	8.0	198	2.75	57.7	0.9	2.4	8.9	9	0.3	1.1	0.3	33	0.05	0.036
394900E-7078225N	Soil		0.7	16.2	12.9	45	<0.1	17.2	6.6	152	2.24	30.8	0.7	1.9	6.3	9	0.1	0.6	0.2	36	0.07	0.029
394900E-7078300N	Soil		0.7	14.9	12.1	43	<0.1	15.1	5.4	142	2.18	25.9	0.7	2.0	1.8	9	<0.1	0.6	0.3	38	0.09	0.045
394900E-7078200N	Soil		0.8	22.6	16.0	54	<0.1	23.8	11.7	334	2.55	43.0	1.1	3.9	11.0	9	<0.1	0.7	0.3	31	0.07	0.038
394900E-7078175N	Soil		0.9	19.4	14.1	48	<0.1	17.9	7.2	199	2.81	55.9	1.0	1.6	5.6	7	<0.1	0.6	0.5	30	0.04	0.037
394900E-7078075N	Soil		0.6	21.4	10.9	53	<0.1	20.5	8.0	258	2.30	28.4	0.9	2.0	6.7	10	<0.1	0.6	0.2	32	0.08	0.032
394900E-7078150N	Soil		0.7	20.6	13.1	46	<0.1	18.1	7.0	166	2.23	40.3	1.0	2.5	7.4	7	<0.1	0.6	0.3	37	0.05	0.020
394900E-7078900N	Soil		0.7	11.9	16.9	41	<0.1	13.6	5.3	146	2.22	27.3	1.1	5.9	1.9	9	0.2	0.8	0.2	39	0.08	0.052
394900E-7078875N	Soil		0.9	16.2	14.5	48	<0.1	16.9	6.6	183	2.33	22.5	1.0	5.2	1.6	10	0.1	0.7	0.3	41	0.10	0.056
394900E-7078125N	Soil		0.6	16.1	11.7	44	<0.1	15.6	5.9	137	2.21	26.8	0.8	3.2	4.8	9	<0.1	0.5	0.3	39	0.08	0.032
397500E-7078800N	Soil		1.1	21.6	16.3	63	0.3	22.5	8.5	325	2.82	23.6	1.3	6.7	4.7	14	0.2	0.7	1.6	43	0.09	0.051
397500E-7078000N	Soil		0.9	22.3	14.1	63	0.2	26.0	10.2	213	2.74	20.5	1.0	5.0	6.8	11	0.4	0.6	0.5	43	0.07	0.031
397500E-7078025N	Soil		0.9	20.9	17.6	58	0.4	17.2	12.8	842	2.23	15.5	0.9	3.1	2.1	18	1.2	0.4	0.6	41	0.12	0.038
397500E-7078775N	Soil		1.3	24.9	11.4	65	0.2	25.1	9.6	276	2.56	19.9	1.2	12.7	6.0	14	0.2	0.5	1.4	38	0.13	0.051
397500E-7078700N	Soil		0.8	24.4	18.9	78	1.1	23.7	10.1	324	2.37	29.1	1.2	5.6	7.2	16	0.4	0.6	0.6	37	0.16	0.055
397500E-7078675N	Soil		1.2	19.8	13.4	60	0.5	21.2	9.6	298	2.52	56.5	1.1	6.2	3.0	13	0.2	0.6	1.0	42	0.11	0.050
397500E-7078725N	Soil		1.3	22.6	15.6	61	0.6	21.1	8.5	246	2.50	22.2	1.3	5.4	1.6	17	0.3	0.5	0.9	41	0.12	0.057
397500E-7078650N	Soil		1.2	17.1	8.3	54	0.1	18.0	6.3	172	2.07	40.8	0.8	4.1	2.6	12	<0.1	0.6	0.7	39	0.09	0.032
397500E-7078750N	Soil		1.6	23.3	13.2	68	0.4	23.5	10.1	310	2.78	25.2	1.4	8.1	2.7	15	0.3	0.5	1.2	42	0.11	0.067
397500E-7078050N	Soil		1.5	18.2	14.2	66	0.5	20.1	8.7	257	3.76	33.7	0.7	2.3	5.1	10	0.3	0.7	0.6	54	0.06	0.058



Bureau Veritas Commodities Canada Ltd.

9050 Shaughnessy St Vancouver British Columbia V6P 6E5 Canada

PHONE (604) 253-3158

Client: **Victoria Gold (Yukon) Corp.**
Suite 1000 - 1050 W. Pender St.
Vancouver British Columbia V6E 3S7 Canada

Project: Clear Creek
Report Date: February 19, 2021

Page: 3 of 12

Part: 2 of 2

CERTIFICATE OF ANALYSIS

WHI2100024.1

Method Analyte Unit MDL	AQ200																	
	La	Cr	Mg	Ba	Ti	B	Al	Na	K	W	Hg	Sc	Tl	S	Ga	Se	Te	
	ppm	ppm	%	ppm	%	ppm	%	%	%	ppm	ppm	ppm	ppm	%	ppm	ppm	ppm	
	1	1	0.01	1	0.001	20	0.01	0.001	0.01	0.01	0.1	0.01	0.1	0.05	1	0.5	0.2	
394900E-7078825N	Soil	19	27	0.53	114	0.036	<20	1.56	0.004	0.11	0.3	0.04	2.6	0.2	<0.05	5	<0.5	<0.2
394900E-7078925N	Soil	21	33	0.39	156	0.033	<20	1.74	0.005	0.05	0.2	0.04	3.4	0.2	<0.05	5	<0.5	<0.2
394900E-7078400N	Soil	25	32	0.65	166	0.049	<20	1.65	0.006	0.10	6.7	0.03	3.9	0.4	<0.05	5	<0.5	<0.2
394900E-7078375N	Soil	48	29	0.52	96	0.027	<20	1.39	0.003	0.06	1.0	0.02	2.1	0.2	<0.05	5	<0.5	<0.2
394900E-7078025N	Soil	18	21	0.25	76	0.022	<20	1.16	0.003	0.04	0.4	0.03	2.0	0.1	<0.05	4	<0.5	<0.2
394900E-7078800N	Soil	18	22	0.45	131	0.043	<20	1.04	0.005	0.05	0.3	0.02	3.2	<0.1	<0.05	3	<0.5	<0.2
394900E-7078350N	Soil	20	26	0.40	115	0.029	<20	1.55	0.005	0.04	0.6	0.04	2.7	0.1	<0.05	4	<0.5	<0.2
394900E-7078325N	Soil	14	30	0.38	98	0.030	<20	1.49	0.006	0.04	0.2	0.05	2.1	0.2	<0.05	4	<0.5	<0.2
394900E-7078275N	Soil	18	29	0.40	91	0.029	<20	1.42	0.005	0.06	0.6	0.02	2.2	0.2	<0.05	4	<0.5	<0.2
394900E-7078250N	Soil	18	26	0.36	94	0.037	<20	1.38	0.006	0.05	0.4	0.02	2.7	0.1	<0.05	4	<0.5	<0.2
394900E-7078050N	Soil	24	21	0.28	84	0.020	<20	1.36	0.004	0.05	0.3	0.03	2.1	0.1	<0.05	3	<0.5	<0.2
394900E-7078225N	Soil	18	23	0.35	97	0.029	<20	1.44	0.004	0.04	0.2	0.03	2.4	0.1	<0.05	4	<0.5	<0.2
394900E-7078300N	Soil	17	26	0.36	87	0.027	<20	1.38	0.004	0.05	0.3	0.04	1.9	0.1	<0.05	4	<0.5	<0.2
394900E-7078200N	Soil	33	23	0.38	116	0.022	<20	1.50	0.005	0.05	0.6	0.02	2.4	0.1	<0.05	4	<0.5	<0.2
394900E-7078175N	Soil	40	23	0.35	62	0.017	<20	1.24	0.004	0.05	0.7	0.03	1.5	0.1	<0.05	4	<0.5	<0.2
394900E-7078075N	Soil	25	22	0.41	125	0.030	<20	1.23	0.004	0.04	0.2	0.02	2.6	<0.1	<0.05	4	<0.5	<0.2
394900E-7078150N	Soil	19	25	0.36	98	0.030	<20	1.48	0.005	0.04	0.3	0.02	2.7	0.1	<0.05	4	<0.5	<0.2
394900E-7078900N	Soil	25	28	0.33	87	0.027	<20	1.29	0.005	0.07	0.2	0.03	1.8	0.2	<0.05	4	<0.5	<0.2
394900E-7078875N	Soil	16	26	0.38	93	0.027	<20	1.59	0.005	0.05	0.2	0.03	2.0	0.2	<0.05	5	<0.5	<0.2
394900E-7078125N	Soil	18	23	0.35	90	0.031	<20	1.36	0.005	0.04	0.3	0.03	2.4	0.1	<0.05	4	<0.5	<0.2
397500E-7078800N	Soil	20	32	0.40	161	0.057	<20	1.39	0.005	0.15	3.7	0.04	2.5	0.3	<0.05	5	<0.5	<0.2
397500E-7078000N	Soil	16	32	0.48	158	0.045	<20	1.88	0.007	0.07	1.6	0.05	2.9	0.2	<0.05	4	0.5	<0.2
397500E-7078025N	Soil	20	22	0.28	273	0.035	<20	1.15	0.007	0.07	1.3	0.04	2.0	0.1	<0.05	4	<0.5	<0.2
397500E-7078775N	Soil	19	28	0.51	132	0.071	<20	1.37	0.005	0.20	3.4	0.04	2.5	0.3	<0.05	4	<0.5	<0.2
397500E-7078700N	Soil	21	29	0.50	186	0.069	<20	1.22	0.007	0.18	3.6	0.02	3.1	0.3	<0.05	4	<0.5	<0.2
397500E-7078675N	Soil	17	27	0.42	143	0.049	<20	1.28	0.007	0.12	6.9	0.05	2.6	0.2	<0.05	5	<0.5	<0.2
397500E-7078725N	Soil	19	29	0.42	199	0.051	<20	1.35	0.007	0.16	2.0	0.06	2.3	0.3	<0.05	5	<0.5	<0.2
397500E-7078650N	Soil	15	24	0.39	127	0.051	<20	1.07	0.005	0.09	6.9	0.02	2.1	0.2	<0.05	4	<0.5	<0.2
397500E-7078750N	Soil	19	30	0.48	161	0.057	<20	1.46	0.007	0.17	5.3	0.04	2.5	0.3	<0.05	5	<0.5	<0.2
397500E-7078050N	Soil	13	32	0.45	136	0.047	<20	1.65	0.005	0.07	1.6	0.04	2.5	0.1	<0.05	5	<0.5	<0.2



Bureau Veritas Commodities Canada Ltd.

9050 Shaughnessy St Vancouver British Columbia V6P 6E5 Canada

PHONE (604) 253-3158

Client: **Victoria Gold (Yukon) Corp.**
Suite 1000 - 1050 W. Pender St.
Vancouver British Columbia V6E 3S7 Canada

Project: Clear Creek
Report Date: February 19, 2021

Page: 4 of 12

Part: 1 of 2

CERTIFICATE OF ANALYSIS

WHI21000024.1

Method Analyte Unit MDL	AQ200	AQ200	AQ200	AQ200	AQ200	AQ200	AQ200	AQ200	AQ200	AQ200	AQ200	AQ200	AQ200	AQ200	AQ200	AQ200	AQ200	AQ200	AQ200	AQ200	AQ200
	Mo ppm	Cu ppm	Pb ppm	Zn ppm	Ag ppm	Ni ppm	Co ppm	Mn ppm	Fe %	As ppm	U ppm	Au ppb	Th ppm	Sr ppm	Cd ppm	Sb ppm	Bi ppm	V ppm	Ca %	P %	
	0.1	0.1	0.1	1	0.1	0.1	0.1	1	0.01	0.5	0.1	0.5	0.1	1	0.1	0.1	0.1	2	0.01	0.001	
397500E-7078075N	Soil	1.1	24.6	13.9	58	0.4	21.7	7.8	200	2.68	29.4	0.9	10.0	6.2	11	0.2	0.5	0.7	41	0.07	0.029
397500E-7078100N	Soil	1.4	12.7	13.2	56	0.2	14.2	5.1	165	2.92	25.9	0.6	3.6	3.4	13	0.3	0.5	0.8	59	0.08	0.039
397500E-7078625N	Soil	1.3	20.8	11.9	45	0.3	16.2	5.9	128	1.88	31.5	1.0	3.9	0.3	13	0.4	0.4	0.7	36	0.07	0.051
397500E-7078600N	Soil	1.2	16.2	9.8	57	0.2	17.3	6.0	168	2.20	27.9	0.7	3.1	2.5	10	0.1	0.4	1.4	42	0.06	0.025
397500E-7078125N	Soil	1.2	30.0	17.6	55	0.8	15.5	12.1	421	2.41	15.0	1.4	3.9	0.8	15	1.0	0.4	0.6	50	0.09	0.055
397500E-7078150N	Soil	1.4	28.5	21.3	60	0.3	16.5	7.7	205	2.20	15.0	1.4	2.1	0.5	16	1.2	0.5	0.9	48	0.07	0.061
397500E-7078175N	Soil	1.1	14.7	16.6	38	0.3	12.6	4.0	96	1.80	19.1	0.7	2.1	2.6	9	0.3	0.4	1.0	42	0.04	0.038
397500E-7078200N	Soil	0.7	31.7	19.2	71	0.1	33.0	19.2	423	2.89	25.3	1.0	7.9	9.6	12	0.3	0.6	1.1	33	0.07	0.034
397500E-7078225N	Soil	0.4	11.7	14.7	23	0.2	6.7	1.9	47	0.77	5.2	0.9	1.4	0.2	9	0.2	0.2	0.7	20	0.03	0.039
497500E-7078250N	Soil	0.9	18.6	11.9	55	0.2	17.4	6.9	229	2.22	22.0	0.9	5.5	1.0	10	0.2	0.7	1.2	34	0.09	0.042
397500E-7078275N	Soil	1.1	15.8	12.8	46	0.2	14.6	6.1	175	1.88	26.6	0.8	3.3	0.3	12	0.2	0.4	0.9	34	0.10	0.048
397500E-7078300N	Soil	0.8	17.3	10.4	51	<0.1	18.1	6.5	181	2.17	27.3	0.8	5.1	2.5	13	0.1	0.5	0.7	36	0.13	0.049
397500E-7078325N	Soil	0.8	16.7	9.9	53	0.1	17.3	6.0	139	1.94	23.8	0.8	5.8	2.0	12	0.2	0.5	0.7	32	0.11	0.042
397500E-7078350N	Soil	0.9	13.2	11.4	59	0.1	15.6	6.0	777	1.92	26.8	0.8	3.2	1.4	16	0.2	0.3	0.7	38	0.12	0.043
397500E-7078375N	Soil	0.8	12.4	10.4	49	0.1	15.7	5.4	124	1.87	25.9	0.6	2.9	0.9	18	0.1	0.4	0.8	37	0.16	0.027
397500E-7078400N	Soil	0.8	16.6	9.7	57	0.1	20.0	6.9	182	2.14	27.3	0.8	17.6	3.1	19	0.2	0.4	0.9	36	0.17	0.035
397500E-7078425N	Soil	1.6	30.6	14.1	63	0.4	21.0	15.5	749	2.32	31.8	1.5	7.4	1.7	32	0.6	0.5	0.9	46	0.22	0.048
397500E-7078450N	Soil	1.1	22.5	12.8	70	0.3	22.7	8.0	218	2.39	38.4	1.1	5.0	3.2	25	0.2	0.5	1.1	39	0.20	0.049
392500E-7078475N	Soil	1.3	43.7	18.1	82	1.2	27.3	24.0	867	2.55	43.5	2.1	7.8	1.7	54	1.4	0.6	1.1	41	0.42	0.069
397500E-7078500N	Soil	1.2	24.1	13.1	69	0.5	23.9	8.2	256	2.48	42.7	1.0	5.9	3.5	26	0.3	0.6	1.1	39	0.23	0.053
397500E-7078525N	Soil	1.3	39.6	15.8	68	1.6	25.4	7.7	253	2.65	39.0	1.9	13.7	0.8	35	0.4	0.6	1.4	40	0.24	0.082
397500E-7078550N	Soil	1.0	25.3	11.6	64	0.3	24.0	9.5	272	2.44	32.9	1.1	4.7	4.8	15	0.2	0.6	0.9	40	0.15	0.056
397500E-7078575N	Soil	1.0	25.0	11.3	55	0.6	20.5	7.3	186	2.01	27.3	1.2	16.5	0.7	16	0.4	0.5	1.1	34	0.12	0.060
397400E-7078000N	Soil	1.0	17.8	16.8	57	0.1	18.0	7.6	224	2.48	19.8	0.8	6.9	4.1	10	0.2	0.4	0.6	47	0.07	0.035
397400E-7078025N	Soil	0.8	12.8	27.8	25	0.3	5.9	2.0	55	1.31	8.5	0.7	2.3	0.2	9	0.2	0.2	0.5	37	0.05	0.084
397400E-7078750N	Soil	0.7	24.9	18.5	87	0.6	24.2	8.7	282	2.62	22.1	1.2	8.7	7.1	11	0.2	0.6	1.2	40	0.11	0.041
397400E-7078800N	Soil	0.9	26.5	41.2	123	9.1	29.8	14.5	575	3.04	41.1	1.5	11.2	10.3	12	0.6	0.8	2.5	38	0.10	0.047
397400E-7078725N	Soil	1.0	18.8	17.0	67	0.5	20.6	6.9	206	2.65	23.5	0.9	5.8	6.3	12	0.3	0.6	0.9	43	0.08	0.034
397400E-7078650N	Soil	0.8	21.2	12.3	63	0.5	22.0	9.3	316	2.43	21.0	1.0	6.4	4.9	15	0.2	0.5	0.8	37	0.14	0.052
397400E-7078050N	Soil	1.1	22.4	17.3	58	0.3	20.4	7.8	182	2.60	21.7	1.3	3.5	7.4	9	0.1	0.5	0.6	46	0.06	0.028



Bureau Veritas Commodities Canada Ltd.

9050 Shaughnessy St Vancouver British Columbia V6P 6E5 Canada

PHONE (604) 253-3158

Client: **Victoria Gold (Yukon) Corp.**
Suite 1000 - 1050 W. Pender St.
Vancouver British Columbia V6E 3S7 Canada

Project: Clear Creek
Report Date: February 19, 2021

Page: 4 of 12

Part: 2 of 2

CERTIFICATE OF ANALYSIS

WHI2100024.1

Method Analyte Unit MDL	AQ200																	
	La	Cr	Mg	Ba	Ti	B	Al	Na	K	W	Hg	Sc	Tl	S	Ga	Se	Te	
	ppm	ppm	%	ppm	%	ppm	%	%	%	ppm	ppm	ppm	ppm	%	ppm	ppm	ppm	
	1	1	0.01	1	0.001	20	0.01	0.001	0.01	0.01	0.1	0.01	0.1	0.1	0.05	1	0.5	0.2
397500E-7078075N	Soil	18	26	0.44	134	0.051	<20	1.56	0.005	0.09	2.2	0.05	2.5	0.2	<0.05	5	<0.5	<0.2
397500E-7078100N	Soil	15	23	0.30	129	0.056	<20	1.19	0.004	0.06	1.4	0.04	2.0	0.2	<0.05	6	<0.5	<0.2
397500E-7078625N	Soil	13	21	0.31	133	0.025	<20	1.07	0.006	0.07	4.4	0.05	1.0	0.2	<0.05	5	<0.5	<0.2
397500E-7078600N	Soil	16	25	0.41	111	0.064	<20	1.24	0.006	0.10	12.9	0.02	2.1	0.2	<0.05	6	<0.5	<0.2
397500E-7078125N	Soil	22	17	0.21	174	0.033	<20	1.23	0.004	0.05	0.8	0.04	1.6	0.1	<0.05	5	<0.5	<0.2
397500E-7078150N	Soil	18	19	0.22	190	0.039	<20	1.08	0.007	0.06	1.7	0.01	1.4	0.1	<0.05	5	<0.5	<0.2
397500E-7078175N	Soil	15	18	0.23	118	0.049	<20	1.08	0.004	0.07	2.4	0.02	1.8	0.2	<0.05	5	<0.5	<0.2
397500E-7078200N	Soil	21	28	0.52	158	0.075	<20	1.53	0.003	0.25	4.5	0.01	2.8	0.4	<0.05	5	0.6	<0.2
397500E-7078225N	Soil	18	11	0.10	119	0.010	<20	0.76	0.004	0.05	0.6	0.03	0.3	0.1	<0.05	4	<0.5	<0.2
497500E-7078250N	Soil	18	24	0.37	98	0.040	<20	1.11	0.004	0.13	8.2	0.02	1.5	0.3	<0.05	4	<0.5	<0.2
397500E-7078275N	Soil	14	23	0.34	115	0.029	<20	1.09	0.004	0.09	9.8	0.03	0.9	0.2	<0.05	4	<0.5	<0.2
397500E-7078300N	Soil	15	24	0.40	98	0.049	<20	1.25	0.005	0.10	9.0	0.03	1.9	0.2	<0.05	4	<0.5	<0.2
397500E-7078325N	Soil	15	22	0.38	116	0.047	<20	1.19	0.004	0.11	8.8	0.02	1.9	0.2	<0.05	4	0.5	<0.2
397500E-7078350N	Soil	16	22	0.35	130	0.047	<20	1.19	0.004	0.08	5.1	0.02	1.8	0.2	<0.05	5	<0.5	<0.2
397500E-7078375N	Soil	15	24	0.39	138	0.048	<20	1.17	0.004	0.10	8.7	0.02	1.6	0.2	<0.05	5	<0.5	<0.2
397500E-7078400N	Soil	17	25	0.45	142	0.065	<20	1.25	0.005	0.14	13.7	0.02	2.1	0.3	<0.05	4	<0.5	<0.2
397500E-7078425N	Soil	17	28	0.46	211	0.058	<20	1.30	0.009	0.11	12.7	0.04	2.5	0.2	<0.05	5	<0.5	<0.2
397500E-7078450N	Soil	17	29	0.50	182	0.061	<20	1.44	0.006	0.15	12.5	0.04	2.6	0.3	<0.05	5	<0.5	<0.2
392500E-7078475N	Soil	22	28	0.47	289	0.049	<20	1.52	0.008	0.13	12.1	0.07	3.0	0.2	0.05	5	0.8	<0.2
397500E-7078500N	Soil	17	28	0.47	195	0.066	<20	1.33	0.005	0.16	17.4	0.03	2.5	0.3	<0.05	4	<0.5	<0.2
397500E-7078525N	Soil	20	28	0.43	269	0.037	<20	1.56	0.005	0.12	19.4	0.07	2.2	0.2	0.07	5	<0.5	<0.2
397500E-7078550N	Soil	20	28	0.47	174	0.064	<20	1.41	0.004	0.15	17.6	0.03	2.9	0.3	<0.05	4	0.5	<0.2
397500E-7078575N	Soil	18	25	0.38	177	0.042	<20	1.21	0.006	0.15	11.2	0.04	1.4	0.3	<0.05	4	<0.5	<0.2
397400E-7078000N	Soil	16	27	0.39	115	0.048	<20	1.42	0.004	0.06	1.5	0.03	2.4	0.2	<0.05	5	<0.5	<0.2
397400E-7078025N	Soil	13	15	0.12	115	0.023	<20	1.01	0.006	0.04	0.4	0.04	0.9	0.1	<0.05	5	<0.5	<0.2
397400E-7078750N	Soil	21	33	0.50	116	0.081	<20	1.57	0.005	0.24	2.6	0.02	2.7	0.4	<0.05	5	<0.5	<0.2
397400E-7078800N	Soil	30	41	0.58	155	0.098	<20	1.70	0.004	0.39	4.2	0.03	2.9	0.6	<0.05	5	<0.5	<0.2
397400E-7078725N	Soil	19	28	0.42	111	0.079	<20	1.22	0.004	0.16	2.3	0.03	2.3	0.3	<0.05	5	0.5	<0.2
397400E-7078650N	Soil	21	31	0.47	132	0.065	<20	1.32	0.004	0.15	3.5	0.02	2.5	0.3	<0.05	4	<0.5	<0.2
397400E-7078050N	Soil	17	31	0.44	146	0.053	<20	1.77	0.003	0.05	1.6	0.06	3.6	0.2	<0.05	5	<0.5	<0.2



Bureau Veritas Commodities Canada Ltd.

9050 Shaughnessy St Vancouver British Columbia V6P 6E5 Canada

PHONE (604) 253-3158

Client: **Victoria Gold (Yukon) Corp.**
Suite 1000 - 1050 W. Pender St.
Vancouver British Columbia V6E 3S7 Canada

Project: Clear Creek
Report Date: February 19, 2021

Page: 5 of 12

Part: 1 of 2

CERTIFICATE OF ANALYSIS

WHI21000024.1

Method Analyte	Unit	MDL	AQ200	AQ200	AQ200	AQ200	AQ200	AQ200	AQ200	AQ200	AQ200	AQ200	AQ200	AQ200	AQ200	AQ200	AQ200	AQ200	AQ200	AQ200	AQ200	
			Mo	Cu	Pb	Zn	Ag	Ni	Co	Mn	Fe	As	U	Au	Th	Sr	Cd	Sb	Bi	V	Ca	P
			ppm	ppm	ppm	ppm	ppm	ppm	ppm	%	ppm	ppm	ppm	ppm	ppm	ppm	ppm	ppm	ppm	%	%	
			0.1	0.1	0.1	1	0.1	0.1	0.1	1	0.01	0.5	0.1	0.5	0.1	1	0.1	0.1	2	0.01	0.001	
397400E-7078700N	Soil		0.9	28.9	12.0	74	0.6	28.4	11.0	355	2.67	54.9	1.2	8.1	6.3	17	0.2	0.6	1.0	40	0.13	0.043
397400E-7078625N	Soil		0.7	19.4	13.3	60	0.4	21.3	7.3	208	2.40	21.1	1.0	6.9	5.3	14	0.1	0.6	0.8	37	0.14	0.050
397400E-7078200N	Soil		1.4	18.3	16.0	62	0.2	21.3	11.4	344	2.83	18.5	0.8	3.6	6.1	11	0.2	0.6	0.9	53	0.07	0.036
397400E-7078575N	Soil		0.7	35.2	13.5	68	0.7	26.0	10.4	243	2.65	29.2	1.4	26.6	9.2	14	0.2	0.4	4.0	41	0.13	0.047
397400E-7078775N	Soil		0.8	22.7	18.3	68	0.8	23.2	9.0	246	2.60	23.1	1.2	120.8	5.1	12	0.3	0.6	1.1	39	0.10	0.045
397400E-7078550N	Soil		0.9	32.8	14.0	69	0.5	28.1	10.4	224	2.91	39.8	1.4	22.3	9.2	14	0.3	0.5	2.2	40	0.13	0.042
397400E-7078175N	Soil		1.1	25.1	15.0	66	0.2	25.4	8.5	202	3.09	23.3	0.7	6.8	6.4	11	0.3	0.6	1.5	50	0.08	0.041
397400E-7078150N	Soil		1.0	12.0	12.6	43	0.2	16.1	6.7	143	3.01	14.3	0.6	3.1	4.7	13	0.1	0.5	0.5	47	0.08	0.031
397400E-7078675N	Soil		0.9	27.9	18.2	67	1.0	24.6	10.7	311	2.60	34.9	1.2	8.8	6.4	16	0.2	0.6	1.3	36	0.12	0.049
397400E-7078600N	Soil		0.8	21.0	10.7	57	0.4	22.9	7.0	185	2.29	24.4	0.9	8.5	5.3	11	<0.1	0.3	1.8	34	0.09	0.037
397400E-7078225N	Soil		1.0	17.7	11.8	46	0.1	16.1	8.2	308	2.12	17.4	0.6	6.0	4.6	8	0.2	0.5	0.8	45	0.06	0.027
397400E-7078525N	Soil		0.7	22.1	10.5	54	0.4	21.7	8.5	258	2.43	35.5	1.0	11.0	5.5	12	0.1	0.4	1.5	36	0.13	0.050
397400E-7078250N	Soil		0.6	26.3	18.9	131	0.2	24.7	8.5	391	2.60	19.9	0.9	8.3	10.4	10	0.4	0.6	1.0	32	0.08	0.026
397400E-7078500N	Soil		0.9	24.0	12.7	56	0.6	20.1	7.3	256	2.39	33.3	1.1	20.7	3.0	13	0.2	0.4	1.4	40	0.12	0.046
397400E-7078475N	Soil		1.1	15.9	12.2	46	0.4	15.2	7.4	396	1.82	20.7	0.9	7.0	1.6	17	0.2	0.3	0.9	34	0.14	0.046
397400E-7078100N	Soil		1.0	22.4	11.7	57	0.2	19.9	6.7	197	2.41	15.9	0.9	5.2	6.6	8	0.1	0.5	0.7	46	0.06	0.027
397400E-7078275N	Soil		0.8	10.9	14.7	41	0.3	12.1	3.8	129	1.74	16.6	0.5	3.4	1.2	12	0.3	0.5	0.5	37	0.09	0.027
397400E-7078125N	Soil		1.1	15.9	9.8	41	0.2	12.0	3.8	150	1.81	12.4	0.4	1.3	1.3	7	0.2	0.4	1.1	39	0.04	0.036
397400E-7078300N	Soil		1.5	25.9	64.7	106	3.9	20.2	8.1	836	2.87	58.7	1.1	15.8	2.7	15	0.6	1.1	0.9	41	0.11	0.070
397400E-7078325N	Soil		0.9	20.3	37.1	64	0.9	20.5	5.7	178	2.18	34.6	0.8	16.4	3.6	11	0.1	0.7	0.6	29	0.09	0.039
397400E-7078075N	Soil		0.7	7.5	28.3	24	0.2	4.3	3.5	222	1.04	8.5	0.4	7.2	2.1	7	0.2	0.3	0.5	38	0.05	0.030
397400E-7078350N	Soil		0.7	19.6	10.8	51	<0.1	18.6	6.5	206	2.37	22.5	0.8	8.2	6.8	8	0.2	0.4	0.9	35	0.07	0.032
397400E-7078375N	Soil		0.9	18.7	11.1	54	<0.1	18.7	7.3	266	2.35	19.5	0.7	5.7	4.0	10	0.1	0.6	1.0	34	0.08	0.031
397400E-7078400N	Soil		0.8	26.2	10.1	37	0.3	14.5	3.8	101	1.52	12.5	1.0	3.8	0.4	9	0.3	0.6	0.8	22	0.04	0.056
397400E-7078425N	Soil		0.8	17.3	10.9	39	0.2	13.6	4.5	165	1.52	15.5	0.8	4.5	1.0	11	0.3	0.5	1.1	30	0.07	0.032
397400E-7078450N	Soil		0.7	29.3	13.3	60	0.5	21.6	7.1	191	2.63	21.9	1.1	30.3	3.6	12	0.1	0.4	2.8	39	0.10	0.040
397073E-7077855N	Soil		0.8	19.2	17.2	60	<0.1	21.9	10.8	307	2.64	28.1	0.7	1.2	9.0	10	0.1	0.5	0.3	37	0.05	0.024
397070E-7077911N	Soil		0.6	23.1	13.5	55	<0.1	22.5	10.5	388	2.27	19.0	0.9	2.5	9.3	11	0.1	0.5	0.2	30	0.07	0.020
397069E-7077937N	Soil		0.5	22.0	11.4	50	<0.1	20.2	8.6	286	2.29	11.4	1.0	1.8	7.3	12	0.1	0.4	0.2	36	0.12	0.031
397069E-7077963N	Soil		0.6	26.0	15.0	57	<0.1	24.6	11.8	475	2.71	14.0	1.0	1.5	11.0	9	<0.1	0.3	0.3	37	0.08	0.025

This report supersedes all previous preliminary and final reports with this file number dated prior to the date on this certificate. Signature indicates final approval; preliminary reports are unsigned and should be used for reference only.



Bureau Veritas Commodities Canada Ltd.

9050 Shaughnessy St Vancouver British Columbia V6P 6E5 Canada

PHONE (604) 253-3158

Client: **Victoria Gold (Yukon) Corp.**
Suite 1000 - 1050 W. Pender St.
Vancouver British Columbia V6E 3S7 Canada

Project: Clear Creek
Report Date: February 19, 2021

Page: 5 of 12

Part: 2 of 2

CERTIFICATE OF ANALYSIS

WHI2100024.1

Method Analyte Unit MDL	AQ200	AQ200	AQ200	AQ200	AQ200	AQ200	AQ200	AQ200	AQ200	AQ200	AQ200	AQ200	AQ200	AQ200	AQ200	AQ200	AQ200	
	La ppm	Cr ppm	Mg %	Ba ppm	Ti %	B ppm	Al %	Na %	K %	W ppm	Hg ppm	Sc ppm	Ti ppm	S %	Ga ppm	Se ppm	Te ppm	
	1	1	0.01	1	0.001	20	0.01	0.001	0.01	0.1	0.01	0.1	0.1	0.05	1	0.5	0.2	
397400E-7078700N	Soil	20	32	0.53	208	0.074	<20	1.40	0.004	0.20	3.8	0.03	3.0	0.3	<0.05	4	0.5	<0.2
397400E-7078625N	Soil	19	29	0.48	132	0.063	<20	1.35	0.005	0.15	2.7	0.03	2.7	0.3	<0.05	4	<0.5	<0.2
397400E-7078200N	Soil	15	29	0.39	146	0.053	<20	1.79	0.004	0.07	2.3	0.03	3.2	0.2	<0.05	6	<0.5	<0.2
397400E-7078575N	Soil	27	38	0.60	190	0.095	<20	1.69	0.005	0.34	15.9	0.02	3.7	0.5	<0.05	5	<0.5	<0.2
397400E-7078775N	Soil	21	32	0.47	114	0.074	<20	1.48	0.003	0.21	2.7	0.04	2.4	0.3	<0.05	5	<0.5	<0.2
397400E-7078550N	Soil	28	38	0.59	196	0.100	<20	1.63	0.005	0.34	10.6	0.03	3.3	0.5	<0.05	5	<0.5	<0.2
397400E-7078175N	Soil	16	30	0.45	114	0.060	<20	1.79	0.004	0.09	3.2	0.05	2.7	0.2	<0.05	6	<0.5	<0.2
397400E-7078150N	Soil	12	28	0.29	147	0.039	<20	1.81	0.003	0.04	0.8	0.04	2.3	0.1	<0.05	5	<0.5	<0.2
397400E-7078675N	Soil	22	32	0.50	146	0.072	<20	1.41	0.003	0.21	5.2	0.03	2.7	0.4	<0.05	5	<0.5	<0.2
397400E-7078600N	Soil	21	34	0.51	143	0.082	<20	1.43	0.003	0.28	6.2	0.03	2.5	0.4	<0.05	5	<0.5	<0.2
397400E-7078225N	Soil	13	22	0.31	104	0.041	<20	1.57	0.004	0.07	1.9	0.05	2.0	0.2	<0.05	5	<0.5	<0.2
397400E-7078525N	Soil	20	30	0.48	144	0.067	<20	1.48	0.004	0.24	8.0	0.02	2.7	0.4	<0.05	5	<0.5	<0.2
397400E-7078250N	Soil	27	26	0.62	125	0.069	<20	1.67	0.004	0.30	2.5	0.02	2.5	0.4	<0.05	5	<0.5	<0.2
397400E-7078500N	Soil	19	30	0.48	149	0.051	<20	1.60	0.006	0.15	6.2	0.04	2.6	0.3	<0.05	5	<0.5	<0.2
397400E-7078475N	Soil	14	23	0.38	179	0.043	<20	1.08	0.006	0.11	4.4	0.03	2.2	0.2	<0.05	4	<0.5	<0.2
397400E-7078100N	Soil	15	26	0.45	122	0.056	<20	1.77	0.004	0.08	2.6	0.03	3.2	0.2	<0.05	5	<0.5	<0.2
397400E-7078275N	Soil	13	17	0.31	98	0.033	<20	0.99	0.005	0.06	2.3	0.02	1.3	0.2	<0.05	4	<0.5	<0.2
397400E-7078125N	Soil	12	14	0.19	68	0.040	<20	0.83	0.004	0.05	2.0	0.04	1.1	0.2	<0.05	5	<0.5	<0.2
397400E-7078300N	Soil	21	25	0.36	148	0.032	<20	1.48	0.005	0.10	3.5	0.06	2.5	0.2	<0.05	5	<0.5	<0.2
397400E-7078325N	Soil	16	20	0.35	126	0.027	<20	1.25	0.003	0.07	3.2	0.04	1.8	0.2	<0.05	4	<0.5	<0.2
397400E-7078075N	Soil	13	9	0.08	121	0.049	<20	0.79	0.003	0.03	0.4	<0.01	1.0	0.1	<0.05	5	<0.5	<0.2
397400E-7078350N	Soil	18	24	0.38	91	0.045	<20	1.47	0.004	0.11	4.6	0.02	2.2	0.3	<0.05	4	<0.5	<0.2
397400E-7078375N	Soil	18	22	0.39	115	0.042	<20	1.19	0.006	0.13	5.2	0.01	2.0	0.2	<0.05	4	<0.5	<0.2
397400E-7078400N	Soil	20	17	0.23	120	0.008	<20	0.95	0.005	0.09	3.1	0.03	0.4	0.2	<0.05	4	<0.5	<0.2
397400E-7078425N	Soil	18	18	0.28	139	0.034	<20	0.92	0.005	0.10	3.4	0.02	1.4	0.2	<0.05	4	<0.5	<0.2
397400E-7078450N	Soil	22	31	0.50	160	0.052	<20	1.76	0.003	0.21	11.4	0.03	2.5	0.4	<0.05	5	<0.5	<0.2
397073E-7077855N	Soil	19	25	0.45	105	0.035	<20	1.62	0.004	0.08	0.5	0.02	2.6	0.1	<0.05	4	<0.5	<0.2
397070E-7077911N	Soil	26	22	0.48	137	0.033	<20	1.41	0.004	0.07	0.3	0.02	2.7	0.1	<0.05	4	<0.5	<0.2
397069E-7077937N	Soil	21	26	0.51	136	0.050	<20	1.41	0.007	0.09	0.4	0.01	3.2	0.2	<0.05	4	<0.5	<0.2
397069E-7077963N	Soil	30	28	0.67	134	0.045	<20	1.70	0.005	0.12	0.4	0.02	3.4	0.2	<0.05	5	<0.5	<0.2



Bureau Veritas Commodities Canada Ltd.

9050 Shaughnessy St Vancouver British Columbia V6P 6E5 Canada

PHONE (604) 253-3158

Client: **Victoria Gold (Yukon) Corp.**
Suite 1000 - 1050 W. Pender St.
Vancouver British Columbia V6E 3S7 Canada

Project: Clear Creek
Report Date: February 19, 2021

Page: 6 of 12

Part: 1 of 2

CERTIFICATE OF ANALYSIS

WHI2100024.1

Method Analyte Unit MDL	AQ200	AQ200	AQ200	AQ200	AQ200	AQ200	AQ200	AQ200	AQ200	AQ200	AQ200	AQ200	AQ200	AQ200	AQ200	AQ200	AQ200	AQ200	AQ200	AQ200	AQ200	
	Mo	Cu	Pb	Zn	Ag	Ni	Co	Mn	Fe	As	U	Au	Th	Sr	Cd	Sb	Bi	V	Ca	P		
	ppm	ppm	ppm	ppm	ppm	ppm	ppm	ppm	%	ppm	ppm	ppb	ppm	ppm	ppm	ppm	ppm	ppm	%	%	%	%
	0.1	0.1	0.1	1	0.1	0.1	0.1	0.1	1	0.01	0.5	0.1	0.5	0.1	1	0.1	0.1	1	0.01	0.001	0.001	0.001
396919E-7078748N	Soil	0.9	21.3	10.1	49	<0.1	18.4	6.7	186	2.32	10.6	0.7	13.9	1.9	10	0.1	0.3	2.5	37	0.10	0.039	
397067E-7077988N	Soil	0.7	18.0	14.7	50	<0.1	17.4	6.8	252	2.35	13.4	0.8	1.0	6.0	9	0.1	0.4	0.3	35	0.07	0.034	
397064E-7078013N	Soil	0.8	16.7	16.3	49	<0.1	20.0	7.2	312	2.52	16.9	0.6	1.6	6.0	9	<0.1	0.3	0.3	38	0.08	0.036	
0397055E-7078067N	Soil	0.5	14.7	14.8	52	<0.1	18.2	8.1	263	2.21	15.3	0.7	7.0	6.8	8	0.1	0.3	0.2	32	0.07	0.034	
397049E-7078092N	Soil	0.7	15.8	24.0	52	<0.1	17.4	6.5	241	2.64	22.8	0.7	1.9	7.4	7	0.2	0.3	0.2	33	0.05	0.032	
397041E-7078117N	Soil	0.7	13.6	16.8	48	<0.1	15.3	5.8	218	2.08	14.7	0.7	1.3	3.2	8	0.1	0.3	0.2	32	0.07	0.038	
397034E-7078143N	Soil	0.8	12.9	15.4	48	<0.1	13.4	4.6	164	2.05	16.6	0.6	1.2	7.2	7	0.1	0.3	0.2	33	0.06	0.035	
397032E-7078168N	Soil	0.7	16.9	16.0	55	<0.1	18.0	7.2	273	2.26	16.2	0.7	1.1	7.5	9	0.1	0.3	0.2	35	0.09	0.030	
397061E-7078041N	Soil	0.8	24.7	17.6	58	<0.1	21.2	9.7	354	2.65	18.4	1.3	3.8	9.9	9	0.1	0.4	0.2	36	0.08	0.038	
397038E-7078202N	Soil	0.8	14.9	13.8	51	<0.1	15.7	6.7	219	2.38	15.3	0.7	2.5	4.9	8	0.2	0.5	0.2	39	0.09	0.052	
397048E-7078403N	Soil	1.2	22.7	26.9	80	0.4	14.6	6.5	235	2.11	30.5	1.0	8.5	7.2	7	0.3	0.4	1.3	23	0.08	0.033	
397044E-7078428N	Soil	1.3	13.6	20.0	46	0.4	11.0	3.6	129	1.63	35.8	0.5	6.3	1.1	9	0.1	0.4	1.2	27	0.08	0.034	
397040E-7078227N	Soil	0.6	17.3	24.2	55	<0.1	20.6	11.6	429	2.47	22.6	0.7	3.4	8.8	8	0.4	0.4	0.3	37	0.08	0.033	
397042E-7078254N	Soil	0.6	17.9	18.9	53	<0.1	21.3	7.5	352	2.34	15.6	0.7	2.6	1.3	11	0.2	0.3	0.4	39	0.10	0.043	
397038E-7078456N	Soil	1.1	23.7	11.7	53	0.2	15.9	5.2	162	1.97	14.4	0.8	6.3	3.3	10	<0.1	0.4	1.2	32	0.11	0.039	
397053E-7078276N	Soil	0.7	15.9	14.9	47	<0.1	18.3	6.5	204	2.66	15.0	0.6	2.0	4.8	10	0.2	0.4	0.5	40	0.10	0.029	
397034E-7078480N	Soil	0.8	25.4	11.1	59	0.2	16.4	5.3	174	2.02	13.5	0.7	8.8	4.4	11	0.2	0.4	2.2	34	0.12	0.039	
397029E-7078507N	Soil	1.0	33.1	12.2	76	0.1	18.8	6.8	239	2.28	15.7	0.9	9.8	5.6	12	0.2	0.3	2.0	36	0.13	0.038	
397066E-7078300N	Soil	0.6	15.6	10.9	52	<0.1	18.3	6.2	211	2.19	9.8	0.6	2.4	3.4	11	0.1	0.3	0.3	34	0.12	0.042	
397071E-7078326N	Soil	0.7	14.1	11.4	47	<0.1	15.2	6.3	183	2.13	11.0	0.7	4.0	2.7	9	0.2	0.3	0.4	34	0.08	0.034	
397069E-7078355N	Soil	0.6	10.1	17.6	33	0.3	9.2	3.0	77	1.52	18.9	0.6	7.4	1.1	8	0.1	0.2	0.6	30	0.07	0.025	
397057E-7078377N	Soil	1.2	10.2	28.8	59	0.6	9.7	3.4	141	1.79	32.8	0.6	6.2	1.2	7	0.2	0.4	0.7	29	0.07	0.030	
397023E-7078531N	Soil	0.7	24.4	9.9	57	<0.1	17.5	6.6	248	2.07	17.3	0.7	8.3	3.0	12	0.2	0.5	1.6	30	0.14	0.043	
397015E-7078566N	Soil	0.9	39.0	13.5	72	0.1	21.9	8.6	334	2.35	17.0	1.3	10.1	7.0	13	0.3	0.5	2.3	37	0.14	0.048	
397006E-7078589N	Soil	0.9	37.4	14.1	77	<0.1	20.4	7.6	321	2.57	16.7	1.1	36.3	7.6	11	0.4	0.5	2.5	37	0.12	0.039	
396994E-7078613N	Soil	0.8	29.8	14.6	65	0.1	17.5	7.5	279	2.32	20.2	1.1	33.8	5.8	10	0.2	0.5	2.7	33	0.13	0.040	
396984E-7078636N	Soil	1.1	30.9	13.9	75	0.1	19.0	7.2	278	2.58	15.6	0.9	10.1	7.4	11	0.3	0.4	2.7	38	0.11	0.037	
396970E-7078660N	Soil	1.0	26.4	12.0	68	<0.1	18.1	6.7	197	2.56	16.4	0.9	10.3	5.6	10	0.1	0.3	1.9	37	0.10	0.034	
396906E-7078771N	Soil	0.7	16.6	8.2	52	<0.1	17.3	6.6	179	2.30	10.3	0.7	19.6	3.9	14	0.1	0.3	1.4	34	0.16	0.038	
396958E-7078682N	Soil	1.1	31.9	13.7	64	0.2	17.2	6.9	227	2.49	17.6	1.1	6.5	6.0	10	0.2	0.2	1.7	34	0.10	0.043	



Bureau Veritas Commodities Canada Ltd.

9050 Shaughnessy St Vancouver British Columbia V6P 6E5 Canada

PHONE (604) 253-3158

Client: **Victoria Gold (Yukon) Corp.**
Suite 1000 - 1050 W. Pender St.
Vancouver British Columbia V6E 3S7 Canada

Project: Clear Creek
Report Date: February 19, 2021

Page: 6 of 12

Part: 2 of 2

CERTIFICATE OF ANALYSIS

WHI21000024.1

Method Analyte Unit MDL	AQ200	AQ200	AQ200	AQ200	AQ200	AQ200	AQ200	AQ200	AQ200	AQ200	AQ200	AQ200	AQ200	AQ200	AQ200	AQ200	AQ200	
	La	Cr	Mg	Ba	Ti	B	Al	Na	K	W	Hg	Sc	Tl	S	Ga	Se	Te	
	ppm	ppm	%	ppm	%	ppm	%	%	%	ppm	ppm	ppm	ppm	%	ppm	ppm	ppm	
	1	1	0.01	1	0.001	20	0.01	0.001	0.01	0.01	0.1	0.01	0.1	0.05	1	0.5	0.2	
396919E-7078748N	Soil	20	26	0.42	95	0.051	<20	1.35	0.007	0.17	1.3	0.03	1.7	0.3	<0.05	5	<0.5	<0.2
397067E-7077988N	Soil	23	24	0.48	100	0.033	<20	1.55	0.005	0.10	0.3	0.02	2.7	0.1	<0.05	5	<0.5	<0.2
397064E-7078013N	Soil	22	27	0.61	94	0.040	<20	1.60	0.005	0.14	0.3	0.01	2.3	0.2	<0.05	5	<0.5	<0.2
0397055E-7078067N	Soil	20	22	0.39	96	0.038	<20	1.29	0.005	0.14	0.3	<0.01	2.1	0.2	<0.05	4	<0.5	<0.2
397049E-7078092N	Soil	23	28	0.41	101	0.031	<20	1.47	0.005	0.15	2.5	0.02	2.2	0.2	<0.05	5	<0.5	<0.2
397041E-7078117N	Soil	19	21	0.35	73	0.032	<20	1.13	0.005	0.11	0.3	0.03	1.6	0.2	<0.05	4	<0.5	<0.2
397034E-7078143N	Soil	20	21	0.34	74	0.033	<20	1.21	0.003	0.12	0.6	0.02	1.7	0.2	<0.05	4	<0.5	<0.2
397032E-7078168N	Soil	24	27	0.44	109	0.044	<20	1.28	0.005	0.14	0.5	<0.01	2.4	0.2	<0.05	4	<0.5	<0.2
397061E-7078041N	Soil	26	29	0.48	143	0.037	<20	1.69	0.004	0.13	0.3	0.05	4.0	0.2	<0.05	5	0.6	<0.2
397038E-7078202N	Soil	14	24	0.38	95	0.032	<20	1.47	0.007	0.06	0.3	0.02	2.7	0.1	<0.05	4	<0.5	<0.2
397048E-7078403N	Soil	21	16	0.31	78	0.030	<20	1.11	0.003	0.12	5.8	0.02	1.7	0.2	<0.05	3	<0.5	<0.2
397044E-7078428N	Soil	13	18	0.27	70	0.019	<20	0.94	0.004	0.06	3.3	0.02	1.0	0.2	<0.05	4	<0.5	<0.2
397040E-7078227N	Soil	22	27	0.56	119	0.046	<20	1.64	0.004	0.15	0.5	<0.01	2.4	0.2	<0.05	5	<0.5	<0.2
397042E-7078254N	Soil	19	28	0.68	136	0.044	<20	1.76	0.004	0.26	0.5	0.02	1.9	0.3	<0.05	6	<0.5	<0.2
397038E-7078456N	Soil	15	23	0.36	96	0.036	<20	1.21	0.004	0.07	5.7	0.02	1.9	0.2	<0.05	4	<0.5	<0.2
397053E-7078276N	Soil	17	25	0.45	112	0.037	<20	1.64	0.003	0.08	0.5	0.01	2.6	0.2	<0.05	5	<0.5	<0.2
397034E-7078480N	Soil	16	24	0.40	95	0.035	<20	1.31	0.004	0.09	12.3	0.02	2.2	0.2	<0.05	5	0.5	<0.2
397029E-7078507N	Soil	18	27	0.49	116	0.048	<20	1.69	0.007	0.13	4.8	0.02	2.6	0.4	<0.05	6	<0.5	<0.2
397066E-7078300N	Soil	14	24	0.52	98	0.041	<20	1.44	0.005	0.11	0.3	0.03	2.3	0.2	<0.05	5	<0.5	<0.2
397071E-7078326N	Soil	15	21	0.36	92	0.031	<20	1.35	0.005	0.09	0.4	0.03	2.2	0.2	<0.05	4	<0.5	<0.2
397069E-7078355N	Soil	16	16	0.25	74	0.019	<20	1.12	0.003	0.07	0.3	0.02	1.3	0.2	<0.05	4	<0.5	<0.2
397057E-7078377N	Soil	16	17	0.28	64	0.015	<20	1.09	0.004	0.07	3.6	0.03	1.1	0.2	<0.05	4	0.5	<0.2
397023E-7078531N	Soil	16	21	0.36	113	0.033	<20	1.18	0.005	0.08	12.4	0.01	2.1	0.2	<0.05	4	<0.5	<0.2
397015E-7078566N	Soil	23	28	0.51	149	0.048	<20	1.83	0.005	0.12	7.9	0.02	3.1	0.3	<0.05	5	<0.5	<0.2
397006E-7078589N	Soil	19	29	0.48	135	0.040	<20	1.65	0.007	0.11	10.6	0.02	3.1	0.3	<0.05	5	<0.5	<0.2
396994E-7078613N	Soil	21	26	0.46	128	0.035	<20	1.63	0.008	0.11	9.9	0.02	3.0	0.3	<0.05	5	<0.5	<0.2
396984E-7078636N	Soil	17	30	0.46	125	0.046	<20	1.71	0.007	0.12	6.6	0.02	2.8	0.3	<0.05	6	<0.5	<0.2
396970E-7078660N	Soil	18	29	0.47	107	0.048	<20	1.69	0.005	0.16	3.2	0.01	2.6	0.4	<0.05	6	<0.5	<0.2
396906E-7078771N	Soil	18	23	0.44	96	0.040	<20	1.47	0.004	0.13	1.5	0.11	2.3	0.3	<0.05	5	<0.5	<0.2
396958E-7078682N	Soil	24	30	0.45	109	0.046	<20	1.55	0.003	0.17	2.5	0.03	2.3	0.4	<0.05	5	<0.5	<0.2



Bureau Veritas Commodities Canada Ltd.

9050 Shaughnessy St Vancouver British Columbia V6P 6E5 Canada

PHONE (604) 253-3158

Client: **Victoria Gold (Yukon) Corp.**
Suite 1000 - 1050 W. Pender St.
Vancouver British Columbia V6E 3S7 Canada

Project: Clear Creek
Report Date: February 19, 2021

Page: 7 of 12

Part: 1 of 2

CERTIFICATE OF ANALYSIS

WHI21000024.1

Method Analyte	Unit	MDL	AQ200	AQ200	AQ200	AQ200	AQ200	AQ200	AQ200	AQ200	AQ200	AQ200	AQ200	AQ200	AQ200	AQ200	AQ200	AQ200	AQ200	AQ200	AQ200	
			Mo	Cu	Pb	Zn	Ag	Ni	Co	Mn	Fe	As	U	Au	Th	Sr	Cd	Sb	Bi	V	Ca	P
			ppm	ppm	ppm	ppm	ppm	ppm	ppm	%	ppm	ppb	ppm	ppm	ppm	ppm	ppm	ppm	ppm	%	%	
			0.1	0.1	0.1	1	0.1	0.1	0.1	1	0.01	0.5	0.1	0.5	0.1	1	0.1	0.1	2	0.01	0.001	
396947E-7078706N	Soil		0.8	13.6	9.4	49	<0.1	13.8	4.9	142	2.04	15.0	0.8	3.3	4.4	10	0.1	0.3	0.6	33	0.11	0.038
396934E-7078728N	Soil		0.6	16.1	8.6	51	<0.1	14.2	5.0	140	2.07	13.1	0.8	8.8	2.5	10	0.1	0.3	0.7	32	0.11	0.041
396896E-7078794N	Soil		0.9	40.4	10.4	66	0.3	24.2	8.0	255	2.93	13.4	1.2	22.6	4.0	19	<0.1	0.3	2.7	38	0.16	0.039
397300E-7078100N	Soil		1.1	18.0	18.0	60	0.3	19.7	9.3	289	3.01	17.9	0.7	3.0	8.4	7	0.1	0.3	0.4	40	0.06	0.031
397300E-7078125N	Soil		1.0	11.5	14.3	52	<0.1	18.3	8.4	229	2.96	13.7	0.5	1.7	4.7	9	0.3	0.5	0.3	45	0.08	0.031
397300E-7078150N	Soil		0.7	12.4	13.2	42	0.3	11.3	5.1	240	1.82	11.2	0.7	3.7	0.8	13	0.1	0.2	0.3	34	0.14	0.028
397300E-7078175N	Soil		1.3	18.2	13.2	82	1.7	16.9	6.4	258	2.84	20.8	0.8	1.4	3.8	15	0.5	0.5	0.4	48	0.11	0.052
397300E-7078075N	Soil		0.9	23.5	16.2	67	<0.1	21.9	6.9	280	2.93	19.3	0.9	1.9	4.7	10	0.1	0.4	0.4	43	0.09	0.029
397300E-7078050N	Soil		0.7	17.4	27.9	62	0.2	18.8	8.4	449	2.27	17.2	0.7	2.5	9.9	10	0.2	0.2	0.3	42	0.09	0.027
397300E-7078025N	Soil		0.6	15.7	23.9	71	<0.1	17.7	6.7	314	2.44	19.5	0.6	4.1	7.4	12	0.2	0.2	0.4	42	0.11	0.029
397300E-7078000N	Soil		0.8	10.5	14.8	36	<0.1	11.7	5.4	178	1.99	13.7	0.6	2.8	5.9	9	<0.1	0.3	0.3	33	0.09	0.026
397300E-7078775N	Soil		1.0	26.3	22.0	83	1.0	25.2	10.2	403	3.06	36.8	1.1	17.0	4.9	12	0.4	0.7	2.7	42	0.09	0.044
397300E-7078325N	Soil		1.0	12.7	12.4	44	0.2	15.4	6.6	229	2.45	17.8	0.6	3.7	4.5	9	0.2	0.6	0.4	37	0.08	0.022
397300E-7078400N	Soil		0.8	18.5	12.1	53	0.1	17.7	7.3	241	2.78	16.5	0.7	7.0	5.4	10	<0.1	0.5	0.9	40	0.08	0.028
397300E-7078225N	Soil		1.0	19.1	14.8	46	<0.1	13.4	5.4	205	2.59	13.1	1.3	5.4	5.6	10	0.1	0.4	0.4	43	0.09	0.033
397300E-7078200N	Soil		1.5	10.3	15.1	46	<0.1	10.8	8.3	544	3.05	21.0	0.5	1.6	3.8	9	0.1	0.4	0.5	53	0.06	0.047
397300E-7078300N	Soil		0.8	22.2	11.7	64	0.5	21.4	6.9	223	2.53	21.0	0.9	8.2	6.4	12	0.2	0.8	1.2	32	0.08	0.032
397300E-7078250N	Soil		0.8	27.9	18.2	85	<0.1	27.4	13.3	473	3.72	23.0	1.2	7.7	13.8	11	0.3	0.5	1.0	27	0.06	0.037
397300E-7078800N	Soil		1.1	14.5	19.6	38	0.4	13.6	4.5	146	2.11	19.8	0.7	4.1	7.4	10	<0.1	0.5	0.9	42	0.05	0.024
397300E-7078375N	Soil		1.0	17.8	12.6	63	0.3	19.3	9.6	450	2.51	21.6	0.7	7.5	5.9	12	0.2	0.6	0.6	42	0.10	0.039
397300E-7078275N	Soil		1.0	25.0	13.0	56	0.7	19.7	6.7	257	2.10	17.7	1.0	14.2	1.7	15	0.2	0.8	1.3	30	0.10	0.036
397300E-7078350N	Soil		1.0	21.3	22.2	69	0.5	21.1	12.0	641	2.89	60.9	0.8	6.8	6.1	18	0.3	1.7	1.1	36	0.12	0.035
397300E-7078575N	Soil		1.4	50.4	19.6	71	0.7	27.5	10.6	270	2.98	24.5	1.7	32.8	6.5	18	0.2	0.5	3.9	43	0.14	0.038
397300E-7078425N	Soil		1.0	25.1	13.0	60	0.4	19.6	6.1	189	2.28	20.6	0.9	11.2	3.4	16	0.1	0.5	2.1	40	0.12	0.032
397300E-7078750N	Soil		1.3	20.9	17.4	58	0.6	23.3	7.5	221	2.80	21.9	1.0	13.1	4.8	13	0.2	0.6	2.2	50	0.08	0.036
397300E-7078450N	Soil		0.9	27.4	15.9	67	0.4	22.6	8.5	244	2.51	19.7	0.9	19.7	6.9	17	0.2	0.6	2.6	40	0.15	0.037
397300E-7078475N	Soil		1.2	38.6	23.7	79	1.3	24.5	7.2	226	2.71	21.8	1.4	26.0	4.8	18	0.2	1.1	3.3	40	0.15	0.051
397300E-7078725N	Soil		0.8	17.7	10.0	34	0.6	12.5	4.3	124	1.77	16.4	1.0	10.5	0.4	12	0.2	0.4	1.0	27	0.07	0.049
397300E-7078700N	Soil		0.8	24.5	12.8	65	0.3	23.9	9.6	299	2.73	33.0	1.2	10.2	4.4	12	0.2	0.6	0.9	40	0.11	0.042
397300E-7078675N	Soil		1.1	32.3	16.3	71	0.6	26.5	15.3	451	2.93	31.6	1.2	12.6	5.9	19	0.2	0.5	1.6	40	0.14	0.049



Bureau Veritas Commodities Canada Ltd.

9050 Shaughnessy St Vancouver British Columbia V6P 6E5 Canada

PHONE (604) 253-3158

Client: **Victoria Gold (Yukon) Corp.**
Suite 1000 - 1050 W. Pender St.
Vancouver British Columbia V6E 3S7 Canada

Project: Clear Creek
Report Date: February 19, 2021

Page: 7 of 12

Part: 2 of 2

CERTIFICATE OF ANALYSIS

WHI2100024.1

Method Analyte Unit MDL	AQ200	AQ200	AQ200	AQ200	AQ200	AQ200	AQ200	AQ200	AQ200	AQ200	AQ200	AQ200	AQ200	AQ200	AQ200	AQ200	AQ200	
	La ppm	Cr ppm	Mg %	Ba ppm	Ti %	B ppm	Al %	Na %	K %	W ppm	Hg ppm	Sc ppm	Tl ppm	S %	Ga ppm	Se ppm	Te ppm	
396947E-7078706N	Soil	17	23	0.40	88	0.037	<20	1.43	0.005	0.10	1.1	0.02	2.2	0.3	<0.05	4	<0.5	<0.2
396934E-7078728N	Soil	19	23	0.39	90	0.035	<20	1.44	0.004	0.10	0.6	0.03	1.9	0.3	<0.05	4	<0.5	<0.2
396896E-7078794N	Soil	23	31	0.59	143	0.066	<20	1.81	0.008	0.26	3.8	0.02	2.8	0.5	<0.05	6	<0.5	<0.2
397300E-7078100N	Soil	18	28	0.39	80	0.025	<20	1.99	0.004	0.07	0.4	0.03	2.3	0.2	<0.05	5	<0.5	<0.2
397300E-7078125N	Soil	11	25	0.36	107	0.032	<20	1.87	0.005	0.04	0.3	0.03	2.5	0.1	<0.05	5	<0.5	<0.2
397300E-7078150N	Soil	14	19	0.30	97	0.019	<20	1.15	0.004	0.05	0.4	0.03	1.3	0.1	<0.05	5	<0.5	<0.2
397300E-7078175N	Soil	26	24	0.33	145	0.034	<20	1.26	0.005	0.08	1.1	0.03	2.3	0.1	<0.05	6	<0.5	<0.2
397300E-7078075N	Soil	17	29	0.47	135	0.021	<20	1.74	0.003	0.09	0.6	0.03	2.8	0.2	<0.05	5	<0.5	<0.2
397300E-7078050N	Soil	25	26	0.60	102	0.035	<20	1.73	0.005	0.09	0.3	0.03	2.8	0.2	<0.05	6	<0.5	<0.2
397300E-7078025N	Soil	25	25	0.59	83	0.035	<20	1.45	0.003	0.09	0.3	0.01	2.4	0.2	<0.05	6	<0.5	<0.2
397300E-7078000N	Soil	20	19	0.33	75	0.022	<20	1.25	0.004	0.06	0.3	0.03	1.9	0.1	<0.05	4	<0.5	<0.2
397300E-7078775N	Soil	20	41	0.53	147	0.060	<20	1.56	0.005	0.19	4.4	0.03	2.5	0.3	<0.05	5	<0.5	<0.2
397300E-7078325N	Soil	14	19	0.31	101	0.032	<20	1.18	0.003	0.05	1.2	0.03	1.9	0.1	<0.05	4	<0.5	<0.2
397300E-7078400N	Soil	16	25	0.40	95	0.038	<20	1.47	0.002	0.11	4.3	0.02	2.4	0.2	<0.05	5	<0.5	<0.2
397300E-7078225N	Soil	18	24	0.31	119	0.021	<20	1.40	0.003	0.06	0.7	0.03	3.1	0.2	<0.05	5	<0.5	<0.2
397300E-7078200N	Soil	15	23	0.27	90	0.034	<20	1.04	0.002	0.06	0.5	0.01	1.8	0.2	<0.05	6	<0.5	<0.2
397300E-7078300N	Soil	27	23	0.45	142	0.034	<20	1.35	0.003	0.12	5.7	0.02	2.2	0.3	<0.05	5	<0.5	<0.2
397300E-7078250N	Soil	37	23	0.40	76	0.007	<20	1.46	0.002	0.08	1.9	0.02	2.2	0.2	<0.05	4	<0.5	<0.2
397300E-7078800N	Soil	19	23	0.29	72	0.070	<20	1.11	0.007	0.15	2.2	0.05	1.7	0.3	<0.05	6	<0.5	<0.2
397300E-7078375N	Soil	15	25	0.46	128	0.038	<20	1.36	0.005	0.09	3.1	0.05	2.5	0.2	<0.05	4	<0.5	<0.2
397300E-7078275N	Soil	22	21	0.36	173	0.016	<20	1.28	0.004	0.09	3.2	0.04	1.9	0.2	<0.05	4	<0.5	<0.2
397300E-7078350N	Soil	24	22	0.37	155	0.030	<20	1.22	0.002	0.10	5.0	<0.01	2.1	0.3	<0.05	5	<0.5	<0.2
397300E-7078575N	Soil	29	36	0.55	183	0.068	<20	1.82	0.006	0.23	10.6	0.03	3.6	0.5	<0.05	6	0.6	<0.2
397300E-7078425N	Soil	21	29	0.43	144	0.069	<20	1.31	0.004	0.20	10.3	0.03	2.2	0.4	<0.05	5	<0.5	<0.2
397300E-7078750N	Soil	20	37	0.44	117	0.074	<20	1.49	0.005	0.16	1.6	0.04	2.6	0.3	<0.05	5	<0.5	<0.2
397300E-7078450N	Soil	21	30	0.51	138	0.079	<20	1.43	0.006	0.21	7.4	0.03	2.9	0.4	<0.05	5	0.6	<0.2
397300E-7078475N	Soil	26	31	0.49	197	0.062	<20	1.64	0.008	0.22	7.6	0.04	3.5	0.4	<0.05	5	0.6	<0.2
397300E-7078725N	Soil	16	24	0.27	117	0.031	<20	1.07	0.005	0.12	2.3	0.06	1.2	0.3	<0.05	4	<0.5	<0.2
397300E-7078700N	Soil	21	33	0.47	129	0.062	<20	1.56	0.005	0.16	2.7	0.03	2.6	0.3	<0.05	5	<0.5	<0.2
397300E-7078675N	Soil	25	34	0.53	162	0.075	<20	1.52	0.005	0.22	2.7	0.02	2.8	0.3	<0.05	5	0.5	<0.2



Bureau Veritas Commodities Canada Ltd.

9050 Shaughnessy St Vancouver British Columbia V6P 6E5 Canada

PHONE (604) 253-3158

Client: **Victoria Gold (Yukon) Corp.**
Suite 1000 - 1050 W. Pender St.
Vancouver British Columbia V6E 3S7 Canada

Project: Clear Creek
Report Date: February 19, 2021

Page: 8 of 12

Part: 1 of 2

CERTIFICATE OF ANALYSIS

WHI21000024.1

	Method Analyte Unit MDL	AQ200	AQ200	AQ200	AQ200	AQ200	AQ200	AQ200	AQ200	AQ200	AQ200	AQ200	AQ200	AQ200	AQ200	AQ200	AQ200	AQ200	AQ200	AQ200	AQ200
		Mo	Cu	Pb	Zn	Ag	Ni	Co	Mn	Fe	As	U	Au	Th	Sr	Cd	Sb	Bi	V	Ca	P
		ppm	ppm	ppm	ppm	ppm	ppm	ppm	ppm	%	ppm	ppm	ppb	ppm	ppm	ppm	ppm	ppm	ppm	%	%
		0.1	0.1	0.1	1	0.1	0.1	0.1	0.1	1	0.01	0.5	0.1	0.5	0.1	1	0.1	0.1	0.1	2	0.01
397300E-7078500N	Soil	1.3	40.6	21.7	67	0.7	21.1	8.1	254	2.76	25.0	1.0	28.4	6.7	17	0.2	0.6	4.1	33	0.13	0.038
397300E-7078525N	Soil	1.2	42.8	18.7	63	0.5	23.7	13.9	462	4.34	27.0	1.3	21.9	9.1	18	0.2	0.6	3.4	32	0.12	0.038
397300E-7078550N	Soil	1.2	46.7	17.3	72	0.6	25.8	9.8	255	2.73	24.2	1.5	24.0	7.8	18	0.2	0.5	3.3	38	0.14	0.039
397300E-7078650N	Soil	0.6	23.5	12.1	64	0.3	24.7	6.2	153	2.33	18.7	1.0	6.7	7.9	15	0.1	0.5	0.8	39	0.15	0.049
397300E-7078600N	Soil	1.5	42.2	17.9	68	0.5	24.9	15.0	666	3.13	25.4	1.3	20.1	8.9	16	0.1	0.5	3.7	37	0.12	0.033
397300E-7078625N	Soil	1.2	36.7	12.5	28	1.6	14.9	10.2	360	1.58	8.7	1.9	10.3	0.5	30	0.1	0.3	0.8	22	0.16	0.073
395000E-7080075N	Soil	0.8	15.0	10.6	50	<0.1	15.4	6.0	197	2.00	24.5	0.9	1.9	0.8	12	0.1	0.5	0.3	37	0.11	0.054
395000E-7080100N	Soil	0.7	11.2	8.2	40	<0.1	12.5	4.5	125	1.79	21.4	0.6	<0.5	1.1	9	<0.1	0.6	0.2	32	0.09	0.039
395000E-7080150N	Soil	0.8	17.7	12.2	50	0.2	19.4	6.3	135	2.14	93.3	1.3	20.6	3.2	10	<0.1	0.9	0.5	24	0.06	0.044
395000E-7080200N	Soil	0.8	17.2	12.4	57	0.1	17.7	8.4	183	2.35	48.1	1.1	8.2	2.3	11	<0.1	0.6	0.4	33	0.09	0.051
395000E-7080125N	Soil	0.7	9.8	11.9	36	<0.1	10.9	3.9	100	1.82	21.2	0.7	1.2	0.4	10	0.1	0.4	0.3	34	0.08	0.044
395000E-7080225N	Soil	0.6	17.4	12.0	50	<0.1	18.1	6.8	155	2.17	65.5	1.1	11.6	5.2	10	<0.1	0.7	0.4	26	0.06	0.041
395000E-7080275N	Soil	0.6	17.5	11.5	57	0.1	16.0	6.2	94	2.05	34.2	1.2	4.1	3.2	11	0.1	0.6	0.3	36	0.11	0.051
395000E-7080050N	Soil	0.8	13.2	8.9	48	<0.1	13.3	5.1	161	1.89	17.9	0.8	2.9	0.9	11	<0.1	0.5	0.3	37	0.10	0.048
395000E-7080025N	Soil	0.6	12.4	7.5	46	<0.1	13.4	4.6	113	1.76	13.8	0.7	2.0	1.3	11	<0.1	0.5	0.2	31	0.12	0.049
395000E-7080175N	Soil	0.7	19.7	12.5	61	0.2	19.0	9.4	186	2.31	45.8	1.4	6.8	5.4	11	0.1	0.6	0.4	36	0.11	0.056
395000E-7080250N	Soil	0.7	17.2	11.1	53	0.2	16.2	6.5	156	2.15	38.6	1.1	12.9	2.2	11	0.1	0.7	0.3	32	0.10	0.054
395000E-7080450N	Soil	0.8	21.5	11.7	62	0.2	18.7	8.6	176	2.57	53.2	1.4	7.0	9.2	10	0.2	2.1	0.4	25	0.08	0.040
395000E-7080000N	Soil	0.6	13.9	7.4	41	<0.1	13.1	4.5	111	1.70	11.5	0.6	2.6	0.8	11	0.1	0.4	0.2	30	0.12	0.050
395000E-7080425N	Soil	0.9	22.5	12.4	59	0.2	19.9	10.1	209	2.83	61.0	1.4	6.9	9.1	9	<0.1	1.9	0.3	27	0.07	0.041
395000E-7080300N	Soil	0.6	11.7	11.8	51	0.2	14.1	5.2	85	2.25	33.7	0.9	2.4	2.7	9	<0.1	0.6	0.3	34	0.08	0.046
395000E-7080500N	Soil	0.8	15.4	11.0	49	0.2	14.7	5.1	87	2.50	39.3	1.1	5.2	5.2	9	<0.1	1.6	0.3	28	0.07	0.044
395000E-7080475N	Soil	0.8	20.6	13.3	56	0.2	17.6	7.0	118	2.86	64.3	1.3	7.4	5.4	9	<0.1	1.7	0.4	31	0.07	0.053
395000E-7080400N	Soil	1.1	22.5	14.5	49	0.4	17.9	8.2	229	2.65	70.5	1.6	13.3	1.6	10	<0.1	3.0	0.4	26	0.07	0.070
395000E-7080350N	Soil	0.7	22.4	16.4	61	0.2	19.6	7.3	111	2.68	48.6	1.7	16.7	6.1	9	0.2	1.6	0.5	32	0.07	0.043
395000E-7080325N	Soil	0.7	14.6	11.8	48	0.2	15.6	6.8	154	2.12	35.1	1.0	5.6	1.5	9	<0.1	0.7	0.4	30	0.07	0.047
395000E-7080375N	Soil	0.8	19.4	11.3	48	0.2	17.1	5.5	137	2.16	55.2	1.3	9.8	3.4	8	0.1	2.4	0.4	28	0.07	0.045
394700E-7078425N	Soil	0.5	8.9	8.2	27	0.1	8.7	2.7	59	1.03	17.4	0.5	3.4	0.1	8	0.2	0.3	0.2	22	0.06	0.034
394700E-7078400N	Soil	0.7	12.2	9.4	49	<0.1	13.5	5.4	230	2.22	19.7	0.6	2.7	1.2	11	<0.1	0.4	0.2	40	0.12	0.054
394700E-7078450N	Soil	0.7	15.9	11.3	47	<0.1	14.8	6.5	233	2.11	37.8	0.7	4.4	0.9	12	0.1	0.5	0.3	34	0.12	0.045



Bureau Veritas Commodities Canada Ltd.

9050 Shaughnessy St Vancouver British Columbia V6P 6E5 Canada

PHONE (604) 253-3158

Client: **Victoria Gold (Yukon) Corp.**
Suite 1000 - 1050 W. Pender St.
Vancouver British Columbia V6E 3S7 Canada

Project: Clear Creek
Report Date: February 19, 2021

Page: 8 of 12

Part: 2 of 2

CERTIFICATE OF ANALYSIS

WHI21000024.1

Method Analyte Unit MDL	AQ200	AQ200	AQ200	AQ200	AQ200	AQ200	AQ200	AQ200	AQ200	AQ200	AQ200	AQ200	AQ200	AQ200	AQ200	AQ200	AQ200
	La ppm	Cr ppm	Mg %	Ba ppm	Ti %	B ppm	Al %	Na %	K %	W ppm	Hg ppm	Sc ppm	Tl ppm	S %	Ga ppm	Se ppm	Te ppm
397300E-7078500N Soil	23	30	0.49	143	0.068	<20	1.51	0.003	0.22	15.2	0.03	2.5	0.4	<0.05	5	0.6	<0.2
397300E-7078525N Soil	28	28	0.45	147	0.066	<20	1.32	0.003	0.21	15.8	0.01	2.8	0.4	<0.05	4	0.8	<0.2
397300E-7078550N Soil	30	35	0.56	161	0.074	<20	1.66	0.006	0.24	11.3	0.02	3.1	0.5	<0.05	5	<0.5	<0.2
397300E-7078650N Soil	22	31	0.51	123	0.076	<20	1.43	0.005	0.19	1.5	0.02	2.6	0.3	<0.05	4	<0.5	<0.2
397300E-7078600N Soil	28	31	0.50	167	0.072	<20	1.58	0.004	0.22	9.4	0.02	3.1	0.4	<0.05	5	<0.5	<0.2
397300E-7078625N Soil	17	23	0.20	191	0.018	<20	0.89	0.018	0.10	11.0	0.05	1.5	0.2	0.09	3	<0.5	<0.2
395000E-7080075N Soil	18	23	0.29	117	0.022	<20	1.10	0.003	0.05	0.2	0.04	1.7	0.1	<0.05	4	<0.5	<0.2
395000E-7080100N Soil	19	20	0.25	59	0.026	<20	0.76	0.003	0.04	0.3	0.02	1.2	<0.1	<0.05	3	<0.5	<0.2
395000E-7080150N Soil	32	18	0.28	81	0.021	<20	0.94	0.002	0.06	0.4	0.06	1.5	0.1	<0.05	3	<0.5	<0.2
395000E-7080200N Soil	24	23	0.35	113	0.023	<20	1.26	0.003	0.05	0.3	0.03	1.7	0.1	<0.05	4	<0.5	<0.2
395000E-7080125N Soil	18	22	0.24	81	0.019	<20	1.05	0.003	0.04	0.3	0.05	0.9	0.1	<0.05	4	<0.5	<0.2
395000E-7080225N Soil	37	18	0.27	70	0.021	<20	0.91	0.002	0.06	0.2	0.01	1.4	0.1	<0.05	3	<0.5	<0.2
395000E-7080275N Soil	23	22	0.39	109	0.027	<20	1.31	0.005	0.05	0.3	0.04	2.2	0.1	<0.05	4	<0.5	<0.2
395000E-7080050N Soil	20	23	0.32	91	0.025	<20	1.15	0.003	0.05	0.3	0.04	1.5	0.1	<0.05	4	<0.5	<0.2
395000E-7080025N Soil	16	19	0.31	84	0.027	<20	1.10	0.002	0.04	0.2	0.05	1.5	0.1	<0.05	3	<0.5	<0.2
395000E-7080175N Soil	26	24	0.37	127	0.029	<20	1.25	0.001	0.05	0.2	0.03	2.9	0.1	<0.05	4	<0.5	<0.2
395000E-7080250N Soil	22	23	0.35	91	0.023	<20	1.11	0.004	0.05	0.3	0.03	1.7	0.1	<0.05	4	<0.5	<0.2
395000E-7080450N Soil	39	20	0.37	144	0.020	<20	1.03	0.004	0.04	0.3	0.02	2.6	0.1	<0.05	3	<0.5	<0.2
395000E-7080000N Soil	14	18	0.30	85	0.024	<20	0.93	0.004	0.04	0.2	0.03	1.4	<0.1	<0.05	3	0.6	<0.2
395000E-7080425N Soil	36	21	0.35	116	0.021	<20	0.97	<0.001	0.04	0.3	0.03	2.3	0.1	<0.05	3	<0.5	<0.2
395000E-7080300N Soil	19	21	0.35	91	0.020	<20	1.19	0.002	0.04	0.3	0.04	1.9	0.1	<0.05	4	<0.5	<0.2
395000E-7080500N Soil	29	19	0.32	101	0.015	<20	1.07	0.002	0.04	0.5	0.04	2.1	0.1	<0.05	3	<0.5	<0.2
395000E-7080475N Soil	32	22	0.35	123	0.014	<20	1.14	0.002	0.04	0.3	0.03	2.3	0.2	<0.05	4	<0.5	<0.2
395000E-7080400N Soil	32	19	0.24	130	0.011	<20	1.00	0.004	0.05	0.4	0.04	1.6	0.2	<0.05	3	0.6	<0.2
395000E-7080350N Soil	36	23	0.38	107	0.016	<20	1.30	0.002	0.05	0.4	0.03	2.2	0.2	<0.05	4	<0.5	<0.2
395000E-7080325N Soil	27	21	0.35	93	0.017	<20	1.15	0.002	0.04	0.4	0.02	1.4	0.1	<0.05	4	<0.5	<0.2
395000E-7080375N Soil	30	18	0.30	92	0.016	<20	0.97	0.001	0.04	0.5	0.03	1.7	0.1	<0.05	4	<0.5	<0.2
394700E-7078425N Soil	12	14	0.19	83	0.011	<20	0.72	0.003	0.04	0.3	0.03	0.4	<0.1	<0.05	3	<0.5	<0.2
394700E-7078400N Soil	15	25	0.35	85	0.026	<20	1.20	0.006	0.05	0.3	0.03	1.7	0.1	<0.05	4	<0.5	<0.2
394700E-7078450N Soil	18	21	0.32	92	0.020	<20	1.13	0.006	0.05	0.2	0.03	1.5	0.1	<0.05	4	<0.5	<0.2



Bureau Veritas Commodities Canada Ltd.

9050 Shaughnessy St Vancouver British Columbia V6P 6E5 Canada

PHONE (604) 253-3158

Client: **Victoria Gold (Yukon) Corp.**
Suite 1000 - 1050 W. Pender St.
Vancouver British Columbia V6E 3S7 Canada

Project: Clear Creek
Report Date: February 19, 2021

Page: 9 of 12

Part: 1 of 2

CERTIFICATE OF ANALYSIS

WHI21000024.1

Method Analyte	Unit	MDL	AQ200	AQ200	AQ200	AQ200	AQ200	AQ200	AQ200	AQ200	AQ200	AQ200	AQ200	AQ200	AQ200	AQ200	AQ200	AQ200	AQ200	AQ200	AQ200	
			Mo	Cu	Pb	Zn	Ag	Ni	Co	Mn	Fe	As	U	Au	Th	Sr	Cd	Sb	Bi	V	Ca	P
			ppm	ppm	ppm	ppm	ppm	ppm	ppm	%	ppm	ppm	ppm	ppm	ppm	ppm	ppm	ppm	ppm	%	%	
			0.1	0.1	0.1	1	0.1	0.1	0.1	1	0.01	0.5	0.1	0.5	0.1	1	0.1	0.1	2	0.01	0.001	
394700E-7078375N	Soil		0.6	13.7	10.2	37	<0.1	11.8	4.0	116	1.75	19.3	0.7	1.9	0.3	10	0.1	0.3	0.2	32	0.09	0.044
394700E-7078025N	Soil		0.8	18.5	11.8	58	<0.1	19.5	8.9	396	2.59	34.9	0.9	2.9	6.7	9	0.1	0.4	0.2	40	0.06	0.030
394700E-7078050N	Soil		0.7	16.8	9.5	46	<0.1	16.0	5.8	227	2.11	26.0	0.7	1.9	3.4	8	<0.1	0.4	0.2	35	0.08	0.033
394700E-7078150N	Soil		0.6	20.9	10.6	51	<0.1	20.2	7.7	261	2.28	34.0	0.9	2.8	4.7	9	<0.1	0.5	0.2	32	0.08	0.032
394700E-7078350N	Soil		0.6	18.4	9.3	48	<0.1	16.0	6.6	230	2.04	15.5	0.9	1.8	1.3	11	<0.1	0.4	0.2	34	0.12	0.047
394700E-7078475N	Soil		0.6	13.4	11.3	33	<0.1	11.9	3.7	124	1.64	49.4	0.6	4.2	0.2	10	0.1	0.5	0.3	28	0.08	0.032
394700E-7078500N	Soil		0.7	17.6	10.7	47	<0.1	14.7	7.0	258	2.30	35.4	0.6	3.3	2.1	8	0.1	0.6	0.3	36	0.07	0.045
394700E-7078525N	Soil		0.5	21.9	10.4	47	0.1	16.0	6.4	238	2.16	46.7	1.0	10.6	4.4	8	<0.1	0.8	0.2	29	0.07	0.034
394700E-7078325N	Soil		0.8	15.6	10.9	51	<0.1	16.8	8.4	267	2.66	14.4	0.9	1.6	4.0	10	<0.1	0.4	0.2	46	0.10	0.037
394700E-7078300N	Soil		0.7	17.7	17.6	46	<0.1	16.7	6.3	175	2.12	14.9	0.8	1.5	2.5	9	<0.1	0.3	0.2	36	0.08	0.031
394700E-7078000N	Soil		0.6	18.2	10.3	47	<0.1	16.7	7.3	293	2.14	29.5	0.9	1.8	6.6	8	<0.1	0.4	0.2	31	0.06	0.027
394700E-7078075N	Soil		0.7	15.5	10.2	36	<0.1	12.7	4.3	132	1.74	22.2	0.7	1.5	0.2	9	<0.1	0.3	0.2	32	0.08	0.037
394700E-7078550N	Soil		0.4	33.2	14.9	77	<0.1	26.4	8.4	301	3.68	81.7	1.5	6.9	17.5	10	0.1	0.7	0.5	23	0.05	0.039
394700E-7078200N	Soil		0.6	19.9	12.9	46	0.1	17.7	7.1	258	2.04	43.3	0.9	5.5	2.2	12	0.2	0.4	0.2	29	0.09	0.037
394700E-7078575N	Soil		0.6	27.6	14.9	52	<0.1	19.1	8.3	297	2.27	94.6	0.9	8.2	5.2	9	<0.1	0.9	0.4	31	0.09	0.037
394700E-7078600N	Soil		0.7	20.5	12.2	46	0.1	15.4	4.9	156	1.99	28.1	0.8	4.2	0.5	9	0.1	0.7	0.3	33	0.07	0.040
394700E-7078650N	Soil		0.7	17.8	10.4	46	<0.1	14.8	5.2	187	1.98	17.7	0.8	2.6	0.7	9	0.2	0.5	0.3	33	0.10	0.048
394700E-7078275N	Soil		0.8	16.9	13.8	44	<0.1	16.3	6.4	198	2.42	16.9	0.7	1.3	5.8	7	<0.1	0.4	0.2	35	0.06	0.031
394700E-7078250N	Soil		0.6	20.0	10.0	51	<0.1	19.9	8.3	292	2.12	18.6	0.8	18.7	6.8	10	0.1	0.6	0.2	30	0.12	0.051
394700E-7079225N	Soil		0.7	27.6	8.8	55	<0.1	19.3	6.9	165	2.56	22.8	1.2	4.6	6.5	10	<0.1	0.7	0.2	31	0.07	0.033
394700E-7078625N	Soil		0.8	15.1	14.5	39	0.1	12.7	5.4	229	1.86	24.2	0.6	4.1	0.2	9	0.2	0.4	0.4	35	0.08	0.045
394700E-7078225N	Soil		0.7	18.4	12.0	49	<0.1	17.1	6.4	185	2.47	27.7	0.9	1.9	3.6	8	<0.1	0.5	0.2	35	0.07	0.041
394700E-7078175N	Soil		0.7	20.8	13.2	53	<0.1	20.5	9.9	320	2.45	36.6	1.0	2.3	7.4	8	0.2	0.5	0.2	32	0.06	0.034
394700E-7079175N	Soil		0.8	23.4	9.6	53	<0.1	21.9	8.6	218	2.61	21.4	0.9	6.9	2.2	10	0.1	0.7	0.2	38	0.09	0.042
394700E-7078125N	Soil		0.7	21.6	14.0	51	<0.1	20.4	9.6	324	2.58	42.6	1.1	3.1	8.3	6	<0.1	0.5	0.2	31	0.05	0.027
394700E-7079075N	Soil		0.7	10.6	10.2	36	<0.1	11.9	3.7	112	1.83	21.2	0.5	10.8	0.9	7	<0.1	0.6	0.3	32	0.06	0.028
394700E-7078100N	Soil		0.6	22.6	13.2	52	<0.1	21.0	8.9	342	2.33	35.3	1.0	7.4	7.0	9	<0.1	0.7	0.2	31	0.08	0.034
394700E-7078675N	Soil		0.7	19.2	11.3	50	<0.1	16.6	6.3	204	2.04	23.2	0.7	2.9	0.7	10	0.2	0.5	0.4	38	0.10	0.040
394700E-7078700N	Soil		0.5	22.5	9.9	52	<0.1	18.2	7.5	313	2.04	18.1	0.9	3.2	4.6	13	0.1	0.5	0.4	34	0.13	0.032
394700E-7078750N	Soil		0.7	19.3	13.3	52	<0.1	16.8	7.6	272	2.11	31.3	0.8	4.7	3.1	8	0.2	0.5	0.6	36	0.09	0.035



Bureau Veritas Commodities Canada Ltd.

9050 Shaughnessy St Vancouver British Columbia V6P 6E5 Canada

PHONE (604) 253-3158

Client: **Victoria Gold (Yukon) Corp.**
Suite 1000 - 1050 W. Pender St.
Vancouver British Columbia V6E 3S7 Canada

Project: Clear Creek
Report Date: February 19, 2021

Page: 9 of 12

Part: 2 of 2

CERTIFICATE OF ANALYSIS

WHI2100024.1

Method Analyte Unit MDL	AQ200	AQ200	AQ200	AQ200	AQ200	AQ200	AQ200	AQ200	AQ200	AQ200	AQ200	AQ200	AQ200	AQ200	AQ200	AQ200	AQ200	
	La ppm	Cr ppm	Mg %	Ba ppm	Ti %	B ppm	Al %	Na %	K %	W ppm	Hg ppm	Sc ppm	Tl ppm	S %	Ga ppm	Se ppm	Te ppm	
394700E-7078375N	Soil	16	23	0.30	81	0.016	<20	1.17	0.006	0.05	0.2	0.05	0.9	0.1	<0.05	4	<0.5	<0.2
394700E-7078025N	Soil	22	27	0.39	117	0.029	<20	1.45	0.005	0.06	0.3	0.02	2.8	0.1	<0.05	4	<0.5	<0.2
394700E-7078050N	Soil	19	26	0.34	88	0.026	<20	1.09	0.006	0.05	0.2	0.02	2.0	<0.1	<0.05	3	<0.5	<0.2
394700E-7078150N	Soil	24	21	0.34	135	0.024	<20	1.11	0.007	0.06	0.2	0.02	2.3	<0.1	<0.05	3	<0.5	<0.2
394700E-7078350N	Soil	19	23	0.37	133	0.026	<20	1.26	0.007	0.05	0.2	0.02	2.3	0.1	<0.05	4	<0.5	<0.2
394700E-7078475N	Soil	17	16	0.20	106	0.011	<20	0.91	0.004	0.04	0.2	0.01	0.6	0.1	<0.05	4	<0.5	<0.2
394700E-7078500N	Soil	17	23	0.33	84	0.020	<20	1.30	0.004	0.04	0.2	<0.01	1.8	0.1	<0.05	4	<0.5	<0.2
394700E-7078525N	Soil	25	19	0.32	92	0.020	<20	1.01	0.003	0.04	0.2	0.01	2.3	0.1	<0.05	3	<0.5	<0.2
394700E-7078325N	Soil	17	30	0.43	123	0.038	<20	1.71	0.008	0.04	0.1	0.03	3.3	0.1	<0.05	4	<0.5	<0.2
394700E-7078300N	Soil	24	21	0.34	79	0.024	<20	1.29	0.005	0.04	0.1	0.01	1.7	<0.1	<0.05	4	<0.5	<0.2
394700E-7078000N	Soil	25	24	0.33	112	0.022	<20	1.24	0.005	0.05	0.2	<0.01	2.7	0.1	<0.05	3	<0.5	<0.2
394700E-7078075N	Soil	17	29	0.30	79	0.012	<20	1.12	0.005	0.05	0.1	0.01	0.7	0.1	<0.05	4	<0.5	<0.2
394700E-7078550N	Soil	56	23	0.52	60	0.008	<20	1.38	0.006	0.05	0.1	<0.01	2.3	<0.1	<0.05	4	<0.5	<0.2
394700E-7078200N	Soil	24	17	0.24	248	0.016	<20	1.07	0.004	0.06	0.2	0.01	2.3	0.1	<0.05	3	<0.5	<0.2
394700E-7078575N	Soil	23	21	0.38	134	0.023	<20	1.22	0.006	0.05	0.3	<0.01	2.7	0.1	<0.05	3	<0.5	<0.2
394700E-7078600N	Soil	16	20	0.32	129	0.016	<20	1.21	0.007	0.05	0.3	0.02	1.5	0.1	<0.05	4	<0.5	<0.2
394700E-7078650N	Soil	15	22	0.35	82	0.024	<20	1.20	0.005	0.05	0.2	0.02	1.4	0.1	<0.05	4	<0.5	<0.2
394700E-7078275N	Soil	23	21	0.33	63	0.027	<20	1.17	0.004	0.03	0.2	0.01	1.7	<0.1	<0.05	4	<0.5	<0.2
394700E-7078250N	Soil	21	19	0.33	73	0.033	<20	0.97	0.004	0.04	0.2	<0.01	2.0	<0.1	<0.05	3	<0.5	<0.2
394700E-7079225N	Soil	30	23	0.46	73	0.025	<20	1.36	0.007	0.05	0.1	<0.01	2.7	0.1	<0.05	4	<0.5	<0.2
394700E-7078625N	Soil	15	21	0.29	99	0.015	<20	1.10	0.004	0.05	0.2	0.03	0.8	0.1	<0.05	4	<0.5	<0.2
394700E-7078225N	Soil	21	23	0.35	104	0.021	<20	1.39	0.005	0.04	0.2	<0.01	2.2	0.1	<0.05	4	<0.5	<0.2
394700E-7078175N	Soil	25	22	0.35	106	0.026	<20	1.30	0.005	0.06	0.2	<0.01	2.7	0.1	<0.05	3	<0.5	<0.2
394700E-7079175N	Soil	25	32	0.50	92	0.030	<20	1.61	0.003	0.08	0.1	<0.01	2.5	0.2	<0.05	5	<0.5	<0.2
394700E-7078125N	Soil	28	23	0.33	102	0.026	<20	1.23	0.002	0.07	0.2	0.01	2.7	0.1	<0.05	3	<0.5	<0.2
394700E-7079075N	Soil	18	18	0.28	53	0.020	<20	1.04	0.004	0.06	0.4	0.02	1.1	0.2	<0.05	4	<0.5	<0.2
394700E-7078100N	Soil	27	24	0.37	154	0.027	<20	1.17	0.004	0.07	0.3	0.01	2.7	0.1	<0.05	3	<0.5	<0.2
394700E-7078675N	Soil	17	24	0.43	143	0.028	<20	1.26	0.004	0.06	0.3	<0.01	1.6	0.1	<0.05	4	<0.5	<0.2
394700E-7078700N	Soil	22	22	0.54	161	0.043	<20	1.24	0.005	0.05	0.2	<0.01	2.7	0.1	<0.05	4	<0.5	<0.2
394700E-7078750N	Soil	19	23	0.48	96	0.033	<20	1.36	0.004	0.05	0.4	<0.01	2.3	0.1	<0.05	4	<0.5	<0.2



Bureau Veritas Commodities Canada Ltd.

9050 Shaughnessy St Vancouver British Columbia V6P 6E5 Canada

PHONE (604) 253-3158

Client: **Victoria Gold (Yukon) Corp.**
Suite 1000 - 1050 W. Pender St.
Vancouver British Columbia V6E 3S7 Canada

Project: Clear Creek
Report Date: February 19, 2021

Page: 10 of 12

Part: 1 of 2

CERTIFICATE OF ANALYSIS

WHI21000024.1

Method Analyte	Unit	MDL	AQ200	AQ200	AQ200	AQ200	AQ200	AQ200	AQ200	AQ200	AQ200	AQ200	AQ200	AQ200	AQ200	AQ200	AQ200	AQ200	AQ200	AQ200	AQ200	AQ200
			Mo	Cu	Pb	Zn	Ag	Ni	Co	Mn	Fe	As	U	Au	Th	Sr	Cd	Sb	Bi	V	Ca	P
			ppm	ppm	ppm	ppm	ppm	ppm	ppm	%	ppm	ppm	ppm	ppm	ppm	ppm	ppm	ppm	%	%		
			0.1	0.1	0.1	1	0.1	0.1	0.1	1	0.01	0.5	0.1	0.5	0.1	1	0.1	0.1	2	0.01	0.001	
394700E-7079025N	Soil		0.6	15.3	10.5	47	<0.1	16.6	5.8	206	2.48	19.8	0.7	3.7	3.0	8	<0.1	0.6	0.3	36	0.08	0.039
394700E-2079050N	Soil		0.7	16.7	10.4	46	<0.1	15.7	7.5	235	2.28	20.9	0.9	25.2	3.8	8	<0.1	0.6	0.2	35	0.08	0.040
394700E-7078725N	Soil		0.7	18.7	12.6	45	<0.1	14.2	5.3	189	2.04	21.3	0.8	2.7	0.5	8	0.2	0.4	0.6	38	0.08	0.045
394700E-7078775N	Soil		0.7	16.4	16.5	44	<0.1	13.2	4.7	169	2.11	32.3	0.7	2.9	0.4	7	0.3	0.4	0.7	39	0.06	0.046
394700E-7079100N	Soil		0.8	11.8	11.0	36	<0.1	11.1	4.0	97	1.78	18.7	0.7	3.1	0.6	7	<0.1	0.9	0.3	32	0.08	0.047
394700E-7079150N	Soil		0.6	28.8	10.2	62	<0.1	35.1	16.9	371	3.00	20.2	1.2	2.8	7.7	8	<0.1	1.2	0.2	32	0.07	0.045
394700E-7079125N	Soil		0.5	13.2	10.8	45	<0.1	16.4	5.6	134	2.02	21.6	0.7	3.2	3.1	6	<0.1	1.2	0.3	27	0.06	0.031
394700E-7078800N	Soil		0.8	14.3	13.2	31	<0.1	10.2	3.4	115	1.60	20.0	0.7	2.2	0.4	6	0.2	0.3	0.4	33	0.05	0.044
394700E-7079200N	Soil		0.6	26.1	9.4	54	<0.1	19.5	7.9	167	2.77	25.4	1.1	2.2	5.2	8	<0.1	0.7	0.2	31	0.06	0.038
394700E-7078875N	Soil		0.9	15.3	12.7	48	<0.1	16.7	6.2	189	2.56	28.4	0.9	9.0	3.8	7	0.1	0.6	0.3	42	0.06	0.038
394700E-7078850N	Soil		0.7	12.5	10.5	35	<0.1	11.5	3.6	106	1.59	18.9	0.5	2.8	0.4	6	<0.1	0.3	0.3	29	0.05	0.036
394700E-7078825N	Soil		0.5	20.8	12.9	53	<0.1	20.1	8.5	303	2.21	22.1	1.1	4.9	6.3	13	<0.1	0.6	0.3	33	0.12	0.035
394700E-7079000N	Soil		0.7	16.6	10.3	42	<0.1	17.1	5.7	162	2.24	19.9	0.9	3.5	1.7	8	<0.1	0.5	0.3	33	0.06	0.039
394700E-7078975N	Soil		0.5	22.5	9.8	49	<0.1	18.6	6.9	149	2.33	17.5	0.8	3.8	2.8	9	<0.1	0.5	0.2	33	0.11	0.040
394700E-7078950N	Soil		1.0	13.4	11.5	42	<0.1	14.7	5.2	218	2.50	24.2	0.6	2.0	4.2	6	<0.1	0.6	0.3	38	0.04	0.030
394700E-7078925N	Soil		0.7	16.0	10.3	48	<0.1	16.6	7.5	263	2.26	23.1	0.8	2.8	4.1	6	<0.1	0.5	0.3	33	0.05	0.038
394700E-7078900N	Soil		0.7	15.5	12.2	51	<0.1	16.3	5.9	206	2.23	27.9	0.9	3.2	2.8	7	0.2	0.7	0.2	35	0.06	0.041
394600E-7078050N	Soil		0.6	13.6	13.0	30	<0.1	9.8	3.4	85	1.98	20.6	0.7	1.3	0.4	8	<0.1	0.2	0.2	33	0.06	0.048
394600E-7078150N	Soil		0.7	12.8	10.1	42	<0.1	13.4	5.9	186	2.11	21.9	0.7	1.4	1.4	7	0.1	0.4	0.2	34	0.07	0.038
394600E-7078175N	Soil		0.7	12.3	10.7	32	<0.1	9.7	3.8	106	1.73	17.4	0.7	2.8	0.3	7	<0.1	0.4	0.2	36	0.06	0.033
394600E-7078125N	Soil		0.8	13.2	10.4	42	<0.1	12.9	5.0	138	2.07	20.5	0.8	1.1	2.7	8	0.1	0.4	0.2	35	0.08	0.043
394600E-7078200N	Soil		0.8	13.4	9.7	47	<0.1	13.6	7.1	234	2.07	17.5	0.8	5.1	1.9	8	<0.1	0.5	0.2	33	0.08	0.040
394600E-7078025N	Soil		0.6	10.0	9.8	36	<0.1	10.4	3.8	107	1.86	21.5	0.6	<0.5	1.1	8	<0.1	0.3	0.2	38	0.07	0.034
394600E-7078000N	Soil		0.5	14.8	11.4	41	<0.1	14.5	5.0	172	1.91	44.1	0.8	2.0	2.6	7	<0.1	0.4	0.2	33	0.05	0.026
394600E-7078075N	Soil		0.7	12.8	10.7	43	<0.1	13.8	4.9	161	1.92	20.6	0.7	1.9	2.3	10	<0.1	0.4	0.1	34	0.11	0.050
394600E-7078100N	Soil		0.6	13.4	10.0	44	<0.1	14.3	5.8	185	1.89	20.7	0.7	0.6	1.5	10	0.1	0.3	0.2	30	0.11	0.046
394600E-7078250N	Soil		0.6	9.6	9.7	39	<0.1	10.6	4.1	121	1.85	17.0	0.7	2.0	1.5	13	<0.1	0.4	0.1	35	0.12	0.039
394600E-7079225N	Soil		0.9	25.3	10.7	55	<0.1	15.7	6.1	153	2.80	77.0	1.2	7.1	5.4	11	0.1	0.4	0.5	34	0.07	0.035
394600E-7078275N	Soil		0.5	14.2	9.1	46	<0.1	15.2	7.1	201	2.12	13.1	0.8	2.1	2.6	11	0.1	0.4	0.1	36	0.13	0.047
394600E-7078300N	Soil		0.7	16.8	11.6	63	<0.1	19.3	9.4	341	2.39	26.2	0.8	1.4	2.2	12	0.6	0.5	0.2	36	0.14	0.065

This report supersedes all previous preliminary and final reports with this file number dated prior to the date on this certificate. Signature indicates final approval; preliminary reports are unsigned and should be used for reference only.



Bureau Veritas Commodities Canada Ltd.

9050 Shaughnessy St Vancouver British Columbia V6P 6E5 Canada

PHONE (604) 253-3158

Client: **Victoria Gold (Yukon) Corp.**
Suite 1000 - 1050 W. Pender St.
Vancouver British Columbia V6E 3S7 Canada

Project: Clear Creek
Report Date: February 19, 2021

Page: 10 of 12

Part: 2 of 2

CERTIFICATE OF ANALYSIS

WHI2100024.1

Method Analyte Unit MDL	AQ200	AQ200	AQ200	AQ200	AQ200	AQ200	AQ200	AQ200	AQ200	AQ200	AQ200	AQ200	AQ200	AQ200	AQ200	AQ200	AQ200	
	La ppm	Cr ppm	Mg %	Ba ppm	Ti %	B ppm	Al %	Na %	K %	W ppm	Hg ppm	Sc ppm	Tl ppm	S %	Ga ppm	Se ppm	Te ppm	
394700E-7079025N	Soil	21	30	0.47	94	0.043	<20	1.46	0.004	0.18	1.0	<0.01	2.1	0.2	<0.05	5	<0.5	<0.2
394700E-2079050N	Soil	22	23	0.37	119	0.028	<20	1.44	0.004	0.08	0.3	0.03	2.8	0.2	<0.05	4	<0.5	<0.2
394700E-7078725N	Soil	18	24	0.48	80	0.021	<20	1.45	0.003	0.05	0.3	<0.01	1.1	0.2	<0.05	5	<0.5	<0.2
394700E-7078775N	Soil	17	22	0.44	71	0.022	<20	1.38	0.005	0.05	0.4	0.02	1.0	0.2	<0.05	5	<0.5	<0.2
394700E-7079100N	Soil	17	19	0.28	60	0.013	<20	1.21	0.004	0.04	0.3	0.03	0.9	0.2	<0.05	4	<0.5	<0.2
394700E-7079150N	Soil	30	30	0.53	133	0.029	<20	1.63	0.002	0.12	0.1	0.02	3.1	0.2	<0.05	5	<0.5	<0.2
394700E-7079125N	Soil	19	20	0.34	63	0.025	<20	1.24	0.004	0.09	0.7	0.03	1.6	0.2	<0.05	4	<0.5	<0.2
394700E-7078800N	Soil	11	18	0.35	61	0.012	<20	1.00	0.002	0.03	0.4	0.04	0.4	0.1	<0.05	5	<0.5	<0.2
394700E-7079200N	Soil	26	25	0.49	81	0.023	<20	1.54	0.004	0.05	0.1	0.02	2.4	0.1	<0.05	4	<0.5	<0.2
394700E-7078875N	Soil	17	26	0.37	94	0.030	<20	1.48	0.003	0.05	0.5	0.03	2.6	0.1	<0.05	5	<0.5	<0.2
394700E-7078850N	Soil	15	17	0.33	74	0.012	<20	1.18	0.003	0.05	0.2	0.02	0.5	0.1	<0.05	4	<0.5	<0.2
394700E-7078825N	Soil	24	23	0.55	189	0.040	<20	1.36	0.002	0.08	0.3	0.02	3.3	0.1	<0.05	4	<0.5	<0.2
394700E-7079000N	Soil	22	28	0.44	91	0.030	<20	1.55	0.003	0.15	1.0	0.03	1.6	0.3	<0.05	5	<0.5	<0.2
394700E-7078975N	Soil	25	28	0.47	89	0.034	<20	1.42	0.005	0.09	0.4	0.03	1.9	0.2	<0.05	4	<0.5	<0.2
394700E-7078950N	Soil	21	26	0.35	63	0.036	<20	1.29	0.003	0.07	0.4	0.02	1.6	0.2	<0.05	6	<0.5	<0.2
394700E-7078925N	Soil	24	26	0.36	74	0.027	<20	1.33	0.003	0.08	0.4	0.01	2.2	0.2	<0.05	5	<0.5	<0.2
394700E-7078900N	Soil	18	23	0.37	77	0.027	<20	1.30	0.004	0.06	0.4	0.03	2.0	0.1	<0.05	4	<0.5	<0.2
394600E-7078050N	Soil	13	19	0.25	77	0.012	<20	1.06	0.006	0.04	0.2	0.03	0.6	0.1	<0.05	4	<0.5	<0.2
394600E-7078150N	Soil	16	20	0.32	90	0.020	<20	1.10	0.007	0.04	0.7	0.03	1.5	0.1	<0.05	4	<0.5	<0.2
394600E-7078175N	Soil	12	17	0.24	74	0.016	<20	0.92	0.004	0.03	0.2	0.03	0.8	<0.1	<0.05	4	<0.5	<0.2
394600E-7078125N	Soil	14	20	0.31	89	0.024	<20	1.19	0.003	0.03	0.2	0.03	1.8	<0.1	<0.05	4	<0.5	<0.2
394600E-7078200N	Soil	13	20	0.32	84	0.023	<20	1.09	0.007	0.04	0.2	0.01	1.7	0.1	<0.05	3	<0.5	<0.2
394600E-7078025N	Soil	14	19	0.29	94	0.019	<20	1.05	0.007	0.04	0.2	0.03	1.3	0.1	<0.05	4	<0.5	<0.2
394600E-7078000N	Soil	21	21	0.32	96	0.020	<20	1.06	0.005	0.04	0.7	0.02	1.7	0.1	<0.05	4	<0.5	<0.2
394600E-7078075N	Soil	17	19	0.31	85	0.025	<20	0.98	0.008	0.05	0.2	0.02	1.5	<0.1	<0.05	3	<0.5	<0.2
394600E-7078100N	Soil	17	19	0.31	88	0.020	<20	1.08	0.005	0.05	0.2	0.10	1.3	<0.1	<0.05	3	<0.5	<0.2
394600E-7078250N	Soil	13	19	0.29	96	0.022	<20	1.07	0.005	0.03	0.1	0.03	1.5	<0.1	<0.05	4	<0.5	<0.2
394600E-7079225N	Soil	25	24	0.53	77	0.021	<20	1.56	0.005	0.05	0.1	0.03	2.1	0.1	<0.05	5	<0.5	<0.2
394600E-7078275N	Soil	12	21	0.34	140	0.027	<20	1.19	0.006	0.03	0.1	0.04	2.3	<0.1	<0.05	3	<0.5	<0.2
394600E-7078300N	Soil	15	20	0.35	145	0.024	<20	1.16	0.007	0.04	0.2	0.02	2.0	<0.1	<0.05	4	<0.5	<0.2



Bureau Veritas Commodities Canada Ltd.

9050 Shaughnessy St Vancouver British Columbia V6P 6E5 Canada

PHONE (604) 253-3158

Client: **Victoria Gold (Yukon) Corp.**
Suite 1000 - 1050 W. Pender St.
Vancouver British Columbia V6E 3S7 Canada

Project: Clear Creek
Report Date: February 19, 2021

Page: 11 of 12

Part: 1 of 2

CERTIFICATE OF ANALYSIS

WHI21000024.1

Method Analyte	Unit	MDL	AQ200	AQ200	AQ200	AQ200	AQ200	AQ200	AQ200	AQ200	AQ200	AQ200	AQ200	AQ200	AQ200	AQ200	AQ200	AQ200	AQ200	AQ200	AQ200	
			Mo	Cu	Pb	Zn	Ag	Ni	Co	Mn	Fe	As	U	Au	Th	Sr	Cd	Sb	Bi	V	Ca	P
			ppm	ppm	ppm	ppm	ppm	ppm	ppm	%	ppm	ppb	ppm	ppm	ppm	ppm	ppm	ppm	ppm	%	%	
			0.1	0.1	0.1	1	0.1	0.1	0.1	0.01	0.5	0.1	0.5	0.1	1	0.1	0.1	0.1	2	0.01	0.001	
394600E-7078400N	Soil		0.8	19.8	13.9	43	<0.1	15.7	5.3	161	1.88	19.5	0.8	2.4	0.7	11	0.1	0.3	0.3	40	0.08	0.043
394600E-7078325N	Soil		0.8	13.3	11.5	56	<0.1	17.3	7.5	260	2.49	16.1	0.7	1.2	4.0	11	0.2	0.5	0.2	38	0.15	0.057
394600E-7078350N	Soil		0.5	12.0	11.0	41	<0.1	13.4	5.3	138	2.29	15.3	0.5	1.1	4.4	8	0.1	0.4	0.2	35	0.09	0.031
394600E-7078225N	Soil		0.7	11.1	9.5	40	<0.1	12.2	5.0	114	2.23	14.5	0.7	1.2	3.4	8	<0.1	0.4	0.1	35	0.08	0.029
394600E-7078425N	Soil		0.6	12.6	17.8	62	0.5	12.4	5.6	178	1.82	35.7	0.7	46.7	0.5	10	0.3	0.8	0.3	31	0.11	0.045
394600E-7078500N	Soil		0.6	17.1	10.6	44	<0.1	15.1	5.6	158	2.17	25.1	0.9	3.3	3.2	10	<0.1	0.5	0.2	32	0.07	0.037
394600E-7078450N	Soil		0.5	20.5	13.3	60	0.2	23.3	10.9	363	2.57	34.1	0.8	3.6	8.0	15	0.2	0.5	0.3	32	0.14	0.037
394600E-7078475N	Soil		0.8	13.3	10.7	51	<0.1	16.3	7.1	233	2.41	24.6	0.7	1.0	5.6	7	0.2	0.4	0.3	40	0.05	0.030
394600E-7078575N	Soil		0.8	27.1	18.7	60	0.2	23.5	8.3	279	2.61	58.8	1.8	11.0	1.0	14	0.2	0.6	0.5	35	0.11	0.056
394600E-7078525N	Soil		0.4	16.0	14.0	38	<0.1	12.1	4.4	103	1.34	14.8	0.9	3.7	0.3	8	0.1	0.3	0.3	30	0.07	0.038
394600E-7078375N	Soil		0.7	9.2	11.4	29	<0.1	9.3	3.6	118	1.93	13.4	0.5	8.1	1.9	7	0.1	0.3	0.2	45	0.07	0.031
394600E-7078550N	Soil		0.7	20.3	14.6	56	0.1	21.1	8.3	310	2.32	65.1	1.0	6.7	2.6	12	0.2	0.7	0.3	36	0.12	0.047
394600E-7078600N	Soil		0.5	15.1	16.8	53	0.3	15.3	7.5	308	2.09	46.3	0.9	12.1	3.0	10	0.2	0.5	0.4	33	0.10	0.041
394600E-7078650N	Soil		0.7	14.3	13.1	43	<0.1	13.1	5.4	198	2.03	26.4	0.8	4.0	1.4	8	0.1	0.5	0.4	36	0.08	0.041
394600E-7078625N	Soil		0.7	15.1	21.3	67	0.2	18.2	7.3	308	2.34	147.1	0.9	26.9	5.5	10	0.3	1.0	0.7	35	0.11	0.046
394600E-7078675N	Soil		0.8	14.1	14.0	32	<0.1	10.5	3.5	105	1.68	27.1	0.8	2.4	0.5	8	0.2	0.3	0.5	35	0.06	0.040
394600E-7078875N	Soil		0.8	14.4	11.3	52	<0.1	16.8	7.5	259	2.42	25.5	0.8	4.2	5.5	8	0.1	0.5	0.2	37	0.07	0.033
394600E-7078825N	Soil		0.6	19.6	13.1	60	<0.1	21.5	11.0	477	2.46	53.1	1.1	5.8	7.1	8	0.2	0.9	0.3	31	0.08	0.048
394600E-7078800N	Soil		0.5	19.0	15.5	52	<0.1	18.3	8.0	293	2.24	61.8	1.0	5.8	1.4	7	0.2	0.5	0.4	29	0.07	0.039
394600E-7078850N	Soil		0.9	16.3	14.4	36	0.1	12.6	3.8	119	2.11	32.7	0.8	5.7	0.3	6	0.2	0.5	0.3	43	0.05	0.052
394600E-7078700N	Soil		0.7	22.2	16.4	46	0.1	17.7	5.8	231	2.23	49.1	1.1	9.3	0.9	12	0.2	0.6	0.6	40	0.11	0.051
394600E-7078725N	Soil		0.6	21.2	15.0	66	<0.1	22.4	12.0	603	2.40	46.7	1.2	3.4	7.3	9	0.3	0.8	0.3	34	0.11	0.044
394600E-7078775N	Soil		0.8	15.1	14.2	34	0.2	12.3	3.5	108	1.84	29.1	0.9	3.7	0.5	8	0.2	0.4	0.3	33	0.06	0.055
394600E-7078750N	Soil		0.7	17.3	29.6	57	<0.1	15.7	6.0	230	2.50	52.8	1.1	4.0	4.2	10	0.3	0.5	0.7	40	0.10	0.042
394600E-7079175N	Soil		0.6	27.5	9.9	52	<0.1	16.8	6.4	156	2.66	61.7	1.2	2.8	6.2	9	<0.1	0.5	0.3	31	0.08	0.036
394600E-7078900N	Soil		0.9	13.0	9.4	46	<0.1	15.5	5.3	222	2.75	26.1	0.5	1.4	4.5	6	0.1	0.6	0.3	45	0.05	0.049
394600E-7078925N	Soil		0.9	11.3	9.7	48	<0.1	14.3	5.4	245	2.61	20.5	0.5	2.9	5.8	6	<0.1	0.6	0.2	40	0.05	0.029
394600E-7078950N	Soil		0.8	11.1	10.5	39	<0.1	13.2	4.6	157	2.21	20.0	0.6	2.9	5.1	6	<0.1	0.5	0.2	36	0.05	0.038
394600E-7078975N	Soil		0.4	18.9	9.6	46	<0.1	19.6	7.1	210	2.26	24.6	1.0	3.3	7.7	7	<0.1	0.6	0.2	32	0.07	0.035
394600E-7079000N	Soil		0.7	14.9	10.2	49	<0.1	17.7	6.8	193	2.37	24.3	0.8	2.5	3.9	8	<0.1	0.6	0.2	38	0.08	0.043



Bureau Veritas Commodities Canada Ltd.

9050 Shaughnessy St Vancouver British Columbia V6P 6E5 Canada

PHONE (604) 253-3158

Client: **Victoria Gold (Yukon) Corp.**
Suite 1000 - 1050 W. Pender St.
Vancouver British Columbia V6E 3S7 Canada

Project: Clear Creek
Report Date: February 19, 2021

Page: 11 of 12

Part: 2 of 2

CERTIFICATE OF ANALYSIS

WHI2100024.1

Method Analyte Unit MDL	AQ200	AQ200	AQ200	AQ200	AQ200	AQ200	AQ200	AQ200	AQ200	AQ200	AQ200	AQ200	AQ200	AQ200	AQ200	AQ200	AQ200	
	La ppm	Cr ppm	Mg %	Ba ppm	Ti %	B ppm	Al %	Na %	K %	W ppm	Hg ppm	Sc ppm	Tl ppm	S %	Ga ppm	Se ppm	Te ppm	
394600E-7078400N	Soil	24	19	0.30	93	0.017	<20	1.25	0.007	0.05	0.2	0.02	1.0	0.1	<0.05	6	<0.5	<0.2
394600E-7078325N	Soil	15	22	0.34	90	0.030	<20	1.27	0.005	0.04	0.2	0.02	2.0	<0.1	<0.05	4	<0.5	<0.2
394600E-7078350N	Soil	16	19	0.29	60	0.025	<20	1.12	0.005	0.04	0.2	0.02	1.5	<0.1	<0.05	4	<0.5	<0.2
394600E-7078225N	Soil	14	20	0.30	92	0.025	<20	1.16	0.005	0.03	0.1	0.02	2.0	<0.1	<0.05	4	<0.5	<0.2
394600E-7078425N	Soil	16	18	0.32	113	0.012	<20	1.07	0.006	0.05	0.4	0.05	0.9	0.2	<0.05	4	<0.5	<0.2
394600E-7078500N	Soil	22	20	0.35	82	0.026	<20	1.24	0.004	0.06	0.3	0.02	1.7	0.1	<0.05	4	<0.5	<0.2
394600E-7078450N	Soil	24	24	0.46	134	0.042	<20	1.42	0.006	0.16	0.2	0.02	2.3	0.2	<0.05	4	<0.5	<0.2
394600E-7078475N	Soil	19	24	0.36	100	0.034	<20	1.35	0.003	0.06	0.3	0.02	2.2	0.1	<0.05	5	<0.5	<0.2
394600E-7078575N	Soil	28	23	0.41	182	0.017	<20	1.44	0.006	0.07	0.3	0.04	1.6	0.2	<0.05	5	<0.5	<0.2
394600E-7078525N	Soil	15	19	0.30	119	0.012	<20	1.15	0.004	0.04	0.2	0.03	0.7	0.1	<0.05	4	<0.5	<0.2
394600E-7078375N	Soil	15	18	0.22	60	0.027	<20	1.06	0.001	0.03	0.2	0.04	1.4	0.1	<0.05	5	<0.5	<0.2
394600E-7078550N	Soil	25	22	0.38	115	0.024	<20	1.28	0.003	0.08	0.2	0.02	2.0	0.1	<0.05	4	<0.5	<0.2
394600E-7078600N	Soil	22	20	0.32	97	0.019	<20	1.14	0.003	0.06	0.2	0.02	1.8	0.1	<0.05	4	<0.5	<0.2
394600E-7078650N	Soil	19	20	0.34	80	0.021	<20	1.15	0.004	0.05	0.2	0.02	1.3	0.1	<0.05	4	<0.5	<0.2
394600E-7078625N	Soil	19	22	0.34	95	0.028	<20	1.15	0.001	0.07	0.4	0.06	2.0	0.1	<0.05	3	<0.5	<0.2
394600E-7078675N	Soil	17	19	0.28	78	0.014	<20	1.10	0.002	0.04	0.2	0.04	0.6	0.1	<0.05	4	<0.5	<0.2
394600E-7078875N	Soil	18	24	0.40	104	0.029	<20	1.59	0.002	0.07	0.3	0.02	2.5	0.2	<0.05	5	<0.5	<0.2
394600E-7078825N	Soil	25	21	0.40	103	0.030	<20	1.36	<0.001	0.09	0.6	0.02	2.4	0.1	<0.05	4	<0.5	<0.2
394600E-7078800N	Soil	25	19	0.37	79	0.017	<20	1.22	0.002	0.07	0.4	0.02	1.3	0.1	<0.05	4	<0.5	<0.2
394600E-7078850N	Soil	15	21	0.28	90	0.011	<20	1.25	0.003	0.06	0.4	0.04	0.5	0.1	<0.05	5	<0.5	<0.2
394600E-7078700N	Soil	20	22	0.35	134	0.018	<20	1.34	0.006	0.06	0.6	0.05	1.6	0.2	<0.05	5	<0.5	<0.2
394600E-7078725N	Soil	23	21	0.45	91	0.033	<20	1.22	0.002	0.06	0.3	0.03	2.6	0.1	<0.05	4	<0.5	<0.2
394600E-7078775N	Soil	17	20	0.33	95	0.011	<20	1.28	0.001	0.07	0.3	0.04	0.6	0.2	<0.05	5	<0.5	<0.2
394600E-7078750N	Soil	23	23	0.46	85	0.029	<20	1.44	<0.001	0.06	0.3	0.03	2.1	0.1	<0.05	5	<0.5	<0.2
394600E-7079175N	Soil	24	23	0.54	88	0.020	<20	1.58	0.002	0.05	<0.1	0.02	2.2	<0.1	<0.05	4	<0.5	<0.2
394600E-7078900N	Soil	18	26	0.41	69	0.029	<20	1.48	0.002	0.08	0.5	0.02	1.9	0.2	<0.05	6	<0.5	<0.2
394600E-7078925N	Soil	18	24	0.37	68	0.029	<20	1.44	0.003	0.07	0.4	0.02	2.0	0.2	<0.05	6	<0.5	<0.2
394600E-7078950N	Soil	21	22	0.35	62	0.028	<20	1.29	<0.001	0.08	0.7	0.01	1.6	0.2	<0.05	5	<0.5	<0.2
394600E-7078975N	Soil	28	25	0.44	131	0.033	<20	1.49	<0.001	0.12	0.5	0.03	3.2	0.2	<0.05	4	<0.5	<0.2
394600E-7079000N	Soil	20	27	0.40	85	0.028	<20	1.54	0.002	0.09	0.2	0.03	2.2	0.2	<0.05	5	<0.5	<0.2



Bureau Veritas Commodities Canada Ltd.

9050 Shaughnessy St Vancouver British Columbia V6P 6E5 Canada

PHONE (604) 253-3158

Client: **Victoria Gold (Yukon) Corp.**
Suite 1000 - 1050 W. Pender St.
Vancouver British Columbia V6E 3S7 Canada

Project: Clear Creek
Report Date: February 19, 2021

Page: 12 of 12

Part: 1 of 2

CERTIFICATE OF ANALYSIS

WHI21000024.1

	Method Analyte Unit MDL	AQ200	AQ200	AQ200	AQ200	AQ200	AQ200	AQ200	AQ200	AQ200	AQ200	AQ200	AQ200	AQ200	AQ200	AQ200	AQ200	AQ200	AQ200	AQ200	AQ200
		Mo	Cu	Pb	Zn	Ag	Ni	Co	Mn	Fe	As	U	Au	Th	Sr	Cd	Sb	Bi	V	Ca	P
		ppm	ppm	ppm	ppm	ppm	ppm	ppm	ppm	%	ppm	ppm	ppb	ppm	ppm	ppm	ppm	ppm	ppm	%	%
		0.1	0.1	0.1	1	0.1	0.1	0.1	1	0.01	0.5	0.1	0.5	0.1	1	0.1	0.1	0.1	2	0.01	0.001
394600E-7079025N	Soil	0.6	16.2	9.8	48	<0.1	17.1	5.9	164	2.19	18.8	0.8	5.2	5.1	9	0.1	0.5	0.2	36	0.09	0.038
394600E-7079125N	Soil	0.7	26.4	9.0	54	<0.1	16.4	6.0	173	2.61	20.4	1.3	2.7	6.4	10	0.1	0.4	0.3	31	0.07	0.035
394600E-7079150N	Soil	0.7	28.8	9.6	61	<0.1	18.1	6.0	178	2.85	22.1	1.6	1.7	10.6	10	<0.1	0.4	0.3	30	0.06	0.027
394600E-7079200N	Soil	0.6	12.4	12.1	37	<0.1	9.8	3.3	103	2.50	63.4	0.6	2.7	2.2	9	0.1	0.4	0.4	32	0.05	0.031
394600E-7079050N	Soil	0.6	17.9	9.2	42	<0.1	17.3	5.2	140	2.03	21.1	0.7	1.5	1.9	8	<0.1	0.5	0.2	32	0.08	0.039
394600E-7079100N	Soil	0.7	21.8	8.8	49	<0.1	18.0	6.5	158	2.49	33.2	1.0	2.8	6.2	8	0.1	0.7	0.2	30	0.07	0.033
394600E-7079075N	Soil	0.8	22.8	10.0	55	<0.1	21.4	8.4	218	2.70	35.7	1.2	3.0	4.6	9	0.1	0.7	0.2	35	0.08	0.039
394500E-7078925N	Soil	0.8	17.9	11.8	56	<0.1	17.4	6.5	217	2.64	25.5	0.9	1.7	7.7	9	<0.1	0.4	0.2	40	0.07	0.045
394500E-7079125N	Soil	0.8	24.5	11.3	58	<0.1	18.9	7.4	190	2.63	62.2	1.3	3.7	6.8	11	0.1	1.4	0.3	28	0.07	0.035
394500E-7078950N	Soil	0.7	18.6	10.9	36	<0.1	11.7	3.6	109	2.05	17.6	1.0	2.0	0.7	8	0.1	0.3	0.2	36	0.06	0.038
394500E-7078850N	Soil	1.0	23.5	19.4	59	0.2	20.5	6.8	264	3.13	90.9	1.7	5.2	0.9	11	0.3	0.8	0.3	49	0.08	0.078
394500E-7078800N	Soil	0.7	17.2	12.8	48	<0.1	17.6	6.3	217	2.41	49.0	1.2	7.0	4.8	9	0.1	0.5	0.3	37	0.07	0.030
394500E-7078650N	Soil	1.0	13.3	12.2	56	0.1	20.3	6.8	213	2.74	48.2	0.6	1.3	6.0	7	0.3	0.5	0.3	47	0.06	0.033
394500E-7078975N	Soil	0.8	18.3	11.7	47	<0.1	14.9	4.8	148	2.53	31.4	1.0	1.8	3.0	9	<0.1	0.6	0.3	38	0.06	0.040
394500E-7078825N	Soil	0.8	15.4	13.9	44	<0.1	15.1	5.0	159	2.23	48.9	1.0	4.0	1.4	8	0.1	0.5	0.3	38	0.07	0.039
394500E-7078875N	Soil	1.3	16.0	12.3	62	<0.1	19.0	11.7	442	2.73	25.7	0.8	2.4	6.3	8	0.2	0.5	0.3	46	0.07	0.051
394500E-7078775N	Soil	0.7	16.8	12.3	40	<0.1	13.7	5.0	171	2.12	32.3	0.9	4.0	0.7	6	0.1	0.6	0.3	35	0.05	0.029
394500E-7078625N	Soil	0.6	21.5	14.6	42	0.7	15.4	5.7	181	2.01	76.0	1.2	4.0	0.2	9	0.3	0.5	0.5	28	0.05	0.052
394500E-7078900N	Soil	0.9	16.1	10.4	55	<0.1	17.8	6.8	260	2.71	27.3	0.7	2.3	2.4	7	<0.1	0.5	0.3	44	0.06	0.035
394500E-7079175N	Soil	0.8	23.9	12.3	46	<0.1	14.7	6.6	150	2.52	91.8	1.1	10.5	3.5	9	0.1	1.0	0.4	25	0.05	0.034



Bureau Veritas Commodities Canada Ltd.

9050 Shaughnessy St Vancouver British Columbia V6P 6E5 Canada

PHONE (604) 253-3158

Client: **Victoria Gold (Yukon) Corp.**
Suite 1000 - 1050 W. Pender St.
Vancouver British Columbia V6E 3S7 Canada

Project: Clear Creek
Report Date: February 19, 2021

Page: 12 of 12

Part: 2 of 2

CERTIFICATE OF ANALYSIS

WHI21000024.1

Method	Analyte	AQ200	AQ200	AQ200	AQ200	AQ200	AQ200	AQ200	AQ200	AQ200	AQ200	AQ200	AQ200	AQ200	AQ200	AQ200	AQ200	AQ200
		La	Cr	Mg	Ba	Ti	B	Al	Na	K	W	Hg	Sc	Tl	S	Ga	Se	Te
		ppm	ppm	%	ppm	%	ppm	%	%	%	ppm	ppm	ppm	ppm	%	ppm	ppm	ppm
		MDL	1	1	0.01	1	0.001	20	0.01	0.001	0.01	0.1	0.01	0.1	0.05	1	0.5	0.2
394600E-7079025N	Soil	21	26	0.42	76	0.035	<20	1.48	0.002	0.09	0.3	0.02	2.2	0.2	<0.05	4	<0.5	<0.2
394600E-7079125N	Soil	28	23	0.55	78	0.025	<20	1.58	0.002	0.06	0.1	0.02	2.3	0.1	<0.05	5	<0.5	<0.2
394600E-7079150N	Soil	31	28	0.71	76	0.030	<20	1.69	<0.001	0.06	0.1	0.02	2.8	0.1	<0.05	5	<0.5	<0.2
394600E-7079200N	Soil	28	21	0.40	74	0.015	<20	1.49	0.002	0.04	<0.1	0.02	1.3	0.1	<0.05	5	<0.5	<0.2
394600E-7079050N	Soil	19	21	0.37	67	0.025	<20	1.28	<0.001	0.08	1.1	0.02	1.5	0.1	<0.05	4	<0.5	<0.2
394600E-7079100N	Soil	25	22	0.45	72	0.027	<20	1.37	<0.001	0.06	0.3	0.02	2.3	0.1	<0.05	4	<0.5	<0.2
394600E-7079075N	Soil	29	25	0.48	110	0.028	<20	1.55	0.003	0.08	0.2	0.02	2.8	0.2	<0.05	4	<0.5	<0.2
394500E-7078925N	Soil	23	28	0.56	82	0.034	<20	1.81	0.002	0.09	0.3	0.03	2.6	0.2	<0.05	5	<0.5	<0.2
394500E-7079125N	Soil	35	20	0.48	80	0.019	<20	1.36	<0.001	0.05	0.1	0.05	2.0	0.1	<0.05	4	<0.5	<0.2
394500E-7078950N	Soil	19	25	0.36	76	0.014	<20	1.38	0.001	0.06	0.2	0.03	0.9	0.1	<0.05	5	<0.5	<0.2
394500E-7078850N	Soil	23	27	0.44	165	0.020	<20	2.00	0.004	0.08	0.5	0.06	2.0	0.2	<0.05	6	<0.5	<0.2
394500E-7078800N	Soil	24	21	0.40	101	0.027	<20	1.38	0.001	0.07	0.4	0.03	2.2	0.1	<0.05	5	<0.5	<0.2
394500E-7078650N	Soil	15	27	0.38	121	0.027	<20	1.86	<0.001	0.04	0.5	0.03	2.3	0.1	<0.05	5	<0.5	<0.2
394500E-7078975N	Soil	21	32	0.46	78	0.029	<20	1.52	0.001	0.07	0.2	0.02	2.0	0.2	<0.05	6	<0.5	<0.2
394500E-7078825N	Soil	20	20	0.37	94	0.021	<20	1.41	0.002	0.06	0.4	0.04	1.7	0.1	<0.05	5	<0.5	<0.2
394500E-7078875N	Soil	18	26	0.52	92	0.041	<20	1.86	0.001	0.08	0.6	0.03	2.7	0.2	<0.05	5	<0.5	<0.2
394500E-7078775N	Soil	17	20	0.31	99	0.022	<20	1.21	0.003	0.05	0.4	0.01	1.3	0.1	<0.05	4	<0.5	<0.2
394500E-7078625N	Soil	20	17	0.22	169	0.009	<20	1.08	0.003	0.04	0.8	0.01	0.6	0.1	<0.05	4	<0.5	<0.2
394500E-7078900N	Soil	18	27	0.54	69	0.042	<20	1.50	0.002	0.08	0.6	<0.01	1.9	0.2	<0.05	6	<0.5	<0.2
394500E-7079175N	Soil	31	19	0.40	70	0.011	<20	1.32	<0.001	0.05	0.2	0.01	1.3	<0.1	<0.05	4	<0.5	<0.2



Bureau Veritas Commodities Canada Ltd.

9050 Shaughnessy St Vancouver British Columbia V6P 6E5 Canada

PHONE (604) 253-3158

Project: Clear Creek
Report Date: February 19, 2021

Page: 1 of 2

Part: 1 of 2

QUALITY CONTROL REPORT

WHI21000024.1

Method	AQ200	AQ200	AQ200	AQ200	AQ200	AQ200	AQ200	AQ200	AQ200	AQ200	AQ200	AQ200	AQ200	AQ200	AQ200	AQ200	AQ200	AQ200	AQ200	AQ200	AQ200
Analyte	Mo	Cu	Pb	Zn	Ag	Ni	Co	Mn	Fe	As	U	Au	Th	Sr	Cd	Sb	Bi	V	Ca	P	
Unit	ppm	ppm	ppm	ppm	ppm	ppm	ppm	ppm	%	ppm	ppm	ppb	ppm	ppm	ppm	ppm	ppm	ppm	%	%	
MDL	0.1	0.1	0.1	1	0.1	0.1	0.1	1	0.01	0.5	0.1	0.5	0.1	1	0.1	0.1	0.1	2	0.01	0.001	
Pulp Duplicates																					
394900E-7079025N	Soil	1.0	11.8	15.2	45	<0.1	14.0	5.6	195	2.92	24.0	0.8	3.7	2.7	9	0.1	0.6	0.3	51	0.09	0.052
REP 394900E-7079025N	QC	0.9	12.8	15.5	48	<0.1	14.8	6.1	199	3.07	24.5	0.9	5.0	2.8	9	<0.1	0.7	0.3	53	0.10	0.055
394900E-7078875N	Soil	0.9	16.2	14.5	48	<0.1	16.9	6.6	183	2.33	22.5	1.0	5.2	1.6	10	0.1	0.7	0.3	41	0.10	0.056
REP 394900E-7078875N	QC	0.9	16.1	14.0	48	<0.1	16.5	6.9	186	2.39	22.0	1.0	4.6	1.6	10	0.1	0.7	0.3	43	0.11	0.056
397400E-7078025N	Soil	0.8	12.8	27.8	25	0.3	5.9	2.0	55	1.31	8.5	0.7	2.3	0.2	9	0.2	0.2	0.5	37	0.05	0.084
REP 397400E-7078025N	QC	0.8	12.2	27.4	23	0.3	5.8	2.1	54	1.31	8.2	0.6	18.4	0.2	8	0.2	0.2	0.5	38	0.04	0.081
396919E-7078748N	Soil	0.9	21.3	10.1	49	<0.1	18.4	6.7	186	2.32	10.6	0.7	13.9	1.9	10	0.1	0.3	2.5	37	0.10	0.039
REP 396919E-7078748N	QC	0.9	22.2	10.5	49	<0.1	19.6	7.0	188	2.42	10.1	0.7	24.6	1.6	9	0.1	0.2	2.8	38	0.09	0.040
397300E-7078175N	Soil	1.3	18.2	13.2	82	1.7	16.9	6.4	258	2.84	20.8	0.8	1.4	3.8	15	0.5	0.5	0.4	48	0.11	0.052
REP 397300E-7078175N	QC	1.2	18.0	13.4	83	1.8	16.8	6.5	275	3.15	22.0	0.8	26.3	3.9	14	0.4	0.5	0.4	50	0.11	0.053
397300E-7078725N	Soil	0.8	17.7	10.0	34	0.6	12.5	4.3	124	1.77	16.4	1.0	10.5	0.4	12	0.2	0.4	1.0	27	0.07	0.049
REP 397300E-7078725N	QC	0.8	17.2	10.3	34	0.6	13.8	4.4	129	1.84	16.1	1.0	5.2	0.4	13	<0.1	0.4	1.1	27	0.07	0.052
395000E-7080275N	Soil	0.6	17.5	11.5	57	0.1	16.0	6.2	94	2.05	34.2	1.2	4.1	3.2	11	0.1	0.6	0.3	36	0.11	0.051
REP 395000E-7080275N	QC	0.5	17.4	11.5	55	0.1	16.6	6.1	95	2.15	33.2	1.2	10.8	3.5	11	0.1	0.6	0.3	37	0.11	0.054
394700E-7078250N	Soil	0.6	20.0	10.0	51	<0.1	19.9	8.3	292	2.12	18.6	0.8	18.7	6.8	10	0.1	0.6	0.2	30	0.12	0.051
REP 394700E-7078250N	QC	0.6	19.9	9.8	51	<0.1	19.7	8.3	296	2.12	19.1	0.8	3.4	6.8	10	0.1	0.6	0.2	30	0.12	0.052
394600E-7078075N	Soil	0.7	12.8	10.7	43	<0.1	13.8	4.9	161	1.92	20.6	0.7	1.9	2.3	10	<0.1	0.4	0.1	34	0.11	0.050
REP 394600E-7078075N	QC	0.7	12.6	10.8	43	<0.1	13.4	5.0	163	1.97	20.1	0.7	1.6	2.1	10	<0.1	0.4	0.1	35	0.11	0.050
394600E-7079025N	Soil	0.6	16.2	9.8	48	<0.1	17.1	5.9	164	2.19	18.8	0.8	5.2	5.1	9	0.1	0.5	0.2	36	0.09	0.038
REP 394600E-7079025N	QC	0.6	16.8	9.6	49	<0.1	17.4	6.0	163	2.23	19.0	0.7	2.2	5.0	9	<0.1	0.5	0.2	36	0.10	0.039
Reference Materials																					
STD BVGEO01	Standard	10.3	4148.5	190.4	1681	2.5	168.3	24.4	679	3.86	126.4	3.9	219.7	16.6	53	6.0	3.0	24.6	69	1.28	0.073
STD BVGEO01	Standard	10.6	4513.7	178.9	1662	2.5	160.8	25.3	731	3.82	108.3	3.6	201.5	13.5	51	6.0	3.0	23.7	75	1.30	0.072
STD BVGEO01	Standard	10.9	4270.7	186.9	1725	2.7	170.1	25.4	677	3.92	121.6	4.5	215.0	15.8	57	6.9	2.9	27.7	82	1.35	0.076
STD BVGEO01	Standard	10.8	4219.1	193.1	1676	2.8	166.7	25.3	694	3.83	124.8	4.4	223.2	16.5	59	6.7	3.3	29.3	79	1.39	0.075
STD BVGEO01	Standard	10.0	4239.8	182.6	1576	2.5	159.2	22.7	678	3.75	119.0	3.6	207.8	15.9	53	6.1	2.8	24.7	72	1.23	0.072
STD DS11	Standard	13.5	148.8	127.2	328	1.5	75.1	13.4	1017	3.08	40.9	2.2	44.7	6.4	63	2.2	7.5	10.1	47	0.97	0.065
STD DS11	Standard	13.9	141.7	134.3	322	1.6	71.9	12.6	947	2.95	43.2	2.5	60.0	8.3	62	2.2	7.5	11.0	48	0.98	0.068



Bureau Veritas Commodities Canada Ltd.

9050 Shaughnessy St Vancouver British Columbia V6P 6E5 Canada

PHONE (604) 253-3158

Client: Victoria Gold (Yukon) Corp.
Suite 1000 - 1050 W. Pender St.
Vancouver British Columbia V6E 3S7 Canada

Project: Clear Creek
Report Date: February 19, 2021

Page: 1 of 2

Part: 2 of 2

QUALITY CONTROL REPORT

WHI21000024.1

Method Analyte Unit MDL	AQ200	AQ200	AQ200	AQ200	AQ200	AQ200	AQ200	AQ200	AQ200	AQ200	AQ200	AQ200	AQ200	AQ200	AQ200	AQ200	AQ200
	La ppm	Cr ppm	Mg %	Ba ppm	Ti %	B ppm	Al %	Na %	K %	W ppm	Hg ppm	Sc ppm	Tl ppm	S %	Ga ppm	Se ppm	Te ppm
Pulp Duplicates	1	1	0.01	1	0.001	20	0.01	0.001	0.01	0.1	0.01	0.1	0.1	0.05	1	0.5	0.2
394900E-7079025N Soil	16	29	0.35	101	0.025	<20	1.67	0.005	0.06	0.2	0.02	2.4	0.2	<0.05	6	0.6	<0.2
REP 394900E-7079025N QC	17	31	0.36	104	0.024	<20	1.72	0.006	0.06	0.2	0.04	2.5	0.2	<0.05	6	0.7	<0.2
394900E-7078875N Soil	16	26	0.38	93	0.027	<20	1.59	0.005	0.05	0.2	0.03	2.0	0.2	<0.05	5	<0.5	<0.2
REP 394900E-7078875N QC	16	26	0.38	92	0.028	<20	1.54	0.005	0.06	0.2	0.03	2.1	0.2	<0.05	5	<0.5	<0.2
397400E-7078025N Soil	13	15	0.12	115	0.023	<20	1.01	0.006	0.04	0.4	0.04	0.9	0.1	<0.05	5	<0.5	<0.2
REP 397400E-7078025N QC	12	15	0.11	112	0.025	<20	0.97	0.006	0.04	0.4	0.03	0.8	0.1	<0.05	5	<0.5	<0.2
396919E-7078748N Soil	20	26	0.42	95	0.051	<20	1.35	0.007	0.17	1.3	0.03	1.7	0.3	<0.05	5	<0.5	<0.2
REP 396919E-7078748N QC	21	27	0.45	97	0.050	<20	1.38	0.008	0.17	1.7	0.03	1.7	0.3	<0.05	5	<0.5	<0.2
397300E-7078175N Soil	26	24	0.33	145	0.034	<20	1.26	0.005	0.08	1.1	0.03	2.3	0.1	<0.05	6	<0.5	<0.2
REP 397300E-7078175N QC	27	25	0.36	147	0.033	<20	1.29	0.005	0.07	1.1	0.04	2.3	0.2	<0.05	6	<0.5	<0.2
397300E-7078725N Soil	16	24	0.27	117	0.031	<20	1.07	0.005	0.12	2.3	0.06	1.2	0.3	<0.05	4	<0.5	<0.2
REP 397300E-7078725N QC	16	25	0.27	120	0.031	<20	1.05	0.004	0.12	3.6	0.04	1.3	0.3	<0.05	4	<0.5	<0.2
395000E-7080275N Soil	23	22	0.39	109	0.027	<20	1.31	0.005	0.05	0.3	0.04	2.2	0.1	<0.05	4	<0.5	<0.2
REP 395000E-7080275N QC	22	23	0.40	104	0.028	<20	1.36	0.004	0.05	0.3	0.03	2.4	0.1	<0.05	4	<0.5	<0.2
394700E-7078250N Soil	21	19	0.33	73	0.033	<20	0.97	0.004	0.04	0.2	<0.01	2.0	<0.1	<0.05	3	<0.5	<0.2
REP 394700E-7078250N QC	21	19	0.34	73	0.031	<20	0.99	0.004	0.04	0.2	<0.01	2.0	<0.1	<0.05	3	<0.5	<0.2
394600E-7078075N Soil	17	19	0.31	85	0.025	<20	0.98	0.008	0.05	0.2	0.02	1.5	<0.1	<0.05	3	<0.5	<0.2
REP 394600E-7078075N QC	16	20	0.30	81	0.025	<20	0.99	0.006	0.05	0.2	0.02	1.4	<0.1	<0.05	3	<0.5	<0.2
394600E-7079025N Soil	21	26	0.42	76	0.035	<20	1.48	0.002	0.09	0.3	0.02	2.2	0.2	<0.05	4	<0.5	<0.2
REP 394600E-7079025N QC	21	26	0.42	77	0.036	<20	1.39	<0.001	0.09	0.3	0.02	2.4	0.2	<0.05	5	<0.5	<0.2
Reference Materials																	
STD BVGEO01 Standard	25	158	1.36	341	0.215	<20	2.34	0.184	0.90	3.9	0.10	5.5	0.6	0.61	7	5.2	0.8
STD BVGEO01 Standard	24	154	1.30	311	0.231	<20	2.18	0.169	0.85	4.4	0.07	5.4	0.6	0.70	7	4.9	1.0
STD BVGEO01 Standard	29	175	1.39	336	0.240	<20	2.30	0.183	0.90	3.3	0.10	6.1	0.6	0.75	7	4.5	1.1
STD BVGEO01 Standard	28	167	1.36	362	0.249	<20	2.40	0.194	0.87	4.3	0.10	6.3	0.6	0.75	7	5.8	0.9
STD BVGEO01 Standard	25	156	1.25	324	0.213	<20	2.13	0.178	0.80	4.2	0.10	5.6	0.6	0.62	7	4.3	1.0
STD DS11 Standard	16	56	0.82	381	0.085	<20	1.11	0.068	0.37	2.4	0.23	2.9	4.6	0.28	5	2.4	4.4
STD DS11 Standard	17	55	0.77	408	0.086	<20	1.08	0.068	0.38	2.4	0.25	3.0	4.8	0.24	5	2.4	4.1



Bureau Veritas Commodities Canada Ltd.

9050 Shaughnessy St Vancouver British Columbia V6P 6E5 Canada

PHONE (604) 253-3158

Client: **Victoria Gold (Yukon) Corp.**
Suite 1000 - 1050 W. Pender St.
Vancouver British Columbia V6E 3S7 Canada

Project: Clear Creek
Report Date: February 19, 2021

Page: 2 of 2

Part: 1 of 2

QUALITY CONTROL REPORT

WHI21000024.1

		AQ200	AQ200	AQ200	AQ200	AQ200	AQ200	AQ200	AQ200	AQ200	AQ200	AQ200	AQ200	AQ200	AQ200	AQ200	AQ200	AQ200	AQ200	AQ200	AQ200
		Mo	Cu	Pb	Zn	Ag	Ni	Co	Mn	Fe	As	U	Au	Th	Sr	Cd	Sb	Bi	V	Ca	P
		ppm	ppm	ppm	ppm	ppm	ppm	ppm	ppm	%	ppm	ppm	ppb	ppm	ppm	ppm	ppm	ppm	ppm	%	%
		0.1	0.1	0.1	1	0.1	0.1	0.1	1	0.01	0.5	0.1	0.5	0.1	1	0.1	0.1	0.1	2	0.01	0.001
STD DS11	Standard	15.1	155.4	151.2	365	1.8	82.8	14.7	1012	3.32	46.9	3.1	51.7	9.4	72	2.6	8.7	13.2	54	1.09	0.075
STD DS11	Standard	14.3	135.2	132.6	323	1.7	71.1	12.0	975	3.04	42.3	2.4	83.1	8.4	61	2.2	7.5	11.0	49	0.98	0.065
STD DS11	Standard	14.5	145.5	141.4	355	1.8	81.3	13.8	1043	3.11	44.0	2.7	166.3	8.9	64	2.4	7.2	11.6	51	1.05	0.072
STD DS11	Standard	13.7	148.3	132.0	335	1.8	76.3	12.8	914	3.04	45.4	2.4	51.3	7.2	71	2.2	9.5	12.9	48	1.01	0.072
STD OREAS262	Standard	0.6	112.5	55.1	148	0.5	63.6	26.5	485	3.21	36.8	1.2	70.5	9.3	34	0.6	4.3	1.0	20	2.87	0.036
STD OREAS262	Standard	0.6	116.7	53.6	149	0.4	59.9	27.7	536	3.25	32.8	1.1	73.2	8.3	34	0.6	3.5	0.9	22	2.82	0.039
STD OREAS262	Standard	0.7	120.1	55.2	156	0.5	62.8	28.8	562	3.46	34.7	1.1	66.5	8.5	35	0.6	3.5	0.9	22	2.92	0.040
STD OREAS262	Standard	0.6	115.8	56.9	145	0.5	58.6	24.6	503	3.20	36.6	1.2	66.8	9.8	35	0.6	3.7	1.0	21	2.96	0.039
STD OREAS262	Standard	0.6	118.0	61.9	159	0.5	65.2	27.9	500	3.30	36.8	1.4	76.4	10.4	38	0.6	4.5	1.2	23	2.91	0.041
STD OREAS262	Standard	0.6	118.6	61.3	158	0.5	65.5	28.2	494	3.34	38.6	1.4	69.7	10.6	39	0.7	4.4	1.1	22	2.94	0.040
STD OREAS262	Standard	0.6	118.4	60.1	161	0.5	66.3	29.3	523	3.39	38.8	1.3	67.8	10.0	39	0.7	4.1	1.2	22	2.98	0.040
STD OREAS262	Standard	0.6	107.7	55.1	145	0.4	59.3	25.2	519	3.18	37.0	1.2	71.6	9.2	34	0.6	3.4	1.0	22	2.89	0.038
STD OREAS262	Standard	0.7	124.0	59.5	155	0.5	70.0	27.4	545	3.43	38.2	1.2	64.4	9.7	35	0.6	2.9	0.9	22	3.03	0.042
STD OREAS262	Standard	0.7	108.3	57.2	142	0.5	62.0	26.4	521	3.35	37.7	1.2	77.5	9.6	36	0.6	4.9	1.0	21	2.95	0.042
STD OREAS262	Standard	0.4	112.1	52.1	154	0.5	59.9	26.0	485	3.22	37.6	1.1	72.6	8.8	38	0.7	4.1	1.0	21	2.94	0.039
STD BVGEO01 Expected		10.8	4415	187	1741	2.53	163	25	733	3.7	121	3.77	219	14.4	55	6.5	2.2	25.6	73	1.3219	0.0727
STD DS11 Expected		13.9	149	138	345	1.71	77.7	14.2	1055	3.1	42.8	2.59	79	7.65	67.3	2.37	7.2	12.2	50	1.063	0.0701
STD OREAS262 Expected		0.68	118	56	154	0.45	62	26.9	530	3.284	35.8	1.22	65	9.33	36	0.61	3.39	1.03	22.5	2.98	0.04
BLK	Blank	<0.1	<0.1	<0.1	<1	<0.1	<0.1	<0.1	<1	<0.01	<0.5	<0.1	<0.5	<0.1	<1	<0.1	<0.1	<0.1	<2	<0.01	<0.001
BLK	Blank	<0.1	<0.1	<0.1	<1	<0.1	<0.1	<0.1	<1	<0.01	<0.5	<0.1	<0.5	<0.1	<1	<0.1	<0.1	<0.1	<2	<0.01	<0.001
BLK	Blank	<0.1	<0.1	<0.1	<1	<0.1	<0.1	<0.1	<1	<0.01	<0.5	<0.1	<0.5	<0.1	<1	<0.1	<0.1	<0.1	<2	<0.01	<0.001
BLK	Blank	<0.1	<0.1	<0.1	<1	<0.1	<0.1	<0.1	<1	<0.01	<0.5	<0.1	<0.5	<0.1	<1	<0.1	<0.1	<0.1	<2	<0.01	<0.001
BLK	Blank	<0.1	<0.1	<0.1	<1	<0.1	<0.1	<0.1	<1	<0.01	<0.5	<0.1	<0.5	<0.1	<1	<0.1	<0.1	<0.1	<2	<0.01	<0.001
BLK	Blank	<0.1	<0.1	<0.1	<1	<0.1	<0.1	<0.1	<1	<0.01	<0.5	<0.1	<0.5	<0.1	<1	<0.1	<0.1	<0.1	<2	<0.01	<0.001
BLK	Blank	<0.1	<0.1	<0.1	<1	<0.1	<0.1	<0.1	<1	<0.01	<0.5	<0.1	<0.5	<0.1	<1	<0.1	<0.1	<0.1	<2	<0.01	<0.001
BLK	Blank	<0.1	<0.1	<0.1	<1	<0.1	<0.1	<0.1	<1	<0.01	<0.5	<0.1	<0.5	<0.1	<1	<0.1	<0.1	<0.1	<2	<0.01	<0.001
BLK	Blank	<0.1	<0.1	<0.1	<1	<0.1	<0.1	<0.1	<1	<0.01	<0.5	<0.1	<0.5	<0.1	<1	<0.1	<0.1	<0.1	<2	<0.01	<0.001
BLK	Blank	<0.1	<0.1	<0.1	<1	<0.1	<0.1	<0.1	<1	<0.01	<0.5	<0.1	<0.5	<0.1	<1	<0.1	<0.1	<0.1	<2	<0.01	<0.001
BLK	Blank	<0.1	<0.1	<0.1	<1	<0.1	<0.1	<0.1	<1	<0.01	<0.5	<0.1	<0.5	<0.1	<1	<0.1	<0.1	<0.1	<2	<0.01	<0.001



QUALITY CONTROL REPORT

WHI21000024.1

		AQ200	AQ200	AQ200	AQ200	AQ200	AQ200	AQ200	AQ200	AQ200	AQ200	AQ200	AQ200	AQ200	AQ200	AQ200	AQ200	AQ200
		La	Cr	Mg	Ba	Ti	B	Al	Na	K	W	Hg	Sc	Tl	S	Ga	Se	Te
		ppm	ppm	%	ppm	%	ppm	%	%	%	ppm	ppm	ppm	ppm	%	ppm	ppm	ppm
		1	1	0.01	1	0.001	20	0.01	0.001	0.01	0.1	0.01	0.1	0.1	0.05	1	0.5	0.2
STD DS11	Standard	19	63	0.85	447	0.097	<20	1.11	0.071	0.41	3.1	0.25	3.3	5.1	0.29	5	2.8	5.0
STD DS11	Standard	17	55	0.84	415	0.084	<20	1.10	0.065	0.38	2.4	0.26	3.0	4.7	0.24	5	2.3	4.4
STD DS11	Standard	18	59	0.88	443	0.090	<20	1.22	0.076	0.39	2.9	0.28	3.3	5.3	0.25	5	2.3	4.7
STD DS11	Standard	18	55	0.82	426	0.085	<20	1.12	0.071	0.40	3.1	0.28	3.4	5.1	0.28	5	1.7	4.4
STD OREAS262	Standard	13	40	1.13	244	0.003	<20	1.13	0.064	0.29	0.1	0.17	2.9	0.4	0.22	3	<0.5	<0.2
STD OREAS262	Standard	14	40	1.15	235	0.002	<20	1.16	0.063	0.28	0.1	0.13	2.9	0.4	0.27	4	<0.5	0.2
STD OREAS262	Standard	15	41	1.19	240	0.003	<20	1.14	0.063	0.28	0.1	0.12	2.9	0.5	0.28	4	<0.5	0.2
STD OREAS262	Standard	15	38	1.18	241	0.003	<20	1.18	0.066	0.28	0.2	0.16	3.0	0.5	0.20	4	0.5	0.2
STD OREAS262	Standard	17	42	1.23	256	0.003	<20	1.18	0.067	0.27	0.2	0.15	3.3	0.5	0.29	4	0.5	0.2
STD OREAS262	Standard	16	43	1.18	259	0.003	<20	1.13	0.065	0.28	0.2	0.16	3.1	0.5	0.28	4	<0.5	<0.2
STD OREAS262	Standard	16	42	1.22	258	0.003	<20	1.19	0.068	0.28	0.1	0.17	3.3	0.5	0.29	4	<0.5	<0.2
STD OREAS262	Standard	15	40	1.21	251	0.003	<20	1.20	0.070	0.29	0.1	0.16	3.0	0.5	0.24	4	0.6	0.2
STD OREAS262	Standard	15	48	1.19	260	0.003	<20	1.25	0.071	0.30	0.1	0.18	3.4	0.5	0.24	4	<0.5	0.2
STD OREAS262	Standard	16	40	1.14	243	0.003	<20	1.17	0.061	0.29	0.2	0.15	3.0	0.5	0.21	4	<0.5	0.2
STD OREAS262	Standard	16	39	1.18	246	0.003	<20	1.16	0.065	0.29	0.1	0.13	3.3	0.6	0.26	4	<0.5	<0.2
STD BVGEO01 Expected		25.9	171	1.2963	340	0.233		2.347	0.1924	0.89	3.5	0.1	5.97	0.62	0.6655	7.37	4.84	1.02
STD DS11 Expected		18.6	61.5	0.85	417	0.0976		1.129	0.0694	0.4	2.9	0.26	3.1	4.9	0.2835	4.7	2.2	4.56
STD OREAS262 Expected		15.9	41.7	1.17	248	0.003		1.3	0.071	0.312	0.13	0.17	3.24	0.47	0.269	3.9	0.4	0.23
BLK	Blank	<1	<1	<0.01	<1	<0.001	<20	<0.01	<0.001	<0.01	<0.1	<0.01	<0.1	<0.1	<0.05	<1	<0.5	<0.2
BLK	Blank	<1	<1	<0.01	<1	<0.001	<20	<0.01	<0.001	<0.01	<0.1	<0.01	<0.1	<0.1	<0.05	<1	<0.5	<0.2
BLK	Blank	<1	<1	<0.01	<1	<0.001	<20	<0.01	<0.001	<0.01	<0.1	<0.01	<0.1	<0.1	<0.05	<1	<0.5	<0.2
BLK	Blank	<1	<1	<0.01	<1	<0.001	<20	<0.01	<0.001	<0.01	<0.1	<0.01	<0.1	<0.1	<0.05	<1	<0.5	<0.2
BLK	Blank	<1	<1	<0.01	<1	<0.001	<20	<0.01	<0.001	<0.01	<0.1	<0.01	<0.1	<0.1	<0.05	<1	<0.5	<0.2
BLK	Blank	<1	<1	<0.01	<1	<0.001	<20	<0.01	<0.001	<0.01	<0.1	<0.01	<0.1	<0.1	<0.05	<1	<0.5	<0.2
BLK	Blank	<1	<1	<0.01	<1	<0.001	<20	<0.01	<0.001	<0.01	<0.1	<0.01	<0.1	<0.1	<0.05	<1	<0.5	<0.2
BLK	Blank	<1	<1	<0.01	<1	<0.001	<20	<0.01	<0.001	<0.01	<0.1	<0.01	<0.1	<0.1	<0.05	<1	<0.5	<0.2
BLK	Blank	<1	<1	<0.01	<1	<0.001	<20	<0.01	<0.001	<0.01	<0.1	<0.01	<0.1	<0.1	<0.05	<1	<0.5	<0.2
BLK	Blank	<1	<1	<0.01	<1	<0.001	<20	<0.01	<0.001	<0.01	<0.1	<0.01	<0.1	<0.1	<0.05	<1	<0.5	<0.2
BLK	Blank	<1	<1	<0.01	<1	<0.001	<20	<0.01	<0.001	<0.01	<0.1	<0.01	<0.1	<0.1	<0.05	<1	<0.5	<0.2
BLK	Blank	<1	<1	<0.01	<1	<0.001	<20	<0.01	<0.001	<0.01	<0.1	<0.01	<0.1	<0.1	<0.05	<1	<0.5	<0.2
BLK	Blank	<1	<1	<0.01	<1	<0.001	<20	<0.01	<0.001	<0.01	<0.1	<0.01	<0.1	<0.1	<0.05	<1	<0.5	<0.2



Bureau Veritas Commodities Canada Ltd.
9050 Shaughnessy St Vancouver British Columbia V6P 6E5 Canada
PHONE (604) 253-3158

Client: **Victoria Gold (Yukon) Corp.**
Suite 1000 - 1050 W. Pender St.
Vancouver British Columbia V6E 3S7 Canada

Submitted By: Paul Gray
Receiving Lab: Canada-Whitehorse
Received: February 04, 2021
Analysis Start: February 09, 2021
Report Date: February 17, 2021
Page: 1 of 12

CERTIFICATE OF ANALYSIS

WHI21000025.1

CLIENT JOB INFORMATION

Project: Clear Creek
Shipment ID: VIT-Soils
P.O. Number
Number of Samples: 320

SAMPLE DISPOSAL

DISP-PLP Dispose of Pulp After 90 days
DISP-RJT-SOIL Immediate Disposal of Soil Reject

Bureau Veritas does not accept responsibility for samples left at the laboratory after 90 days without prior written instructions for sample storage or return.

Invoice To: Victoria Gold (Yukon) Corp.
Suite 1000 - 1050 W. Pender St.
Vancouver British Columbia V6E 3S7
Canada

CC:

SAMPLE PREPARATION AND ANALYTICAL PROCEDURES

Procedure Code	Number of Samples	Code Description	Test Wgt (g)	Report Status	Lab
SS80	320	Dry at 60C sieve 100g to -80 mesh			WHI
AQ200	320	1:1:1 Aqua Regia digestion ICP-MS analysis	0.5	Completed	VAN
DISPL	320	Disposal of pulps			WHI
SHP01	320	Per sample shipping charges for branch shipments			VAN

ADDITIONAL COMMENTS

JEFFREY CANNON
Geochemistry Department Supervisor



Bureau Veritas Commodities Canada Ltd.

9050 Shaughnessy St Vancouver British Columbia V6P 6E5 Canada

PHONE (604) 253-3158

Client: **Victoria Gold (Yukon) Corp.**
Suite 1000 - 1050 W. Pender St.
Vancouver British Columbia V6E 3S7 Canada

Project: Clear Creek
Report Date: February 17, 2021

Page: 2 of 12

Part: 1 of 2

CERTIFICATE OF ANALYSIS

WHI21000025.1

	Method Analyte Unit MDL	AQ200	AQ200	AQ200	AQ200	AQ200	AQ200	AQ200	AQ200	AQ200	AQ200	AQ200	AQ200	AQ200	AQ200	AQ200	AQ200	AQ200	AQ200	AQ200	AQ200
		Mo	Cu	Pb	Zn	Ag	Ni	Co	Mn	Fe	As	U	Au	Th	Sr	Cd	Sb	Bi	V	Ca	P
		ppm	ppm	ppm	ppm	ppm	ppm	ppm	ppm	%	ppm	ppm	ppb	ppm	ppm	ppm	ppm	ppm	ppm	%	%
		0.1	0.1	0.1	1	0.1	0.1	0.1	0.1	1	0.01	0.5	0.1	0.5	0.1	1	0.1	0.1	0.1	2	0.01
394900E-7078100N	Soil	0.6	14.3	9.5	42	<0.1	13.9	5.0	134	2.03	21.8	0.6	1.7	1.4	8	<0.1	0.5	0.2	33	0.09	0.044
397100E-7078550N	Soil	1.0	25.2	11.9	62	0.2	16.4	7.7	263	2.53	14.7	0.9	36.4	1.9	9	0.1	0.4	1.7	41	0.09	0.042
397100E-7078200N	Soil	0.3	3.5	10.7	9	<0.1	2.2	0.7	26	0.48	4.2	0.3	0.5	0.6	4	<0.1	0.2	0.2	24	0.03	0.007
397100E-7078000N	Soil	0.8	17.2	12.2	59	<0.1	19.7	7.3	225	2.50	13.7	0.6	1.6	1.4	8	<0.1	0.4	0.3	39	0.07	0.040
397100E-7078800N	Soil	0.8	21.1	8.1	62	0.1	22.8	9.6	321	2.28	12.3	1.1	4.1	4.8	14	0.3	0.7	0.3	39	0.20	0.077
397100E-7078775N	Soil	0.7	15.2	9.8	49	0.1	14.9	5.5	141	2.12	12.9	1.0	5.7	1.1	12	<0.1	0.5	0.5	36	0.13	0.048
397100E-7078750N	Soil	0.9	18.6	9.0	53	0.3	18.5	7.9	221	2.29	13.9	1.0	10.8	2.3	18	<0.1	0.6	1.0	36	0.23	0.053
397100E-7078675N	Soil	0.6	19.8	6.2	51	<0.1	16.9	7.0	246	1.82	9.8	0.6	68.3	4.2	13	0.2	0.5	0.3	29	0.16	0.057
397100E-7078725N	Soil	0.8	20.3	8.7	50	0.1	16.1	5.6	144	2.23	13.6	1.0	11.7	2.4	11	0.1	0.6	1.0	35	0.12	0.050
397100E-7078700N	Soil	1.3	32.6	14.2	73	0.1	25.1	15.3	660	3.00	23.0	1.2	12.4	2.9	22	0.1	0.7	1.8	43	0.23	0.056
397100E-7078600N	Soil	0.9	23.6	12.5	52	0.1	16.0	6.0	188	2.30	15.2	1.0	29.1	0.7	11	0.2	0.4	1.0	38	0.10	0.045
397100E-7078625N	Soil	0.8	13.6	7.9	43	<0.1	13.0	4.8	142	1.96	13.5	0.6	5.7	0.6	9	0.1	0.4	0.7	34	0.09	0.040
397100E-7078650N	Soil	0.9	18.8	7.7	55	0.1	17.4	6.5	213	2.15	13.4	0.7	5.3	1.4	11	<0.1	0.5	0.6	35	0.12	0.051
397100E-7078500N	Soil	1.2	33.6	12.9	64	0.4	17.2	6.9	222	2.06	13.3	1.1	9.1	3.7	10	<0.1	0.5	1.1	32	0.11	0.043
397100E-7078475N	Soil	1.4	17.0	36.0	73	0.8	14.2	5.1	200	2.06	30.5	0.6	8.6	1.2	15	0.1	0.6	1.2	33	0.20	0.036
397100E-7078450N	Soil	1.4	16.5	28.7	82	<0.1	13.5	7.8	351	2.71	32.5	0.5	8.1	2.3	7	0.2	0.9	1.7	32	0.05	0.027
397100E-7078050N	Soil	0.6	19.7	14.3	60	<0.1	21.9	7.9	275	2.76	13.0	0.6	1.6	7.4	9	<0.1	0.3	0.3	35	0.10	0.036
397100E-7078125N	Soil	0.6	17.8	17.1	55	<0.1	19.6	8.0	279	2.53	14.7	0.7	1.3	8.3	7	0.1	0.3	0.2	31	0.05	0.023
397100E-7078175N	Soil	0.8	26.7	46.4	74	<0.1	27.7	16.7	593	3.06	53.4	1.3	2.6	12.7	12	0.5	0.4	0.2	22	0.03	0.026
397100E-7078225N	Soil	0.7	16.7	15.4	49	<0.1	15.6	6.9	274	2.21	10.3	0.8	1.7	5.1	8	0.1	0.4	0.2	31	0.06	0.031
397100E-7078425N	Soil	1.2	21.2	25.2	66	0.5	13.8	4.7	230	2.06	28.6	0.7	7.2	1.1	5	0.3	0.5	1.6	24	0.04	0.027
397100E-7078400N	Soil	1.2	16.4	36.8	59	0.3	9.8	3.4	150	2.03	36.1	0.7	7.0	1.1	6	0.5	0.6	1.1	28	0.04	0.040
397100E-7078575N	Soil	0.8	16.1	9.3	38	0.1	10.1	3.5	118	1.60	10.6	0.7	7.3	<0.1	10	0.1	0.3	0.8	29	0.07	0.048
397100E-7078525N	Soil	1.3	22.4	14.2	52	0.2	13.7	4.8	167	1.89	15.1	0.8	10.0	0.2	11	0.1	0.3	1.8	35	0.09	0.043
397100E-7078375N	Soil	0.9	12.6	19.2	51	0.4	10.8	3.9	118	2.10	25.7	0.7	6.2	0.2	9	0.3	0.5	0.6	33	0.08	0.043
397100E-7078350N	Soil	0.8	14.8	10.7	40	<0.1	10.9	3.6	127	1.86	10.6	0.5	5.9	0.3	6	0.2	0.3	0.6	29	0.04	0.025
397100E-7078250N	Soil	0.7	12.2	13.6	38	<0.1	11.6	4.5	174	2.03	15.8	0.6	2.0	1.0	8	<0.1	0.4	0.2	37	0.07	0.052
397100E-7078325N	Soil	0.5	15.5	10.9	49	<0.1	16.1	6.0	237	2.31	9.7	0.5	2.2	3.9	7	0.1	0.3	0.5	28	0.06	0.026
397100E-7078025N	Soil	0.7	17.4	14.9	57	<0.1	19.5	8.2	308	2.70	15.0	0.7	1.6	4.3	9	0.1	0.3	0.3	36	0.08	0.038
397100E-7078075N	Soil	0.8	15.7	13.3	58	<0.1	17.3	6.7	236	2.63	12.2	0.8	2.4	4.3	9	<0.1	0.3	0.2	44	0.08	0.031



Bureau Veritas Commodities Canada Ltd.

9050 Shaughnessy St Vancouver British Columbia V6P 6E5 Canada

PHONE (604) 253-3158

Client: **Victoria Gold (Yukon) Corp.**
Suite 1000 - 1050 W. Pender St.
Vancouver British Columbia V6E 3S7 Canada

Project: Clear Creek
Report Date: February 17, 2021

Page: 2 of 12

Part: 2 of 2

CERTIFICATE OF ANALYSIS

WHI21000025.1

Method Analyte Unit MDL	AQ200																	
	La	Cr	Mg	Ba	Ti	B	Al	Na	K	W	Hg	Sc	Tl	S	Ga	Se	Te	
	ppm	ppm	%	ppm	%	ppm	%	%	%	ppm	ppm	ppm	ppm	%	ppm	ppm	ppm	
	1	1	0.01	1	0.001	20	0.01	0.001	0.01	0.01	0.1	0.01	0.1	0.05	1	0.5	0.2	
394900E-7078100N	Soil	16	22	0.33	78	0.024	<20	1.26	0.004	0.04	0.2	0.05	1.7	0.1	<0.05	4	<0.5	<0.2
397100E-7078550N	Soil	15	29	0.42	95	0.035	<20	1.59	0.004	0.07	10.0	0.03	2.4	0.2	<0.05	5	<0.5	<0.2
397100E-7078200N	Soil	12	5	0.05	36	0.031	<20	0.48	0.004	0.02	<0.1	0.02	0.4	<0.1	<0.05	4	<0.5	<0.2
397100E-7078000N	Soil	19	25	0.50	76	0.033	<20	1.35	0.003	0.08	0.6	0.01	1.5	0.1	<0.05	5	<0.5	<0.2
397100E-7078800N	Soil	17	26	0.42	139	0.055	<20	1.12	0.006	0.12	1.5	0.03	2.5	0.2	<0.05	3	<0.5	<0.2
397100E-7078775N	Soil	14	25	0.38	85	0.039	<20	1.20	0.004	0.09	2.4	0.02	1.6	0.2	<0.05	4	<0.5	<0.2
397100E-7078750N	Soil	15	26	0.41	146	0.047	<20	1.19	0.005	0.09	3.5	<0.01	2.0	0.2	<0.05	4	<0.5	<0.2
397100E-7078675N	Soil	14	20	0.33	122	0.045	<20	0.81	0.005	0.08	1.5	<0.01	1.9	0.1	<0.05	2	<0.5	<0.2
397100E-7078725N	Soil	16	26	0.38	100	0.039	<20	1.25	0.004	0.09	2.9	0.02	2.0	0.2	<0.05	4	<0.5	<0.2
397100E-7078700N	Soil	18	33	0.47	236	0.039	<20	1.60	0.006	0.11	6.6	0.02	3.4	0.3	<0.05	5	<0.5	<0.2
397100E-7078600N	Soil	16	28	0.39	138	0.030	<20	1.55	0.005	0.08	3.3	0.03	2.2	0.2	<0.05	5	<0.5	<0.2
397100E-7078625N	Soil	13	23	0.34	74	0.032	<20	1.18	0.004	0.08	3.1	0.02	1.2	0.2	<0.05	4	<0.5	<0.2
397100E-7078650N	Soil	12	25	0.38	96	0.041	<20	1.25	0.005	0.08	4.6	0.01	1.8	0.2	<0.05	4	<0.5	<0.2
397100E-7078500N	Soil	16	23	0.39	96	0.035	<20	1.17	0.004	0.06	3.9	<0.01	2.6	0.2	<0.05	3	<0.5	<0.2
397100E-7078475N	Soil	12	20	0.33	116	0.018	<20	1.25	0.004	0.05	3.0	0.02	1.5	0.2	<0.05	4	<0.5	<0.2
397100E-7078450N	Soil	13	22	0.26	58	0.020	<20	1.09	0.003	0.05	14.2	<0.01	1.4	0.2	<0.05	4	<0.5	<0.2
397100E-7078050N	Soil	22	26	0.60	75	0.048	<20	1.49	0.005	0.09	0.6	<0.01	2.2	0.1	<0.05	5	<0.5	<0.2
397100E-7078125N	Soil	22	26	0.41	91	0.033	<20	1.39	0.004	0.14	0.2	<0.01	2.5	0.2	<0.05	4	<0.5	<0.2
397100E-7078175N	Soil	38	24	0.40	81	0.035	<20	1.18	0.005	0.20	0.5	<0.01	2.0	0.2	<0.05	3	<0.5	<0.2
397100E-7078225N	Soil	22	23	0.33	93	0.028	<20	1.18	0.003	0.10	0.4	0.03	2.0	0.2	<0.05	3	<0.5	<0.2
397100E-7078425N	Soil	19	17	0.23	56	0.019	<20	0.95	0.005	0.11	6.7	<0.01	1.0	0.3	<0.05	3	<0.5	<0.2
397100E-7078400N	Soil	15	18	0.20	54	0.020	<20	1.04	0.002	0.07	1.9	0.03	1.1	0.2	<0.05	4	<0.5	<0.2
397100E-7078575N	Soil	12	19	0.24	81	0.014	<20	1.04	0.006	0.06	2.3	0.02	0.4	0.2	<0.05	4	<0.5	<0.2
397100E-7078525N	Soil	13	24	0.33	113	0.019	<20	1.32	0.005	0.07	6.5	0.02	0.8	0.3	<0.05	5	<0.5	<0.2
397100E-7078375N	Soil	12	21	0.29	71	0.014	<20	1.10	0.005	0.05	0.7	0.03	0.7	0.2	<0.05	4	<0.5	<0.2
397100E-7078350N	Soil	16	17	0.25	55	0.022	<20	0.91	0.004	0.09	0.6	<0.01	0.7	0.2	<0.05	4	<0.5	<0.2
397100E-7078250N	Soil	13	21	0.27	75	0.023	<20	1.20	0.004	0.06	0.3	0.03	1.4	0.1	<0.05	5	<0.5	<0.2
397100E-7078325N	Soil	20	21	0.39	77	0.040	<20	1.23	0.006	0.18	1.0	<0.01	1.6	0.3	<0.05	5	<0.5	<0.2
397100E-7078025N	Soil	23	25	0.49	81	0.033	<20	1.49	0.005	0.08	0.5	<0.01	2.0	0.1	<0.05	5	<0.5	<0.2
397100E-7078075N	Soil	15	29	0.49	109	0.042	<20	1.77	0.006	0.06	0.8	0.03	2.7	0.2	<0.05	5	<0.5	<0.2



Bureau Veritas Commodities Canada Ltd.

9050 Shaughnessy St Vancouver British Columbia V6P 6E5 Canada

PHONE (604) 253-3158

Client: **Victoria Gold (Yukon) Corp.**
Suite 1000 - 1050 W. Pender St.
Vancouver British Columbia V6E 3S7 Canada

Project: Clear Creek
Report Date: February 17, 2021

Page: 3 of 12

Part: 1 of 2

CERTIFICATE OF ANALYSIS

WHI21000025.1

Method Analyte	Unit	MDL	AQ200	AQ200	AQ200	AQ200	AQ200	AQ200	AQ200	AQ200	AQ200	AQ200	AQ200	AQ200	AQ200	AQ200	AQ200	AQ200	AQ200	AQ200	AQ200	
			Mo	Cu	Pb	Zn	Ag	Ni	Co	Mn	Fe	As	U	Au	Th	Sr	Cd	Sb	Bi	V	Ca	P
			ppm	ppm	ppm	ppm	ppm	ppm	ppm	%	ppm	ppm	ppm	ppm	ppm	ppm	ppm	ppm	ppm	%	%	
			0.1	0.1	0.1	1	0.1	0.1	0.1	0.01	0.5	0.1	0.5	0.1	1	0.1	0.1	0.1	2	0.01	0.001	
397100E-7078100N	Soil		0.7	14.0	13.5	50	<0.1	17.7	6.5	253	2.49	13.7	0.5	1.4	3.7	8	0.1	0.4	0.2	40	0.08	0.038
397100E-7078150N	Soil		0.9	18.8	20.4	53	<0.1	17.6	8.3	344	2.48	21.1	0.8	1.1	6.8	9	0.1	0.4	0.2	28	0.04	0.031
397100E-7078275N	Soil		0.6	23.6	10.2	54	0.2	19.6	8.2	298	2.32	18.3	0.9	4.4	4.4	9	0.1	0.5	0.3	33	0.09	0.034
397100E-7078300N	Soil		0.6	14.2	9.8	44	0.1	13.9	4.5	160	1.86	9.0	0.6	3.3	0.8	14	0.1	0.3	0.5	30	0.13	0.028
395000E-7078000N	Soil		0.7	18.7	9.1	50	<0.1	19.0	7.3	193	2.33	24.5	0.8	3.9	5.5	8	<0.1	0.5	0.3	37	0.07	0.027
395000E-7078200N	Soil		1.0	12.2	12.8	44	0.1	13.4	6.1	181	2.81	23.2	0.6	32.5	4.3	7	0.2	0.5	0.3	52	0.05	0.031
395000E-7078175N	Soil		1.1	9.8	13.6	42	0.2	8.4	5.0	184	2.45	15.6	0.5	1.3	1.1	8	0.1	0.4	0.3	54	0.06	0.049
395000E-7078050N	Soil		0.9	16.6	11.0	48	<0.1	17.1	6.3	145	2.26	17.6	0.9	3.6	4.5	11	0.1	0.5	0.2	43	0.10	0.034
395000E-7078075N	Soil		0.8	17.7	11.6	52	<0.1	21.0	8.5	186	2.52	30.3	0.8	2.6	9.0	9	0.2	0.5	0.2	37	0.07	0.028
395000E-7078025N	Soil		0.8	14.0	11.3	46	<0.1	14.8	5.2	124	2.27	20.4	0.7	1.5	3.3	9	<0.1	0.4	0.2	40	0.08	0.036
395000E-7078225N	Soil		1.4	14.4	12.8	57	<0.1	16.9	7.7	233	3.06	37.1	0.7	1.1	4.6	9	0.2	0.8	0.3	51	0.07	0.037
395000E-7078100N	Soil		0.9	20.4	12.2	51	<0.1	19.8	8.2	194	2.43	24.8	1.0	2.8	5.3	9	0.1	0.5	0.2	37	0.08	0.040
395000E-7078125N	Soil		0.8	17.4	12.6	47	<0.1	17.2	7.3	185	2.40	26.4	0.9	3.0	6.1	9	<0.1	0.5	0.2	39	0.07	0.044
395000E-7078150N	Soil		1.0	8.7	12.3	33	<0.1	8.9	3.2	116	2.48	30.5	0.5	2.0	2.9	6	<0.1	0.5	0.3	48	0.04	0.028
395000E-7078250N	Soil		0.7	14.8	24.4	66	<0.1	18.6	8.1	162	2.38	54.1	0.8	2.2	1.7	8	0.3	0.5	0.3	32	0.07	0.040
395000E-7078275N	Soil		0.7	26.0	12.9	70	<0.1	27.2	8.8	241	2.59	62.3	1.1	7.4	10.6	19	0.1	0.8	0.5	35	0.17	0.037
395000E-7078300N	Soil		0.9	15.6	11.3	44	<0.1	15.3	6.3	135	2.38	46.8	0.9	9.8	3.2	11	0.1	0.3	0.7	40	0.09	0.059
395000E-7078325N	Soil		0.8	31.6	11.3	69	<0.1	29.1	10.1	231	2.77	116.4	1.2	16.8	9.2	17	0.1	0.7	1.8	40	0.13	0.032
395000E-7078950N	Soil		1.1	11.0	16.4	30	<0.1	9.8	3.4	120	2.78	19.8	0.7	4.6	2.7	7	<0.1	0.5	0.3	62	0.05	0.041
395000E-7078600N	Soil		0.9	31.2	12.7	50	<0.1	17.9	6.9	157	2.43	31.2	0.8	2.9	3.1	12	0.2	0.7	0.3	37	0.11	0.040
395000E-7078625N	Soil		0.7	33.8	12.9	60	<0.1	24.1	9.0	217	2.50	33.5	1.0	3.9	6.0	11	0.1	0.9	0.5	38	0.11	0.041
395000E-7078925N	Soil		0.8	15.7	14.1	50	<0.1	20.0	10.5	309	2.76	31.6	1.1	2.5	8.5	8	0.2	0.9	0.4	28	0.08	0.051
395000E-7078975N	Soil		0.5	24.3	9.0	56	<0.1	28.6	9.2	231	2.78	16.8	1.1	4.1	9.2	12	<0.1	0.6	0.2	36	0.13	0.051
395000E-7078875N	Soil		0.5	15.2	12.4	45	<0.1	18.6	7.6	171	2.43	21.9	0.8	2.9	7.7	9	<0.1	0.6	0.3	31	0.08	0.031
395000E-7078900N	Soil		0.7	17.9	12.4	48	<0.1	19.0	5.6	150	3.42	33.0	0.9	1.7	11.4	8	<0.1	0.7	0.5	41	0.06	0.026
395000E-7078675N	Soil		0.9	23.8	15.9	71	<0.1	24.4	9.5	273	2.72	25.6	1.1	5.8	7.6	11	0.3	0.8	0.7	41	0.10	0.044
395000E-7078650N	Soil		0.7	24.7	13.7	62	<0.1	22.4	7.5	179	2.48	21.4	1.0	4.9	2.5	13	0.2	0.7	0.6	38	0.12	0.043
395000E-7078575N	Soil		0.6	17.5	15.3	38	<0.1	14.1	6.2	143	2.13	26.4	0.7	1.2	1.7	9	0.1	0.6	0.4	36	0.09	0.040
395000E-7078850N	Soil		0.8	14.7	14.9	45	<0.1	15.6	6.3	163	2.66	38.5	0.8	1.6	4.7	8	0.1	0.6	0.5	41	0.07	0.036
395000E-7078825N	Soil		0.9	16.1	13.8	47	<0.1	17.8	6.9	182	2.64	32.0	0.9	4.5	2.4	9	0.1	0.6	0.4	37	0.08	0.057



Bureau Veritas Commodities Canada Ltd.

9050 Shaughnessy St Vancouver British Columbia V6P 6E5 Canada

PHONE (604) 253-3158

Client: **Victoria Gold (Yukon) Corp.**
Suite 1000 - 1050 W. Pender St.
Vancouver British Columbia V6E 3S7 Canada

Project: Clear Creek
Report Date: February 17, 2021

Page: 3 of 12

Part: 2 of 2

CERTIFICATE OF ANALYSIS

WHI21000025.1

Method	Analyte	AQ200	AQ200	AQ200	AQ200	AQ200	AQ200	AQ200	AQ200	AQ200	AQ200	AQ200	AQ200	AQ200	AQ200	AQ200	AQ200	AQ200
		La	Cr	Mg	Ba	Ti	B	Al	Na	K	W	Hg	Sc	Tl	S	Ga	Se	Te
Unit		ppm	ppm	%	ppm	%	ppm	%	%	ppm	ppm	ppm	ppm	%	ppm	ppm	ppm	ppm
MDL		1	1	0.01	1	0.001	20	0.01	0.001	0.01	0.01	0.01	0.1	0.05	1	0.5	0.2	0.2
397100E-7078100N	Soil	17	26	0.46	93	0.036	<20	1.48	0.005	0.10	0.3	0.01	2.3	0.2	<0.05	5	<0.5	<0.2
397100E-7078150N	Soil	26	24	0.34	79	0.026	<20	1.22	0.004	0.12	0.3	<0.01	1.8	0.2	<0.05	4	<0.5	<0.2
397100E-7078275N	Soil	17	23	0.43	112	0.034	<20	1.31	0.007	0.09	0.4	0.03	2.8	0.1	<0.05	4	<0.5	<0.2
397100E-7078300N	Soil	13	19	0.34	114	0.024	<20	1.07	0.005	0.07	0.8	<0.01	1.3	0.2	<0.05	4	<0.5	<0.2
395000E-7078000N	Soil	18	26	0.42	107	0.034	<20	1.57	0.006	0.04	0.3	0.02	2.8	0.1	<0.05	4	<0.5	<0.2
395000E-7078200N	Soil	14	27	0.29	106	0.037	<20	1.77	0.005	0.04	0.2	0.02	2.7	0.2	<0.05	6	<0.5	<0.2
395000E-7078175N	Soil	14	20	0.17	102	0.029	<20	1.31	0.007	0.04	0.1	0.03	1.5	0.1	<0.05	6	<0.5	<0.2
395000E-7078050N	Soil	17	27	0.40	103	0.041	<20	1.51	0.009	0.05	0.2	0.03	2.9	0.1	<0.05	5	<0.5	<0.2
395000E-7078075N	Soil	24	27	0.44	122	0.035	<20	1.78	0.008	0.05	0.2	0.02	2.7	0.1	<0.05	5	<0.5	<0.2
395000E-7078025N	Soil	16	26	0.37	96	0.037	<20	1.47	0.009	0.04	0.2	0.03	2.3	0.1	<0.05	5	<0.5	<0.2
395000E-7078225N	Soil	18	30	0.37	78	0.041	<20	1.39	0.006	0.05	0.3	0.03	2.2	0.1	<0.05	5	0.6	<0.2
395000E-7078100N	Soil	20	27	0.38	109	0.037	<20	1.67	0.006	0.05	0.2	0.13	2.7	0.1	<0.05	4	<0.5	<0.2
395000E-7078125N	Soil	19	27	0.38	129	0.034	<20	1.66	0.008	0.05	0.2	0.02	3.2	0.2	<0.05	5	<0.5	<0.2
395000E-7078150N	Soil	17	19	0.19	71	0.052	<20	1.07	0.005	0.03	0.2	0.03	1.6	0.1	<0.05	6	<0.5	<0.2
395000E-7078250N	Soil	20	22	0.32	114	0.023	<20	1.43	0.003	0.04	0.2	0.04	2.0	0.1	<0.05	4	<0.5	<0.2
395000E-7078275N	Soil	36	28	0.54	255	0.055	<20	1.43	0.009	0.09	0.8	0.01	4.0	0.2	<0.05	4	<0.5	<0.2
395000E-7078300N	Soil	20	30	0.39	98	0.036	<20	1.68	0.007	0.06	3.6	0.03	2.9	0.2	<0.05	5	0.9	<0.2
395000E-7078325N	Soil	34	32	0.59	160	0.064	<20	1.75	0.009	0.10	2.9	0.02	4.0	0.3	<0.05	5	<0.5	<0.2
395000E-7078950N	Soil	17	21	0.22	65	0.057	<20	1.29	0.005	0.05	0.2	0.03	1.7	0.2	<0.05	8	<0.5	<0.2
395000E-7078600N	Soil	19	27	0.40	90	0.035	<20	1.65	0.005	0.05	0.3	0.02	2.5	0.1	<0.05	4	0.6	<0.2
395000E-7078625N	Soil	29	27	0.51	132	0.043	<20	1.65	0.007	0.06	0.4	0.03	3.0	0.1	<0.05	4	<0.5	<0.2
395000E-7078925N	Soil	35	21	0.38	79	0.027	<20	1.41	0.006	0.12	0.3	0.03	2.1	0.1	<0.05	4	<0.5	<0.2
395000E-7078975N	Soil	37	31	0.75	154	0.068	<20	1.91	0.006	0.27	0.4	0.05	4.0	0.3	<0.05	5	<0.5	<0.2
395000E-7078875N	Soil	21	27	0.44	98	0.041	<20	1.57	0.008	0.09	0.2	0.02	2.4	0.2	<0.05	4	<0.5	<0.2
395000E-7078900N	Soil	31	22	0.39	89	0.046	<20	1.56	0.007	0.13	0.2	0.02	2.2	0.2	<0.05	7	0.5	<0.2
395000E-7078675N	Soil	25	30	0.58	130	0.049	<20	1.81	0.008	0.08	0.5	0.03	3.5	0.2	<0.05	5	<0.5	<0.2
395000E-7078650N	Soil	24	28	0.56	110	0.042	<20	1.77	0.007	0.06	0.4	0.03	2.6	0.2	<0.05	5	<0.5	<0.2
395000E-7078575N	Soil	19	23	0.31	88	0.034	<20	1.31	0.008	0.04	0.2	0.03	1.9	0.2	<0.05	5	<0.5	<0.2
395000E-7078850N	Soil	22	34	0.38	94	0.039	<20	1.75	0.006	0.09	0.2	0.02	2.4	0.3	<0.05	7	<0.5	<0.2
395000E-7078825N	Soil	23	31	0.37	102	0.028	<20	1.70	0.008	0.08	0.2	0.04	2.2	0.2	<0.05	6	0.6	<0.2



Bureau Veritas Commodities Canada Ltd.

9050 Shaughnessy St Vancouver British Columbia V6P 6E5 Canada

PHONE (604) 253-3158

Client: **Victoria Gold (Yukon) Corp.**
Suite 1000 - 1050 W. Pender St.
Vancouver British Columbia V6E 3S7 Canada

Project: Clear Creek
Report Date: February 17, 2021

Page: 4 of 12

Part: 1 of 2

CERTIFICATE OF ANALYSIS

WHI21000025.1

Method Analyte	Unit	MDL	AQ200	AQ200	AQ200	AQ200	AQ200	AQ200	AQ200	AQ200	AQ200	AQ200	AQ200	AQ200	AQ200	AQ200	AQ200	AQ200	AQ200	AQ200	AQ200	
			Mo	Cu	Pb	Zn	Ag	Ni	Co	Mn	Fe	As	U	Au	Th	Sr	Cd	Sb	Bi	V	Ca	P
			ppm	ppm	ppm	ppm	ppm	ppm	ppm	%	ppm	ppm	ppm	ppm	ppm	ppm	ppm	ppm	ppm	%	%	
			0.1	0.1	0.1	1	0.1	0.1	0.1	0.01	0.5	0.1	0.5	0.1	1	0.1	0.1	0.1	2	0.01	0.001	
395000E-7078800N	Soil		0.6	12.4	11.2	41	<0.1	14.8	5.2	114	2.10	16.6	0.7	15.3	2.5	9	<0.1	0.5	0.3	31	0.08	0.037
395000E-7078775N	Soil		0.5	19.2	9.5	57	<0.1	22.5	8.2	214	2.39	19.4	0.9	2.7	7.4	10	<0.1	0.5	0.4	34	0.09	0.029
395000E-7078750N	Soil		0.7	23.3	13.2	72	<0.1	25.9	10.2	299	2.59	28.1	1.1	10.6	6.8	13	0.2	0.6	0.8	39	0.13	0.042
395000E-7078725N	Soil		1.0	21.0	13.0	58	<0.1	21.9	11.1	252	2.82	22.7	0.8	2.1	6.2	9	0.3	0.5	0.6	47	0.07	0.029
395000E-7078525N	Soil		0.8	17.5	25.1	55	<0.1	19.0	7.4	190	2.42	105.5	0.9	1.9	3.2	10	0.4	0.8	0.6	33	0.08	0.033
395000E-7078550N	Soil		0.8	17.6	20.1	56	<0.1	20.8	8.0	212	2.65	51.0	0.8	1.1	5.0	12	0.2	0.7	0.5	36	0.10	0.035
395000E-7078500N	Soil		0.5	18.1	14.0	57	<0.1	22.4	10.1	287	2.38	48.6	0.8	2.3	6.5	11	0.2	0.6	0.4	31	0.10	0.039
395000E-7078475N	Soil		0.6	13.1	13.7	38	<0.1	14.4	5.4	139	2.15	39.1	0.8	3.3	4.1	12	<0.1	0.4	0.5	36	0.09	0.032
395000E-7078400N	Soil		1.0	25.0	12.3	58	0.1	23.4	12.2	359	2.83	45.7	1.8	4.9	6.8	12	<0.1	0.8	0.3	42	0.10	0.051
395000E-7078350N	Soil		0.6	21.1	9.9	53	<0.1	24.0	10.1	208	2.52	74.9	0.9	7.9	8.1	10	0.1	0.7	1.0	29	0.08	0.032
395000E-7078450N	Soil		0.9	14.5	12.5	50	<0.1	18.4	10.0	248	2.54	34.6	0.7	1.6	4.5	9	0.2	0.6	0.3	35	0.09	0.037
395000E-7078425N	Soil		0.7	19.4	12.1	52	<0.1	21.1	7.4	254	2.44	47.4	0.7	1.9	5.0	8	<0.1	0.4	0.6	46	0.07	0.033
395000E-7078375N	Soil		0.7	22.6	10.9	56	<0.1	24.8	6.7	176	2.69	99.5	0.8	29.1	7.4	11	<0.1	0.9	1.0	44	0.09	0.029
395000E-7078700N	Soil		0.7	10.1	13.4	28	<0.1	9.9	3.2	97	2.17	13.6	0.6	1.5	0.3	8	0.2	0.5	0.5	53	0.05	0.037
395100E-7079200N	Soil		0.5	26.5	14.0	69	<0.1	39.1	16.9	315	2.88	20.9	1.3	10.7	9.8	8	<0.1	0.5	0.5	39	0.08	0.037
395100E-7079225N	Soil		0.9	10.9	10.5	33	<0.1	15.2	6.2	187	2.25	12.0	0.6	6.7	3.9	8	0.1	0.5	0.3	46	0.05	0.024
395100E-7079050N	Soil		0.5	18.9	12.2	50	<0.1	20.2	8.0	219	2.46	23.0	1.1	3.7	5.5	9	0.1	0.8	0.3	36	0.09	0.042
395100E-7079000N	Soil		0.5	17.7	12.8	51	<0.1	19.0	7.3	208	2.59	25.6	0.9	1.9	2.8	8	<0.1	0.5	0.4	32	0.07	0.044
395100E-7079025N	Soil		0.7	22.1	12.1	59	<0.1	23.5	8.7	257	2.74	26.0	1.1	2.0	7.4	11	0.1	0.7	0.3	41	0.11	0.045
395100E-7079175N	Soil		0.2	26.0	13.8	66	<0.1	36.3	13.7	245	3.36	77.0	1.1	14.1	14.9	8	<0.1	0.9	0.6	35	0.08	0.037
395100E-7079100N	Soil		0.6	13.4	11.6	41	<0.1	17.8	6.4	165	2.77	16.4	0.6	3.5	2.9	8	<0.1	0.5	0.3	41	0.06	0.028
395100E-7079125N	Soil		0.5	11.3	12.4	28	<0.1	12.5	4.1	82	1.28	25.2	0.7	3.8	0.3	8	<0.1	0.4	0.5	30	0.05	0.044
395100E-7079150N	Soil		0.6	24.0	13.7	63	<0.1	31.1	10.8	304	2.73	42.1	1.0	20.3	11.8	10	<0.1	1.1	0.5	37	0.10	0.042
395100E-7079075N	Soil		0.6	16.8	11.4	47	<0.1	19.2	7.2	173	2.16	22.3	0.9	7.1	2.8	10	0.1	0.9	0.2	39	0.10	0.040
395100E-7078200N	Soil		1.5	14.1	14.1	51	<0.1	15.1	5.7	168	3.14	56.8	0.7	2.8	6.7	10	0.2	0.5	0.5	67	0.07	0.033
395100E-7078000N	Soil		0.8	19.2	12.4	52	<0.1	18.5	7.1	181	2.36	25.2	0.9	1.5	5.5	10	<0.1	0.5	0.3	46	0.09	0.042
395100E-7078025N	Soil		0.8	19.4	10.4	55	<0.1	19.2	6.8	172	2.29	24.5	1.0	2.5	4.6	10	0.1	0.6	0.3	42	0.10	0.041
395100E-7078050N	Soil		0.8	21.6	11.4	55	<0.1	20.0	7.8	207	2.43	32.5	0.9	2.3	3.1	11	<0.1	0.6	0.3	43	0.09	0.037
395100E-7078100N	Soil		0.7	17.3	12.2	51	<0.1	17.7	7.2	166	2.47	34.4	0.9	2.0	4.2	10	<0.1	0.6	0.3	47	0.09	0.038
395100E-7078075N	Soil		0.9	17.9	11.5	55	<0.1	19.6	7.0	150	2.52	33.9	1.0	1.9	4.6	11	<0.1	0.5	0.3	46	0.10	0.041



Bureau Veritas Commodities Canada Ltd.

9050 Shaughnessy St Vancouver British Columbia V6P 6E5 Canada

PHONE (604) 253-3158

Client: **Victoria Gold (Yukon) Corp.**
Suite 1000 - 1050 W. Pender St.
Vancouver British Columbia V6E 3S7 Canada

Project: Clear Creek
Report Date: February 17, 2021

Page: 4 of 12

Part: 2 of 2

CERTIFICATE OF ANALYSIS

WHI21000025.1

Method Analyte Unit MDL	AQ200	AQ200	AQ200	AQ200	AQ200	AQ200	AQ200	AQ200	AQ200	AQ200	AQ200	AQ200	AQ200	AQ200	AQ200	AQ200	AQ200
	La ppm	Cr ppm	Mg %	Ba ppm	Ti %	B ppm	Al %	Na %	K %	W ppm	Hg ppm	Sc ppm	Tl ppm	S %	Ga ppm	Se ppm	Te ppm
395000E-7078800N Soil	18	26	0.38	82	0.035	<20	1.46	0.007	0.06	0.2	0.03	2.0	0.2	<0.05	4	<0.5	<0.2
395000E-7078775N Soil	29	30	0.72	142	0.063	<20	1.74	0.006	0.11	0.2	0.02	3.0	0.2	<0.05	5	0.5	<0.2
395000E-7078750N Soil	26	33	0.75	168	0.062	<20	1.89	0.006	0.11	0.4	0.02	4.1	0.3	<0.05	5	<0.5	<0.2
395000E-7078725N Soil	18	29	0.51	103	0.049	<20	1.82	0.007	0.06	0.4	0.03	3.1	0.2	<0.05	5	<0.5	<0.2
395000E-7078525N Soil	23	25	0.40	89	0.031	<20	1.46	0.008	0.06	0.7	0.02	2.3	0.2	<0.05	4	0.6	<0.2
395000E-7078550N Soil	19	26	0.39	99	0.037	<20	1.69	0.005	0.06	0.3	0.03	2.6	0.2	<0.05	5	0.6	<0.2
395000E-7078500N Soil	22	28	0.43	106	0.040	<20	1.37	0.006	0.08	0.2	0.03	2.8	0.1	<0.05	4	<0.5	<0.2
395000E-7078475N Soil	20	23	0.31	115	0.039	<20	1.31	0.008	0.05	0.6	0.02	2.7	0.1	<0.05	5	<0.5	<0.2
395000E-7078400N Soil	27	32	0.48	163	0.047	<20	1.66	0.006	0.05	0.3	0.05	5.1	0.1	<0.05	5	0.6	<0.2
395000E-7078350N Soil	30	26	0.45	84	0.035	<20	1.55	0.003	0.06	1.1	0.01	2.3	0.2	<0.05	4	0.6	<0.2
395000E-7078450N Soil	17	27	0.37	85	0.035	<20	1.53	0.004	0.05	0.5	0.01	2.5	0.1	<0.05	4	<0.5	<0.2
395000E-7078425N Soil	21	33	0.87	100	0.060	<20	1.83	0.005	0.12	0.3	<0.01	3.1	0.3	<0.05	6	<0.5	<0.2
395000E-7078375N Soil	27	30	0.53	87	0.045	<20	1.61	0.005	0.08	1.0	0.02	3.0	0.3	<0.05	5	<0.5	<0.2
395000E-7078700N Soil	14	24	0.24	80	0.016	<20	1.19	0.005	0.04	0.2	0.04	0.8	0.2	<0.05	6	<0.5	<0.2
395100E-7079200N Soil	41	31	0.56	143	0.045	<20	2.02	0.004	0.21	0.1	0.02	3.6	0.3	<0.05	6	<0.5	<0.2
395100E-7079225N Soil	21	19	0.23	74	0.040	<20	1.16	0.003	0.06	<0.1	0.02	1.6	0.2	<0.05	6	<0.5	<0.2
395100E-7079050N Soil	34	26	0.47	106	0.032	<20	1.39	0.004	0.11	0.3	0.02	2.7	0.2	<0.05	4	<0.5	<0.2
395100E-7079000N Soil	34	24	0.46	101	0.027	<20	1.57	0.004	0.14	0.2	0.02	1.9	0.2	<0.05	5	<0.5	<0.2
395100E-7079025N Soil	32	28	0.56	122	0.048	<20	1.66	0.008	0.16	0.2	0.02	3.4	0.2	<0.05	5	<0.5	<0.2
395100E-7079175N Soil	38	34	0.73	129	0.070	<20	2.20	0.004	0.41	0.2	0.02	3.4	0.4	<0.05	7	<0.5	<0.2
395100E-7079100N Soil	18	27	0.46	97	0.043	<20	1.51	0.005	0.12	0.3	0.03	2.1	0.2	<0.05	6	<0.5	<0.2
395100E-7079125N Soil	22	17	0.18	110	0.009	<20	1.26	0.006	0.06	0.1	0.03	0.6	0.2	<0.05	5	<0.5	<0.2
395100E-7079150N Soil	37	28	0.48	134	0.046	<20	1.71	0.006	0.20	0.2	0.03	3.4	0.3	<0.05	5	<0.5	<0.2
395100E-7079075N Soil	27	22	0.35	117	0.030	<20	1.36	0.005	0.07	0.2	0.02	2.4	0.2	<0.05	4	<0.5	<0.2
395100E-7078200N Soil	18	33	0.35	109	0.037	<20	2.09	0.006	0.05	0.5	0.02	3.1	0.2	<0.05	7	0.6	<0.2
395100E-7078000N Soil	22	29	0.41	117	0.041	<20	1.49	0.004	0.05	0.2	0.04	3.2	0.1	<0.05	4	<0.5	<0.2
395100E-7078025N Soil	18	28	0.42	111	0.040	<20	1.41	0.005	0.05	0.3	0.03	3.1	0.1	<0.05	4	<0.5	<0.2
395100E-7078050N Soil	21	31	0.47	115	0.040	<20	1.50	0.004	0.05	0.4	0.02	2.8	<0.1	<0.05	5	<0.5	<0.2
395100E-7078100N Soil	20	33	0.44	114	0.044	<20	1.60	0.004	0.05	0.4	0.03	3.6	0.1	<0.05	5	<0.5	<0.2
395100E-7078075N Soil	20	34	0.45	111	0.040	<20	1.71	0.008	0.05	0.3	0.02	3.2	0.1	<0.05	5	<0.5	<0.2



Bureau Veritas Commodities Canada Ltd.

9050 Shaughnessy St Vancouver British Columbia V6P 6E5 Canada

PHONE (604) 253-3158

Client: **Victoria Gold (Yukon) Corp.**
Suite 1000 - 1050 W. Pender St.
Vancouver British Columbia V6E 3S7 Canada

Project: Clear Creek
Report Date: February 17, 2021

Page: 5 of 12

Part: 1 of 2

CERTIFICATE OF ANALYSIS

WHI21000025.1

Method Analyte	Unit	MDL	AQ200	AQ200	AQ200	AQ200	AQ200	AQ200	AQ200	AQ200	AQ200	AQ200	AQ200	AQ200	AQ200	AQ200	AQ200	AQ200	AQ200	AQ200	AQ200	
			Mo	Cu	Pb	Zn	Ag	Ni	Co	Mn	Fe	As	U	Au	Th	Sr	Cd	Sb	Bi	V	Ca	P
			ppm	ppm	ppm	ppm	ppm	ppm	ppm	%	ppm	ppm	ppm	ppm	ppm	ppm	ppm	ppm	ppm	%	%	
			0.1	0.1	0.1	1	0.1	0.1	0.1	1	0.01	0.5	0.1	0.5	0.1	1	0.1	0.1	2	0.01	0.001	
395100E-7078125N	Soil		0.7	20.7	12.6	63	<0.1	22.9	8.2	196	2.70	61.9	0.9	1.7	8.6	12	<0.1	0.6	0.4	44	0.09	0.038
395100E-7078150N	Soil		0.8	17.5	12.2	56	<0.1	21.5	7.3	193	2.67	45.7	0.9	3.7	7.1	10	<0.1	0.6	0.3	48	0.08	0.035
395100E-7078175N	Soil		0.7	24.4	12.2	60	<0.1	23.8	10.9	328	2.79	47.2	1.0	2.3	8.1	13	<0.1	0.6	0.3	49	0.09	0.029
395100E-7078350N	Soil		0.8	19.5	12.2	45	<0.1	17.3	7.2	175	2.26	50.0	1.0	19.3	3.7	12	<0.1	0.6	0.8	45	0.09	0.052
395100E-7078225N	Soil		0.7	8.2	12.7	24	<0.1	8.1	2.8	85	1.49	34.0	0.5	2.2	0.8	7	0.1	0.4	0.5	40	0.04	0.020
395100E-7078550N	Soil		0.6	13.4	14.4	43	<0.1	15.0	5.8	127	2.17	27.2	0.8	8.2	3.0	10	0.1	0.5	0.5	46	0.10	0.034
395100E-7078275N	Soil		1.1	15.3	10.7	51	<0.1	19.0	7.7	176	2.61	34.4	0.6	7.7	5.1	9	0.2	0.7	0.4	46	0.08	0.032
395100E-7078250N	Soil		0.9	14.8	12.1	45	<0.1	16.6	6.8	146	2.63	25.5	0.9	3.8	5.1	9	0.2	0.6	0.3	48	0.08	0.035
395100E-7078300N	Soil		0.7	12.2	9.9	38	<0.1	14.1	5.4	119	1.90	29.6	0.7	3.2	2.6	10	0.1	0.4	0.4	40	0.11	0.045
395100E-7078325N	Soil		0.8	26.3	11.0	56	<0.1	26.1	9.6	196	2.79	70.0	1.1	9.4	10.4	10	0.1	0.6	0.9	40	0.07	0.024
395100E-7078625N	Soil		0.7	25.8	18.4	69	0.1	24.2	8.6	247	2.51	57.6	1.3	3.8	9.1	14	0.2	1.4	0.7	44	0.11	0.029
395100E-7078650N	Soil		0.8	15.9	16.5	47	<0.1	18.0	7.5	174	2.55	28.7	0.9	2.9	8.2	9	0.1	0.8	0.6	44	0.08	0.027
395100E-7078675N	Soil		0.8	22.0	14.9	61	<0.1	21.8	6.9	177	2.47	30.5	0.8	8.3	3.4	11	0.3	1.1	0.7	44	0.08	0.040
395100E-7078700N	Soil		0.6	27.0	15.5	70	<0.1	25.7	9.5	266	2.58	31.9	1.2	5.9	9.9	11	0.2	0.9	0.9	40	0.09	0.033
395100E-7078725N	Soil		0.6	23.7	22.8	71	<0.1	23.0	9.3	280	2.57	29.0	0.9	3.5	7.0	12	0.3	0.8	0.9	39	0.10	0.040
395100E-7078750N	Soil		0.6	31.2	18.0	93	<0.1	32.0	13.0	469	2.97	39.1	1.1	5.7	9.7	13	0.4	0.6	1.4	49	0.13	0.042
395100E-7078925N	Soil		1.1	9.2	13.0	34	<0.1	10.9	4.0	111	1.98	40.0	0.7	2.9	2.0	7	<0.1	0.7	0.3	42	0.05	0.039
395100E-7078900N	Soil		0.9	12.2	14.6	41	<0.1	13.3	6.9	251	2.15	21.5	0.9	1.6	1.2	8	0.1	0.5	0.3	38	0.06	0.043
395100E-7078950N	Soil		0.7	14.6	9.7	38	<0.1	14.1	5.4	124	2.14	48.7	1.0	2.8	10.1	6	<0.1	0.5	0.3	28	0.04	0.023
395100E-7078600N	Soil		0.9	10.5	13.9	29	<0.1	9.9	3.8	80	1.94	14.1	0.8	2.1	0.6	9	0.1	0.4	0.3	43	0.08	0.084
395100E-7078525N	Soil		0.9	15.4	16.9	46	<0.1	17.7	6.7	131	2.56	54.1	0.8	2.5	6.6	8	0.3	0.8	0.5	41	0.06	0.027
395100E-7078575N	Soil		0.8	14.2	15.2	47	<0.1	17.6	8.0	166	2.31	36.0	0.7	1.8	6.0	9	0.3	0.4	0.7	43	0.07	0.024
395100E-7078500N	Soil		0.7	15.3	11.1	47	<0.1	18.2	7.9	153	2.49	27.2	0.8	2.8	6.0	9	0.3	0.6	0.3	37	0.08	0.037
395100E-7078475N	Soil		0.6	17.6	13.2	50	<0.1	24.0	8.4	208	2.81	101.0	0.6	11.7	9.2	9	0.1	0.3	0.7	46	0.10	0.021
395100E-7078450N	Soil		0.9	25.9	14.2	57	0.1	29.6	13.0	343	2.90	61.8	1.2	4.5	10.5	9	0.1	0.7	0.5	39	0.07	0.026
395100E-7078425N	Soil		0.7	17.4	9.8	46	<0.1	19.2	8.6	234	2.18	41.5	0.6	4.6	5.5	8	0.2	0.7	0.3	30	0.09	0.046
395100E-7078400N	Soil		0.6	38.2	18.5	59	<0.1	24.8	8.0	345	3.05	71.3	1.0	13.5	1.8	7	0.1	0.6	1.0	41	0.09	0.049
395100E-7078800N	Soil		0.6	24.7	10.8	64	<0.1	24.7	11.0	344	2.36	22.4	0.8	4.3	6.2	11	0.2	0.7	0.5	39	0.18	0.051
395100E-7078775N	Soil		0.8	10.9	15.1	28	<0.1	9.6	3.5	85	2.00	18.1	0.8	1.9	0.5	7	0.1	0.3	0.5	48	0.06	0.057
395100E-7078975N	Soil		0.7	19.5	11.8	52	<0.1	18.2	7.1	192	2.32	22.3	1.0	3.8	3.1	8	0.1	0.5	0.3	35	0.11	0.039

This report supersedes all previous preliminary and final reports with this file number dated prior to the date on this certificate. Signature indicates final approval; preliminary reports are unsigned and should be used for reference only.



Bureau Veritas Commodities Canada Ltd.

9050 Shaughnessy St Vancouver British Columbia V6P 6E5 Canada

PHONE (604) 253-3158

Client: **Victoria Gold (Yukon) Corp.**
Suite 1000 - 1050 W. Pender St.
Vancouver British Columbia V6E 3S7 Canada

Project: Clear Creek
Report Date: February 17, 2021

Page: 5 of 12

Part: 2 of 2

CERTIFICATE OF ANALYSIS

WHI21000025.1

Method Analyte Unit MDL	AQ200	AQ200	AQ200	AQ200	AQ200	AQ200	AQ200	AQ200	AQ200	AQ200	AQ200	AQ200	AQ200	AQ200	AQ200	AQ200	AQ200	
	La ppm	Cr ppm	Mg %	Ba ppm	Ti %	B ppm	Al %	Na %	K %	W ppm	Hg ppm	Sc ppm	Tl ppm	S %	Ga ppm	Se ppm	Te ppm	
395100E-7078125N	Soil	31	45	0.57	106	0.049	<20	1.71	0.005	0.08	0.6	0.02	3.2	0.2	<0.05	5	0.7	<0.2
395100E-7078150N	Soil	21	38	0.54	106	0.046	<20	1.65	0.004	0.07	0.4	0.06	3.0	0.2	<0.05	5	<0.5	<0.2
395100E-7078175N	Soil	31	42	0.57	189	0.046	<20	1.68	0.006	0.07	0.4	0.03	4.2	0.2	<0.05	5	<0.5	<0.2
395100E-7078350N	Soil	23	27	0.37	108	0.037	<20	1.48	0.004	0.06	0.5	0.03	3.1	0.2	<0.05	5	<0.5	<0.2
395100E-7078225N	Soil	19	25	0.25	70	0.030	<20	1.06	0.004	0.05	0.3	0.02	1.5	0.1	<0.05	5	<0.5	<0.2
395100E-7078550N	Soil	19	26	0.38	86	0.038	<20	1.54	0.005	0.05	0.2	0.03	2.6	0.2	<0.05	5	0.6	<0.2
395100E-7078275N	Soil	14	28	0.39	89	0.037	<20	1.63	0.005	0.04	0.3	0.02	2.5	0.1	<0.05	5	<0.5	<0.2
395100E-7078250N	Soil	17	29	0.40	109	0.041	<20	1.75	0.004	0.04	0.3	0.03	3.3	0.1	<0.05	5	<0.5	<0.2
395100E-7078300N	Soil	18	23	0.34	83	0.029	<20	1.46	0.003	0.05	0.4	0.03	2.5	0.1	<0.05	4	<0.5	<0.2
395100E-7078325N	Soil	31	29	0.49	99	0.037	<20	1.94	0.004	0.07	0.9	0.03	2.9	0.2	<0.05	4	<0.5	<0.2
395100E-7078625N	Soil	34	28	0.51	198	0.050	<20	1.48	0.006	0.07	0.5	0.02	4.3	0.2	<0.05	4	<0.5	<0.2
395100E-7078650N	Soil	26	26	0.42	110	0.038	<20	1.63	0.004	0.07	0.7	0.01	2.8	0.2	<0.05	5	0.5	<0.2
395100E-7078675N	Soil	25	27	0.51	121	0.037	<20	1.54	0.005	0.08	0.7	0.02	2.5	0.2	<0.05	5	<0.5	<0.2
395100E-7078700N	Soil	35	28	0.65	115	0.049	<20	1.73	0.005	0.11	1.2	0.02	3.2	0.3	<0.05	5	<0.5	<0.2
395100E-7078725N	Soil	29	26	0.65	103	0.050	<20	1.53	0.005	0.13	1.3	0.02	2.5	0.2	<0.05	4	<0.5	<0.2
395100E-7078750N	Soil	31	35	1.13	201	0.081	<20	2.15	0.005	0.24	1.1	0.02	4.4	0.5	<0.05	7	<0.5	<0.2
395100E-7078925N	Soil	21	18	0.20	75	0.023	<20	0.98	0.003	0.06	0.2	0.05	1.4	0.3	<0.05	5	0.7	<0.2
395100E-7078900N	Soil	22	20	0.25	78	0.024	<20	1.07	0.004	0.06	0.2	0.02	1.3	0.1	<0.05	4	<0.5	<0.2
395100E-7078950N	Soil	38	16	0.19	91	0.010	<20	0.97	0.002	0.06	0.2	0.01	1.6	0.2	<0.05	4	<0.5	<0.2
395100E-7078600N	Soil	15	24	0.22	103	0.022	<20	1.23	0.002	0.04	0.1	0.04	1.3	0.2	<0.05	5	<0.5	<0.2
395100E-7078525N	Soil	23	26	0.32	100	0.027	<20	1.62	0.002	0.06	0.3	0.02	2.6	0.2	<0.05	5	<0.5	<0.2
395100E-7078575N	Soil	20	26	0.35	129	0.038	<20	1.73	0.004	0.05	0.9	0.02	2.6	0.2	<0.05	5	<0.5	<0.2
395100E-7078500N	Soil	14	27	0.34	83	0.034	<20	1.71	0.002	0.04	0.3	0.03	2.8	0.1	<0.05	4	0.5	<0.2
395100E-7078475N	Soil	18	35	0.61	159	0.080	<20	2.25	0.003	0.20	0.3	0.02	3.4	0.4	<0.05	7	<0.5	<0.2
395100E-7078450N	Soil	27	29	0.45	129	0.034	<20	1.73	0.002	0.07	0.4	0.02	2.8	0.2	<0.05	4	<0.5	<0.2
395100E-7078425N	Soil	21	22	0.27	72	0.025	<20	1.11	0.001	0.05	0.2	0.02	1.8	0.1	<0.05	3	<0.5	<0.2
395100E-7078400N	Soil	37	35	1.09	144	0.037	<20	1.96	<0.001	0.25	0.4	0.02	2.4	0.4	<0.05	6	<0.5	<0.2
395100E-7078800N	Soil	22	28	0.70	143	0.057	<20	1.58	0.003	0.12	0.7	0.02	3.1	0.2	<0.05	4	<0.5	<0.2
395100E-7078775N	Soil	15	25	0.28	88	0.028	<20	1.27	0.003	0.04	0.1	0.05	1.1	0.2	<0.05	6	<0.5	<0.2
395100E-7078975N	Soil	31	25	0.39	86	0.025	<20	1.54	0.004	0.08	0.2	0.02	2.3	0.2	<0.05	4	<0.5	<0.2



Bureau Veritas Commodities Canada Ltd.

9050 Shaughnessy St Vancouver British Columbia V6P 6E5 Canada

PHONE (604) 253-3158

Client: **Victoria Gold (Yukon) Corp.**
Suite 1000 - 1050 W. Pender St.
Vancouver British Columbia V6E 3S7 Canada

Project: Clear Creek
Report Date: February 17, 2021

Page: 6 of 12

Part: 1 of 2

CERTIFICATE OF ANALYSIS

WHI21000025.1

Method	Analyte	AQ200	AQ200	AQ200	AQ200	AQ200	AQ200	AQ200	AQ200	AQ200	AQ200	AQ200	AQ200	AQ200	AQ200	AQ200	AQ200	AQ200	AQ200	AQ200	AQ200
		Mo	Cu	Pb	Zn	Ag	Ni	Co	Mn	Fe	As	U	Au	Th	Sr	Cd	Sb	Bi	V	Ca	P
Unit		ppm	ppm	ppm	ppm	ppm	ppm	ppm	ppm	%	ppm	ppm	ppm	ppm	ppm	ppm	ppm	ppm	ppm	%	%
MDL		0.1	0.1	0.1	1	0.1	0.1	0.1	1	0.01	0.5	0.1	0.5	0.1	1	0.1	0.1	2	0.01	0.001	
395100E-7078375N	Soil	0.9	13.4	11.0	38	<0.1	12.7	4.7	152	1.98	59.3	0.7	4.5	2.9	6	<0.1	0.6	0.5	40	0.05	0.029
395100E-7078825N	Soil	0.7	23.4	11.4	61	<0.1	24.0	9.3	270	2.39	22.6	1.3	2.9	7.4	12	0.1	0.6	0.4	42	0.16	0.047
395100E-7078850N	Soil	0.9	24.7	17.0	63	<0.1	23.9	9.7	287	2.44	24.5	1.1	3.7	6.9	12	0.2	0.9	0.3	38	0.16	0.049
395100E-7078875N	Soil	0.9	16.1	17.6	23	<0.1	10.2	2.7	51	1.65	14.2	1.3	3.2	0.5	11	<0.1	0.3	0.4	39	0.06	0.107
395100E-7078150N	Soil	0.8	18.0	17.0	53	<0.1	22.6	9.5	300	2.42	15.9	0.8	<0.5	3.4	14	0.1	0.3	0.2	28	0.17	0.029
395100E-7078050N	Soil	0.8	17.6	11.9	54	<0.1	20.2	7.7	255	2.32	13.4	0.6	1.1	4.2	7	0.1	0.4	0.2	32	0.07	0.033
395100E-7078025N	Soil	1.0	24.8	15.1	71	<0.1	28.7	9.5	269	3.49	22.4	0.7	1.2	5.5	10	0.1	0.4	0.3	56	0.12	0.036
395100E-7078075N	Soil	1.0	20.9	15.2	57	<0.1	21.4	7.5	198	2.63	12.7	0.7	1.2	7.8	10	0.1	0.3	0.3	41	0.08	0.025
397200E-7078125N	Soil	1.0	19.7	21.8	74	<0.1	26.0	10.5	349	4.20	35.5	0.7	<0.5	7.2	10	0.2	0.5	0.2	45	0.10	0.039
397200E-7078100N	Soil	1.1	17.5	14.8	60	0.2	21.4	11.6	305	2.69	13.5	0.8	0.9	6.3	10	0.2	0.4	0.3	54	0.11	0.027
397200E-7078725N	Soil	1.1	30.1	10.6	53	0.5	22.6	7.0	171	2.52	41.1	1.1	21.0	2.5	26	<0.1	0.5	2.2	41	0.21	0.041
397200E-7078175N	Soil	0.8	16.4	14.3	47	<0.1	16.4	6.5	188	2.39	13.5	0.7	6.8	1.3	9	0.2	0.5	0.3	41	0.10	0.037
397200E-7078800N	Soil	1.2	15.0	11.7	39	0.2	12.9	4.9	125	1.99	18.3	0.9	10.1	0.4	9	<0.1	0.5	1.1	38	0.08	0.050
397200E-7078775N	Soil	0.9	24.8	11.9	58	0.1	24.2	11.8	357	2.54	24.8	1.3	13.5	5.8	11	0.2	0.6	1.4	35	0.13	0.041
397200E-7078750N	Soil	0.9	39.9	13.6	56	0.3	25.1	9.7	203	2.81	50.6	1.3	27.0	4.7	17	<0.1	0.6	2.9	37	0.14	0.037
397200E-7078700N	Soil	0.7	49.6	17.1	77	0.3	30.5	13.4	243	3.20	46.6	1.4	27.3	10.2	16	0.2	0.6	3.0	38	0.19	0.042
397200E-7078550N	Soil	0.7	28.5	10.7	64	0.3	22.6	9.5	326	2.37	16.7	1.1	5.9	7.2	16	0.2	0.5	1.0	35	0.21	0.048
397200E-7078000N	Soil	1.1	15.6	17.5	63	0.4	19.4	10.4	322	3.17	15.7	0.5	29.4	4.8	12	0.2	0.3	0.3	74	0.12	0.029
397200E-7078200N	Soil	0.8	23.0	17.4	60	0.3	24.8	9.8	404	2.91	17.5	1.0	2.8	4.9	24	<0.1	0.4	0.3	50	0.40	0.039
397200E-7078225N	Soil	0.9	24.0	23.2	77	0.1	34.5	13.2	330	4.05	47.8	0.8	0.9	11.7	15	0.2	0.5	0.5	47	0.07	0.039
397200E-7078250N	Soil	0.6	26.5	18.5	75	0.1	41.1	14.8	442	3.54	13.0	0.6	2.1	9.0	14	0.2	0.3	0.4	64	0.20	0.026
397200E-7078275N	Soil	0.8	15.9	10.0	49	0.1	18.7	6.5	187	2.18	12.9	0.6	4.6	3.5	15	0.1	0.6	0.3	36	0.19	0.050
397200E-7078525N	Soil	1.2	21.4	11.2	37	1.1	14.7	4.4	122	1.81	17.7	0.9	5.9	1.0	19	0.2	0.5	0.9	34	0.16	0.045
397200E-7078350N	Soil	1.0	22.5	21.8	81	0.3	21.2	9.8	441	2.54	26.7	0.8	8.4	5.7	10	0.4	0.6	1.2	33	0.11	0.023
397200E-7078675N	Soil	0.6	38.4	12.1	85	0.2	27.3	10.9	462	3.04	26.8	0.8	13.8	11.7	17	0.2	0.4	2.0	31	0.19	0.039
397200E-7078650N	Soil	0.7	22.6	10.6	57	0.2	21.5	9.0	237	2.26	27.0	0.9	34.6	5.8	15	0.1	0.5	1.4	33	0.16	0.036
397200E-7078625N	Soil	0.9	19.8	9.9	58	0.3	19.4	8.3	371	2.26	29.1	0.7	5.9	3.5	15	0.1	0.5	1.0	35	0.12	0.028
397200E-7078600N	Soil	0.8	24.1	13.8	65	0.6	22.6	7.8	204	2.60	24.7	0.8	18.2	6.9	17	0.1	0.6	1.3	34	0.20	0.038
397200E-7078450N	Soil	0.7	19.4	8.3	47	0.2	16.4	6.1	187	1.98	11.6	0.7	9.0	1.9	12	<0.1	0.4	0.8	29	0.12	0.035
397200E-7078475N	Soil	0.8	18.3	9.1	52	0.2	17.5	6.0	204	1.97	15.1	0.7	8.6	1.0	16	0.2	0.5	1.1	32	0.16	0.040



Bureau Veritas Commodities Canada Ltd.

9050 Shaughnessy St Vancouver British Columbia V6P 6E5 Canada

PHONE (604) 253-3158

Client: **Victoria Gold (Yukon) Corp.**
Suite 1000 - 1050 W. Pender St.
Vancouver British Columbia V6E 3S7 Canada

Project: Clear Creek
Report Date: February 17, 2021

Page: 6 of 12

Part: 2 of 2

CERTIFICATE OF ANALYSIS

WHI21000025.1

Method Analyte Unit MDL	AQ200	AQ200	AQ200	AQ200	AQ200	AQ200	AQ200	AQ200	AQ200	AQ200	AQ200	AQ200	AQ200	AQ200	AQ200	AQ200	AQ200	
	La ppm	Cr ppm	Mg %	Ba ppm	Ti %	B ppm	Al %	Na %	K %	W ppm	Hg ppm	Sc ppm	Tl ppm	S %	Ga ppm	Se ppm	Te ppm	
395100E-7078375N	Soil	25	21	0.25	67	0.018	<20	1.23	0.003	0.06	0.5	0.03	1.7	0.2	<0.05	4	<0.5	<0.2
395100E-7078825N	Soil	28	27	0.61	197	0.050	<20	1.68	0.004	0.10	0.3	0.02	3.8	0.2	<0.05	4	<0.5	<0.2
395100E-7078850N	Soil	28	25	0.52	144	0.048	<20	1.37	0.002	0.08	0.2	0.02	3.7	0.2	<0.05	4	<0.5	<0.2
395100E-7078875N	Soil	20	20	0.14	239	0.018	<20	1.58	0.004	0.05	0.1	0.03	1.5	0.2	<0.05	7	<0.5	<0.2
395100E-7078150N	Soil	24	21	0.38	124	0.033	<20	1.17	<0.001	0.15	0.3	<0.01	1.6	0.1	<0.05	4	<0.5	<0.2
395100E-7078050N	Soil	15	23	0.35	79	0.030	<20	1.42	0.002	0.06	0.3	0.03	2.0	0.1	<0.05	4	<0.5	<0.2
395100E-7078025N	Soil	21	32	0.62	113	0.039	<20	1.87	0.003	0.09	0.3	0.02	2.9	0.2	<0.05	6	<0.5	<0.2
395100E-7078075N	Soil	22	25	0.36	125	0.028	<20	1.58	0.002	0.06	0.2	0.02	2.3	0.1	<0.05	5	<0.5	<0.2
397200E-7078125N	Soil	23	36	0.53	100	0.035	<20	1.81	0.002	0.18	0.2	0.02	2.2	0.2	<0.05	6	<0.5	<0.2
397200E-7078100N	Soil	17	37	0.41	164	0.046	<20	2.12	0.005	0.06	0.2	0.05	3.6	0.2	<0.05	5	<0.5	<0.2
397200E-7078725N	Soil	20	32	0.40	192	0.051	<20	1.48	0.005	0.16	8.6	0.04	2.3	0.4	0.06	5	<0.5	<0.2
397200E-7078175N	Soil	14	25	0.34	106	0.026	<20	1.50	0.003	0.06	0.2	0.04	1.9	0.1	<0.05	5	<0.5	<0.2
397200E-7078800N	Soil	15	26	0.26	74	0.033	<20	1.09	0.005	0.09	2.1	0.04	0.9	0.2	0.06	5	<0.5	<0.2
397200E-7078775N	Soil	23	29	0.43	129	0.058	<20	1.27	0.003	0.15	5.1	0.01	2.6	0.3	<0.05	4	<0.5	<0.2
397200E-7078750N	Soil	24	32	0.46	149	0.053	<20	1.56	0.003	0.17	12.3	0.02	2.7	0.4	<0.05	5	<0.5	<0.2
397200E-7078700N	Soil	35	34	0.55	194	0.073	<20	1.67	0.003	0.30	10.1	0.02	3.4	0.6	<0.05	5	<0.5	<0.2
397200E-7078550N	Soil	25	29	0.52	196	0.063	<20	1.32	0.004	0.15	2.2	0.02	3.6	0.3	<0.05	4	<0.5	<0.2
397200E-7078000N	Soil	16	35	0.63	126	0.033	<20	2.44	0.002	0.06	0.2	0.04	3.2	0.2	<0.05	7	<0.5	<0.2
397200E-7078200N	Soil	18	33	0.63	181	0.037	<20	2.13	0.005	0.09	0.4	0.05	3.7	0.2	<0.05	6	0.6	<0.2
397200E-7078225N	Soil	28	50	0.60	122	0.040	<20	2.15	0.001	0.24	0.6	0.04	3.2	0.3	0.08	6	<0.5	<0.2
397200E-7078250N	Soil	20	48	1.23	191	0.109	<20	3.35	0.006	0.28	0.6	0.03	4.3	0.4	<0.05	9	<0.5	<0.2
397200E-7078275N	Soil	12	22	0.41	105	0.041	<20	1.17	0.003	0.06	0.4	0.03	2.2	0.1	0.05	4	<0.5	<0.2
397200E-7078525N	Soil	15	19	0.19	279	0.038	<20	0.87	0.004	0.09	4.6	0.06	1.9	0.2	0.08	4	<0.5	<0.2
397200E-7078350N	Soil	19	25	0.34	114	0.032	<20	1.31	0.002	0.11	2.2	0.02	2.1	0.2	0.05	4	<0.5	<0.2
397200E-7078675N	Soil	32	34	0.64	137	0.061	<20	1.71	0.006	0.36	4.8	0.02	3.2	0.6	<0.05	6	<0.5	<0.2
397200E-7078650N	Soil	21	28	0.43	111	0.058	<20	1.27	0.006	0.18	4.2	0.02	2.3	0.3	<0.05	5	<0.5	<0.2
397200E-7078625N	Soil	16	28	0.39	131	0.054	<20	1.13	0.008	0.15	3.0	0.03	2.0	0.3	<0.05	5	<0.5	<0.2
397200E-7078600N	Soil	21	28	0.45	139	0.056	<20	1.32	0.005	0.16	2.5	0.02	2.8	0.3	<0.05	5	<0.5	<0.2
397200E-7078450N	Soil	17	21	0.34	103	0.028	<20	1.07	0.006	0.09	1.0	0.03	1.7	0.2	<0.05	4	<0.5	<0.2
397200E-7078475N	Soil	13	22	0.34	178	0.021	<20	1.20	0.005	0.09	1.4	0.02	1.8	0.2	<0.05	4	<0.5	<0.2



Bureau Veritas Commodities Canada Ltd.

9050 Shaughnessy St Vancouver British Columbia V6P 6E5 Canada

PHONE (604) 253-3158

Client: **Victoria Gold (Yukon) Corp.**
Suite 1000 - 1050 W. Pender St.
Vancouver British Columbia V6E 3S7 Canada

Project: Clear Creek
Report Date: February 17, 2021

Page: 7 of 12

Part: 1 of 2

CERTIFICATE OF ANALYSIS

WHI21000025.1

	Method Analyte Unit MDL	AQ200	AQ200	AQ200	AQ200	AQ200	AQ200	AQ200	AQ200	AQ200	AQ200	AQ200	AQ200	AQ200	AQ200	AQ200	AQ200	AQ200	AQ200	AQ200	AQ200
		Mo	Cu	Pb	Zn	Ag	Ni	Co	Mn	Fe	As	U	Au	Th	Sr	Cd	Sb	Bi	V	Ca	P
		ppm	ppm	ppm	ppm	ppm	ppm	ppm	ppm	%	ppm	ppm	ppb	ppm	ppm	ppm	ppm	ppm	ppm	%	%
		0.1	0.1	0.1	1	0.1	0.1	0.1	1	0.01	0.5	0.1	0.5	0.1	1	0.1	0.1	0.1	2	0.01	0.001
397200E-7078575N	Soil	1.2	39.4	20.8	74	1.6	28.6	11.0	376	2.83	29.6	1.4	38.2	5.2	16	0.2	0.8	1.6	38	0.15	0.052
397200E-7078500N	Soil	0.8	19.6	11.2	55	0.3	20.6	6.9	207	2.34	24.1	0.8	12.6	4.5	14	0.1	0.6	1.2	33	0.14	0.037
397200E-7078300N	Soil	0.8	15.1	9.6	34	<0.1	10.9	3.8	221	1.47	14.8	0.4	4.9	4.4	5	0.1	0.2	0.4	28	0.04	0.020
397200E-7078325N	Soil	0.8	12.3	11.3	61	<0.1	18.0	9.2	357	2.69	14.8	0.5	1.7	3.2	9	0.4	0.6	0.3	35	0.08	0.029
397200E-7078375N	Soil	0.8	23.4	42.3	124	0.5	20.5	9.1	650	2.38	39.3	1.1	13.9	7.1	9	0.4	0.9	1.5	24	0.07	0.026
397200E-7078400N	Soil	0.6	25.8	37.4	115	1.0	18.3	5.2	101	1.69	22.4	0.8	11.8	5.1	8	0.5	1.0	1.0	26	0.07	0.022
397200E-7078425N	Soil	0.8	14.7	17.7	65	0.2	15.5	7.2	372	2.52	36.9	0.6	6.1	2.3	10	0.3	0.7	0.9	34	0.09	0.030
394800E-7079175N	Soil	0.7	18.4	12.1	45	<0.1	17.9	5.5	146	2.37	41.4	0.8	4.8	6.5	6	0.1	0.6	0.3	31	0.05	0.025
394800E-7079225N	Soil	0.8	24.6	9.1	62	<0.1	22.9	8.8	226	2.70	44.9	1.2	5.3	7.6	10	0.1	0.7	0.3	28	0.06	0.034
394800E-7078025N	Soil	0.6	12.7	8.7	36	<0.1	11.5	4.5	138	1.76	17.2	0.7	1.6	1.9	7	<0.1	0.4	0.2	32	0.06	0.023
394800E-7078325N	Soil	0.5	17.1	10.1	45	<0.1	16.8	5.7	152	1.92	21.8	0.6	1.6	2.5	8	<0.1	0.5	0.2	26	0.08	0.035
394800E-7078375N	Soil	0.5	16.9	8.3	45	<0.1	16.8	6.2	176	1.93	35.2	0.7	3.9	1.9	11	<0.1	0.4	0.3	30	0.11	0.041
394800E-7078000N	Soil	0.7	22.8	11.1	56	0.1	22.1	8.4	386	2.30	31.7	1.1	4.0	4.1	13	<0.1	0.7	0.2	34	0.11	0.040
394800E-7078400N	Soil	0.6	18.6	8.5	51	0.2	18.3	5.8	181	2.12	66.5	0.7	11.0	0.9	15	<0.1	0.5	1.4	40	0.13	0.040
394800E-7079075N	Soil	0.5	12.3	8.5	37	<0.1	17.1	5.1	145	2.18	21.7	0.6	3.6	3.9	6	<0.1	0.9	0.3	27	0.06	0.029
394800E-7079000N	Soil	0.7	12.8	9.6	41	<0.1	17.0	5.3	159	2.36	28.6	0.6	3.9	3.9	7	<0.1	0.6	0.3	34	0.07	0.031
394800E-7079150N	Soil	0.7	20.3	9.2	49	<0.1	16.3	6.4	166	2.62	21.3	0.9	2.1	3.5	11	<0.1	0.5	0.2	31	0.07	0.041
394800E-7079125N	Soil	0.8	19.9	8.1	40	<0.1	15.7	6.2	160	2.53	14.8	0.9	19.1	4.7	10	<0.1	0.6	0.2	30	0.06	0.034
394800E-7078925N	Soil	0.8	11.3	9.6	41	<0.1	12.2	3.8	138	1.98	18.3	0.5	2.9	1.1	5	<0.1	1.0	0.3	32	0.05	0.031
394800E-7079025N	Soil	0.6	23.8	10.7	58	<0.1	22.6	8.9	410	2.61	29.7	1.1	11.1	6.8	14	<0.1	1.0	0.3	34	0.13	0.043
394800E-7079050N	Soil	0.7	12.1	8.9	39	0.1	15.2	5.3	208	2.39	22.3	0.7	1426.1	2.4	6	<0.1	1.1	0.2	28	0.06	0.038
394800E-7079100N	Soil	0.6	13.8	10.1	36	<0.1	15.6	4.9	123	2.62	28.1	0.7	8.1	2.3	9	<0.1	0.7	0.2	33	0.04	0.030
394800E-7078825N	Soil	0.6	12.8	9.7	45	<0.1	14.4	4.8	130	1.98	13.1	0.7	4.2	0.8	8	0.1	0.4	0.2	33	0.09	0.038
394800E-7078850N	Soil	0.6	9.1	10.6	35	<0.1	10.8	3.4	96	2.11	18.2	0.6	2.8	0.6	7	0.1	0.6	0.3	38	0.05	0.020
394800E-7078875N	Soil	0.7	13.9	12.0	42	<0.1	13.9	5.0	148	2.05	27.1	0.9	6.5	2.6	6	0.2	0.8	0.3	30	0.05	0.038
394800E-7078900N	Soil	0.7	16.8	10.4	53	<0.1	17.5	6.0	177	2.37	25.6	0.9	8.5	3.5	7	0.2	0.7	0.3	34	0.06	0.032
394800E-7078050N	Soil	0.6	20.5	9.7	49	<0.1	18.8	8.7	307	2.09	24.9	1.0	2.5	4.3	9	<0.1	0.6	0.2	32	0.09	0.045
394800E-7078800N	Soil	0.8	18.7	20.0	56	<0.1	16.7	5.8	259	2.32	31.9	0.7	2.5	0.9	8	0.2	0.3	0.7	48	0.09	0.049
394800E-7078775N	Soil	0.7	12.6	18.7	48	<0.1	13.4	4.2	137	1.94	23.9	0.5	2.6	0.8	7	0.1	0.4	0.6	38	0.07	0.029
394800E-7078750N	Soil	0.7	14.4	13.3	45	<0.1	13.5	4.6	173	1.98	22.3	0.7	2.5	0.5	8	0.1	0.4	0.6	38	0.08	0.038



BUREAU VERITAS MINERAL LABORATORIES
Canada

www.bureauveritas.com/um

Bureau Veritas Commodities Canada Ltd.

9050 Shaughnessy St Vancouver British Columbia V6P 6E5 Canada

PHONE (604) 253-3158

Client: **Victoria Gold (Yukon) Corp.**
Suite 1000 - 1050 W. Pender St.
Vancouver British Columbia V6E 3S7 Canada

Project: Clear Creek
Report Date: February 17, 2021

Page: 7 of 12

Part: 2 of 2

CERTIFICATE OF ANALYSIS

WHI21000025.1

Method Analyte Unit MDL	AQ200	AQ200	AQ200	AQ200	AQ200	AQ200	AQ200	AQ200	AQ200	AQ200	AQ200	AQ200	AQ200	AQ200	AQ200	AQ200	AQ200	
	La ppm	Cr ppm	Mg %	Ba ppm	Ti %	B ppm	Al %	Na %	K %	W ppm	Hg ppm	Sc ppm	Tl ppm	S %	Ga ppm	Se ppm	Te ppm	
397200E-7078575N	Soil	20	31	0.43	214	0.036	<20	1.66	0.007	0.17	3.5	0.05	4.9	0.4	<0.05	5	<0.5	<0.2
397200E-7078500N	Soil	16	25	0.40	138	0.039	<20	1.30	0.005	0.14	2.6	0.04	2.5	0.3	<0.05	4	<0.5	<0.2
397200E-7078300N	Soil	26	11	0.17	61	0.022	<20	0.76	0.002	0.09	1.4	<0.01	0.8	0.2	<0.05	5	<0.5	<0.2
397200E-7078325N	Soil	11	21	0.37	85	0.027	<20	1.19	0.004	0.04	0.4	0.02	2.0	<0.1	<0.05	4	<0.5	<0.2
397200E-7078375N	Soil	26	19	0.30	100	0.020	<20	1.21	0.006	0.11	1.5	0.03	2.1	0.2	<0.05	4	<0.5	<0.2
397200E-7078400N	Soil	22	20	0.32	90	0.021	<20	1.09	0.005	0.10	1.4	0.02	2.3	0.3	<0.05	4	<0.5	<0.2
397200E-7078425N	Soil	13	21	0.33	89	0.024	<20	1.03	0.004	0.05	7.1	0.03	1.8	0.2	<0.05	4	<0.5	<0.2
394800E-7079175N	Soil	28	20	0.30	67	0.021	<20	1.27	0.003	0.04	0.3	0.02	1.9	0.1	<0.05	4	<0.5	<0.2
394800E-7079225N	Soil	33	22	0.48	88	0.021	<20	1.35	0.002	0.06	0.1	0.02	2.5	0.1	<0.05	5	<0.5	<0.2
394800E-7078025N	Soil	15	21	0.28	59	0.024	<20	1.01	0.003	0.03	0.2	0.03	1.6	<0.1	<0.05	4	<0.5	<0.2
394800E-7078325N	Soil	20	19	0.32	72	0.022	<20	1.01	0.003	0.05	0.2	0.02	1.6	0.1	<0.05	4	<0.5	<0.2
394800E-7078375N	Soil	22	22	0.38	95	0.026	<20	1.18	0.005	0.05	1.0	0.02	2.0	0.1	<0.05	4	<0.5	<0.2
394800E-7078000N	Soil	21	23	0.36	249	0.025	<20	1.07	0.005	0.05	0.3	0.03	3.4	0.1	<0.05	4	<0.5	<0.2
394800E-7078400N	Soil	17	27	0.50	118	0.039	<20	1.38	0.007	0.06	2.1	0.02	2.0	0.3	<0.05	5	<0.5	<0.2
394800E-7079075N	Soil	19	21	0.32	54	0.020	<20	1.21	0.004	0.10	0.2	0.02	1.6	0.2	<0.05	4	<0.5	<0.2
394800E-7079000N	Soil	19	25	0.42	77	0.031	<20	1.50	0.005	0.12	0.4	0.02	2.1	0.2	<0.05	5	<0.5	<0.2
394800E-7079150N	Soil	23	24	0.47	62	0.019	<20	1.56	0.005	0.05	0.1	0.01	1.9	0.1	<0.05	5	<0.5	<0.2
394800E-7079125N	Soil	25	24	0.41	74	0.027	<20	1.37	0.005	0.08	0.2	0.02	2.0	0.2	<0.05	5	<0.5	<0.2
394800E-7078925N	Soil	19	27	0.33	54	0.023	<20	1.05	0.005	0.07	0.2	<0.01	1.3	0.2	<0.05	5	<0.5	<0.2
394800E-7079025N	Soil	28	25	0.47	261	0.039	<20	1.43	0.005	0.13	2.5	0.02	3.7	0.2	<0.05	5	<0.5	<0.2
394800E-7079050N	Soil	19	20	0.29	55	0.021	<20	1.11	0.004	0.07	0.6	0.03	1.4	0.2	<0.05	4	<0.5	<0.2
394800E-7079100N	Soil	21	28	0.41	68	0.030	<20	1.44	0.003	0.12	0.2	0.03	1.7	0.2	<0.05	6	<0.5	<0.2
394800E-7078825N	Soil	15	22	0.39	88	0.024	<20	1.41	0.004	0.05	0.2	0.06	1.5	0.1	<0.05	5	<0.5	<0.2
394800E-7078850N	Soil	13	22	0.28	58	0.022	<20	1.11	0.005	0.05	0.2	0.01	1.3	0.2	<0.05	5	<0.5	<0.2
394800E-7078875N	Soil	22	21	0.30	73	0.019	<20	1.29	0.006	0.07	0.2	0.02	1.8	0.2	<0.05	5	<0.5	<0.2
394800E-7078900N	Soil	24	25	0.40	93	0.025	<20	1.45	0.004	0.07	0.3	0.02	2.6	0.2	<0.05	5	<0.5	<0.2
394800E-7078050N	Soil	23	22	0.36	123	0.026	<20	1.30	0.007	0.05	0.2	0.02	3.0	0.1	<0.05	4	<0.5	<0.2
394800E-7078800N	Soil	20	29	0.85	91	0.039	<20	1.98	0.004	0.09	0.2	0.03	2.0	0.2	<0.05	7	<0.5	<0.2
394800E-7078775N	Soil	17	23	0.49	60	0.026	<20	1.36	0.004	0.05	0.3	0.02	1.4	0.1	<0.05	5	<0.5	<0.2
394800E-7078750N	Soil	17	24	0.52	73	0.026	<20	1.45	0.004	0.06	0.2	0.02	1.2	0.2	<0.05	5	<0.5	<0.2

This report supersedes all previous preliminary and final reports with this file number dated prior to the date on this certificate. Signature indicates final approval; preliminary reports are unsigned and should be used for reference only.



Bureau Veritas Commodities Canada Ltd.

9050 Shaughnessy St Vancouver British Columbia V6P 6E5 Canada

PHONE (604) 253-3158

Client: **Victoria Gold (Yukon) Corp.**
Suite 1000 - 1050 W. Pender St.
Vancouver British Columbia V6E 3S7 Canada

Project: Clear Creek
Report Date: February 17, 2021

Page: 8 of 12

Part: 1 of 2

CERTIFICATE OF ANALYSIS

WHI21000025.1

Method Analyte	Unit	MDL	AQ200	AQ200	AQ200	AQ200	AQ200	AQ200	AQ200	AQ200	AQ200	AQ200	AQ200	AQ200	AQ200	AQ200	AQ200	AQ200	AQ200	AQ200	AQ200	
			Mo	Cu	Pb	Zn	Ag	Ni	Co	Mn	Fe	As	U	Au	Th	Sr	Cd	Sb	Bi	V	Ca	P
			ppm	ppm	ppm	ppm	ppm	ppm	ppm	%	ppm	ppm	ppm	ppm	ppm	ppm	ppm	ppm	ppm	%	%	
			0.1	0.1	0.1	1	0.1	0.1	0.1	1	0.01	0.5	0.1	0.5	0.1	1	0.1	0.1	2	0.01	0.001	
394800E-7078350N	Soil		0.6	23.8	16.6	66	0.1	21.8	9.3	235	2.50	59.6	1.0	3.1	6.3	13	0.1	0.6	0.5	35	0.13	0.054
394800E-7079200N	Soil		1.0	25.4	12.5	55	<0.1	18.8	7.8	161	2.94	26.7	1.4	6.2	6.9	11	<0.1	0.7	0.5	36	0.06	0.046
394800E-7078975N	Soil		0.6	27.0	12.5	59	<0.1	24.7	9.3	233	2.52	24.4	1.1	7.5	6.3	8	0.1	0.9	0.3	36	0.09	0.044
394800E-7078950N	Soil		0.8	20.4	13.2	53	<0.1	21.3	8.8	246	2.66	24.6	1.1	4.5	6.4	8	0.1	1.0	0.3	41	0.07	0.040
394800E-7078300N	Soil		0.7	19.0	12.5	55	<0.1	20.4	10.1	240	2.36	21.2	1.0	1.9	5.3	9	<0.1	0.5	0.3	35	0.09	0.046
394800E-7078425N	Soil		0.7	15.2	13.4	40	0.1	13.2	4.5	128	1.79	32.9	0.8	3.5	0.3	10	0.1	0.5	0.4	40	0.09	0.047
394800E-7078450N	Soil		0.7	15.7	13.2	38	0.2	13.4	3.9	93	1.62	36.6	0.9	3.0	0.2	12	0.2	0.4	0.4	32	0.09	0.047
394800E-7078275N	Soil		0.8	18.9	13.5	57	<0.1	21.2	9.0	242	2.63	23.7	0.9	3.6	5.3	9	0.2	0.6	0.2	39	0.08	0.047
394800E-7078475N	Soil		0.9	16.5	13.4	41	0.1	13.2	4.2	134	1.95	42.7	0.8	5.0	0.3	9	0.1	0.6	0.3	39	0.07	0.049
394800E-7078500N	Soil		0.8	19.1	11.6	43	0.1	16.5	4.8	158	1.88	44.2	0.8	3.4	0.2	13	0.2	0.5	0.4	34	0.11	0.049
394800E-7078525N	Soil		0.6	12.3	13.4	34	0.2	11.3	3.6	73	1.33	31.5	0.6	9.0	0.3	8	0.3	0.5	0.3	28	0.06	0.034
394800E-7078575N	Soil		0.7	14.3	10.7	38	<0.1	12.1	4.0	117	1.82	16.7	0.7	1.8	0.3	8	<0.1	0.4	0.3	34	0.08	0.043
394800E-7078725N	Soil		0.9	23.3	16.3	62	<0.1	18.7	7.9	275	2.35	27.7	1.2	8.1	2.7	9	0.2	0.5	0.9	44	0.10	0.046
394800E-7078700N	Soil		0.8	20.7	12.5	62	<0.1	18.1	6.8	220	2.23	25.7	0.9	3.6	2.8	9	0.2	0.5	0.6	40	0.09	0.041
394900E-7078675N	Soil		0.7	24.7	16.2	60	<0.1	20.7	9.6	302	2.26	25.4	1.0	2.4	4.4	11	0.2	0.5	1.0	37	0.11	0.047
394800E-7078650N	Soil		0.8	16.2	11.5	45	<0.1	14.2	5.2	131	2.00	18.4	0.8	3.1	1.2	9	<0.1	0.4	0.4	35	0.08	0.049
394800E-7078625N	Soil		0.6	12.4	10.3	36	<0.1	11.9	3.7	90	1.77	14.4	0.7	3.1	0.4	8	<0.1	0.4	0.4	33	0.07	0.035
394800E-7078600N	Soil		0.7	15.6	10.3	36	<0.1	11.4	3.8	97	1.77	16.8	0.7	2.6	0.2	7	<0.1	0.4	0.4	35	0.06	0.035
394800E-7078075N	Soil		0.8	13.7	13.5	42	<0.1	14.5	5.1	120	2.23	34.0	0.9	2.6	4.5	8	<0.1	0.4	0.3	43	0.07	0.031
394800E-7078100N	Soil		0.8	18.0	12.3	57	<0.1	20.0	8.2	205	2.59	40.4	1.1	2.8	8.9	10	0.1	0.4	0.4	42	0.07	0.032
394800E-7078250N	Soil		1.1	18.3	13.4	62	<0.1	21.7	8.7	230	3.04	22.7	0.9	3.4	6.1	9	0.1	0.7	0.2	49	0.07	0.042
394800E-7078225N	Soil		0.8	14.9	12.5	43	<0.1	16.2	5.5	137	2.15	19.1	0.7	1.6	3.1	8	<0.1	0.4	0.2	39	0.06	0.034
394800E-7078175N	Soil		0.8	30.6	11.3	57	<0.1	17.7	6.7	146	2.91	26.1	1.7	1.9	8.1	11	<0.1	0.8	0.3	33	0.06	0.039
394800E-7078200N	Soil		0.7	19.2	15.5	51	0.1	19.4	6.6	160	2.34	47.5	0.9	163.2	5.6	8	0.1	0.6	0.3	31	0.06	0.044
394800E-7078550N	Soil		0.5	27.9	9.3	55	0.1	19.1	8.4	284	2.16	28.2	1.1	6.2	5.5	14	<0.1	0.9	0.2	32	0.15	0.055
394800E-7078125N	Soil		0.7	19.9	13.5	48	<0.1	18.3	6.7	185	2.44	50.5	0.9	1.7	4.8	8	<0.1	0.6	0.3	37	0.06	0.040
394800E-7078150N	Soil		0.7	23.0	15.2	49	<0.1	20.3	7.9	207	2.44	39.1	1.1	2.5	2.4	7	0.1	0.5	0.3	36	0.05	0.041
394400E-7078000N	Soil		0.7	13.4	13.2	44	<0.1	14.8	5.2	148	2.13	31.7	0.8	2.8	1.2	9	0.2	0.3	0.2	43	0.07	0.035
394400E-7078075N	Soil		0.7	10.1	11.6	42	<0.1	12.0	5.4	138	1.90	19.3	0.6	1.5	0.5	9	0.2	0.3	0.2	38	0.07	0.049
394400E-7078050N	Soil		0.6	15.1	17.4	57	0.2	18.9	6.1	179	2.17	39.1	0.8	2.1	6.3	11	0.2	0.4	0.2	35	0.10	0.040



Bureau Veritas Commodities Canada Ltd.

9050 Shaughnessy St Vancouver British Columbia V6P 6E5 Canada

PHONE (604) 253-3158

Client: **Victoria Gold (Yukon) Corp.**
Suite 1000 - 1050 W. Pender St.
Vancouver British Columbia V6E 3S7 Canada

Project: Clear Creek
Report Date: February 17, 2021

Page: 8 of 12

Part: 2 of 2

CERTIFICATE OF ANALYSIS

WHI21000025.1

Method Analyte Unit MDL	AQ200																	
	La	Cr	Mg	Ba	Ti	B	Al	Na	K	W	Hg	Sc	Tl	S	Ga	Se	Te	
	ppm	ppm	%	ppm	%	ppm	%	%	%	ppm	ppm	ppm	ppm	%	ppm	ppm	ppm	
	1	1	0.01	1	0.001	20	0.01	0.001	0.01	0.01	0.1	0.01	0.1	0.05	1	0.5	0.2	
394800E-7078350N	Soil	25	28	0.47	100	0.042	<20	1.19	0.006	0.06	0.5	0.03	2.5	0.1	<0.05	3	<0.5	<0.2
394800E-7079200N	Soil	31	27	0.49	87	0.025	<20	1.54	0.004	0.04	0.2	0.03	2.6	0.1	<0.05	5	<0.5	<0.2
394800E-7078975N	Soil	27	28	0.53	129	0.034	<20	1.57	0.003	0.08	0.4	0.04	3.0	0.2	<0.05	4	<0.5	<0.2
394800E-7078950N	Soil	23	25	0.42	105	0.033	<20	1.45	0.003	0.07	0.3	0.03	2.7	0.2	<0.05	5	<0.5	<0.2
394800E-7078300N	Soil	19	24	0.38	102	0.030	<20	1.38	0.004	0.05	0.2	0.02	2.5	0.1	<0.05	4	<0.5	<0.2
394800E-7078425N	Soil	14	22	0.35	98	0.019	<20	1.13	0.003	0.04	0.2	0.04	0.8	0.1	<0.05	4	<0.5	<0.2
394800E-7078450N	Soil	14	21	0.27	181	0.015	<20	0.99	0.006	0.04	0.2	0.06	0.7	0.1	<0.05	4	<0.5	<0.2
394800E-7078275N	Soil	19	26	0.38	100	0.032	<20	1.42	0.003	0.04	0.3	0.04	2.4	<0.1	<0.05	4	<0.5	<0.2
394800E-7078475N	Soil	14	20	0.27	100	0.018	<20	0.99	0.007	0.03	0.3	0.04	0.8	0.1	<0.05	4	<0.5	<0.2
394800E-7078500N	Soil	18	19	0.29	135	0.013	<20	1.02	0.005	0.04	0.9	0.03	0.8	0.1	<0.05	4	<0.5	<0.2
394800E-7078525N	Soil	15	14	0.21	82	0.016	<20	0.78	0.004	0.04	0.3	0.03	0.8	<0.1	<0.05	3	<0.5	<0.2
394800E-7078575N	Soil	14	19	0.28	68	0.018	<20	1.03	0.004	0.03	0.4	0.05	0.8	0.1	<0.05	4	0.8	<0.2
394800E-7078725N	Soil	24	27	0.66	92	0.045	<20	1.62	0.003	0.07	0.6	0.04	2.8	0.2	<0.05	5	<0.5	<0.2
394800E-7078700N	Soil	22	24	0.54	95	0.042	<20	1.39	0.004	0.06	0.9	0.02	2.3	0.2	<0.05	4	<0.5	<0.2
394900E-7078675N	Soil	20	22	0.47	158	0.040	<20	1.25	0.003	0.05	0.6	0.03	3.2	0.1	<0.05	4	<0.5	<0.2
394800E-7078650N	Soil	18	22	0.36	82	0.028	<20	1.29	0.003	0.04	0.4	0.02	1.6	0.1	<0.05	4	<0.5	<0.2
394800E-7078625N	Soil	15	20	0.29	64	0.020	<20	1.09	0.004	0.04	0.4	0.04	0.9	0.1	<0.05	4	<0.5	<0.2
394800E-7078600N	Soil	13	20	0.25	68	0.014	<20	0.93	0.004	0.03	0.2	0.04	0.6	<0.1	<0.05	4	<0.5	<0.2
394800E-7078075N	Soil	22	26	0.32	86	0.032	<20	1.28	0.005	0.04	0.3	0.03	2.4	0.1	<0.05	5	<0.5	<0.2
394800E-7078100N	Soil	29	27	0.43	134	0.034	<20	1.64	0.006	0.05	0.3	0.04	3.3	0.1	<0.05	5	0.7	<0.2
394800E-7078250N	Soil	17	31	0.39	105	0.041	<20	1.91	0.007	0.04	0.2	0.04	2.9	0.1	<0.05	4	0.6	<0.2
394800E-7078225N	Soil	21	22	0.30	82	0.032	<20	1.18	0.005	0.04	0.2	0.02	1.9	0.1	<0.05	4	<0.5	<0.2
394800E-7078175N	Soil	42	25	0.53	86	0.024	<20	1.48	0.004	0.05	0.1	0.02	2.8	<0.1	<0.05	5	<0.5	<0.2
394800E-7078200N	Soil	31	21	0.30	97	0.021	<20	1.15	0.004	0.05	0.4	0.02	2.0	0.1	<0.05	4	<0.5	<0.2
394800E-7078550N	Soil	24	19	0.38	186	0.036	<20	1.05	0.006	0.05	0.2	0.02	3.7	0.1	<0.05	3	<0.5	<0.2
394800E-7078125N	Soil	25	22	0.33	95	0.025	<20	1.22	0.006	0.04	0.4	0.04	2.4	0.1	<0.05	4	<0.5	<0.2
394800E-7078150N	Soil	23	23	0.32	124	0.023	<20	1.38	0.005	0.03	0.3	0.02	2.2	0.1	<0.05	4	<0.5	<0.2
394400E-7078000N	Soil	18	21	0.28	129	0.023	<20	1.20	0.003	0.04	0.3	0.02	1.7	0.1	<0.05	5	<0.5	<0.2
394400E-7078075N	Soil	15	19	0.24	121	0.016	<20	1.09	0.005	0.05	0.2	0.02	1.1	<0.1	<0.05	4	<0.5	<0.2
394400E-7078050N	Soil	19	31	0.41	130	0.040	<20	1.13	0.003	0.11	0.4	0.03	2.7	0.1	<0.05	4	0.6	<0.2



Bureau Veritas Commodities Canada Ltd.

9050 Shaughnessy St Vancouver British Columbia V6P 6E5 Canada

PHONE (604) 253-3158

Client: **Victoria Gold (Yukon) Corp.**
Suite 1000 - 1050 W. Pender St.
Vancouver British Columbia V6E 3S7 Canada

Project: Clear Creek
Report Date: February 17, 2021

Page: 9 of 12

Part: 1 of 2

CERTIFICATE OF ANALYSIS

WHI21000025.1

Method Analyte	Unit	MDL	AQ200	AQ200	AQ200	AQ200	AQ200	AQ200	AQ200	AQ200	AQ200	AQ200	AQ200	AQ200	AQ200	AQ200	AQ200	AQ200	AQ200	AQ200	AQ200	AQ200		
			Mo	Cu	Pb	Zn	Ag	Ni	Co	Mn	Fe	As	U	Au	Th	Sr	Cd	Sb	Bi	V	Ca	P		
			ppm	ppm	ppm	ppm	ppm	ppm	ppm	ppm	%	ppm	ppm	ppb	ppm	ppm	ppm	ppm	ppm	ppm	%	%	%	%
			0.1	0.1	0.1	1	0.1	0.1	0.1	1	0.01	0.5	0.1	0.5	0.1	1	0.1	0.1	0.1	0.1	2	0.01	0.001	
394400E-7078025N	Soil		0.6	15.2	13.3	44	<0.1	15.6	5.3	142	2.03	31.5	0.8	2.6	0.6	15	0.1	0.3	0.2	39	0.11	0.037		
394400E-7078125N	Soil		0.7	18.0	11.5	39	<0.1	14.1	4.4	114	1.87	19.5	0.8	1.4	0.2	11	0.2	0.3	0.2	34	0.09	0.037		
394400E-7078100N	Soil		0.9	11.9	13.8	53	0.1	13.7	6.0	216	2.22	25.8	0.6	0.8	1.3	11	0.3	0.4	0.2	42	0.11	0.072		
394400E-7078175N	Soil		0.7	18.7	14.2	56	<0.1	20.2	8.9	312	2.41	38.9	0.8	5.2	3.3	11	0.1	0.5	0.2	36	0.09	0.042		
394400E-7078200N	Soil		0.7	17.7	19.2	55	<0.1	21.3	9.3	259	2.71	79.4	0.9	3.8	8.2	7	0.1	1.2	0.4	30	0.05	0.038		
394400E-7078225N	Soil		0.8	9.7	12.6	35	<0.1	10.8	4.3	107	2.02	48.5	0.6	1.9	2.3	6	<0.1	0.3	0.5	40	0.04	0.036		
394400E-7078275N	Soil		0.8	13.2	9.8	41	<0.1	14.7	5.3	147	2.30	18.4	0.5	1.0	3.0	8	<0.1	0.6	0.2	41	0.08	0.040		
394400E-7078250N	Soil		0.8	19.3	11.6	50	<0.1	16.9	8.7	296	2.38	47.4	0.9	7.4	5.9	8	0.2	0.7	0.4	36	0.06	0.029		
394400E-7078150N	Soil		0.7	18.2	10.7	44	<0.1	15.5	6.5	228	2.11	23.6	0.8	3.8	2.2	8	<0.1	0.5	0.2	28	0.08	0.048		
394400E-7078300N	Soil		0.9	8.8	16.3	35	<0.1	10.0	4.0	153	2.55	19.5	0.4	0.8	0.9	6	0.2	0.4	0.2	55	0.05	0.040		
394400E-7078325N	Soil		0.8	15.5	11.0	52	<0.1	15.2	5.5	186	2.06	24.2	0.6	3.1	1.4	11	0.2	0.6	0.2	34	0.14	0.056		
394400E-7078350N	Soil		0.8	14.7	11.2	57	<0.1	16.8	6.6	248	1.97	23.9	0.6	2.8	2.9	9	0.7	0.5	0.2	35	0.12	0.055		
394400E-7078425N	Soil		0.8	21.4	22.5	70	0.5	17.6	6.6	273	2.10	42.0	0.9	5.6	0.6	21	1.1	0.4	0.9	45	0.31	0.070		
394400E-7079175N	Soil		0.7	22.6	12.6	53	<0.1	23.1	9.2	198	2.74	39.1	1.3	1.9	13.8	11	<0.1	0.7	0.3	23	0.04	0.033		
394400E-7079200N	Soil		0.7	23.0	11.4	52	<0.1	20.5	8.4	152	2.38	22.3	1.3	1.2	9.8	11	<0.1	0.6	0.2	21	0.07	0.038		
394400E-7079025N	Soil		0.8	21.1	12.4	53	<0.1	15.2	5.5	156	2.47	62.3	1.0	8.0	5.9	8	0.1	0.6	0.4	25	0.03	0.028		
394400E-7078925N	Soil		0.7	18.3	12.5	42	<0.1	13.2	5.0	152	2.17	49.9	1.0	3.8	1.1	7	<0.1	0.5	0.3	26	0.04	0.041		
394400E-7078950N	Soil		0.8	16.0	13.9	39	<0.1	11.6	3.9	114	2.17	80.3	1.0	4.6	1.3	7	0.1	0.6	0.4	25	0.03	0.036		
394400E-7079000N	Soil		0.8	19.2	12.9	50	<0.1	16.4	6.5	181	2.47	48.3	1.1	4.9	5.5	7	<0.1	0.6	0.3	31	0.04	0.039		
394400E-7078975N	Soil		0.8	13.1	12.3	28	<0.1	8.1	2.8	66	1.58	34.5	0.9	3.7	0.3	6	<0.1	0.3	0.3	26	0.03	0.046		
394400E-7078600N	Soil		0.9	15.3	16.8	60	0.2	17.1	6.2	179	3.04	80.8	0.6	1.6	8.4	5	0.3	0.5	0.4	41	0.03	0.038		
394400E-7078625N	Soil		0.8	17.8	14.7	51	<0.1	20.0	6.8	164	2.79	54.3	0.6	9.2	6.4	6	0.2	0.5	0.3	39	0.04	0.032		
394400E-7078650N	Soil		0.7	13.9	13.1	30	0.2	10.5	3.2	75	1.67	39.0	0.8	2.1	0.6	7	0.1	0.3	0.2	25	0.04	0.049		
394400E-7078675N	Soil		0.8	16.5	14.2	38	0.1	12.8	3.9	112	1.99	38.4	0.9	3.3	0.4	7	<0.1	0.4	0.3	29	0.04	0.047		
394400E-7078900N	Soil		0.6	26.2	10.1	58	<0.1	21.3	10.7	318	2.23	45.8	1.3	4.0	6.8	9	<0.1	0.7	0.2	27	0.07	0.042		
394400E-7078875N	Soil		0.7	21.4	11.1	50	<0.1	18.3	7.9	250	2.22	49.5	1.0	3.2	2.4	8	0.1	0.6	0.3	27	0.07	0.041		
394400E-7078825N	Soil		0.7	19.3	13.0	35	<0.1	11.8	3.9	116	2.17	42.4	1.1	3.6	0.9	7	<0.1	0.3	0.3	28	0.04	0.043		
394400E-7078850N	Soil		0.7	16.8	11.5	47	<0.1	15.3	7.9	248	2.46	48.7	1.0	5.0	4.2	8	0.1	0.5	0.3	28	0.07	0.042		
394400E-7079075N	Soil		0.8	17.7	11.8	49	<0.1	16.7	5.9	157	2.59	57.6	0.8	3.3	4.9	9	<0.1	0.6	0.3	37	0.05	0.033		
394400E-7079050N	Soil		0.8	22.3	13.2	51	<0.1	18.1	7.3	192	2.61	69.4	1.1	4.8	9.3	9	0.1	0.7	0.3	32	0.05	0.029		



Bureau Veritas Commodities Canada Ltd.

9050 Shaughnessy St Vancouver British Columbia V6P 6E5 Canada

PHONE (604) 253-3158

Client: **Victoria Gold (Yukon) Corp.**
Suite 1000 - 1050 W. Pender St.
Vancouver British Columbia V6E 3S7 Canada

Project: Clear Creek
Report Date: February 17, 2021

Page: 9 of 12

Part: 2 of 2

CERTIFICATE OF ANALYSIS

WHI21000025.1

Method Analyte Unit MDL	AQ200	AQ200	AQ200	AQ200	AQ200	AQ200	AQ200	AQ200	AQ200	AQ200	AQ200	AQ200	AQ200	AQ200	AQ200	AQ200	AQ200	
	La ppm	Cr ppm	Mg %	Ba ppm	Ti %	B ppm	Al %	Na %	K %	W ppm	Hg ppm	Sc ppm	Ti ppm	S %	Ga ppm	Se ppm	Te ppm	
	1	1	0.01	1	0.001	20	0.01	0.001	0.01	0.1	0.01	0.1	0.1	0.05	1	0.5	0.2	
394400E-7078025N	Soil	19	21	0.30	158	0.017	<20	1.15	0.004	0.04	0.2	0.03	1.2	<0.1	<0.05	4	<0.5	<0.2
394400E-7078125N	Soil	15	19	0.24	113	0.011	<20	0.98	0.004	0.04	0.3	0.02	0.6	<0.1	<0.05	4	<0.5	<0.2
394400E-7078100N	Soil	15	19	0.26	169	0.019	<20	1.16	0.005	0.05	0.3	0.03	1.6	<0.1	<0.05	4	<0.5	<0.2
394400E-7078175N	Soil	20	22	0.33	113	0.029	<20	1.07	0.005	0.06	0.2	0.03	1.9	<0.1	<0.05	4	<0.5	<0.2
394400E-7078200N	Soil	25	20	0.25	75	0.026	<20	0.98	0.005	0.08	0.2	0.01	1.6	0.1	<0.05	3	<0.5	<0.2
394400E-7078225N	Soil	13	20	0.22	77	0.029	<20	1.13	0.003	0.04	0.4	0.05	1.6	0.1	<0.05	5	<0.5	<0.2
394400E-7078275N	Soil	10	20	0.33	81	0.030	<20	1.07	0.007	0.03	0.2	0.03	1.8	<0.1	<0.05	4	<0.5	<0.2
394400E-7078250N	Soil	15	24	0.35	219	0.031	<20	1.31	0.005	0.05	0.3	0.03	3.1	0.1	<0.05	4	<0.5	<0.2
394400E-7078150N	Soil	15	20	0.30	114	0.018	<20	1.11	0.003	0.05	0.8	0.01	1.8	<0.1	<0.05	3	<0.5	<0.2
394400E-7078300N	Soil	10	17	0.24	76	0.036	<20	1.05	0.003	0.03	0.2	0.02	1.3	0.1	<0.05	5	<0.5	<0.2
394400E-7078325N	Soil	12	19	0.32	121	0.025	<20	0.90	0.006	0.04	0.8	0.03	1.4	<0.1	<0.05	3	<0.5	<0.2
394400E-7078350N	Soil	11	21	0.32	94	0.029	<20	1.05	0.004	0.04	0.3	0.03	1.7	<0.1	<0.05	3	<0.5	<0.2
394400E-7078425N	Soil	16	66	0.50	276	0.022	<20	1.20	0.006	0.08	0.4	0.05	2.1	0.2	<0.05	4	<0.5	<0.2
394400E-7079175N	Soil	34	21	0.55	85	0.018	<20	1.48	0.003	0.05	0.1	0.03	1.8	<0.1	<0.05	4	<0.5	<0.2
394400E-7079200N	Soil	39	19	0.48	83	0.015	<20	1.41	0.004	0.05	0.2	0.01	1.7	<0.1	<0.05	4	<0.5	<0.2
394400E-7079025N	Soil	26	23	0.47	57	0.021	<20	1.20	0.005	0.05	1.3	0.01	1.6	0.1	<0.05	4	<0.5	<0.2
394400E-7078925N	Soil	23	21	0.36	74	0.012	<20	1.26	0.003	0.05	0.4	0.03	0.9	0.1	<0.05	4	<0.5	<0.2
394400E-7078950N	Soil	27	19	0.35	51	0.011	<20	1.15	0.005	0.04	0.2	0.02	0.8	<0.1	<0.05	4	<0.5	<0.2
394400E-7079000N	Soil	21	23	0.42	73	0.022	<20	1.33	0.004	0.04	0.2	0.03	1.9	0.1	<0.05	4	<0.5	<0.2
394400E-7078975N	Soil	16	18	0.24	66	0.005	<20	1.06	0.005	0.03	0.2	0.03	0.2	0.1	<0.05	5	<0.5	<0.2
394400E-7078600N	Soil	19	22	0.31	115	0.012	<20	1.81	0.002	0.04	0.3	0.02	1.9	0.2	<0.05	5	<0.5	<0.2
394400E-7078625N	Soil	15	22	0.34	109	0.017	<20	1.67	0.002	0.04	0.3	0.02	1.8	0.1	<0.05	5	<0.5	<0.2
394400E-7078650N	Soil	16	15	0.25	89	0.009	<20	1.02	0.003	0.04	0.6	0.04	0.5	<0.1	<0.05	4	<0.5	<0.2
394400E-7078675N	Soil	16	19	0.34	79	0.010	<20	1.18	0.004	0.05	0.2	0.03	0.5	0.1	<0.05	4	<0.5	<0.2
394400E-7078900N	Soil	25	20	0.42	100	0.028	<20	1.17	0.003	0.06	0.3	0.01	2.3	0.1	<0.05	3	<0.5	<0.2
394400E-7078875N	Soil	24	21	0.40	73	0.021	<20	1.22	0.003	0.05	0.2	0.01	1.5	0.1	<0.05	4	<0.5	<0.2
394400E-7078825N	Soil	22	22	0.34	77	0.013	<20	1.29	0.004	0.05	0.3	0.02	0.8	0.1	<0.05	5	<0.5	<0.2
394400E-7078850N	Soil	25	22	0.42	78	0.022	<20	1.37	0.005	0.05	0.2	<0.01	1.8	0.1	<0.05	4	<0.5	<0.2
394400E-7079075N	Soil	18	27	0.42	86	0.032	<20	1.42	0.005	0.05	0.2	0.02	2.0	0.1	<0.05	5	<0.5	<0.2
394400E-7079050N	Soil	26	29	0.49	82	0.033	<20	1.38	0.002	0.06	0.3	0.02	2.1	0.1	<0.05	4	<0.5	<0.2



Bureau Veritas Commodities Canada Ltd.

9050 Shaughnessy St Vancouver British Columbia V6P 6E5 Canada

PHONE (604) 253-3158

Client: **Victoria Gold (Yukon) Corp.**
Suite 1000 - 1050 W. Pender St.
Vancouver British Columbia V6E 3S7 Canada

Project: Clear Creek
Report Date: February 17, 2021

Page: 10 of 12

Part: 1 of 2

CERTIFICATE OF ANALYSIS

WHI21000025.1

Method Analyte Unit MDL	AQ200	AQ200	AQ200	AQ200	AQ200	AQ200	AQ200	AQ200	AQ200	AQ200	AQ200	AQ200	AQ200	AQ200	AQ200	AQ200	AQ200	AQ200	AQ200	AQ200	
	Mo	Cu	Pb	Zn	Ag	Ni	Co	Mn	Fe	As	U	Au	Th	Sr	Cd	Sb	Bi	V	Ca	P	
	ppm	ppm	ppm	ppm	ppm	ppm	ppm	ppm	%	ppm	ppm	ppb	ppm	ppm	ppm	ppm	ppm	ppm	%	%	
	0.1	0.1	0.1	1	0.1	0.1	0.1	0.1	1	0.01	0.5	0.1	0.5	0.1	1	0.1	0.1	2	0.01	0.001	
394400E-7079125N	Soil	0.7	22.0	10.8	53	<0.1	21.3	6.9	160	2.49	62.8	1.0	3.7	9.0	10	0.1	0.7	0.3	28	0.05	0.031
394400E-7079150N	Soil	0.7	24.3	11.1	56	<0.1	22.2	9.8	212	2.44	62.1	1.2	5.0	7.9	11	<0.1	0.7	0.3	26	0.07	0.039
394400E-7079100N	Soil	0.8	19.4	11.6	55	<0.1	19.8	7.6	189	2.36	64.6	1.0	9.1	9.0	8	0.1	0.7	0.3	35	0.05	0.038
394400E-7078750N	Soil	0.7	14.0	13.1	44	<0.1	12.9	7.7	348	2.33	48.5	0.7	2.6	2.7	7	0.1	0.5	0.3	35	0.05	0.043
394400E-7078725N	Soil	0.7	14.1	13.9	46	<0.1	14.0	5.9	224	2.37	48.6	0.7	2.6	1.9	7	0.1	0.5	0.3	33	0.05	0.037
394400E-7078775N	Soil	0.6	16.6	11.0	38	<0.1	11.6	4.0	106	1.77	37.1	0.9	1.9	0.5	8	0.1	0.4	0.3	27	0.04	0.039
394400E-7078800N	Soil	0.6	18.3	11.5	47	<0.1	15.7	5.8	181	2.18	48.8	1.0	12.1	3.9	8	<0.1	0.5	0.3	29	0.05	0.037
394400E-7078700N	Soil	0.8	15.3	13.2	42	0.1	12.5	5.3	168	1.99	41.7	0.8	1.9	0.5	7	<0.1	0.4	0.2	30	0.05	0.044
394400E-7078525N	Soil	0.7	12.9	14.8	45	0.2	13.9	5.1	123	2.00	53.2	0.9	3.6	0.5	8	0.2	0.3	0.3	28	0.06	0.049
394400E-7078575N	Soil	0.7	16.1	16.0	39	0.3	13.5	5.0	91	2.02	41.7	1.1	3.4	0.4	9	0.2	0.3	0.3	26	0.06	0.074
394400E-7078550N	Soil	0.6	14.0	15.7	47	0.3	15.1	5.8	115	1.88	58.0	0.9	3.9	0.4	9	0.2	0.4	0.3	25	0.08	0.056
394400E-7078500N	Soil	0.8	11.9	13.9	47	0.2	13.0	5.1	122	2.08	55.6	0.8	2.8	0.5	8	0.2	0.3	0.3	29	0.06	0.045
394400E-7078475N	Soil	0.7	17.0	64.8	58	0.3	17.7	6.9	228	2.22	205.3	0.7	4.9	2.4	13	0.8	0.7	0.6	32	0.14	0.050
394400E-7078375N	Soil	0.9	11.4	18.6	54	0.1	12.3	6.0	203	1.92	33.1	0.6	3.6	1.3	11	0.8	0.4	0.5	46	0.12	0.052
394400E-7078400N	Soil	0.7	10.1	12.1	40	<0.1	10.7	4.6	169	1.57	24.1	0.5	1.3	0.6	9	0.6	0.4	0.4	41	0.10	0.039
394400E-7078450N	Soil	0.6	20.9	41.9	56	0.3	18.6	7.8	216	2.30	98.0	0.7	2.8	2.6	11	0.6	0.6	0.2	34	0.13	0.038
395000E-7079975N	Soil	0.6	17.2	8.4	52	<0.1	16.6	6.1	148	1.93	17.7	0.8	2.8	1.8	12	0.2	0.5	0.2	33	0.15	0.062
395000E-7079875N	Soil	0.7	18.1	8.5	53	<0.1	18.6	6.5	145	1.93	18.2	0.9	3.0	2.3	13	0.2	0.6	0.3	33	0.14	0.058
395000E-7079850N	Soil	0.8	20.2	8.3	62	<0.1	21.6	9.8	312	2.13	19.7	0.7	2.4	6.5	17	0.2	0.6	0.2	31	0.20	0.075
395000E-7079825N	Soil	0.9	17.4	10.3	54	<0.1	18.5	9.2	225	2.26	33.7	1.0	7.7	3.4	12	0.1	0.6	0.3	31	0.10	0.049
395000E-7079775N	Soil	0.7	20.9	10.4	53	<0.1	19.1	8.2	215	2.14	21.7	1.1	27.9	3.3	11	0.2	0.6	0.3	33	0.11	0.055
395000E-7079900N	Soil	0.7	17.4	8.1	51	<0.1	17.4	6.4	175	1.95	15.1	0.8	2.3	2.0	13	0.2	0.5	0.2	33	0.15	0.062
395000E-7079800N	Soil	0.8	15.4	11.0	49	<0.1	17.3	7.1	165	2.20	30.4	0.9	4.2	2.1	11	0.1	0.5	0.3	33	0.12	0.049
395000E-7079950N	Soil	0.7	17.1	9.5	51	<0.1	16.9	8.2	209	2.29	18.8	0.9	2.5	1.1	11	0.2	0.4	0.2	33	0.12	0.057
395000E-7079750N	Soil	0.9	23.3	11.8	59	0.1	24.6	9.6	212	2.36	29.4	1.2	3.7	1.8	14	0.2	0.6	0.3	33	0.14	0.071
395000E-7079725N	Soil	0.8	12.8	11.4	43	<0.1	13.3	5.9	128	2.09	29.2	0.8	3.7	1.8	8	0.1	0.5	0.3	29	0.07	0.038
395000E-7079700N	Soil	0.8	21.0	11.2	30	0.1	12.8	4.0	58	1.47	21.9	1.7	3.0	0.3	9	0.1	0.4	0.3	20	0.05	0.102
395000E-7079675N	Soil	1.1	23.8	14.0	62	<0.1	23.3	10.6	263	2.66	135.3	1.5	8.8	2.3	14	0.1	0.6	0.4	35	0.10	0.046
395000E-7079925N	Soil	0.7	16.5	8.1	54	<0.1	17.1	7.7	204	1.99	15.3	0.9	2.6	1.6	11	0.2	0.5	0.2	33	0.13	0.065
395000E-7079650N	Soil	1.0	19.5	12.6	56	<0.1	19.5	11.7	285	2.83	132.2	1.1	6.6	2.8	8	0.2	0.7	0.4	36	0.05	0.042



Bureau Veritas Commodities Canada Ltd.

9050 Shaughnessy St Vancouver British Columbia V6P 6E5 Canada

PHONE (604) 253-3158

Client: **Victoria Gold (Yukon) Corp.**
Suite 1000 - 1050 W. Pender St.
Vancouver British Columbia V6E 3S7 Canada

Project: Clear Creek
Report Date: February 17, 2021

Page: 10 of 12

Part: 2 of 2

CERTIFICATE OF ANALYSIS

WHI21000025.1

Method Analyte Unit MDL	AQ200	AQ200	AQ200	AQ200	AQ200	AQ200	AQ200	AQ200	AQ200	AQ200	AQ200	AQ200	AQ200	AQ200	AQ200	AQ200	AQ200	
	La ppm	Cr ppm	Mg %	Ba ppm	Ti %	B ppm	Al %	Na %	K %	W ppm	Hg ppm	Sc ppm	Tl ppm	S %	Ga ppm	Se ppm	Te ppm	
394400E-7079125N	Soil	27	22	0.47	74	0.024	<20	1.30	0.005	0.04	0.1	<0.01	1.8	<0.1	<0.05	4	<0.5	<0.2
394400E-7079150N	Soil	31	19	0.48	96	0.022	<20	1.29	0.004	0.04	0.1	0.02	2.2	<0.1	<0.05	4	<0.5	<0.2
394400E-7079100N	Soil	18	25	0.43	83	0.032	<20	1.40	0.003	0.05	0.2	0.03	2.4	0.1	<0.05	4	<0.5	<0.2
394400E-7078750N	Soil	20	22	0.39	65	0.026	<20	1.27	0.005	0.05	0.3	0.01	1.4	0.1	<0.05	4	<0.5	<0.2
394400E-7078725N	Soil	17	21	0.40	72	0.023	<20	1.36	0.004	0.05	0.3	0.02	1.5	0.1	<0.05	4	<0.5	<0.2
394400E-7078775N	Soil	17	19	0.34	93	0.012	<20	1.14	0.004	0.04	0.2	0.03	0.6	0.1	<0.05	4	<0.5	<0.2
394400E-7078800N	Soil	24	22	0.43	69	0.024	<20	1.25	0.004	0.05	0.3	0.01	1.7	0.1	<0.05	4	<0.5	<0.2
394400E-7078700N	Soil	17	19	0.33	78	0.014	<20	1.21	0.004	0.05	0.2	0.02	0.7	0.1	<0.05	5	<0.5	<0.2
394400E-7078525N	Soil	18	20	0.34	91	0.012	<20	1.21	0.005	0.05	0.3	0.04	0.8	0.1	<0.05	4	<0.5	<0.2
394400E-7078575N	Soil	16	19	0.32	126	0.010	<20	1.34	0.005	0.05	0.2	0.06	0.6	0.1	<0.05	4	<0.5	<0.2
394400E-7078550N	Soil	22	19	0.37	113	0.010	<20	1.31	0.006	0.06	0.3	0.05	0.8	0.1	<0.05	4	<0.5	<0.2
394400E-7078500N	Soil	17	20	0.38	91	0.013	<20	1.27	0.003	0.05	0.3	0.07	1.0	0.1	<0.05	4	<0.5	<0.2
394400E-7078475N	Soil	20	17	0.25	89	0.026	<20	0.76	0.003	0.04	0.6	0.03	1.6	0.1	<0.05	3	<0.5	<0.2
394400E-7078375N	Soil	14	46	0.35	93	0.041	<20	1.08	0.005	0.06	0.3	0.04	1.5	0.2	<0.05	4	<0.5	<0.2
394400E-7078400N	Soil	17	28	0.21	124	0.032	<20	0.75	0.003	0.05	0.2	0.01	1.0	0.2	<0.05	4	<0.5	<0.2
394400E-7078450N	Soil	15	20	0.30	104	0.028	<20	1.16	0.005	0.03	0.2	0.03	2.1	<0.1	<0.05	3	<0.5	<0.2
395000E-7079975N	Soil	15	21	0.31	104	0.030	<20	1.04	0.005	0.04	0.3	0.04	2.0	0.1	<0.05	3	<0.5	<0.2
395000E-7079875N	Soil	18	20	0.36	108	0.032	<20	1.09	0.006	0.05	0.5	0.03	2.0	0.1	<0.05	3	<0.5	<0.2
395000E-7079850N	Soil	18	19	0.38	145	0.043	<20	0.92	0.006	0.05	0.4	0.01	2.4	<0.1	<0.05	3	<0.5	<0.2
395000E-7079825N	Soil	20	21	0.39	94	0.031	<20	1.24	0.005	0.05	0.3	0.02	2.0	0.1	<0.05	4	<0.5	<0.2
395000E-7079775N	Soil	19	22	0.38	114	0.033	<20	1.22	0.007	0.05	0.3	0.03	2.6	0.1	<0.05	4	<0.5	<0.2
395000E-7079900N	Soil	15	20	0.34	81	0.034	<20	1.10	0.006	0.04	0.3	0.02	1.9	<0.1	0.06	3	<0.5	<0.2
395000E-7079800N	Soil	21	21	0.41	92	0.031	<20	1.16	0.005	0.06	1.9	0.03	1.7	0.1	<0.05	4	<0.5	<0.2
395000E-7079950N	Soil	16	22	0.34	121	0.027	<20	1.21	0.006	0.04	0.3	0.04	1.7	0.1	<0.05	4	<0.5	<0.2
395000E-7079750N	Soil	19	22	0.41	131	0.029	<20	1.30	0.007	0.07	0.3	0.03	2.2	0.1	<0.05	4	<0.5	<0.2
395000E-7079725N	Soil	23	19	0.28	51	0.018	<20	1.12	0.004	0.04	0.2	0.02	1.3	0.1	<0.05	4	<0.5	<0.2
395000E-7079700N	Soil	15	18	0.13	107	0.008	<20	0.96	0.007	0.04	0.2	0.08	0.4	0.1	0.10	4	<0.5	<0.2
395000E-7079675N	Soil	29	25	0.36	115	0.021	<20	1.42	0.006	0.05	0.2	0.03	2.2	0.1	<0.05	5	0.5	<0.2
395000E-7079925N	Soil	15	22	0.34	104	0.030	<20	1.17	0.005	0.04	1.4	0.04	1.9	<0.1	<0.05	3	<0.5	<0.2
395000E-7079650N	Soil	26	23	0.35	66	0.023	<20	1.33	0.005	0.04	0.2	0.03	1.8	0.1	<0.05	4	<0.5	<0.2



Bureau Veritas Commodities Canada Ltd.

9050 Shaughnessy St Vancouver British Columbia V6P 6E5 Canada

PHONE (604) 253-3158

Client: **Victoria Gold (Yukon) Corp.**
Suite 1000 - 1050 W. Pender St.
Vancouver British Columbia V6E 3S7 Canada

Project: Clear Creek
Report Date: February 17, 2021

Page: 11 of 12

Part: 1 of 2

CERTIFICATE OF ANALYSIS

WHI21000025.1

Method Analyte	Unit	MDL	AQ200	AQ200	AQ200	AQ200	AQ200	AQ200	AQ200	AQ200	AQ200	AQ200	AQ200	AQ200	AQ200	AQ200	AQ200	AQ200	AQ200	AQ200	AQ200		
			Mo	Cu	Pb	Zn	Ag	Ni	Co	Mn	Fe	As	U	Au	Th	Sr	Cd	Sb	Bi	V	Ca	P	
			ppm	ppm	ppm	ppm	ppm	ppm	ppm	ppm	%	ppm	ppm	ppb	ppm	ppm	ppm	ppm	ppm	ppm	ppm	%	%
			0.1	0.1	0.1	1	0.1	0.1	0.1	0.1	1	0.01	0.5	0.1	0.5	0.1	1	0.1	0.1	0.1	2	0.01	0.001
395000E-7079625N	Soil		1.1	20.3	11.8	52	<0.1	17.1	8.1	182	2.58	65.7	1.1	4.3	4.6	9	0.1	0.8	0.3	31	0.06	0.041	
395000E-7079600N	Soil		0.8	17.5	10.6	54	<0.1	17.4	7.5	170	2.19	20.9	1.1	3.0	1.9	10	0.2	0.6	0.2	35	0.09	0.055	
395000E-7079200N	Soil		0.7	21.3	10.0	48	<0.1	17.6	7.1	130	2.49	16.9	1.0	1.6	5.6	10	<0.1	0.5	0.2	29	0.05	0.031	
395000E-7079175N	Soil		0.6	22.3	8.8	50	<0.1	26.0	10.4	146	2.42	14.2	1.1	4.9	5.5	8	<0.1	0.7	0.2	33	0.12	0.038	
395000E-7079050N	Soil		0.6	22.8	9.3	58	<0.1	34.3	14.3	404	2.88	22.2	1.1	5.5	13.4	13	0.1	1.1	0.2	36	0.21	0.052	
395000E-7079075N	Soil		1.0	19.4	10.3	54	<0.1	22.4	11.7	308	2.61	40.3	0.8	4.0	3.4	8	0.1	0.7	0.3	39	0.09	0.056	
395000E-7079100N	Soil		0.7	25.1	11.2	56	<0.1	27.7	10.2	245	2.30	30.6	1.0	7.4	4.5	10	0.2	0.8	0.3	36	0.14	0.056	
395000E-7079150N	Soil		0.8	22.3	11.9	58	0.1	23.5	11.7	288	2.35	53.9	1.0	19.6	6.7	11	0.1	1.3	0.3	38	0.12	0.052	
395000E-7079250N	Soil		0.8	27.8	9.8	51	<0.1	19.7	9.5	160	2.56	32.7	1.3	2.0	7.2	9	<0.1	0.6	0.2	31	0.07	0.038	
395000E-7079225N	Soil		0.8	22.4	11.6	48	<0.1	14.7	7.2	164	2.73	36.4	1.2	1.6	7.3	12	<0.1	0.5	0.3	34	0.06	0.035	
395000E-7079275N	Soil		0.8	26.0	10.6	52	<0.1	19.3	8.6	168	2.57	39.6	1.2	29.5	7.0	9	<0.1	0.6	0.3	35	0.06	0.035	
395000E-7079350N	Soil		0.8	24.4	10.1	50	<0.1	20.7	8.8	185	2.40	47.5	1.0	3.9	3.8	8	0.1	0.6	0.3	35	0.08	0.046	
395000E-7079025N	Soil		0.7	10.5	11.8	42	<0.1	16.2	6.8	203	2.72	18.8	0.7	2.6	2.3	8	0.1	0.5	0.3	46	0.09	0.030	
395000E-7079375N	Soil		0.9	10.6	11.3	28	<0.1	8.1	3.7	91	2.17	29.4	0.6	4.3	1.4	7	0.1	0.4	0.2	44	0.06	0.036	
395000E-7079000N	Soil		0.6	19.7	10.0	48	<0.1	25.1	9.6	205	2.78	20.8	1.1	3.1	11.1	8	<0.1	0.7	0.3	35	0.11	0.038	
395000E-7079300N	Soil		1.0	17.8	11.6	64	<0.1	21.9	12.0	256	2.89	56.0	0.8	6.5	6.2	8	0.2	0.8	0.3	38	0.07	0.042	
395000E-7079325N	Soil		1.0	28.4	10.7	62	<0.1	30.9	15.4	339	2.94	83.7	1.3	5.4	3.6	8	0.1	0.8	0.3	40	0.08	0.053	
395000E-7079125N	Soil		0.8	22.5	12.3	55	<0.1	29.0	10.4	245	2.50	43.6	0.8	8.6	7.7	9	0.2	0.8	0.3	36	0.11	0.041	
395000E-7079575N	Soil		0.8	19.0	10.0	54	<0.1	20.2	6.6	178	2.32	29.9	1.0	3.5	3.1	9	0.1	0.8	0.3	33	0.09	0.048	
395000E-7079550N	Soil		0.9	18.4	10.6	55	<0.1	17.7	6.2	161	2.51	30.6	0.8	3.6	2.7	9	0.2	0.7	0.2	36	0.07	0.044	
395000E-7079525N	Soil		0.9	15.7	11.8	48	<0.1	16.8	5.4	140	2.39	29.5	1.0	3.0	2.0	8	<0.1	0.6	0.3	38	0.06	0.043	
395000E-7079500N	Soil		0.8	19.9	11.2	53	<0.1	19.8	6.2	153	2.42	46.9	1.0	5.2	1.6	7	0.1	0.6	0.3	32	0.05	0.046	
395000E-7079475N	Soil		0.7	21.4	12.6	72	<0.1	36.1	11.5	386	2.79	100.2	1.1	6.8	3.8	8	0.2	1.1	0.3	33	0.06	0.048	
395000E-7079450N	Soil		0.9	14.8	11.3	48	<0.1	18.9	6.3	196	2.54	76.7	0.8	7.2	2.0	8	<0.1	0.8	0.4	36	0.07	0.045	
395000E-7079425N	Soil		0.7	19.4	10.8	61	0.1	23.5	9.8	284	2.37	90.0	0.9	23.5	5.5	8	0.1	0.7	0.6	27	0.06	0.039	
395000E-7079400N	Soil		0.8	16.6	12.5	59	<0.1	25.7	12.7	434	2.49	74.1	0.9	14.5	3.7	8	0.2	0.7	0.5	33	0.07	0.047	
394500E-7079100N	Soil		1.1	16.8	15.4	28	0.1	9.7	2.7	60	1.41	25.4	0.9	23.8	0.4	8	0.2	0.8	0.4	28	0.05	0.036	
394500E-7079000N	Soil		0.6	26.7	13.7	60	<0.1	23.8	10.6	301	2.76	39.5	1.6	2.8	10.4	10	<0.1	1.2	0.3	35	0.08	0.039	
394500E-7079025N	Soil		0.9	21.0	14.7	51	<0.1	16.9	5.7	163	2.64	57.0	1.1	2.9	2.4	10	0.1	0.6	0.3	36	0.07	0.048	
394500E-7079050N	Soil		0.7	23.0	12.5	62	<0.1	21.7	8.9	236	2.56	36.1	1.1	2.1	7.3	11	0.1	0.7	0.2	37	0.08	0.037	



Bureau Veritas Commodities Canada Ltd.

9050 Shaughnessy St Vancouver British Columbia V6P 6E5 Canada

PHONE (604) 253-3158

Client: **Victoria Gold (Yukon) Corp.**
Suite 1000 - 1050 W. Pender St.
Vancouver British Columbia V6E 3S7 Canada

Project: Clear Creek
Report Date: February 17, 2021

Page: 11 of 12

Part: 2 of 2

CERTIFICATE OF ANALYSIS

WHI21000025.1

Method Analyte Unit MDL	AQ200																	
	La	Cr	Mg	Ba	Ti	B	Al	Na	K	W	Hg	Sc	Tl	S	Ga	Se	Te	
	ppm	ppm	%	ppm	%	ppm	%	%	%	ppm	ppm	ppm	ppm	%	ppm	ppm	ppm	
	1	1	0.01	1	0.001	20	0.01	0.001	0.01	0.01	0.1	0.01	0.1	0.05	1	0.5	0.2	
395000E-7079625N	Soil	26	20	0.31	57	0.029	<20	1.04	0.007	0.04	0.2	0.02	1.6	0.1	0.06	4	<0.5	<0.2
395000E-7079600N	Soil	17	22	0.32	85	0.027	<20	1.16	0.006	0.04	0.2	0.03	1.9	0.1	<0.05	4	<0.5	<0.2
395000E-7079200N	Soil	30	24	0.45	70	0.025	<20	1.41	0.005	0.06	0.1	0.02	2.0	0.2	<0.05	4	<0.5	<0.2
395000E-7079175N	Soil	28	26	0.47	90	0.044	<20	1.50	0.004	0.13	0.1	0.02	2.8	0.2	<0.05	4	<0.5	<0.2
395000E-7079050N	Soil	42	27	0.57	173	0.045	<20	1.15	0.005	0.10	0.2	0.01	3.5	0.2	<0.05	4	<0.5	<0.2
395000E-7079075N	Soil	21	24	0.31	71	0.020	<20	1.27	0.005	0.05	0.2	0.02	2.4	0.2	<0.05	3	<0.5	<0.2
395000E-7079100N	Soil	29	25	0.40	124	0.038	<20	1.44	0.006	0.07	0.4	0.02	3.5	0.2	<0.05	4	<0.5	<0.2
395000E-7079150N	Soil	26	24	0.37	179	0.034	<20	1.30	0.005	0.06	0.2	0.04	3.6	0.2	<0.05	4	<0.5	<0.2
395000E-7079250N	Soil	32	22	0.40	95	0.023	<20	1.23	0.004	0.04	0.1	0.02	2.4	0.1	<0.05	4	0.5	<0.2
395000E-7079225N	Soil	33	26	0.52	83	0.031	<20	1.48	0.005	0.06	0.1	0.02	2.1	0.2	<0.05	5	<0.5	<0.2
395000E-7079275N	Soil	25	22	0.38	89	0.030	<20	1.32	0.004	0.05	0.1	0.03	2.7	0.1	<0.05	4	<0.5	<0.2
395000E-7079350N	Soil	24	21	0.33	73	0.029	<20	1.23	0.004	0.05	0.2	0.02	2.1	0.1	<0.05	4	<0.5	<0.2
395000E-7079025N	Soil	18	28	0.37	83	0.037	<20	1.29	0.003	0.07	0.1	0.02	2.1	0.2	<0.05	5	<0.5	<0.2
395000E-7079375N	Soil	12	21	0.17	51	0.030	<20	1.23	0.005	0.03	0.2	0.10	1.4	0.1	<0.05	5	0.5	<0.2
395000E-7079000N	Soil	37	26	0.48	118	0.040	<20	1.55	0.004	0.17	0.6	0.02	3.2	0.3	<0.05	5	<0.5	<0.2
395000E-7079300N	Soil	21	23	0.34	66	0.031	<20	1.34	0.004	0.05	0.2	0.02	2.1	0.1	<0.05	4	<0.5	<0.2
395000E-7079325N	Soil	26	24	0.34	76	0.027	<20	1.34	0.004	0.05	0.5	0.03	2.3	0.2	<0.05	4	<0.5	<0.2
395000E-7079125N	Soil	21	24	0.36	108	0.037	<20	1.39	0.006	0.07	0.2	0.03	3.2	0.1	<0.05	3	<0.5	<0.2
395000E-7079575N	Soil	22	20	0.35	86	0.028	<20	1.14	0.004	0.05	0.2	0.02	1.9	0.1	<0.05	4	<0.5	<0.2
395000E-7079550N	Soil	20	20	0.34	72	0.025	<20	1.29	0.003	0.05	0.2	0.02	1.6	0.1	<0.05	4	<0.5	<0.2
395000E-7079525N	Soil	18	24	0.38	83	0.029	<20	1.35	0.005	0.05	0.2	0.02	1.8	0.2	<0.05	5	<0.5	<0.2
395000E-7079500N	Soil	19	20	0.32	77	0.017	<20	1.21	0.004	0.05	0.2	0.02	1.3	0.1	<0.05	4	<0.5	<0.2
395000E-7079475N	Soil	19	19	0.29	77	0.023	<20	1.06	0.005	0.05	0.3	0.02	1.9	0.2	<0.05	4	0.6	<0.2
395000E-7079450N	Soil	17	19	0.32	70	0.024	<20	1.11	0.004	0.05	0.2	0.01	1.6	0.1	<0.05	4	<0.5	<0.2
395000E-7079425N	Soil	23	17	0.35	94	0.023	<20	1.00	0.002	0.06	0.2	0.04	1.7	0.1	<0.05	4	<0.5	<0.2
395000E-7079400N	Soil	21	19	0.32	115	0.024	<20	1.16	0.003	0.05	0.2	0.02	2.0	0.1	<0.05	4	<0.5	<0.2
394500E-7079100N	Soil	22	21	0.22	94	0.013	<20	1.08	0.005	0.05	0.6	0.03	0.6	0.2	<0.05	5	<0.5	<0.2
394500E-7079000N	Soil	34	37	0.59	121	0.048	<20	1.54	0.003	0.11	0.4	0.01	3.1	0.2	<0.05	5	<0.5	<0.2
394500E-7079025N	Soil	25	34	0.50	80	0.027	<20	1.48	0.005	0.07	0.2	0.03	1.7	0.1	<0.05	5	<0.5	<0.2
394500E-7079050N	Soil	22	36	0.56	101	0.042	<20	1.47	0.003	0.07	0.3	0.02	2.7	0.2	<0.05	4	<0.5	<0.2



Bureau Veritas Commodities Canada Ltd.

9050 Shaughnessy St Vancouver British Columbia V6P 6E5 Canada

PHONE (604) 253-3158

Client: **Victoria Gold (Yukon) Corp.**
Suite 1000 - 1050 W. Pender St.
Vancouver British Columbia V6E 3S7 Canada

Project: Clear Creek
Report Date: February 17, 2021

Page: 12 of 12

Part: 1 of 2

CERTIFICATE OF ANALYSIS

WHI21000025.1

Method	Analyte	AQ200	AQ200	AQ200	AQ200	AQ200	AQ200	AQ200	AQ200	AQ200	AQ200	AQ200	AQ200	AQ200	AQ200	AQ200	AQ200	AQ200	AQ200	AQ200	AQ200
		Mo	Cu	Pb	Zn	Ag	Ni	Co	Mn	Fe	As	U	Au	Th	Sr	Cd	Sb	Bi	V	Ca	P
Unit		ppm	ppm	ppm	ppm	ppm	ppm	ppm	ppm	%	ppm	ppm	ppm	ppm	ppm	ppm	ppm	ppm	%	%	%
MDL		0.1	0.1	0.1	1	0.1	0.1	0.1	1	0.01	0.5	0.1	0.5	0.1	1	0.1	0.1	2	0.01	0.001	0.001
394500E-7079075N	Soil	1.1	21.3	14.4	84	<0.1	15.3	4.8	130	2.70	42.1	1.2	1.3	1.3	9	0.2	1.0	0.3	39	0.04	0.041
394500E-7079150N	Soil	0.8	25.6	13.5	44	<0.1	15.3	6.1	124	2.51	75.4	1.5	6.2	2.9	9	0.1	0.6	0.4	31	0.05	0.059
394500E-7078725N	Soil	0.8	15.6	11.3	48	<0.1	16.6	6.0	166	2.48	31.4	0.9	5.2	5.3	7	0.1	0.7	0.2	39	0.05	0.032
394500E-7078675N	Soil	0.8	15.4	11.3	48	<0.1	17.4	5.9	184	2.34	37.4	1.0	3.5	6.3	7	0.1	0.5	0.2	35	0.07	0.034
394500E-7078700N	Soil	0.8	19.6	11.5	49	<0.1	16.9	6.2	203	2.31	31.9	1.1	2.7	2.4	8	<0.1	0.6	0.2	40	0.06	0.031
394500E-7078075N	Soil	0.5	9.6	10.3	26	<0.1	8.3	2.8	82	1.46	15.9	0.5	1.1	0.4	9	0.1	0.3	0.2	29	0.07	0.036
394500E-7078025N	Soil	0.7	12.3	10.5	35	<0.1	9.9	3.8	136	1.80	18.6	0.7	1.6	0.4	9	0.1	0.3	0.2	35	0.07	0.047
394500E-7078000N	Soil	0.7	15.8	11.1	41	<0.1	13.7	5.4	176	2.09	26.3	0.9	1.9	0.4	11	0.2	0.3	0.2	36	0.09	0.044
394500E-7079200N	Soil	0.7	20.5	18.3	53	<0.1	15.4	6.0	115	2.26	153.6	1.1	12.2	4.7	9	0.1	0.8	0.6	25	0.05	0.033
394500E-7078050N	Soil	0.7	8.9	9.0	29	0.1	7.5	3.2	136	1.65	22.0	0.5	<0.5	1.0	7	0.1	0.3	0.2	36	0.06	0.037
394500E-7078125N	Soil	0.7	18.2	11.4	41	<0.1	13.6	4.8	155	1.85	19.9	0.7	<0.5	0.6	8	<0.1	0.4	0.2	31	0.09	0.045
394500E-7078150N	Soil	0.7	14.0	10.8	43	<0.1	13.8	5.6	185	1.86	22.6	0.6	1.9	1.9	8	0.1	0.5	0.2	31	0.08	0.036
394500E-7078100N	Soil	0.7	11.5	10.1	43	<0.1	12.6	5.5	172	1.99	17.9	0.7	1.6	1.4	9	<0.1	0.4	0.1	32	0.09	0.036
394500E-7078200N	Soil	0.8	11.7	10.4	45	<0.1	13.5	6.3	244	2.32	20.7	0.6	6.0	3.5	9	<0.1	0.5	0.2	37	0.10	0.043
394500E-7078225N	Soil	0.8	12.6	10.1	40	<0.1	13.3	5.7	198	2.32	25.1	0.6	2.3	2.6	7	<0.1	0.4	0.2	39	0.06	0.031
394500E-7078800N	Soil	0.6	17.3	11.1	48	<0.1	18.2	6.8	189	2.42	16.6	0.6	<0.5	2.4	11	0.1	0.6	0.2	37	0.14	0.055
394500E-7078250N	Soil	0.6	18.8	11.0	42	<0.1	16.5	8.7	262	2.15	22.5	0.8	5.6	0.9	10	<0.1	0.5	0.2	34	0.10	0.040
394500E-7078175N	Soil	0.6	17.0	12.0	47	<0.1	15.8	6.9	218	1.98	27.4	0.8	3.9	2.1	9	<0.1	0.4	0.2	29	0.09	0.043
394500E-7078275N	Soil	0.9	17.6	11.2	46	<0.1	17.2	6.9	174	2.52	20.6	0.7	0.9	5.0	8	0.2	0.6	0.2	45	0.07	0.023
394500E-7078750N	Soil	0.7	15.6	11.2	44	<0.1	14.8	5.5	141	2.02	27.4	1.0	6.2	1.3	7	<0.1	0.5	0.2	32	0.06	0.027



Bureau Veritas Commodities Canada Ltd.

9050 Shaughnessy St Vancouver British Columbia V6P 6E5 Canada

PHONE (604) 253-3158

Client: **Victoria Gold (Yukon) Corp.**
Suite 1000 - 1050 W. Pender St.
Vancouver British Columbia V6E 3S7 Canada

Project: Clear Creek
Report Date: February 17, 2021

Page: 12 of 12

Part: 2 of 2

CERTIFICATE OF ANALYSIS

WHI21000025.1

Method	Analyte	AQ200	AQ200	AQ200	AQ200	AQ200	AQ200	AQ200	AQ200	AQ200	AQ200	AQ200	AQ200	AQ200	AQ200	AQ200	AQ200	AQ200
		La	Cr	Mg	Ba	Ti	B	Al	Na	K	W	Hg	Sc	Tl	S	Ga	Se	Te
		ppm	ppm	%	ppm	%	ppm	%	%	%	ppm	ppm	ppm	ppm	%	ppm	ppm	ppm
		MDL	1	1	0.01	1	0.001	20	0.01	0.001	0.01	0.1	0.01	0.1	0.05	1	0.5	0.2
394500E-7079075N	Soil	26	33	0.45	81	0.024	<20	1.35	0.004	0.05	0.5	0.03	1.2	0.2	<0.05	6	<0.5	<0.2
394500E-7079150N	Soil	31	21	0.39	95	0.015	<20	1.39	0.002	0.05	0.1	0.03	1.8	0.1	<0.05	5	0.5	<0.2
394500E-7078725N	Soil	15	23	0.37	108	0.032	<20	1.54	0.004	0.05	0.7	0.03	2.3	0.2	<0.05	5	<0.5	<0.2
394500E-7078675N	Soil	17	22	0.39	126	0.029	<20	1.45	0.005	0.05	0.4	0.03	2.2	0.1	<0.05	4	<0.5	<0.2
394500E-7078700N	Soil	16	23	0.38	134	0.029	<20	1.36	0.004	0.05	0.4	0.02	2.1	0.1	<0.05	4	<0.5	<0.2
394500E-7078075N	Soil	12	15	0.21	104	0.015	<20	0.90	0.003	0.04	0.1	0.24	0.6	0.1	<0.05	4	<0.5	<0.2
394500E-7078025N	Soil	12	18	0.25	84	0.017	<20	0.98	0.004	0.04	0.3	0.02	0.9	<0.1	<0.05	4	<0.5	<0.2
394500E-7078000N	Soil	15	19	0.30	130	0.017	<20	1.14	0.004	0.04	0.3	0.03	1.0	<0.1	<0.05	4	<0.5	<0.2
394500E-7079200N	Soil	30	20	0.43	67	0.015	<20	1.30	0.004	0.04	0.1	0.02	1.8	<0.1	<0.05	4	<0.5	<0.2
394500E-7078050N	Soil	13	14	0.19	83	0.025	<20	0.87	0.005	0.04	0.4	0.03	1.1	0.1	<0.05	4	<0.5	<0.2
394500E-7078125N	Soil	15	19	0.30	92	0.016	<20	1.09	0.003	0.05	0.2	0.02	1.1	<0.1	<0.05	3	<0.5	<0.2
394500E-7078150N	Soil	14	19	0.31	85	0.024	<20	0.99	0.005	0.05	0.2	0.01	1.5	0.1	<0.05	3	<0.5	<0.2
394500E-7078100N	Soil	14	19	0.30	89	0.021	<20	1.05	0.004	0.04	0.3	0.03	1.5	0.1	<0.05	3	<0.5	<0.2
394500E-7078200N	Soil	12	21	0.33	85	0.031	<20	1.05	0.004	0.04	0.2	0.01	2.0	0.1	<0.05	4	<0.5	<0.2
394500E-7078225N	Soil	12	21	0.30	89	0.029	<20	1.18	0.003	0.04	0.2	0.03	1.9	0.1	<0.05	4	<0.5	<0.2
394500E-7078800N	Soil	13	21	0.32	101	0.030	<20	1.16	0.005	0.04	0.2	0.04	1.9	<0.1	<0.05	3	<0.5	<0.2
394500E-7078250N	Soil	14	20	0.32	162	0.023	<20	1.14	0.004	0.04	0.2	0.03	2.0	0.1	<0.05	4	<0.5	<0.2
394500E-7078175N	Soil	18	20	0.32	127	0.024	<20	0.94	0.004	0.06	0.2	0.02	1.9	<0.1	<0.05	3	<0.5	<0.2
394500E-7078275N	Soil	12	26	0.38	152	0.039	<20	1.49	0.004	0.04	0.2	0.02	2.6	0.1	<0.05	4	0.5	<0.2
394500E-7078750N	Soil	17	20	0.35	106	0.027	<20	1.28	0.004	0.05	0.4	0.02	1.6	0.1	<0.05	4	<0.5	<0.2



Bureau Veritas Commodities Canada Ltd.
9050 Shaughnessy St Vancouver British Columbia V6P 6E5 Canada
PHONE (604) 253-3158

Project: Clear Creek
Report Date: February 17, 2021

Page: 1 of 2 Part: 1 of 2

QUALITY CONTROL REPORT

WHI21000025.1

Method	AQ200	AQ200	AQ200	AQ200	AQ200	AQ200	AQ200	AQ200	AQ200	AQ200	AQ200	AQ200	AQ200	AQ200	AQ200	AQ200	AQ200	AQ200	AQ200	AQ200	AQ200
Analyte	Mo	Cu	Pb	Zn	Ag	Ni	Co	Mn	Fe	As	U	Au	Th	Sr	Cd	Sb	Bi	V	Ca	P	
Unit	ppm	ppm	ppm	ppm	ppm	ppm	ppm	ppm	%	ppm	ppm	ppb	ppm	ppm	ppm	ppm	ppm	ppm	%	%	
MDL	0.1	0.1	0.1	1	0.1	0.1	0.1	1	0.01	0.5	0.1	0.5	0.1	1	0.1	0.1	0.1	2	0.01	0.001	
Pulp Duplicates																					
397100E-7078625N	Soil	0.8	13.6	7.9	43	<0.1	13.0	4.8	142	1.96	13.5	0.6	5.7	0.6	9	0.1	0.4	0.7	34	0.09	0.040
REP 397100E-7078625N	QC	0.8	13.7	8.0	43	<0.1	12.9	4.8	136	1.94	13.8	0.7	6.2	0.6	9	<0.1	0.4	0.7	34	0.09	0.040
395000E-7078325N	Soil	0.8	31.6	11.3	69	<0.1	29.1	10.1	231	2.77	116.4	1.2	16.8	9.2	17	0.1	0.7	1.8	40	0.13	0.032
REP 395000E-7078325N	QC	0.8	32.3	11.4	69	<0.1	29.8	10.5	229	2.86	119.0	1.2	17.5	9.3	16	0.2	0.7	1.7	38	0.11	0.030
395100E-7079075N	Soil	0.6	16.8	11.4	47	<0.1	19.2	7.2	173	2.16	22.3	0.9	7.1	2.8	10	0.1	0.9	0.2	39	0.10	0.040
REP 395100E-7079075N	QC	0.6	17.0	11.6	48	<0.1	19.6	7.1	172	2.15	23.1	0.9	26.4	2.7	10	0.1	0.8	0.2	39	0.09	0.043
395100E-7078975N	Soil	0.7	19.5	11.8	52	<0.1	18.2	7.1	192	2.32	22.3	1.0	3.8	3.1	8	0.1	0.5	0.3	35	0.11	0.039
REP 395100E-7078975N	QC	0.7	19.2	11.4	53	<0.1	18.2	6.9	188	2.28	20.8	1.0	3.4	2.9	8	<0.1	0.6	0.3	34	0.11	0.041
397200E-7078400N	Soil	0.6	25.8	37.4	115	1.0	18.3	5.2	101	1.69	22.4	0.8	11.8	5.1	8	0.5	1.0	1.0	26	0.07	0.022
REP 397200E-7078400N	QC	0.6	24.9	36.4	110	1.0	17.6	5.1	97	1.66	21.7	0.8	11.5	4.9	7	0.5	1.0	0.9	25	0.07	0.022
394800E-7078575N	Soil	0.7	14.3	10.7	38	<0.1	12.1	4.0	117	1.82	16.7	0.7	1.8	0.3	8	<0.1	0.4	0.3	34	0.08	0.043
REP 394800E-7078575N	QC	0.7	14.3	10.9	37	<0.1	11.9	4.3	116	1.90	17.4	0.7	2.0	0.3	8	<0.1	0.4	0.3	33	0.08	0.044
394400E-7078950N	Soil	0.8	16.0	13.9	39	<0.1	11.6	3.9	114	2.17	80.3	1.0	4.6	1.3	7	0.1	0.6	0.4	25	0.03	0.036
REP 394400E-7078950N	QC	0.8	16.9	13.3	41	<0.1	11.4	3.9	114	2.20	81.1	1.0	5.3	1.3	7	0.1	0.5	0.5	24	0.03	0.036
395000E-7079950N	Soil	0.7	17.1	9.5	51	<0.1	16.9	8.2	209	2.29	18.8	0.9	2.5	1.1	11	0.2	0.4	0.2	33	0.12	0.057
REP 395000E-7079950N	QC	0.7	17.0	9.7	50	<0.1	16.5	8.2	203	2.34	17.9	1.0	2.8	1.1	10	0.1	0.5	0.2	35	0.12	0.057
394500E-7079050N	Soil	0.7	23.0	12.5	62	<0.1	21.7	8.9	236	2.56	36.1	1.1	2.1	7.3	11	0.1	0.7	0.2	37	0.08	0.037
REP 394500E-7079050N	QC	0.7	23.2	11.2	60	<0.1	20.5	9.3	230	2.56	35.2	1.1	3.4	7.1	10	0.2	0.6	0.2	36	0.09	0.037
Reference Materials																					
STD BVGEO01	Standard	11.2	4329.1	195.8	1702	2.7	169.9	25.4	731	3.95	130.5	3.8	225.1	15.4	55	6.9	2.8	26.2	80	1.42	0.078
STD BVGEO01	Standard	10.3	4319.5	187.0	1658	2.5	175.8	26.9	708	3.81	123.6	3.9	212.7	15.7	53	6.6	2.9	24.8	82	1.34	0.074
STD BVGEO01	Standard	10.8	4311.1	201.4	1712	2.6	177.0	26.3	628	3.94	122.5	4.4	211.4	16.9	60	6.4	3.0	27.9	64	1.33	0.072
STD BVGEO01	Standard	10.7	4292.4	195.1	1745	2.7	172.5	27.4	683	3.91	132.1	4.4	226.4	15.7	54	7.1	3.1	28.4	79	1.31	0.077
STD DS11	Standard	13.5	141.1	122.5	328	2.1	77.5	13.1	970	3.01	40.7	2.4	43.2	7.4	62	2.3	7.8	10.5	48	1.00	0.065
STD DS11	Standard	13.1	150.1	129.4	333	1.7	77.4	13.7	1003	3.14	41.1	2.3	48.5	6.4	60	2.3	8.4	9.9	50	1.03	0.071
STD DS11	Standard	15.1	146.6	151.9	345	1.7	83.7	14.3	902	3.18	47.5	3.0	56.7	8.9	72	2.9	9.2	13.8	56	1.04	0.074
STD DS11	Standard	13.0	146.3	134.3	337	1.7	76.9	13.5	975	3.07	41.1	2.6	41.0	8.0	64	2.4	7.9	11.1	51	1.05	0.074
STD DS11	Standard	12.8	141.8	138.4	336	1.8	77.7	12.9	932	2.97	44.8	2.6	45.9	7.9	64	2.3	7.5	11.5	48	1.01	0.074



Bureau Veritas Commodities Canada Ltd.
9050 Shaughnessy St Vancouver British Columbia V6P 6E5 Canada
PHONE (604) 253-3158

Client: Victoria Gold (Yukon) Corp.
Suite 1000 - 1050 W. Pender St.
Vancouver British Columbia V6E 3S7 Canada

Project: Clear Creek
Report Date: February 17, 2021

Page: 1 of 2

Part: 2 of 2

QUALITY CONTROL REPORT

WHI21000025.1

Method	Analyte	AQ200	AQ200	AQ200	AQ200	AQ200	AQ200	AQ200	AQ200	AQ200	AQ200	AQ200	AQ200	AQ200	AQ200	AQ200	AQ200	AQ200
		La	Cr	Mg	Ba	Ti	B	Al	Na	K	W	Hg	Sc	Tl	S	Ga	Se	Te
Unit		ppm	ppm	%	ppm	%	ppm	%	%	ppm	ppm	ppm	ppm	%	ppm	ppm	ppm	
MDL		1	1	0.01	1	0.001	20	0.01	0.001	0.01	0.1	0.01	0.1	0.05	1	0.5	0.2	
Pulp Duplicates																		
397100E-7078625N	Soil	13	23	0.34	74	0.032	<20	1.18	0.004	0.08	3.1	0.02	1.2	0.2	<0.05	4	<0.5	<0.2
REP 397100E-7078625N	QC	13	24	0.34	73	0.030	<20	1.19	0.004	0.08	5.5	0.02	1.2	0.2	<0.05	4	<0.5	<0.2
395000E-7078325N	Soil	34	32	0.59	160	0.064	<20	1.75	0.009	0.10	2.9	0.02	4.0	0.3	<0.05	5	<0.5	<0.2
REP 395000E-7078325N	QC	33	31	0.59	153	0.060	<20	1.73	0.009	0.10	2.8	0.02	3.9	0.3	<0.05	5	<0.5	<0.2
395100E-7079075N	Soil	27	22	0.35	117	0.030	<20	1.36	0.005	0.07	0.2	0.02	2.4	0.2	<0.05	4	<0.5	<0.2
REP 395100E-7079075N	QC	27	22	0.35	123	0.029	<20	1.39	0.005	0.07	0.2	0.02	2.4	0.2	<0.05	4	<0.5	<0.2
395100E-7078975N	Soil	31	25	0.39	86	0.025	<20	1.54	0.004	0.08	0.2	0.02	2.3	0.2	<0.05	4	<0.5	<0.2
REP 395100E-7078975N	QC	30	24	0.38	85	0.025	<20	1.46	0.004	0.08	0.2	0.02	2.2	0.2	<0.05	4	<0.5	<0.2
397200E-7078400N	Soil	22	20	0.32	90	0.021	<20	1.09	0.005	0.10	1.4	0.02	2.3	0.3	<0.05	4	<0.5	<0.2
REP 397200E-7078400N	QC	21	19	0.30	87	0.019	<20	1.04	0.004	0.09	3.1	0.02	2.2	0.3	<0.05	4	<0.5	<0.2
394800E-7078575N	Soil	14	19	0.28	68	0.018	<20	1.03	0.004	0.03	0.4	0.05	0.8	0.1	<0.05	4	0.8	<0.2
REP 394800E-7078575N	QC	13	20	0.28	67	0.018	<20	1.05	0.005	0.04	0.2	0.04	0.9	0.1	<0.05	4	<0.5	<0.2
394400E-7078950N	Soil	27	19	0.35	51	0.011	<20	1.15	0.005	0.04	0.2	0.02	0.8	<0.1	<0.05	4	<0.5	<0.2
REP 394400E-7078950N	QC	27	19	0.36	50	0.011	<20	1.17	0.005	0.04	0.2	0.02	0.9	<0.1	<0.05	4	<0.5	<0.2
395000E-7079950N	Soil	16	22	0.34	121	0.027	<20	1.21	0.006	0.04	0.3	0.04	1.7	0.1	<0.05	4	<0.5	<0.2
REP 395000E-7079950N	QC	17	22	0.34	122	0.028	<20	1.19	0.005	0.04	0.3	0.04	1.6	0.1	<0.05	4	<0.5	<0.2
394500E-7079050N	Soil	22	36	0.56	101	0.042	<20	1.47	0.003	0.07	0.3	0.02	2.7	0.2	<0.05	4	<0.5	<0.2
REP 394500E-7079050N	QC	22	35	0.57	102	0.043	<20	1.47	0.005	0.08	0.3	0.01	2.8	0.2	<0.05	4	<0.5	<0.2
Reference Materials																		
STD BVGEO01	Standard	28	171	1.38	334	0.243	<20	2.36	0.179	0.93	4.3	0.10	6.0	0.6	0.80	8	4.6	1.1
STD BVGEO01	Standard	27	167	1.32	326	0.249	<20	2.29	0.186	0.87	4.1	0.10	6.2	0.6	0.71	7	4.9	1.0
STD BVGEO01	Standard	29	185	1.35	341	0.261	<20	2.31	0.189	0.87	3.3	0.10	6.1	0.7	0.79	7	5.2	1.0
STD BVGEO01	Standard	29	152	1.31	358	0.239	<20	2.17	0.183	0.91	5.2	0.09	5.8	0.6	0.74	7	5.3	1.0
STD DS11	Standard	15	57	0.82	380	0.085	<20	1.09	0.068	0.37	2.5	0.24	2.9	4.7	0.30	5	2.2	4.7
STD DS11	Standard	15	58	0.85	372	0.085	<20	1.09	0.066	0.39	2.7	0.25	2.9	4.9	0.29	5	2.2	4.6
STD DS11	Standard	20	62	0.87	449	0.096	<20	1.17	0.074	0.41	2.8	0.25	3.3	5.0	0.28	5	2.5	4.8
STD DS11	Standard	16	58	0.85	414	0.089	<20	1.15	0.076	0.38	3.0	0.26	3.0	4.8	0.28	5	2.4	4.5
STD DS11	Standard	16	55	0.85	413	0.081	<20	1.12	0.069	0.39	3.0	0.23	3.1	4.9	0.28	5	2.1	4.2



Bureau Veritas Commodities Canada Ltd.

9050 Shaughnessy St Vancouver British Columbia V6P 6E5 Canada

PHONE (604) 253-3158

Client: Victoria Gold (Yukon) Corp.
Suite 1000 - 1050 W. Pender St.
Vancouver British Columbia V6E 3S7 Canada

Project: Clear Creek
Report Date: February 17, 2021

Page: 2 of 2

Part: 1 of 2

QUALITY CONTROL REPORT

WHI21000025.1

		AQ200	AQ200	AQ200	AQ200	AQ200	AQ200	AQ200	AQ200	AQ200	AQ200	AQ200	AQ200	AQ200	AQ200	AQ200	AQ200	AQ200	AQ200	AQ200	AQ200
		Mo	Cu	Pb	Zn	Ag	Ni	Co	Mn	Fe	As	U	Au	Th	Sr	Cd	Sb	Bi	V	Ca	P
		ppm	ppm	ppm	ppm	ppm	ppm	ppm	ppm	%	ppm	ppm	ppb	ppm	ppm	ppm	ppm	ppm	ppm	%	%
		0.1	0.1	0.1	1	0.1	0.1	0.1	1	0.01	0.5	0.1	0.5	0.1	1	0.1	0.1	0.1	2	0.01	0.001
STD OREAS262	Standard	0.6	110.7	51.4	147	0.5	62.4	26.3	510	3.26	34.1	1.1	71.1	8.1	34	0.6	3.9	0.9	21	2.88	0.038
STD OREAS262	Standard	0.7	116.3	53.6	156	0.4	62.1	28.1	538	3.34	34.7	1.1	74.3	8.1	34	0.6	4.6	0.9	22	2.99	0.040
STD OREAS262	Standard	0.7	116.3	61.7	165	0.5	68.1	29.4	498	3.51	40.0	1.4	72.4	10.4	38	0.7	4.3	1.2	24	2.99	0.041
STD OREAS262	Standard	0.6	114.9	57.3	153	0.5	64.1	26.7	497	3.27	37.6	1.2	75.9	9.3	35	0.7	4.2	1.0	22	2.85	0.041
STD OREAS262	Standard	0.5	108.9	56.2	150	0.5	61.4	25.8	478	3.08	38.7	1.2	69.9	9.8	35	0.7	4.1	1.0	21	2.87	0.040
STD OREAS262	Standard	0.8	117.7	58.1	159	0.5	67.3	28.9	516	3.37	38.7	1.2	68.8	9.5	36	0.7	3.6	1.1	23	3.09	0.040
STD OREAS262	Standard	0.7	116.6	59.1	153	0.5	67.5	28.8	523	3.33	38.2	1.3	66.7	9.8	35	0.7	3.8	1.1	21	3.02	0.044
STD OREAS262	Standard	0.7	122.6	62.1	162	0.5	69.8	30.2	472	3.57	38.1	1.4	64.4	10.8	39	0.7	3.5	1.1	19	3.04	0.043
STD OREAS262	Standard	0.7	122.3	62.3	165	0.5	70.2	30.7	516	3.45	40.0	1.4	69.1	10.4	39	0.6	3.9	1.2	23	3.04	0.043
STD DS11 Expected		13.9	149	138	345	1.71	77.7	14.2	1055	3.1	42.8	2.59	79	7.65	67.3	2.37	7.2	12.2	50	1.063	0.0701
STD BVGEO01 Expected		10.8	4415	187	1741	2.53	163	25	733	3.7	121	3.77	219	14.4	55	6.5	2.2	25.6	73	1.3219	0.0727
STD OREAS262 Expected		0.68	118	56	154	0.45	62	26.9	530	3.284	35.8	1.22	65	9.33	36	0.61	3.39	1.03	22.5	2.98	0.04
BLK	Blank	<0.1	<0.1	<0.1	<1	<0.1	<0.1	<0.1	<1	<0.01	<0.5	<0.1	<0.5	<0.1	<1	<0.1	<0.1	<0.1	<2	<0.01	<0.001
BLK	Blank	<0.1	<0.1	<0.1	<1	<0.1	<0.1	<0.1	<1	<0.01	<0.5	<0.1	<0.5	<0.1	<1	<0.1	<0.1	<0.1	<2	<0.01	<0.001
BLK	Blank	<0.1	<0.1	<0.1	<1	<0.1	<0.1	<0.1	<1	<0.01	<0.5	<0.1	<0.5	<0.1	<1	<0.1	<0.1	<0.1	<2	<0.01	<0.001
BLK	Blank	<0.1	<0.1	<0.1	<1	<0.1	<0.1	<0.1	<1	<0.01	<0.5	<0.1	<0.5	<0.1	<1	<0.1	<0.1	<0.1	<2	<0.01	<0.001
BLK	Blank	<0.1	<0.1	<0.1	<1	<0.1	<0.1	<0.1	<1	<0.01	<0.5	<0.1	<0.5	<0.1	<1	<0.1	<0.1	<0.1	<2	<0.01	<0.001
BLK	Blank	<0.1	<0.1	<0.1	<1	<0.1	<0.1	<0.1	<1	<0.01	<0.5	<0.1	<0.5	<0.1	<1	<0.1	<0.1	<0.1	<2	<0.01	<0.001
BLK	Blank	<0.1	<0.1	<0.1	<1	<0.1	<0.1	<0.1	<1	<0.01	<0.5	<0.1	<0.5	<0.1	<1	<0.1	<0.1	<0.1	<2	<0.01	<0.001
BLK	Blank	<0.1	<0.1	<0.1	<1	<0.1	<0.1	<0.1	<1	<0.01	<0.5	<0.1	<0.5	<0.1	<1	<0.1	<0.1	<0.1	<2	<0.01	<0.001



Bureau Veritas Commodities Canada Ltd.

9050 Shaughnessy St Vancouver British Columbia V6P 6E5 Canada

PHONE (604) 253-3158

Client: **Victoria Gold (Yukon) Corp.**
Suite 1000 - 1050 W. Pender St.
Vancouver British Columbia V6E 3S7 Canada

Project: Clear Creek
Report Date: February 17, 2021

Page: 2 of 2

Part: 2 of 2

QUALITY CONTROL REPORT

WHI21000025.1

		AQ200	AQ200	AQ200	AQ200	AQ200	AQ200	AQ200	AQ200	AQ200	AQ200	AQ200	AQ200	AQ200	AQ200	AQ200	AQ200	AQ200
		La	Cr	Mg	Ba	Ti	B	Al	Na	K	W	Hg	Sc	Tl	S	Ga	Se	Te
		ppm	ppm	%	ppm	%	ppm	%	%	%	ppm	ppm	ppm	ppm	%	ppm	ppm	ppm
		1	1	0.01	1	0.001	20	0.01	0.001	0.01	0.1	0.01	0.1	0.1	0.05	1	0.5	0.2
STD OREAS262	Standard	14	41	1.15	229	0.003	<20	1.14	0.064	0.28	0.1	0.16	3.0	0.4	0.28	4	<0.5	0.2
STD OREAS262	Standard	14	40	1.19	232	0.003	<20	1.11	0.066	0.28	0.2	0.15	2.9	0.5	0.28	4	0.5	0.3
STD OREAS262	Standard	16	43	1.22	271	0.003	<20	1.17	0.069	0.28	0.1	0.16	3.4	0.4	0.27	4	0.7	0.2
STD OREAS262	Standard	16	41	1.19	261	0.003	<20	1.17	0.069	0.27	0.1	0.17	3.2	0.5	0.26	4	0.6	0.3
STD OREAS262	Standard	14	37	1.10	254	0.003	<20	1.11	0.067	0.27	0.2	0.15	2.9	0.5	0.26	4	<0.5	<0.2
STD OREAS262	Standard	16	46	1.22	252	0.003	<20	1.16	0.069	0.29	0.1	0.17	3.9	0.5	0.28	4	0.5	0.2
STD OREAS262	Standard	16	42	1.23	248	0.003	<20	1.13	0.068	0.28	0.2	0.17	3.9	0.5	0.31	4	<0.5	0.2
STD OREAS262	Standard	18	46	1.26	261	0.003	<20	1.30	0.068	0.30	0.1	0.15	3.8	0.5	0.30	4	<0.5	0.3
STD OREAS262	Standard	17	43	1.19	270	0.003	<20	1.17	0.069	0.30	0.2	0.18	3.4	0.5	0.29	4	1.1	0.2
STD DS11 Expected		18.6	61.5	0.85	417	0.0976		1.129	0.0694	0.4	2.9	0.26	3.1	4.9	0.2835	4.7	2.2	4.56
STD BVGEO01 Expected		25.9	171	1.2963	340	0.233		2.347	0.1924	0.89	3.5	0.1	5.97	0.62	0.6655	7.37	4.84	1.02
STD OREAS262 Expected		15.9	41.7	1.17	248	0.003		1.3	0.071	0.312	0.13	0.17	3.24	0.47	0.269	3.9	0.4	0.23
BLK	Blank	<1	<1	<0.01	<1	<0.001	<20	<0.01	<0.001	<0.01	<0.1	<0.01	<0.1	<0.1	<0.05	<1	<0.5	<0.2
BLK	Blank	<1	<1	<0.01	<1	<0.001	<20	<0.01	<0.001	<0.01	<0.1	<0.01	<0.1	<0.1	<0.05	<1	<0.5	<0.2
BLK	Blank	<1	<1	<0.01	<1	<0.001	<20	<0.01	<0.001	<0.01	<0.1	<0.01	<0.1	<0.1	<0.05	<1	<0.5	<0.2
BLK	Blank	<1	<1	<0.01	<1	<0.001	<20	<0.01	<0.001	<0.01	<0.1	<0.01	<0.1	<0.1	<0.05	<1	<0.5	<0.2
BLK	Blank	<1	<1	<0.01	<1	<0.001	<20	<0.01	<0.001	<0.01	<0.1	<0.01	<0.1	<0.1	<0.05	<1	<0.5	<0.2
BLK	Blank	<1	<1	<0.01	<1	<0.001	<20	<0.01	<0.001	<0.01	<0.1	<0.01	<0.1	<0.1	<0.05	<1	<0.5	<0.2
BLK	Blank	<1	<1	<0.01	<1	<0.001	<20	<0.01	<0.001	<0.01	<0.1	<0.01	<0.1	<0.1	<0.05	<1	<0.5	<0.2
BLK	Blank	<1	<1	<0.01	<1	<0.001	<20	<0.01	<0.001	<0.01	<0.1	<0.01	<0.1	<0.1	<0.05	<1	<0.5	<0.2



Bureau Veritas Commodities Canada Ltd.
9050 Shaughnessy St Vancouver British Columbia V6P 6E5 Canada
PHONE (604) 253-3158

Client: **Victoria Gold (Yukon) Corp.**
Suite 1000 - 1050 W. Pender St.
Vancouver British Columbia V6E 3S7 Canada

Submitted By: Paul Gray
Receiving Lab: Canada-Whitehorse
Received: February 04, 2021
Analysis Start: February 09, 2021
Report Date: February 19, 2021
Page: 1 of 2

CERTIFICATE OF ANALYSIS

WHI21000026.1

CLIENT JOB INFORMATION

Project: Clear Creek
Shipment ID: VIT-Soils
P.O. Number
Number of Samples: 21

SAMPLE DISPOSAL

DISP-PLP Dispose of Pulp After 90 days
DISP-RJT-SOIL Immediate Disposal of Soil Reject

Bureau Veritas does not accept responsibility for samples left at the laboratory after 90 days without prior written instructions for sample storage or return.

Invoice To: Victoria Gold (Yukon) Corp.
Suite 1000 - 1050 W. Pender St.
Vancouver British Columbia V6E 3S7
Canada

CC:

SAMPLE PREPARATION AND ANALYTICAL PROCEDURES

Procedure Code	Number of Samples	Code Description	Test Wgt (g)	Report Status	Lab
SS80	21	Dry at 60C sieve 100g to -80 mesh			WHI
AQ200	21	1:1:1 Aqua Regia digestion ICP-MS analysis	0.5	Completed	VAN
DISPL	21	Disposal of pulps			WHI
SHP01	21	Per sample shipping charges for branch shipments			VAN

ADDITIONAL COMMENTS

JEFFREY CANNON
Geochemistry Department Supervisor



Bureau Veritas Commodities Canada Ltd.

9050 Shaughnessy St Vancouver British Columbia V6P 6E5 Canada

PHONE (604) 253-3158

Client: **Victoria Gold (Yukon) Corp.**
Suite 1000 - 1050 W. Pender St.
Vancouver British Columbia V6E 3S7 Canada

Project: Clear Creek
Report Date: February 19, 2021

Page: 2 of 2

Part: 1 of 2

CERTIFICATE OF ANALYSIS

WHI21000026.1

Method	Analyte	AQ200	AQ200	AQ200	AQ200	AQ200	AQ200	AQ200	AQ200	AQ200	AQ200	AQ200	AQ200	AQ200	AQ200	AQ200	AQ200	AQ200	AQ200	AQ200	AQ200
		Mo	Cu	Pb	Zn	Ag	Ni	Co	Mn	Fe	As	U	Au	Th	Sr	Cd	Sb	Bi	V	Ca	P
Unit		ppm	ppm	ppm	ppm	ppm	ppm	ppm	ppm	%	ppm	ppm	ppm	ppm	ppm	ppm	ppm	ppm	%	%	%
MDL		0.1	0.1	0.1	1	0.1	0.1	0.1	1	0.01	0.5	0.1	0.5	0.1	1	0.1	0.1	2	0.01	0.001	0.001
394500E-7078475N	Soil	0.6	17.8	12.2	51	0.1	18.2	6.1	169	2.34	29.2	0.8	3.2	7.1	9	<0.1	0.5	0.2	31	0.07	0.031
394500E-7078450N	Soil	0.5	20.1	19.4	50	0.3	17.1	6.3	208	2.18	33.2	1.1	2.3	0.9	28	0.2	0.3	0.3	31	0.51	0.052
394500E-7078325N	Soil	0.6	17.3	10.8	57	0.1	18.3	7.7	264	2.01	72.2	0.6	2.5	3.4	13	0.3	0.5	0.4	28	0.15	0.059
394500E-7078425N	Soil	0.5	9.7	9.6	38	0.2	11.6	4.3	97	1.54	23.4	0.6	2.0	0.5	11	0.1	0.3	0.3	25	0.11	0.046
394500E-7078600N	Soil	0.6	9.8	12.4	27	0.3	7.6	2.5	92	1.34	35.5	0.5	7.4	0.2	8	0.2	0.5	0.4	26	0.05	0.041
394500E-7078400N	Soil	0.7	15.7	12.7	40	0.1	13.9	5.5	249	1.93	31.5	0.8	0.8	0.5	15	0.2	0.4	0.2	32	0.12	0.054
394500E-7078375N	Soil	0.6	9.9	11.7	35	<0.1	10.8	4.5	167	1.82	18.7	0.5	<0.5	0.5	14	<0.1	0.4	0.2	34	0.12	0.042
394500E-7078525N	Soil	0.7	16.2	10.0	50	<0.1	15.1	6.8	227	2.12	24.8	1.0	6.7	4.3	10	0.2	0.6	0.3	32	0.08	0.050
394500E-7078350N	Soil	0.5	17.3	9.3	55	0.1	17.2	6.7	253	1.94	24.9	0.7	1.9	2.0	15	0.4	0.6	0.2	29	0.19	0.057
394500E-7078550N	Soil	0.7	31.5	15.5	79	0.2	34.2	14.7	411	3.44	64.7	2.1	6.6	8.0	25	0.1	0.6	0.4	37	0.27	0.065
394500E-7078500N	Soil	0.8	14.4	10.3	54	<0.1	18.6	9.3	259	2.56	22.8	0.7	2.0	5.0	11	0.1	0.5	0.2	40	0.10	0.036
394500E-7078575N	Soil	0.8	25.0	16.8	51	0.2	19.7	6.0	148	2.32	42.7	1.6	9.5	0.5	13	0.3	0.4	0.5	32	0.11	0.062
D00052103	Soil	1.6	34.1	9.0	69	0.2	23.0	7.6	249	2.32	92.8	1.1	2.8	5.0	21	0.3	1.4	0.3	39	0.22	0.071
C00078389	Soil	0.7	21.4	11.5	65	<0.1	22.4	9.3	244	2.46	15.0	0.7	10.4	3.3	10	0.2	0.6	0.2	35	0.14	0.052
2016160	Soil	1.7	27.2	13.4	71	0.2	21.1	7.2	240	1.99	22.6	0.9	3.2	2.6	16	0.4	1.0	0.2	43	0.27	0.085
C00078426	Soil	1.4	37.4	11.9	93	0.2	34.4	14.2	526	3.15	192.1	1.8	3.2	6.7	42	0.2	1.4	0.3	61	0.68	0.062
D00052151	Soil	0.8	20.2	11.0	66	<0.1	18.7	6.0	139	2.24	24.9	0.7	1.5	1.7	13	0.2	0.9	0.2	39	0.20	0.077
2016287	Soil	1.3	26.0	10.3	69	<0.1	22.2	7.4	245	2.17	12.4	0.7	3.4	1.9	18	0.2	0.6	0.2	35	0.28	0.083
C00078322	Soil	1.4	33.6	16.2	79	4.3	26.5	9.8	365	2.45	33.7	0.9	10025.2	3.9	16	0.4	2.0	0.2	41	0.21	0.076
C00078235	Soil	1.1	29.1	17.3	68	0.1	21.0	7.7	200	2.41	30.2	0.8	3.6	1.5	12	0.2	2.2	0.2	46	0.15	0.068
2017249	Soil	2.1	43.0	14.7	90	0.2	31.5	8.4	273	2.40	46.6	1.0	9.9	4.6	21	0.4	1.9	0.3	50	0.35	0.093



Bureau Veritas Commodities Canada Ltd.

9050 Shaughnessy St Vancouver British Columbia V6P 6E5 Canada

PHONE (604) 253-3158

Client: **Victoria Gold (Yukon) Corp.**
Suite 1000 - 1050 W. Pender St.
Vancouver British Columbia V6E 3S7 Canada

Project: Clear Creek
Report Date: February 19, 2021

Page: 2 of 2

Part: 2 of 2

CERTIFICATE OF ANALYSIS

WHI21000026.1

Method	Analyte	AQ200	AQ200	AQ200	AQ200	AQ200	AQ200	AQ200	AQ200	AQ200	AQ200	AQ200	AQ200	AQ200	AQ200	AQ200	AQ200	AQ200
		La	Cr	Mg	Ba	Ti	B	Al	Na	K	W	Hg	Sc	Tl	S	Ga	Se	Te
Unit		ppm	ppm	%	ppm	%	ppm	%	%	ppm	ppm	ppm	ppm	%	ppm	ppm	ppm	ppm
MDL		1	1	0.01	1	0.001	20	0.01	0.001	0.01	0.01	0.01	0.1	0.01	0.05	1	0.5	0.2
394500E-7078475N	Soil	17	22	0.36	81	0.032	<20	1.16	0.005	0.06	0.3	0.03	2.1	0.1	<0.05	4	<0.5	<0.2
394500E-7078450N	Soil	20	21	0.38	182	0.019	<20	1.40	0.006	0.05	0.2	0.05	1.2	0.1	<0.05	4	<0.5	<0.2
394500E-7078325N	Soil	17	16	0.30	97	0.026	<20	0.85	0.004	0.06	0.3	0.02	1.8	<0.1	<0.05	3	<0.5	<0.2
394500E-7078425N	Soil	13	16	0.27	99	0.012	<20	0.90	0.004	0.04	0.4	0.04	0.9	0.1	<0.05	3	<0.5	<0.2
394500E-7078600N	Soil	14	13	0.18	79	0.010	<20	0.95	0.003	0.04	0.2	0.03	0.4	0.1	<0.05	4	<0.5	<0.2
394500E-7078400N	Soil	16	19	0.23	138	0.018	<20	0.99	0.003	0.04	0.3	0.03	1.3	0.1	<0.05	4	<0.5	<0.2
394500E-7078375N	Soil	12	16	0.22	101	0.020	<20	0.92	0.004	0.03	0.2	0.02	1.1	0.1	<0.05	4	0.8	<0.2
394500E-7078525N	Soil	18	21	0.35	113	0.030	<20	1.21	0.004	0.04	0.3	0.01	2.5	0.1	<0.05	4	<0.5	<0.2
394500E-7078350N	Soil	15	18	0.31	156	0.023	<20	0.91	0.005	0.04	0.2	<0.01	2.1	<0.1	<0.05	3	<0.5	<0.2
394500E-7078550N	Soil	45	31	0.63	170	0.041	<20	1.70	0.005	0.12	0.4	0.03	3.8	0.2	<0.05	5	<0.5	<0.2
394500E-7078500N	Soil	16	25	0.36	105	0.037	<20	1.32	0.004	0.04	0.3	0.02	2.2	0.1	<0.05	4	<0.5	<0.2
394500E-7078575N	Soil	26	23	0.33	164	0.014	<20	1.44	0.005	0.07	0.3	0.05	1.3	0.2	0.06	4	<0.5	<0.2
D00052103	Soil	19	24	0.41	183	0.047	<20	1.20	0.006	0.05	0.2	0.02	2.9	0.1	<0.05	4	0.6	<0.2
C00078389	Soil	13	22	0.33	100	0.030	<20	1.17	0.003	0.03	0.2	0.03	2.4	0.1	<0.05	3	<0.5	<0.2
2016160	Soil	19	29	0.46	159	0.043	<20	1.32	0.007	0.05	4.2	0.02	2.8	0.2	<0.05	4	0.8	<0.2
C00078426	Soil	27	38	1.36	212	0.078	<20	2.88	0.038	0.28	0.3	0.03	5.2	0.3	<0.05	8	1.0	<0.2
D00052151	Soil	17	23	0.35	88	0.031	<20	1.19	0.006	0.04	0.5	0.02	2.0	0.1	<0.05	3	<0.5	<0.2
2016287	Soil	16	24	0.34	258	0.031	<20	1.00	0.007	0.04	0.2	0.02	2.7	<0.1	<0.05	3	<0.5	<0.2
C00078322	Soil	17	27	0.41	144	0.046	<20	1.28	0.006	0.07	1.3	0.05	3.2	0.1	<0.05	4	<0.5	<0.2
C00078235	Soil	16	26	0.37	157	0.030	<20	1.43	0.004	0.04	0.5	0.06	2.8	0.1	<0.05	4	<0.5	<0.2
2017249	Soil	20	31	0.49	284	0.045	<20	1.35	0.011	0.07	2.0	0.05	4.5	0.2	<0.05	4	0.9	<0.2



Bureau Veritas Commodities Canada Ltd.

9050 Shaughnessy St Vancouver British Columbia V6P 6E5 Canada

PHONE (604) 253-3158

Client: Victoria Gold (Yukon) Corp.
Suite 1000 - 1050 W. Pender St.
Vancouver British Columbia V6E 3S7 Canada

Project: Clear Creek
Report Date: February 19, 2021

Page: 1 of 1

Part: 1 of 2

QUALITY CONTROL REPORT

WHI21000026.1

Method	AQ200	AQ200	AQ200	AQ200	AQ200	AQ200	AQ200	AQ200	AQ200	AQ200	AQ200	AQ200	AQ200	AQ200	AQ200	AQ200	AQ200	AQ200	AQ200	AQ200	AQ200
Analyte	Mo	Cu	Pb	Zn	Ag	Ni	Co	Mn	Fe	As	U	Au	Th	Sr	Cd	Sb	Bi	V	Ca	P	
Unit	ppm	ppm	ppm	ppm	ppm	ppm	ppm	ppm	%	ppm	ppm	ppb	ppm	ppm	ppm	ppm	ppm	ppm	%	%	
MDL	0.1	0.1	0.1	1	0.1	0.1	0.1	1	0.01	0.5	0.1	0.5	0.1	1	0.1	0.1	0.1	2	0.01	0.001	
Pulp Duplicates																					
394500E-7078375N	Soil	0.6	9.9	11.7	35	<0.1	10.8	4.5	167	1.82	18.7	0.5	<0.5	0.5	14	<0.1	0.4	0.2	34	0.12	0.042
REP 394500E-7078375N	QC	0.6	10.1	11.4	33	<0.1	10.3	4.4	166	1.73	18.5	0.5	27.9	0.4	13	0.2	0.4	0.2	32	0.12	0.042
394500E-7078550N	Soil	0.7	31.5	15.5	79	0.2	34.2	14.7	411	3.44	64.7	2.1	6.6	8.0	25	0.1	0.6	0.4	37	0.27	0.065
REP 394500E-7078550N	QC	0.7	32.9	16.0	79	0.2	35.7	14.9	454	3.62	66.4	2.1	8.1	8.0	25	0.2	0.6	0.5	39	0.27	0.064
Reference Materials																					
STD BVGEO01	Standard	11.0	4248.0	198.5	1729	2.6	169.9	25.8	703	4.00	133.0	4.1	231.9	16.2	58	7.0	3.2	26.9	80	1.41	0.074
STD DS11	Standard	13.0	146.3	134.3	337	1.7	76.9	13.5	975	3.07	41.1	2.6	41.0	8.0	64	2.4	7.9	11.1	51	1.05	0.074
STD DS11	Standard	13.7	133.8	127.0	317	1.6	71.4	12.5	900	2.90	40.2	2.3	106.5	6.7	66	2.6	8.3	12.8	45	0.97	0.068
STD OREAS262	Standard	0.6	114.9	57.3	153	0.5	64.1	26.7	497	3.27	37.6	1.2	75.9	9.3	35	0.7	4.2	1.0	22	2.85	0.041
STD OREAS262	Standard	0.7	111.0	53.8	148	0.5	62.0	26.5	498	3.29	37.5	1.1	74.9	8.3	38	0.8	5.0	1.0	20	3.07	0.039
STD BVGEO01 Expected		10.8	4415	187	1741	2.53	163	25	733	3.7	121	3.77	219	14.4	55	6.5	2.2	25.6	73	1.3219	0.0727
STD DS11 Expected		13.9	149	138	345	1.71	77.7	14.2	1055	3.1	42.8	2.59	79	7.65	67.3	2.37	7.2	12.2	50	1.063	0.0701
STD OREAS262 Expected		0.68	118	56	154	0.45	62	26.9	530	3.284	35.8	1.22	65	9.33	36	0.61	3.39	1.03	22.5	2.98	0.04
BLK	Blank	<0.1	<0.1	<0.1	<1	<0.1	<0.1	<0.1	<1	<0.01	<0.5	<0.1	<0.5	<0.1	<1	<0.1	<0.1	<0.1	<2	<0.01	<0.001
BLK	Blank	<0.1	<0.1	<0.1	<1	<0.1	<0.1	<0.1	<1	<0.01	<0.5	<0.1	<0.5	<0.1	<1	<0.1	<0.1	<0.1	<2	<0.01	<0.001
BLK	Blank	<0.1	<0.1	<0.1	<1	<0.1	<0.1	<0.1	<1	<0.01	<0.5	<0.1	<0.5	<0.1	<1	<0.1	<0.1	<0.1	<2	<0.01	<0.001



Bureau Veritas Commodities Canada Ltd.
9050 Shaughnessy St Vancouver British Columbia V6P 6E5 Canada
PHONE (604) 253-3158

Client: Victoria Gold (Yukon) Corp.
Suite 1000 - 1050 W. Pender St.
Vancouver British Columbia V6E 3S7 Canada

Project: Clear Creek
Report Date: February 19, 2021

Page: 1 of 1

Part: 2 of 2

QUALITY CONTROL REPORT

WHI21000026.1

Method	Analyte	AQ200	AQ200	AQ200	AQ200	AQ200	AQ200	AQ200	AQ200	AQ200	AQ200	AQ200	AQ200	AQ200	AQ200	AQ200	AQ200	AQ200
		La	Cr	Mg	Ba	Ti	B	Al	Na	K	W	Hg	Sc	Tl	S	Ga	Se	Te
Unit		ppm	ppm	%	ppm	%	ppm	%	%	%	ppm	ppm	ppm	ppm	%	ppm	ppm	ppm
MDL		1	1	0.01	1	0.001	20	0.01	0.001	0.01	0.1	0.01	0.1	0.05	1	0.5	0.2	
Pulp Duplicates																		
394500E-7078375N	Soil	12	16	0.22	101	0.020	<20	0.92	0.004	0.03	0.2	0.02	1.1	0.1	<0.05	4	0.8	<0.2
REP 394500E-7078375N	QC	12	16	0.22	96	0.020	<20	0.87	0.003	0.03	0.2	0.03	1.1	<0.1	<0.05	4	<0.5	<0.2
394500E-7078550N	Soil	45	31	0.63	170	0.041	<20	1.70	0.005	0.12	0.4	0.03	3.8	0.2	<0.05	5	<0.5	<0.2
REP 394500E-7078550N	QC	48	34	0.65	182	0.042	<20	1.80	0.006	0.12	0.4	0.04	3.9	0.2	<0.05	5	<0.5	<0.2
Reference Materials																		
STD BVGEO01	Standard	29	177	1.33	353	0.249	<20	2.33	0.202	0.88	4.1	0.09	6.6	0.7	0.68	8	4.7	1.2
STD DS11	Standard	16	58	0.85	414	0.089	<20	1.15	0.076	0.38	3.0	0.26	3.0	4.8	0.28	5	2.4	4.5
STD DS11	Standard	16	54	0.80	395	0.079	<20	1.02	0.069	0.37	3.0	0.25	2.9	4.8	0.28	4	2.7	4.7
STD OREAS262	Standard	16	41	1.19	261	0.003	<20	1.17	0.069	0.27	0.1	0.17	3.2	0.5	0.26	4	0.6	0.3
STD OREAS262	Standard	14	38	1.18	244	0.003	<20	1.10	0.067	0.28	0.2	0.17	3.1	0.5	0.28	3	0.9	<0.2
STD BVGEO01 Expected		25.9	171	1.2963	340	0.233		2.347	0.1924	0.89	3.5	0.1	5.97	0.62	0.6655	7.37	4.84	1.02
STD DS11 Expected		18.6	61.5	0.85	417	0.0976		1.129	0.0694	0.4	2.9	0.26	3.1	4.9	0.2835	4.7	2.2	4.56
STD OREAS262 Expected		15.9	41.7	1.17	248	0.003		1.3	0.071	0.312	0.13	0.17	3.24	0.47	0.269	3.9	0.4	0.23
BLK	Blank	<1	<1	<0.01	<1	<0.001	<20	<0.01	<0.001	<0.01	<0.1	<0.01	<0.1	<0.1	<0.05	<1	<0.5	<0.2
BLK	Blank	<1	<1	<0.01	<1	<0.001	<20	<0.01	<0.001	<0.01	<0.1	<0.01	<0.1	<0.1	<0.05	<1	<0.5	<0.2
BLK	Blank	<1	<1	<0.01	<1	<0.001	<20	<0.01	<0.001	<0.01	<0.1	<0.01	<0.1	<0.1	<0.05	<1	<0.5	<0.2

James Thom**INVOICE**

James Thom
 1466 Larsen Road
 Courtenay BC
 V9N8Y9

INVOICE #2020/AUGUST/31 – JMT-BYN-08

TO:
Banyan Gold
 1000 – 1050 West Pender Street
 Vancouver, BC V6E 3S7
 Telephone: 888 629 0444

FOR:
 Banyan Gold – Office Work –Aurex/McQuesten Projects

DESCRIPTION	Time	RATE	AMOUNT
Aug 1 st to Aug 3 rd (Aurex-McQuesten field work)	3 days		
Aug 4 th to Aug 11 th (VicGold Clear Creek field work)	8 days	\$400.00/day	\$12,400.00
Aug 12 th to Aug 31 st (Aurex-McQuesten Field work)	20 days		
Aug 1 st to Aug 3 rd (Aurex-McQuesten Truck Rental)	3 days		
Aug 4 th to Aug 11 th (VicGold Clear Creek Truck Rental)	8 days	\$100.00/day	\$3,100.00
Aug 12 th to Aug 31 st (Aurex-McQuesten Truck Rental)	20 days		
Aug 14 th & 15 th (Trailer Rental)			
Aug 19 th & 20 th (Trailer Rental)			
Aug 24 th & 25 th (Trailer Rental)			
Aug 30 th & 31 st (Trailer Rental)			
	8 days	\$25.00	\$200.00
Communications (Cell phone data plan from well site)			\$112.00
5% GST 80866 8156 RT0001			\$790.60
Subtotal			\$16,602.60
Expenses	Ex. Rate	GST	Total
See Expense Submittal Form "BYN_2020_08_James_Thom_Expenses"		\$540.37	\$11,986.50
Subtotal Expenses			\$11,986.50
Subtotal Income			
Advance			
TOTAL			\$28,589.10

Make all checks payable to **James Thom**

Revised VIT

STATEMENT

PEACE OF MIND CATERING

PEACE OF MIND CATERING, 31571 MAIN STREET, WHITEHORSE Y1A 6L2, Canada

FOR

Banyan Gold
Yukon
Canada

Date:

Aug 27, 2020

All invoices between: Aug 26, 2020 - Aug 27, 2020

Date	Activity	Amount (\$)	Paid (\$)	Balance (\$)
Aug 26, 2020	Opening Balance			0.00
Aug 26, 2020	Invoice 004	966.00	0.00	966.00
Invoiced Total				CA\$966.00
Paid Total				CA\$0.00
Amount due (\$)				CA\$966.00

ENTERED
8/26/20



Aurora Geosciences Ltd.

**3506 McDonald Drive
Yellowknife, NT X1A 2H1**

Date: 11/3/2020
Invoice #: 17875S

Tel: 867-920-2729 Fax: 867-920-2739

Invoice To

E-mail: accounting@auroraesciences.com

Victoria Gold Corp.
c/o Stratagold Corp.
303 - 80 Richmond Street West
Toronto, ON M5H 2A4

Project	Date Range	Terms	P.O. No.		
VIT-20092-YT Clear Creek Mag VLF	October 2020	Net 15 Days			
Description	Qty	Day/Hour	Rate	Amount	Tax
JOB PREPARATION:					
Data Preparation and Program Planning - 8 hours @ \$100 per hour				800.00T	
Crew and Gear Preparation - 8 hours @ \$85 per hour				680.00T	
MOBE:					
4-Person Geophysical Crew and Equipment Mobe (Attempted) Oct 12 @ \$3,550				3,550.00T	
PROJECT SUPPORT:					
Project Management	7	hrs	100.00	700.00T	G
PROGRAM REPORT:					
Field Report (from Mobe Attempt)	1.5	hrs	100.00	150.00T	G
Subtotal				5,880.00	
EXPENSES:					
Real Canadian Superstore - Groceries	1	..	667.93	667.93	E
Real Canadian Superstore - Groceries	1	..	196.19	196.19	E
Real Canadian Superstore - Groceries	1	..	184.18	184.18T	G
Real Canadian Superstore - Groceries	1	..	128.92	128.92T	G
Canadian Tire - Quad Oil	1		59.97	59.97T	G
Tatchun Centre - Supplies	1	..	16.57	16.57	E
Tatchun Centre - Groceries	1	..	66.44	66.44T	G
Selkirk Centre - Fuel	1		28.70	28.70T	G
Tatchun Centre - Fuel	1		134.28	134.28T	G
Ajax Steel Ltd - Batteries for GPS	1		57.53	57.53T	G
Integra Tire - Diesel for stoves	1		14.37	14.37T	G
Subtotal				1,555.08	
10% Administration Fee			10.00%	155.51T	G
GST on Sales			5.00%	335.50	
Project Manager	Heather Neufeld		Subtotal		\$7,590.59
GST/HST No.	886365816		GST/HST		\$335.50
Bank Info: Bank ID #003, Transit #09879, Account #1013606, RBC Royal Bank.			Payments/Credits		\$0.00
Please quote invoice # and amount paid when making payments by emailing accounting@auroraesciences.com			Balance Due		\$7,926.09

WHEAT HORSE

DCSS - 2270 2nd AVENUE WHEAT HORSE
867 456-6618

Big on Fresh, Low on Price

21-GROCERY

(4)01410008322	PPRF GFSH S&V	MRJ	
4 @ \$3.28			13.12
02120059846	SBRT NO SCOTCH CP	GHRJ	3.98
03600048596	BT MEGA ROLLS	GHRJ	13.98
03700048740	TLT TSSUE UNSCNT	GHRJ	5.94
03700074834	DAWN ULTRA ORIG	GHRJ	2.68
04179000135	BER OLVE OIL	MRJ	
\$6.97 Int 4, \$7.98 ea			
1 @ \$6.97 ea			6.97
05150004017	SMUCKERS NSA JAM	MRJ	4.48
(2)05557731253	DIPPS TRPLE PACK	GHRJ	
2 @ \$11.38			22.76
05557731278	GATORADE G2	GHRJ	17.48
BEV. RECYCLING FEE		MRJ	1.20
DEPOSIT 1			1.20
05557740051	GATORADE	GHRJ	4.98
(1)05928412347	DIANA SAUCE R&CH	MRJ	
(1)05700012339	DIANA BBQ SAUCE	MRJ	
\$2.98 ea or 2/\$4.00			
2 @ 2/\$4.00			4.00
(2)05796101808	SUNRYPE 100% JCE	MRJ	
2 @ \$2.08			4.16
BEV. RECYCLING FEE			0.50
23\$0.25			
DEPOSIT 1			0.50
23\$0.25			
05796101863	SUNRYPE FRUITSRC	GHRJ	9.98
05796102888	SUNRYPE VPK	GHRJ	19.98
05830041535	DEP SMRT TACO KT	MRJ	
\$2.97 Int 4, \$3.48 ea			
2 @ \$2.97 ea			5.94
(2)06038304965	PC DECA CHOCCHIP	MRJ	18.56
2 @ \$9.28			
(2)06038368779	PC SALSA HOT	MRJ	7.36
2 @ \$3.68			
(2)06038385666	NN REUSBL CLOTH	GHRJ	5.56
2 @ \$2.78			
(1)06041090122	TOST CHIPS	GHRJ	
(1)06041090124	TOST CHIPS	GHRJ	
\$2.47 Int 4, \$3.18 ea			
2 @ \$2.47 ea			4.94
(2)06321104119	PREG SPAG SC	MRJ	11.56
2 @ \$5.78			
(2)06420015029	CATE SMRT SPAGH	MRJ	17.96
2 @ \$8.98			
(2)06618805092	RMH EZ TIN ORIG	MRJ	13.94
2 @ \$6.97			
(2)06714000340	ZIPLOC STORG BAG	GHRJ	8.96
2 @ \$4.48			2.98
06731103732	OASIS MANGO JCE	MRJ	0.40
BEV. RECYCLING FEE		MRJ	0.40
DEPOSIT 1			14.48
06731122594	OASIS JUICE ASS	MRJ	2.00
BEV. RECYCLING FEE		MRJ	2.00
DEPOSIT 1			2.98
06731153279	OAS WATERMELON	MRJ	0.40
BEV. RECYCLING FEE		MRJ	0.40
DEPOSIT 1			3.98
07017715279	TWININGS TEA	MRJ	3.98
07073400003	CELESTIAL	MRJ	2.98
61300875228	ARIZ GREEN TEA	MRJ	0.05
BEV. RECYCLING FEE		MRJ	0.40
DEPOSIT 1			

22-DAIRY

(2)05680019351	DANONE YOG BERRY	MRJ	
2 @ \$6.28			12.56
06038317550	NN BAR MED LT	MRJ	
\$7.38 Int 2, \$8.78 ea			
2 @ \$7.38 ea			14.76
(6)06148305666	FM PRM LRG EGGS	MRJ	33.48
6 @ \$5.58			
(2)06609612309	BUTTER	MRJ	11.96
2 @ \$5.98			
(2)06820047714	CB NAT TEXMEX	MRJ	13.56
2 @ \$6.78			
06870026700	DAIRYLND SOUR CR	MRJ	
\$2.98 Int 2, \$3.18 ea			
2 @ \$2.98 ea			5.96

23-FROZEN

(2)05693690701	CHEEMO PEROGIES	MRJ	
2 @ \$2.48			4.96
06038386698	NN PEAS AND CARR	MRJ	1.98
06038386706	NN FRZ GARDEN	MRJ	1.98
06038386709	NO NAME WINTER	MRJ	1.98
19056942325	GG PEACHES N CRM	MRJ	2.50

25-NATURAL FOODS

(2)06038378315	ESTATE GREEN TEA	MRJ	
2 @ \$4.48			8.96

27-PRODUCE

(2)03338370178	PEP GRN SWT 4CT	MRJ	
2 @ \$3.98			7.96
(3)06038300146	PC CARA CARA	MRJ	
3 @ \$5.98			17.94
(2)06038305940	CREM SLICE MSHRM	MRJ	7.36
2 @ \$3.68			
06038315980	NNI PEPPERS 2.5	MRJ	
\$4.97 Int 4, \$6.98 ea			
1 @ \$4.97 ea			4.97
06038369593	PCO CRT 2LB	MRJ	4.94
\$2.47 Int 4, \$2.98 ea			
2 @ \$2.47 ea			7.88
06038388087	APPLES GALA 6LB	MRJ	
\$3.94 Int 2, \$6.98 ea			
2 @ \$3.94 ea			7.88
(2)06148301476	POTATO RUSS 10LB	MRJ	13.96
2 @ \$6.98			2.47
06148303301	ONION YELLOW	MRJ	
4011	BANANA	MRJ	
3.530 kg @ \$1.70/kg			6.00
3.360 kg @ \$1.70/kg			5.71
1.040 kg @ \$1.70/kg			1.77
(2)4053	LEMON	MRJ	
2 @ \$0.98			1.96
4076	LETTUCE GRN LEAF	MRJ	
\$1.48 Int 4, \$2.98 ea			
3 @ \$1.48 ea			4.44
(2)4593	CUCUMBER ENGLISH	MRJ	4.56
2 @ \$2.28			
4610	FRESH GARLIC	MRJ	1.32
0.120 kg @ \$10.98/kg			
64664	TOV GH RED	MRJ	7.66
1.400 kg @ \$5.47/kg			

31-MEATS

-----TRANSACTION RECORD-----

GLOBAL PAYMENTS MERCHANT # 4041511
 Superstore
 2270-2nd Avenue
 Whitehorse YT
 STORE 01530 REG 8
 SLIP # 857800
 RETAIN THIS COPY FOR YOUR RECORDS
 ** Purchase ** Chip
 CARD # *****3538 EXP **/**
 VISA CREDIT
 REF # AUTH # ISO/ACI RESP
 830001001077 091630 00 001
 AID: A0000000031010
 TSI F800 TVR 0080008000
 DATE TIME AMOUNT
 10/10/2020 18:13:05 \$ 861.32 CAD

VERIFIED BY PIN
 APPROVED

No Signature Required

CREDIT TN 861.32
 ***** Your Savings Today *****
 Store Coupon Savings (1) 25.00
 Total Savings 25.00
 You could have earned at least 8,610
 PC Optimum points with a
 PC Financial Mastercard or PC Money Account.
 Learn more at pcfinancial.ca

 GST # 12223-5922 RT0001
 THANK YOU FOR SHOPPING RCSS
 YOUR STORE MANAGER CONRAD
 2020/10/10 Martin 207 08 8578 18:13

 TELL US HOW WE DID TODAY! VISIT
 WWW.STOREOPINION.CA OR CALL
 1-800-531-2928. WIN 1 of 2 MONTHLY
 PRIZES OF 1 MILLION PC OPTIMUM POINTS
 OR \$1000 IN PC GIFT CARDS. SEE
 WWW.STOREOPINION.CA FOR FULL
 CONTEST RULES. STORE: 01530
 CODE: 101020 181308 8578 01530

VIT-20092-YT
 Casey
 Carl's company card
 Groceries

(4)06024901817	EXTRA LN GR BEEF	MRJ	
4 @ \$8.00			32.00
(2)06038308128	PC ITAL SMOKIES	MRJ	
2 @ \$12.48			24.96
06038320021	PC SMOK CHDR JLF	MRJ	12.48
(2)06148303270	BRGR BBQ HICKORY	MRJ	
2 @ \$10.48			20.96
(4)06310037554	SALT REDUCD BACN	MRJ	
\$6.48 ea or 2/\$12.00			
4 @ 2/\$12.00			24.00
(3)06310037589	REG BACON SLD	MRJ	
3 @ \$6.48			19.44
2184360	CHKN BREAST	MRJ	16.17
34-BAKERY COMMERCIAL			
(3)06340013520	WDR WH THIN SAN	MRJ	
\$2.67 ea or 3/\$6.78			
3 @ 3/\$6.78			6.78
(3)06340013886	CH GR CHKPEA LEN	MRJ	
(3)06340013882	CH SDS GRAIN	MRJ	
(3)06340013880	CH ANCIENT GRM	MRJ	
(3)06340013871	CH 14 GRAIN	MRJ	
\$3.47 ea or 2/\$5.00			
12 @ 2/\$5.00			30.00
(4)06340026082	DITAL BUNS SSGE	MRJ	
4 @ \$2.28			9.12
(3)06340026083	D ITAL BUNS CRUS	MRJ	
3 @ \$2.28			6.84
35-DELI			
(2)04082234216	HUMMUS RST R PPR	MRJ	
2 @ \$6.48			12.96
(2)04950824982	PRET CRISPS GARL	GMRJ	
2 @ \$5.00			10.00
(3)06038315807	OVEN RSTD TRKY	MRJ	
3 @ \$9.00			27.00
(3)06038319687	PC SLENDO HT GEN	MRJ	
3 @ \$6.00			18.00
(4)06435970445	DRY BEER STICKS	MRJ	
\$13.48 ea or 2/\$22.00			
4 @ 2/\$22.00			44.00
62852050007	CHEERS TO CHEESE	MRJ	25.00
36-HOME MEAL REPLACEMENT			
(2)06038372533	ZIGGY MAC SALAD	GMRJ	
2 @ \$4.98			9.96
(2)06038372608	ZIGGY POTATO SLD	GMRJ	
2 @ \$4.98			9.96
42-ENTERTAINMENT			
03980010811	ENR MAX AAA16	GMRJ	
\$17.98 ea or 2/\$26.98			
1 @ \$17.98 ea			17.98
49-OTHER			
41000001675	FREE CHES W/300	MJ	-25.00
02-BABY			
03600031890	HUGG CARE MEGA	GMRJ	8.38
85240100607	WATER WIPES	GMRJ	5.48
SUBTOTAL			852.11
G=GST 5%	184.18 @ 5.00%		9.21
TOTAL			861.32



RCSS -2270 2nd AVENUE WHITEHORSE
867 456-6618
Big on Fresh, Low on Price

21-GROCERY

01708211734	JACK LINKS JERKY	MRJ	5.28
01708288158	LK JERKY	MRJ	5.78
01708288164	LK JERKY	MRJ	5.78
(4)05557711300	QUAKER OATMEAL	MRJ	
4 @ \$2.47			9.88
05557711304	QUAKER OATMEAL	MRJ	2.47
05660071398	SKOR MULTIPACK	GMRJ	4.78
(3)05660079325	REESE PB CUPS	GMRJ	
3 @ \$4.78			14.34
(2)05849632874	MARS MTP	GMRJ	
2 @ \$4.48			8.96
05849635276	TWIX MTP	GHRJ	4.48
(3)05849642241	SNICKERS BAR	GMRJ	
3 @ \$4.48			13.44
05980085014	KITKAT DARK	GHRJ	2.98
06038303047	PC NCH JLPND	MRJ	2.78
06038312646	NN CRYSTALS	GHRJ	6.98
(2)06038318690	PC BEEF JERKY	MRJ	
2 @ \$11.98			23.96
06038318692	PC BEEF JERKY	MRJ	5.98
06038320669	PC BEEF JERKY	MRJ	11.98
06038364283	NN GARBGE BAG DS	GHRJ	5.98
06041000184	FRITO LAY MULTPK	GMRJ	16.98
77891825681	MC S BEEF JERKY	MRJ	8.98
77891825685	MC S BEEF JERKY	MRJ	8.98

24-BULK FOOD

06477739565	SOUR CHRY SLCS	GMRJ	5.00
06477739570	PEACH RINGS	GMRJ	5.00
06811014062	NTSC SALAD CRNCH	GMRJ	10.00
(3)62639432010	BASSE EARTH MIX	GMRJ	
3 @ \$5.00			15.00
62639432020	BASSE EDAM POWMX	GMRJ	5.00
62639432030	BASSE CL TRAILMX	GMRJ	5.00
62639432060	BASSE PENUTLOVMX	GMRJ	5.00

27-PRODUCE

06038322266	PC SPRING MIX	MRJ	4.48
ARCP: 30.00% (\$4.48)			-1.34
36038322275	PC BABY SPINACH	MRJ	4.48
06038385895	FM ENG CUKE 3CT	MRJ	4.38
(2)4593	CUCUMBER ENGLISH	MRJ	
2 @ \$2.28			4.56
(2)70935189145	SWT KALE KT 340G	MRJ	
2 @ \$4.97			9.94
(2)71651900906	SUGAR SNAP PEAS	MRJ	
2 @ \$7.98			15.96
(2)82486200644	SWEET KALE KIT	MRJ	
2 @ \$4.98			9.96
(2)88804800061	FA SPRING MIX SS	MRJ	
2 @ \$4.98			9.96
(2)88804800073	FA CAESAR SS	MRJ	
2 @ \$4.98			9.96

35-DELI

06038301740	ZIG SWISS	MRJ	11.00
06038377902	ZIG HAVARTI	MRJ	11.00
(2)06148305177	ZIGGYS CHEDDAR	MRJ	
2 @ \$5.00			10.00
SUBTOTAL			325.11
G=GST 5%	128.92 @ 5.00%		6.45
TOTAL			331.56

-----TRANSACTION RECORD-----

GLOBAL PAYMENTS MERCHANT # 4041511
Superstore
2270-2nd Avenue
Whitehorse YT
STORE 01530 REG 6
SLIP # 878300
RETAIN THIS COPY FOR YOUR RECORDS
** Purchase ** Chip
CARD # *****3538 EXP **/**
VISA CREDIT
REF # AUTH # ISO/ACI RESP
134001001092 093846 00 001
AID: A0000000031010
TSI F800 TUR 0080001000
DATE TIME AMOUNT
10/10/2020 19:06:46 \$ 331.56 CAD

VERIFIED BY PIN

APPROVED

No Signature Required

CREDIT TN 331.56
***** Your Savings Today *****
Total Savings 1.34
You could have earned at least 3,310
PC Optimun points with a
PC Financial Mastercard or PC Money Account.
Learn more at pcfinancial.ca

GST # 12223-5922 RT0001
THANK YOU FOR SHOPPING RCSS
YOUR STORE MANAGER CONRAD
2020/10/10 Shivani 209 06 8783 19:06

TELL US HOW WE DID TODAY! VISIT
WWW.STOREOPINION.CA OR CALL
1-800-531-2928. WIN 1 of 2 MONTHLY
PRIZES OF 1 MILLION PC OPTIMUM POINTS
OR \$1000 IN PC GIFT CARDS. SEE
WWW.STOREOPINION.CA FOR FULL
CONTEST RULES. STORE: 01530
CODE: 101020 190606 8783 01530

VIT-20092-YT
Casey
Carl's company card
Groceries

CANADIAN TIRE #452

18 CHILKOOT WAY
WHITEHORSE, YUKON
867-668-3652

REG #:61 10/07/2020 17:05:50 TRANS #:1
OPERATOR #: 2 Float: 001

3X028-1011-4 @ \$ 19.990 ea.
AMSOIL 4STROKE \$ 59.97

VISA PURCHASE

ACCT: \$ 62.97

VISA - #:*****0392

CHIP CARD

2020/10/07 20:06:18

REFERENCE: 66026430 0010010011 H

A000000031010

VISA CREDIT

0000000000

57 TRANSACTION NOT APPROVED 481
IMPORTANT

Retain this copy for your records

SUBTOTAL	\$	59.97
G.S.T	\$	3.00
TOTAL	\$	62.97

DEBIT CARD #:*****2014

CHIP CARD

Approval #: 00 217595 001

DEBIT TEND	\$	62.97
CHANGE	\$	0.00

My CT 'Money' Account #:

*****8244

e-CT 'Money' Collected Today \$ 0.24

e-CT 'Money': \$ 0.24

Bonus e-CT 'Money': \$ 0.00

e-CT 'Money' Balance: \$ 29.17

You could have collected \$2.40 in CT Money with a Triangle Mastercard. Cardmembers get 4%* in CT Money at Canadian Tire and 5 cents back per litre in CT Money on regular gas at participating Gas+ locations.

*Calculated pre-tax. Terms & Conditions apply. Visit Triangle.com for details.

DEBIT CARD TRANSACTION RECORD

CANADIAN TIRE #452
WHITEHORSE YUKON

OPERATOR: 2 REG #:61 TRANS #:1

TYPE: PURCHASE

ACCT: INTERAC FLASH DEFAULT

\$ 62.97

CARD NUMBER: *****2014

CHIP CARD

2020/10/07 17:06:40

REFERENCE: P1222319 0010013460 H

VIT-20092-YT

Employee Expense - Casey
Chouinard

Quad oil



TATCHUN CENTRE

#1 FREE GOLD ROAD PO BOX 160
CARMACKS, YT Y08 1C0
18671 863-6171
GST# R1C0818376

#TAT-004 10/11/2020 12:22:22 Narelle G
Inv#:00016743 Trs#:067884

*****:***** DUPLICATE *****

BOUNTY PAPER TOWEL 83SHT 12	\$37.99 G
FRUIT TOWEL - SMALL ea	\$5.67 G
2 c \$3.25 each	
NANA S.MOSAS assorted EA	\$6.50 G
SALT/PIPPER [DISPOSABLE] 155	\$6.79
SALT/PIPPER [DISPOSABLE] 155	\$6.79
RES.GEM PAK CR COLESLAW 425	\$2.99
4 pc CHESTER CHICKEN ea	\$9.99 G
ALCAN F OIL WRAP 50 FT	\$6.29 G
GAS REGULAR	\$134.28
CPN: *- SALE FRESH GIVEAWAY MAX 1	

Net Sales	\$217.29
Tax 1 (\$66.44)	\$3.32
TOTAL SALES	\$220.61

SUB TOTAL	\$220.61
Visa	\$220.61
# *****3538	

Fresh Giveaway Tix	2
Total Fresh Giveaway Tix	2
Item count	10

*** TRANSACTION RECORD ***

TYPE: PURCHASE

ACCT: VISA
AMOUNT : \$220.61

CARD NUMBER: *****3538
DATE/TIME : OCT 11 2020 12:22:18
REFERENCE #: 66287524 0017850600 C
AUTHOR.# : 065720
A00000C0031010
VISA CREDIT
0080008000 F800

01 Approved-Thank You 027

** IMPORTANT **
Retain this copy for your records

Customer Copy
Thank you for Shopping!

The Tatchun Centre
35607 North Klondike Hwy, Box 160
Carmacks, Yukon Y08 1C0
867-863-6171

Transaction #: 0094833

Pump: 1 UNL REG
Hose 1

Method of Payment: Cash

Volume 103.368 Litres

@ Price \$1.299 / Litre

Total \$134.28

Tax (5.000%) = \$6.39

Time: 13:22

Date: 10/11/2020

***** Thank You *****

VIT-20092-YT

Casey

Carl's company card

Groceries + gas

S.F.N HOLDINGS LTD
SELKIRK CENTRE
PELLE CROSSING, YT
Y0B 1P0
867-537-3031

2020-10-11 13:43:50

STORE #: IND00359
TRANS #: 087266
INVOICE NO: 001777

PUMP 2
REGULAR
23.014L AT \$1.309/L

SALE \$ 30.13

GST INCLUDED \$ 1.43

TOTAL CAD\$ 30.13

PRE-AUTH COMPLETION
VISA CREDIT
*****3538C
A0000000031010
0080008000
F800
INVOICE NO: 001777
TERMID: ZB406C02
MERCH #: 76862235704
APPROVED 005218
REF: 704001001005
ACI/ISO 001/00

VIT-20092-YT

Casey

Carl's Company card

Fuel



143B Industrial Road
Whitehorse, Yukon Y1A 2V2

Industrial Supplies: (867) 667-4800
Steel Supplies: (867) 667-7841
Toll Free: 1 (888) 667-2529 (AJAX)
Sales Fax: (867) 668-7568
Email: sales@ajaxyk.ca
Web: www.ajaxyk.com

BILL TO	CUSTOMER NO.	SALESMAN	SHIP TO	CUSTOMER NO.	SALESMAN
	007400			007400	
AURORA GEOSCIENCES 34A LABERGE ROAD WHITEHORSE, YT Y1A 5Y9			AURORA GEOSCIENCES 34A LABERGE ROAD WHITEHORSE, YT Y1A 5Y9 (867)668-7672		

PG 1 OF 1

CHARGE INVOICE

BRANCH Ajax Industrial Supply	GST Number 860916550RT001	INVOICE NUMBER 001-551112
----------------------------------	------------------------------	------------------------------

MTH/DAY/YR 10/08/20	PREPARED BY TDH	YOUR ORDER NUMBER 10/08/20 551112 VIT20092YT	TERMS NET 30 DAYS	SHIP VIA TDH
------------------------	--------------------	----------------------------------------------------	----------------------	-----------------

QUANTITY ORDERED	QUANTITY SHIPPED	BACK ORDERED	PROD ABBREV	PART NUMBER AND DESCRIPTION	CODE	LIST PRICE	NET PRICE	EXTENDED PRICE
72	72		EVE EN91	INDUST AA ALKALINE BATTERY TOTAL WEIGHT: GOODS & SERVICES TAX (CODE G)	TG	0.850 0.00 LB \$2.88	0.799 EA	57.53
<p>VIT-20092-YT</p> <p><u>ON ACCOUNT</u></p> <p>AA BATTs for GPS.</p> <p>BILLABLE</p> <p>APPROVED BY: <u>MR</u></p>								

***** Return must be made with 30 days *****

GOODS RECEIVED BY: PLEASE PRINT NAME Liam	SIGNATURE <i>Liam</i>	SUB-TOTAL TAXES	57.53 2.88
25% Restocking on ALL Special Order Items Return Policy: Return must be made with 30 days	ERRORS AND OMISSIONS EXCEPTED	TIME PREPARED 13:04	TOTAL 60.41

VIT - 20022-yr

ON ACCOUNT

- Diesel for drip
store

Vic Gold



1 Integra Tire Whitehorse
107 Industrial Road
Whitehorse, YK
Y1A 2T7
Tel 867 667 6102
Fax 867 668 6483
GST# R827248915

SALE RECEIPT # 2032021
Customer: GE100 - Aurora Geosciences
Cashier: All Users (R2/T1/S1)
08-Oct-2020 at 12:03 PM

Quantity	Reg Price	Price	Amount
DIESEL - Diesel Pump-2 13.245L		\$1.199/L	\$15.88I
Discount(5.0%)			-0.79I
Sub Total			15.09
Total			15.09
GST (5.0%) included in \$15.09			0.72
A/R Account			15.09
Total Tendered			15.09

Signature: _____

:D
Thanks Come Again!

BILLABLE

APPROVED BY: _____