

ASSESSMENT REPORT

describing

GEOCHEMICAL SAMPLING AND PROSPECTING

at the

CONNAUGHT PROPERTY

CN 1-120, 125-162, 167-178, 189-198, 199-202, 203-216, 217-301; NC 1-8, 13-32; OM 1-48; FCN 1-41; TN 1-12, 13-30, 31-42, 43-74, 75-86, 87-118, 119-131, 132, 133, 134, 135, 136, 137, 138, 139, 140, 141, 142, 143, 144, 145, 146, 147, 148, 149, 150, 151, 152, 153, 154, 155, 156, 157, 158, 159, 160, 161, 162, 163, 164, 165-210; Black Bear 1-5, 6-25, 26-30; Mag 1-4, 9-12, 21-22; MM 1-10, 13-36

NTS 115N/15

Latitude 63°55'N; Longitude 140°48'W

in the

Dawson Mining District, Yukon Territory

Field work performed from August 31st to September 8th, 2019

prepared by



By

A. Schneebeili, B.Sc., G.I.T.

December 2020

CONTENTS

<u>INTRODUCTION</u>	1
<u>PROPERTY LOCATION, CLAIM DATA, ACCESS AND INFRASTRUCTURE</u>	1
<u>HISTORY AND PREVIOUS WORK</u>	3
<u>GEOMORPHOLOGY AND CLIMATE</u>	6
<u>REGIONAL GEOLOGY</u>	7
<u>PROPERTY GEOLOGY</u>	8
<u>MINERALIZATION</u>	9
<u>Results</u>	10
<u>DISCUSSION AND CONCLUSIONS</u>	18
<u>REFERENCES</u>	19

APPENDICIES

I	STATEMENTS OF QUALIFICATIONS
II	STATEMENT OF EXPENDITURES
III	DIGITAL COPY OF SOIL SAMPLE DESCRIPTIONS
IV	SOIL SAMPLE CERTIFICATES
V	DIGITAL COPY OF ROCK SAMPLE DESCRIPTIONS
VI	ROCK SAMPLE CERTIFICATES

FIGURES

<u>No.</u>	<u>Description</u>
1	Property Location
2	Claims
3	Land Tenure
4	Infrastructure
5	Showings
6	Tectonic Setting
7	Regional Geology
8	Property Geology
9	Yukon Magnetics - Total Magnetic Intensity
10	Yukon Magnetics - 1 st Vertical Derivative
11	Soil Locations
12	Soil Results – Gold
13	Soil Results – Silver
14	Soil Results – Copper
15	Soil Results – Molybdenum
16	Soil Results – Lead
17	Soil Results – Zinc
18	Rock Locations
19	Rock Samples – Gold
20	Rock Samples – Silver
21	Rock Samples – Copper
22	Rock Samples – Molybdenum
23	Rock Samples – Lead
24	Rock Samples – Zinc

TABLES

		<u>PAGE</u>
I	Connaught Claim Information	1
II	Highlight Connaught Rock Samples	17

INTRODUCTION

The Connaught property covers an extensive system of silver-lead-gold±copper±zinc veins in the Sixty Mile placer gold camp of western Yukon. The property is 100% owned by ATAC Resources Ltd. (ATAC), with no underlying royalties.

This report describes prospecting and soil geochemical sampling conducted between August 31 and September 8, 2020 by ATAC. Management of this work was provided by Archer, Cathro & Associates (1981) Limited, on behalf of ATAC. The author reviewed all data relating to this work. The author's Statement of Qualifications appears in Appendix I. A statement of Expenditures is in Appendix II.

PROPERTY LOCATION, CLAIM DATA, ACCESS AND INFRASTRUCTURE

The Connaught property consists of 684 contiguous mineral claims, located in western Yukon at latitude 63°55' north and longitude 140°48' west on the NTS map sheet 115N/15 (Figure 1). The property covers an area of approximately 13727 ha (137.26 km²). The claims are registered with the Dawson Mining Recorder in the name of ATAC Resources Limited. Following the 2020 field season, ATAC consolidated the east side of the land package, acquiring 115 claims; 41 new claims were acquired through staking and are owned 100%; and 74 claims acquired thorough option agreements. Claim data is listed below, while locations of individual claims are shown on figure 2 and land tenure on figure 3. Property infrastructure and nearby showings are illustrated in figures 4 and 5, respectively.

TABLE I: CONNAUGHT CLAIM INFORMATION

Claim Name	Claim Number From	Claim Number To	Grant From	Grant To	Expiry
CN	1	120	YC44099	YC44218	May 26, 2025
CN	125	162	YC44219	YC44256	May 26, 2025
CN	167	178	YC44257	YC44268	May 26, 2025
CN	189	198	YC44269	YC44278	May 26, 2025
CN	199	202	YC62938	YC62941	May 26, 2025
CN	203	216	YC63043	YC63056	May 26, 2025
CN	217	301	YF53297	YF53381	May 26, 2023
NC	1	8	YC44412	YC44419	May 26, 2025
NC	13	32	YC44420	YC44439	May 26, 2025
OM	1	48	YE60601	YE60648	May 26, 2023
FCN	1	41	YE30751	YE30791	October 8, 2021
TN	1	12	YF56591	YF56602	May 29, 2022
TN	13	30	YF56603	YF56620	May 29, 2023
TN	31	42	YF56621	YF56632	May 29, 2022
TN	43	74	YF56633	YF56664	May 29, 2023
TN	75	86	YF56665	YF56676	May 29, 2022

TN	87	118	YF56677	YF56708	May 29, 2023
TN	119	131	YF56709	YF56721	May 29, 2022
TN	132		YF56722		May 29, 2023
TN	133		YF56723		May 29, 2022
TN	134		YF56724		May 29, 2023
TN	135		YF56725		May 29, 2022
TN	136		YF56726		May 29, 2023
TN	137		YF56727		May 29, 2022
TN	138		YF56728		May 29, 2023
TN	139		YF56729		May 29, 2022
TN	140		YF56730		May 29, 2023
TN	141		YF56731		May 29, 2022
TN	142		YF56732		May 29, 2023
TN	143		YF56733		May 29, 2022
TN	144		YF56734		May 29, 2023
TN	145		YF56735		May 29, 2022
TN	146		YF56736		May 29, 2023
TN	147		YF56737		May 29, 2022
TN	148		YF56738		May 29, 2023
TN	149		YF56739		May 29, 2022
TN	150		YF56740		May 29, 2023
TN	151		YF56741		May 29, 2022
TN	152		YF56742		May 29, 2023
TN	153		YF56743		May 29, 2022
TN	154		YF56744		May 29, 2023
TN	155		YF56745		May 29, 2022
TN	156		YF56746		May 29, 2023
TN	157		YF56747		May 29, 2022
TN	158		YF56748		May 29, 2023
TN	159		YF56749		May 29, 2022
TN	160		YF56750		May 29, 2023
TN	161		YF56751		May 29, 2022
TN	162		YF56752		May 29, 2023
TN	163		YF56753		May 29, 2022
TN	164		YF56754		May 29, 2023
TN	165	210	YF56755	YF56800	May 29, 2022
Black Bear	1	5	YF08691	YF08695	February 24, 2022
Black Bear	6	25	YD132051	YD132070	February 24, 2022
Black Bear	26	30	YD132037	YD132041	August 5, 2021
Mag	1	4	YC36338	YC36341	March 1, 2022
Mag	9	12	YC36810	YC36813	March 1, 2022
Mag	21	22	YC36822	YC36823	March 1, 2022
MM	1	10	YD132001	YD132010	February 24, 2024

MM	13	36	YD132013	YD132036	August 5, 2021
----	----	----	----------	----------	----------------

** Expiry dates do not include 2020 work, assessment has been filed but has not yet been accepted.*

The property lies 65 km due west of Dawson City, and can be reached by four-wheel drive vehicle via the Sixtymile Road, which runs south from the Top of the World Highway. An extensive system of bush roads and trails exist on the property, but to reach them, the Sixtymile River must be forded. During spring runoff and following major storms, this ford is sometimes impassable. The Top of the World Highway extends west from Dawson City into Alaska. The highway is open during summer and fall when the ferry across the Yukon River is in service. Dawson City is situated 536 km by road north of Whitehorse, the Yukon's main supply centre, and is reached via the all-season Klondike Highway. Helicopters are based in Dawson City but were not utilized during the 2020 exploration program.

HISTORY AND PREVIOUS WORK

This section summarizes historical work in the Connaught property area. Figure 5 illustrates the location of the veins described in the following paragraphs.

Although silver-lead-gold±copper±zinc veins were likely found in the Sixtymile area in the late 1890s, the first reported discovery was made by J. Lerner and M. Chefkoi in 1965. Their exploration consisted of “cold extraction” soil geochemistry and prospecting, which led to claim staking. Lerner and Chefkoi optioned the claims to A. Moisey, who later transferred them to the Sixtymile Mining Company Ltd.

In 1966 and 1967, Sixtymile Mining carried out bulldozer trenching and electromagnetic (EM) surveys. The trenching uncovered substantial lenses of massive galena on the No. 1 and No. 3 veins. In summer 1966, a total of 22.7 tonnes of hand sorted material was collected from open cuts on the No. 1 and No. 3 veins, and shipped to the Cominco smelter in Trail, British Columbia (Harper, 1967). This shipment averaged 2.1 g/t gold, 2297 g/t silver and 67.3% lead (Cholach, 1969).

During 1968 and 1969, the property was held under option by Connaught Mines Ltd, which completed geological mapping, geochemical sampling, 35,200 m³ of bulldozer trenching and 431.8 m of diamond drilling in eight holes. The 1969 soil sampling covered much of the property at that time and generated new silver-lead targets. It also identified strong copper response in irregular clusters away from the veins. Bulldozer trenching on the geochemical anomalies led to the discovery or delineation of more vein zones, the best of which were the No. 4, No. 7 and No. 8 (Archer, 1969). Six of the diamond drill holes tested the No. 1 Vein and the other two holes explored the No. 3 Vein. Most of the holes intersected variably mineralized vein structures (Cholach, 1969).

In 1976, Connaught Mines transferred its interest to A. Tottrup, who optioned the property to J. Lerner. That summer J. Lerner extracted an additional 218 tonnes of ore from shallow pits on the No. 1 and No. 3 veins and shipped it to the Asarco smelter in East Helena, Montana.

Combined, the 1966 and 1976 shipments totalled 240.7 tonnes at an average grade of 1.0 g/t gold, 2228.5 g/t silver and 60% lead.

In 1979, A. Tottrup re-optioned the claims to Westley Mines Ltd. but there is no record of work by that company and the option was dropped after one year.

In 1981, J. Lerner staked sixteen additional claims. The entire claim block was then sold to Loughheed Resources Ltd., which cut trenches on the No. 1 Vein, totaling 4134 m³. Due to an early snowstorm, these trenches were not mapped or sampled until 1982. The claims were held in good standing by Loughheed Resources for four years but were allowed to lapse in 1986.

In spring 1987, Walhalla Exploration Ltd. re-staked the core of the property and optioned the claims to Croesus Resources Inc., which sub-optioned part of the claim block to Red Fox Minerals Ltd. and Kelan Resources Ltd. Aurum Geological Consultants Inc. was contracted to conduct an exploration program that consisted of geological mapping, geochemical sampling, geophysical surveys and bulldozer trenching (Price, 1988). The following year, Kelan Resources and Croesus Resources completed 315.8 m of diamond drilling in 10 holes. Three of the holes tested the No. 9 Vein, and extends north-northeast onto adjoining claims that are owned by another party. Another of the holes tested the No. 8 Vein and the remaining six holes explored beneath a magnetite skarn. Also, in 1988, Red Fox Minerals drilled a total of 296.4 m in eight holes directed toward the No. 4 Vein. Results from the drilling were not considered to be encouraging and all of the claims were returned to Walhalla. The claims were subsequently allowed to lapse.

In 1998, 17363 Yukon Inc. re-staked the main showings, while P. Ledwidge staked the OM claims in the area of the No. 9 Vein, and the MUG claims over the headwaters of Mosquito Creek. That year, 17363 conducted minor prospecting and geochemical sampling before contracting Equity Engineering Ltd. to perform geological mapping and geochemical sampling across the known veins and showings (Harris, 1998).

In 1999, Ledwidge optioned the OM and MUG claims to Carta Resources Ltd., which enlarged the project by staking the TOM claims to the northeast. Later that year, Carta performed geological mapping and soil sampling on both claim blocks (King, 1999).

In January 2000, Carta sold all of its claims to H. Leo King and Associates Inc. Following this, H. Leo King staked the MI 1-10 claims at the eastern end of the project. The OM, TOM and MI claims, collectively referred to as the Ami property, were subsequently optioned to Grid Capital Corporation. In 2001, Grid Capital performed soil sampling, prospecting and limited geological mapping (Lewidge, 2001).

In 2003, Grid Capital conducted induced polarization (IP) surveying on the Ami property. This work was immediately followed by a five hole, 813.8 m diamond drill program, designed to test areas of strong chargeability with coincident, anomalous soil geochemistry. Only one of these holes (DDH-03-03) is located on the current Connaught property. It intersected wide zones of polymictic breccia, developed within quartz monzonite, hosting up to 20% pyrite and minor

chalcopyrite. Grid Capital assayed portions of the hole for gold only, based on visual estimates of mineralization. It did not return any significant values (King, 2003), and the claims were subsequently allowed to lapse.

In 2005, R. Nordling staked the MAG claims to cover the No. 8 Vein and the magnetite skarn.

In spring 2006, the CN and NC claims were staked by ATAC, which immediately entered a joint venture with Klondike Silver Corp. A property-wide helicopter borne VTEM survey was flown that summer.

In 2007, Klondike Silver performed prospecting, geochemical sampling, excavator trenching and 556 m of diamond drilling in seven holes (Wengzynowski, 2008). Soil sampling was conducted on two grids to follow up anomalies from earlier soil geochemical and VTEM and magnetic surveys. Samples from both grids yielded positive results. Trenching led to the discovery of a new vein (Stirling Vein) and the formal recognition of another, previously identified structure (Core Shack Vein). Diamond drilling confirmed down dip continuity of mineralization at the No. 1, No. 3, and No. 4 veins. The VTEM and magnetic surveys conducted over the property yielded numerous VTEM conductors and magnetic low anomalies. Following up a VTEM conductor resulted in the discovery of the Rain Vein. None of the historically known veins have EM responses.

In fall 2007, ATAC and Klondike Silver optioned Mag claims from R. Nordling.

In 2008, ATAC and Klondike Silver continued with geochemical sampling, excavator trenching and excavator stripping of veins. Four thousand soil samples were collected in three grids, and analyzed for 34 elements, but not for gold. Prospecting and excavator trenching extended some known veins and resulted in the discovery of the AC/DC, Ice, Rain and PP veins. Forty-one trenches were excavated on ten targets, with only 36 reaching bedrock due to permafrost. A total of 254 rock samples were analyzed. Parts of the No. 1, No. 7, No. 8, and Stirling veins were stripped in preparation for bulk sampling (Mann, 2010).

In 2009, a modest program of prospecting, geochemical sampling and excavator stripping was undertaken by Klondike Silver on behalf of the ATAC-Klondike Silver joint venture. The No. 1, No. 3, No. 8 and Stirling veins were stripped within existing excavations with the intention of improving access for future bulk sampling. Prospecting in areas of anomalous soils discovered or re-discovered several mineralized veins not previously documented, notably the 69-3 Vein from the 1969 exploration program and a north-easterly extension of the No.7 Vein. The Nordling option was terminated at the end of 2009 (Mann, 2010).

In 2011, Seafield Explorations Ltd. staked the KAM claims, which surrounded the Connaught property to the north, northeast and southwest. That year, Seafield optioned the claims, collectively referred to as the Fifty Mile Project, to 0908937 B.C. Ltd., which collected reconnaissance soil samples across the entirety of the project. This work included one line of soil samples collected across the southern part of the current Connaught property (Pautler, 2015). The claims located southwest of Connaught were subsequently allowed to lapse.

In 2012, ATAC purchased Klondike Silver's 50% interest in the Connaught claims.

In January 2015, ATAC staked the non-contiguous OM 1-48 claims, which covered a large portion of the historical Ami property. Later that year, ATAC conducted a 10-day program of soil sampling, prospecting and geological mapping. This work was designed to evaluate the high-level copper porphyry and gold vein potential in the eastern part of the property. Samples of altered and/or mineralized porphyry material returned encouraging results, including up to 36.8 g/t silver, 0.14% copper, 2.43% lead and 2.14% zinc, while prospecting up to 1000 m along strike of the No. 9 Vein returned 7.5 g/t gold, 1040 g/t silver and 15% lead (Burrell

, 2016).

In April 2017, ATAC staked the CN 265 to 289 claims, to connect the Connaught claims to the OM claims, and the CN 290 to 301 claims, expanding the property to the south. That summer, ATAC performed grid and contour-controlled soil sampling in three areas of the property, which highlighted a previously unrecognized, broad, silver- and lead-in-soil anomaly (Burrell, 2018).

In 2017, Independence Gold Corp. staked the Stinger property, immediately southwest of Connaught. That year, Independence Gold performed four days of ridge-and-spur soil sampling, which identified an area of weakly elevated lead, silver and zinc in the southwest part of the property. Further soil sampling was recommended (Kienlen and Johnston, 2017).

In August 2018, ATAC purchased the Stinger property from Independence Gold Corp.

In 2019, ATAC conducted a program consisting of grid soil sampling and prospecting. Grid soil sampling extended coverage to the southwest of two existing soil grids anomalies and reconnaissance soil sampling covered areas with limited previous sampling (Morton, 2019). Soil sampling highlighted small clusters of anomalous silver and lead values near the Sandro and Woodpecker veins and one kilometer west of No. 8 Vein. Rock sampling was widely distributed on the property, with numerous composite and hand pit samples. Highlight results from 2019 rock sampling included 0.60 g/t Au, 117 g/t Ag and 7.83% Pb at the Sterling Vein; 1.96 g/t Au, 642 g/t Ag, 6.24% Pb and 0.19% Pb 500 m north-northwest of No. 9 Vein; 7.90 g/t Au, 1485 g/t Ag, 43.96% Pb and 0.22% Cu in a historical bulldozer trench at 69-3 Vein; and, 2.57 g/t Au, 157 g/t Ag and 1.07% Pb 60 in the northern part of the property, not previously known for mineralization.

GEOMORPHOLOGY AND CLIMATE

The Connaught property is situated in the northern part of the Dawson Range, about 45 km southwest of the Tintina Trench. The Dawson Range features rounded ridges and low peaks, which represent the top of an ancient peneplane that has been deeply incised by dendritic drainages. Continental ice sheets did not cover the area but there is evidence of localized alpine glaciation. The property is drained by creeks that flow into the Sixtymile River, part of the Yukon River watershed.

Local elevations range from about 800 m alongside the Sixtymile River to 1500 m atop a ridge near the centre of the claim block. Terrain is subdued with gentle to moderately steep hillsides flanking broad, rounded hilltops. Outcrop is rare and is mostly confined to ridge crests and road cuts. In areas where drilling has been done, the rocks are typically weathered to about 30 m below surface (Cholach, 1969). Soil development is good but there has been considerable solifluction on hillsides.

Vegetation varies from mature spruce and poplar forests on the floor of the Sixtymile River valley to sparse, stunted spruce and buckbrush near ridge tops. North-facing slopes are often moss covered and permanently frozen, which presents a significant obstacle to soil sampling, trenching and road construction.

The climate in the Connaught property area is typical of northern continental regions with long, cold winters, truncated fall and spring seasons and short, mild summers. Temperatures typically vary from 20 °C in summer to -35 °C in winter. The property is mostly snow free from early June to late September; however, snow can fall in any month.

REGIONAL GEOLOGY

Geology in the vicinity of the Connaught project was most recently mapped by Mortensen (1996) and put into broader context by Gordey and Makepeace (1999). Regional-scale geological maps appear on the Yukon Geological Survey (YGS) website, which is periodically updated when new information becomes available (YGS, 2019).

The Connaught property is located within Yukon-Tanana Terrane (YTT), as shown on Figure 6. YTT represents a continental arc that developed between Late Devonian and Permian time along the ancient Pacific margin of North America. The segment of YTT containing the property is bounded by the Tintina Fault, 65 km to the northeast, and the Denali Fault, 170 km to the southwest. Both faults are steeply dipping transcurrent structures that have seen hundreds of kilometres of dextral strike-slip offset (Colpron and Nelson, 2011; Peter et al., 2007).

The geology in the vicinity of the Connaught project can be divided into two main domains: the southern domain, which is mostly underlain by the South Fiftymile Batholith; and the northern domain, which contains supracrustal rocks of the Nasina and Klondike Schist assemblages (Figure 7). The major lithological units are briefly summarized in the following paragraphs.

The Nasina Assemblage comprises Upper Proterozoic to Late Devonian and Mississippian fine grained, moderately to non-carbonaceous, quartz-muscovite-chlorite schist and quartzite with locally abundant interlayered mafic schist and amphibolite. Locally some higher grade metamorphic equivalent rocks are also present including coarse grained, garnetiferous biotite-quartz-muscovite schist and amphibolite. Lenses of recrystallized limestone are also present east

of the project. The dominant foliation in the metamorphic sequences strikes 150° and dips 30° to the northeast.

The Klondike Schist Assemblage is largely Carboniferous to Upper Permian felsic schists of volcanic affinity. Micaceous quartzite and quartz-feldspar-muscovite-biotite schist are commonly interlayered with the felsic schist. This assemblage forms a klippen that sits atop the Nasina Assemblage.

The South Fiftymile Batholith is a large body of granitic orthogneiss that contains coarse potassium feldspar augen. This unit is considered to be part of the Late Devonian to Early Mississippian Grass Lakes Suite (ca. 357–365 Ma).

An east-trending string of Late Cretaceous plugs and stocks intrude the Nasina Assemblage and South Fiftymile Batholith along the ridge that underlies the project area, extending eastward off the claim group. These magnetite-bearing plutons consist of fine to medium grained, equigranular biotite-hornblende quartz monzonite and granodiorite. Regional magnetic data demonstrates that the plugs and stocks are probably apophyses of a much larger east-trending batholith sized body. A dyke that is likely related to this suite is seen in the high wall of the No. 3 Vein pit.

The Connaught project lies along the recently identified Sixtymile-Pika fault system (Sanchez et al, 2014). This northeast-trending structure, identified from a systematic re-interpretation of regional aeromagnetic data sets from Alaska and Yukon, is thought to have focused Late Cretaceous porphyry, skarn and epithermal style mineralization at many locations along its 150 km length (Figure 7). A number of local-scale, northeasterly-trending normal faults are also present in the region, probably subsidiary to the larger scale structure. Twenty major vein structures have been identified on the property. These veins form two sets: one striking east-north easterly and the other north-north easterly. These probably occupy dilatant structures related to the Sixtymile-Pika Fault.

PROPERTY GEOLOGY

Only cursory property-scale mapping has been completed on the Connaught property, because outcrops are typically restricted to ridges/spines and road/creek cuts. Figure 8 shows the property-scale geology.

Connaught Property lies within the structurally controlled northeast-southwest trending fault system known as the Sixtymile-Pika Fault System, which represents a structural control on Cretaceous magmatism, hydrothermal activity and associated porphyry, skarn and epithermal mineralization (Sanchez et al., 2014). The property is underlain by Carboniferous-to-Devonian gneiss, marble and metavolcanic rocks and Permian schist rocks which are intruded by the late Cretaceous Prospector Mountain Suite granitic intrusive rocks.

Lithologies in the Connaught property are based on regional and limited property-scale mapping. Detailed descriptions of each lithology are outlined below, while their distribution with respect to one another is displayed on Figure 8. From oldest to youngest, these include:

- **DMgG** – Grass Lakes Suite: Fine to medium grained, foliated granodiorite, granite and quartz monzonite.
- **DMF5** – Finlayson Suite: Light grey to white marble that is locally crinoidal.
- **DMF4** – Finlayson Suite: Light green to grey, fine grained siliciclastics and metavolcanic rocks.
- **DMF3** – Finlayson Suite: Dark grey to black carbonaceous metasedimentary rocks and metachert.
- **DMF1** – Finlayson Suite: Intermediate to mafic volcanic and volcanoclastic rocks.
- **PK2** – Klondike Schist Suite: Silvery grey muscovite-chlorite quartz phyllite and micaceous phyllite.
- **uKC1** – Carmacks Suite: Augite-olivine basalt and breccia.
- **LKgP** – Prospector Mountain Suite: Multi-phase intrusive rocks consisting of weathering resistant hornblende-biotite granodiorite, hornblende diorite and recessive weathering quartz monzonite.

There has been little geological mapping conducted during previous exploration on the Connaught project. Recent property-scale mapping (Morton, 2019) has demonstrated that the intrusive complex is much more extensive than shown on the existing maps derived from 1:50,000 mapping by Mortensen (1996). The recessive weathering quartz monzonite is more common in the eastern half of the Connaught property. A third phase of highly felsic dykes, with minor graphic granite pegmatite is also present near the east-trending edge of the Connaught property. Property-scale mapping identified a nearly continuous east-trending band of granitic rocks underlying the eastern part of the Connaught property (Morton, 2019). Prospector Mountain Suite intrusive rocks are the host rocks for the historic Butler Mo+Cu±Au porphyry occurrence on the east end of the property.

Most of the intrusive body is present on surface as felsenmeer boulders, with very little outcrop. The recent mapping is consistent with the airborne magnetic signature of the project and are observable as linear east-west trending features in both Total Magnetic Intensity and 1st Vertical Derivative geophysical surveys (Figures 9 and 10, respectively).

Major north- and northeast-trending faults have been mapped offsetting the intrusive complex in the eastern part of the property, which suggests that the faults may be the youngest structures.

MINERALIZATION

The Connaught property lies within the Tintina Gold Belt, a mineralized belt that comprises a

200 km wide by 1200 m long arc that extends from northern British Columbia to Alaska. The project area has mostly been explored as a high-grade silver-lead ± gold vein prospect modelled after the highly productive mines in the Keno Hill District, located about 250 km to the east. Some exploration has also been directed to skarn and porphyry copper mineralization on adjoining claims further to the east. Placer gold has been mined from many creeks in the area for over 100 years.

Sub-epithermal veins, magnetite skarns and potentially porphyry style mineralization has been noted on the property. Following Sillitoe (2010), sub-epithermal veins and magnetite skarns are peripheral to proximal expressions of a Cu±Au±Mo porphyry center. Mineralization and alteration in Cu±Au±Mo porphyry systems is horizontally and laterally zoned from the porphyry center, which often contains multiple generations of intermediate to felsic intrusions. Abundant sub-epithermal Pb-Ag±Au veins are found primarily on the west side of the property, with magnetite skarns occurring in central to slightly on the east side of the property. Multiple Prospector Suite intrusive rocks have been mapped, primarily in the east and lesser central areas, possibly indicating a trend in mineralization to porphyry style in the eastern portion of the property.

To date, 25 mineralized veins have been identified on the property (Figure 5). These vein zones are hosted by dilatant fault structures up to several metres in thickness. Individual veins have been traced for lengths in excess of 260 m and most are open along strike and down dip. Typical vein exposures consist of multiphase quartz that is variably mineralized with blebby to massive arsenopyrite + galena ± chalcopyrite ± covellite ± stibnite ± sulphosalts. Massive galena ± anglesite lenses are intermittently exposed in the core of some veins. The galena is usually coarsely cubic and contains scattered blebs of chalcopyrite. Anglesite weathered surfaces often exhibit botryoidal textures and some show shear textures. The veins and adjacent selvages are usually light coloured compared to the surrounding units and are often tinted green, because of oxidization of arsenopyrite to scorodite and sericitization of mafic minerals. Bleached phyllic- and argillic-altered halos extend up to six metres into adjacent wallrocks.

The No. 1, No. 3, No. 8, Stirling and Ice veins strike 050 to 094° and dip sub-vertically to 070° to the south, while the No. 2, No. 4, No. 5, No. 6, No. 7, Core Shack, PP and AC/DC veins strike 020 to 038° and dip steeply. The AC/DC vein has a unique orientation, with a strike of 020° and steep dip.

The following are brief descriptions of the thirteen mineral occurrences that have been identified on the property.

The **No. 1 Vein** has been delineated by 32 bulldozer trenches for roughly 200 m along strike but it is inferred to continue for an additional 1000 m based on anomalous lead-in-soil geochemistry. The surface trace is marked by a subtle linear gully that is evident intermittently along a talus covered, northwest facing slope. The host rocks are gently northeast dipping orthogneiss of the Grass Lakes Suite (formerly South Fiftymile Batholith) with narrow layers of coarse biotite-muscovite schist. The vein strikes northeast and has a sub-vertical dip.

Mineralization is dominated by pale green and yellow stained, sulphosalt-bearing quartz. This material is exposed in all trenches excavated across the vein and ranges in width from 30 cm to four metres. Four semi-massive to massive galena lenses occur in the core of the vein along a 125 m strike length, with widths ranging from zero to 30 cm.

The largest and most continuous of the galena lenses is exposed at the northeast end of the floor of the historical bulk sample pit. This lens is approximately 67 m long. The galena lens frequently bifurcates from a single wide band into multiple narrow stringers. The best assays from this lens were 2550 g/t silver and 10.90 g/t gold. The pit from which most of the bulk sample has a seven metre tall, cracked pit wall and is currently filled with water.

The **No. 2 Vein** has been exposed for a strike length of about 90 m along a 030° trend. It exhibits steep southerly dips averaging 76°. This vein has a composition similar to the No. 1 Vein but it has stronger wallrock alteration, with a bleached halo that extends up to six metres into the footwall rocks. Much of the trenching was done in 1987, with detailed mapping and sampling (Keyser, 1988). No excavator trenching has been done across this vein in recent years.

The **No. 3 Vein** is the most northwesterly vein on the property. It has been outlined by trenching for roughly 100 m along a 067° trend. It has steep southerly dips between 70 and 79°. The best mineralization is exposed at surface along a 10 m strike length where massive galena occurs with subordinate arsenopyrite and pyrite plus traces of covellite, in a multi-episodic quartz-sericite gangue. This portion of the vein is exposed in an approximately 8.5 m deep pit from which most of the historical bulk samples were taken. A five-metre-long massive anglesite and galena lens that is up to 1.25 m wide can be traced along the pit floor. The mineralization is hosted within highly fractured, bleached and rusty weathering quartzite and quartz-muscovite schist, tentatively assigned to the Klondike Schist Assemblage. A narrow intermediate dyke is exposed in the pit wall.

A series of narrow galena-rich veinlets and stringers bifurcate from the main lens into the footwall strata. Some sulphosalt minerals are also disseminated in quartz-rich wallrocks adjacent to this vein. A channel sample across the No. 3 Vein returned 0.87 g/t gold, 2450 g/t silver and 48.8% lead over 1.25 m.

The **No. 4 Vein** lies approximately two kilometres northeast of the No. 1 Vein and is exposed for 260 m along the northwestern side of an alpine knoll. It is hosted by orange weathering hypidiomorphic medium-grained Cretaceous granodiorite locally interfingered with quartz-feldspar orthogneiss of the Grass Lakes Suite (formerly South Fiftymile Batholith). The vein strikes 035° and dips steeply south, averaging 77°. It dominantly consists of multi-episodic quartz that is variably mineralized with sulphosalts. The vein is surrounded by strong clay alteration. In 1969, operators reported an “average assay” of 624 g/t silver and 9.34% lead across 1.22 m for a series of chip samples collected along the northeastern most 152.4 m long portion of the exposure (Price, 1989). These samples include peak grades of 2451 g/t silver and 34.90% lead across 0.73 m.

In recent years, excavator trenches were cut at equal intervals along an 80 m section at the southwestern end of the No. 4 Vein exposure. Trenches tested the footwall portion of the previously defined vein, which was mostly covered by talus, and attempted to explore the projected trace of the vein to the southwest. The trenches dug into the footwall of the vein zone discovered new mineralization in a splay off the main structure. The other trenches did not reach bedrock due to permafrost. One of the best intervals from this vein returned 1.295 g/t gold, 1550 g/t silver and 10.05% lead over 2.10 m. A chip sample from one of the new trenches yielded 0.115 g/t gold, 186 g/t silver and 2.44% lead across 1.0 m of strongly clay altered granodiorite mineralized with disseminated sulphosalts (Mann, 2010).

The **No. 5** and **6 veins** lie roughly on trend with the No. 1 Vein, about two kilometres to the northeast. Both veins are poorly exposed in old bulldozer trenches roughly 20 m apart. The No. 5 Vein trends east-northeast, and the No. 6 Vein trends east-southeast. Following this trend further northeast leads to the PP Vein.

The **No. 7 Vein** and the **Stirling Vein** are located approximately three kilometres west of the No. 4 Vein. There are several mineralized veins present in this area. The southwesterly extension of the No. 7 Vein trend was followed onto the next ridge across the creek and was examined by trenching. This work discovered two parallel veins that yielded peak values of 0.5 g/t gold, 177 g/t silver and 2.28% lead across 1.32 m.

The southern-most trench in the No. 7 Vein area exposed a quartz-sulphosalt vein with massive galena lenses up to 55 cm wide and 23 m long, within a vein zone that is approximately 50 m long and open in all directions. The vein is hosted within competent orthogneiss and strikes between 020° and 045° with a steep dip to the west at 80°. The northern-most galena lens is open along strike to the northeast where it projects beneath an access road. Channel and rock samples taken at various points along this vein returned 0.997 g/t gold, 3150 g/t silver and 64.0% lead over 0.40 m.

Recent prospecting successfully identified mineralized float associated with a broad multi-element soil anomaly along the No. 7 Vein trend. Two samples collected at least 500 m northeast of the trenches returned 3.98 g/t gold, 201 g/t silver and 30% lead, and 1.71 g/t gold, 1705 g/t silver, and 12.2% lead. The No. 7 Vein trend appears to have excellent potential in this area, as the two samples were found several hundred meters apart.

The **Stirling Vein** was found by deepening an old bulldozer trench situated approximately 400 m northeast of the No. 7 Vein. The Stirling Vein is composed of sulphosalt-bearing quartz with intermittent massive galena lenses up to 47 cm wide. The vein is exposed for a strike length of 22 m in tuffaceous quartz-feldspar-biotite-muscovite schist. It strikes 094° and dips steeply south at 70°. The mineralization is open along strike. Channel sampling returned 0.67 g/t gold, 2660 g/t silver and 64.5% lead over 0.47 m. Excavator trenching along strike revealed an extension of the mineralized structure; however, the vein was relatively narrow and weakly mineralized.

The **Core Shack Vein** is exposed in old bulldozer trenches that were deepened with an excavator. This vein is one of a series of sulphosalt-bearing quartz veins that are marked by lead-in-soil geochemical anomalies in the area between the No. 1 and No. 2 veins. The excavator trenches exposed a 1.30 m wide quartz vein that is variably mineralized with yellow to green, arsenic and antimony secondary minerals, sulphosalts and minor coarse cubic galena. Chip samples collected across the vein zone returned peak values of 1.96 g/t gold, 1230 g/t silver and 15.0 % lead over 1.30 m.

The **No. 8 and No. 9 veins** are located immediately adjacent to the Connaught property on claims owned by other operators. These veins are similar to the veins exposed on the Connaught property, but have a slightly higher silver-to-lead ratio. The No. 9 Vein also has a substantial percentage of crystalline barite within the vein. Prospecting on the Connaught property up to 1000 m along strike of the No. 9 Vein resulted in the discovery of three mineralized quartz vein occurrences. Four composite grab samples were collected and returned peak values of 7.5 g/t gold, 1040 g/t silver and 15% lead (Burrell, 2016).

The **AC/DC Vein** is located alongside the main access road, approximately 1000 m east of the No. 4 Vein. The vein subcrop is exposed in an old bulldozer trench south of the main access road, as well as in four trenches, which has delineated it for a strike length of roughly 70 m on the north side of the road. Most of the bedrock is poorly exposed. The vein is up to one metre thick and contains comb quartz with small irregular masses of sulphosalts and weak to moderate, blebby and disseminated arsenopyrite. It is hosted in grey quartz-feldspar-biotite gneiss grading to quartzite. A selected rock sample of mineralized vein assayed 0.374 g/t gold, 12 g/t silver, 2.2% lead. Additional vein float was found 100 m south of the AC/DC Vein. A sample of this float returned 1.095 g/t gold, 8.41g/t silver and low lead.

The **Ice Vein** lies about 1000 m northeast of the No. 4 Vein on a northwest facing hillside. Mineralization consists of coarse cubic galena weathering to botryoidal anglesite or dense dark red limonite containing relict galena and/or crushed quartz. Yellow-green clay gouge is also present. The Ice Vein is hosted in grey quartz-feldspar-biotite gneiss. The vein strikes 049° and dips 80° to the southeast. The vein appears to be 70 cm wide with massive galena cores ranging from 20 to 25 cm wide. Chip sampling returned peak values of 2.88 g/t gold, 406 g/t silver and 4.0% lead over 1.20 m.

The **PP Vein** is located 1200 m north-northeast of the Ice Vein on a northeast facing hillside. Vein float containing galena and anglesite was discovered during a prospecting traverse that followed up soil geochemical anomalies. Five trenches were cut to locate the source of the float. A 15 cm wide galena-rich quartz-sulphosalt vein hosted in pale yellow quartzite and grey quartz-feldspar-biotite gneiss was identified. A chip sample collected from this vein returned 0.408 g/t gold, 259 g/t silver and 3.5% lead over 2.10 m. Grab samples of anglesite weathered galena float collected from the spoil piles of trenches suggest that an unexposed vein may exist to the north.

The **Rain Vein** is situated 1600 m northeast of the No. 4 Vein. It lies northwest downslope from the main access road. Trenches were cut across two strong geochemical anomalies. The Rain Vein

is well exposed in one trench and is poorly exposed in two adjacent trenches. High values obtained from rock and soil samples taken from the area suggest the vein continues to the east. The Rain Vein is composed of quartz-poor sulphide bands with antimony-arsenic sulphosalts and galena cores and pyrite, arsenopyrite and possible stibnite margins. The sulphide-rich material is hosted in bright yellow clay gouge. The galena is coarsely cubic and weathers to anglesite on rims, with scorodite stains on some faces. The Rain Vein is hosted in quartz-feldspar-biotite gneiss. Select samples of well mineralized vein yielded values up to 2.45 g/t gold, 472 g/t silver, and 12% lead.

The **69-3 Vein** was exposed in bulldozer trenches during Connaught Mines' 1969 exploration program, but no assay values were reported at that time. Prospecting in recent years resulted in the re-discovery of the vein in subcrop, and sampling of this material has returned values of up to 4.13 g/t gold, 406 g/t silver and 10.4% lead (Mann, 2010). The vein is found in an area of elevated multi-element soil geochemistry.

In 2019, a rock sample collected from a historical bulldozer trench returned 7.9 g/t gold, 1485 g/t silver, 43.96% lead and 0.22% copper (Morton, 2019). It comprised vuggy, limonitic quartz with semi-massive galena and anglesite. A series of rock samples collected from large boulders in a float train found 300 m to the northeast, yielded values up to 7.32 g/t gold, 81.7 g/t silver and 0.89% lead.

The 69-3 Vein material samples collected from the newly identified float train, were encapsulated within granodiorite wallrock.

The **Kitchen Vein** is located near the centre of the property under the current camp site, which was built in a bulldozer trench targeting a coincident multi-element soil geochemical anomalies identified. Mineralized float was collected within the trench and further to the east. Values up to 1.08 g/t gold, 783 g/t silver and over 20% lead were returned from the vein float.

The **69-2 Vein** is located about 400 m southeast of the Kitchen Vein and 700 m northwest of the 69-3 Vein, within a bulldozer trench dug in 1969 (Cholach, 1969). A grab sample of vein float from the trench returned 3.00 g/t gold, 1660 g/t silver and 14.2% lead. The mineralization is also elevated in antimony, bismuth and indium.

Rock samples collected from 2019 hand pits, located approximately one kilometre east of the 69-2 Vein, yielded strongly elevated values for silver (up to 1425 g/t), lead (up to 55.03%) and copper (0.77%). These samples likely represent the strike extension of either the 69-3, Kitchen or 69-2 veins.

The **Ridge Vein** is located in an old bulldozer trench near the main access road, a few hundred meters from the junction between the ridge road and the road to the Sixtymile River. Samples from the trench returned 1.825 g/t gold, 182 g/t silver and 1.635% copper. Mineralized float taken about 50 m west of the trench returned 0.915 g/t gold and 111 g/t silver. This vein is also strongly anomalous for bismuth (1090 ppm), thallium (1.92 ppm), and tellurium (17.75 ppm).

The **Sandro Vein** is a re-discovery of a lead- and arsenic-rich quartz vein in a historical bulldozer trench. The vein is not exposed in outcrop, but the trench lies entirely within weathered intrusive rocks. A sample from this vein returned 5.27 g/t gold with and high silver-to-lead ratios (Mann, 2010).

The **Matt Vein** straddles the Connaught and Mag property boundary, with the visible mineralization located on the Mag claims. The surface expression of this vein occurs as a narrow string of talus with a northeasterly-trend. The vein is located in an area with abundant felsic dykes.

The **Woodpecker** and **New** showings were discovered in 2010. Single cobbles of mineralized vein float were found from surface or hand pits in these areas (Mann, 2010). No source for the mineralized float was identified.

RESULTS

Exploration work in 2020 focused primarily on evaluating the eastern and southern portions of the Connaught property. The eastern half of the property is intruded by granites, diorites and quartz monzonites that have high Cu-Mo-Au porphyry potential. The intrusives in the eastern side are fresh to propylitic and sericite altered and variably pyrite-chalcopyrite-molybdenite mineralized. Additionally, grid soil sampling occurred in the northeast, central and southern sections of the property and broad rock sampling occurred in 2020. A new vein was discovered in subcrop in the southern portion of the property. A nine-day prospecting and soil sampling was conducted to follow up on recent geochemical sampling data and evaluate the eastern side of the property for Mo+Cu±Au porphyry potential. A total of 24 rock samples and 617 soil samples were collected in 2020.

SOIL GEOCHEMISTRY

To date, approximately 45% of the Connaught property has been grid soil sampled. Tightly spaced grid soil samples are a useful exploration tool on the Connaught property. Historical and recent soil sample results have identified and delineated over 23 vein occurrences, in addition highlighting numerous other anomalies, which have not yet been followed up.

Previous soil samples collected from the eastern part of the property yielded large clusters (up to 500 by 800 m) and linear trends (up to 1000 m long) of coincident anomalous soil geochemistry for elements of interest. The cluster of high values is centred on a ridge where there is likely more residual material versus samples taken farther downslope.

In 2020, crews performed grid sampling in the northeast, south and central parts of the property, with a total of 617 soil samples collected (Figure 11).

Gridded soil sampling was performed in 2020 to extend coverage to the northeast and southern sections of the property, as-well-as to infill a central section of the property. Work in the northeast and central sections identified clusters of moderately to strongly anomalous silver-, copper-, lead- and zinc-in-soil, particularly in the northeast and central sections, with peak values of 2.14 g/t Au, 6.92 ppm Ag, 455 ppm Cu, 1585 ppm Pb, and 1220 ppm Zn. Additionally, the northeast and central sections identified anomalous molybdenite and lesser gold. Soil samples collected in the southwest corner of the northeast soil section extended the geochemical soil anomaly associated with a currently unnamed Pb+Ag±Au±Cu vein.

Soil sampling in the southern end of the property identified two small clusters of strongly anomalous silver-, lead-, and zinc-in-soil, with peak values of 8.10 ppm Ag, 1275 ppm Pb, and 1160 ppm Zn.

Results from all soil sampling in 2020 are illustrated in figures 12 through 17. Certificates of analysis are included in Appendix IV.

Soil Sample Analytical Information

All soil samples were transported from the property to ALS Minerals in Whitehorse, YT in the custody of Archer Cathro employees. Samples were received, prepared and then transported to ALS Minerals' North Vancouver, BC laboratory for geochemical analyses. Soil samples were dried and screened to -80 mesh to produce a fine fraction. Splits of the fine fraction were routinely dissolved in aqua regia and analyzed for 50 elements using inductively coupled plasma-mass spectrometry and atomic emission spectroscopy (ME-MS41). All samples were also analyzed for gold using a 30g fire assay and inductively coupled plasma-atomic emission spectroscopy (Au-ICP21).

ROCK GEOCHEMISTRY

In 2020, a total of 24 rock samples were collected, focused primarily on the eastern end of the property, with few samples collected in the northeast, central and southern sections of the property (Figure 18). Results from rock sampling in 2020 are illustrated in figures 19 through 24. Certificates of analysis are included in Appendix VI.

Rock samples collected on the east side of the property were collected to test the Mo-Cu±Au porphyry potential of the area. Collected rock samples included igneous rocks with varying degrees of alteration, including quartz-sericite-pyrite (QSP) and propylitic alteration. Intrusive rocks collected hornblende-biotite granodiorite and hornblende quartz monzonite. Additionally, rock samples were taken from polymetallic veins cutting intrusive rocks. Prospecting in this area returned rock samples from outcrop, subcrop, float and composite sampling with high silver, gold, copper, molybdenum, lead and lesser zinc.

Rock samples taken from the northeast, central and southern sections were primarily float samples of oxidized material. The samples collected in the central and southern sections returned

high silver and lead, with varying gold and zinc. The northeast did not return any significant results for the elements of interest. Highlight rock samples are presented in Table II, below.

TABLE II – HIGHLIGHT CONNAUGHT ROCK SAMPLES

Sample ID	Silver (g/t)	Gold (g/t)	Copper (%)	Molybdenum (g/t)	Lead (%)	Zinc (%)
V568974	449	-	0.19	-	8.70	-
V568975	-	-	0.10	-	-	6.73
V568976	1730	0.33	0.34	-	5.35	-
V568986	1065	1.33	0.27	275	8.47	-
V568987	-	0.056	0.013	1165	-	-
V568989	3300	0.38	1.98	-	17.65	-
V568990	2870	0.31	1.69	-	23.13	-
V568996	499	3.44	0.10	-	8.12	-

**Note: dashes indicate no significant result for that element*

Prospecting in the eastern end of the property confirmed the presence of potential Mo+Cu±Au porphyry mineralization in the area.

Rock Sample Analytical Information

Rock samples were transported to ALS Minerals in Whitehorse, YT in the custody of Archer Cathro employees. Samples were received, prepared and then transported to ALS Minerals' North Vancouver, BC laboratory for geochemical analysis. Rock samples were fine crushed before a 250 g split was pulverized to better than 85% passing 75 microns. Splits of the pulverized material were analyzed by ME-MS41, which uses an aqua regia digestion and analysis for 50 elements by inductively coupled plasma (ICP) together with mass spectrometry (MS) and atomic emission spectroscopy (AES). The samples were assayed for gold by Au-AA24, which takes a 50 g charge and prepares it by fire assay before being finished with atomic absorption spectroscopy (AAS).

Overlimit values for zinc, copper, silver and lead were re-analyzed by the ME-OG46 technique which utilizes an aqua regia digestion followed by an ICP-AES finish. Overlimit values for silver determined by the ME-OG46 method were re-analyzed using the Ag-GRA21 method, which involves fire assay preparation using a 30 gram charge and a gravimetric finish. Overlimit values for lead determined by the ME-OG46 method were re-analyzed using the Pb-VOL70 method, which uses a four acid digestion and volumetric titration. Whole rock analysis was conducted using the MI-ICP06 method, which involves a lithium metaborate fusion followed by ICP-AES analysis. Hyperspectral analysis was conducted using the HYP-PKG method which includes visible and near infrared and short wave infrared spectral data collection followed by interpretation using the aiSIRIS™ package. Overlimit values for silver, copper, lead and zinc were determined by Ag-OG46, Cu-OG46, Pb-OG46 and Zn-OG46, respectively.

DISCUSSION AND CONCLUSIONS

The Connaught project hosts an extensive system of epithermal silver-lead-gold±copper±zinc veins, which are located at the head of the Sixtymile placer gold camp. Mineralized veins are associated with east-northeasterly- to north-northeasterly-trending structural zones that cut all pre-Cretaceous units. The source of mineralization was likely formed in a hydrothermal system related to Late Cretaceous plutonism. Porphyry copper and skarn occurrences in the area are probably associated with the same hydrothermal system.

Vein mineralogy is complex and consist of multiple episodes of quartz and sulphide emplacement. Weathering has resulted in a variety of oxide and carbonate minerals which can obscure the primary mineralization. Veins contain two main phases of mineralization: silver-lead-antimony and gold-bismuth metal assemblages.

Exploration efforts in 2020 were focused on the east side of the property, which returned moderate- to high-grade silver, copper, molybdenum and lead rock samples. Rock samples collected were fresh to variably altered and weathered intrusive rocks of the Prospector Mountain Suite, including hornblende-biotite granodiorite, hornblende diorite and quartz monzonite. Soil sampling in 2020 returned multiple anomalous clusters of silver, copper, molybdenum, lead and zinc. Future work on the property would benefit from increased geophysical coverage to the east, by ZTEM, ground magnetics and/or induced polarization surveys. Additionally, a significant trenching program would be a relatively low-cost method of exposing abundant bedrock in underexplored geochemically anomalous areas and historic veins, due to abundant unglaciated soil cover on the property.

Continued systematic exploration, particularly in the east side of the property for Mo+Cu±Au porphyry potential, is warranted in this exciting district where significant discovery potential still exists.

Respectfully submitted,

ATAC Resources Ltd.

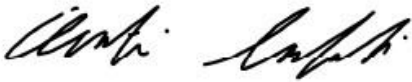

Austin Schneebeili, B.Sc., G.I.T.

REFERENCES

- Archer, A. R.
1969 Summary report for Connaught Mines Ltd. Sixtymile Area, Yukon, Assessment Report 060840.
- Burrell, H.
2016 Assessment Report describing Soil Sampling, Prospecting and Geological Mapping at the Connaught Property, Dawson Mining District, Yukon Territory.
2018 Assessment report describing Soil Sampling at the Connaught Property, Dawson Mining District, Yukon; assessment report prepared for ATAC Resources Ltd.
- Cholach, M.S.
1969 Report on the 1969 Exploration program in the Sixtymile River Area, Yukon Territory, Assessment Report 061130.
- Colpron, M., and Nelson, J. L.
2011 A digital atlas of terranes for the Northern Cordillera; Yukon Geological Survey and British Columbia Geological Survey, BCGS GeoFile 2011-11
http://www.geology.gov.yk.ca/pdf/CanCord_terranes_2011.pdf
- Gordey, S.P. and Makepeace, A.J. (comp.)
1999 Yukon digital geology, Geological Survey of Canada Open File D3826 and Exploration and Geological Services Division, Yukon Region, Indian and Northern Affairs Canada, Open File 1999-1 (D).
- Harris, S.
1998 Geological and Geochemical report on the Mos and Mag Claims, Assessment Report 094025.
- Harper, G.H.
1967 Property Examination, Sixtymile Mining Company Limited, Assessment Report 092561.
- Keyser, H.J.
1988 Report On The 1987 Geological And Geochemical Fieldwork On The Golden Crsilver Property, Assessment Report 092511.
- Kienlen, B. and Johnston, K.
2017 Assessment report on the 2017 soil sampling on the Stinger Property, Dawson Mining District, Yukon; assessment report prepared for Independence Gold Corp.

- King, H. L.
- 1999 Report on the 1999 geological and geochemical fieldwork, Ami property, Dawson Mining District, Yukon; assessment report prepared for Carta Resources Ltd.; report #094069.
 - 2003 Report on diamond drilling, Ami property; assessment report prepared for Grid Capital Corporation; report #094443.
- Lewidge, P.
- 2001 Report on the 2001 soil geochemistry field program, Ami property, Dawson Mining District, Yukon; assessment report prepared for Grid Capital Corporation; report #094335.
- Mann, W. D.
- 2010 Assessment Report describing 2009 Soil Sampling, Prospecting and Excavator Trenching at the Connaught Project. Yukon Assessment Report.
- Mortensen, J.K.
- 1996 Geological compilation maps of the northern Stewart River map area, Klondike and Sixtymile districts (115N/15, 16; 115O/13, 14 and parts of 115O/15, 16). Exploration and Geological Services, Yukon, Indian and Northern Affairs Canada, Open File 1996-1 (G), 43 p. 1:50,000 scale.
- Morton, J.
- 2019 Assessment Report describing prospecting, hand pitting and soil sampling at the Connaught property; prepared for ATAC Resources Ltd.
- Pautler, J.
- 2015 Geological, geochemical and trenching assessment report on the Fifty Mile Project, Sixtymile area, Yukon Territory; assessment report prepared for 0908937 B.C. Ltd.; report #096819.
- Peter, J. M., Layton-Matthews, D., Piercy, S., Bradshaw, G., Paradis, S., and Boulton, A.
- 2007 Volcanic-hosted massive sulphide deposits of the Finlayson Lake District, Yukon; in Goodfellow, W. D., ed., Mineral deposits of Canada; a synthesis of major deposit-types, district metallogeny, the evolution of geological provinces, and exploration methods; Geological Association of Canada, Mineral Deposits Division, Special Publication No 5, P. 471-508.
- Price, B. J.
- 1988 Geological Report Crsilver Mountain Property, Assessment Report 092117.
 - 1989 Geological Report – 1988 Diamond Drilling, Butler Gulch Property, Assessment Report 093109.

- Sanchez, M.G., Allan, M.M., Hart, C.J.R., and Mortensen, J.K.,
2014 Orogen-perpendicular magnetic segmentation of the western Yukon and eastern Alaska cordilleran hinterland: Implications for structural control of mineralization. In: Yukon Exploration and Geology 2014, K.E. MacFarlane, M.G. Nordling, and P.J. Sack (eds.), Yukon Geological Survey, p. 133-146.
- Sillitoe, R.H.
2010 Porphyry Copper Systems. *Economic Geology*, 105, 3-41.
- Wengzynowski, W.A.
2008 Assessment Report describing Soil Sampling, Excavator Trenching and Diamond Drilling on the Connaught Property; prepared for Klondike Silver Corp. and ATAC Resources Ltd.
- Yukon Geological Survey
2019 Yukon Geological Survey, 2017. Yukon Digital Bedrock Geology.
http://www.geology.gov.yk.ca/update_yukon_bedrock_geology_map.html,
accessed: January 20, 2020.



ATAC RESOURCES LIMITED

Property Location

Coordinate System

UTM NAD 83
Zone 7N

Date

December 2020

Figure

1

Author

AS

Rev

1

0 75 150 225 300 km



C:\Users\laschn\OneDrive\Desktop\QGIS Workspaces\Connaught Project\Connaught_Project.qgz

Legend

- Major roads and highways
- Community
- Parks and protected areas
- Water

ALASKA

NORTHWEST TERRITORIES

Connaught Property

Dawson

Mayo

Faro

Ross River

Carmacks

Haines Junction

Whitehorse

Watson Lake

BRITISH COLUMBIA

Atlin

Skagway

Haines

N

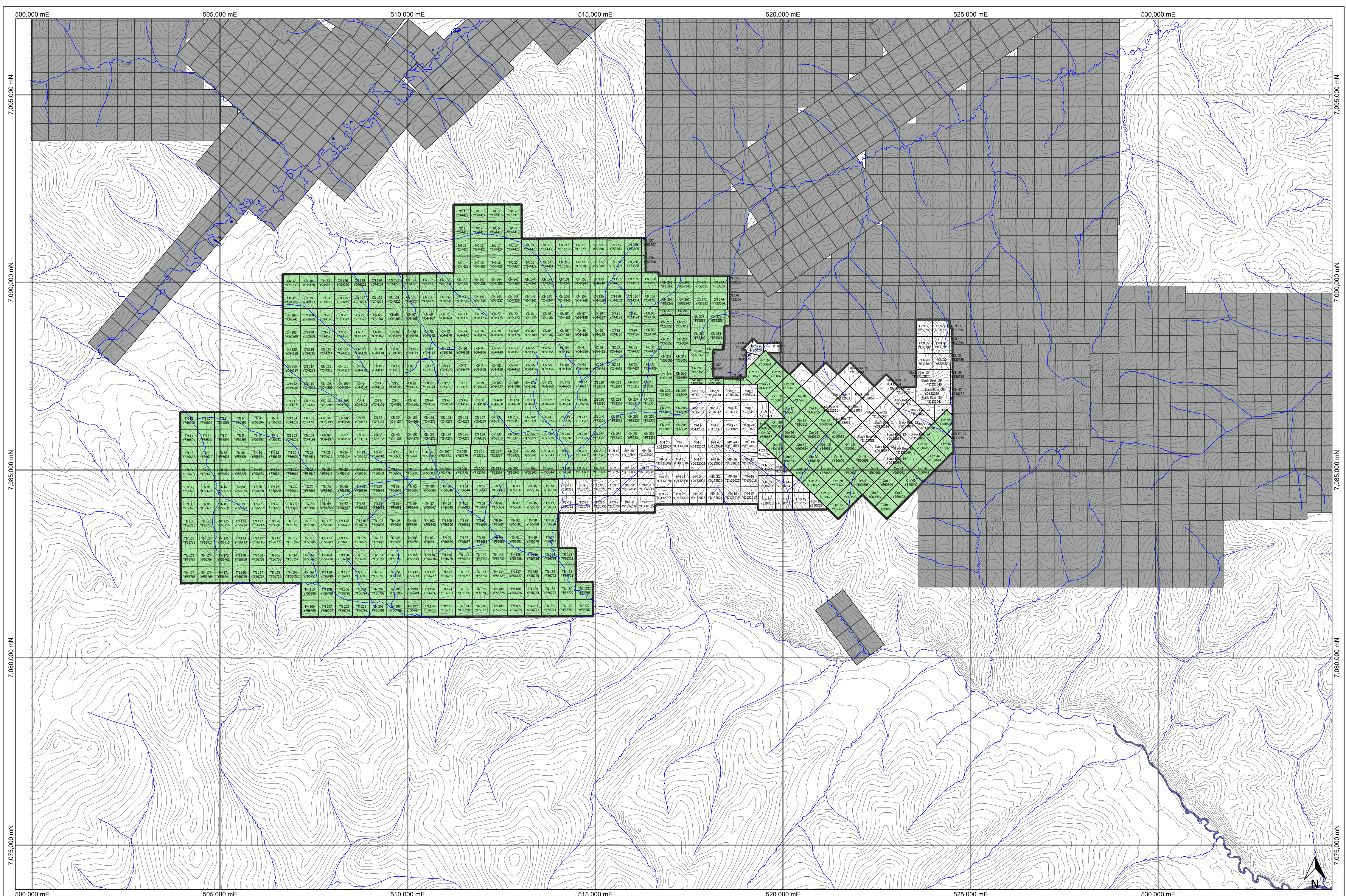

Legend

- Claims Acquired Post 2020 Field Season
- Claims Held During 2020 Field Season
- Other Claims
- 100 Foot Contours
- Water

Connaught Property

Claims

Coordinate Reference System	Date	Fig. #	Author	Rev
UTM NAD 83 Zone 7N	December 2020	2	AS	1
Scale	C:\Users\aschn\OneDrive\Desktop\QGIS Workspaces\Connaught Project\Connaught_Project.gaz			
1:60,000				

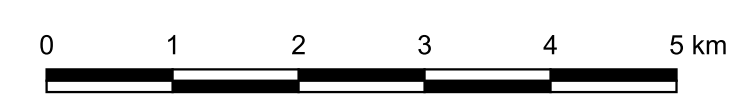

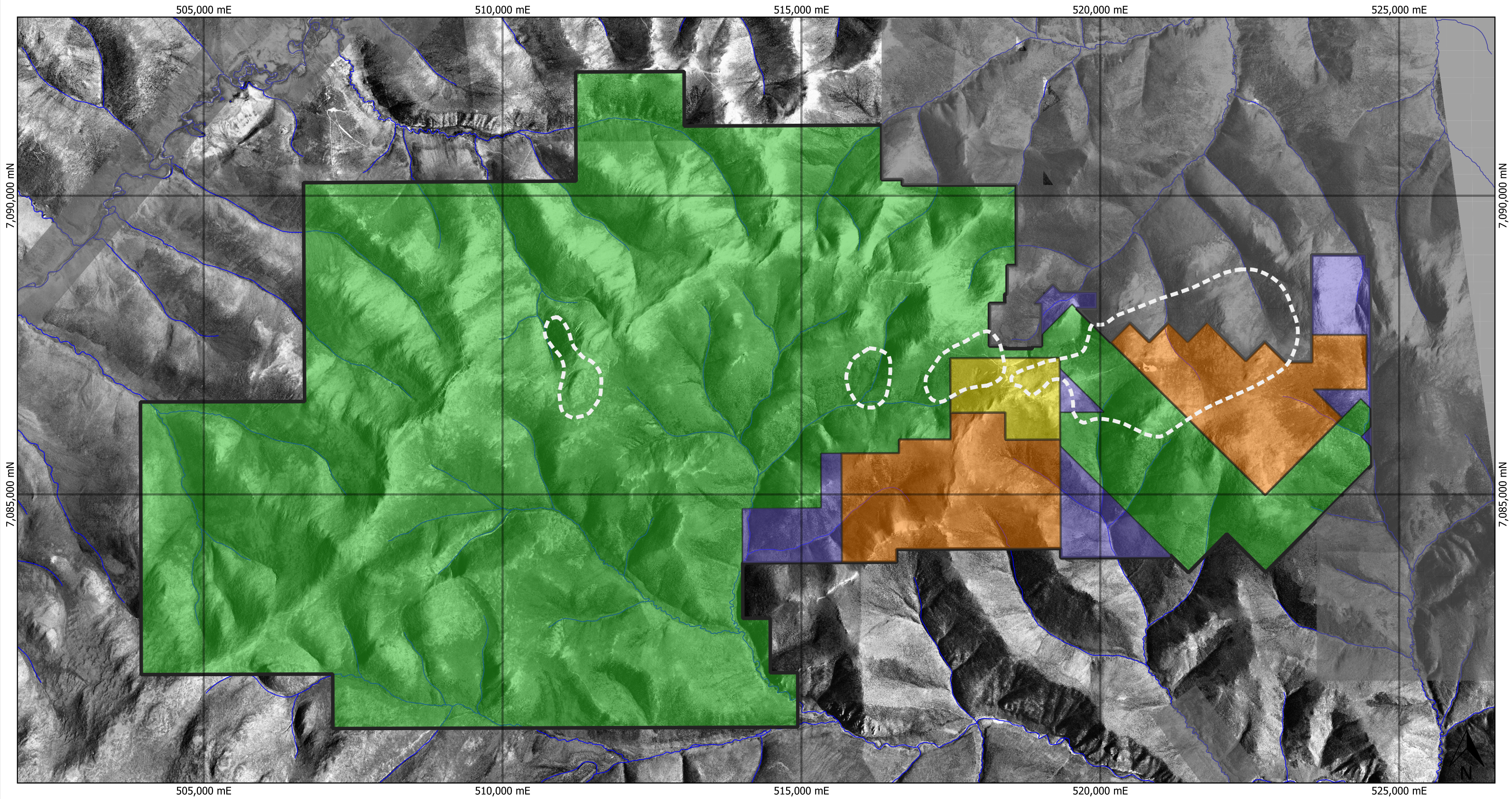

Legend

- Prior ATAC Claims
- New Claim Staking
- Black Bear Property Option
- Mag Property Option
- Other Claims
- Prospecter Mountain Suite
- Water



**Connaught Property
Land Tenure**

Coordinate System UTM NAD 83 Zone 7N	Date December 2020	Fig. # 3	Author AS	Rev 1
--	----------------------------------	--------------------	---------------------	-----------------

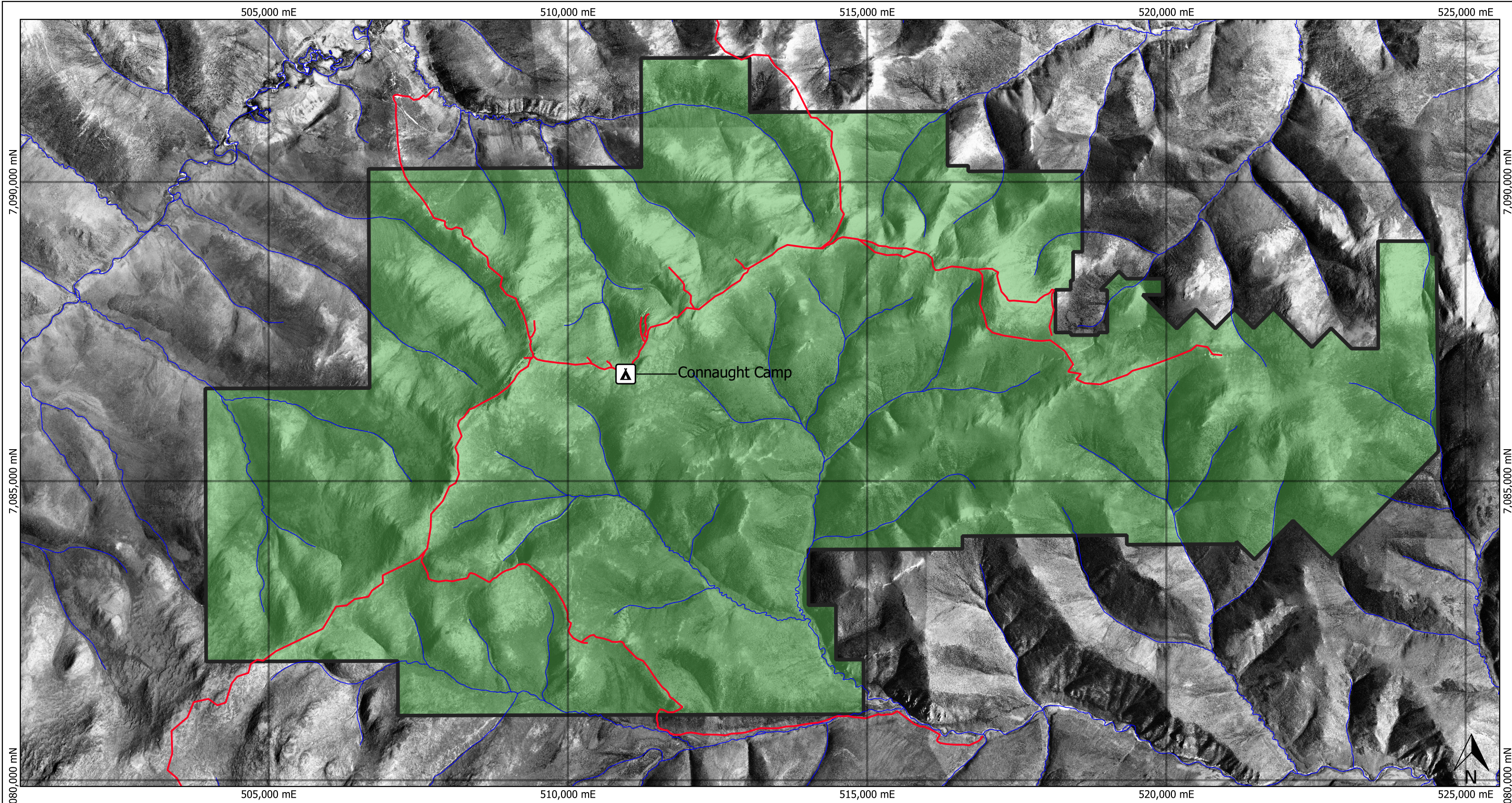

- Legend**
-  Camp
 -  Roads
 -  Water



**Connaught Property
Infrastructure**

Coordinate System UTM NAD 83 Zone 7N	Date December 2020	Fig. # 4	Author AS	Rev 1
--	--------------------------	-------------	--------------	----------

C:\Users\aschn\OneDrive\Desktop\QGIS Workspaces\Connaught Project\Connaught_Project.qgz

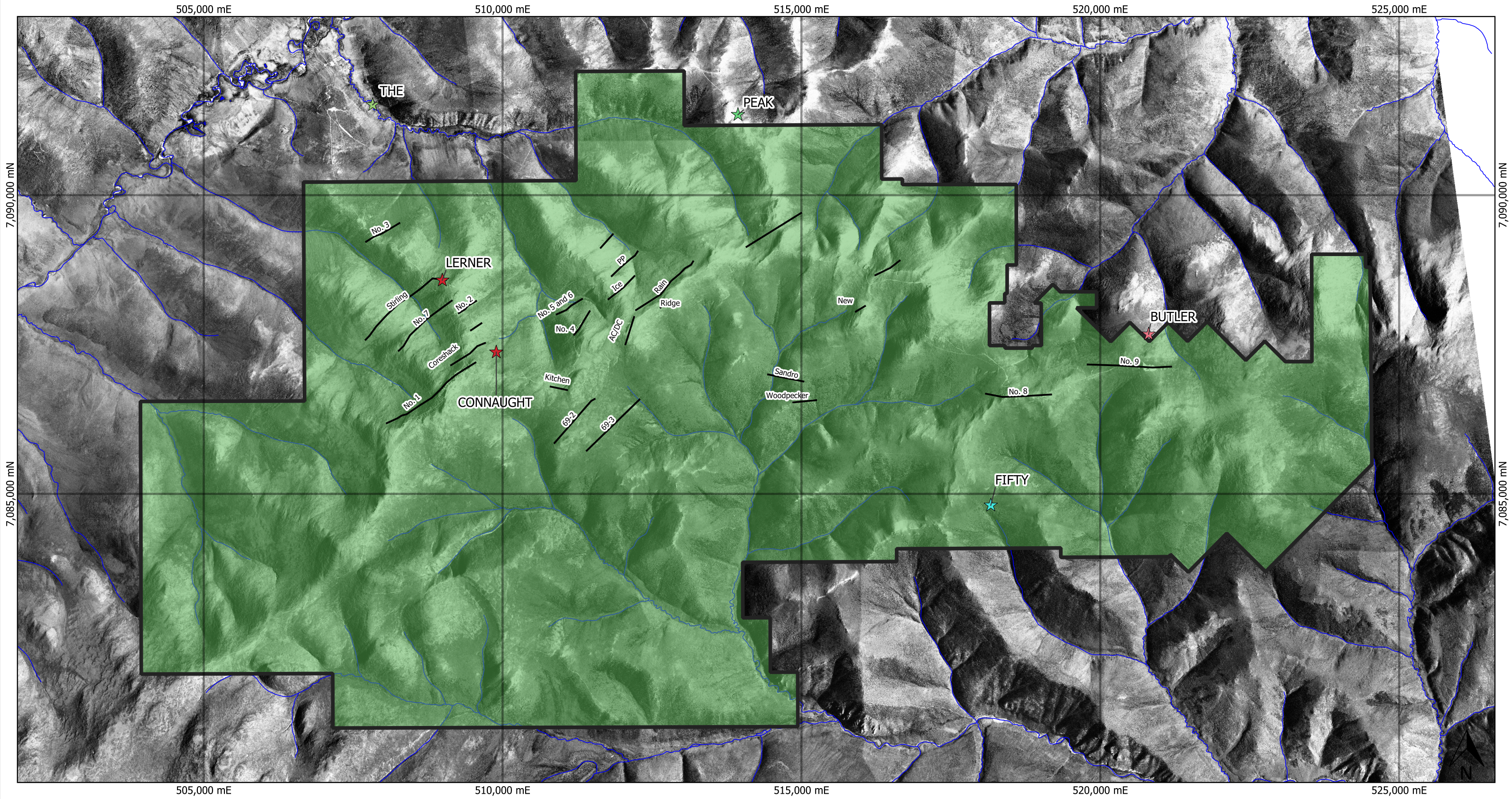

Legend

- ★ Porphyry Cu-Mo-Au
- ★ Skarn Cu
- ★ Vein Au-Quartz
- ★ Vein Polymetallic Ag-Pb-Zn+/-Au
- ★ Volcanogenic Massive Sulphide (VMS) Kuroko Cu-Pb-Zn

- Pb+Ag±Au±Cu Veins
- Water



Connaught Property Showings

Coordinate System UTM NAD 83 Zone 7N	Date December 2020	Fig. # 5	Author AS	Rev 1
--	--------------------------	-------------	--------------	----------

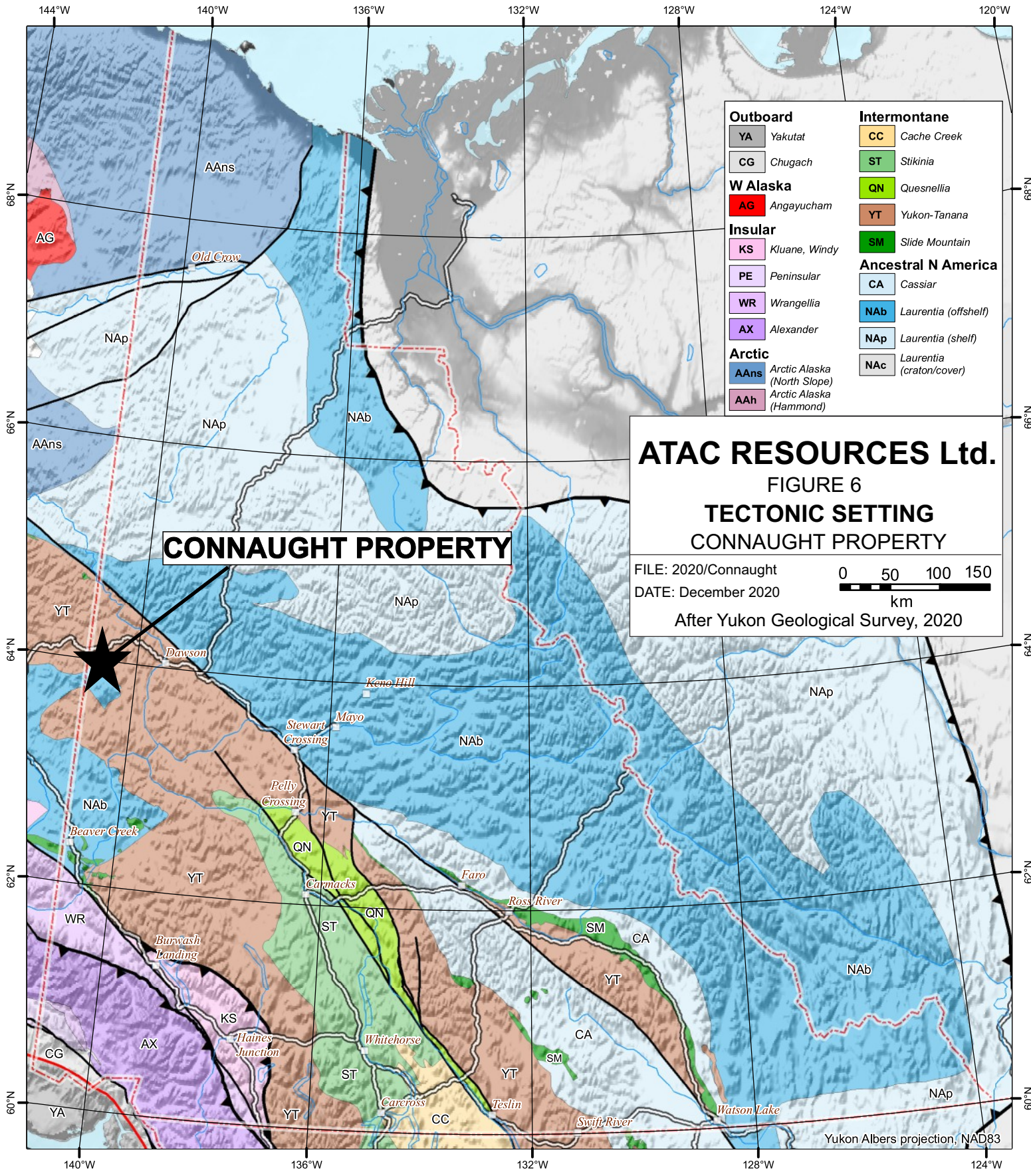

ATAC RESOURCES Ltd.
FIGURE 6
TECTONIC SETTING
CONNAUGHT PROPERTY

FILE: 2020/Connaught
 DATE: December 2020
 0 50 100 150
 km
 After Yukon Geological Survey, 2020

Yukon Albers projection, NAD83



Connaught Property Property Geology

Coordinate Reference System	Date	Fig. #	Author	Rev
UTM NAD 83 Zone 7N	December 2020	8	AS	1

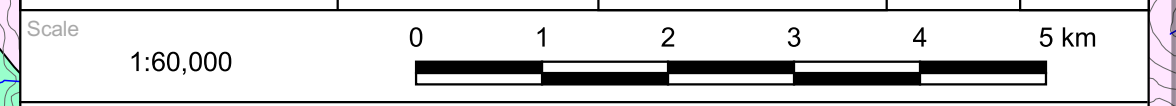

C:\Users\aschn\OneDrive\Desktop\QGIS Workspaces\Connaught Project\Connaught_Project.ggz

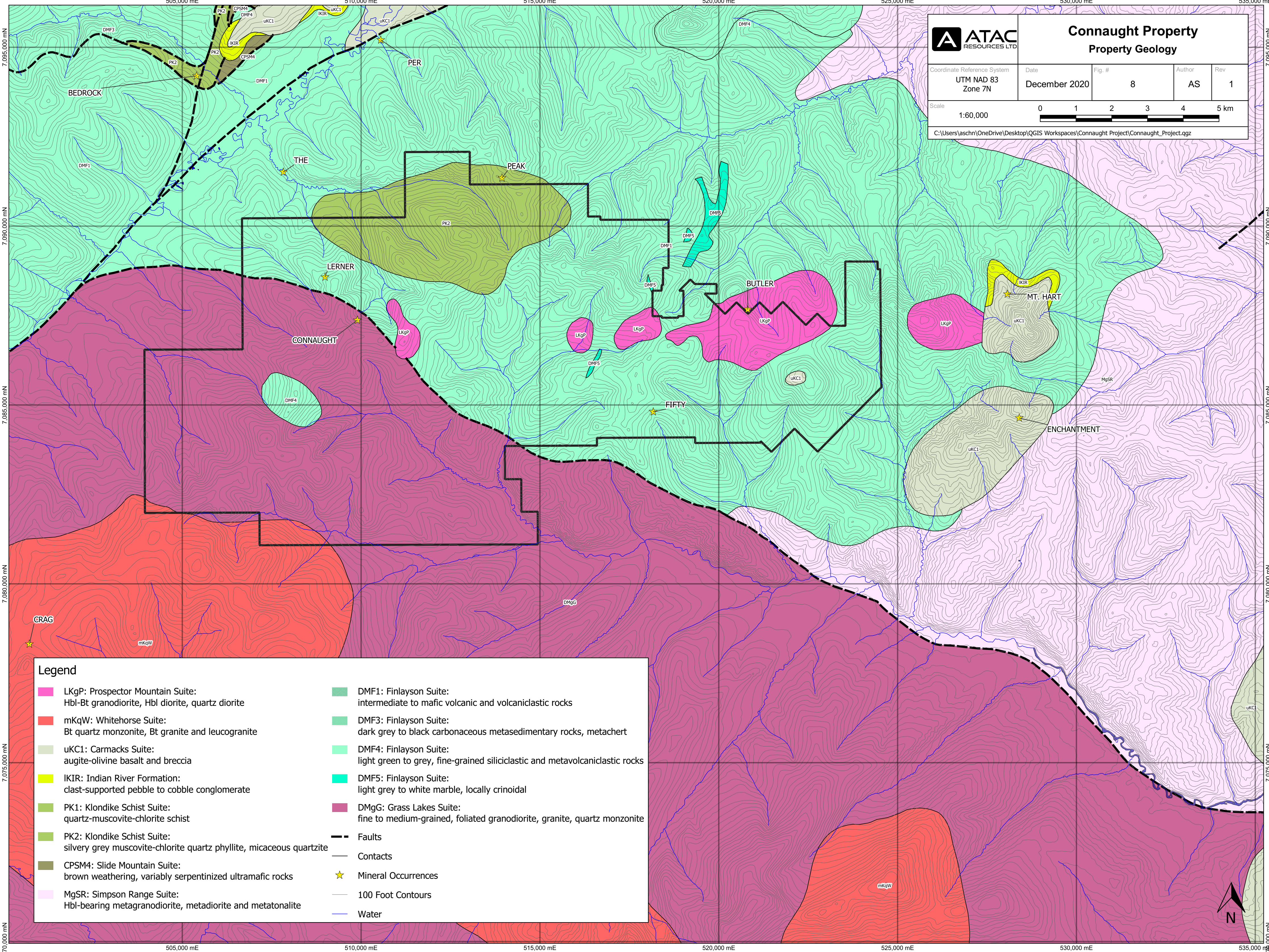

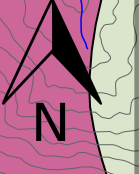

Legend

LKgP: Prospector Mountain Suite: Hbl-Bt granodiorite, Hbl diorite, quartz diorite	DMF1: Finlayson Suite: intermediate to mafic volcanic and volcanoclastic rocks
mKqW: Whitehorse Suite: Bt quartz monzonite, Bt granite and leucogranite	DMF3: Finlayson Suite: dark grey to black carbonaceous metasedimentary rocks, metachert
uKc1: Carmacks Suite: augite-olivine basalt and breccia	DMF4: Finlayson Suite: light green to grey, fine-grained siliciclastic and metavolcanoclastic rocks
IKIR: Indian River Formation: clast-supported pebble to cobble conglomerate	DMF5: Finlayson Suite: light grey to white marble, locally crinoidal
PK1: Klondike Schist Suite: quartz-muscovite-chlorite schist	DMgG: Grass Lakes Suite: fine to medium-grained, foliated granodiorite, granite, quartz monzonite
PK2: Klondike Schist Suite: silvery grey muscovite-chlorite quartz phyllite, micaceous quartzite	Faults
CPSM4: Slide Mountain Suite: brown weathering, variably serpentinized ultramafic rocks	Contacts
MgSR: Simpson Range Suite: Hbl-bearing metagranodiorite, metadiorite and metatonalite	Mineral Occurrences
	100 Foot Contours
	Water

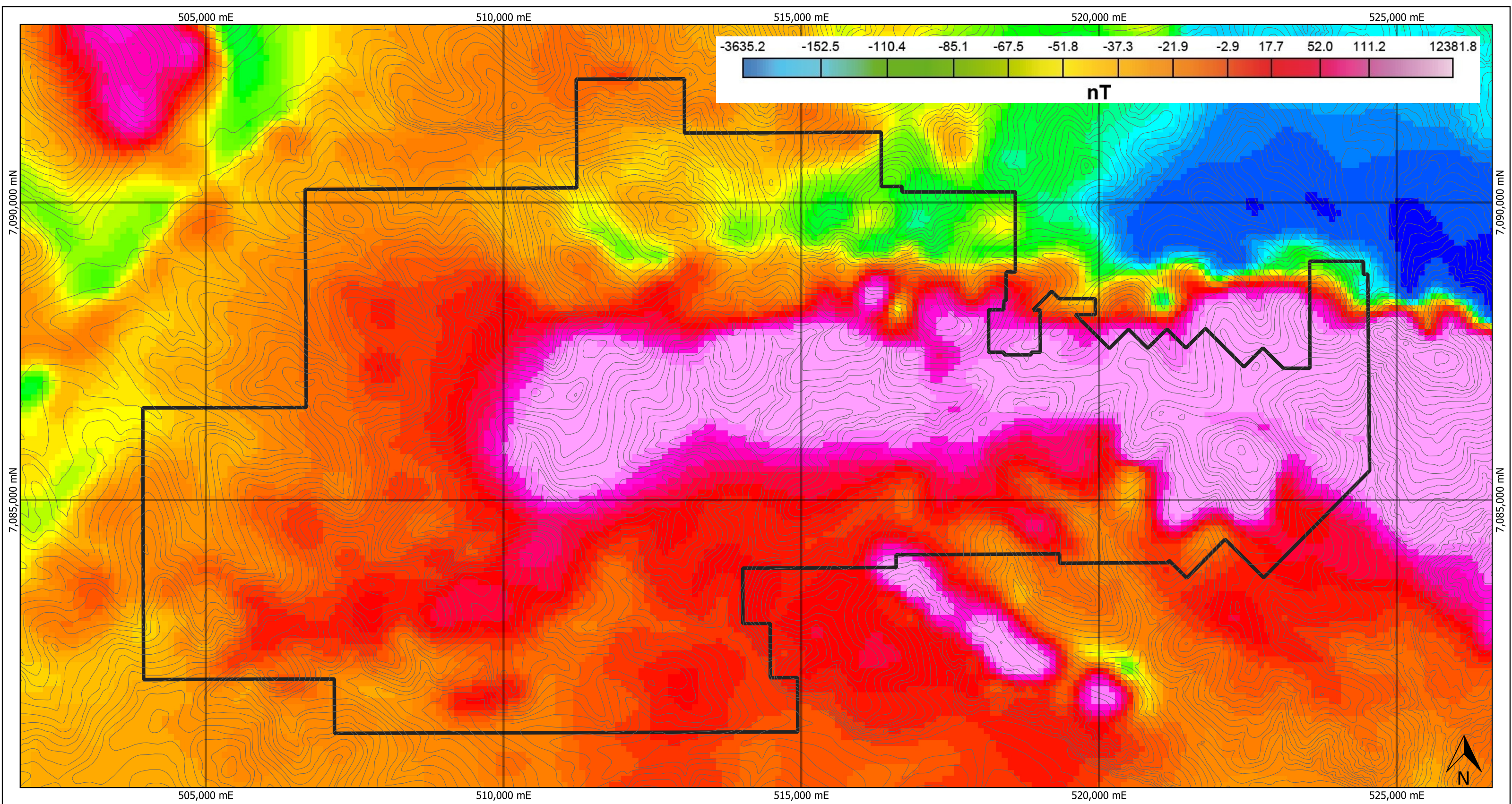



Legend
 Property Boundary
 100 Foot Contours



Connaught Property
Yukon Magnetics - Total Magnetic Intensity

Coordinate System UTM NAD 83 Zone 7N	Date December 2020	Fig. # 9	Author AS	Rev 1
--	--------------------------	-------------	--------------	----------

C:\Users\aschn\OneDrive\Desktop\QGIS Workspaces\Connaught Project\Connaught_Project.qgz

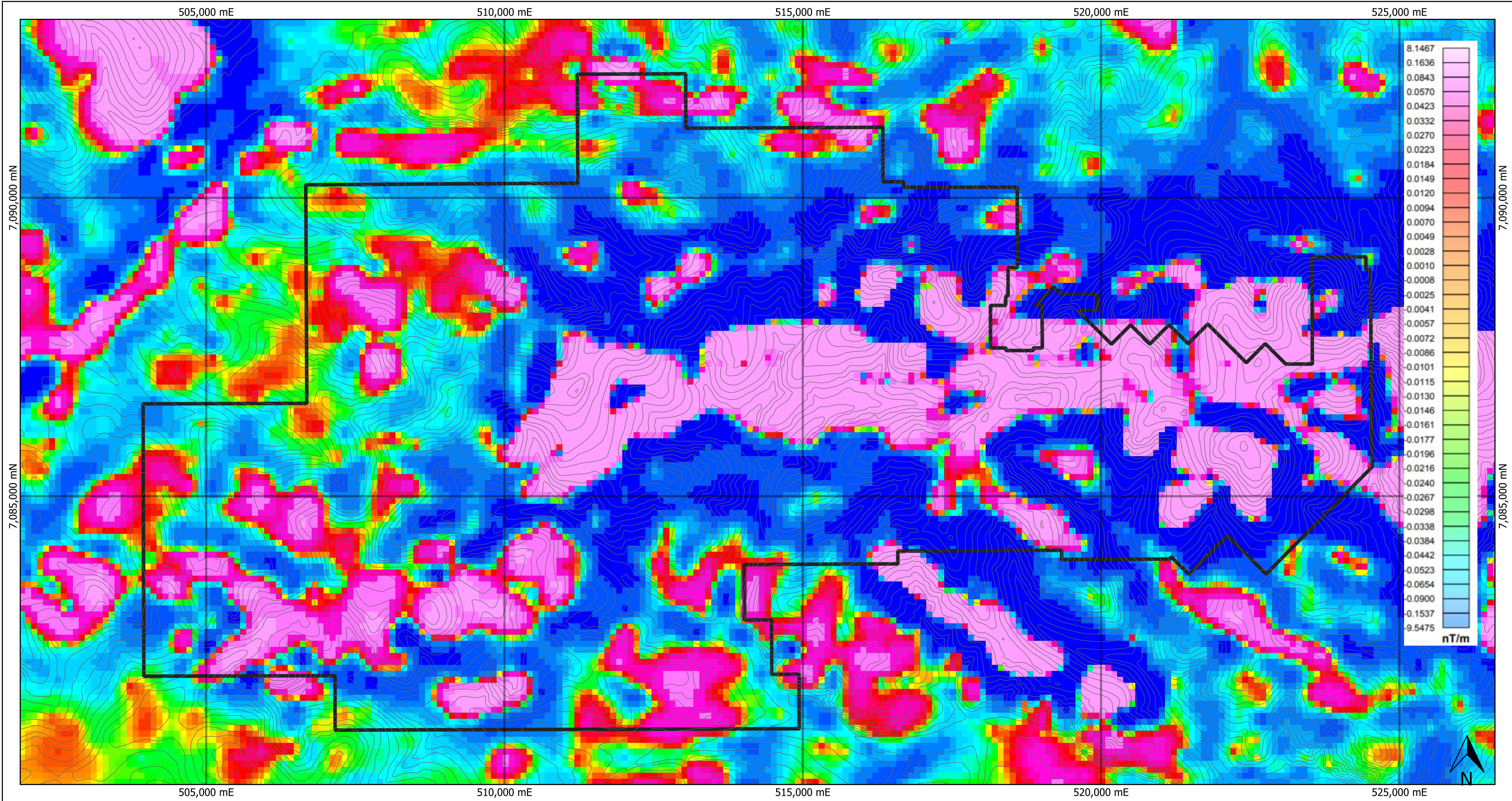

Legend
 Property Boundary
 100 Foot Contours



Connaught Property
Yukon Magnetics - 1st Vertical Derivative

Coordinate System UTM NAD 83 Zone 7N	Date December 2020	Fig. # 10	Author AS	Rev 1
--	--------------------------	--------------	--------------	----------

C:\Users\aschn\OneDrive\Desktop\QGIS Workspaces\Connaught Project\Connaught_Project.qgz

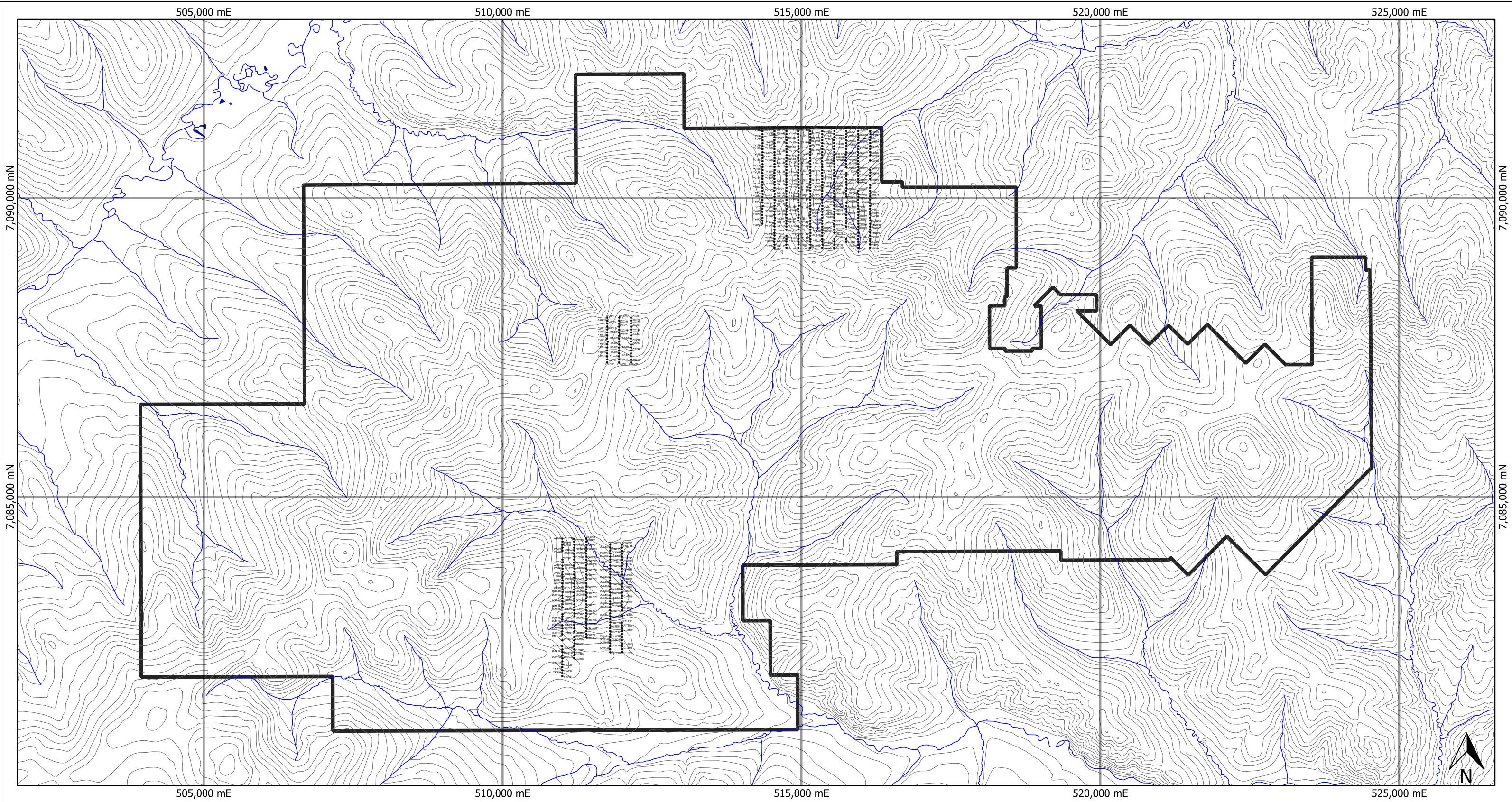

- Legend**
- Soil Samples
 - 100 Foot Contours
 - Water

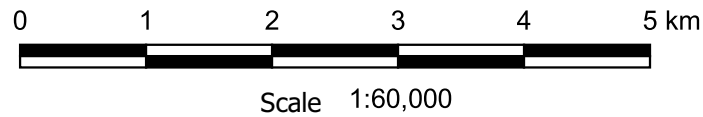

Connaught Property
2020 Soil Sample Locations

Coordinate System UTM NAD 83 Zone 7N	Date December 2020	Fig. # 11	Author AS	Rev 1
--	--------------------------	--------------	--------------	----------

C:\Users\aschn\OneDrive\Desktop\QGIS Workspaces\Connaught Project\Connaught_Project.qgz

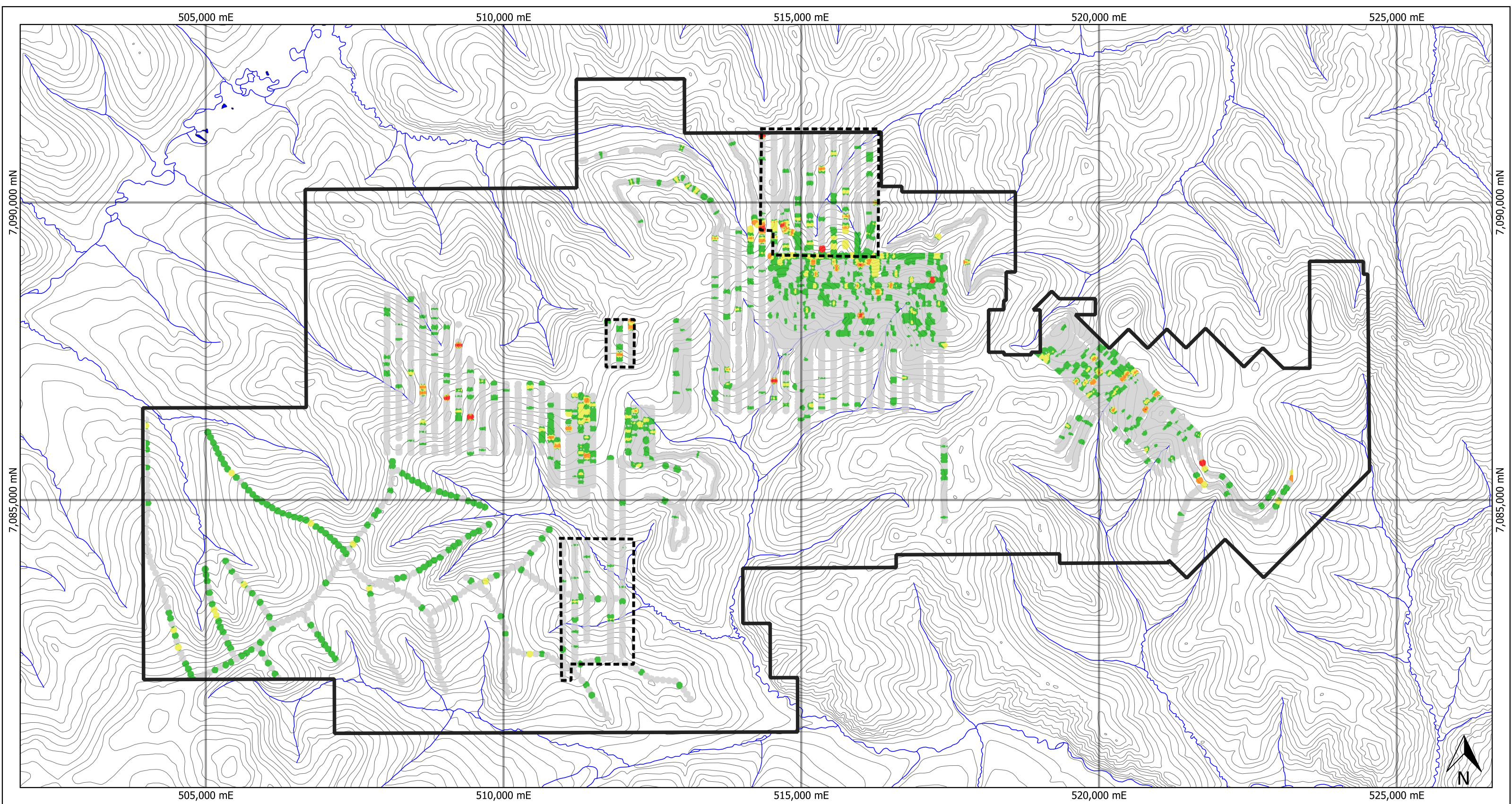

Legend

- 2020 Soil Outline
- 100 Foot Contours
- Water

Soil Samples (Au - ppb)

- <= 5
- 5 - 10
- 10 - 20
- 20 - 50
- 50 - 214

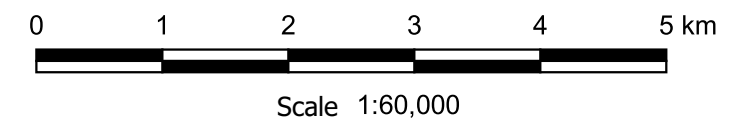

Connaught Property
Soil Sample Results - Gold

Coordinate System UTM NAD 83 Zone 7N	Date December 2020	Fig. # 12	Author AS	Rev 1
--	--------------------------	--------------	--------------	----------

C:\Users\aschn\OneDrive\Desktop\QGIS Workspaces\Connaught Project\Connaught_Project.qgz

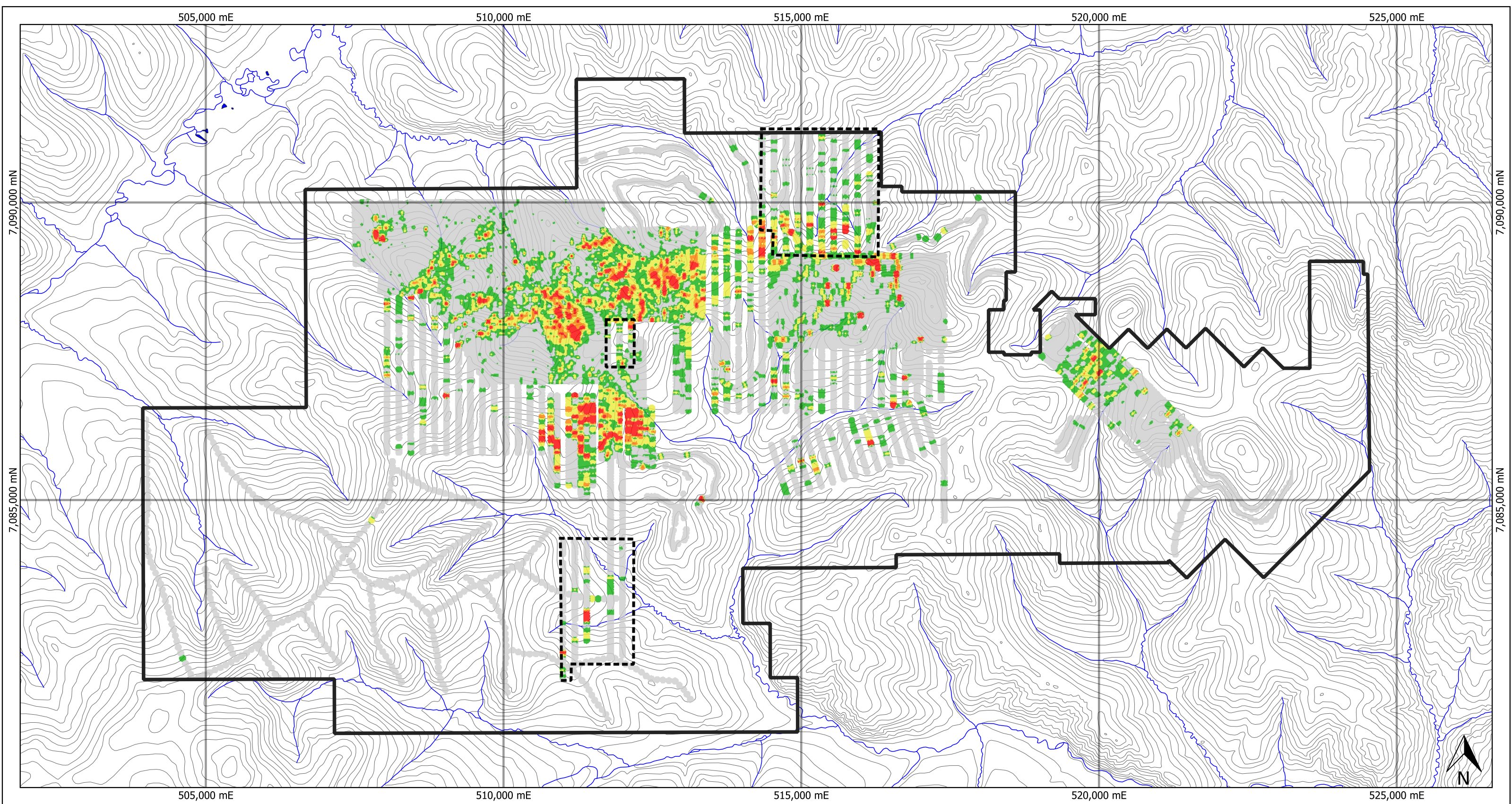

Legend

- 2020 Soil Outline
- 100 Foot Contours
- Water

Soil Samples (Ag - ppm)

- <= 0.50
- 0.50 - 1.00
- 1.00 - 2.00
- 2.00 - 3.00
- 3.00 - 44.10



Connaught Property
Soil Sample Results - Silver

<small>Coordinate System</small> UTM NAD 83 Zone 7N	<small>Date</small> December 2020	<small>Fig. #</small> 13	<small>Author</small> AS	<small>Rev</small> 1
---	---	-----------------------------	-----------------------------	-------------------------

C:\Users\aschn\OneDrive\Desktop\QGIS Workspaces\Connaught Project\Connaught_Project.qgz

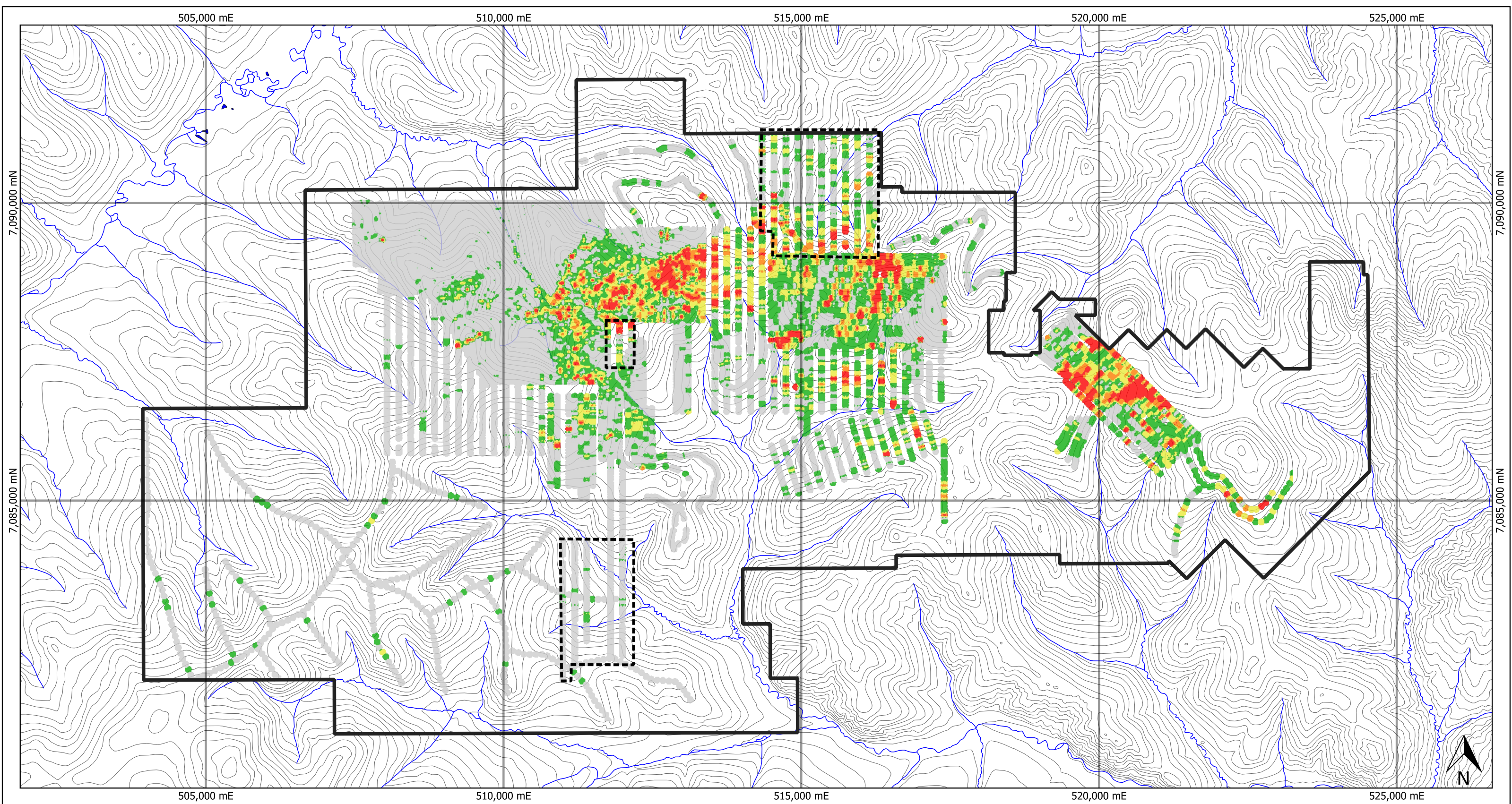

Legend

- 2020 Soil Outline
- 100 Foot Contours
- Water

Soil Samples (Cu - ppm)

- <= 30
- 30 - 50
- 50 - 75
- 75 - 100
- 100 - 3350

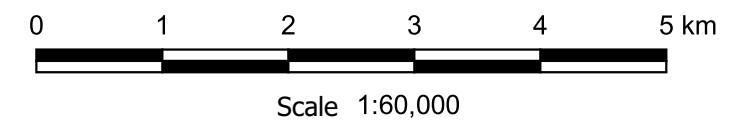

Connaught Property
Soil Sample Results - Copper

Coordinate System UTM NAD 83 Zone 7N	Date December 2020	Fig. # 14	Author AS	Rev 1
--	--------------------------	--------------	--------------	----------

C:\Users\aschn\OneDrive\Desktop\QGIS Workspaces\Connaught Project\Connaught_Project.qgz

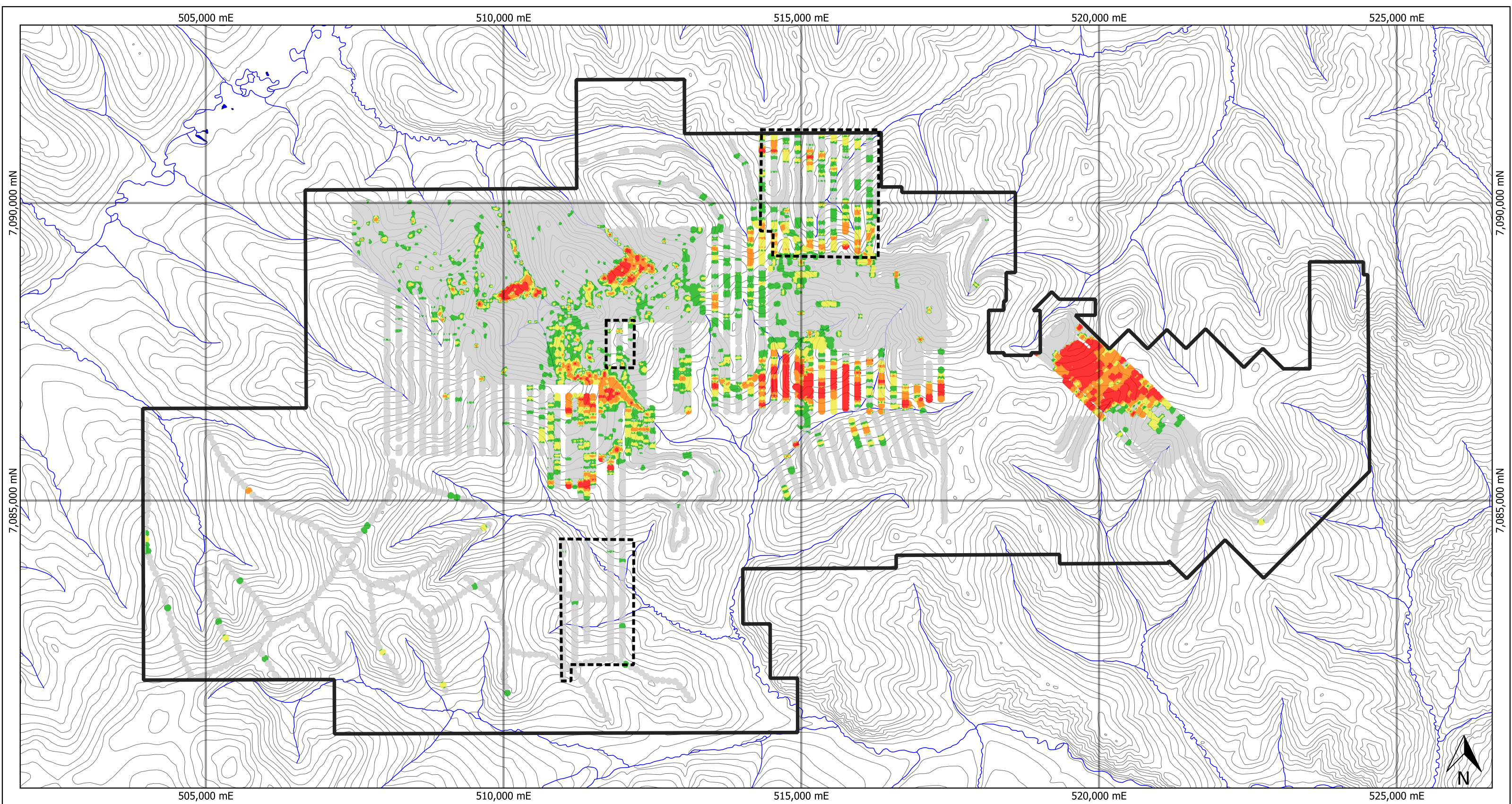

Legend

- 2020 Soil Outline
- 100 Foot Contours
- Water

Soil Samples (Mo - ppm)

- <= 2
- 2 - 3
- 3 - 5
- 5 - 10
- 10 - 271



Connaught Property
Soil Sample Results - Molybdenum

Coordinate System UTM NAD 83 Zone 7N	Date December 2020	Fig. # 15	Author AS	Rev 1
--	--------------------------	--------------	--------------	----------

C:\Users\aschn\OneDrive\Desktop\QGIS Workspaces\Connaught Project\Connaught_Project.qgz

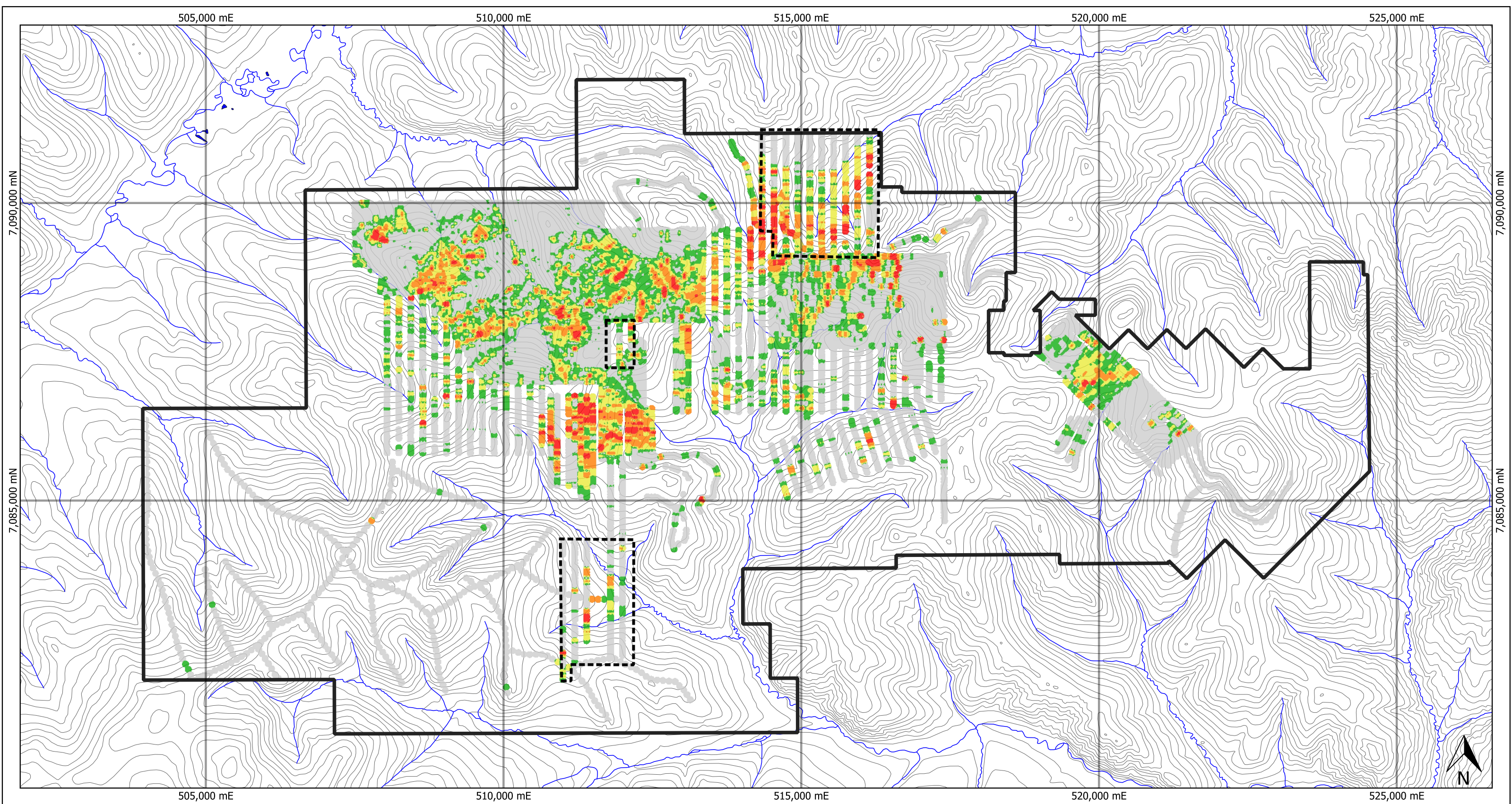

Legend

- 2020 Soil Outline
- 100 Foot Contours
- Water

Soil Samples (Pb - ppm)

- <= 50
- 50 - 100
- 100 - 200
- 200 - 500
- 500 - 8390



Connaught Property
Soil Sample Results - Lead

Coordinate System UTM NAD 83 Zone 7N	Date December 2020	Fig. # 16	Author AS	Rev 1
--	--------------------------	--------------	--------------	----------

C:\Users\aschn\OneDrive\Desktop\QGIS Workspaces\Connaught Project\Connaught_Project.qgz

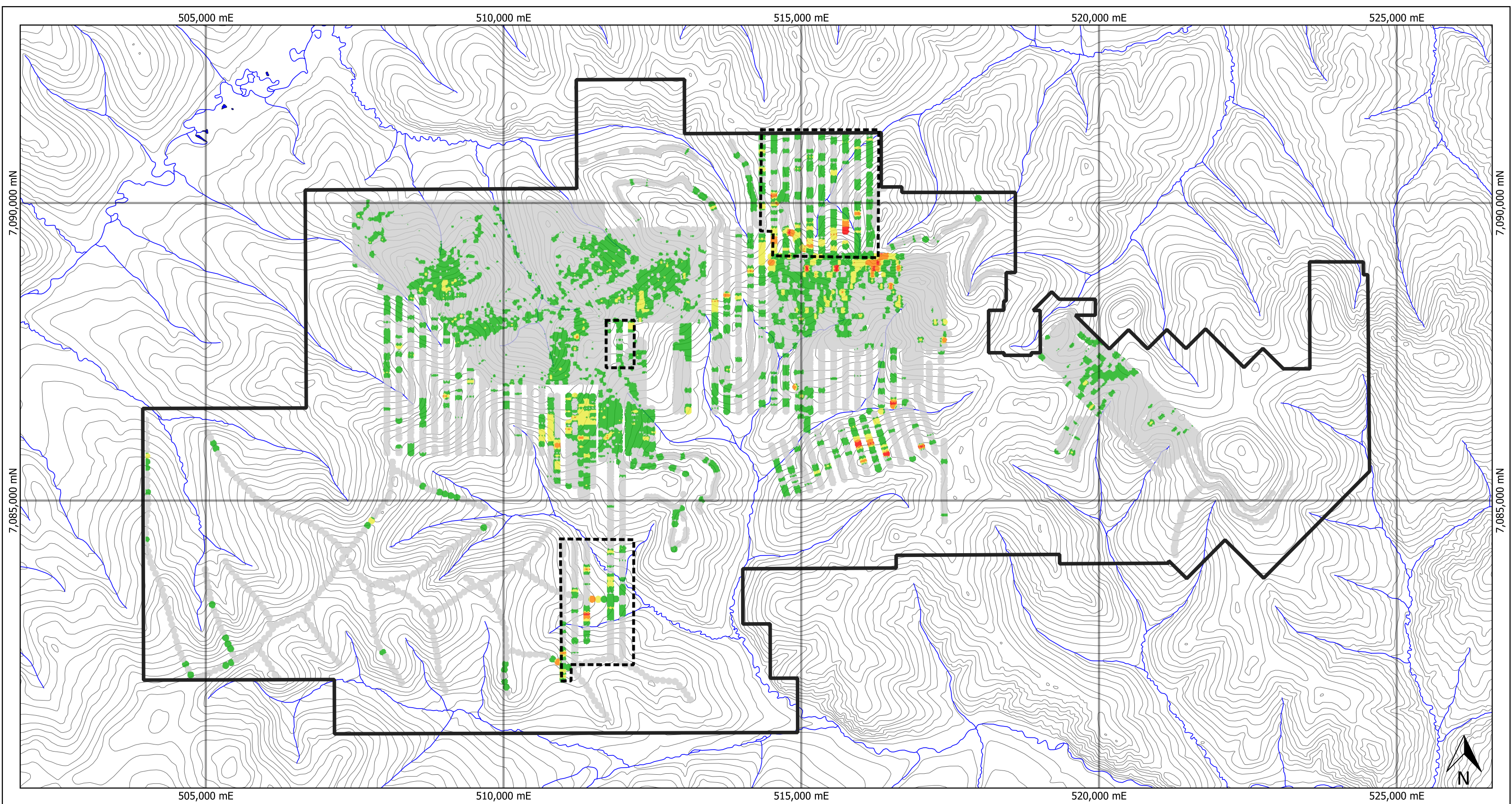

Legend

- 2020 Soil Outline
- 100 Foot Contours
- Water

Soil Samples (Zn - ppm)

- <= 100
- 100 - 250
- 250 - 500
- 500 - 1000
- 1000 - 2770



Connaught Property
Soil Sample Results - Zinc

Coordinate System UTM NAD 83 Zone 7N	Date December 2020	Fig. # 17	Author AS	Rev 1
--	--------------------------	--------------	--------------	----------

C:\Users\aschn\OneDrive\Desktop\QGIS Workspaces\Connaught Project\Connaught_Project.qgz

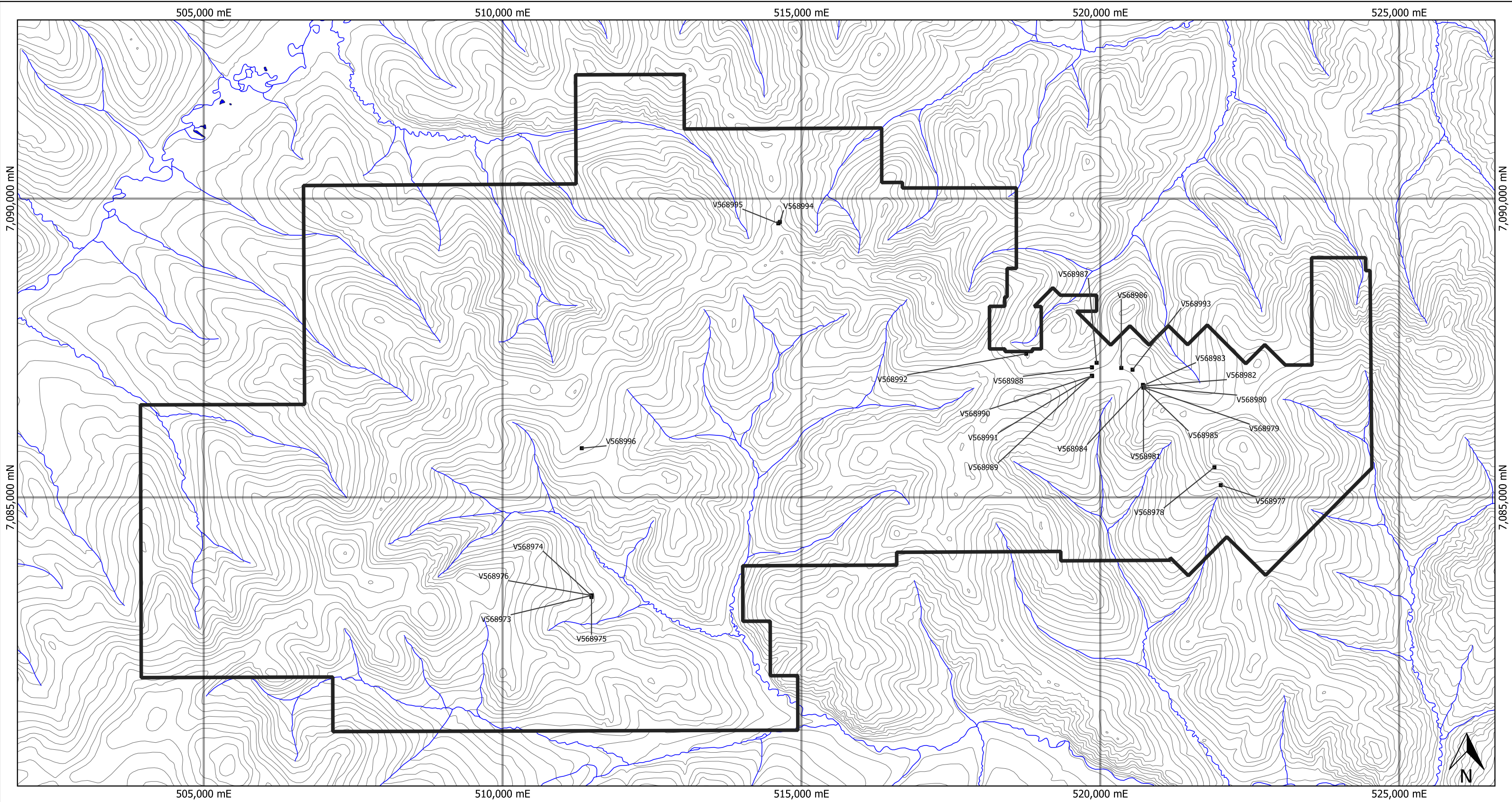

- Legend**
- Rock Samples
 - 100 Foot Contours
 - Water



Connaught Property
2020 Rock Sample Locations

Coordinate System UTM NAD 83 Zone 7N	Date December 2020	Fig. # 18	Author AS	Rev 1
--	----------------------------------	---------------------	---------------------	-----------------

C:\Users\aschn\OneDrive\Desktop\QGIS Workspaces\Connaught Project\Connaught_Project.qgz

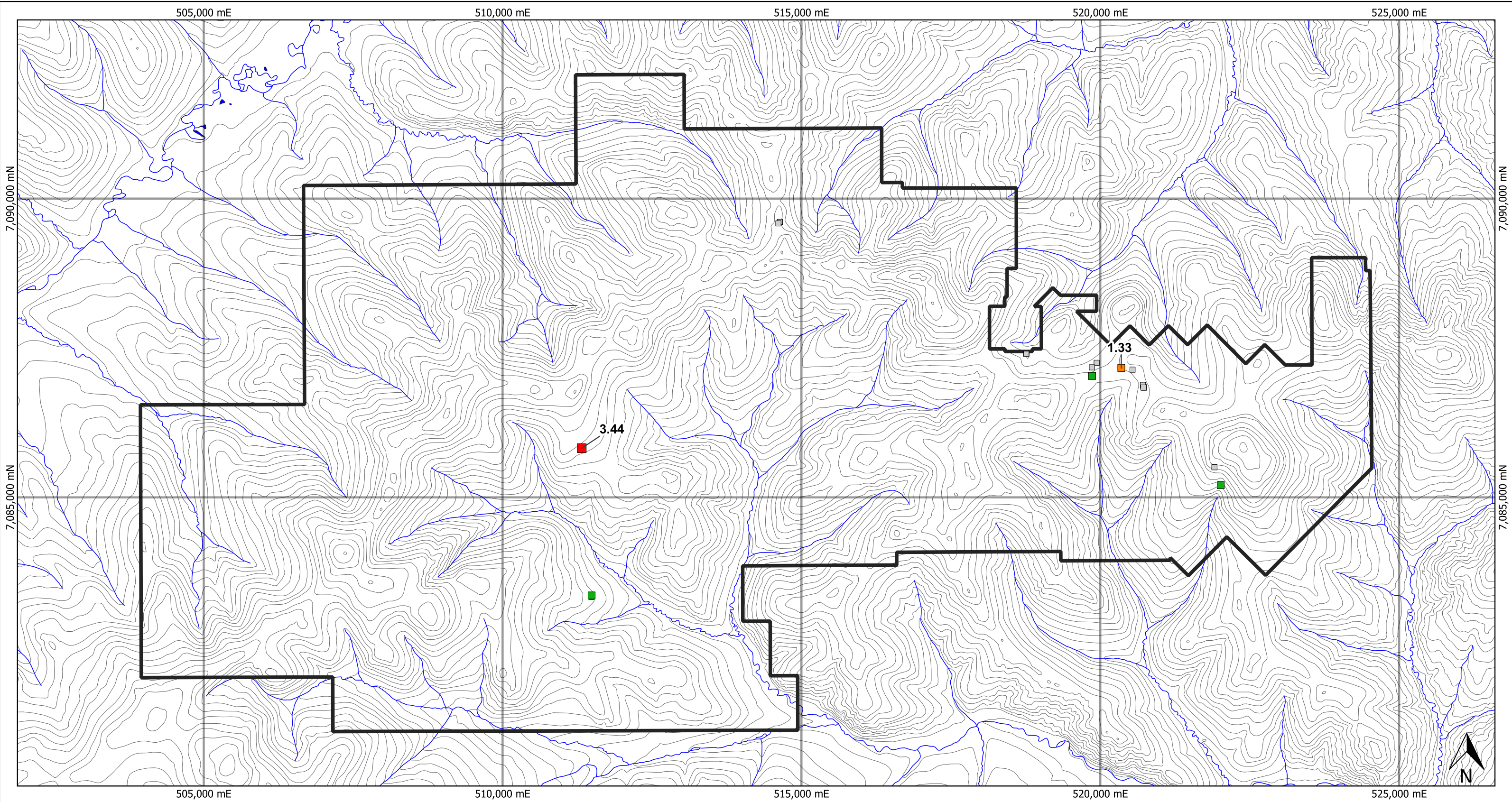

Legend

- 2020 Rock Samples (Au - g/t)
 - <0.10
 - 0.10 - 0.50
 - 0.50 - 1.00
 - 1.00 - 3.00
 - 3.00 - 3.44
- 100 Foot Contours
 - Water
- Labelled values are > 0.5 g/t gold*



Connaught Property
Rock Sample Results - Gold

Coordinate System UTM NAD 83 Zone 7N	Date December 2020	Fig. # 19	Author AS	Rev 1
--	----------------------------------	---------------------	---------------------	-----------------

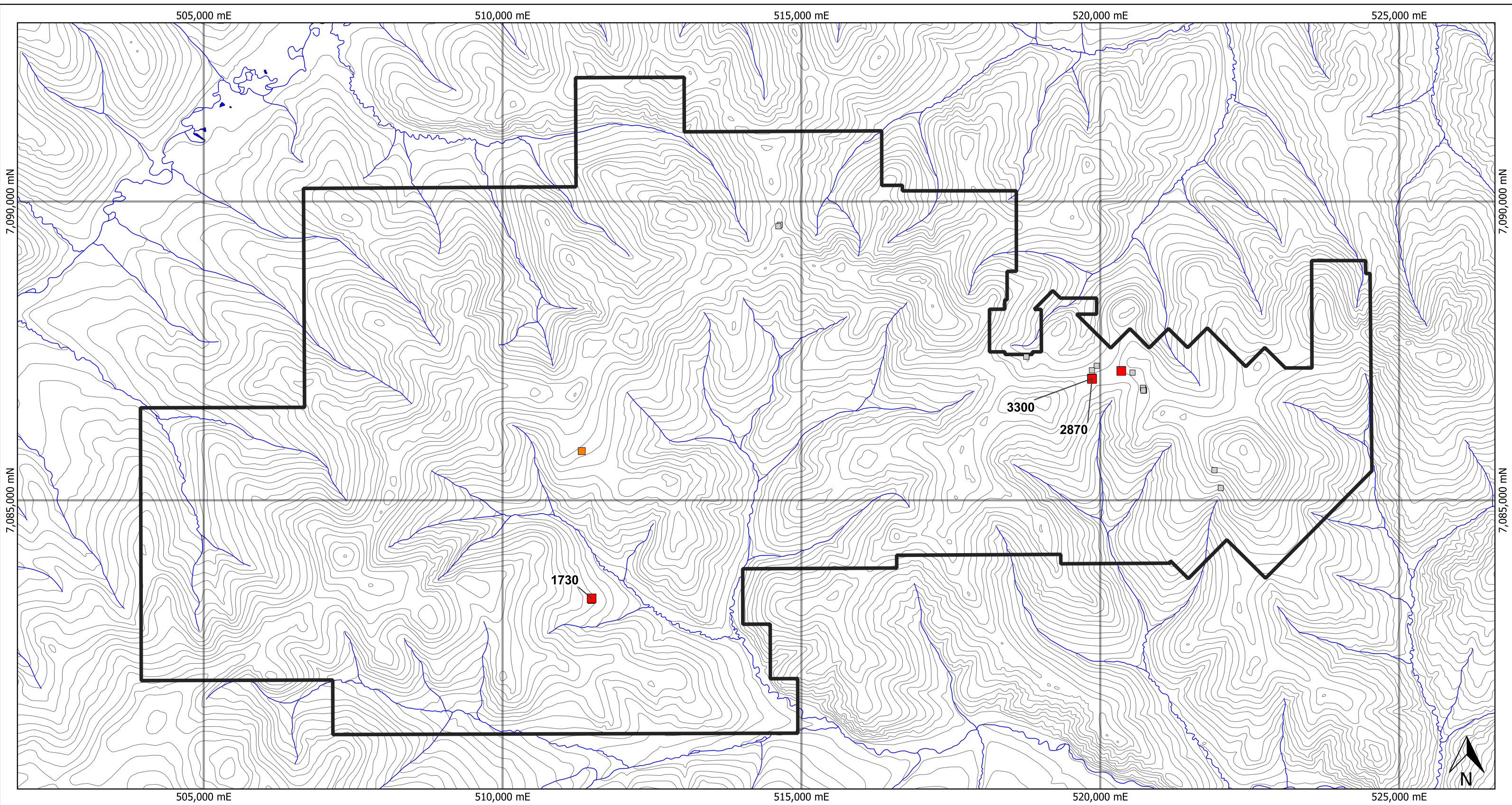

Legend

- 2020 Rock Samples (Ag - g/t)
- <10
 - 10 - 50
 - 50 - 100
 - 100 - 500
 - 500 - 3300
- 100 Foot Contours
- Water
- Labelled values are > 1500 g/t silver*



Connaught Property
Rock Sample Results - Silver

Coordinate System UTM NAD 83 Zone 7N	Date December 2020	Fig. # 20	Author AS	Rev 1
--	--------------------------	--------------	--------------	----------

C:\Users\aschn\OneDrive\Desktop\QGIS Workspaces\Connaught Project\Connaught_Project.qgz

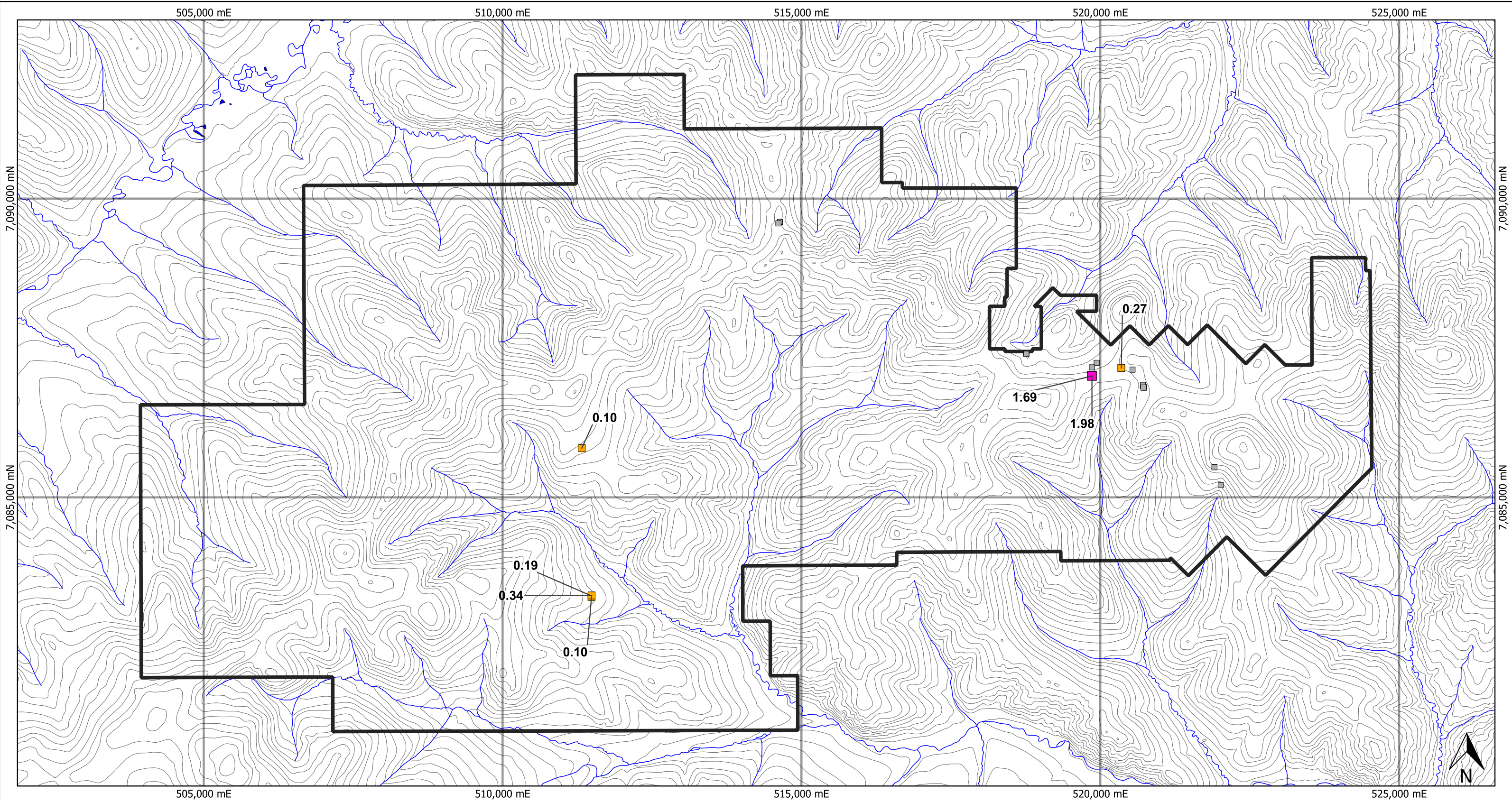

Legend

- 2020 Rock Samples (Cu - %)
 - <0.050
 - 0.050 - 0.10
 - 0.10 - 0.50
 - 0.50 - 1.00
 - 1.00 - 1.98
 - 100 Foot Contours
 - Water
- Labelled values are > 0.1% copper*



Connaught Property
Rock Sample Results - Copper

Coordinate System UTM NAD 83 Zone 7N	Date December 2020	Fig. # 21	Author AS	Rev 1
--	--------------------------	--------------	--------------	----------

C:\Users\aschn\OneDrive\Desktop\QGIS Workspaces\Connaught Project\Connaught_Project.qgz

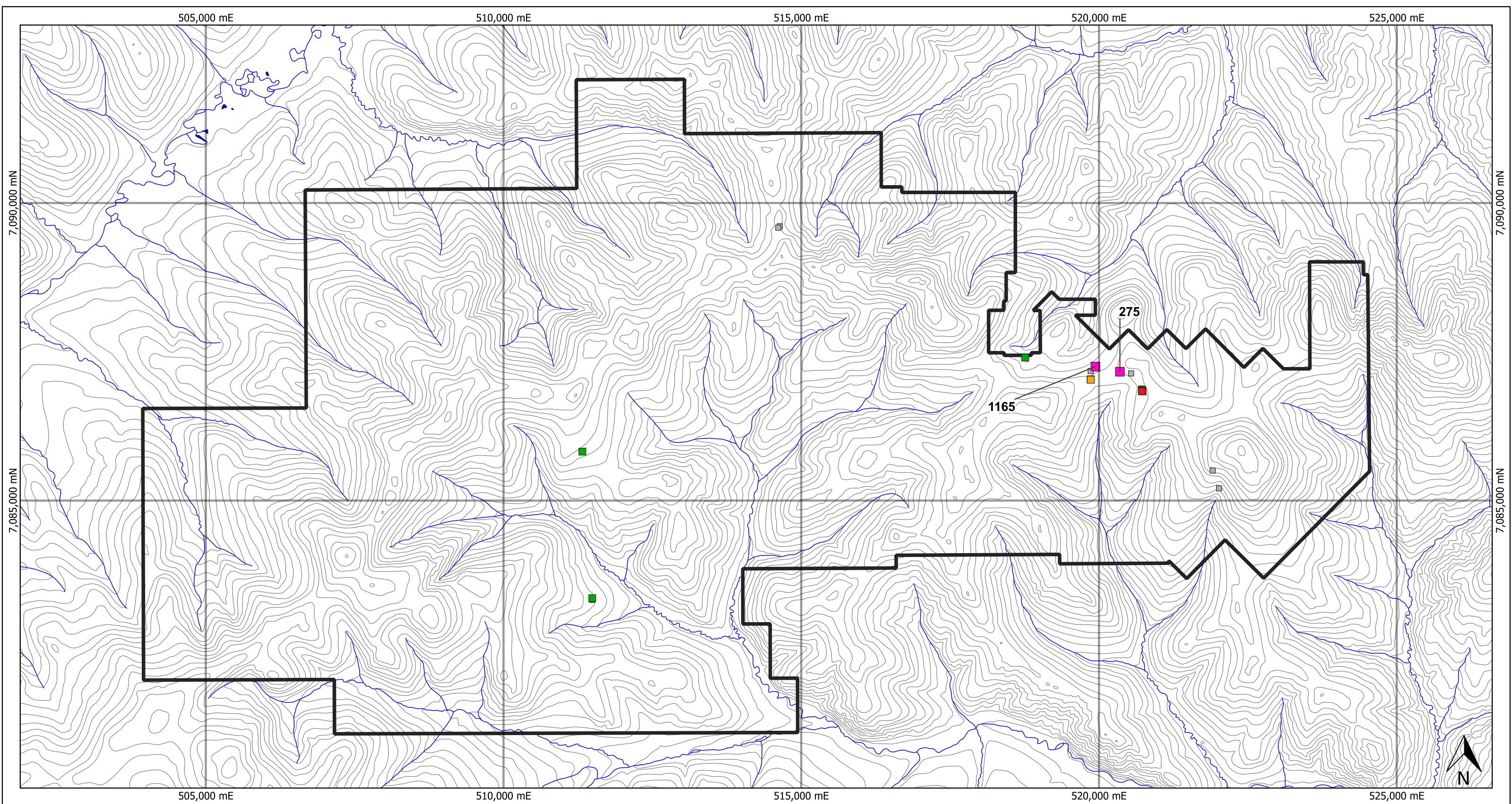

Legend

2020 Rock Samples (Mo - g/t)

- <10
- 10 - 50
- 50 - 100
- 100 - 200
- 200 - 1165

— 100 Foot Contours

— Water

Labelled values are > 200 g/t molybdenum

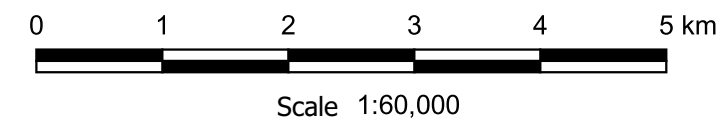

Connaught Property
Rock Sample Results - Molybdenum

Coordinate System UTM NAD 83 Zone 7N	Date December 2020	Fig. # 22	Author AS	Rev 1
--	--------------------------	--------------	--------------	----------

C:\Users\aschn\OneDrive\Desktop\QGIS Workspaces\Connaught Project\Connaught_Project.qgz

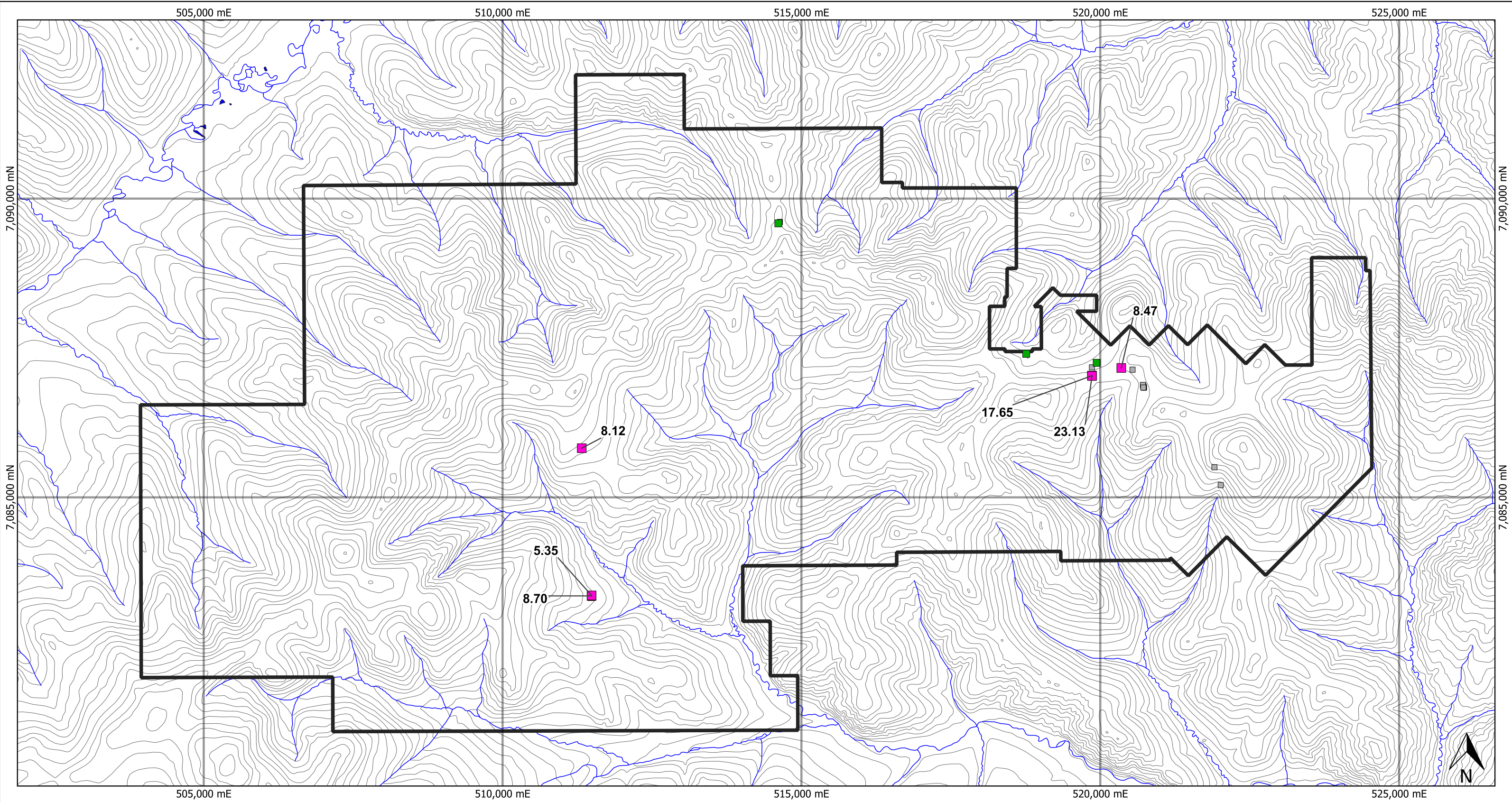

Legend

2020 Rock Samples (Pb - %)

- <0.0050
- 0.050 - 0.10
- 0.10 - 0.50
- 0.50 - 1.00
- 1.00 - 23.13

— 100 Foot Contours

— Water

Labelled values are > 1.00% lead



Connaught Property
Rock Sample Results - Lead

Coordinate System UTM NAD 83 Zone 7N	Date December 2020	Fig. # 23	Author AS	Rev 1
--	--------------------------	--------------	--------------	----------

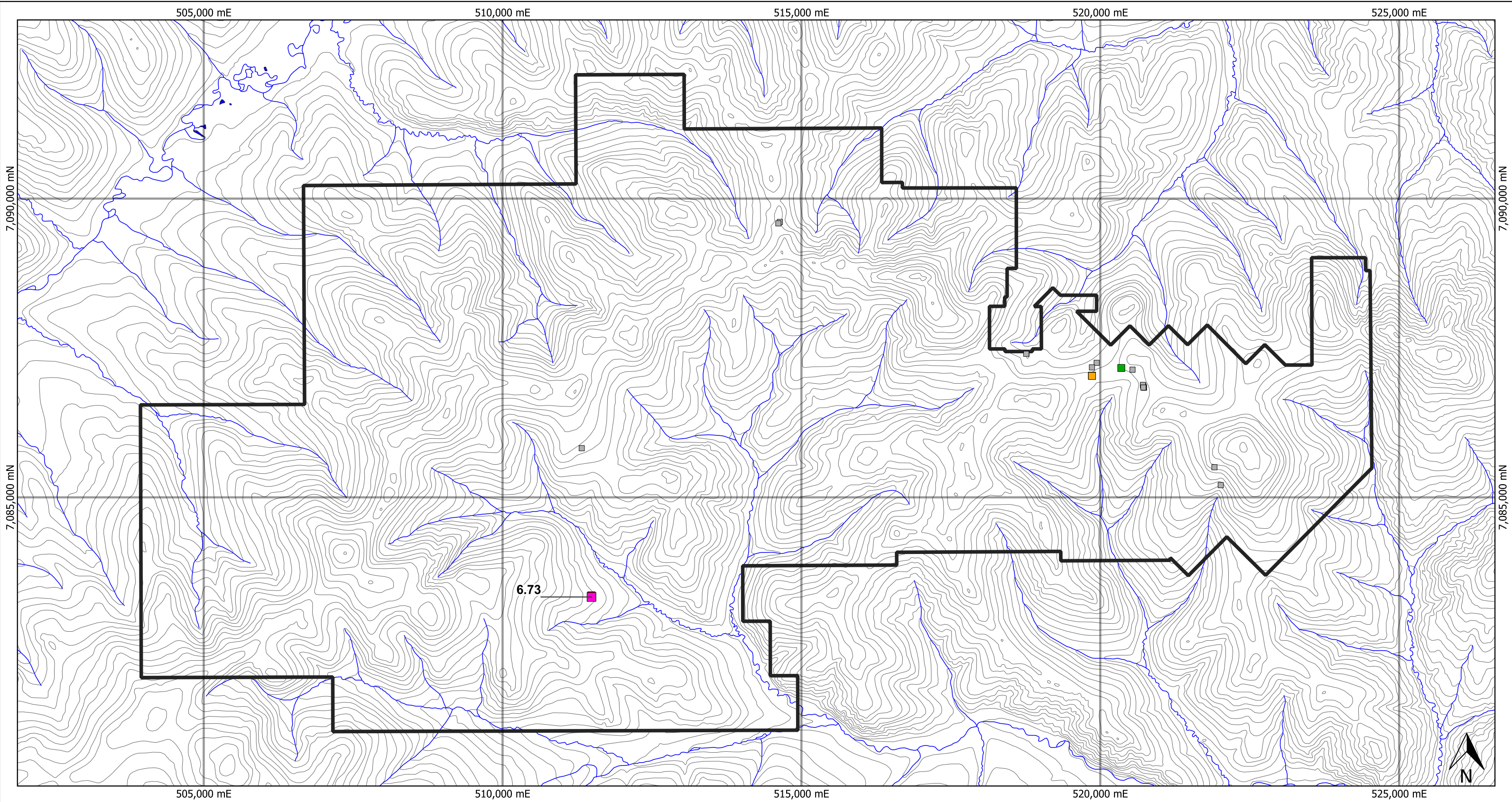

Legend

2020 Rock Samples (Zn - %)

- <0.050
- 0.050 - 0.10
- 0.10 - 0.50
- 0.50 - 1.00
- 1.00 - 6.73

— 100 Foot Contours

— Water

Labelled values are > 1.00% zinc



Connaught Property
Rock Sample Results - Zinc

Coordinate System UTM NAD 83 Zone 7N	Date December 2020	Fig. # 24	Author AS	Rev 1
--	--------------------------	--------------	--------------	----------

APPENDIX I

STATEMENTS OF QUALIFICATIONS

STATEMENT OF QUALIFICATIONS

I, Austin Schneebeili, geologist, with business address in Vancouver, British Columbia and residential address in Victoria, British Columbia, hereby certify that:

1. I graduated from the University of Victoria in 2020 with a B.Sc. in Earth Sciences.
2. From 2018 to present, I have been actively engaged in mineral exploration in Yukon Territory.
3. I am a Geoscientist-In-Training (G.I.T.) with the Association of Professional Engineers and Geoscientists of British Columbia (Member Number 214745).
4. I have participated in the interpretation of data resulting from the fieldwork reported herein.

A handwritten signature in black ink, appearing to read 'Austin Schneebeili', written in a cursive style.

Austin Schneebeili, B.Sc., G.I.T.

APPENDIX II

STATEMENT OF EXPENDITURES

The Statement of Expenditures is not completed. Connaught property assessment report for 2020 is not yet filed and will be filed in May 2021.

APPENDIX III

DIGITAL COPY OF SOIL SAMPLE DESCRIPTIONS

APPENDIX IV

SOIL SAMPLE CERTIFICATES OF ANALYSIS



ALS Canada Ltd.
 2103 Dollarton Hwy
 North Vancouver BC V7H 0A7
 Phone: +1 604 984 0221 Fax: +1 604 984 0218
 www.alsglobal.com/geochemistry

To: ATAC RESOURCES LTD.
 C/O ARCHER, CATHRO & ASSOCIATES (1981)
 LIMITED
 1016-510 W HASTINGS ST
 VANCOUVER BC V6B 1L8

Page: 1
 Total # Pages: 13 (A - D)
 Plus Appendix Pages
 Finalized Date: 3-NOV-2020
 Account: RCM

CERTIFICATE WH20199288

Project: CONNAUGHT

This report is for 453 Soil samples submitted to our lab in Whitehorse, YT, Canada on 9-SEP-2020.

The following have access to data associated with this certificate:

ANDREW CARNE	ADAM COULTER
--------------	--------------

SAMPLE PREPARATION	
ALS CODE	DESCRIPTION
WEI-21	Received Sample Weight
LOG-22	Sample login - Rcd w/o BarCode
SCR-41	Screen to -180um and save both

ANALYTICAL PROCEDURES		
ALS CODE	DESCRIPTION	INSTRUMENT
Au-ICP21	Au 30g FA ICP-AES Finish	ICP-AES
ME-MS41	Ultra Trace Aqua Regia ICP-MS	

This is the Final Report and supersedes any preliminary report with this certificate number. Results apply to samples as submitted. All pages of this report have been checked and approved for release.

***** See Appendix Page for comments regarding this certificate *****

Signature: 
 Saa Traxler, General Manager, North Vancouver



ALS Canada Ltd.
 2103 Dollarton Hwy
 North Vancouver BC V7H 0A7
 Phone: +1 604 984 0221 Fax: +1 604 984 0218
 www.alsglobal.com/geochemistry

To: ATAC RESOURCES LTD.
 C/O ARCHER, CATHRO & ASSOCIATES (1981)
 LIMITED
 1016-510 W HASTINGS ST
 VANCOUVER BC V6B 1L8

Page: 2 - A
 Total # Pages: 13 (A - D)
 Plus Appendix Pages
 Finalized Date: 3-NOV-2020
 Account: RCM

Project: CONNAUGHT

CERTIFICATE OF ANALYSIS WH20199288

Sample Description	Method	WEI-21	ME-MS41	ME-MS41	ME-MS41	ME-MS41	ME-MS41	ME-MS41	ME-MS41	ME-MS41	ME-MS41	ME-MS41	ME-MS41	ME-MS41	ME-MS41	ME-MS41
	Analyte	Recvd Wt.	Ag	Al	As	Au	B	Ba	Be	Bi	Ca	Cd	Ce	Co	Cr	Cs
Units		kg	ppm	%	ppm	ppm	ppm	ppm	ppm	ppm	%	ppm	ppm	ppm	ppm	ppm
LOD		0.02	0.01	0.01	0.1	0.02	10	10	0.05	0.01	0.01	0.01	0.02	0.1	1	0.05
ZZ111356		0.46	0.22	1.99	70.4	<0.02	<10	350	0.65	0.42	0.17	0.60	27.6	6.6	47	3.58
ZZ111357		0.38	1.40	2.69	82.7	<0.02	<10	510	0.83	0.39	0.20	3.04	38.9	7.8	59	7.75
ZZ111358		0.46	1.23	2.03	835	<0.02	<10	350	0.87	1.65	0.15	1.68	37.4	8.9	39	3.82
ZZ111359		0.41	0.49	1.74	248	<0.02	<10	410	0.45	0.51	0.11	0.83	25.1	5.9	37	2.29
ZZ111360		0.44	0.76	1.66	458	<0.02	<10	350	0.42	1.84	0.10	1.33	33.5	5.0	31	2.24
ZZ111361		0.33	0.30	0.78	30.0	<0.02	<10	140	0.18	0.18	0.14	1.08	12.05	5.7	29	1.02
ZZ111362		0.51	0.97	1.87	234	<0.02	<10	380	0.59	0.29	0.74	3.33	34.0	19.5	54	2.88
ZZ111363		0.56	1.95	1.94	586	<0.02	<10	360	0.44	0.66	0.38	1.38	41.5	10.8	44	2.38
ZZ111364		0.36	2.26	0.87	809	<0.02	<10	160	0.36	9.41	0.25	0.18	61.0	1.4	8	1.39
ZZ111365		0.46	1.54	1.55	56.5	<0.02	<10	120	0.36	1.01	0.15	0.21	49.6	4.5	22	1.47
ZZ111366		0.35	2.50	0.72	4.8	<0.02	<10	50	0.16	0.40	0.05	0.09	16.75	1.2	6	0.61
ZZ111367		0.41	1.02	1.56	22.1	<0.02	<10	90	0.37	1.41	0.12	0.16	75.7	5.1	20	1.23
ZZ111368		0.41	0.70	0.87	10.4	<0.02	<10	60	0.17	0.69	0.04	0.06	41.3	1.6	9	0.60
ZZ111369		0.44	0.50	1.11	6.5	<0.02	<10	100	0.36	0.95	0.12	0.16	59.7	3.7	15	2.56
ZZ111370		0.35	0.16	1.02	5.6	<0.02	<10	70	0.19	0.40	0.08	0.09	28.6	2.5	14	0.92
ZZ111371		0.35	0.27	0.93	2.6	<0.02	<10	110	0.31	0.55	0.08	0.20	67.9	1.5	9	0.95
ZZ111372		0.43	0.18	1.07	6.7	<0.02	<10	60	0.33	0.23	0.18	0.28	56.1	4.1	20	0.59
ZZ111373		0.37	0.18	0.74	9.2	<0.02	<10	50	0.26	0.31	0.06	0.27	49.0	2.4	11	0.74
ZZ111374		0.46	0.10	2.41	10.0	<0.02	<10	120	0.56	0.28	0.12	0.35	40.9	7.4	28	1.23
ZZ111375		0.42	0.07	1.45	7.5	<0.02	<10	70	0.26	0.23	0.12	0.20	34.2	4.1	23	0.88
ZZ111376		0.41	0.32	0.92	6.3	<0.02	<10	60	0.26	0.49	0.09	0.22	42.3	2.9	14	1.10
ZZ111377		0.48	0.46	1.64	10.1	<0.02	<10	120	0.42	0.57	0.18	0.23	56.5	5.9	27	1.75
ZZ111378		0.38	0.70	1.42	9.3	<0.02	<10	110	0.38	0.52	0.11	0.29	67.3	4.8	20	1.52
ZZ111379		0.37	0.24	1.38	6.2	<0.02	<10	90	0.35	0.21	0.11	0.17	30.0	4.0	17	0.86
ZZ111380		0.36	0.50	1.73	7.1	<0.02	<10	120	0.62	0.35	0.08	0.22	79.3	3.6	20	1.26
ZZ111381		0.45	0.22	1.93	10.7	<0.02	<10	120	0.61	0.40	0.15	0.36	81.1	7.3	30	1.34
ZZ111382		0.44	0.25	1.89	12.0	<0.02	<10	110	0.57	0.35	0.17	0.45	80.5	6.9	29	1.50
ZZ111383		0.42	0.28	1.65	11.9	<0.02	<10	90	0.53	0.44	0.16	0.62	59.0	7.0	27	1.63
ZZ111384		0.37	0.54	1.03	5.1	<0.02	<10	90	0.35	0.15	0.09	0.35	22.8	2.4	14	0.75
ZZ111385		0.38	0.10	1.71	12.2	<0.02	<10	120	0.42	0.23	0.18	0.31	35.5	8.6	32	1.24
ZZ111386		0.35	0.56	2.23	12.1	<0.02	<10	430	0.70	0.27	0.42	0.33	54.3	14.0	28	2.69
ZZ111387		0.43	0.19	2.13	10.3	<0.02	<10	410	0.41	0.21	0.39	0.44	26.0	9.4	60	1.94
ZZ111388		0.39	0.16	2.80	13.0	<0.02	<10	260	0.60	0.16	0.30	0.28	34.7	15.7	83	2.00
ZZ111389		0.43	0.35	3.20	10.3	<0.02	<10	480	0.64	0.14	0.52	0.59	35.4	24.0	112	2.13
ZZ111390		0.46	0.32	3.37	6.7	<0.02	<10	240	1.05	0.26	0.48	0.25	50.8	18.9	57	3.23
ZZ111391		0.44	0.14	2.37	9.5	<0.02	<10	170	0.54	0.18	0.18	0.22	26.8	14.3	43	1.95
ZZ111392		0.43	0.28	1.21	3.6	<0.02	<10	120	0.31	1.52	0.07	0.19	42.9	4.6	11	1.93
ZZ111393		0.41	0.07	2.49	8.0	<0.02	<10	150	0.57	0.60	0.09	0.30	43.0	10.4	21	1.28
ZZ111394		0.41	0.06	1.64	6.7	<0.02	<10	130	0.41	0.18	0.15	0.22	30.8	8.0	21	1.36
ZZ114951		0.43	0.15	3.16	8.8	<0.02	<10	200	0.68	0.12	0.18	0.16	19.95	20.1	35	1.67



ALS Canada Ltd.
 2103 Dollarton Hwy
 North Vancouver BC V7H 0A7
 Phone: +1 604 984 0221 Fax: +1 604 984 0218
 www.alsglobal.com/geochemistry

To: ATAC RESOURCES LTD.
 C/O ARCHER, CATHRO & ASSOCIATES (1981)
 LIMITED
 1016-510 W HASTINGS ST
 VANCOUVER BC V6B 1L8

Page: 2 - B
 Total # Pages: 13 (A - D)
 Plus Appendix Pages
 Finalized Date: 3-NOV-2020
 Account: RCM

Project: CONNAUGHT

CERTIFICATE OF ANALYSIS WH20199288

Sample Description	Method Analyte Units LOD	ME-MS41	ME-MS41	ME-MS41	ME-MS41	ME-MS41	ME-MS41	ME-MS41	ME-MS41	ME-MS41	ME-MS41	ME-MS41	ME-MS41	ME-MS41	ME-MS41	
		Cu	Fe	Ga	Ge	Hf	Hg	In	K	La	Li	Mg	Mn	Mo	Na	Nb
		ppm	%	ppm	ppm	ppm	ppm	ppm	%	ppm	ppm	%	ppm	ppm	%	ppm
		0.2	0.01	0.05	0.05	0.02	0.01	0.005	0.01	0.2	0.1	0.01	5	0.05	0.01	0.05
ZZ111356		48.4	4.01	9.15	0.11	0.03	0.03	0.046	0.23	15.6	16.8	0.55	299	3.12	0.02	3.32
ZZ111357		121.0	4.06	9.99	0.16	0.03	0.09	0.042	0.23	20.2	17.8	0.61	229	5.38	0.01	2.08
ZZ111358		77.1	3.91	7.08	0.12	0.02	0.06	0.063	0.15	20.4	21.1	0.48	299	3.41	0.01	1.49
ZZ111359		35.0	3.76	8.39	0.10	0.03	0.05	0.035	0.11	13.3	15.5	0.43	304	3.96	0.02	1.92
ZZ111360		61.5	3.16	5.75	0.10	<0.02	0.08	0.036	0.12	17.4	10.7	0.38	214	4.04	0.01	0.77
ZZ111361		28.5	1.41	3.24	0.08	<0.02	0.07	0.015	0.06	5.9	2.7	0.17	188	1.63	0.02	0.55
ZZ111362		83.8	3.45	6.35	0.15	0.02	0.03	0.034	0.17	19.3	18.3	1.01	854	3.47	0.02	1.06
ZZ111363		55.4	3.29	6.09	0.12	0.04	0.04	0.052	0.09	22.5	16.0	0.89	382	4.39	0.01	1.07
ZZ111364		37.4	1.61	3.94	0.11	0.02	0.07	0.058	0.11	41.1	3.3	0.14	72	4.01	0.02	1.67
ZZ111365		108.5	2.59	5.17	0.11	0.03	0.08	0.073	0.15	31.4	8.7	0.42	226	3.50	0.01	2.24
ZZ111366		35.8	0.87	2.57	0.08	<0.02	0.08	0.012	0.04	10.9	1.4	0.05	36	1.01	0.03	0.43
ZZ111367		91.9	2.57	5.47	0.12	0.03	0.06	0.032	0.16	49.7	9.6	0.39	272	2.71	0.02	1.56
ZZ111368		23.3	1.50	5.28	0.09	<0.02	0.05	0.015	0.06	25.5	3.2	0.08	70	1.30	0.02	0.99
ZZ111369		62.4	2.05	3.81	0.13	0.07	0.03	0.023	0.16	39.7	7.1	0.29	200	6.30	0.02	1.29
ZZ111370		28.7	1.69	4.93	0.09	0.02	0.02	0.013	0.06	17.0	4.6	0.17	119	1.57	0.02	0.83
ZZ111371		45.6	1.15	4.10	0.12	<0.02	0.03	0.015	0.08	54.1	2.9	0.15	75	1.14	0.02	0.71
ZZ111372		28.9	1.78	3.53	0.09	0.06	0.02	0.019	0.06	32.1	7.3	0.30	148	0.98	0.01	1.05
ZZ111373		23.7	1.49	3.23	0.07	<0.02	0.02	0.013	0.05	25.2	3.9	0.14	124	0.75	0.02	0.67
ZZ111374		26.5	3.24	5.62	0.09	0.07	0.03	0.028	0.07	22.6	15.1	0.40	303	1.11	0.01	1.66
ZZ111375		16.1	2.29	5.99	0.09	0.03	0.02	0.019	0.05	18.7	10.0	0.30	155	0.90	0.01	1.40
ZZ111376		26.0	1.86	3.89	0.10	0.02	0.02	0.016	0.07	25.1	4.9	0.20	115	1.25	0.01	0.84
ZZ111377		32.2	3.02	5.13	0.11	0.13	0.04	0.027	0.08	33.1	9.7	0.36	200	1.25	0.02	1.33
ZZ111378		39.4	2.51	4.75	0.11	0.05	0.04	0.036	0.08	40.5	8.0	0.28	234	1.08	0.02	1.07
ZZ111379		21.2	1.78	4.96	0.10	0.03	0.04	0.016	0.05	19.7	6.7	0.17	158	0.81	0.02	1.07
ZZ111380		28.3	2.27	6.31	0.17	0.04	0.06	0.021	0.06	66.0	7.0	0.21	113	1.11	0.02	1.55
ZZ111381		27.7	2.89	6.14	0.16	0.05	0.04	0.025	0.08	46.5	11.3	0.38	377	1.31	0.02	1.52
ZZ111382		38.1	2.86	5.68	0.15	0.11	0.04	0.025	0.07	53.1	11.9	0.40	369	1.15	0.01	1.40
ZZ111383		35.4	2.65	5.77	0.13	0.04	0.04	0.025	0.08	36.3	11.0	0.38	501	1.32	0.02	1.24
ZZ111384		17.5	1.36	4.22	0.08	<0.02	0.04	0.016	0.04	13.7	4.0	0.12	116	0.85	0.02	0.56
ZZ111385		16.3	2.71	6.49	0.10	0.02	0.02	0.022	0.08	16.2	14.5	0.50	387	1.78	0.02	1.26
ZZ111386		25.0	3.02	6.86	0.14	0.02	0.04	0.027	0.09	35.9	20.0	0.59	1360	3.58	0.02	0.76
ZZ111387		29.2	3.17	8.75	0.12	<0.02	0.02	0.026	0.08	13.5	17.6	0.96	299	4.24	0.02	0.81
ZZ111388		44.3	3.68	8.19	0.12	0.03	0.03	0.038	0.10	14.5	20.1	1.23	540	3.48	0.02	1.43
ZZ111389		74.1	4.68	10.05	0.15	0.05	0.03	0.043	0.28	20.8	22.5	1.85	735	5.13	0.02	1.76
ZZ111390		48.6	4.30	11.30	0.18	0.03	0.04	0.037	0.25	26.8	26.4	1.54	606	1.30	0.03	2.43
ZZ111391		27.2	3.43	7.39	0.11	0.04	0.03	0.026	0.11	12.5	17.9	0.94	550	1.52	0.02	1.67
ZZ111392		28.9	2.80	4.06	0.12	0.02	0.03	0.037	0.13	21.0	7.1	0.45	374	3.04	0.02	0.61
ZZ111393		50.0	3.83	6.22	0.11	0.05	0.03	0.028	0.14	21.4	15.5	0.83	453	2.61	0.02	1.08
ZZ111394		20.6	2.79	7.43	0.08	0.02	0.02	0.023	0.09	14.0	12.1	0.62	446	1.23	0.02	1.15
ZZ114951		62.1	3.98	8.06	0.11	0.05	0.02	0.023	0.11	9.5	22.7	1.37	579	0.93	0.01	1.65



ALS Canada Ltd.
 2103 Dollarton Hwy
 North Vancouver BC V7H 0A7
 Phone: +1 604 984 0221 Fax: +1 604 984 0218
 www.alsglobal.com/geochemistry

To: ATAC RESOURCES LTD.
 C/O ARCHER, CATHRO & ASSOCIATES (1981)
 LIMITED
 1016-510 W HASTINGS ST
 VANCOUVER BC V6B 1L8

Page: 2 - C
 Total # Pages: 13 (A - D)
 Plus Appendix Pages
 Finalized Date: 3-NOV-2020
 Account: RCM

Project: CONNAUGHT

CERTIFICATE OF ANALYSIS WH20199288

Sample Description	Method Analyte Units LOD	ME-MS41	ME-MS41	ME-MS41	ME-MS41	ME-MS41	ME-MS41	ME-MS41	ME-MS41	ME-MS41	ME-MS41	ME-MS41	ME-MS41	ME-MS41	ME-MS41	
		Ni	P	Pb	Rb	Re	S	Sb	Sc	Se	Sn	Sr	Ta	Te	Th	Ti
		ppm	ppm	ppm	ppm	ppm	%	ppm	ppm	ppm	ppm	ppm	ppm	ppm	ppm	%
		0.2	10	0.2	0.1	0.001	0.01	0.05	0.1	0.2	0.2	0.2	0.01	0.01	0.2	0.005
ZZ111356		29.9	810	77.0	23.8	0.001	0.14	1.38	3.6	1.9	0.8	91.7	<0.01	0.10	2.5	0.167
ZZ111357		52.1	1330	71.3	35.6	0.001	0.14	1.23	4.1	3.7	0.7	90.0	0.01	0.13	0.7	0.086
ZZ111358		34.2	910	319	23.5	0.001	0.14	2.38	3.6	2.2	0.6	37.8	<0.01	0.10	2.8	0.078
ZZ111359		16.0	780	62.5	15.7	<0.001	0.13	0.81	2.8	1.6	0.7	34.8	<0.01	0.08	1.5	0.107
ZZ111360		21.4	1140	93.7	12.3	0.001	0.18	1.42	1.4	2.0	0.5	25.7	<0.01	0.09	0.4	0.036
ZZ111361		29.5	1090	32.6	5.3	<0.001	0.10	0.50	1.0	1.1	0.3	17.3	<0.01	0.03	<0.2	0.033
ZZ111362		93.7	1170	127.0	24.0	0.002	0.11	2.99	4.0	3.4	0.5	48.7	<0.01	0.09	2.9	0.065
ZZ111363		43.4	1040	487	19.5	0.002	0.07	6.36	4.4	2.4	0.6	32.4	<0.01	0.08	5.6	0.051
ZZ111364		4.1	550	406	16.7	0.001	0.19	2.14	0.8	0.5	0.8	27.4	0.01	0.16	2.3	0.015
ZZ111365		13.4	600	386	19.8	<0.001	0.16	1.43	2.6	0.3	0.6	13.2	<0.01	0.14	13.5	0.065
ZZ111366		2.7	350	242	5.3	<0.001	0.06	0.24	0.5	0.4	0.2	8.1	<0.01	0.05	0.2	0.025
ZZ111367		12.7	400	748	19.3	<0.001	0.21	0.98	2.3	0.3	0.5	15.1	<0.01	0.31	15.7	0.064
ZZ111368		3.9	300	97.9	7.7	<0.001	0.07	0.34	0.9	0.5	0.5	8.4	<0.01	0.07	1.3	0.041
ZZ111369		9.8	330	263	17.7	<0.001	0.20	0.46	1.7	0.2	0.4	16.4	<0.01	0.05	20.1	0.040
ZZ111370		6.9	330	80.0	7.7	<0.001	0.07	0.28	1.1	0.3	0.4	9.9	<0.01	0.03	1.4	0.048
ZZ111371		3.9	380	149.5	9.2	<0.001	0.10	0.23	0.9	0.4	0.4	16.7	<0.01	0.02	1.8	0.025
ZZ111372		13.9	440	164.0	7.9	<0.001	0.02	0.59	2.4	0.4	0.3	14.0	<0.01	0.01	13.6	0.066
ZZ111373		6.6	250	239	7.4	<0.001	0.03	0.40	1.3	0.3	0.3	8.2	<0.01	0.01	7.0	0.034
ZZ111374		18.7	360	179.0	13.2	<0.001	0.03	0.56	3.4	0.5	0.5	13.4	0.01	0.03	11.6	0.068
ZZ111375		11.9	350	75.9	9.2	<0.001	0.01	0.41	2.5	0.3	0.5	11.9	<0.01	0.03	4.9	0.069
ZZ111376		8.4	300	175.5	9.5	<0.001	0.04	0.64	1.5	0.3	0.3	9.9	<0.01	0.01	9.3	0.043
ZZ111377		17.4	550	181.5	13.1	<0.001	0.05	0.71	3.3	0.3	0.5	17.4	<0.01	0.01	21.8	0.071
ZZ111378		12.4	450	239	12.1	<0.001	0.05	5.27	2.4	0.4	0.4	12.9	<0.01	0.02	10.7	0.054
ZZ111379		9.6	420	81.2	7.2	<0.001	0.03	0.38	2.0	0.6	0.4	13.2	0.01	0.03	2.4	0.055
ZZ111380		11.4	450	114.0	12.0	<0.001	0.04	0.43	2.9	0.6	0.5	13.7	0.01	0.04	7.0	0.055
ZZ111381		17.9	510	122.0	13.8	<0.001	0.03	0.57	3.5	0.5	0.5	14.7	<0.01	0.03	11.5	0.073
ZZ111382		18.1	520	193.5	12.7	<0.001	0.02	0.57	4.2	0.7	0.5	15.2	<0.01	0.03	16.7	0.081
ZZ111383		16.5	580	213	14.1	<0.001	0.02	0.58	2.9	0.5	0.5	15.0	<0.01	0.02	7.4	0.067
ZZ111384		7.8	480	31.7	6.7	<0.001	0.05	0.28	0.7	0.3	0.3	12.5	<0.01	0.02	<0.2	0.028
ZZ111385		18.8	500	22.5	13.3	<0.001	0.02	0.46	3.1	0.5	0.5	15.9	<0.01	0.03	2.6	0.076
ZZ111386		22.9	920	34.3	28.7	<0.001	0.05	0.50	2.7	0.7	0.5	29.4	<0.01	0.04	1.9	0.041
ZZ111387		38.0	610	13.8	15.5	<0.001	0.02	0.33	2.9	0.9	0.7	24.1	<0.01	0.05	0.4	0.081
ZZ111388		64.2	830	10.8	14.9	<0.001	0.03	0.40	7.8	1.0	0.6	21.9	<0.01	0.04	2.2	0.108
ZZ111389		77.6	1130	9.2	24.3	0.001	0.03	0.30	14.0	0.8	0.8	23.1	<0.01	0.05	4.8	0.166
ZZ111390		48.6	580	16.7	29.8	<0.001	0.02	0.28	6.6	0.5	1.0	27.6	<0.01	0.05	4.1	0.132
ZZ111391		26.9	420	15.5	16.3	<0.001	0.02	0.47	5.1	0.4	0.5	19.7	<0.01	0.03	3.2	0.104
ZZ111392		5.6	300	22.9	13.8	<0.001	0.08	0.21	2.6	0.6	0.3	10.8	<0.01	0.04	2.3	0.038
ZZ111393		16.3	400	11.1	13.6	<0.001	0.12	0.36	4.2	1.1	0.4	21.6	<0.01	0.16	6.7	0.056
ZZ111394		12.7	440	10.3	11.6	<0.001	0.03	0.35	2.9	0.4	0.5	15.0	<0.01	0.03	1.5	0.083
ZZ114951		28.9	250	7.8	15.0	<0.001	0.02	0.42	4.9	0.5	0.5	17.0	<0.01	0.04	2.6	0.135



ALS Canada Ltd.
 2103 Dollarton Hwy
 North Vancouver BC V7H 0A7
 Phone: +1 604 984 0221 Fax: +1 604 984 0218
 www.alsglobal.com/geochemistry

To: ATAC RESOURCES LTD.
 C/O ARCHER, CATHRO & ASSOCIATES (1981)
 LIMITED
 1016-510 W HASTINGS ST
 VANCOUVER BC V6B 1L8

Page: 2 - D
 Total # Pages: 13 (A - D)
 Plus Appendix Pages
 Finalized Date: 3-NOV-2020
 Account: RCM

Project: CONNAUGHT

CERTIFICATE OF ANALYSIS WH20199288

Sample Description	Method Analyte Units LOD	ME-MS41	ME-MS41	ME-MS41	ME-MS41	ME-MS41	ME-MS41	Au-ICP21	
		Tl	U	V	W	Y	Zn	Zr	Au
		ppm	ppm	ppm	ppm	ppm	ppm	ppm	ppm
		0.02	0.05	1	0.05	0.05	2	0.5	0.001
ZZ111356		0.35	1.36	114	0.25	4.64	188	0.9	0.003
ZZ111357		0.63	2.94	111	0.21	19.55	300	0.5	0.008
ZZ111358		0.39	1.89	88	0.29	8.07	198	0.7	0.013
ZZ111359		0.29	1.66	111	0.27	4.11	102	1.0	0.003
ZZ111360		0.22	2.50	65	0.18	6.71	132	<0.5	0.002
ZZ111361		0.11	0.83	37	0.12	3.33	118	<0.5	0.003
ZZ111362		0.31	2.51	67	0.13	14.75	435	0.6	0.008
ZZ111363		0.35	2.61	61	0.18	10.50	382	1.0	0.024
ZZ111364		0.41	3.82	17	0.40	4.92	50	<0.5	0.009
ZZ111365		0.30	1.42	42	0.37	5.21	71	1.3	0.016
ZZ111366		0.07	0.79	16	0.08	1.44	15	<0.5	0.004
ZZ111367		0.27	1.26	42	0.18	3.53	72	1.2	0.005
ZZ111368		0.13	0.63	35	0.17	1.78	26	<0.5	0.002
ZZ111369		0.20	1.73	29	0.16	3.32	84	2.6	0.010
ZZ111370		0.11	0.84	38	0.14	1.88	43	0.9	0.001
ZZ111371		0.15	2.50	19	0.10	2.84	71	<0.5	<0.001
ZZ111372		0.10	1.76	37	0.13	5.48	101	2.2	0.001
ZZ111373		0.10	1.98	25	0.10	3.45	140	0.5	<0.001
ZZ111374		0.14	1.33	56	0.20	3.93	155	3.0	0.002
ZZ111375		0.13	0.83	53	0.17	2.90	75	1.2	0.002
ZZ111376		0.11	1.77	33	0.12	3.85	115	1.1	0.004
ZZ111377		0.16	2.61	49	0.23	6.38	142	5.5	0.005
ZZ111378		0.16	3.39	41	0.15	6.59	170	1.8	0.003
ZZ111379		0.10	1.10	38	0.26	4.10	60	0.9	0.005
ZZ111380		0.15	3.06	42	0.23	13.00	80	1.5	0.002
ZZ111381		0.18	3.91	56	0.29	11.80	149	2.1	0.004
ZZ111382		0.17	3.49	55	0.19	13.70	181	5.1	0.006
ZZ111383		0.14	2.27	53	0.22	7.69	211	1.4	0.005
ZZ111384		0.09	1.12	29	0.10	3.00	32	<0.5	0.003
ZZ111385		0.13	0.86	63	0.19	3.80	71	0.9	0.002
ZZ111386		0.21	2.50	58	0.13	14.65	90	0.5	0.002
ZZ111387		0.18	1.23	102	0.17	5.55	81	0.5	0.002
ZZ111388		0.23	1.47	108	0.21	6.68	93	1.1	0.004
ZZ111389		0.26	1.36	157	0.30	13.10	118	2.2	0.001
ZZ111390		0.27	1.45	79	0.20	16.10	93	0.9	0.001
ZZ111391		0.18	0.72	72	0.22	6.25	82	1.5	0.003
ZZ111392		0.11	0.74	26	0.07	10.20	95	0.5	0.003
ZZ111393		0.13	0.81	41	0.12	7.28	124	2.3	0.003
ZZ111394		0.10	0.74	57	0.15	8.51	80	0.8	0.002
ZZ114951		0.14	0.46	93	0.17	3.76	75	1.9	0.002



ALS Canada Ltd.
 2103 Dollarton Hwy
 North Vancouver BC V7H 0A7
 Phone: +1 604 984 0221 Fax: +1 604 984 0218
 www.alsglobal.com/geochemistry

To: ATAC RESOURCES LTD.
 C/O ARCHER, CATHRO & ASSOCIATES (1981)
 LIMITED
 1016-510 W HASTINGS ST
 VANCOUVER BC V6B 1L8

Page: 3 - A
 Total # Pages: 13 (A - D)
 Plus Appendix Pages
 Finalized Date: 3-NOV-2020
 Account: RCM

Project: CONNAUGHT

CERTIFICATE OF ANALYSIS WH20199288

Sample Description	Method	WEI-21	ME-MS41	ME-MS41	ME-MS41	ME-MS41	ME-MS41	ME-MS41	ME-MS41	ME-MS41	ME-MS41	ME-MS41	ME-MS41	ME-MS41	ME-MS41	ME-MS41
	Analyte	Recvd Wt.	Ag	Al	As	Au	B	Ba	Be	Bi	Ca	Cd	Ce	Co	Cr	Cs
Units		kg	ppm	%	ppm	ppm	ppm	ppm	ppm	ppm	%	ppm	ppm	ppm	ppm	ppm
LOD		0.02	0.01	0.01	0.1	0.02	10	10	0.05	0.01	0.01	0.01	0.02	0.1	1	0.05
ZZ114952		0.38	0.47	1.42	59.5	<0.02	<10	150	0.34	0.22	0.20	0.70	18.45	7.5	29	2.42
ZZ114953		0.48	0.65	2.11	96.3	<0.02	<10	240	0.57	0.32	0.20	1.05	34.7	14.3	47	3.61
ZZ114954		0.45	0.95	2.27	154.5	<0.02	<10	220	0.58	0.40	0.32	2.37	36.2	17.4	57	3.82
ZZ114955		0.39	1.85	1.87	270	<0.02	<10	270	0.53	0.97	0.23	4.66	35.4	11.8	43	4.25
ZZ114956		0.35	1.10	2.29	144.0	<0.02	<10	230	0.69	0.62	0.31	6.21	34.3	13.7	50	4.86
ZZ114957		0.51	0.60	1.92	59.5	<0.02	<10	280	0.53	0.26	0.18	1.03	33.2	54.7	30	3.50
ZZ114958		0.62	0.63	1.85	130.5	<0.02	<10	290	0.46	0.44	0.25	0.90	33.3	6.7	35	2.03
ZZ114959		0.54	0.71	1.91	120.5	<0.02	<10	300	0.47	0.48	0.23	1.23	31.6	12.2	34	2.30
ZZ114960		0.41	0.99	1.75	157.5	<0.02	<10	240	0.69	0.69	0.21	1.28	40.1	10.4	25	3.62
ZZ114961		0.43	4.94	1.37	1220	<0.02	<10	180	0.57	20.6	0.18	1.93	49.3	5.9	22	3.06
ZZ114962		0.33	1.28	1.92	904	<0.02	<10	290	0.65	2.33	0.16	3.31	43.5	12.5	26	2.84
ZZ114963		0.43	1.21	1.42	214	<0.02	<10	210	0.30	0.91	0.23	0.34	45.9	5.4	23	1.53
ZZ114964		0.41	1.15	1.74	85.5	<0.02	<10	130	0.31	0.82	0.17	0.22	44.9	4.4	27	0.98
ZZ114965		0.37	0.63	1.45	13.8	<0.02	<10	100	0.28	0.42	0.10	0.18	74.0	2.1	26	0.76
ZZ114966		0.59	0.35	1.79	10.0	<0.02	<10	120	0.45	0.32	0.23	0.22	69.1	16.0	33	0.96
ZZ114967		0.41	0.40	1.88	9.3	<0.02	<10	160	0.36	0.32	0.26	0.22	39.4	6.9	34	1.02
ZZ114968		0.44	0.43	1.37	70.7	<0.02	<10	110	0.35	0.28	0.15	0.14	71.2	3.4	20	1.04
ZZ114969		0.42	0.19	1.83	15.3	<0.02	<10	150	0.45	0.28	0.21	0.14	49.5	6.6	27	1.11
ZZ114970		0.45	0.49	1.51	11.1	<0.02	<10	120	0.33	0.22	0.16	0.30	44.8	4.3	26	1.02
ZZ114971		0.44	0.36	1.78	8.2	<0.02	<10	130	0.56	0.27	0.18	0.75	65.9	10.5	43	1.33
ZZ114972		0.37	0.24	1.46	9.8	<0.02	<10	110	0.42	0.20	0.17	0.49	48.6	6.6	33	0.68
ZZ114973		0.47	0.79	1.18	9.0	<0.02	<10	90	0.50	0.29	0.13	0.79	51.7	2.4	18	0.77
ZZ114974		0.42	0.23	1.44	12.8	<0.02	<10	110	0.33	0.21	0.13	0.28	39.0	4.3	22	0.80
ZZ114975		0.44	0.20	1.52	11.2	<0.02	<10	120	0.31	0.20	0.16	0.20	38.0	5.5	25	0.75
ZZ114976		0.40	0.16	1.69	12.8	<0.02	<10	140	0.37	0.22	0.17	0.20	43.6	6.6	28	0.83
ZZ114977		0.34	0.11	1.03	5.3	<0.02	<10	70	0.16	0.15	0.09	0.13	22.4	2.2	14	0.65
ZZ114978		0.40	0.52	1.16	7.6	<0.02	<10	110	0.29	0.28	0.12	0.19	33.9	3.2	19	1.03
ZZ114979		0.44	0.17	1.39	15.4	<0.02	<10	110	0.30	0.25	0.15	0.21	47.4	5.4	23	1.01
ZZ114980		0.36	0.54	2.60	23.1	<0.02	<10	540	0.74	0.18	0.77	0.93	55.7	17.0	103	2.91
ZZ114981		0.43	0.23	3.78	11.5	<0.02	<10	490	0.71	0.19	0.30	0.85	42.1	22.8	101	3.28
ZZ114982		0.43	0.43	3.80	139.0	<0.02	<10	580	0.72	0.12	0.47	0.83	42.0	41.5	223	4.07
ZZ114983		0.43	0.09	2.36	9.2	<0.02	<10	330	0.54	0.16	0.39	0.32	42.1	13.0	51	1.38
ZZ114984		0.44	0.26	4.39	3.7	<0.02	<10	980	1.08	0.18	0.52	1.21	57.7	24.0	132	5.20
ZZ114985		0.42	0.09	3.22	15.0	<0.02	<10	220	0.53	0.16	0.25	0.29	27.9	18.3	97	1.92
ZZ114986		0.35	0.13	2.96	5.3	<0.02	<10	310	0.61	0.20	0.26	0.69	41.2	18.4	118	2.86
ZZ114987		0.44	0.03	1.90	8.2	<0.02	<10	110	0.33	0.17	0.18	0.23	30.3	7.0	31	1.73
ZZ114988		0.40	0.07	1.64	8.2	<0.02	<10	130	0.30	0.20	0.18	0.17	30.6	7.0	29	1.57
ZZ114989		0.45	0.04	2.26	5.8	<0.02	<10	190	0.46	0.11	0.23	0.21	23.9	10.4	26	2.23
ZZ114990		0.41	0.49	1.82	5.6	<0.02	<10	240	0.47	0.19	0.51	0.17	28.0	6.2	24	1.74
ZZ114991		0.36	0.05	3.61	4.1	<0.02	<10	340	0.86	0.07	0.76	0.17	46.6	23.1	101	3.06



ALS Canada Ltd.
 2103 Dollarton Hwy
 North Vancouver BC V7H 0A7
 Phone: +1 604 984 0221 Fax: +1 604 984 0218
 www.alsglobal.com/geochemistry

To: ATAC RESOURCES LTD.
 C/O ARCHER, CATHRO & ASSOCIATES (1981)
 LIMITED
 1016-510 W HASTINGS ST
 VANCOUVER BC V6B 1L8

Page: 3 - B
 Total # Pages: 13 (A - D)
 Plus Appendix Pages
 Finalized Date: 3-NOV-2020
 Account: RCM

Project: CONNAUGHT

CERTIFICATE OF ANALYSIS WH20199288

Sample Description	Method Analyte Units LOD	ME-MS41	ME-MS41	ME-MS41	ME-MS41	ME-MS41	ME-MS41	ME-MS41	ME-MS41	ME-MS41	ME-MS41	ME-MS41	ME-MS41	ME-MS41	ME-MS41	
		Cu	Fe	Ga	Ge	Hf	Hg	In	K	La	Li	Mg	Mn	Mo	Na	Nb
		ppm	%	ppm	ppm	ppm	ppm	ppm	%	ppm	ppm	%	ppm	ppm	%	ppm
		0.2	0.01	0.05	0.05	0.02	0.01	0.005	0.01	0.2	0.1	0.01	5	0.05	0.01	0.05
ZZ114952		50.7	2.04	5.33	0.10	0.02	0.04	0.024	0.11	9.4	9.6	0.39	265	2.26	0.03	0.73
ZZ114953		74.9	3.29	7.00	0.13	0.02	0.04	0.043	0.13	18.8	15.4	0.67	488	4.31	0.03	0.93
ZZ114954		80.2	3.81	7.28	0.14	0.02	0.03	0.050	0.15	18.7	19.8	1.21	787	6.82	0.02	1.05
ZZ114955		77.9	3.00	7.06	0.12	<0.02	0.06	0.077	0.12	19.0	13.1	0.74	658	4.92	0.02	0.87
ZZ114956		58.0	2.86	8.06	0.12	0.02	0.05	0.066	0.07	20.6	18.3	0.98	749	5.81	0.02	0.99
ZZ114957		27.3	2.52	6.04	0.11	<0.02	0.04	0.030	0.11	17.0	16.7	0.61	2040	2.02	0.02	1.12
ZZ114958		41.5	2.86	6.26	0.12	0.02	0.04	0.038	0.10	18.7	16.3	0.63	223	2.08	0.02	1.49
ZZ114959		32.3	2.72	6.25	0.12	0.02	0.06	0.036	0.08	17.8	16.6	0.60	529	2.09	0.02	1.10
ZZ114960		28.4	2.28	5.54	0.12	0.02	0.03	0.038	0.13	21.8	18.2	0.62	718	1.54	0.02	1.33
ZZ114961		69.3	2.55	4.81	0.11	0.02	0.04	0.102	0.12	28.9	12.9	0.39	316	2.18	0.02	1.14
ZZ114962		66.4	2.85	6.11	0.10	0.02	0.04	0.054	0.11	26.2	11.9	0.41	1090	2.65	0.02	0.97
ZZ114963		43.7	2.26	4.72	0.11	<0.02	0.09	0.028	0.07	27.6	9.9	0.51	368	4.04	0.02	0.94
ZZ114964		46.3	2.58	5.75	0.11	0.02	0.10	0.036	0.10	25.6	9.0	0.46	212	1.67	0.01	1.03
ZZ114965		54.3	1.62	5.10	0.12	<0.02	0.06	0.022	0.08	40.2	8.0	0.62	141	0.90	0.01	0.62
ZZ114966		49.3	2.71	5.62	0.14	0.03	0.02	0.021	0.11	36.9	11.8	0.78	618	1.46	0.01	0.89
ZZ114967		22.5	2.25	5.86	0.11	0.02	0.03	0.021	0.07	22.5	12.3	0.83	277	1.33	0.01	0.85
ZZ114968		32.0	2.00	4.24	0.13	0.02	0.02	0.019	0.13	40.5	10.7	0.70	273	1.35	<0.01	0.69
ZZ114969		26.6	2.58	5.66	0.11	0.05	0.03	0.022	0.08	26.3	11.3	0.55	330	1.09	0.01	1.25
ZZ114970		21.7	2.09	5.39	0.10	<0.02	0.06	0.018	0.07	25.8	9.0	0.44	232	1.07	0.01	0.62
ZZ114971		22.1	2.65	5.42	0.11	0.03	0.02	0.019	0.26	37.3	11.9	0.94	501	1.31	<0.01	0.84
ZZ114972		19.0	2.08	4.63	0.10	0.04	0.03	0.018	0.08	26.8	9.4	0.47	344	0.73	0.01	1.05
ZZ114973		25.4	1.48	4.61	0.11	0.02	0.06	0.019	0.08	29.5	6.1	0.25	144	0.81	0.01	0.66
ZZ114974		18.9	2.06	5.59	0.09	0.03	0.03	0.020	0.06	22.9	8.8	0.33	198	0.98	0.01	1.17
ZZ114975		20.0	2.26	5.61	0.08	0.02	0.03	0.020	0.06	20.4	9.5	0.37	279	1.12	0.01	0.82
ZZ114976		19.5	2.54	5.94	0.10	0.02	0.04	0.025	0.06	23.6	11.1	0.40	314	1.32	0.01	0.90
ZZ114977		12.7	1.41	4.95	0.06	<0.02	0.04	0.016	0.04	12.5	4.4	0.15	90	0.67	0.02	0.41
ZZ114978		35.9	1.65	5.05	0.08	<0.02	0.12	0.020	0.07	19.7	5.1	0.22	156	1.20	0.01	0.66
ZZ114979		23.2	2.41	5.22	0.10	0.02	0.04	0.020	0.07	26.3	9.3	0.35	272	1.88	0.01	1.14
ZZ114980		38.9	3.45	7.45	0.15	0.04	0.06	0.030	0.10	43.1	30.6	1.70	1060	4.60	0.01	0.89
ZZ114981		46.4	4.90	11.55	0.13	0.05	0.02	0.044	0.25	24.9	40.8	2.41	730	4.16	0.02	1.44
ZZ114982		74.5	5.63	12.50	0.16	0.04	0.02	0.056	0.38	19.4	35.0	3.93	960	7.65	0.01	0.62
ZZ114983		31.6	3.18	7.24	0.11	0.05	0.26	0.031	0.09	20.9	18.6	1.09	483	2.72	0.01	1.14
ZZ114984		75.1	4.87	15.30	0.17	0.11	0.01	0.056	0.84	28.7	40.4	3.16	836	18.40	0.01	1.36
ZZ114985		34.0	4.53	9.88	0.09	0.04	0.04	0.047	0.12	14.3	21.3	1.30	510	2.45	0.01	2.18
ZZ114986		49.1	3.98	10.10	0.11	0.04	0.02	0.039	0.24	21.9	28.7	1.85	653	8.60	0.01	1.98
ZZ114987		12.6	3.07	7.11	0.09	0.03	0.02	0.026	0.11	14.4	18.5	0.69	361	1.23	0.01	1.33
ZZ114988		14.9	2.98	8.13	0.09	0.02	0.02	0.023	0.08	15.3	11.5	0.60	470	2.21	0.01	1.12
ZZ114989		20.6	3.39	7.11	0.09	0.03	0.02	0.030	0.14	11.6	18.9	1.02	570	1.22	<0.01	1.04
ZZ114990		28.9	2.48	6.96	0.12	0.02	0.04	0.028	0.09	18.6	12.8	0.58	331	1.30	0.01	0.70
ZZ114991		40.8	4.67	11.35	0.09	<0.02	0.02	0.026	0.57	12.6	21.0	2.16	636	0.50	0.01	1.29



ALS Canada Ltd.
 2103 Dollarton Hwy
 North Vancouver BC V7H 0A7
 Phone: +1 604 984 0221 Fax: +1 604 984 0218
 www.alsglobal.com/geochemistry

To: ATAC RESOURCES LTD.
 C/O ARCHER, CATHRO & ASSOCIATES (1981)
 LIMITED
 1016-510 W HASTINGS ST
 VANCOUVER BC V6B 1L8

Page: 3 - C
 Total # Pages: 13 (A - D)
 Plus Appendix Pages
 Finalized Date: 3-NOV-2020
 Account: RCM

Project: CONNAUGHT

CERTIFICATE OF ANALYSIS WH20199288

Sample Description	Method Analyte Units LOD	ME-MS41	ME-MS41	ME-MS41	ME-MS41	ME-MS41	ME-MS41	ME-MS41	ME-MS41	ME-MS41	ME-MS41	ME-MS41	ME-MS41	ME-MS41	ME-MS41	
		Ni	P	Pb	Rb	Re	S	Sb	Sc	Se	Sn	Sr	Ta	Te	Th	Ti
		ppm	ppm	ppm	ppm	ppm	%	ppm	ppm	ppm	ppm	ppm	ppm	ppm	ppm	%
		0.2	10	0.2	0.1	0.001	0.01	0.05	0.1	0.2	0.2	0.2	0.01	0.01	0.2	0.005
ZZ114952		28.2	840	48.5	11.6	<0.001	0.10	0.77	1.8	1.4	0.3	52.3	<0.01	0.05	0.4	0.054
ZZ114953		49.8	1120	75.1	16.1	0.001	0.13	1.03	2.9	2.0	0.5	76.7	<0.01	0.09	0.9	0.068
ZZ114954		75.3	1190	183.0	18.1	0.001	0.09	3.75	4.6	2.7	0.5	61.0	<0.01	0.10	3.4	0.083
ZZ114955		47.4	1030	286	17.7	0.001	0.13	10.25	2.7	2.2	0.7	82.5	<0.01	0.09	0.7	0.057
ZZ114956		54.6	870	171.5	14.1	0.001	0.08	1.54	3.6	1.9	0.5	87.7	0.01	0.07	1.5	0.057
ZZ114957		25.6	770	56.5	17.8	<0.001	0.04	0.56	2.7	1.2	0.5	39.4	<0.01	0.03	3.0	0.065
ZZ114958		23.6	840	113.0	16.9	<0.001	0.04	0.82	3.7	1.5	0.6	32.0	<0.01	0.03	2.6	0.091
ZZ114959		25.9	790	113.5	17.9	<0.001	0.04	0.77	3.6	1.1	0.6	30.8	<0.01	0.05	2.0	0.070
ZZ114960		22.9	540	379	21.1	<0.001	0.03	0.86	2.9	0.5	0.5	94.3	<0.01	0.03	7.1	0.066
ZZ114961		22.5	500	568	19.9	<0.001	0.12	7.55	2.6	0.7	0.8	33.6	<0.01	0.24	9.6	0.045
ZZ114962		24.8	720	342	19.1	<0.001	0.10	3.03	2.2	0.8	0.7	36.8	<0.01	0.05	3.4	0.040
ZZ114963		15.3	680	268	18.9	0.001	0.06	2.20	2.0	1.1	0.4	20.8	<0.01	0.05	3.5	0.047
ZZ114964		14.1	760	232	16.7	<0.001	0.04	0.78	2.3	0.4	0.4	19.4	<0.01	0.06	2.4	0.066
ZZ114965		11.9	550	163.5	16.6	<0.001	0.06	0.27	1.5	0.3	0.4	22.5	<0.01	0.03	1.3	0.049
ZZ114966		20.6	690	92.9	16.3	<0.001	0.05	0.33	2.8	0.2	0.4	19.3	<0.01	0.02	8.2	0.067
ZZ114967		18.9	570	81.6	17.1	<0.001	0.04	0.28	2.8	0.2	0.4	21.1	<0.01	0.02	4.3	0.056
ZZ114968		10.4	450	132.0	22.4	<0.001	0.09	0.47	1.7	<0.2	0.3	57.6	<0.01	0.02	13.1	0.036
ZZ114969		17.9	480	80.1	16.0	<0.001	0.03	0.41	3.3	0.3	0.4	20.4	<0.01	0.03	11.6	0.081
ZZ114970		13.7	670	88.5	15.1	<0.001	0.04	0.30	1.5	0.3	0.4	19.6	<0.01	0.02	0.7	0.046
ZZ114971		26.9	540	101.5	29.9	<0.001	0.08	0.34	2.8	0.4	0.4	25.6	<0.01	0.03	10.4	0.080
ZZ114972		18.4	380	108.5	11.6	<0.001	0.01	0.34	2.6	0.3	0.4	13.7	<0.01	0.03	8.9	0.075
ZZ114973		9.5	340	208	12.9	<0.001	0.02	0.30	1.5	0.2	0.4	13.4	<0.01	<0.01	2.0	0.039
ZZ114974		12.6	360	74.6	11.3	<0.001	0.01	0.36	2.4	0.4	0.4	14.4	<0.01	0.02	4.0	0.066
ZZ114975		14.9	460	57.2	10.0	<0.001	0.02	0.35	2.1	0.2	0.4	15.4	<0.01	0.02	1.4	0.065
ZZ114976		17.1	540	53.0	10.6	<0.001	0.02	0.42	2.6	0.3	0.4	16.2	<0.01	0.03	1.9	0.069
ZZ114977		5.9	430	37.9	5.5	<0.001	0.02	0.28	0.6	0.2	0.3	13.0	<0.01	0.01	<0.2	0.034
ZZ114978		9.4	410	201	9.8	<0.001	0.04	0.72	1.4	0.3	0.4	15.5	<0.01	0.02	0.7	0.049
ZZ114979		15.3	450	91.6	11.2	<0.001	0.03	0.59	2.4	0.2	0.4	15.8	<0.01	0.03	4.9	0.067
ZZ114980		115.5	880	16.3	20.8	0.001	0.05	0.33	5.6	2.6	0.5	35.6	<0.01	0.04	3.6	0.082
ZZ114981		97.4	650	16.0	28.4	0.001	0.02	0.18	12.1	1.1	0.8	21.8	<0.01	0.05	5.9	0.164
ZZ114982		439	910	7.2	26.3	0.001	0.03	0.27	20.5	2.3	0.8	21.0	<0.01	0.09	4.3	0.145
ZZ114983		42.5	450	11.7	13.5	<0.001	0.02	0.34	7.1	1.0	0.6	26.1	<0.01	0.04	4.4	0.117
ZZ114984		117.0	1720	22.6	53.6	0.001	0.07	0.20	13.1	3.6	1.3	34.7	<0.01	0.08	9.0	0.224
ZZ114985		58.0	530	9.8	16.2	<0.001	0.02	0.36	9.9	0.6	0.7	21.2	0.01	0.06	3.4	0.177
ZZ114986		97.0	880	16.3	25.2	0.001	0.07	0.25	8.5	1.7	0.8	31.6	<0.01	0.05	3.9	0.155
ZZ114987		17.4	420	17.1	13.6	<0.001	0.01	0.36	3.2	0.4	0.5	16.7	<0.01	0.04	2.5	0.094
ZZ114988		13.9	360	10.9	12.7	0.001	0.01	0.35	3.2	0.2	0.5	16.8	<0.01	0.04	2.0	0.081
ZZ114989		15.4	530	9.4	14.0	<0.001	0.01	0.31	4.0	0.3	0.4	17.6	<0.01	0.03	3.1	0.094
ZZ114990		14.6	540	11.1	14.6	<0.001	0.04	0.29	3.0	0.4	0.5	28.5	<0.01	0.05	0.4	0.056
ZZ114991		55.9	710	8.4	41.9	<0.001	0.01	0.13	7.2	<0.2	0.7	32.2	<0.01	0.02	5.7	0.105



ALS Canada Ltd.
 2103 Dollarton Hwy
 North Vancouver BC V7H 0A7
 Phone: +1 604 984 0221 Fax: +1 604 984 0218
 www.alsglobal.com/geochemistry

To: ATAC RESOURCES LTD.
 C/O ARCHER, CATHRO & ASSOCIATES (1981)
 LIMITED
 1016-510 W HASTINGS ST
 VANCOUVER BC V6B 1L8

Page: 3 - D
 Total # Pages: 13 (A - D)
 Plus Appendix Pages
 Finalized Date: 3-NOV-2020
 Account: RCM

Project: CONNAUGHT

CERTIFICATE OF ANALYSIS WH20199288

Sample Description	Method Analyte Units LOD	ME-MS41	ME-MS41	ME-MS41	ME-MS41	ME-MS41	ME-MS41	Au-ICP21	
		Tl	U	V	W	Y	Zn	Zr	Au
		ppm	ppm	ppm	ppm	ppm	ppm	ppm	ppm
		0.02	0.05	1	0.05	0.05	2	0.5	0.001
ZZ114952		0.19	1.18	50	0.12	6.60	111	0.5	0.002
ZZ114953		0.25	2.06	71	0.14	11.30	218	<0.5	0.006
ZZ114954		0.35	2.25	81	0.18	11.75	811	0.5	0.009
ZZ114955		0.31	2.15	70	0.19	14.25	357	<0.5	0.012
ZZ114956		0.36	2.22	71	0.22	18.35	508	0.6	0.003
ZZ114957		0.37	2.21	51	0.17	6.72	177	<0.5	0.004
ZZ114958		0.26	2.00	63	0.21	7.02	153	0.7	0.005
ZZ114959		0.24	2.45	59	0.17	7.67	189	0.5	0.002
ZZ114960		0.29	3.08	43	0.24	8.23	326	0.5	0.003
ZZ114961		0.32	3.35	37	0.20	7.38	229	0.5	0.016
ZZ114962		0.30	3.96	45	0.21	9.83	257	<0.5	0.007
ZZ114963		0.31	3.56	39	0.20	5.86	130	0.5	0.004
ZZ114964		0.19	2.39	44	0.19	3.99	74	1.0	0.009
ZZ114965		0.19	4.22	26	0.09	5.56	79	0.5	0.005
ZZ114966		0.23	3.07	38	0.12	10.85	135	0.9	0.003
ZZ114967		0.15	1.47	37	0.20	4.59	107	0.7	0.003
ZZ114968		0.22	3.68	20	0.07	4.20	98	1.0	0.003
ZZ114969		0.20	1.75	46	0.16	6.16	62	2.1	0.005
ZZ114970		0.17	2.89	38	0.14	5.32	93	0.5	0.003
ZZ114971		0.49	2.45	38	0.13	7.48	226	1.3	0.003
ZZ114972		0.13	1.83	42	0.13	6.19	127	1.7	0.003
ZZ114973		0.09	5.54	26	0.11	6.57	212	0.6	0.003
ZZ114974		0.12	1.83	45	0.16	4.65	80	1.1	0.004
ZZ114975		0.09	1.32	50	0.15	4.31	76	0.7	0.008
ZZ114976		0.11	1.46	55	0.20	6.16	76	0.8	0.005
ZZ114977		0.08	0.72	31	0.11	2.72	24	<0.5	0.002
ZZ114978		0.11	1.73	33	0.13	4.10	50	0.5	0.008
ZZ114979		0.12	2.60	47	0.25	5.03	97	0.9	0.003
ZZ114980		0.29	16.75	79	0.13	24.0	146	1.6	0.001
ZZ114981		0.36	1.91	127	0.20	16.25	137	2.3	0.001
ZZ114982		0.36	1.90	181	0.19	12.35	152	2.6	0.001
ZZ114983		0.14	1.39	84	0.20	13.80	89	2.6	0.001
ZZ114984		0.62	1.78	244	0.45	11.65	267	6.3	0.001
ZZ114985		0.17	1.03	124	0.23	4.94	83	2.1	0.002
ZZ114986		0.32	1.26	141	0.24	7.79	137	2.3	0.001
ZZ114987		0.12	0.57	58	0.16	7.03	75	1.2	0.001
ZZ114988		0.10	0.61	71	0.13	7.11	69	0.7	0.001
ZZ114989		0.11	0.62	57	0.16	7.79	94	1.1	0.001
ZZ114990		0.10	1.23	53	0.15	25.2	63	<0.5	0.003
ZZ114991		0.21	0.66	82	0.07	9.33	77	0.5	<0.001



ALS Canada Ltd.
 2103 Dollarton Hwy
 North Vancouver BC V7H 0A7
 Phone: +1 604 984 0221 Fax: +1 604 984 0218
 www.alsglobal.com/geochemistry

To: ATAC RESOURCES LTD.
 C/O ARCHER, CATHRO & ASSOCIATES (1981)
 LIMITED
 1016-510 W HASTINGS ST
 VANCOUVER BC V6B 1L8

Page: 4 - A
 Total # Pages: 13 (A - D)
 Plus Appendix Pages
 Finalized Date: 3-NOV-2020
 Account: RCM

Project: CONNAUGHT

CERTIFICATE OF ANALYSIS WH20199288

Sample Description	Method	WEI-21	ME-MS41	ME-MS41	ME-MS41	ME-MS41	ME-MS41	ME-MS41	ME-MS41	ME-MS41	ME-MS41	ME-MS41	ME-MS41	ME-MS41	ME-MS41	ME-MS41
	Analyte	Recvd Wt.	Ag	Al	As	Au	B	Ba	Be	Bi	Ca	Cd	Ce	Co	Cr	Cs
Units		kg	ppm	%	ppm	ppm	ppm	ppm	ppm	ppm	%	ppm	ppm	ppm	ppm	ppm
LOD		0.02	0.01	0.01	0.1	0.02	10	10	0.05	0.01	0.01	0.01	0.02	0.1	1	0.05
ZZ114992		0.40	0.37	2.09	12.2	<0.02	<10	250	0.40	0.26	0.13	0.50	31.0	11.0	55	1.49
ZZ114993		0.43	3.12	2.30	359	<0.02	<10	180	0.85	1.94	0.43	1.34	32.0	11.4	54	3.54
ZZ114994		0.30	1.53	1.55	240	<0.02	<10	230	0.43	0.82	0.21	1.12	39.4	5.7	34	2.18
ZZ114995		0.44	1.65	2.21	133.5	<0.02	<10	300	0.57	0.52	0.22	1.58	51.4	15.7	44	3.48
ZZ114996		0.38	1.15	2.16	221	<0.02	<10	220	0.45	0.51	0.25	2.50	42.3	27.6	45	2.68
ZZ114997		0.38	0.59	2.25	138.0	<0.02	<10	140	0.43	0.58	0.19	1.20	31.7	23.6	67	2.47
ZZ114998		0.32	2.23	0.85	54.6	<0.02	<10	150	0.14	0.38	0.19	0.43	11.30	3.0	19	1.07
ZZ114999		0.47	1.73	1.89	198.0	<0.02	<10	170	0.35	0.52	0.28	1.57	35.2	11.4	45	1.71
ZZ115000		0.43	2.69	1.68	114.5	<0.02	<10	150	0.34	0.35	0.31	1.37	28.8	8.9	39	1.70
YY04236		0.54	0.73	1.81	74.5	<0.02	<10	170	0.36	0.24	0.30	0.86	27.6	11.1	49	1.36
YY04237		0.48	0.62	1.78	49.7	<0.02	<10	170	0.37	0.21	0.27	0.62	28.4	9.4	39	1.33
YY04238		0.42	0.65	1.28	304	<0.02	<10	120	0.30	0.43	0.24	0.72	36.6	6.4	28	1.29
YY04239		0.40	0.79	1.56	83.1	<0.02	<10	240	0.29	0.58	0.25	0.49	27.6	5.8	29	1.35
YY04240		0.42	0.30	1.61	75.6	<0.02	<10	160	0.31	0.42	0.22	0.52	32.7	7.7	31	1.26
YY04241		0.41	0.26	1.27	33.4	<0.02	<10	100	0.25	0.28	0.15	0.31	33.6	4.3	23	1.05
YY04242		0.40	0.51	1.34	137.5	<0.02	<10	130	0.25	0.89	0.16	0.32	56.4	5.7	24	1.32
YY04243		0.42	0.55	1.30	250	<0.02	<10	120	0.26	1.18	0.15	0.31	59.1	5.3	23	1.45
YY04244		0.40	4.49	1.26	422	<0.02	<10	140	0.33	3.06	0.12	0.55	88.6	3.5	18	1.67
YY04245		0.66	0.39	1.80	15.5	<0.02	<10	160	0.40	0.55	0.26	0.22	49.5	5.4	28	1.04
YY04246		0.47	0.69	1.37	7.9	<0.02	<10	150	0.33	0.31	0.26	0.44	39.2	7.8	25	1.08
YY04247		0.46	0.55	1.69	12.2	<0.02	<10	140	0.49	0.41	0.18	0.36	71.7	4.7	35	1.08
YY04248		0.44	0.43	1.70	10.7	<0.02	<10	140	0.41	0.22	0.17	0.27	49.2	5.6	32	0.95
YY04249		0.39	0.31	1.86	10.8	<0.02	<10	170	0.52	0.17	0.19	0.22	55.2	8.8	44	0.97
YY04250		0.43	0.44	1.68	7.9	<0.02	<10	160	0.71	0.16	0.23	0.21	83.3	12.0	52	1.27
YY07164		0.46	0.27	1.58	14.3	<0.02	<10	140	0.34	0.21	0.17	0.23	42.4	5.4	26	0.77
YY07165		0.43	0.27	0.91	73.3	<0.02	<10	70	0.22	0.35	0.08	0.16	47.2	5.4	14	1.23
YY07166		0.42	0.14	1.89	14.8	<0.02	<10	160	0.40	0.21	0.17	0.15	42.7	6.0	30	1.01
YY07167		0.41	0.24	1.77	27.8	<0.02	<10	160	0.46	0.22	0.18	0.48	86.0	11.0	35	1.57
YY07168		0.42	0.61	1.86	23.0	<0.02	<10	190	0.39	0.29	0.17	0.43	54.6	9.8	32	1.62
YY07169		0.58	0.18	0.89	177.0	0.02	<10	140	0.17	0.07	0.31	0.60	8.61	45.4	463	1.69
YY07170		0.38	0.63	2.80	10.6	<0.02	<10	640	0.59	0.15	1.19	0.50	34.1	18.5	107	2.78
YY07171		0.39	0.57	2.78	11.7	<0.02	<10	410	0.67	0.16	1.02	0.33	38.8	16.4	71	2.43
YY07172		0.40	0.14	3.60	24.4	<0.02	<10	620	0.58	0.14	0.58	0.28	52.9	25.2	187	3.59
YY07173		0.40	0.07	3.41	52.6	<0.02	<10	300	0.34	0.17	0.21	0.52	36.4	23.7	260	3.36
YY07174		0.40	0.94	2.38	6.1	<0.02	<10	310	0.51	0.19	0.28	0.55	33.1	13.5	90	2.65
YY07175		0.40	0.10	2.18	8.2	<0.02	<10	120	0.46	0.16	0.12	0.17	26.3	7.7	37	2.24
YY07176		0.43	0.12	2.23	6.3	<0.02	<10	310	0.54	0.13	0.24	0.20	27.1	10.6	27	5.94
YY07177		0.34	0.11	0.66	1.9	<0.02	<10	110	0.20	0.09	0.13	0.13	12.55	1.8	9	1.30
YY07178		0.34	0.23	1.10	4.2	<0.02	<10	90	0.25	0.10	0.14	0.14	14.10	2.4	13	1.08
YY07179		0.42	1.16	2.44	7.7	<0.02	<10	330	0.54	0.20	0.47	0.56	30.8	12.4	57	1.72



ALS Canada Ltd.
 2103 Dollarton Hwy
 North Vancouver BC V7H 0A7
 Phone: +1 604 984 0221 Fax: +1 604 984 0218
 www.alsglobal.com/geochemistry

To: ATAC RESOURCES LTD.
 C/O ARCHER, CATHRO & ASSOCIATES (1981)
 LIMITED
 1016-510 W HASTINGS ST
 VANCOUVER BC V6B 1L8

Page: 4 - B
 Total # Pages: 13 (A - D)
 Plus Appendix Pages
 Finalized Date: 3-NOV-2020
 Account: RCM

Project: CONNAUGHT

CERTIFICATE OF ANALYSIS WH20199288

Sample Description	Method	ME-MS41	ME-MS41	ME-MS41	ME-MS41	ME-MS41	ME-MS41	ME-MS41	ME-MS41	ME-MS41	ME-MS41	ME-MS41	ME-MS41	ME-MS41	ME-MS41	ME-MS41
	Analyte	Cu	Fe	Ga	Ge	Hf	Hg	In	K	La	Li	Mg	Mn	Mo	Na	Nb
	Units LOD	ppm	%	ppm	ppm	ppm	ppm	ppm	%	ppm	ppm	%	ppm	ppm	%	ppm
		0.2	0.01	0.05	0.05	0.02	0.01	0.005	0.01	0.2	0.1	0.01	5	0.05	0.01	0.05
ZZ114992		47.7	3.41	8.53	0.08	0.02	0.02	0.028	0.16	17.0	10.5	0.79	421	2.88	0.01	1.58
ZZ114993		77.3	3.32	7.89	0.10	<0.02	0.07	0.054	0.15	18.4	19.6	0.73	507	2.69	0.01	0.96
ZZ114994		75.6	3.54	5.81	0.10	<0.02	0.08	0.039	0.17	21.0	10.7	0.54	281	5.28	0.02	1.05
ZZ114995		103.0	3.86	7.63	0.13	0.02	0.07	0.051	0.12	27.3	16.3	0.70	605	5.77	0.01	0.99
ZZ114996		105.5	4.25	6.50	0.13	<0.02	0.10	0.078	0.11	20.1	19.1	1.33	1100	4.57	0.01	0.72
ZZ114997		86.6	3.93	6.82	0.10	<0.02	0.03	0.045	0.10	15.5	19.5	1.57	1060	3.64	0.01	0.62
ZZ114998		27.6	1.05	3.08	0.05	<0.02	0.04	0.033	0.03	6.2	4.0	0.23	192	0.80	0.03	0.23
ZZ114999		58.5	3.18	5.92	0.09	0.02	0.03	0.051	0.07	18.5	14.4	0.83	428	3.28	0.01	0.81
ZZ115000		58.2	2.82	5.26	0.09	0.02	0.03	0.049	0.08	16.2	12.0	0.76	371	2.42	0.01	0.82
YY04236		52.8	2.86	5.34	0.07	0.02	0.03	0.034	0.06	14.4	12.1	0.86	410	1.93	0.01	0.82
YY04237		32.3	2.61	5.18	0.09	0.03	0.03	0.027	0.06	14.9	11.8	0.72	356	1.81	0.01	0.85
YY04238		30.9	2.25	3.86	0.08	0.02	0.03	0.029	0.07	21.2	9.9	0.64	321	2.74	<0.01	1.91
YY04239		29.0	2.21	4.81	0.08	<0.02	0.06	0.029	0.07	15.1	10.0	0.58	271	1.66	0.01	0.94
YY04240		23.0	2.63	5.77	0.07	0.02	0.04	0.032	0.07	17.6	12.3	0.60	405	1.77	0.01	1.10
YY04241		20.4	1.85	4.83	0.07	<0.02	0.03	0.020	0.09	17.9	8.0	0.42	240	1.40	0.01	0.69
YY04242		33.9	2.30	4.86	0.08	0.02	0.07	0.032	0.15	31.3	10.7	0.51	366	1.93	0.01	0.89
YY04243		33.6	2.33	4.99	0.09	<0.02	0.03	0.035	0.15	33.1	9.4	0.51	371	1.94	0.01	0.82
YY04244		51.0	2.84	5.02	0.11	0.02	0.11	0.060	0.16	55.2	12.7	0.43	342	4.70	0.01	1.59
YY04245		28.7	2.66	5.56	0.09	0.03	0.08	0.024	0.07	28.7	11.3	0.53	162	1.91	0.01	1.13
YY04246		17.8	1.71	4.71	0.07	<0.02	0.05	0.017	0.06	22.2	10.9	0.41	430	0.90	0.02	0.52
YY04247		34.1	2.38	5.61	0.11	0.02	0.05	0.023	0.10	38.6	10.3	0.64	198	1.14	0.01	1.09
YY04248		19.7	2.43	5.34	0.09	0.02	0.03	0.019	0.15	27.3	9.1	0.62	290	1.01	0.01	0.99
YY04249		23.7	2.81	5.45	0.09	0.04	0.04	0.017	0.28	30.7	10.2	0.84	369	0.94	0.01	0.97
YY04250		45.6	3.21	5.30	0.13	0.06	0.02	0.013	0.59	47.2	10.7	1.00	446	1.14	0.01	0.60
YY07164		18.3	2.24	4.82	0.08	0.02	0.05	0.021	0.06	23.1	9.5	0.38	233	1.23	<0.01	0.90
YY07165		14.3	2.10	3.28	0.09	0.02	0.02	0.016	0.09	27.2	4.4	0.18	378	2.15	<0.01	0.93
YY07166		26.4	2.67	5.69	0.09	0.02	0.05	0.025	0.06	22.3	10.2	0.43	203	1.33	0.01	1.06
YY07167		47.2	3.31	5.29	0.13	0.03	0.03	0.025	0.08	44.3	11.3	0.48	644	3.34	<0.01	0.99
YY07168		31.0	2.93	6.39	0.10	<0.02	0.08	0.027	0.08	29.4	9.9	0.42	552	2.83	0.01	0.79
YY07169		25.2	2.21	2.72	0.06	<0.02	0.01	0.006	0.08	6.9	8.2	1.62	1020	1.91	<0.01	0.28
YY07170		49.7	3.84	9.60	0.11	0.04	0.05	0.044	0.16	18.9	26.9	1.76	677	2.79	0.01	2.20
YY07171		42.2	3.83	10.00	0.08	0.03	0.04	0.040	0.10	23.8	24.3	1.34	772	1.48	0.01	2.72
YY07172		48.0	4.74	11.95	0.13	0.09	0.01	0.049	0.35	23.4	28.2	2.64	809	2.41	0.01	0.88
YY07173		47.5	5.22	13.30	0.10	0.07	0.01	0.047	0.32	14.6	24.5	2.74	740	5.18	<0.01	1.64
YY07174		32.9	3.20	8.82	0.09	0.03	0.02	0.030	0.13	18.1	19.0	1.38	538	5.66	0.01	1.22
YY07175		19.5	3.27	7.27	0.08	0.04	0.02	0.026	0.07	12.7	16.6	0.77	430	1.87	<0.01	1.33
YY07176		19.4	3.48	7.77	0.07	0.02	0.01	0.026	0.13	12.5	18.4	0.97	755	1.28	0.01	0.96
YY07177		13.5	0.93	3.48	<0.05	<0.02	0.02	0.012	0.05	7.7	2.1	0.18	90	0.60	0.01	0.28
YY07178		13.5	1.32	4.27	0.06	<0.02	0.03	0.012	0.04	8.5	5.5	0.21	101	0.76	0.02	0.46
YY07179		38.3	3.15	7.92	0.08	0.02	0.06	0.028	0.15	18.4	16.7	0.98	480	1.75	0.01	1.14



ALS Canada Ltd.
 2103 Dollarton Hwy
 North Vancouver BC V7H 0A7
 Phone: +1 604 984 0221 Fax: +1 604 984 0218
 www.alsglobal.com/geochemistry

To: ATAC RESOURCES LTD.
 C/O ARCHER, CATHRO & ASSOCIATES (1981)
 LIMITED
 1016-510 W HASTINGS ST
 VANCOUVER BC V6B 1L8

Page: 4 - C
 Total # Pages: 13 (A - D)
 Plus Appendix Pages
 Finalized Date: 3-NOV-2020
 Account: RCM

Project: CONNAUGHT

CERTIFICATE OF ANALYSIS WH20199288

Sample Description	Method Analyte Units LOD	ME-MS41	ME-MS41	ME-MS41	ME-MS41	ME-MS41	ME-MS41	ME-MS41	ME-MS41	ME-MS41	ME-MS41	ME-MS41	ME-MS41	ME-MS41	ME-MS41	ME-MS41
		Ni	P	Pb	Rb	Re	S	Sb	Sc	Se	Sn	Sr	Ta	Te	Th	Ti
		ppm	ppm	ppm	ppm	ppm	%	ppm	ppm	ppm	ppm	ppm	ppm	ppm	ppm	ppm
		0.2	10	0.2	0.1	0.001	0.01	0.05	0.1	0.2	0.2	0.2	0.01	0.01	0.2	0.005
ZZ114992		40.3	690	8.4	21.3	0.001	0.09	0.27	4.4	1.0	0.7	23.8	<0.01	0.09	2.2	0.128
ZZ114993		44.1	1020	403	22.0	0.001	0.11	2.92	3.4	1.9	0.5	97.2	<0.01	0.09	1.3	0.064
ZZ114994		28.5	1950	310	15.8	0.001	0.23	2.31	1.7	3.8	0.4	53.0	<0.01	0.11	0.8	0.058
ZZ114995		51.1	1310	146.0	16.8	0.001	0.15	1.64	3.4	3.1	0.5	60.4	0.01	0.12	1.8	0.071
ZZ114996		88.1	1010	258	13.6	0.001	0.12	2.83	4.1	2.3	0.4	43.0	<0.01	0.14	3.0	0.061
ZZ114997		77.6	850	147.0	13.4	0.001	0.08	2.89	3.9	1.4	0.5	29.5	<0.01	0.11	2.3	0.065
ZZ114998		10.7	680	340	6.1	<0.001	0.07	2.37	0.6	0.7	0.3	18.6	<0.01	0.03	<0.2	0.026
ZZ114999		45.6	870	472	13.3	0.001	0.05	3.42	3.7	1.3	0.4	27.1	<0.01	0.05	2.5	0.072
ZZ115000		34.2	830	754	12.6	<0.001	0.05	10.55	3.4	1.2	0.4	23.3	<0.01	0.04	2.2	0.069
YY04236		40.6	820	159.0	9.9	<0.001	0.04	2.74	3.7	1.0	0.3	21.8	<0.01	0.05	2.1	0.067
YY04237		29.0	750	118.5	10.2	<0.001	0.02	2.05	3.4	0.9	0.4	21.0	<0.01	0.02	2.4	0.069
YY04238		23.1	610	218	10.7	<0.001	0.03	2.39	2.3	0.9	0.3	21.2	<0.01	0.04	12.4	0.055
YY04239		19.5	660	121.5	11.2	<0.001	0.03	1.48	2.6	0.6	0.4	22.0	<0.01	0.05	2.5	0.058
YY04240		21.0	560	121.5	11.3	<0.001	0.03	1.18	2.7	0.5	0.4	21.6	<0.01	0.04	3.3	0.069
YY04241		13.1	490	88.7	12.2	<0.001	0.04	88.7	1.6	0.5	0.3	16.4	<0.01	0.04	1.1	0.052
YY04242		14.7	540	178.0	18.8	<0.001	0.13	1.42	2.0	0.4	0.4	18.2	<0.01	0.04	8.6	0.058
YY04243		13.6	520	215	19.8	<0.001	0.14	0.95	2.0	0.7	0.4	21.4	<0.01	0.04	8.6	0.057
YY04244		10.2	540	285	19.1	<0.001	0.19	1.79	1.6	1.9	0.6	27.1	<0.01	0.25	15.1	0.038
YY04245		17.9	690	76.1	15.3	<0.001	0.03	0.55	3.3	0.8	0.4	21.8	<0.01	0.06	7.4	0.070
YY04246		14.9	620	76.4	15.5	<0.001	0.04	0.26	1.5	0.4	0.4	21.8	<0.01	0.01	0.9	0.043
YY04247		18.6	530	131.0	19.8	<0.001	0.02	0.39	3.5	0.4	0.5	18.3	<0.01	0.03	10.6	0.074
YY04248		19.3	540	75.9	19.4	<0.001	0.07	0.37	2.6	0.6	0.4	20.6	<0.01	0.03	4.7	0.083
YY04249		27.8	590	66.4	28.4	<0.001	0.12	0.39	3.2	0.5	0.5	31.3	<0.01	0.02	7.7	0.097
YY04250		49.7	680	49.9	54.8	<0.001	0.37	0.36	3.3	0.5	0.4	86.1	<0.01	0.05	17.0	0.100
YY07164		16.5	490	49.1	11.5	<0.001	0.01	0.46	2.5	0.4	0.4	14.8	<0.01	0.02	2.9	0.059
YY07165		9.5	300	138.0	10.2	<0.001	0.07	1.37	1.3	0.4	0.3	8.4	<0.01	0.03	12.1	0.036
YY07166		17.8	540	92.3	10.4	<0.001	0.01	0.51	3.6	0.8	0.4	14.9	<0.01	0.04	3.0	0.070
YY07167		32.9	680	292	12.6	<0.001	0.03	0.76	3.4	0.7	0.4	20.7	<0.01	0.03	4.7	0.064
YY07168		21.2	720	161.0	14.0	<0.001	0.04	0.54	2.1	0.9	0.5	18.3	<0.01	0.05	1.3	0.054
YY07169		589	240	4.2	7.7	<0.001	0.01	2.42	3.2	1.7	<0.2	10.0	<0.01	0.09	1.2	0.030
YY07170		85.2	810	10.3	24.7	0.001	0.04	0.28	11.9	1.6	0.8	31.6	<0.01	0.06	2.7	0.142
YY07171		52.3	610	11.3	16.8	0.001	0.03	0.50	8.0	0.9	0.9	28.5	<0.01	0.04	2.2	0.122
YY07172		110.5	750	9.6	31.9	0.001	0.01	0.25	18.2	1.1	1.0	26.3	<0.01	0.04	6.4	0.196
YY07173		128.0	720	11.5	30.7	0.003	0.02	0.23	13.3	2.4	1.0	12.8	<0.01	0.07	4.7	0.211
YY07174		64.2	840	17.8	20.4	0.001	0.04	0.33	5.6	1.6	0.7	21.0	<0.01	0.05	1.7	0.111
YY07175		18.0	250	12.2	13.5	<0.001	0.01	0.36	4.5	0.4	0.5	11.9	<0.01	0.03	3.7	0.079
YY07176		13.9	540	10.4	17.5	<0.001	0.01	0.37	4.6	0.4	0.6	17.2	<0.01	0.03	1.9	0.081
YY07177		4.3	310	5.6	6.3	<0.001	0.02	0.16	0.5	0.4	0.3	12.1	<0.01	0.02	<0.2	0.029
YY07178		7.5	410	6.0	4.8	<0.001	0.02	0.23	1.0	0.4	0.3	13.4	<0.01	0.03	<0.2	0.039
YY07179		45.2	1120	7.7	19.1	<0.001	0.06	0.30	5.0	1.4	0.5	28.0	<0.01	0.05	1.0	0.091



ALS Canada Ltd.
 2103 Dollarton Hwy
 North Vancouver BC V7H 0A7
 Phone: +1 604 984 0221 Fax: +1 604 984 0218
 www.alsglobal.com/geochemistry

To: ATAC RESOURCES LTD.
 C/O ARCHER, CATHRO & ASSOCIATES (1981)
 LIMITED
 1016-510 W HASTINGS ST
 VANCOUVER BC V6B 1L8

Page: 4 - D
 Total # Pages: 13 (A - D)
 Plus Appendix Pages
 Finalized Date: 3-NOV-2020
 Account: RCM

Project: CONNAUGHT

CERTIFICATE OF ANALYSIS WH20199288

Sample Description	Method Analyte Units LOD	ME-MS41	ME-MS41	ME-MS41	ME-MS41	ME-MS41	ME-MS41	ME-MS41	Au-ICP21
		Tl	U	V	W	Y	Zn	Zr	Au
		ppm	ppm	ppm	ppm	ppm	ppm	ppm	ppm
		0.02	0.05	1	0.05	0.05	2	0.5	0.001
ZZ114992		0.14	1.28	95	0.13	7.06	121	1.1	0.003
ZZ114993		0.33	1.89	77	0.19	9.48	240	<0.5	0.007
ZZ114994		0.17	2.47	70	0.30	7.67	171	<0.5	2.14
ZZ114995		0.22	3.59	78	0.20	16.75	247	<0.5	0.005
ZZ114996		0.16	2.17	65	0.14	20.0	493	<0.5	0.003
ZZ114997		0.14	1.72	68	0.18	12.05	409	<0.5	0.002
ZZ114998		0.09	1.00	23	1.13	6.26	58	<0.5	0.003
ZZ114999		0.14	1.83	60	0.17	10.80	233	0.5	0.005
ZZ115000		0.13	1.35	54	0.23	8.52	182	0.7	0.005
YY04236		0.11	1.18	57	0.17	7.69	163	0.8	0.004
YY04237		0.12	1.20	51	0.18	8.76	131	1.0	0.004
YY04238		0.13	1.11	35	0.21	5.78	147	1.0	0.004
YY04239		0.12	1.00	42	0.15	5.66	105	0.6	0.008
YY04240		0.11	0.84	51	0.37	4.65	115	0.8	0.004
YY04241		0.12	1.04	37	0.13	3.45	73	0.5	0.003
YY04242		0.17	1.41	37	0.13	3.90	86	0.6	0.003
YY04243		0.20	1.57	38	0.15	3.87	80	0.6	0.003
YY04244		0.24	6.57	27	0.19	6.93	142	1.0	0.005
YY04245		0.17	2.45	49	0.13	6.11	89	1.3	0.003
YY04246		0.20	3.03	31	0.12	4.86	130	<0.5	0.002
YY04247		0.25	5.44	37	0.14	9.40	154	1.0	0.003
YY04248		0.27	2.37	42	0.13	5.46	103	0.9	0.003
YY04249		0.40	1.90	44	0.11	6.31	114	1.5	0.003
YY04250		0.76	2.80	32	0.08	12.40	155	3.7	0.005
YY07164		0.11	1.50	44	0.16	4.52	91	0.6	0.003
YY07165		0.10	3.03	29	0.12	2.80	86	1.0	0.003
YY07166		0.13	2.32	55	0.19	6.88	75	1.0	0.004
YY07167		0.18	11.15	51	0.17	10.55	196	0.8	0.003
YY07168		0.19	8.77	54	0.20	7.68	145	0.5	0.008
YY07169		0.16	2.36	25	<0.05	5.61	207	0.6	0.033
YY07170		0.24	1.54	127	0.33	15.75	103	2.1	0.001
YY07171		0.18	1.49	100	0.16	18.80	81	1.3	0.001
YY07172		0.35	1.15	144	0.17	11.70	108	4.0	0.001
YY07173		0.33	0.95	175	0.27	7.16	123	3.2	<0.001
YY07174		0.23	1.31	107	0.23	9.12	113	1.3	0.001
YY07175		0.11	0.59	66	0.14	6.20	70	2.0	0.005
YY07176		0.12	0.52	66	0.15	8.49	80	0.5	0.002
YY07177		0.05	0.39	22	0.06	4.69	24	<0.5	0.002
YY07178		0.06	0.72	27	0.09	7.07	29	<0.5	0.001
YY07179		0.11	1.40	75	0.12	13.65	131	0.6	0.005



ALS Canada Ltd.
 2103 Dollarton Hwy
 North Vancouver BC V7H 0A7
 Phone: +1 604 984 0221 Fax: +1 604 984 0218
 www.alsglobal.com/geochemistry

To: ATAC RESOURCES LTD.
 C/O ARCHER, CATHRO & ASSOCIATES (1981)
 LIMITED
 1016-510 W HASTINGS ST
 VANCOUVER BC V6B 1L8

Page: 5 - A
 Total # Pages: 13 (A - D)
 Plus Appendix Pages
 Finalized Date: 3-NOV-2020
 Account: RCM

Project: CONNAUGHT

CERTIFICATE OF ANALYSIS WH20199288

Sample Description	Method	WEI-21	ME-MS41	ME-MS41	ME-MS41	ME-MS41	ME-MS41	ME-MS41	ME-MS41	ME-MS41	ME-MS41	ME-MS41	ME-MS41	ME-MS41	ME-MS41	ME-MS41
	Analyte	Recvd Wt.	Ag	Al	As	Au	B	Ba	Be	Bi	Ca	Cd	Ce	Co	Cr	Cs
Units		kg	ppm	%	ppm	ppm	ppm	ppm	ppm	ppm	%	ppm	ppm	ppm	ppm	ppm
LOD		0.02	0.01	0.01	0.1	0.02	10	10	0.05	0.01	0.01	0.01	0.02	0.1	1	0.05
YY07180		0.32	0.98	2.05	10.9	<0.02	<10	230	0.42	0.27	0.11	0.85	33.5	6.9	50	1.01
YY07181		0.44	0.44	2.35	11.0	<0.02	<10	200	0.46	0.23	0.11	0.73	34.7	8.7	61	1.25
YY07182		0.48	1.29	2.32	72.7	<0.02	<10	210	1.37	3.46	0.39	0.48	52.5	11.8	39	4.50
YY07183		0.54	0.84	2.31	46.3	<0.02	<10	220	1.35	3.82	0.48	0.34	52.7	10.0	42	5.48
YY07184		0.47	0.37	2.27	11.1	<0.02	<10	170	1.10	1.96	0.37	0.21	39.5	6.3	31	4.21
YY07185		0.45	0.18	3.47	174.0	<0.02	<10	190	2.88	1.29	0.54	0.41	54.6	10.4	31	11.55
YY07186		0.43	0.11	2.75	15.8	<0.02	<10	140	1.32	2.91	0.23	0.21	32.8	11.8	41	5.44
YY07187		0.44	1.40	2.86	14.5	<0.02	<10	110	1.30	1.66	0.20	0.28	31.6	9.6	34	3.98
YY07188		0.41	0.13	2.50	11.3	0.02	<10	160	1.39	0.42	0.39	0.14	37.5	10.2	31	4.04
YY07189		0.44	0.07	2.69	11.0	<0.02	<10	150	1.56	0.57	0.35	0.18	39.3	10.0	34	6.80
YY07190		0.52	0.23	2.01	18.8	<0.02	<10	230	1.07	1.12	0.51	0.27	43.2	10.1	34	3.25
YY07191		0.43	0.11	2.13	11.5	<0.02	<10	140	0.95	0.59	0.36	0.16	33.0	8.3	30	3.51
YY07192		0.50	0.13	2.19	14.6	<0.02	<10	190	1.05	0.52	0.41	0.20	40.8	9.6	33	2.82
YY07193		0.43	0.28	2.31	36.8	<0.02	<10	220	1.05	0.81	0.42	0.33	44.1	11.3	33	2.83
YY07194		0.45	0.23	2.20	12.9	<0.02	<10	210	0.96	0.61	0.30	0.17	41.9	9.8	31	2.80
YY07195		0.51	0.22	2.03	23.9	<0.02	<10	200	0.80	0.38	0.28	0.23	45.0	8.0	27	2.47
YY07196		0.59	0.18	1.85	45.6	<0.02	<10	190	0.55	0.37	0.29	0.19	36.1	5.2	25	2.27
YY07197		0.42	0.35	2.18	63.4	<0.02	<10	200	0.72	0.47	0.37	0.21	31.0	11.8	32	3.11
YY07198		0.41	0.70	1.78	42.1	<0.02	<10	120	0.61	1.09	0.22	0.56	35.7	4.7	22	2.79
YY07199		0.38	0.46	1.09	28.3	<0.02	<10	70	0.54	0.64	0.11	0.74	25.6	21.4	15	1.84
YY07200		0.44	1.01	1.86	50.6	<0.02	<10	120	0.68	1.44	0.23	0.64	38.0	4.6	21	3.30
BZ00270		0.45	1.24	1.64	99.9	<0.02	<10	140	0.60	2.24	0.22	0.44	37.0	4.7	19	3.53
BZ00271		0.41	0.71	1.53	251	<0.02	<10	110	0.65	1.74	0.28	0.60	37.8	5.1	22	2.81
BZ00272		0.50	0.34	2.60	26.6	<0.02	<10	170	0.90	0.80	0.19	0.46	29.3	8.1	28	2.51
BZ00273		0.38	1.19	1.48	249	<0.02	<10	100	0.60	3.83	0.26	0.93	41.2	5.0	20	2.94
BZ00274		0.45	0.66	2.25	137.5	<0.02	<10	120	1.52	1.95	0.30	0.47	53.6	5.7	23	4.99
BZ00275		0.41	0.21	2.28	11.9	<0.02	<10	90	0.85	0.56	0.13	0.22	35.6	5.9	29	3.33
BZ00276		0.38	0.26	3.08	15.7	<0.02	<10	220	2.22	0.73	0.49	0.39	52.5	11.8	40	9.30
BZ00277		0.43	0.04	2.78	13.2	<0.02	<10	140	0.84	0.23	0.21	0.15	33.5	10.7	41	2.38
BZ00278		0.44	0.05	2.88	11.6	<0.02	<10	150	0.75	0.33	0.23	0.16	30.3	11.7	48	3.19
BZ00279		0.43	1.38	3.16	14.3	<0.02	<10	310	2.81	15.75	0.67	0.59	82.0	16.8	43	15.05
BZ00280		0.45	0.41	2.41	16.1	<0.02	<10	160	1.66	13.60	0.28	0.41	53.3	11.5	32	5.08
BZ00281		0.48	0.59	2.96	41.1	<0.02	<10	270	1.69	5.21	0.31	0.35	65.0	12.0	44	6.02
BZ00282		0.34	1.75	3.27	76.7	<0.02	<10	230	2.64	12.80	0.36	0.60	71.4	13.9	44	9.57
BZ00283		0.53	2.19	2.96	455	<0.02	<10	160	1.10	18.00	0.21	0.91	55.9	6.2	32	11.00
BZ00284		0.46	4.47	2.62	3430	0.02	<10	180	1.98	67.9	0.22	2.43	69.9	6.9	25	11.50
BZ00285		0.42	2.39	3.11	896	<0.02	<10	150	2.22	15.25	0.24	1.91	76.4	5.4	36	13.00
BZ00286		0.45	0.31	3.30	45.0	<0.02	<10	180	2.01	2.41	0.40	0.33	44.6	10.9	20	13.45
BZ00287		0.44	0.37	2.41	61.4	<0.02	<10	170	1.38	5.34	0.22	0.32	34.5	11.9	33	2.46
BZ00288		0.45	1.80	2.07	26.7	<0.02	<10	90	0.75	1.75	0.11	0.42	27.3	5.4	27	1.79



ALS Canada Ltd.
 2103 Dollarton Hwy
 North Vancouver BC V7H 0A7
 Phone: +1 604 984 0221 Fax: +1 604 984 0218
 www.alsglobal.com/geochemistry

To: ATAC RESOURCES LTD.
 C/O ARCHER, CATHRO & ASSOCIATES (1981)
 LIMITED
 1016-510 W HASTINGS ST
 VANCOUVER BC V6B 1L8

Page: 5 - B
 Total # Pages: 13 (A - D)
 Plus Appendix Pages
 Finalized Date: 3-NOV-2020
 Account: RCM

Project: CONNAUGHT

CERTIFICATE OF ANALYSIS WH20199288

Sample Description	Method Analyte Units LOD	ME-MS41	ME-MS41	ME-MS41	ME-MS41	ME-MS41	ME-MS41	ME-MS41	ME-MS41	ME-MS41	ME-MS41	ME-MS41	ME-MS41	ME-MS41	ME-MS41	
		Cu	Fe	Ga	Ge	Hf	Hg	In	K	La	Li	Mg	Mn	Mo	Na	Nb
		ppm	%	ppm	ppm	ppm	ppm	ppm	%	ppm	ppm	%	ppm	ppm	%	ppm
		0.2	0.01	0.05	0.05	0.02	0.01	0.005	0.01	0.2	0.1	0.01	5	0.05	0.01	0.05
YY07180		47.9	3.61	8.86	0.08	<0.02	0.04	0.035	0.12	17.8	10.9	0.68	377	3.17	0.01	1.40
YY07181		52.1	4.06	9.76	0.08	0.03	0.02	0.033	0.13	18.3	12.5	0.87	370	3.85	0.01	1.90
YY07182		79.3	2.99	7.41	0.11	0.03	0.11	0.041	0.17	28.4	22.2	0.86	614	2.02	0.01	2.08
YY07183		66.1	2.94	7.57	0.13	0.03	0.06	0.029	0.19	34.0	23.7	0.93	364	1.83	0.02	1.95
YY07184		62.1	2.53	8.33	0.08	0.02	0.05	0.031	0.21	21.2	28.1	1.00	251	0.95	0.01	2.99
YY07185		34.2	4.03	14.15	0.09	0.02	0.04	0.045	0.61	28.8	52.5	1.62	875	3.47	0.01	4.98
YY07186		41.1	3.78	11.10	0.06	0.05	0.03	0.055	0.14	16.7	40.5	1.10	392	1.75	0.01	3.92
YY07187		84.5	3.25	8.49	0.05	0.05	0.11	0.033	0.14	15.4	36.7	0.98	371	1.24	0.01	4.58
YY07188		28.0	2.93	7.82	0.09	0.07	0.02	0.029	0.25	19.3	27.7	1.06	384	0.74	0.01	3.14
YY07189		20.8	3.08	8.82	0.08	0.03	0.06	0.032	0.21	20.6	31.5	1.21	403	0.91	0.01	3.75
YY07190		41.3	2.95	7.39	0.09	0.08	0.04	0.034	0.22	22.6	27.1	0.91	290	1.02	0.02	2.18
YY07191		18.6	2.63	7.45	0.07	0.03	0.03	0.026	0.21	17.4	24.2	0.94	316	0.80	0.01	2.86
YY07192		26.6	3.03	7.39	0.09	0.06	0.02	0.028	0.18	20.8	23.4	0.96	299	0.88	0.02	2.65
YY07193		29.3	2.95	8.15	0.08	0.05	0.04	0.030	0.20	23.4	27.9	1.04	400	2.85	0.01	3.15
YY07194		23.9	2.60	7.95	0.07	0.03	0.04	0.030	0.17	21.2	25.7	0.90	277	1.31	0.01	3.38
YY07195		22.8	2.37	7.35	0.07	0.07	0.05	0.027	0.13	23.4	25.4	0.76	181	1.37	0.01	3.25
YY07196		23.1	2.47	7.00	0.06	0.03	0.10	0.025	0.09	19.4	20.4	0.56	156	1.20	0.01	2.57
YY07197		24.3	2.81	7.48	<0.05	0.03	0.05	0.035	0.10	16.7	20.9	0.64	428	3.56	0.01	2.17
YY07198		44.9	2.10	6.39	0.06	<0.02	0.05	0.027	0.12	19.5	16.8	0.66	231	1.82	0.01	1.90
YY07199		36.4	1.69	4.73	<0.05	<0.02	0.04	0.025	0.06	11.6	8.4	0.33	1370	1.37	0.01	0.73
YY07200		72.8	2.06	6.74	0.06	0.02	0.06	0.032	0.15	21.3	18.2	0.75	193	2.35	0.01	2.62
BZ00270		53.1	2.26	6.31	0.06	<0.02	0.06	0.033	0.13	20.9	14.1	0.57	241	3.51	0.01	2.00
BZ00271		69.5	2.56	5.17	0.06	0.05	0.01	0.035	0.16	21.7	15.6	0.64	277	2.84	0.01	2.19
BZ00272		23.8	3.18	8.20	0.05	0.13	0.03	0.034	0.08	15.5	22.7	0.56	250	1.81	0.01	3.06
BZ00273		59.7	2.51	5.29	0.07	0.02	0.04	0.039	0.18	23.5	15.0	0.61	257	2.76	0.01	2.12
BZ00274		46.8	2.83	7.63	0.07	0.02	0.04	0.031	0.23	30.2	24.3	0.81	309	2.00	0.01	2.98
BZ00275		19.0	2.94	9.24	0.05	0.02	0.06	0.027	0.09	18.1	19.8	0.43	280	1.35	0.01	3.58
BZ00276		31.5	3.55	9.37	0.07	0.04	0.04	0.035	0.16	23.4	31.2	0.88	444	0.77	0.02	3.66
BZ00277		19.0	3.31	8.26	0.06	0.04	0.05	0.028	0.10	17.1	21.3	0.62	356	1.30	0.01	2.34
BZ00278		20.7	3.25	9.76	0.05	0.03	0.08	0.024	0.09	14.2	21.9	0.70	336	1.21	0.01	1.90
BZ00279		455	4.62	10.75	0.13	0.04	0.07	0.062	0.45	43.1	41.6	1.33	524	5.56	0.03	2.42
BZ00280		102.0	3.46	7.66	0.07	0.03	0.05	0.031	0.18	27.5	30.9	0.76	407	1.13	0.02	2.55
BZ00281		93.4	3.70	9.29	0.10	0.05	0.05	0.039	0.36	36.5	34.5	1.27	392	1.47	0.02	2.74
BZ00282		175.0	3.64	10.40	0.09	0.03	0.10	0.049	0.26	41.0	38.2	1.25	613	2.15	0.02	3.03
BZ00283		109.5	3.84	9.69	0.07	0.02	0.05	0.063	0.33	31.9	26.5	1.02	360	3.40	0.02	2.55
BZ00284		103.5	4.43	9.86	0.09	<0.02	0.06	0.116	0.44	39.0	28.8	0.90	445	2.19	0.02	2.59
BZ00285		102.5	3.65	10.75	0.10	0.02	0.05	0.072	0.27	43.7	30.5	1.00	294	2.73	0.01	2.48
BZ00286		22.9	3.26	10.30	0.09	0.02	0.05	0.047	0.48	23.1	43.8	1.30	605	0.90	0.02	3.87
BZ00287		22.8	3.08	7.10	0.05	0.03	0.05	0.036	0.10	15.2	21.4	0.64	459	1.20	0.01	3.16
BZ00288		25.6	3.19	9.78	<0.05	0.02	0.07	0.042	0.05	13.9	15.5	0.30	232	1.66	0.01	3.30



ALS Canada Ltd.
 2103 Dollarton Hwy
 North Vancouver BC V7H 0A7
 Phone: +1 604 984 0221 Fax: +1 604 984 0218
 www.alsglobal.com/geochemistry

To: ATAC RESOURCES LTD.
 C/O ARCHER, CATHRO & ASSOCIATES (1981)
 LIMITED
 1016-510 W HASTINGS ST
 VANCOUVER BC V6B 1L8

Page: 5 - C
 Total # Pages: 13 (A - D)
 Plus Appendix Pages
 Finalized Date: 3-NOV-2020
 Account: RCM

Project: CONNAUGHT

CERTIFICATE OF ANALYSIS WH20199288

Sample Description	Method Analyte Units LOD	ME-MS41	ME-MS41	ME-MS41	ME-MS41	ME-MS41	ME-MS41	ME-MS41	ME-MS41	ME-MS41	ME-MS41	ME-MS41	ME-MS41	ME-MS41	ME-MS41	
		Ni	P	Pb	Rb	Re	S	Sb	Sc	Se	Sn	Sr	Ta	Te	Th	Ti
		ppm	ppm	ppm	ppm	ppm	%	ppm	ppm	ppm	ppm	ppm	ppm	ppm	ppm	%
		0.2	10	0.2	0.1	0.001	0.01	0.05	0.1	0.2	0.2	0.2	0.01	0.01	0.2	0.005
YY07180		35.9	850	12.2	13.7	0.001	0.10	0.37	3.3	1.8	0.7	25.1	<0.01	0.08	1.2	0.089
YY07181		45.9	610	9.9	19.8	<0.001	0.10	0.35	4.8	1.3	0.7	22.0	<0.01	0.08	3.4	0.128
YY07182		18.7	820	103.5	28.0	<0.001	0.08	0.89	4.1	0.8	0.8	40.0	<0.01	0.05	4.1	0.097
YY07183		20.8	900	45.6	28.6	<0.001	0.07	1.54	4.2	0.6	0.8	49.2	<0.01	0.03	4.6	0.116
YY07184		14.2	700	29.3	30.1	0.001	0.04	0.77	4.1	0.6	1.3	38.8	<0.01	0.02	8.3	0.111
YY07185		14.9	440	44.9	72.5	<0.001	0.03	4.48	6.1	0.3	2.8	50.3	<0.01	0.03	13.9	0.122
YY07186		21.9	290	43.1	24.0	<0.001	0.02	0.66	6.1	0.4	1.8	31.9	0.01	0.04	6.6	0.167
YY07187		20.7	360	20.8	21.0	<0.001	0.03	0.59	4.4	0.6	1.3	23.6	0.01	0.03	9.0	0.125
YY07188		21.7	620	14.8	32.2	<0.001	0.01	0.53	5.1	0.3	1.2	33.7	0.01	0.02	8.9	0.142
YY07189		18.7	550	16.9	27.4	0.001	0.03	0.48	4.6	0.4	1.4	38.0	0.01	0.03	6.1	0.139
YY07190		21.1	790	22.1	31.5	<0.001	0.01	0.72	6.7	0.3	1.1	36.2	<0.01	0.02	13.0	0.132
YY07191		15.3	620	13.8	29.3	<0.001	0.02	0.58	4.6	0.3	1.1	28.8	<0.01	0.01	7.1	0.127
YY07192		18.5	620	15.7	27.2	<0.001	0.01	0.68	5.9	0.5	1.0	30.8	<0.01	0.02	11.1	0.140
YY07193		18.5	540	22.3	30.5	<0.001	0.02	0.81	6.4	0.4	1.3	31.5	<0.01	0.02	13.3	0.135
YY07194		17.7	540	18.4	29.5	0.001	0.02	0.53	5.5	0.4	1.3	25.3	<0.01	0.02	10.5	0.122
YY07195		15.6	410	20.0	24.7	<0.001	0.02	0.74	5.0	0.5	1.1	23.8	<0.01	0.02	14.2	0.115
YY07196		13.4	600	21.5	15.3	<0.001	0.03	0.70	3.8	0.3	0.9	26.5	<0.01	0.02	8.9	0.090
YY07197		16.1	780	55.3	20.0	0.001	0.05	0.86	4.3	0.6	0.9	49.0	<0.01	0.01	5.0	0.094
YY07198		12.4	470	62.4	21.6	<0.001	0.02	2.00	2.3	0.3	0.9	21.8	<0.01	0.02	3.0	0.076
YY07199		7.6	470	60.5	12.0	<0.001	0.05	1.22	1.0	0.4	0.5	13.9	<0.01	0.02	0.7	0.044
YY07200		12.9	400	91.2	25.6	<0.001	0.02	2.43	2.8	0.4	0.9	26.2	<0.01	0.03	8.6	0.080
BZ00270		12.1	550	111.5	20.2	<0.001	0.04	2.51	2.2	0.5	0.8	23.4	<0.01	0.03	5.5	0.068
BZ00271		14.5	620	217	20.6	<0.001	0.05	3.67	2.6	0.5	0.7	24.7	<0.01	0.03	16.8	0.084
BZ00272		16.8	290	48.2	17.9	<0.001	0.02	0.92	3.6	0.4	0.9	22.2	0.01	0.04	8.9	0.107
BZ00273		12.2	570	210	24.1	<0.001	0.09	14.35	2.3	0.3	0.8	22.3	<0.01	0.04	14.2	0.078
BZ00274		12.7	610	142.0	30.1	<0.001	0.04	5.78	3.2	0.6	1.2	31.3	<0.01	0.04	12.2	0.088
BZ00275		14.2	350	22.7	20.0	<0.001	0.03	0.67	3.1	0.6	1.2	19.2	0.01	0.03	4.7	0.120
BZ00276		24.9	560	49.5	27.9	<0.001	0.02	1.28	4.1	0.5	1.1	113.5	0.01	0.03	8.6	0.137
BZ00277		23.3	540	13.4	18.2	0.001	0.03	0.64	4.0	0.8	0.6	27.9	0.01	0.03	3.8	0.119
BZ00278		23.2	500	16.6	18.9	<0.001	0.04	0.60	3.2	0.5	0.6	36.7	0.01	0.04	2.1	0.140
BZ00279		22.5	750	88.2	52.3	0.002	0.17	3.40	5.8	0.9	1.4	187.5	0.01	0.11	14.5	0.164
BZ00280		21.8	610	42.5	23.7	0.001	0.10	0.91	3.7	0.5	0.9	44.6	0.01	0.06	7.8	0.121
BZ00281		20.9	550	71.1	42.9	0.001	0.08	0.96	5.4	0.8	1.1	57.7	<0.01	0.06	10.2	0.158
BZ00282		21.1	560	117.5	45.1	0.001	0.08	1.19	4.7	0.2	1.2	61.2	<0.01	0.08	8.1	0.134
BZ00283		17.9	850	160.0	47.0	<0.001	0.23	6.04	3.3	1.0	1.2	28.3	<0.01	0.21	6.6	0.082
BZ00284		16.1	620	755	58.2	0.001	0.40	20.8	3.6	1.5	2.0	73.2	<0.01	1.38	15.3	0.079
BZ00285		20.6	730	288	44.8	<0.001	0.13	8.15	3.5	1.0	1.3	55.0	<0.01	0.18	6.6	0.068
BZ00286		15.1	430	80.0	58.4	<0.001	0.03	1.16	4.1	0.4	1.3	64.7	0.02	0.03	7.9	0.122
BZ00287		22.5	370	66.4	19.5	0.001	0.02	0.73	3.5	0.7	0.9	22.3	0.01	0.04	7.6	0.084
BZ00288		14.2	390	116.0	12.9	<0.001	0.04	0.72	2.6	0.7	1.1	13.4	0.01	0.05	4.4	0.092



ALS Canada Ltd.
 2103 Dollarton Hwy
 North Vancouver BC V7H 0A7
 Phone: +1 604 984 0221 Fax: +1 604 984 0218
 www.alsglobal.com/geochemistry

To: ATAC RESOURCES LTD.
 C/O ARCHER, CATHRO & ASSOCIATES (1981)
 LIMITED
 1016-510 W HASTINGS ST
 VANCOUVER BC V6B 1L8

Page: 5 - D
 Total # Pages: 13 (A - D)
 Plus Appendix Pages
 Finalized Date: 3-NOV-2020
 Account: RCM

Project: CONNAUGHT

CERTIFICATE OF ANALYSIS WH20199288

Sample Description	Method Analyte Units LOD	ME-MS41	ME-MS41	ME-MS41	ME-MS41	ME-MS41	ME-MS41	Au-ICP21	
		Tl	U	V	W	Y	Zn	Zr	Au
		ppm	ppm	ppm	ppm	ppm	ppm	ppm	ppm
		0.02	0.05	1	0.05	0.05	2	0.5	0.001
YY07180		0.10	1.18	95	0.14	5.57	133	0.6	0.002
YY07181		0.13	1.27	111	0.12	7.47	151	1.5	0.003
YY07182		0.44	5.57	59	0.80	12.90	109	1.2	0.007
YY07183		0.38	4.16	67	3.80	11.70	94	1.2	0.004
YY07184		0.36	4.06	51	1.62	7.37	73	0.8	0.003
YY07185		0.68	5.51	58	1.16	8.67	139	1.0	<0.001
YY07186		0.33	1.52	89	0.88	5.47	87	1.8	0.002
YY07187		0.29	1.65	61	2.35	4.61	71	1.9	0.001
YY07188		0.31	1.52	60	0.57	8.45	69	2.8	0.002
YY07189		0.33	1.97	63	0.50	7.55	72	1.1	0.001
YY07190		0.30	4.80	62	1.06	12.10	72	4.1	0.004
YY07191		0.25	2.88	56	0.47	7.67	65	1.3	0.002
YY07192		0.24	5.69	63	0.47	10.75	67	3.2	0.003
YY07193		0.30	6.65	63	0.46	10.95	69	2.5	0.003
YY07194		0.28	5.41	53	0.47	9.58	62	1.3	0.003
YY07195		0.25	4.25	54	0.29	10.35	62	2.9	0.002
YY07196		0.21	2.71	54	0.36	7.40	60	1.1	0.002
YY07197		0.23	4.93	61	0.40	6.76	89	0.9	0.003
YY07198		0.28	2.23	41	0.40	5.46	103	0.5	0.005
YY07199		0.23	2.82	30	0.18	5.12	60	0.5	0.002
YY07200		0.34	2.77	38	0.34	6.01	145	0.9	0.008
BZ00270		0.27	2.95	40	0.39	6.25	98	0.7	0.009
BZ00271		0.28	2.90	42	0.70	6.53	116	2.1	0.031
BZ00272		0.21	1.74	66	0.36	4.58	70	5.0	0.003
BZ00273		0.30	3.25	41	0.37	6.13	121	1.2	0.007
BZ00274		0.53	4.45	45	0.76	10.05	164	0.8	0.007
BZ00275		0.32	1.26	72	0.47	5.18	58	1.1	0.002
BZ00276		0.43	1.85	63	0.58	7.93	111	1.5	0.001
BZ00277		0.21	1.02	74	0.33	5.29	62	1.6	0.002
BZ00278		0.22	0.81	86	0.57	3.91	59	1.1	0.001
BZ00279		0.78	6.33	72	6.69	17.60	159	1.7	0.009
BZ00280		0.38	2.06	64	1.16	7.34	100	1.3	0.008
BZ00281		0.55	3.90	73	1.56	10.40	114	2.5	0.003
BZ00282		0.69	5.38	71	0.71	12.80	182	1.3	0.003
BZ00283		0.68	7.98	56	0.75	8.37	194	1.1	0.022
BZ00284		0.91	5.93	52	1.87	7.92	354	0.6	0.043
BZ00285		0.75	7.48	61	0.54	12.80	497	0.7	0.010
BZ00286		0.56	2.50	57	0.73	8.55	116	0.7	0.002
BZ00287		0.22	1.44	61	0.39	7.96	84	0.9	0.004
BZ00288		0.23	1.03	77	0.45	4.17	67	0.8	0.004



ALS Canada Ltd.
 2103 Dollarton Hwy
 North Vancouver BC V7H 0A7
 Phone: +1 604 984 0221 Fax: +1 604 984 0218
 www.alsglobal.com/geochemistry

To: ATAC RESOURCES LTD.
 C/O ARCHER, CATHRO & ASSOCIATES (1981)
 LIMITED
 1016-510 W HASTINGS ST
 VANCOUVER BC V6B 1L8

Page: 6 - A
 Total # Pages: 13 (A - D)
 Plus Appendix Pages
 Finalized Date: 3-NOV-2020
 Account: RCM

Project: CONNAUGHT

CERTIFICATE OF ANALYSIS WH20199288

Sample Description	Method	WEI-21	ME-MS41	ME-MS41	ME-MS41	ME-MS41	ME-MS41	ME-MS41	ME-MS41	ME-MS41	ME-MS41	ME-MS41	ME-MS41	ME-MS41	ME-MS41	ME-MS41
	Analyte	Recvd Wt.	Ag	Al	As	Au	B	Ba	Be	Bi	Ca	Cd	Ce	Co	Cr	Cs
Units		kg	ppm	%	ppm	ppm	ppm	ppm	ppm	ppm	%	ppm	ppm	ppm	ppm	ppm
LOD		0.02	0.01	0.01	0.1	0.02	10	10	0.05	0.01	0.01	0.01	0.02	0.1	1	0.05
BZ00289		0.44	1.12	1.11	66.4	<0.02	<10	60	1.77	10.60	0.27	0.37	52.0	1.3	7	3.61
BZ00290		0.42	0.53	2.27	14.8	<0.02	<10	110	0.69	0.44	0.12	0.20	23.0	7.6	28	1.47
BZ00291		0.43	0.15	2.23	14.3	<0.02	<10	120	0.82	0.43	0.12	0.21	25.6	8.3	29	1.73
BZ00292		0.44	0.15	2.42	14.3	<0.02	<10	180	0.93	0.23	0.15	0.31	25.3	8.3	29	1.78
BZ00293		0.36	0.13	0.60	11.4	<0.02	<10	50	0.20	0.10	0.09	0.14	6.95	1.8	16	1.44
BZ00294		0.44	1.81	2.32	365	<0.02	<10	130	1.34	1.00	0.31	1.76	28.5	7.5	36	4.53
BZ00295		0.40	0.57	2.59	171.0	<0.02	<10	160	1.30	0.43	0.25	0.56	26.6	8.9	43	4.03
BZ00296		0.46	0.59	2.37	63.6	<0.02	<10	150	0.95	0.37	0.17	0.30	25.2	5.0	34	3.47
BZ00297		0.43	0.12	2.50	57.3	<0.02	<10	230	1.83	2.35	0.34	0.41	35.1	9.9	33	4.33
BZ00298		0.44	0.34	2.41	46.4	<0.02	<10	200	2.01	1.65	0.35	0.30	34.0	9.0	32	5.19
BZ00299		0.36	0.18	2.37	14.6	<0.02	<10	290	1.77	0.54	0.29	0.16	140.0	10.2	35	2.80
BZ00300		0.33	0.15	1.50	6.2	<0.02	<10	220	0.86	0.40	0.25	0.11	82.1	4.4	22	1.69
DD008541		0.39	0.08	1.77	10.0	<0.02	<10	180	0.55	0.39	0.21	0.15	49.6	7.8	27	1.54
DD008542		0.35	0.09	1.86	5.5	<0.02	<10	220	0.73	0.33	0.27	0.16	67.2	6.7	25	1.79
DD008543		0.45	0.04	1.67	10.4	<0.02	<10	130	0.55	1.35	0.20	0.12	43.9	6.6	26	1.79
DD008544		0.39	0.04	1.60	5.5	<0.02	<10	140	0.49	0.26	0.24	0.08	41.5	7.3	26	2.02
DD008545		0.35	0.17	1.52	5.6	<0.02	<10	190	1.08	0.32	0.15	0.13	131.0	5.1	20	1.57
DD008546		0.38	0.24	1.74	7.5	<0.02	<10	130	1.37	0.88	0.14	0.21	75.1	6.5	29	2.21
DD008547		0.41	0.24	1.73	5.1	0.02	<10	130	1.40	0.60	0.26	0.54	82.2	8.6	34	4.40
DD008548		0.36	1.81	2.78	16.4	<0.02	<10	310	2.84	1.61	0.32	1.55	182.5	8.2	36	5.33
DD008549		0.43	1.55	1.76	12.9	<0.02	<10	170	0.77	2.70	0.33	0.43	49.2	10.2	31	2.16
DD008550		0.46	0.41	2.20	17.5	<0.02	<10	190	0.68	0.76	0.29	0.28	34.0	13.5	38	2.70
DD008551		0.43	0.12	2.03	8.5	<0.02	<10	170	0.46	0.26	0.25	0.15	30.1	10.4	34	2.00
DD008552		0.36	0.78	1.63	13.1	<0.02	<10	240	0.42	0.84	0.26	0.30	49.4	4.8	25	1.87
DD008553		0.52	0.44	2.11	28.6	<0.02	<10	250	2.11	0.72	0.30	0.48	48.2	11.3	37	2.03
DD008554		0.59	0.14	1.92	11.7	<0.02	<10	250	0.59	0.25	0.44	0.30	39.6	11.5	34	1.62
DD008555		0.43	0.12	2.13	8.0	0.02	<10	230	0.90	0.31	0.48	0.12	48.8	13.9	34	2.98
DD008556		0.42	0.20	2.17	11.5	<0.02	<10	350	2.04	0.51	0.53	0.12	85.9	10.9	41	4.89
DD008557		0.37	0.02	2.21	10.7	<0.02	<10	80	0.47	0.29	0.10	0.13	23.9	6.1	28	3.49
DD008558		0.39	0.02	2.02	6.7	<0.02	<10	120	1.73	0.20	0.17	0.19	54.2	10.4	28	6.72
DD008559		0.59	0.03	2.26	12.0	<0.02	<10	170	1.17	0.26	0.24	0.14	40.1	10.4	33	2.77
DD008560		0.40	0.10	2.03	8.5	<0.02	<10	250	1.49	0.26	0.36	0.12	76.8	8.3	34	3.92
DD008561		0.40	0.08	1.27	11.9	<0.02	<10	180	1.77	0.24	0.27	0.83	65.9	8.6	25	4.18
DD008562		0.41	2.84	2.10	18.9	<0.02	<10	70	0.63	0.33	0.11	1.13	25.5	4.0	26	2.71
DD008563		0.41	3.38	2.56	49.6	<0.02	<10	360	2.68	0.78	0.43	4.10	99.9	7.9	35	10.35
DD008564		0.37	8.10	2.24	33.2	<0.02	<10	320	1.83	2.79	0.64	1.99	37.5	7.3	29	7.62
DD008565		0.45	7.29	1.77	34.7	<0.02	<10	260	1.39	1.71	0.41	2.21	73.2	9.3	29	3.98
DD008566		0.44	0.76	1.77	15.4	<0.02	<10	240	1.67	0.67	0.37	0.68	100.0	7.6	29	3.77
DD008567		0.43	0.29	1.65	8.5	<0.02	<10	220	0.82	0.41	0.43	0.47	51.9	9.0	25	3.87
DD008568		0.36	0.56	1.37	7.0	<0.02	<10	120	0.63	0.23	0.24	0.29	31.5	7.6	23	9.14



ALS Canada Ltd.
 2103 Dollarton Hwy
 North Vancouver BC V7H 0A7
 Phone: +1 604 984 0221 Fax: +1 604 984 0218
 www.alsglobal.com/geochemistry

To: ATAC RESOURCES LTD.
 C/O ARCHER, CATHRO & ASSOCIATES (1981)
 LIMITED
 1016-510 W HASTINGS ST
 VANCOUVER BC V6B 1L8

Page: 6 - B
 Total # Pages: 13 (A - D)
 Plus Appendix Pages
 Finalized Date: 3-NOV-2020
 Account: RCM

Project: CONNAUGHT

CERTIFICATE OF ANALYSIS WH20199288

Sample Description	Method Analyte Units LOD	ME-MS41	ME-MS41	ME-MS41	ME-MS41	ME-MS41	ME-MS41	ME-MS41	ME-MS41	ME-MS41	ME-MS41	ME-MS41	ME-MS41	ME-MS41	ME-MS41	
		Cu	Fe	Ga	Ge	Hf	Hg	In	K	La	Li	Mg	Mn	Mo	Na	Nb
		ppm	%	ppm	ppm	ppm	ppm	ppm	%	ppm	ppm	%	ppm	ppm	%	ppm
		0.2	0.01	0.05	0.05	0.02	0.01	0.005	0.01	0.2	0.1	0.01	5	0.05	0.01	0.05
BZ00289		82.4	1.91	4.72	0.05	0.04	0.01	0.092	0.10	28.0	6.6	0.23	277	2.38	0.02	1.58
BZ00290		20.8	2.82	6.24	<0.05	0.03	0.11	0.033	0.07	11.7	15.8	0.45	330	1.28	0.01	1.91
BZ00291		20.7	2.89	6.65	<0.05	0.03	0.04	0.029	0.06	11.8	15.6	0.50	331	1.29	0.01	2.34
BZ00292		16.1	2.85	6.10	<0.05	0.03	0.05	0.028	0.06	10.7	15.9	0.52	349	1.16	0.02	2.39
BZ00293		7.6	1.25	3.27	<0.05	<0.02	0.09	0.007	0.03	3.4	3.1	0.15	78	1.49	0.02	0.67
BZ00294		40.5	2.57	6.53	0.06	0.03	0.03	0.050	0.14	15.2	20.2	0.83	489	2.15	0.02	2.28
BZ00295		29.2	2.60	7.27	0.06	0.03	0.06	0.030	0.11	14.5	22.2	0.81	419	2.27	0.02	2.43
BZ00296		25.7	2.76	9.56	0.05	0.03	0.04	0.027	0.06	13.6	16.2	0.53	204	2.38	0.02	2.85
BZ00297		33.5	2.85	6.70	0.06	0.06	0.02	0.030	0.13	17.3	23.2	0.84	611	1.61	0.02	2.75
BZ00298		35.1	2.62	6.91	0.06	0.04	0.03	0.024	0.11	18.8	21.9	0.76	465	1.77	0.02	2.79
BZ00299		26.8	3.16	9.05	0.19	0.04	0.05	0.046	0.12	90.1	24.3	0.58	339	1.66	0.02	5.72
BZ00300		13.1	1.84	6.90	0.10	0.02	0.04	0.030	0.07	43.8	12.8	0.32	163	0.93	0.02	4.90
DD008541		12.5	2.41	8.29	0.06	0.02	0.03	0.029	0.08	24.1	15.4	0.41	370	1.20	0.02	8.35
DD008542		14.3	2.23	7.59	0.09	0.04	0.03	0.035	0.07	34.9	17.9	0.41	209	0.91	0.02	10.60
DD008543		12.8	2.77	7.79	0.06	0.04	0.02	0.032	0.10	21.4	18.3	0.47	289	1.08	0.02	6.89
DD008544		11.8	2.34	6.74	0.06	0.02	0.02	0.027	0.07	21.2	20.0	0.49	177	0.73	0.02	3.32
DD008545		15.0	1.94	7.38	0.20	0.03	0.04	0.030	0.05	104.0	12.1	0.28	251	0.69	0.02	4.16
DD008546		20.2	2.54	8.68	0.15	0.04	0.04	0.042	0.08	69.8	20.3	0.43	274	1.22	0.02	8.55
DD008547		16.8	2.67	8.12	0.15	0.05	0.02	0.042	0.12	66.4	31.0	0.66	311	0.73	0.02	9.30
DD008548		44.6	3.53	10.15	0.37	0.07	0.08	0.087	0.10	164.5	24.2	0.50	525	1.72	0.03	7.58
DD008549		17.9	2.97	7.10	0.09	0.03	0.08	0.056	0.08	31.7	24.6	0.57	521	1.16	0.02	6.99
DD008550		18.6	3.69	8.70	0.07	0.03	0.03	0.043	0.11	18.0	36.9	0.80	529	1.15	0.02	4.18
DD008551		16.7	3.03	7.56	0.05	0.02	0.02	0.034	0.08	16.4	28.1	0.70	310	0.78	0.02	2.97
DD008552		13.2	1.93	6.52	0.06	0.02	0.06	0.032	0.05	24.4	14.0	0.42	157	0.44	0.02	2.08
DD008553		20.8	3.20	7.76	0.07	0.04	0.05	0.040	0.07	22.6	27.6	0.69	340	0.77	0.02	3.49
DD008554		16.1	2.98	7.22	0.07	0.02	0.04	0.033	0.06	20.3	23.9	0.65	313	0.67	0.02	2.14
DD008555		18.0	3.28	8.55	0.07	0.02	0.03	0.039	0.07	27.8	27.5	0.70	447	0.96	0.02	1.50
DD008556		21.7	3.08	8.62	0.17	0.06	0.04	0.054	0.06	70.5	36.9	0.75	468	1.68	0.02	2.92
DD008557		12.9	3.39	9.64	<0.05	0.15	0.02	0.034	0.05	12.4	20.1	0.44	238	1.02	0.01	4.19
DD008558		15.4	3.13	6.90	0.06	0.03	0.02	0.044	0.07	29.7	34.6	0.59	317	0.76	0.01	4.16
DD008559		16.8	3.54	7.23	0.06	0.07	0.01	0.044	0.05	20.9	22.3	0.51	361	1.32	0.01	2.97
DD008560		20.9	2.83	6.59	0.12	0.02	0.03	0.040	0.05	50.5	17.1	0.49	323	1.08	0.02	1.81
DD008561		16.2	2.74	4.32	0.11	0.03	0.01	0.039	0.06	53.0	14.2	0.43	663	0.78	0.02	2.35
DD008562		20.8	3.22	8.84	<0.05	0.05	0.05	0.075	0.05	13.3	11.9	0.29	219	1.52	0.01	2.91
DD008563		52.3	3.43	7.82	0.21	0.03	0.08	0.136	0.09	102.5	17.3	0.47	726	1.25	0.02	3.27
DD008564		33.7	2.97	6.46	0.07	0.04	0.06	0.107	0.09	26.0	14.3	0.39	779	1.04	0.03	2.68
DD008565		38.9	2.70	5.51	0.09	0.03	0.05	0.143	0.07	36.7	14.3	0.44	1780	1.15	0.02	2.85
DD008566		29.4	2.41	5.92	0.12	0.04	0.05	0.065	0.05	51.5	15.7	0.44	1480	1.09	0.02	3.35
DD008567		12.8	2.10	6.19	0.07	0.02	0.05	0.036	0.07	26.8	28.1	0.46	423	0.94	0.02	3.45
DD008568		14.5	2.34	6.39	0.05	<0.02	0.05	0.046	0.08	15.9	13.1	0.40	1020	1.15	0.03	0.61



ALS Canada Ltd.
 2103 Dollarton Hwy
 North Vancouver BC V7H 0A7
 Phone: +1 604 984 0221 Fax: +1 604 984 0218
 www.alsglobal.com/geochemistry

To: ATAC RESOURCES LTD.
 C/O ARCHER, CATHRO & ASSOCIATES (1981)
 LIMITED
 1016-510 W HASTINGS ST
 VANCOUVER BC V6B 1L8

Page: 6 - C
 Total # Pages: 13 (A - D)
 Plus Appendix Pages
 Finalized Date: 3-NOV-2020
 Account: RCM

Project: CONNAUGHT

CERTIFICATE OF ANALYSIS WH20199288

Sample Description	Method Analyte Units LOD	ME-MS41	ME-MS41	ME-MS41	ME-MS41	ME-MS41	ME-MS41	ME-MS41	ME-MS41	ME-MS41	ME-MS41	ME-MS41	ME-MS41	ME-MS41	ME-MS41	
		Ni	P	Pb	Rb	Re	S	Sb	Sc	Se	Sn	Sr	Ta	Te	Th	Ti
		ppm	ppm	ppm	ppm	ppm	%	ppm	ppm	ppm	ppm	ppm	ppm	ppm	ppm	ppm
		0.2	10	0.2	0.1	0.001	0.01	0.05	0.1	0.2	0.2	0.2	0.01	0.01	0.2	0.005
BZ00289		4.1	230	281	10.8	0.001	0.14	4.09	1.4	1.0	1.8	38.6	0.02	0.11	31.8	0.008
BZ00290		18.2	510	31.5	11.3	<0.001	0.05	0.69	2.5	0.5	0.8	12.8	0.01	0.04	2.7	0.077
BZ00291		20.8	320	42.7	13.6	<0.001	0.03	0.65	3.0	0.6	0.9	15.1	0.01	0.04	4.8	0.083
BZ00292		23.8	330	17.4	10.2	<0.001	0.03	0.51	2.9	0.4	0.6	16.3	0.01	0.04	4.8	0.081
BZ00293		6.2	270	12.1	3.9	<0.001	0.03	0.26	0.8	0.5	0.3	16.9	<0.01	0.03	0.2	0.051
BZ00294		23.4	370	675	16.8	<0.001	0.05	31.9	3.0	0.7	0.7	55.8	0.01	0.04	8.1	0.083
BZ00295		26.5	460	140.0	15.6	<0.001	0.04	3.96	3.6	0.7	0.7	52.3	0.01	0.04	4.2	0.084
BZ00296		17.7	270	58.7	13.6	<0.001	0.02	0.86	3.4	0.4	1.0	25.8	<0.01	0.05	5.2	0.093
BZ00297		24.5	650	51.6	19.6	<0.001	0.01	0.83	4.3	0.5	0.9	49.2	0.01	0.04	10.9	0.100
BZ00298		21.4	560	44.3	18.4	<0.001	0.01	0.76	3.9	0.5	0.9	49.5	0.01	0.04	8.7	0.093
BZ00299		25.4	800	13.8	23.6	<0.001	0.03	0.44	4.4	0.8	1.9	23.9	0.01	0.03	5.2	0.092
BZ00300		13.2	560	8.2	14.2	<0.001	0.04	0.24	1.9	0.3	1.7	22.0	<0.01	0.02	1.5	0.063
DD008541		16.1	560	10.3	15.8	<0.001	0.02	0.29	2.6	0.4	2.2	19.5	<0.01	0.04	4.0	0.089
DD008542		16.4	590	6.5	16.3	<0.001	0.03	0.26	3.3	0.4	2.5	22.1	<0.01	0.02	7.6	0.107
DD008543		16.4	590	10.4	16.5	<0.001	0.01	0.33	3.1	0.4	2.0	12.8	<0.01	0.04	7.0	0.120
DD008544		14.7	690	5.8	14.0	<0.001	0.01	0.23	3.4	0.2	1.7	15.2	<0.01	0.03	5.2	0.105
DD008545		11.1	490	9.0	11.2	<0.001	0.02	0.24	2.1	0.8	1.4	18.8	0.01	0.03	2.0	0.057
DD008546		15.4	450	24.1	15.3	<0.001	0.02	0.29	3.2	0.8	1.6	13.8	0.01	0.03	9.7	0.084
DD008547		19.9	510	27.2	23.0	<0.001	0.01	0.27	3.7	0.3	1.9	16.7	0.01	0.02	12.7	0.107
DD008548		21.7	760	260	18.8	<0.001	0.04	0.59	5.6	0.6	1.5	25.2	0.01	0.06	9.3	0.082
DD008549		18.6	820	331	15.1	<0.001	0.01	0.82	3.4	0.5	1.5	20.6	<0.01	0.03	11.2	0.100
DD008550		21.3	790	253	22.8	<0.001	0.01	0.72	3.8	0.6	2.2	17.5	<0.01	0.04	8.1	0.154
DD008551		19.5	670	14.2	17.2	<0.001	0.01	0.32	3.7	0.4	2.0	17.5	<0.01	0.02	5.3	0.123
DD008552		14.2	780	251	13.7	<0.001	0.04	0.79	2.9	0.4	1.3	22.7	<0.01	0.02	1.5	0.063
DD008553		21.3	730	65.5	14.7	<0.001	0.02	0.42	5.6	0.6	1.9	21.3	<0.01	0.03	7.2	0.108
DD008554		20.8	760	13.7	11.5	<0.001	0.02	0.36	4.9	0.6	1.0	31.1	<0.01	0.02	3.8	0.077
DD008555		20.9	790	8.8	13.6	<0.001	0.02	0.32	6.6	0.3	1.0	25.1	<0.01	0.02	5.2	0.080
DD008556		25.4	860	19.9	15.4	<0.001	0.04	0.73	6.0	0.7	1.6	29.1	0.01	0.02	8.1	0.023
DD008557		15.2	230	12.1	9.4	<0.001	0.01	0.42	3.5	0.3	1.4	10.7	<0.01	0.04	5.9	0.082
DD008558		19.6	410	8.9	17.2	<0.001	0.01	0.38	3.7	0.2	1.8	12.8	<0.01	0.02	11.0	0.061
DD008559		20.9	270	13.9	13.5	<0.001	<0.01	0.52	3.7	0.2	1.1	21.1	<0.01	0.04	11.6	0.057
DD008560		20.6	410	12.1	12.5	<0.001	0.01	0.43	4.6	0.3	0.9	26.0	<0.01	0.03	4.9	0.055
DD008561		17.0	400	41.3	11.2	<0.001	<0.01	1.28	4.0	0.3	0.8	19.4	0.01	0.02	11.2	0.056
DD008562		11.9	330	481	12.9	<0.001	0.01	13.25	2.8	0.6	1.1	11.8	<0.01	0.05	5.3	0.060
DD008563		20.7	530	479	24.1	<0.001	0.02	7.25	6.2	0.6	1.2	31.2	0.01	0.04	8.6	0.034
DD008564		17.9	440	873	20.3	<0.001	0.02	4.66	5.0	0.5	1.0	32.9	<0.01	0.03	7.9	0.039
DD008565		18.6	570	1275	17.1	<0.001	0.02	10.30	4.4	0.3	1.0	28.8	<0.01	0.02	8.7	0.052
DD008566		18.7	510	131.0	15.0	<0.001	0.03	3.05	4.7	0.6	1.2	28.9	<0.01	0.02	10.4	0.052
DD008567		15.3	600	61.6	19.0	<0.001	0.03	1.24	3.1	0.3	1.6	23.8	<0.01	0.02	3.3	0.057
DD008568		10.4	1010	100.5	15.6	<0.001	0.06	0.61	3.2	0.5	0.7	16.1	<0.01	0.02	0.9	0.057



ALS Canada Ltd.
 2103 Dollarton Hwy
 North Vancouver BC V7H 0A7
 Phone: +1 604 984 0221 Fax: +1 604 984 0218
 www.alsglobal.com/geochemistry

To: ATAC RESOURCES LTD.
 C/O ARCHER, CATHRO & ASSOCIATES (1981)
 LIMITED
 1016-510 W HASTINGS ST
 VANCOUVER BC V6B 1L8

Page: 6 - D
 Total # Pages: 13 (A - D)
 Plus Appendix Pages
 Finalized Date: 3-NOV-2020
 Account: RCM

Project: CONNAUGHT

CERTIFICATE OF ANALYSIS WH20199288

Sample Description	Method Analyte Units LOD	ME-MS41	ME-MS41	ME-MS41	ME-MS41	ME-MS41	ME-MS41	Au-ICP21	
		Tl	U	V	W	Y	Zn	Zr	Au
		ppm	ppm	ppm	ppm	ppm	ppm	ppm	ppm
		0.02	0.05	1	0.05	0.05	2	0.5	0.001
BZ00289		0.31	2.85	10	0.23	8.71	77	1.6	0.001
BZ00290		0.13	1.10	56	0.27	3.37	71	1.1	0.001
BZ00291		0.13	1.21	61	0.28	4.38	82	0.9	<0.001
BZ00292		0.12	0.89	60	0.27	3.79	86	1.2	0.002
BZ00293		0.07	0.51	36	0.13	0.94	27	<0.5	<0.001
BZ00294		0.25	2.21	56	0.37	5.29	272	1.1	0.003
BZ00295		0.22	1.72	62	0.31	5.48	176	0.9	0.003
BZ00296		0.26	1.29	76	0.31	3.60	72	1.3	0.001
BZ00297		0.21	2.64	58	0.37	7.94	126	2.9	0.003
BZ00298		0.19	3.51	56	0.34	8.11	106	1.4	0.003
BZ00299		0.14	4.65	62	1.83	48.9	73	1.0	0.003
BZ00300		0.09	2.13	37	0.80	25.2	47	0.5	0.003
DD008541		0.10	1.27	58	0.95	14.20	57	0.9	0.003
DD008542		0.10	1.77	49	1.10	20.4	59	2.1	0.002
DD008543		0.10	1.06	65	1.00	11.05	56	1.8	0.001
DD008544		0.12	1.17	55	0.92	11.00	44	1.1	0.007
DD008545		0.10	2.11	41	0.69	53.7	62	0.5	0.001
DD008546		0.09	3.59	56	0.99	41.5	68	1.0	0.001
DD008547		0.11	2.31	53	1.01	36.4	151	1.7	0.004
DD008548		0.13	7.72	65	0.91	110.0	616	1.3	0.003
DD008549		0.09	1.64	60	1.10	17.95	120	1.2	0.006
DD008550		0.11	1.27	79	0.94	8.20	100	1.5	0.002
DD008551		0.12	1.18	63	0.58	6.84	68	1.2	0.002
DD008552		0.11	1.52	32	2.77	11.45	77	0.6	0.005
DD008553		0.12	1.79	67	0.46	11.50	109	1.7	0.002
DD008554		0.11	1.11	63	0.27	10.95	77	1.1	0.002
DD008555		0.11	1.18	73	0.24	15.10	70	0.8	0.001
DD008556		0.14	2.36	59	0.24	46.1	79	1.6	0.005
DD008557		0.13	0.59	78	0.21	4.13	48	6.4	0.001
DD008558		0.18	1.13	58	0.22	10.55	70	1.5	0.002
DD008559		0.14	1.02	70	0.19	9.83	65	3.4	0.001
DD008560		0.13	1.50	57	0.21	23.8	65	0.7	0.001
DD008561		0.11	2.27	47	0.17	22.4	222	1.4	0.001
DD008562		0.16	0.88	78	0.23	4.20	134	1.9	0.002
DD008563		0.20	4.72	60	0.23	46.4	1160	0.8	0.005
DD008564		0.15	2.63	53	0.19	17.20	806	1.6	0.005
DD008565		0.18	2.85	49	0.20	20.4	345	1.1	0.004
DD008566		0.17	4.31	45	0.26	28.6	165	1.3	0.003
DD008567		0.17	28.2	43	0.35	15.20	93	0.6	0.005
DD008568		0.10	1.58	49	0.12	8.13	84	0.5	0.002



ALS Canada Ltd.
 2103 Dollarton Hwy
 North Vancouver BC V7H 0A7
 Phone: +1 604 984 0221 Fax: +1 604 984 0218
 www.alsglobal.com/geochemistry

To: ATAC RESOURCES LTD.
 C/O ARCHER, CATHRO & ASSOCIATES (1981)
 LIMITED
 1016-510 W HASTINGS ST
 VANCOUVER BC V6B 1L8

Page: 7 - A
 Total # Pages: 13 (A - D)
 Plus Appendix Pages
 Finalized Date: 3-NOV-2020
 Account: RCM

Project: CONNAUGHT

CERTIFICATE OF ANALYSIS WH20199288

Sample Description	Method	WEI-21	ME-MS41	ME-MS41	ME-MS41	ME-MS41	ME-MS41	ME-MS41	ME-MS41	ME-MS41	ME-MS41	ME-MS41	ME-MS41	ME-MS41	ME-MS41	ME-MS41
	Analyte	Recvd Wt.	Ag	Al	As	Au	B	Ba	Be	Bi	Ca	Cd	Ce	Co	Cr	Cs
Units		kg	ppm	%	ppm	ppm	ppm	ppm	ppm	ppm	%	ppm	ppm	ppm	ppm	ppm
LOD		0.02	0.01	0.01	0.1	0.02	10	10	0.05	0.01	0.01	0.01	0.02	0.1	1	0.05
DD008569		0.48	0.92	2.10	15.8	<0.02	<10	130	0.60	0.34	0.24	0.20	47.9	12.7	35	5.21
DD008570		0.51	1.14	2.19	18.3	<0.02	<10	170	0.68	0.37	0.28	0.23	59.7	9.3	37	7.52
YY16908		0.27	0.84	1.78	45.9	<0.02	<10	320	0.43	0.44	0.26	1.32	28.3	5.9	37	4.38
YY16909		0.28	1.20	1.96	138.0	<0.02	<10	190	0.49	0.50	0.21	0.79	32.0	5.6	33	2.83
YY16910		0.46	0.75	1.97	58.0	<0.02	<10	280	0.38	0.33	0.24	0.81	32.1	5.4	39	3.66
YY16911		0.39	1.32	1.60	208	<0.02	<10	350	0.29	0.49	0.19	0.97	33.8	4.9	39	3.27
YY16912		0.38	1.20	1.61	264	<0.02	<10	440	0.40	0.57	0.18	1.29	49.4	9.4	36	2.90
YY16913		0.33	0.87	1.53	206	<0.02	<10	200	0.73	0.61	0.28	2.36	44.0	13.2	26	4.67
YY16914		0.32	0.26	2.31	128.5	<0.02	<10	190	0.59	0.44	0.13	0.65	32.6	9.5	36	2.92
YY16915		0.30	1.21	1.29	348	<0.02	<10	260	0.31	1.25	0.37	2.43	24.7	8.5	27	1.54
YY16916		0.34	0.85	0.91	215	<0.02	<10	70	0.15	1.09	0.09	0.20	43.5	1.6	13	1.06
YY16917		0.32	2.12	1.52	173.5	<0.02	<10	140	0.26	1.33	0.06	0.09	144.5	1.3	24	2.18
YY16918		0.36	1.42	1.44	23.1	<0.02	<10	80	0.26	1.33	0.14	0.17	50.3	4.1	22	0.96
YY16919		0.31	0.54	1.59	12.7	<0.02	<10	110	0.32	0.58	0.15	0.17	49.2	4.2	25	1.00
YY16920		0.46	0.19	1.49	9.4	<0.02	<10	150	0.32	0.30	0.25	0.15	39.4	8.9	28	0.86
YY16921		0.32	0.15	1.46	9.6	<0.02	<10	100	0.27	0.37	0.17	0.14	30.8	4.7	23	0.90
YY16922		0.37	0.17	1.72	8.9	<0.02	<10	140	0.32	0.27	0.24	0.18	36.7	5.9	33	0.96
YY16923		0.35	0.08	1.58	9.3	<0.02	<10	90	0.28	0.31	0.14	0.11	42.3	6.6	32	1.05
YY16924		0.40	0.17	1.62	12.7	<0.02	<10	130	0.38	0.24	0.16	0.30	44.8	5.1	25	0.87
YY16925		0.36	0.08	1.43	11.8	<0.02	<10	100	0.36	0.22	0.11	<10	37.6	5.8	22	0.75
YY16926		0.34	0.22	1.49	10.7	<0.02	<10	110	0.44	0.24	0.13	0.31	47.2	7.7	24	0.88
YY16927		0.34	0.08	1.54	9.6	<0.02	<10	100	0.29	0.22	0.13	0.17	32.1	5.7	26	0.79
YY16928		0.36	0.20	1.80	11.2	<0.02	<10	110	0.40	0.24	0.12	0.28	36.0	7.8	29	0.80
YY16929		0.34	0.12	1.25	8.4	<0.02	<10	120	0.27	0.19	0.19	0.23	34.9	5.0	24	0.60
YY16930		0.34	0.16	1.56	10.6	<0.02	<10	120	0.29	0.23	0.14	0.21	34.1	7.1	27	0.87
YY16931		0.30	0.16	1.55	11.1	<0.02	<10	120	0.32	0.22	0.15	0.19	36.7	5.9	26	0.82
YY16932		0.34	0.12	1.53	9.4	<0.02	<10	120	0.38	0.18	0.19	0.19	41.6	8.2	25	0.70
YY16933		0.33	0.10	1.70	10.6	<0.02	<10	110	0.35	0.23	0.16	0.16	43.9	5.6	25	0.91
YY16934		0.32	0.14	2.81	9.1	<0.02	<10	320	0.73	0.17	0.39	0.35	67.2	19.8	39	8.80
YY16935		0.34	0.10	2.08	10.6	<0.02	<10	130	0.46	0.17	0.15	0.25	36.4	9.8	30	0.96
YY16936		0.32	0.22	1.76	9.5	<0.02	<10	180	0.86	0.18	7.73	1.13	49.4	5.3	18	1.94
YY16937		0.43	0.38	3.41	15.1	<0.02	<10	580	0.64	0.16	0.54	0.59	50.0	20.6	65	5.58
YY16938		0.43	0.13	2.55	12.1	<0.02	<10	200	0.57	0.16	0.27	0.23	34.7	15.5	58	1.75
YY16939		0.37	0.08	2.38	9.2	<0.02	<10	210	0.64	0.16	0.22	0.38	50.8	13.6	40	1.72
YY16940		0.40	0.05	2.81	13.6	<0.02	<10	280	0.63	0.16	0.31	0.24	39.9	21.2	94	2.53
YY16941		0.36	0.12	1.25	4.5	<0.02	<10	110	0.19	0.23	0.27	0.35	19.30	6.0	67	1.78
YY16942		0.35	0.09	2.07	8.6	<0.02	<10	170	0.45	0.16	0.20	0.28	23.5	9.1	40	1.49
YY16943		0.30	0.15	2.03	8.2	<0.02	<10	180	0.47	0.19	0.23	0.30	29.2	8.5	37	1.56
YY16944		0.34	0.09	2.13	9.7	<0.02	<10	300	0.49	0.17	0.16	0.29	31.6	10.4	29	1.92
YY16945		0.36	0.14	2.18	8.0	<0.02	<10	210	0.43	0.30	0.23	0.30	29.8	12.1	39	2.29



ALS Canada Ltd.
 2103 Dollarton Hwy
 North Vancouver BC V7H 0A7
 Phone: +1 604 984 0221 Fax: +1 604 984 0218
 www.alsglobal.com/geochemistry

To: ATAC RESOURCES LTD.
 C/O ARCHER, CATHRO & ASSOCIATES (1981)
 LIMITED
 1016-510 W HASTINGS ST
 VANCOUVER BC V6B 1L8

Page: 7 - B
 Total # Pages: 13 (A - D)
 Plus Appendix Pages
 Finalized Date: 3-NOV-2020
 Account: RCM

Project: CONNAUGHT

CERTIFICATE OF ANALYSIS	WH20199288
-------------------------	------------

Sample Description	Method	ME-MS41	ME-MS41	ME-MS41	ME-MS41	ME-MS41	ME-MS41	ME-MS41	ME-MS41	ME-MS41	ME-MS41	ME-MS41	ME-MS41	ME-MS41	ME-MS41	ME-MS41
	Analyte	Cu	Fe	Ga	Ge	Hf	Hg	In	K	La	Li	Mg	Mn	Mo	Na	Nb
	Units LOD	ppm	%	ppm	ppm	ppm	ppm	ppm	%	ppm	ppm	%	ppm	ppm	%	ppm
		0.2	0.01	0.05	0.05	0.02	0.01	0.005	0.01	0.2	0.1	0.01	5	0.05	0.01	0.05
DD008569		10.4	3.27	7.61	0.07	<0.02	0.13	0.056	0.09	23.6	18.5	0.59	835	0.93	0.02	1.29
DD008570		13.4	3.22	7.43	0.08	0.03	0.06	0.056	0.10	29.5	17.8	0.62	364	0.98	0.02	1.44
YY16908		65.5	2.41	6.02	0.06	<0.02	0.05	0.032	0.11	14.9	11.1	0.50	183	4.30	0.02	0.93
YY16909		35.2	2.54	5.78	0.06	<0.02	0.06	0.044	0.09	17.1	13.6	0.60	193	2.12	0.02	1.12
YY16910		47.8	2.91	6.09	0.06	<0.02	0.04	0.041	0.16	17.1	14.0	0.67	218	3.06	0.02	1.33
YY16911		47.3	3.02	5.66	0.06	<0.02	0.06	0.037	0.13	18.1	11.8	0.60	200	3.60	0.02	1.04
YY16912		80.6	3.35	5.57	0.09	0.02	0.05	0.045	0.18	26.1	10.9	0.61	399	3.95	0.02	1.27
YY16913		40.0	2.69	4.86	0.06	0.03	0.04	0.040	0.15	23.2	17.3	0.64	647	1.96	0.01	1.28
YY16914		34.5	3.22	7.64	0.06	0.02	0.04	0.039	0.06	17.4	17.5	0.53	396	1.74	0.02	1.46
YY16915		45.0	2.54	5.40	0.05	<0.02	0.03	0.047	0.09	13.3	10.5	0.46	510	2.85	0.02	0.72
YY16916		26.2	1.54	3.97	0.05	<0.02	0.09	0.023	0.08	26.2	4.6	0.27	109	2.68	0.02	0.68
YY16917		85.8	2.62	5.32	0.11	0.05	0.12	0.040	0.35	83.7	10.9	0.90	251	2.55	0.01	1.14
YY16918		61.4	2.18	4.51	0.06	0.06	0.08	0.043	0.07	26.8	8.9	0.41	164	1.76	0.01	1.37
YY16919		51.8	2.08	4.83	0.06	0.02	0.05	0.026	0.08	27.6	8.7	0.45	146	1.48	0.01	0.96
YY16920		33.7	2.44	4.37	0.05	0.03	0.04	0.019	0.07	20.5	9.5	0.58	362	1.03	0.02	0.82
YY16921		32.9	2.24	5.04	<0.05	0.02	0.03	0.022	0.06	16.9	9.7	0.42	194	1.31	0.02	0.94
YY16922		23.9	2.46	5.47	0.06	<0.02	0.04	0.019	0.06	19.2	9.6	0.58	274	0.96	0.02	0.69
YY16923		22.1	2.37	5.24	0.05	0.02	0.02	0.018	0.06	22.1	9.0	0.66	262	1.00	0.01	0.76
YY16924		22.8	2.32	5.04	0.07	0.02	0.04	0.019	0.05	27.8	8.9	0.39	335	0.86	0.01	0.76
YY16925		18.5	2.16	4.74	0.05	0.02	0.02	0.019	0.05	19.5	9.1	0.33	304	0.93	0.01	0.98
YY16926		21.3	2.41	4.98	0.05	0.03	0.02	0.023	0.06	23.9	9.3	0.36	466	0.96	0.01	0.94
YY16927		18.1	2.45	5.21	<0.05	0.02	0.02	0.020	0.05	15.3	9.5	0.37	287	0.95	0.01	1.08
YY16928		23.0	2.84	5.49	<0.05	0.05	0.03	0.027	0.06	18.4	10.3	0.42	351	1.15	0.01	1.34
YY16929		21.8	2.16	3.88	<0.05	0.02	0.02	0.017	0.05	19.1	7.9	0.37	237	0.77	0.01	0.82
YY16930		21.4	2.52	5.00	<0.05	0.02	0.04	0.021	0.06	17.8	9.7	0.39	312	1.05	0.02	0.99
YY16931		20.7	2.38	4.86	0.05	0.03	0.05	0.022	0.06	19.1	9.3	0.38	263	1.04	0.02	0.91
YY16932		22.3	2.35	4.66	0.06	0.05	0.02	0.023	0.06	21.3	9.8	0.42	325	0.77	0.02	1.25
YY16933		20.3	2.39	5.45	0.06	0.02	0.03	0.025	0.05	22.8	10.0	0.40	223	1.13	0.02	1.09
YY16934		21.3	4.22	6.90	0.10	0.02	0.03	0.029	0.38	36.9	27.8	1.76	1510	1.96	0.01	1.22
YY16935		19.2	2.61	4.45	0.05	0.06	0.03	0.023	0.07	15.0	11.9	0.49	417	1.24	0.02	1.21
YY16936		9.1	1.95	3.70	0.09	0.06	0.02	0.018	0.05	36.9	19.8	6.32	2370	2.04	0.02	0.65
YY16937		47.1	4.82	9.60	0.10	0.04	0.02	0.036	0.37	25.2	30.6	2.11	1040	4.62	0.02	1.14
YY16938		35.2	3.42	7.66	0.05	0.04	0.02	0.036	0.07	13.2	20.7	1.03	449	1.77	0.02	1.55
YY16939		28.4	2.99	6.37	0.07	0.07	0.04	0.027	0.11	24.9	18.7	1.08	530	1.99	0.02	1.53
YY16940		48.1	4.07	8.78	0.08	0.05	0.05	0.040	0.13	17.8	24.1	1.51	701	2.72	0.02	1.41
YY16941		22.8	2.39	8.57	<0.05	0.02	0.02	0.024	0.04	9.7	6.8	0.65	208	4.11	0.02	0.83
YY16942		22.4	3.02	6.78	0.05	0.02	0.03	0.031	0.07	11.5	17.6	0.89	389	2.85	0.01	0.95
YY16943		25.8	3.02	6.80	0.05	0.02	0.04	0.029	0.07	15.2	15.6	0.80	313	2.39	0.01	0.74
YY16944		33.0	3.35	6.72	0.05	0.02	0.02	0.029	0.09	15.3	15.1	0.72	393	1.54	0.01	0.91
YY16945		37.0	3.80	7.66	0.06	<0.02	0.01	0.031	0.10	14.2	15.8	0.84	556	2.47	0.01	1.10



ALS Canada Ltd.
 2103 Dollarton Hwy
 North Vancouver BC V7H 0A7
 Phone: +1 604 984 0221 Fax: +1 604 984 0218
 www.alsglobal.com/geochemistry

To: ATAC RESOURCES LTD.
 C/O ARCHER, CATHRO & ASSOCIATES (1981)
 LIMITED
 1016-510 W HASTINGS ST
 VANCOUVER BC V6B 1L8

Page: 7 - C
 Total # Pages: 13 (A - D)
 Plus Appendix Pages
 Finalized Date: 3-NOV-2020
 Account: RCM

Project: CONNAUGHT

CERTIFICATE OF ANALYSIS WH20199288

Sample Description	Method Analyte Units LOD	ME-MS41	ME-MS41	ME-MS41	ME-MS41	ME-MS41	ME-MS41	ME-MS41	ME-MS41	ME-MS41	ME-MS41	ME-MS41	ME-MS41	ME-MS41	ME-MS41	
		Ni	P	Pb	Rb	Re	S	Sb	Sc	Se	Sn	Sr	Ta	Te	Th	Ti
		ppm	ppm	ppm	ppm	ppm	%	ppm	ppm	ppm	ppm	ppm	ppm	ppm	ppm	%
		0.2	10	0.2	0.1	0.001	0.01	0.05	0.1	0.2	0.2	0.2	0.01	0.01	0.2	0.005
DD008569		16.7	620	208	23.7	<0.001	0.02	0.94	3.7	0.4	1.0	15.2	<0.01	0.02	5.6	0.068
DD008570		18.2	630	161.5	25.2	<0.001	0.02	1.05	5.1	0.4	1.0	16.2	<0.01	0.02	10.0	0.069
YY16908		38.8	1360	61.5	15.7	0.001	0.11	1.05	1.9	4.1	0.5	82.3	<0.01	0.08	0.3	0.057
YY16909		21.9	900	161.5	16.8	0.001	0.05	3.54	2.8	1.9	0.4	34.7	<0.01	0.05	1.8	0.062
YY16910		27.6	1120	63.2	24.3	0.001	0.08	0.84	3.4	2.6	0.5	73.2	<0.01	0.07	2.5	0.089
YY16911		24.7	1130	163.0	19.7	<0.001	0.10	0.87	2.3	2.7	0.5	45.5	<0.01	0.08	1.1	0.073
YY16912		29.3	1200	149.0	21.4	0.001	0.16	1.16	2.8	2.9	0.6	34.5	<0.01	0.09	1.2	0.086
YY16913		46.2	730	315	24.8	<0.001	0.06	1.47	2.7	1.0	0.5	55.5	<0.01	0.03	9.9	0.074
YY16914		26.2	440	129.5	12.2	<0.001	0.03	0.71	3.3	0.5	0.7	31.5	<0.01	0.05	3.8	0.078
YY16915		31.2	730	396	21.0	<0.001	0.10	6.76	1.8	1.0	0.5	30.7	<0.01	0.07	1.0	0.047
YY16916		5.2	490	198.5	14.4	0.001	0.07	0.77	0.6	0.3	0.3	13.9	<0.01	0.05	1.4	0.034
YY16917		9.3	490	311	34.1	<0.001	0.19	1.35	1.7	0.3	0.4	27.5	<0.01	0.05	21.2	0.062
YY16918		12.2	490	293	12.4	<0.001	0.04	0.71	2.8	0.4	0.4	12.2	<0.01	0.09	12.2	0.063
YY16919		13.9	560	139.0	12.8	<0.001	0.06	0.45	1.8	0.3	0.4	18.3	<0.01	0.08	2.7	0.058
YY16920		18.0	650	56.7	9.5	<0.001	0.02	0.39	2.8	0.2	0.4	18.7	<0.01	0.03	4.9	0.070
YY16921		14.0	480	91.4	10.1	<0.001	0.03	0.37	1.9	0.4	0.4	14.3	<0.01	0.03	1.9	0.065
YY16922		16.9	660	45.7	12.0	<0.001	0.02	0.34	2.1	0.2	0.4	18.1	<0.01	0.03	1.1	0.069
YY16923		15.1	420	56.8	11.7	<0.001	0.04	0.26	2.0	0.2	0.4	16.3	<0.01	0.03	3.4	0.056
YY16924		13.3	550	149.0	10.4	<0.001	0.02	0.32	2.2	0.3	0.4	14.0	<0.01	0.02	1.7	0.054
YY16925		13.1	370	67.2	8.9	<0.001	0.02	0.35	1.9	0.2	0.4	10.8	<0.01	0.03	3.7	0.057
YY16926		14.4	510	137.0	10.1	<0.001	0.02	0.38	2.2	<0.2	0.4	12.4	<0.01	0.02	3.8	0.060
YY16927		13.7	540	47.4	9.0	<0.001	0.02	0.40	2.4	0.2	0.4	11.5	<0.01	0.03	2.8	0.068
YY16928		16.6	470	42.5	10.7	<0.001	0.02	0.46	3.2	0.3	0.4	12.9	<0.01	0.03	5.9	0.077
YY16929		14.9	560	51.1	6.2	<0.001	0.02	0.37	2.2	0.2	0.3	14.1	<0.01	0.02	3.1	0.068
YY16930		15.7	530	63.3	9.2	<0.001	0.03	0.43	2.5	0.2	0.4	13.7	<0.01	0.03	2.8	0.068
YY16931		15.2	530	76.9	8.9	<0.001	0.03	0.61	2.4	0.3	0.4	13.8	<0.01	0.03	2.5	0.066
YY16932		18.7	540	36.5	8.6	<0.001	0.02	0.43	3.0	0.3	0.4	16.2	<0.01	0.02	7.1	0.076
YY16933		14.6	500	54.9	10.2	<0.001	0.02	0.40	2.6	0.4	0.4	15.4	<0.01	0.03	3.0	0.064
YY16934		28.6	640	41.7	38.7	0.002	0.03	0.44	7.3	0.4	0.4	21.1	<0.01	0.04	7.5	0.137
YY16935		21.1	400	21.6	8.9	<0.001	0.02	0.41	3.5	0.2	0.4	13.0	0.01	0.02	8.1	0.080
YY16936		18.6	500	80.2	6.4	<0.001	0.02	0.45	4.9	0.3	0.3	208	<0.01	0.03	13.9	0.042
YY16937		59.3	1100	12.6	38.4	0.001	0.03	0.26	10.5	1.8	0.7	31.2	<0.01	0.04	5.9	0.156
YY16938		47.3	600	11.8	13.5	<0.001	0.02	0.44	6.3	0.7	0.6	18.6	<0.01	0.04	3.1	0.107
YY16939		39.3	540	14.7	16.0	<0.001	0.02	0.44	5.1	0.7	0.5	19.9	<0.01	0.04	6.5	0.104
YY16940		66.1	680	12.3	17.9	<0.001	0.02	0.40	9.7	0.9	0.7	23.1	<0.01	0.04	4.1	0.132
YY16941		38.6	410	15.7	9.3	0.001	0.02	0.28	2.2	1.0	0.8	18.9	<0.01	0.04	0.3	0.099
YY16942		24.6	600	16.9	11.8	<0.001	0.02	0.36	3.8	0.7	0.5	15.4	<0.01	0.04	1.8	0.071
YY16943		22.3	660	14.3	12.1	<0.001	0.02	0.36	3.2	0.7	0.5	17.5	<0.01	0.04	1.1	0.064
YY16944		23.1	460	14.6	14.4	<0.001	0.03	0.48	3.6	0.8	0.5	13.9	<0.01	0.05	1.8	0.051
YY16945		30.9	540	16.0	14.4	<0.001	0.02	0.38	4.1	0.8	0.5	16.5	<0.01	0.06	2.3	0.068



ALS Canada Ltd.
 2103 Dollarton Hwy
 North Vancouver BC V7H 0A7
 Phone: +1 604 984 0221 Fax: +1 604 984 0218
 www.alsglobal.com/geochemistry

To: ATAC RESOURCES LTD.
 C/O ARCHER, CATHRO & ASSOCIATES (1981)
 LIMITED
 1016-510 W HASTINGS ST
 VANCOUVER BC V6B 1L8

Page: 7 - D
 Total # Pages: 13 (A - D)
 Plus Appendix Pages
 Finalized Date: 3-NOV-2020
 Account: RCM

Project: CONNAUGHT

CERTIFICATE OF ANALYSIS WH20199288

Sample Description	Method	ME-MS41	ME-MS41	ME-MS41	ME-MS41	ME-MS41	ME-MS41	ME-MS41	Au-ICP21
	Analyte	Tl	U	V	W	Y	Zn	Zr	Au
	Units LOD	ppm	ppm	ppm	ppm	ppm	ppm	ppm	ppm
		0.02	0.05	1	0.05	0.05	2	0.5	0.001
DD008569		0.24	1.17	56	0.22	6.36	118	0.5	0.003
DD008570		0.24	1.68	56	0.18	9.27	124	1.0	0.003
YY16908		0.29	2.21	67	0.15	11.10	148	<0.5	0.004
YY16909		0.32	3.03	54	0.20	7.43	171	0.5	0.006
YY16910		0.39	1.97	65	0.16	7.48	205	0.5	0.005
YY16911		0.30	1.75	68	0.16	7.85	156	<0.5	0.007
YY16912		0.29	3.13	68	0.16	15.35	194	0.5	0.006
YY16913		0.28	3.14	45	0.15	10.50	394	1.7	0.009
YY16914		0.24	2.29	68	0.19	7.57	187	1.0	0.003
YY16915		0.19	1.38	47	0.19	5.66	305	0.5	0.006
YY16916		0.22	2.46	24	0.10	2.32	41	<0.5	0.004
YY16917		0.46	3.50	24	0.09	3.05	81	2.7	0.015
YY16918		0.15	2.03	39	0.19	5.52	64	2.9	0.006
YY16919		0.17	2.04	39	0.21	4.24	79	0.8	0.005
YY16920		0.12	1.10	43	0.12	7.22	72	1.1	0.002
YY16921		0.11	0.99	45	0.16	3.66	60	1.0	0.003
YY16922		0.14	1.63	48	0.25	6.21	75	0.6	0.008
YY16923		0.17	1.18	40	0.13	4.07	61	0.8	0.004
YY16924		0.11	2.00	47	0.14	7.65	123	0.7	0.009
YY16925		0.10	1.22	44	0.14	3.74	101	1.0	0.003
YY16926		0.09	1.92	48	0.13	5.26	117	0.9	0.003
YY16927		0.10	0.98	53	0.19	3.59	71	1.1	0.003
YY16928		0.10	1.35	58	0.17	4.59	74	2.1	0.004
YY16929		0.08	1.29	47	0.21	5.32	74	1.0	0.003
YY16930		0.09	1.13	53	0.19	5.05	79	1.1	0.004
YY16931		0.10	1.23	50	0.16	5.09	82	0.7	0.005
YY16932		0.10	1.42	48	0.16	6.11	81	2.1	0.004
YY16933		0.12	1.88	49	0.17	6.06	76	0.8	0.003
YY16934		0.39	2.92	59	0.10	10.55	275	1.0	0.001
YY16935		0.12	1.04	52	0.19	4.92	62	3.0	0.004
YY16936		0.47	0.61	27	0.17	26.2	83	2.9	0.001
YY16937		0.53	1.72	118	0.19	17.20	129	1.9	0.002
YY16938		0.15	1.01	78	0.20	6.53	71	1.5	0.002
YY16939		0.20	1.13	65	0.21	7.48	77	2.4	0.001
YY16940		0.26	1.29	112	0.19	9.32	89	2.3	0.003
YY16941		0.16	0.68	98	0.11	3.64	59	0.7	0.001
YY16942		0.14	0.68	67	0.23	6.20	98	0.9	0.001
YY16943		0.13	0.84	63	0.18	9.74	96	0.7	0.005
YY16944		0.12	0.82	63	0.15	6.79	101	0.5	0.003
YY16945		0.12	0.71	78	0.16	6.57	124	0.5	0.001



ALS Canada Ltd.
 2103 Dollarton Hwy
 North Vancouver BC V7H 0A7
 Phone: +1 604 984 0221 Fax: +1 604 984 0218
 www.alsglobal.com/geochemistry

To: ATAC RESOURCES LTD.
 C/O ARCHER, CATHRO & ASSOCIATES (1981)
 LIMITED
 1016-510 W HASTINGS ST
 VANCOUVER BC V6B 1L8

Page: 8 - A
 Total # Pages: 13 (A - D)
 Plus Appendix Pages
 Finalized Date: 3-NOV-2020
 Account: RCM

Project: CONNAUGHT

CERTIFICATE OF ANALYSIS WH20199288

Sample Description	Method	WEI-21	ME-MS41	ME-MS41	ME-MS41	ME-MS41	ME-MS41	ME-MS41	ME-MS41	ME-MS41	ME-MS41	ME-MS41	ME-MS41	ME-MS41	ME-MS41	ME-MS41
	Analyte	Recvd Wt.	Ag	Al	As	Au	B	Ba	Be	Bi	Ca	Cd	Ce	Co	Cr	Cs
Units		kg	ppm	%	ppm	ppm	ppm	ppm	ppm	ppm	%	ppm	ppm	ppm	ppm	ppm
LOD		0.02	0.01	0.01	0.1	0.02	10	10	0.05	0.01	0.01	0.01	0.02	0.1	1	0.05
YY16946		0.34	0.16	2.62	8.4	<0.02	<10	230	0.74	0.14	0.37	0.20	22.1	18.9	39	2.37
YY16947		0.32	1.69	1.57	42.7	<0.02	<10	320	0.35	0.30	0.24	1.49	54.4	15.1	34	3.11
YY16948		0.33	1.48	2.22	44.8	<0.02	<10	340	0.54	0.31	0.26	1.64	43.6	26.2	51	3.56
YY16949		0.36	3.34	2.02	488	<0.02	<10	250	0.46	0.52	0.32	16.05	58.8	34.1	64	3.44
YY16950		0.35	5.04	1.90	581	<0.02	<10	220	0.30	0.54	0.39	16.15	45.3	24.5	40	2.72
ZZ5600		0.29	0.40	1.45	75.6	<0.02	<10	80	0.37	0.71	0.11	0.28	60.5	4.8	18	1.39
ZZ03953		0.29	0.28	1.05	59.9	<0.02	<10	70	0.18	0.83	0.07	0.14	48.4	2.6	14	1.16
DD015684		0.36	2.48	1.69	240	<0.02	<10	160	0.35	0.32	0.36	7.09	37.5	18.6	51	2.55
DD015685		0.38	1.04	1.69	179.0	<0.02	<10	150	0.33	0.36	0.33	5.01	30.2	17.6	56	3.12
DD015686		0.34	0.79	1.37	117.0	<0.02	<10	210	0.33	0.23	0.31	3.07	29.0	7.7	25	1.75
DD015687		0.28	0.45	1.22	104.0	<0.02	<10	150	0.33	0.31	0.26	1.89	29.1	10.1	33	1.62
DD015688		0.31	0.59	1.16	31.5	<0.02	<10	90	0.26	0.59	0.13	0.35	40.6	3.8	16	1.43
DD015689		0.34	1.47	1.14	71.4	<0.02	<10	110	0.31	1.76	0.11	0.41	70.2	3.4	16	1.78
DD015690		0.31	1.22	1.33	107.5	<0.02	<10	80	0.31	1.14	0.10	0.28	64.3	3.2	18	1.40
DD015691		0.34	0.53	1.35	44.4	<0.02	<10	130	0.34	0.72	0.12	0.29	82.3	3.5	20	1.99
DD015692		0.34	0.54	1.08	17.7	<0.02	<10	100	0.29	0.58	0.10	0.26	103.0	3.9	17	2.15
DD015693		0.35	0.30	1.44	17.8	<0.02	<10	100	0.27	0.41	0.18	0.21	39.1	5.3	24	0.96
DD015694		0.31	0.37	1.33	24.8	<0.02	<10	130	0.31	0.58	0.13	0.25	50.3	5.5	23	1.13
DD015695		0.33	0.46	1.77	22.9	<0.02	<10	180	0.44	0.52	0.18	0.35	48.5	9.4	30	1.15
DD015696		0.33	0.61	1.61	30.6	<0.02	<10	100	0.36	0.61	0.18	0.26	51.7	5.6	25	1.20
DD015697		0.40	0.52	1.45	18.0	<0.02	<10	100	0.25	0.42	0.16	0.26	38.7	3.9	24	1.06
DD015698		0.26	0.46	1.45	24.9	<0.02	<10	90	0.26	0.40	0.16	0.22	34.6	4.3	24	0.93
DD015699		0.44	0.39	1.41	18.3	<0.02	<10	120	0.31	0.41	0.14	0.29	41.5	5.4	23	1.09
DD008291		0.28	0.42	1.38	18.5	<0.02	<10	120	0.23	0.42	0.15	0.24	41.5	4.0	22	1.19
DD008292		0.42	0.36	1.30	15.2	<0.02	<10	110	0.23	0.34	0.12	0.17	44.1	3.7	22	1.19
DD008293		0.20	0.30	1.59	13.2	<0.02	<10	150	0.36	0.32	0.19	0.22	51.1	5.6	45	1.15
DD008294		0.41	0.20	2.16	15.2	<0.02	<10	260	0.53	0.13	0.24	0.16	37.9	8.4	22	3.06
DD008295		0.28	0.30	2.43	13.2	<0.02	<10	250	0.61	0.26	0.25	0.13	29.2	13.0	29	2.84
DD008296		0.33	0.07	2.01	9.9	<0.02	<10	210	0.46	0.10	0.23	0.24	22.2	14.7	33	2.32
DD008297		0.45	0.82	2.24	32.7	<0.02	<10	280	0.58	0.31	0.27	0.68	38.7	12.3	57	1.26
DD008298		0.30	0.14	1.83	9.3	<0.02	<10	260	0.62	0.25	0.24	0.54	48.8	12.3	53	1.25
DD008299		0.32	0.19	2.20	14.0	<0.02	<10	140	0.43	0.33	0.10	1.05	38.6	10.0	54	1.27
DD008300		0.31	0.50	2.46	15.3	<0.02	<10	400	0.56	0.20	0.25	0.99	32.4	13.9	94	1.65
ZZ55701		0.29	0.42	2.00	49.7	<0.02	<10	280	0.61	0.35	0.27	1.28	34.5	13.8	58	2.22
ZZ55702		0.33	0.25	2.12	14.9	<0.02	<10	180	0.42	0.24	0.12	0.81	26.6	8.3	40	1.46
ZZ55703		0.33	0.33	2.09	33.5	<0.02	<10	210	0.54	0.45	0.15	1.30	30.9	18.7	51	2.63
ZZ55704		0.30	0.69	1.74	80.2	<0.02	<10	170	0.49	0.48	0.16	0.77	34.1	12.0	41	1.86
ZZ55705		0.35	0.22	1.68	17.7	<0.02	<10	180	0.38	1.32	0.06	0.22	33.3	4.5	28	1.22
ZZ55706		0.39	0.35	2.49	36.0	<0.02	<10	120	0.56	0.63	0.07	0.77	32.1	10.6	38	1.27
ZZ55707		0.28	0.70	3.71	31.1	<0.02	<10	320	0.55	0.90	0.06	1.22	63.1	3.7	38	2.70



ALS Canada Ltd.
 2103 Dollarton Hwy
 North Vancouver BC V7H 0A7
 Phone: +1 604 984 0221 Fax: +1 604 984 0218
 www.alsglobal.com/geochemistry

To: ATAC RESOURCES LTD.
 C/O ARCHER, CATHRO & ASSOCIATES (1981)
 LIMITED
 1016-510 W HASTINGS ST
 VANCOUVER BC V6B 1L8

Page: 8 - B
 Total # Pages: 13 (A - D)
 Plus Appendix Pages
 Finalized Date: 3-NOV-2020
 Account: RCM

Project: CONNAUGHT

CERTIFICATE OF ANALYSIS WH20199288

Sample Description	Method	ME-MS41	ME-MS41	ME-MS41	ME-MS41	ME-MS41	ME-MS41	ME-MS41	ME-MS41	ME-MS41	ME-MS41	ME-MS41	ME-MS41	ME-MS41	ME-MS41	
	Analyte	Cu	Fe	Ga	Ge	Hf	Hg	In	K	La	Li	Mg	Mn	Mo	Na	Nb
	Units LOD	ppm	%	ppm	ppm	ppm	ppm	ppm	%	ppm	ppm	%	ppm	ppm	%	ppm
		0.2	0.01	0.05	0.05	0.02	0.01	0.005	0.01	0.2	0.1	0.01	5	0.05	0.01	0.05
YY16946		48.5	4.56	9.28	0.06	0.02	0.02	0.038	0.14	10.8	21.9	1.08	726	1.41	0.01	1.07
YY16947		108.0	4.02	5.00	0.10	0.02	0.04	0.051	0.11	30.3	11.3	0.55	410	10.85	0.02	0.48
YY16948		92.8	4.53	6.56	0.09	0.02	0.05	0.036	0.24	20.4	16.0	0.89	734	3.41	0.02	1.36
YY16949		178.5	4.66	5.75	0.12	0.02	0.04	0.098	0.14	32.6	14.4	1.44	1350	7.72	0.01	0.46
YY16950		139.0	4.17	5.02	0.09	0.03	0.06	0.110	0.10	26.0	12.4	1.24	1190	8.51	0.01	0.44
ZZ5600		60.3	2.26	4.75	0.07	0.11	0.03	0.024	0.15	37.3	9.7	0.49	337	2.16	0.02	1.41
ZZ03953		37.9	2.31	6.05	0.05	0.05	0.03	0.021	0.12	31.8	5.7	0.31	201	3.83	0.02	1.55
DD015684		75.9	3.19	4.86	0.08	0.02	0.03	0.065	0.08	19.5	13.2	1.09	852	5.31	0.02	0.57
DD015685		69.3	2.94	4.83	0.06	0.04	0.02	0.043	0.08	16.5	14.5	1.26	742	5.37	0.02	0.64
DD015686		36.6	2.05	4.40	0.07	0.02	0.04	0.026	0.05	19.0	10.0	0.50	432	2.23	0.02	0.63
DD015687		49.9	2.67	4.11	0.06	<0.02	0.03	0.029	0.08	15.9	11.1	0.64	566	4.26	0.02	0.52
DD015688		78.7	1.87	4.15	<0.05	0.02	0.04	0.022	0.09	23.4	7.7	0.53	385	2.10	0.02	0.99
DD015689		75.0	2.21	4.43	0.08	0.03	0.05	0.031	0.16	44.8	8.0	0.47	296	4.05	0.02	1.58
DD015690		59.5	2.24	5.06	0.06	0.03	0.06	0.025	0.14	41.7	8.5	0.50	327	2.24	0.01	1.39
DD015691		63.5	2.70	4.46	0.08	0.07	0.03	0.021	0.37	47.5	10.7	0.67	350	1.96	0.02	1.14
DD015692		83.2	2.41	3.42	0.07	0.22	0.02	0.020	0.16	59.9	7.5	0.39	195	1.95	0.02	0.71
DD015693		48.5	2.51	4.30	0.06	0.08	0.05	0.022	0.10	22.7	11.2	0.51	228	1.61	0.02	1.24
DD015694		48.0	2.17	4.63	0.05	0.02	0.05	0.021	0.11	28.4	9.0	0.43	244	1.83	0.02	0.88
DD015695		54.3	2.88	5.02	0.06	0.03	0.04	0.026	0.09	26.9	11.0	0.51	424	1.91	0.02	1.02
DD015696		60.9	2.37	5.03	0.06	0.02	0.06	0.028	0.09	29.8	10.6	0.48	247	1.47	0.02	0.91
DD015697		32.8	2.11	4.81	0.05	0.02	0.04	0.020	0.07	20.9	9.4	0.45	163	1.18	0.02	0.77
DD015698		36.0	2.09	4.64	0.05	<0.02	0.04	0.019	0.06	19.0	9.3	0.45	154	1.21	0.02	0.78
DD015699		31.7	2.29	5.06	0.05	0.02	0.03	0.022	0.10	24.8	9.1	0.46	343	1.45	0.02	0.90
DD008291		21.9	1.98	4.83	0.05	<0.02	0.05	0.021	0.08	24.1	8.9	0.44	170	1.23	0.02	0.84
DD008292		18.8	2.01	4.48	0.05	<0.02	0.04	0.019	0.09	26.4	8.4	0.46	192	1.33	0.02	0.87
DD008293		20.6	2.40	5.41	0.07	0.02	0.04	0.019	0.17	28.8	9.1	0.72	213	1.13	0.02	0.95
DD008294		17.2	3.05	7.06	0.07	0.03	0.03	0.031	0.11	19.5	20.6	0.96	608	1.87	0.02	0.73
DD008295		43.9	3.18	6.77	0.07	0.04	0.04	0.026	0.08	14.9	20.1	0.80	1170	2.11	0.02	0.75
DD008296		38.9	3.31	5.80	0.08	0.04	0.02	0.017	0.09	10.3	16.4	1.04	665	1.01	<0.01	0.65
DD008297		50.3	3.25	7.52	0.11	0.03	0.05	0.033	0.07	20.8	16.5	0.81	462	3.08	0.01	1.07
DD008298		49.8	3.32	6.74	0.11	0.05	0.01	0.032	0.14	23.4	13.7	0.90	468	1.93	0.01	1.09
DD008299		46.5	4.17	8.35	0.10	0.03	0.03	0.037	0.10	17.1	14.6	0.85	421	3.37	<0.01	1.88
DD008300		57.6	4.27	8.75	0.10	0.04	0.01	0.031	0.36	17.5	13.4	1.27	531	3.89	0.01	1.47
ZZ55701		52.0	3.50	7.14	0.09	0.02	0.01	0.033	0.17	17.6	17.1	0.87	679	3.64	<0.01	0.99
ZZ55702		35.4	3.35	7.54	0.08	0.05	0.02	0.028	0.07	14.2	14.3	0.58	341	2.71	<0.01	1.34
ZZ55703		55.0	3.88	7.72	0.10	0.02	0.06	0.030	0.15	16.3	16.4	0.75	776	4.04	<0.01	1.28
ZZ55704		69.9	3.92	5.86	0.10	0.02	0.06	0.033	0.10	17.7	15.2	0.70	503	4.21	0.01	0.85
ZZ55705		53.9	3.33	5.98	0.09	<0.02	0.06	0.038	0.06	17.1	13.1	0.43	197	5.01	<0.01	0.93
ZZ55706		104.0	4.82	7.46	0.10	<0.02	0.06	0.033	0.06	16.6	17.9	0.60	471	4.13	<0.01	0.76
ZZ55707		128.5	5.80	10.60	0.16	<0.02	0.08	0.035	0.26	29.4	24.6	1.25	794	1.46	<0.01	0.96



ALS Canada Ltd.
 2103 Dollarton Hwy
 North Vancouver BC V7H 0A7
 Phone: +1 604 984 0221 Fax: +1 604 984 0218
 www.alsglobal.com/geochemistry

To: ATAC RESOURCES LTD.
 C/O ARCHER, CATHRO & ASSOCIATES (1981)
 LIMITED
 1016-510 W HASTINGS ST
 VANCOUVER BC V6B 1L8

Page: 8 - C
 Total # Pages: 13 (A - D)
 Plus Appendix Pages
 Finalized Date: 3-NOV-2020
 Account: RCM

Project: CONNAUGHT

CERTIFICATE OF ANALYSIS WH20199288

Sample Description	Method Analyte Units LOD	ME-MS41	ME-MS41	ME-MS41	ME-MS41	ME-MS41	ME-MS41	ME-MS41	ME-MS41	ME-MS41	ME-MS41	ME-MS41	ME-MS41	ME-MS41	ME-MS41	
		Ni	P	Pb	Rb	Re	S	Sb	Sc	Se	Sn	Sr	Ta	Te	Th	Ti
		ppm	ppm	ppm	ppm	ppm	%	ppm	ppm	ppm	ppm	ppm	ppm	ppm	ppm	%
		0.2	10	0.2	0.1	0.001	0.01	0.05	0.1	0.2	0.2	0.2	0.01	0.01	0.2	0.005
YY16946		30.8	1040	9.4	13.7	<0.001	0.02	0.35	5.7	0.5	0.5	23.9	<0.01	0.04	1.2	0.116
YY16947		51.5	1720	61.1	13.3	0.001	0.17	1.23	3.4	6.3	0.3	73.3	<0.01	0.16	2.6	0.049
YY16948		93.4	1450	218	26.9	<0.001	0.13	0.84	4.2	2.2	0.5	32.5	<0.01	0.13	3.0	0.110
YY16949		123.5	1100	1020	18.6	0.001	0.20	142.0	4.1	4.1	0.6	40.0	<0.01	0.16	9.4	0.039
YY16950		101.0	1240	1585	14.5	0.001	0.11	269	3.7	3.1	0.9	32.6	<0.01	0.11	7.7	0.048
ZZ5600		12.9	380	262	21.5	<0.001	0.10	1.05	2.2	0.6	0.4	12.4	<0.01	0.07	21.7	0.065
ZZ03953		7.5	310	202	16.5	<0.001	0.13	0.73	1.4	0.4	0.5	10.5	<0.01	0.10	13.4	0.072
DD015684		90.4	1010	685	12.0	0.001	0.06	86.9	3.9	2.2	0.5	28.4	<0.01	0.08	4.4	0.061
DD015685		91.1	880	239	14.3	0.001	0.06	37.7	3.0	2.0	0.4	27.3	<0.01	0.07	5.0	0.057
DD015686		31.1	820	141.0	11.1	<0.001	0.06	13.15	1.8	1.4	0.3	26.5	<0.01	0.04	1.8	0.044
DD015687		32.4	970	106.5	11.1	0.001	0.11	2.22	1.7	2.7	0.3	33.9	<0.01	0.09	1.3	0.042
DD015688		11.2	390	542	20.5	<0.001	0.06	1.21	1.5	0.6	0.4	13.8	<0.01	0.04	9.7	0.047
DD015689		11.1	350	517	24.7	<0.001	0.18	1.73	1.6	0.6	0.4	17.8	<0.01	0.14	20.8	0.044
DD015690		9.8	390	539	22.1	<0.001	0.13	0.95	1.7	0.3	0.4	12.8	<0.01	0.16	14.2	0.056
DD015691		14.0	640	281	35.5	<0.001	0.37	0.61	1.7	0.3	0.4	19.3	<0.01	0.07	20.9	0.078
DD015692		9.5	490	211	19.2	<0.001	0.23	0.65	1.7	0.4	0.3	15.1	<0.01	0.06	33.8	0.044
DD015693		17.0	590	99.7	15.3	<0.001	0.08	0.59	2.3	0.6	0.4	16.5	<0.01	0.04	9.9	0.078
DD015694		14.9	530	121.5	16.1	<0.001	0.10	0.57	1.9	0.5	0.4	15.6	<0.01	0.05	4.9	0.063
DD015695		18.8	680	153.5	16.8	<0.001	0.06	0.64	3.3	0.5	0.4	16.7	<0.01	0.06	7.0	0.072
DD015696		14.8	710	365	17.3	<0.001	0.05	0.59	2.6	0.4	0.4	15.6	<0.01	0.04	5.3	0.067
DD015697		12.6	630	166.5	15.3	<0.001	0.04	0.46	2.0	0.5	0.4	13.1	<0.01	0.03	2.4	0.062
DD015698		13.2	590	162.0	13.0	<0.001	0.03	0.50	2.1	0.5	0.4	13.1	<0.01	0.03	3.3	0.061
DD015699		13.5	580	128.5	17.1	<0.001	0.09	0.48	2.1	0.3	0.4	15.0	<0.01	0.03	5.5	0.064
DD008291		12.9	590	126.0	15.0	<0.001	0.05	0.47	2.0	0.5	0.4	15.5	<0.01	0.04	3.7	0.052
DD008292		12.6	530	116.5	16.9	<0.001	0.05	0.38	1.9	0.3	0.4	13.8	<0.01	0.03	4.2	0.051
DD008293		22.9	700	104.5	20.4	<0.001	0.06	0.38	2.5	0.5	0.5	16.1	<0.01	0.04	5.8	0.069
DD008294		13.4	500	12.1	18.1	<0.001	0.02	0.42	6.2	0.8	0.5	16.6	<0.01	0.03	3.5	0.070
DD008295		18.1	570	14.8	14.8	0.001	0.03	0.43	6.1	1.4	0.4	19.1	<0.01	0.07	2.1	0.053
DD008296		21.7	450	9.2	12.2	<0.001	0.01	0.46	4.0	0.4	0.3	16.0	<0.01	0.02	2.3	0.080
DD008297		42.3	750	36.1	13.2	<0.001	0.03	1.89	5.4	1.7	0.6	22.8	<0.01	0.07	3.2	0.088
DD008298		41.3	610	14.2	15.1	<0.001	0.04	0.61	4.8	0.9	0.7	23.8	<0.01	0.06	6.6	0.114
DD008299		41.5	570	14.4	16.4	<0.001	0.06	0.56	4.2	1.3	0.7	17.4	<0.01	0.08	5.2	0.113
DD008300		58.4	1100	11.8	32.1	0.001	0.10	0.81	6.3	1.6	0.7	34.2	<0.01	0.07	4.0	0.158
ZZ55701		48.5	970	19.1	16.9	<0.001	0.05	1.01	4.4	1.4	0.5	24.1	<0.01	0.09	3.0	0.086
ZZ55702		31.2	420	13.3	13.1	<0.001	0.04	0.66	4.0	1.1	0.6	16.0	<0.01	0.07	3.5	0.090
ZZ55703		52.1	920	13.0	18.1	<0.001	0.07	1.59	4.6	1.7	0.6	22.1	<0.01	0.09	3.8	0.080
ZZ55704		37.4	1010	43.0	12.6	0.001	0.12	1.10	2.9	2.5	0.4	27.3	<0.01	0.13	2.1	0.069
ZZ55705		15.6	630	19.9	8.3	<0.001	0.09	0.74	2.0	2.4	0.6	19.5	0.01	0.22	1.7	0.056
ZZ55706		32.6	760	77.0	11.4	<0.001	0.06	10.55	3.0	2.4	0.5	12.9	<0.01	0.11	1.2	0.052
ZZ55707		17.2	1060	241	23.2	0.002	0.27	0.73	5.9	3.5	0.6	28.8	<0.01	0.22	3.3	0.055



ALS Canada Ltd.
 2103 Dollarton Hwy
 North Vancouver BC V7H 0A7
 Phone: +1 604 984 0221 Fax: +1 604 984 0218
 www.alsglobal.com/geochemistry

To: ATAC RESOURCES LTD.
 C/O ARCHER, CATHRO & ASSOCIATES (1981)
 LIMITED
 1016-510 W HASTINGS ST
 VANCOUVER BC V6B 1L8

Page: 8 - D
 Total # Pages: 13 (A - D)
 Plus Appendix Pages
 Finalized Date: 3-NOV-2020
 Account: RCM

Project: CONNAUGHT

CERTIFICATE OF ANALYSIS WH20199288

Sample Description	Method	ME-MS41	ME-MS41	ME-MS41	ME-MS41	ME-MS41	ME-MS41	ME-MS41	Au-ICP21
	Analyte	Tl	U	V	W	Y	Zn	Zr	Au
	Units LOD	ppm	ppm	ppm	ppm	ppm	ppm	ppm	ppm
		0.02	0.05	1	0.05	0.05	2	0.5	0.001
YY16946		0.12	0.73	92	0.16	7.39	97	0.8	0.002
YY16947		0.19	3.78	68	0.30	12.70	205	<0.5	0.013
YY16948		0.25	1.97	82	0.17	11.10	261	0.6	0.013
YY16949		0.23	4.93	57	0.38	27.6	1220	0.6	0.015
YY16950		0.21	4.38	54	0.23	21.7	1110	0.9	0.023
ZZ5600		0.23	2.44	34	0.11	4.10	100	4.5	0.004
ZZ03953		0.19	1.42	41	0.15	2.16	67	1.9	0.003
DD015684		0.20	2.59	54	0.17	16.00	866	0.8	0.009
DD015685		0.18	2.00	50	0.24	12.35	883	1.4	0.003
DD015686		0.12	2.11	37	0.16	13.20	254	0.8	0.004
DD015687		0.14	2.33	46	0.17	8.02	205	<0.5	0.024
DD015688		0.21	2.12	29	0.11	3.11	192	0.7	0.002
DD015689		0.27	2.79	26	0.16	5.52	134	1.5	0.006
DD015690		0.25	2.31	33	0.13	3.72	100	1.4	0.005
DD015691		0.42	2.51	32	0.15	3.54	98	3.1	0.004
DD015692		0.22	2.67	25	0.11	5.35	93	11.2	0.002
DD015693		0.19	1.34	41	0.15	3.79	82	3.8	0.016
DD015694		0.18	1.79	38	0.39	3.91	81	1.1	0.008
DD015695		0.19	2.31	48	0.17	6.98	97	1.6	0.002
DD015696		0.19	3.34	43	0.16	6.06	95	1.0	0.004
DD015697		0.16	2.36	40	0.17	4.54	80	0.7	0.002
DD015698		0.14	2.28	41	0.14	4.57	82	0.7	0.002
DD015699		0.17	1.58	42	0.30	3.62	85	0.8	0.004
DD008291		0.17	1.78	36	0.13	3.87	79	0.6	0.002
DD008292		0.18	1.66	36	0.15	3.58	79	0.5	0.001
DD008293		0.20	2.05	42	0.17	5.59	119	0.7	0.001
DD008294		0.18	1.37	49	0.15	13.60	87	1.1	0.003
DD008295		0.12	2.28	48	0.12	16.35	75	1.4	0.004
DD008296		0.09	0.48	57	0.09	5.93	89	1.7	0.001
DD008297		0.13	2.26	79	0.14	10.20	203	1.1	0.003
DD008298		0.10	1.74	70	0.09	12.30	167	2.6	0.005
DD008299		0.11	1.46	94	0.13	6.48	172	1.5	0.003
DD008300		0.20	1.61	118	0.13	7.85	251	1.9	0.002
ZZ55701		0.15	1.62	95	0.14	9.27	226	0.5	0.005
ZZ55702		0.12	1.13	85	0.19	5.66	159	2.2	0.003
ZZ55703		0.20	1.71	91	0.16	8.40	274	1.0	0.007
ZZ55704		0.14	2.27	66	0.25	8.11	158	<0.5	0.006
ZZ55705		0.12	1.92	65	0.23	4.88	58	<0.5	0.003
ZZ55706		0.15	3.15	78	0.21	6.09	143	<0.5	0.003
ZZ55707		0.39	2.34	81	0.08	7.83	142	<0.5	0.002



ALS Canada Ltd.
 2103 Dollarton Hwy
 North Vancouver BC V7H 0A7
 Phone: +1 604 984 0221 Fax: +1 604 984 0218
 www.alsglobal.com/geochemistry

To: ATAC RESOURCES LTD.
 C/O ARCHER, CATHRO & ASSOCIATES (1981)
 LIMITED
 1016-510 W HASTINGS ST
 VANCOUVER BC V6B 1L8

Page: 9 - A
 Total # Pages: 13 (A - D)
 Plus Appendix Pages
 Finalized Date: 3-NOV-2020
 Account: RCM

Project: CONNAUGHT

CERTIFICATE OF ANALYSIS WH20199288

Sample Description	Method	WEI-21	ME-MS41	ME-MS41	ME-MS41	ME-MS41	ME-MS41	ME-MS41	ME-MS41	ME-MS41	ME-MS41	ME-MS41	ME-MS41	ME-MS41	ME-MS41	ME-MS41
	Analyte	Recvd Wt.	Ag	Al	As	Au	B	Ba	Be	Bi	Ca	Cd	Ce	Co	Cr	Cs
Units		kg	ppm	%	ppm	ppm	ppm	ppm	ppm	ppm	%	ppm	ppm	ppm	ppm	ppm
LOD		0.02	0.01	0.01	0.1	0.02	10	10	0.05	0.01	0.01	0.01	0.02	0.1	1	0.05
CC160145		0.37	0.72	1.81	41.0	<0.02	<10	170	0.36	0.43	0.05	0.56	43.2	11.1	29	1.35
CC160146		0.26	0.67	2.31	13.6	<0.02	<10	230	0.41	0.37	0.16	0.78	31.4	11.0	36	2.65
CC160147		0.31	1.37	1.59	428	<0.02	<10	320	0.32	0.45	0.13	1.20	39.7	6.8	34	2.66
CC160148		0.24	2.06	1.11	274	<0.02	<10	90	0.20	0.20	0.07	0.22	17.65	3.2	17	1.30
CC160149		0.35	0.78	1.57	104.0	<0.02	<10	300	0.32	0.32	0.28	0.82	40.2	13.2	40	1.91
CC160150		0.25	0.59	1.44	24.1	<0.02	<10	190	0.27	0.30	0.17	0.69	34.1	12.0	26	1.65
ZZ46868		0.46	0.36	1.59	22.3	<0.02	<10	180	0.34	0.36	0.42	0.41	27.3	16.1	47	1.82
ZZ46869		0.37	0.51	1.60	10.2	<0.02	<10	160	0.27	0.36	0.30	0.29	23.4	10.3	62	1.61
ZZ46870		0.45	0.43	1.75	12.8	<0.02	<10	130	0.34	0.37	0.31	0.68	34.8	11.3	46	2.54
ZZ46871		0.37	0.26	1.87	10.0	<0.02	<10	170	0.35	0.29	0.25	0.25	23.8	9.2	33	1.77
ZZ46872		0.48	0.28	1.84	8.3	<0.02	<10	110	0.35	0.30	0.24	0.44	26.3	8.5	40	2.74
ZZ46873		0.33	0.21	1.81	19.7	<0.02	<10	140	0.33	0.33	0.30	0.30	22.5	9.8	38	1.85
ZZ46874		0.37	0.26	2.16	37.3	<0.02	<10	150	0.46	0.27	0.21	0.41	32.2	10.8	39	3.08
ZZ46875		0.34	0.34	1.88	86.0	<0.02	<10	130	0.61	0.31	0.10	0.61	48.6	7.8	28	1.78
ZZ46876		0.32	0.36	2.90	25.8	<0.02	<10	80	0.67	0.27	0.08	0.29	35.8	9.7	34	1.49
ZZ46877		0.27	0.28	1.54	27.9	<0.02	<10	120	0.46	0.32	0.18	0.40	68.1	5.5	26	1.94
ZZ46878		0.32	0.34	1.25	21.6	<0.02	<10	110	0.49	0.39	0.21	0.35	73.6	4.8	19	2.46
ZZ46879		0.34	0.28	1.83	31.8	<0.02	<10	120	0.68	0.34	0.15	0.37	51.3	9.5	31	1.62
ZZ46880		0.31	0.40	1.48	28.7	<0.02	<10	110	0.45	0.36	0.17	0.43	53.7	5.6	25	1.46
ZZ46881		0.28	0.56	1.66	30.2	<0.02	<10	130	0.52	0.40	0.17	0.63	74.7	5.7	25	2.14
ZZ46882		0.36	0.33	1.68	10.2	<0.02	<10	100	0.61	0.31	0.37	0.23	95.4	17.2	52	1.91
ZZ46883		0.35	1.40	1.48	114.0	<0.02	<10	110	0.48	0.69	0.17	1.17	68.8	8.0	24	1.56
ZZ46884		0.31	0.46	1.43	27.9	<0.02	<10	110	0.56	0.51	0.14	0.71	69.6	6.3	20	1.41
ZZ46885		0.25	0.73	1.38	18.4	<0.02	<10	130	0.50	0.40	0.23	0.67	113.0	8.5	20	1.28
ZZ46886		0.32	0.90	1.15	34.2	<0.02	<10	110	0.39	3.10	0.15	0.62	60.9	4.1	19	1.52
ZZ46887		0.19	0.44	1.63	14.0	<0.02	<10	120	0.62	0.34	0.19	0.75	77.1	12.2	42	1.52
ZZ46888		0.37	0.31	1.29	19.7	<0.02	<10	80	0.32	0.35	0.18	0.31	43.4	4.6	24	1.12
ZZ46889		0.34	0.36	1.45	14.2	<0.02	<10	110	0.36	0.33	0.21	0.35	46.2	9.0	29	0.97
ZZ46890		0.35	0.50	1.51	18.3	<0.02	<10	100	0.62	0.40	0.16	0.42	63.4	11.5	31	1.42
ZZ46891		0.23	0.26	1.46	14.2	<0.02	<10	120	0.40	0.27	0.22	0.49	40.2	9.2	28	1.00
ZZ46892		0.38	0.41	1.19	73.0	<0.02	<10	130	0.42	0.31	0.35	1.68	47.7	8.2	27	1.25
ZZ46893		0.35	0.24	1.46	9.2	<0.02	<10	150	0.30	0.25	0.26	0.24	31.7	6.7	27	1.01
ZZ46894		0.49	0.56	1.95	41.0	<0.02	<10	210	0.56	0.39	0.34	0.56	45.1	12.8	42	1.88
ZZ46895		0.37	0.04	2.45	10.3	<0.02	<10	130	1.61	0.41	0.21	0.18	78.2	12.1	35	3.95
ZZ46896		0.34	0.03	1.64	7.2	<0.02	<10	190	1.01	0.22	0.31	0.18	69.6	10.1	31	1.97
ZZ46897		0.35	0.04	1.84	8.9	<0.02	<10	170	1.02	0.34	0.50	0.27	59.3	10.3	33	2.21
ZZ46898		0.33	0.05	1.97	11.9	0.02	<10	210	0.80	0.50	0.23	0.20	72.4	8.7	36	2.06
ZZ46899		0.35	0.03	2.62	11.0	<0.02	<10	140	0.68	0.27	0.12	0.15	25.2	10.6	38	1.84
ZZ46900		0.37	0.11	2.38	10.0	<0.02	<10	210	0.50	0.30	0.22	0.15	28.9	9.8	39	1.90
ZZ03741		0.27	0.11	1.63	4.8	0.03	<10	190	0.41	0.26	0.20	0.10	39.6	6.4	28	2.94



ALS Canada Ltd.
 2103 Dollarton Hwy
 North Vancouver BC V7H 0A7
 Phone: +1 604 984 0221 Fax: +1 604 984 0218
 www.alsglobal.com/geochemistry

To: ATAC RESOURCES LTD.
 C/O ARCHER, CATHRO & ASSOCIATES (1981)
 LIMITED
 1016-510 W HASTINGS ST
 VANCOUVER BC V6B 1L8

Page: 9 - B
 Total # Pages: 13 (A - D)
 Plus Appendix Pages
 Finalized Date: 3-NOV-2020
 Account: RCM

Project: CONNAUGHT

CERTIFICATE OF ANALYSIS WH20199288

Sample Description	Method Analyte Units LOD	ME-MS41	ME-MS41	ME-MS41	ME-MS41	ME-MS41	ME-MS41	ME-MS41	ME-MS41	ME-MS41	ME-MS41	ME-MS41	ME-MS41	ME-MS41	ME-MS41	
		Cu	Fe	Ga	Ge	Hf	Hg	In	K	La	Li	Mg	Mn	Mo	Na	Nb
		ppm	%	ppm	ppm	ppm	ppm	ppm	%	ppm	ppm	%	ppm	ppm	%	ppm
		0.2	0.01	0.05	0.05	0.02	0.01	0.005	0.01	0.2	0.1	0.01	5	0.05	0.01	0.05
CC160145		75.7	4.48	5.01	0.11	0.02	0.05	0.030	0.11	21.9	12.5	0.65	668	5.82	0.01	0.45
CC160146		78.7	3.81	6.00	0.10	0.02	0.10	0.037	0.12	16.9	15.9	0.58	382	7.03	0.01	0.55
CC160147		88.9	4.47	6.19	0.11	<0.02	0.04	0.043	0.20	19.9	11.3	0.57	361	8.06	0.01	0.47
CC160148		29.0	2.30	4.90	0.06	<0.02	0.06	0.038	0.05	9.1	6.8	0.24	149	2.33	0.01	0.54
CC160149		75.9	3.55	4.94	0.11	<0.02	0.02	0.030	0.08	17.7	9.7	0.92	574	4.15	<0.01	0.42
CC160150		63.4	3.26	5.16	0.09	<0.02	0.02	0.024	0.10	16.4	9.3	0.78	628	3.85	<0.01	0.63
ZZ46868		62.9	3.13	4.51	0.09	0.02	0.02	0.017	0.11	14.8	9.6	0.93	639	1.70	<0.01	0.96
ZZ46869		55.9	3.19	5.33	0.09	<0.02	0.03	0.022	0.11	12.3	10.1	1.06	478	2.16	0.01	0.56
ZZ46870		61.7	3.31	5.44	0.11	0.04	0.02	0.022	0.14	18.3	12.7	1.27	503	4.54	<0.01	0.73
ZZ46871		49.3	2.98	5.69	0.09	0.02	0.03	0.023	0.09	12.6	12.6	0.94	439	1.80	0.01	0.88
ZZ46872		36.3	2.93	5.97	0.09	0.02	0.04	0.023	0.08	14.4	13.4	1.00	396	3.78	<0.01	0.71
ZZ46873		39.1	3.04	5.68	0.09	<0.02	0.02	0.018	0.09	11.7	11.8	1.03	429	2.95	<0.01	0.76
ZZ46874		36.4	3.34	5.91	0.09	0.06	0.03	0.022	0.11	16.3	16.9	1.04	618	2.92	<0.01	0.87
ZZ46875		32.8	2.56	5.84	0.06	0.03	0.03	0.041	0.06	24.0	13.6	0.48	324	2.74	<0.01	1.40
ZZ46876		16.6	3.83	6.52	0.05	0.18	0.08	0.033	0.05	17.2	26.1	0.37	311	1.53	<0.01	2.34
ZZ46877		19.6	2.39	5.05	0.07	0.02	0.03	0.024	0.07	42.4	10.7	0.48	356	2.44	<0.01	0.93
ZZ46878		16.1	1.86	3.68	0.07	0.04	0.02	0.016	0.12	41.1	8.5	0.63	543	1.99	<0.01	0.92
ZZ46879		17.9	2.75	5.34	0.06	0.05	0.03	0.031	0.08	26.9	14.6	0.55	465	2.19	<0.01	1.30
ZZ46880		39.5	2.48	5.01	0.06	0.03	0.03	0.025	0.09	31.6	11.2	0.48	303	1.62	<0.01	1.10
ZZ46881		31.4	2.53	5.74	0.08	0.03	0.05	0.027	0.11	44.4	12.3	0.50	337	2.17	0.01	1.21
ZZ46882		37.6	3.49	5.05	0.10	0.05	0.05	0.015	0.30	48.8	11.1	1.31	495	1.67	<0.01	0.79
ZZ46883		90.5	2.51	4.38	0.06	0.04	0.04	0.038	0.12	36.8	10.3	0.44	631	1.90	0.01	1.22
ZZ46884		43.5	2.04	4.66	0.07	0.02	0.05	0.022	0.09	38.1	9.7	0.37	532	1.69	0.01	0.95
ZZ46885		61.4	2.56	4.53	0.12	0.03	0.24	0.020	0.11	52.9	8.2	0.62	615	2.19	0.01	0.77
ZZ46886		82.0	2.23	3.87	0.05	0.04	0.06	0.036	0.17	38.8	8.5	0.35	305	2.62	0.01	1.09
ZZ46887		38.1	2.65	4.88	0.09	0.02	0.09	0.018	0.18	43.1	9.6	0.94	722	1.63	0.01	0.74
ZZ46888		19.4	2.00	4.44	0.06	0.02	0.06	0.020	0.09	22.7	8.9	0.50	192	1.27	<0.01	0.98
ZZ46889		28.9	2.18	4.62	0.06	0.03	0.06	0.021	0.09	24.0	9.6	0.56	350	1.14	<0.01	0.91
ZZ46890		39.6	2.62	4.91	0.07	0.02	0.05	0.018	0.14	30.1	9.1	0.69	711	1.74	0.01	0.66
ZZ46891		21.3	2.05	4.43	0.05	0.02	0.05	0.019	0.10	22.5	10.2	0.66	305	1.11	0.01	0.86
ZZ46892		31.9	1.97	3.53	0.07	<0.02	0.03	0.020	0.07	25.5	13.3	0.53	434	2.36	<0.01	0.74
ZZ46893		19.8	2.19	4.85	0.05	<0.02	0.03	0.022	0.06	16.1	8.4	0.47	162	1.26	0.01	1.00
ZZ46894		56.1	3.46	6.47	0.07	0.02	0.03	0.030	0.15	22.7	11.9	0.83	321	2.97	<0.01	1.16
ZZ46895		21.5	3.28	8.32	0.10	0.11	0.03	0.061	0.11	37.3	37.4	0.61	357	1.10	0.01	13.05
ZZ46896		19.0	2.64	5.81	0.11	0.06	0.01	0.028	0.10	37.8	21.8	0.59	418	0.71	0.01	3.95
ZZ46897		16.3	3.08	7.56	0.08	0.04	0.01	0.044	0.11	27.7	25.9	0.62	433	1.02	0.01	8.26
ZZ46898		15.7	3.54	10.55	0.10	0.04	0.02	0.034	0.08	47.7	22.7	0.55	351	2.07	0.01	9.81
ZZ46899		15.9	3.43	7.40	<0.05	0.11	0.02	0.035	0.05	12.9	23.1	0.51	260	1.49	<0.01	3.39
ZZ46900		18.8	3.32	7.94	0.05	0.02	0.03	0.031	0.09	14.1	22.4	0.68	332	1.08	0.01	1.63
ZZ03741		12.5	2.35	7.54	0.06	0.02	0.04	0.031	0.08	19.4	19.0	0.54	144	0.90	0.01	3.13



ALS Canada Ltd.
 2103 Dollarton Hwy
 North Vancouver BC V7H 0A7
 Phone: +1 604 984 0221 Fax: +1 604 984 0218
 www.alsglobal.com/geochemistry

To: ATAC RESOURCES LTD.
 C/O ARCHER, CATHRO & ASSOCIATES (1981)
 LIMITED
 1016-510 W HASTINGS ST
 VANCOUVER BC V6B 1L8

Page: 9 - C
 Total # Pages: 13 (A - D)
 Plus Appendix Pages
 Finalized Date: 3-NOV-2020
 Account: RCM

Project: CONNAUGHT

CERTIFICATE OF ANALYSIS WH20199288

Sample Description	Method Analyte Units LOD	ME-MS41	ME-MS41	ME-MS41	ME-MS41	ME-MS41	ME-MS41	ME-MS41	ME-MS41	ME-MS41	ME-MS41	ME-MS41	ME-MS41	ME-MS41	ME-MS41	ME-MS41
		Ni	P	Pb	Rb	Re	S	Sb	Sc	Se	Sn	Sr	Ta	Te	Th	Ti
		ppm	ppm	ppm	ppm	ppm	%	ppm	ppm	ppm	ppm	ppm	ppm	ppm	ppm	ppm
		0.2	10	0.2	0.1	0.001	0.01	0.05	0.1	0.2	0.2	0.2	0.01	0.01	0.2	0.005
CC160145		25.9	860	153.5	12.9	<0.001	0.15	1.69	2.4	3.4	0.3	22.0	<0.01	0.18	4.4	0.030
CC160146		35.7	1180	15.9	17.4	0.001	0.14	0.55	2.1	3.8	0.4	26.7	0.01	0.11	0.7	0.050
CC160147		34.9	1430	233	23.7	<0.001	0.28	11.10	2.1	4.6	0.5	40.2	<0.01	0.17	1.1	0.040
CC160148		9.6	570	399	7.0	<0.001	0.08	2.47	1.3	1.5	0.3	12.4	<0.01	0.05	0.5	0.043
CC160149		55.5	1090	44.8	9.5	0.001	0.10	5.59	3.4	2.8	0.4	24.8	<0.01	0.12	3.6	0.036
CC160150		39.1	850	38.0	11.8	<0.001	0.08	1.37	2.6	2.2	0.3	20.7	<0.01	0.10	2.7	0.051
ZZ46868		63.9	1040	19.8	13.6	<0.001	0.07	0.41	3.3	1.0	0.3	22.4	<0.01	0.10	2.9	0.079
ZZ46869		31.0	670	17.0	14.1	<0.001	0.11	0.39	2.7	1.2	0.4	22.8	<0.01	0.10	1.0	0.073
ZZ46870		46.5	960	15.7	15.7	0.001	0.03	0.40	4.4	1.5	0.3	19.5	<0.01	0.10	5.1	0.081
ZZ46871		26.7	620	11.6	14.0	<0.001	0.03	0.35	3.7	0.9	0.4	18.0	<0.01	0.06	1.8	0.078
ZZ46872		34.5	530	14.4	13.3	<0.001	0.03	0.30	3.4	1.0	0.4	17.6	<0.01	0.06	1.9	0.069
ZZ46873		32.5	750	22.3	11.2	<0.001	0.03	0.83	3.5	0.8	0.4	18.7	<0.01	0.07	1.8	0.081
ZZ46874		36.4	640	49.1	16.0	<0.001	0.03	1.26	4.2	1.1	0.4	17.3	<0.01	0.05	4.6	0.073
ZZ46875		22.7	280	180.5	14.5	<0.001	0.03	1.19	2.6	0.4	0.6	10.8	<0.01	0.04	9.7	0.039
ZZ46876		17.2	350	51.5	10.5	<0.001	0.02	0.68	3.2	0.6	0.5	9.5	0.03	0.05	10.8	0.071
ZZ46877		19.1	450	110.5	15.3	<0.001	0.03	0.58	2.0	0.6	0.4	16.1	<0.01	0.04	5.7	0.045
ZZ46878		16.5	360	86.4	20.2	<0.001	0.04	0.50	1.7	0.4	0.3	18.1	<0.01	0.03	12.5	0.040
ZZ46879		25.3	440	97.8	13.2	<0.001	0.02	0.78	2.9	0.7	0.4	15.0	<0.01	0.04	11.7	0.054
ZZ46880		17.5	540	285	14.1	<0.001	0.05	0.94	2.3	0.3	0.4	15.4	<0.01	0.03	7.2	0.061
ZZ46881		17.3	590	277	19.9	<0.001	0.05	1.53	2.3	0.6	0.5	17.7	<0.01	0.04	7.8	0.061
ZZ46882		34.2	740	166.5	31.7	<0.001	0.16	0.35	2.3	0.2	0.4	30.6	<0.01	0.02	18.1	0.083
ZZ46883		16.2	570	1010	17.2	<0.001	0.12	18.55	2.5	0.3	0.4	14.8	<0.01	0.05	16.7	0.060
ZZ46884		12.5	560	526	16.0	<0.001	0.04	0.72	1.9	<0.2	0.4	13.2	<0.01	0.04	6.2	0.050
ZZ46885		14.3	710	373	19.7	0.001	0.13	0.50	1.9	0.2	0.3	25.6	<0.01	0.03	10.3	0.045
ZZ46886		12.4	480	1230	18.2	<0.001	0.24	1.91	1.6	0.3	0.4	13.2	<0.01	0.09	13.1	0.047
ZZ46887		27.6	640	243	26.0	<0.001	0.13	0.38	2.0	0.2	0.4	28.4	<0.01	0.03	11.7	0.053
ZZ46888		14.4	510	113.5	15.9	<0.001	0.05	0.57	2.0	0.3	0.4	14.0	<0.01	0.03	5.9	0.066
ZZ46889		17.5	580	120.5	15.8	<0.001	0.04	0.80	2.9	0.3	0.4	15.0	<0.01	0.02	7.2	0.064
ZZ46890		17.9	590	105.5	20.0	<0.001	0.07	0.34	2.2	0.5	0.4	13.7	<0.01	0.03	6.4	0.050
ZZ46891		18.0	540	69.3	18.0	<0.001	0.03	0.33	2.4	0.3	0.4	16.9	<0.01	0.02	7.6	0.064
ZZ46892		24.7	740	113.5	11.3	0.001	0.05	1.39	2.2	2.0	0.3	23.8	<0.01	0.04	4.7	0.044
ZZ46893		20.0	600	11.1	10.9	<0.001	0.04	0.28	2.3	1.0	0.4	23.5	<0.01	0.04	1.1	0.057
ZZ46894		49.2	1030	12.1	16.3	0.001	0.04	0.80	4.7	2.0	0.5	29.9	<0.01	0.12	4.8	0.086
ZZ46895		26.2	510	8.5	23.8	<0.001	0.02	0.47	3.7	0.4	3.1	15.3	0.02	0.04	31.3	0.110
ZZ46896		23.8	680	6.0	18.0	<0.001	0.01	0.36	4.1	0.2	1.6	19.3	<0.01	0.03	10.7	0.103
ZZ46897		23.1	790	7.9	20.9	<0.001	0.02	0.40	3.2	0.2	2.1	36.6	<0.01	0.04	10.8	0.104
ZZ46898		22.8	470	9.7	16.7	<0.001	0.02	0.49	3.2	<0.2	2.5	19.7	<0.01	0.05	6.1	0.115
ZZ46899		21.3	220	9.6	12.5	<0.001	0.01	0.45	3.4	0.3	1.4	13.8	0.01	0.04	7.7	0.108
ZZ46900		22.4	620	9.0	16.8	<0.001	0.03	0.39	3.8	0.6	1.1	17.8	<0.01	0.03	2.4	0.109
ZZ03741		15.1	620	6.7	16.4	<0.001	0.05	0.25	2.7	0.3	2.3	18.2	<0.01	0.03	1.7	0.098



ALS Canada Ltd.
 2103 Dollarton Hwy
 North Vancouver BC V7H 0A7
 Phone: +1 604 984 0221 Fax: +1 604 984 0218
 www.alsglobal.com/geochemistry

To: ATAC RESOURCES LTD.
 C/O ARCHER, CATHRO & ASSOCIATES (1981)
 LIMITED
 1016-510 W HASTINGS ST
 VANCOUVER BC V6B 1L8

Page: 9 - D
 Total # Pages: 13 (A - D)
 Plus Appendix Pages
 Finalized Date: 3-NOV-2020
 Account: RCM

Project: CONNAUGHT

CERTIFICATE OF ANALYSIS WH20199288

Sample Description	Method Analyte Units LOD	ME-MS41	ME-MS41	ME-MS41	ME-MS41	ME-MS41	ME-MS41	Au-ICP21	
		Tl	U	V	W	Y	Zn	Zr	Au
		ppm	ppm	ppm	ppm	ppm	ppm	ppm	ppm
		0.02	0.05	1	0.05	0.05	2	0.5	0.001
CC160145		0.15	2.80	49	0.12	4.76	166	<0.5	0.004
CC160146		0.26	4.37	70	0.24	6.03	144	<0.5	0.007
CC160147		0.23	4.27	68	0.19	6.35	237	<0.5	0.011
CC160148		0.10	0.90	43	0.13	2.04	67	<0.5	0.009
CC160149		0.10	2.10	46	0.22	9.40	190	<0.5	0.006
CC160150		0.10	1.81	47	0.13	8.45	166	<0.5	0.005
ZZ46868		0.13	1.44	45	0.12	11.90	105	0.7	0.004
ZZ46869		0.11	1.09	59	0.10	4.90	119	<0.5	0.004
ZZ46870		0.20	1.71	54	0.24	11.90	126	1.8	0.004
ZZ46871		0.13	1.23	54	0.11	7.71	89	0.8	0.006
ZZ46872		0.19	1.18	52	0.16	8.51	88	0.7	0.004
ZZ46873		0.14	0.84	59	0.14	5.66	124	0.6	0.002
ZZ46874		0.16	1.07	56	0.15	6.36	157	2.2	0.004
ZZ46875		0.16	1.06	52	0.17	4.48	180	1.2	0.003
ZZ46876		0.17	0.83	61	0.17	4.00	72	6.7	0.003
ZZ46877		0.16	2.37	44	0.17	7.99	110	0.7	0.005
ZZ46878		0.20	3.65	27	0.12	7.61	120	2.0	0.002
ZZ46879		0.13	2.66	49	0.18	6.78	116	1.9	0.003
ZZ46880		0.14	2.50	48	0.19	6.25	128	1.0	0.004
ZZ46881		0.19	3.73	48	0.19	7.69	172	1.1	0.004
ZZ46882		0.38	3.55	25	0.06	9.64	244	3.0	0.004
ZZ46883		0.22	4.87	42	0.26	5.96	224	1.6	0.008
ZZ46884		0.18	4.72	36	0.14	8.86	224	0.8	0.003
ZZ46885		0.30	6.91	24	0.17	14.50	244	1.3	0.006
ZZ46886		0.20	2.78	33	0.15	5.48	187	1.5	0.006
ZZ46887		0.28	4.34	25	0.08	10.00	243	1.1	0.006
ZZ46888		0.21	2.29	37	0.13	4.46	134	1.0	0.004
ZZ46889		0.17	3.13	38	0.24	7.51	180	1.2	0.004
ZZ46890		0.23	6.00	33	0.23	8.89	198	0.6	0.003
ZZ46891		0.18	3.36	34	0.22	6.22	195	0.9	0.003
ZZ46892		0.15	6.71	31	0.10	11.35	310	0.5	0.005
ZZ46893		0.10	1.32	43	0.22	6.68	63	<0.5	0.003
ZZ46894		0.17	2.29	71	0.19	11.55	168	1.0	0.004
ZZ46895		0.20	2.35	62	1.14	20.4	75	4.6	0.004
ZZ46896		0.11	1.73	57	2.26	27.4	59	2.4	0.003
ZZ46897		0.11	1.57	65	2.88	17.50	87	1.7	0.004
ZZ46898		0.12	1.32	85	0.98	26.7	71	1.6	0.003
ZZ46899		0.12	0.80	78	0.34	5.17	55	5.0	0.002
ZZ46900		0.13	0.99	77	1.04	4.95	66	1.1	0.003
ZZ03741		0.11	1.38	49	0.86	8.73	45	0.8	0.002



ALS Canada Ltd.
 2103 Dollarton Hwy
 North Vancouver BC V7H 0A7
 Phone: +1 604 984 0221 Fax: +1 604 984 0218
 www.alsglobal.com/geochemistry

To: ATAC RESOURCES LTD.
 C/O ARCHER, CATHRO & ASSOCIATES (1981)
 LIMITED
 1016-510 W HASTINGS ST
 VANCOUVER BC V6B 1L8

Page: 10 - A
 Total # Pages: 13 (A - D)
 Plus Appendix Pages
 Finalized Date: 3-NOV-2020
 Account: RCM

Project: CONNAUGHT

CERTIFICATE OF ANALYSIS WH20199288

Sample Description	Method Analyte Units LOD	WEI-21	ME-MS41	ME-MS41	ME-MS41	ME-MS41	ME-MS41	ME-MS41	ME-MS41	ME-MS41	ME-MS41	ME-MS41	ME-MS41	ME-MS41	ME-MS41	ME-MS41	
		Recvd Wt. kg	Ag ppm	Al %	As ppm	Au ppm	B ppm	Ba ppm	Be ppm	Bi ppm	Ca %	Cd ppm	Ce ppm	Co ppm	Cr ppm	Cs ppm	
		0.02	0.01	0.01	0.1	0.02	10	10	0.05	0.01	0.01	0.01	0.01	0.02	0.1	1	0.05
ZZ03742		0.36	0.06	1.54	6.0	<0.02	<10	130	0.61	0.22	0.31	0.12	37.5	9.6	28	2.71	
ZZ03743		0.31	0.11	2.10	5.5	<0.02	<10	190	0.62	0.28	0.22	0.11	44.7	8.5	36	2.91	
ZZ03744		0.37	0.05	1.94	6.5	<0.02	<10	180	0.62	0.18	0.38	0.12	32.8	14.9	39	3.87	
ZZ03745		0.38	0.07	2.02	6.8	<0.02	<10	280	0.72	0.21	0.34	0.13	35.3	12.6	42	3.68	
ZZ03746		0.45	0.08	2.01	7.7	<0.02	<10	240	0.58	0.18	0.29	0.13	35.8	13.2	37	2.36	
ZZ03747		0.33	0.07	1.92	8.9	<0.02	<10	160	0.41	0.17	0.22	0.08	31.6	8.5	33	1.53	
ZZ03748		0.40	0.05	2.08	7.2	<0.02	<10	190	0.53	0.22	0.24	0.08	35.1	9.6	38	2.20	
ZZ03749		0.41	0.02	1.95	8.7	<0.02	<10	220	0.54	0.16	0.30	0.06	39.3	11.4	35	1.56	
ZZ03750		0.39	0.02	2.74	9.3	<0.02	<10	220	0.70	0.17	0.25	0.11	36.7	12.6	40	1.44	
DD014121		0.43	0.05	2.48	1.8	<0.02	<10	120	0.55	0.04	0.70	0.07	33.9	16.9	60	1.06	
DD014122		0.44	0.03	2.55	11.6	<0.02	<10	270	0.83	0.25	0.19	0.13	36.6	11.3	43	1.74	
DD014123		0.45	0.02	2.51	1.6	<0.02	<10	140	0.83	0.13	0.53	0.05	40.1	19.0	92	6.51	
DD014124		0.40	0.08	2.16	9.5	<0.02	<10	120	0.50	0.29	0.15	0.13	42.5	9.4	34	2.02	
DD014125		0.42	0.10	2.38	6.6	<0.02	<10	190	0.76	0.29	0.20	0.10	45.0	10.5	40	2.82	
DD014126		0.44	0.04	1.96	6.1	<0.02	<10	220	0.67	0.21	0.25	0.09	35.1	10.9	46	2.70	
DD014127		0.41	0.12	1.87	4.8	<0.02	<10	190	0.75	0.25	0.27	0.16	56.7	6.5	31	2.71	
DD014128		0.39	0.10	1.74	7.8	<0.02	<10	140	0.70	0.34	0.16	0.18	50.3	11.4	32	2.33	
DD014129		0.44	0.82	2.33	44.8	<0.02	<10	230	1.72	1.17	0.28	0.48	31.8	7.8	33	11.60	
DD014130		0.26	0.15	1.64	9.4	<0.02	<10	70	0.48	0.26	0.09	0.27	14.50	4.8	22	4.28	
DD014131		0.32	0.13	1.60	24.8	<0.02	<10	100	1.24	0.44	0.18	0.60	33.0	8.9	25	7.21	
DD014132		0.31	0.39	1.05	18.5	<0.02	<10	50	0.38	0.28	0.10	0.12	13.60	3.2	19	3.95	
DD014133		0.38	0.17	1.89	12.1	<0.02	<10	120	0.84	0.44	0.16	0.19	25.9	7.8	24	5.72	
DD014134		0.44	0.13	2.51	18.8	<0.02	<10	170	1.02	0.37	0.17	0.27	27.3	10.9	32	3.75	
DD014135		0.46	0.23	1.59	24.6	<0.02	<10	210	1.11	0.31	0.46	0.33	33.1	7.8	32	5.13	
DD014136		0.51	4.28	1.25	156.0	<0.02	<10	130	0.77	1.62	0.26	4.20	47.1	7.2	24	6.41	
DD014137		0.31	1.41	1.74	122.0	<0.02	<10	90	0.87	5.54	0.11	1.74	62.2	7.0	18	11.35	
DD014138		0.32	0.12	1.46	11.3	<0.02	<10	60	0.64	0.91	0.08	0.41	83.9	7.2	17	5.43	
DD014139		0.36	0.10	2.91	14.3	<0.02	<10	130	0.73	0.41	0.11	0.54	41.7	11.4	38	3.62	
DD014140		0.46	0.27	2.37	8.7	<0.02	<10	140	0.56	1.15	0.09	0.65	56.0	7.3	28	4.69	
YY15722		0.51	0.98	1.27	262	<0.02	<10	190	0.32	0.85	0.23	1.38	33.6	9.0	28	1.57	
YY15723		0.53	1.78	1.57	305	<0.02	<10	120	0.34	1.17	0.07	0.15	39.7	6.3	22	0.53	
YY15724		0.57	1.65	1.78	634	<0.02	<10	130	0.43	0.84	0.16	0.17	77.8	5.2	26	1.17	
YY15725		0.60	0.87	1.19	11.2	<0.02	<10	70	0.39	2.18	0.11	0.12	97.0	3.2	14	1.01	
YY15726		0.50	0.46	2.01	11.8	<0.02	<10	90	0.44	0.46	0.11	0.29	46.2	8.3	25	0.81	
YY15727		0.51	0.33	1.64	9.6	<0.02	<10	90	0.41	0.60	0.15	0.20	47.7	6.0	21	3.21	
YY15728		0.46	0.53	3.02	12.4	<0.02	<10	80	0.64	0.88	0.10	0.14	53.9	5.2	31	3.26	
YY15729		0.51	0.48	1.53	8.9	<0.02	<10	80	0.33	1.15	0.17	0.17	87.9	5.3	20	1.92	
YY15730		0.57	0.27	1.52	7.6	<0.02	<10	90	0.74	0.45	0.09	0.66	85.3	6.4	20	1.03	
YY15731		0.54	0.46	2.21	13.7	<0.02	<10	90	0.60	0.32	0.10	0.42	53.0	10.2	34	1.19	
YY15732		0.52	0.15	1.33	6.3	<0.02	<10	50	0.52	0.40	0.06	0.40	103.0	6.2	16	0.94	



ALS Canada Ltd.
 2103 Dollarton Hwy
 North Vancouver BC V7H 0A7
 Phone: +1 604 984 0221 Fax: +1 604 984 0218
 www.alsglobal.com/geochemistry

To: ATAC RESOURCES LTD.
 C/O ARCHER, CATHRO & ASSOCIATES (1981)
 LIMITED
 1016-510 W HASTINGS ST
 VANCOUVER BC V6B 1L8

Page: 10 - B
 Total # Pages: 13 (A - D)
 Plus Appendix Pages
 Finalized Date: 3-NOV-2020
 Account: RCM

Project: CONNAUGHT

CERTIFICATE OF ANALYSIS WH20199288

Sample Description	Method	ME-MS41	ME-MS41	ME-MS41	ME-MS41	ME-MS41	ME-MS41	ME-MS41	ME-MS41	ME-MS41	ME-MS41	ME-MS41	ME-MS41	ME-MS41	ME-MS41	
	Analyte	Cu	Fe	Ga	Ge	Hf	Hg	In	K	La	Li	Mg	Mn	Mo	Na	Nb
Units		ppm	%	ppm	ppm	ppm	ppm	ppm	%	ppm	ppm	%	ppm	ppm	%	ppm
LOD		0.2	0.01	0.05	0.05	0.02	0.01	0.005	0.01	0.2	0.1	0.01	5	0.05	0.01	0.05
ZZ03742		12.0	2.66	6.55	0.06	0.02	0.01	0.031	0.12	21.3	24.8	0.57	342	0.73	0.01	3.89
ZZ03743		15.2	2.66	8.30	0.06	0.02	0.05	0.035	0.11	22.6	33.3	0.68	159	0.58	0.01	2.64
ZZ03744		16.4	3.39	7.74	0.08	0.04	0.01	0.031	0.21	17.1	45.9	0.91	524	0.91	0.01	3.11
ZZ03745		21.2	3.47	8.34	0.08	0.03	0.04	0.033	0.23	18.4	46.4	0.89	396	1.00	0.01	2.16
ZZ03746		22.9	3.20	7.42	0.07	0.03	0.01	0.029	0.16	17.4	32.5	0.70	455	0.96	0.01	2.13
ZZ03747		16.1	3.07	6.62	0.06	0.02	0.03	0.028	0.07	17.2	22.8	0.58	207	0.72	0.01	1.43
ZZ03748		16.1	3.18	7.98	0.05	0.02	0.02	0.035	0.14	16.9	30.5	0.75	299	0.75	0.01	2.82
ZZ03749		22.4	2.98	6.55	0.06	0.03	0.03	0.026	0.06	18.8	20.8	0.62	362	0.65	0.01	1.60
ZZ03750		20.4	3.31	6.13	0.06	0.09	0.04	0.029	0.06	19.1	21.6	0.64	335	0.74	0.01	1.68
DD014121		44.0	3.84	9.27	0.10	0.04	0.01	0.025	0.24	14.0	39.1	1.06	301	1.10	0.02	1.54
DD014122		22.6	3.75	9.02	0.05	0.12	0.02	0.043	0.06	20.2	27.9	0.66	333	1.39	0.01	2.34
DD014123		31.5	4.28	10.35	0.10	0.03	<0.01	0.038	0.46	16.3	69.1	1.45	468	0.62	0.02	2.61
DD014124		13.2	3.64	10.90	0.07	0.03	0.02	0.050	0.11	26.6	28.1	0.74	377	1.24	0.01	5.79
DD014125		16.8	3.67	10.25	0.07	0.04	0.03	0.049	0.13	24.5	38.7	0.88	268	0.97	0.01	5.50
DD014126		13.7	3.44	8.52	0.05	0.05	0.01	0.033	0.08	16.9	39.1	0.87	313	0.92	0.01	2.65
DD014127		14.7	2.17	7.10	0.08	0.02	0.03	0.038	0.10	30.5	24.0	0.54	143	0.74	0.01	5.57
DD014128		16.2	2.60	6.78	0.06	0.02	0.04	0.039	0.08	28.0	18.4	0.44	535	1.06	0.01	6.24
DD014129		22.6	3.01	6.53	0.06	0.04	0.07	0.051	0.09	19.2	21.4	0.46	338	1.33	0.01	1.58
DD014130		11.5	2.14	5.08	<0.05	<0.02	0.05	0.026	0.05	7.5	12.1	0.27	281	0.88	0.01	1.08
DD014131		13.2	2.82	4.99	<0.05	0.06	0.02	0.038	0.06	16.0	19.3	0.34	1030	0.93	0.01	1.50
DD014132		11.8	1.41	3.81	<0.05	<0.02	0.03	0.018	0.04	6.9	9.9	0.19	259	0.49	0.02	0.45
DD014133		16.1	2.51	5.12	<0.05	0.06	0.02	0.030	0.05	11.8	15.2	0.35	588	0.84	0.01	1.37
DD014134		15.1	3.32	6.21	<0.05	0.14	0.03	0.036	0.06	13.7	22.1	0.47	617	1.01	0.01	1.67
DD014135		17.1	2.55	4.63	0.05	0.03	0.04	0.028	0.06	17.5	15.0	0.46	595	1.00	0.01	1.09
DD014136		24.9	2.57	3.84	0.06	<0.02	0.05	0.070	0.08	22.9	10.7	0.35	877	1.09	<0.01	0.66
DD014137		13.4	3.26	6.19	0.08	<0.02	0.04	0.125	0.08	31.0	14.0	0.22	711	1.30	0.01	1.05
DD014138		11.6	3.24	6.05	0.09	<0.02	0.04	0.103	0.08	39.1	8.9	0.16	424	1.52	<0.01	0.91
DD014139		19.4	3.70	6.50	0.06	0.07	0.03	0.045	0.08	19.0	15.8	0.51	401	1.28	<0.01	1.52
DD014140		17.1	3.46	7.45	0.07	0.04	0.02	0.079	0.05	25.7	14.9	0.30	264	1.30	0.01	1.20
YY15722		45.2	2.62	3.90	0.05	<0.02	0.03	0.048	0.16	18.3	10.7	0.81	460	3.72	<0.01	0.89
YY15723		63.3	3.46	4.32	<0.05	0.04	0.06	0.120	0.31	29.6	10.8	0.25	187	4.61	<0.01	3.28
YY15724		79.7	2.95	5.31	0.07	0.04	0.06	0.106	0.11	46.9	11.3	0.52	185	3.47	<0.01	2.42
YY15725		162.0	2.07	4.11	0.07	0.02	0.02	0.038	0.16	59.9	8.3	0.42	259	1.60	0.01	1.47
YY15726		54.3	2.71	4.46	0.05	0.13	0.06	0.035	0.12	30.4	13.3	0.42	257	1.23	0.01	1.99
YY15727		59.8	2.76	4.94	0.05	0.03	0.04	0.034	0.09	26.1	9.7	0.36	358	1.57	0.01	2.78
YY15728		69.3	3.62	7.46	0.05	0.08	0.10	0.041	0.10	31.8	14.1	0.37	168	2.58	0.01	3.26
YY15729		120.5	2.68	4.99	0.07	0.07	0.04	0.032	0.14	58.1	8.6	0.39	246	2.07	0.01	1.50
YY15730		28.5	2.16	4.84	0.07	0.03	0.05	0.027	0.08	42.4	11.2	0.41	616	1.42	<0.01	1.12
YY15731		32.2	3.93	6.77	0.06	0.11	0.06	0.032	0.07	21.3	18.7	0.50	395	1.36	<0.01	1.86
YY15732		54.5	2.32	3.72	0.06	0.03	0.03	0.019	0.08	33.7	8.8	0.27	571	0.98	<0.01	0.99



ALS Canada Ltd.
 2103 Dollarton Hwy
 North Vancouver BC V7H 0A7
 Phone: +1 604 984 0221 Fax: +1 604 984 0218
 www.alsglobal.com/geochemistry

To: ATAC RESOURCES LTD.
 C/O ARCHER, CATHRO & ASSOCIATES (1981)
 LIMITED
 1016-510 W HASTINGS ST
 VANCOUVER BC V6B 1L8

Page: 10 - C
 Total # Pages: 13 (A - D)
 Plus Appendix Pages
 Finalized Date: 3-NOV-2020
 Account: RCM

Project: CONNAUGHT

CERTIFICATE OF ANALYSIS WH20199288

Sample Description	Method Analyte Units LOD	ME-MS41	ME-MS41	ME-MS41	ME-MS41	ME-MS41	ME-MS41	ME-MS41	ME-MS41	ME-MS41	ME-MS41	ME-MS41	ME-MS41	ME-MS41	ME-MS41	ME-MS41
		Ni	P	Pb	Rb	Re	S	Sb	Sc	Se	Sn	Sr	Ta	Te	Th	Ti
		ppm	ppm	ppm	ppm	ppm	%	ppm	ppm	ppm	ppm	ppm	ppm	ppm	ppm	ppm
		0.2	10	0.2	0.1	0.001	0.01	0.05	0.1	0.2	0.2	0.2	0.01	0.01	0.2	0.005
ZZ03742		15.5	860	7.8	18.3	<0.001	0.01	0.27	3.3	0.4	2.4	14.8	<0.01	0.02	9.4	0.110
ZZ03743		18.1	540	8.7	22.3	<0.001	0.02	0.28	4.1	0.4	1.9	16.1	<0.01	0.03	4.3	0.114
ZZ03744		21.9	940	6.1	30.8	<0.001	0.02	0.32	4.3	0.2	1.9	19.7	<0.01	0.02	8.7	0.161
ZZ03745		22.2	850	6.7	33.9	<0.001	0.02	0.32	4.4	0.4	1.7	20.2	<0.01	0.02	4.5	0.156
ZZ03746		21.7	770	7.0	26.8	<0.001	0.02	0.33	4.1	0.4	1.4	20.0	<0.01	0.03	3.4	0.136
ZZ03747		17.4	560	7.7	13.6	<0.001	0.02	0.31	2.8	0.4	1.0	19.7	<0.01	0.03	1.3	0.086
ZZ03748		18.5	630	7.3	18.9	<0.001	0.02	0.30	3.6	0.3	1.7	16.3	<0.01	0.03	3.5	0.126
ZZ03749		20.9	710	7.6	10.1	<0.001	0.01	0.40	4.5	0.4	0.8	22.2	<0.01	0.03	2.9	0.114
ZZ03750		23.3	630	7.6	11.1	<0.001	0.02	0.44	5.6	0.3	0.6	19.8	0.02	0.02	5.8	0.120
DD014121		23.2	2500	4.9	22.3	<0.001	0.01	0.33	3.4	0.2	0.7	13.6	<0.01	<0.01	9.3	0.301
DD014122		24.8	290	10.8	13.6	<0.001	0.01	0.57	4.6	0.3	1.5	21.1	<0.01	0.04	12.6	0.133
DD014123		30.1	1620	3.5	52.8	<0.001	0.01	0.11	4.6	0.2	2.5	9.5	<0.01	0.01	11.0	0.271
DD014124		17.3	460	9.6	17.3	0.001	0.01	0.35	3.7	<0.2	4.2	13.5	<0.01	0.04	6.7	0.134
DD014125		18.0	610	7.9	23.4	<0.001	0.02	0.27	4.5	0.3	4.6	14.0	<0.01	0.03	9.4	0.152
DD014126		18.4	470	7.0	16.9	<0.001	0.01	0.27	4.0	0.3	2.2	14.8	<0.01	0.02	7.7	0.165
DD014127		15.3	630	10.7	18.7	<0.001	0.04	0.29	3.1	0.4	2.5	16.6	<0.01	0.02	3.8	0.085
DD014128		17.5	460	12.2	17.4	<0.001	0.03	0.36	2.8	0.3	2.3	15.3	<0.01	0.03	4.8	0.076
DD014129		21.4	830	45.8	21.8	<0.001	0.04	1.10	4.9	0.6	1.2	23.6	<0.01	0.02	2.1	0.045
DD014130		11.1	340	57.8	9.9	<0.001	0.02	0.65	1.8	0.3	0.6	8.9	<0.01	0.02	1.0	0.055
DD014131		15.3	610	61.0	14.0	<0.001	0.02	1.30	2.6	0.3	1.0	11.9	<0.01	0.03	4.9	0.060
DD014132		6.8	480	23.4	7.3	<0.001	0.02	0.56	1.0	0.2	0.5	9.2	<0.01	0.02	0.2	0.041
DD014133		16.7	450	16.0	13.7	<0.001	0.02	0.49	2.6	0.3	0.8	13.3	<0.01	0.03	3.7	0.061
DD014134		20.3	470	34.6	13.2	<0.001	0.02	0.57	3.4	0.4	0.8	13.2	<0.01	0.04	5.2	0.068
DD014135		20.9	760	37.4	12.7	<0.001	0.02	0.68	3.7	0.3	0.7	24.8	<0.01	0.02	3.6	0.068
DD014136		15.2	830	868	14.5	<0.001	0.03	25.4	2.3	0.2	0.9	20.6	<0.01	0.29	4.1	0.036
DD014137		12.7	750	173.5	13.5	<0.001	0.05	4.85	2.0	0.3	0.9	15.8	0.01	2.57	5.4	0.034
DD014138		12.1	540	33.9	15.1	<0.001	0.02	1.58	2.1	0.2	0.8	9.3	<0.01	0.09	13.2	0.025
DD014139		24.3	480	21.5	13.3	<0.001	0.02	1.09	4.5	0.5	0.6	11.3	0.02	0.08	7.3	0.066
DD014140		15.2	300	27.6	14.5	<0.001	0.02	0.85	3.0	0.2	0.9	13.9	0.01	0.24	10.7	0.046
YY15722		39.1	790	402	15.2	0.001	0.08	2.25	1.8	1.4	0.4	19.8	<0.01	0.07	6.6	0.047
YY15723		14.3	300	756	17.2	0.001	0.55	1.95	2.1	0.8	0.6	9.2	0.04	0.11	10.1	0.057
YY15724		15.6	500	654	18.1	<0.001	0.10	3.11	3.4	0.5	0.6	15.0	<0.01	0.11	15.4	0.065
YY15725		9.1	310	1430	15.7	0.001	0.20	0.99	1.6	0.4	0.4	12.6	<0.01	0.19	19.9	0.043
YY15726		18.3	340	469	11.4	<0.001	0.14	0.71	3.1	0.5	0.4	12.0	0.01	0.05	20.4	0.066
YY15727		14.0	510	429	13.0	0.001	0.10	0.60	1.9	0.5	0.5	12.5	<0.01	0.05	15.9	0.043
YY15728		14.4	610	697	17.2	<0.001	0.09	0.54	3.6	0.8	0.8	10.8	0.01	0.06	25.5	0.056
YY15729		13.6	610	729	17.0	<0.001	0.20	0.54	2.1	0.2	0.5	14.6	<0.01	0.06	26.9	0.066
YY15730		12.9	320	457	14.3	<0.001	0.02	0.48	2.6	0.3	0.5	9.4	<0.01	0.03	9.9	0.045
YY15731		21.6	330	227	12.6	<0.001	0.02	0.61	4.5	0.5	0.6	11.0	0.01	0.04	11.1	0.096
YY15732		11.5	260	255	12.9	0.001	0.04	0.50	1.8	0.4	0.3	7.4	<0.01	0.02	16.5	0.044



ALS Canada Ltd.
 2103 Dollarton Hwy
 North Vancouver BC V7H 0A7
 Phone: +1 604 984 0221 Fax: +1 604 984 0218
 www.alsglobal.com/geochemistry

To: ATAC RESOURCES LTD.
 C/O ARCHER, CATHRO & ASSOCIATES (1981)
 LIMITED
 1016-510 W HASTINGS ST
 VANCOUVER BC V6B 1L8

Page: 10 - D
 Total # Pages: 13 (A - D)
 Plus Appendix Pages
 Finalized Date: 3-NOV-2020
 Account: RCM

Project: CONNAUGHT

CERTIFICATE OF ANALYSIS WH20199288

Sample Description	Method Analyte Units LOD	ME-MS41	ME-MS41	ME-MS41	ME-MS41	ME-MS41	ME-MS41	Au-ICP21	
		Tl	U	V	W	Y	Zn	Zr	Au
		ppm	ppm	ppm	ppm	ppm	ppm	ppm	ppm
		0.02	0.05	1	0.05	0.05	2	0.5	0.001
ZZ03742		0.12	1.76	53	1.06	10.80	49	1.0	0.004
ZZ03743		0.18	1.97	58	0.60	8.89	56	0.9	0.002
ZZ03744		0.16	1.20	74	2.08	8.30	64	1.7	0.002
ZZ03745		0.16	1.64	80	1.84	8.95	58	1.2	0.003
ZZ03746		0.14	1.85	74	0.69	9.42	56	1.2	0.006
ZZ03747		0.11	1.55	64	0.34	6.69	50	0.8	0.004
ZZ03748		0.11	1.77	70	0.48	8.57	55	1.0	0.003
ZZ03749		0.11	1.46	69	0.26	10.15	49	1.3	0.004
ZZ03750		0.11	1.06	73	0.23	8.01	56	5.0	0.003
DD014121		0.10	0.82	87	0.48	4.10	25	1.2	<0.001
DD014122		0.14	1.29	87	0.27	6.92	57	4.9	0.002
DD014123		0.20	1.53	99	1.35	6.48	31	0.8	0.001
DD014124		0.14	1.64	82	0.51	8.52	57	1.1	0.002
DD014125		0.14	2.78	76	0.57	9.57	54	1.4	0.002
DD014126		0.11	1.30	88	0.51	6.41	51	1.9	0.003
DD014127		0.15	11.00	56	0.74	16.20	59	0.8	0.002
DD014128		0.14	2.86	59	0.48	13.50	56	0.8	0.002
DD014129		0.25	10.15	55	0.47	14.20	134	1.4	0.005
DD014130		0.14	1.55	44	0.28	2.29	76	0.7	0.002
DD014131		0.18	3.39	50	1.20	6.57	148	2.2	0.004
DD014132		0.10	1.03	34	0.16	2.26	37	<0.5	0.004
DD014133		0.12	2.52	51	0.21	4.56	60	2.1	0.003
DD014134		0.18	1.99	65	0.21	4.85	90	5.3	0.004
DD014135		0.10	10.60	54	0.29	9.58	128	1.4	0.010
DD014136		0.18	2.32	41	0.23	9.41	648	<0.5	0.005
DD014137		0.17	1.42	45	0.24	8.82	304	<0.5	0.003
DD014138		0.21	2.02	44	0.29	9.93	115	<0.5	0.004
DD014139		0.18	1.15	65	0.28	7.44	81	2.4	0.002
DD014140		0.20	1.08	66	0.18	7.27	111	1.7	0.001
YY15722		0.29	1.57	39	0.19	6.51	266	<0.5	0.011
YY15723		0.29	0.58	38	0.49	2.59	45	1.1	0.013
YY15724		0.32	1.44	47	0.35	7.22	74	1.2	0.021
YY15725		0.22	1.92	25	0.16	3.84	127	0.6	0.002
YY15726		0.16	1.28	44	0.18	3.30	70	4.5	0.002
YY15727		0.20	1.70	43	0.38	4.05	116	0.9	0.002
YY15728		0.34	2.18	57	0.26	4.84	101	3.1	0.002
YY15729		0.22	2.40	44	0.23	5.41	76	2.8	0.004
YY15730		0.20	3.27	36	0.14	6.68	451	0.9	0.001
YY15731		0.16	2.18	66	0.21	4.98	187	4.1	0.002
YY15732		0.20	3.93	29	0.11	5.80	191	1.2	0.001



ALS Canada Ltd.
 2103 Dollarton Hwy
 North Vancouver BC V7H 0A7
 Phone: +1 604 984 0221 Fax: +1 604 984 0218
 www.alsglobal.com/geochemistry

To: ATAC RESOURCES LTD.
 C/O ARCHER, CATHRO & ASSOCIATES (1981)
 LIMITED
 1016-510 W HASTINGS ST
 VANCOUVER BC V6B 1L8

Page: 11 - A
 Total # Pages: 13 (A - D)
 Plus Appendix Pages
 Finalized Date: 3-NOV-2020
 Account: RCM

Project: CONNAUGHT

CERTIFICATE OF ANALYSIS WH20199288

Sample Description	Method	WEI-21	ME-MS41	ME-MS41	ME-MS41	ME-MS41	ME-MS41	ME-MS41	ME-MS41	ME-MS41	ME-MS41	ME-MS41	ME-MS41	ME-MS41	ME-MS41	ME-MS41
	Analyte	Recvd Wt.	Ag	Al	As	Au	B	Ba	Be	Bi	Ca	Cd	Ce	Co	Cr	Cs
Units		kg	ppm	%	ppm	ppm	ppm	ppm	ppm	ppm	%	ppm	ppm	ppm	ppm	ppm
LOD		0.02	0.01	0.01	0.1	0.02	10	10	0.05	0.01	0.01	0.01	0.02	0.1	1	0.05
YY15733		0.61	2.03	2.05	5.6	<0.02	<10	40	1.22	3.42	0.07	0.49	100.0	4.5	12	2.02
YY15734		0.46	0.20	1.49	7.8	<0.02	<10	70	0.56	0.58	0.09	0.59	72.1	6.8	21	1.02
YY15735		0.48	0.35	1.70	10.0	<0.02	<10	100	0.40	0.42	0.11	0.12	20.7	4.4	25	0.76
YY15736		0.53	0.08	1.63	8.4	<0.02	<10	90	0.48	0.27	0.09	0.16	45.0	5.5	21	0.83
YY15737		0.57	0.12	2.30	11.9	<0.02	<10	140	0.60	0.20	0.15	0.30	30.7	11.6	33	0.84
YY15738		0.45	0.19	2.48	11.9	<0.02	<10	90	0.45	0.23	0.10	0.22	24.7	7.5	32	0.99
YY15739		0.43	0.07	2.23	12.7	<0.02	<10	180	0.55	0.21	0.17	0.23	33.4	11.8	33	0.89
YY15740		0.42	0.05	1.26	9.6	<0.02	<10	50	0.25	0.26	0.06	0.11	37.2	3.3	20	0.93
YY15741		0.56	0.61	2.44	15.6	<0.02	<10	80	0.64	0.65	0.18	0.24	39.4	6.9	28	1.84
YY15742		0.51	0.19	1.27	13.7	<0.02	<10	60	0.24	0.48	0.06	0.08	38.4	2.6	17	1.16
YY15743		0.53	0.15	1.75	15.3	<0.02	<10	110	0.38	0.30	0.21	0.16	41.9	7.1	23	1.71
YY15744		0.46	0.16	1.09	6.1	<0.02	<10	80	0.38	0.17	0.24	0.18	40.0	5.0	21	0.80
YY15745		0.50	0.15	2.13	8.6	<0.02	<10	210	0.57	0.22	0.24	0.22	50.1	10.4	34	1.61
YY15746		0.59	0.30	2.37	16.0	<0.02	<10	210	0.84	0.31	0.26	0.15	96.0	11.2	34	2.62
YY15747		0.46	0.31	3.48	4.2	<0.02	<10	600	0.53	0.10	0.75	0.33	42.6	16.7	16	7.80
YY15748		0.57	0.74	2.93	4.0	<0.02	<10	380	0.98	0.16	0.66	2.08	34.3	21.0	148	3.31
YY15749		0.58	0.22	3.22	4.0	<0.02	<10	440	0.75	0.30	0.56	0.46	71.7	14.9	56	4.19
YY15750		0.56	0.43	4.36	2.5	<0.02	<10	490	1.58	0.22	0.52	0.77	121.5	27.1	32	7.65
YY17837		0.54	0.67	3.68	8.8	<0.02	<10	370	1.20	0.35	0.41	0.73	70.9	26.1	195	4.35
YY17838		0.43	0.41	3.13	8.7	<0.02	<10	370	0.63	0.23	0.40	0.45	38.8	15.7	117	3.88
YY17839		0.44	0.42	4.07	3.6	<0.02	<10	410	1.05	0.22	0.61	0.53	42.0	21.7	414	5.05
YY17840		0.50	0.30	2.63	6.7	<0.02	<10	270	0.71	0.19	0.38	0.29	35.3	22.3	163	2.63
YY17841		0.50	0.32	2.32	20.2	<0.02	<10	300	0.61	0.19	0.36	0.41	34.9	14.0	67	1.62
YY17842		0.48	0.32	2.55	11.4	<0.02	<10	300	0.57	0.17	0.37	0.37	37.8	13.6	69	2.23
YY17843		0.48	0.57	2.93	27.9	<0.02	<10	310	0.78	0.23	0.44	0.33	57.6	16.6	86	4.04
YY17844		0.47	0.21	1.77	34.8	<0.02	<10	190	0.37	0.16	0.17	0.37	23.3	10.8	61	2.21
YY17845		0.46	0.05	5.58	2.1	<0.02	<10	790	0.74	0.03	0.45	0.34	58.2	29.7	11	17.50
YY17846		0.42	0.42	2.67	11.0	<0.02	<10	570	0.67	0.19	0.54	1.09	36.8	15.7	111	1.99
YY17847		0.51	0.39	3.67	12.6	<0.02	<10	510	1.00	0.26	0.37	1.71	47.2	32.9	139	4.22
YY17848		0.49	0.62	2.50	56.3	<0.02	<10	290	1.58	0.22	0.93	1.01	69.2	29.0	33	4.01
YY17849		0.41	0.40	0.91	10.5	<0.02	<10	60	0.21	0.26	0.10	0.19	31.8	3.2	15	0.78
YY17850		0.67	0.49	1.82	16.3	<0.02	<10	80	0.44	0.31	0.16	0.31	38.3	4.5	25	1.14
YY07230		0.46	0.12	1.27	10.6	<0.02	<10	70	0.32	0.29	0.08	0.17	38.6	3.9	15	1.23
YY07231		0.42	0.15	1.30	9.2	<0.02	<10	80	0.26	0.30	0.10	0.12	26.4	2.9	18	0.88
YY07232		0.52	0.20	1.67	11.5	<0.02	<10	80	0.40	0.27	0.07	0.24	30.1	6.0	20	0.93
YY07233		0.63	0.25	1.07	6.7	<0.02	<10	70	0.29	0.36	0.10	0.21	50.9	2.7	16	0.89
YY07234		0.51	0.43	1.48	15.1	<0.02	<10	80	0.55	0.67	0.11	0.36	93.6	9.5	18	1.80
YY07235		0.47	0.74	1.38	7.5	<0.02	<10	70	0.42	0.50	0.13	0.41	88.6	4.0	17	1.29
YY07236		0.57	0.32	1.65	8.0	<0.02	<10	90	0.45	0.56	0.18	0.14	58.3	6.0	50	1.13
YY07237		0.52	0.47	1.68	10.3	<0.02	<10	90	0.39	0.65	0.09	0.13	62.1	3.8	19	1.51



ALS Canada Ltd.
 2103 Dollarton Hwy
 North Vancouver BC V7H 0A7
 Phone: +1 604 984 0221 Fax: +1 604 984 0218
 www.alsglobal.com/geochemistry

To: ATAC RESOURCES LTD.
 C/O ARCHER, CATHRO & ASSOCIATES (1981)
 LIMITED
 1016-510 W HASTINGS ST
 VANCOUVER BC V6B 1L8

Page: 11 - B
 Total # Pages: 13 (A - D)
 Plus Appendix Pages
 Finalized Date: 3-NOV-2020
 Account: RCM

Project: CONNAUGHT

CERTIFICATE OF ANALYSIS WH20199288

Sample Description	Method Analyte Units LOD	ME-MS41	ME-MS41	ME-MS41	ME-MS41	ME-MS41	ME-MS41	ME-MS41	ME-MS41	ME-MS41	ME-MS41	ME-MS41	ME-MS41	ME-MS41	ME-MS41	
		Cu	Fe	Ga	Ge	Hf	Hg	In	K	La	Li	Mg	Mn	Mo	Na	Nb
		ppm	%	ppm	ppm	ppm	ppm	ppm	%	ppm	ppm	%	ppm	ppm	%	ppm
		0.2	0.01	0.05	0.05	0.02	0.01	0.005	0.01	0.2	0.1	0.01	5	0.05	0.01	0.05
YY15733		333	2.79	5.18	0.07	0.06	0.26	0.069	0.18	32.3	11.4	0.79	665	1.00	<0.01	1.82
YY15734		30.3	2.40	4.55	0.06	0.03	0.04	0.021	0.07	33.4	9.0	0.29	505	1.20	<0.01	1.04
YY15735		14.2	3.11	6.26	<0.05	0.03	0.08	0.027	0.06	11.5	13.8	0.20	175	1.45	<0.01	1.79
YY15736		14.8	2.33	4.25	0.05	0.04	0.03	0.019	0.06	21.7	9.4	0.28	203	0.87	<0.01	1.25
YY15737		21.4	2.88	5.22	0.05	0.16	0.13	0.029	0.07	14.7	13.5	0.55	370	0.91	<0.01	1.37
YY15738		24.5	2.95	6.44	0.08	0.05	0.07	0.028	0.06	13.5	14.3	0.36	275	1.56	0.02	1.66
YY15739		28.2	3.04	5.70	0.08	0.10	0.02	0.025	0.08	15.7	14.1	0.59	445	0.92	0.02	1.34
YY15740		13.0	2.54	6.83	0.07	0.04	0.03	0.020	0.05	18.2	7.8	0.22	177	1.15	0.01	1.49
YY15741		41.9	3.59	5.35	0.09	0.16	0.09	0.042	0.09	21.6	14.8	0.41	445	2.22	0.02	1.44
YY15742		12.8	2.48	4.62	0.08	0.03	0.05	0.020	0.07	19.7	8.4	0.18	119	1.48	0.01	1.44
YY15743		13.7	3.13	5.93	0.08	0.03	0.02	0.024	0.08	20.1	14.8	0.55	338	1.57	0.01	1.71
YY15744		16.2	2.11	3.51	0.10	0.05	0.02	0.015	0.08	22.2	8.6	0.38	301	1.23	0.02	0.88
YY15745		23.0	3.11	6.94	0.11	0.02	0.04	0.024	0.10	25.8	15.6	0.83	351	1.64	0.02	1.12
YY15746		20.2	3.30	6.56	0.15	0.05	0.03	0.024	0.20	55.8	18.6	1.20	354	2.76	0.01	1.24
YY15747		24.8	4.50	11.35	0.15	0.03	0.03	0.037	0.68	26.9	41.1	2.05	739	0.82	0.03	1.40
YY15748		74.2	4.25	9.87	0.13	0.13	0.02	0.041	0.20	15.6	42.0	2.80	789	14.05	0.01	0.33
YY15749		44.8	4.17	10.05	0.11	0.05	0.02	0.035	0.54	24.7	23.4	2.09	600	5.00	0.02	3.10
YY15750		33.7	6.36	14.75	0.21	0.05	0.02	0.051	0.57	53.2	46.0	3.47	1090	5.87	0.02	1.19
YY17837		55.8	5.42	12.20	0.17	0.04	0.02	0.045	0.43	33.6	40.8	3.46	1040	5.75	0.02	1.28
YY17838		51.0	4.12	12.10	0.14	0.04	0.03	0.048	0.30	21.8	34.5	2.28	375	4.69	0.01	1.82
YY17839		55.5	5.63	14.40	0.23	0.05	0.03	0.061	0.37	23.1	39.6	4.78	474	4.78	0.02	0.89
YY17840		31.7	3.73	8.95	0.10	0.06	0.03	0.039	0.07	18.0	26.0	2.10	587	3.70	0.01	1.22
YY17841		33.2	2.89	7.02	0.10	0.03	0.04	0.031	0.06	19.5	20.0	1.17	364	3.88	0.01	0.94
YY17842		35.8	3.32	7.90	0.10	0.03	0.03	0.032	0.08	21.8	22.0	1.30	418	3.77	0.02	1.27
YY17843		41.7	4.20	9.79	0.15	0.04	0.05	0.035	0.17	34.8	32.6	2.08	1100	3.22	0.02	2.05
YY17844		27.1	2.88	6.77	0.09	<0.02	0.03	0.026	0.13	12.2	15.9	1.04	460	1.33	0.03	0.84
YY17845		6.9	7.94	17.75	0.30	0.04	0.01	0.063	1.69	23.7	70.7	3.97	1000	0.93	0.02	1.42
YY17846		52.0	3.87	10.15	0.11	0.02	0.05	0.039	0.12	18.9	24.9	1.74	434	9.14	0.02	1.26
YY17847		98.7	6.01	10.90	0.16	0.08	0.02	0.044	0.40	21.6	42.9	3.01	1370	17.00	0.02	0.62
YY17848		44.3	6.66	5.60	0.18	0.05	0.03	0.050	0.18	51.1	18.2	1.46	1700	4.67	0.01	0.14
YY17849		17.0	1.78	4.32	0.07	<0.02	0.05	0.014	0.07	20.8	5.4	0.21	173	1.41	0.02	0.90
YY17850		25.2	2.58	5.19	0.09	0.03	0.22	0.023	0.08	24.8	11.6	0.43	229	1.48	0.01	1.33
YY07230		18.3	2.69	3.57	0.06	0.05	0.02	0.022	0.10	20.6	7.9	0.23	168	1.62	0.02	0.96
YY07231		11.6	2.48	7.55	0.07	0.02	0.02	0.018	0.04	13.5	5.7	0.18	118	1.66	0.01	1.60
YY07232		18.8	2.59	4.30	0.07	0.04	0.05	0.023	0.08	15.4	9.3	0.30	221	1.74	0.01	1.30
YY07233		14.1	2.00	4.23	0.11	0.02	0.06	0.013	0.07	31.0	6.9	0.28	167	2.01	0.01	0.77
YY07234		31.9	2.84	4.56	0.14	0.04	0.08	0.013	0.27	50.7	10.2	1.00	483	1.99	0.01	0.74
YY07235		148.5	2.41	4.55	0.14	0.02	0.22	0.026	0.15	52.6	9.1	0.55	200	2.44	0.01	0.87
YY07236		53.3	2.53	5.72	0.10	0.02	0.03	0.023	0.11	34.4	10.2	0.64	323	2.67	0.01	1.10
YY07237		69.8	2.36	5.39	0.10	0.02	0.03	0.029	0.09	37.5	9.3	0.36	190	1.72	0.02	1.02



ALS Canada Ltd.
 2103 Dollarton Hwy
 North Vancouver BC V7H 0A7
 Phone: +1 604 984 0221 Fax: +1 604 984 0218
 www.alsglobal.com/geochemistry

To: ATAC RESOURCES LTD.
 C/O ARCHER, CATHRO & ASSOCIATES (1981)
 LIMITED
 1016-510 W HASTINGS ST
 VANCOUVER BC V6B 1L8

Page: 11 - C
 Total # Pages: 13 (A - D)
 Plus Appendix Pages
 Finalized Date: 3-NOV-2020
 Account: RCM

Project: CONNAUGHT

CERTIFICATE OF ANALYSIS WH20199288

Sample Description	Method Analyte Units LOD	ME-MS41	ME-MS41	ME-MS41	ME-MS41	ME-MS41	ME-MS41	ME-MS41	ME-MS41	ME-MS41	ME-MS41	ME-MS41	ME-MS41	ME-MS41	ME-MS41	
		Ni	P	Pb	Rb	Re	S	Sb	Sc	Se	Sn	Sr	Ta	Te	Th	Ti
		ppm	ppm	ppm	ppm	ppm	%	ppm	ppm	ppm	ppm	ppm	ppm	ppm	ppm	%
		0.2	10	0.2	0.1	0.001	0.01	0.05	0.1	0.2	0.2	0.2	0.01	0.01	0.2	0.005
YY15733		10.1	260	1220	26.3	<0.001	0.03	2.63	2.0	1.5	1.0	6.4	<0.01	0.08	25.0	0.054
YY15734		13.4	290	279	10.2	<0.001	0.05	0.43	2.3	0.5	0.4	9.8	<0.01	0.03	10.5	0.051
YY15735		11.2	440	121.5	9.2	<0.001	0.06	0.51	2.2	0.7	0.6	12.6	0.01	0.04	3.9	0.073
YY15736		13.7	250	39.5	9.5	0.001	0.03	0.40	2.4	0.3	0.4	9.8	0.01	0.02	12.5	0.056
YY15737		25.3	340	25.5	8.7	<0.001	0.03	0.55	4.8	0.3	0.4	15.1	0.01	0.03	7.1	0.085
YY15738		19.3	380	49.3	8.7	<0.001	0.05	0.57	3.4	0.7	0.5	10.8	0.02	0.03	4.8	0.084
YY15739		29.3	300	30.7	9.1	<0.001	0.03	0.58	4.1	0.5	0.4	15.8	<0.01	0.04	6.7	0.095
YY15740		8.7	230	71.0	7.8	<0.001	0.03	0.41	1.8	0.3	0.6	7.8	<0.01	0.04	10.6	0.070
YY15741		16.2	710	894	13.6	<0.001	0.07	0.69	2.9	1.0	0.5	15.1	0.01	0.04	18.2	0.061
YY15742		7.6	270	117.5	10.9	<0.001	0.08	0.44	1.5	0.5	0.4	7.5	<0.01	0.03	7.4	0.040
YY15743		14.8	460	79.1	15.3	<0.001	0.03	0.64	2.8	0.6	0.4	15.8	<0.01	0.03	7.6	0.059
YY15744		14.0	550	27.7	11.3	<0.001	0.02	0.48	2.4	0.3	0.3	15.3	<0.01	0.02	11.1	0.074
YY15745		23.8	610	26.6	14.8	<0.001	0.02	0.39	3.6	0.6	0.5	17.9	<0.01	0.03	2.9	0.089
YY15746		22.6	660	45.9	21.1	<0.001	0.03	0.57	4.8	1.0	0.5	16.7	<0.01	0.03	18.2	0.068
YY15747		10.5	1200	9.9	31.3	<0.001	0.03	0.19	7.2	0.6	0.7	30.7	<0.01	0.02	3.2	0.215
YY15748		121.0	1110	19.4	13.6	<0.001	0.01	0.21	9.6	3.8	0.6	18.9	<0.01	0.10	5.0	0.083
YY15749		46.8	1200	23.1	40.5	0.001	0.06	0.17	6.4	1.8	1.1	29.5	<0.01	0.06	10.7	0.150
YY15750		30.3	1270	24.6	64.4	0.002	0.04	0.13	13.3	3.6	1.3	24.8	<0.01	0.06	19.9	0.160
YY17837		111.0	700	33.2	37.5	0.001	0.10	0.19	13.9	2.0	1.2	28.8	<0.01	0.05	14.4	0.127
YY17838		68.3	610	18.4	30.4	<0.001	0.04	0.19	13.1	1.1	1.1	19.5	<0.01	0.04	5.3	0.170
YY17839		121.0	910	27.9	28.1	0.001	0.03	0.16	24.1	1.6	1.2	25.0	<0.01	0.08	5.7	0.192
YY17840		82.3	740	22.2	18.5	<0.001	0.02	0.35	10.7	0.8	0.7	22.3	<0.01	0.04	4.7	0.123
YY17841		70.6	800	15.4	15.5	<0.001	0.03	0.33	5.1	1.1	0.5	20.5	<0.01	0.04	2.3	0.077
YY17842		60.4	890	12.3	15.6	<0.001	0.03	0.32	6.2	0.9	0.6	22.2	<0.01	0.04	3.3	0.112
YY17843		80.6	930	23.1	24.8	<0.001	0.07	0.29	9.6	1.2	0.9	21.3	<0.01	0.04	7.3	0.125
YY17844		55.7	520	8.5	15.2	<0.001	0.05	0.26	5.2	0.7	0.5	15.3	<0.01	0.03	1.4	0.087
YY17845		6.3	1220	9.9	118.0	<0.001	0.02	0.12	20.4	0.8	1.3	24.0	<0.01	0.02	5.0	0.475
YY17846		100.5	830	14.4	14.6	0.001	0.08	0.33	4.7	2.4	0.8	23.7	<0.01	0.06	1.0	0.108
YY17847		161.5	1600	25.2	24.1	0.001	0.13	0.30	8.1	5.3	0.7	27.3	<0.01	0.15	6.7	0.124
YY17848		60.2	2780	48.0	17.3	0.001	0.03	3.88	14.0	1.8	0.3	32.6	<0.01	0.06	14.9	0.011
YY17849		8.0	400	129.5	8.1	<0.001	0.04	0.56	1.4	0.4	0.4	10.6	<0.01	0.03	3.5	0.050
YY17850		14.1	500	174.0	13.7	0.001	0.04	0.65	2.6	0.5	0.4	12.1	<0.01	0.02	5.5	0.062
YY07230		10.2	360	218	11.3	<0.001	0.16	0.43	1.6	0.2	0.3	10.2	<0.01	0.02	13.9	0.036
YY07231		7.9	220	42.8	9.3	<0.001	0.03	0.38	1.9	0.5	0.8	12.2	<0.01	0.03	5.3	0.068
YY07232		14.1	260	138.5	10.4	<0.001	0.08	0.44	2.1	0.5	0.4	8.6	0.01	0.02	14.0	0.056
YY07233		7.5	410	76.6	13.5	<0.001	0.05	0.31	1.4	0.3	0.4	17.3	<0.01	0.01	3.3	0.045
YY07234		16.1	610	268	39.0	<0.001	0.04	0.45	2.0	0.3	0.4	16.1	<0.01	0.02	14.6	0.068
YY07235		11.3	520	980	25.4	0.001	0.07	0.73	2.0	0.6	0.4	19.9	<0.01	0.02	12.6	0.057
YY07236		22.4	480	174.0	16.6	<0.001	0.05	0.41	2.7	0.4	0.5	13.0	<0.01	0.05	11.3	0.055
YY07237		11.3	480	287	14.0	<0.001	0.10	0.46	1.8	0.6	0.4	10.3	<0.01	0.10	4.2	0.048



ALS Canada Ltd.
 2103 Dollarton Hwy
 North Vancouver BC V7H 0A7
 Phone: +1 604 984 0221 Fax: +1 604 984 0218
 www.alsglobal.com/geochemistry

To: ATAC RESOURCES LTD.
 C/O ARCHER, CATHRO & ASSOCIATES (1981)
 LIMITED
 1016-510 W HASTINGS ST
 VANCOUVER BC V6B 1L8

Page: 11 - D
 Total # Pages: 13 (A - D)
 Plus Appendix Pages
 Finalized Date: 3-NOV-2020
 Account: RCM

Project: CONNAUGHT

CERTIFICATE OF ANALYSIS WH20199288

Sample Description	Method Analyte Units LOD	ME-MS41	ME-MS41	ME-MS41	ME-MS41	ME-MS41	ME-MS41	ME-MS41	Au-ICP21
		Tl	U	V	W	Y	Zn	Zr	Au
		ppm	ppm	ppm	ppm	ppm	ppm	ppm	ppm
		0.02	0.05	1	0.05	0.05	2	0.5	0.001
YY15733		0.40	12.10	19	0.08	6.49	1010	2.8	0.002
YY15734		0.14	2.67	42	0.16	5.36	277	1.0	0.001
YY15735		0.12	0.66	60	0.29	2.22	43	1.5	0.002
YY15736		0.12	1.41	42	0.20	3.64	84	1.7	<0.001
YY15737		0.11	0.80	58	0.19	4.48	62	5.4	0.001
YY15738		0.11	0.64	67	0.22	3.16	63	2.1	0.002
YY15739		0.10	0.75	59	0.18	4.21	75	3.7	0.002
YY15740		0.10	0.88	56	0.14	2.43	84	1.9	0.001
YY15741		0.15	1.32	50	0.17	4.17	187	6.0	0.003
YY15742		0.13	0.69	38	0.16	2.21	45	1.2	0.002
YY15743		0.20	0.80	48	0.16	3.58	100	1.0	0.003
YY15744		0.11	2.98	40	0.17	6.15	65	2.5	0.002
YY15745		0.17	1.25	69	0.20	7.56	73	1.0	0.002
YY15746		0.23	2.46	59	0.13	8.96	89	2.1	0.001
YY15747		0.35	1.08	108	0.14	20.1	67	1.4	0.001
YY15748		0.34	0.85	157	0.28	11.25	238	7.1	<0.001
YY15749		0.53	1.88	101	0.24	10.35	131	2.0	0.001
YY15750		0.68	1.95	128	0.11	17.05	147	2.1	0.001
YY17837		0.50	1.95	124	0.13	10.65	140	2.2	0.003
YY17838		0.37	1.67	139	0.23	10.20	118	1.5	0.001
YY17839		0.55	1.42	206	0.11	9.97	148	2.4	<0.001
YY17840		0.28	1.65	106	0.15	9.35	111	2.5	0.004
YY17841		0.25	1.72	84	0.20	12.00	98	1.1	0.002
YY17842		0.27	2.00	94	0.17	11.90	111	1.3	0.078
YY17843		0.33	3.38	99	0.18	19.35	110	1.8	0.003
YY17844		0.19	0.89	76	0.10	5.71	67	0.6	<0.001
YY17845		1.38	1.84	178	0.13	13.25	107	1.5	<0.001
YY17846		0.22	1.63	141	0.24	9.45	139	0.7	<0.001
YY17847		0.37	1.89	168	0.27	11.45	338	4.7	0.001
YY17848		0.24	1.51	77	0.11	35.0	214	2.7	0.001
YY17849		0.11	0.89	38	0.30	2.63	54	0.5	0.005
YY17850		0.21	2.29	45	0.16	4.28	145	1.0	0.006
YY07230		0.11	1.13	29	0.10	2.59	165	2.4	0.001
YY07231		0.11	0.68	68	0.15	2.18	53	1.3	0.001
YY07232		0.12	1.17	38	0.13	2.78	90	2.0	0.002
YY07233		0.16	2.62	32	0.15	6.03	78	0.8	0.001
YY07234		0.43	3.21	21	0.08	10.50	270	1.6	0.001
YY07235		0.33	4.59	28	0.10	10.50	428	1.0	0.004
YY07236		0.16	1.32	42	0.18	6.07	82	0.9	0.003
YY07237		0.19	1.56	39	0.14	4.22	70	0.7	0.006



ALS Canada Ltd.
 2103 Dollarton Hwy
 North Vancouver BC V7H 0A7
 Phone: +1 604 984 0221 Fax: +1 604 984 0218
 www.alsglobal.com/geochemistry

To: ATAC RESOURCES LTD.
 C/O ARCHER, CATHRO & ASSOCIATES (1981)
 LIMITED
 1016-510 W HASTINGS ST
 VANCOUVER BC V6B 1L8

Page: 12 - A
 Total # Pages: 13 (A - D)
 Plus Appendix Pages
 Finalized Date: 3-NOV-2020
 Account: RCM

Project: CONNAUGHT

CERTIFICATE OF ANALYSIS WH20199288

Sample Description	WEI-21	ME-MS41	ME-MS41	ME-MS41	ME-MS41	ME-MS41	ME-MS41	ME-MS41	ME-MS41	ME-MS41	ME-MS41	ME-MS41	ME-MS41	ME-MS41	ME-MS41
	Recvd Wt. kg	Ag ppm	Al %	As ppm	Au ppm	B ppm	Ba ppm	Be ppm	Bi ppm	Ca %	Cd ppm	Ce ppm	Co ppm	Cr ppm	Cs ppm
	0.02	0.01	0.01	0.1	0.02	10	10	0.05	0.01	0.01	0.01	0.02	0.1	1	0.05
YY07238	0.40	0.78	1.57	11.1	<0.02	<10	90	0.35	0.60	0.08	0.10	72.5	3.0	18	1.85
YY07239	0.49	1.24	1.34	46.3	<0.02	<10	80	0.32	2.36	0.13	0.16	76.1	4.0	17	1.58
YY07240	0.44	3.00	1.16	37.1	0.02	<10	100	0.26	2.10	0.10	0.09	40.5	2.4	15	1.28
YY07241	0.58	2.19	1.13	28.9	<0.02	<10	90	0.27	2.40	0.08	0.16	61.3	1.9	8	2.43
YY07242	0.48	4.84	0.78	139.5	0.03	<10	160	0.19	14.00	0.06	0.09	76.3	1.1	6	1.99
YY07243	0.41	0.86	2.18	531	<0.02	<10	580	0.67	2.20	0.28	1.53	43.8	11.4	49	7.03
YY07244	0.47	0.55	2.06	250	<0.02	<10	430	0.62	0.70	0.27	1.48	32.0	12.3	46	4.15
YY07245	0.44	1.20	1.75	437	<0.02	<10	640	0.48	1.37	0.22	2.20	34.6	10.7	39	4.17
YY07246	0.46	2.07	2.26	520	<0.02	<10	580	0.73	2.28	0.27	1.86	43.5	11.5	61	5.11
YY07247	0.63	0.95	1.73	262	<0.02	<10	700	0.43	0.30	0.24	2.53	50.9	7.8	42	2.08
YY07248	0.57	4.05	1.99	689	0.02	<10	460	0.51	1.27	0.35	1.59	45.2	9.7	47	3.00
YY07249	0.48	0.30	1.30	62.5	<0.02	<10	80	0.27	0.73	0.15	0.46	45.6	12.2	47	2.28
YY07250	0.53	2.60	1.18	1890	<0.02	<10	140	0.79	10.50	0.12	1.46	91.6	1.8	3	2.33
YY17811	0.36	0.20	0.47	15.1	<0.02	<10	50	0.14	0.39	0.05	0.14	27.1	1.4	8	0.42
YY17812	0.44	0.16	0.71	22.2	<0.02	<10	60	0.15	0.51	0.06	0.10	47.8	1.7	11	0.67
YY17813	0.55	0.31	0.76	8.3	<0.02	<10	60	0.90	0.55	0.05	0.66	192.5	3.0	7	1.40
YY17814	0.49	0.38	1.09	11.7	<0.02	<10	50	0.37	0.53	0.06	0.12	65.0	2.2	11	2.49
YY17815	0.45	0.21	0.97	9.7	<0.02	<10	90	0.32	0.49	0.08	0.16	48.5	2.7	14	1.00
YY17816	0.41	0.11	1.21	9.8	<0.02	<10	70	0.20	0.24	0.07	0.11	20.4	3.8	18	0.83
YY17817	0.38	0.12	0.97	7.4	<0.02	<10	60	0.21	0.30	0.07	0.12	34.7	2.6	12	0.80
YY17818	0.40	0.20	1.18	12.2	<0.02	<10	90	0.26	0.56	0.09	0.12	51.0	3.0	16	1.10
YY17819	0.52	0.29	1.38	10.8	<0.02	<10	70	0.33	0.50	0.12	0.17	39.9	5.3	19	1.64
YY17820	0.51	0.62	1.38	18.2	<0.02	<10	120	0.45	0.93	0.07	0.18	104.0	4.4	16	2.31
ZZ63271	0.48	0.96	2.19	206	<0.02	<10	170	0.72	0.89	0.42	1.29	38.6	12.0	87	3.21
ZZ63272	0.35	2.49	1.89	105.0	<0.02	<10	220	0.45	0.36	0.27	1.39	36.9	11.5	45	2.65
ZZ63273	0.42	1.17	1.96	29.4	<0.02	<10	270	0.44	0.35	0.28	1.49	52.3	19.5	40	3.75
ZZ63274	0.58	0.66	1.37	264	<0.02	<10	150	0.25	0.42	0.11	0.53	33.8	5.8	30	1.95
ZZ63275	0.51	3.76	1.64	406	<0.02	<10	260	0.35	0.99	0.14	1.86	44.8	10.1	41	2.67
ZZ63276	0.55	0.64	2.83	72.8	<0.02	<10	110	0.35	0.32	0.20	2.59	21.5	26.3	26	2.01
ZZ63277	0.46	6.92	2.20	187.0	<0.02	<10	210	0.33	1.69	0.36	2.07	20.8	17.2	61	1.42
ZZ63278	0.53	1.71	1.77	101.5	<0.02	<10	160	0.33	0.65	0.35	1.87	27.7	13.3	53	2.16
ZZ63279	0.54	1.15	1.55	68.2	<0.02	<10	100	0.23	0.54	0.30	0.94	17.60	8.9	45	2.08
ZZ63280	0.53	1.07	1.52	48.3	<0.02	<10	140	0.31	0.46	0.34	1.57	17.40	9.0	42	2.11
ZZ63281	0.48	0.69	1.63	44.5	<0.02	<10	170	0.31	0.36	0.38	0.83	25.6	9.1	31	1.59
ZZ63282	0.46	0.72	1.43	38.9	<0.02	<10	140	0.25	0.55	0.34	0.48	33.9	7.3	24	1.53
ZZ63283	0.42	0.67	1.62	99.3	<0.02	<10	180	0.31	0.44	0.39	0.54	34.5	9.1	31	1.31
ZZ63284	0.38	0.91	1.85	95.8	<0.02	<10	190	0.28	0.55	0.34	0.32	35.5	10.2	32	1.72
ZZ63285	0.43	0.36	1.16	44.7	<0.02	<10	110	0.22	0.46	0.21	0.36	32.4	5.9	20	1.19
ZZ63286	0.62	0.55	1.65	317	<0.02	<10	120	0.32	2.10	0.17	0.26	41.1	7.6	26	1.12
ZZ63287	0.47	0.25	1.50	127.0	<0.02	<10	110	0.27	0.47	0.13	0.20	33.4	5.1	24	0.90



ALS Canada Ltd.
 2103 Dollarton Hwy
 North Vancouver BC V7H 0A7
 Phone: +1 604 984 0221 Fax: +1 604 984 0218
 www.alsglobal.com/geochemistry

To: ATAC RESOURCES LTD.
 C/O ARCHER, CATHRO & ASSOCIATES (1981)
 LIMITED
 1016-510 W HASTINGS ST
 VANCOUVER BC V6B 1L8

Page: 12 - B
 Total # Pages: 13 (A - D)
 Plus Appendix Pages
 Finalized Date: 3-NOV-2020
 Account: RCM

Project: CONNAUGHT

CERTIFICATE OF ANALYSIS WH20199288

Sample Description	Method Analyte Units LOD	ME-MS41	ME-MS41	ME-MS41	ME-MS41	ME-MS41	ME-MS41	ME-MS41	ME-MS41	ME-MS41	ME-MS41	ME-MS41	ME-MS41	ME-MS41	ME-MS41	
		Cu	Fe	Ga	Ge	Hf	Hg	In	K	La	Li	Mg	Mn	Mo	Na	Nb
		ppm	%	ppm	ppm	ppm	ppm	ppm	%	ppm	ppm	%	ppm	ppm	%	ppm
		0.2	0.01	0.05	0.05	0.02	0.01	0.005	0.01	0.2	0.1	0.01	5	0.05	0.01	0.05
YY07238		45.6	2.36	5.69	0.11	0.02	0.06	0.027	0.10	42.0	7.9	0.30	156	1.74	0.02	1.46
YY07239		85.8	2.75	4.72	0.07	0.03	0.04	0.049	0.19	49.6	9.5	0.44	353	2.86	0.01	2.13
YY07240		78.4	2.15	4.62	0.05	<0.02	0.08	0.053	0.12	25.6	5.7	0.32	131	4.91	0.01	1.56
YY07241		159.5	2.37	3.38	0.05	0.12	0.13	0.063	0.49	43.0	7.3	0.81	262	6.08	0.01	2.10
YY07242		158.5	2.40	3.20	0.05	0.03	0.97	0.070	0.46	52.8	4.4	0.52	138	7.50	0.01	2.16
YY07243		88.6	4.08	7.62	0.08	<0.02	0.02	0.059	0.34	23.5	20.0	0.90	525	5.66	0.01	1.09
YY07244		67.2	3.77	7.31	0.07	0.03	0.02	0.046	0.28	16.5	19.5	0.90	538	4.02	0.02	1.51
YY07245		67.7	3.40	6.28	0.07	0.02	0.02	0.042	0.28	17.6	14.5	0.77	490	4.37	0.02	1.08
YY07246		93.5	4.51	7.84	0.09	0.02	0.03	0.123	0.27	23.4	18.2	0.86	514	5.78	0.01	1.52
YY07247		79.2	3.71	5.80	0.10	0.03	0.01	0.053	0.18	26.6	18.2	0.93	826	4.61	<0.01	0.57
YY07248		72.2	3.77	6.20	0.08	0.02	0.06	0.130	0.18	24.5	19.6	0.95	573	3.40	0.01	1.12
YY07249		31.4	3.18	3.66	0.06	0.03	0.02	0.021	0.06	23.3	11.2	1.01	1020	8.88	<0.01	1.52
YY07250		51.7	2.62	3.29	0.07	0.05	<0.01	0.121	0.15	62.3	10.1	0.83	128	1.46	0.01	0.27
YY17811		15.3	1.31	3.15	<0.05	<0.02	0.04	0.018	0.07	15.8	1.1	0.05	101	1.80	0.01	0.85
YY17812		21.0	2.42	6.98	0.05	0.03	0.02	0.019	0.08	27.2	1.8	0.08	85	1.98	<0.01	2.38
YY17813		34.4	2.13	2.81	0.09	0.05	0.03	0.034	0.09	63.9	3.1	0.15	871	1.11	<0.01	0.48
YY17814		33.3	2.31	3.39	0.06	0.04	0.02	0.028	0.09	33.2	4.9	0.20	113	3.39	<0.01	0.89
YY17815		18.2	2.49	5.75	0.05	0.03	0.04	0.021	0.07	21.3	3.1	0.14	134	3.83	<0.01	1.26
YY17816		12.3	2.87	6.82	<0.05	0.03	0.04	0.017	0.04	10.6	6.1	0.22	215	1.49	0.01	1.85
YY17817		14.6	1.89	4.33	<0.05	<0.02	0.03	0.016	0.07	16.9	4.8	0.21	150	1.66	0.01	0.95
YY17818		20.5	3.09	4.91	0.06	0.03	0.03	0.027	0.10	31.5	5.5	0.22	158	2.32	0.01	1.71
YY17819		44.3	3.09	4.28	0.05	0.05	0.04	0.027	0.12	24.7	7.4	0.29	261	2.43	0.01	1.19
YY17820		41.1	3.78	4.22	0.07	0.04	0.05	0.042	0.28	64.8	7.5	0.39	275	2.58	0.02	1.29
ZZ63271		44.6	3.52	6.76	0.06	<0.02	0.08	0.057	0.14	20.6	18.1	0.80	577	1.95	0.01	0.99
ZZ63272		60.7	3.24	6.11	0.08	0.02	0.09	0.047	0.08	20.8	14.4	0.63	491	4.42	0.01	0.79
ZZ63273		94.9	4.18	5.52	0.09	0.02	0.04	0.034	0.13	26.8	14.4	0.73	643	3.94	0.01	0.96
ZZ63274		39.8	3.31	5.70	0.05	<0.02	0.07	0.046	0.08	17.7	8.5	0.36	321	3.08	0.01	0.75
ZZ63275		106.0	4.46	5.75	0.07	<0.02	0.19	0.122	0.15	22.7	13.1	0.59	361	5.72	0.01	0.77
ZZ63276		100.5	5.26	7.32	0.06	0.02	0.02	0.036	0.06	7.7	15.1	2.25	1110	2.04	<0.01	0.23
ZZ63277		101.5	4.18	6.00	0.06	0.02	0.06	0.059	0.07	9.9	14.3	1.79	908	3.03	0.01	0.32
ZZ63278		73.9	3.26	5.20	0.07	0.03	0.03	0.053	0.11	12.8	15.0	1.44	648	1.80	0.01	0.43
ZZ63279		35.4	2.53	4.93	<0.05	<0.02	0.02	0.036	0.06	8.1	12.4	1.09	514	1.64	0.01	0.43
ZZ63280		39.5	2.35	5.18	<0.05	0.02	0.03	0.036	0.06	8.6	12.5	0.94	526	1.94	0.02	0.53
ZZ63281		32.9	2.60	5.02	0.05	0.03	0.04	0.034	0.05	14.2	12.5	0.73	383	2.63	0.01	0.79
ZZ63282		25.0	2.09	4.35	0.05	0.03	0.03	0.030	0.06	19.0	11.4	0.72	372	2.04	0.01	1.10
ZZ63283		30.2	2.53	4.75	0.06	0.02	0.03	0.034	0.07	17.7	11.7	0.65	555	2.40	0.01	0.86
ZZ63284		25.2	2.53	6.02	0.06	0.02	0.05	0.037	0.07	18.6	12.7	0.64	523	2.64	0.01	0.88
ZZ63285		25.2	1.88	4.35	0.06	0.02	<0.01	0.020	0.09	18.2	8.1	0.48	316	1.69	0.01	0.86
ZZ63286		38.4	2.57	4.94	0.06	0.02	0.01	0.028	0.08	22.8	11.0	0.49	278	1.75	0.01	1.05
ZZ63287		24.4	2.28	5.30	0.06	0.02	0.01	0.024	0.07	18.8	9.5	0.38	195	1.38	0.01	0.98



ALS Canada Ltd.
 2103 Dollarton Hwy
 North Vancouver BC V7H 0A7
 Phone: +1 604 984 0221 Fax: +1 604 984 0218
 www.alsglobal.com/geochemistry

To: ATAC RESOURCES LTD.
 C/O ARCHER, CATHRO & ASSOCIATES (1981)
 LIMITED
 1016-510 W HASTINGS ST
 VANCOUVER BC V6B 1L8

Page: 12 - C
 Total # Pages: 13 (A - D)
 Plus Appendix Pages
 Finalized Date: 3-NOV-2020
 Account: RCM

Project: CONNAUGHT

CERTIFICATE OF ANALYSIS WH20199288

Sample Description	Method Analyte Units LOD	ME-MS41	ME-MS41	ME-MS41	ME-MS41	ME-MS41	ME-MS41	ME-MS41	ME-MS41	ME-MS41	ME-MS41	ME-MS41	ME-MS41	ME-MS41	ME-MS41	
		Ni	P	Pb	Rb	Re	S	Sb	Sc	Se	Sn	Sr	Ta	Te	Th	Ti
		ppm	ppm	ppm	ppm	ppm	%	ppm	ppm	ppm	ppm	ppm	ppm	ppm	ppm	%
		0.2	10	0.2	0.1	0.001	0.01	0.05	0.1	0.2	0.2	0.2	0.01	0.01	0.2	0.005
YY07238		8.2	450	282	16.6	<0.001	0.10	0.41	2.0	0.5	0.5	11.2	<0.01	0.09	7.7	0.053
YY07239		10.6	420	602	21.9	<0.001	0.23	0.88	1.6	0.3	0.4	14.6	<0.01	0.30	21.6	0.060
YY07240		7.3	490	573	19.2	<0.001	0.15	2.45	1.0	0.4	0.5	10.8	<0.01	0.24	2.0	0.042
YY07241		5.4	290	709	44.1	0.001	0.43	2.72	1.0	0.7	0.3	10.4	0.01	0.30	38.0	0.036
YY07242		3.9	400	1080	38.7	<0.001	0.58	13.10	0.7	0.7	0.4	14.2	<0.01	0.38	40.4	0.026
YY07243		57.3	1520	161.0	33.9	0.001	0.27	2.36	3.6	3.3	0.7	102.5	0.01	0.14	1.9	0.101
YY07244		43.1	1370	187.0	26.0	0.001	0.17	2.79	3.5	2.3	0.6	45.8	<0.01	0.08	1.6	0.123
YY07245		38.6	1300	233	27.1	<0.001	0.19	2.91	2.7	2.7	0.5	49.9	<0.01	0.08	1.4	0.095
YY07246		54.5	1530	725	29.1	0.001	0.23	5.18	4.4	3.3	1.1	70.2	<0.01	0.10	3.2	0.107
YY07247		57.2	1290	365	18.2	0.001	0.20	5.00	4.3	2.2	0.6	45.1	<0.01	0.08	5.5	0.055
YY07248		48.9	1280	1275	23.2	0.001	0.15	4.56	3.8	1.9	0.9	40.3	<0.01	0.09	3.9	0.079
YY07249		39.4	620	137.5	13.7	0.001	0.03	6.07	1.7	1.8	0.2	15.1	<0.01	0.14	13.3	0.018
YY07250		3.0	490	976	23.3	<0.001	0.23	3.10	0.7	0.4	0.4	51.1	<0.01	0.07	36.9	<0.005
YY17811		4.3	360	99.4	6.6	<0.001	0.08	0.39	0.4	0.2	0.4	7.4	<0.01	0.03	0.7	0.025
YY17812		4.7	240	145.5	7.5	<0.001	0.08	0.64	1.0	<0.2	0.8	9.2	<0.01	0.03	17.0	0.083
YY17813		4.1	170	563	10.2	0.001	0.06	0.46	1.1	0.5	0.4	7.8	<0.01	0.02	32.7	0.008
YY17814		5.5	250	325	11.8	<0.001	0.07	0.54	1.0	0.5	0.4	8.1	<0.01	0.03	18.0	0.019
YY17815		7.2	390	122.0	10.8	<0.001	0.06	0.51	1.1	0.4	0.6	10.4	<0.01	0.04	6.2	0.050
YY17816		8.5	320	45.1	5.9	<0.001	0.04	0.44	1.5	0.3	0.5	9.1	0.01	0.04	3.7	0.079
YY17817		6.4	370	81.7	8.0	<0.001	0.09	0.30	0.9	0.4	0.4	8.9	<0.01	0.03	2.8	0.051
YY17818		8.0	420	174.0	11.2	<0.001	0.13	0.44	1.4	0.4	0.5	11.5	<0.01	0.04	19.5	0.039
YY17819		11.8	440	291	11.8	<0.001	0.19	0.51	1.8	0.3	0.4	12.5	<0.01	0.03	20.2	0.052
YY17820		10.3	580	613	24.3	<0.001	0.40	0.60	1.8	0.5	0.5	22.8	<0.01	0.03	40.4	0.050
ZZ63271		38.1	1000	153.0	21.6	<0.001	0.12	1.89	2.7	0.7	0.5	68.7	<0.01	0.08	1.6	0.070
ZZ63272		42.7	1250	140.0	13.9	<0.001	0.10	1.96	2.7	2.3	0.5	34.4	<0.01	0.09	0.8	0.052
ZZ63273		68.3	1610	46.4	13.3	<0.001	0.12	1.58	3.4	2.0	0.4	37.6	<0.01	0.10	4.2	0.078
ZZ63274		21.2	990	210	9.6	<0.001	0.11	1.92	1.7	1.5	0.5	22.9	<0.01	0.08	0.7	0.059
ZZ63275		54.4	1360	1050	17.9	0.001	0.23	33.2	2.4	3.7	0.6	30.2	<0.01	0.13	3.1	0.051
ZZ63276		50.5	780	155.0	6.7	<0.001	0.05	4.37	6.3	1.0	0.2	12.6	<0.01	0.06	3.7	0.033
ZZ63277		50.1	910	1570	9.2	<0.001	0.11	19.00	3.7	1.6	0.4	21.0	<0.01	0.07	2.2	0.035
ZZ63278		38.1	760	447	12.5	<0.001	0.06	5.71	4.6	0.9	0.4	20.0	<0.01	0.05	4.7	0.062
ZZ63279		24.7	580	235	10.4	<0.001	0.06	4.83	2.5	0.5	0.4	18.0	<0.01	0.05	1.2	0.054
ZZ63280		25.3	780	162.0	10.1	<0.001	0.07	3.72	2.2	0.7	0.4	22.6	<0.01	0.05	0.9	0.050
ZZ63281		22.1	820	126.0	11.6	<0.001	0.03	3.08	2.9	1.1	0.4	24.9	<0.01	0.04	2.5	0.058
ZZ63282		17.1	650	137.0	12.3	<0.001	0.03	1.51	2.3	0.5	0.3	21.6	<0.01	0.04	4.9	0.056
ZZ63283		19.4	810	124.5	11.5	<0.001	0.04	1.81	2.6	0.7	0.4	26.6	<0.01	0.03	3.7	0.057
ZZ63284		19.2	710	133.5	14.8	<0.001	0.04	1.48	2.8	0.5	0.5	25.4	<0.01	0.04	2.6	0.057
ZZ63285		14.3	540	85.2	14.2	0.001	0.03	0.97	2.0	0.3	0.4	19.2	<0.01	0.03	4.2	0.053
ZZ63286		18.1	550	124.5	13.9	<0.001	0.03	0.67	2.7	0.5	0.4	16.8	<0.01	0.04	5.2	0.061
ZZ63287		13.9	430	107.0	11.8	<0.001	0.03	0.51	2.1	0.3	0.4	14.8	<0.01	0.03	2.2	0.057



ALS Canada Ltd.
 2103 Dollarton Hwy
 North Vancouver BC V7H 0A7
 Phone: +1 604 984 0221 Fax: +1 604 984 0218
 www.alsglobal.com/geochemistry

To: ATAC RESOURCES LTD.
 C/O ARCHER, CATHRO & ASSOCIATES (1981)
 LIMITED
 1016-510 W HASTINGS ST
 VANCOUVER BC V6B 1L8

Page: 12 - D
 Total # Pages: 13 (A - D)
 Plus Appendix Pages
 Finalized Date: 3-NOV-2020
 Account: RCM

Project: CONNAUGHT

CERTIFICATE OF ANALYSIS WH20199288

Sample Description	Method Analyte Units LOD	ME-MS41	ME-MS41	ME-MS41	ME-MS41	ME-MS41	ME-MS41	Au-ICP21	
		Tl	U	V	W	Y	Zn	Zr	Au
		ppm	ppm	ppm	ppm	ppm	ppm	ppm	ppm
		0.02	0.05	1	0.05	0.05	2	0.5	0.001
YY07238		0.19	1.70	40	0.15	4.09	62	0.6	0.003
YY07239		0.30	1.52	34	0.45	3.40	88	1.1	0.006
YY07240		0.33	0.95	35	0.21	3.09	49	<0.5	0.020
YY07241		0.71	1.31	15	0.13	2.42	87	4.2	0.022
YY07242		0.71	1.58	13	0.20	1.53	50	1.4	0.109
YY07243		0.66	2.99	108	0.21	14.45	314	<0.5	0.004
YY07244		0.46	2.20	90	0.17	9.58	305	0.9	0.005
YY07245		0.47	2.46	74	0.21	14.35	337	0.6	0.004
YY07246		0.73	3.26	100	0.33	12.85	546	0.5	0.006
YY07247		0.34	2.72	72	0.19	19.70	630	1.4	0.006
YY07248		0.47	2.50	69	0.17	8.47	654	<0.5	0.022
YY07249		0.22	1.21	36	0.34	4.53	234	1.1	0.001
YY07250		0.98	4.23	4	0.18	8.42	333	2.4	0.012
YY17811		0.08	0.58	25	0.11	2.10	35	<0.5	0.002
YY17812		0.17	1.05	62	0.15	2.91	76	1.1	0.001
YY17813		0.13	5.59	11	0.06	13.40	487	1.7	0.002
YY17814		0.14	2.44	23	0.11	3.93	175	1.3	0.003
YY17815		0.14	1.89	54	0.27	3.45	125	1.3	<0.001
YY17816		0.10	0.52	56	0.17	1.78	47	1.3	0.001
YY17817		0.12	0.92	37	0.14	2.04	73	0.6	0.002
YY17818		0.14	1.30	38	0.16	3.38	120	1.1	0.001
YY17819		0.16	1.30	42	0.27	3.51	141	2.1	0.003
YY17820		0.34	3.24	30	0.13	4.38	243	2.4	0.003
ZZ63271		0.28	2.29	64	0.21	9.32	239	<0.5	0.006
ZZ63272		0.19	3.00	64	0.23	15.00	264	<0.5	0.011
ZZ63273		0.21	3.16	73	0.18	13.55	260	<0.5	0.017
ZZ63274		0.14	1.48	69	0.19	4.45	130	0.5	0.008
ZZ63275		0.26	2.72	68	0.19	7.84	318	<0.5	0.013
ZZ63276		0.07	1.18	90	0.08	8.25	529	0.5	0.005
ZZ63277		0.13	1.48	67	0.13	7.50	300	<0.5	0.010
ZZ63278		0.13	1.58	50	0.18	9.64	266	0.9	0.006
ZZ63279		0.13	0.83	47	0.13	4.47	190	<0.5	0.003
ZZ63280		0.15	1.07	42	0.13	5.42	171	0.9	0.003
ZZ63281		0.16	1.49	45	0.19	5.73	165	1.2	0.003
ZZ63282		0.17	1.05	35	0.12	4.16	132	0.9	0.004
ZZ63283		0.16	2.10	44	0.17	6.04	122	0.8	0.004
ZZ63284		0.22	2.48	49	0.20	5.59	115	0.6	0.004
ZZ63285		0.16	1.45	33	0.11	3.66	85	0.5	0.005
ZZ63286		0.18	2.17	44	0.18	4.38	87	0.9	0.005
ZZ63287		0.14	1.28	44	0.17	3.22	59	0.6	0.006



ALS Canada Ltd.
 2103 Dollarton Hwy
 North Vancouver BC V7H 0A7
 Phone: +1 604 984 0221 Fax: +1 604 984 0218
 www.alsglobal.com/geochemistry

To: ATAC RESOURCES LTD.
 C/O ARCHER, CATHRO & ASSOCIATES (1981)
 LIMITED
 1016-510 W HASTINGS ST
 VANCOUVER BC V6B 1L8

Page: 13 - A
 Total # Pages: 13 (A - D)
 Plus Appendix Pages
 Finalized Date: 3-NOV-2020
 Account: RCM

Project: CONNAUGHT

CERTIFICATE OF ANALYSIS WH20199288

Sample Description	Method Analyte Units LOD	WEI-21	ME-MS41	ME-MS41	ME-MS41	ME-MS41	ME-MS41	ME-MS41	ME-MS41	ME-MS41	ME-MS41	ME-MS41	ME-MS41	ME-MS41	ME-MS41	
		Recvd Wt. kg	Ag ppm	Al %	As ppm	Au ppm	B ppm	Ba ppm	Be ppm	Bi ppm	Ca %	Cd ppm	Ce ppm	Co ppm	Cr ppm	Cs ppm
		0.02	0.01	0.01	0.1	0.02	10	10	0.05	0.01	0.01	0.01	0.02	0.1	1	0.05
ZZ63288		0.60	0.39	1.06	143.5	<0.02	<10	100	0.21	0.77	0.11	0.22	35.6	5.8	19	0.67
ZZ63289		0.60	0.53	1.42	100.5	<0.02	<10	100	0.25	1.06	0.17	0.31	36.6	6.9	24	0.87
ZZ63290		0.41	0.32	0.97	87.6	<0.02	<10	90	0.14	0.88	0.09	0.15	36.1	2.7	16	0.85
ZZ63291		0.55	0.37	1.37	51.7	<0.02	<10	120	0.24	0.74	0.12	0.23	39.9	6.1	24	0.92
ZZ63292		0.43	0.55	1.21	37.0	<0.02	<10	90	0.20	0.48	0.12	0.19	43.7	3.3	20	0.96
ZZ63293		0.55	0.30	1.44	41.1	<0.02	<10	150	0.30	0.43	0.20	0.25	41.9	7.3	26	0.80
ZZ63294		0.58	0.87	1.39	123.5	<0.02	<10	150	0.40	0.67	0.30	0.47	35.4	8.4	26	1.57
ZZ63295		0.47	0.33	2.09	11.1	<0.02	<10	160	0.64	0.24	0.20	0.36	60.3	7.8	37	1.91
ZZ63296		0.43	0.39	1.80	30.3	<0.02	<10	70	0.68	0.98	0.11	0.13	55.9	3.1	14	2.13
ZZ63297		0.52	0.69	2.17	25.1	<0.02	<10	260	0.60	0.25	0.29	0.74	75.6	14.3	68	1.88
ZZ63298		0.46	0.73	2.75	96.1	<0.02	<10	490	0.63	0.19	0.86	1.85	38.0	36.5	98	2.74
ZZ63299		0.49	0.25	3.05	88.3	<0.02	<10	350	0.46	0.11	0.61	0.76	20.4	31.7	170	3.78
ZZ63300		0.49	0.09	2.90	37.5	<0.02	<10	260	0.41	0.16	0.32	0.38	23.9	23.7	93	2.42



ALS Canada Ltd.
 2103 Dollarton Hwy
 North Vancouver BC V7H 0A7
 Phone: +1 604 984 0221 Fax: +1 604 984 0218
 www.alsglobal.com/geochemistry

To: ATAC RESOURCES LTD.
 C/O ARCHER, CATHRO & ASSOCIATES (1981)
 LIMITED
 1016-510 W HASTINGS ST
 VANCOUVER BC V6B 1L8

Page: 13 - B
 Total # Pages: 13 (A - D)
 Plus Appendix Pages
 Finalized Date: 3-NOV-2020
 Account: RCM

Project: CONNAUGHT

CERTIFICATE OF ANALYSIS WH20199288

Sample Description	Method Analyte Units LOD	ME-MS41	ME-MS41	ME-MS41	ME-MS41	ME-MS41	ME-MS41	ME-MS41	ME-MS41	ME-MS41	ME-MS41	ME-MS41	ME-MS41	ME-MS41	ME-MS41	
		Cu ppm	Fe %	Ga ppm	Ge ppm	Hf ppm	Hg ppm	In ppm	K %	La ppm	Li ppm	Mg %	Mn ppm	Mo ppm	Na %	Nb ppm
		0.2	0.01	0.05	0.05	0.02	0.01	0.005	0.01	0.2	0.1	0.01	5	0.05	0.01	0.05
ZZ63288		20.2	1.99	4.47	0.05	0.02	0.01	0.022	0.07	19.7	6.9	0.27	257	2.02	0.01	0.76
ZZ63289		26.8	2.37	4.76	0.05	0.03	0.01	0.023	0.08	20.1	9.4	0.43	345	1.29	0.01	1.06
ZZ63290		18.2	1.54	4.43	0.05	0.02	0.02	0.021	0.07	20.8	4.7	0.25	92	1.42	0.01	0.73
ZZ63291		24.0	2.46	5.27	0.05	0.02	0.06	0.024	0.10	22.8	8.4	0.38	284	2.53	0.01	1.00
ZZ63292		30.0	1.90	4.67	0.06	0.03	0.06	0.020	0.06	23.5	6.3	0.31	100	1.58	0.01	0.85
ZZ63293		35.8	2.51	4.52	0.05	0.04	0.02	0.020	0.09	22.0	9.6	0.52	224	1.54	0.01	1.17
ZZ63294		29.9	2.30	4.54	0.06	<0.02	0.01	0.030	0.06	19.2	13.1	0.55	366	2.76	0.01	0.87
ZZ63295		17.8	2.17	6.76	0.08	0.04	0.04	0.023	0.38	35.3	10.8	1.14	241	1.00	0.01	2.08
ZZ63296		27.4	3.18	7.17	0.08	0.05	<0.01	0.022	0.32	36.0	11.3	1.20	426	2.63	0.01	3.16
ZZ63297		35.9	2.73	6.13	0.13	0.03	0.06	0.027	0.09	43.5	19.1	1.03	418	2.95	0.01	1.02
ZZ63298		53.1	4.58	8.74	0.10	0.09	0.02	0.038	0.14	18.3	26.9	1.76	864	5.89	0.01	1.65
ZZ63299		55.4	4.88	10.05	0.07	0.05	0.01	0.042	0.22	11.0	26.2	2.23	1100	2.73	0.01	1.21
ZZ63300		43.1	4.35	9.68	0.05	0.06	<0.01	0.042	0.21	11.3	22.1	1.50	705	2.00	0.01	1.62



ALS Canada Ltd.
 2103 Dollarton Hwy
 North Vancouver BC V7H 0A7
 Phone: +1 604 984 0221 Fax: +1 604 984 0218
 www.alsglobal.com/geochemistry

To: ATAC RESOURCES LTD.
 C/O ARCHER, CATHRO & ASSOCIATES (1981)
 LIMITED
 1016-510 W HASTINGS ST
 VANCOUVER BC V6B 1L8

Page: 13 - C
 Total # Pages: 13 (A - D)
 Plus Appendix Pages
 Finalized Date: 3-NOV-2020
 Account: RCM

Project: CONNAUGHT

CERTIFICATE OF ANALYSIS WH20199288

Sample Description	Method Analyte Units LOD	ME-MS41	ME-MS41	ME-MS41	ME-MS41	ME-MS41	ME-MS41	ME-MS41	ME-MS41	ME-MS41	ME-MS41	ME-MS41	ME-MS41	ME-MS41	ME-MS41	
		Ni	P	Pb	Rb	Re	S	Sb	Sc	Se	Sn	Sr	Ta	Te	Th	Ti
		ppm	ppm	ppm	ppm	ppm	%	ppm	ppm	ppm	ppm	ppm	ppm	ppm	ppm	ppm
		0.2	10	0.2	0.1	0.001	0.01	0.05	0.1	0.2	0.2	0.2	0.01	0.01	0.2	0.005
ZZ63288		10.7	440	96.2	9.3	0.001	0.06	1.25	1.5	0.3	0.4	13.3	<0.01	0.04	1.8	0.049
ZZ63289		14.6	580	161.0	11.7	<0.001	0.03	0.99	2.3	0.5	0.4	15.3	<0.01	0.03	5.0	0.067
ZZ63290		8.0	350	118.0	11.4	<0.001	0.05	0.65	1.3	0.2	0.4	14.7	<0.01	0.03	1.6	0.048
ZZ63291		14.2	570	104.5	13.8	<0.001	0.09	0.88	2.0	0.3	0.5	18.7	<0.01	0.05	2.8	0.056
ZZ63292		10.6	600	117.0	12.9	0.001	0.04	0.96	1.8	0.5	0.4	15.2	<0.01	0.05	2.3	0.047
ZZ63293		18.3	670	85.7	13.6	0.001	0.02	0.66	3.7	0.4	0.4	17.9	<0.01	0.04	8.1	0.074
ZZ63294		23.0	680	191.0	13.8	<0.001	0.04	2.00	2.3	0.7	0.4	28.7	<0.01	0.05	3.1	0.046
ZZ63295		23.8	550	130.5	39.8	0.001	0.03	0.45	3.7	0.3	0.7	19.3	<0.01	0.02	6.0	0.124
ZZ63296		9.2	400	323	45.4	<0.001	0.09	0.64	2.2	0.3	0.7	16.5	<0.01	0.03	26.9	0.067
ZZ63297		78.7	720	177.5	18.3	0.002	0.04	0.73	5.2	1.2	0.5	20.3	<0.01	0.03	4.5	0.066
ZZ63298		117.5	950	24.3	19.6	0.001	0.03	1.05	10.1	1.9	0.6	30.9	<0.01	0.06	4.0	0.100
ZZ63299		152.0	780	11.3	27.2	0.001	<0.01	1.20	16.6	0.7	0.6	20.6	<0.01	0.03	2.6	0.138
ZZ63300		70.4	500	14.2	21.6	0.001	<0.01	0.54	13.3	0.4	0.7	16.3	<0.01	0.03	3.2	0.132



ALS Canada Ltd.
 2103 Dollarton Hwy
 North Vancouver BC V7H 0A7
 Phone: +1 604 984 0221 Fax: +1 604 984 0218
 www.alsglobal.com/geochemistry

To: ATAC RESOURCES LTD.
 C/O ARCHER, CATHRO & ASSOCIATES (1981)
 LIMITED
 1016-510 W HASTINGS ST
 VANCOUVER BC V6B 1L8

Page: 13 - D
 Total # Pages: 13 (A - D)
 Plus Appendix Pages
 Finalized Date: 3-NOV-2020
 Account: RCM

Project: CONNAUGHT

CERTIFICATE OF ANALYSIS WH20199288

Sample Description	Method Analyte Units LOD	ME-MS41 Ti ppm 0.02	ME-MS41 U ppm 0.05	ME-MS41 V ppm 1	ME-MS41 W ppm 0.05	ME-MS41 Y ppm 0.05	ME-MS41 Zn ppm 2	ME-MS41 Zr ppm 0.5	Au-ICP21 Au ppm 0.001
ZZ63288		0.11	1.17	37	0.20	3.20	47	0.7	0.005
ZZ63289		0.15	1.40	46	0.35	3.69	74	1.0	0.010
ZZ63290		0.14	1.20	30	0.13	2.89	40	0.7	0.003
ZZ63291		0.16	1.38	44	0.18	3.33	63	1.0	0.005
ZZ63292		0.19	1.96	33	0.14	4.18	44	1.3	0.004
ZZ63293		0.16	1.62	45	0.14	6.72	81	1.9	0.003
ZZ63294		0.19	3.13	39	0.14	6.20	191	<0.5	0.005
ZZ63295		0.37	1.86	39	0.16	6.54	167	1.9	0.003
ZZ63296		0.52	2.09	25	0.09	5.45	270	2.2	0.002
ZZ63297		0.25	10.35	63	0.19	15.90	294	1.0	0.005
ZZ63298		0.32	2.47	117	0.20	14.45	226	3.7	0.002
ZZ63299		0.21	0.83	146	0.17	10.10	204	1.9	0.003
ZZ63300		0.23	0.72	135	0.20	6.22	84	2.7	0.001



ALS Canada Ltd.
2103 Dollarton Hwy
North Vancouver BC V7H 0A7
Phone: +1 604 984 0221 Fax: +1 604 984 0218
www.alsglobal.com/geochemistry

To: ATAC RESOURCES LTD.
C/O ARCHER, CATHRO & ASSOCIATES (1981)
LIMITED
1016-510 W HASTINGS ST
VANCOUVER BC V6B 1L8

Page: Appendix 1
Total # Appendix Pages: 1
Finalized Date: 3-NOV-2020
Account: RCM

Project: CONNAUGHT

CERTIFICATE OF ANALYSIS WH20199288

	CERTIFICATE COMMENTS
Applies to Method:	<p style="text-align: center;">ANALYTICAL COMMENTS</p> <p>Gold determinations by this method are semi-quantitative due to the small sample weight used (0.5g). ME-MS41</p> <p style="text-align: center;">LABORATORY ADDRESSES</p> <p>Processed at ALS Whitehorse located at 78 Mt. Sima Rd, Whitehorse, YT, Canada. Applies to Method: LOG-22 SCR-41 WEI-21</p> <p>Processed at ALS Vancouver located at 2103 Dollarton Hwy, North Vancouver, BC, Canada. Applies to Method: Au-ICP21 ME-MS41</p>



ALS Canada Ltd.
2103 Dollarton Hwy
North Vancouver BC V7H 0A7
Phone: +1 604 984 0221 Fax: +1 604 984 0218
www.alsglobal.com/geochemistry

To: ATAC RESOURCES LTD.
C/O ARCHER, CATHRO & ASSOCIATES (1981)
LIMITED
1016-510 W HASTINGS ST
VANCOUVER BC V6B 1L8

Page: 1
Total # Pages: 7 (A - D)
Plus Appendix Pages
Finalized Date: 4-NOV-2020
Account: RCM

CERTIFICATE WH20199292

Project: CONNAUGHT

This report is for 202 Soil samples submitted to our lab in Whitehorse, YT, Canada on 9-SEP-2020.

The following have access to data associated with this certificate:

ANDREW CARNE

ADAM COULTER

SAMPLE PREPARATION

ALS CODE	DESCRIPTION
WEI-21	Received Sample Weight
LOG-22	Sample login - Rcd w/o BarCode
SCR-41	Screen to -180um and save both

ANALYTICAL PROCEDURES

ALS CODE	DESCRIPTION	INSTRUMENT
Au-ICP21	Au 30g FA ICP-AES Finish	ICP-AES
ME-MS41	Ultra Trace Aqua Regia ICP-MS	

This is the Final Report and supersedes any preliminary report with this certificate number. Results apply to samples as submitted. All pages of this report have been checked and approved for release.

***** See Appendix Page for comments regarding this certificate *****

Signature:

Saa Traxler, General Manager, North Vancouver



ALS Canada Ltd.
 2103 Dollarton Hwy
 North Vancouver BC V7H 0A7
 Phone: +1 604 984 0221 Fax: +1 604 984 0218
 www.alsglobal.com/geochemistry

To: ATAC RESOURCES LTD.
 C/O ARCHER, CATHRO & ASSOCIATES (1981)
 LIMITED
 1016-510 W HASTINGS ST
 VANCOUVER BC V6B 1L8

Page: 2 - A
 Total # Pages: 7 (A - D)
 Plus Appendix Pages
 Finalized Date: 4-NOV-2020
 Account: RCM

Project: CONNAUGHT

CERTIFICATE OF ANALYSIS WH20199292

Sample Description	Method	WEI-21	ME-MS41	ME-MS41	ME-MS41	ME-MS41	ME-MS41	ME-MS41	ME-MS41	ME-MS41	ME-MS41	ME-MS41	ME-MS41	ME-MS41	ME-MS41	ME-MS41
	Analyte	Recvd Wt.	Ag	Al	As	Au	B	Ba	Be	Bi	Ca	Cd	Ce	Co	Cr	Cs
Units		kg	ppm	%	ppm	ppm	ppm	ppm	ppm	ppm	%	ppm	ppm	ppm	ppm	ppm
LOD		0.02	0.01	0.01	0.1	0.02	10	10	0.05	0.01	0.01	0.01	0.02	0.1	1	0.05
YY16714		0.54	0.78	2.35	4.7	<0.02	<10	410	0.57	0.20	0.65	0.72	36.4	14.9	81	2.33
YY16715		0.55	0.08	2.01	8.3	<0.02	<10	190	0.43	0.15	0.17	0.16	30.3	9.1	32	1.65
YY16716		0.52	0.06	2.06	8.3	<0.02	<10	160	0.38	0.13	0.14	0.12	21.5	8.8	28	1.53
YY16717		0.46	0.04	1.98	8.3	<0.02	<10	210	0.39	0.15	0.18	0.09	24.5	9.5	28	1.34
YY16718		0.45	0.12	1.96	8.1	<0.02	<10	190	0.39	0.16	0.21	0.18	21.0	10.2	30	1.44
YY16719		0.54	0.32	1.83	6.7	<0.02	<10	240	0.40	0.18	0.29	0.29	24.5	9.3	34	1.59
YY16720		0.48	0.64	2.02	13.4	<0.02	<10	210	0.48	0.29	0.19	0.86	42.3	12.3	57	1.07
YY16721		0.37	0.48	1.72	11.2	<0.02	<10	160	0.41	0.37	0.15	1.17	40.2	6.7	61	0.63
YY16722		0.43	0.50	1.80	10.0	<0.02	<10	160	0.39	0.23	0.13	0.76	22.1	7.6	34	1.07
YY16723		0.42	0.46	1.78	7.1	<0.02	<10	220	0.40	0.18	0.22	0.98	27.6	9.5	39	0.96
YY16724		0.54	1.08	1.10	26.9	<0.02	<10	330	0.22	0.30	0.16	0.91	44.0	6.7	27	1.97
YY16725		0.48	0.80	1.72	91.0	<0.02	<10	180	0.47	0.41	0.23	0.59	35.7	19.4	41	2.31
YY16726		0.42	1.26	1.53	156.0	<0.02	<10	220	0.39	0.34	0.16	1.14	34.1	7.6	30	1.70
YY16727		0.41	5.15	1.20	68.6	<0.02	<10	190	0.39	2.89	0.16	1.08	34.4	10.9	30	1.41
YY16728		0.43	0.52	2.35	11.3	<0.02	<10	180	0.48	0.38	0.11	1.70	24.6	8.6	31	1.92
YY16729		0.40	1.19	2.47	206	<0.02	<10	150	1.31	1.44	0.16	2.28	84.0	10.5	31	6.37
YY16730		0.41	0.22	1.92	77.8	<0.02	<10	150	0.87	0.46	0.15	0.81	87.5	7.9	26	3.85
YY16731		0.37	0.90	1.69	141.5	<0.02	<10	140	0.84	0.43	0.20	1.22	66.9	8.9	25	4.05
YY16732		0.42	0.28	2.15	60.5	<0.02	<10	170	0.73	0.38	0.15	0.83	53.0	7.9	28	3.19
YY16733		0.42	0.28	2.58	29.9	<0.02	<10	230	0.88	0.63	0.31	0.40	48.7	15.1	34	2.79
YY16734		0.36	0.16	1.68	40.7	<0.02	<10	110	0.76	0.69	0.28	0.35	45.8	7.0	20	3.33
YY16735		0.35	0.10	1.74	13.1	<0.02	<10	130	0.85	0.60	0.33	0.23	66.3	9.2	25	3.83
YY16736		0.44	0.03	1.90	7.3	<0.02	<10	100	0.72	0.22	0.35	0.06	58.5	7.9	23	3.20
YY16737		0.34	0.10	1.77	9.3	<0.02	<10	210	0.75	0.26	0.38	0.18	56.2	9.3	31	2.29
YY16738		0.32	0.14	1.69	12.9	<0.02	<10	230	0.72	0.27	0.45	0.24	43.0	14.9	31	2.12
YY16739		0.42	0.27	1.76	8.2	<0.02	<10	220	1.23	0.49	0.33	0.50	72.0	11.2	32	1.80
YY16740		0.36	0.58	1.92	24.0	<0.02	<10	220	0.79	0.75	0.38	1.25	60.2	9.9	31	1.89
YY16741		0.41	0.40	1.71	19.3	<0.02	<10	170	0.69	0.63	0.30	0.42	54.2	7.7	27	2.00
YY16742		0.42	0.25	2.42	25.7	<0.02	<10	210	1.09	0.95	0.29	0.35	69.2	14.0	36	2.68
YY16743		0.53	0.11	2.20	10.7	<0.02	<10	190	0.91	0.38	0.37	0.23	62.0	12.9	40	2.76
YY16744		0.41	0.42	1.75	11.0	<0.02	<10	150	0.39	0.48	0.23	0.22	37.0	7.3	29	2.03
YY16745		0.44	0.25	1.83	27.4	<0.02	<10	180	0.54	0.53	0.30	0.30	37.5	10.3	32	1.84
YY16746		0.43	0.14	2.13	10.7	<0.02	<10	210	1.25	0.36	0.39	0.13	82.9	11.1	34	5.41
YY16747		0.40	0.16	1.73	12.0	<0.02	<10	180	1.37	0.46	0.46	0.35	83.8	11.3	32	6.20
YY16748		0.33	2.36	1.39	25.6	<0.02	<10	100	1.81	0.81	0.35	1.57	44.5	7.8	27	14.40
YY16749		0.45	4.38	2.30	24.8	<0.02	<10	220	1.94	1.07	0.48	6.09	77.3	12.5	36	10.25
YY16750		0.33	2.03	1.66	66.6	<0.02	<10	150	0.78	3.10	0.29	1.18	40.9	7.1	27	4.51
ZZ35682		0.44	1.39	1.47	31.7	<0.02	<10	290	0.26	0.32	0.17	1.31	44.1	11.8	34	2.49
ZZ35683		0.41	1.10	1.96	46.1	<0.02	<10	230	0.36	0.21	0.42	1.82	32.0	18.4	88	2.40
ZZ35684		0.64	0.84	1.45	146.5	<0.02	<10	200	0.26	0.34	0.14	1.25	30.4	11.9	33	1.57



ALS Canada Ltd.
 2103 Dollarton Hwy
 North Vancouver BC V7H 0A7
 Phone: +1 604 984 0221 Fax: +1 604 984 0218
 www.alsglobal.com/geochemistry

To: ATAC RESOURCES LTD.
 C/O ARCHER, CATHRO & ASSOCIATES (1981)
 LIMITED
 1016-510 W HASTINGS ST
 VANCOUVER BC V6B 1L8

Page: 2 - B
 Total # Pages: 7 (A - D)
 Plus Appendix Pages
 Finalized Date: 4-NOV-2020
 Account: RCM

Project: CONNAUGHT

CERTIFICATE OF ANALYSIS WH20199292

Sample Description	Method Analyte Units LOD	ME-MS41	ME-MS41	ME-MS41	ME-MS41	ME-MS41	ME-MS41	ME-MS41	ME-MS41	ME-MS41	ME-MS41	ME-MS41	ME-MS41	ME-MS41	ME-MS41	
		Cu	Fe	Ga	Ge	Hf	Hg	In	K	La	Li	Mg	Mn	Mo	Na	Nb
		ppm	%	ppm	ppm	ppm	ppm	ppm	%	ppm	ppm	%	ppm	ppm	%	ppm
		0.2	0.01	0.05	0.05	0.02	0.01	0.005	0.01	0.2	0.1	0.01	5	0.05	0.01	0.05
YY16714		39.4	3.01	7.19	0.08	0.04	0.04	0.033	0.10	24.2	22.7	1.36	690	4.04	0.01	0.81
YY16715		20.4	2.87	6.19	0.05	0.06	0.01	0.027	0.06	15.5	18.2	0.72	404	1.13	0.01	1.05
YY16716		18.6	2.91	6.11	<0.05	0.05	0.02	0.024	0.06	11.2	15.8	0.69	346	0.89	0.01	1.12
YY16717		20.3	2.63	5.73	<0.05	0.03	0.01	0.022	0.06	12.1	14.4	0.61	348	0.78	0.01	1.10
YY16718		30.6	2.87	6.02	<0.05	0.02	0.03	0.025	0.06	11.2	16.1	0.77	358	1.01	0.01	1.09
YY16719		22.2	2.54	5.67	<0.05	0.02	0.04	0.025	0.08	13.3	15.6	0.75	345	1.37	0.01	0.99
YY16720		54.2	3.68	7.02	0.06	0.02	0.03	0.034	0.11	21.7	16.1	0.91	436	2.91	0.01	1.40
YY16721		57.8	3.84	6.89	0.06	<0.02	0.02	0.036	0.10	23.1	11.8	0.91	407	3.79	0.01	1.13
YY16722		28.4	2.80	7.97	<0.05	0.02	0.02	0.026	0.08	12.1	12.6	0.48	318	3.30	0.01	1.34
YY16723		32.9	2.65	6.16	0.06	<0.02	0.02	0.027	0.11	15.0	13.4	0.59	401	3.46	0.01	1.05
YY16724		62.6	3.85	4.35	0.07	<0.02	0.04	0.031	0.14	24.0	8.4	0.47	322	8.10	0.01	0.33
YY16725		38.5	2.85	5.85	0.05	<0.02	0.04	0.032	0.08	19.1	16.1	0.66	1110	3.26	0.01	0.63
YY16726		93.5	3.62	4.88	0.07	<0.02	0.06	0.037	0.13	18.1	11.6	0.57	347	7.11	0.01	0.50
YY16727		83.0	3.41	4.66	0.08	<0.02	0.04	0.068	0.08	19.3	9.7	0.44	375	6.74	0.02	0.51
YY16728		14.9	3.15	7.61	<0.05	0.06	0.03	0.034	0.06	11.8	15.9	0.39	330	1.20	0.01	1.60
YY16729		18.7	4.04	8.16	0.09	0.02	0.02	0.112	0.12	45.3	22.4	0.45	1420	1.58	0.01	1.39
YY16730		17.3	3.00	6.73	0.10	0.03	0.02	0.056	0.10	54.9	16.2	0.47	544	1.00	0.01	1.07
YY16731		18.3	3.09	5.57	0.08	0.02	0.02	0.061	0.13	38.3	15.2	0.49	978	1.05	0.01	0.99
YY16732		16.0	3.01	7.02	0.07	0.03	0.03	0.047	0.11	27.9	16.3	0.48	561	1.07	0.01	1.30
YY16733		21.9	3.80	9.92	0.07	0.02	0.03	0.041	0.13	26.2	23.4	0.65	934	1.81	0.01	1.39
YY16734		9.9	2.90	8.12	0.05	0.02	0.01	0.030	0.09	24.6	24.8	0.62	282	1.39	0.01	0.97
YY16735		16.2	3.11	8.19	0.07	<0.02	0.01	0.030	0.10	36.1	22.0	0.54	530	2.60	0.01	0.91
YY16736		9.3	3.08	8.88	0.07	0.02	<0.01	0.030	0.09	30.3	27.6	0.87	274	0.81	0.01	1.09
YY16737		21.0	2.68	6.36	0.07	0.04	0.03	0.028	0.08	31.9	20.5	0.67	335	0.97	0.01	1.97
YY16738		22.1	2.94	6.55	0.07	0.05	0.02	0.033	0.09	21.7	21.5	0.66	510	1.27	0.02	3.31
YY16739		27.3	2.66	7.11	0.10	0.04	0.04	0.044	0.06	38.4	24.1	0.59	372	0.91	0.01	5.13
YY16740		21.0	2.93	7.81	0.10	0.04	0.05	0.062	0.07	34.0	18.2	0.57	392	1.02	0.02	6.46
YY16741		16.0	2.38	8.51	0.08	0.04	0.07	0.045	0.07	30.2	19.4	0.48	204	0.75	0.01	8.38
YY16742		20.4	3.69	12.70	0.12	0.05	0.03	0.051	0.14	38.2	30.3	0.73	499	0.83	0.01	7.78
YY16743		16.7	3.83	11.20	0.11	0.03	0.02	0.046	0.14	35.6	29.0	0.81	432	0.84	0.01	3.77
YY16744		11.6	2.44	7.84	0.06	<0.02	0.05	0.033	0.06	20.4	19.0	0.52	193	0.78	0.01	2.19
YY16745		14.3	3.11	7.56	0.06	0.02	0.03	0.031	0.06	19.4	22.3	0.54	231	0.90	0.01	3.48
YY16746		15.8	3.26	8.71	0.12	0.04	0.05	0.063	0.07	52.3	26.4	0.49	278	1.39	0.01	11.05
YY16747		18.7	2.77	7.02	0.10	0.05	0.06	0.050	0.07	49.3	20.5	0.48	700	1.35	0.01	6.12
YY16748		40.3	2.55	5.19	0.12	0.10	0.03	0.136	0.07	39.7	15.4	0.39	738	0.97	0.01	4.14
YY16749		48.2	3.06	7.43	0.13	0.05	0.10	0.225	0.08	56.4	19.2	0.51	2300	1.35	0.01	3.58
YY16750		27.9	2.67	5.53	0.07	0.02	0.03	0.088	0.07	23.2	14.1	0.42	396	0.79	0.01	2.50
ZZ35682		80.4	3.72	5.97	0.09	<0.02	0.06	0.032	0.14	22.9	9.6	0.58	391	5.81	0.01	0.54
ZZ35683		71.0	3.39	5.93	0.08	<0.02	0.05	0.035	0.15	17.0	18.8	1.35	587	3.27	0.01	0.55
ZZ35684		52.3	3.20	5.44	0.06	<0.02	0.03	0.031	0.08	15.4	12.5	0.58	608	3.96	<0.01	0.42



ALS Canada Ltd.
 2103 Dollarton Hwy
 North Vancouver BC V7H 0A7
 Phone: +1 604 984 0221 Fax: +1 604 984 0218
 www.alsglobal.com/geochemistry

To: ATAC RESOURCES LTD.
 C/O ARCHER, CATHRO & ASSOCIATES (1981)
 LIMITED
 1016-510 W HASTINGS ST
 VANCOUVER BC V6B 1L8

Page: 2 - C
 Total # Pages: 7 (A - D)
 Plus Appendix Pages
 Finalized Date: 4-NOV-2020
 Account: RCM

Project: CONNAUGHT

CERTIFICATE OF ANALYSIS WH20199292

Sample Description	Method Analyte Units LOD	ME-MS41	ME-MS41	ME-MS41	ME-MS41	ME-MS41	ME-MS41	ME-MS41	ME-MS41	ME-MS41	ME-MS41	ME-MS41	ME-MS41	ME-MS41	ME-MS41	
		Ni	P	Pb	Rb	Re	S	Sb	Sc	Se	Sn	Sr	Ta	Te	Th	Ti
		ppm	ppm	ppm	ppm	ppm	%	ppm	ppm	ppm	ppm	ppm	ppm	ppm	ppm	%
		0.2	10	0.2	0.1	0.001	0.01	0.05	0.1	0.2	0.2	0.2	0.01	0.01	0.2	0.005
YY16714		66.0	910	14.6	18.7	0.001	0.05	0.36	5.7	1.5	0.6	29.9	<0.01	0.05	1.8	0.079
YY16715		20.6	290	17.1	11.3	<0.001	0.01	0.66	4.6	0.4	0.5	15.2	<0.01	0.03	3.7	0.075
YY16716		18.5	260	10.9	11.7	<0.001	0.01	0.45	4.0	0.4	0.5	13.8	<0.01	0.03	2.7	0.088
YY16717		18.7	400	9.1	10.5	<0.001	0.01	0.41	3.4	0.6	0.5	17.1	<0.01	0.03	1.8	0.084
YY16718		19.7	430	13.7	11.3	<0.001	0.02	0.58	3.6	0.4	0.5	16.7	<0.01	0.05	1.6	0.085
YY16719		24.6	730	11.9	11.2	<0.001	0.03	0.59	3.7	0.2	0.4	20.5	<0.01	0.03	1.6	0.074
YY16720		46.6	600	20.6	12.5	<0.001	0.06	1.05	4.8	1.3	0.6	24.0	<0.01	0.08	4.3	0.093
YY16721		44.9	870	15.8	8.7	0.001	0.11	0.86	3.6	1.4	0.6	30.3	<0.01	0.12	2.7	0.090
YY16722		24.8	570	9.4	14.2	<0.001	0.03	0.54	2.9	0.8	0.6	17.0	<0.01	0.06	1.0	0.077
YY16723		32.2	640	7.5	13.5	0.001	0.05	0.29	3.0	1.3	0.5	22.5	<0.01	0.06	1.0	0.081
YY16724		25.6	1360	32.6	13.8	0.001	0.22	1.76	1.3	3.9	0.3	52.8	<0.01	0.13	1.0	0.035
YY16725		29.0	890	89.9	15.1	0.001	0.07	1.47	2.2	1.7	0.4	38.2	<0.01	0.08	1.3	0.049
YY16726		23.5	1430	59.2	14.0	<0.001	0.18	1.42	1.5	4.3	0.4	31.6	0.01	0.15	0.8	0.045
YY16727		31.9	1410	44.0	8.8	<0.001	0.17	4.26	1.6	5.4	0.4	50.5	<0.01	0.35	1.1	0.047
YY16728		18.9	330	16.1	15.4	<0.001	0.01	0.52	3.4	0.3	0.8	13.9	<0.01	0.05	4.2	0.078
YY16729		18.5	600	170.0	27.9	<0.001	0.02	23.6	3.3	0.5	0.8	15.3	<0.01	0.20	10.4	0.048
YY16730		16.9	390	72.3	17.7	<0.001	0.01	4.42	4.1	0.5	1.0	13.5	<0.01	0.06	12.0	0.059
YY16731		17.7	560	175.5	20.2	<0.001	0.01	5.87	3.7	0.4	0.7	16.1	<0.01	0.05	8.1	0.062
YY16732		16.7	400	56.3	20.6	<0.001	0.01	2.05	4.0	0.4	1.0	13.8	<0.01	0.06	8.3	0.074
YY16733		20.3	860	33.1	22.0	<0.001	0.03	0.58	3.6	0.4	1.1	23.7	<0.01	0.03	4.9	0.049
YY16734		11.3	630	71.4	12.2	<0.001	0.02	0.88	2.9	0.3	0.9	15.4	<0.01	0.02	18.6	0.034
YY16735		14.0	570	16.9	14.3	<0.001	0.04	0.47	2.5	0.3	0.7	21.9	<0.01	0.03	13.8	0.034
YY16736		14.6	1000	5.9	13.5	<0.001	0.01	0.29	2.9	0.4	0.9	14.6	<0.01	0.01	16.2	0.054
YY16737		20.5	750	10.2	14.7	<0.001	0.01	0.44	4.2	0.4	0.9	24.2	<0.01	0.02	8.5	0.078
YY16738		22.7	780	13.3	15.1	<0.001	0.02	0.59	4.8	0.5	1.4	29.9	<0.01	0.03	7.2	0.091
YY16739		21.8	670	43.3	12.1	<0.001	0.01	0.49	5.3	0.5	1.2	25.3	<0.01	0.03	9.8	0.084
YY16740		20.8	710	150.5	13.5	<0.001	0.01	0.95	5.3	0.6	1.2	29.3	<0.01	0.02	8.4	0.108
YY16741		15.2	730	139.0	14.7	<0.001	0.01	1.18	4.7	0.5	1.9	21.7	<0.01	0.01	9.0	0.105
YY16742		18.8	780	57.8	21.1	0.001	<0.01	0.52	6.5	0.6	3.1	20.3	<0.01	0.02	13.7	0.164
YY16743		18.5	980	21.0	17.9	<0.001	<0.01	0.32	6.9	0.3	2.5	21.3	<0.01	0.01	11.4	0.161
YY16744		15.7	730	159.5	13.2	<0.001	0.02	0.37	3.6	0.4	1.5	17.8	<0.01	0.01	2.7	0.080
YY16745		19.4	920	36.3	13.3	<0.001	0.01	0.37	4.2	0.3	1.5	19.0	<0.01	0.02	4.3	0.089
YY16746		21.7	550	15.3	16.5	<0.001	0.02	0.64	5.6	0.4	1.8	23.5	0.01	0.02	20.6	0.056
YY16747		21.3	570	17.8	16.4	<0.001	0.01	1.14	5.5	0.5	1.2	25.4	<0.01	0.02	14.2	0.067
YY16748		20.1	420	347	14.0	0.001	<0.01	19.80	6.7	0.4	0.9	20.1	0.01	0.01	14.2	0.066
YY16749		27.9	600	864	22.1	0.001	0.01	16.20	8.8	0.6	1.3	27.2	<0.01	0.02	12.1	0.066
YY16750		17.6	530	366	14.6	<0.001	0.01	5.52	3.7	0.2	0.9	21.9	<0.01	0.01	5.7	0.062
ZZ35682		35.2	1170	44.7	16.8	<0.001	0.16	1.10	1.9	3.1	0.4	36.5	<0.01	0.12	0.9	0.055
ZZ35683		60.9	890	105.5	17.3	<0.001	0.07	1.00	3.6	1.9	0.3	29.6	<0.01	0.06	1.6	0.068
ZZ35684		29.9	900	144.0	11.8	<0.001	0.08	3.09	1.9	2.2	0.4	25.0	<0.01	0.11	0.7	0.037



ALS Canada Ltd.
 2103 Dollarton Hwy
 North Vancouver BC V7H 0A7
 Phone: +1 604 984 0221 Fax: +1 604 984 0218
 www.alsglobal.com/geochemistry

To: ATAC RESOURCES LTD.
 C/O ARCHER, CATHRO & ASSOCIATES (1981)
 LIMITED
 1016-510 W HASTINGS ST
 VANCOUVER BC V6B 1L8

Page: 2 - D
 Total # Pages: 7 (A - D)
 Plus Appendix Pages
 Finalized Date: 4-NOV-2020
 Account: RCM

Project: CONNAUGHT

CERTIFICATE OF ANALYSIS WH20199292

Sample Description	Method Analyte Units LOD	ME-MS41	ME-MS41	ME-MS41	ME-MS41	ME-MS41	ME-MS41	Au-ICP21	
		Tl	U	V	W	Y	Zn	Zr	Au
		ppm	ppm	ppm	ppm	ppm	ppm	ppm	ppm
		0.02	0.05	1	0.05	0.05	2	0.5	0.001
YY16714		0.21	1.80	85	0.24	17.45	126	1.5	0.003
YY16715		0.12	0.66	56	0.15	7.56	70	2.3	0.003
YY16716		0.11	0.51	61	0.15	4.39	61	2.2	0.019
YY16717		0.09	0.67	56	0.16	5.03	55	0.9	0.003
YY16718		0.11	0.62	59	0.16	5.42	82	0.9	0.004
YY16719		0.12	0.86	53	0.18	7.55	88	0.7	0.003
YY16720		0.12	1.85	79	0.10	9.80	166	0.7	0.004
YY16721		0.10	1.56	86	0.09	7.17	166	<0.5	0.004
YY16722		0.10	0.79	78	0.16	4.63	77	0.7	0.002
YY16723		0.10	1.23	67	0.13	6.40	95	0.6	0.002
YY16724		0.15	2.97	57	0.18	6.28	162	<0.5	0.008
YY16725		0.24	2.01	52	0.20	6.78	125	<0.5	0.005
YY16726		0.17	4.71	58	0.24	6.56	131	<0.5	0.010
YY16727		0.14	3.32	56	0.35	8.92	158	<0.5	0.010
YY16728		0.12	0.57	74	0.21	3.13	111	3.0	0.002
YY16729		0.18	1.55	64	0.27	15.35	444	0.7	0.004
YY16730		0.17	1.77	54	0.18	17.60	208	1.0	0.003
YY16731		0.14	1.80	49	0.23	13.40	322	0.5	0.005
YY16732		0.17	1.41	58	0.19	9.29	202	1.3	0.003
YY16733		0.15	1.33	70	0.24	10.05	142	<0.5	0.005
YY16734		0.09	1.53	45	0.20	11.05	140	0.8	0.001
YY16735		0.08	2.36	46	0.21	12.45	50	<0.5	0.002
YY16736		0.09	1.27	40	0.13	14.95	52	1.0	0.001
YY16737		0.11	1.54	51	0.33	17.15	68	1.4	0.004
YY16738		0.12	1.36	62	0.55	12.95	79	1.7	0.004
YY16739		0.10	3.58	52	0.81	35.4	126	1.5	0.004
YY16740		0.12	3.68	58	0.53	24.2	403	1.8	0.005
YY16741		0.09	2.46	46	0.76	18.50	134	1.5	0.002
YY16742		0.13	2.56	73	0.99	20.6	120	2.4	0.002
YY16743		0.12	2.20	83	1.15	17.55	92	1.7	0.003
YY16744		0.12	1.34	59	0.51	8.21	84	0.5	0.002
YY16745		0.11	1.30	64	0.61	9.32	86	0.8	0.002
YY16746		0.18	2.82	58	0.32	30.6	77	1.5	0.002
YY16747		0.16	2.19	52	0.27	22.0	115	2.3	0.002
YY16748		0.11	1.95	43	0.31	40.3	672	6.3	0.007
YY16749		0.22	3.09	54	0.27	27.1	1540	2.3	0.005
YY16750		0.13	1.15	48	0.24	10.45	275	0.9	0.005
ZZ35682		0.17	3.24	61	0.33	10.65	162	<0.5	0.007
ZZ35683		0.18	2.33	66	0.19	11.70	223	<0.5	0.005
ZZ35684		0.13	1.99	49	0.16	5.80	173	<0.5	0.007



ALS Canada Ltd.
 2103 Dollarton Hwy
 North Vancouver BC V7H 0A7
 Phone: +1 604 984 0221 Fax: +1 604 984 0218
 www.alsglobal.com/geochemistry

To: ATAC RESOURCES LTD.
 C/O ARCHER, CATHRO & ASSOCIATES (1981)
 LIMITED
 1016-510 W HASTINGS ST
 VANCOUVER BC V6B 1L8

Page: 3 - A
 Total # Pages: 7 (A - D)
 Plus Appendix Pages
 Finalized Date: 4-NOV-2020
 Account: RCM

Project: CONNAUGHT

CERTIFICATE OF ANALYSIS WH20199292

Sample Description	Method	WEI-21	ME-MS41	ME-MS41	ME-MS41	ME-MS41	ME-MS41	ME-MS41	ME-MS41	ME-MS41	ME-MS41	ME-MS41	ME-MS41	ME-MS41	ME-MS41	ME-MS41
	Analyte	Recvd Wt.	Ag	Al	As	Au	B	Ba	Be	Bi	Ca	Cd	Ce	Co	Cr	Cs
Units		kg	ppm	%	ppm	ppm	ppm	ppm	ppm	ppm	%	ppm	ppm	ppm	ppm	ppm
LOD		0.02	0.01	0.01	0.1	0.02	10	10	0.05	0.01	0.01	0.01	0.02	0.1	1	0.05
ZZ35685		0.61	0.84	1.76	82.0	<0.02	<10	130	0.33	0.18	0.22	1.58	30.9	16.8	48	1.86
ZZ35686		0.50	0.80	1.85	54.5	<0.02	<10	170	0.30	0.24	0.20	0.36	30.2	8.1	38	1.86
ZZ35687		0.47	0.34	1.66	20.2	<0.02	<10	170	0.26	0.21	0.22	0.22	26.3	8.1	36	1.26
ZZ35688		0.46	0.37	1.57	22.9	<0.02	<10	140	0.27	0.20	0.21	0.21	23.5	8.2	34	1.50
ZZ35689		0.50	0.34	1.82	11.6	<0.02	<10	150	0.29	0.23	0.24	0.31	26.9	9.7	43	1.53
ZZ35690		0.41	0.49	1.68	112.0	<0.02	<10	130	0.35	0.31	0.25	0.84	36.8	8.5	32	2.17
ZZ35691		0.46	1.11	1.34	141.0	<0.02	<10	150	0.41	0.25	0.20	4.50	47.4	14.5	30	3.24
ZZ35692		0.45	0.51	1.44	50.3	<0.02	<10	170	0.40	0.24	0.24	0.61	47.6	9.2	35	3.42
ZZ35693		0.44	0.46	1.45	221	<0.02	<10	100	0.37	0.45	0.11	0.50	56.6	6.8	28	2.68
ZZ35694		0.48	0.33	1.47	21.1	<0.02	<10	70	0.50	0.58	0.10	0.44	57.6	6.2	18	1.75
ZZ35695		0.40	0.37	1.17	10.7	<0.02	<10	70	0.32	0.81	0.08	0.28	37.2	3.3	15	1.49
ZZ35696		0.43	0.44	0.54	39.8	<0.02	<10	40	0.09	0.71	0.03	0.06	47.0	1.2	8	0.79
ZZ35697		0.41	0.86	0.56	37.2	<0.02	<10	40	0.11	0.74	0.06	0.11	26.9	1.8	8	0.74
ZZ35698		0.34	0.82	2.10	36.7	<0.02	<10	100	0.50	1.14	0.09	0.26	59.5	4.0	18	2.14
ZZ35699		0.42	1.20	1.60	52.8	<0.02	<10	170	0.40	0.82	0.15	0.63	74.7	4.2	19	2.03
ZZ35700		0.40	0.87	1.65	36.0	<0.02	<10	140	0.42	0.47	0.16	0.35	62.0	7.2	25	1.65
ZZ105970		0.42	0.64	1.41	28.0	<0.02	<10	140	0.37	0.38	0.14	0.29	44.3	7.5	21	1.33
ZZ105971		0.45	0.52	1.43	23.0	<0.02	<10	130	0.34	0.34	0.15	0.26	43.0	5.3	23	1.24
ZZ105972		0.48	0.25	1.00	27.2	<0.02	<10	80	0.18	0.32	0.13	0.19	35.0	4.5	16	1.03
ZZ105973		0.46	0.45	1.19	13.7	<0.02	<10	90	0.20	0.31	0.14	0.19	31.8	3.0	19	1.14
ZZ105974		0.54	0.40	1.30	15.7	<0.02	<10	90	0.25	0.31	0.13	0.21	34.7	4.5	21	1.05
ZZ105975		0.37	0.39	1.20	11.3	<0.02	<10	90	0.20	0.31	0.16	0.24	37.3	3.3	18	1.00
ZZ105976		0.40	0.50	1.25	15.5	<0.02	<10	100	0.26	0.34	0.19	0.41	38.5	4.0	20	0.99
ZZ105977		0.60	0.34	1.30	12.2	<0.02	<10	110	0.35	0.30	0.20	0.31	35.1	5.2	21	0.90
ZZ105978		0.49	0.34	1.43	13.0	<0.02	<10	130	0.44	0.30	0.19	0.39	48.0	8.4	24	0.96
ZZ105979		0.57	0.30	1.31	15.8	<0.02	<10	140	0.44	0.32	0.26	0.41	47.4	7.5	24	0.89
ZZ105980		0.47	0.91	1.44	113.5	<0.02	<10	180	0.65	0.54	0.34	2.88	63.7	10.4	28	1.77
ZZ105981		0.48	0.77	1.72	11.0	0.04	<10	240	0.40	0.22	0.18	0.89	27.6	9.0	53	0.99
ZZ105982		0.51	0.89	1.89	28.3	<0.02	<10	330	0.46	0.31	0.23	0.82	31.9	10.7	54	1.52
ZZ105983		0.50	0.29	1.78	8.2	<0.02	<10	170	0.42	0.34	0.12	0.39	27.7	6.5	36	1.47
ZZ105984		0.50	0.32	1.51	7.9	<0.02	<10	220	0.35	0.26	0.22	0.50	23.9	9.3	34	0.92
ZZ105985	Listed, NR															
ZZ105986		0.35	0.02	2.42	9.9	<0.02	<10	220	1.45	0.38	0.14	0.20	81.6	7.3	31	1.99
ZZ105987		0.39	0.07	1.76	8.5	<0.02	<10	200	1.07	0.52	0.19	0.13	63.2	7.3	27	1.41
ZZ105988		0.38	0.03	1.66	9.0	<0.02	<10	110	0.37	0.23	0.08	0.12	25.6	4.8	22	1.00
ZZ105989		0.38	0.11	2.10	9.2	<0.02	<10	330	0.94	0.35	0.34	0.21	109.0	10.1	31	1.66
ZZ105990		0.42	0.03	1.33	4.6	<0.02	<10	210	0.79	0.56	0.24	0.14	64.7	6.8	22	1.78
ZZ105991		0.39	0.06	1.57	5.6	<0.02	<10	180	0.54	0.33	0.18	0.19	45.2	5.6	25	1.73
ZZ105992		0.38	0.08	1.57	6.1	<0.02	<10	160	0.43	0.29	0.24	0.12	30.6	6.8	25	1.50
ZZ105993		0.39	0.09	2.22	9.0	<0.02	<10	180	1.36	0.44	0.17	0.13	99.6	9.2	33	2.21



ALS Canada Ltd.
 2103 Dollarton Hwy
 North Vancouver BC V7H 0A7
 Phone: +1 604 984 0221 Fax: +1 604 984 0218
 www.alsglobal.com/geochemistry

To: ATAC RESOURCES LTD.
 C/O ARCHER, CATHRO & ASSOCIATES (1981)
 LIMITED
 1016-510 W HASTINGS ST
 VANCOUVER BC V6B 1L8

Page: 3 - B
 Total # Pages: 7 (A - D)
 Plus Appendix Pages
 Finalized Date: 4-NOV-2020
 Account: RCM

Project: CONNAUGHT

CERTIFICATE OF ANALYSIS WH20199292

Sample Description	Method	ME-MS41	ME-MS41	ME-MS41	ME-MS41	ME-MS41	ME-MS41	ME-MS41	ME-MS41	ME-MS41	ME-MS41	ME-MS41	ME-MS41	ME-MS41	ME-MS41	
	Analyte	Cu	Fe	Ga	Ge	Hf	Hg	In	K	La	Li	Mg	Mn	Mo	Na	Nb
	Units LOD	ppm	%	ppm	ppm	ppm	ppm	ppm	%	ppm	ppm	%	ppm	ppm	%	ppm
		0.2	0.01	0.05	0.05	0.02	0.01	0.005	0.01	0.2	0.1	0.01	5	0.05	0.01	0.05
ZZ35685		63.4	3.22	5.13	0.07	0.03	0.02	0.032	0.08	15.5	13.6	0.93	504	3.68	<0.01	0.72
ZZ35686		49.7	2.66	6.27	0.06	<0.02	0.05	0.035	0.07	16.4	13.4	0.77	263	2.55	<0.01	0.68
ZZ35687		35.2	2.57	5.63	0.05	0.02	0.03	0.022	0.06	13.6	11.4	0.74	311	1.86	0.01	0.81
ZZ35688		34.4	2.51	5.56	0.05	<0.02	0.03	0.020	0.07	12.7	10.1	0.74	320	1.97	0.01	0.69
ZZ35689		38.3	2.88	6.13	0.06	0.02	0.03	0.024	0.08	14.1	12.4	0.91	334	2.33	0.01	0.83
ZZ35690		27.4	2.72	6.01	0.06	0.02	0.03	0.045	0.07	22.6	15.8	0.70	379	3.03	<0.01	0.85
ZZ35691		46.6	3.31	4.38	0.07	<0.02	0.03	0.030	0.06	26.4	10.3	0.59	939	6.35	<0.01	0.37
ZZ35692		30.4	2.67	4.50	0.07	<0.02	0.04	0.021	0.07	26.1	13.1	0.57	601	5.28	<0.01	0.59
ZZ35693		25.2	2.29	4.96	0.07	<0.02	0.04	0.046	0.10	29.8	12.7	0.47	373	3.41	<0.01	0.92
ZZ35694		48.7	2.38	5.24	0.06	0.03	0.03	0.028	0.10	27.4	12.5	0.55	538	1.51	<0.01	1.53
ZZ35695		32.1	1.76	5.20	<0.05	<0.02	0.04	0.016	0.08	19.2	7.2	0.32	190	1.58	<0.01	0.89
ZZ35696		28.7	1.12	4.80	<0.05	<0.02	0.02	0.014	0.06	28.2	1.5	0.07	70	1.29	<0.01	0.91
ZZ35697		34.2	1.33	4.75	<0.05	<0.02	0.08	0.016	0.07	16.5	1.7	0.08	112	1.36	0.01	0.59
ZZ35698		87.2	2.78	6.62	0.06	0.04	0.07	0.032	0.15	36.6	10.9	0.34	204	2.49	0.01	1.90
ZZ35699		75.2	2.41	6.17	0.08	0.03	0.09	0.029	0.11	41.6	10.2	0.39	215	2.83	0.01	1.14
ZZ35700		42.2	2.14	5.27	0.08	0.02	0.05	0.030	0.08	37.0	12.4	0.45	227	2.33	0.01	0.97
ZZ105970		23.4	1.96	4.60	0.06	<0.02	0.06	0.021	0.07	27.2	10.5	0.39	367	1.76	0.01	0.84
ZZ105971		20.2	2.22	4.41	0.05	0.02	0.04	0.021	0.06	25.5	10.9	0.43	160	1.36	<0.01	0.91
ZZ105972		13.5	1.67	4.05	<0.05	<0.02	0.03	0.013	0.06	20.5	7.6	0.31	237	1.52	<0.01	0.79
ZZ105973		14.2	1.46	4.40	<0.05	<0.02	0.06	0.016	0.06	18.8	8.5	0.33	98	0.75	0.01	0.87
ZZ105974		19.3	1.99	4.37	<0.05	<0.02	0.03	0.019	0.06	19.8	10.1	0.38	139	1.10	<0.01	0.97
ZZ105975		19.8	1.57	4.14	<0.05	<0.02	0.06	0.016	0.06	22.4	8.4	0.35	105	0.91	0.01	0.84
ZZ105976		23.1	1.77	4.29	0.05	0.02	0.06	0.018	0.06	21.3	9.6	0.40	167	1.39	0.01	0.81
ZZ105977		23.3	1.83	4.13	<0.05	<0.02	0.05	0.016	0.06	19.3	9.9	0.43	201	1.06	0.01	0.90
ZZ105978		26.1	1.91	4.25	0.05	0.02	0.05	0.019	0.06	24.6	10.3	0.49	281	0.86	0.02	0.95
ZZ105979		26.4	1.95	4.07	0.05	0.02	0.05	0.016	0.06	25.6	9.8	0.47	507	1.03	0.02	0.89
ZZ105980		55.2	2.27	4.62	0.11	0.02	0.06	0.026	0.08	35.4	17.2	0.51	522	3.68	0.02	0.75
ZZ105981		52.1	2.98	6.18	0.05	0.02	0.04	0.023	0.12	14.3	11.5	0.66	316	3.59	0.02	1.21
ZZ105982		65.3	3.18	6.96	0.08	0.02	0.04	0.025	0.21	16.7	11.6	0.80	320	4.12	0.02	1.22
ZZ105983		32.4	2.54	6.04	0.05	<0.02	0.04	0.024	0.06	14.1	15.0	0.49	201	2.02	0.01	1.19
ZZ105984		33.2	2.40	5.15	0.05	<0.02	0.03	0.018	0.07	12.2	11.6	0.48	302	1.74	0.02	0.84
ZZ105985																
ZZ105986		19.9	3.29	9.22	0.11	0.09	0.04	0.042	0.07	50.3	25.4	0.43	231	1.22	0.02	8.08
ZZ105987		15.9	2.56	7.21	0.09	0.03	0.03	0.030	0.07	35.3	19.2	0.39	309	1.13	0.02	7.00
ZZ105988		11.9	2.76	8.18	<0.05	0.04	0.05	0.023	0.03	13.5	14.0	0.21	168	1.07	0.01	3.38
ZZ105989		20.2	2.74	8.05	0.13	0.04	0.04	0.036	0.07	63.3	22.1	0.47	384	1.29	0.02	6.69
ZZ105990		13.1	2.12	6.12	0.07	0.03	0.02	0.027	0.10	27.5	23.1	0.40	243	0.68	0.02	7.74
ZZ105991		13.0	2.14	5.92	0.06	0.02	0.05	0.022	0.07	24.3	16.5	0.38	173	0.81	0.02	3.54
ZZ105992		14.1	2.19	6.01	0.05	0.02	0.03	0.022	0.07	14.5	19.3	0.43	167	0.74	0.02	1.51
ZZ105993		18.8	3.10	10.05	0.15	0.06	0.03	0.044	0.13	69.9	33.1	0.51	270	1.35	0.02	8.91



ALS Canada Ltd.
 2103 Dollarton Hwy
 North Vancouver BC V7H 0A7
 Phone: +1 604 984 0221 Fax: +1 604 984 0218
 www.alsglobal.com/geochemistry

To: ATAC RESOURCES LTD.
 C/O ARCHER, CATHRO & ASSOCIATES (1981)
 LIMITED
 1016-510 W HASTINGS ST
 VANCOUVER BC V6B 1L8

Page: 3 - C
 Total # Pages: 7 (A - D)
 Plus Appendix Pages
 Finalized Date: 4-NOV-2020
 Account: RCM

Project: CONNAUGHT

CERTIFICATE OF ANALYSIS WH20199292

Sample Description	Method Analyte Units LOD	ME-MS41	ME-MS41	ME-MS41	ME-MS41	ME-MS41	ME-MS41	ME-MS41	ME-MS41	ME-MS41	ME-MS41	ME-MS41	ME-MS41	ME-MS41	ME-MS41	
		Ni	P	Pb	Rb	Re	S	Sb	Sc	Se	Sn	Sr	Ta	Te	Th	Ti
		ppm	ppm	ppm	ppm	ppm	%	ppm	ppm	ppm	ppm	ppm	ppm	ppm	ppm	%
		0.2	10	0.2	0.1	0.001	0.01	0.05	0.1	0.2	0.2	0.2	0.01	0.01	0.2	0.005
ZZ35685		72.6	820	133.5	12.0	<0.001	0.02	2.99	4.3	1.7	0.3	19.1	<0.01	0.06	3.7	0.068
ZZ35686		27.5	730	114.5	14.3	0.001	0.02	2.24	3.3	1.7	0.5	19.1	<0.01	0.05	1.3	0.063
ZZ35687		28.1	620	23.5	9.3	<0.001	0.01	0.80	3.0	0.6	0.4	18.8	<0.01	0.04	1.9	0.071
ZZ35688		26.4	640	16.7	13.5	<0.001	0.02	0.58	3.0	0.9	0.4	19.1	<0.01	0.04	1.1	0.070
ZZ35689		33.1	650	15.0	12.8	<0.001	0.02	0.44	3.3	0.7	0.4	21.2	<0.01	0.05	1.6	0.079
ZZ35690		28.3	590	221	14.1	<0.001	0.01	0.86	2.6	0.8	0.5	22.4	<0.01	0.03	2.3	0.068
ZZ35691		56.3	850	117.5	11.4	<0.001	0.02	8.51	2.3	2.4	0.3	17.0	<0.01	0.07	1.8	0.024
ZZ35692		51.0	670	51.2	17.4	<0.001	0.01	4.08	2.7	0.9	0.3	18.5	<0.01	0.04	3.7	0.028
ZZ35693		25.5	410	392	19.9	<0.001	0.04	1.46	1.6	0.7	0.5	14.4	<0.01	0.04	3.1	0.035
ZZ35694		12.5	350	374	20.4	<0.001	0.04	0.76	1.8	0.6	0.4	10.8	<0.01	0.02	12.3	0.064
ZZ35695		8.2	430	235	15.8	<0.001	0.03	0.44	1.4	0.3	0.4	11.2	<0.01	0.02	2.4	0.049
ZZ35696		3.2	160	179.5	8.2	<0.001	0.05	0.50	0.8	0.2	0.5	6.7	<0.01	0.02	7.4	0.047
ZZ35697		4.1	430	313	9.6	<0.001	0.08	0.94	0.6	0.3	0.4	8.8	<0.01	0.03	0.9	0.051
ZZ35698		11.4	480	797	24.1	<0.001	0.17	0.74	2.2	0.5	0.6	14.7	0.02	0.07	15.2	0.062
ZZ35699		13.3	620	536	22.8	<0.001	0.11	0.82	2.1	0.5	0.5	18.5	<0.01	0.05	5.7	0.051
ZZ35700		18.2	640	644	18.9	<0.001	0.02	0.88	3.0	0.4	0.4	16.8	<0.01	0.02	5.3	0.047
ZZ105970		13.8	630	248	14.3	<0.001	0.02	0.57	2.4	0.4	0.4	14.1	<0.01	0.03	3.2	0.043
ZZ105971		14.5	620	177.0	13.5	<0.001	0.01	0.52	2.3	0.4	0.4	14.6	<0.01	0.02	4.0	0.048
ZZ105972		9.5	410	119.0	10.2	<0.001	0.01	0.41	1.4	0.3	0.3	12.0	<0.01	0.02	2.5	0.047
ZZ105973		9.9	420	126.0	12.1	<0.001	0.01	0.35	1.6	0.4	0.4	12.2	<0.01	0.02	2.2	0.044
ZZ105974		12.5	480	154.0	12.8	<0.001	<0.01	0.57	1.9	0.4	0.4	12.6	<0.01	0.02	4.4	0.051
ZZ105975		10.6	470	158.5	12.6	<0.001	0.02	0.43	1.6	0.3	0.3	14.1	<0.01	0.01	2.3	0.045
ZZ105976		12.9	490	184.0	12.8	<0.001	0.05	0.82	1.9	0.3	0.3	14.4	<0.01	0.02	3.4	0.047
ZZ105977		12.9	480	216	12.7	<0.001	0.03	0.55	2.1	<0.2	0.4	13.1	<0.01	0.02	5.5	0.055
ZZ105978		14.1	490	149.5	13.4	<0.001	0.04	0.85	2.9	0.3	0.3	13.4	<0.01	0.02	7.2	0.055
ZZ105979		14.3	500	129.5	12.9	<0.001	0.04	0.87	2.7	0.2	0.3	15.0	<0.01	0.02	7.0	0.052
ZZ105980		28.4	690	169.5	15.4	0.002	0.08	1.59	2.9	3.3	0.3	29.9	<0.01	0.04	3.5	0.046
ZZ105981		40.7	700	9.8	14.5	0.001	0.06	0.34	4.1	1.7	0.5	22.1	<0.01	0.06	2.0	0.100
ZZ105982		55.0	960	8.9	22.0	0.002	0.09	0.38	4.7	2.8	0.6	29.5	<0.01	0.09	1.7	0.105
ZZ105983		28.1	460	11.6	12.0	<0.001	0.03	0.41	3.5	1.0	0.5	16.4	<0.01	0.07	2.6	0.056
ZZ105984		28.9	590	9.1	11.1	<0.001	0.05	0.33	2.6	0.8	0.4	23.1	<0.01	0.04	0.8	0.063
ZZ105985																
ZZ105986		20.6	370	11.2	15.8	<0.001	0.03	0.43	3.7	0.3	2.0	15.0	0.01	0.04	12.8	0.095
ZZ105987		17.9	520	7.8	13.9	<0.001	0.03	0.32	2.9	0.3	1.8	16.1	<0.01	0.03	7.3	0.080
ZZ105988		9.4	200	9.9	7.7	<0.001	0.02	0.34	2.4	0.2	1.2	11.3	0.01	0.03	3.5	0.086
ZZ105989		23.2	650	9.2	15.1	0.001	0.04	0.35	4.1	<0.2	1.8	28.5	0.01	0.03	7.5	0.081
ZZ105990		15.0	600	4.8	19.1	<0.001	0.02	0.23	2.9	0.2	2.9	14.8	0.01	0.02	10.3	0.083
ZZ105991		15.6	460	6.3	15.7	<0.001	0.04	0.25	2.6	0.3	1.5	16.1	<0.01	0.02	2.5	0.080
ZZ105992		15.9	770	6.9	13.7	<0.001	0.04	0.25	3.0	<0.2	1.1	15.9	<0.01	0.02	1.9	0.083
ZZ105993		18.2	520	11.4	18.6	<0.001	0.03	0.29	4.7	0.5	1.9	16.4	0.01	0.03	15.7	0.100



ALS Canada Ltd.
 2103 Dollarton Hwy
 North Vancouver BC V7H 0A7
 Phone: +1 604 984 0221 Fax: +1 604 984 0218
 www.alsglobal.com/geochemistry

To: ATAC RESOURCES LTD.
 C/O ARCHER, CATHRO & ASSOCIATES (1981)
 LIMITED
 1016-510 W HASTINGS ST
 VANCOUVER BC V6B 1L8

Page: 3 - D
 Total # Pages: 7 (A - D)
 Plus Appendix Pages
 Finalized Date: 4-NOV-2020
 Account: RCM

Project: CONNAUGHT

CERTIFICATE OF ANALYSIS WH20199292

Sample Description	Method Analyte Units LOD	ME-MS41	ME-MS41	ME-MS41	ME-MS41	ME-MS41	ME-MS41	Au-ICP21	
		Tl	U	V	W	Y	Zn	Zr	Au
		ppm	ppm	ppm	ppm	ppm	ppm	ppm	ppm
		0.02	0.05	1	0.05	0.05	2	0.5	0.001
ZZ35685		0.16	2.20	51	0.18	9.76	305	1.1	0.004
ZZ35686		0.17	1.83	54	0.16	7.95	108	<0.5	0.005
ZZ35687		0.12	1.07	50	0.15	6.02	86	0.5	0.003
ZZ35688		0.14	1.15	49	0.14	6.55	86	<0.5	0.003
ZZ35689		0.14	1.08	56	0.18	6.70	92	0.5	0.003
ZZ35690		0.15	1.11	53	0.19	7.05	210	0.5	0.004
ZZ35691		0.16	2.53	35	0.19	12.35	744	<0.5	0.005
ZZ35692		0.18	1.48	39	0.19	7.21	214	<0.5	0.002
ZZ35693		0.25	3.12	36	0.15	4.28	212	<0.5	0.002
ZZ35694		0.26	3.39	35	0.12	4.35	217	1.2	0.001
ZZ35695		0.19	3.15	34	0.12	3.32	103	0.6	<0.001
ZZ35696		0.14	1.02	33	0.11	1.71	33	0.5	0.002
ZZ35697		0.11	1.09	36	0.11	1.30	39	0.5	0.001
ZZ35698		0.29	3.53	41	0.19	4.20	127	2.0	0.003
ZZ35699		0.26	5.47	39	0.18	7.82	133	1.3	0.003
ZZ35700		0.22	4.21	40	0.17	8.19	127	0.7	0.003
ZZ105970		0.18	3.08	38	0.20	6.13	84	0.5	0.003
ZZ105971		0.17	2.17	41	0.27	5.53	85	0.6	0.002
ZZ105972		0.13	1.41	44	0.26	3.22	60	0.5	0.001
ZZ105973		0.16	1.82	27	0.13	3.20	63	<0.5	0.001
ZZ105974		0.14	1.73	40	0.19	3.78	84	0.6	0.001
ZZ105975		0.14	1.91	30	0.18	4.20	80	<0.5	0.003
ZZ105976		0.17	2.16	36	0.20	4.60	101	0.5	0.004
ZZ105977		0.17	1.86	35	0.13	3.94	129	0.5	0.003
ZZ105978		0.18	2.76	34	0.16	6.26	132	0.8	0.002
ZZ105979		0.17	2.58	34	0.17	6.61	137	0.8	0.003
ZZ105980		0.24	13.65	36	0.16	17.10	318	0.6	0.007
ZZ105981		0.11	1.72	78	0.18	7.26	145	0.6	0.003
ZZ105982		0.19	2.25	87	0.16	9.34	199	0.6	0.005
ZZ105983		0.14	1.31	60	0.18	5.91	94	0.6	0.004
ZZ105984		0.10	1.25	54	0.24	6.82	92	<0.5	0.002
ZZ105985									
ZZ105986		0.14	1.61	70	0.73	26.5	70	3.5	0.001
ZZ105987		0.12	1.47	59	2.71	20.6	59	1.0	0.006
ZZ105988		0.09	0.53	79	0.31	4.20	36	2.1	0.001
ZZ105989		0.12	2.07	59	0.93	35.1	69	1.0	0.003
ZZ105990		0.11	1.36	41	0.81	15.05	47	1.3	0.001
ZZ105991		0.09	0.96	51	0.71	11.00	48	0.8	0.005
ZZ105992		0.11	0.84	51	0.94	6.36	45	0.7	0.001
ZZ105993		0.13	3.96	66	1.31	50.4	74	1.8	0.002



ALS Canada Ltd.
 2103 Dollarton Hwy
 North Vancouver BC V7H 0A7
 Phone: +1 604 984 0221 Fax: +1 604 984 0218
 www.alsglobal.com/geochemistry

To: ATAC RESOURCES LTD.
 C/O ARCHER, CATHRO & ASSOCIATES (1981)
 LIMITED
 1016-510 W HASTINGS ST
 VANCOUVER BC V6B 1L8

Page: 4 - A
 Total # Pages: 7 (A - D)
 Plus Appendix Pages
 Finalized Date: 4-NOV-2020
 Account: RCM

Project: CONNAUGHT

CERTIFICATE OF ANALYSIS WH20199292

Sample Description	Method	WEI-21	ME-MS41	ME-MS41	ME-MS41	ME-MS41	ME-MS41	ME-MS41	ME-MS41	ME-MS41	ME-MS41	ME-MS41	ME-MS41	ME-MS41	ME-MS41	ME-MS41
	Analyte	Recvd Wt.	Ag	Al	As	Au	B	Ba	Be	Bi	Ca	Cd	Ce	Co	Cr	Cs
Units		kg	ppm	%	ppm	ppm	ppm	ppm	ppm	ppm	%	ppm	ppm	ppm	ppm	ppm
LOD		0.02	0.01	0.01	0.1	0.02	10	10	0.05	0.01	0.01	0.01	0.02	0.1	1	0.05
ZZ105994		0.51	0.09	2.13	10.4	<0.02	<10	240	2.20	0.47	0.21	0.20	131.0	12.8	33	2.01
ZZ105995		0.35	0.03	1.79	8.7	<0.02	<10	130	1.05	0.29	0.23	0.16	37.2	11.2	27	1.33
ZZ105996		0.48	0.08	1.88	7.2	<0.02	<10	200	0.68	0.19	0.24	0.14	42.1	9.7	31	1.79
ZZ105997		0.48	0.06	1.83	7.3	<0.02	<10	180	0.51	0.22	0.22	0.12	32.7	8.8	32	1.84
ZZ105998		0.56	0.07	2.49	7.6	<0.02	<10	270	0.79	0.25	0.25	0.10	41.3	12.7	42	3.42
ZZ105999		0.45	0.05	1.85	5.8	<0.02	<10	180	0.56	0.16	0.28	0.10	36.3	11.1	34	2.46
ZZ106000		0.61	0.04	1.72	7.3	<0.02	<10	140	0.55	0.20	0.27	0.09	32.4	11.0	32	1.62
ZZ109865		0.45	0.05	2.32	7.3	<0.02	<10	230	1.10	0.26	0.25	0.09	50.3	11.7	43	2.43
ZZ109866		0.55	1.22	1.61	202	<0.02	<10	200	1.12	4.00	0.33	2.37	52.5	10.6	39	3.66
ZZ109867		0.54	0.13	1.78	46.8	<0.02	<10	220	1.07	0.71	0.41	0.52	51.6	10.6	41	2.61
ZZ109868		0.46	0.14	1.79	15.4	<0.02	<10	200	0.84	0.27	0.32	0.17	27.8	8.1	32	2.59
ZZ109869		0.47	0.11	1.92	22.3	<0.02	<10	280	0.88	0.28	0.41	0.19	34.1	9.8	32	2.66
ZZ109870		0.47	0.04	2.90	7.5	<0.02	<10	90	1.56	0.69	0.11	0.21	47.5	17.0	44	3.25
ZZ109871		0.46	0.18	2.39	7.3	<0.02	<10	250	3.91	0.67	0.77	0.32	55.4	20.2	54	4.04
ZZ109872		0.45	0.14	2.12	9.2	<0.02	<10	260	1.84	0.39	0.74	0.16	57.0	16.7	43	2.71
ZZ109873		0.60	0.28	1.75	20.4	<0.02	<10	250	0.83	0.28	0.72	0.41	33.4	10.1	35	1.46
ZZ109874		0.36	0.16	1.43	26.5	<0.02	<10	230	0.70	0.19	1.26	0.48	31.6	10.6	29	1.14
ZZ109875		0.48	0.11	1.67	6.3	<0.02	<10	290	0.89	0.18	0.91	0.22	42.8	9.7	31	1.58
ZZ109876		0.45	0.10	1.58	9.0	<0.02	<10	240	0.77	0.26	0.73	0.16	35.5	13.7	31	1.85
ZZ109877		0.39	0.26	1.95	9.1	<0.02	<10	230	0.93	0.38	0.24	0.30	32.9	15.2	29	4.67
ZZ109878		0.49	0.23	1.94	12.8	<0.02	<10	200	0.79	0.37	0.27	0.27	30.8	13.6	29	2.84
ZZ109879		0.44	0.21	1.73	13.4	<0.02	<10	180	0.54	0.39	0.27	0.28	29.1	9.3	26	2.38
ZZ109880		0.36	0.24	1.35	8.3	<0.02	<10	110	0.25	0.31	0.27	0.18	19.55	3.7	21	2.12
ZZ109881		0.40	1.14	1.58	25.2	<0.02	<10	160	0.36	0.47	0.31	1.14	35.8	10.0	26	2.51
ZZ109882		0.56	0.28	1.96	10.4	<0.02	<10	190	0.63	0.46	0.26	0.30	58.8	9.6	33	2.73
ZZ109883		0.53	0.20	1.95	11.8	<0.02	<10	190	0.75	0.45	0.32	0.31	66.5	11.0	35	4.89
ZZ109884		0.42	0.18	1.90	7.2	<0.02	<10	220	0.77	0.35	0.32	0.26	77.0	10.5	31	3.88
ZZ109885		0.58	0.17	1.70	12.3	<0.02	<10	160	0.75	0.29	0.46	0.34	65.7	10.5	38	8.02
ZZ109886		0.47	0.05	0.88	5.5	<0.02	<10	40	0.16	0.14	0.06	0.07	14.30	2.8	13	1.63
ZZ109887		0.41	0.06	1.71	16.4	<0.02	<10	100	0.60	0.24	0.14	0.18	44.3	7.8	26	8.06
ZZ109888		0.39	0.22	1.82	35.0	<0.02	<10	140	0.51	0.21	0.22	0.26	47.5	7.2	29	5.80
CC106880		0.57	0.96	2.55	30.9	<0.02	<10	180	0.87	0.60	0.44	0.85	40.7	15.1	29	3.43
CC106881		0.58	0.29	3.18	15.5	<0.02	<10	250	1.57	0.27	0.86	0.79	54.0	22.8	57	4.25
CC106882		0.49	0.06	2.54	12.0	<0.02	<10	270	0.81	0.20	0.52	0.23	39.9	15.3	49	1.23
CC106883		0.50	0.09	2.16	12.8	<0.02	<10	320	0.65	0.22	0.47	0.10	37.2	13.0	44	0.97
CC106884		0.66	0.09	2.18	13.2	<0.02	<10	190	1.30	0.32	0.51	0.78	83.1	15.0	49	3.07
CC106885		0.49	0.04	2.34	11.6	<0.02	<10	220	0.58	0.18	0.20	0.22	34.7	11.1	35	1.23
CC106886		0.42	0.11	2.23	7.3	<0.02	<10	180	1.25	0.25	0.38	0.30	73.3	10.1	37	3.05
CC106887		0.42	0.26	2.03	18.2	<0.02	<10	180	0.64	0.43	0.40	0.42	44.8	8.8	30	2.12
CC106888		0.44	0.12	1.97	10.9	<0.02	<10	190	0.42	0.28	0.33	0.18	32.4	9.2	29	1.44



ALS Canada Ltd.
 2103 Dollarton Hwy
 North Vancouver BC V7H 0A7
 Phone: +1 604 984 0221 Fax: +1 604 984 0218
 www.alsglobal.com/geochemistry

To: ATAC RESOURCES LTD.
 C/O ARCHER, CATHRO & ASSOCIATES (1981)
 LIMITED
 1016-510 W HASTINGS ST
 VANCOUVER BC V6B 1L8

Page: 4 - B
 Total # Pages: 7 (A - D)
 Plus Appendix Pages
 Finalized Date: 4-NOV-2020
 Account: RCM

Project: CONNAUGHT

CERTIFICATE OF ANALYSIS WH20199292

Sample Description	Method Analyte Units LOD	ME-MS41	ME-MS41	ME-MS41	ME-MS41	ME-MS41	ME-MS41	ME-MS41	ME-MS41	ME-MS41	ME-MS41	ME-MS41	ME-MS41	ME-MS41	ME-MS41	
		Cu	Fe	Ga	Ge	Hf	Hg	In	K	La	Li	Mg	Mn	Mo	Na	Nb
		ppm	%	ppm	ppm	ppm	ppm	ppm	%	ppm	ppm	%	ppm	ppm	%	ppm
		0.2	0.01	0.05	0.05	0.02	0.01	0.005	0.01	0.2	0.1	0.01	5	0.05	0.01	0.05
ZZ105994		24.4	3.37	10.40	0.19	0.05	0.04	0.053	0.10	87.7	33.4	0.51	843	1.45	0.02	10.45
ZZ105995		13.9	2.87	6.40	0.07	0.05	0.02	0.032	0.08	25.1	28.2	0.47	482	0.80	0.02	5.19
ZZ105996		18.0	2.62	6.65	0.06	0.02	0.02	0.026	0.07	22.3	29.6	0.55	316	0.69	0.02	2.64
ZZ105997		17.3	2.64	7.20	0.06	0.02	0.03	0.028	0.09	17.4	26.2	0.54	280	0.88	0.02	2.21
ZZ105998		22.6	3.65	9.42	0.08	0.04	0.04	0.034	0.17	19.2	46.4	0.86	308	1.04	0.02	2.74
ZZ105999		18.1	3.03	7.65	0.09	0.04	0.04	0.035	0.16	21.2	37.3	0.78	283	0.70	0.02	3.76
ZZ106000		16.8	2.98	7.24	0.07	0.03	0.02	0.029	0.09	17.5	32.5	0.63	363	0.71	0.02	3.08
ZZ109865		22.8	3.59	9.78	0.08	0.03	0.09	0.041	0.11	24.8	48.9	0.83	317	0.81	0.02	3.31
ZZ109866		42.4	2.89	6.80	0.09	0.03	0.01	0.041	0.13	29.3	37.2	0.76	602	1.00	0.02	1.81
ZZ109867		22.8	3.18	7.84	0.10	0.04	0.01	0.029	0.13	29.2	40.5	0.81	298	0.75	0.02	1.74
ZZ109868		17.5	2.74	5.56	0.05	0.02	0.03	0.026	0.05	15.6	23.1	0.52	293	0.79	0.02	1.28
ZZ109869		19.0	3.08	6.33	0.05	0.02	0.03	0.037	0.05	16.5	22.0	0.55	367	0.91	0.02	1.12
ZZ109870		14.9	5.24	12.55	0.07	0.05	0.02	0.047	0.07	21.6	69.7	1.30	686	2.56	0.01	1.43
ZZ109871		31.5	4.64	8.68	0.13	0.12	0.04	0.071	0.08	39.6	55.1	0.97	753	1.83	0.01	0.53
ZZ109872		22.1	3.24	7.48	0.09	0.05	0.04	0.041	0.05	30.6	40.6	0.81	1100	1.31	0.02	1.21
ZZ109873		18.3	2.55	5.49	0.05	0.04	0.04	0.055	0.05	18.2	24.4	0.57	805	0.97	0.02	1.76
ZZ109874		17.7	2.16	5.31	0.05	0.06	0.04	0.030	0.04	14.8	23.7	0.50	984	0.82	0.02	1.84
ZZ109875		26.1	2.37	5.29	0.07	0.07	0.04	0.029	0.05	20.6	22.6	0.49	540	0.64	0.03	1.78
ZZ109876		17.5	2.58	5.32	0.06	0.06	0.03	0.030	0.05	17.3	24.0	0.52	873	0.87	0.02	1.82
ZZ109877		15.4	2.55	6.44	<0.05	0.02	0.05	0.036	0.07	15.8	21.2	0.44	1280	0.77	0.01	1.27
ZZ109878		13.7	2.90	5.98	<0.05	0.02	0.04	0.036	0.07	14.9	19.7	0.45	1520	0.78	0.01	1.28
ZZ109879		11.7	2.43	5.77	<0.05	0.02	0.04	0.027	0.06	14.9	16.4	0.41	330	0.71	0.01	1.32
ZZ109880		6.1	1.53	5.56	<0.05	<0.02	0.04	0.021	0.05	10.3	11.8	0.31	104	0.50	0.01	0.99
ZZ109881		11.0	2.34	5.50	<0.05	0.02	0.05	0.034	0.06	17.8	13.3	0.44	521	0.79	0.01	0.89
ZZ109882		16.0	3.24	7.19	0.06	0.02	0.04	0.039	0.08	29.4	18.0	0.59	280	0.88	0.01	1.24
ZZ109883		19.0	3.31	7.32	0.08	0.04	0.03	0.040	0.09	33.0	19.7	0.62	284	0.87	0.01	1.33
ZZ109884		21.4	2.59	6.82	0.08	0.04	0.02	0.036	0.08	38.0	19.9	0.57	257	0.95	0.01	1.14
ZZ109885		14.8	2.83	6.67	0.07	0.03	0.01	0.036	0.10	33.1	18.9	0.59	550	1.61	0.01	1.06
ZZ109886		6.9	1.36	4.10	<0.05	<0.02	0.02	0.013	0.04	7.4	5.1	0.15	136	0.57	0.01	0.42
ZZ109887		12.6	2.62	6.17	0.05	<0.02	0.02	0.029	0.07	18.2	15.5	0.39	417	0.87	0.01	0.81
ZZ109888		14.7	2.49	6.33	0.06	<0.02	0.03	0.028	0.07	24.4	14.6	0.46	424	0.92	0.01	0.92
CC106880		21.1	4.44	11.40	0.06	0.05	0.02	0.265	0.16	19.5	27.8	0.79	587	0.73	0.01	1.41
CC106881		25.3	5.56	15.85	0.16	0.09	0.01	0.069	0.29	41.2	45.5	1.66	694	1.02	0.02	0.95
CC106882		30.1	3.78	8.98	0.06	0.09	0.01	0.047	0.07	22.2	23.5	0.87	379	1.04	0.02	1.26
CC106883		28.6	3.28	7.13	0.05	0.12	0.02	0.036	0.06	19.5	19.7	0.72	407	1.21	0.02	0.70
CC106884		30.8	3.51	10.20	0.11	0.08	0.02	0.040	0.10	37.6	35.8	0.91	954	2.99	0.01	1.66
CC106885		20.6	3.16	7.32	<0.05	0.09	0.02	0.031	0.06	18.2	17.4	0.50	304	1.26	0.01	1.40
CC106886		18.8	3.24	10.90	0.08	<0.02	0.02	0.036	0.10	40.0	29.7	0.70	336	1.67	0.01	1.28
CC106887		13.8	2.84	7.22	0.07	0.03	0.03	0.036	0.08	27.9	22.0	0.58	296	0.77	0.01	1.51
CC106888		17.0	2.59	6.38	0.06	<0.02	0.06	0.026	0.06	18.7	16.1	0.50	346	0.86	0.02	1.02



ALS Canada Ltd.
 2103 Dollarton Hwy
 North Vancouver BC V7H 0A7
 Phone: +1 604 984 0221 Fax: +1 604 984 0218
 www.alsglobal.com/geochemistry

To: ATAC RESOURCES LTD.
 C/O ARCHER, CATHRO & ASSOCIATES (1981)
 LIMITED
 1016-510 W HASTINGS ST
 VANCOUVER BC V6B 1L8

Page: 4 - C
 Total # Pages: 7 (A - D)
 Plus Appendix Pages
 Finalized Date: 4-NOV-2020
 Account: RCM

Project: CONNAUGHT

CERTIFICATE OF ANALYSIS WH20199292

Sample Description	Method Analyte Units LOD	ME-MS41	ME-MS41	ME-MS41	ME-MS41	ME-MS41	ME-MS41	ME-MS41	ME-MS41	ME-MS41	ME-MS41	ME-MS41	ME-MS41	ME-MS41	ME-MS41	
		Ni	P	Pb	Rb	Re	S	Sb	Sc	Se	Sn	Sr	Ta	Te	Th	Ti
		ppm	ppm	ppm	ppm	ppm	%	ppm	ppm	ppm	ppm	ppm	ppm	ppm	ppm	%
		0.2	10	0.2	0.1	0.001	0.01	0.05	0.1	0.2	0.2	0.2	0.01	0.01	0.2	0.005
ZZ105994		20.4	700	10.5	19.1	0.001	0.04	0.36	3.9	0.4	2.1	20.9	0.01	0.04	9.4	0.090
ZZ105995		20.6	620	8.5	12.4	<0.001	0.02	0.31	3.2	0.2	1.1	15.3	0.01	0.03	10.1	0.093
ZZ105996		18.4	590	8.2	12.9	<0.001	0.03	0.32	3.8	0.2	1.3	18.3	<0.01	0.02	4.7	0.094
ZZ105997		19.4	630	9.0	16.2	<0.001	0.03	0.32	3.7	0.2	1.1	17.7	<0.01	0.03	3.1	0.104
ZZ105998		24.8	720	8.0	30.7	<0.001	0.03	0.34	5.4	0.4	2.0	16.5	<0.01	0.03	7.0	0.171
ZZ105999		21.0	690	7.2	25.8	<0.001	0.02	0.29	4.3	0.4	3.0	16.5	<0.01	0.02	9.8	0.153
ZZ106000		19.6	700	6.9	15.8	<0.001	0.02	0.30	4.0	0.3	1.9	15.0	<0.01	0.03	7.3	0.117
ZZ109865		25.0	540	7.9	20.4	<0.001	0.02	0.36	5.8	0.2	2.7	19.7	<0.01	0.03	6.5	0.136
ZZ109866		22.7	840	333	18.9	<0.001	0.03	0.93	4.8	0.2	1.5	19.2	<0.01	0.01	7.8	0.108
ZZ109867		24.5	770	49.6	18.5	0.001	0.02	0.41	5.5	<0.2	1.6	23.2	<0.01	0.02	8.2	0.128
ZZ109868		20.2	550	19.3	9.7	<0.001	0.02	0.40	3.8	<0.2	0.8	19.1	<0.01	0.02	2.5	0.070
ZZ109869		19.8	570	36.5	10.5	<0.001	0.02	0.38	5.3	0.2	0.7	25.3	<0.01	0.02	3.3	0.058
ZZ109870		24.8	370	10.9	15.6	<0.001	0.02	0.33	6.0	0.3	1.2	9.4	<0.01	0.03	15.8	0.020
ZZ109871		42.5	1320	10.1	13.0	<0.001	0.04	1.25	12.2	0.2	1.1	25.8	<0.01	0.01	7.8	0.010
ZZ109872		27.6	1100	21.5	11.5	<0.001	0.04	0.47	6.4	0.6	0.9	31.8	<0.01	0.02	4.0	0.034
ZZ109873		21.9	790	74.4	10.2	<0.001	0.04	0.42	4.5	0.3	0.6	33.4	<0.01	0.03	3.6	0.062
ZZ109874		19.9	830	27.2	9.1	<0.001	0.06	0.41	4.2	0.3	0.7	53.4	<0.01	0.02	3.0	0.059
ZZ109875		21.9	810	8.4	10.3	<0.001	0.06	0.38	4.3	0.3	0.8	40.3	<0.01	0.02	3.0	0.066
ZZ109876		20.4	840	11.0	10.9	<0.001	0.04	0.39	4.6	<0.2	0.9	32.0	<0.01	0.03	4.4	0.069
ZZ109877		18.6	520	24.3	19.3	<0.001	0.02	0.68	4.2	0.2	1.0	21.1	<0.01	0.03	2.4	0.058
ZZ109878		17.7	700	23.5	17.5	<0.001	0.01	0.74	3.9	0.4	0.9	19.6	<0.01	0.02	3.2	0.065
ZZ109879		17.0	610	31.7	17.4	<0.001	0.01	0.71	3.7	0.3	0.9	22.9	<0.01	0.02	2.7	0.062
ZZ109880		11.0	530	30.8	9.7	<0.001	0.03	0.40	2.1	0.2	0.8	20.1	<0.01	0.01	0.6	0.050
ZZ109881		16.4	770	143.0	15.6	<0.001	0.03	3.08	3.2	0.2	0.6	22.0	<0.01	0.05	2.1	0.056
ZZ109882		20.3	720	31.4	15.6	<0.001	0.01	0.91	4.2	0.3	0.6	17.9	<0.01	0.04	9.2	0.073
ZZ109883		22.8	770	24.7	16.6	<0.001	0.01	1.09	4.9	0.4	0.6	22.1	<0.01	0.04	12.6	0.076
ZZ109884		21.4	700	20.3	15.0	<0.001	0.02	0.61	4.7	0.3	0.6	21.2	<0.01	0.03	11.2	0.070
ZZ109885		23.9	810	25.4	18.3	<0.001	<0.01	0.95	4.1	0.3	0.6	26.2	<0.01	0.03	10.3	0.082
ZZ109886		6.7	330	8.7	5.6	<0.001	0.02	0.28	0.7	0.3	0.3	7.5	<0.01	0.02	<0.2	0.038
ZZ109887		16.8	490	24.7	14.8	<0.001	0.01	0.80	2.1	0.2	0.5	12.4	<0.01	0.03	2.0	0.059
ZZ109888		17.1	530	76.4	18.3	<0.001	0.01	1.80	3.2	0.2	0.6	19.3	<0.01	0.03	2.5	0.063
CC106880		18.0	1320	399	16.9	<0.001	<0.01	1.30	6.0	<0.2	1.3	25.6	<0.01	0.02	8.7	0.133
CC106881		26.7	1270	39.1	24.4	<0.001	<0.01	0.28	11.0	0.2	2.3	42.7	<0.01	0.01	12.1	0.304
CC106882		27.2	540	14.3	9.6	<0.001	<0.01	0.47	8.0	0.3	1.3	35.1	<0.01	0.02	5.1	0.158
CC106883		29.2	430	15.8	8.9	<0.001	<0.01	0.58	7.1	0.2	0.8	36.4	<0.01	0.03	5.4	0.123
CC106884		31.1	880	28.6	11.3	<0.001	<0.01	0.72	7.7	0.2	1.9	35.6	<0.01	0.02	19.0	0.087
CC106885		22.9	330	11.5	10.1	<0.001	<0.01	0.43	4.6	0.3	0.8	20.7	<0.01	0.03	7.2	0.100
CC106886		20.3	770	13.8	17.1	<0.001	<0.01	0.33	4.4	0.3	2.0	26.4	<0.01	0.02	4.9	0.065
CC106887		18.0	740	38.3	14.8	<0.001	<0.01	0.41	4.4	0.2	0.8	29.3	<0.01	0.02	6.2	0.092
CC106888		18.5	630	19.9	12.3	<0.001	<0.01	0.41	3.3	0.2	0.7	27.5	<0.01	0.02	1.6	0.086



ALS Canada Ltd.
 2103 Dollarton Hwy
 North Vancouver BC V7H 0A7
 Phone: +1 604 984 0221 Fax: +1 604 984 0218
 www.alsglobal.com/geochemistry

To: ATAC RESOURCES LTD.
 C/O ARCHER, CATHRO & ASSOCIATES (1981)
 LIMITED
 1016-510 W HASTINGS ST
 VANCOUVER BC V6B 1L8

Page: 4 - D
 Total # Pages: 7 (A - D)
 Plus Appendix Pages
 Finalized Date: 4-NOV-2020
 Account: RCM

Project: CONNAUGHT

CERTIFICATE OF ANALYSIS WH20199292

Sample Description	Method Analyte Units LOD	ME-MS41	ME-MS41	ME-MS41	ME-MS41	ME-MS41	ME-MS41	Au-ICP21	
		Tl	U	V	W	Y	Zn	Zr	Au
		ppm	ppm	ppm	ppm	ppm	ppm	ppm	ppm
		0.02	0.05	1	0.05	0.05	2	0.5	0.001
ZZ105994		0.13	4.96	70	1.25	73.2	90	0.9	0.002
ZZ105995		0.08	1.40	58	1.49	19.80	65	1.4	0.003
ZZ105996		0.12	1.32	56	0.67	12.40	57	0.9	0.003
ZZ105997		0.12	1.04	57	0.77	7.37	58	0.9	0.001
ZZ105998		0.19	1.52	76	0.75	9.14	62	1.9	0.006
ZZ105999		0.14	1.19	60	0.73	9.00	56	1.8	0.002
ZZ106000		0.10	1.19	62	0.60	8.27	52	1.1	0.002
ZZ109865		0.14	1.92	76	0.63	13.35	60	0.9	0.004
ZZ109866		0.13	1.96	58	0.60	16.00	335	1.1	0.001
ZZ109867		0.13	1.43	65	0.45	17.15	168	1.6	0.002
ZZ109868		0.10	0.77	56	0.29	11.10	80	0.6	0.001
ZZ109869		0.14	0.88	64	0.19	8.73	89	0.6	0.001
ZZ109870		0.12	0.95	86	0.16	6.49	70	2.2	0.014
ZZ109871		0.13	2.05	84	0.38	42.7	79	3.9	0.001
ZZ109872		0.13	1.70	66	0.26	21.3	77	1.6	0.002
ZZ109873		0.10	1.23	54	0.23	12.00	133	1.6	0.001
ZZ109874		0.09	1.28	48	0.21	9.32	79	2.2	0.002
ZZ109875		0.11	1.53	51	0.19	14.80	54	2.7	0.002
ZZ109876		0.12	1.51	57	0.32	11.30	54	2.0	0.010
ZZ109877		0.24	3.36	58	0.23	7.35	82	0.7	0.003
ZZ109878		0.20	3.17	56	0.15	6.40	89	0.9	0.002
ZZ109879		0.18	2.70	56	0.16	6.44	81	0.8	0.007
ZZ109880		0.17	2.01	30	0.14	2.88	67	<0.5	0.003
ZZ109881		0.15	1.12	49	0.21	7.21	182	<0.5	0.003
ZZ109882		0.17	1.42	56	0.17	10.95	97	0.9	0.003
ZZ109883		0.16	1.70	53	0.19	13.25	90	1.4	0.006
ZZ109884		0.14	1.87	49	0.19	17.75	78	1.2	0.003
ZZ109885		0.14	1.25	52	0.41	11.25	108	1.1	0.004
ZZ109886		0.07	0.37	32	0.12	1.96	26	<0.5	<0.001
ZZ109887		0.12	0.77	50	0.20	5.63	75	<0.5	0.003
ZZ109888		0.16	0.92	53	0.23	8.09	96	<0.5	0.003
CC106880		0.12	1.28	78	0.19	8.45	321	2.1	0.003
CC106881		0.13	6.16	129	0.26	20.3	126	3.1	0.001
CC106882		0.08	1.62	89	0.26	11.75	72	3.8	0.003
CC106883		0.08	0.98	76	0.18	10.70	69	5.4	0.001
CC106884		0.11	3.94	68	0.19	22.9	105	4.2	0.003
CC106885		0.11	0.82	72	0.17	5.72	51	4.1	0.002
CC106886		0.12	2.25	63	0.18	16.50	68	<0.5	0.002
CC106887		0.11	1.55	57	0.21	10.65	95	0.9	0.004
CC106888		0.11	1.00	57	0.20	7.54	70	0.5	0.002



ALS Canada Ltd.
 2103 Dollarton Hwy
 North Vancouver BC V7H 0A7
 Phone: +1 604 984 0221 Fax: +1 604 984 0218
 www.alsglobal.com/geochemistry

To: ATAC RESOURCES LTD.
 C/O ARCHER, CATHRO & ASSOCIATES (1981)
 LIMITED
 1016-510 W HASTINGS ST
 VANCOUVER BC V6B 1L8

Page: 5 - A
 Total # Pages: 7 (A - D)
 Plus Appendix Pages
 Finalized Date: 4-NOV-2020
 Account: RCM

Project: CONNAUGHT

CERTIFICATE OF ANALYSIS WH20199292

Sample Description	Method	WEI-21	ME-MS41	ME-MS41	ME-MS41	ME-MS41	ME-MS41	ME-MS41	ME-MS41	ME-MS41	ME-MS41	ME-MS41	ME-MS41	ME-MS41	ME-MS41	ME-MS41
	Analyte	Recvd Wt.	Ag	Al	As	Au	B	Ba	Be	Bi	Ca	Cd	Ce	Co	Cr	Cs
Units		kg	ppm	%	ppm	ppm	ppm	ppm	ppm	ppm	%	ppm	ppm	ppm	ppm	ppm
LOD		0.02	0.01	0.01	0.1	0.02	10	10	0.05	0.01	0.01	0.01	0.02	0.1	1	0.05
CC106889		0.41	0.10	2.18	13.9	<0.02	<10	220	0.43	0.23	0.23	0.27	33.7	9.2	32	1.25
CC106890		0.48	0.72	1.38	34.1	<0.02	<10	130	1.62	0.94	0.56	0.54	89.2	10.3	28	7.45
CC106891		0.45	0.35	2.21	12.9	<0.02	<10	250	0.86	0.35	0.46	0.43	57.1	15.5	35	4.16
CC106892		0.44	0.27	2.20	15.5	<0.02	<10	250	0.81	0.35	0.50	0.42	47.6	12.3	36	3.11
CC106893		0.57	0.24	2.22	17.1	<0.02	<10	270	0.87	0.31	0.55	0.34	50.1	13.4	34	2.68
CC106894		0.49	0.21	1.87	14.7	<0.02	<10	270	0.57	0.23	0.43	0.54	38.1	11.9	31	1.42
CC106895		0.58	0.24	2.11	12.7	<0.02	<10	270	0.70	0.26	0.48	0.35	41.4	9.9	34	2.18
CC106896		0.51	0.17	1.65	11.3	<0.02	<10	330	0.56	0.18	0.61	0.38	35.2	12.2	34	0.95
CC106897		0.48	0.15	1.63	11.4	<0.02	<10	320	0.53	0.18	0.62	0.32	35.1	12.2	31	0.90
CC106898		0.58	0.20	1.89	14.9	<0.02	<10	330	0.70	0.24	0.74	0.54	44.4	13.5	34	1.69
CC106899		0.59	0.30	1.97	15.7	<0.02	<10	260	0.71	0.30	0.42	0.58	46.9	11.1	33	1.89
CC106900		0.49	0.42	2.00	15.5	<0.02	<10	240	0.65	0.31	0.41	0.50	41.4	9.8	33	1.96
CC113884		0.50	0.37	2.02	16.0	<0.02	<10	260	0.70	0.31	0.44	0.50	43.3	11.7	35	1.73
CC113885		0.37	0.12	1.79	6.0	<0.02	<10	100	0.73	0.18	0.13	0.11	28.9	8.2	31	7.43
CC113886		0.65	0.13	2.21	5.4	<0.02	<10	270	1.15	0.26	0.41	0.13	84.3	14.3	38	7.53
CC113887		0.60	0.19	1.63	7.2	<0.02	<10	170	0.79	0.23	0.33	0.15	77.4	8.2	29	3.72
CC113888		0.49	0.11	1.61	6.4	<0.02	<10	150	0.90	0.24	0.27	0.13	101.0	8.2	27	3.98
CC113889		0.58	0.16	2.43	9.0	<0.02	<10	220	1.11	0.31	0.22	0.11	66.2	10.8	35	4.47
CC113890		0.42	0.06	1.56	5.7	<0.02	<10	90	0.43	0.25	0.17	0.11	34.8	7.3	26	4.50
CC113891		0.46	0.06	3.23	10.1	<0.02	<10	220	0.91	0.23	0.20	0.20	44.4	16.4	48	4.57
CC113892		0.45	0.03	2.03	7.2	<0.02	<10	230	0.84	0.25	0.28	0.11	89.0	9.4	33	3.26
CC113893		0.55	0.04	2.19	9.6	<0.02	<10	240	0.68	0.21	0.27	0.15	33.9	10.6	37	1.85
CC113894		0.53	0.03	1.93	6.9	<0.02	<10	230	0.64	0.14	0.43	0.15	37.1	13.5	45	1.32
CC113895		0.58	0.02	2.32	7.8	<0.02	<10	190	0.47	0.19	0.27	0.12	27.9	13.0	42	1.60
CC113896		0.51	0.05	2.12	5.2	<0.02	<10	340	0.77	0.14	0.53	0.12	46.6	17.1	54	4.95
CC98142		0.32	0.51	1.93	31.8	<0.02	<10	210	0.81	0.42	0.29	0.88	39.1	8.3	35	2.84
CC98143		0.42	1.35	1.86	125.5	<0.02	<10	190	0.93	0.88	0.34	1.29	43.2	7.5	33	4.40
CC98144		0.43	0.53	2.26	18.5	<0.02	<10	240	0.91	0.44	0.46	0.80	32.7	9.0	39	3.88
CC98145		0.43	0.13	2.45	11.8	<0.02	<10	230	1.07	0.44	0.51	0.83	41.9	15.4	32	5.10
CC98146		0.46	1.07	2.00	15.0	<0.02	<10	200	0.96	0.55	0.38	0.84	41.2	8.2	33	3.29
CC98147		0.32	0.71	2.01	47.0	<0.02	<10	210	1.18	1.13	0.48	0.80	54.7	11.0	35	6.11
CC98148		0.39	1.90	1.82	55.2	<0.02	<10	270	1.16	0.67	0.59	3.64	50.4	8.5	33	3.76
CC98149		0.44	0.85	1.70	54.1	<0.02	<10	210	0.88	0.65	0.49	1.50	43.6	7.3	31	3.23
DD022681		0.49	0.07	1.97	6.3	<0.02	<10	140	0.63	0.39	0.25	0.10	55.8	9.9	36	4.65
DD022682		0.46	0.24	2.30	9.0	<0.02	<10	270	0.90	0.65	0.42	0.19	85.2	10.0	35	6.96
DD022683		0.39	0.12	1.62	5.7	<0.02	<10	110	0.64	0.49	0.19	0.16	65.7	6.7	27	6.72
DD022684		0.39	0.14	2.03	6.6	<0.02	<10	210	1.06	0.47	0.18	0.10	74.7	6.7	28	8.87
DD022685		0.45	0.09	1.96	6.4	<0.02	<10	170	1.02	0.29	0.29	0.19	79.8	12.0	36	7.34
DD022686		0.48	0.03	2.16	8.1	<0.02	<10	120	0.66	0.29	0.16	0.15	43.1	10.3	33	4.96
DD022687		0.49	0.06	2.00	8.6	<0.02	<10	180	0.73	0.24	0.30	0.11	43.6	11.3	35	3.66



ALS Canada Ltd.
 2103 Dollarton Hwy
 North Vancouver BC V7H 0A7
 Phone: +1 604 984 0221 Fax: +1 604 984 0218
 www.alsglobal.com/geochemistry

To: ATAC RESOURCES LTD.
 C/O ARCHER, CATHRO & ASSOCIATES (1981)
 LIMITED
 1016-510 W HASTINGS ST
 VANCOUVER BC V6B 1L8

Page: 5 - B
 Total # Pages: 7 (A - D)
 Plus Appendix Pages
 Finalized Date: 4-NOV-2020
 Account: RCM

Project: CONNAUGHT

CERTIFICATE OF ANALYSIS WH20199292

Sample Description	Method Analyte Units LOD	ME-MS41	ME-MS41	ME-MS41	ME-MS41	ME-MS41	ME-MS41	ME-MS41	ME-MS41	ME-MS41	ME-MS41	ME-MS41	ME-MS41	ME-MS41	ME-MS41	
		Cu	Fe	Ga	Ge	Hf	Hg	In	K	La	Li	Mg	Mn	Mo	Na	Nb
		ppm	%	ppm	ppm	ppm	ppm	ppm	%	ppm	ppm	%	ppm	ppm	%	ppm
		0.2	0.01	0.05	0.05	0.02	0.01	0.005	0.01	0.2	0.1	0.01	5	0.05	0.01	0.05
CC106889		18.9	3.03	7.38	<0.05	0.07	0.01	0.030	0.07	16.7	18.5	0.48	346	0.97	0.01	1.61
CC106890		18.7	2.65	7.55	0.13	0.03	0.03	0.055	0.19	37.7	41.0	0.74	518	1.90	0.01	5.18
CC106891		18.2	2.96	8.66	0.07	0.02	0.04	0.043	0.07	27.7	23.8	0.64	898	1.09	0.01	1.64
CC106892		19.5	3.01	8.20	0.06	0.04	0.03	0.042	0.07	23.9	23.1	0.64	514	0.83	0.01	1.77
CC106893		20.7	3.36	8.87	0.06	0.04	0.03	0.054	0.08	25.1	25.1	0.65	528	1.04	0.02	1.66
CC106894		20.2	3.06	6.24	0.06	0.03	0.04	0.036	0.07	19.6	16.3	0.52	461	1.11	0.02	1.60
CC106895		21.6	3.08	6.91	0.05	0.04	0.03	0.039	0.08	21.3	18.0	0.60	447	0.86	0.01	1.42
CC106896		32.5	2.80	5.17	0.06	0.08	0.02	0.029	0.07	17.6	14.7	0.56	492	0.90	0.03	1.55
CC106897		26.9	2.79	5.11	0.05	0.05	0.03	0.026	0.06	17.5	14.4	0.55	551	1.00	0.02	1.50
CC106898		31.4	3.14	6.57	0.07	0.14	0.03	0.037	0.08	21.9	18.4	0.64	594	1.36	0.03	1.63
CC106899		24.2	2.90	7.04	0.06	0.04	0.04	0.042	0.06	24.0	19.6	0.55	490	0.98	0.01	1.70
CC106900		19.5	2.77	6.84	0.05	0.02	0.09	0.044	0.06	20.8	18.0	0.53	543	0.94	0.02	1.78
CC113884		22.3	2.87	6.93	0.06	0.02	0.04	0.040	0.07	22.6	18.9	0.56	529	1.06	0.02	1.74
CC113885		11.2	3.33	8.54	<0.05	<0.02	0.03	0.040	0.05	13.1	24.2	0.40	395	1.56	0.01	1.21
CC113886		17.7	3.85	9.49	0.09	0.04	0.02	0.042	0.14	44.1	28.7	0.94	641	2.32	0.01	1.06
CC113887		16.3	2.93	5.70	0.06	0.03	0.02	0.035	0.07	49.8	16.3	0.51	503	1.77	0.01	0.88
CC113888		15.2	3.01	6.28	0.09	0.03	0.02	0.034	0.07	64.1	17.7	0.49	452	1.62	0.01	0.93
CC113889		19.7	3.61	8.12	0.07	0.03	0.03	0.047	0.09	40.0	23.6	0.58	644	1.88	0.01	1.16
CC113890		12.3	3.02	7.97	<0.05	0.02	0.02	0.037	0.08	17.0	15.7	0.60	372	1.42	0.01	1.14
CC113891		23.0	5.16	10.90	0.05	0.15	0.01	0.055	0.16	19.0	36.7	1.16	511	1.71	0.01	2.02
CC113892		19.9	3.41	7.63	0.05	0.03	0.02	0.040	0.07	46.2	19.2	0.70	369	1.42	0.01	1.04
CC113893		20.4	3.19	6.71	<0.05	0.02	0.02	0.028	0.06	17.9	18.0	0.57	480	1.26	0.01	1.08
CC113894		20.1	3.43	6.67	0.05	0.04	0.02	0.027	0.06	18.1	22.0	0.80	488	0.84	0.01	0.89
CC113895		18.2	3.84	8.58	0.05	0.04	0.02	0.033	0.07	13.2	22.0	0.77	488	1.29	0.01	1.42
CC113896		21.5	4.06	8.64	0.07	0.04	0.01	0.034	0.19	23.3	28.3	1.07	647	1.01	0.02	1.04
CC98142		26.0	3.00	5.95	<0.05	0.03	0.03	0.045	0.06	21.9	18.0	0.54	539	0.87	0.01	1.57
CC98143		25.0	2.93	6.05	0.05	0.02	0.05	0.080	0.08	25.4	16.2	0.46	769	1.11	0.01	1.29
CC98144		22.3	3.51	6.84	<0.05	0.06	0.03	0.059	0.07	17.7	20.4	0.58	479	1.12	0.01	1.55
CC98145		23.6	4.88	9.90	0.05	0.08	0.01	0.074	0.16	18.0	27.3	0.71	982	1.22	0.01	1.30
CC98146		22.1	3.25	6.59	0.05	0.05	0.03	0.056	0.08	25.0	20.1	0.54	505	1.03	0.01	1.70
CC98147		19.4	4.30	8.19	0.05	0.03	0.07	0.079	0.13	27.7	25.1	0.72	1290	1.52	0.01	1.43
CC98148		25.9	2.80	5.76	<0.05	0.03	0.05	0.078	0.08	28.7	16.5	0.48	1460	1.16	0.02	1.96
CC98149		20.3	2.74	5.45	0.05	0.04	0.03	0.056	0.07	24.2	15.5	0.49	811	0.96	0.01	1.95
DD022681		12.9	3.16	6.96	0.06	0.02	0.02	0.030	0.14	32.3	21.6	0.72	397	1.01	0.01	1.38
DD022682		20.1	3.33	8.14	0.08	0.02	0.03	0.038	0.15	56.8	19.0	0.55	472	1.92	0.01	1.07
DD022683		16.2	2.80	7.45	0.05	<0.02	0.03	0.029	0.13	34.3	13.8	0.46	291	1.68	0.01	1.02
DD022684		22.6	2.86	6.99	0.06	<0.02	0.03	0.038	0.11	47.3	15.1	0.33	307	1.51	0.01	0.71
DD022685		19.6	3.58	7.06	0.06	0.02	0.02	0.034	0.10	42.2	23.0	0.63	494	1.83	0.01	0.93
DD022686		15.5	3.74	7.70	<0.05	0.04	0.02	0.033	0.08	22.0	25.6	0.56	378	1.69	0.01	1.18
DD022687		19.0	3.32	6.62	<0.05	0.02	0.02	0.033	0.07	21.7	18.8	0.58	446	1.40	0.01	1.09



ALS Canada Ltd.
 2103 Dollarton Hwy
 North Vancouver BC V7H 0A7
 Phone: +1 604 984 0221 Fax: +1 604 984 0218
 www.alsglobal.com/geochemistry

To: ATAC RESOURCES LTD.
 C/O ARCHER, CATHRO & ASSOCIATES (1981)
 LIMITED
 1016-510 W HASTINGS ST
 VANCOUVER BC V6B 1L8

Page: 5 - C
 Total # Pages: 7 (A - D)
 Plus Appendix Pages
 Finalized Date: 4-NOV-2020
 Account: RCM

Project: CONNAUGHT

CERTIFICATE OF ANALYSIS WH20199292

Sample Description	Method Analyte Units LOD	ME-MS41	ME-MS41	ME-MS41	ME-MS41	ME-MS41	ME-MS41	ME-MS41	ME-MS41	ME-MS41	ME-MS41	ME-MS41	ME-MS41	ME-MS41	ME-MS41	ME-MS41
		Ni	P	Pb	Rb	Re	S	Sb	Sc	Se	Sn	Sr	Ta	Te	Th	Ti
		ppm	ppm	ppm	ppm	ppm	%	ppm	ppm	ppm	ppm	ppm	ppm	ppm	ppm	ppm
		0.2	10	0.2	0.1	0.001	0.01	0.05	0.1	0.2	0.2	0.2	0.01	0.01	0.2	0.005
CC106889		20.2	340	15.8	12.5	<0.001	<0.01	0.42	3.8	0.2	0.7	22.4	<0.01	0.03	4.3	0.107
CC106890		17.1	1360	83.2	23.8	0.001	0.02	0.66	5.4	0.3	2.6	17.7	0.01	0.01	14.0	0.088
CC106891		20.6	750	52.4	17.5	<0.001	0.02	0.80	5.4	0.2	1.1	32.0	<0.01	0.02	5.1	0.077
CC106892		20.6	670	46.1	15.9	<0.001	0.02	0.85	5.5	0.4	0.9	30.8	<0.01	0.03	5.7	0.082
CC106893		21.7	890	43.3	16.1	<0.001	0.01	0.89	7.3	0.2	1.0	32.4	<0.01	0.02	6.5	0.101
CC106894		21.0	840	42.7	12.1	<0.001	0.01	0.93	4.8	0.2	0.7	34.1	<0.01	0.03	3.3	0.086
CC106895		19.5	730	43.7	13.2	<0.001	<0.01	0.88	5.7	0.2	0.8	30.7	<0.01	0.01	5.9	0.099
CC106896		28.4	780	23.9	9.1	<0.001	0.01	0.89	5.2	0.2	0.5	38.7	<0.01	0.03	4.1	0.098
CC106897		24.5	810	21.5	9.2	<0.001	0.01	0.73	4.9	0.4	0.5	39.1	<0.01	0.02	3.9	0.097
CC106898		27.4	800	41.0	12.4	<0.001	<0.01	0.96	5.9	0.4	0.7	42.5	<0.01	0.03	7.6	0.106
CC106899		22.3	680	82.3	13.8	<0.001	<0.01	1.35	5.6	0.3	0.8	33.9	<0.01	0.03	6.1	0.093
CC106900		18.2	740	93.4	13.0	<0.001	0.01	1.34	4.9	0.3	0.8	28.4	<0.01	0.03	4.2	0.084
CC113884		21.4	700	61.1	13.8	<0.001	0.01	1.18	5.2	0.4	0.8	31.8	<0.01	0.03	3.6	0.089
CC113885		13.1	430	8.4	10.7	<0.001	0.02	0.30	3.1	0.2	1.0	12.5	<0.01	0.03	2.4	0.078
CC113886		21.8	630	20.3	21.1	<0.001	0.01	0.48	7.8	0.2	1.0	23.5	<0.01	0.02	14.3	0.096
CC113887		19.5	510	23.4	11.8	<0.001	0.01	0.60	4.6	0.3	0.6	22.0	<0.01	0.01	12.1	0.073
CC113888		17.5	500	16.3	12.5	<0.001	0.01	0.57	4.4	0.3	0.8	18.8	<0.01	0.02	15.5	0.063
CC113889		22.2	550	12.6	16.5	<0.001	0.01	0.54	6.3	0.7	1.0	18.1	<0.01	0.03	14.0	0.058
CC113890		14.4	410	9.2	13.9	<0.001	0.03	0.47	3.4	0.2	1.4	12.8	<0.01	0.02	5.0	0.075
CC113891		29.5	400	24.7	22.5	<0.001	0.01	0.58	6.2	0.2	1.8	17.9	0.01	0.03	10.2	0.177
CC113892		20.4	390	9.5	12.3	<0.001	<0.01	0.44	5.6	0.5	1.4	22.6	<0.01	0.03	12.5	0.076
CC113893		23.1	530	13.9	10.2	<0.001	<0.01	0.54	4.9	0.3	0.7	21.1	<0.01	0.03	3.9	0.080
CC113894		24.6	670	9.0	8.2	<0.001	<0.01	0.42	5.7	<0.2	0.7	22.4	<0.01	0.03	5.1	0.119
CC113895		23.0	560	10.3	12.3	<0.001	<0.01	0.52	4.6	0.2	1.1	18.1	<0.01	0.02	5.9	0.131
CC113896		26.6	810	10.5	27.1	<0.001	<0.01	0.46	7.3	0.3	1.1	27.5	<0.01	0.02	7.1	0.167
CC98142		20.9	450	179.5	11.9	<0.001	<0.01	3.58	5.1	0.2	0.8	21.9	<0.01	0.01	6.2	0.064
CC98143		19.2	640	240	15.3	<0.001	0.01	5.93	4.1	0.4	0.9	24.1	<0.01	0.01	3.3	0.051
CC98144		22.8	470	151.0	14.3	<0.001	<0.01	5.08	5.0	0.2	1.2	30.0	<0.01	0.02	8.1	0.063
CC98145		19.9	1390	120.5	18.6	<0.001	<0.01	2.47	6.2	0.5	1.4	23.9	<0.01	0.02	10.3	0.107
CC98146		18.7	480	168.5	14.7	<0.001	<0.01	3.82	6.0	0.3	1.1	25.5	<0.01	0.03	8.6	0.077
CC98147		17.3	940	158.5	16.1	<0.001	<0.01	6.30	5.3	0.3	1.2	22.6	<0.01	0.02	12.9	0.079
CC98148		20.1	690	245	15.1	<0.001	0.03	9.49	5.2	0.4	0.9	30.0	<0.01	0.03	6.0	0.052
CC98149		16.4	640	218	13.7	<0.001	0.01	6.48	4.6	<0.2	0.9	25.5	<0.01	0.01	7.5	0.067
DD022681		20.6	570	12.2	24.0	<0.001	0.01	0.46	3.8	0.3	0.8	16.2	<0.01	0.01	9.9	0.095
DD022682		22.2	840	21.5	28.9	<0.001	0.04	0.66	4.1	0.5	0.8	30.4	<0.01	0.04	5.7	0.052
DD022683		15.0	500	13.2	28.1	<0.001	0.02	0.54	2.5	0.2	0.9	14.8	<0.01	0.04	4.9	0.060
DD022684		16.8	710	12.7	23.3	<0.001	0.02	0.48	3.0	0.5	0.8	17.4	<0.01	0.02	1.9	0.036
DD022685		22.4	700	13.6	16.9	<0.001	0.01	0.52	4.8	0.3	0.8	19.2	<0.01	0.02	9.9	0.064
DD022686		18.9	370	13.9	15.2	<0.001	0.01	0.58	3.8	<0.2	0.9	13.5	<0.01	0.03	7.5	0.066
DD022687		21.5	530	11.2	14.1	<0.001	0.01	0.50	4.4	<0.2	0.7	21.0	<0.01	0.02	5.9	0.068



ALS Canada Ltd.
 2103 Dollarton Hwy
 North Vancouver BC V7H 0A7
 Phone: +1 604 984 0221 Fax: +1 604 984 0218
 www.alsglobal.com/geochemistry

To: ATAC RESOURCES LTD.
 C/O ARCHER, CATHRO & ASSOCIATES (1981)
 LIMITED
 1016-510 W HASTINGS ST
 VANCOUVER BC V6B 1L8

Page: 5 - D
 Total # Pages: 7 (A - D)
 Plus Appendix Pages
 Finalized Date: 4-NOV-2020
 Account: RCM

Project: CONNAUGHT

CERTIFICATE OF ANALYSIS WH20199292

Sample Description	Method Analyte Units LOD	ME-MS41	ME-MS41	ME-MS41	ME-MS41	ME-MS41	ME-MS41	Au-ICP21	
		Tl	U	V	W	Y	Zn	Zr	Au
		ppm	ppm	ppm	ppm	ppm	ppm	ppm	ppm
		0.02	0.05	1	0.05	0.05	2	0.5	0.001
CC106889		0.11	0.63	71	0.18	6.14	60	3.3	0.001
CC106890		0.14	12.75	45	2.66	43.2	122	0.5	0.002
CC106891		0.15	2.78	60	0.31	15.10	100	0.9	0.002
CC106892		0.14	1.64	63	0.20	12.75	105	1.4	0.006
CC106893		0.12	1.91	73	0.25	13.75	123	1.7	0.002
CC106894		0.11	0.95	64	0.22	10.25	93	1.0	0.002
CC106895		0.11	1.10	64	0.16	12.05	120	2.0	0.002
CC106896		0.09	0.76	63	0.36	11.80	85	3.3	0.005
CC106897		0.09	0.81	63	0.23	10.50	76	2.3	0.009
CC106898		0.11	0.99	64	0.20	12.70	102	6.8	0.004
CC106899		0.12	1.09	61	0.22	12.20	124	1.8	0.002
CC106900		0.12	1.00	61	0.22	10.85	132	0.9	0.003
CC113884		0.12	1.29	62	0.30	11.25	126	0.9	0.004
CC113885		0.11	0.84	73	0.18	4.15	43	0.6	0.001
CC113886		0.15	1.60	77	0.21	15.85	76	1.7	0.002
CC113887		0.11	1.73	52	0.21	18.10	66	1.4	0.003
CC113888		0.10	2.07	51	0.18	20.7	63	1.1	0.004
CC113889		0.17	1.89	65	0.29	16.60	71	1.3	0.004
CC113890		0.12	0.95	73	0.23	6.04	54	0.6	0.001
CC113891		0.14	0.91	114	0.27	6.52	100	6.7	0.001
CC113892		0.13	1.73	65	0.24	19.00	62	0.9	0.003
CC113893		0.12	0.92	71	0.19	6.88	62	0.9	0.002
CC113894		0.09	0.84	78	0.20	9.39	62	1.6	0.001
CC113895		0.12	0.68	81	0.21	5.73	70	2.0	0.003
CC113896		0.15	0.99	96	0.17	10.45	71	1.8	0.001
CC98142		0.13	1.20	60	0.19	13.95	234	1.2	0.002
CC98143		0.16	1.27	53	0.22	13.95	315	0.5	0.004
CC98144		0.16	0.97	68	0.30	9.29	242	3.4	0.002
CC98145		0.16	0.95	86	0.26	9.97	205	4.4	0.003
CC98146		0.13	1.51	64	0.22	16.00	254	2.6	0.002
CC98147		0.15	1.54	69	0.25	11.65	298	2.1	0.001
CC98148		0.17	1.94	49	0.22	17.50	457	1.2	0.005
CC98149		0.16	1.52	52	0.28	11.95	388	1.5	0.003
DD022681		0.17	1.12	56	0.20	11.55	64	0.9	0.003
DD022682		0.21	1.93	60	0.24	23.5	75	0.5	0.002
DD022683		0.18	1.44	52	0.21	9.92	55	<0.5	0.001
DD022684		0.15	2.78	50	0.23	20.3	55	<0.5	0.002
DD022685		0.13	2.06	60	0.23	16.85	69	0.6	0.002
DD022686		0.14	0.81	72	0.24	6.42	62	1.8	0.003
DD022687		0.14	0.97	65	0.28	7.91	59	0.8	0.001



ALS Canada Ltd.
 2103 Dollarton Hwy
 North Vancouver BC V7H 0A7
 Phone: +1 604 984 0221 Fax: +1 604 984 0218
 www.alsglobal.com/geochemistry

To: ATAC RESOURCES LTD.
 C/O ARCHER, CATHRO & ASSOCIATES (1981)
 LIMITED
 1016-510 W HASTINGS ST
 VANCOUVER BC V6B 1L8

Page: 6 - A
 Total # Pages: 7 (A - D)
 Plus Appendix Pages
 Finalized Date: 4-NOV-2020
 Account: RCM

Project: CONNAUGHT

CERTIFICATE OF ANALYSIS WH20199292

Sample Description	Method	WEI-21	ME-MS41	ME-MS41	ME-MS41	ME-MS41	ME-MS41	ME-MS41	ME-MS41	ME-MS41	ME-MS41	ME-MS41	ME-MS41	ME-MS41	ME-MS41	ME-MS41
	Analyte	Recvd Wt.	Ag	Al	As	Au	B	Ba	Be	Bi	Ca	Cd	Ce	Co	Cr	Cs
Units		kg	ppm	%	ppm	ppm	ppm	ppm	ppm	ppm	%	ppm	ppm	ppm	ppm	ppm
LOD		0.02	0.01	0.01	0.1	0.02	10	10	0.05	0.01	0.01	0.01	0.02	0.1	1	0.05
DD022688		0.42	0.12	2.06	7.6	<0.02	<10	260	1.08	0.22	0.52	0.15	51.6	12.0	43	5.45
DD022689		0.50	0.05	2.16	8.8	<0.02	<10	160	0.76	0.17	0.27	0.10	31.7	11.0	40	2.42
DD008571		0.50	1.07	1.77	18.7	<0.02	<10	150	0.55	0.40	0.28	0.18	44.8	11.4	32	7.21
DD008572		0.61	0.92	1.92	31.1	<0.02	<10	140	0.71	0.51	0.23	0.21	68.7	10.5	31	12.40
DD008573		0.47	0.03	2.29	9.2	<0.02	<10	140	0.70	0.16	0.14	0.22	38.1	8.9	29	3.16
DD008574		0.38	0.20	2.91	29.4	<0.02	<10	160	0.81	0.47	0.25	2.13	28.3	11.7	42	3.08
DD008575		0.49	0.07	3.08	10.8	<0.02	<10	170	0.71	0.22	0.31	0.92	19.40	16.1	47	3.91
DD008576		0.45	0.11	2.53	5.7	<0.02	<10	150	1.44	0.17	0.68	0.25	40.1	13.3	44	4.04
DD008577		0.38	0.15	1.91	5.7	<0.02	<10	220	0.77	0.18	0.76	0.19	32.5	11.7	34	2.03
DD008578		0.38	0.14	1.83	7.0	<0.02	<10	280	0.59	0.18	0.71	0.21	30.6	10.4	34	1.02
DD008579		0.47	0.17	2.00	10.1	<0.02	<10	280	0.61	0.22	0.53	0.24	35.8	12.0	33	1.59
DD008580		0.40	0.06	1.83	11.9	<0.02	<10	170	0.39	0.28	0.43	0.29	26.6	16.1	31	1.73
DD008581		0.42	0.10	1.59	14.0	<0.02	<10	170	0.52	0.28	0.40	0.15	35.9	8.8	27	1.67
DD008582		0.49	0.25	2.00	18.4	<0.02	<10	240	0.99	0.55	0.27	0.49	61.3	10.8	33	3.00
DD008583		0.42	1.45	1.71	34.9	<0.02	<10	240	0.83	1.26	0.46	1.67	47.6	10.1	27	2.93
DD008584		0.45	0.57	1.90	41.2	<0.02	<10	220	0.96	0.59	0.42	1.23	66.3	14.6	35	4.90
DD008585		0.55	0.93	1.78	44.2	<0.02	<10	260	0.71	0.92	0.42	2.39	45.2	10.7	31	5.03
DD008586		0.49	0.57	1.86	17.1	<0.02	<10	200	0.71	0.74	0.44	0.45	47.0	7.5	33	3.03
DD008587		0.40	0.51	2.08	19.9	<0.02	<10	210	0.77	0.58	0.51	0.41	47.9	9.7	37	5.50
DD008588		0.38	0.87	1.72	18.5	<0.02	<10	160	0.86	0.44	0.29	0.51	34.4	5.5	25	5.08
DD008589		0.43	0.35	2.07	18.6	<0.02	<10	180	0.73	0.37	0.42	0.31	49.1	10.6	34	4.94
DD008590		0.42	0.23	1.89	19.6	<0.02	<10	260	0.75	0.26	0.44	0.41	40.4	8.3	38	2.30
DD008591		0.43	0.40	2.02	19.2	<0.02	<10	200	0.95	0.34	0.47	0.58	55.5	9.5	37	6.01
DD008592		0.44	0.19	2.22	30.7	<0.02	<10	180	0.72	0.51	0.29	0.73	38.5	10.6	39	4.25
DD008593		0.45	0.45	1.96	35.3	<0.02	<10	230	0.85	0.51	0.44	0.89	49.0	7.8	37	3.12
DD008594		0.49	0.52	2.00	19.7	<0.02	<10	250	0.79	0.36	0.43	0.62	42.5	7.8	37	2.45
DD008595		0.51	0.60	2.00	13.5	<0.02	<10	240	0.77	0.42	0.48	0.62	39.2	8.2	35	2.82
DD008596		0.42	0.41	2.03	11.8	<0.02	<10	260	0.76	0.28	0.48	0.55	43.8	10.3	35	2.80
DD008597		0.41	0.39	1.85	11.8	<0.02	<10	200	0.77	0.36	0.33	0.34	52.6	8.9	29	3.76
DD008598		0.40	0.14	1.39	1.4	<0.02	<10	140	0.53	0.21	0.25	0.12	66.3	3.1	19	8.74
DD008599		0.35	0.19	1.74	3.2	<0.02	<10	180	0.65	0.23	0.38	0.14	101.0	8.3	25	5.45
DD008600		0.39	0.17	1.85	5.0	<0.02	<10	180	0.63	0.25	0.32	0.12	87.4	9.1	29	5.02
DD0013401		0.50	1.34	2.00	38.9	<0.02	<10	350	1.31	1.03	0.43	1.42	52.9	9.3	36	3.58
DD0013402		0.38	0.12	1.85	6.3	<0.02	<10	140	0.43	0.19	0.19	0.12	37.0	11.4	30	2.42
DD0013403		0.41	0.14	1.97	6.3	<0.02	<10	170	0.45	0.21	0.25	0.15	45.3	7.1	30	2.36
DD0013404		0.51	0.11	1.84	7.6	<0.02	<10	160	0.39	0.19	0.33	0.15	41.5	8.0	29	2.06
DD0013405		0.27	0.17	1.97	4.5	<0.02	<10	230	0.82	0.25	0.81	0.19	85.2	12.7	35	4.52
DD0013406		0.44	0.08	2.15	5.8	<0.02	<10	190	0.95	0.21	0.38	0.10	79.0	10.9	31	7.87
DD0013407		0.36	0.08	1.81	5.6	<0.02	<10	170	0.97	0.16	0.38	0.08	88.6	8.7	30	7.97
DD0013408		0.40	0.02	1.84	6.1	<0.02	<10	110	0.72	0.18	0.22	0.12	71.5	11.0	28	6.69



ALS Canada Ltd.
 2103 Dollarton Hwy
 North Vancouver BC V7H 0A7
 Phone: +1 604 984 0221 Fax: +1 604 984 0218
 www.alsglobal.com/geochemistry

To: ATAC RESOURCES LTD.
 C/O ARCHER, CATHRO & ASSOCIATES (1981)
 LIMITED
 1016-510 W HASTINGS ST
 VANCOUVER BC V6B 1L8

Page: 6 - B
 Total # Pages: 7 (A - D)
 Plus Appendix Pages
 Finalized Date: 4-NOV-2020
 Account: RCM

Project: CONNAUGHT

CERTIFICATE OF ANALYSIS WH20199292

Sample Description	Method Analyte Units LOD	ME-MS41	ME-MS41	ME-MS41	ME-MS41	ME-MS41	ME-MS41	ME-MS41	ME-MS41	ME-MS41	ME-MS41	ME-MS41	ME-MS41	ME-MS41	ME-MS41	
		Cu	Fe	Ga	Ge	Hf	Hg	In	K	La	Li	Mg	Mn	Mo	Na	Nb
		ppm	%	ppm	ppm	ppm	ppm	ppm	%	ppm	ppm	%	ppm	ppm	%	ppm
		0.2	0.01	0.05	0.05	0.02	0.01	0.005	0.01	0.2	0.1	0.01	5	0.05	0.01	0.05
DD022688		29.2	3.50	6.80	0.06	0.02	0.03	0.033	0.08	27.6	21.9	0.67	482	1.26	0.02	0.92
DD022689		19.2	3.38	7.17	<0.05	0.02	0.03	0.027	0.06	17.2	22.6	0.65	358	1.10	0.01	1.23
DD008571		9.6	3.29	6.36	<0.05	<0.02	0.04	0.042	0.10	23.0	14.0	0.49	1440	1.18	0.01	0.81
DD008572		11.2	3.37	6.52	0.06	<0.02	0.04	0.052	0.11	35.6	18.1	0.55	718	1.09	0.01	1.07
DD008573		21.7	3.08	6.19	<0.05	0.09	0.02	0.030	0.08	19.5	20.4	0.61	228	1.04	0.01	0.94
DD008574		19.8	4.94	11.30	<0.05	0.06	0.01	0.066	0.10	12.5	33.9	0.94	462	2.31	0.01	1.81
DD008575		17.8	4.87	11.65	<0.05	0.06	0.01	0.052	0.07	8.1	40.7	1.28	390	1.37	0.02	1.82
DD008576		21.7	4.05	10.95	0.06	0.05	0.02	0.043	0.07	29.5	37.1	1.23	421	0.88	0.02	1.93
DD008577		24.9	2.97	7.28	0.05	0.03	0.04	0.033	0.06	17.4	22.0	0.86	480	0.68	0.03	1.47
DD008578		27.3	2.76	5.91	<0.05	0.05	0.04	0.029	0.05	16.5	17.2	0.70	378	0.61	0.02	1.32
DD008579		25.2	3.42	7.54	0.05	0.06	0.03	0.062	0.08	17.8	21.0	0.77	482	1.02	0.02	1.98
DD008580		13.3	2.86	6.94	0.05	0.02	0.02	0.030	0.08	12.7	19.6	0.65	695	1.99	0.01	2.17
DD008581		10.4	2.65	5.63	<0.05	0.02	0.03	0.030	0.05	19.1	19.7	0.50	265	0.75	0.01	2.79
DD008582		18.2	2.87	6.44	0.05	0.05	0.04	0.047	0.06	29.9	18.5	0.45	281	0.72	0.01	4.03
DD008583		22.5	2.53	5.30	<0.05	0.03	0.04	0.066	0.06	23.4	14.1	0.41	1040	0.83	0.02	3.30
DD008584		20.0	3.57	6.82	0.05	0.08	0.02	0.059	0.07	31.3	18.0	0.58	791	0.95	0.01	1.51
DD008585		23.2	2.40	5.45	<0.05	0.03	0.04	0.074	0.06	21.0	14.4	0.47	1430	0.73	0.02	1.77
DD008586		18.3	2.76	6.31	<0.05	0.04	0.04	0.076	0.07	24.3	18.0	0.53	449	1.07	0.01	1.79
DD008587		19.4	3.22	7.17	0.06	0.04	0.02	0.050	0.12	24.5	20.6	0.74	575	0.86	0.01	1.56
DD008588		19.6	2.14	5.78	0.05	<0.02	0.05	0.040	0.08	21.5	10.9	0.28	469	0.86	0.02	0.82
DD008589		19.0	3.02	7.58	0.06	0.02	0.03	0.050	0.07	24.7	18.9	0.53	636	1.16	0.01	1.36
DD008590		26.1	3.13	5.88	0.05	0.05	0.02	0.038	0.06	22.7	16.7	0.60	470	0.86	0.02	1.11
DD008591		24.1	3.26	7.12	0.05	0.04	0.02	0.052	0.09	32.7	20.1	0.60	591	1.02	0.01	1.46
DD008592		16.8	3.41	7.19	0.05	0.04	0.02	0.058	0.08	19.3	20.3	0.58	818	1.02	0.01	1.85
DD008593		21.2	3.06	6.27	0.05	0.04	0.02	0.054	0.08	25.7	19.4	0.61	496	0.83	0.01	1.76
DD008594		24.1	3.08	6.44	0.05	0.05	0.03	0.053	0.06	24.0	20.2	0.61	371	0.87	0.02	1.68
DD008595		22.9	3.23	6.50	<0.05	0.04	0.03	0.048	0.08	21.8	19.1	0.60	413	1.03	0.01	1.59
DD008596		24.5	3.53	6.91	0.06	0.04	0.03	0.045	0.11	24.4	20.3	0.66	527	1.14	0.02	1.49
DD008597		14.5	2.78	6.25	0.05	0.02	0.04	0.040	0.07	25.9	21.1	0.52	337	1.00	0.01	2.52
DD008598		8.2	1.14	5.83	0.05	<0.02	0.04	0.024	0.09	40.3	12.3	0.31	97	0.24	0.01	0.65
DD008599		10.3	2.10	6.25	0.07	0.02	0.05	0.024	0.10	64.1	15.5	0.46	544	0.94	0.01	0.93
DD008600		12.2	2.59	6.90	0.06	0.02	0.05	0.028	0.12	52.4	15.0	0.50	472	1.15	0.01	1.09
DD0013401		30.7	2.93	6.11	0.06	0.04	0.05	0.060	0.07	31.8	17.2	0.51	920	1.02	0.01	2.10
DD0013402		11.0	2.82	6.76	<0.05	<0.02	0.03	0.028	0.06	18.3	15.8	0.48	673	1.00	0.01	0.97
DD0013403		12.7	2.89	6.99	<0.05	0.02	0.04	0.026	0.07	23.3	16.7	0.52	214	0.89	0.01	1.28
DD0013404		12.2	3.04	6.01	<0.05	0.02	0.03	0.026	0.07	21.1	16.3	0.57	351	0.81	0.01	1.22
DD0013405		14.9	2.93	7.49	0.07	0.04	0.03	0.028	0.13	47.9	21.4	0.64	1360	1.19	0.02	1.48
DD0013406		15.9	3.34	8.12	0.06	0.02	0.01	0.032	0.14	42.7	26.1	0.62	567	1.08	0.01	1.44
DD0013407		16.0	2.99	6.53	0.08	0.03	0.14	0.028	0.12	50.6	26.7	0.59	445	0.82	0.01	1.28
DD0013408		12.7	3.22	7.78	0.06	0.02	0.01	0.029	0.19	31.4	22.3	0.55	720	0.87	0.01	1.40



ALS Canada Ltd.
 2103 Dollarton Hwy
 North Vancouver BC V7H 0A7
 Phone: +1 604 984 0221 Fax: +1 604 984 0218
 www.alsglobal.com/geochemistry

To: ATAC RESOURCES LTD.
 C/O ARCHER, CATHRO & ASSOCIATES (1981)
 LIMITED
 1016-510 W HASTINGS ST
 VANCOUVER BC V6B 1L8

Page: 6 - C
 Total # Pages: 7 (A - D)
 Plus Appendix Pages
 Finalized Date: 4-NOV-2020
 Account: RCM

Project: CONNAUGHT

CERTIFICATE OF ANALYSIS WH20199292

Sample Description	Method Analyte Units LOD	ME-MS41	ME-MS41	ME-MS41	ME-MS41	ME-MS41	ME-MS41	ME-MS41	ME-MS41	ME-MS41	ME-MS41	ME-MS41	ME-MS41	ME-MS41	ME-MS41	
		Ni	P	Pb	Rb	Re	S	Sb	Sc	Se	Sn	Sr	Ta	Te	Th	Ti
		ppm	ppm	ppm	ppm	ppm	%	ppm	ppm	ppm	ppm	ppm	ppm	ppm	ppm	ppm
		0.2	10	0.2	0.1	0.001	0.01	0.05	0.1	0.2	0.2	0.2	0.01	0.01	0.2	0.005
DD022688		26.2	650	10.6	12.3	0.001	0.02	0.55	6.6	0.5	0.7	29.0	<0.01	0.02	4.9	0.082
DD022689		22.4	520	8.8	9.8	<0.001	0.01	0.47	4.7	0.2	0.7	19.9	<0.01	0.02	3.8	0.105
DD008571		14.8	820	134.5	21.1	<0.001	0.03	1.09	3.5	0.2	0.9	17.5	<0.01	0.02	3.9	0.056
DD008572		16.9	660	97.7	26.8	<0.001	0.01	1.45	3.5	0.2	0.8	14.7	<0.01	0.02	9.7	0.057
DD008573		22.8	280	38.7	12.1	<0.001	<0.01	0.60	2.9	0.3	0.6	12.0	<0.01	0.01	10.3	0.060
DD008574		23.6	670	87.8	13.6	<0.001	0.01	0.74	5.7	0.3	1.6	15.9	<0.01	0.03	6.8	0.127
DD008575		26.0	360	27.4	12.8	<0.001	<0.01	0.49	5.4	<0.2	1.9	16.3	<0.01	0.03	5.6	0.236
DD008576		23.0	590	11.5	11.9	<0.001	0.01	0.33	7.5	<0.2	1.6	23.1	<0.01	0.01	7.8	0.154
DD008577		21.5	810	11.4	9.5	<0.001	0.03	0.46	5.1	0.3	0.9	37.8	<0.01	0.01	3.5	0.098
DD008578		23.4	710	11.6	8.6	<0.001	0.02	0.62	5.3	0.4	0.7	39.8	<0.01	0.03	3.7	0.081
DD008579		23.1	810	72.5	12.7	<0.001	0.01	0.70	5.7	0.2	1.2	30.5	<0.01	0.02	7.2	0.134
DD008580		17.5	800	28.4	11.1	<0.001	0.01	0.46	3.9	0.3	1.2	23.9	<0.01	0.03	4.2	0.097
DD008581		15.0	960	18.5	9.7	<0.001	0.02	0.37	3.7	0.2	1.1	20.1	<0.01	0.02	5.1	0.067
DD008582		19.3	680	61.2	14.2	<0.001	0.02	1.13	5.4	0.3	1.0	20.2	<0.01	0.02	9.3	0.066
DD008583		17.4	560	420	15.7	<0.001	0.03	6.85	4.5	0.6	0.8	28.1	<0.01	0.02	6.7	0.050
DD008584		20.4	830	197.5	13.7	<0.001	0.01	2.81	5.4	0.4	0.7	22.9	<0.01	0.02	12.9	0.064
DD008585		19.0	660	300	14.2	<0.001	0.02	3.21	4.7	0.5	0.7	26.1	<0.01	0.02	6.0	0.049
DD008586		17.7	620	123.0	15.0	<0.001	0.01	2.32	4.5	0.3	0.7	23.0	<0.01	0.01	7.6	0.056
DD008587		18.5	730	80.8	17.1	<0.001	0.01	2.10	4.6	0.3	0.9	25.3	<0.01	0.02	8.3	0.094
DD008588		12.1	490	57.1	13.6	<0.001	0.02	1.31	2.7	0.5	0.6	19.8	<0.01	0.02	1.0	0.042
DD008589		18.4	620	67.6	16.3	<0.001	0.01	1.44	4.4	0.5	0.8	25.7	<0.01	0.03	6.1	0.073
DD008590		21.3	660	65.3	11.5	<0.001	0.01	1.52	5.7	0.4	0.7	30.2	<0.01	0.03	6.6	0.093
DD008591		19.4	710	141.5	16.6	<0.001	0.01	1.73	5.5	0.3	0.9	28.7	<0.01	0.02	8.7	0.087
DD008592		18.1	580	130.0	15.7	<0.001	0.01	2.86	4.2	0.2	0.9	20.3	<0.01	0.03	7.7	0.087
DD008593		18.3	640	130.5	14.0	<0.001	0.01	3.37	5.0	0.2	0.9	24.4	<0.01	0.03	8.3	0.082
DD008594		20.5	600	90.6	12.5	<0.001	0.01	3.29	5.8	0.4	0.9	28.3	<0.01	0.03	8.0	0.085
DD008595		19.3	760	110.0	13.3	<0.001	0.01	4.04	5.4	0.2	0.9	28.5	<0.01	0.03	7.1	0.093
DD008596		20.8	940	57.5	13.8	<0.001	0.01	1.69	6.2	0.2	0.9	29.1	<0.01	0.02	7.1	0.107
DD008597		15.8	590	96.5	17.0	<0.001	0.03	1.31	3.8	0.3	1.3	20.8	<0.01	0.01	3.8	0.063
DD008598		8.7	590	9.3	24.5	<0.001	0.06	0.21	2.0	0.3	0.6	14.9	<0.01	0.01	2.2	0.031
DD008599		13.6	750	11.3	20.3	<0.001	0.05	0.32	3.3	0.3	0.6	23.0	<0.01	0.01	3.8	0.042
DD008600		15.5	780	10.7	23.2	<0.001	0.06	0.38	3.2	0.2	0.7	20.5	<0.01	0.01	4.1	0.053
DD0013401		21.9	590	171.5	16.9	<0.001	0.01	3.04	6.6	0.3	1.0	30.0	<0.01	0.02	8.4	0.060
DD0013402		13.9	660	16.1	14.4	<0.001	0.03	0.45	2.9	0.3	0.7	13.4	<0.01	0.02	2.4	0.053
DD0013403		16.0	730	17.0	15.1	<0.001	0.02	0.50	3.6	0.4	0.7	17.4	<0.01	0.02	5.4	0.059
DD0013404		15.4	790	15.0	12.4	<0.001	0.02	0.50	3.1	0.3	0.6	17.6	<0.01	0.02	6.5	0.073
DD0013405		18.3	960	14.9	19.5	<0.001	0.05	0.46	4.7	0.5	0.8	32.7	<0.01	0.03	9.4	0.086
DD0013406		18.8	690	15.3	29.4	<0.001	0.01	0.41	3.9	0.3	0.8	21.8	<0.01	0.01	11.5	0.069
DD0013407		17.7	610	12.3	22.7	0.001	0.01	0.37	4.7	<0.2	0.6	20.6	<0.01	0.02	12.9	0.081
DD0013408		15.9	750	11.8	29.6	<0.001	0.01	0.39	2.8	0.3	0.7	12.4	<0.01	0.02	6.9	0.080



ALS Canada Ltd.
 2103 Dollarton Hwy
 North Vancouver BC V7H 0A7
 Phone: +1 604 984 0221 Fax: +1 604 984 0218
 www.alsglobal.com/geochemistry

To: ATAC RESOURCES LTD.
 C/O ARCHER, CATHRO & ASSOCIATES (1981)
 LIMITED
 1016-510 W HASTINGS ST
 VANCOUVER BC V6B 1L8

Page: 6 - D
 Total # Pages: 7 (A - D)
 Plus Appendix Pages
 Finalized Date: 4-NOV-2020
 Account: RCM

Project: CONNAUGHT

CERTIFICATE OF ANALYSIS WH20199292

Sample Description	Method Analyte Units LOD	ME-MS41	ME-MS41	ME-MS41	ME-MS41	ME-MS41	ME-MS41	ME-MS41	Au-ICP21
		Tl	U	V	W	Y	Zn	Zr	Au
		ppm	ppm	ppm	ppm	ppm	ppm	ppm	ppm
		0.02	0.05	1	0.05	0.05	2	0.5	0.001
DD022688		0.12	2.13	69	0.43	15.60	66	0.9	0.002
DD022689		0.11	1.01	76	0.16	7.79	53	0.9	0.002
DD008571		0.25	1.18	51	0.36	6.76	97	<0.5	0.004
DD008572		0.23	1.26	49	0.19	8.38	123	0.5	0.004
DD008573		0.10	0.82	56	0.18	5.55	52	3.9	0.004
DD008574		0.12	0.85	105	0.28	5.92	462	2.6	<0.001
DD008575		0.09	0.68	115	0.28	4.45	104	2.5	<0.001
DD008576		0.11	1.42	92	0.27	18.50	71	2.5	0.002
DD008577		0.08	1.24	65	0.23	12.85	67	1.4	0.004
DD008578		0.09	1.41	65	0.28	11.50	66	2.0	0.003
DD008579		0.10	2.30	70	0.27	10.75	111	3.1	0.006
DD008580		0.09	1.67	67	0.30	7.02	81	1.0	0.003
DD008581		0.10	1.20	59	0.38	9.94	72	0.7	0.002
DD008582		0.17	2.18	58	0.23	17.95	148	2.3	0.003
DD008583		0.20	2.19	50	0.36	15.40	337	1.4	0.002
DD008584		0.17	1.50	60	0.21	13.35	249	4.6	0.003
DD008585		0.18	1.39	50	0.21	11.20	382	1.1	0.005
DD008586		0.16	1.20	53	0.27	8.80	213	1.5	0.005
DD008587		0.15	1.00	62	0.20	9.85	143	2.1	0.003
DD008588		0.10	1.19	39	0.17	12.30	92	<0.5	0.004
DD008589		0.15	1.03	58	0.22	10.30	120	0.9	0.004
DD008590		0.10	1.22	64	0.21	14.55	131	2.4	0.006
DD008591		0.14	1.21	62	0.23	18.75	169	1.8	0.003
DD008592		0.15	0.81	65	0.22	7.77	214	2.1	0.004
DD008593		0.14	1.22	58	0.21	11.60	270	2.1	0.005
DD008594		0.13	1.12	60	0.26	13.75	187	3.2	0.003
DD008595		0.13	0.97	64	0.22	12.15	181	1.7	0.004
DD008596		0.12	1.61	72	0.32	13.30	166	1.9	0.007
DD008597		0.18	6.11	57	0.32	14.20	107	0.5	0.011
DD008598		0.15	1.44	24	0.11	15.00	34	<0.5	0.002
DD008599		0.17	2.05	38	0.19	25.3	50	<0.5	0.004
DD008600		0.15	1.56	47	0.24	21.2	51	0.5	0.005
DD0013401		0.20	2.56	54	0.22	22.6	338	1.7	0.006
DD0013402		0.16	0.92	58	0.17	6.26	68	<0.5	0.002
DD0013403		0.16	1.07	54	0.16	8.54	71	0.5	0.006
DD0013404		0.13	0.77	57	0.19	8.26	76	0.9	0.002
DD0013405		0.20	1.79	48	0.19	24.9	73	1.2	0.003
DD0013406		0.19	1.16	54	0.17	13.50	73	0.6	0.002
DD0013407		0.15	1.52	49	0.19	26.5	63	0.9	0.002
DD0013408		0.19	0.87	53	0.17	11.40	68	<0.5	0.002



ALS Canada Ltd.
 2103 Dollarton Hwy
 North Vancouver BC V7H 0A7
 Phone: +1 604 984 0221 Fax: +1 604 984 0218
 www.alsglobal.com/geochemistry

To: ATAC RESOURCES LTD.
 C/O ARCHER, CATHRO & ASSOCIATES (1981)
 LIMITED
 1016-510 W HASTINGS ST
 VANCOUVER BC V6B 1L8

Page: 7 - A
 Total # Pages: 7 (A - D)
 Plus Appendix Pages
 Finalized Date: 4-NOV-2020
 Account: RCM

Project: CONNAUGHT

CERTIFICATE OF ANALYSIS WH20199292

Sample Description	Method Analyte Units LOD	WEI-21 Recvd Wt. kg	ME-MS41 Ag ppm	ME-MS41 Al %	ME-MS41 As ppm	ME-MS41 Au ppm	ME-MS41 B ppm	ME-MS41 Ba ppm	ME-MS41 Be ppm	ME-MS41 Bi ppm	ME-MS41 Ca %	ME-MS41 Cd ppm	ME-MS41 Ce ppm	ME-MS41 Co ppm	ME-MS41 Cr ppm	ME-MS41 Cs ppm
DD0013409		0.36	0.03	1.86	5.4	<0.02	<10	100	0.68	0.21	0.11	0.08	69.6	6.2	24	8.21
DD0013410		0.40	0.02	2.11	5.6	<0.02	<10	110	0.63	0.13	0.10	0.09	53.7	6.8	22	2.91



ALS Canada Ltd.
 2103 Dollarton Hwy
 North Vancouver BC V7H 0A7
 Phone: +1 604 984 0221 Fax: +1 604 984 0218
 www.alsglobal.com/geochemistry

To: ATAC RESOURCES LTD.
 C/O ARCHER, CATHRO & ASSOCIATES (1981)
 LIMITED
 1016-510 W HASTINGS ST
 VANCOUVER BC V6B 1L8

Page: 7 - B
 Total # Pages: 7 (A - D)
 Plus Appendix Pages
 Finalized Date: 4-NOV-2020
 Account: RCM

Project: CONNAUGHT

CERTIFICATE OF ANALYSIS WH20199292

Sample Description	Method Analyte Units LOD	ME-MS41 Cu ppm 0.2	ME-MS41 Fe % 0.01	ME-MS41 Ga ppm 0.05	ME-MS41 Ge ppm 0.05	ME-MS41 Hf ppm 0.02	ME-MS41 Hg ppm 0.01	ME-MS41 In ppm 0.005	ME-MS41 K % 0.01	ME-MS41 La ppm 0.2	ME-MS41 Li ppm 0.1	ME-MS41 Mg % 0.01	ME-MS41 Mn ppm 5	ME-MS41 Mo ppm 0.05	ME-MS41 Na % 0.01	ME-MS41 Nb ppm 0.05
DD0013409		12.6	3.01	9.40	0.06	<0.02	0.02	0.027	0.21	31.5	16.0	0.45	282	0.98	0.01	1.45
DD0013410		15.2	2.56	5.93	<0.05	<0.02	0.06	0.025	0.08	25.9	14.5	0.27	329	0.88	0.01	0.94



ALS Canada Ltd.
 2103 Dollarton Hwy
 North Vancouver BC V7H 0A7
 Phone: +1 604 984 0221 Fax: +1 604 984 0218
 www.alsglobal.com/geochemistry

To: ATAC RESOURCES LTD.
 C/O ARCHER, CATHRO & ASSOCIATES (1981)
 LIMITED
 1016-510 W HASTINGS ST
 VANCOUVER BC V6B 1L8

Page: 7 - C
 Total # Pages: 7 (A - D)
 Plus Appendix Pages
 Finalized Date: 4-NOV-2020
 Account: RCM

Project: CONNAUGHT

CERTIFICATE OF ANALYSIS	WH20199292
-------------------------	------------

Sample Description	Method	Analyte	Units	LOD	ME-MS41	ME-MS41	ME-MS41	ME-MS41	ME-MS41	ME-MS41	ME-MS41	ME-MS41	ME-MS41	ME-MS41	ME-MS41	ME-MS41			
					Ni	P	Pb	Rb	Re	S	Sb	Sc	Se	Sn	Sr	Ta	Te	Th	Ti
					ppm	ppm	ppm	ppm	ppm	%	ppm	ppm	ppm	ppm	ppm	ppm	ppm	ppm	%
					0.2	10	0.2	0.1	0.001	0.01	0.05	0.1	0.2	0.2	0.2	0.01	0.01	0.2	0.005
DD0013409					12.5	480	9.7	35.1	<0.001	0.01	0.33	2.5	<0.2	0.9	10.3	<0.01	0.02	3.6	0.061
DD0013410					11.3	480	10.6	13.9	<0.001	0.02	0.39	2.0	0.2	0.5	9.3	0.01	0.02	3.9	0.039



ALS Canada Ltd.
 2103 Dollarton Hwy
 North Vancouver BC V7H 0A7
 Phone: +1 604 984 0221 Fax: +1 604 984 0218
 www.alsglobal.com/geochemistry

To: ATAC RESOURCES LTD.
 C/O ARCHER, CATHRO & ASSOCIATES (1981)
 LIMITED
 1016-510 W HASTINGS ST
 VANCOUVER BC V6B 1L8

Page: 7 - D
 Total # Pages: 7 (A - D)
 Plus Appendix Pages
 Finalized Date: 4-NOV-2020
 Account: RCM

Project: CONNAUGHT

CERTIFICATE OF ANALYSIS WH20199292

Sample Description	Method Analyte Units LOD	ME-MS41	ME-MS41	ME-MS41	ME-MS41	ME-MS41	ME-MS41	ME-MS41	Au-ICP21
		Tl	U	V	W	Y	Zn	Zr	Au
		ppm	ppm	ppm	ppm	ppm	ppm	ppm	ppm
		0.02	0.05	1	0.05	0.05	2	0.5	0.001
DD0013409		0.24	0.79	57	0.17	9.20	49	<0.5	0.002
DD0013410		0.14	0.90	44	0.10	6.58	40	0.5	0.002



ALS Canada Ltd.
2103 Dollarton Hwy
North Vancouver BC V7H 0A7
Phone: +1 604 984 0221 Fax: +1 604 984 0218
www.alsglobal.com/geochemistry

To: ATAC RESOURCES LTD.
C/O ARCHER, CATHRO & ASSOCIATES (1981)
LIMITED
1016-510 W HASTINGS ST
VANCOUVER BC V6B 1L8

Page: Appendix 1
Total # Appendix Pages: 1
Finalized Date: 4-NOV-2020
Account: RCM

Project: CONNAUGHT

CERTIFICATE OF ANALYSIS WH20199292

	CERTIFICATE COMMENTS
Applies to Method:	<p style="text-align: center;">ANALYTICAL COMMENTS</p> <p>Gold determinations by this method are semi-quantitative due to the small sample weight used (0.5g). ME-MS41</p> <p style="text-align: center;">LABORATORY ADDRESSES</p> <p>Processed at ALS Whitehorse located at 78 Mt. Sima Rd, Whitehorse, YT, Canada. Applies to Method: LOG-22 SCR-41 WEI-21</p> <p>Processed at ALS Vancouver located at 2103 Dollarton Hwy, North Vancouver, BC, Canada. Applies to Method: Au-ICP21 ME-MS41</p>

APPENDIX V

DIGITAL COPY OF ROCK SAMPLE DESCRIPTIONS

APPENDIX VI

ROCK SAMPLE CERTIFICATES OF ANALYSIS



ALS Canada Ltd.
 2103 Dollarton Hwy
 North Vancouver BC V7H 0A7
 Phone: +1 604 984 0221 Fax: +1 604 984 0218
 www.alsglobal.com/geochemistry

To: ATAC RESOURCES LTD.
 C/O ARCHER, CATHRO & ASSOCIATES (1981)
 LIMITED
 1016-510 W HASTINGS ST
 VANCOUVER BC V6B 1L8

Page: 1
 Total # Pages: 2 (A - D)
 Plus Appendix Pages
 Finalized Date: 23-SEP-2020
 Account: RCM

CERTIFICATE WH20199303

Project: CONNAUGHT

This report is for 24 Rock samples submitted to our lab in Whitehorse, YT, Canada on 9-SEP-2020.

The following have access to data associated with this certificate:

ANDREW CARNE	ADAM COULTER
--------------	--------------

SAMPLE PREPARATION	
ALS CODE	DESCRIPTION
WEI-21	Received Sample Weight
LOG-21	Sample logging - ClientBarCode
CRU-31	Fine crushing - 70% <2mm
CRU-QC	Crushing QC Test
PUL-QC	Pulverizing QC Test
SPL-21	Split sample - riffle splitter
PUL-31	Pulverize up to 250g 85% <75 um

ANALYTICAL PROCEDURES		
ALS CODE	DESCRIPTION	INSTRUMENT
Au-AA24	Au 50g FA AA finish	AAS
ME-MS41	Ultra Trace Aqua Regia ICP-MS	
Ag-OG46	Ore Grade Ag - Aqua Regia	
ME-OG46	Ore Grade Elements - AquaRegia	ICP-AES
Cu-OG46	Ore Grade Cu - Aqua Regia	
Pb-OG46	Ore Grade Pb - Aqua Regia	
Zn-OG46	Ore Grade Zn - Aqua Regia	
Ag-GRA21	Ag 30g FA-GRAV finish	WST-SIM
Pb-VOL70	Pb by Titration	

This is the Final Report and supersedes any preliminary report with this certificate number. Results apply to samples as submitted. All pages of this report have been checked and approved for release.

***** See Appendix Page for comments regarding this certificate *****

Signature: 
 Saa Traxler, General Manager, North Vancouver



ALS Canada Ltd.
 2103 Dollarton Hwy
 North Vancouver BC V7H 0A7
 Phone: +1 604 984 0221 Fax: +1 604 984 0218
 www.alsglobal.com/geochemistry

To: ATAC RESOURCES LTD.
 C/O ARCHER, CATHRO & ASSOCIATES (1981)
 LIMITED
 1016-510 W HASTINGS ST
 VANCOUVER BC V6B 1L8

Page: 2 - A
 Total # Pages: 2 (A - D)
 Plus Appendix Pages
 Finalized Date: 23-SEP-2020
 Account: RCM

Project: CONNAUGHT

CERTIFICATE OF ANALYSIS WH20199303

Sample Description	Method	WEI-21	Au-AA24	ME-MS41	ME-MS41	ME-MS41	ME-MS41	ME-MS41	ME-MS41	ME-MS41	ME-MS41	ME-MS41	ME-MS41	ME-MS41	ME-MS41	ME-MS41	
	Analyte	Recvd Wt.	Au	Ag	Al	As	Au	B	Ba	Be	Bi	Ca	Cd	Ce	Co	Cr	
Units		kg	ppm	ppm	%	ppm	ppm	ppm	ppm	ppm	ppm	%	ppm	ppm	ppm	ppm	
LOD																	
V568973		0.02	0.005	0.01	0.01	0.1	0.02	10	10	0.05	0.01	0.01	0.01	0.02	0.1	1	
V568974		2.62	<0.005	0.79	0.25	15.9	<0.02	10	150	0.95	0.44	0.02	17.50	85.8	2.9	5	
V568975		0.47	0.045	>100	0.12	3520	0.04	<10	30	0.43	109.5	0.01	244	17.50	1.0	9	
V568976		0.97	<0.005	29.2	0.13	32.1	<0.02	<10	300	0.60	0.43	0.03	521	24.1	2.0	8	
V568977		0.86	0.333	>100	0.14	>10000	0.29	<10	140	0.69	9.22	0.04	542	22.7	4.1	7	
V568978		1.04	0.233	4.03	1.25	28.8	0.44	<10	240	0.12	0.54	0.31	2.42	3.36	18.1	6	
V568979		1.74	<0.005	2.74	4.91	33.4	<0.02	<10	40	0.43	0.89	3.72	1.25	8.65	26.9	54	
V568980		1.82	0.005	3.94	0.52	10.4	<0.02	<10	270	0.55	4.21	0.07	0.21	52.9	3.1	5	
V568981		2.26	0.007	4.64	0.42	16.4	<0.02	<10	70	0.53	3.51	0.03	0.17	160.5	5.7	4	
V568982		1.91	<0.005	0.46	0.66	2.1	<0.02	<10	90	0.32	0.90	0.17	0.08	30.0	2.6	5	
V568983		1.88	<0.005	0.85	0.66	3.1	<0.02	<10	90	0.37	0.38	0.14	0.27	38.9	5.2	6	
V568984		1.52	<0.005	0.17	0.61	1.2	<0.02	<10	70	0.26	0.14	0.26	0.09	37.5	5.8	5	
V568985		1.86	<0.005	0.11	0.77	2.6	<0.02	<10	200	0.35	0.30	0.23	0.16	49.5	5.0	13	
V568986		2.86	<0.005	4.22	0.35	33.3	<0.02	<10	290	0.58	3.28	0.02	0.06	85.5	3.2	4	
V568987		1.17	1.330	>100	0.39	>10000	3.13	<10	210	0.18	547	0.02	19.40	5.76	6.0	4	
V568988		1.39	0.056	3.12	0.22	721	0.03	<10	220	0.50	4.85	0.05	1.21	52.8	3.7	4	
V568989		1.95	0.016	4.00	0.65	235	<0.02	<10	110	0.39	2.29	0.33	0.65	52.6	2.7	6	
V568990		0.72	0.381	>100	0.37	1870	0.45	10	50	0.69	4.72	2.07	138.5	41.9	2.4	2	
V568991		1.53	0.314	>100	0.33	1600	0.28	10	20	0.64	4.24	0.46	111.5	41.1	1.9	3	
V568992		1.72	0.005	12.00	0.96	23.4	<0.02	<10	70	0.86	0.66	0.72	1.71	63.0	3.5	6	
V568993		1.04	0.006	8.51	0.37	117.0	<0.02	<10	8.51	1050	0.59	10.70	0.13	1.03	70.1	13.8	4
V568994		0.90	<0.005	1.17	0.79	32.1	<0.02	<10	120	0.41	0.67	0.23	0.28	35.8	5.2	8	
V568995		0.99	0.006	2.61	0.13	41.7	<0.02	<10	90	0.05	0.54	<0.01	0.08	30.1	0.1	3	
V568996		2.82	<0.005	5.94	0.21	9.4	<0.02	<10	330	0.10	4.96	<0.01	0.07	36.4	0.1	9	
V568997		2.06	3.44	>100	0.15	>10000	3.33	<10	60	0.06	472	0.01	5.05	5.29	0.4	3	



ALS Canada Ltd.
 2103 Dollarton Hwy
 North Vancouver BC V7H 0A7
 Phone: +1 604 984 0221 Fax: +1 604 984 0218
 www.alsglobal.com/geochemistry

To: ATAC RESOURCES LTD.
 C/O ARCHER, CATHRO & ASSOCIATES (1981)
 LIMITED
 1016-510 W HASTINGS ST
 VANCOUVER BC V6B 1L8

Page: 2 - B
 Total # Pages: 2 (A - D)
 Plus Appendix Pages
 Finalized Date: 23-SEP-2020
 Account: RCM

Project: CONNAUGHT

CERTIFICATE OF ANALYSIS	WH20199303
-------------------------	------------

Method Analyte Units LOD	ME-MS41 Cs ppm	ME-MS41 Cu ppm	ME-MS41 Fe %	ME-MS41 Ga ppm	ME-MS41 Ge ppm	ME-MS41 Hf ppm	ME-MS41 Hg ppm	ME-MS41 In ppm	ME-MS41 K %	ME-MS41 La ppm	ME-MS41 Li ppm	ME-MS41 Mg %	ME-MS41 Mn ppm	ME-MS41 Mo ppm	ME-MS41 Na %
Sample Description	0.05	0.2	0.01	0.05	0.05	0.02	0.01	0.005	0.01	0.2	0.1	0.01	5	0.05	0.01
V568973	2.45	10.7	1.42	1.46	<0.05	0.05	0.01	0.047	0.21	25.7	1.6	0.01	8610	0.78	0.01
V568974	0.81	1945	2.23	0.92	<0.05	0.02	0.34	6.36	0.04	7.6	1.4	0.01	3940	1.22	0.01
V568975	1.69	1020	9.83	3.20	<0.05	0.03	1.03	2.02	0.09	12.9	1.1	0.01	>50000	6.31	0.01
V568976	6.80	3370	3.20	1.36	<0.05	0.03	0.79	1.450	0.09	14.7	1.0	0.01	2320	17.30	0.01
V568977	1.87	483	10.10	10.05	0.14	0.02	0.01	0.149	0.46	1.4	11.7	0.73	411	1.28	0.09
V568978	0.46	219	2.29	9.49	0.07	0.10	<0.01	0.013	0.08	4.1	2.6	0.14	104	4.48	0.43
V568979	1.00	463	7.22	6.26	0.18	0.09	<0.01	0.220	0.32	38.8	5.3	0.14	103	79.1	0.08
V568980	1.24	385	9.72	7.15	0.20	0.12	<0.01	0.396	0.83	124.0	6.0	0.10	82	161.5	0.13
V568981	1.03	119.5	2.02	3.88	<0.05	0.04	<0.01	0.040	0.15	18.0	9.8	0.26	170	8.18	0.04
V568982	0.92	154.0	1.71	3.52	<0.05	0.08	<0.01	0.008	0.15	21.5	12.2	0.29	252	14.75	0.04
V568983	1.27	203	1.96	3.54	<0.05	0.12	<0.01	0.023	0.14	20.8	9.6	0.28	270	2.94	0.04
V568984	1.01	59.8	1.55	3.64	<0.05	0.11	<0.01	0.009	0.15	22.6	15.1	0.40	245	5.51	0.03
V568985	1.14	369	6.23	5.46	0.13	0.07	<0.01	0.341	0.44	63.6	3.7	0.08	62	139.0	0.09
V568986	0.29	2650	7.03	2.69	0.06	<0.02	0.51	9.17	0.06	3.9	0.6	<0.01	48	275	0.01
V568987	0.85	131.5	5.17	2.12	0.05	0.24	<0.01	0.136	0.62	49.3	2.6	0.02	110	1165	0.07
V568988	2.34	47.3	2.15	4.15	0.05	0.16	<0.01	0.057	0.16	27.5	10.6	0.29	424	8.17	0.05
V568989	2.63	>10000	0.84	1.54	<0.05	0.04	7.70	0.141	0.14	35.1	3.0	0.10	2040	55.6	0.01
V568990	3.60	>10000	0.66	1.33	0.05	0.04	7.62	0.181	0.14	31.7	2.3	0.07	1000	70.5	0.01
V568991	2.93	202	2.38	5.67	0.06	0.20	0.04	0.021	0.18	38.9	19.8	0.43	523	4.64	0.04
V568992	1.35	161.0	1.65	1.14	0.06	0.13	0.03	0.082	0.21	33.4	2.9	0.03	1740	47.5	0.02
V568993	1.70	35.0	1.81	3.99	<0.05	0.10	0.01	0.018	0.13	20.8	12.9	0.29	298	2.60	0.04
V568994	0.14	60.6	0.83	0.70	<0.05	0.06	0.01	0.036	0.24	18.2	0.6	0.01	22	1.49	0.01
V568995	0.33	153.5	0.63	0.83	<0.05	0.04	0.01	0.195	0.15	22.1	1.0	0.04	21	0.82	0.01
V568996	0.23	1030	10.75	1.29	<0.05	<0.02	0.07	0.806	0.16	5.0	0.2	<0.01	26	16.90	0.02



ALS Canada Ltd.
 2103 Dollarton Hwy
 North Vancouver BC V7H 0A7
 Phone: +1 604 984 0221 Fax: +1 604 984 0218
 www.alsglobal.com/geochemistry

To: ATAC RESOURCES LTD.
 C/O ARCHER, CATHRO & ASSOCIATES (1981)
 LIMITED
 1016-510 W HASTINGS ST
 VANCOUVER BC V6B 1L8

Page: 2 - C
 Total # Pages: 2 (A - D)
 Plus Appendix Pages
 Finalized Date: 23-SEP-2020
 Account: RCM

Project: CONNAUGHT

CERTIFICATE OF ANALYSIS WH20199303

Sample Description	Method	ME-MS41	ME-MS41	ME-MS41	ME-MS41	ME-MS41	ME-MS41	ME-MS41	ME-MS41	ME-MS41	ME-MS41	ME-MS41	ME-MS41	ME-MS41	ME-MS41	
	Analyte	Nb	Ni	P	Pb	Rb	Re	S	Sb	Sc	Se	Sn	Sr	Ta	Te	Th
Units		ppm	ppm	ppm	ppm	ppm	ppm	%	ppm	ppm	ppm	ppm	ppm	ppm	ppm	ppm
LOD		0.05	0.2	10	0.2	0.1	0.001	0.01	0.05	0.1	0.2	0.2	0.2	0.01	0.01	0.2
V568973		5.21	1.8	50	452	28.9	<0.001	<0.01	4.74	0.4	<0.2	0.4	10.5	0.05	<0.01	29.3
V568974		0.82	1.9	60	>10000	5.2	<0.001	0.49	3980	0.5	0.8	5.7	9.8	<0.01	0.01	3.4
V568975		0.89	3.6	70	4420	12.8	<0.001	0.05	186.5	1.6	<0.2	14.3	55.4	0.01	0.01	7.7
V568976		2.17	4.3	40	>10000	12.2	<0.001	0.91	5310	0.5	0.6	4.0	25.8	0.01	<0.01	8.7
V568977		0.21	5.2	410	91.8	16.5	<0.001	0.26	7.00	5.0	1.8	0.6	71.8	<0.01	0.99	0.5
V568978		0.27	51.7	1460	115.5	3.7	0.002	0.94	9.48	2.0	2.4	<0.2	241	0.01	0.35	0.2
V568979		1.29	1.0	690	60.7	23.2	0.001	0.62	1.78	2.6	6.7	1.3	130.5	0.01	0.03	19.1
V568980		0.53	1.0	960	36.3	47.9	0.004	1.84	2.22	2.5	13.5	1.6	204	<0.01	0.09	16.4
V568981		1.00	1.4	720	12.7	17.7	<0.001	0.05	0.50	1.5	1.1	0.6	25.0	<0.01	0.01	16.6
V568982		0.45	2.0	690	20.1	17.1	<0.001	0.05	0.91	1.4	1.7	0.3	19.2	<0.01	0.01	19.2
V568983		1.08	2.6	750	10.7	15.8	<0.001	0.01	0.29	1.8	0.2	0.5	19.8	<0.01	0.01	19.8
V568984		0.40	6.9	760	11.5	16.2	0.001	0.01	0.59	2.0	<0.2	0.3	19.8	<0.01	<0.01	19.4
V568985		0.96	0.6	740	111.0	29.9	0.002	0.89	0.56	1.6	10.1	1.0	192.0	<0.01	0.07	20.2
V568986		<0.05	0.6	170	>10000	3.5	<0.001	1.09	2110	0.5	10.5	2.3	79.4	<0.01	0.29	1.2
V568987		0.07	1.2	670	807	31.9	0.001	1.15	7.05	0.7	3.3	0.2	442	<0.01	0.37	23.9
V568988		0.80	2.3	890	333	20.2	<0.001	0.01	7.51	2.5	0.3	0.7	30.5	<0.01	<0.01	23.9
V568989		<0.05	0.9	440	>10000	19.1	<0.001	2.83	8430	1.5	0.5	<0.2	94.1	<0.01	0.01	11.2
V568990		<0.05	0.8	410	>10000	18.5	<0.001	2.95	7090	1.4	<0.2	<0.2	106.0	<0.01	<0.01	12.2
V568991		0.43	2.2	1030	2570	24.5	<0.001	0.03	56.5	3.9	0.2	0.7	34.5	<0.01	0.01	21.8
V568992		0.05	6.3	730	685	32.5	<0.001	0.10	19.40	1.6	0.6	0.2	20.4	<0.01	0.02	17.8
V568993		1.59	4.2	610	140.5	15.0	<0.001	<0.01	2.72	2.1	0.2	0.5	33.3	<0.01	0.01	15.9
V568994		1.03	0.3	20	463	5.8	<0.001	0.28	2.87	0.3	0.3	<0.2	2.0	<0.01	0.07	6.1
V568995		1.98	0.4	10	572	9.7	<0.001	0.08	1.89	0.3	3.2	0.4	2.8	<0.01	0.20	15.9
V568996		<0.05	0.3	340	>10000	9.2	<0.001	1.31	385	0.9	0.8	4.6	63.5	<0.01	0.44	1.2



ALS Canada Ltd.
 2103 Dollarton Hwy
 North Vancouver BC V7H 0A7
 Phone: +1 604 984 0221 Fax: +1 604 984 0218
 www.alsglobal.com/geochemistry

To: ATAC RESOURCES LTD.
 C/O ARCHER, CATHRO & ASSOCIATES (1981)
 LIMITED
 1016-510 W HASTINGS ST
 VANCOUVER BC V6B 1L8

Page: 2 - D
 Total # Pages: 2 (A - D)
 Plus Appendix Pages
 Finalized Date: 23-SEP-2020
 Account: RCM

Project: CONNAUGHT

CERTIFICATE OF ANALYSIS WH20199303

Sample Description	Method Analyte Units LOD	ME-MS41	ME-MS41	ME-MS41	ME-MS41	ME-MS41	ME-MS41	ME-MS41	ME-MS41	Ag-OG46	Cu-OG46	Pb-OG46	Zn-OG46	Ag-GRA21	Pb-VOL70
		Ti %	Ti ppm	U ppm	V ppm	W ppm	Y ppm	Zn ppm	Zr ppm	Ag ppm	Cu %	Pb %	Zn %	Ag ppm	Pb %
V568973		<0.005	0.40	6.70	1	0.37	19.55	1410	1.4						
V568974		<0.005	0.24	27.7	2	0.11	5.84	2240	0.8	449		8.70			
V568975		<0.005	0.23	23.3	2	0.12	20.3	>10000	0.9			6.73			
V568976		<0.005	0.25	43.9	2	0.20	19.65	7240	1.0	>1500		5.35		1730	
V568977		0.123	0.23	0.39	151	2.59	2.73	227	0.5						
V568978		0.233	0.06	0.31	24	0.50	7.81	30	1.7						
V568979		0.064	0.23	6.45	54	0.46	1.79	35	4.1						
V568980		0.036	0.50	3.07	43	4.42	2.32	14	3.5						
V568981		0.032	0.17	1.92	30	0.30	4.84	26	1.8						
V568982		0.018	0.19	2.54	24	0.16	7.04	26	2.7						
V568983		0.059	0.13	1.80	38	0.32	6.14	35	4.1						
V568984		0.022	0.17	1.20	33	0.31	7.75	35	3.6						
V568985		0.039	0.34	3.58	37	0.85	1.27	16	3.2						
V568986		<0.005	0.07	46.8	6	2.80	1.04	630	<0.5	1065		8.47			
V568987		<0.005	0.35	9.21	9	0.85	3.46	68	4.6						
V568988		0.066	0.17	1.96	41	0.60	5.39	106	2.6						
V568989		<0.005	0.18	26.3	8	1.88	11.90	1660	1.1	>1500	1.975	17.65		3300	
V568990		<0.005	0.15	44.7	7	2.48	7.70	1010	1.0	>1500	1.690	>20.0		2870	23.13
V568991		0.054	0.19	2.87	46	1.73	8.23	84	3.9						
V568992		<0.005	0.36	3.50	3	1.73	10.80	60	4.6						
V568993		0.068	0.14	2.17	32	0.60	4.72	45	3.0						
V568994		<0.005	0.10	0.39	1	0.08	1.18	10	1.9						
V568995		<0.005	0.14	0.51	<1	0.45	2.23	36	1.2						
V568996		<0.005	0.13	1.95	6	2.30	0.34	381	<0.5	499		8.12			



ALS Canada Ltd.
 2103 Dollarton Hwy
 North Vancouver BC V7H 0A7
 Phone: +1 604 984 0221 Fax: +1 604 984 0218
 www.alsglobal.com/geochemistry

To: ATAC RESOURCES LTD.
 C/O ARCHER, CATHRO & ASSOCIATES (1981)
 LIMITED
 1016-510 W HASTINGS ST
 VANCOUVER BC V6B 1L8

Page: Appendix 1
 Total # Appendix Pages: 1
 Finalized Date: 23-SEP-2020
 Account: RCM

Project: CONNAUGHT

CERTIFICATE OF ANALYSIS WH20199303

CERTIFICATE COMMENTS

ANALYTICAL COMMENTS

Applies to Method: Gold determinations by this method are semi-quantitative due to the small sample weight used (0.5g).
 ME-MS41

LABORATORY ADDRESSES

Applies to Method: Processed at ALS Whitehorse located at 78 Mt. Sima Rd, Whitehorse, YT, Canada.
 CRU-31 CRU-QC LOG-21 PUL-31
 PUL-QC SPL-21 WEI-21

Applies to Method: Processed at ALS Vancouver located at 2103 Dollarton Hwy, North Vancouver, BC, Canada.
 Ag-GRA21 Ag-OG46 Au-AA24 Cu-OG46
 ME-MS41 ME-OG46 Pb-OG46 Pb-VOL70
 Zn-OG46



ALS Canada Ltd.
 2103 Dollarton Hwy
 North Vancouver BC V7H 0A7
 Phone: +1 604 984 0221 Fax: +1 604 984 0218
 www.alsglobal.com/geochemistry

To: ATAC RESOURCES LTD.
 C/O ARCHER, CATHRO & ASSOCIATES (1981)
 LIMITED
 1016-510 W HASTINGS ST
 VANCOUVER BC V6B 1L8

Page: 1
 Total # Pages: 2 (A - E)
 Plus Appendix Pages
 Finalized Date: 8-OCT-2020
 Account: RCM

CERTIFICATE WH20211354

Project: CONNAUGHT

This report is for 24 Reject samples submitted to our lab in Whitehorse, YT, Canada on 21-SEP-2020.

The following have access to data associated with this certificate:

ANDREW CARNE	ADAM COULTER
--------------	--------------

SAMPLE PREPARATION	
ALS CODE	DESCRIPTION
FND-03	Find Reject for Addn Analysis
SPL-21	Split sample - riffle splitter
TRSPEC-20	Spectral Scan VNIR and SWIR
INTERP-11	Spectral Interpretation (units in m)
DPTH-01	Depth

This is the Final Report and supersedes any preliminary report with this certificate number. Results apply to samples as submitted. All pages of this report have been checked and approved for release.

***** See Appendix Page for comments regarding this certificate *****

Signature: 
 Saa Traxler, General Manager, North Vancouver



ALS Canada Ltd.
 2103 Dollarton Hwy
 North Vancouver BC V7H 0A7
 Phone: +1 604 984 0221 Fax: +1 604 984 0218
 www.alsglobal.com/geochemistry

To: ATAC RESOURCES LTD.
 C/O ARCHER, CATHRO & ASSOCIATES (1981)
 LIMITED
 1016-510 W HASTINGS ST
 VANCOUVER BC V6B 1L8

Page: 2 - A
 Total # Pages: 2 (A - E)
 Plus Appendix Pages
 Finalized Date: 8-OCT-2020
 Account: RCM

Project: CONNAUGHT

CERTIFICATE OF ANALYSIS	WH20211354
-------------------------	------------

Sample Description	Method Analyte Units LOD	DPTH-01	DPTH-01	INTERP-11	INTERP-11	INTERP-11	INTERP-11	INTERP-11	INTERP-11	INTERP-11	INTERP-11	INTERP-11	INTERP-11	INTERP-11	INTERP-11	INTERP-11
		START	END	Spectrum	Spectrum	Chlorite	Jarosite	Reflecta	SWIRNois	QAQC_NoI	QAQC_Qua	QAQC_Wat	Chlorite	Kaolinit	Carbonat	Amphibol
		m	m	Unity	Unity	Unity	Unity	Unity	Unity	Unity	Unity	Unity	%	%	%	%
		0.00	0.00	0	0	0	0	0.00001	0.001	0	0	0	0.01	0.01	0.01	0.01
V568973		0	1	Available	Available			0.50042	3.510	OK	OK	OK	5.00			5.00
V568974		1	2	Available	Available			0.32692	4.108	OK	OK	Wet_silica				
V568975		2	3	Available	Available			0.30054	6.247	OK	OK	Wet_silica				
V568976		3	4	Available	Available			0.28809	5.089	OK	OK	Wet_silica				
V568977		4	5	Available	Available			0.34097	7.552	OK	OK	Wet_silica	40.0			30.0
V568978		5	6	Available	Available			0.36340	7.416	OK	OK	OK	20.0			70.0
V568979		6	7	Available	Available		Present	0.54849	3.160	OK	OK	OK		5.00		
V568980		7	8	Available	Available		Present	0.54740	4.117	OK	OK	OK				
V568981		8	9	Available	Available			0.58349	3.818	OK	OK	OK	10.00			5.00
V568982		9	10	Available	Available			0.63569	4.233	OK	OK	OK	5.00			10.00
V568983		10	11	Available	Available			0.37845	3.588	OK	OK	OK	5.00	10.00		5.00
V568984		11	12	Available	Available			0.54451	4.326	OK	OK	OK	15.00	15.00		5.00
V568985		12	13	Available	Available		Present	0.62276	4.495	OK	OK	OK				
V568986		13	14	Available	Available		Present	0.36598	3.884	OK	OK	OK				
V568987		14	15	Available	Available		Present	0.53429	4.187	OK	OK	OK				
V568988		15	16	Available	Available			0.56051	3.389	OK	OK	OK	15.00	15.00		
V568989		16	17	Available	Available		Present	0.27549	4.459	OK	OK	OK				10.00
V568990		17	18	Available	Available			0.25296	4.438	OK	OK	OK	20.0			
V568991		18	19	Available	Available		Present	0.43188	3.003	OK	OK	OK	10.00			5.00
V568992		19	20	Available	Available			0.68799	4.951	OK	OK	OK				20.0
V568993		20	21	Available	Available			0.41919	3.707	OK	OK	OK				15.00
V568994		21	22	Available	Available		Present	0.75436	4.194	OK	OK	OK				10.00
V568995		22	23	Available	Available			0.63330	3.693	OK	OK	OK				10.00
V568996		23	24	Available	Available		Present	0.38701	2.214	OK	OK	OK				



ALS Canada Ltd.
 2103 Dollarton Hwy
 North Vancouver BC V7H 0A7
 Phone: +1 604 984 0221 Fax: +1 604 984 0218
 www.alsglobal.com/geochemistry

To: ATAC RESOURCES LTD.
 C/O ARCHER, CATHRO & ASSOCIATES (1981)
 LIMITED
 1016-510 W HASTINGS ST
 VANCOUVER BC V6B 1L8

Page: 2 - B
 Total # Pages: 2 (A - E)
 Plus Appendix Pages
 Finalized Date: 8-OCT-2020
 Account: RCM

Project: CONNAUGHT

CERTIFICATE OF ANALYSIS WH20211354

Sample Description	Method Analyte Units LOD	INTERP-11	INTERP-11	INTERP-11	INTERP-11	INTERP-11	INTERP-11	INTERP-11	INTERP-11	INTERP-11	INTERP-11	INTERP-11	INTERP-11	INTERP-11	INTERP-11		
		Jarosite %	Novnir_v Unity	Hem_vnir Unity	Goeth_vn Unity	Chl_vnir Unity	RelSmect Unity	D_Main Unity	D_AIOH Unity	D_FeOH Unity	D_OH1400 Unity	D_H2O Unity	FeSlope Unity	D_FeOxid Unity	FeatureT Unity	Integrat Unity	
V568973		0.01	0	0	0	0	0.001	0.001	0.0001	0.0001	0.001	0.0001	0.0001	0.001	0	1	
V568974			Present		Present		0.418	0.141	0.1405		0.080	0.0587	1.0448		general	10	
V568975					Present			0.024	0.0244	0.0099	0.016	0.0710	1.0108		general	10	
V568976		10.00	Present					0.032	0.0322		0.017	0.0460	1.1188		general	10	
V568977				Present	Present			0.047	0.0469		0.028	0.0598	0.9812		general	10	
V568978			Present					0.023	0.0081	0.0157	0.003	0.0319	1.0686	0.058	general	10	
V568979		55.0			Present			0.076	0.0094	0.0180	0.039	0.0621	1.0673		general	10	
V568980		75.0			Present			2.983	0.031	0.0309	0.0312	0.029	0.0931	0.9883	0.158	general	10
V568981				Present				0.750	0.076	0.0487	0.0763	0.016	0.0572	0.9842	0.172	general	10
V568982		5.00		Present				1.309	0.088	0.0884		0.069	0.1157	1.0458	0.036	general	10
V568983			Present					0.805	0.112	0.1124		0.078	0.0904	1.0653	0.045	general	10
V568984				Present				1.611	0.079	0.0795		0.065	0.1280	1.0130		general	10
V568985		65.0			Present			1.231	0.075	0.0747		0.050	0.0919	1.0556	0.017	general	10
V568986		75.0						1.262	0.049	0.0424	0.0494	0.022	0.0623	1.0010	0.150	general	10
V568987		45.0			Present			1.222	0.143	0.1428	0.0818	0.121	0.1746	1.0507	0.226	general	10
V568988			Present					2.381	0.037	0.0372		0.026	0.0887	1.0744		general	10
V568989						Present		1.325	0.071	0.0711		0.049	0.0941	1.0027		general	10
V568990			Present					1.424	0.060	0.0604		0.040	0.0860	0.9732		general	10
V568991				Present		Present		2.056	0.105	0.1054		0.096	0.2167	1.0594	0.026	general	10
V568992				Present	Present			0.427	0.164	0.1638		0.095	0.0699	1.0561	0.090	general	10
V568993				Present				1.227	0.121	0.1209		0.091	0.1485	1.0517	0.018	general	10
V568994		30.0							0.189	0.1894		0.107	0.0549	1.0352		general	10
V568995					Present			1.225	0.153	0.1526		0.148	0.1869	0.9931	0.110	general	10
V568996		20.0									0.0116		0.1588	0.8710		general	10



ALS Canada Ltd.
 2103 Dollarton Hwy
 North Vancouver BC V7H 0A7
 Phone: +1 604 984 0221 Fax: +1 604 984 0218
 www.alsglobal.com/geochemistry

To: ATAC RESOURCES LTD.
 C/O ARCHER, CATHRO & ASSOCIATES (1981)
 LIMITED
 1016-510 W HASTINGS ST
 VANCOUVER BC V6B 1L8

Page: 2 - C
 Total # Pages: 2 (A - E)
 Plus Appendix Pages
 Finalized Date: 8-OCT-2020
 Account: RCM

Project: CONNAUGHT

CERTIFICATE OF ANALYSIS WH20211354

Sample Description	Method Analyte Units LOD	INTERP-11	INTERP-11	INTERP-11	INTERP-11	INTERP-11	INTERP-11	INTERP-11	INTERP-11	INTERP-11	INTERP-11	INTERP-11	INTERP-11	INTERP-11	INTERP-11
		Geology Unity	QaQc_Ref Unity	Wav_WtMi Unity	Type_WtM Unity	XT_WtMic Unity	Wav_Chlo Unity	Type_ChI Unity	Type_Amp Unity	KaDiWtM Unity	Slope216 Unity	Wav_Main Unity	Wav_AIOH Unity	Wd_AIOH Unity	Wav_AIOH Unity
V568973		Undefined	OK	2205.200	Muscovite	2.393			1.011	0.9456	2205.201	2205.200	35.87	2205.200	0.141
V568974		Undefined	OK	2201.271	Muscovite				1.001	0.9898	2201.273	2201.271	33.95	2201.271	0.024
V568975		Undefined	OK	2202.719	Muscovite				1.003	0.9869	2202.719	2202.719	33.73	2202.719	0.032
V568976		Undefined	OK	2201.899	Muscovite				1.003	0.9808	2201.899	2201.899	32.98	2201.899	0.047
V568977		Undefined	OK	2203.120	Muscovite		2252.485	MgFeChI	0.999	0.9963	2327.433	2203.120			
V568978		Undefined	OK	2199.875	ParagMusc		2251.470	MgFeChI Actinolite	1.000	0.9962	2318.740	2199.875	29.02	2199.876	0.009
V568979		Undefined	OK						1.001	0.9894	2263.430	2206.695	33.36	2206.695	0.031
V568980		Undefined	OK	2214.461	MuscPheng				1.001	0.9857	2263.577	2214.461	38.72	2214.461	0.049
V568981		Undefined	OK	2208.125	Muscovite	0.764			1.011	0.9764	2208.125	2208.125	32.55	2208.125	0.088
V568982		Undefined	OK	2206.213	Muscovite	1.243			1.012	0.9612	2206.208	2206.213	34.96	2206.213	0.112
V568983		Undefined	OK	2207.054	Muscovite				1.006	0.9748	2207.053	2207.054	33.40	2207.054	0.079
V568984		Undefined	OK						1.010	0.9811	2207.785	2207.786	31.20	2207.786	0.075
V568985		Undefined	OK	2212.304	MuscPheng				1.002	0.9865	2263.202	2212.304	37.89	2212.304	0.042
V568986		Undefined	OK	2203.074	Muscovite				0.999	0.9878	2271.550	2203.074	41.71	2203.074	0.027
V568987		Undefined	OK	2207.281	Muscovite				1.010	0.9487	2207.281	2207.281	35.99	2207.281	0.143
V568988		Undefined	OK						1.002	0.9879	2206.850	2206.851	28.75	2206.851	0.037
V568989		Undefined	OK	2205.748	Muscovite	0.755			0.999	0.9716	2205.748	2205.748	32.89	2205.748	0.071
V568990		Undefined	OK	2202.365	Muscovite	0.702			0.995	0.9730	2202.366	2202.365	34.24	2202.365	0.060
V568991		Undefined	OK						1.013	0.9715	2207.895	2207.895	30.19	2207.895	0.105
V568992		Undefined	OK						1.032	0.9742	2208.583	2208.583	29.01	2208.583	0.164
V568993		Undefined	OK						1.007	0.9583	2206.138	2206.138	31.95	2206.138	0.121
V568994		Undefined	OK	2220.997	Phengite	3.449			1.011	0.9721	2221.000	2220.997	31.21	2220.997	0.189
V568995		Undefined	OK	2210.499	MuscPheng	0.816			1.019	0.9542	2210.498	2210.499	36.19	2210.499	0.153
V568996		Undefined	OK						1.002	1.0023					



ALS Canada Ltd.
 2103 Dollarton Hwy
 North Vancouver BC V7H 0A7
 Phone: +1 604 984 0221 Fax: +1 604 984 0218
 www.alsglobal.com/geochemistry

To: ATAC RESOURCES LTD.
 C/O ARCHER, CATHRO & ASSOCIATES (1981)
 LIMITED
 1016-510 W HASTINGS ST
 VANCOUVER BC V6B 1L8

Page: 2 - D
 Total # Pages: 2 (A - E)
 Plus Appendix Pages
 Finalized Date: 8-OCT-2020
 Account: RCM

Project: CONNAUGHT

CERTIFICATE OF ANALYSIS WH20211354

Sample Description	Method Analyte Units LOD	INTERP-11	INTERP-11	INTERP-11	INTERP-11	INTERP-11	INTERP-11	INTERP-11	INTERP-11	INTERP-11	INTERP-11	INTERP-11	INTERP-11	INTERP-11	INTERP-11	INTERP-11
		Wd_AIOHA Unity	Wav_FeOH Unity	Wd_FeOH Unity	Wav_MgOH Unity	D_MgOHCb Unity	Wd_MgOHC Unity	Wav_OH14 Unity	Wd_OH140 Unity	Wav_H2O Unity	Int_FeOx Unity	Wav_FeOx Unity	FlntFeOx Unity	Montmor %	WhiteMic %	Scorodit %
V568973		45.75			2347.490	0.064	47.82	1412.000	23.02	1909.568	1.2731		1.2731			90.0
V568974		45.88	2248.828					1414.404	20.91	1933.010	1.3105					35.0
V568975		44.41			2354.728	0.011	52.95	1412.669	21.67	1935.325	1.5019		1.5019			60.0
V568976		44.69			2350.935	0.011	43.77	1411.880	22.07	1930.777	1.2450					60.0
V568977			2252.485	23.46	2327.431	0.023	38.74	1399.000	29.41	1924.236	1.1943	908.070	1.1943			30.0
V568978		42.66	2251.470		2318.740	0.076	40.90	1397.939	20.86	1935.609	1.1489					10.00
V568979		44.59	2263.431	21.79				1414.109	23.16	1911.228	1.4670	918.943	1.4670	40.0		
V568980		47.20	2263.577	21.06				1413.852	21.35	1911.698	1.3763	925.683	1.3763			25.0
V568981		40.85			2349.479	0.028	45.01	1413.583	23.36	1911.038	1.3394	892.000	1.3394			85.0
V568982		44.08			2347.902	0.052	46.01	1412.384	23.14	1911.381	1.3051	892.000	1.3051			80.0
V568983		42.80			2347.933	0.023	47.14	1413.047	24.60	1910.148	1.1847					80.0
V568984		39.56			2348.936	0.029	47.00	1413.061	23.72	1910.249	1.2310	874.737	1.2310			65.0
V568985		46.31	2263.203	21.06				1414.103	20.24	1915.000	1.4863	915.423	1.4863			35.0
V568986		52.50								1957.751	1.2463					5.00
V568987		45.52	2260.262	20.97	2349.460	0.021	45.03	1413.000	23.25	1909.827	1.5056	915.726	1.5056			55.0
V568988		41.00			2328.000	0.010	45.73	1412.719	23.59	1910.523	1.1994			45.0		25.0
V568989		44.70			2343.236	0.024	41.52	1412.441	24.23	1910.415	1.0691					90.0
V568990		45.75			2337.793	0.009	44.92	1412.180	25.21	1910.681	1.0515					80.0
V568991		38.40			2345.918	0.036	47.67	1413.289	24.71	1909.882	1.1356	904.905	1.1356	55.0		25.0
V568992		35.74			2351.431	0.051	48.66	1414.061	23.68	1911.892	1.4098	897.111	1.4098			75.0
V568993		43.03			2346.259	0.044	47.09	1412.740	24.66	1911.667	1.4069	870.446	1.4069			75.0
V568994		35.82			2347.672	0.059	39.90	1415.052	19.30	1915.154	1.2124					70.0
V568995		43.38			2347.176	0.055	42.14	1412.773	24.00	1913.637	1.2106	914.913	1.2106			90.0
V568996			2267.121	20.71	2326.406	0.011	28.81			1962.484	1.2649					80.0



ALS Canada Ltd.
2103 Dollarton Hwy
North Vancouver BC V7H 0A7
Phone: +1 604 984 0221 Fax: +1 604 984 0218
www.alsglobal.com/geochemistry

To: ATAC RESOURCES LTD.
C/O ARCHER, CATHRO & ASSOCIATES (1981)
LIMITED
1016-510 W HASTINGS ST
VANCOUVER BC V6B 1L8

Page: 2 - E
Total # Pages: 2 (A - E)
Plus Appendix Pages
Finalized Date: 8-OCT-2020
Account: RCM

Project: CONNAUGHT

CERTIFICATE OF ANALYSIS WH20211354

Sample Description	Method Analyte Units LOD	INTERP-11 Water_si % 0.01
V568973 V568974 V568975 V568976 V568977		65.0 40.0 30.0
V568978 V568979 V568980 V568981 V568982		
V568983 V568984 V568985 V568986 V568987		
V568988 V568989 V568990 V568991 V568992		
V568993 V568994 V568995 V568996		



ALS Canada Ltd.
2103 Dollarton Hwy
North Vancouver BC V7H 0A7
Phone: +1 604 984 0221 Fax: +1 604 984 0218
www.alsglobal.com/geochemistry

To: ATAC RESOURCES LTD.
C/O ARCHER, CATHRO & ASSOCIATES (1981)
LIMITED
1016-510 W HASTINGS ST
VANCOUVER BC V6B 1L8

Page: Appendix 1
Total # Appendix Pages: 1
Finalized Date: 8-OCT-2020
Account: RCM

Project: CONNAUGHT

CERTIFICATE OF ANALYSIS WH20211354

CERTIFICATE COMMENTS	
	LABORATORY ADDRESSES
Applies to Method:	Processed at ALS Reno located at 4977 Energy Way, Reno, NV, USA. DPTH-01 TRSPEC-20
Applies to Method:	Processed at ALS Whitehorse located at 78 Mt. Sima Rd, Whitehorse, YT, Canada. FND-03 SPL-21
Applies to Method:	Processed by the aiSIRIS software at AusSpec International, Australia INTERP-11



ALS Canada Ltd.
 2103 Dollarton Hwy
 North Vancouver BC V7H 0A7
 Phone: +1 604 984 0221 Fax: +1 604 984 0218
 www.alsglobal.com/geochemistry

To: ATAC RESOURCES LTD.
 C/O ARCHER, CATHRO & ASSOCIATES (1981)
 LIMITED
 1016-510 W HASTINGS ST
 VANCOUVER BC V6B 1L8

Page: 1
 Total # Pages: 2 (A)
 Plus Appendix Pages
 Finalized Date: 18-NOV-2020
 Account: RCM

CERTIFICATE WH20252684

Project: CONNAUGHT

This report is for 15 Pulp samples submitted to our lab in Whitehorse, YT, Canada on 2-NOV-2020.

The following have access to data associated with this certificate:

ANDREW CARNE	ADAM COULTER
--------------	--------------

SAMPLE PREPARATION	
ALS CODE	DESCRIPTION
FND-02	Find Sample for Addn Analysis

ANALYTICAL PROCEDURES		
ALS CODE	DESCRIPTION	INSTRUMENT
ME-ICP06	Whole Rock Package - ICP-AES	ICP-AES
OA-GRA05	Loss on Ignition at 1000C	WST-SEQ
TOT-ICP06	Total Calculation for ICP06	

This is the Final Report and supersedes any preliminary report with this certificate number. Results apply to samples as submitted. All pages of this report have been checked and approved for release.

***** See Appendix Page for comments regarding this certificate *****

Signature: 
 Saa Traxler, General Manager, North Vancouver



ALS Canada Ltd.
 2103 Dollarton Hwy
 North Vancouver BC V7H 0A7
 Phone: +1 604 984 0221 Fax: +1 604 984 0218
 www.alsglobal.com/geochemistry

To: ATAC RESOURCES LTD.
 C/O ARCHER, CATHRO & ASSOCIATES (1981)
 LIMITED
 1016-510 W HASTINGS ST
 VANCOUVER BC V6B 1L8

Page: 2 - A
 Total # Pages: 2 (A)
 Plus Appendix Pages
 Finalized Date: 18-NOV-2020
 Account: RCM

Project: CONNAUGHT

CERTIFICATE OF ANALYSIS WH20252684

Sample Description	Method Analyte Units LOD	ME-ICP06	ME-ICP06	ME-ICP06	ME-ICP06	ME-ICP06	ME-ICP06	ME-ICP06	ME-ICP06	ME-ICP06	ME-ICP06	ME-ICP06	ME-ICP06	ME-ICP06	ME-ICP06	ME-ICP06	ME-ICP06	OA-GRA05	TOT-ICP06
		SiO2 %	Al2O3 %	Fe2O3 %	CaO %	MgO %	Na2O %	K2O %	Cr2O3 %	TiO2 %	MnO %	P2O5 %	SrO %	BaO %	LOI %	Total %			
V568979		61.2	13.30	10.65	0.67	0.34	2.49	6.05	<0.002	0.36	0.02	0.17	0.08	0.37	4.39	100.09			
V568980		52.8	12.55	14.45	0.16	0.27	1.89	7.65	<0.002	0.51	0.01	0.22	0.07	0.48	8.45	99.51			
V568981		70.7	14.85	3.22	0.98	0.67	3.04	5.06	<0.002	0.40	0.03	0.14	0.06	0.27	1.94	101.36			
V568982		73.2	14.35	2.83	0.45	0.72	3.61	3.73	0.002	0.41	0.04	0.15	0.04	0.17	1.91	101.61			
V568983		68.9	15.20	3.07	1.87	0.70	3.39	4.54	<0.002	0.41	0.04	0.18	0.08	0.26	1.12	99.76			
V568984		70.8	15.00	2.50	0.87	0.91	2.80	5.45	0.002	0.42	0.04	0.16	0.06	0.29	1.63	100.93			
V568985		61.8	14.10	9.19	0.20	0.26	2.86	6.64	<0.002	0.40	0.01	0.18	0.08	0.40	4.72	100.84			
V568986		65.0	1.36	10.50	0.07	0.03	0.04	0.18	<0.002	0.02	0.01	0.04	0.01	0.09	6.59	83.94			
V568987		68.9	10.75	7.60	0.10	0.19	0.57	7.01	<0.002	0.51	0.02	0.15	0.07	0.24	5.31	101.42			
V568988		69.4	15.30	3.47	2.16	0.76	3.53	4.26	<0.002	0.44	0.06	0.20	0.09	0.26	1.05	100.98			
V568989		57.3	7.45	1.45	3.02	0.31	0.35	3.02	<0.002	0.27	0.28	0.11	0.02	0.12	2.87	76.57			
V568990		55.6	7.39	1.18	0.67	0.24	0.21	3.00	<0.002	0.25	0.13	0.11	0.02	0.11	2.95	71.86			
V568991		68.4	15.45	3.58	2.09	0.91	3.16	4.56	<0.002	0.50	0.07	0.22	0.08	0.27	2.34	101.63			
V568992		71.7	14.80	2.87	0.20	0.49	0.48	7.34	0.003	0.43	0.22	0.20	0.02	0.33	2.72	101.80			
V568993		70.8	15.00	2.95	1.91	0.74	3.88	3.86	0.002	0.41	0.05	0.13	0.08	0.30	1.83	101.94			

***** See Appendix Page for comments regarding this certificate *****



ALS Canada Ltd.
2103 Dollarton Hwy
North Vancouver BC V7H 0A7
Phone: +1 604 984 0221 Fax: +1 604 984 0218
www.alsglobal.com/geochemistry

To: ATAC RESOURCES LTD.
C/O ARCHER, CATHRO & ASSOCIATES (1981)
LIMITED
1016-510 W HASTINGS ST
VANCOUVER BC V6B 1L8

Page: Appendix 1
Total # Appendix Pages: 1
Finalized Date: 18-NOV-2020
Account: RCM

Project: CONNAUGHT

CERTIFICATE OF ANALYSIS WH20252684

CERTIFICATE COMMENTS

LABORATORY ADDRESSES			
Applies to Method:	Processed at ALS Vancouver located at 2103 Dollarton Hwy, North Vancouver, BC, Canada. FND-02	ME-ICP06	OA-GRA05
			TOT-ICP06