

TECHNICAL REPORT

describing

GEOCHEMICAL SAMPLING

at the

ROSY PROPERTY

| | |
|-----------|-----------------|
| Rosy 1-20 | YC18054-YC18073 |
| 21-30 | YC18159-YC18168 |
| 31-90 | YC83534-YC83593 |
| 91-152 | YF5652-YF56582 |
| Sam 1-45 | YF49455-YF49499 |
| 46-201 | YF52516-YF52671 |

NTS 105N/13

Latitude 60°56'N; Longitude 133°45'W

in the

Whitehorse Mining District, Yukon Territory

Field work performed on between August 26th-and September 1st, 2021

prepared by



By

A. Schneebeili, B.Sc., G.I.T.

January 2022

CONTENTS

| | |
|--|---|
| <u>INTRODUCTION</u> | 1 |
| <u>PROPERTY LOCATION, CLAIM DATA, ACCESS AND INFRASTRUCTURE</u> | 1 |
| <u>HISTORY AND PREVIOUS WORK</u> | 1 |
| <u>GEOMORPHOLOGY AND CLIMATE</u> | 3 |
| <u>REGIONAL GEOLOGY</u> | 3 |
| <u>PROPERTY GEOLOGY</u> | 4 |
| <u>MINERALIZATION</u> | 5 |
| <u>SOIL GEOCHEMISTRY</u> | 6 |
| <u>DISCUSSION AND CONCLUSIONS</u> | 7 |
| <u>REFERENCES</u> | 8 |

APPENDICIES

| | |
|-----|--|
| I | STATEMENTS OF QUALIFICATIONS |
| II | DIGITAL COPY OF SOIL SAMPLE DESCRIPTIONS |
| III | SOIL SAMPLE CERTIFICATES OF ANALYSIS |

FIGURES

| <u>No.</u> | <u>Description</u> |
|-------------------|---|
| 1 | Property Location |
| 2 | Claims, Infrastructure and Mineral Occurrences |
| 3 | Tectonic Setting |
| 4 | Regional Geology |
| 5 | Geology Legend |
| 6 | Property Geology |
| 7 | Yukon Magnetics – Total Magnetic Intensity |
| 8 | Yukon Magnetics – 1 st Vertical Derivative |
| 9 | Soil Sample Locations |
| 10 | Soil Sample Results - Gold |
| 11 | Soil Sample Results - Silver |
| 12 | Soil Sample Results - Copper |
| 13 | Soil Sample Results - Molybdenum |

TABLES

| | <u>PAGE</u> |
|-------------------------------|--------------------|
| I Connaught Claim Information | 2 |

INTRODUCTION

The Rosy property covers gold-silver prospects, which surround and extend 10 km to the south and 3.5 km to the north of the Red Mountain Molybdenum Porphyry Deposit in southern Yukon. The property is 100% owned by ATAC Resources Ltd. (“ATAC”), with no underlying royalties.

This report describes prospecting, soil geochemical sampling conducted between August 26th and September 1st 2021. Management of this work was conducted by ATAC with fieldwork carried out by crews from GroundTruth Exploration. The author reviewed all data relating to this work. The author’s Statement of Qualifications appears in Appendix I.

PROPERTY LOCATION, CLAIM DATA, ACCESS AND INFRASTRUCTURE

The Rosy property consists of 353 contiguous mineral claims located 77 km east-northeast of Whitehorse in southern Yukon at latitude 60°56’ north and longitude 133°45’ west on the NTS map sheet 105N/13 (Figure 1). The property covers an area of approximately 6100 ha (61 km²). The claims are registered with the Whitehorse Mining Recorder in the name of ATAC Resources Ltd. Claim data is listed below, while locations of individual claims are shown on figure 2 and land tenure on figure 3.

TABLE I: ROSY CLAIM INFORMATION

| Claim | Numbers | Grants | Expiry |
|--------------|----------------|-----------------|----------------|
| ROSY | 1-20 | YC18054-YC18073 | March 21, 2024 |
| ROSY | 21-30 | YC18159-YC18168 | March 21, 2024 |
| ROSY | 31-90 | YC83534-YC83593 | March 21, 2024 |
| ROSY | 91-152 | YF56521-YF56582 | March 21, 2024 |
| SAM | 1-45 | YF49455-YF49499 | March 21, 2024 |
| SAM | 46-201 | YF52516-YF52671 | March 21, 2024 |

** Expiry dates do not include 2021 work, which has been filed for assessment credit but has not yet been accepted.*

The property can be reached by four-wheel drive vehicle via the Red Mountain Road, which runs northwest from the South Canol Road. The Red Mountain Road is a gated road built by Tintina Mines Limited (“Tintina”), the owner of the Red Mountain Deposit. Access to the road is currently restricted and ATAC was not able to obtain authorization in advance of 2021 fieldwork. Crews were housed in Whitehorse and accessed the property for the 2021 exploration program by daily flights from Horizon Helicopters, based in Whitehorse.

HISTORY AND PREVIOUS WORK

The first recorded activity in the vicinity of the Rosy property occurred in 1935 when the silver-lead-zinc veins on the flanks of the Red Mountain Deposit were staked. These occurrences consist of galena and sphalerite in quartz-carbonate veins cutting metasedimentary rocks. They have

been staked and explored by several operators over the years and along with the Red Mountain Deposit itself are currently owned by Tintina.

In 1986, the first staking on the Rosy property itself was reported, immediately following the release of geochemical results from a reconnaissance stream sediment sampling program conducted by the Geological Survey of Canada (Open File 517). All-North Resources Ltd. staked the Was 1-6 claims in the headwaters of a creek, which returned 95th percentile values for gold (0.036 g/t), arsenic (121 ppm) and antimony (2.8 ppm). Concurrently, Noranda Exploration Company Limited staked the Saw 1-6 claims on a north-facing slope further downstream to cover another part of the anomalous drainage. Recent prospecting on the Rosy property discovered numerous old claim posts that likely date back to the 1930s or 1940s, however there is no record of this staking or any associated exploration.

In 1987, both All-North and Noranda conducted reconnaissance mapping and soil sampling. All-North reported quartz vein float that assayed up to 1.30 g/t gold and 102 g/t silver associated with a soil anomaly containing values up to 0.145 g/t gold and 9 g/t silver (Garagan, 1987). Noranda found quartz-carbonate alteration zones, samples of which returned low values of gold and silver. No further work was done on the either property and the claims were allowed to lapse.

In 1999 ATAC staked the Rosy 1-30 claims and conducted prospecting and soil geochemical sampling. That work outlined several veins marked by recessive linears and strongly anomalous gold, silver and arsenic geochemical results (Eaton, 1999).

In 2007, ATAC conducted a property-wide helicopter-borne total field magnetic and versatile time domain electromagnetic (VTEM) survey. Neither geophysical survey defined specific targets. Total field magnetics showed a strong correlation to geological units (Wengzynowski, 2008). VTEM produced a few discrete conductors, some of which are in the vicinity of mineralized veins, but none of those features are well defined.

In 2008, Valere Mining Limited optioned the property and performed geochemical sampling, geological mapping and prospecting (Smith, 2008). This work identified one new vein zone (R1), followed-up on a known vein zone (R2) and outlined four gold-in-soil anomalies (A to D). Valere dropped its option in early 2009.

In 2009, ATAC explored with more soil sampling and prospecting (Smith, 2010). This exploration resulted in the discovery of two additional vein zones (R3 and R4). In fall 2009, ATAC staked the Rosy 31-90 claims.

In 2010, Bonaparte Capital Corp. optioned the Rosy property and conducted a small diamond drill program in June of that year. Hole Rosy-10-01 intersected the R1 vein close to surface where it is weathered and altered. Hole Rosy-10-02 cut the vein deeper in section and returned 1.28 g/t gold, 2.63 g/t silver and 3328 ppm arsenic over 2.29 m. The R1 vein lies alongside a barren quartz-feldspar porphyry dyke (Smith, 2010). Bonaparte Capital dropped its option on the Rosy property in December of 2010.

In July 2016, ATAC conducted a two-day prospecting and soil sampling program, collecting 32 rock samples and 115 soil samples. Three of the vein samples collected 350 m north of the R3 vein zone returned 12.55, 6.52, and 5.20 g/t gold and 93.10, 13.85, and 11.05 g/t silver, respectively. Two rock samples collected 295 m north of the R2 vein returned 5.86 and 2.57 g/t gold and 3.76 and 73.10 g/t silver, respectively. These samples coincide with the surface trace of a previously identified northwesterly trending linear in the vicinity of Anomaly C. Soil sampling in 2016 was conducted north and west of the R3 vein zone and to the east and southeast of Anomaly A (Lane and Walsh, 2016). The soil results returned encouraging values for gold and moderate values for silver north of the R3 vein zone.

In winter 2016, ATAC staked the Sam 1-201 claims.

In spring 2017, ATAC staked the Rosy 91-152 claims. Crews collected 767 soil samples with a highlight result of 0.13 ppm Au, and 33 rock samples which returned a highlight sample of 4.57 g/t Au with 83.90 g/t Ag (Walsh, 2018).

GEOMORPHOLOGY AND CLIMATE

The Rosy property is located along the eastern edge of the Sawtooth range. It is drained by creeks that flow north into the Teslin River, via the Boswell River, which is a part of the Yukon River watershed. There is abundant water for camp and diamond drilling purposes on the property. The southern part of the property covers a series of northwest-facing ridges and glacial valleys. Valley floors are thickly treed but give way to steep slopes vegetated solely with moss and lichen. South facing slopes are generally accessible, while north facing slopes are characterised by cliffs and unstable talus.

The northern part of the property covers subdued, thickly vegetated slopes that flank Slate and Red Mountain. Valley floors are generally narrow in their headwaters, where talus encroaches from surrounding slopes, but become broad and relatively flat bottomed further downstream, where they are blanketed by glacial and fluvial material.

A prominent peak in the southern part of the property reaches an elevation of 2094 m, while elevations elsewhere range between 1900 m on ridge tops to 920 m along the Boswell River. In the southeast part of the property there is an extensive upland marsh that appears to have formed where an old tarn lake has completely filled with silt.

REGIONAL GEOLOGY

The Rosy Property lies in a structurally complex area where large faults have juxtaposed various metamorphosed volcanic, sedimentary and intrusive rocks, belonging to the Yukon-Tanana, Slide Mountain, Cassiar and Stikina terranes (Figure 3). Previous mappers have interpreted this area to be a steeply dipping suture zone marking accretion of an island arc to North America during

the Jurassic (Tempelman-Kluit, 1979). More recent detailed mapping has led to a reinterpretation, which indicates that the steep dips are the results of a large-scale fold (de Keijzer et al., 1999). The region contains multiple Mesozoic (Cretaceous and Jurassic aged) felsic intrusions, including weakly metamorphosed granodiorite, monzogranite and leucogranite plutons and a monzogranite to granodiorite batholith (Figure 4). Figure 5 contains descriptions of regional and property geologic units in Figures 4 and 6, respectively.

The metamorphic rocks in the vicinity of the property include schist, gneiss, quartzite and marble that range from Neoproterozoic Snowcap Assemblage to Mississippian Simpson Range Suite. They are intruded by Early Jurassic and Cretaceous plutons. The youngest rocks are a Late Cretaceous quartz monzonite stock and related miarolitic quartz-feldspar porphyry dykes. This stock hosts the Red Mountain Deposit. The Rosy property is dominantly underlain by the Sawtooth Pluton, regionally described as a massive to weakly foliated, fine to coarse grained biotite, biotite-muscovite and biotite-hornblende quartz monzonite to granite.

Structurally, the region is bounded on the west by the regional-scale, post-accretionary, high angle, northwest trending dextral, strike-slip Teslin Fault, and an unnamed, large-scale thrust fault to the east (Sack et al., 2020).

PROPERTY GEOLOGY

The property geology discussed below is largely taken from Sack et al., 2020, with geological units presented in Figure 6.

The Rosy project is predominantly underlain by Paleozoic metamorphic rocks of the Yukon-Tanana terrane, which includes quartz-mica schists of the Snowcap assemblage (PDS1), and mafic metavolcanic rocks, mafic to ultramafic metaplutonic rocks and marble of the Finlayson assemblages (DMF1,-3,-5,-6). The above rock units are intruded by the Early Jurassic Sawtooth Pluton (EJgLk). The Teslin fault located ~1 km southwest of the margin of the property separates Richthofen formation sedimentary rocks of the Lower to Middle Jurassic Laberge Group and the Yukon-Tanana terran.

The Sawtooth Pluton forms jagged ridges and is the majority of the Sawtooth Range. The pluton is composed of mesocratic, medium grined and equigranular diorite to monzodiorite containing hornblende with subordinate pyroxene and biotite. Biotite is commonly intensely chlorite altered. Plagioclase is present as euhedral laths that are intensely saussuritized. K-feldspar is anhedral within the groundmass and is relatively fresh with sparse myrmekitic textures. Epidote and titanite are accessory phases, with epidote as a secondary mineral. Multiple age dates have been taken on the Sawtooth Pluton, however a weighted average of four zircon grains provided a $^{206}\text{Pb}/^{238}\text{U}$ age of 184.28 ± 0.007 Ma, which is considered the best estimate for crystallization of the monzonite (Sack et al., 2020).

In the northern part of the property, Yukon-Tanana rocks are cut by 81.2 ± 0.9 Ma (Joyce et al., 2015) Late Cretaceous Boswell Pluton (LKqR), which is the host of the Red Mountain Molybdenum Deposit. A contact aureole of rusty fractured hornfels surround the Boswell Pluton.

Numerous cream-to-pink weathering quartz-feldspar porphyry dykes (LKqR) cut the Sawtooth pluton. These dykes are generally less than 10 m thick and can be traced along strike for tens to a few hundred meters. They exhibit a variety of strikes but all dip steeply. Many of the dykes have a strong recessive linears associated with them and are flanked by quartz-carbonate veins and/or carbonate altered wallrocks.

MINERALIZATION

The Rosy property mineralization demonstrates an epithermal gold-silver character with two main types of mineralization discovered to date. The first consists of more than 35 low sulphidation, epithermal, quartz-carbonate veins that have been mapped on the southern part of the property, which have returned highlight results of 35.92 g/t gold and 32.40 g/t silver-in-rock. These veins consist of pyrite, lesser arsenopyrite and rare chalcopyrite, typically totalling 1 to 10% of the veins, and occur as fine disseminations, blebs and stringers. On weathered surfaces, the primary sulphide minerals have been oxidized and leached to produce limonitic pits. Alteration envelopes peripheral to veins generally contain abundant white quartz veinlets which contain 1 to 5% finely disseminated pyrite and arsenopyrite. Veins are rarely seen in outcrop, however, those that are exposed in bedrock are typically less than 80 cm wide and contain milky to light grey, often chalcedonic quartz which weathers orange due to carbonate content in the veins.

The second style of mineralization is found in intrusive rocks of EJgL which contains trace pyrite and rare arsenopyrite that weathers to give the unit a gossanous appearance. This style of mineralization is generally low-grade, in the 0.50-1.50 g/t gold-in-rock range (Lane, 2016).

To date, the key mineral showings on the Rosy claims include the R1-R4 veins and the A-D anomalies (Eaton, 2004), presented on Figures 9-13. R1 and R2 are 15 to 20 m wide quartz-carbonate veins that host pyrite and arsenopyrite surrounded by rusty orange-brown soil, and yield a historical high of 35.92 g/t gold and 32.40 g/t silver-in-rock (Eaton, 2000). The R2 and R3 quartz-pyrite-arsenopyrite veins are less well defined, each having 2-5 analyzed samples, the highest of which returned 12.55 g/t gold in rock (Lane, 2016). Anomalies A, B, and C range from 250 m to 500 m long, with Anomaly A returning the greatest assay with a maximum of 1829 ppb gold-in-soil. Anomaly D encompasses a 300 x 150 m area with samples returning up to 571 ppb gold-in-soil. This anomaly is in a part of the property where little prospecting and mapping have been done (Smith, 2008).

Diamond drilling in 2010 was designed to test the R1 and R2 veins. All three diamond drill holes intersected mostly competent metadiorite with varying degrees of clay alteration. Mineralization was most prevalent in Rosy-10-02 where it intersected the R1 vein, with the interval containing medium to grey quartz with minor carbonate veinlets and weak to moderate disseminated pyrite and trace arsenopyrite. Mineralization in this hole flanks a syngenetic quartz-feldspar porphyry dyke. Highlight intervals from the diamond drilling include 4.15 g/t gold and 1.9 g/t silver over 0.42 m from 85.36 m; and 2.12 g/t gold and 9.10 g/t silver over 0.56 m from 87.09 m, both in hole Rosy-10-02.

2021 WORK

SOIL GEOCHEMISTRY

In 2021, crews performed grid and contour sampling in the south and central parts of the property, with a total of 472 soil samples collected (Figure 9).

Grid and contour soil sampling was performed in 2021 to extend coverage to the central section of the property. Work in the central section of the property identified clusters of moderately to strongly anomalous gold-, silver-, copper-, lead- and zinc-in-soil, particularly in the central section, with peak values of 573 ppb Au, 5.12 ppm Ag, 195 ppm Cu, 964 ppm Pb, and 1000 ppm Zn. Additionally, soil values in an area 500 m north of known gold-in-soil anomaly A yielded results of 170 ppb Au and 101 ppb Au extending the main gold-in-soil anomaly to a rough size of 2.0 km x 3.5 km.

Contour soil sampling in the southern end of the property identified two small clusters of anomalous gold- and copper-in-soil, with peak values of 254 ppb Au and 139 ppm Cu. These results occur in areas of the property that have not seen systematic geochemical sampling and represent areas for follow-up exploration. Copper anomalism is intriguing as it occurs in the Early Jurassic Sawtooth Pluton, rather than Devonian ultramafic rocks which have elevated background copper-in-soil signatures elsewhere on the property.

Results from all soil sampling in 2021 are illustrated in Figures 10 through 15. A digital copy of soil sample descriptions is in Appendix II. Certificates of analysis are included in Appendix III.

Soil Sample Analytical Information

All soil samples were transported from the property to ALS Minerals in Whitehorse, YT in the custody of GroundTruth Exploration employees. Analytical work for soil samples was completed by ALS Minerals, with sample preparation in Whitehorse, Yukon and geochemical analyses in North Vancouver, British Columbia. Soil samples were analyzed for gold by the Au-ICP21 procedure which involves fire assay preparation using a 30 gram charge with an inductively coupled plasma – atomic emission spectrometry finish. Multi-element data for 48 elements was determined by the ME-MS61 procedure, which involves a four-acid digestion followed by inductively coupled plasma – atomic emission spectroscopy and inductively coupled plasma – mass spectrometry.

DISCUSSION AND CONCLUSIONS

The Rosy property hosts widespread gold and silver bearing veins that appear to be spatially and temporally associated with Late Cretaceous intrusive activity. Litho-geochemical signatures and textural features observed in veins in both float and drill core suggest that they are developed in a distal part of a large hydrothermal, low sulphidation epithermal environment. The nearby Red Mountain Deposit is likely associated with this system.

The 2021 soil sampling program identified new geochemical signatures in unexplored parts of the property. Multiple gold- and copper-in-soil anomalies were identified in the central and southern parts of the property, expanding on previous soil anomalies by up to 500 m and generating new anomalous areas.

Future work on the Rosy property is recommended, due to the size and degree of geochemical anomalies extended and ongoing discoveries of new gold-silver-copper-in-soil anomalies. The property would benefit from additional grid soil sampling, in particular the southern portion of the property to better define known gold-silver-copper-in-soil anomalies, with contour sampling in the north portion of the property, which has been underexplored. All areas of known mineralization warrant further prospecting, hand trenching and geological mapping to delineate vein zones.

Respectfully submitted,

ATAC Resources Ltd.

A handwritten signature in black ink, appearing to read "Austin Schneebeili".

Austin Schneebeili, B.Sc., G.I.T.

REFERENCES

- de Keijzer, M., Williams, P.F. and Brown, R.L., 1999. Kilometre-scale folding in the Teslin Zone, northern Canadian Cordillera and its tectonic implications for the accretion of the Yukon-Tanana Terrane to North America; Canadian Journal of Earth Science, Volume 30, Number 3, March 1999.
- Eaton, W.D., 2000. Prospecting and Soil Geochemistry on the Rosy Property; Assessment Report prepared for ATAC Resources Ltd.
- Eaton, W.D., 2004. Prospecting and Soil Geochemistry on the Rosy Property; Assessment Report prepared for ATAC Resources Ltd., p.6.
- Garagan, T., 1987. Geology and Geochemistry of the Was Claims; Assessment Report prepared for All-North Resources Ltd., p.7.
- Joyce, N., Ryan, J., Colpron, M., Hart, C.J.R., and Murphy, D., 2015. A compilation of $^{40}\text{Ar}/^{39}\text{Ar}$ age determinations for igneous and metamorphic rocks, and mineral occurrences from central and southeast Yukon; Geological Survey of Canada, Open File 7924, 2015, 229 pages, <https://doi.org/10.4095/297446>.
- Lane, J. and Walsh, D., 2016. Geochemical Sampling, Geological Mapping and Prospecting on the Rosy Claims; Assessment Report prepared for ATAC Resources Ltd.
- Sack, P., Colpron, M., Crowley, J., Ryan, J., Allan, M., Bernanek, L., and Joyce, N., 2020. Atlas of Late Triassic to Jurassic pluton in the Intermontane terranes of Yukon; Yukon Geological Survey Open File 2020-1.
- Smith, H., 2008. Geochemical Sampling, and Prospecting on the Rosy Claims; Assessment Report prepared for ATAC Resources Ltd. and Valere Mining Limited.
- Smith, H., 2010. Geochemical Sampling and Prospecting on the Rosy Claims; Assessment Report prepared for ATAC Resources Ltd. and Bonaparte Capital Corp.
- Tempelman-Kluit, D.J., 1979. Transported Cataclastic, Ophiolitic and Granodiorite in Yukon: Evidence of Arc-Continental Collision, GSC Paper 79-14.
- Walsh, D., 2018. Soil Geochemical Sampling and Prospecting; Assessment Report prepared for ATAC Resources Ltd.
- Wengzynowski, W.A., 2008. Geophysical Survey on the Rosy Claims; Assessment Report prepared for ATAC Resources Ltd.
- Yukon Geological Survey, 2020. Yukon Digital bedrock geology. Yukon Geological Survey, <http://data.geology.gov.yk.ca/Compilation/3> [03, 05, 2021].

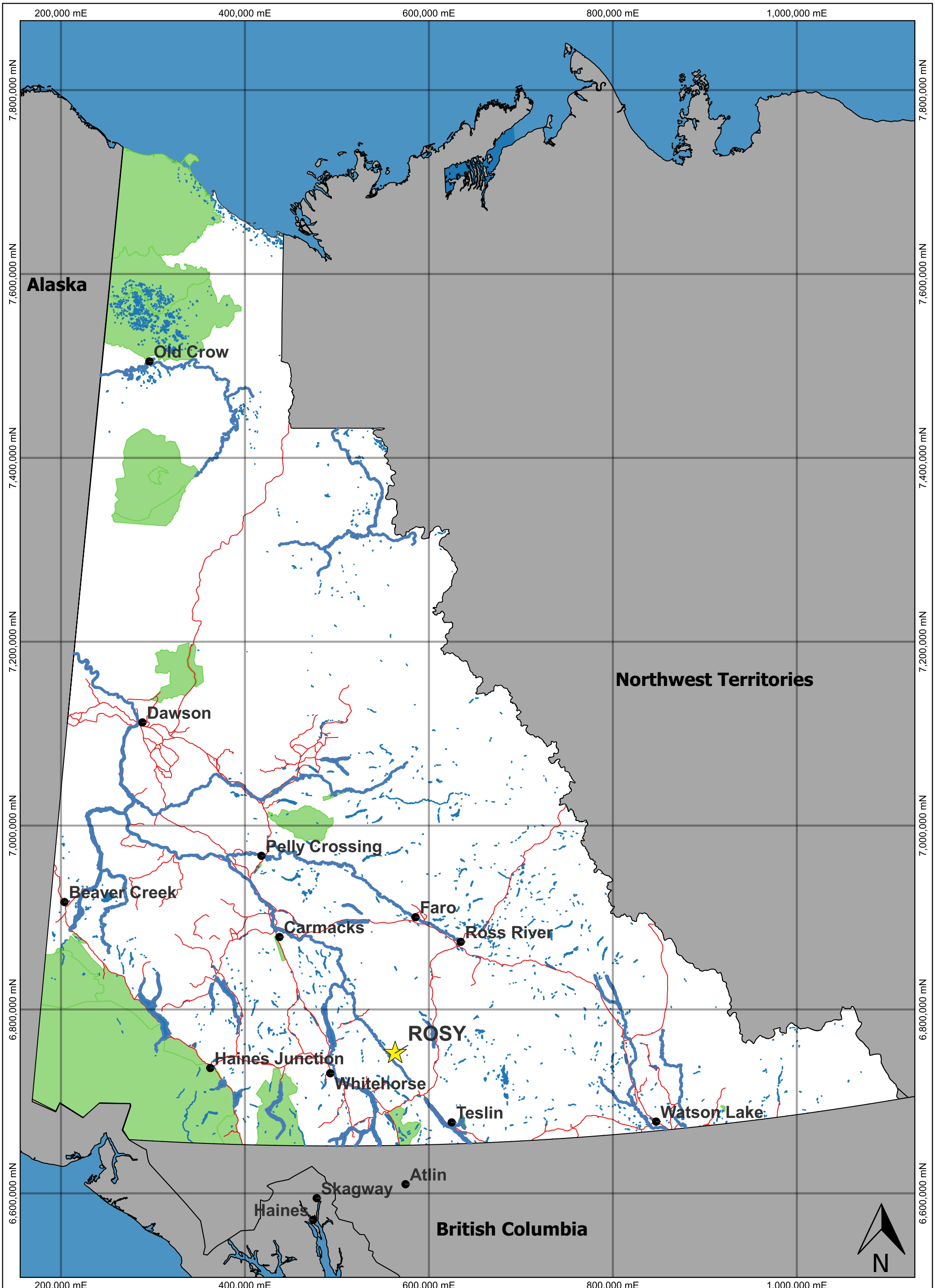

- Legend**
- Community
 - Major Roads
 - Water
 - Parks and Protected Areas

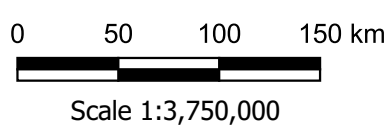

**Rosy Project
Property Location**

| | | | | |
|-----------------------|----------------|--------|--------|-----|
| Coordinate System | Date | Figure | Author | Rev |
| UTM NAD 83 Zone 8N | November, 2021 | 1 | AS | A |

C:\Users\AustinSchneebeli\Desktop\QGIS Projects\Rosy Project\Rosy.qgz

566,500 mE

572,000 mE

6,765,000 mN

6,765,000 mN

6,759,500 mN

6,759,500 mN

6,754,000 mN

6,754,000 mN

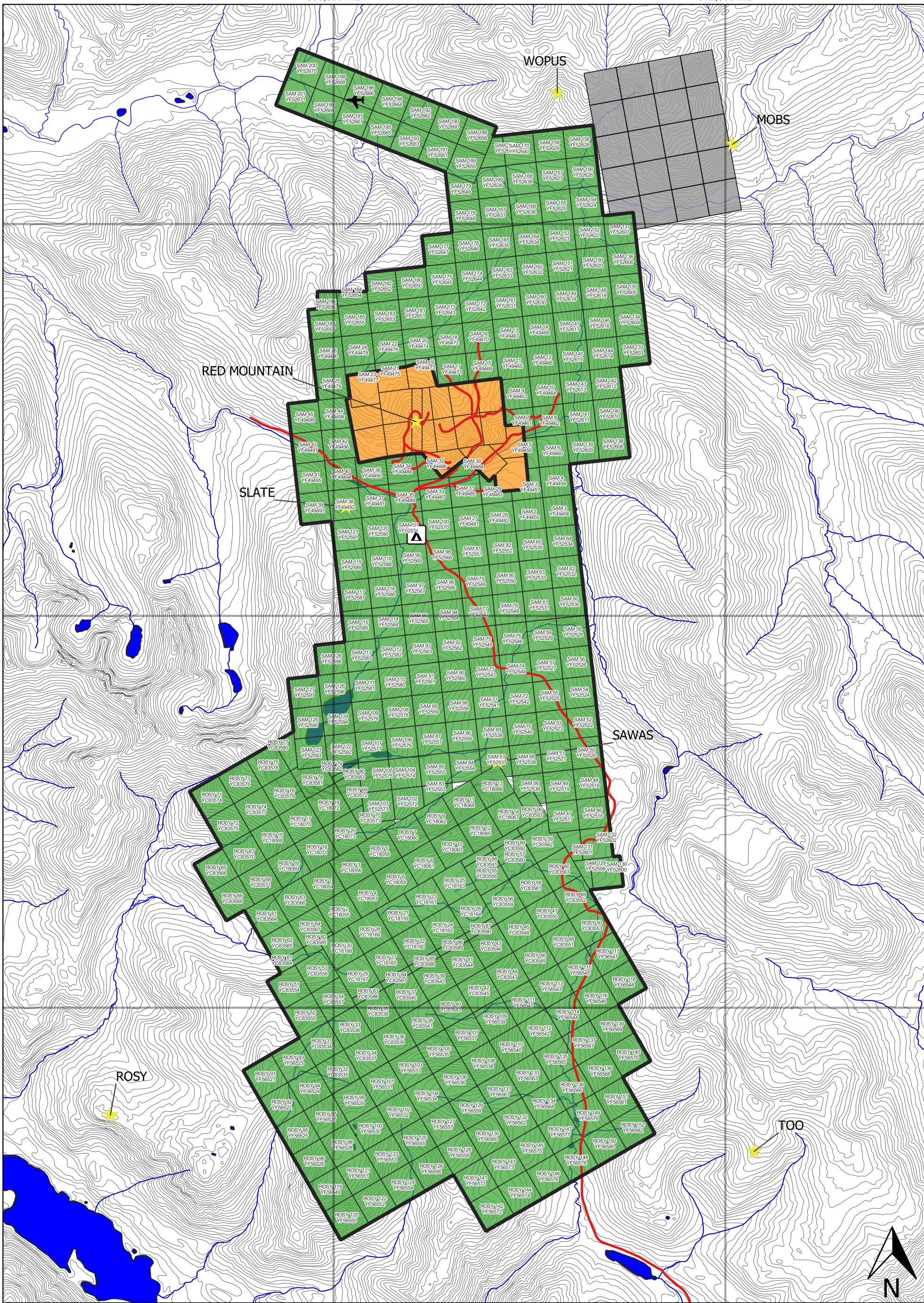

566,500 mE

572,000 mE

- Legend**
- ★ Mineral Occurrences
 - ✈ Airstrip
 - ⚠ Camp Location
 - Red Mountain Road
 - 100 Foot Contours
 - Water

- Rosy Claims
- Tintina Mines Claims
- Other Quartz Claims

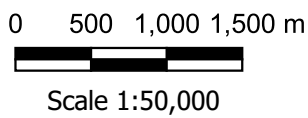

Rosy Project
Claims, Infrastructure and Mineral Occurrences

| | | | | |
|-----------------------|---------------|--------|--------|-----|
| Coordinate System | Date | Figure | Author | Rev |
| UTM NAD 83 Zone 8N | December 2021 | 2 | AS | A |

C:\Users\AustinSchneebel\Desktop\QGIS Projects\Rosy Project\Rosy.qgz

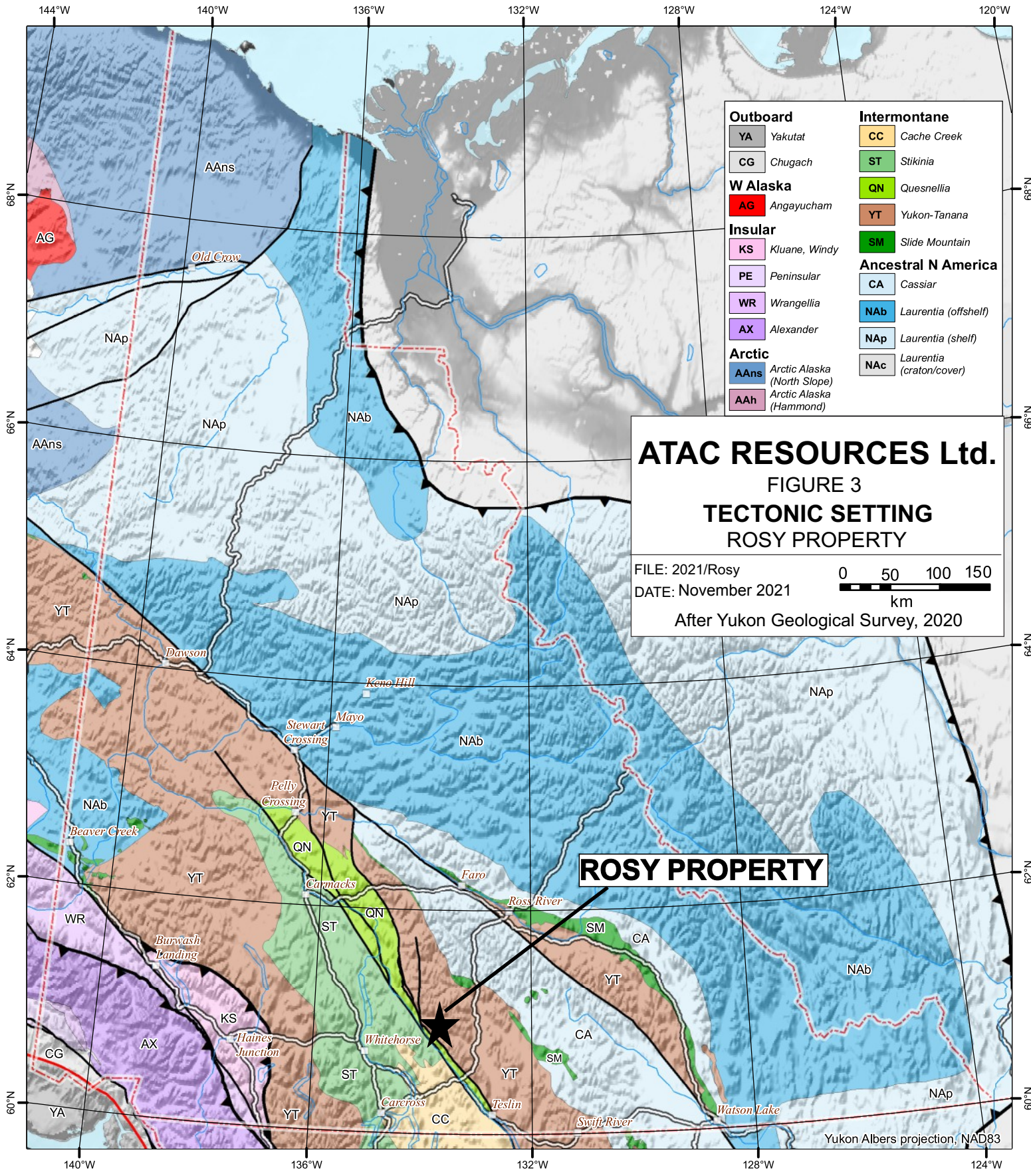

ATAC RESOURCES Ltd.
FIGURE 3
TECTONIC SETTING
ROSY PROPERTY

FILE: 2021/Rosy
 DATE: November 2021
 0 50 100 150
 km
 After Yukon Geological Survey, 2020

ROSY PROPERTY

Yukon Albers projection, NAD83

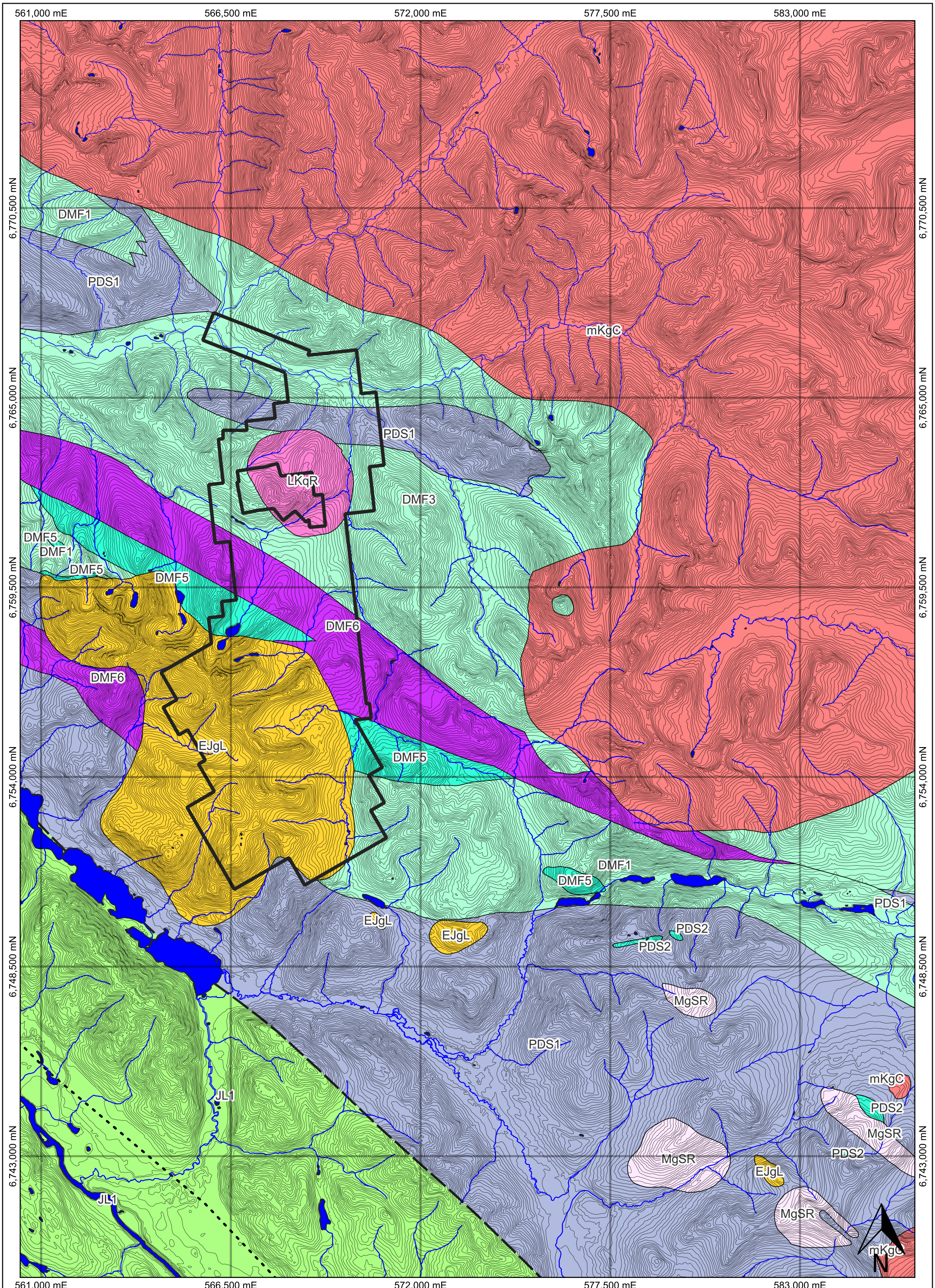

- Legend**
- Rosy Claim Boundary
 - Contacts
 - Strike Slip Fault
 - Unknown Fault
 - 100 Foot Contours
 - Water
- For Geology Legend - See Figure 5

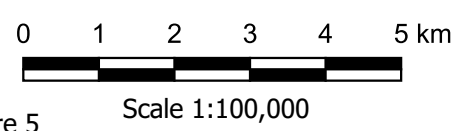

Rosy Project
Regional Geology

| | | | | |
|-----------------------|---------------|--------|--------|-----|
| Coordinate System | Date | Figure | Author | Rev |
| UTM NAD 83 Zone 8N | December 2021 | 4 | AS | A |

C:\Users\AustinSchneebel\Desktop\QGIS Projects\Rosy Project\Rosy.qgz

Late Cretaceous



Rancheria Suite: Boswell Pluton
Biotite-muscovite leucogranite and monzogranite

Early Cretaceous



Cassiar Suite: Quiet Lake Batholith
Biotite±hornblende±titanite bearing monzonite to diorite

Early to Middle Jurassic



Richthofen Formation:
Turbiditic sandstone-siltstone-mudstone, conglomerate

Early Jurassic



Lokken Suite: Sawtooth Pluton - Hornblende-biotite-clinopyroxene monzodiorite and granodiorite, local monzonite

Mississippian



Simpson Range Suite:
Hornblende-bearing metagranodiorite, metadiorite, metatonalite

Devonian to Mississippian



Finlayson Formation:
Intermediate to mafic volcanics and volcanoclastics



Finlayson Formation:
Dark grey to black carbonaceous metasedimentary rocks, metachert



Finlayson Formation:
Light grey to white marble, locally crinoidal



Finlayson Formation:
Ultramafic rocks, serpentinite, metagabbro

Neoproterozoic and Paleozoic



Snowcap Assemblage:
Quartzites, psammites, pelites and marble with minor greenstone and amphibolite



Snowcap Assemblage:
Light grey to buff weathering marble

| | | | | |
|--------------|---|-------------|--------------|----------|
| | Rosy Property Geology Legend | | | |
| | Date December, 2021 | Fig. # 5 | Author AS | Rev 1 |
| P:\Rosy_YMEP | | | | |

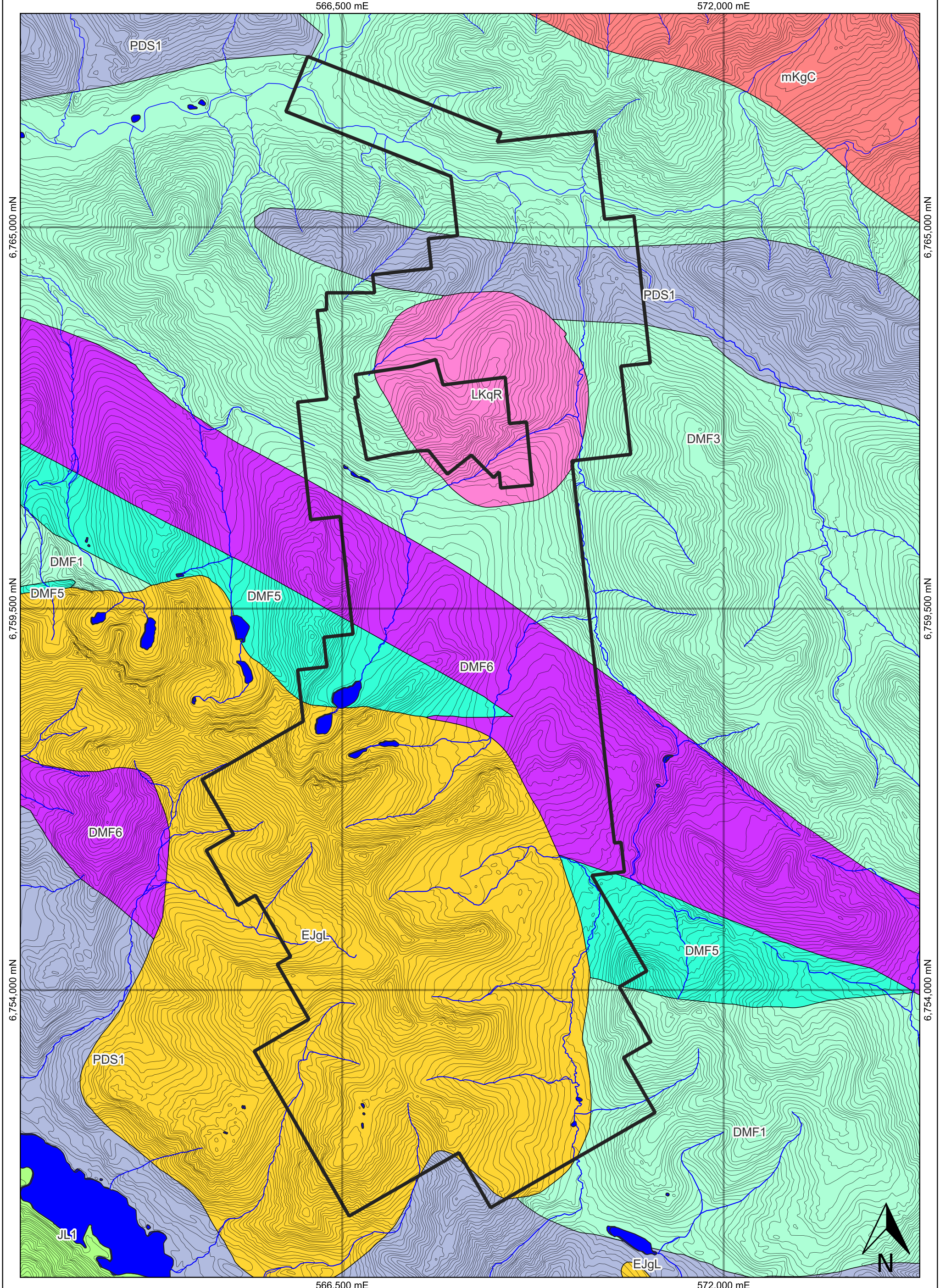

Legend

- Contacts
- 100 Foot Contours
- Water

For Geology Legend - See Figure 5

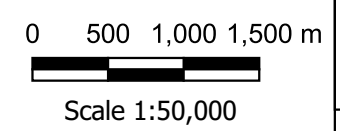

Rosy Project
Property Geology

| | | | | |
|-----------------------|---------------|--------|--------|-----|
| Coordinate System | Date | Figure | Author | Rev |
| UTM NAD 83 Zone 8N | December 2021 | 6 | AS | A |

C:\Users\AustinSchneebeli\Desktop\QGIS Projects\Rosy Project\Rosy.qgz

566,500 mE

572,000 mE

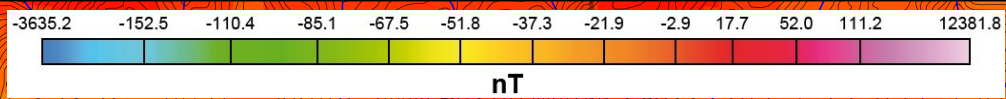

6,765,000 mN

6,765,000 mN

6,759,500 mN

6,759,500 mN

6,754,000 mN

6,754,000 mN

566,500 mE

572,000 mE

Legend
 — 100 Foot Contours
 — Water

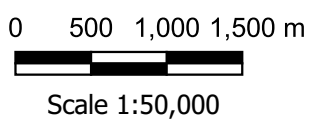

Rosy Project
Yukon Magnetics - Total Magnetic Intensity

| | | | | |
|-----------------------|---------------|--------|--------|-----|
| Coordinate System | Date | Figure | Author | Rev |
| UTM NAD 83 Zone 8N | December 2021 | 7 | AS | A |

C:\Users\AustinSchneebeli\Desktop\QGIS Projects\Rosy Project\Rosy.qgz



566,500 mE

572,000 mE

6,765,000 mN

6,765,000 mN

6,759,500 mN

6,759,500 mN

6,754,000 mN

6,754,000 mN

566,500 mE

572,000 mE

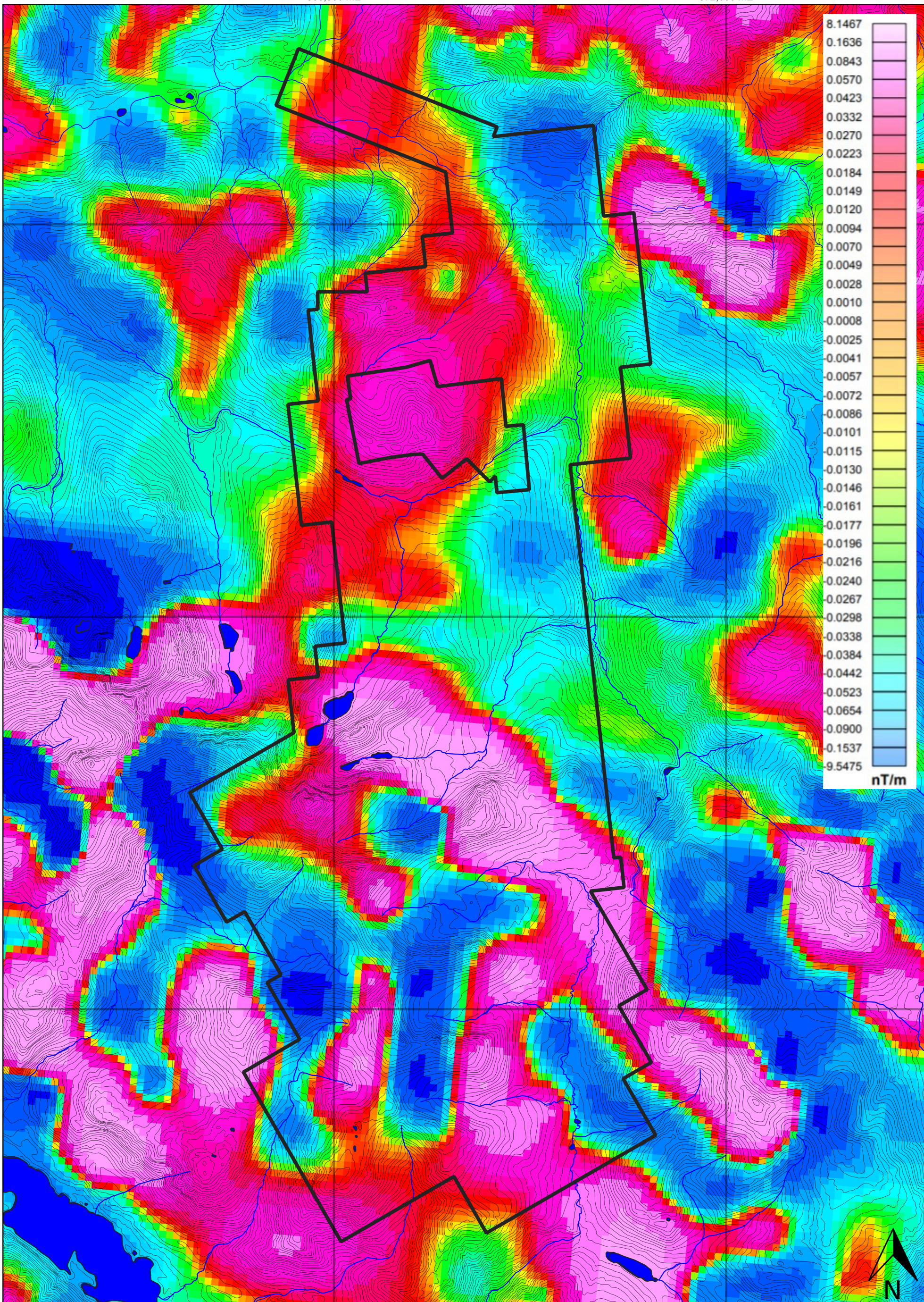

Legend

- 100 Foot Contours
- Water

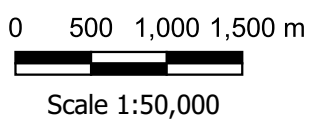

Rosy Project
Yukon Magnetics - 1st Vertical Derivative

| | | | | |
|-----------------------|---------------|--------|--------|-----|
| Coordinate System | Date | Figure | Author | Rev |
| UTM NAD 83 Zone 8N | December 2021 | 8 | AS | A |

C:\Users\AustinSchneebel\Desktop\QGIS Projects\Rosy Project\Rosy.qgz

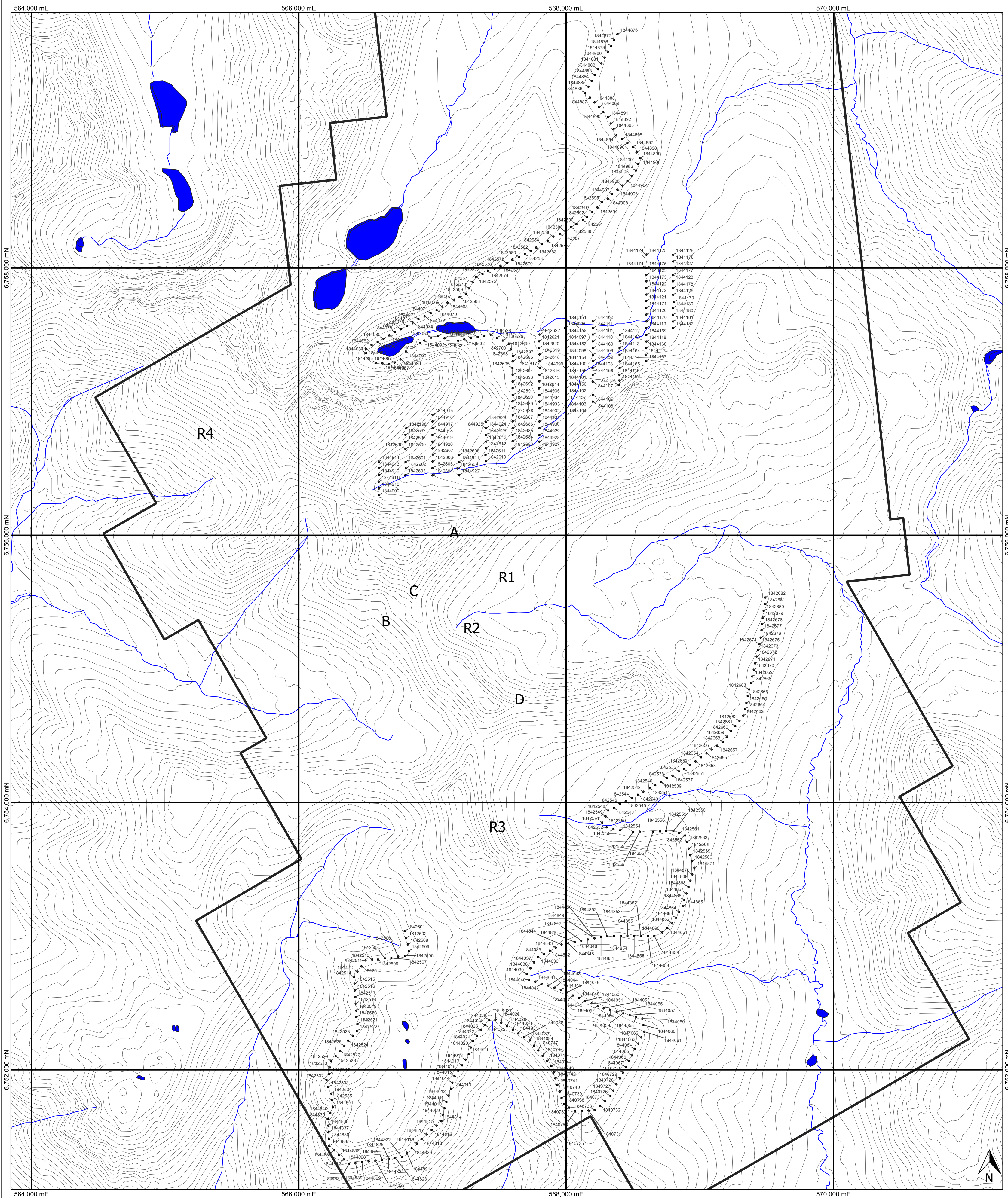

- Legend**
- 2021 Soil Sample Locations
 - 100 Foot Contours
 - Water
 - A Geochemical Anomaly

| | | | | | |
|-----------------------------|---|------------------------------|------|-----|--|
| | | Connaught Property | | | |
| | | Soil Sample Locations | | | |
| Coordinate Reference System | Date | Fig. # | Auth | Rev | |
| UTM NAD 83 Zone 7N | January, 2021 | 9 | AS | 1 | |
| Scale | C:\Users\AustinSchneebeil\Desktop\QGIS Projects\Rosy Project\Rosy.gxz | | | | |
| 1:17,000 | | | | | |



566,500 mE

572,000 mE

6,765,000 mN

6,765,000 mN

6,759,500 mN

6,759,500 mN

6,754,000 mN

6,754,000 mN

566,500 mE

572,000 mE

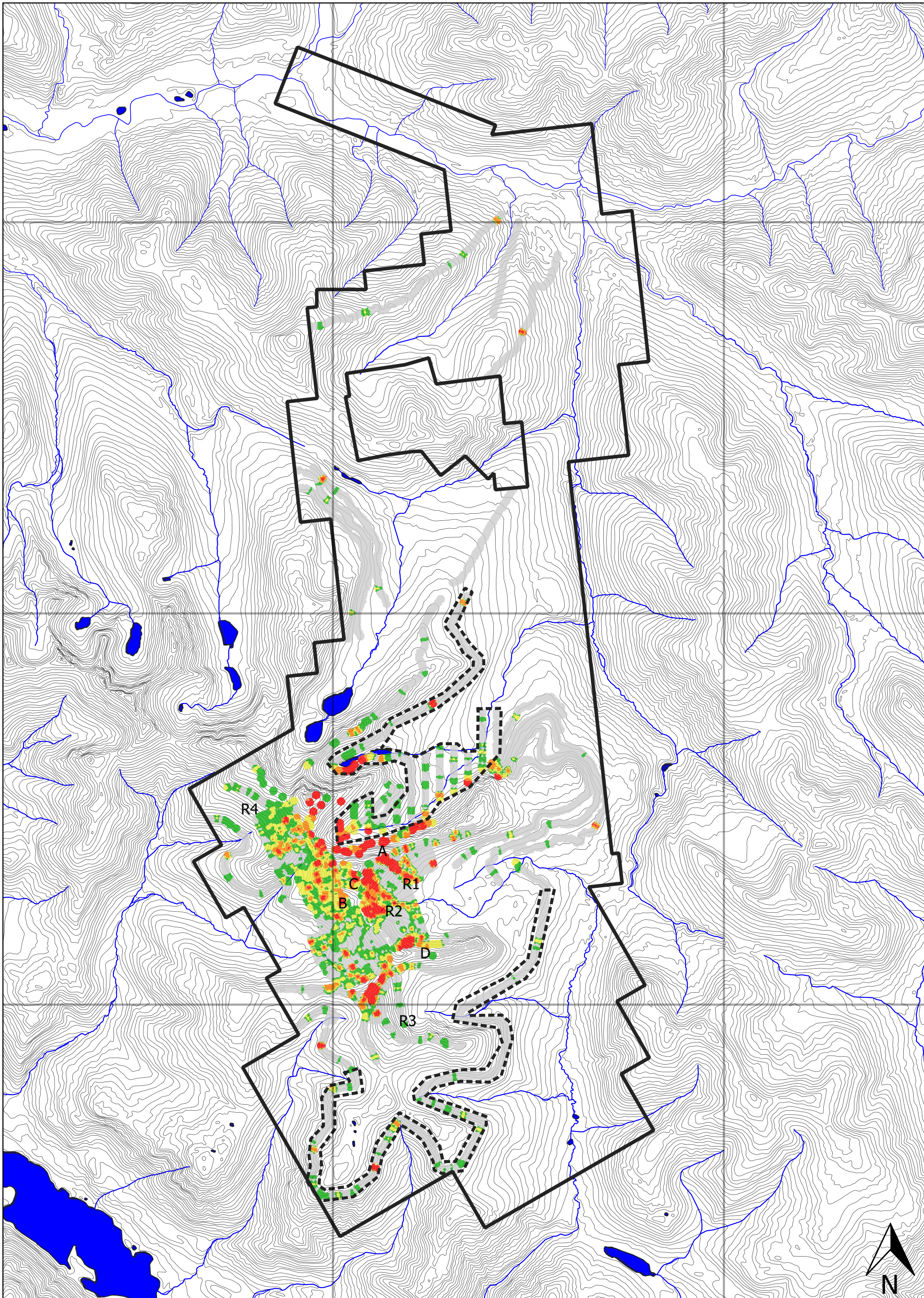

Legend

- 2021 Soil Outline
- 100 Foot Contours
- Water
- A** Geochemical Anomaly

- Soil Samples (Au - ppb)
- <= 5
 - 5 - 10
 - 10 - 20
 - 20 - 50
 - 50 - 1,820

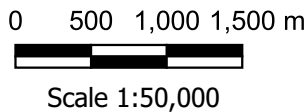

Rosy Project
Soil Sample Results - Gold

| | | | | |
|-----------------------|---------------|--------|--------|-----|
| Coordinate System | Date | Figure | Author | Rev |
| UTM NAD 83 Zone 8N | December 2021 | 10 | AS | A |

C:\Users\AustinSchneebel\Desktop\QGIS Projects\Rosy Project\Rosy.qgz

566,500 mE

572,000 mE

6,765,000 mN

6,765,000 mN

6,759,500 mN

6,759,500 mN

6,754,000 mN

6,754,000 mN

566,500 mE

572,000 mE

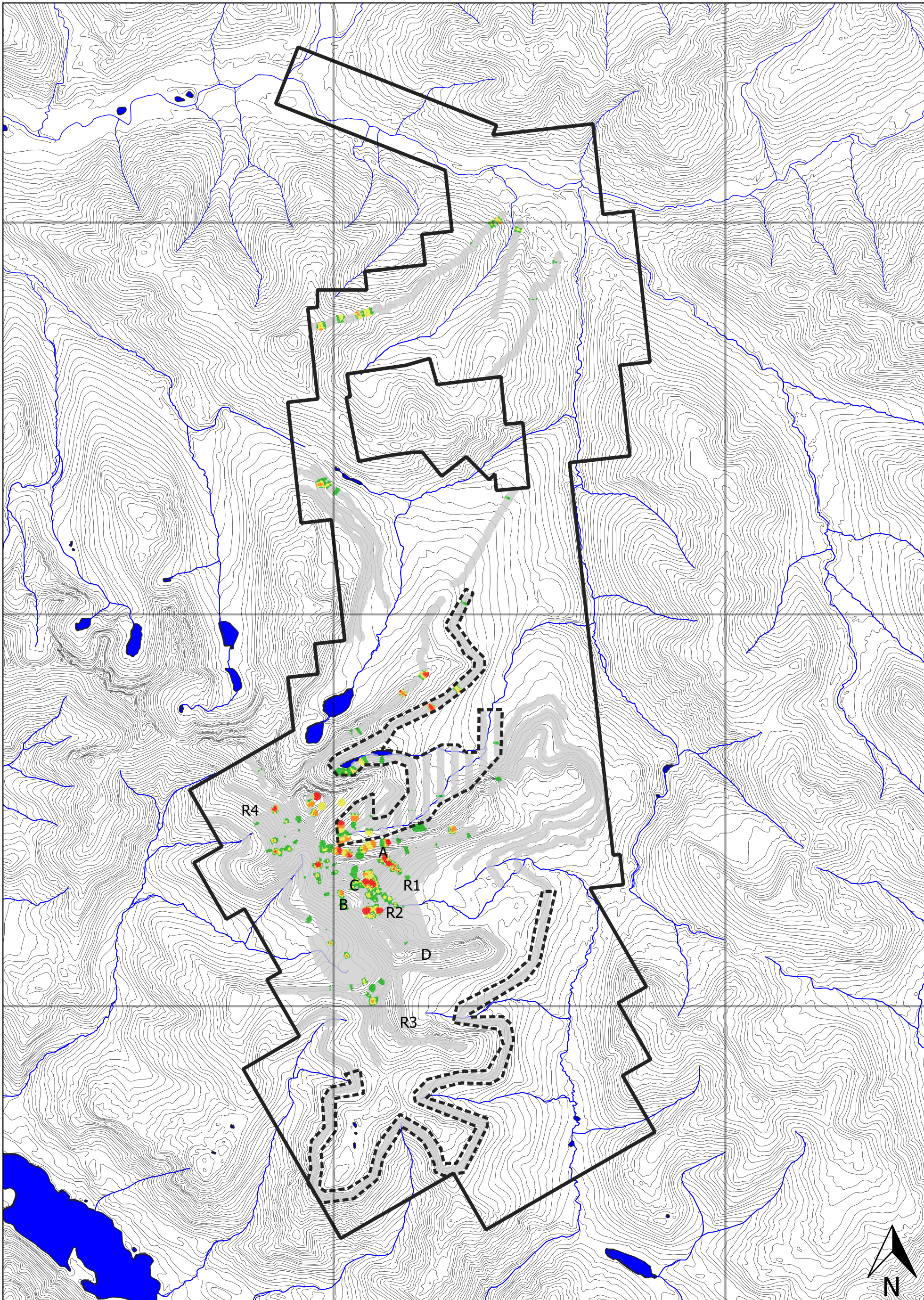

Legend

- 2021 Soil Outline
- 100 Foot Contours
- Water
- A** Geochemical Anomaly

- Soil Samples (Ag - ppm)
- <= 0.50
 - 0.50 - 1.00
 - 1.00 - 2.00
 - 2.00 - 3.00
 - 3.00 - 30.89

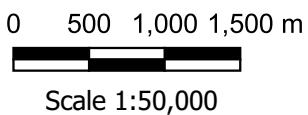

Rosy Project
Soil Sample Results - Silver

| | | | | |
|-----------------------|---------------|--------|--------|-----|
| Coordinate System | Date | Figure | Author | Rev |
| UTM NAD 83 Zone 8N | December 2021 | 11 | AS | A |

C:\Users\AustinSchneebeli\Desktop\QGIS Projects\Rosy Project\Rosy.qgz

566,500 mE

572,000 mE

6,765,000 mN

6,765,000 mN

6,759,500 mN

6,759,500 mN

6,754,000 mN

6,754,000 mN

566,500 mE

572,000 mE

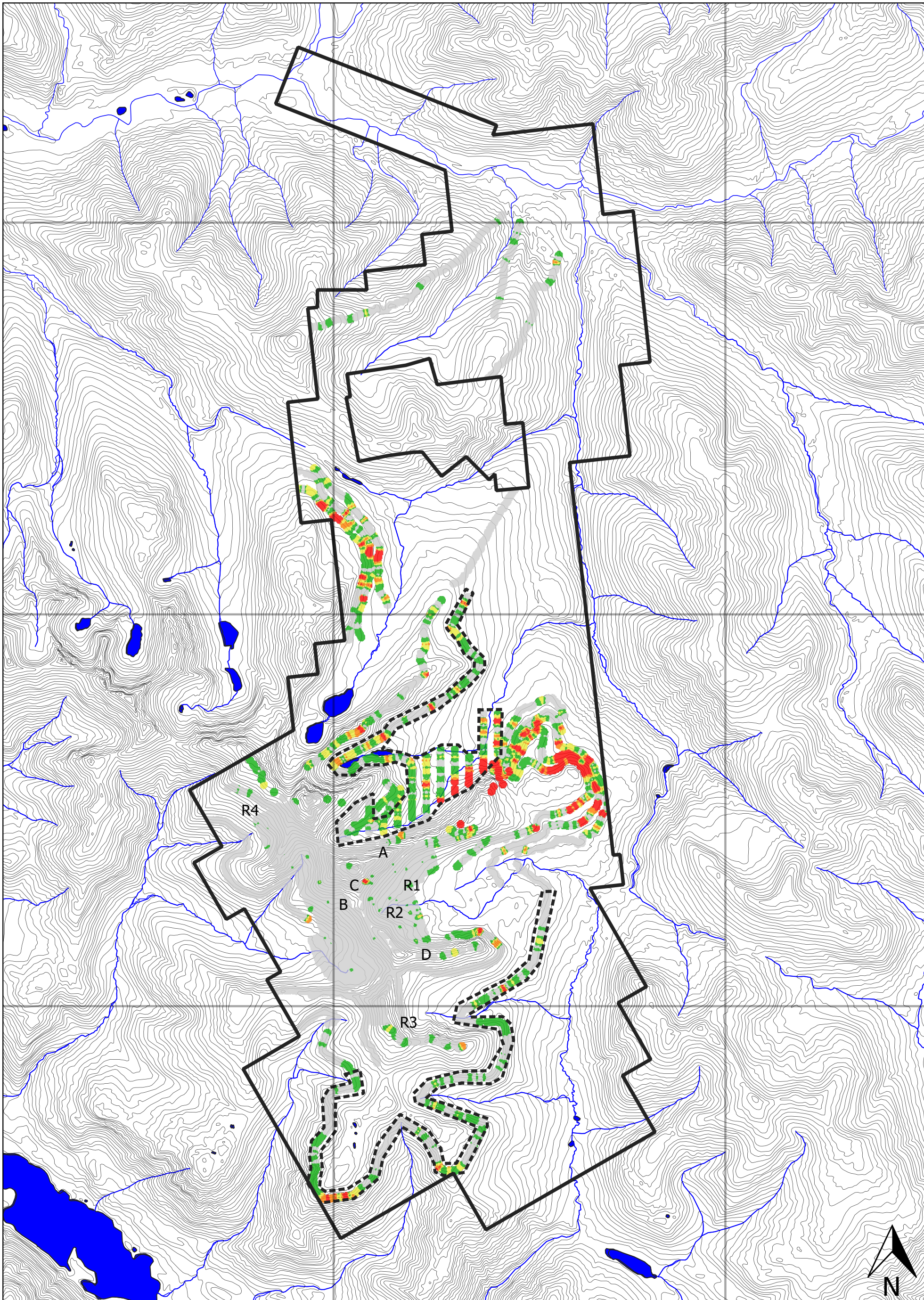

Legend

- 2021 Soil Outline
- 100 Foot Contours
- Water
- A** Geochemical Anomaly

- Soil Samples (Cu - ppm)
- <= 30
 - 30 - 50
 - 50 - 75
 - 75 - 100
 - 100 - 195

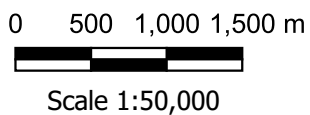

Rosy Project
Soil Sample Results - Copper

| | | | | |
|-----------------------|---------------|--------|--------|-----|
| Coordinate System | Date | Figure | Author | Rev |
| UTM NAD 83 Zone 8N | December 2021 | 12 | AS | A |

C:\Users\AustinSchneebeli\Desktop\QGIS Projects\Rosy Project\Rosy.qgz

566,500 mE

572,000 mE

6,765,000 mN

6,765,000 mN

6,759,500 mN

6,759,500 mN

6,754,000 mN

6,754,000 mN

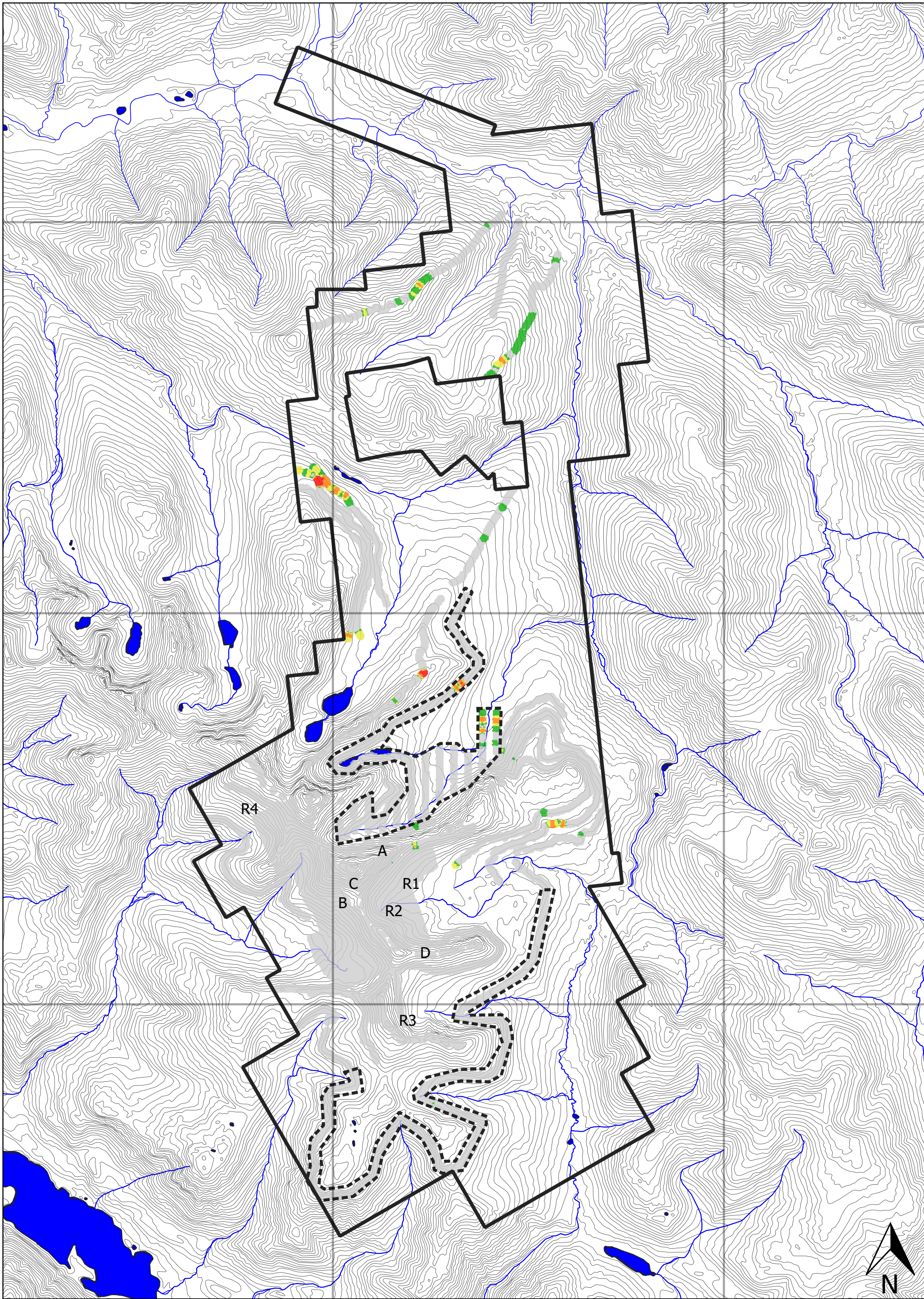

566,500 mE

572,000 mE

Legend

- 2021 Soil Outline
- 100 Foot Contours
- Water
- A** Geochemical Anomaly

- Soil Samples (Mo - ppm)
- <= 2.00
 - 2.00 - 3.00
 - 3.00 - 5.00
 - 5.00 - 10.00
 - 10.00 - 11.41

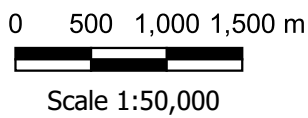

Rosy Project
Soil Sample Results - Molybdenum

| | | | | |
|-----------------------|---------------|--------|--------|-----|
| Coordinate System | Date | Figure | Author | Rev |
| UTM NAD 83 Zone 8N | December 2021 | 13 | AS | A |

C:\Users\AustinSchneebeli\Desktop\QGIS Projects\Rosy Project\Rosy.qgz

APPENDIX I

STATEMENTS OF QUALIFICATIONS

STATEMENT OF QUALIFICATIONS

I, Austin Schneebeili, geologist, with business address in Vancouver, British Columbia and residential address in Victoria, British Columbia, hereby certify that:

1. I graduated from the University of Victoria in 2020 with a B.Sc. in Earth Sciences.
2. From 2018 to present, I have been actively engaged in mineral exploration in Yukon Territory.
3. I am a Geoscientist-In-Training (G.I.T.) with the Association of Professional Engineers and Geoscientists of British Columbia (Member Number 214745).
4. I have participated in the interpretation of data resulting from the fieldwork reported herein.

A handwritten signature in black ink, appearing to read 'Austin Schneebeili', written in a cursive style.

Austin Schneebeili, B.Sc., G.I.T.

APPENDIX II

DIGITAL COPY OF SOIL SAMPLE DESCRIPTIONS

APPENDIX III

SOIL SAMPLE CERTIFICATES OF ANALYSIS



ALS Canada Ltd.
 2103 Dollarton Hwy
 North Vancouver BC V7H 0A7
 Phone: +1 604 984 0221 Fax: +1 604 984 0218
 www.alsglobal.com/geochemistry

To: ATAC RESOURCES LTD.
 SUITE 1500 - 409 GRANVILLE STREET
 VANCOUVER BC V6C 1T2

Page: 1
 Total # Pages: 13 (A - D)
 Plus Appendix Pages
 Finalized Date: 6-DEC-2021
 Account: RCM

CERTIFICATE WH21238583

Project: Rosy
 P.O. No.: R21-S01
 This report is for 474 samples of Soil submitted to our lab in Whitehorse, YT, Canada on 7-SEP-2021.
 The following have access to data associated with this certificate:

| | | |
|--------------|--------------|-------------------|
| ANDREW CARNE | ADAM COULTER | AUSTIN SCHNEEBELI |
|--------------|--------------|-------------------|

| SAMPLE PREPARATION | |
|--------------------|--------------------------------|
| ALS CODE | DESCRIPTION |
| WEI-21 | Received Sample Weight |
| LOG-22 | Sample login - Rcd w/o BarCode |
| SCR-41 | Screen to -180um and save both |

| ANALYTICAL PROCEDURES | | |
|-----------------------|-----------------------------|------------|
| ALS CODE | DESCRIPTION | INSTRUMENT |
| Au-ICP21 | Au 30g FA ICP-AES Finish | ICP-AES |
| ME-MS61 | 48 element four acid ICP-MS | |

This is the Final Report and supersedes any preliminary report with this certificate number. Results apply to samples as submitted. All pages of this report have been checked and approved for release.

***** See Appendix Page for comments regarding this certificate *****

Signature: 
 Saa Traxler, General Manager, North Vancouver



ALS Canada Ltd.
 2103 Dollarton Hwy
 North Vancouver BC V7H 0A7
 Phone: +1 604 984 0221 Fax: +1 604 984 0218
 www.alsglobal.com/geochemistry

To: ATAC RESOURCES LTD.
 SUITE 1500 - 409 GRANVILLE STREET
 VANCOUVER BC V6C 1T2

Page: 2 - A
 Total # Pages: 13 (A - D)
 Plus Appendix Pages
 Finalized Date: 6-DEC-2021
 Account: RCM

Project: Rosy

CERTIFICATE OF ANALYSIS WH21238583

| Sample Description | Method Analyte Units LOD | WEI-21 | Au-ICP21 | ME-MS61 | ME-MS61 | ME-MS61 | ME-MS61 | ME-MS61 | ME-MS61 | ME-MS61 | ME-MS61 | ME-MS61 | ME-MS61 | ME-MS61 | ME-MS61 | ME-MS61 |
|--------------------|--------------------------|--------------|----------|---------|---------|---------|---------|---------|---------|---------|---------|---------|---------|---------|---------|---------|
| | | Recvd Wt. kg | Au ppm | Ag ppm | Al % | As ppm | Ba ppm | Be ppm | Bi ppm | Ca % | Cd ppm | Ce ppm | Co ppm | Cr ppm | Cs ppm | Cu ppm |
| 1844151 | | 0.64 | 0.006 | 0.31 | 6.27 | 25.2 | 860 | 1.23 | 0.23 | 2.63 | 0.12 | 32.3 | 18.7 | 128 | 11.70 | 48.5 |
| 1844152 | | 0.55 | 0.007 | 0.17 | 6.69 | 89.0 | 840 | 1.18 | 0.18 | 2.81 | 0.18 | 35.4 | 25.6 | 103 | 25.6 | 67.6 |
| 1844153 | | 0.60 | 0.004 | 0.04 | 6.59 | 15.7 | 800 | 1.12 | 0.23 | 2.08 | 0.22 | 35.7 | 15.8 | 129 | 7.78 | 29.2 |
| 1844154 | | 0.73 | 0.003 | 0.05 | 6.89 | 15.0 | 770 | 1.32 | 0.32 | 2.65 | 0.18 | 35.9 | 24.0 | 158 | 6.89 | 46.7 |
| 1844155 | | 0.68 | 0.008 | 0.05 | 6.85 | 25.6 | 790 | 1.27 | 0.21 | 2.55 | 0.35 | 39.2 | 24.3 | 147 | 7.94 | 52.4 |
| 1844156 | | 0.57 | <0.001 | 0.21 | 6.72 | 4.7 | 770 | 1.10 | 0.21 | 2.02 | 0.05 | 32.8 | 7.5 | 48 | 4.85 | 14.9 |
| 1844157 | | 0.87 | 0.002 | 0.06 | 6.65 | 16.1 | 810 | 1.34 | 0.25 | 2.96 | 0.14 | 42.4 | 23.4 | 135 | 6.50 | 53.2 |
| 1844158 | | 0.94 | 0.003 | 0.06 | 6.54 | 18.1 | 740 | 1.13 | 0.17 | 3.67 | 0.22 | 37.1 | 31.7 | 127 | 10.20 | 85.7 |
| 1844159 | | 0.51 | 0.002 | 0.19 | 6.57 | 49.3 | 920 | 1.24 | 0.27 | 2.17 | 0.19 | 31.2 | 16.2 | 116 | 23.8 | 44.4 |
| 1844160 | | 0.68 | 0.003 | 0.12 | 5.91 | 8.5 | 720 | 1.14 | 0.40 | 2.49 | 0.16 | 38.9 | 16.7 | 177 | 6.06 | 24.8 |
| 1844161 | | 0.73 | 0.001 | 0.13 | 6.88 | 12.7 | 720 | 1.17 | 0.21 | 2.97 | 0.16 | 35.7 | 23.6 | 185 | 6.45 | 65.5 |
| 1844162 | | 0.58 | 0.005 | 0.28 | 6.57 | 52.6 | 910 | 1.13 | 0.27 | 2.39 | 0.16 | 31.7 | 18.9 | 104 | 21.4 | 52.6 |
| 1844163 | | 0.70 | 0.006 | 0.07 | 6.57 | 9.8 | 690 | 1.08 | 0.16 | 3.20 | 0.14 | 30.1 | 20.3 | 163 | 6.02 | 53.3 |
| 1844164 | | 0.62 | 0.005 | 0.14 | 7.24 | 29.3 | 860 | 1.15 | 0.17 | 2.22 | 0.16 | 31.8 | 21.9 | 75 | 25.8 | 106.0 |
| 1844165 | | 0.39 | 0.008 | 0.15 | 6.85 | 40.3 | 890 | 1.08 | 0.16 | 2.76 | 0.16 | 27.6 | 27.0 | 87 | 32.3 | 124.0 |
| 1844166 | | 0.64 | 0.024 | 0.15 | 7.02 | 48.3 | 770 | 1.02 | 0.09 | 2.96 | 0.17 | 27.9 | 24.6 | 70 | 36.1 | 192.5 |
| 1844167 | | 0.79 | 0.016 | 0.18 | 6.29 | 55.4 | 740 | 0.99 | 0.13 | 3.37 | 0.23 | 25.7 | 35.1 | 97 | 41.8 | 195.0 |
| 1844168 | | 0.88 | 0.004 | 0.07 | 5.92 | 20.0 | 590 | 0.83 | 0.11 | 4.75 | 0.21 | 29.1 | 41.5 | 154 | 11.15 | 138.0 |
| 1844169 | | 0.75 | 0.004 | 0.11 | 7.46 | 8.6 | 990 | 1.31 | 0.22 | 3.61 | 0.30 | 33.0 | 27.3 | 225 | 6.60 | 67.0 |
| 1844170 | | 0.66 | 0.002 | 0.11 | 6.67 | 19.4 | 820 | 1.04 | 0.15 | 2.97 | 0.15 | 35.1 | 17.3 | 94 | 7.68 | 38.1 |
| 1844171 | | 0.57 | <0.001 | 0.23 | 7.20 | 3.2 | 840 | 1.11 | 0.15 | 2.34 | 0.07 | 35.0 | 7.3 | 47 | 3.04 | 27.6 |
| 1844172 | | 0.73 | <0.001 | 0.08 | 6.96 | 6.2 | 640 | 0.95 | 0.16 | 4.12 | 0.20 | 27.4 | 31.0 | 272 | 4.87 | 63.2 |
| 1844173 | | 0.64 | 0.002 | 0.10 | 6.94 | 5.3 | 570 | 1.02 | 0.19 | 4.54 | 0.20 | 27.4 | 31.5 | 261 | 3.85 | 55.1 |
| 1844174 | | 0.30 | 0.012 | 0.25 | 3.77 | 7.7 | 460 | 0.61 | 0.10 | 2.36 | 3.33 | 17.00 | 10.9 | 96 | 2.37 | 103.0 |
| 1844175 | | 0.55 | <0.001 | 0.11 | 6.72 | 5.4 | 710 | 1.15 | 0.20 | 4.11 | 0.47 | 35.0 | 27.1 | 241 | 3.67 | 68.2 |
| 1844176 | | 0.40 | 0.001 | 0.24 | 6.93 | 4.6 | 780 | 1.14 | 0.17 | 2.57 | 0.28 | 33.3 | 11.6 | 69 | 2.04 | 74.1 |
| 1844177 | | 0.52 | <0.001 | 0.19 | 7.11 | 3.5 | 780 | 1.13 | 0.14 | 2.69 | 0.25 | 35.2 | 9.4 | 27 | 1.21 | 59.2 |
| 1844178 | | 0.42 | <0.001 | 0.13 | 6.51 | 2.6 | 740 | 1.21 | 0.14 | 2.56 | 0.34 | 33.1 | 14.5 | 50 | 2.27 | 33.7 |
| 1844179 | | 1.13 | <0.001 | 0.02 | 6.53 | 5.0 | 590 | 0.82 | 0.15 | 4.21 | 0.19 | 26.9 | 25.8 | 228 | 3.15 | 52.7 |
| 1844180 | | 0.35 | 0.003 | 0.23 | 1.09 | 3.0 | 220 | 0.20 | 0.05 | 2.23 | 0.54 | 5.89 | 13.9 | 30 | 1.33 | 83.1 |
| 1844181 | | 0.81 | 0.001 | 0.10 | 6.72 | 9.9 | 780 | 1.05 | 0.14 | 3.37 | 0.20 | 31.9 | 22.9 | 200 | 9.48 | 37.9 |
| 1844182 | | 0.66 | <0.001 | 0.13 | 6.61 | 12.4 | 820 | 1.21 | 0.17 | 3.19 | 0.32 | 32.7 | 23.1 | 169 | 17.65 | 62.2 |
| 1842651 | | 0.48 | <0.001 | 0.17 | 8.01 | 15.7 | 1220 | 1.42 | 0.20 | 2.37 | 0.23 | 46.8 | 27.7 | 164 | 22.4 | 138.5 |
| 1842652 | | 0.68 | 0.001 | 0.13 | 6.31 | 6.9 | 780 | 1.18 | 0.19 | 2.45 | 0.29 | 40.7 | 15.7 | 116 | 7.67 | 34.6 |
| 1842653 | | 0.66 | 0.003 | 0.10 | 6.61 | 8.1 | 710 | 1.08 | 0.19 | 2.54 | 0.31 | 35.9 | 18.9 | 129 | 7.34 | 43.1 |
| 1842654 | | 0.71 | 0.002 | 0.06 | 7.40 | 10.0 | 860 | 1.18 | 0.16 | 2.60 | 0.21 | 38.7 | 20.6 | 147 | 8.97 | 66.8 |
| 1842655 | | 0.76 | 0.006 | 0.07 | 7.19 | 7.4 | 760 | 1.14 | 0.16 | 3.60 | 0.30 | 39.8 | 23.9 | 151 | 4.26 | 41.0 |
| 1842656 | | 0.73 | 0.001 | 0.04 | 6.95 | 7.3 | 710 | 1.08 | 0.20 | 2.82 | 0.29 | 40.2 | 20.5 | 142 | 4.46 | 41.3 |
| 1842657 | | 0.70 | <0.001 | 0.09 | 6.38 | 6.7 | 790 | 1.07 | 0.26 | 2.39 | 0.26 | 33.6 | 16.3 | 150 | 7.12 | 27.8 |
| 1842658 | | 0.73 | <0.001 | 0.06 | 6.83 | 8.6 | 800 | 1.15 | 0.20 | 2.80 | 0.25 | 39.2 | 20.7 | 168 | 12.80 | 42.1 |



ALS Canada Ltd.
 2103 Dollarton Hwy
 North Vancouver BC V7H 0A7
 Phone: +1 604 984 0221 Fax: +1 604 984 0218
 www.alsglobal.com/geochemistry

To: ATAC RESOURCES LTD.
 SUITE 1500 - 409 GRANVILLE STREET
 VANCOUVER BC V6C 1T2

Page: 2 - B
 Total # Pages: 13 (A - D)
 Plus Appendix Pages
 Finalized Date: 6-DEC-2021
 Account: RCM

Project: Rosy

CERTIFICATE OF ANALYSIS WH21238583

| Sample Description | Method Analyte Units LOD | ME-MS61 | ME-MS61 | ME-MS61 | ME-MS61 | ME-MS61 | ME-MS61 | ME-MS61 | ME-MS61 | ME-MS61 | ME-MS61 | ME-MS61 | ME-MS61 | ME-MS61 | ME-MS61 | |
|--------------------|--------------------------|---------|---------|---------|---------|---------|---------|---------|---------|---------|---------|---------|---------|---------|---------|-------|
| | | Fe % | Ga ppm | Ge ppm | Hf ppm | In ppm | K % | La ppm | Li ppm | Mg % | Mn ppm | Mo ppm | Na % | Nb ppm | Ni ppm | P ppm |
| 1844151 | | 4.47 | 15.15 | 0.11 | 1.6 | 0.052 | 1.21 | 19.5 | 29.4 | 2.20 | 728 | 0.80 | 1.39 | 9.2 | 52.5 | 1310 |
| 1844152 | | 5.62 | 16.35 | 0.12 | 1.6 | 0.059 | 1.41 | 18.5 | 35.7 | 2.20 | 1060 | 0.98 | 1.46 | 7.7 | 49.7 | 1200 |
| 1844153 | | 4.39 | 16.30 | 0.10 | 1.5 | 0.052 | 1.37 | 18.7 | 24.3 | 1.93 | 673 | 0.83 | 1.54 | 10.7 | 43.1 | 1450 |
| 1844154 | | 5.01 | 15.95 | 0.13 | 1.5 | 0.053 | 1.29 | 19.2 | 28.7 | 2.77 | 860 | 0.83 | 1.55 | 10.2 | 69.9 | 1010 |
| 1844155 | | 5.10 | 15.05 | 0.11 | 1.6 | 0.059 | 1.32 | 19.0 | 30.1 | 2.50 | 928 | 0.77 | 1.58 | 9.6 | 61.0 | 740 |
| 1844156 | | 2.44 | 17.65 | 0.12 | 1.9 | 0.038 | 1.45 | 16.9 | 16.9 | 0.84 | 603 | 1.31 | 2.12 | 9.2 | 12.5 | 1060 |
| 1844157 | | 5.18 | 15.50 | 0.11 | 1.4 | 0.055 | 1.28 | 21.0 | 26.6 | 2.65 | 862 | 0.76 | 1.67 | 9.4 | 63.2 | 850 |
| 1844158 | | 6.33 | 16.10 | 0.12 | 1.5 | 0.068 | 1.28 | 18.6 | 26.6 | 3.07 | 1040 | 0.68 | 1.60 | 8.1 | 66.8 | 1220 |
| 1844159 | | 4.43 | 15.95 | 0.11 | 1.6 | 0.051 | 1.36 | 16.6 | 34.5 | 1.81 | 770 | 1.20 | 1.40 | 8.5 | 46.6 | 2080 |
| 1844160 | | 4.53 | 16.45 | 0.10 | 1.6 | 0.053 | 1.20 | 19.0 | 24.7 | 2.51 | 635 | 1.35 | 1.27 | 10.9 | 62.0 | 700 |
| 1844161 | | 5.06 | 15.00 | 0.11 | 1.5 | 0.055 | 1.16 | 18.2 | 29.2 | 3.11 | 758 | 0.80 | 1.53 | 8.2 | 77.2 | 1100 |
| 1844162 | | 4.60 | 16.05 | 0.11 | 1.6 | 0.051 | 1.30 | 18.4 | 31.5 | 1.84 | 870 | 1.28 | 1.45 | 8.0 | 45.0 | 1930 |
| 1844163 | | 4.65 | 14.30 | 0.10 | 1.3 | 0.051 | 1.21 | 15.4 | 30.2 | 2.75 | 685 | 0.80 | 1.64 | 7.5 | 64.2 | 1000 |
| 1844164 | | 4.98 | 16.75 | 0.13 | 2.0 | 0.053 | 1.67 | 18.8 | 31.8 | 1.76 | 1180 | 1.06 | 1.67 | 6.2 | 36.2 | 1360 |
| 1844165 | | 5.98 | 15.95 | 0.09 | 1.3 | 0.057 | 1.44 | 15.8 | 35.6 | 2.32 | 1060 | 0.71 | 1.22 | 6.0 | 48.2 | 1690 |
| 1844166 | | 6.69 | 16.40 | 0.10 | 1.6 | 0.061 | 1.53 | 15.2 | 30.5 | 1.92 | 1140 | 0.67 | 1.18 | 6.1 | 37.3 | 1540 |
| 1844167 | | 7.40 | 16.00 | 0.09 | 1.4 | 0.068 | 1.25 | 14.0 | 33.0 | 2.61 | 1180 | 0.62 | 1.18 | 5.6 | 61.4 | 1440 |
| 1844168 | | 8.02 | 14.60 | 0.08 | 1.3 | 0.071 | 1.07 | 13.8 | 22.9 | 3.79 | 1220 | 0.53 | 1.42 | 5.9 | 81.7 | 1380 |
| 1844169 | | 4.40 | 16.25 | 0.09 | 1.3 | 0.056 | 1.19 | 16.8 | 32.3 | 3.67 | 702 | 0.74 | 1.66 | 8.2 | 97.5 | 770 |
| 1844170 | | 4.00 | 15.60 | 0.11 | 1.9 | 0.041 | 1.47 | 19.1 | 27.4 | 1.80 | 743 | 1.17 | 1.94 | 7.0 | 38.0 | 690 |
| 1844171 | | 2.54 | 17.05 | 0.13 | 2.3 | 0.033 | 1.84 | 20.4 | 22.2 | 1.09 | 405 | 1.40 | 2.32 | 6.1 | 15.0 | 890 |
| 1844172 | | 5.09 | 14.25 | 0.12 | 1.2 | 0.052 | 0.93 | 12.8 | 29.5 | 4.25 | 848 | 0.77 | 1.53 | 7.0 | 115.5 | 470 |
| 1844173 | | 5.22 | 14.25 | 0.11 | 1.0 | 0.055 | 0.81 | 13.4 | 24.6 | 4.14 | 1100 | 1.25 | 1.75 | 7.0 | 104.5 | 800 |
| 1844174 | | 2.51 | 7.12 | 0.10 | 1.1 | 0.019 | 0.69 | 10.3 | 14.2 | 1.07 | 584 | 9.55 | 1.19 | 3.0 | 35.2 | 980 |
| 1844175 | | 4.05 | 14.10 | 0.12 | 1.3 | 0.052 | 1.05 | 17.4 | 22.5 | 3.49 | 697 | 2.11 | 1.78 | 7.8 | 95.6 | 750 |
| 1844176 | | 2.33 | 16.25 | 0.13 | 2.4 | 0.024 | 1.75 | 18.7 | 21.6 | 1.20 | 596 | 3.32 | 2.29 | 5.6 | 27.5 | 800 |
| 1844177 | | 2.66 | 17.45 | 0.13 | 2.6 | 0.022 | 1.83 | 19.2 | 19.0 | 0.91 | 546 | 4.96 | 2.58 | 5.7 | 13.5 | 1010 |
| 1844178 | | 2.47 | 15.65 | 0.13 | 2.4 | 0.024 | 1.69 | 18.6 | 21.2 | 1.03 | 744 | 2.38 | 2.26 | 5.7 | 25.7 | 790 |
| 1844179 | | 4.51 | 13.05 | 0.12 | 1.2 | 0.052 | 0.95 | 13.1 | 21.2 | 3.78 | 853 | 1.76 | 1.66 | 7.0 | 85.4 | 730 |
| 1844180 | | 2.09 | 2.09 | 0.05 | 0.3 | 0.005 | 0.19 | 4.0 | 3.2 | 0.31 | 1050 | 2.08 | 0.22 | 1.0 | 12.7 | 1540 |
| 1844181 | | 4.37 | 15.15 | 0.08 | 1.4 | 0.053 | 1.10 | 16.9 | 44.5 | 2.98 | 741 | 1.53 | 1.50 | 8.0 | 67.0 | 680 |
| 1844182 | | 4.78 | 14.90 | 0.11 | 1.4 | 0.055 | 1.23 | 17.4 | 53.6 | 2.73 | 882 | 1.91 | 1.50 | 7.4 | 61.9 | 1060 |
| 1842651 | | 5.58 | 18.20 | 0.15 | 1.6 | 0.059 | 1.34 | 33.0 | 42.7 | 2.40 | 1220 | 1.46 | 1.40 | 7.5 | 66.7 | 1450 |
| 1842652 | | 4.44 | 15.10 | 0.11 | 1.2 | 0.054 | 1.16 | 22.8 | 18.4 | 1.77 | 812 | 1.01 | 1.53 | 9.1 | 37.3 | 2280 |
| 1842653 | | 5.10 | 15.90 | 0.09 | 1.1 | 0.062 | 1.09 | 18.1 | 21.6 | 2.05 | 853 | 1.17 | 1.47 | 9.4 | 45.7 | 2120 |
| 1842654 | | 5.64 | 17.05 | 0.11 | 1.2 | 0.057 | 1.11 | 21.6 | 25.8 | 2.35 | 891 | 0.80 | 1.45 | 8.6 | 55.0 | 2000 |
| 1842655 | | 5.88 | 15.90 | 0.10 | 1.1 | 0.059 | 1.14 | 19.3 | 20.3 | 2.80 | 1000 | 0.74 | 1.76 | 9.5 | 58.4 | 1360 |
| 1842656 | | 5.32 | 15.65 | 0.11 | 1.2 | 0.053 | 1.14 | 19.9 | 21.2 | 2.36 | 836 | 0.87 | 1.58 | 9.8 | 55.2 | 1440 |
| 1842657 | | 4.84 | 15.45 | 0.10 | 1.3 | 0.053 | 1.12 | 17.1 | 19.6 | 2.09 | 829 | 1.06 | 1.55 | 10.0 | 57.4 | 2000 |
| 1842658 | | 5.16 | 15.45 | 0.11 | 1.5 | 0.056 | 1.22 | 18.9 | 23.0 | 2.36 | 911 | 1.00 | 1.60 | 9.1 | 65.0 | 1520 |



ALS Canada Ltd.
 2103 Dollarton Hwy
 North Vancouver BC V7H 0A7
 Phone: +1 604 984 0221 Fax: +1 604 984 0218
 www.alsglobal.com/geochemistry

To: ATAC RESOURCES LTD.
 SUITE 1500 - 409 GRANVILLE STREET
 VANCOUVER BC V6C 1T2

Page: 2 - C
 Total # Pages: 13 (A - D)
 Plus Appendix Pages
 Finalized Date: 6-DEC-2021
 Account: RCM

Project: Rosy

CERTIFICATE OF ANALYSIS WH21238583

| Sample Description | Method Analyte Units LOD | ME-MS61 | ME-MS61 | ME-MS61 | ME-MS61 | ME-MS61 | ME-MS61 | ME-MS61 | ME-MS61 | ME-MS61 | ME-MS61 | ME-MS61 | ME-MS61 | ME-MS61 | ME-MS61 | |
|--------------------|--------------------------|---------|---------|---------|---------|---------|---------|---------|---------|---------|---------|---------|---------|---------|---------|-------|
| | | Pb ppm | Rb ppm | Re ppm | S % | Sb ppm | Sc ppm | Se ppm | Sn ppm | Sr ppm | Ta ppm | Te ppm | Th ppm | Ti % | Tl ppm | U ppm |
| 1844151 | | 9.7 | 52.3 | <0.002 | 0.06 | 1.67 | 25.6 | 1 | 1.5 | 198.0 | 0.66 | <0.05 | 5.22 | 0.510 | 0.43 | 2.3 |
| 1844152 | | 10.2 | 56.3 | <0.002 | 0.05 | 2.19 | 26.9 | <1 | 1.3 | 231 | 0.54 | <0.05 | 5.68 | 0.505 | 0.46 | 3.0 |
| 1844153 | | 11.8 | 57.5 | <0.002 | 0.04 | 1.59 | 18.3 | <1 | 1.7 | 195.0 | 0.77 | <0.05 | 5.37 | 0.510 | 0.47 | 1.7 |
| 1844154 | | 10.7 | 51.5 | <0.002 | 0.02 | 1.63 | 23.5 | 1 | 1.7 | 181.5 | 0.73 | <0.05 | 5.25 | 0.558 | 0.46 | 1.7 |
| 1844155 | | 10.5 | 53.1 | <0.002 | 0.02 | 1.97 | 22.1 | <1 | 1.5 | 189.0 | 0.67 | <0.05 | 5.34 | 0.530 | 0.47 | 1.7 |
| 1844156 | | 10.4 | 42.2 | <0.002 | 0.05 | 0.86 | 13.5 | <1 | 1.5 | 415 | 0.61 | <0.05 | 4.83 | 0.513 | 0.45 | 2.0 |
| 1844157 | | 9.7 | 49.7 | <0.002 | 0.01 | 1.97 | 24.6 | <1 | 1.6 | 226 | 0.63 | <0.05 | 5.57 | 0.559 | 0.41 | 1.6 |
| 1844158 | | 8.3 | 51.6 | <0.002 | 0.02 | 2.28 | 31.6 | <1 | 1.5 | 240 | 0.53 | <0.05 | 4.87 | 0.626 | 0.35 | 1.5 |
| 1844159 | | 10.3 | 56.6 | <0.002 | 0.10 | 1.50 | 20.3 | 1 | 1.4 | 227 | 0.61 | <0.05 | 5.66 | 0.399 | 0.42 | 3.0 |
| 1844160 | | 19.2 | 50.0 | <0.002 | 0.03 | 1.24 | 20.2 | 1 | 2.1 | 202 | 0.75 | 0.06 | 5.89 | 0.552 | 0.41 | 1.8 |
| 1844161 | | 8.6 | 44.1 | <0.002 | 0.03 | 1.55 | 27.3 | 1 | 1.4 | 187.5 | 0.60 | <0.05 | 4.74 | 0.542 | 0.37 | 1.7 |
| 1844162 | | 9.9 | 49.8 | <0.002 | 0.10 | 1.53 | 22.7 | 1 | 1.3 | 258 | 0.54 | <0.05 | 5.42 | 0.443 | 0.46 | 4.2 |
| 1844163 | | 7.6 | 44.0 | <0.002 | 0.02 | 1.61 | 25.1 | 1 | 1.2 | 223 | 0.49 | <0.05 | 4.04 | 0.515 | 0.35 | 1.4 |
| 1844164 | | 9.4 | 67.5 | <0.002 | 0.05 | 2.30 | 22.8 | 1 | 1.0 | 285 | 0.45 | <0.05 | 4.39 | 0.411 | 0.57 | 1.8 |
| 1844165 | | 8.3 | 79.7 | <0.002 | 0.09 | 2.88 | 29.9 | 1 | 1.2 | 178.5 | 0.39 | <0.05 | 3.84 | 0.465 | 0.69 | 1.4 |
| 1844166 | | 6.7 | 77.9 | <0.002 | 0.08 | 4.34 | 28.7 | 1 | 1.1 | 177.5 | 0.39 | <0.05 | 3.40 | 0.568 | 0.87 | 1.3 |
| 1844167 | | 7.3 | 59.2 | <0.002 | 0.07 | 4.51 | 39.3 | 1 | 1.1 | 203 | 0.38 | <0.05 | 2.89 | 0.619 | 0.67 | 1.2 |
| 1844168 | | 6.1 | 39.4 | <0.002 | 0.02 | 2.73 | 39.5 | 1 | 1.2 | 212 | 0.40 | <0.05 | 3.02 | 0.738 | 0.38 | 1.1 |
| 1844169 | | 10.1 | 36.0 | <0.002 | <0.01 | 1.56 | 28.1 | 1 | 1.6 | 183.0 | 0.55 | <0.05 | 4.70 | 0.537 | 0.51 | 1.5 |
| 1844170 | | 8.4 | 47.9 | <0.002 | 0.04 | 1.43 | 19.0 | 1 | 1.1 | 351 | 0.48 | <0.05 | 4.63 | 0.447 | 0.35 | 2.2 |
| 1844171 | | 9.0 | 44.4 | <0.002 | 0.06 | 0.50 | 9.6 | 1 | 0.9 | 457 | 0.42 | <0.05 | 5.10 | 0.294 | 0.35 | 3.4 |
| 1844172 | | 6.9 | 36.9 | <0.002 | 0.01 | 0.87 | 28.0 | 1 | 1.2 | 165.0 | 0.58 | <0.05 | 3.31 | 0.507 | 0.29 | 1.4 |
| 1844173 | | 7.4 | 29.5 | <0.002 | 0.04 | 0.80 | 30.1 | 1 | 1.2 | 162.5 | 0.48 | <0.05 | 3.80 | 0.580 | 0.30 | 4.1 |
| 1844174 | | 4.7 | 19.3 | 0.005 | 1.57 | 1.28 | 8.4 | 6 | 0.5 | 172.5 | 0.23 | <0.05 | 2.66 | 0.158 | 0.27 | 21.2 |
| 1844175 | | 11.2 | 40.9 | 0.005 | 0.33 | 1.18 | 24.3 | 3 | 1.3 | 215 | 0.56 | <0.05 | 5.08 | 0.479 | 0.37 | 12.1 |
| 1844176 | | 9.0 | 41.8 | 0.003 | 0.48 | 0.51 | 9.6 | 2 | 0.8 | 469 | 0.42 | <0.05 | 5.30 | 0.263 | 0.31 | 5.7 |
| 1844177 | | 8.7 | 40.9 | 0.004 | 0.17 | 0.58 | 6.9 | 2 | 0.7 | 616 | 0.41 | <0.05 | 4.97 | 0.284 | 0.27 | 4.0 |
| 1844178 | | 8.5 | 43.1 | 0.006 | 0.16 | 0.54 | 8.8 | 2 | 0.8 | 461 | 0.41 | <0.05 | 5.05 | 0.269 | 0.33 | 4.2 |
| 1844179 | | 6.6 | 35.9 | <0.002 | 0.01 | 0.88 | 27.8 | <1 | 1.2 | 166.5 | 0.49 | <0.05 | 3.34 | 0.527 | 0.28 | 1.2 |
| 1844180 | | 2.5 | 6.2 | 0.004 | 0.65 | 0.47 | 4.4 | 3 | 0.2 | 68.5 | 0.06 | <0.05 | 1.08 | 0.045 | 0.17 | 2.2 |
| 1844181 | | 8.4 | 49.5 | <0.002 | 0.03 | 1.49 | 28.2 | <1 | 1.3 | 178.5 | 0.55 | <0.05 | 3.96 | 0.511 | 0.37 | 1.6 |
| 1844182 | | 8.9 | 52.3 | <0.002 | 0.04 | 1.94 | 25.1 | 1 | 1.2 | 209 | 0.51 | 0.05 | 4.05 | 0.478 | 0.37 | 2.1 |
| 1842651 | | 11.2 | 55.3 | <0.002 | 0.06 | 1.74 | 30.4 | <1 | 1.4 | 251 | 0.53 | <0.05 | 7.67 | 0.382 | 0.40 | 3.6 |
| 1842652 | | 9.8 | 56.9 | <0.002 | 0.06 | 1.28 | 21.4 | 1 | 1.4 | 226 | 0.63 | <0.05 | 6.07 | 0.470 | 0.41 | 1.8 |
| 1842653 | | 9.8 | 51.6 | <0.002 | 0.06 | 1.38 | 23.8 | 1 | 1.3 | 217 | 0.65 | <0.05 | 5.31 | 0.476 | 0.39 | 1.7 |
| 1842654 | | 9.3 | 47.8 | <0.002 | 0.06 | 1.59 | 26.4 | 1 | 1.3 | 220 | 0.56 | <0.05 | 6.07 | 0.493 | 0.39 | 1.9 |
| 1842655 | | 8.3 | 43.0 | <0.002 | 0.03 | 1.31 | 26.5 | 1 | 1.4 | 265 | 0.57 | <0.05 | 4.92 | 0.561 | 0.30 | 1.3 |
| 1842656 | | 8.9 | 43.7 | <0.002 | 0.03 | 1.20 | 22.4 | 1 | 1.4 | 225 | 0.69 | <0.05 | 5.56 | 0.526 | 0.32 | 1.5 |
| 1842657 | | 10.0 | 51.5 | <0.002 | 0.05 | 1.03 | 19.6 | 1 | 1.4 | 202 | 0.67 | 0.05 | 5.36 | 0.533 | 0.34 | 1.7 |
| 1842658 | | 8.3 | 51.3 | <0.002 | 0.05 | 1.29 | 23.1 | 1 | 1.3 | 230 | 0.61 | <0.05 | 6.06 | 0.535 | 0.34 | 1.9 |



ALS Canada Ltd.
 2103 Dollarton Hwy
 North Vancouver BC V7H 0A7
 Phone: +1 604 984 0221 Fax: +1 604 984 0218
 www.alsglobal.com/geochemistry

To: ATAC RESOURCES LTD.
 SUITE 1500 - 409 GRANVILLE STREET
 VANCOUVER BC V6C 1T2

Page: 2 - D
 Total # Pages: 13 (A - D)
 Plus Appendix Pages
 Finalized Date: 6-DEC-2021
 Account: RCM

Project: Rosy

| |
|---|
| CERTIFICATE OF ANALYSIS WH21238583 |
|---|

| Sample Description | Method Analyte Units LOD | ME-MS61 V ppm 1 | ME-MS61 W ppm 0.1 | ME-MS61 Y ppm 0.1 | ME-MS61 Zn ppm 2 | ME-MS61 Zr ppm 0.5 |
|--------------------|--------------------------|--------------------------|----------------------------|----------------------------|---------------------------|-----------------------------|
| 1844151 | | 170 | 1.7 | 19.5 | 75 | 46.7 |
| 1844152 | | 207 | 1.8 | 19.1 | 100 | 45.8 |
| 1844153 | | 156 | 1.6 | 13.5 | 72 | 45.8 |
| 1844154 | | 186 | 1.9 | 15.8 | 82 | 49.9 |
| 1844155 | | 171 | 1.5 | 16.3 | 85 | 52.9 |
| 1844156 | | 114 | 1.2 | 10.6 | 39 | 64.5 |
| 1844157 | | 189 | 1.8 | 18.4 | 75 | 55.0 |
| 1844158 | | 252 | 1.5 | 19.6 | 89 | 44.4 |
| 1844159 | | 137 | 1.4 | 16.2 | 101 | 53.3 |
| 1844160 | | 177 | 1.8 | 12.9 | 61 | 49.6 |
| 1844161 | | 180 | 1.7 | 21.5 | 78 | 42.3 |
| 1844162 | | 164 | 1.5 | 16.6 | 81 | 51.4 |
| 1844163 | | 173 | 1.4 | 15.5 | 67 | 42.8 |
| 1844164 | | 167 | 2.8 | 19.8 | 85 | 58.0 |
| 1844165 | | 213 | 1.7 | 25.1 | 98 | 38.2 |
| 1844166 | | 250 | 1.4 | 24.1 | 88 | 46.3 |
| 1844167 | | 293 | 3.0 | 28.5 | 94 | 42.0 |
| 1844168 | | 333 | 3.5 | 21.6 | 86 | 34.9 |
| 1844169 | | 215 | 1.5 | 20.1 | 105 | 40.7 |
| 1844170 | | 147 | 1.3 | 15.2 | 65 | 60.3 |
| 1844171 | | 76 | 0.7 | 11.9 | 60 | 77.9 |
| 1844172 | | 175 | 1.3 | 17.0 | 77 | 30.6 |
| 1844173 | | 209 | 1.1 | 22.3 | 80 | 28.7 |
| 1844174 | | 60 | 0.8 | 9.2 | 61 | 34.1 |
| 1844175 | | 167 | 1.2 | 21.4 | 72 | 35.2 |
| 1844176 | | 59 | 1.2 | 11.7 | 62 | 84.0 |
| 1844177 | | 60 | 0.9 | 9.7 | 51 | 81.0 |
| 1844178 | | 58 | 0.7 | 10.7 | 59 | 79.9 |
| 1844179 | | 163 | 46.0 | 18.4 | 65 | 32.3 |
| 1844180 | | 22 | 0.4 | 6.0 | 37 | 11.3 |
| 1844181 | | 164 | 1.5 | 21.0 | 65 | 43.6 |
| 1844182 | | 162 | 1.5 | 21.5 | 89 | 41.1 |
| 1842651 | | 160 | 1.1 | 37.1 | 111 | 49.4 |
| 1842652 | | 151 | 1.4 | 15.8 | 79 | 39.4 |
| 1842653 | | 169 | 1.2 | 16.1 | 89 | 37.6 |
| 1842654 | | 197 | 1.2 | 22.4 | 101 | 40.5 |
| 1842655 | | 214 | 1.2 | 19.4 | 97 | 34.2 |
| 1842656 | | 182 | 1.4 | 17.0 | 85 | 38.6 |
| 1842657 | | 169 | 1.3 | 15.9 | 92 | 39.8 |
| 1842658 | | 181 | 1.3 | 19.9 | 116 | 41.6 |



ALS Canada Ltd.
 2103 Dollarton Hwy
 North Vancouver BC V7H 0A7
 Phone: +1 604 984 0221 Fax: +1 604 984 0218
 www.alsglobal.com/geochemistry

To: ATAC RESOURCES LTD.
 SUITE 1500 - 409 GRANVILLE STREET
 VANCOUVER BC V6C 1T2

Page: 3 - A
 Total # Pages: 13 (A - D)
 Plus Appendix Pages
 Finalized Date: 6-DEC-2021
 Account: RCM

Project: Rosy

CERTIFICATE OF ANALYSIS WH21238583

| Sample Description | Method Analyte Units LOD | WEI-21 | Au-ICP21 | ME-MS61 | ME-MS61 | ME-MS61 | ME-MS61 | ME-MS61 | ME-MS61 | ME-MS61 | ME-MS61 | ME-MS61 | ME-MS61 | ME-MS61 | ME-MS61 | ME-MS61 |
|--------------------|--------------------------|-----------------|-----------|-----------|---------|-----------|-----------|-----------|-----------|---------|-----------|-----------|-----------|-----------|-----------|-----------|
| | | Recvd Wt. kg | Au ppm | Ag ppm | Al % | As ppm | Ba ppm | Be ppm | Bi ppm | Ca % | Cd ppm | Ce ppm | Co ppm | Cr ppm | Cs ppm | Cu ppm |
| 1842659 | | 0.81 | 0.002 | 0.06 | 7.01 | 7.2 | 700 | 1.07 | 0.15 | 3.12 | 0.23 | 39.1 | 22.7 | 148 | 6.03 | 46.4 |
| 1842660 | | 0.76 | 0.001 | 0.06 | 6.78 | 9.4 | 860 | 1.06 | 0.22 | 2.49 | 0.16 | 34.9 | 17.2 | 126 | 8.85 | 30.8 |
| 1842661 | | 0.79 | 0.004 | 0.04 | 6.37 | 6.5 | 760 | 1.14 | 0.19 | 2.41 | 0.15 | 36.9 | 14.6 | 125 | 7.09 | 23.0 |
| 1842662 | | 0.63 | <0.001 | 0.13 | 6.36 | 8.8 | 690 | 1.01 | 0.21 | 2.70 | 0.28 | 34.7 | 21.4 | 174 | 11.55 | 32.2 |
| 1842663 | | 0.73 | 0.001 | 0.11 | 6.49 | 7.9 | 710 | 1.02 | 0.24 | 2.46 | 0.20 | 36.5 | 17.2 | 134 | 5.70 | 31.7 |
| 1842664 | | 0.74 | <0.001 | 0.07 | 6.55 | 7.0 | 680 | 1.03 | 0.17 | 2.51 | 0.26 | 35.5 | 16.7 | 137 | 6.50 | 35.1 |
| 1842665 | | 0.80 | 0.003 | 0.05 | 6.84 | 10.1 | 700 | 1.08 | 0.17 | 2.98 | 0.19 | 39.1 | 20.6 | 146 | 6.14 | 37.9 |
| 1842666 | | 0.76 | 0.007 | 0.11 | 6.78 | 9.9 | 700 | 1.33 | 0.18 | 2.58 | 0.23 | 51.4 | 20.0 | 166 | 5.47 | 41.5 |
| 1842667 | | 0.53 | 0.002 | 0.29 | 7.18 | 6.0 | 1090 | 1.36 | 0.16 | 2.18 | 0.11 | 41.2 | 14.5 | 116 | 23.1 | 37.2 |
| 1842668 | | 0.67 | 0.017 | 0.14 | 7.23 | 9.5 | 1000 | 1.41 | 0.16 | 2.95 | 0.15 | 49.7 | 19.1 | 155 | 12.40 | 72.7 |
| 1842669 | | 0.94 | 0.003 | 0.03 | 6.53 | 4.7 | 830 | 0.93 | 0.07 | 4.17 | 0.14 | 33.7 | 25.3 | 155 | 4.95 | 61.6 |
| 1842670 | | 0.70 | 0.002 | 0.13 | 6.63 | 8.9 | 830 | 1.19 | 0.11 | 2.36 | 0.16 | 33.8 | 13.7 | 91 | 6.61 | 38.7 |
| 1842671 | | 0.68 | 0.002 | 0.04 | 5.81 | 8.1 | 780 | 0.95 | 0.17 | 2.14 | 0.27 | 30.1 | 13.4 | 122 | 10.45 | 24.3 |
| 1842672 | | 0.38 | 0.005 | 0.25 | 6.86 | 8.3 | 1280 | 1.26 | 0.13 | 2.02 | 0.26 | 35.8 | 17.4 | 114 | 15.00 | 58.8 |
| 1842673 | | 0.51 | <0.001 | 0.10 | 6.82 | 5.7 | 890 | 1.16 | 0.16 | 1.64 | 0.13 | 35.0 | 9.7 | 44 | 6.04 | 19.3 |
| 1842674 | | 0.65 | 0.002 | 0.05 | 6.88 | 6.6 | 700 | 0.92 | 0.17 | 1.58 | 0.10 | 29.7 | 12.8 | 168 | 13.05 | 24.5 |
| 1842675 | | 0.60 | 0.006 | 0.06 | 7.13 | 5.9 | 710 | 0.96 | 0.15 | 1.80 | 0.09 | 33.5 | 13.9 | 158 | 12.80 | 21.9 |
| 1842676 | | 0.69 | 0.001 | 0.05 | 6.16 | 7.3 | 780 | 1.09 | 0.18 | 2.16 | 0.18 | 40.0 | 13.3 | 131 | 6.30 | 25.6 |
| 1842677 | | 0.37 | <0.001 | 0.10 | 7.26 | 3.8 | 870 | 1.33 | 0.15 | 1.70 | 0.07 | 44.3 | 9.6 | 28 | 5.02 | 21.3 |
| 1842678 | | 0.48 | 0.005 | 0.13 | 6.55 | 6.7 | 1110 | 1.26 | 0.20 | 1.81 | 0.15 | 41.4 | 8.4 | 88 | 10.20 | 23.7 |
| 1842679 | | 0.70 | <0.001 | 0.07 | 6.70 | 6.5 | 850 | 1.12 | 0.19 | 1.44 | 0.11 | 33.2 | 8.7 | 72 | 8.55 | 20.9 |
| 1842680 | | 0.60 | <0.001 | 0.11 | 6.24 | 4.8 | 770 | 1.01 | 0.17 | 1.66 | 0.14 | 35.5 | 7.5 | 90 | 6.41 | 21.6 |
| 1842681 | | 0.64 | 0.001 | 0.06 | 5.89 | 8.3 | 810 | 0.98 | 0.26 | 1.45 | 0.10 | 34.5 | 8.9 | 82 | 14.60 | 22.3 |
| 1842682 | | 0.81 | <0.001 | 0.04 | 7.42 | 8.5 | 850 | 1.20 | 0.12 | 2.13 | 0.11 | 29.4 | 13.2 | 80 | 11.65 | 31.5 |
| 1844096 | | 0.57 | 0.002 | 0.06 | 6.73 | 20.5 | 730 | 0.99 | 0.18 | 2.13 | 0.23 | 29.1 | 16.8 | 104 | 7.67 | 29.9 |
| 1844097 | | 0.63 | 0.003 | 0.08 | 6.46 | 21.8 | 760 | 1.05 | 0.21 | 2.57 | 0.15 | 33.3 | 18.8 | 165 | 7.46 | 30.1 |
| 1844098 | | 0.57 | 0.002 | 0.10 | 6.93 | 11.9 | 830 | 1.31 | 0.22 | 2.40 | 0.15 | 37.0 | 20.1 | 160 | 6.37 | 44.4 |
| 1844099 | | 0.67 | <0.001 | 0.11 | 6.98 | 24.7 | 930 | 1.45 | 0.22 | 2.13 | 0.12 | 37.7 | 13.7 | 111 | 11.10 | 30.0 |
| 1844100 | | 0.57 | 0.004 | 0.08 | 6.45 | 50.2 | 1110 | 1.22 | 0.22 | 2.06 | 0.27 | 33.8 | 18.5 | 120 | 16.40 | 44.1 |
| 1844101 | | 0.67 | 0.001 | 0.04 | 6.71 | 11.7 | 710 | 1.15 | 0.22 | 2.32 | 0.16 | 33.1 | 19.2 | 158 | 6.51 | 41.3 |
| 1844102 | | 0.84 | 0.002 | 0.03 | 7.00 | 12.8 | 850 | 1.44 | 0.16 | 3.26 | 0.13 | 38.8 | 25.0 | 150 | 6.16 | 54.4 |
| 1844103 | | 0.62 | 0.036 | 0.64 | 8.50 | 223 | 1070 | 1.65 | 0.18 | 1.63 | 0.12 | 43.4 | 21.3 | 72 | 47.7 | 47.9 |
| 1844104 | | 0.54 | 0.012 | 0.18 | 7.57 | 62.8 | 770 | 1.36 | 0.10 | 2.03 | 0.21 | 34.2 | 24.0 | 61 | 69.6 | 126.5 |
| 1844105 | | 0.45 | 0.004 | 0.11 | 6.19 | 26.6 | 770 | 1.94 | 0.18 | 3.16 | 0.32 | 27.5 | 34.0 | 117 | 20.8 | 136.0 |
| 1844106 | | 0.58 | 0.018 | 0.18 | 6.90 | 130.0 | 680 | 1.10 | 0.09 | 2.35 | 0.23 | 27.4 | 38.9 | 61 | 54.3 | 137.0 |
| 1844107 | | 0.60 | 0.009 | 0.08 | 6.17 | 33.5 | 760 | 1.05 | 0.13 | 3.67 | 0.18 | 28.5 | 37.0 | 132 | 16.10 | 121.0 |
| 1844108 | | 0.78 | 0.002 | 0.09 | 6.65 | 18.6 | 720 | 1.20 | 0.17 | 3.06 | 0.15 | 35.8 | 29.1 | 165 | 7.30 | 60.6 |
| 1844109 | | 0.72 | 0.002 | 0.08 | 6.76 | 11.9 | 810 | 1.21 | 0.19 | 3.10 | 0.12 | 37.5 | 28.3 | 194 | 6.24 | 56.7 |
| 1844110 | | 0.51 | 0.012 | 0.17 | 6.80 | 71.5 | 1340 | 1.24 | 0.21 | 2.17 | 0.16 | 36.2 | 18.9 | 95 | 28.7 | 50.6 |
| 1844111 | | 0.69 | 0.001 | 0.10 | 6.88 | 59.9 | 860 | 1.40 | 0.26 | 2.43 | 0.11 | 37.0 | 21.1 | 148 | 15.85 | 38.7 |



ALS Canada Ltd.
 2103 Dollarton Hwy
 North Vancouver BC V7H 0A7
 Phone: +1 604 984 0221 Fax: +1 604 984 0218
 www.alsglobal.com/geochemistry

To: ATAC RESOURCES LTD.
 SUITE 1500 - 409 GRANVILLE STREET
 VANCOUVER BC V6C 1T2

Page: 3 - B
 Total # Pages: 13 (A - D)
 Plus Appendix Pages
 Finalized Date: 6-DEC-2021
 Account: RCM

Project: Rosy

CERTIFICATE OF ANALYSIS WH21238583

| Sample Description | Method Analyte Units LOD | ME-MS61 | ME-MS61 | ME-MS61 | ME-MS61 | ME-MS61 | ME-MS61 | ME-MS61 | ME-MS61 | ME-MS61 | ME-MS61 | ME-MS61 | ME-MS61 | ME-MS61 | ME-MS61 | |
|--------------------|--------------------------|---------|---------|---------|---------|---------|---------|---------|---------|---------|---------|---------|---------|---------|---------|-------|
| | | Fe % | Ga ppm | Ge ppm | Hf ppm | In ppm | K % | La ppm | Li ppm | Mg % | Mn ppm | Mo ppm | Na % | Nb ppm | Ni ppm | P ppm |
| 1842659 | | 5.66 | 16.10 | 0.11 | 1.2 | 0.055 | 1.15 | 19.9 | 22.3 | 2.62 | 890 | 0.76 | 1.56 | 9.0 | 56.3 | 1610 |
| 1842660 | | 4.92 | 16.95 | 0.11 | 1.6 | 0.054 | 1.16 | 17.7 | 26.6 | 2.03 | 745 | 1.44 | 1.69 | 10.0 | 48.0 | 1310 |
| 1842661 | | 4.31 | 15.30 | 0.10 | 1.4 | 0.049 | 1.29 | 18.9 | 18.8 | 1.83 | 635 | 1.10 | 1.69 | 10.0 | 44.4 | 1050 |
| 1842662 | | 5.51 | 15.95 | 0.11 | 1.2 | 0.054 | 1.16 | 17.4 | 19.8 | 2.51 | 930 | 1.03 | 1.43 | 9.8 | 69.3 | 1500 |
| 1842663 | | 5.10 | 16.85 | 0.10 | 1.5 | 0.055 | 1.23 | 18.8 | 18.7 | 2.04 | 722 | 1.01 | 1.55 | 10.6 | 49.2 | 1190 |
| 1842664 | | 5.03 | 15.85 | 0.10 | 1.4 | 0.051 | 1.20 | 18.1 | 18.8 | 1.99 | 720 | 0.85 | 1.48 | 12.6 | 41.1 | 1590 |
| 1842665 | | 5.80 | 15.85 | 0.12 | 1.3 | 0.057 | 1.12 | 19.7 | 20.8 | 2.34 | 843 | 1.05 | 1.64 | 10.0 | 53.8 | 830 |
| 1842666 | | 6.29 | 16.75 | 0.13 | 1.3 | 0.061 | 1.07 | 26.8 | 21.1 | 2.10 | 789 | 1.14 | 1.42 | 11.7 | 47.3 | 1320 |
| 1842667 | | 4.31 | 16.20 | 0.13 | 1.5 | 0.050 | 1.32 | 27.8 | 36.3 | 1.56 | 946 | 1.44 | 1.47 | 9.2 | 44.6 | 2770 |
| 1842668 | | 4.20 | 15.60 | 0.15 | 1.4 | 0.053 | 1.41 | 30.4 | 24.0 | 2.08 | 625 | 1.49 | 1.85 | 10.6 | 58.8 | 1450 |
| 1842669 | | 5.56 | 14.35 | 0.11 | 1.1 | 0.058 | 1.08 | 16.5 | 19.3 | 3.00 | 943 | 0.57 | 1.67 | 7.9 | 56.4 | 1290 |
| 1842670 | | 3.87 | 14.45 | 0.11 | 1.4 | 0.040 | 1.20 | 18.9 | 25.2 | 1.44 | 547 | 0.97 | 1.57 | 7.8 | 32.8 | 1100 |
| 1842671 | | 5.00 | 15.70 | 0.10 | 1.4 | 0.044 | 1.27 | 15.3 | 15.5 | 1.44 | 736 | 1.33 | 1.40 | 11.0 | 29.7 | 2430 |
| 1842672 | | 3.75 | 14.05 | 0.12 | 1.3 | 0.045 | 1.19 | 22.4 | 36.8 | 1.54 | 687 | 1.01 | 1.33 | 6.6 | 49.5 | 1730 |
| 1842673 | | 2.49 | 16.30 | 0.11 | 2.1 | 0.028 | 1.80 | 18.5 | 22.2 | 0.56 | 1870 | 1.70 | 2.14 | 8.3 | 9.9 | 2560 |
| 1842674 | | 4.13 | 18.10 | 0.10 | 1.4 | 0.039 | 1.29 | 15.4 | 31.0 | 1.20 | 671 | 1.02 | 1.32 | 11.5 | 35.5 | 1700 |
| 1842675 | | 4.36 | 18.65 | 0.10 | 1.4 | 0.043 | 1.36 | 16.8 | 29.9 | 1.34 | 712 | 1.23 | 1.51 | 12.0 | 39.6 | 1820 |
| 1842676 | | 4.35 | 15.30 | 0.11 | 1.5 | 0.049 | 1.29 | 20.7 | 18.6 | 1.55 | 632 | 0.90 | 1.48 | 11.8 | 35.8 | 1200 |
| 1842677 | | 2.40 | 17.55 | 0.12 | 2.5 | 0.027 | 2.04 | 24.6 | 21.2 | 0.62 | 680 | 1.58 | 2.39 | 7.5 | 8.9 | 1950 |
| 1842678 | | 3.39 | 16.75 | 0.13 | 1.7 | 0.044 | 1.42 | 23.5 | 23.4 | 0.99 | 613 | 1.17 | 1.61 | 10.6 | 21.8 | 2010 |
| 1842679 | | 3.33 | 16.95 | 0.11 | 1.8 | 0.039 | 1.64 | 17.6 | 22.6 | 0.80 | 745 | 1.13 | 1.67 | 10.8 | 16.7 | 1730 |
| 1842680 | | 3.07 | 15.80 | 0.12 | 1.7 | 0.043 | 1.36 | 18.9 | 16.0 | 0.88 | 556 | 1.14 | 1.54 | 10.7 | 23.9 | 1730 |
| 1842681 | | 3.73 | 17.65 | 0.10 | 1.6 | 0.042 | 1.42 | 18.1 | 30.1 | 0.78 | 940 | 1.16 | 1.35 | 13.1 | 17.9 | 2070 |
| 1842682 | | 4.53 | 17.80 | 0.11 | 1.3 | 0.050 | 1.52 | 14.5 | 36.1 | 1.49 | 764 | 0.91 | 1.88 | 11.0 | 24.7 | 1370 |
| 1844096 | | 5.25 | 16.15 | 0.10 | 1.5 | 0.050 | 1.39 | 14.8 | 23.3 | 1.86 | 726 | 1.01 | 1.50 | 9.5 | 39.8 | 1060 |
| 1844097 | | 5.09 | 16.70 | 0.11 | 1.6 | 0.049 | 1.29 | 16.9 | 31.7 | 2.55 | 724 | 1.00 | 1.44 | 9.9 | 61.8 | 1040 |
| 1844098 | | 4.59 | 16.30 | 0.12 | 1.5 | 0.053 | 1.34 | 19.3 | 26.7 | 2.47 | 728 | 0.80 | 1.61 | 11.3 | 65.3 | 890 |
| 1844099 | | 4.10 | 17.60 | 0.12 | 1.9 | 0.046 | 1.56 | 20.6 | 27.9 | 1.61 | 703 | 1.12 | 1.73 | 10.3 | 38.6 | 1420 |
| 1844100 | | 4.41 | 16.15 | 0.12 | 1.6 | 0.049 | 1.38 | 18.2 | 30.1 | 1.83 | 1630 | 1.11 | 1.33 | 9.8 | 46.7 | 1810 |
| 1844101 | | 5.06 | 16.65 | 0.11 | 1.4 | 0.056 | 1.16 | 16.7 | 26.1 | 2.33 | 737 | 1.04 | 1.39 | 11.0 | 56.7 | 1370 |
| 1844102 | | 5.34 | 15.30 | 0.12 | 1.3 | 0.055 | 1.31 | 20.0 | 25.0 | 2.91 | 928 | 0.67 | 1.80 | 9.8 | 66.2 | 990 |
| 1844103 | | 5.26 | 20.5 | 0.11 | 1.6 | 0.059 | 1.90 | 26.4 | 55.5 | 1.48 | 1350 | 1.57 | 1.25 | 8.2 | 33.6 | 1310 |
| 1844104 | | 6.05 | 21.3 | 0.11 | 1.8 | 0.075 | 1.61 | 16.7 | 92.0 | 1.55 | 1020 | 0.93 | 1.20 | 6.8 | 41.4 | 1530 |
| 1844105 | | 6.19 | 16.25 | 0.09 | 1.3 | 0.065 | 1.18 | 13.1 | 31.5 | 2.82 | 992 | 0.72 | 1.17 | 7.1 | 76.2 | 1390 |
| 1844106 | | 6.98 | 17.70 | 0.11 | 1.4 | 0.072 | 1.49 | 11.6 | 43.5 | 2.05 | 1160 | 0.72 | 1.16 | 5.5 | 52.4 | 1380 |
| 1844107 | | 7.15 | 16.05 | 0.10 | 1.3 | 0.070 | 1.12 | 14.0 | 27.4 | 3.07 | 1140 | 0.64 | 1.25 | 6.8 | 79.4 | 1090 |
| 1844108 | | 5.44 | 16.55 | 0.09 | 1.4 | 0.062 | 1.27 | 16.2 | 30.0 | 2.87 | 860 | 0.83 | 1.53 | 8.7 | 77.4 | 670 |
| 1844109 | | 4.92 | 15.85 | 0.10 | 1.4 | 0.057 | 1.19 | 18.4 | 29.0 | 3.21 | 822 | 1.01 | 1.64 | 9.2 | 93.1 | 680 |
| 1844110 | | 4.50 | 18.10 | 0.10 | 1.7 | 0.057 | 1.36 | 20.0 | 35.4 | 1.66 | 911 | 1.19 | 1.36 | 8.5 | 42.2 | 2420 |
| 1844111 | | 4.95 | 17.80 | 0.10 | 1.6 | 0.066 | 1.26 | 18.0 | 31.0 | 2.24 | 652 | 1.02 | 1.32 | 10.1 | 58.8 | 1320 |



ALS Canada Ltd.
 2103 Dollarton Hwy
 North Vancouver BC V7H 0A7
 Phone: +1 604 984 0221 Fax: +1 604 984 0218
 www.alsglobal.com/geochemistry

To: ATAC RESOURCES LTD.
 SUITE 1500 - 409 GRANVILLE STREET
 VANCOUVER BC V6C 1T2

Page: 3 - C
 Total # Pages: 13 (A - D)
 Plus Appendix Pages
 Finalized Date: 6-DEC-2021
 Account: RCM

Project: Rosy

CERTIFICATE OF ANALYSIS WH21238583

| Sample Description | Method Analyte Units LOD | ME-MS61 | ME-MS61 | ME-MS61 | ME-MS61 | ME-MS61 | ME-MS61 | ME-MS61 | ME-MS61 | ME-MS61 | ME-MS61 | ME-MS61 | ME-MS61 | ME-MS61 | ME-MS61 | |
|--------------------|--------------------------|---------|---------|---------|---------|---------|---------|---------|---------|---------|---------|---------|---------|---------|---------|-----|
| | | Pb | Rb | Re | S | Sb | Sc | Se | Sn | Sr | Ta | Te | Th | Ti | Tl | U |
| | | ppm | ppm | ppm | % | ppm | ppm | ppm | ppm | ppm | ppm | ppm | ppm | % | ppm | ppm |
| | | 0.5 | 0.1 | 0.002 | 0.01 | 0.05 | 0.1 | 1 | 0.2 | 0.2 | 0.05 | 0.05 | 0.01 | 0.005 | 0.02 | 0.1 |
| 1842659 | | 7.9 | 41.3 | <0.002 | 0.02 | 1.39 | 24.6 | 1 | 1.4 | 243 | 0.58 | <0.05 | 4.87 | 0.583 | 0.34 | 1.3 |
| 1842660 | | 10.1 | 41.3 | <0.002 | 0.03 | 1.36 | 20.1 | 1 | 1.5 | 245 | 0.66 | <0.05 | 4.83 | 0.530 | 0.32 | 2.5 |
| 1842661 | | 9.2 | 47.8 | <0.002 | 0.03 | 1.04 | 18.1 | 1 | 1.4 | 256 | 0.70 | <0.05 | 4.95 | 0.503 | 0.35 | 1.5 |
| 1842662 | | 8.8 | 49.5 | <0.002 | 0.05 | 1.36 | 22.3 | 1 | 1.5 | 214 | 0.63 | 0.05 | 4.73 | 0.532 | 0.36 | 1.5 |
| 1842663 | | 10.3 | 44.1 | <0.002 | 0.03 | 1.16 | 19.2 | 1 | 1.4 | 236 | 0.72 | <0.05 | 5.79 | 0.514 | 0.32 | 1.6 |
| 1842664 | | 9.2 | 43.7 | <0.002 | 0.03 | 1.28 | 20.8 | 1 | 1.4 | 236 | 0.94 | <0.05 | 5.07 | 0.501 | 0.32 | 1.6 |
| 1842665 | | 8.9 | 40.9 | <0.002 | 0.02 | 1.60 | 23.5 | 1 | 1.4 | 239 | 0.67 | 0.05 | 5.03 | 0.562 | 0.29 | 1.6 |
| 1842666 | | 9.9 | 42.0 | <0.002 | 0.04 | 1.32 | 22.0 | 1 | 1.5 | 206 | 0.78 | 0.05 | 7.22 | 0.562 | 0.32 | 2.0 |
| 1842667 | | 9.1 | 50.3 | <0.002 | 0.12 | 1.44 | 19.9 | 1 | 1.3 | 260 | 0.60 | <0.05 | 6.55 | 0.415 | 0.43 | 4.6 |
| 1842668 | | 10.5 | 50.2 | <0.002 | 0.03 | 1.73 | 25.7 | 1 | 1.4 | 288 | 0.72 | <0.05 | 6.72 | 0.508 | 0.43 | 4.2 |
| 1842669 | | 6.0 | 32.4 | <0.002 | 0.01 | 1.66 | 28.3 | 1 | 1.1 | 302 | 0.51 | <0.05 | 3.61 | 0.540 | 0.22 | 1.2 |
| 1842670 | | 7.7 | 39.8 | <0.002 | 0.09 | 1.80 | 16.7 | 1 | 1.1 | 290 | 0.51 | <0.05 | 4.96 | 0.401 | 0.32 | 2.1 |
| 1842671 | | 9.0 | 58.1 | <0.002 | 0.05 | 1.72 | 16.9 | 1 | 1.5 | 215 | 0.72 | 0.05 | 4.92 | 0.511 | 0.36 | 1.6 |
| 1842672 | | 7.8 | 48.0 | <0.002 | 0.10 | 1.96 | 21.6 | 1 | 1.0 | 233 | 0.44 | <0.05 | 5.71 | 0.334 | 0.38 | 2.2 |
| 1842673 | | 9.2 | 53.5 | <0.002 | 0.07 | 2.42 | 10.7 | 1 | 1.0 | 411 | 0.64 | <0.05 | 5.68 | 0.327 | 0.42 | 2.5 |
| 1842674 | | 8.8 | 56.3 | <0.002 | 0.02 | 2.38 | 14.8 | 1 | 1.5 | 185.5 | 0.83 | <0.05 | 5.21 | 0.554 | 0.49 | 1.5 |
| 1842675 | | 8.5 | 55.0 | <0.002 | 0.02 | 2.18 | 15.3 | 1 | 1.5 | 229 | 0.79 | <0.05 | 4.57 | 0.592 | 0.46 | 1.7 |
| 1842676 | | 9.5 | 50.9 | <0.002 | 0.03 | 1.43 | 16.4 | 1 | 1.6 | 230 | 0.83 | <0.05 | 6.30 | 0.503 | 0.38 | 1.7 |
| 1842677 | | 9.6 | 54.7 | <0.002 | 0.07 | 0.77 | 7.4 | 1 | 0.9 | 475 | 0.52 | <0.05 | 6.51 | 0.276 | 0.33 | 2.5 |
| 1842678 | | 10.8 | 53.1 | <0.002 | 0.07 | 1.52 | 13.6 | 1 | 1.4 | 273 | 0.73 | <0.05 | 6.33 | 0.412 | 0.46 | 2.2 |
| 1842679 | | 10.6 | 57.8 | <0.002 | 0.05 | 1.60 | 11.2 | 1 | 1.5 | 274 | 0.74 | <0.05 | 5.65 | 0.414 | 0.41 | 2.1 |
| 1842680 | | 9.9 | 47.7 | <0.002 | 0.04 | 1.21 | 12.1 | 1 | 1.5 | 265 | 0.90 | <0.05 | 5.99 | 0.417 | 0.35 | 2.0 |
| 1842681 | | 13.6 | 58.2 | <0.002 | 0.02 | 2.84 | 12.5 | 1 | 1.9 | 212 | 0.89 | 0.05 | 5.84 | 0.527 | 0.47 | 1.8 |
| 1842682 | | 8.6 | 51.5 | <0.002 | 0.03 | 3.74 | 16.9 | 1 | 1.5 | 282 | 0.71 | <0.05 | 4.85 | 0.455 | 0.40 | 1.6 |
| 1844096 | | 8.4 | 50.3 | <0.002 | 0.05 | 1.60 | 17.8 | 1 | 1.3 | 227 | 0.68 | <0.05 | 4.87 | 0.535 | 0.41 | 1.6 |
| 1844097 | | 8.9 | 47.6 | <0.002 | 0.05 | 1.44 | 20.2 | 1 | 1.5 | 213 | 0.68 | <0.05 | 5.18 | 0.561 | 0.37 | 1.9 |
| 1844098 | | 10.3 | 51.2 | <0.002 | 0.03 | 1.45 | 20.6 | 1 | 1.7 | 205 | 0.83 | <0.05 | 5.52 | 0.558 | 0.42 | 1.7 |
| 1844099 | | 9.6 | 58.0 | <0.002 | 0.06 | 1.19 | 15.7 | 1 | 1.4 | 296 | 0.72 | <0.05 | 6.06 | 0.451 | 0.40 | 2.3 |
| 1844100 | | 9.3 | 53.2 | <0.002 | 0.08 | 1.49 | 18.7 | 1 | 1.5 | 217 | 0.68 | <0.05 | 5.51 | 0.462 | 0.47 | 2.2 |
| 1844101 | | 9.4 | 43.6 | <0.002 | 0.03 | 1.45 | 20.5 | 1 | 1.7 | 183.0 | 0.76 | <0.05 | 5.48 | 0.567 | 0.43 | 1.6 |
| 1844102 | | 7.9 | 44.6 | <0.002 | 0.01 | 1.91 | 24.7 | 1 | 1.5 | 241 | 0.69 | <0.05 | 4.99 | 0.619 | 0.39 | 1.4 |
| 1844103 | | 16.3 | 92.3 | 0.002 | 0.04 | 6.19 | 24.0 | 1 | 1.3 | 210 | 0.56 | <0.05 | 6.15 | 0.411 | 0.93 | 3.2 |
| 1844104 | | 9.0 | 91.1 | <0.002 | 0.05 | 10.85 | 27.0 | 1 | 1.2 | 216 | 0.43 | <0.05 | 3.67 | 0.560 | 0.92 | 1.7 |
| 1844105 | | 8.7 | 60.6 | <0.002 | 0.07 | 2.53 | 34.4 | <1 | 1.2 | 189.5 | 0.48 | <0.05 | 3.63 | 0.527 | 0.42 | 1.2 |
| 1844106 | | 6.9 | 88.0 | <0.002 | 0.05 | 12.75 | 45.2 | 1 | 1.1 | 194.0 | 0.35 | <0.05 | 3.06 | 0.691 | 1.04 | 1.0 |
| 1844107 | | 7.4 | 46.3 | <0.002 | 0.04 | 3.12 | 37.3 | <1 | 1.1 | 197.5 | 0.49 | <0.05 | 3.22 | 0.643 | 0.42 | 1.1 |
| 1844108 | | 8.9 | 50.9 | <0.002 | 0.02 | 2.08 | 27.6 | 1 | 1.3 | 205 | 0.60 | <0.05 | 4.21 | 0.564 | 0.39 | 1.4 |
| 1844109 | | 10.0 | 39.2 | <0.002 | 0.01 | 1.79 | 27.3 | 1 | 1.4 | 191.0 | 0.66 | <0.05 | 4.10 | 0.562 | 0.42 | 1.5 |
| 1844110 | | 10.0 | 57.5 | <0.002 | 0.13 | 1.78 | 26.7 | 1 | 1.3 | 237 | 0.58 | <0.05 | 5.36 | 0.467 | 0.47 | 3.3 |
| 1844111 | | 12.4 | 54.4 | <0.002 | 0.05 | 1.82 | 24.5 | 1 | 1.4 | 188.5 | 0.73 | <0.05 | 5.32 | 0.523 | 0.51 | 2.7 |



ALS Canada Ltd.
 2103 Dollarton Hwy
 North Vancouver BC V7H 0A7
 Phone: +1 604 984 0221 Fax: +1 604 984 0218
 www.alsglobal.com/geochemistry

To: ATAC RESOURCES LTD.
 SUITE 1500 - 409 GRANVILLE STREET
 VANCOUVER BC V6C 1T2

Page: 3 - D
 Total # Pages: 13 (A - D)
 Plus Appendix Pages
 Finalized Date: 6-DEC-2021
 Account: RCM

Project: Rosy

| |
|---|
| CERTIFICATE OF ANALYSIS WH21238583 |
|---|

| Sample Description | Method Analyte Units LOD | ME-MS61 V ppm 1 | ME-MS61 W ppm 0.1 | ME-MS61 Y ppm 0.1 | ME-MS61 Zn ppm 2 | ME-MS61 Zr ppm 0.5 |
|--------------------|--------------------------|--------------------------|----------------------------|----------------------------|---------------------------|-----------------------------|
| 1842659 | | 201 | 1.3 | 16.5 | 82 | 40.2 |
| 1842660 | | 174 | 1.6 | 14.5 | 76 | 48.9 |
| 1842661 | | 157 | 2.3 | 14.7 | 71 | 46.2 |
| 1842662 | | 188 | 1.5 | 14.5 | 90 | 40.1 |
| 1842663 | | 176 | 1.7 | 14.2 | 74 | 51.6 |
| 1842664 | | 175 | 1.4 | 13.6 | 71 | 49.8 |
| 1842665 | | 202 | 1.5 | 17.1 | 82 | 41.0 |
| 1842666 | | 207 | 1.5 | 17.7 | 86 | 43.1 |
| 1842667 | | 137 | 1.1 | 26.4 | 98 | 48.8 |
| 1842668 | | 174 | 1.5 | 33.3 | 76 | 44.5 |
| 1842669 | | 210 | 1.0 | 18.3 | 73 | 32.5 |
| 1842670 | | 125 | 1.7 | 14.0 | 66 | 52.9 |
| 1842671 | | 174 | 1.3 | 12.5 | 75 | 44.7 |
| 1842672 | | 122 | 1.1 | 23.3 | 122 | 41.8 |
| 1842673 | | 86 | 1.0 | 8.7 | 48 | 77.4 |
| 1842674 | | 178 | 1.6 | 11.3 | 58 | 45.9 |
| 1842675 | | 178 | 1.5 | 12.1 | 62 | 48.1 |
| 1842676 | | 152 | 1.4 | 14.5 | 75 | 47.5 |
| 1842677 | | 59 | 0.7 | 8.4 | 55 | 91.4 |
| 1842678 | | 114 | 1.3 | 15.1 | 54 | 56.0 |
| 1842679 | | 113 | 1.5 | 10.4 | 56 | 61.6 |
| 1842680 | | 113 | 1.2 | 10.9 | 49 | 56.6 |
| 1842681 | | 152 | 1.7 | 11.6 | 59 | 55.1 |
| 1842682 | | 144 | 1.0 | 15.4 | 74 | 41.7 |
| 1844096 | | 184 | 1.5 | 12.9 | 69 | 43.9 |
| 1844097 | | 184 | 1.6 | 13.7 | 75 | 50.4 |
| 1844098 | | 175 | 1.7 | 16.6 | 74 | 49.4 |
| 1844099 | | 137 | 1.3 | 16.4 | 69 | 65.1 |
| 1844100 | | 154 | 1.4 | 19.1 | 80 | 66.7 |
| 1844101 | | 187 | 1.7 | 14.2 | 71 | 46.6 |
| 1844102 | | 211 | 1.6 | 20.1 | 77 | 40.1 |
| 1844103 | | 159 | 1.3 | 32.5 | 96 | 43.5 |
| 1844104 | | 238 | 3.7 | 25.3 | 91 | 54.2 |
| 1844105 | | 238 | 1.4 | 18.9 | 106 | 38.7 |
| 1844106 | | 311 | 3.0 | 18.4 | 97 | 43.4 |
| 1844107 | | 295 | 1.4 | 20.6 | 84 | 37.4 |
| 1844108 | | 202 | 1.7 | 19.5 | 73 | 42.4 |
| 1844109 | | 186 | 1.6 | 21.3 | 78 | 42.5 |
| 1844110 | | 173 | 1.5 | 18.5 | 82 | 55.1 |
| 1844111 | | 185 | 1.8 | 17.1 | 78 | 49.4 |



ALS Canada Ltd.
 2103 Dollarton Hwy
 North Vancouver BC V7H 0A7
 Phone: +1 604 984 0221 Fax: +1 604 984 0218
 www.alsglobal.com/geochemistry

To: ATAC RESOURCES LTD.
 SUITE 1500 – 409 GRANVILLE STREET
 VANCOUVER BC V6C 1T2

Page: 4 – A
 Total # Pages: 13 (A – D)
 Plus Appendix Pages
 Finalized Date: 6–DEC–2021
 Account: RCM

Project: Rosy

CERTIFICATE OF ANALYSIS WH21238583

| Sample Description | Method Analyte Units LOD | WEI-21 | Au-ICP21 | ME-MS61 | ME-MS61 | ME-MS61 | ME-MS61 | ME-MS61 | ME-MS61 | ME-MS61 | ME-MS61 | ME-MS61 | ME-MS61 | ME-MS61 | ME-MS61 | ME-MS61 |
|--------------------|--------------------------|--------------|----------|---------|---------|---------|---------|---------|---------|---------|---------|---------|---------|---------|---------|---------|
| | | Recvd Wt. kg | Au ppm | Ag ppm | Al % | As ppm | Ba ppm | Be ppm | Bi ppm | Ca % | Cd ppm | Ce ppm | Co ppm | Cr ppm | Cs ppm | Cu ppm |
| 1844112 | | 0.94 | 0.004 | 0.12 | 6.33 | 5.9 | 760 | 1.18 | 0.15 | 3.61 | 0.22 | 39.5 | 26.9 | 165 | 5.24 | 41.9 |
| 1844113 | | 0.64 | 0.002 | 0.10 | 5.81 | 16.1 | 610 | 0.82 | 0.16 | 2.72 | 0.18 | 27.3 | 17.2 | 142 | 7.99 | 21.2 |
| 1844114 | | 0.65 | 0.004 | 0.08 | 6.20 | 25.5 | 660 | 0.98 | 0.11 | 3.22 | 0.23 | 30.2 | 31.6 | 85 | 18.55 | 93.4 |
| 1844115 | | 0.47 | 0.013 | 0.21 | 7.46 | 61.4 | 820 | 1.15 | 0.10 | 2.50 | 0.19 | 27.2 | 23.4 | 57 | 44.3 | 109.0 |
| 1844116 | | 0.45 | 0.089 | 0.18 | 6.77 | 194.5 | 790 | 1.14 | 0.11 | 2.62 | 0.27 | 29.4 | 20.3 | 52 | 32.9 | 108.0 |
| 1844117 | | 0.72 | 0.007 | 0.09 | 6.03 | 23.1 | 630 | 0.93 | 0.11 | 4.42 | 0.30 | 31.1 | 43.9 | 144 | 13.05 | 147.5 |
| 1844118 | | 0.71 | 0.010 | 0.14 | 6.90 | 86.8 | 690 | 0.96 | 0.08 | 3.09 | 0.10 | 25.0 | 38.6 | 77 | 32.5 | 126.0 |
| 1844119 | | 0.82 | 0.016 | 0.32 | 7.19 | 82.4 | 1000 | 1.16 | 0.13 | 3.37 | 0.11 | 35.8 | 25.9 | 120 | 23.8 | 52.7 |
| 1844120 | | 0.52 | 0.011 | 0.21 | 5.38 | 23.8 | 900 | 0.95 | 0.11 | 2.45 | 0.41 | 32.3 | 12.2 | 49 | 3.64 | 56.2 |
| 1844121 | | 0.55 | 0.001 | 0.06 | 6.21 | 71.6 | 740 | 0.99 | 0.22 | 2.58 | 0.18 | 29.6 | 25.4 | 186 | 9.61 | 30.0 |
| 1844122 | | 0.42 | NSS | 0.37 | 2.98 | 26.3 | 590 | 0.57 | 0.07 | 2.32 | 1.80 | 19.05 | 6.3 | 31 | 0.74 | 92.6 |
| 1844123 | | 0.51 | 0.001 | 0.20 | 5.99 | 51.1 | 800 | 0.97 | 0.14 | 3.29 | 0.23 | 26.1 | 22.9 | 185 | 6.38 | 31.3 |
| 1844124 | | 0.40 | 0.001 | 0.20 | 6.00 | 7.7 | 730 | 1.03 | 0.13 | 3.05 | 0.18 | 33.0 | 10.4 | 80 | 2.84 | 34.6 |
| 1844125 | | 0.48 | <0.001 | 0.11 | 6.79 | 7.3 | 870 | 1.17 | 0.12 | 2.51 | 0.17 | 39.2 | 6.2 | 20 | 1.52 | 26.3 |
| 1844126 | | 0.45 | 0.004 | 0.14 | 6.25 | 2.7 | 650 | 1.10 | 0.17 | 2.42 | 0.18 | 32.4 | 13.3 | 99 | 2.22 | 57.7 |
| 1844127 | | 0.43 | NSS | 0.31 | 4.33 | 15.6 | 490 | 0.71 | 0.13 | 3.17 | 1.25 | 18.90 | 20.5 | 186 | 3.17 | 168.5 |
| 1844128 | | 0.51 | <0.001 | 0.12 | 7.12 | 2.7 | 770 | 1.28 | 0.13 | 2.55 | 0.36 | 39.1 | 11.2 | 30 | 1.79 | 28.8 |
| 1844129 | | 0.67 | 0.002 | 0.14 | 7.07 | 5.5 | 630 | 1.11 | 0.22 | 4.12 | 0.27 | 28.9 | 32.8 | 284 | 4.98 | 95.3 |
| 1844130 | | 0.46 | NSS | 0.70 | 3.76 | 5.4 | 420 | 0.64 | 0.13 | 1.44 | 0.48 | 20.8 | 10.8 | 98 | 4.33 | 171.5 |
| 1842683 | | 0.83 | 0.004 | 0.09 | 7.11 | 29.1 | 870 | 1.31 | 0.20 | 2.45 | 0.20 | 39.7 | 21.0 | 99 | 10.90 | 41.6 |
| 1842684 | | 0.79 | 0.006 | 0.06 | 6.70 | 18.0 | 840 | 1.34 | 0.26 | 2.62 | 0.19 | 37.3 | 23.2 | 119 | 8.93 | 46.0 |
| 1842685 | | 0.56 | 0.010 | 0.54 | 6.63 | 33.4 | 1070 | 1.23 | 0.20 | 2.28 | 0.17 | 34.4 | 16.7 | 73 | 20.1 | 56.7 |
| 1842686 | | 0.72 | 0.002 | 0.05 | 6.47 | 17.6 | 830 | 1.22 | 0.19 | 2.67 | 0.25 | 36.7 | 26.4 | 110 | 9.92 | 47.1 |
| 1842687 | | 0.55 | 0.002 | 0.06 | 6.56 | 15.3 | 760 | 1.17 | 0.19 | 2.49 | 0.19 | 34.0 | 22.0 | 95 | 7.89 | 42.2 |
| 1842688 | | 0.71 | 0.002 | 0.12 | 6.50 | 15.5 | 910 | 1.14 | 0.18 | 2.71 | 0.23 | 31.8 | 24.3 | 103 | 10.00 | 60.7 |
| 1842689 | | 0.73 | 0.002 | 0.12 | 5.25 | 14.7 | 700 | 0.84 | 0.12 | 3.27 | 0.26 | 33.9 | 26.6 | 97 | 7.31 | 40.3 |
| 1842690 | | 0.91 | 0.004 | 0.06 | 6.25 | 16.1 | 690 | 1.10 | 0.12 | 3.46 | 0.21 | 39.1 | 28.2 | 105 | 6.39 | 39.5 |
| 1842691 | | 0.82 | 0.002 | 0.07 | 6.10 | 13.5 | 780 | 1.18 | 0.18 | 2.45 | 0.16 | 34.8 | 23.4 | 87 | 9.27 | 48.0 |
| 1842692 | | 0.48 | 0.002 | 0.09 | 5.17 | 17.2 | 610 | 1.04 | 0.14 | 3.21 | 0.34 | 29.0 | 33.7 | 105 | 8.25 | 49.4 |
| 1842693 | | 0.67 | 0.001 | 0.08 | 5.60 | 12.9 | 650 | 1.00 | 0.14 | 2.67 | 0.23 | 29.8 | 23.6 | 95 | 6.00 | 34.1 |
| 1842694 | | 0.73 | 0.002 | 0.05 | 5.81 | 24.8 | 640 | 1.15 | 0.23 | 3.07 | 0.22 | 30.3 | 35.4 | 124 | 9.95 | 61.5 |
| 1842695 | | 0.46 | 0.002 | 0.09 | 7.07 | 20.8 | 980 | 1.47 | 0.22 | 2.22 | 0.16 | 41.2 | 22.5 | 91 | 15.40 | 56.7 |
| 1842696 | | 0.65 | 0.002 | 0.06 | 5.80 | 15.2 | 720 | 1.17 | 0.21 | 2.59 | 0.15 | 32.6 | 20.3 | 101 | 7.97 | 44.4 |
| 1842697 | | 0.77 | 0.002 | 0.05 | 6.08 | 26.1 | 640 | 1.13 | 0.21 | 3.29 | 0.21 | 29.9 | 35.9 | 142 | 11.80 | 68.9 |
| 1842698 | | 0.88 | 0.005 | 0.05 | 5.68 | 21.0 | 610 | 1.16 | 0.22 | 3.35 | 0.28 | 31.7 | 30.3 | 127 | 8.51 | 48.6 |
| 1842699 | | 0.79 | 0.004 | 0.05 | 6.36 | 40.5 | 680 | 1.34 | 0.24 | 3.30 | 0.19 | 34.2 | 34.4 | 124 | 10.30 | 96.4 |
| 2136526 | | 0.62 | 0.001 | 0.05 | 5.86 | 14.4 | 660 | 1.14 | 0.25 | 2.71 | 0.22 | 31.5 | 22.6 | 105 | 7.38 | 39.1 |
| 2136527 | | 0.55 | 0.001 | 0.12 | 5.81 | 20.3 | 640 | 0.95 | 0.21 | 2.17 | 0.21 | 27.5 | 17.5 | 79 | 11.60 | 26.5 |
| 2136528 | | 0.46 | 0.006 | 0.20 | 6.13 | 70.8 | 840 | 1.25 | 0.23 | 2.08 | 0.28 | 34.3 | 23.4 | 95 | 23.3 | 51.4 |
| 2136529 | | 0.40 | 0.003 | 0.10 | 5.09 | 14.3 | 790 | 1.05 | 0.28 | 2.02 | 0.19 | 31.0 | 45.6 | 97 | 14.65 | 27.4 |



ALS Canada Ltd.
 2103 Dollarton Hwy
 North Vancouver BC V7H 0A7
 Phone: +1 604 984 0221 Fax: +1 604 984 0218
 www.alsglobal.com/geochemistry

To: ATAC RESOURCES LTD.
 SUITE 1500 - 409 GRANVILLE STREET
 VANCOUVER BC V6C 1T2

Page: 4 - B
 Total # Pages: 13 (A - D)
 Plus Appendix Pages
 Finalized Date: 6-DEC-2021
 Account: RCM

Project: Rosy

CERTIFICATE OF ANALYSIS WH21238583

| Sample Description | Method Analyte Units LOD | ME-MS61 | ME-MS61 | ME-MS61 | ME-MS61 | ME-MS61 | ME-MS61 | ME-MS61 | ME-MS61 | ME-MS61 | ME-MS61 | ME-MS61 | ME-MS61 | ME-MS61 | ME-MS61 | |
|--------------------|--------------------------|---------|---------|---------|---------|---------|---------|---------|---------|---------|---------|---------|---------|---------|---------|-------|
| | | Fe % | Ga ppm | Ge ppm | Hf ppm | In ppm | K % | La ppm | Li ppm | Mg % | Mn ppm | Mo ppm | Na % | Nb ppm | Ni ppm | P ppm |
| 1844112 | | 4.04 | 15.60 | 0.09 | 1.4 | 0.060 | 1.09 | 20.6 | 35.0 | 2.86 | 713 | 0.69 | 1.66 | 8.6 | 75.8 | 1060 |
| 1844113 | | 4.14 | 14.35 | 0.07 | 1.4 | 0.050 | 1.04 | 13.7 | 31.3 | 2.11 | 598 | 0.86 | 1.26 | 8.0 | 49.2 | 920 |
| 1844114 | | 6.28 | 15.20 | 0.09 | 1.5 | 0.064 | 1.26 | 13.7 | 26.2 | 2.57 | 1020 | 0.72 | 1.35 | 5.8 | 50.2 | 1220 |
| 1844115 | | 6.22 | 17.70 | 0.11 | 1.5 | 0.066 | 1.64 | 14.9 | 32.8 | 1.82 | 828 | 0.79 | 1.20 | 6.6 | 34.8 | 1750 |
| 1844116 | | 5.43 | 15.80 | 0.10 | 1.3 | 0.052 | 1.55 | 16.0 | 29.8 | 1.48 | 996 | 0.73 | 1.21 | 5.1 | 29.4 | 1570 |
| 1844117 | | 7.77 | 15.15 | 0.08 | 1.4 | 0.071 | 1.12 | 14.9 | 25.1 | 3.74 | 1280 | 0.47 | 1.33 | 5.5 | 89.5 | 1500 |
| 1844118 | | 7.64 | 17.85 | 0.10 | 1.6 | 0.075 | 1.32 | 11.9 | 33.7 | 2.89 | 1000 | 0.70 | 1.19 | 4.7 | 59.9 | 1350 |
| 1844119 | | 5.93 | 16.30 | 0.11 | 1.4 | 0.057 | 1.41 | 20.2 | 40.4 | 2.55 | 947 | 1.17 | 1.43 | 6.8 | 53.9 | 1280 |
| 1844120 | | 2.92 | 12.70 | 0.09 | 1.5 | 0.030 | 1.16 | 17.9 | 19.6 | 1.00 | 1060 | 2.83 | 1.55 | 4.6 | 21.3 | 1150 |
| 1844121 | | 5.02 | 15.90 | 0.07 | 1.6 | 0.054 | 1.09 | 14.7 | 29.6 | 2.74 | 1120 | 1.63 | 1.29 | 8.3 | 71.6 | 1160 |
| 1844122 | | 3.14 | 5.96 | 0.07 | 0.9 | 0.012 | 0.58 | 12.1 | 6.8 | 0.49 | 1200 | 7.44 | 0.83 | 2.2 | 14.7 | 1230 |
| 1844123 | | 6.04 | 12.50 | 0.07 | 1.2 | 0.044 | 0.91 | 13.2 | 25.0 | 2.64 | 2610 | 2.46 | 1.45 | 6.2 | 68.7 | 1010 |
| 1844124 | | 2.75 | 12.80 | 0.09 | 1.8 | 0.022 | 1.34 | 17.4 | 19.7 | 1.31 | 769 | 2.75 | 1.85 | 4.9 | 28.9 | 990 |
| 1844125 | | 1.95 | 16.00 | 0.08 | 2.5 | 0.023 | 1.90 | 20.6 | 22.9 | 0.65 | 441 | 2.22 | 2.40 | 5.3 | 9.0 | 790 |
| 1844126 | | 2.57 | 14.20 | 0.11 | 2.0 | 0.024 | 1.35 | 16.9 | 21.3 | 1.34 | 475 | 2.33 | 1.83 | 5.2 | 43.4 | 1050 |
| 1844127 | | 3.27 | 7.83 | 0.07 | 0.7 | 0.027 | 0.52 | 10.5 | 19.8 | 2.14 | 519 | 6.95 | 0.88 | 3.4 | 66.7 | 1180 |
| 1844128 | | 2.28 | 17.05 | 0.09 | 2.5 | 0.027 | 1.78 | 19.6 | 19.5 | 0.79 | 1180 | 2.21 | 2.30 | 5.7 | 13.8 | 850 |
| 1844129 | | 4.67 | 14.35 | 0.09 | 1.1 | 0.051 | 0.87 | 14.2 | 40.1 | 4.17 | 743 | 1.27 | 1.53 | 6.5 | 128.5 | 670 |
| 1844130 | | 3.08 | 7.08 | 0.10 | 0.9 | 0.020 | 0.60 | 18.1 | 18.2 | 0.91 | 259 | 2.14 | 0.60 | 2.5 | 45.7 | 1250 |
| 1842683 | | 4.63 | 16.30 | 0.09 | 1.5 | 0.057 | 1.48 | 18.9 | 30.1 | 2.01 | 993 | 0.81 | 1.68 | 8.8 | 43.9 | 1210 |
| 1842684 | | 5.27 | 15.35 | 0.09 | 1.3 | 0.056 | 1.29 | 18.9 | 28.8 | 2.38 | 877 | 0.73 | 1.44 | 9.1 | 53.8 | 1040 |
| 1842685 | | 4.35 | 15.95 | 0.09 | 1.5 | 0.047 | 1.14 | 21.8 | 30.5 | 1.53 | 822 | 0.91 | 1.29 | 6.9 | 36.4 | 2460 |
| 1842686 | | 5.58 | 15.35 | 0.09 | 1.3 | 0.062 | 1.26 | 17.6 | 26.7 | 2.29 | 1110 | 0.65 | 1.36 | 8.6 | 50.6 | 1470 |
| 1842687 | | 5.11 | 15.80 | 0.08 | 1.6 | 0.056 | 1.38 | 16.4 | 24.6 | 1.99 | 885 | 0.77 | 1.56 | 8.2 | 44.6 | 1350 |
| 1842688 | | 5.44 | 15.35 | 0.09 | 1.3 | 0.055 | 1.25 | 16.0 | 26.0 | 2.18 | 1060 | 0.72 | 1.35 | 7.7 | 47.5 | 1590 |
| 1842689 | | 5.91 | 13.90 | 0.09 | 1.1 | 0.063 | 1.08 | 16.2 | 17.3 | 2.22 | 798 | 0.62 | 1.34 | 6.9 | 48.9 | 1190 |
| 1842690 | | 6.37 | 14.90 | 0.09 | 1.2 | 0.062 | 1.17 | 18.8 | 22.8 | 2.54 | 945 | 0.57 | 1.45 | 7.6 | 52.0 | 1110 |
| 1842691 | | 5.01 | 15.05 | 0.09 | 1.4 | 0.053 | 1.20 | 16.5 | 22.6 | 1.90 | 988 | 0.69 | 1.40 | 8.4 | 41.2 | 1760 |
| 1842692 | | 7.16 | 13.40 | 0.09 | 0.9 | 0.062 | 0.97 | 12.6 | 30.9 | 2.45 | 1140 | 0.53 | 1.16 | 6.0 | 54.1 | 2030 |
| 1842693 | | 5.79 | 14.65 | 0.09 | 1.3 | 0.056 | 1.13 | 13.8 | 18.7 | 2.08 | 853 | 0.72 | 1.33 | 7.8 | 44.7 | 1300 |
| 1842694 | | 6.65 | 14.40 | 0.08 | 1.2 | 0.062 | 1.06 | 13.5 | 21.4 | 2.53 | 1340 | 0.64 | 1.20 | 7.7 | 60.8 | 1290 |
| 1842695 | | 4.95 | 16.55 | 0.11 | 1.4 | 0.059 | 1.37 | 20.8 | 34.2 | 1.97 | 1010 | 0.68 | 1.46 | 9.1 | 48.3 | 1410 |
| 1842696 | | 4.80 | 14.65 | 0.10 | 1.3 | 0.051 | 1.17 | 16.0 | 21.3 | 1.97 | 725 | 0.67 | 1.37 | 8.8 | 46.4 | 770 |
| 1842697 | | 7.20 | 15.30 | 0.10 | 1.3 | 0.066 | 1.11 | 13.1 | 29.4 | 2.95 | 1080 | 0.64 | 1.22 | 7.8 | 75.9 | 990 |
| 1842698 | | 7.03 | 14.65 | 0.08 | 1.4 | 0.063 | 1.11 | 14.3 | 23.1 | 2.73 | 906 | 0.69 | 1.30 | 8.1 | 63.5 | 870 |
| 1842699 | | 6.59 | 15.50 | 0.09 | 1.5 | 0.070 | 1.21 | 15.8 | 24.6 | 2.83 | 1020 | 0.65 | 1.33 | 8.4 | 77.1 | 1040 |
| 2136526 | | 5.64 | 16.55 | 0.10 | 1.8 | 0.056 | 1.32 | 15.4 | 20.2 | 2.07 | 799 | 1.03 | 1.39 | 8.5 | 47.4 | 1150 |
| 2136527 | | 4.60 | 15.70 | 0.08 | 1.6 | 0.048 | 1.28 | 13.6 | 18.4 | 1.47 | 814 | 1.01 | 1.44 | 9.0 | 30.7 | 1910 |
| 2136528 | | 5.20 | 15.15 | 0.09 | 1.3 | 0.051 | 1.21 | 18.1 | 33.0 | 1.75 | 1220 | 0.88 | 1.09 | 7.9 | 44.4 | 1690 |
| 2136529 | | 4.81 | 14.30 | 0.09 | 1.5 | 0.051 | 1.23 | 14.0 | 16.8 | 1.55 | 4400 | 1.18 | 1.11 | 10.4 | 37.8 | 1680 |



ALS Canada Ltd.
 2103 Dollarton Hwy
 North Vancouver BC V7H 0A7
 Phone: +1 604 984 0221 Fax: +1 604 984 0218
 www.alsglobal.com/geochemistry

To: ATAC RESOURCES LTD.
 SUITE 1500 - 409 GRANVILLE STREET
 VANCOUVER BC V6C 1T2

Page: 4 - C
 Total # Pages: 13 (A - D)
 Plus Appendix Pages
 Finalized Date: 6-DEC-2021
 Account: RCM

Project: Rosy

CERTIFICATE OF ANALYSIS WH21238583

| Sample Description | Method Analyte Units LOD | ME-MS61 | ME-MS61 | ME-MS61 | ME-MS61 | ME-MS61 | ME-MS61 | ME-MS61 | ME-MS61 | ME-MS61 | ME-MS61 | ME-MS61 | ME-MS61 | ME-MS61 | ME-MS61 | |
|--------------------|--------------------------|---------|---------|---------|---------|---------|---------|---------|---------|---------|---------|---------|---------|---------|---------|------|
| | | Pb | Rb | Re | S | Sb | Sc | Se | Sn | Sr | Ta | Te | Th | Ti | Tl | U |
| | | ppm | ppm | ppm | % | ppm | ppm | ppm | ppm | ppm | ppm | ppm | ppm | % | ppm | ppm |
| | | 0.5 | 0.1 | 0.002 | 0.01 | 0.05 | 0.1 | 1 | 0.2 | 0.2 | 0.05 | 0.05 | 0.01 | 0.005 | 0.02 | 0.1 |
| 1844112 | | 8.1 | 41.2 | <0.002 | 0.02 | 1.83 | 31.0 | 1 | 1.3 | 211 | 0.64 | <0.05 | 4.21 | 0.550 | 0.37 | 4.5 |
| 1844113 | | 8.5 | 41.8 | <0.002 | 0.02 | 1.80 | 22.1 | <1 | 1.2 | 177.0 | 0.62 | <0.05 | 3.00 | 0.515 | 0.33 | 1.2 |
| 1844114 | | 6.8 | 55.9 | <0.002 | 0.05 | 2.75 | 33.1 | 1 | 1.0 | 211 | 0.39 | <0.05 | 5.13 | 0.569 | 0.47 | 1.4 |
| 1844115 | | 6.9 | 91.8 | <0.002 | 0.08 | 4.60 | 29.9 | 1 | 1.0 | 196.0 | 0.44 | <0.05 | 3.07 | 0.530 | 0.87 | 1.3 |
| 1844116 | | 7.2 | 80.7 | <0.002 | 0.10 | 4.70 | 22.5 | 1 | 0.9 | 219 | 0.34 | <0.05 | 3.03 | 0.444 | 0.82 | 1.3 |
| 1844117 | | 6.3 | 44.5 | <0.002 | 0.03 | 2.76 | 41.8 | <1 | 1.1 | 211 | 0.39 | <0.05 | 3.00 | 0.694 | 0.39 | 1.0 |
| 1844118 | | 5.7 | 52.6 | <0.002 | 0.04 | 6.77 | 46.5 | <1 | 1.0 | 194.5 | 0.34 | <0.05 | 2.58 | 0.714 | 0.72 | 1.0 |
| 1844119 | | 8.4 | 54.9 | <0.002 | 0.05 | 3.26 | 29.1 | 1 | 1.1 | 233 | 0.47 | <0.05 | 4.51 | 0.554 | 0.54 | 3.1 |
| 1844120 | | 7.0 | 29.4 | 0.003 | 0.45 | 1.70 | 11.6 | 2 | 0.7 | 325 | 0.34 | <0.05 | 3.92 | 0.281 | 0.31 | 5.9 |
| 1844121 | | 9.1 | 42.9 | <0.002 | 0.05 | 1.36 | 22.0 | 1 | 1.3 | 182.0 | 0.62 | <0.05 | 3.81 | 0.448 | 0.34 | 2.1 |
| 1844122 | | 3.6 | 12.8 | 0.005 | 0.58 | 0.77 | 6.3 | 4 | 0.3 | 214 | 0.16 | <0.05 | 2.23 | 0.124 | 0.16 | 8.3 |
| 1844123 | | 7.8 | 32.4 | <0.002 | 0.11 | 0.88 | 22.6 | 1 | 0.9 | 205 | 0.52 | <0.05 | 3.48 | 0.403 | 0.28 | 4.7 |
| 1844124 | | 7.7 | 33.3 | 0.003 | 0.28 | 0.66 | 10.7 | 2 | 0.7 | 418 | 0.36 | <0.05 | 4.02 | 0.277 | 0.22 | 8.9 |
| 1844125 | | 8.7 | 43.7 | 0.003 | 0.25 | 0.58 | 4.6 | 2 | 0.6 | 549 | 0.39 | <0.05 | 4.94 | 0.220 | 0.28 | 5.3 |
| 1844126 | | 7.9 | 35.7 | <0.002 | 0.11 | 0.51 | 9.9 | 1 | 0.8 | 371 | 0.38 | <0.05 | 4.24 | 0.251 | 0.24 | 2.8 |
| 1844127 | | 4.9 | 17.2 | 0.016 | 1.34 | 0.66 | 16.4 | 4 | 0.6 | 165.0 | 0.24 | <0.05 | 2.59 | 0.246 | 0.34 | 10.9 |
| 1844128 | | 8.9 | 41.9 | 0.002 | 0.09 | 0.50 | 6.8 | 1 | 0.6 | 499 | 0.41 | <0.05 | 4.81 | 0.261 | 0.27 | 2.9 |
| 1844129 | | 7.6 | 35.7 | <0.002 | 0.03 | 1.41 | 30.6 | 1 | 1.2 | 165.0 | 0.49 | <0.05 | 3.60 | 0.499 | 0.33 | 2.8 |
| 1844130 | | 4.8 | 19.1 | 0.004 | 0.33 | 0.83 | 12.5 | 6 | 0.5 | 129.5 | 0.20 | <0.05 | 3.11 | 0.114 | 0.30 | 3.5 |
| 1842683 | | 10.2 | 55.7 | <0.002 | 0.02 | 2.13 | 20.0 | 1 | 1.4 | 269 | 0.63 | <0.05 | 4.89 | 0.498 | 0.42 | 1.6 |
| 1842684 | | 9.3 | 52.1 | <0.002 | 0.04 | 1.79 | 23.0 | 1 | 1.3 | 218 | 0.66 | <0.05 | 4.81 | 0.535 | 0.40 | 1.6 |
| 1842685 | | 8.8 | 50.1 | <0.002 | 0.12 | 1.50 | 18.4 | <1 | 1.1 | 318 | 0.47 | <0.05 | 4.69 | 0.403 | 0.46 | 2.2 |
| 1842686 | | 9.5 | 54.6 | <0.002 | 0.05 | 1.93 | 23.7 | <1 | 1.3 | 215 | 0.59 | <0.05 | 4.37 | 0.527 | 0.37 | 1.4 |
| 1842687 | | 9.2 | 52.0 | <0.002 | 0.05 | 1.65 | 21.1 | 1 | 1.2 | 279 | 0.58 | <0.05 | 4.33 | 0.517 | 0.40 | 1.5 |
| 1842688 | | 8.6 | 52.7 | <0.002 | 0.06 | 1.83 | 23.4 | 1 | 1.2 | 239 | 0.52 | <0.05 | 4.17 | 0.497 | 0.39 | 1.4 |
| 1842689 | | 7.6 | 47.7 | <0.002 | 0.06 | 2.07 | 28.0 | 1 | 1.1 | 223 | 0.50 | <0.05 | 3.51 | 0.533 | 0.30 | 1.2 |
| 1842690 | | 7.9 | 43.0 | <0.002 | 0.03 | 2.26 | 28.9 | <1 | 1.2 | 250 | 0.52 | <0.05 | 4.33 | 0.570 | 0.31 | 1.3 |
| 1842691 | | 10.0 | 53.2 | <0.002 | 0.06 | 1.77 | 23.1 | 1 | 1.3 | 223 | 0.56 | 0.05 | 4.03 | 0.513 | 0.39 | 1.5 |
| 1842692 | | 7.4 | 58.8 | <0.002 | 0.08 | 2.22 | 30.8 | <1 | 1.0 | 191.0 | 0.39 | <0.05 | 3.19 | 0.564 | 0.26 | 1.1 |
| 1842693 | | 8.9 | 45.0 | <0.002 | 0.06 | 1.78 | 24.5 | 1 | 1.2 | 209 | 0.53 | <0.05 | 4.01 | 0.542 | 0.29 | 1.4 |
| 1842694 | | 7.8 | 46.0 | <0.002 | 0.04 | 2.61 | 31.6 | 1 | 1.3 | 165.0 | 0.52 | <0.05 | 3.66 | 0.630 | 0.38 | 1.2 |
| 1842695 | | 10.6 | 62.6 | <0.002 | 0.05 | 2.00 | 23.0 | 1 | 1.3 | 223 | 0.56 | 0.05 | 5.46 | 0.474 | 0.44 | 1.8 |
| 1842696 | | 9.0 | 48.8 | <0.002 | 0.02 | 1.90 | 23.9 | 1 | 1.4 | 193.5 | 0.61 | <0.05 | 4.16 | 0.516 | 0.42 | 1.3 |
| 1842697 | | 7.9 | 46.1 | <0.002 | 0.03 | 3.42 | 33.6 | <1 | 1.3 | 170.0 | 0.51 | <0.05 | 3.58 | 0.648 | 0.44 | 1.1 |
| 1842698 | | 7.8 | 49.6 | <0.002 | 0.02 | 2.23 | 30.1 | 1 | 1.3 | 184.0 | 0.55 | 0.05 | 4.03 | 0.635 | 0.38 | 1.2 |
| 1842699 | | 8.2 | 51.5 | <0.002 | 0.02 | 2.99 | 32.0 | <1 | 1.4 | 185.0 | 0.68 | <0.05 | 4.01 | 0.620 | 0.46 | 1.2 |
| 2136526 | | 8.4 | 48.4 | <0.002 | 0.05 | 1.87 | 24.6 | 1 | 1.3 | 223 | 0.58 | 0.06 | 4.07 | 0.582 | 0.32 | 1.4 |
| 2136527 | | 8.7 | 53.0 | <0.002 | 0.08 | 1.64 | 19.9 | <1 | 1.2 | 246 | 0.62 | <0.05 | 4.06 | 0.509 | 0.41 | 1.8 |
| 2136528 | | 9.9 | 63.2 | <0.002 | 0.10 | 2.49 | 21.7 | 1 | 1.2 | 173.5 | 0.51 | 0.05 | 4.29 | 0.479 | 0.46 | 1.7 |
| 2136529 | | 11.4 | 59.0 | <0.002 | 0.10 | 1.93 | 21.1 | 1 | 1.7 | 164.0 | 0.71 | 0.07 | 4.18 | 0.524 | 0.49 | 1.4 |



ALS Canada Ltd.
 2103 Dollarton Hwy
 North Vancouver BC V7H 0A7
 Phone: +1 604 984 0221 Fax: +1 604 984 0218
 www.alsglobal.com/geochemistry

To: ATAC RESOURCES LTD.
 SUITE 1500 - 409 GRANVILLE STREET
 VANCOUVER BC V6C 1T2

Page: 4 - D
 Total # Pages: 13 (A - D)
 Plus Appendix Pages
 Finalized Date: 6-DEC-2021
 Account: RCM

Project: Rosy

CERTIFICATE OF ANALYSIS WH21238583

| Sample Description | Method Analyte Units LOD | ME-MS61 | ME-MS61 | ME-MS61 | ME-MS61 | ME-MS61 |
|--------------------|-----------------------------------|---------|---------|---------|---------|---------|
| | | V | W | Y | Zn | Zr |
| | | ppm | ppm | ppm | ppm | ppm |
| | | 1 | 0.1 | 0.1 | 2 | 0.5 |
| 1844112 | | 184 | 1.4 | 23.8 | 68 | 41.4 |
| 1844113 | | 170 | 1.5 | 14.1 | 53 | 44.9 |
| 1844114 | | 249 | 1.4 | 18.8 | 82 | 45.0 |
| 1844115 | | 238 | 1.7 | 27.4 | 94 | 43.2 |
| 1844116 | | 183 | 1.3 | 24.1 | 85 | 40.2 |
| 1844117 | | 316 | 2.4 | 23.7 | 91 | 36.3 |
| 1844118 | | 343 | 3.9 | 20.3 | 89 | 41.7 |
| 1844119 | | 229 | 1.3 | 26.3 | 82 | 39.9 |
| 1844120 | | 98 | 0.9 | 15.2 | 42 | 52.2 |
| 1844121 | | 166 | 1.3 | 13.8 | 75 | 44.9 |
| 1844122 | | 37 | 0.4 | 13.3 | 24 | 32.8 |
| 1844123 | | 135 | 1.0 | 17.3 | 72 | 43.1 |
| 1844124 | | 75 | 0.7 | 12.2 | 51 | 59.4 |
| 1844125 | | 40 | 0.6 | 8.1 | 48 | 83.8 |
| 1844126 | | 66 | 0.7 | 10.2 | 48 | 70.4 |
| 1844127 | | 93 | 1.2 | 18.5 | 77 | 23.9 |
| 1844128 | | 58 | 0.6 | 9.7 | 53 | 87.4 |
| 1844129 | | 186 | 1.4 | 20.5 | 84 | 34.1 |
| 1844130 | | 53 | 1.0 | 24.0 | 40 | 31.7 |
| 1842683 | | 162 | 1.5 | 17.3 | 88 | 45.7 |
| 1842684 | | 189 | 1.6 | 18.5 | 85 | 42.9 |
| 1842685 | | 138 | 1.2 | 18.8 | 82 | 49.1 |
| 1842686 | | 201 | 1.5 | 16.7 | 88 | 40.7 |
| 1842687 | | 185 | 1.3 | 14.1 | 80 | 51.0 |
| 1842688 | | 197 | 1.3 | 16.2 | 89 | 44.3 |
| 1842689 | | 250 | 1.0 | 15.2 | 77 | 30.9 |
| 1842690 | | 233 | 1.5 | 18.5 | 73 | 36.0 |
| 1842691 | | 189 | 1.3 | 15.7 | 74 | 43.9 |
| 1842692 | | 289 | 1.2 | 14.9 | 93 | 30.2 |
| 1842693 | | 218 | 10.0 | 13.9 | 72 | 41.2 |
| 1842694 | | 271 | 1.7 | 16.8 | 83 | 40.0 |
| 1842695 | | 165 | 1.5 | 19.3 | 100 | 50.2 |
| 1842696 | | 192 | 1.5 | 15.3 | 61 | 43.6 |
| 1842697 | | 286 | 1.7 | 16.5 | 93 | 42.0 |
| 1842698 | | 276 | 1.7 | 17.2 | 75 | 55.2 |
| 1842699 | | 267 | 1.6 | 17.6 | 85 | 48.6 |
| 2136526 | | 227 | 1.5 | 14.0 | 74 | 64.9 |
| 2136527 | | 186 | 1.4 | 11.0 | 73 | 57.8 |
| 2136528 | | 196 | 1.5 | 18.3 | 92 | 44.0 |
| 2136529 | | 191 | 1.8 | 11.5 | 64 | 54.7 |



ALS Canada Ltd.
 2103 Dollarton Hwy
 North Vancouver BC V7H 0A7
 Phone: +1 604 984 0221 Fax: +1 604 984 0218
 www.alsglobal.com/geochemistry

To: ATAC RESOURCES LTD.
 SUITE 1500 - 409 GRANVILLE STREET
 VANCOUVER BC V6C 1T2

Page: 5 - A
 Total # Pages: 13 (A - D)
 Plus Appendix Pages
 Finalized Date: 6-DEC-2021
 Account: RCM

Project: Rosy

CERTIFICATE OF ANALYSIS WH21238583

| Sample Description | Method Analyte Units LOD | WEI-21 | Au-ICP21 | ME-MS61 | ME-MS61 | ME-MS61 | ME-MS61 | ME-MS61 | ME-MS61 | ME-MS61 | ME-MS61 | ME-MS61 | ME-MS61 | ME-MS61 | ME-MS61 | ME-MS61 |
|--------------------|--------------------------|--------------|----------|---------|---------|---------|---------|---------|---------|---------|---------|---------|---------|---------|---------|---------|
| | | Recvd Wt. kg | Au ppm | Ag ppm | Al % | As ppm | Ba ppm | Be ppm | Bi ppm | Ca % | Cd ppm | Ce ppm | Co ppm | Cr ppm | Cs ppm | Cu ppm |
| | | 0.02 | 0.001 | 0.01 | 0.01 | 0.2 | 10 | 0.05 | 0.01 | 0.01 | 0.02 | 0.01 | 1 | 0.05 | 0.2 | |
| 2136530 | | 0.76 | 0.002 | 0.11 | 7.13 | 12.7 | 850 | 1.28 | 0.23 | 2.71 | 0.15 | 40.5 | 20.1 | 75 | 6.62 | 54.6 |
| 2136531 | | 0.83 | 0.010 | 0.07 | 6.88 | 15.3 | 850 | 1.31 | 0.39 | 3.49 | 0.19 | 40.5 | 29.2 | 100 | 8.26 | 75.3 |
| 2136532 | | 0.89 | 0.006 | 0.11 | 5.85 | 19.6 | 690 | 1.04 | 0.17 | 4.14 | 0.26 | 32.6 | 38.7 | 118 | 7.76 | 89.7 |
| 2136533 | | 0.78 | 0.031 | 0.66 | 8.93 | 112.0 | 1170 | 1.52 | 0.03 | 1.21 | 0.35 | 32.0 | 25.3 | 49 | 42.2 | 42.1 |
| 1842596 | | 0.65 | 0.009 | 0.52 | 6.29 | 42.0 | 950 | 1.28 | 0.12 | 2.33 | 0.24 | 37.6 | 15.2 | 75 | 19.60 | 28.1 |
| 1842597 | | 0.63 | 0.006 | 0.37 | 7.30 | 38.6 | 1140 | 1.44 | 0.11 | 2.12 | 0.15 | 40.7 | 16.5 | 75 | 49.0 | 29.4 |
| 1842598 | | 0.61 | 0.006 | 0.23 | 6.92 | 46.8 | 1240 | 1.42 | 0.10 | 2.00 | 0.18 | 39.0 | 13.4 | 75 | 44.9 | 24.3 |
| 1842599 | | 0.72 | 0.008 | 2.59 | 7.16 | 92.8 | 1070 | 1.49 | 0.13 | 2.15 | 0.19 | 41.6 | 18.9 | 82 | 25.8 | 33.7 |
| 1842600 | | 0.64 | 0.011 | 3.12 | 7.06 | 98.5 | 1090 | 1.47 | 0.13 | 2.08 | 0.23 | 40.6 | 19.6 | 81 | 26.3 | 32.6 |
| 1842601 | | 0.53 | 0.016 | 0.54 | 6.69 | 73.6 | 1110 | 1.49 | 0.15 | 2.23 | 0.18 | 37.6 | 16.3 | 75 | 35.7 | 50.9 |
| 1842602 | | 0.69 | 0.025 | 0.74 | 7.19 | 108.5 | 1100 | 1.41 | 0.11 | 2.48 | 0.21 | 43.6 | 18.3 | 81 | 34.0 | 47.5 |
| 1842603 | | 0.68 | 0.019 | 0.39 | 7.47 | 92.5 | 1050 | 1.42 | 0.12 | 2.51 | 0.14 | 37.5 | 19.9 | 80 | 27.5 | 52.1 |
| 1842604 | | 0.59 | 0.079 | 1.67 | 8.65 | 607 | 1180 | 1.91 | 0.12 | 1.31 | 0.21 | 46.3 | 20.1 | 61 | 64.5 | 34.6 |
| 1842605 | | 0.92 | 0.014 | 0.23 | 7.20 | 38.7 | 1010 | 1.35 | 0.13 | 2.71 | 0.21 | 44.8 | 19.5 | 83 | 10.70 | 45.1 |
| 1842606 | | 0.77 | 0.010 | 0.26 | 6.87 | 34.5 | 1070 | 1.30 | 0.13 | 2.26 | 0.16 | 39.4 | 16.7 | 76 | 11.15 | 32.6 |
| 1842607 | | 0.76 | 0.005 | 0.14 | 6.92 | 22.8 | 1080 | 1.41 | 0.17 | 2.93 | 0.29 | 45.2 | 23.1 | 89 | 11.35 | 82.3 |
| 1842608 | | 0.87 | 0.005 | 0.18 | 7.15 | 24.9 | 1040 | 1.51 | 0.19 | 2.55 | 0.19 | 46.8 | 22.7 | 93 | 10.10 | 46.2 |
| 1842609 | | 0.68 | 0.006 | 0.23 | 7.20 | 24.7 | 1050 | 1.46 | 0.17 | 2.62 | 0.15 | 42.3 | 21.5 | 88 | 12.00 | 56.7 |
| 1842610 | | 0.60 | 0.005 | 0.15 | 6.58 | 25.4 | 990 | 1.40 | 0.19 | 2.51 | 0.24 | 40.9 | 17.9 | 94 | 11.60 | 42.0 |
| 1842611 | | 0.74 | 0.006 | 0.07 | 7.14 | 24.2 | 980 | 1.50 | 0.22 | 2.58 | 0.19 | 41.4 | 22.2 | 109 | 11.95 | 56.6 |
| 1842612 | | 0.66 | 0.006 | 0.25 | 7.15 | 37.6 | 1190 | 1.72 | 0.26 | 2.54 | 0.18 | 40.5 | 24.5 | 110 | 18.40 | 71.2 |
| 1842613 | | 0.68 | 0.003 | 0.07 | 6.52 | 21.2 | 850 | 1.39 | 0.21 | 2.30 | 0.27 | 38.3 | 21.5 | 103 | 11.05 | 36.9 |
| 1842614 | | 0.70 | 0.007 | 0.44 | 7.31 | 51.0 | 1080 | 1.69 | 0.27 | 2.61 | 0.11 | 36.0 | 25.0 | 144 | 33.1 | 112.5 |
| 1842615 | | 0.77 | 0.005 | 0.15 | 6.83 | 23.3 | 1040 | 1.49 | 0.24 | 2.82 | 0.16 | 44.4 | 26.9 | 143 | 11.00 | 92.2 |
| 1842616 | | 0.75 | 0.001 | 0.06 | 5.81 | 14.9 | 710 | 1.01 | 0.19 | 3.64 | 0.13 | 30.6 | 24.4 | 254 | 7.21 | 39.4 |
| 1842617 | | 0.61 | 0.002 | 0.09 | 6.41 | 16.8 | 860 | 1.46 | 0.17 | 2.42 | 0.13 | 36.8 | 18.3 | 100 | 8.64 | 59.4 |
| 1842618 | | 0.90 | 0.007 | 0.10 | 6.19 | 25.7 | 940 | 1.49 | 0.23 | 2.78 | 0.16 | 46.7 | 23.8 | 124 | 6.10 | 72.5 |
| 1842619 | | 0.72 | 0.007 | 0.05 | 6.58 | 16.5 | 760 | 1.26 | 0.22 | 3.09 | 0.16 | 40.9 | 26.0 | 125 | 5.22 | 56.1 |
| 1842620 | | 0.72 | 0.004 | 0.09 | 5.93 | 22.2 | 620 | 1.27 | 0.20 | 3.52 | 0.19 | 31.9 | 33.5 | 131 | 8.06 | 70.6 |
| 1842621 | | 0.60 | 0.003 | 0.27 | 6.79 | 47.5 | 830 | 1.28 | 0.20 | 2.11 | 0.15 | 34.6 | 19.7 | 99 | 31.8 | 81.7 |
| 1842622 | | 0.64 | 0.004 | 0.08 | 5.70 | 47.2 | 670 | 1.15 | 0.14 | 2.73 | 0.27 | 30.7 | 29.0 | 113 | 19.80 | 51.7 |
| 1844814 | | 0.76 | 0.005 | 0.08 | 7.14 | 34.7 | 630 | 0.99 | 0.08 | 3.17 | 0.19 | 31.5 | 22.3 | 106 | 15.35 | 44.8 |
| 1844815 | | 0.68 | 0.004 | 0.06 | 7.41 | 38.7 | 770 | 1.08 | 0.07 | 2.81 | 0.20 | 30.9 | 25.7 | 74 | 25.0 | 48.2 |
| 1844816 | | 0.69 | 0.003 | 0.08 | 7.06 | 30.4 | 630 | 1.18 | 0.10 | 3.02 | 0.14 | 34.0 | 19.9 | 112 | 26.8 | 35.9 |
| 1844817 | | 0.86 | 0.002 | 0.07 | 7.26 | 28.7 | 610 | 1.06 | 0.08 | 3.57 | 0.13 | 31.9 | 21.0 | 117 | 17.50 | 36.9 |
| 1844818 | | 0.74 | 0.003 | 0.05 | 7.27 | 37.2 | 520 | 0.92 | 0.08 | 3.87 | 0.14 | 35.0 | 23.7 | 138 | 11.10 | 39.7 |
| 1844819 | | 0.81 | 0.005 | 0.03 | 7.18 | 49.2 | 460 | 0.90 | 0.08 | 3.86 | 0.16 | 32.7 | 23.7 | 135 | 10.10 | 45.3 |
| 1844820 | | 0.96 | 0.006 | 0.05 | 7.52 | 64.6 | 570 | 1.01 | 0.07 | 3.86 | 0.09 | 31.7 | 27.0 | 130 | 17.95 | 78.0 |
| 1844821 | | 0.87 | 0.004 | 0.06 | 7.92 | 74.3 | 680 | 1.11 | 0.07 | 2.79 | 0.10 | 34.1 | 27.0 | 99 | 31.5 | 67.3 |
| 1844822 | | 0.83 | 0.008 | 0.09 | 7.52 | 81.7 | 500 | 0.92 | 0.07 | 3.85 | 0.12 | 35.7 | 28.2 | 134 | 9.52 | 87.4 |



ALS Canada Ltd.
 2103 Dollarton Hwy
 North Vancouver BC V7H 0A7
 Phone: +1 604 984 0221 Fax: +1 604 984 0218
 www.alsglobal.com/geochemistry

To: ATAC RESOURCES LTD.
 SUITE 1500 - 409 GRANVILLE STREET
 VANCOUVER BC V6C 1T2

Page: 5 - B
 Total # Pages: 13 (A - D)
 Plus Appendix Pages
 Finalized Date: 6-DEC-2021
 Account: RCM

Project: Rosy

CERTIFICATE OF ANALYSIS WH21238583

| Sample Description | Method Analyte Units LOD | ME-MS61 | ME-MS61 | ME-MS61 | ME-MS61 | ME-MS61 | ME-MS61 | ME-MS61 | ME-MS61 | ME-MS61 | ME-MS61 | ME-MS61 | ME-MS61 | ME-MS61 | ME-MS61 | |
|--------------------|--------------------------|---------|---------|---------|---------|---------|---------|---------|---------|---------|---------|---------|---------|---------|---------|-------|
| | | Fe % | Ga ppm | Ge ppm | Hf ppm | In ppm | K % | La ppm | Li ppm | Mg % | Mn ppm | Mo ppm | Na % | Nb ppm | Ni ppm | P ppm |
| | | 0.01 | 0.05 | 0.05 | 0.1 | 0.005 | 0.01 | 0.5 | 0.2 | 0.01 | 5 | 0.05 | 0.01 | 0.1 | 0.2 | 10 |
| 2136530 | | 4.56 | 17.05 | 0.10 | 2.0 | 0.049 | 1.55 | 19.7 | 24.7 | 1.80 | 692 | 0.93 | 1.95 | 8.7 | 41.9 | 980 |
| 2136531 | | 6.54 | 16.45 | 0.10 | 1.5 | 0.057 | 1.40 | 19.5 | 25.1 | 2.61 | 996 | 0.68 | 1.74 | 8.4 | 58.4 | 1060 |
| 2136532 | | 7.85 | 14.30 | 0.09 | 1.2 | 0.068 | 1.12 | 16.0 | 23.3 | 3.17 | 1120 | 0.53 | 1.44 | 6.4 | 81.1 | 1040 |
| 2136533 | | 6.93 | 19.65 | 0.12 | 0.9 | 0.054 | 2.48 | 16.8 | 186.0 | 1.25 | 1960 | 0.75 | 1.14 | 4.8 | 24.9 | 1770 |
| 1842596 | | 4.02 | 13.30 | 0.09 | 0.9 | 0.049 | 1.36 | 19.9 | 30.2 | 1.47 | 839 | 0.46 | 1.47 | 7.1 | 28.4 | 1060 |
| 1842597 | | 4.70 | 16.00 | 0.12 | 1.1 | 0.048 | 1.58 | 24.7 | 30.0 | 1.43 | 986 | 0.48 | 1.51 | 7.1 | 27.9 | 1450 |
| 1842598 | | 4.18 | 14.95 | 0.11 | 1.0 | 0.046 | 1.57 | 22.2 | 32.6 | 1.21 | 985 | 0.42 | 1.39 | 7.3 | 24.5 | 1850 |
| 1842599 | | 4.89 | 15.25 | 0.10 | 1.1 | 0.057 | 1.57 | 21.8 | 62.1 | 1.64 | 1220 | 0.51 | 1.50 | 8.0 | 33.4 | 970 |
| 1842600 | | 4.78 | 15.00 | 0.11 | 1.2 | 0.049 | 1.56 | 21.4 | 65.3 | 1.55 | 1380 | 0.51 | 1.46 | 7.6 | 32.1 | 1030 |
| 1842601 | | 4.57 | 15.00 | 0.09 | 1.1 | 0.054 | 1.47 | 22.1 | 58.4 | 1.45 | 1000 | 0.56 | 1.03 | 7.1 | 33.9 | 1580 |
| 1842602 | | 4.61 | 15.85 | 0.13 | 1.2 | 0.054 | 1.72 | 24.7 | 44.7 | 1.62 | 885 | 0.46 | 1.50 | 7.8 | 33.8 | 1270 |
| 1842603 | | 5.33 | 16.05 | 0.12 | 1.1 | 0.054 | 1.64 | 19.8 | 40.7 | 2.19 | 746 | 0.53 | 1.42 | 7.5 | 36.1 | 1190 |
| 1842604 | | 6.51 | 20.2 | 0.12 | 1.2 | 0.058 | 2.21 | 27.6 | 59.6 | 1.30 | 1540 | 0.67 | 1.07 | 7.1 | 25.8 | 1330 |
| 1842605 | | 4.78 | 16.35 | 0.12 | 1.2 | 0.049 | 1.61 | 23.0 | 31.8 | 2.05 | 791 | 0.49 | 1.70 | 8.7 | 36.3 | 1240 |
| 1842606 | | 4.22 | 15.05 | 0.10 | 1.2 | 0.049 | 1.68 | 19.7 | 30.6 | 1.59 | 860 | 0.50 | 1.71 | 8.4 | 30.5 | 1050 |
| 1842607 | | 5.11 | 15.65 | 0.12 | 1.2 | 0.049 | 1.52 | 23.1 | 32.6 | 2.29 | 1100 | 0.71 | 1.51 | 8.2 | 49.5 | 1240 |
| 1842608 | | 4.95 | 16.05 | 0.12 | 1.3 | 0.062 | 1.50 | 22.7 | 32.4 | 2.04 | 726 | 0.53 | 1.61 | 10.5 | 42.7 | 1070 |
| 1842609 | | 5.05 | 15.80 | 0.11 | 1.2 | 0.065 | 1.44 | 22.4 | 35.5 | 2.01 | 1260 | 0.50 | 1.50 | 8.9 | 39.0 | 1260 |
| 1842610 | | 4.55 | 14.70 | 0.11 | 1.2 | 0.057 | 1.32 | 21.1 | 29.2 | 1.88 | 854 | 0.60 | 1.50 | 8.9 | 41.5 | 1540 |
| 1842611 | | 5.29 | 16.65 | 0.09 | 1.3 | 0.060 | 1.39 | 19.8 | 38.6 | 2.25 | 951 | 0.64 | 1.50 | 10.0 | 54.5 | 1150 |
| 1842612 | | 5.43 | 17.00 | 0.14 | 1.4 | 0.063 | 1.41 | 20.8 | 44.2 | 2.29 | 1010 | 0.71 | 1.31 | 9.0 | 58.7 | 1150 |
| 1842613 | | 4.86 | 15.35 | 0.09 | 1.3 | 0.060 | 1.28 | 18.8 | 35.0 | 1.75 | 1120 | 0.65 | 1.41 | 9.1 | 39.9 | 1680 |
| 1842614 | | 5.37 | 17.35 | 0.09 | 1.5 | 0.058 | 1.36 | 21.1 | 51.3 | 2.54 | 869 | 0.97 | 1.27 | 9.6 | 72.4 | 860 |
| 1842615 | | 5.21 | 16.15 | 0.10 | 1.4 | 0.060 | 1.26 | 23.2 | 33.7 | 2.58 | 921 | 1.78 | 1.50 | 9.6 | 74.0 | 840 |
| 1842616 | | 5.22 | 14.70 | 0.09 | 1.2 | 0.062 | 1.04 | 14.0 | 27.8 | 3.42 | 747 | 0.79 | 1.22 | 9.9 | 89.7 | 760 |
| 1842617 | | 4.55 | 14.85 | 0.09 | 1.4 | 0.057 | 1.18 | 20.8 | 27.0 | 1.89 | 720 | 0.77 | 1.42 | 8.5 | 47.3 | 1140 |
| 1842618 | | 4.93 | 13.85 | 0.09 | 1.6 | 0.052 | 1.17 | 20.9 | 25.1 | 2.16 | 943 | 0.72 | 1.47 | 10.0 | 57.4 | 770 |
| 1842619 | | 5.28 | 15.25 | 0.08 | 1.5 | 0.057 | 1.33 | 20.2 | 22.6 | 2.53 | 891 | 0.71 | 1.69 | 10.4 | 59.1 | 790 |
| 1842620 | | 7.07 | 14.90 | 0.08 | 1.3 | 0.069 | 1.11 | 15.2 | 23.5 | 2.73 | 1050 | 0.69 | 1.33 | 9.1 | 65.4 | 1360 |
| 1842621 | | 5.01 | 16.40 | 0.10 | 1.6 | 0.060 | 1.28 | 21.3 | 38.1 | 1.68 | 750 | 1.35 | 1.11 | 7.6 | 46.2 | 2710 |
| 1842622 | | 6.76 | 14.55 | 0.08 | 1.3 | 0.068 | 1.26 | 14.9 | 22.5 | 2.08 | 1100 | 0.74 | 1.27 | 7.4 | 48.1 | 1690 |
| 1844814 | | 5.46 | 16.50 | 0.08 | 0.9 | 0.066 | 0.93 | 14.2 | 25.1 | 1.97 | 1060 | 0.56 | 1.55 | 8.7 | 37.5 | 1090 |
| 1844815 | | 7.31 | 20.1 | 0.08 | 1.5 | 0.085 | 1.15 | 12.4 | 23.7 | 1.88 | 1170 | 0.70 | 1.41 | 9.7 | 30.9 | 1250 |
| 1844816 | | 4.82 | 16.10 | 0.09 | 1.0 | 0.057 | 1.01 | 18.0 | 24.7 | 1.88 | 983 | 0.53 | 1.55 | 8.8 | 36.1 | 2220 |
| 1844817 | | 5.08 | 16.20 | 0.08 | 0.9 | 0.057 | 1.03 | 15.0 | 24.9 | 2.15 | 958 | 0.53 | 1.79 | 8.2 | 38.7 | 890 |
| 1844818 | | 5.51 | 16.50 | 0.09 | 0.7 | 0.066 | 0.88 | 16.9 | 21.6 | 2.48 | 1040 | 0.45 | 1.69 | 9.0 | 45.9 | 890 |
| 1844819 | | 5.59 | 16.50 | 0.10 | 0.7 | 0.066 | 0.86 | 15.6 | 22.9 | 2.37 | 1000 | 0.53 | 1.66 | 8.9 | 46.2 | 730 |
| 1844820 | | 6.01 | 16.95 | 0.08 | 0.7 | 0.060 | 0.95 | 14.2 | 31.6 | 2.56 | 1120 | 0.43 | 1.65 | 8.3 | 51.0 | 720 |
| 1844821 | | 6.08 | 19.15 | 0.09 | 0.8 | 0.077 | 1.26 | 13.7 | 33.1 | 1.93 | 1310 | 0.52 | 1.50 | 8.7 | 42.1 | 1000 |
| 1844822 | | 5.97 | 16.30 | 0.11 | 0.6 | 0.062 | 0.84 | 15.2 | 29.2 | 2.59 | 1080 | 0.47 | 1.71 | 8.8 | 53.3 | 620 |



ALS Canada Ltd.
 2103 Dollarton Hwy
 North Vancouver BC V7H 0A7
 Phone: +1 604 984 0221 Fax: +1 604 984 0218
 www.alsglobal.com/geochemistry

To: ATAC RESOURCES LTD.
 SUITE 1500 - 409 GRANVILLE STREET
 VANCOUVER BC V6C 1T2

Page: 5 - C
 Total # Pages: 13 (A - D)
 Plus Appendix Pages
 Finalized Date: 6-DEC-2021
 Account: RCM

Project: Rosy

CERTIFICATE OF ANALYSIS WH21238583

| Sample Description | Method Analyte Units LOD | ME-MS61 | ME-MS61 | ME-MS61 | ME-MS61 | ME-MS61 | ME-MS61 | ME-MS61 | ME-MS61 | ME-MS61 | ME-MS61 | ME-MS61 | ME-MS61 | ME-MS61 | ME-MS61 | |
|--------------------|--------------------------|---------|---------|---------|---------|---------|---------|---------|---------|---------|---------|---------|---------|---------|---------|-------|
| | | Pb ppm | Rb ppm | Re ppm | S % | Sb ppm | Sc ppm | Se ppm | Sn ppm | Sr ppm | Ta ppm | Te ppm | Th ppm | Ti % | Tl ppm | U ppm |
| | | 0.5 | 0.1 | 0.002 | 0.01 | 0.05 | 0.1 | 1 | 0.2 | 0.2 | 0.05 | 0.05 | 0.01 | 0.005 | 0.02 | 0.1 |
| 2136530 | | 9.2 | 50.2 | <0.002 | 0.03 | 1.59 | 20.5 | 1 | 1.3 | 383 | 0.61 | <0.05 | 4.74 | 0.490 | 0.39 | 1.7 |
| 2136531 | | 9.0 | 50.6 | <0.002 | 0.02 | 2.05 | 29.3 | 1 | 1.6 | 311 | 0.59 | <0.05 | 4.79 | 0.644 | 0.38 | 1.7 |
| 2136532 | | 7.8 | 41.3 | <0.002 | 0.01 | 2.50 | 38.0 | 1 | 1.2 | 221 | 0.40 | 0.06 | 3.16 | 0.668 | 0.34 | 1.3 |
| 2136533 | | 15.5 | 106.0 | 0.002 | 0.09 | 11.05 | 21.1 | 1 | 1.0 | 102.0 | 0.27 | 0.15 | 2.53 | 0.471 | 1.33 | 1.5 |
| 1842596 | | 9.0 | 57.8 | <0.002 | 0.06 | 4.01 | 18.1 | 1 | 1.0 | 221 | 0.48 | <0.05 | 3.95 | 0.385 | 0.42 | 1.5 |
| 1842597 | | 10.3 | 67.5 | <0.002 | 0.05 | 5.43 | 22.5 | 1 | 1.1 | 207 | 0.46 | <0.05 | 4.47 | 0.422 | 0.52 | 1.6 |
| 1842598 | | 10.1 | 79.3 | <0.002 | 0.08 | 4.72 | 19.3 | <1 | 1.1 | 202 | 0.48 | <0.05 | 4.62 | 0.383 | 0.60 | 1.7 |
| 1842599 | | 11.2 | 66.7 | <0.002 | 0.03 | 6.31 | 20.1 | <1 | 1.2 | 225 | 0.52 | <0.05 | 4.98 | 0.437 | 0.55 | 2.0 |
| 1842600 | | 11.0 | 66.7 | <0.002 | 0.04 | 6.65 | 20.7 | <1 | 1.2 | 220 | 0.50 | <0.05 | 4.53 | 0.425 | 0.56 | 1.9 |
| 1842601 | | 11.1 | 69.4 | <0.002 | 0.11 | 4.46 | 19.8 | 1 | 1.2 | 179.5 | 0.48 | 0.05 | 4.92 | 0.359 | 0.57 | 2.0 |
| 1842602 | | 11.8 | 71.5 | <0.002 | 0.04 | 5.39 | 20.9 | 1 | 1.3 | 241 | 0.50 | 0.09 | 5.20 | 0.423 | 0.53 | 2.1 |
| 1842603 | | 11.1 | 66.6 | <0.002 | 0.08 | 4.35 | 22.0 | 1 | 1.2 | 234 | 0.46 | 0.08 | 4.73 | 0.461 | 0.54 | 1.9 |
| 1842604 | | 14.2 | 106.0 | <0.002 | 0.07 | 10.95 | 21.7 | 1 | 1.2 | 181.0 | 0.46 | 0.07 | 5.98 | 0.371 | 1.01 | 3.5 |
| 1842605 | | 9.8 | 62.1 | <0.002 | 0.01 | 3.11 | 21.6 | 1 | 1.4 | 281 | 0.59 | 0.05 | 5.21 | 0.476 | 0.43 | 1.6 |
| 1842606 | | 10.0 | 61.5 | <0.002 | 0.03 | 2.88 | 17.3 | <1 | 1.2 | 255 | 0.58 | <0.05 | 4.90 | 0.426 | 0.47 | 1.6 |
| 1842607 | | 9.4 | 57.2 | <0.002 | 0.02 | 2.27 | 21.6 | <1 | 1.3 | 263 | 0.52 | 0.05 | 5.59 | 0.441 | 0.44 | 1.4 |
| 1842608 | | 10.4 | 60.3 | <0.002 | 0.02 | 2.52 | 22.0 | 1 | 1.4 | 247 | 0.73 | <0.05 | 5.62 | 0.482 | 0.47 | 1.7 |
| 1842609 | | 9.6 | 62.0 | <0.002 | 0.04 | 2.58 | 22.5 | <1 | 1.3 | 244 | 0.61 | 0.05 | 5.21 | 0.466 | 0.47 | 1.7 |
| 1842610 | | 9.4 | 60.4 | <0.002 | 0.04 | 1.84 | 20.4 | 1 | 1.4 | 233 | 0.58 | <0.05 | 4.69 | 0.482 | 0.41 | 1.6 |
| 1842611 | | 9.9 | 58.9 | <0.002 | 0.03 | 2.18 | 23.2 | 1 | 1.6 | 215 | 0.67 | 0.05 | 5.60 | 0.530 | 0.46 | 1.7 |
| 1842612 | | 9.8 | 69.5 | <0.002 | 0.05 | 2.49 | 25.9 | 1 | 1.5 | 203 | 0.57 | 0.05 | 5.05 | 0.496 | 0.47 | 1.8 |
| 1842613 | | 9.6 | 59.3 | <0.002 | 0.05 | 2.34 | 20.4 | <1 | 1.4 | 208 | 0.60 | 0.06 | 5.02 | 0.490 | 0.43 | 1.6 |
| 1842614 | | 10.2 | 58.8 | <0.002 | 0.05 | 2.14 | 29.8 | 1 | 1.6 | 196.5 | 0.65 | <0.05 | 5.74 | 0.496 | 0.51 | 5.1 |
| 1842615 | | 14.0 | 56.4 | <0.002 | 0.03 | 2.43 | 28.6 | 1 | 1.5 | 208 | 0.69 | <0.05 | 5.46 | 0.538 | 0.46 | 2.4 |
| 1842616 | | 9.3 | 42.6 | <0.002 | 0.04 | 1.57 | 26.5 | 1 | 1.3 | 171.0 | 0.78 | <0.05 | 4.21 | 0.483 | 0.36 | 1.4 |
| 1842617 | | 9.6 | 47.1 | <0.002 | 0.05 | 1.84 | 22.7 | 1 | 1.2 | 221 | 0.60 | <0.05 | 4.62 | 0.457 | 0.40 | 2.0 |
| 1842618 | | 10.3 | 49.0 | <0.002 | 0.04 | 1.63 | 26.0 | 1 | 1.2 | 216 | 0.75 | <0.05 | 5.29 | 0.500 | 0.35 | 1.8 |
| 1842619 | | 8.9 | 48.2 | <0.002 | 0.01 | 1.85 | 26.3 | 1 | 1.4 | 238 | 0.68 | <0.05 | 4.99 | 0.604 | 0.40 | 1.5 |
| 1842620 | | 8.8 | 52.7 | <0.002 | 0.03 | 2.26 | 34.3 | <1 | 1.3 | 183.5 | 0.67 | <0.05 | 3.84 | 0.641 | 0.36 | 1.2 |
| 1842621 | | 9.3 | 60.1 | <0.002 | 0.13 | 2.06 | 30.4 | 2 | 1.2 | 208 | 0.48 | <0.05 | 5.29 | 0.437 | 0.46 | 4.0 |
| 1842622 | | 8.8 | 57.7 | <0.002 | 0.07 | 2.31 | 28.3 | 1 | 1.2 | 175.5 | 0.52 | <0.05 | 4.35 | 0.580 | 0.36 | 1.7 |
| 1844814 | | 7.5 | 39.4 | <0.002 | 0.03 | 4.79 | 26.5 | <1 | 1.1 | 243 | 0.54 | <0.05 | 3.23 | 0.527 | 0.27 | 1.2 |
| 1844815 | | 6.2 | 41.0 | <0.002 | 0.02 | 5.78 | 28.3 | 1 | 1.6 | 230 | 0.56 | <0.05 | 3.18 | 0.680 | 0.26 | 1.4 |
| 1844816 | | 7.8 | 42.7 | <0.002 | 0.06 | 4.60 | 27.3 | 1 | 1.1 | 240 | 0.55 | <0.05 | 4.15 | 0.477 | 0.32 | 1.5 |
| 1844817 | | 7.1 | 35.3 | <0.002 | 0.02 | 3.85 | 27.2 | <1 | 1.0 | 282 | 0.51 | <0.05 | 3.30 | 0.490 | 0.28 | 1.1 |
| 1844818 | | 6.9 | 33.4 | <0.002 | 0.02 | 4.33 | 30.6 | 1 | 1.1 | 260 | 0.56 | <0.05 | 4.16 | 0.534 | 0.26 | 1.0 |
| 1844819 | | 7.2 | 39.5 | <0.002 | 0.02 | 5.39 | 32.0 | 1 | 1.1 | 257 | 0.57 | <0.05 | 3.06 | 0.547 | 0.30 | 1.0 |
| 1844820 | | 6.4 | 29.0 | <0.002 | 0.01 | 8.01 | 31.1 | <1 | 1.1 | 242 | 0.52 | <0.05 | 2.90 | 0.560 | 0.37 | 0.9 |
| 1844821 | | 6.8 | 49.0 | <0.002 | 0.02 | 8.72 | 26.8 | 1 | 1.2 | 210 | 0.50 | <0.05 | 2.75 | 0.569 | 0.44 | 0.9 |
| 1844822 | | 6.1 | 29.7 | <0.002 | 0.02 | 8.05 | 31.6 | 1 | 1.0 | 254 | 0.51 | <0.05 | 2.80 | 0.587 | 0.34 | 0.8 |



ALS Canada Ltd.
 2103 Dollarton Hwy
 North Vancouver BC V7H 0A7
 Phone: +1 604 984 0221 Fax: +1 604 984 0218
 www.alsglobal.com/geochemistry

To: ATAC RESOURCES LTD.
 SUITE 1500 - 409 GRANVILLE STREET
 VANCOUVER BC V6C 1T2

Page: 5 - D
 Total # Pages: 13 (A - D)
 Plus Appendix Pages
 Finalized Date: 6-DEC-2021
 Account: RCM

Project: Rosy

| |
|---|
| CERTIFICATE OF ANALYSIS WH21238583 |
|---|

| | Method Analyte Units LOD | ME-MS61 V ppm 1 | ME-MS61 W ppm 0.1 | ME-MS61 Y ppm 0.1 | ME-MS61 Zn ppm 2 | ME-MS61 Zr ppm 0.5 |
|---------|-----------------------------------|--------------------------|----------------------------|----------------------------|---------------------------|-----------------------------|
| 2136530 | | 160 | 1.5 | 15.9 | 73 | 69.2 |
| 2136531 | | 258 | 1.3 | 21.0 | 96 | 51.6 |
| 2136532 | | 337 | 1.3 | 23.0 | 87 | 38.9 |
| 2136533 | | 188 | 2.5 | 31.9 | 123 | 20.2 |
| 1842596 | | 131 | 1.4 | 24.0 | 76 | 28.9 |
| 1842597 | | 150 | 2.6 | 34.6 | 87 | 29.2 |
| 1842598 | | 131 | 1.3 | 30.2 | 82 | 30.5 |
| 1842599 | | 153 | 1.7 | 24.0 | 85 | 33.4 |
| 1842600 | | 149 | 1.9 | 24.3 | 85 | 35.1 |
| 1842601 | | 134 | 1.3 | 25.8 | 81 | 32.4 |
| 1842602 | | 148 | 1.5 | 28.8 | 89 | 34.1 |
| 1842603 | | 169 | 1.2 | 21.6 | 93 | 33.7 |
| 1842604 | | 154 | 1.2 | 35.6 | 105 | 35.7 |
| 1842605 | | 169 | 1.2 | 21.1 | 88 | 37.4 |
| 1842606 | | 141 | 1.2 | 18.7 | 76 | 35.7 |
| 1842607 | | 172 | 1.4 | 22.0 | 94 | 41.3 |
| 1842608 | | 168 | 2.0 | 21.1 | 88 | 40.2 |
| 1842609 | | 168 | 1.4 | 23.1 | 85 | 38.4 |
| 1842610 | | 157 | 1.5 | 20.9 | 90 | 41.2 |
| 1842611 | | 187 | 1.8 | 18.6 | 95 | 43.6 |
| 1842612 | | 180 | 1.8 | 22.5 | 101 | 44.4 |
| 1842613 | | 164 | 1.5 | 17.4 | 78 | 42.6 |
| 1842614 | | 200 | 1.6 | 27.9 | 94 | 53.2 |
| 1842615 | | 200 | 1.6 | 22.1 | 87 | 45.1 |
| 1842616 | | 179 | 1.3 | 13.2 | 68 | 41.0 |
| 1842617 | | 160 | 1.4 | 19.0 | 71 | 46.3 |
| 1842618 | | 188 | 1.8 | 21.8 | 77 | 51.3 |
| 1842619 | | 218 | 1.6 | 18.7 | 77 | 51.6 |
| 1842620 | | 298 | 2.2 | 17.5 | 78 | 40.5 |
| 1842621 | | 185 | 1.6 | 20.8 | 106 | 53.3 |
| 1842622 | | 277 | 1.4 | 15.2 | 82 | 39.2 |
| 1844814 | | 190 | 1.2 | 16.0 | 79 | 26.8 |
| 1844815 | | 232 | 1.1 | 19.7 | 129 | 34.6 |
| 1844816 | | 166 | 1.3 | 18.3 | 87 | 30.9 |
| 1844817 | | 184 | 1.4 | 17.1 | 73 | 28.9 |
| 1844818 | | 206 | 1.2 | 17.4 | 76 | 20.2 |
| 1844819 | | 209 | 1.4 | 17.1 | 69 | 19.3 |
| 1844820 | | 219 | 1.4 | 20.1 | 77 | 17.9 |
| 1844821 | | 217 | 1.8 | 16.1 | 82 | 20.9 |
| 1844822 | | 216 | 1.6 | 17.9 | 75 | 16.3 |



ALS Canada Ltd.
 2103 Dollarton Hwy
 North Vancouver BC V7H 0A7
 Phone: +1 604 984 0221 Fax: +1 604 984 0218
 www.alsglobal.com/geochemistry

To: ATAC RESOURCES LTD.
 SUITE 1500 - 409 GRANVILLE STREET
 VANCOUVER BC V6C 1T2

Page: 6 - A
 Total # Pages: 13 (A - D)
 Plus Appendix Pages
 Finalized Date: 6-DEC-2021
 Account: RCM

Project: Rosy

CERTIFICATE OF ANALYSIS WH21238583

| Sample Description | Method Analyte Units LOD | WEI-21 | Au-ICP21 | ME-MS61 | ME-MS61 | ME-MS61 | ME-MS61 | ME-MS61 | ME-MS61 | ME-MS61 | ME-MS61 | ME-MS61 | ME-MS61 | ME-MS61 | ME-MS61 | ME-MS61 |
|--------------------|--------------------------|--------------|----------|---------|---------|---------|---------|---------|---------|---------|---------|---------|---------|---------|---------|---------|
| | | Recvd Wt. kg | Au ppm | Ag ppm | Al % | As ppm | Ba ppm | Be ppm | Bi ppm | Ca % | Cd ppm | Ce ppm | Co ppm | Cr ppm | Cs ppm | Cu ppm |
| 1844823 | | 0.69 | 0.002 | 0.09 | 7.55 | 40.3 | 590 | 1.18 | 0.07 | 2.65 | 0.17 | 32.0 | 21.2 | 87 | 33.6 | 53.1 |
| 1844824 | | 0.81 | 0.002 | 0.08 | 8.70 | 23.7 | 590 | 1.68 | 0.03 | 1.68 | 0.11 | 39.6 | 41.3 | 29 | 74.4 | 133.0 |
| 1844825 | | 0.82 | 0.004 | 0.08 | 8.99 | 25.0 | 620 | 1.60 | 0.03 | 1.54 | 0.09 | 36.9 | 40.4 | 29 | 81.2 | 130.0 |
| 1844826 | | 0.68 | 0.005 | 0.06 | 7.94 | 103.5 | 670 | 1.46 | 0.07 | 2.90 | 0.15 | 38.2 | 28.0 | 79 | 72.6 | 84.3 |
| 1844827 | | 0.73 | 0.013 | 0.11 | 7.29 | 59.9 | 590 | 1.15 | 0.08 | 2.96 | 0.19 | 33.3 | 20.4 | 103 | 53.6 | 58.3 |
| 1844828 | | 0.56 | 0.004 | 0.13 | 7.11 | 31.2 | 610 | 1.40 | 0.07 | 2.28 | 0.24 | 33.0 | 16.6 | 42 | 77.1 | 102.0 |
| 1844829 | | 0.47 | 0.002 | 0.12 | 5.94 | 37.3 | 610 | 1.01 | 0.12 | 3.19 | 0.36 | 33.5 | 16.5 | 84 | 31.1 | 83.7 |
| 1844830 | | 0.72 | 0.009 | 0.16 | 8.09 | 71.0 | 650 | 1.51 | 0.07 | 2.66 | 0.13 | 37.2 | 21.6 | 82 | 51.8 | 108.0 |
| 1844831 | | 0.73 | 0.005 | 0.07 | 7.34 | 80.0 | 530 | 1.14 | 0.10 | 3.33 | 0.18 | 40.0 | 26.5 | 127 | 17.00 | 94.0 |
| 1844832 | | 0.71 | 0.006 | 0.09 | 7.33 | 80.9 | 520 | 1.20 | 0.11 | 2.98 | 0.14 | 39.8 | 26.2 | 132 | 11.40 | 80.9 |
| 1844833 | | 0.68 | 0.008 | 0.10 | 8.92 | 65.1 | 720 | 1.52 | 0.06 | 2.07 | 0.11 | 32.3 | 26.2 | 69 | 46.4 | 56.7 |
| 1844834 | | 0.75 | 0.003 | 0.10 | 7.86 | 63.3 | 600 | 1.31 | 0.06 | 2.41 | 0.13 | 35.6 | 20.9 | 78 | 50.6 | 54.6 |
| 1844835 | | 0.77 | 0.008 | 0.06 | 7.18 | 62.4 | 600 | 1.02 | 0.09 | 3.15 | 0.12 | 37.0 | 23.4 | 106 | 15.40 | 50.5 |
| 1844836 | | 0.76 | 0.011 | 0.06 | 7.43 | 62.7 | 560 | 1.04 | 0.08 | 3.43 | 0.11 | 35.3 | 26.0 | 122 | 16.65 | 48.5 |
| 1844837 | | 0.79 | 0.004 | 0.08 | 7.50 | 55.3 | 540 | 1.02 | 0.08 | 3.33 | 0.15 | 36.1 | 25.4 | 121 | 13.25 | 55.6 |
| 1844838 | | 0.87 | 0.006 | 0.05 | 7.29 | 49.1 | 480 | 1.03 | 0.08 | 3.46 | 0.11 | 36.1 | 23.5 | 125 | 11.15 | 42.8 |
| 1844839 | | 1.02 | 0.004 | 0.05 | 7.46 | 57.3 | 520 | 0.95 | 0.07 | 3.76 | 0.16 | 31.0 | 28.7 | 126 | 15.25 | 53.7 |
| 1844840 | | 0.73 | <0.001 | 0.07 | 8.34 | 20.5 | 790 | 1.71 | 0.06 | 1.98 | 0.13 | 44.2 | 18.8 | 89 | 78.4 | 58.8 |
| 1844841 | | 0.69 | 0.003 | 0.11 | 8.38 | 27.3 | 730 | 1.55 | 0.09 | 2.48 | 0.20 | 38.7 | 19.8 | 95 | 63.8 | 51.0 |
| 1844876 | | 0.76 | 0.001 | 0.03 | 7.25 | 5.0 | 350 | 0.91 | 0.10 | 5.73 | 0.18 | 22.0 | 30.2 | 286 | 3.62 | 29.7 |
| 1844877 | | 0.95 | <0.001 | 0.02 | 7.68 | 4.3 | 270 | 0.99 | 0.09 | 6.05 | 0.16 | 21.5 | 33.0 | 298 | 2.18 | 45.7 |
| 1844878 | | 0.79 | 0.049 | 0.68 | 9.80 | 347 | 510 | 2.98 | 0.13 | 0.80 | 0.26 | 15.80 | 38.5 | 448 | 87.5 | 104.5 |
| 1844879 | | 0.86 | 0.001 | 0.06 | 5.62 | 6.2 | 460 | 0.72 | 0.17 | 3.00 | 0.09 | 23.3 | 17.2 | 339 | 10.00 | 51.0 |
| 1844880 | | 0.79 | <0.001 | 0.03 | 6.51 | 6.8 | 520 | 1.19 | 0.18 | 3.06 | 0.20 | 30.5 | 20.9 | 219 | 5.70 | 32.9 |
| 1844881 | | 0.85 | <0.001 | 0.04 | 6.96 | 5.9 | 400 | 1.23 | 0.16 | 4.24 | 0.23 | 25.6 | 27.6 | 262 | 4.50 | 48.4 |
| 1844882 | | 0.81 | <0.001 | 0.02 | 7.18 | 4.7 | 300 | 0.98 | 0.11 | 5.13 | 0.20 | 21.9 | 31.8 | 312 | 3.00 | 33.9 |
| 1844883 | | 0.82 | 0.003 | 0.02 | 7.39 | 4.9 | 370 | 1.26 | 0.13 | 4.83 | 0.19 | 25.4 | 31.8 | 276 | 3.13 | 49.0 |
| 1844884 | | 0.81 | 0.001 | 0.03 | 7.30 | 5.4 | 350 | 1.65 | 0.10 | 5.19 | 0.17 | 19.75 | 32.6 | 350 | 2.68 | 56.5 |
| 1844885 | | 0.99 | <0.001 | 0.02 | 7.28 | 3.5 | 320 | 1.25 | 0.11 | 5.29 | 0.13 | 28.0 | 31.4 | 273 | 2.29 | 30.8 |
| 1844886 | | 1.04 | <0.001 | 0.02 | 7.51 | 6.4 | 290 | 0.81 | 0.12 | 5.46 | 0.16 | 18.70 | 41.6 | 393 | 3.32 | 83.1 |
| 1844887 | | 0.79 | <0.001 | 0.19 | 6.59 | 8.0 | 510 | 1.18 | 0.27 | 2.58 | 0.12 | 27.8 | 27.0 | 354 | 7.36 | 70.1 |
| 1844888 | | 1.07 | 0.001 | 0.02 | 7.49 | 7.5 | 360 | 1.05 | 0.14 | 5.05 | 0.13 | 24.6 | 40.1 | 399 | 3.55 | 67.0 |
| 1844889 | | 0.95 | <0.001 | 0.04 | 7.66 | 7.4 | 350 | 0.91 | 0.13 | 5.39 | 0.10 | 22.5 | 32.8 | 371 | 4.47 | 55.3 |
| 1844890 | | 1.04 | <0.001 | 0.04 | 7.61 | 6.4 | 290 | 0.85 | 0.11 | 5.73 | 0.12 | 18.45 | 37.8 | 404 | 3.02 | 68.4 |
| 1844891 | | 0.86 | <0.001 | 0.07 | 6.66 | 4.0 | 450 | 1.97 | 0.22 | 3.92 | 0.24 | 27.7 | 24.4 | 260 | 3.72 | 40.3 |
| 1844892 | | 0.78 | 0.003 | 0.05 | 6.53 | 5.2 | 440 | 1.59 | 0.35 | 3.70 | 0.27 | 24.8 | 26.8 | 177 | 3.76 | 45.5 |
| 1844893 | | 0.77 | <0.001 | 0.05 | 6.45 | 5.5 | 500 | 1.26 | 0.37 | 3.43 | 0.22 | 26.4 | 24.2 | 193 | 4.85 | 43.9 |
| 1844894 | | 0.85 | <0.001 | 0.04 | 6.29 | 4.5 | 360 | 1.38 | 0.26 | 4.32 | 0.25 | 22.7 | 29.7 | 177 | 3.18 | 44.8 |
| 1844895 | | 0.69 | <0.001 | 0.09 | 6.15 | 6.0 | 680 | 1.30 | 0.28 | 2.39 | 0.20 | 35.8 | 14.4 | 145 | 5.89 | 22.6 |
| 1844896 | | 0.81 | 0.001 | 0.05 | 6.93 | 5.4 | 380 | 1.32 | 0.24 | 4.38 | 0.31 | 21.9 | 32.7 | 286 | 3.30 | 49.3 |



ALS Canada Ltd.
 2103 Dollarton Hwy
 North Vancouver BC V7H 0A7
 Phone: +1 604 984 0221 Fax: +1 604 984 0218
 www.alsglobal.com/geochemistry

To: ATAC RESOURCES LTD.
 SUITE 1500 - 409 GRANVILLE STREET
 VANCOUVER BC V6C 1T2

Page: 6 - B
 Total # Pages: 13 (A - D)
 Plus Appendix Pages
 Finalized Date: 6-DEC-2021
 Account: RCM

Project: Rosy

CERTIFICATE OF ANALYSIS WH21238583

| Sample Description | Method Analyte Units LOD | ME-MS61 | ME-MS61 | ME-MS61 | ME-MS61 | ME-MS61 | ME-MS61 | ME-MS61 | ME-MS61 | ME-MS61 | ME-MS61 | ME-MS61 | ME-MS61 | ME-MS61 | ME-MS61 | |
|--------------------|--------------------------|---------|---------|---------|---------|---------|---------|---------|---------|---------|---------|---------|---------|---------|---------|-------|
| | | Fe % | Ga ppm | Ge ppm | Hf ppm | In ppm | K % | La ppm | Li ppm | Mg % | Mn ppm | Mo ppm | Na % | Nb ppm | Ni ppm | P ppm |
| 1844823 | | 5.89 | 18.10 | 0.09 | 1.2 | 0.062 | 1.13 | 15.7 | 27.0 | 1.77 | 1120 | 0.61 | 1.46 | 8.6 | 32.7 | 1900 |
| 1844824 | | 8.44 | 27.5 | 0.08 | 2.1 | 0.141 | 1.33 | 11.7 | 27.4 | 0.91 | 1890 | 0.86 | 1.47 | 10.4 | 25.8 | 1990 |
| 1844825 | | 8.73 | 27.2 | 0.09 | 2.2 | 0.148 | 1.45 | 10.2 | 26.6 | 0.87 | 1820 | 0.75 | 1.55 | 10.1 | 25.1 | 2020 |
| 1844826 | | 7.03 | 19.35 | 0.12 | 1.2 | 0.085 | 1.27 | 18.1 | 39.1 | 1.76 | 1380 | 0.57 | 1.35 | 9.1 | 34.8 | 1720 |
| 1844827 | | 5.57 | 16.50 | 0.10 | 0.9 | 0.068 | 1.10 | 16.5 | 29.9 | 1.72 | 1140 | 0.57 | 1.37 | 8.5 | 33.4 | 2170 |
| 1844828 | | 4.83 | 16.70 | 0.09 | 1.3 | 0.058 | 1.28 | 18.8 | 35.0 | 1.02 | 1040 | 0.86 | 1.18 | 7.2 | 18.0 | 2550 |
| 1844829 | | 4.37 | 13.15 | 0.09 | 0.9 | 0.049 | 0.96 | 17.3 | 27.0 | 1.34 | 1060 | 0.65 | 1.18 | 7.8 | 28.5 | 2060 |
| 1844830 | | 5.80 | 18.40 | 0.11 | 1.0 | 0.070 | 1.27 | 19.0 | 55.7 | 1.41 | 1010 | 0.59 | 1.17 | 8.7 | 31.5 | 1580 |
| 1844831 | | 5.83 | 17.10 | 0.10 | 0.8 | 0.070 | 0.96 | 18.8 | 36.7 | 2.16 | 990 | 0.57 | 1.51 | 10.3 | 45.9 | 800 |
| 1844832 | | 6.08 | 16.65 | 0.09 | 0.8 | 0.068 | 0.97 | 19.4 | 33.6 | 2.28 | 971 | 0.69 | 1.48 | 10.2 | 46.6 | 990 |
| 1844833 | | 5.07 | 22.1 | 0.11 | 0.9 | 0.056 | 2.86 | 15.4 | 51.0 | 1.44 | 1120 | 0.47 | 0.87 | 7.6 | 34.4 | 1370 |
| 1844834 | | 5.45 | 17.45 | 0.09 | 0.9 | 0.065 | 1.17 | 18.1 | 58.2 | 1.61 | 1160 | 0.41 | 1.15 | 7.9 | 31.4 | 1520 |
| 1844835 | | 5.47 | 16.10 | 0.08 | 0.8 | 0.067 | 1.05 | 16.5 | 34.7 | 1.98 | 1040 | 0.45 | 1.57 | 10.1 | 42.1 | 970 |
| 1844836 | | 5.81 | 17.25 | 0.11 | 0.7 | 0.067 | 0.96 | 16.6 | 34.3 | 2.34 | 1100 | 0.49 | 1.64 | 9.9 | 46.1 | 1000 |
| 1844837 | | 5.75 | 16.25 | 0.08 | 0.8 | 0.062 | 1.00 | 17.8 | 31.7 | 2.39 | 1040 | 0.51 | 1.66 | 9.0 | 46.2 | 1150 |
| 1844838 | | 5.63 | 15.75 | 0.09 | 0.7 | 0.064 | 0.89 | 17.5 | 29.1 | 2.31 | 1040 | 0.49 | 1.62 | 9.2 | 43.5 | 1000 |
| 1844839 | | 5.94 | 16.95 | 0.08 | 0.7 | 0.061 | 1.01 | 14.1 | 29.8 | 2.61 | 1200 | 0.38 | 1.76 | 8.8 | 49.3 | 640 |
| 1844840 | | 6.06 | 22.1 | 0.09 | 2.0 | 0.078 | 1.88 | 22.5 | 47.6 | 1.26 | 1080 | 0.55 | 1.23 | 8.9 | 23.7 | 2090 |
| 1844841 | | 5.39 | 19.75 | 0.11 | 1.3 | 0.072 | 1.61 | 24.6 | 54.3 | 1.65 | 1100 | 0.47 | 1.41 | 8.0 | 33.3 | 1480 |
| 1844876 | | 4.81 | 13.45 | 0.07 | 0.8 | 0.051 | 0.66 | 9.8 | 15.9 | 3.94 | 856 | 0.37 | 1.73 | 5.3 | 102.0 | 420 |
| 1844877 | | 5.04 | 13.90 | 0.07 | 0.8 | 0.056 | 0.59 | 9.3 | 15.7 | 4.20 | 887 | 0.34 | 1.75 | 5.5 | 111.5 | 470 |
| 1844878 | | 4.13 | 16.25 | 0.11 | 1.2 | 0.028 | 2.54 | 8.3 | 182.0 | 1.70 | 1180 | 0.69 | 0.58 | 6.3 | 228 | 140 |
| 1844879 | | 3.95 | 12.35 | 0.12 | 1.1 | 0.031 | 0.86 | 11.5 | 16.0 | 5.02 | 726 | 0.86 | 0.87 | 8.6 | 208 | 820 |
| 1844880 | | 4.73 | 15.00 | 0.14 | 1.3 | 0.051 | 1.05 | 15.2 | 19.3 | 2.47 | 644 | 0.97 | 1.45 | 8.4 | 66.5 | 870 |
| 1844881 | | 4.57 | 14.15 | 0.14 | 1.0 | 0.054 | 0.86 | 11.8 | 19.9 | 3.45 | 762 | 0.80 | 1.57 | 7.5 | 93.7 | 450 |
| 1844882 | | 4.84 | 13.85 | 0.14 | 0.9 | 0.053 | 0.71 | 9.8 | 18.6 | 4.03 | 871 | 0.43 | 1.54 | 5.8 | 103.5 | 500 |
| 1844883 | | 4.86 | 14.65 | 0.13 | 1.1 | 0.051 | 0.86 | 11.2 | 21.3 | 3.65 | 864 | 0.47 | 1.62 | 7.5 | 98.9 | 540 |
| 1844884 | | 4.67 | 13.35 | 0.13 | 0.9 | 0.049 | 0.72 | 8.9 | 18.4 | 4.14 | 800 | 0.37 | 1.55 | 5.5 | 119.0 | 420 |
| 1844885 | | 4.76 | 14.70 | 0.14 | 1.0 | 0.056 | 0.81 | 12.9 | 17.5 | 3.77 | 883 | 0.33 | 1.81 | 7.0 | 97.1 | 420 |
| 1844886 | | 5.39 | 13.75 | 0.10 | 0.8 | 0.046 | 0.59 | 8.4 | 23.2 | 5.41 | 973 | 0.39 | 1.38 | 4.9 | 161.0 | 330 |
| 1844887 | | 4.65 | 14.50 | 0.11 | 1.2 | 0.042 | 0.81 | 13.9 | 24.8 | 3.48 | 690 | 1.09 | 1.03 | 8.0 | 113.0 | 2510 |
| 1844888 | | 5.14 | 13.80 | 0.11 | 0.9 | 0.045 | 0.76 | 10.8 | 27.4 | 5.41 | 936 | 0.46 | 1.45 | 5.8 | 160.5 | 210 |
| 1844889 | | 4.72 | 14.10 | 0.11 | 0.9 | 0.046 | 0.71 | 11.0 | 21.2 | 4.68 | 841 | 0.60 | 1.47 | 5.8 | 130.5 | 490 |
| 1844890 | | 4.93 | 13.15 | 0.12 | 0.8 | 0.042 | 0.60 | 8.3 | 21.1 | 5.62 | 904 | 0.43 | 1.50 | 4.8 | 162.0 | 250 |
| 1844891 | | 4.72 | 14.95 | 0.12 | 1.1 | 0.053 | 0.83 | 13.9 | 18.4 | 3.34 | 820 | 0.99 | 1.50 | 9.4 | 86.0 | 660 |
| 1844892 | | 5.36 | 14.40 | 0.12 | 0.9 | 0.060 | 0.79 | 11.5 | 22.1 | 3.08 | 890 | 1.37 | 1.53 | 7.8 | 76.3 | 670 |
| 1844893 | | 5.25 | 15.65 | 0.11 | 1.1 | 0.053 | 0.90 | 12.4 | 20.3 | 2.93 | 868 | 1.44 | 1.48 | 8.0 | 72.3 | 1020 |
| 1844894 | | 6.19 | 15.70 | 0.10 | 1.9 | 0.070 | 0.76 | 10.2 | 17.7 | 3.48 | 1040 | 1.07 | 1.62 | 6.5 | 76.1 | 530 |
| 1844895 | | 3.57 | 16.80 | 0.15 | 1.6 | 0.050 | 1.27 | 17.1 | 17.3 | 1.79 | 609 | 1.15 | 1.55 | 11.4 | 43.3 | 1060 |
| 1844896 | | 5.39 | 14.35 | 0.11 | 0.9 | 0.055 | 0.73 | 10.3 | 21.1 | 4.16 | 955 | 0.99 | 1.52 | 7.0 | 118.5 | 540 |



ALS Canada Ltd.
 2103 Dollarton Hwy
 North Vancouver BC V7H 0A7
 Phone: +1 604 984 0221 Fax: +1 604 984 0218
 www.alsglobal.com/geochemistry

To: ATAC RESOURCES LTD.
 SUITE 1500 - 409 GRANVILLE STREET
 VANCOUVER BC V6C 1T2

Page: 6 - C
 Total # Pages: 13 (A - D)
 Plus Appendix Pages
 Finalized Date: 6-DEC-2021
 Account: RCM

Project: Rosy

CERTIFICATE OF ANALYSIS WH21238583

| Sample Description | Method Analyte Units LOD | ME-MS61 | ME-MS61 | ME-MS61 | ME-MS61 | ME-MS61 | ME-MS61 | ME-MS61 | ME-MS61 | ME-MS61 | ME-MS61 | ME-MS61 | ME-MS61 | ME-MS61 | ME-MS61 | |
|--------------------|--------------------------|---------|---------|---------|---------|---------|---------|---------|---------|---------|---------|---------|---------|---------|---------|-----|
| | | Pb | Rb | Re | S | Sb | Sc | Se | Sn | Sr | Ta | Te | Th | Ti | Tl | U |
| | | ppm | ppm | ppm | % | ppm | ppm | ppm | ppm | ppm | ppm | ppm | ppm | % | ppm | ppm |
| 1844823 | | 6.2 | 48.5 | <0.002 | 0.06 | 5.13 | 24.5 | <1 | 1.3 | 241 | 0.50 | <0.05 | 2.81 | 0.578 | 0.35 | 1.1 |
| 1844824 | | 6.4 | 69.7 | <0.002 | 0.04 | 9.55 | 41.7 | 1 | 2.3 | 116.0 | 0.43 | <0.05 | 2.54 | 0.926 | 0.64 | 1.7 |
| 1844825 | | 6.4 | 73.0 | <0.002 | 0.03 | 10.70 | 39.2 | 1 | 2.2 | 105.5 | 0.42 | <0.05 | 2.48 | 0.941 | 0.71 | 1.7 |
| 1844826 | | 6.4 | 61.8 | <0.002 | 0.04 | 8.08 | 29.8 | 1 | 1.4 | 215 | 0.49 | <0.05 | 3.09 | 0.616 | 0.57 | 1.2 |
| 1844827 | | 6.9 | 62.1 | <0.002 | 0.06 | 6.33 | 26.7 | <1 | 1.1 | 216 | 0.51 | <0.05 | 3.37 | 0.531 | 0.40 | 1.2 |
| 1844828 | | 6.5 | 65.0 | <0.002 | 0.12 | 4.48 | 20.8 | <1 | 1.1 | 225 | 0.41 | <0.05 | 3.35 | 0.424 | 0.49 | 1.6 |
| 1844829 | | 6.8 | 56.8 | <0.002 | 0.10 | 4.47 | 21.7 | <1 | 1.0 | 215 | 0.47 | <0.05 | 3.60 | 0.426 | 0.35 | 1.1 |
| 1844830 | | 7.0 | 76.7 | <0.002 | 0.05 | 11.05 | 27.5 | 1 | 1.3 | 189.0 | 0.50 | <0.05 | 3.80 | 0.516 | 0.82 | 1.5 |
| 1844831 | | 8.0 | 58.9 | <0.002 | 0.03 | 7.27 | 30.5 | <1 | 1.3 | 251 | 0.64 | <0.05 | 4.17 | 0.545 | 0.33 | 1.3 |
| 1844832 | | 8.6 | 52.1 | <0.002 | 0.03 | 7.34 | 29.6 | 1 | 1.2 | 223 | 0.60 | <0.05 | 4.25 | 0.581 | 0.35 | 1.3 |
| 1844833 | | 8.7 | 119.0 | <0.002 | 0.01 | 8.05 | 22.9 | 1 | 1.1 | 151.5 | 0.42 | <0.05 | 3.06 | 0.501 | 0.80 | 1.2 |
| 1844834 | | 6.4 | 62.7 | <0.002 | 0.06 | 7.40 | 24.9 | <1 | 1.1 | 176.0 | 0.47 | <0.05 | 3.95 | 0.513 | 0.73 | 1.3 |
| 1844835 | | 7.4 | 47.1 | <0.002 | 0.03 | 6.81 | 26.8 | <1 | 1.2 | 245 | 0.64 | <0.05 | 3.89 | 0.548 | 0.40 | 1.2 |
| 1844836 | | 7.1 | 41.4 | <0.002 | 0.02 | 6.68 | 28.6 | 1 | 1.2 | 248 | 0.60 | <0.05 | 3.28 | 0.608 | 0.37 | 1.0 |
| 1844837 | | 6.8 | 38.9 | <0.002 | 0.03 | 6.01 | 27.4 | <1 | 1.1 | 252 | 0.54 | <0.05 | 3.54 | 0.557 | 0.38 | 1.1 |
| 1844838 | | 6.8 | 32.8 | <0.002 | 0.04 | 5.82 | 28.5 | 1 | 1.1 | 252 | 0.56 | <0.05 | 3.60 | 0.549 | 0.30 | 1.5 |
| 1844839 | | 6.5 | 26.5 | <0.002 | 0.02 | 6.92 | 29.1 | 1 | 1.1 | 256 | 0.53 | <0.05 | 3.02 | 0.589 | 0.37 | 1.1 |
| 1844840 | | 8.5 | 79.9 | <0.002 | 0.04 | 5.98 | 27.2 | 1 | 1.7 | 242 | 0.56 | <0.05 | 5.93 | 0.579 | 0.81 | 2.1 |
| 1844841 | | 9.7 | 68.1 | <0.002 | 0.04 | 4.65 | 26.9 | 1 | 1.2 | 235 | 0.48 | <0.05 | 5.13 | 0.472 | 0.60 | 2.7 |
| 1844876 | | 7.2 | 21.8 | <0.002 | 0.01 | 0.97 | 29.2 | 1 | 1.0 | 156.0 | 0.43 | <0.05 | 2.98 | 0.522 | 0.23 | 1.2 |
| 1844877 | | 5.5 | 24.3 | <0.002 | 0.01 | 0.96 | 32.1 | 1 | 1.0 | 155.5 | 0.45 | <0.05 | 2.64 | 0.547 | 0.21 | 0.8 |
| 1844878 | | 9.2 | 102.5 | <0.002 | 0.01 | 34.5 | 25.6 | 1 | 0.8 | 37.7 | 0.48 | <0.05 | 4.37 | 0.150 | 1.30 | 1.7 |
| 1844879 | | 7.4 | 38.1 | <0.002 | 0.03 | 0.96 | 16.8 | 1 | 1.1 | 122.0 | 0.60 | <0.05 | 3.29 | 0.320 | 0.26 | 1.2 |
| 1844880 | | 9.1 | 44.2 | <0.002 | 0.03 | 0.92 | 21.4 | 2 | 1.3 | 183.5 | 0.78 | <0.05 | 4.67 | 0.453 | 0.30 | 1.5 |
| 1844881 | | 8.3 | 40.7 | <0.002 | 0.02 | 0.94 | 27.1 | 1 | 1.2 | 152.5 | 0.54 | <0.05 | 3.90 | 0.470 | 0.30 | 1.2 |
| 1844882 | | 6.6 | 32.4 | <0.002 | 0.02 | 0.89 | 30.0 | 1 | 1.1 | 141.0 | 0.45 | <0.05 | 3.21 | 0.494 | 0.25 | 0.9 |
| 1844883 | | 8.4 | 39.0 | <0.002 | 0.01 | 1.00 | 28.5 | 1 | 1.3 | 149.5 | 0.52 | <0.05 | 4.58 | 0.499 | 0.31 | 1.1 |
| 1844884 | | 5.7 | 26.8 | <0.002 | 0.01 | 0.97 | 29.5 | 1 | 0.9 | 154.0 | 0.47 | <0.05 | 2.89 | 0.451 | 0.23 | 0.9 |
| 1844885 | | 8.1 | 35.7 | <0.002 | 0.01 | 1.01 | 29.2 | 1 | 1.3 | 152.5 | 0.51 | <0.05 | 4.27 | 0.553 | 0.30 | 1.1 |
| 1844886 | | 5.2 | 27.1 | <0.002 | 0.01 | 0.79 | 33.8 | 1 | 1.0 | 135.0 | 0.38 | <0.05 | 3.24 | 0.445 | 0.23 | 0.9 |
| 1844887 | | 8.9 | 41.5 | <0.002 | 0.13 | 0.75 | 27.0 | 1 | 1.3 | 130.0 | 0.55 | <0.05 | 6.00 | 0.362 | 0.38 | 3.4 |
| 1844888 | | 7.0 | 32.5 | <0.002 | 0.01 | 0.84 | 31.3 | 1 | 1.0 | 133.0 | 0.45 | <0.05 | 3.77 | 0.426 | 0.29 | 1.1 |
| 1844889 | | 6.8 | 29.1 | <0.002 | 0.02 | 0.81 | 32.0 | 1 | 1.0 | 150.0 | 0.51 | <0.05 | 3.67 | 0.419 | 0.28 | 1.3 |
| 1844890 | | 5.2 | 26.4 | <0.002 | 0.01 | 0.75 | 33.0 | 1 | 0.9 | 139.0 | 0.39 | <0.05 | 3.04 | 0.430 | 0.22 | 1.0 |
| 1844891 | | 8.4 | 39.0 | <0.002 | 0.03 | 0.76 | 26.6 | 1 | 1.3 | 151.5 | 0.88 | <0.05 | 4.29 | 0.517 | 0.31 | 2.3 |
| 1844892 | | 8.9 | 40.7 | <0.002 | 0.04 | 0.68 | 27.1 | 2 | 1.4 | 131.5 | 0.63 | <0.05 | 4.33 | 0.540 | 0.35 | 1.6 |
| 1844893 | | 8.9 | 44.4 | <0.002 | 0.04 | 0.75 | 25.0 | 1 | 1.4 | 154.5 | 0.59 | <0.05 | 4.17 | 0.543 | 0.33 | 1.6 |
| 1844894 | | 8.0 | 39.0 | <0.002 | 0.03 | 0.67 | 31.7 | 1 | 1.3 | 137.0 | 0.49 | <0.05 | 3.31 | 0.662 | 0.29 | 1.9 |
| 1844895 | | 11.7 | 58.9 | <0.002 | 0.04 | 0.89 | 18.5 | 1 | 1.7 | 208 | 0.84 | <0.05 | 5.13 | 0.457 | 0.43 | 2.1 |
| 1844896 | | 7.7 | 35.1 | <0.002 | 0.02 | 0.70 | 28.0 | 1 | 1.2 | 140.0 | 0.63 | <0.05 | 3.55 | 0.514 | 0.28 | 1.5 |



ALS Canada Ltd.
 2103 Dollarton Hwy
 North Vancouver BC V7H 0A7
 Phone: +1 604 984 0221 Fax: +1 604 984 0218
 www.alsglobal.com/geochemistry

To: ATAC RESOURCES LTD.
 SUITE 1500 - 409 GRANVILLE STREET
 VANCOUVER BC V6C 1T2

Page: 6 - D
 Total # Pages: 13 (A - D)
 Plus Appendix Pages
 Finalized Date: 6-DEC-2021
 Account: RCM

Project: Rosy

| |
|---|
| CERTIFICATE OF ANALYSIS WH21238583 |
|---|

| Sample Description | Method Analyte Units LOD | ME-MS61 V ppm 1 | ME-MS61 W ppm 0.1 | ME-MS61 Y ppm 0.1 | ME-MS61 Zn ppm 2 | ME-MS61 Zr ppm 0.5 |
|--------------------|--------------------------|--------------------------|----------------------------|----------------------------|---------------------------|-----------------------------|
| 1844823 | | 198 | 1.1 | 19.4 | 97 | 32.0 |
| 1844824 | | 328 | 1.5 | 30.0 | 135 | 42.3 |
| 1844825 | | 347 | 1.9 | 26.8 | 132 | 42.5 |
| 1844826 | | 233 | 1.4 | 28.5 | 107 | 29.2 |
| 1844827 | | 192 | 1.5 | 19.5 | 85 | 26.2 |
| 1844828 | | 143 | 1.0 | 33.3 | 104 | 38.3 |
| 1844829 | | 139 | 1.3 | 23.2 | 90 | 24.4 |
| 1844830 | | 193 | 1.8 | 29.1 | 82 | 24.9 |
| 1844831 | | 203 | 2.7 | 17.9 | 84 | 23.5 |
| 1844832 | | 213 | 2.3 | 16.1 | 78 | 25.7 |
| 1844833 | | 189 | 9.6 | 16.0 | 79 | 19.8 |
| 1844834 | | 174 | 1.3 | 26.4 | 92 | 21.6 |
| 1844835 | | 186 | 2.0 | 17.3 | 76 | 23.6 |
| 1844836 | | 204 | 2.0 | 17.4 | 73 | 18.7 |
| 1844837 | | 196 | 1.6 | 16.4 | 73 | 24.4 |
| 1844838 | | 194 | 1.4 | 17.8 | 70 | 21.9 |
| 1844839 | | 214 | 1.5 | 17.6 | 79 | 20.0 |
| 1844840 | | 212 | 1.0 | 22.9 | 122 | 48.3 |
| 1844841 | | 180 | 1.1 | 29.9 | 120 | 38.1 |
| 1844876 | | 180 | 0.9 | 20.1 | 60 | 22.4 |
| 1844877 | | 188 | 0.9 | 22.0 | 57 | 21.0 |
| 1844878 | | 103 | 1.8 | 15.5 | 67 | 36.9 |
| 1844879 | | 99 | 1.0 | 7.8 | 51 | 36.2 |
| 1844880 | | 144 | 1.2 | 15.0 | 63 | 40.2 |
| 1844881 | | 153 | 1.0 | 17.9 | 56 | 31.9 |
| 1844882 | | 162 | 0.9 | 18.3 | 60 | 25.0 |
| 1844883 | | 170 | 0.9 | 19.4 | 64 | 31.8 |
| 1844884 | | 166 | 0.8 | 15.7 | 56 | 25.9 |
| 1844885 | | 175 | 0.8 | 22.1 | 55 | 28.5 |
| 1844886 | | 170 | 0.7 | 16.3 | 63 | 23.6 |
| 1844887 | | 139 | 1.2 | 16.2 | 85 | 37.5 |
| 1844888 | | 162 | 0.8 | 16.4 | 64 | 25.1 |
| 1844889 | | 160 | 0.8 | 18.0 | 56 | 26.8 |
| 1844890 | | 162 | 0.7 | 17.2 | 57 | 23.5 |
| 1844891 | | 184 | 1.5 | 18.5 | 66 | 47.0 |
| 1844892 | | 216 | 1.6 | 20.0 | 86 | 24.6 |
| 1844893 | | 213 | 1.7 | 16.9 | 83 | 33.4 |
| 1844894 | | 264 | 1.6 | 22.3 | 82 | 46.8 |
| 1844895 | | 140 | 1.5 | 13.8 | 62 | 55.8 |
| 1844896 | | 203 | 1.4 | 18.1 | 79 | 25.0 |



ALS Canada Ltd.
 2103 Dollarton Hwy
 North Vancouver BC V7H 0A7
 Phone: +1 604 984 0221 Fax: +1 604 984 0218
 www.alsglobal.com/geochemistry

To: ATAC RESOURCES LTD.
 SUITE 1500 – 409 GRANVILLE STREET
 VANCOUVER BC V6C 1T2

Page: 7 – A
 Total # Pages: 13 (A – D)
 Plus Appendix Pages
 Finalized Date: 6-DEC-2021
 Account: RCM

Project: Rosy

CERTIFICATE OF ANALYSIS WH21238583

| Sample Description | Method Analyte Units LOD | WEI-21 | Au-ICP21 | ME-MS61 | ME-MS61 | ME-MS61 | ME-MS61 | ME-MS61 | ME-MS61 | ME-MS61 | ME-MS61 | ME-MS61 | ME-MS61 | ME-MS61 | ME-MS61 | ME-MS61 |
|--------------------|--------------------------|--------------|----------|---------|---------|---------|---------|---------|---------|---------|---------|---------|---------|---------|---------|---------|
| | | Recvd Wt. kg | Au ppm | Ag ppm | Al % | As ppm | Ba ppm | Be ppm | Bi ppm | Ca % | Cd ppm | Ce ppm | Co ppm | Cr ppm | Cs ppm | Cu ppm |
| 1844897 | | 0.78 | 0.001 | 0.07 | 6.34 | 6.3 | 590 | 1.41 | 0.25 | 3.19 | 0.28 | 33.1 | 22.0 | 172 | 4.98 | 33.4 |
| 1844898 | | 0.96 | 0.001 | 0.05 | 7.43 | 9.4 | 390 | 0.94 | 0.23 | 4.76 | 0.26 | 21.0 | 34.4 | 381 | 3.86 | 49.2 |
| 1844899 | | 0.81 | <0.001 | 0.04 | 7.42 | 6.3 | 310 | 1.20 | 0.18 | 5.34 | 0.25 | 18.45 | 32.9 | 432 | 3.07 | 46.3 |
| 1844900 | | 0.79 | 0.001 | 0.06 | 7.25 | 6.4 | 340 | 0.74 | 0.18 | 5.06 | 0.23 | 19.75 | 31.1 | 420 | 3.21 | 38.6 |
| 1844901 | | 0.85 | <0.001 | 0.05 | 6.25 | 4.1 | 540 | 1.20 | 0.27 | 3.88 | 0.17 | 28.6 | 22.0 | 162 | 4.05 | 26.0 |
| 1844902 | | 0.73 | <0.001 | 0.06 | 6.16 | 5.3 | 580 | 1.41 | 0.28 | 3.07 | 0.24 | 31.5 | 20.8 | 174 | 4.27 | 32.3 |
| 1844903 | | 0.85 | <0.001 | 0.10 | 7.29 | 5.1 | 330 | 0.70 | 0.12 | 4.18 | 0.22 | 16.55 | 34.4 | 336 | 5.01 | 59.9 |
| 1844904 | | 0.88 | <0.001 | 0.08 | 6.73 | 1.8 | 320 | 0.49 | 0.08 | 5.30 | 0.15 | 14.70 | 34.5 | 363 | 3.10 | 25.8 |
| 1844905 | | 0.69 | <0.001 | 0.03 | 6.92 | 6.1 | 860 | 1.20 | 0.20 | 3.16 | 0.29 | 29.8 | 21.2 | 213 | 5.10 | 28.8 |
| 1844906 | | 0.82 | <0.001 | 0.03 | 7.02 | 6.5 | 550 | 1.07 | 0.19 | 4.26 | 0.23 | 30.2 | 27.8 | 306 | 3.45 | 40.5 |
| 1844907 | | 0.93 | 0.001 | 0.03 | 7.21 | 6.6 | 450 | 0.86 | 0.16 | 4.99 | 0.28 | 24.3 | 32.3 | 352 | 2.60 | 46.1 |
| 1844908 | | 0.70 | 0.001 | 0.28 | 6.74 | 19.7 | 930 | 1.65 | 0.90 | 2.84 | 0.76 | 101.0 | 22.0 | 239 | 8.29 | 58.3 |
| 1844842 | | 0.77 | 0.002 | 0.07 | 7.46 | 14.7 | 710 | 1.34 | 0.12 | 3.14 | 0.15 | 46.9 | 21.5 | 129 | 16.05 | 36.3 |
| 1844843 | | 0.86 | 0.004 | 0.05 | 7.67 | 14.9 | 530 | 1.08 | 0.07 | 4.04 | 0.09 | 31.8 | 26.7 | 117 | 9.43 | 66.3 |
| 1844844 | | 0.82 | 0.002 | 0.04 | 7.25 | 17.7 | 700 | 1.25 | 0.11 | 2.73 | 0.18 | 40.9 | 19.5 | 118 | 28.8 | 34.9 |
| 1844845 | | 0.79 | 0.003 | 0.07 | 7.31 | 12.8 | 750 | 1.19 | 0.15 | 2.72 | 0.17 | 43.5 | 19.0 | 120 | 19.05 | 45.4 |
| 1844846 | | 0.77 | <0.001 | 0.13 | 7.83 | 19.9 | 690 | 1.27 | 0.09 | 1.52 | 0.20 | 32.6 | 17.0 | 71 | 77.9 | 36.4 |
| 1844847 | | 0.85 | 0.001 | 0.10 | 7.43 | 11.0 | 850 | 1.23 | 0.13 | 2.73 | 0.20 | 42.2 | 21.9 | 112 | 55.6 | 34.5 |
| 1844848 | | 0.86 | 0.002 | 0.05 | 7.25 | 13.6 | 870 | 1.48 | 0.19 | 2.24 | 0.15 | 61.9 | 19.3 | 118 | 19.35 | 47.6 |
| 1844849 | | 0.82 | 0.012 | 0.06 | 6.95 | 10.9 | 790 | 1.20 | 0.15 | 2.51 | 0.17 | 39.7 | 18.6 | 111 | 16.05 | 29.0 |
| 1844850 | | 0.77 | 0.002 | 0.05 | 6.95 | 11.3 | 790 | 1.29 | 0.24 | 2.45 | 0.16 | 41.0 | 20.0 | 114 | 16.50 | 31.1 |
| 1844851 | | 0.71 | 0.001 | 0.14 | 6.89 | 10.4 | 760 | 1.37 | 0.16 | 2.69 | 0.21 | 40.2 | 15.3 | 82 | 28.8 | 36.3 |
| 1844852 | | 0.74 | 0.002 | 0.06 | 6.55 | 10.3 | 710 | 1.14 | 0.17 | 1.97 | 0.16 | 31.4 | 12.7 | 78 | 11.20 | 25.7 |
| 1844853 | | 0.78 | 0.001 | 0.08 | 6.98 | 12.2 | 770 | 1.28 | 0.16 | 2.52 | 0.14 | 38.2 | 16.0 | 90 | 14.70 | 27.5 |
| 1844854 | | 0.95 | 0.005 | 0.04 | 7.68 | 20.7 | 870 | 1.35 | 0.11 | 2.81 | 0.16 | 42.0 | 23.0 | 101 | 18.10 | 56.1 |
| 1844855 | | 0.78 | 0.001 | 0.05 | 6.69 | 16.9 | 780 | 1.25 | 0.18 | 2.73 | 0.16 | 44.6 | 19.7 | 101 | 23.0 | 31.0 |
| 1844856 | | 0.74 | 0.003 | 0.05 | 7.40 | 19.7 | 790 | 1.29 | 0.15 | 2.24 | 0.17 | 38.1 | 21.0 | 99 | 25.9 | 42.9 |
| 1844857 | | 0.75 | 0.001 | 0.07 | 7.00 | 16.3 | 810 | 1.33 | 0.15 | 2.06 | 0.21 | 33.7 | 16.6 | 91 | 26.1 | 31.7 |
| 1844858 | | 0.76 | <0.001 | 0.07 | 7.65 | 13.2 | 740 | 1.26 | 0.12 | 1.51 | 0.19 | 35.4 | 17.9 | 77 | 56.8 | 44.6 |
| 1844859 | | 0.75 | 0.002 | 0.05 | 7.11 | 22.8 | 730 | 1.13 | 0.15 | 2.56 | 0.19 | 32.7 | 19.9 | 114 | 21.6 | 32.4 |
| 1844860 | | 0.71 | 0.003 | 0.05 | 7.23 | 30.7 | 810 | 1.32 | 0.16 | 2.14 | 0.21 | 41.9 | 18.1 | 96 | 20.0 | 32.5 |
| 1844861 | | 0.65 | 0.002 | 0.07 | 6.99 | 24.2 | 800 | 1.14 | 0.13 | 2.02 | 0.21 | 32.8 | 18.1 | 84 | 25.1 | 31.9 |
| 1844862 | | 0.67 | 0.003 | 0.09 | 6.47 | 37.5 | 780 | 1.23 | 0.15 | 1.99 | 0.20 | 34.5 | 15.3 | 92 | 24.3 | 31.9 |
| 1844863 | | 0.74 | 0.002 | 0.06 | 7.60 | 37.3 | 880 | 1.22 | 0.11 | 1.85 | 0.15 | 30.1 | 15.9 | 53 | 45.7 | 49.8 |
| 1844864 | | 0.72 | 0.001 | 0.03 | 6.37 | 12.3 | 950 | 1.12 | 0.18 | 1.44 | 0.16 | 30.4 | 10.4 | 67 | 63.8 | 19.5 |
| 1844865 | | 0.78 | 0.004 | 0.02 | 7.13 | 14.7 | 610 | 1.08 | 0.08 | 3.21 | 0.22 | 34.2 | 26.7 | 131 | 17.90 | 56.0 |
| 1844866 | | 0.70 | 0.001 | 0.03 | 6.91 | 11.5 | 810 | 1.14 | 0.12 | 2.00 | 0.19 | 36.1 | 15.6 | 87 | 14.50 | 27.4 |
| 1844867 | | 0.78 | <0.001 | 0.03 | 9.62 | 5.1 | 820 | 1.36 | 0.04 | 1.61 | 0.09 | 32.2 | 17.2 | 26 | 48.3 | 40.4 |
| 1844868 | | 0.75 | <0.001 | 0.04 | 7.24 | 9.3 | 750 | 1.15 | 0.11 | 2.74 | 0.14 | 38.1 | 18.0 | 85 | 10.80 | 35.7 |
| 1844869 | | 0.69 | 0.002 | 0.10 | 6.86 | 10.9 | 750 | 1.21 | 0.14 | 1.82 | 0.26 | 32.0 | 18.1 | 86 | 26.3 | 36.4 |



ALS Canada Ltd.
 2103 Dollarton Hwy
 North Vancouver BC V7H 0A7
 Phone: +1 604 984 0221 Fax: +1 604 984 0218
 www.alsglobal.com/geochemistry

To: ATAC RESOURCES LTD.
 SUITE 1500 - 409 GRANVILLE STREET
 VANCOUVER BC V6C 1T2

Page: 7 - B
 Total # Pages: 13 (A - D)
 Plus Appendix Pages
 Finalized Date: 6-DEC-2021
 Account: RCM

Project: Rosy

| | |
|-------------------------|------------|
| CERTIFICATE OF ANALYSIS | WH21238583 |
|-------------------------|------------|

| Sample Description | Method Analyte Units LOD | ME-MS61 | ME-MS61 | ME-MS61 | ME-MS61 | ME-MS61 | ME-MS61 | ME-MS61 | ME-MS61 | ME-MS61 | ME-MS61 | ME-MS61 | ME-MS61 | ME-MS61 | ME-MS61 | |
|--------------------|-----------------------------------|---------|---------|---------|---------|---------|---------|---------|---------|---------|---------|---------|---------|---------|---------|------|
| | | Fe | Ga | Ge | Hf | In | K | La | Li | Mg | Mn | Mo | Na | Nb | Ni | P |
| | | % | ppm | ppm | ppm | ppm | % | ppm | ppm | % | ppm | ppm | % | ppm | ppm | ppm |
| 1844897 | | 4.71 | 15.10 | 0.12 | 1.3 | 0.055 | 1.08 | 16.1 | 17.9 | 2.46 | 775 | 1.20 | 1.59 | 9.4 | 61.5 | 1010 |
| 1844898 | | 5.09 | 14.85 | 0.13 | 1.0 | 0.048 | 0.77 | 10.0 | 23.0 | 4.71 | 903 | 0.89 | 1.48 | 6.1 | 142.0 | 590 |
| 1844899 | | 5.26 | 13.85 | 0.13 | 0.8 | 0.049 | 0.61 | 8.4 | 20.2 | 4.98 | 826 | 0.90 | 1.36 | 5.1 | 148.0 | 550 |
| 1844900 | | 5.13 | 14.30 | 0.12 | 0.8 | 0.050 | 0.68 | 9.3 | 19.6 | 4.66 | 792 | 0.90 | 1.37 | 5.6 | 135.5 | 630 |
| 1844901 | | 5.38 | 17.80 | 0.11 | 1.3 | 0.062 | 0.99 | 13.3 | 14.3 | 2.90 | 917 | 1.23 | 1.72 | 8.9 | 63.2 | 530 |
| 1844902 | | 4.91 | 15.85 | 0.12 | 1.2 | 0.053 | 1.01 | 15.2 | 19.8 | 2.45 | 768 | 1.49 | 1.49 | 9.2 | 64.4 | 840 |
| 1844903 | | 5.42 | 14.15 | 0.09 | 0.7 | 0.043 | 0.64 | 7.7 | 25.9 | 4.41 | 1020 | 0.78 | 1.61 | 4.5 | 112.5 | 590 |
| 1844904 | | 4.91 | 13.45 | 0.11 | 0.7 | 0.037 | 0.73 | 7.0 | 21.8 | 5.96 | 885 | 0.49 | 1.34 | 3.8 | 133.5 | 310 |
| 1844905 | | 4.47 | 15.15 | 0.11 | 1.2 | 0.052 | 1.16 | 15.1 | 24.2 | 3.46 | 745 | 0.88 | 1.46 | 8.0 | 73.4 | 1220 |
| 1844906 | | 4.56 | 14.50 | 0.13 | 1.0 | 0.048 | 0.91 | 14.9 | 20.2 | 3.98 | 765 | 0.78 | 1.43 | 7.1 | 111.0 | 690 |
| 1844907 | | 4.91 | 13.20 | 0.12 | 0.9 | 0.048 | 0.76 | 11.8 | 17.9 | 4.45 | 876 | 0.73 | 1.48 | 5.7 | 124.5 | 620 |
| 1844908 | | 5.36 | 19.85 | 0.12 | 1.6 | 0.101 | 1.18 | 15.7 | 27.1 | 2.86 | 806 | 11.40 | 1.14 | 11.4 | 122.5 | 1240 |
| 1844842 | | 5.20 | 16.75 | 0.15 | 1.1 | 0.061 | 1.15 | 23.3 | 33.3 | 2.18 | 873 | 0.57 | 1.59 | 10.3 | 43.7 | 1090 |
| 1844843 | | 5.87 | 17.45 | 0.10 | 0.8 | 0.055 | 0.73 | 15.1 | 23.6 | 2.63 | 1020 | 0.41 | 1.84 | 7.7 | 44.8 | 450 |
| 1844844 | | 5.06 | 16.65 | 0.15 | 1.1 | 0.062 | 1.23 | 20.5 | 36.0 | 1.90 | 873 | 0.56 | 1.40 | 9.3 | 42.4 | 1670 |
| 1844845 | | 4.75 | 15.25 | 0.16 | 1.2 | 0.055 | 1.24 | 20.2 | 28.1 | 2.00 | 840 | 1.38 | 1.44 | 9.4 | 52.2 | 1720 |
| 1844846 | | 5.38 | 16.80 | 0.16 | 1.2 | 0.059 | 1.53 | 14.5 | 76.6 | 1.06 | 1080 | 1.00 | 0.99 | 7.3 | 24.1 | 3110 |
| 1844847 | | 5.18 | 17.35 | 0.18 | 1.2 | 0.068 | 1.48 | 19.6 | 43.4 | 1.84 | 1010 | 0.79 | 1.51 | 9.2 | 40.2 | 1200 |
| 1844848 | | 4.65 | 16.15 | 0.19 | 1.2 | 0.058 | 1.34 | 25.4 | 36.1 | 1.97 | 784 | 0.87 | 1.45 | 10.9 | 57.3 | 570 |
| 1844849 | | 4.89 | 16.00 | 0.17 | 1.4 | 0.054 | 1.26 | 19.0 | 30.3 | 1.98 | 894 | 0.70 | 1.49 | 11.0 | 41.2 | 1110 |
| 1844850 | | 4.98 | 16.40 | 0.18 | 1.6 | 0.058 | 1.26 | 20.2 | 32.8 | 2.02 | 892 | 0.78 | 1.50 | 11.7 | 43.9 | 1100 |
| 1844851 | | 4.16 | 15.15 | 0.18 | 1.4 | 0.053 | 1.26 | 26.3 | 35.3 | 1.50 | 800 | 0.82 | 1.42 | 8.3 | 30.2 | 2120 |
| 1844852 | | 4.36 | 16.80 | 0.17 | 1.3 | 0.048 | 1.18 | 15.6 | 25.8 | 1.25 | 709 | 0.92 | 1.23 | 10.0 | 23.9 | 2140 |
| 1844853 | | 4.37 | 16.45 | 0.19 | 1.5 | 0.059 | 1.27 | 19.2 | 28.4 | 1.66 | 739 | 0.71 | 1.47 | 9.8 | 31.4 | 1610 |
| 1844854 | | 5.40 | 17.35 | 0.18 | 1.1 | 0.060 | 1.32 | 20.7 | 36.3 | 2.11 | 1100 | 0.74 | 1.55 | 9.0 | 42.2 | 530 |
| 1844855 | | 5.01 | 15.55 | 0.17 | 1.2 | 0.058 | 1.35 | 20.4 | 31.7 | 1.85 | 896 | 0.69 | 1.44 | 10.4 | 36.8 | 990 |
| 1844856 | | 5.57 | 16.60 | 0.17 | 1.2 | 0.064 | 1.38 | 17.1 | 33.6 | 1.83 | 1120 | 0.73 | 1.31 | 9.0 | 37.4 | 1450 |
| 1844857 | | 4.81 | 16.05 | 0.18 | 1.2 | 0.059 | 1.26 | 15.9 | 30.2 | 1.55 | 1050 | 0.70 | 1.29 | 9.2 | 30.6 | 1700 |
| 1844858 | | 5.44 | 17.45 | 0.18 | 1.3 | 0.068 | 1.36 | 14.8 | 35.0 | 1.31 | 1240 | 0.75 | 1.14 | 8.9 | 24.8 | 2210 |
| 1844859 | | 5.36 | 16.80 | 0.16 | 1.1 | 0.058 | 1.30 | 15.1 | 28.5 | 2.03 | 872 | 0.75 | 1.38 | 9.8 | 40.3 | 1480 |
| 1844860 | | 4.72 | 15.65 | 0.18 | 1.3 | 0.054 | 1.42 | 18.8 | 29.5 | 1.70 | 909 | 0.72 | 1.45 | 10.7 | 36.0 | 1200 |
| 1844861 | | 5.03 | 16.40 | 0.15 | 1.3 | 0.057 | 1.49 | 15.1 | 30.7 | 1.76 | 988 | 0.84 | 1.29 | 9.6 | 31.8 | 1360 |
| 1844862 | | 4.69 | 16.30 | 0.17 | 1.2 | 0.054 | 1.38 | 16.0 | 23.8 | 1.46 | 808 | 0.80 | 1.30 | 10.4 | 28.8 | 1930 |
| 1844863 | | 4.85 | 18.25 | 0.18 | 1.3 | 0.053 | 1.68 | 13.2 | 32.9 | 1.22 | 881 | 0.79 | 1.45 | 8.3 | 21.0 | 1430 |
| 1844864 | | 3.80 | 16.30 | 0.19 | 1.3 | 0.047 | 1.54 | 14.7 | 21.4 | 0.75 | 1090 | 0.71 | 1.29 | 10.7 | 16.1 | 2010 |
| 1844865 | | 6.23 | 16.20 | 0.18 | 1.2 | 0.066 | 1.15 | 16.1 | 26.9 | 2.58 | 1060 | 0.61 | 1.41 | 10.5 | 44.0 | 1340 |
| 1844866 | | 4.59 | 15.75 | 0.19 | 1.2 | 0.053 | 1.42 | 17.2 | 28.4 | 1.33 | 789 | 0.75 | 1.49 | 10.5 | 27.2 | 1150 |
| 1844867 | | 4.88 | 20.7 | 0.18 | 1.2 | 0.063 | 1.62 | 10.9 | 44.8 | 1.13 | 1520 | 0.56 | 1.57 | 7.0 | 16.6 | 1630 |
| 1844868 | | 4.81 | 16.70 | 0.19 | 1.7 | 0.047 | 1.48 | 17.8 | 25.8 | 1.78 | 830 | 0.93 | 1.83 | 9.1 | 30.1 | 1010 |
| 1844869 | | 4.75 | 16.55 | 0.19 | 1.3 | 0.053 | 1.31 | 15.3 | 34.6 | 1.47 | 1080 | 0.75 | 1.26 | 9.8 | 28.8 | 2060 |



ALS Canada Ltd.
 2103 Dollarton Hwy
 North Vancouver BC V7H 0A7
 Phone: +1 604 984 0221 Fax: +1 604 984 0218
 www.alsglobal.com/geochemistry

To: ATAC RESOURCES LTD.
 SUITE 1500 - 409 GRANVILLE STREET
 VANCOUVER BC V6C 1T2

Page: 7 - C
 Total # Pages: 13 (A - D)
 Plus Appendix Pages
 Finalized Date: 6-DEC-2021
 Account: RCM

Project: Rosy

CERTIFICATE OF ANALYSIS WH21238583

| Sample Description | Method Analyte Units LOD | ME-MS61 | ME-MS61 | ME-MS61 | ME-MS61 | ME-MS61 | ME-MS61 | ME-MS61 | ME-MS61 | ME-MS61 | ME-MS61 | ME-MS61 | ME-MS61 | ME-MS61 | ME-MS61 | |
|--------------------|--------------------------|---------|---------|---------|---------|---------|---------|---------|---------|---------|---------|---------|---------|---------|---------|-------|
| | | Pb ppm | Rb ppm | Re ppm | S % | Sb ppm | Sc ppm | Se ppm | Sn ppm | Sr ppm | Ta ppm | Te ppm | Th ppm | Ti % | Tl ppm | U ppm |
| 1844897 | | 10.4 | 51.9 | <0.002 | 0.03 | 0.83 | 23.4 | 1 | 1.4 | 173.5 | 0.71 | <0.05 | 5.83 | 0.534 | 0.37 | 1.9 |
| 1844898 | | 8.5 | 32.7 | <0.002 | 0.02 | 0.70 | 28.0 | 1 | 1.0 | 150.5 | 0.46 | <0.05 | 3.53 | 0.442 | 0.28 | 1.1 |
| 1844899 | | 5.6 | 26.4 | <0.002 | 0.02 | 0.74 | 29.0 | 1 | 0.9 | 144.5 | 0.40 | <0.05 | 2.83 | 0.430 | 0.21 | 0.9 |
| 1844900 | | 6.3 | 29.2 | <0.002 | 0.02 | 0.70 | 28.1 | 1 | 1.0 | 155.5 | 0.44 | <0.05 | 3.16 | 0.425 | 0.23 | 1.0 |
| 1844901 | | 10.3 | 46.9 | <0.002 | 0.02 | 0.79 | 27.1 | 1 | 1.6 | 165.0 | 0.68 | <0.05 | 4.15 | 0.655 | 0.33 | 1.5 |
| 1844902 | | 10.9 | 49.1 | <0.002 | 0.03 | 0.90 | 22.8 | 1 | 1.5 | 165.0 | 0.69 | <0.05 | 5.23 | 0.517 | 0.35 | 2.1 |
| 1844903 | | 5.5 | 25.4 | <0.002 | 0.01 | 0.81 | 29.4 | 1 | 0.8 | 135.0 | 0.32 | <0.05 | 2.24 | 0.434 | 0.19 | 0.8 |
| 1844904 | | 4.4 | 24.0 | <0.002 | 0.01 | 0.38 | 32.5 | 1 | 0.6 | 126.0 | 0.28 | <0.05 | 1.59 | 0.407 | 0.17 | 0.6 |
| 1844905 | | 9.2 | 47.1 | <0.002 | 0.03 | 0.67 | 23.8 | 1 | 1.2 | 147.5 | 0.55 | <0.05 | 4.23 | 0.479 | 0.35 | 1.6 |
| 1844906 | | 7.9 | 40.9 | <0.002 | 0.02 | 0.79 | 25.8 | 1 | 1.1 | 157.0 | 0.48 | <0.05 | 4.03 | 0.425 | 0.29 | 1.3 |
| 1844907 | | 5.9 | 31.3 | <0.002 | 0.01 | 0.83 | 27.8 | 1 | 1.0 | 157.0 | 0.43 | <0.05 | 3.24 | 0.456 | 0.24 | 0.9 |
| 1844908 | | 148.0 | 54.8 | <0.002 | 0.03 | 1.93 | 23.3 | 3 | 1.9 | 129.5 | 0.75 | 0.43 | 5.78 | 0.477 | 0.60 | 2.9 |
| 1844842 | | 8.5 | 48.8 | <0.002 | 0.03 | 2.91 | 25.7 | 1 | 1.3 | 249 | 0.65 | <0.05 | 5.28 | 0.510 | 0.32 | 5.3 |
| 1844843 | | 5.8 | 24.3 | <0.002 | 0.01 | 2.91 | 30.1 | 1 | 1.0 | 274 | 0.47 | <0.05 | 3.22 | 0.537 | 0.23 | 2.4 |
| 1844844 | | 7.8 | 52.8 | <0.002 | 0.04 | 4.00 | 24.1 | 1 | 1.3 | 211 | 0.60 | <0.05 | 4.80 | 0.502 | 0.45 | 1.7 |
| 1844845 | | 11.9 | 51.3 | <0.002 | 0.06 | 2.68 | 21.3 | 1 | 1.3 | 220 | 0.61 | <0.05 | 5.45 | 0.465 | 0.37 | 1.8 |
| 1844846 | | 8.4 | 91.0 | <0.002 | 0.06 | 12.50 | 20.0 | 1 | 1.2 | 157.5 | 0.43 | <0.05 | 4.25 | 0.459 | 0.77 | 1.8 |
| 1844847 | | 9.0 | 66.2 | <0.002 | 0.03 | 4.42 | 25.7 | 2 | 1.4 | 226 | 0.54 | <0.05 | 6.03 | 0.527 | 0.49 | 4.0 |
| 1844848 | | 9.6 | 58.1 | <0.002 | 0.02 | 2.14 | 21.2 | 1 | 1.5 | 201 | 0.77 | <0.05 | 7.65 | 0.473 | 0.39 | 3.7 |
| 1844849 | | 8.5 | 50.5 | <0.002 | 0.04 | 2.02 | 20.4 | 1 | 1.4 | 236 | 0.64 | <0.05 | 4.99 | 0.556 | 0.35 | 1.9 |
| 1844850 | | 8.7 | 51.5 | <0.002 | 0.04 | 2.07 | 20.8 | 1 | 1.5 | 243 | 0.69 | <0.05 | 5.08 | 0.558 | 0.37 | 2.0 |
| 1844851 | | 8.4 | 51.0 | <0.002 | 0.09 | 1.89 | 21.4 | 1 | 1.1 | 266 | 0.52 | <0.05 | 5.32 | 0.408 | 0.34 | 3.9 |
| 1844852 | | 8.8 | 45.0 | <0.002 | 0.07 | 2.00 | 16.6 | 1 | 1.3 | 204 | 0.66 | <0.05 | 4.47 | 0.481 | 0.37 | 2.3 |
| 1844853 | | 8.0 | 54.2 | <0.002 | 0.05 | 1.96 | 20.2 | 1 | 1.4 | 239 | 0.62 | <0.05 | 5.00 | 0.466 | 0.35 | 2.4 |
| 1844854 | | 7.8 | 49.9 | <0.002 | 0.01 | 3.26 | 25.3 | 1 | 1.3 | 238 | 0.54 | <0.05 | 4.65 | 0.530 | 0.38 | 3.0 |
| 1844855 | | 9.1 | 52.6 | <0.002 | 0.04 | 3.02 | 22.5 | 1 | 1.4 | 225 | 0.66 | <0.05 | 5.01 | 0.512 | 0.37 | 1.9 |
| 1844856 | | 8.3 | 58.2 | <0.002 | 0.05 | 2.86 | 22.4 | 1 | 1.3 | 198.5 | 0.59 | <0.05 | 4.90 | 0.486 | 0.38 | 1.6 |
| 1844857 | | 7.9 | 53.8 | <0.002 | 0.07 | 2.56 | 19.5 | 1 | 1.3 | 198.5 | 0.66 | <0.05 | 4.55 | 0.479 | 0.36 | 1.5 |
| 1844858 | | 7.5 | 66.7 | <0.002 | 0.06 | 5.16 | 18.9 | 1 | 1.3 | 153.0 | 0.58 | <0.05 | 4.56 | 0.524 | 0.79 | 1.6 |
| 1844859 | | 7.7 | 58.0 | <0.002 | 0.04 | 2.93 | 23.2 | 1 | 1.3 | 219 | 0.61 | <0.05 | 4.24 | 0.519 | 0.39 | 1.5 |
| 1844860 | | 9.2 | 55.3 | <0.002 | 0.04 | 3.05 | 18.9 | 1 | 1.3 | 217 | 0.71 | <0.05 | 5.69 | 0.480 | 0.39 | 1.7 |
| 1844861 | | 7.9 | 57.0 | <0.002 | 0.05 | 2.80 | 18.7 | 1 | 1.3 | 204 | 0.59 | <0.05 | 4.63 | 0.486 | 0.41 | 1.6 |
| 1844862 | | 8.0 | 54.8 | <0.002 | 0.06 | 2.90 | 18.5 | 1 | 1.4 | 210 | 0.67 | <0.05 | 4.68 | 0.472 | 0.36 | 1.8 |
| 1844863 | | 7.4 | 69.4 | <0.002 | 0.04 | 4.19 | 16.3 | 1 | 1.2 | 246 | 0.50 | <0.05 | 4.49 | 0.471 | 0.54 | 1.6 |
| 1844864 | | 10.4 | 75.5 | <0.002 | 0.06 | 3.15 | 13.4 | 1 | 1.5 | 199.0 | 0.71 | <0.05 | 5.13 | 0.441 | 0.44 | 1.7 |
| 1844865 | | 7.3 | 42.8 | <0.002 | 0.03 | 3.72 | 29.0 | 1 | 1.3 | 240 | 0.67 | <0.05 | 4.61 | 0.548 | 0.30 | 1.4 |
| 1844866 | | 8.4 | 60.3 | <0.002 | 0.03 | 2.59 | 16.8 | 1 | 1.4 | 232 | 0.73 | <0.05 | 4.98 | 0.457 | 0.37 | 1.7 |
| 1844867 | | 6.5 | 72.7 | <0.002 | 0.02 | 1.70 | 16.3 | 1 | 1.2 | 219 | 0.46 | <0.05 | 4.76 | 0.436 | 0.57 | 1.6 |
| 1844868 | | 7.7 | 46.0 | <0.002 | 0.02 | 2.11 | 19.3 | 1 | 1.2 | 347 | 0.59 | <0.05 | 4.96 | 0.453 | 0.31 | 1.6 |
| 1844869 | | 8.1 | 60.8 | <0.002 | 0.07 | 2.88 | 19.0 | 1 | 1.3 | 206 | 0.60 | <0.05 | 4.45 | 0.465 | 0.47 | 1.6 |



ALS Canada Ltd.
 2103 Dollarton Hwy
 North Vancouver BC V7H 0A7
 Phone: +1 604 984 0221 Fax: +1 604 984 0218
 www.alsglobal.com/geochemistry

To: ATAC RESOURCES LTD.
 SUITE 1500 - 409 GRANVILLE STREET
 VANCOUVER BC V6C 1T2

Page: 7 - D
 Total # Pages: 13 (A - D)
 Plus Appendix Pages
 Finalized Date: 6-DEC-2021
 Account: RCM

Project: Rosy

| |
|---|
| CERTIFICATE OF ANALYSIS WH21238583 |
|---|

| Sample Description | Method Analyte Units LOD | ME-MS61 V ppm 1 | ME-MS61 W ppm 0.1 | ME-MS61 Y ppm 0.1 | ME-MS61 Zn ppm 2 | ME-MS61 Zr ppm 0.5 |
|--------------------|--------------------------|--------------------------|----------------------------|----------------------------|---------------------------|-----------------------------|
| 1844897 | | 189 | 1.6 | 17.7 | 75 | 39.9 |
| 1844898 | | 171 | 1.1 | 15.0 | 72 | 30.0 |
| 1844899 | | 171 | 1.0 | 14.6 | 67 | 22.0 |
| 1844900 | | 162 | 1.2 | 13.5 | 66 | 25.5 |
| 1844901 | | 251 | 1.7 | 18.8 | 75 | 45.9 |
| 1844902 | | 194 | 1.6 | 16.3 | 84 | 35.9 |
| 1844903 | | 189 | 1.2 | 13.3 | 84 | 21.7 |
| 1844904 | | 166 | 0.5 | 12.2 | 63 | 20.9 |
| 1844905 | | 180 | 1.0 | 15.9 | 98 | 38.0 |
| 1844906 | | 155 | 0.9 | 16.0 | 69 | 33.2 |
| 1844907 | | 167 | 2.0 | 15.6 | 68 | 25.8 |
| 1844908 | | 309 | 2.6 | 20.8 | 466 | 66.6 |
| 1844842 | | 181 | 1.2 | 27.0 | 89 | 35.4 |
| 1844843 | | 214 | 1.0 | 19.6 | 81 | 22.0 |
| 1844844 | | 171 | 1.2 | 23.0 | 86 | 30.7 |
| 1844845 | | 163 | 1.1 | 18.3 | 87 | 36.2 |
| 1844846 | | 159 | 1.9 | 16.7 | 119 | 31.0 |
| 1844847 | | 182 | 0.9 | 31.6 | 99 | 33.5 |
| 1844848 | | 164 | 1.3 | 23.3 | 91 | 38.7 |
| 1844849 | | 164 | 1.1 | 21.5 | 88 | 49.2 |
| 1844850 | | 163 | 1.2 | 21.3 | 88 | 56.0 |
| 1844851 | | 134 | 1.2 | 44.9 | 108 | 42.9 |
| 1844852 | | 146 | 1.1 | 15.5 | 73 | 42.8 |
| 1844853 | | 152 | 1.3 | 18.6 | 87 | 45.0 |
| 1844854 | | 190 | 1.1 | 26.3 | 86 | 30.2 |
| 1844855 | | 174 | 1.4 | 24.3 | 83 | 38.3 |
| 1844856 | | 176 | 1.6 | 18.5 | 95 | 35.4 |
| 1844857 | | 158 | 1.3 | 21.2 | 88 | 35.5 |
| 1844858 | | 169 | 1.3 | 14.5 | 104 | 34.6 |
| 1844859 | | 183 | 1.4 | 21.4 | 89 | 36.4 |
| 1844860 | | 153 | 1.3 | 16.5 | 87 | 38.0 |
| 1844861 | | 162 | 1.3 | 14.5 | 92 | 35.9 |
| 1844862 | | 155 | 1.4 | 14.9 | 76 | 37.6 |
| 1844863 | | 151 | 1.8 | 13.4 | 91 | 37.2 |
| 1844864 | | 129 | 1.8 | 12.2 | 80 | 39.6 |
| 1844865 | | 209 | 1.4 | 16.9 | 91 | 36.2 |
| 1844866 | | 140 | 1.5 | 15.3 | 73 | 37.6 |
| 1844867 | | 137 | 0.5 | 12.0 | 97 | 23.1 |
| 1844868 | | 152 | 1.4 | 14.4 | 74 | 52.9 |
| 1844869 | | 160 | 1.3 | 13.7 | 80 | 39.4 |



ALS Canada Ltd.
 2103 Dollarton Hwy
 North Vancouver BC V7H 0A7
 Phone: +1 604 984 0221 Fax: +1 604 984 0218
 www.alsglobal.com/geochemistry

To: ATAC RESOURCES LTD.
 SUITE 1500 - 409 GRANVILLE STREET
 VANCOUVER BC V6C 1T2

Page: 8 - A
 Total # Pages: 13 (A - D)
 Plus Appendix Pages
 Finalized Date: 6-DEC-2021
 Account: RCM

Project: Rosy

CERTIFICATE OF ANALYSIS WH21238583

| Sample Description | Method Analyte Units LOD | WEI-21 | Au-ICP21 | ME-MS61 | ME-MS61 | ME-MS61 | ME-MS61 | ME-MS61 | ME-MS61 | ME-MS61 | ME-MS61 | ME-MS61 | ME-MS61 | ME-MS61 | ME-MS61 | ME-MS61 |
|--------------------|--------------------------|--------------|----------|---------|---------|---------|---------|---------|---------|---------|---------|---------|---------|---------|---------|---------|
| | | Recvd Wt. kg | Au ppm | Ag ppm | Al % | As ppm | Ba ppm | Be ppm | Bi ppm | Ca % | Cd ppm | Ce ppm | Co ppm | Cr ppm | Cs ppm | Cu ppm |
| 1844870 | | 0.72 | <0.001 | 0.06 | 6.79 | 9.8 | 850 | 1.25 | 0.16 | 1.83 | 0.13 | 39.3 | 12.5 | 71 | 14.95 | 22.6 |
| 1844871 | | 0.65 | <0.001 | 0.07 | 5.58 | 7.4 | 770 | 1.09 | 0.19 | 1.66 | 0.17 | 33.0 | 9.6 | 72 | 16.70 | 16.4 |
| 1844909 | | 0.75 | 0.072 | 2.25 | 8.61 | 321 | 1300 | 1.90 | 0.10 | 1.21 | 0.17 | 50.6 | 16.5 | 49 | 41.1 | 14.1 |
| 1844910 | | 0.85 | 0.057 | 1.74 | 8.90 | 306 | 1350 | 1.98 | 0.09 | 1.10 | 0.17 | 60.4 | 17.5 | 50 | 40.0 | 13.6 |
| 1844911 | | 0.83 | 0.026 | 0.59 | 7.24 | 111.5 | 1070 | 1.36 | 0.11 | 2.29 | 0.14 | 40.2 | 18.1 | 77 | 23.6 | 34.4 |
| 1844912 | | 0.67 | 0.074 | 1.15 | 7.76 | 352 | 1200 | 1.68 | 0.10 | 1.51 | 0.12 | 38.0 | 14.6 | 61 | 54.1 | 29.2 |
| 1844913 | | 0.83 | 0.131 | 2.02 | 8.54 | 562 | 1210 | 1.87 | 0.11 | 1.33 | 0.19 | 44.9 | 17.6 | 76 | 98.4 | 39.5 |
| 1844914 | | 0.70 | 0.076 | 3.25 | 7.83 | 355 | 1170 | 1.55 | 0.13 | 1.85 | 0.20 | 35.8 | 14.8 | 69 | 58.0 | 32.6 |
| 1844915 | | 0.75 | 0.004 | 0.07 | 6.75 | 33.9 | 950 | 1.33 | 0.16 | 1.96 | 0.16 | 37.7 | 18.3 | 87 | 15.70 | 29.2 |
| 1844916 | | 0.80 | 0.006 | 0.13 | 6.03 | 33.4 | 920 | 1.20 | 0.16 | 2.10 | 0.15 | 32.1 | 16.8 | 80 | 11.65 | 25.0 |
| 1844917 | | 0.83 | 0.011 | 0.43 | 6.49 | 45.5 | 1080 | 1.29 | 0.18 | 2.04 | 0.13 | 34.9 | 19.5 | 83 | 18.05 | 46.8 |
| 1844918 | | 0.97 | 0.004 | 0.09 | 6.95 | 14.1 | 960 | 1.50 | 0.16 | 2.68 | 0.22 | 42.5 | 21.4 | 90 | 7.67 | 44.0 |
| 1844919 | | 0.67 | 0.005 | 0.32 | 7.15 | 28.7 | 1190 | 1.53 | 0.23 | 2.11 | 0.12 | 38.7 | 20.8 | 93 | 17.35 | 53.8 |
| 1844920 | | 0.78 | 0.005 | 0.40 | 6.87 | 24.0 | 1050 | 1.42 | 0.16 | 2.22 | 0.13 | 43.5 | 17.3 | 86 | 13.80 | 39.5 |
| 1844921 | | 1.06 | 0.005 | 0.12 | 7.25 | 17.0 | 1030 | 1.47 | 0.17 | 3.04 | 0.18 | 41.4 | 20.0 | 92 | 10.55 | 71.8 |
| 1844922 | | 0.87 | 0.015 | 0.22 | 7.52 | 63.4 | 1190 | 1.58 | 0.14 | 2.61 | 0.19 | 42.4 | 21.6 | 86 | 18.05 | 63.1 |
| 1844923 | | 0.71 | 0.008 | 0.40 | 7.68 | 40.8 | 1230 | 1.77 | 0.26 | 1.94 | 0.19 | 39.3 | 22.1 | 105 | 24.7 | 66.3 |
| 1844924 | | 0.75 | 0.007 | 0.35 | 6.99 | 21.5 | 1140 | 1.57 | 0.19 | 2.16 | 0.14 | 49.6 | 17.4 | 98 | 14.40 | 39.3 |
| 1844925 | | 0.66 | 0.010 | 0.56 | 7.34 | 40.5 | 1300 | 1.85 | 0.27 | 1.66 | 0.21 | 51.4 | 22.6 | 101 | 23.4 | 68.2 |
| 1844926 | | 0.74 | 0.003 | 0.08 | 7.68 | 29.7 | 1260 | 1.78 | 0.31 | 1.92 | 0.19 | 39.6 | 25.4 | 114 | 19.80 | 65.6 |
| 1844927 | | 0.82 | 0.020 | 0.23 | 9.12 | 100.0 | 1150 | 2.87 | 0.23 | 1.05 | 0.30 | 61.1 | 19.5 | 69 | 41.1 | 37.9 |
| 1844928 | | 0.77 | 0.027 | 0.28 | 9.10 | 121.0 | 1230 | 2.68 | 0.18 | 1.09 | 0.25 | 57.8 | 19.6 | 61 | 44.3 | 34.8 |
| 1844929 | | 0.82 | 0.004 | 0.09 | 6.92 | 34.1 | 910 | 1.68 | 0.20 | 2.91 | 0.16 | 40.6 | 32.6 | 132 | 10.85 | 56.9 |
| 1844930 | | 1.10 | 0.006 | 0.19 | 7.04 | 27.7 | 1010 | 1.58 | 0.20 | 2.83 | 0.18 | 37.2 | 24.6 | 136 | 13.35 | 55.4 |
| 1844931 | | 0.65 | 0.002 | 0.08 | 6.55 | 21.3 | 750 | 1.36 | 0.34 | 1.96 | 0.18 | 38.0 | 16.6 | 109 | 9.98 | 31.7 |
| 1844932 | | 0.71 | 0.001 | 0.09 | 6.52 | 18.8 | 750 | 1.27 | 0.25 | 2.13 | 0.15 | 33.3 | 21.3 | 126 | 8.18 | 37.7 |
| 1844933 | | 0.80 | 0.002 | 0.04 | 7.17 | 21.4 | 690 | 1.47 | 0.25 | 2.98 | 0.20 | 33.2 | 31.5 | 166 | 7.84 | 68.3 |
| 1844934 | | 0.67 | 0.001 | 0.09 | 6.36 | 12.3 | 720 | 1.39 | 0.25 | 2.02 | 0.19 | 38.9 | 17.5 | 124 | 6.38 | 30.7 |
| 1844935 | | 0.70 | 0.007 | 0.08 | 7.05 | 28.7 | 800 | 1.40 | 0.30 | 1.90 | 0.10 | 35.2 | 23.2 | 134 | 12.25 | 56.7 |
| 1844035 | | 0.64 | 0.004 | 0.14 | 7.22 | 11.5 | 750 | 1.24 | 0.13 | 2.79 | 0.09 | 35.5 | 16.3 | 103 | 10.70 | 35.2 |
| 1844036 | | 0.87 | 0.005 | 0.04 | 7.23 | 12.7 | 630 | 1.32 | 0.09 | 3.76 | 0.09 | 37.2 | 20.7 | 123 | 8.26 | 29.8 |
| 1844037 | | 1.09 | 0.004 | 0.03 | 7.04 | 14.9 | 750 | 1.44 | 0.15 | 2.72 | 0.16 | 55.1 | 18.4 | 119 | 22.0 | 27.4 |
| 1844038 | | 0.78 | 0.002 | 0.05 | 7.00 | 18.9 | 690 | 1.18 | 0.11 | 2.76 | 0.12 | 42.4 | 18.1 | 110 | 13.30 | 32.0 |
| 1844039 | | 0.85 | 0.002 | 0.08 | 7.31 | 17.8 | 770 | 1.39 | 0.16 | 2.51 | 0.14 | 42.0 | 16.3 | 99 | 13.10 | 31.0 |
| 1844040 | | 0.67 | 0.008 | 0.13 | 7.74 | 10.1 | 810 | 1.65 | 0.14 | 2.49 | 0.20 | 41.9 | 15.1 | 96 | 22.1 | 34.8 |
| 1844041 | | 0.76 | 0.002 | 0.07 | 7.61 | 17.7 | 800 | 1.55 | 0.18 | 2.21 | 0.09 | 45.5 | 15.2 | 84 | 13.30 | 37.9 |
| 1844042 | | 0.78 | 0.004 | 0.07 | 7.10 | 17.8 | 840 | 1.48 | 0.19 | 2.15 | 0.13 | 45.5 | 18.4 | 127 | 10.40 | 46.3 |
| 1844043 | | 0.72 | 0.003 | 0.06 | 7.30 | 28.9 | 650 | 1.17 | 0.10 | 2.93 | 0.10 | 39.5 | 19.3 | 102 | 16.95 | 35.0 |
| 1844044 | | 0.74 | 0.008 | 0.19 | 7.93 | 41.8 | 730 | 1.52 | 0.11 | 2.89 | 0.17 | 41.4 | 24.7 | 124 | 35.1 | 81.0 |
| 1844045 | | 0.63 | 0.001 | 0.12 | 7.30 | 20.6 | 770 | 1.32 | 0.13 | 2.56 | 0.11 | 35.3 | 15.5 | 84 | 28.8 | 37.8 |



ALS Canada Ltd.
 2103 Dollarton Hwy
 North Vancouver BC V7H 0A7
 Phone: +1 604 984 0221 Fax: +1 604 984 0218
 www.alsglobal.com/geochemistry

To: ATAC RESOURCES LTD.
 SUITE 1500 - 409 GRANVILLE STREET
 VANCOUVER BC V6C 1T2

Page: 8 - B
 Total # Pages: 13 (A - D)
 Plus Appendix Pages
 Finalized Date: 6-DEC-2021
 Account: RCM

Project: Rosy

| | |
|-------------------------|------------|
| CERTIFICATE OF ANALYSIS | WH21238583 |
|-------------------------|------------|

| Sample Description | Method | ME-MS61 | ME-MS61 | ME-MS61 | ME-MS61 | ME-MS61 | ME-MS61 | ME-MS61 | ME-MS61 | ME-MS61 | ME-MS61 | ME-MS61 | ME-MS61 | ME-MS61 | ME-MS61 | |
|--------------------|-------------------------|---------|-----------|-----------|-----------|-----------|---------|-----------|-----------|---------|-----------|-----------|---------|-----------|-----------|----------|
| | Analyte Units LOD | Fe % | Ga ppm | Ge ppm | Hf ppm | In ppm | K % | La ppm | Li ppm | Mg % | Mn ppm | Mo ppm | Na % | Nb ppm | Ni ppm | P ppm |
| 1844870 | | 3.87 | 16.80 | 0.20 | 1.6 | 0.072 | 1.59 | 18.6 | 25.9 | 0.99 | 1020 | 1.08 | 1.64 | 10.4 | 19.4 | 1920 |
| 1844871 | | 3.56 | 15.20 | 0.19 | 1.5 | 0.039 | 1.38 | 15.7 | 15.8 | 0.82 | 683 | 1.00 | 1.37 | 10.1 | 18.1 | 2870 |
| 1844909 | | 4.88 | 21.2 | 0.22 | 1.2 | 0.048 | 2.60 | 25.7 | 45.7 | 1.22 | 1400 | 0.71 | 1.24 | 8.7 | 19.1 | 1370 |
| 1844910 | | 5.05 | 22.4 | 0.21 | 1.3 | 0.052 | 2.76 | 29.0 | 47.7 | 1.21 | 1420 | 0.71 | 1.30 | 8.8 | 20.3 | 1400 |
| 1844911 | | 4.83 | 16.30 | 0.23 | 1.1 | 0.055 | 1.79 | 19.7 | 44.0 | 1.68 | 963 | 0.60 | 1.57 | 8.4 | 30.0 | 880 |
| 1844912 | | 4.39 | 17.30 | 0.21 | 1.1 | 0.048 | 2.26 | 21.7 | 92.1 | 0.93 | 995 | 0.86 | 0.92 | 7.0 | 21.7 | 1130 |
| 1844913 | | 6.46 | 21.1 | 0.23 | 1.1 | 0.058 | 2.27 | 25.5 | 104.0 | 1.09 | 2180 | 0.83 | 0.85 | 6.9 | 28.5 | 1290 |
| 1844914 | | 4.67 | 17.55 | 0.20 | 1.1 | 0.054 | 1.88 | 21.7 | 85.7 | 1.19 | 1010 | 0.77 | 1.02 | 6.8 | 25.0 | 1400 |
| 1844915 | | 4.66 | 16.00 | 0.20 | 1.2 | 0.056 | 1.43 | 17.4 | 38.0 | 1.57 | 971 | 0.71 | 1.45 | 9.1 | 33.2 | 1460 |
| 1844916 | | 4.28 | 13.85 | 0.18 | 1.2 | 0.050 | 1.17 | 15.8 | 31.1 | 1.38 | 1030 | 0.74 | 1.32 | 8.0 | 27.4 | 2310 |
| 1844917 | | 4.54 | 14.50 | 0.18 | 1.2 | 0.055 | 1.25 | 18.2 | 42.4 | 1.60 | 1080 | 0.64 | 1.23 | 7.8 | 37.0 | 1340 |
| 1844918 | | 4.67 | 15.90 | 0.25 | 1.3 | 0.056 | 1.39 | 19.8 | 26.2 | 2.03 | 1020 | 0.56 | 1.67 | 9.2 | 40.5 | 1100 |
| 1844919 | | 4.82 | 16.70 | 0.24 | 1.2 | 0.059 | 1.26 | 22.5 | 39.7 | 1.85 | 1040 | 0.65 | 1.29 | 8.3 | 44.8 | 1650 |
| 1844920 | | 4.35 | 15.75 | 0.24 | 1.5 | 0.049 | 1.33 | 25.3 | 33.2 | 1.77 | 765 | 0.53 | 1.50 | 8.7 | 36.6 | 1230 |
| 1844921 | | 5.07 | 16.85 | 0.24 | 1.2 | 0.061 | 1.50 | 21.3 | 30.9 | 2.30 | 875 | 0.71 | 1.56 | 9.2 | 43.3 | 1300 |
| 1844922 | | 5.32 | 17.55 | 0.23 | 1.2 | 0.057 | 1.55 | 23.3 | 42.7 | 2.08 | 1160 | 0.53 | 1.47 | 8.5 | 37.6 | 1230 |
| 1844923 | | 5.26 | 18.75 | 0.24 | 1.4 | 0.063 | 1.46 | 25.8 | 58.7 | 1.97 | 943 | 0.78 | 1.25 | 9.2 | 57.8 | 1370 |
| 1844924 | | 4.11 | 16.50 | 0.25 | 1.4 | 0.050 | 1.48 | 26.1 | 36.7 | 1.69 | 828 | 0.57 | 1.60 | 10.1 | 42.5 | 1080 |
| 1844925 | | 4.78 | 17.60 | 0.26 | 1.5 | 0.063 | 1.38 | 29.0 | 52.8 | 1.81 | 1180 | 0.79 | 1.14 | 9.1 | 57.6 | 1210 |
| 1844926 | | 5.50 | 19.25 | 0.21 | 1.4 | 0.067 | 1.51 | 19.7 | 51.0 | 2.21 | 1240 | 0.84 | 1.22 | 10.1 | 61.3 | 1470 |
| 1844927 | | 5.40 | 23.8 | 0.24 | 2.0 | 0.064 | 3.06 | 29.9 | 58.7 | 1.37 | 1940 | 1.13 | 1.29 | 12.0 | 22.7 | 1410 |
| 1844928 | | 5.09 | 24.3 | 0.26 | 1.9 | 0.056 | 3.23 | 27.6 | 69.7 | 1.17 | 1740 | 1.11 | 1.14 | 11.2 | 20.8 | 1450 |
| 1844929 | | 5.54 | 17.35 | 0.24 | 1.4 | 0.058 | 1.28 | 19.3 | 34.8 | 2.66 | 1120 | 0.74 | 1.58 | 9.6 | 67.7 | 870 |
| 1844930 | | 5.29 | 16.90 | 0.22 | 1.4 | 0.060 | 1.35 | 18.5 | 36.4 | 2.55 | 1080 | 0.70 | 1.51 | 9.6 | 56.7 | 1020 |
| 1844931 | | 4.23 | 16.70 | 0.25 | 1.6 | 0.051 | 1.29 | 18.6 | 30.4 | 1.77 | 661 | 0.80 | 1.39 | 9.8 | 39.5 | 1100 |
| 1844932 | | 5.33 | 17.65 | 0.27 | 1.4 | 0.062 | 1.23 | 15.9 | 30.6 | 2.11 | 747 | 0.98 | 1.31 | 10.4 | 51.7 | 740 |
| 1844933 | | 6.17 | 16.70 | 0.24 | 1.3 | 0.063 | 1.18 | 15.5 | 35.7 | 3.30 | 979 | 0.74 | 1.31 | 9.1 | 79.9 | 920 |
| 1844934 | | 4.26 | 17.40 | 0.26 | 1.5 | 0.056 | 1.19 | 18.6 | 25.4 | 1.75 | 619 | 0.91 | 1.33 | 11.6 | 42.0 | 1300 |
| 1844935 | | 5.41 | 18.30 | 0.26 | 1.6 | 0.060 | 1.21 | 17.8 | 38.1 | 2.07 | 1060 | 1.13 | 1.19 | 10.9 | 53.7 | 1780 |
| 1844035 | | 4.08 | 16.70 | 0.24 | 1.4 | 0.044 | 1.21 | 18.5 | 32.7 | 1.76 | 674 | 0.81 | 1.76 | 8.9 | 33.7 | 1060 |
| 1844036 | | 4.73 | 15.90 | 0.28 | 0.9 | 0.054 | 0.98 | 18.7 | 22.7 | 2.22 | 814 | 0.47 | 1.89 | 10.3 | 39.4 | 950 |
| 1844037 | | 4.56 | 16.40 | 0.26 | 1.2 | 0.055 | 1.26 | 26.6 | 31.5 | 1.81 | 805 | 0.53 | 1.50 | 10.9 | 41.8 | 970 |
| 1844038 | | 4.56 | 16.15 | 0.28 | 1.1 | 0.050 | 1.13 | 19.6 | 28.7 | 1.75 | 820 | 0.58 | 1.57 | 11.0 | 39.0 | 910 |
| 1844039 | | 4.25 | 16.70 | 0.26 | 1.1 | 0.053 | 1.25 | 21.7 | 38.6 | 1.60 | 811 | 0.54 | 1.73 | 10.7 | 34.8 | 700 |
| 1844040 | | 3.33 | 18.25 | 0.27 | 1.4 | 0.055 | 1.22 | 25.3 | 50.5 | 1.64 | 542 | 1.27 | 1.57 | 9.8 | 33.2 | 1380 |
| 1844041 | | 3.90 | 18.35 | 0.29 | 1.9 | 0.043 | 1.60 | 24.5 | 31.5 | 1.49 | 728 | 1.03 | 1.92 | 9.7 | 33.3 | 900 |
| 1844042 | | 4.46 | 17.15 | 0.27 | 1.4 | 0.057 | 1.27 | 22.7 | 30.7 | 1.88 | 714 | 0.84 | 1.48 | 11.6 | 54.3 | 920 |
| 1844043 | | 4.69 | 17.10 | 0.27 | 1.1 | 0.052 | 1.15 | 20.9 | 37.4 | 1.90 | 816 | 0.59 | 1.65 | 9.4 | 37.5 | 680 |
| 1844044 | | 5.49 | 19.20 | 0.30 | 1.0 | 0.060 | 1.23 | 25.2 | 58.2 | 2.16 | 976 | 2.20 | 1.48 | 10.1 | 60.8 | 630 |
| 1844045 | | 4.09 | 17.50 | 0.26 | 1.4 | 0.048 | 1.26 | 21.0 | 40.6 | 1.51 | 719 | 0.66 | 1.54 | 8.1 | 30.6 | 1610 |



ALS Canada Ltd.
 2103 Dollarton Hwy
 North Vancouver BC V7H 0A7
 Phone: +1 604 984 0221 Fax: +1 604 984 0218
 www.alsglobal.com/geochemistry

To: ATAC RESOURCES LTD.
 SUITE 1500 – 409 GRANVILLE STREET
 VANCOUVER BC V6C 1T2

Page: 8 – C
 Total # Pages: 13 (A – D)
 Plus Appendix Pages
 Finalized Date: 6-DEC-2021
 Account: RCM

Project: Rosy

CERTIFICATE OF ANALYSIS WH21238583

| Sample Description | Method Analyte Units LOD | ME-MS61 | ME-MS61 | ME-MS61 | ME-MS61 | ME-MS61 | ME-MS61 | ME-MS61 | ME-MS61 | ME-MS61 | ME-MS61 | ME-MS61 | ME-MS61 | ME-MS61 | ME-MS61 | |
|--------------------|--------------------------|---------|---------|---------|---------|---------|---------|---------|---------|---------|---------|---------|---------|---------|---------|------|
| | | Pb | Rb | Re | S | Sb | Sc | Se | Sn | Sr | Ta | Te | Th | Ti | Tl | U |
| | | ppm | ppm | ppm | % | ppm | ppm | ppm | ppm | ppm | ppm | ppm | ppm | % | ppm | ppm |
| | | 0.5 | 0.1 | 0.002 | 0.01 | 0.05 | 0.1 | 1 | 0.2 | 0.2 | 0.05 | 0.05 | 0.01 | 0.005 | 0.02 | 0.1 |
| 1844870 | | 9.5 | 60.0 | <0.002 | 0.04 | 2.58 | 14.2 | 1 | 1.4 | 279 | 0.69 | <0.05 | 4.97 | 0.438 | 0.37 | 1.9 |
| 1844871 | | 9.6 | 57.4 | <0.002 | 0.08 | 1.66 | 13.0 | 1 | 1.4 | 224 | 0.69 | <0.05 | 5.41 | 0.407 | 0.34 | 1.9 |
| 1844909 | | 14.6 | 106.0 | <0.002 | 0.09 | 10.80 | 17.9 | 1 | 1.3 | 210 | 0.62 | <0.05 | 7.12 | 0.360 | 0.95 | 3.8 |
| 1844910 | | 15.1 | 112.0 | <0.002 | 0.11 | 10.80 | 18.1 | 1 | 1.3 | 202 | 0.65 | <0.05 | 8.34 | 0.380 | 0.99 | 3.2 |
| 1844911 | | 10.0 | 74.1 | <0.002 | 0.03 | 5.80 | 20.0 | 1 | 1.3 | 248 | 0.55 | <0.05 | 5.84 | 0.416 | 0.56 | 2.7 |
| 1844912 | | 14.1 | 108.0 | <0.002 | 0.08 | 13.95 | 17.8 | 1 | 1.1 | 156.5 | 0.46 | 0.05 | 6.36 | 0.330 | 0.87 | 2.5 |
| 1844913 | | 13.4 | 126.5 | <0.002 | 0.11 | 20.8 | 23.1 | 1 | 1.3 | 133.0 | 0.43 | <0.05 | 6.35 | 0.367 | 1.13 | 2.5 |
| 1844914 | | 20.5 | 99.4 | <0.002 | 0.08 | 10.85 | 20.0 | 1 | 1.2 | 174.5 | 0.46 | 0.09 | 6.14 | 0.327 | 0.78 | 2.4 |
| 1844915 | | 10.8 | 66.9 | <0.002 | 0.05 | 2.82 | 18.6 | 1 | 1.4 | 202 | 0.59 | <0.05 | 4.96 | 0.436 | 0.47 | 1.6 |
| 1844916 | | 9.3 | 53.3 | <0.002 | 0.09 | 2.55 | 17.6 | 1 | 1.2 | 191.5 | 0.52 | <0.05 | 4.72 | 0.417 | 0.41 | 1.6 |
| 1844917 | | 9.3 | 64.9 | <0.002 | 0.08 | 2.67 | 20.1 | 1 | 1.1 | 187.5 | 0.50 | <0.05 | 5.23 | 0.387 | 0.49 | 1.7 |
| 1844918 | | 9.5 | 53.8 | <0.002 | 0.02 | 1.94 | 20.7 | 1 | 1.3 | 257 | 0.63 | <0.05 | 4.84 | 0.487 | 0.39 | 1.5 |
| 1844919 | | 9.7 | 64.6 | <0.002 | 0.08 | 2.22 | 21.9 | 1 | 1.3 | 191.5 | 0.57 | <0.05 | 5.33 | 0.417 | 0.50 | 1.7 |
| 1844920 | | 9.1 | 59.1 | <0.002 | 0.06 | 2.27 | 20.0 | 1 | 1.2 | 215 | 0.61 | <0.05 | 5.20 | 0.434 | 0.46 | 1.6 |
| 1844921 | | 8.8 | 61.0 | <0.002 | 0.02 | 2.09 | 23.2 | 1 | 1.3 | 274 | 0.64 | <0.05 | 5.41 | 0.470 | 0.45 | 1.5 |
| 1844922 | | 9.9 | 66.2 | <0.002 | 0.03 | 3.13 | 23.0 | 1 | 1.3 | 256 | 0.56 | <0.05 | 5.79 | 0.460 | 0.52 | 2.6 |
| 1844923 | | 9.7 | 78.8 | <0.002 | 0.05 | 2.45 | 25.0 | 1 | 1.4 | 175.5 | 0.65 | 0.05 | 5.60 | 0.440 | 0.60 | 1.9 |
| 1844924 | | 9.9 | 65.9 | <0.002 | 0.04 | 2.09 | 20.6 | 1 | 1.4 | 226 | 0.72 | <0.05 | 6.01 | 0.453 | 0.47 | 2.1 |
| 1844925 | | 10.7 | 74.2 | <0.002 | 0.07 | 2.51 | 24.0 | 1 | 1.4 | 161.5 | 0.61 | <0.05 | 6.49 | 0.400 | 0.58 | 2.6 |
| 1844926 | | 10.6 | 82.9 | <0.002 | 0.05 | 2.20 | 23.5 | 1 | 1.6 | 168.0 | 0.69 | <0.05 | 5.89 | 0.492 | 0.54 | 1.7 |
| 1844927 | | 18.2 | 151.0 | <0.002 | 0.05 | 6.59 | 19.9 | 1 | 1.7 | 127.0 | 0.88 | <0.05 | 9.74 | 0.432 | 1.35 | 3.9 |
| 1844928 | | 17.6 | 160.5 | <0.002 | 0.08 | 7.81 | 19.4 | 1 | 1.6 | 99.5 | 0.79 | <0.05 | 9.64 | 0.417 | 1.57 | 3.6 |
| 1844929 | | 8.8 | 53.0 | <0.002 | 0.02 | 2.56 | 30.1 | 1 | 1.5 | 234 | 0.68 | <0.05 | 4.67 | 0.565 | 0.49 | 1.7 |
| 1844930 | | 9.0 | 59.4 | <0.002 | 0.02 | 1.91 | 25.8 | 1 | 1.4 | 229 | 0.68 | <0.05 | 5.09 | 0.542 | 0.42 | 2.0 |
| 1844931 | | 9.2 | 55.5 | <0.002 | 0.04 | 1.67 | 18.8 | 1 | 1.4 | 201 | 0.69 | <0.05 | 5.76 | 0.460 | 0.43 | 1.8 |
| 1844932 | | 10.6 | 50.5 | <0.002 | 0.03 | 1.84 | 20.8 | 1 | 1.6 | 174.5 | 0.75 | <0.05 | 4.90 | 0.528 | 0.46 | 1.5 |
| 1844933 | | 8.5 | 50.1 | <0.002 | 0.03 | 1.65 | 27.2 | 1 | 1.5 | 172.5 | 0.62 | <0.05 | 4.64 | 0.581 | 0.41 | 1.4 |
| 1844934 | | 10.7 | 50.5 | <0.002 | 0.04 | 1.51 | 20.1 | 1 | 1.7 | 180.5 | 0.82 | <0.05 | 5.61 | 0.506 | 0.45 | 1.8 |
| 1844935 | | 10.6 | 56.6 | <0.002 | 0.06 | 2.05 | 25.8 | 2 | 1.6 | 160.5 | 0.76 | <0.05 | 6.32 | 0.498 | 0.62 | 2.2 |
| 1844035 | | 8.3 | 42.9 | <0.002 | 0.05 | 1.75 | 20.0 | 1 | 1.1 | 299 | 0.63 | <0.05 | 4.90 | 0.432 | 0.34 | 4.7 |
| 1844036 | | 7.2 | 36.9 | <0.002 | 0.01 | 2.74 | 27.7 | 1 | 1.1 | 283 | 0.65 | <0.05 | 4.06 | 0.539 | 0.25 | 2.7 |
| 1844037 | | 9.2 | 53.4 | <0.002 | 0.02 | 2.20 | 23.7 | 1 | 1.3 | 230 | 0.73 | <0.05 | 7.11 | 0.467 | 0.37 | 2.9 |
| 1844038 | | 8.1 | 45.9 | <0.002 | 0.03 | 3.27 | 22.6 | 1 | 1.2 | 237 | 0.71 | <0.05 | 4.87 | 0.488 | 0.35 | 2.2 |
| 1844039 | | 8.8 | 50.4 | <0.002 | 0.02 | 2.88 | 21.6 | 1 | 1.3 | 246 | 0.74 | <0.05 | 5.38 | 0.492 | 0.43 | 2.9 |
| 1844040 | | 10.1 | 45.7 | <0.002 | 0.08 | 2.94 | 22.3 | 2 | 1.3 | 273 | 0.68 | <0.05 | 5.87 | 0.461 | 0.52 | 17.1 |
| 1844041 | | 10.3 | 53.9 | <0.002 | 0.02 | 2.42 | 17.2 | 1 | 1.3 | 316 | 0.67 | <0.05 | 6.38 | 0.405 | 0.46 | 2.3 |
| 1844042 | | 9.7 | 53.6 | <0.002 | 0.02 | 2.51 | 20.7 | 1 | 1.5 | 189.0 | 0.80 | <0.05 | 6.09 | 0.482 | 0.44 | 1.7 |
| 1844043 | | 8.0 | 42.4 | <0.002 | 0.03 | 4.40 | 24.2 | 1 | 1.2 | 259 | 0.59 | <0.05 | 4.68 | 0.495 | 0.38 | 2.5 |
| 1844044 | | 18.1 | 54.8 | <0.002 | 0.03 | 6.99 | 28.1 | 2 | 1.3 | 217 | 0.64 | <0.05 | 5.22 | 0.512 | 0.52 | 4.8 |
| 1844045 | | 8.1 | 48.7 | <0.002 | 0.07 | 2.66 | 21.3 | 1 | 1.1 | 276 | 0.53 | <0.05 | 4.95 | 0.390 | 0.44 | 2.6 |



ALS Canada Ltd.
 2103 Dollarton Hwy
 North Vancouver BC V7H 0A7
 Phone: +1 604 984 0221 Fax: +1 604 984 0218
 www.alsglobal.com/geochemistry

To: ATAC RESOURCES LTD.
 SUITE 1500 - 409 GRANVILLE STREET
 VANCOUVER BC V6C 1T2

Page: 8 - D
 Total # Pages: 13 (A - D)
 Plus Appendix Pages
 Finalized Date: 6-DEC-2021
 Account: RCM

Project: Rosy

| |
|---|
| CERTIFICATE OF ANALYSIS WH21238583 |
|---|

| | Method Analyte Units LOD | ME-MS61 V ppm 1 | ME-MS61 W ppm 0.1 | ME-MS61 Y ppm 0.1 | ME-MS61 Zn ppm 2 | ME-MS61 Zr ppm 0.5 |
|---------|-----------------------------------|--------------------------|----------------------------|----------------------------|---------------------------|-----------------------------|
| 1844870 | | 128 | 1.7 | 13.8 | 66 | 54.5 |
| 1844871 | | 122 | 1.2 | 10.9 | 63 | 50.4 |
| 1844909 | | 146 | 0.9 | 30.9 | 90 | 29.2 |
| 1844910 | | 153 | 1.0 | 31.1 | 91 | 28.9 |
| 1844911 | | 158 | 1.2 | 20.9 | 80 | 31.3 |
| 1844912 | | 129 | 1.4 | 24.9 | 80 | 27.7 |
| 1844913 | | 169 | 1.7 | 36.8 | 112 | 27.7 |
| 1844914 | | 142 | 1.2 | 29.3 | 101 | 34.8 |
| 1844915 | | 154 | 1.4 | 16.4 | 76 | 43.4 |
| 1844916 | | 146 | 1.4 | 17.6 | 64 | 40.2 |
| 1844917 | | 144 | 1.4 | 21.3 | 79 | 41.3 |
| 1844918 | | 165 | 1.5 | 18.2 | 81 | 39.7 |
| 1844919 | | 154 | 1.7 | 25.1 | 93 | 37.9 |
| 1844920 | | 143 | 1.9 | 25.0 | 82 | 36.4 |
| 1844921 | | 175 | 1.7 | 21.6 | 91 | 39.0 |
| 1844922 | | 172 | 1.3 | 24.9 | 97 | 34.6 |
| 1844923 | | 170 | 1.9 | 26.7 | 112 | 42.2 |
| 1844924 | | 143 | 1.5 | 24.8 | 84 | 42.5 |
| 1844925 | | 154 | 1.7 | 31.1 | 104 | 46.8 |
| 1844926 | | 177 | 2.1 | 21.5 | 123 | 45.5 |
| 1844927 | | 155 | 1.2 | 33.2 | 112 | 52.5 |
| 1844928 | | 148 | 1.1 | 29.0 | 102 | 49.8 |
| 1844929 | | 213 | 1.5 | 20.0 | 89 | 45.0 |
| 1844930 | | 194 | 1.6 | 21.0 | 97 | 43.0 |
| 1844931 | | 146 | 1.5 | 14.6 | 75 | 49.8 |
| 1844932 | | 187 | 1.8 | 13.8 | 73 | 42.8 |
| 1844933 | | 222 | 1.8 | 16.7 | 95 | 41.1 |
| 1844934 | | 155 | 1.8 | 15.6 | 65 | 52.7 |
| 1844935 | | 183 | 1.9 | 17.0 | 80 | 50.8 |
| 1844035 | | 138 | 1.0 | 16.5 | 69 | 46.0 |
| 1844036 | | 178 | 1.3 | 19.8 | 61 | 28.1 |
| 1844037 | | 159 | 1.2 | 24.3 | 98 | 38.8 |
| 1844038 | | 156 | 1.3 | 16.9 | 73 | 35.9 |
| 1844039 | | 149 | 1.2 | 20.5 | 69 | 34.8 |
| 1844040 | | 142 | 1.3 | 29.3 | 82 | 44.4 |
| 1844041 | | 126 | 1.2 | 19.6 | 73 | 64.7 |
| 1844042 | | 156 | 1.5 | 19.1 | 85 | 43.9 |
| 1844043 | | 162 | 1.2 | 18.7 | 72 | 34.8 |
| 1844044 | | 184 | 1.5 | 30.7 | 100 | 29.5 |
| 1844045 | | 128 | 1.0 | 22.5 | 90 | 43.8 |



ALS Canada Ltd.
 2103 Dollarton Hwy
 North Vancouver BC V7H 0A7
 Phone: +1 604 984 0221 Fax: +1 604 984 0218
 www.alsglobal.com/geochemistry

To: ATAC RESOURCES LTD.
 SUITE 1500 – 409 GRANVILLE STREET
 VANCOUVER BC V6C 1T2

Page: 9 – A
 Total # Pages: 13 (A – D)
 Plus Appendix Pages
 Finalized Date: 6–DEC–2021
 Account: RCM

Project: Rosy

CERTIFICATE OF ANALYSIS WH21238583

| Sample Description | Method Analyte Units LOD | WEI-21 | Au-ICP21 | ME-MS61 | ME-MS61 | ME-MS61 | ME-MS61 | ME-MS61 | ME-MS61 | ME-MS61 | ME-MS61 | ME-MS61 | ME-MS61 | ME-MS61 | ME-MS61 | ME-MS61 |
|--------------------|--------------------------|--------------|----------|---------|---------|---------|---------|---------|---------|---------|---------|---------|---------|---------|---------|---------|
| | | Recvd Wt. kg | Au ppm | Ag ppm | Al % | As ppm | Ba ppm | Be ppm | Bi ppm | Ca % | Cd ppm | Ce ppm | Co ppm | Cr ppm | Cs ppm | Cu ppm |
| 1844046 | | 0.83 | 0.005 | 0.03 | 7.58 | 32.9 | 660 | 1.23 | 0.10 | 3.05 | 0.12 | 42.3 | 24.4 | 128 | 20.8 | 57.3 |
| 1844047 | | 0.66 | 0.003 | 0.08 | 7.15 | 22.0 | 770 | 1.23 | 0.12 | 2.75 | 0.12 | 41.9 | 16.8 | 97 | 26.2 | 39.2 |
| 1844048 | | 0.61 | 0.008 | 0.07 | 7.92 | 66.7 | 810 | 1.54 | 0.11 | 2.14 | 0.11 | 35.6 | 16.2 | 83 | 53.8 | 32.5 |
| 1844049 | | 0.63 | 0.007 | 0.04 | 7.61 | 44.2 | 630 | 1.23 | 0.08 | 3.13 | 0.10 | 39.9 | 22.9 | 110 | 29.5 | 44.6 |
| 1844050 | | 0.58 | 0.004 | 0.09 | 8.07 | 83.9 | 800 | 1.42 | 0.08 | 2.01 | 0.12 | 30.1 | 14.3 | 57 | 66.6 | 34.3 |
| 1844051 | | 0.76 | 0.002 | 0.04 | 7.29 | 36.4 | 650 | 1.11 | 0.10 | 2.94 | 0.10 | 37.9 | 22.8 | 105 | 20.3 | 38.5 |
| 1844052 | | 0.65 | 0.002 | 0.08 | 9.08 | 23.2 | 800 | 1.43 | 0.04 | 1.94 | 0.18 | 37.3 | 24.9 | 54 | 104.5 | 61.5 |
| 1844053 | | 0.80 | 0.004 | 0.04 | 7.78 | 32.3 | 680 | 1.27 | 0.11 | 2.93 | 0.10 | 35.6 | 23.2 | 133 | 36.0 | 51.5 |
| 1844054 | | 0.63 | 0.014 | 0.04 | 7.84 | 80.7 | 710 | 1.20 | 0.10 | 2.91 | 0.09 | 33.9 | 19.7 | 104 | 29.7 | 35.1 |
| 1844055 | | 0.72 | 0.004 | 0.04 | 7.45 | 35.0 | 630 | 1.14 | 0.13 | 2.83 | 0.11 | 34.3 | 21.1 | 128 | 25.6 | 45.8 |
| 1844056 | | 0.83 | 0.002 | 0.05 | 10.35 | 16.2 | 520 | 1.41 | 0.05 | 1.46 | 0.15 | 30.2 | 21.6 | 48 | 42.8 | 44.8 |
| 1844057 | | 0.59 | 0.002 | 0.11 | 6.73 | 22.8 | 730 | 1.07 | 0.10 | 2.80 | 0.19 | 34.5 | 16.8 | 99 | 41.7 | 51.7 |
| 1844058 | | 0.73 | 0.003 | 0.03 | 7.38 | 25.0 | 660 | 1.12 | 0.09 | 3.23 | 0.12 | 44.9 | 23.3 | 120 | 17.55 | 43.2 |
| 1844059 | | 0.68 | 0.001 | 0.08 | 7.61 | 27.7 | 780 | 1.17 | 0.12 | 2.01 | 0.10 | 31.0 | 14.9 | 88 | 51.6 | 26.1 |
| 1844060 | | 0.67 | <0.001 | 0.04 | 9.14 | 25.8 | 790 | 1.40 | 0.08 | 1.71 | 0.10 | 36.0 | 20.5 | 86 | 62.6 | 35.2 |
| 1844061 | | 0.89 | 0.003 | 0.06 | 7.55 | 46.1 | 960 | 1.32 | 0.11 | 3.09 | 0.12 | 48.3 | 24.4 | 155 | 16.90 | 56.2 |
| 1844062 | | 0.73 | 0.015 | 0.08 | 7.99 | 43.3 | 780 | 1.25 | 0.11 | 2.25 | 0.13 | 31.7 | 17.4 | 115 | 50.4 | 40.1 |
| 1844063 | | 0.65 | 0.002 | 0.08 | 8.74 | 51.8 | 570 | 1.10 | 0.08 | 1.70 | 0.10 | 28.8 | 21.8 | 101 | 48.5 | 35.4 |
| 1844064 | | 0.71 | 0.004 | 0.04 | 8.81 | 208 | 510 | 1.16 | 0.09 | 2.08 | 0.19 | 34.9 | 22.8 | 134 | 31.0 | 46.7 |
| 1844065 | | 0.74 | 0.001 | 0.08 | 7.43 | 24.5 | 750 | 1.18 | 0.13 | 2.19 | 0.09 | 36.8 | 10.4 | 68 | 15.10 | 22.0 |
| 1844066 | | 0.53 | 0.004 | 0.21 | 7.40 | 44.0 | 920 | 1.45 | 0.16 | 2.39 | 0.16 | 47.8 | 15.2 | 118 | 39.9 | 40.5 |
| 1844067 | | 0.42 | 0.002 | 0.07 | 5.92 | 45.5 | 640 | 1.03 | 0.20 | 1.90 | 0.12 | 36.8 | 12.7 | 128 | 21.1 | 25.4 |
| 1840726 | | 0.61 | 0.006 | 0.10 | 6.89 | 29.5 | 660 | 1.30 | 0.13 | 1.82 | 0.15 | 32.5 | 17.9 | 114 | 48.1 | 34.9 |
| 1840727 | | 0.70 | <0.001 | 0.04 | 8.70 | 25.4 | 740 | 1.31 | 0.08 | 1.10 | 0.12 | 24.9 | 12.9 | 50 | 75.9 | 35.9 |
| 1840728 | | 0.68 | 0.001 | 0.04 | 8.83 | 31.6 | 750 | 1.40 | 0.07 | 1.82 | 0.16 | 32.2 | 18.8 | 76 | 120.5 | 37.4 |
| 1840729 | | 0.57 | 0.001 | 0.07 | 7.57 | 24.0 | 660 | 1.26 | 0.09 | 1.89 | 0.19 | 31.2 | 14.6 | 83 | 48.0 | 38.8 |
| 1840730 | | 0.75 | 0.005 | 0.10 | 7.38 | 36.2 | 810 | 1.31 | 0.14 | 2.91 | 0.13 | 45.4 | 19.6 | 159 | 41.6 | 32.9 |
| 1840731 | | 0.76 | 0.006 | 0.04 | 7.90 | 90.8 | 560 | 1.16 | 0.09 | 3.33 | 0.15 | 38.9 | 26.9 | 134 | 17.00 | 60.1 |
| 1840732 | | 0.72 | 0.005 | 0.08 | 7.67 | 60.8 | 800 | 1.16 | 0.10 | 3.39 | 0.14 | 44.0 | 24.9 | 132 | 19.60 | 65.2 |
| 1840733 | | 0.72 | 0.003 | 0.06 | 7.60 | 53.8 | 520 | 1.01 | 0.10 | 3.04 | 0.17 | 33.2 | 22.5 | 111 | 15.15 | 49.1 |
| 1840734 | | 0.74 | 0.006 | 0.05 | 7.52 | 58.3 | 540 | 1.02 | 0.10 | 3.21 | 0.14 | 35.8 | 22.9 | 124 | 11.85 | 50.2 |
| 1840735 | | 0.74 | 0.002 | 0.12 | 8.11 | 25.0 | 670 | 1.24 | 0.07 | 1.43 | 0.18 | 28.1 | 19.7 | 49 | 81.6 | 81.1 |
| 1840736 | | 0.66 | 0.006 | 0.07 | 8.52 | 117.0 | 730 | 1.35 | 0.09 | 1.82 | 0.12 | 35.7 | 17.7 | 71 | 48.1 | 47.0 |
| 1840737 | | 0.81 | <0.001 | 0.08 | 8.92 | 37.2 | 810 | 1.43 | 0.09 | 1.75 | 0.09 | 34.1 | 12.9 | 67 | 73.2 | 43.3 |
| 1840738 | | 0.70 | 0.007 | 0.20 | 9.14 | 60.5 | 780 | 1.83 | 0.09 | 1.58 | 0.14 | 43.6 | 20.0 | 80 | 176.0 | 106.5 |
| 1840739 | | 0.72 | 0.005 | 0.10 | 8.86 | 87.1 | 740 | 1.38 | 0.07 | 2.31 | 0.14 | 33.6 | 20.6 | 94 | 61.4 | 63.0 |
| 1840740 | | 0.71 | <0.001 | 0.04 | 7.91 | 26.1 | 730 | 1.09 | 0.11 | 2.14 | 0.11 | 32.2 | 16.5 | 121 | 46.3 | 25.8 |
| 1840741 | | 0.53 | 0.001 | 0.10 | 7.66 | 31.4 | 850 | 1.28 | 0.09 | 1.83 | 0.09 | 36.3 | 12.3 | 68 | 42.5 | 29.4 |
| 1840742 | | 0.72 | 0.001 | 0.06 | 7.01 | 33.7 | 750 | 1.11 | 0.11 | 2.67 | 0.17 | 36.2 | 15.9 | 186 | 38.6 | 21.6 |
| 1840743 | | 0.72 | 0.001 | 0.08 | 6.48 | 41.8 | 770 | 1.03 | 0.15 | 2.08 | 0.14 | 30.6 | 16.3 | 150 | 39.9 | 22.0 |



ALS Canada Ltd.
 2103 Dollarton Hwy
 North Vancouver BC V7H 0A7
 Phone: +1 604 984 0221 Fax: +1 604 984 0218
 www.alsglobal.com/geochemistry

To: ATAC RESOURCES LTD.
 SUITE 1500 - 409 GRANVILLE STREET
 VANCOUVER BC V6C 1T2

Page: 9 - B
 Total # Pages: 13 (A - D)
 Plus Appendix Pages
 Finalized Date: 6-DEC-2021
 Account: RCM

Project: Rosy

CERTIFICATE OF ANALYSIS WH21238583

| Sample Description | Method Analyte Units LOD | ME-MS61 | ME-MS61 | ME-MS61 | ME-MS61 | ME-MS61 | ME-MS61 | ME-MS61 | ME-MS61 | ME-MS61 | ME-MS61 | ME-MS61 | ME-MS61 | ME-MS61 | ME-MS61 | |
|--------------------|--------------------------|---------|---------|---------|---------|---------|---------|---------|---------|---------|---------|---------|---------|---------|---------|-------|
| | | Fe % | Ga ppm | Ge ppm | Hf ppm | In ppm | K % | La ppm | Li ppm | Mg % | Mn ppm | Mo ppm | Na % | Nb ppm | Ni ppm | P ppm |
| 1844046 | | 5.23 | 17.15 | 0.26 | 0.9 | 0.053 | 1.15 | 19.7 | 40.6 | 2.26 | 1060 | 0.60 | 1.64 | 10.1 | 50.6 | 570 |
| 1844047 | | 4.51 | 16.60 | 0.24 | 1.2 | 0.055 | 1.19 | 20.9 | 37.2 | 1.69 | 786 | 0.62 | 1.55 | 9.4 | 33.3 | 1300 |
| 1844048 | | 5.09 | 19.35 | 0.24 | 1.3 | 0.059 | 1.46 | 18.2 | 66.6 | 1.35 | 862 | 0.55 | 1.18 | 9.1 | 28.6 | 1640 |
| 1844049 | | 5.44 | 17.45 | 0.27 | 0.9 | 0.056 | 1.17 | 17.6 | 40.2 | 2.09 | 1040 | 0.44 | 1.64 | 10.2 | 40.3 | 680 |
| 1844050 | | 5.14 | 21.1 | 0.27 | 1.5 | 0.060 | 1.57 | 16.2 | 71.4 | 1.02 | 838 | 0.66 | 1.23 | 6.7 | 19.3 | 1660 |
| 1844051 | | 5.23 | 17.10 | 0.26 | 1.1 | 0.054 | 1.07 | 16.4 | 33.8 | 1.89 | 1100 | 0.51 | 1.55 | 9.2 | 40.6 | 1010 |
| 1844052 | | 6.94 | 24.0 | 0.23 | 1.4 | 0.074 | 1.62 | 17.5 | 59.5 | 1.31 | 1900 | 0.39 | 1.07 | 6.3 | 21.7 | 1770 |
| 1844053 | | 5.78 | 17.60 | 0.15 | 1.0 | 0.064 | 1.13 | 16.0 | 38.8 | 2.06 | 1230 | 0.61 | 1.54 | 9.8 | 41.1 | 1180 |
| 1844054 | | 5.45 | 17.00 | 0.14 | 1.0 | 0.059 | 1.06 | 15.9 | 41.7 | 1.75 | 1060 | 0.53 | 1.43 | 9.5 | 34.8 | 1250 |
| 1844055 | | 5.38 | 16.45 | 0.13 | 0.9 | 0.060 | 0.92 | 15.2 | 40.6 | 1.93 | 1020 | 0.58 | 1.41 | 9.9 | 45.3 | 1220 |
| 1844056 | | 5.53 | 22.9 | 0.15 | 0.8 | 0.062 | 2.30 | 13.9 | 74.4 | 0.88 | 1580 | 0.45 | 0.67 | 5.0 | 26.2 | 1270 |
| 1844057 | | 4.52 | 13.95 | 0.14 | 0.8 | 0.053 | 0.95 | 20.2 | 38.3 | 1.58 | 968 | 0.52 | 1.06 | 7.3 | 39.1 | 1750 |
| 1844058 | | 5.24 | 15.75 | 0.15 | 0.9 | 0.054 | 1.02 | 20.4 | 33.4 | 2.18 | 1090 | 0.58 | 1.71 | 9.9 | 52.8 | 860 |
| 1844059 | | 4.52 | 17.15 | 0.15 | 1.2 | 0.048 | 1.41 | 14.1 | 47.9 | 1.12 | 1180 | 0.72 | 1.32 | 8.6 | 26.3 | 1870 |
| 1844060 | | 6.04 | 20.1 | 0.13 | 1.3 | 0.062 | 1.40 | 12.9 | 53.1 | 1.17 | 1290 | 0.50 | 1.08 | 7.6 | 41.7 | 1540 |
| 1844061 | | 5.29 | 16.05 | 0.16 | 0.9 | 0.057 | 0.93 | 22.4 | 33.7 | 2.27 | 1000 | 0.67 | 1.64 | 11.2 | 87.9 | 720 |
| 1844062 | | 5.30 | 18.60 | 0.13 | 1.1 | 0.054 | 1.20 | 15.0 | 41.4 | 1.42 | 981 | 0.68 | 1.22 | 9.7 | 40.0 | 1910 |
| 1844063 | | 5.34 | 19.90 | 0.14 | 0.9 | 0.054 | 1.46 | 12.5 | 62.6 | 1.23 | 1370 | 0.77 | 0.93 | 8.6 | 37.7 | 1280 |
| 1844064 | | 5.77 | 19.85 | 0.15 | 0.8 | 0.056 | 1.54 | 14.8 | 77.1 | 1.84 | 1050 | 0.71 | 1.01 | 9.0 | 68.4 | 1120 |
| 1844065 | | 3.30 | 17.45 | 0.19 | 1.9 | 0.034 | 1.58 | 17.9 | 28.5 | 1.04 | 596 | 1.16 | 2.03 | 8.5 | 23.2 | 1250 |
| 1844066 | | 4.09 | 15.80 | 0.19 | 1.4 | 0.051 | 1.28 | 27.1 | 46.7 | 1.60 | 677 | 0.68 | 1.59 | 9.6 | 87.5 | 2190 |
| 1844067 | | 3.83 | 15.40 | 0.14 | 1.2 | 0.047 | 1.02 | 17.3 | 22.1 | 1.03 | 729 | 1.01 | 1.24 | 12.8 | 33.7 | 1850 |
| 1840726 | | 5.12 | 15.55 | 0.15 | 1.0 | 0.057 | 1.17 | 13.8 | 29.3 | 1.45 | 1280 | 0.69 | 1.16 | 8.6 | 38.1 | 3400 |
| 1840727 | | 5.32 | 21.7 | 0.16 | 1.3 | 0.055 | 1.61 | 10.8 | 40.3 | 0.70 | 703 | 0.62 | 1.11 | 7.9 | 17.7 | 1690 |
| 1840728 | | 5.82 | 20.6 | 0.17 | 1.2 | 0.068 | 1.56 | 12.9 | 51.1 | 1.21 | 988 | 0.53 | 1.31 | 8.6 | 42.8 | 2050 |
| 1840729 | | 4.69 | 17.30 | 0.17 | 1.3 | 0.056 | 1.33 | 13.4 | 53.7 | 1.20 | 884 | 0.74 | 1.33 | 8.1 | 30.4 | 2080 |
| 1840730 | | 4.70 | 16.10 | 0.22 | 1.1 | 0.055 | 1.32 | 24.9 | 39.1 | 2.08 | 823 | 0.52 | 1.76 | 11.1 | 73.1 | 1120 |
| 1840731 | | 5.81 | 17.25 | 0.19 | 0.8 | 0.067 | 1.03 | 16.9 | 34.2 | 2.46 | 1090 | 0.52 | 1.70 | 9.9 | 53.4 | 900 |
| 1840732 | | 5.56 | 16.90 | 0.15 | 0.8 | 0.061 | 0.97 | 18.7 | 34.3 | 2.41 | 1120 | 0.68 | 1.63 | 9.9 | 55.7 | 1220 |
| 1840733 | | 5.44 | 16.80 | 0.16 | 0.9 | 0.059 | 1.06 | 14.5 | 31.4 | 2.13 | 944 | 0.65 | 1.67 | 9.2 | 40.7 | 1040 |
| 1840734 | | 5.51 | 16.05 | 0.16 | 0.9 | 0.062 | 1.01 | 15.6 | 32.8 | 2.21 | 955 | 0.64 | 1.66 | 9.1 | 46.4 | 990 |
| 1840735 | | 6.63 | 19.25 | 0.14 | 1.3 | 0.075 | 1.27 | 11.8 | 27.4 | 0.93 | 1120 | 0.77 | 1.41 | 8.2 | 19.7 | 1990 |
| 1840736 | | 6.33 | 20.4 | 0.16 | 1.0 | 0.068 | 1.33 | 17.7 | 97.2 | 1.14 | 1140 | 0.73 | 1.22 | 7.8 | 26.3 | 1960 |
| 1840737 | | 5.60 | 19.55 | 0.17 | 1.2 | 0.054 | 1.70 | 16.7 | 61.7 | 0.99 | 849 | 0.53 | 0.96 | 8.0 | 21.9 | 1770 |
| 1840738 | | 7.70 | 25.7 | 0.21 | 1.8 | 0.106 | 1.41 | 27.4 | 119.5 | 1.26 | 1080 | 0.64 | 0.68 | 8.6 | 39.1 | 1990 |
| 1840739 | | 5.80 | 20.6 | 0.16 | 1.0 | 0.065 | 1.51 | 15.7 | 57.8 | 1.48 | 1080 | 0.48 | 1.18 | 7.7 | 43.0 | 1220 |
| 1840740 | | 5.08 | 18.25 | 0.15 | 1.2 | 0.053 | 1.44 | 13.8 | 39.7 | 1.42 | 997 | 0.51 | 1.29 | 8.9 | 41.1 | 1140 |
| 1840741 | | 3.97 | 18.15 | 0.19 | 1.5 | 0.048 | 1.61 | 19.3 | 38.3 | 0.95 | 754 | 0.80 | 1.49 | 7.1 | 29.1 | 1740 |
| 1840742 | | 4.60 | 16.05 | 0.17 | 1.0 | 0.052 | 1.24 | 16.7 | 32.3 | 1.72 | 844 | 0.55 | 1.50 | 9.8 | 47.6 | 2150 |
| 1840743 | | 4.96 | 16.10 | 0.19 | 1.1 | 0.051 | 1.27 | 13.8 | 28.2 | 1.23 | 1040 | 0.85 | 1.39 | 10.6 | 38.2 | 1760 |



ALS Canada Ltd.
 2103 Dollarton Hwy
 North Vancouver BC V7H 0A7
 Phone: +1 604 984 0221 Fax: +1 604 984 0218
 www.alsglobal.com/geochemistry

To: ATAC RESOURCES LTD.
 SUITE 1500 - 409 GRANVILLE STREET
 VANCOUVER BC V6C 1T2

Page: 9 - C
 Total # Pages: 13 (A - D)
 Plus Appendix Pages
 Finalized Date: 6-DEC-2021
 Account: RCM

Project: Rosy

CERTIFICATE OF ANALYSIS WH21238583

| Sample Description | Method Analyte Units LOD | ME-MS61 | ME-MS61 | ME-MS61 | ME-MS61 | ME-MS61 | ME-MS61 | ME-MS61 | ME-MS61 | ME-MS61 | ME-MS61 | ME-MS61 | ME-MS61 | ME-MS61 | ME-MS61 | |
|--------------------|--------------------------|---------|---------|---------|---------|---------|---------|---------|---------|---------|---------|---------|---------|---------|---------|-------|
| | | Pb ppm | Rb ppm | Re ppm | S % | Sb ppm | Sc ppm | Se ppm | Sn ppm | Sr ppm | Ta ppm | Te ppm | Th ppm | Ti % | Tl ppm | U ppm |
| 1844046 | | 8.4 | 43.8 | <0.002 | 0.02 | 4.74 | 26.4 | 1 | 1.2 | 230 | 0.65 | <0.05 | 4.57 | 0.520 | 0.40 | 2.2 |
| 1844047 | | 8.2 | 45.8 | <0.002 | 0.05 | 3.38 | 21.8 | 1 | 1.2 | 257 | 0.61 | <0.05 | 5.00 | 0.462 | 0.39 | 2.1 |
| 1844048 | | 7.8 | 69.3 | <0.002 | 0.05 | 7.95 | 22.1 | 1 | 1.3 | 192.5 | 0.56 | <0.05 | 4.44 | 0.495 | 0.76 | 1.6 |
| 1844049 | | 7.9 | 45.7 | <0.002 | 0.02 | 5.79 | 26.5 | 1 | 1.2 | 233 | 0.67 | <0.05 | 4.34 | 0.556 | 0.50 | 1.4 |
| 1844050 | | 6.8 | 66.8 | <0.002 | 0.06 | 9.38 | 20.6 | 1 | 1.2 | 211 | 0.41 | <0.05 | 3.85 | 0.464 | 0.97 | 1.5 |
| 1844051 | | 7.9 | 44.3 | <0.002 | 0.02 | 4.20 | 24.1 | 1 | 1.2 | 229 | 0.61 | <0.05 | 3.99 | 0.515 | 0.40 | 1.3 |
| 1844052 | | 6.0 | 76.3 | <0.002 | 0.02 | 19.75 | 29.4 | 1 | 1.3 | 158.5 | 0.33 | <0.05 | 3.22 | 0.601 | 0.73 | 1.6 |
| 1844053 | | 8.3 | 48.5 | <0.002 | 0.03 | 4.50 | 26.0 | <1 | 1.4 | 227 | 0.57 | <0.05 | 4.26 | 0.557 | 0.44 | 1.5 |
| 1844054 | | 7.5 | 44.4 | <0.002 | 0.04 | 5.02 | 23.8 | 1 | 1.2 | 214 | 0.57 | <0.05 | 4.01 | 0.551 | 0.46 | 1.3 |
| 1844055 | | 8.0 | 41.3 | <0.002 | 0.04 | 4.40 | 26.0 | 1 | 1.3 | 212 | 0.62 | <0.05 | 4.46 | 0.538 | 0.37 | 1.4 |
| 1844056 | | 5.9 | 84.3 | <0.002 | 0.02 | 5.85 | 22.5 | 1 | 1.0 | 108.5 | 0.28 | <0.05 | 2.29 | 0.423 | 0.82 | 1.2 |
| 1844057 | | 6.4 | 39.1 | <0.002 | 0.13 | 3.39 | 24.8 | 1 | 1.0 | 172.0 | 0.45 | <0.05 | 3.57 | 0.418 | 0.35 | 2.1 |
| 1844058 | | 8.3 | 37.2 | <0.002 | 0.03 | 4.48 | 26.1 | <1 | 1.1 | 252 | 0.63 | <0.05 | 5.16 | 0.531 | 0.34 | 1.4 |
| 1844059 | | 8.5 | 55.9 | <0.002 | 0.07 | 4.86 | 18.6 | 1 | 1.2 | 211 | 0.55 | <0.05 | 4.28 | 0.449 | 0.55 | 1.5 |
| 1844060 | | 6.8 | 61.9 | <0.002 | 0.04 | 4.99 | 22.6 | 1 | 1.3 | 182.0 | 0.43 | <0.05 | 3.32 | 0.510 | 0.81 | 1.3 |
| 1844061 | | 9.5 | 35.6 | <0.002 | 0.03 | 4.64 | 25.9 | 1 | 1.3 | 235 | 0.72 | <0.05 | 4.96 | 0.558 | 0.39 | 1.7 |
| 1844062 | | 8.0 | 55.9 | <0.002 | 0.05 | 5.77 | 23.3 | 1 | 1.4 | 189.0 | 0.61 | <0.05 | 4.14 | 0.533 | 0.88 | 1.5 |
| 1844063 | | 7.8 | 82.0 | <0.002 | 0.05 | 7.28 | 19.2 | 1 | 1.3 | 145.0 | 0.49 | <0.05 | 3.49 | 0.502 | 1.00 | 1.2 |
| 1844064 | | 8.3 | 65.4 | <0.002 | 0.02 | 12.75 | 21.2 | 1 | 1.2 | 151.0 | 0.53 | <0.05 | 3.90 | 0.499 | 1.08 | 1.2 |
| 1844065 | | 8.9 | 46.2 | <0.002 | 0.04 | 2.70 | 13.5 | 1 | 1.1 | 408 | 0.55 | <0.05 | 4.96 | 0.406 | 0.66 | 1.8 |
| 1844066 | | 9.4 | 49.1 | <0.002 | 0.09 | 3.86 | 21.4 | 1 | 1.3 | 264 | 0.62 | <0.05 | 6.16 | 0.412 | 0.45 | 2.7 |
| 1844067 | | 10.6 | 41.2 | <0.002 | 0.07 | 3.96 | 17.5 | 1 | 1.6 | 186.0 | 0.84 | <0.05 | 4.87 | 0.489 | 0.42 | 1.7 |
| 1840726 | | 8.0 | 49.5 | <0.002 | 0.11 | 5.23 | 21.3 | 1 | 1.2 | 181.5 | 0.55 | <0.05 | 4.44 | 0.441 | 0.41 | 1.7 |
| 1840727 | | 7.0 | 66.8 | <0.002 | 0.03 | 7.19 | 15.5 | 1 | 1.3 | 164.5 | 0.44 | <0.05 | 3.42 | 0.480 | 0.69 | 1.4 |
| 1840728 | | 7.2 | 87.0 | <0.002 | 0.04 | 78.7 | 22.1 | 1 | 1.5 | 192.5 | 0.50 | <0.05 | 3.89 | 0.546 | 1.04 | 1.4 |
| 1840729 | | 7.0 | 57.9 | <0.002 | 0.07 | 6.44 | 18.5 | 1 | 1.2 | 224 | 0.51 | <0.05 | 4.52 | 0.458 | 0.68 | 1.6 |
| 1840730 | | 9.3 | 52.7 | <0.002 | 0.03 | 5.28 | 23.8 | 1 | 1.4 | 248 | 0.72 | <0.05 | 5.61 | 0.533 | 0.48 | 3.0 |
| 1840731 | | 8.1 | 39.4 | <0.002 | 0.02 | 10.45 | 30.2 | 1 | 1.2 | 241 | 0.59 | <0.05 | 4.16 | 0.581 | 0.51 | 1.3 |
| 1840732 | | 7.5 | 37.9 | <0.002 | 0.04 | 10.95 | 28.3 | 1 | 1.2 | 233 | 0.59 | <0.05 | 4.29 | 0.560 | 0.47 | 1.4 |
| 1840733 | | 7.4 | 39.2 | <0.002 | 0.03 | 12.05 | 26.0 | 1 | 1.2 | 250 | 0.57 | <0.05 | 3.77 | 0.539 | 0.46 | 1.2 |
| 1840734 | | 7.4 | 38.3 | <0.002 | 0.03 | 10.00 | 27.2 | 1 | 1.1 | 250 | 0.53 | <0.05 | 3.85 | 0.534 | 0.47 | 1.1 |
| 1840735 | | 5.6 | 63.8 | <0.002 | 0.05 | 6.39 | 20.3 | 1 | 1.4 | 158.5 | 0.50 | <0.05 | 3.04 | 0.669 | 1.27 | 0.9 |
| 1840736 | | 7.5 | 58.3 | <0.002 | 0.05 | 15.65 | 22.7 | 1 | 1.3 | 159.5 | 0.48 | <0.05 | 4.18 | 0.522 | 0.92 | 1.5 |
| 1840737 | | 7.3 | 78.7 | <0.002 | 0.05 | 14.45 | 20.5 | 1 | 1.3 | 147.5 | 0.49 | <0.05 | 4.94 | 0.507 | 1.00 | 1.9 |
| 1840738 | | 7.5 | 94.3 | <0.002 | 0.07 | 175.0 | 38.3 | 1 | 1.8 | 119.0 | 0.40 | <0.05 | 8.52 | 0.690 | 1.52 | 3.4 |
| 1840739 | | 8.2 | 60.6 | <0.002 | 0.03 | 14.85 | 25.3 | 1 | 1.2 | 170.5 | 0.44 | <0.05 | 3.75 | 0.509 | 0.98 | 1.3 |
| 1840740 | | 8.0 | 59.7 | <0.002 | 0.04 | 5.61 | 18.7 | 1 | 1.3 | 193.5 | 0.57 | <0.05 | 3.89 | 0.475 | 0.53 | 1.4 |
| 1840741 | | 7.3 | 59.8 | <0.002 | 0.08 | 5.56 | 15.7 | 1 | 1.0 | 259 | 0.45 | <0.05 | 4.20 | 0.382 | 0.57 | 1.9 |
| 1840742 | | 8.0 | 54.3 | <0.002 | 0.06 | 4.21 | 22.0 | 1 | 1.2 | 246 | 0.60 | <0.05 | 4.38 | 0.518 | 0.54 | 1.5 |
| 1840743 | | 19.2 | 61.4 | <0.002 | 0.06 | 4.93 | 18.8 | 1 | 1.4 | 221 | 0.69 | 0.05 | 4.63 | 0.525 | 0.48 | 1.7 |



ALS Canada Ltd.
 2103 Dollarton Hwy
 North Vancouver BC V7H 0A7
 Phone: +1 604 984 0221 Fax: +1 604 984 0218
 www.alsglobal.com/geochemistry

To: ATAC RESOURCES LTD.
 SUITE 1500 - 409 GRANVILLE STREET
 VANCOUVER BC V6C 1T2

Page: 9 - D
 Total # Pages: 13 (A - D)
 Plus Appendix Pages
 Finalized Date: 6-DEC-2021
 Account: RCM

Project: Rosy

| |
|---|
| CERTIFICATE OF ANALYSIS WH21238583 |
|---|

| Sample Description | Method Analyte Units LOD | ME-MS61 | ME-MS61 | ME-MS61 | ME-MS61 | ME-MS61 |
|--------------------|-----------------------------------|---------|---------|---------|---------|---------|
| | | V | W | Y | Zn | Zr |
| | | ppm | ppm | ppm | ppm | ppm |
| | | 1 | 0.1 | 0.1 | 2 | 0.5 |
| 1844046 | | 182 | 1.4 | 18.9 | 80 | 25.9 |
| 1844047 | | 146 | 1.1 | 18.6 | 75 | 37.5 |
| 1844048 | | 166 | 1.4 | 22.6 | 91 | 36.1 |
| 1844049 | | 184 | 1.4 | 20.0 | 80 | 26.3 |
| 1844050 | | 163 | 1.0 | 20.9 | 94 | 42.1 |
| 1844051 | | 174 | 1.2 | 17.3 | 76 | 30.7 |
| 1844052 | | 209 | 2.1 | 35.4 | 125 | 29.6 |
| 1844053 | | 190 | 1.2 | 17.6 | 84 | 28.4 |
| 1844054 | | 180 | 1.3 | 19.9 | 78 | 27.7 |
| 1844055 | | 182 | 1.2 | 17.2 | 79 | 27.7 |
| 1844056 | | 173 | 0.8 | 27.3 | 107 | 19.5 |
| 1844057 | | 142 | 1.0 | 34.2 | 90 | 24.5 |
| 1844058 | | 176 | 1.2 | 16.6 | 75 | 28.1 |
| 1844059 | | 149 | 1.3 | 13.0 | 65 | 48.8 |
| 1844060 | | 198 | 1.4 | 18.0 | 93 | 33.3 |
| 1844061 | | 173 | 1.5 | 24.7 | 78 | 28.6 |
| 1844062 | | 186 | 1.1 | 17.1 | 82 | 32.9 |
| 1844063 | | 174 | 1.1 | 12.8 | 79 | 24.8 |
| 1844064 | | 177 | 1.6 | 14.6 | 89 | 23.3 |
| 1844065 | | 105 | 1.0 | 10.7 | 59 | 64.9 |
| 1844066 | | 123 | 1.3 | 36.3 | 139 | 45.1 |
| 1844067 | | 138 | 1.7 | 13.0 | 52 | 46.1 |
| 1840726 | | 151 | 1.1 | 13.8 | 81 | 29.8 |
| 1840727 | | 156 | 1.0 | 11.8 | 99 | 35.6 |
| 1840728 | | 180 | 1.0 | 14.8 | 112 | 28.8 |
| 1840729 | | 143 | 1.1 | 13.2 | 92 | 36.4 |
| 1840730 | | 156 | 1.7 | 32.6 | 79 | 32.2 |
| 1840731 | | 201 | 1.7 | 20.9 | 83 | 22.6 |
| 1840732 | | 194 | 1.5 | 21.9 | 80 | 23.9 |
| 1840733 | | 182 | 1.4 | 15.7 | 75 | 30.0 |
| 1840734 | | 188 | 1.4 | 16.8 | 71 | 27.2 |
| 1840735 | | 222 | 0.9 | 14.8 | 110 | 34.0 |
| 1840736 | | 192 | 2.0 | 24.7 | 91 | 25.2 |
| 1840737 | | 168 | 2.5 | 20.5 | 80 | 29.8 |
| 1840738 | | 254 | 4.9 | 54.3 | 142 | 43.0 |
| 1840739 | | 189 | 1.4 | 22.9 | 96 | 25.0 |
| 1840740 | | 154 | 1.3 | 14.2 | 74 | 27.1 |
| 1840741 | | 118 | 1.1 | 22.8 | 73 | 45.7 |
| 1840742 | | 157 | 1.5 | 16.3 | 84 | 33.5 |
| 1840743 | | 166 | 1.4 | 13.1 | 65 | 35.0 |



ALS Canada Ltd.
 2103 Dollarton Hwy
 North Vancouver BC V7H 0A7
 Phone: +1 604 984 0221 Fax: +1 604 984 0218
 www.alsglobal.com/geochemistry

To: ATAC RESOURCES LTD.
 SUITE 1500 - 409 GRANVILLE STREET
 VANCOUVER BC V6C 1T2

Page: 10 - A
 Total # Pages: 13 (A - D)
 Plus Appendix Pages
 Finalized Date: 6-DEC-2021
 Account: RCM

Project: Rosy

CERTIFICATE OF ANALYSIS WH21238583

| Sample Description | Method Analyte Units LOD | WEI-21 | Au-ICP21 | ME-MS61 | ME-MS61 | ME-MS61 | ME-MS61 | ME-MS61 | ME-MS61 | ME-MS61 | ME-MS61 | ME-MS61 | ME-MS61 | ME-MS61 | ME-MS61 | ME-MS61 |
|--------------------|--------------------------|--------------|----------|---------|---------|---------|---------|---------|---------|---------|---------|---------|---------|---------|---------|---------|
| | | Recvd Wt. kg | Au ppm | Ag ppm | Al % | As ppm | Ba ppm | Be ppm | Bi ppm | Ca % | Cd ppm | Ce ppm | Co ppm | Cr ppm | Cs ppm | Cu ppm |
| 1840744 | | 0.64 | 0.005 | 0.07 | 7.11 | 67.2 | 820 | 1.20 | 0.13 | 2.44 | 0.14 | 42.4 | 19.3 | 150 | 33.0 | 42.5 |
| 1840745 | | 0.77 | 0.002 | 0.06 | 7.01 | 96.0 | 800 | 1.35 | 0.15 | 2.14 | 0.13 | 40.4 | 15.0 | 137 | 35.0 | 26.3 |
| 1840746 | | 0.55 | <0.001 | 0.08 | 8.01 | 59.6 | 760 | 1.38 | 0.12 | 1.81 | 0.17 | 35.6 | 12.8 | 73 | 57.2 | 25.9 |
| 1840747 | | 0.57 | 0.003 | 0.02 | 7.60 | 47.2 | 700 | 1.24 | 0.11 | 2.40 | 0.14 | 35.4 | 19.8 | 107 | 24.9 | 41.9 |
| 1844068 | | 0.59 | 0.001 | 0.09 | 6.50 | 15.2 | 820 | 1.29 | 0.45 | 2.62 | 0.17 | 34.2 | 28.8 | 136 | 9.86 | 66.6 |
| 1844069 | | 0.55 | 0.004 | 0.09 | 6.39 | 22.4 | 770 | 1.41 | 0.29 | 2.25 | 0.25 | 38.6 | 23.9 | 120 | 11.45 | 57.4 |
| 1844070 | | 0.32 | NSS | 0.26 | 1.68 | 13.0 | 400 | 0.52 | 0.06 | 2.20 | 0.46 | 10.90 | 5.5 | 15 | 10.55 | 44.4 |
| 1844071 | | 0.43 | 0.001 | 0.12 | 5.35 | 23.4 | 710 | 0.93 | 0.16 | 3.26 | 0.33 | 24.5 | 30.6 | 106 | 14.45 | 87.3 |
| 1844072 | | 0.50 | 0.004 | 0.17 | 6.20 | 32.9 | 910 | 1.20 | 0.18 | 2.95 | 0.20 | 35.8 | 30.5 | 114 | 15.55 | 70.5 |
| 1844073 | | 0.39 | 0.008 | 0.23 | 4.83 | 25.4 | 910 | 0.84 | 0.18 | 1.74 | 0.40 | 25.4 | 22.4 | 66 | 25.3 | 32.9 |
| 1844074 | | 0.70 | 0.001 | 0.16 | 6.14 | 30.0 | 840 | 1.15 | 0.19 | 2.45 | 0.22 | 32.4 | 24.9 | 110 | 13.25 | 49.1 |
| 1844075 | | 0.81 | 0.002 | 0.11 | 5.95 | 27.2 | 880 | 1.12 | 0.20 | 2.27 | 0.45 | 33.7 | 23.3 | 105 | 12.10 | 44.5 |
| 1844076 | | 0.60 | 0.006 | 0.17 | 6.43 | 40.0 | 990 | 1.20 | 0.20 | 2.76 | 0.21 | 34.4 | 25.1 | 99 | 21.3 | 59.0 |
| 1844077 | | 0.63 | 0.006 | 0.40 | 6.27 | 49.5 | 940 | 1.24 | 0.26 | 2.52 | 0.17 | 34.5 | 28.6 | 101 | 19.30 | 72.2 |
| 1844078 | | 0.87 | 0.010 | 0.13 | 6.32 | 36.9 | 910 | 1.25 | 0.11 | 2.94 | 0.18 | 41.9 | 30.2 | 101 | 8.21 | 70.9 |
| 1844079 | | 0.72 | 0.009 | 0.20 | 6.22 | 37.1 | 970 | 1.20 | 0.17 | 2.37 | 0.13 | 34.6 | 27.2 | 97 | 15.50 | 82.9 |
| 1844080 | | 0.71 | 0.005 | 0.15 | 6.41 | 27.5 | 1000 | 1.21 | 0.11 | 2.11 | 0.17 | 43.0 | 18.7 | 88 | 9.15 | 31.4 |
| 1844081 | | 0.71 | 0.002 | 0.15 | 6.38 | 26.6 | 850 | 1.16 | 0.25 | 2.84 | 0.15 | 33.9 | 34.5 | 110 | 14.00 | 84.8 |
| 1844082 | | 0.86 | 0.003 | 0.13 | 5.47 | 20.4 | 720 | 1.02 | 0.15 | 4.08 | 0.24 | 26.0 | 37.5 | 128 | 8.75 | 90.1 |
| 1844083 | | 0.64 | 0.002 | 0.13 | 6.78 | 28.0 | 860 | 1.25 | 0.20 | 3.04 | 0.20 | 32.9 | 32.5 | 117 | 13.50 | 69.9 |
| 1844084 | | 0.70 | 0.015 | 0.19 | 7.03 | 57.4 | 970 | 1.26 | 0.11 | 3.01 | 0.18 | 36.1 | 30.3 | 106 | 16.50 | 65.0 |
| 1844085 | | 0.79 | 0.046 | 0.99 | 8.80 | 233 | 1240 | 1.91 | 0.12 | 0.98 | 0.25 | 46.9 | 15.7 | 49 | 59.2 | 19.6 |
| 1844086 | | 0.95 | 0.046 | 0.81 | 8.87 | 218 | 1330 | 1.81 | 0.09 | 0.99 | 0.28 | 45.1 | 17.1 | 58 | 58.3 | 22.4 |
| 1844087 | | 0.92 | 0.071 | 1.05 | 9.50 | 171.0 | 1240 | 1.56 | 0.02 | 1.03 | 0.33 | 44.0 | 20.8 | 65 | 61.2 | 26.3 |
| 1844088 | | 0.87 | 0.170 | 0.87 | 9.67 | 270 | 1210 | 1.59 | 0.02 | 1.13 | 0.32 | 44.6 | 23.0 | 77 | 64.2 | 45.1 |
| 1842567 | | 0.77 | 0.003 | 0.08 | 6.70 | 16.2 | 840 | 1.33 | 0.35 | 2.84 | 0.22 | 38.9 | 31.5 | 132 | 8.90 | 84.6 |
| 1842568 | | 0.80 | 0.002 | 0.03 | 6.37 | 16.5 | 670 | 1.17 | 0.26 | 3.57 | 0.19 | 32.6 | 36.9 | 136 | 10.10 | 115.5 |
| 1842569 | | 0.77 | <0.001 | 0.04 | 6.55 | 15.3 | 700 | 1.33 | 1.45 | 2.87 | 0.17 | 36.8 | 27.4 | 131 | 9.35 | 65.7 |
| 1842570 | | 0.73 | <0.001 | 0.08 | 6.95 | 16.0 | 790 | 1.47 | 0.35 | 2.44 | 0.16 | 41.9 | 19.1 | 111 | 9.55 | 44.9 |
| 1842571 | | 0.55 | <0.001 | 0.11 | 5.56 | 15.2 | 700 | 1.04 | 0.24 | 1.85 | 0.13 | 32.5 | 13.8 | 133 | 6.53 | 29.9 |
| 1842572 | | 0.62 | 0.006 | 0.06 | 6.27 | 16.5 | 840 | 1.21 | 0.30 | 2.56 | 0.23 | 36.2 | 21.9 | 149 | 12.70 | 32.6 |
| 1842573 | | 0.67 | 0.002 | 0.39 | 5.64 | 33.3 | 660 | 0.96 | 0.19 | 2.21 | 0.18 | 26.8 | 21.4 | 155 | 15.40 | 30.4 |
| 1842574 | | 0.61 | <0.001 | 0.12 | 5.88 | 14.5 | 690 | 1.26 | 0.23 | 2.54 | 0.20 | 36.8 | 21.5 | 133 | 6.35 | 39.9 |
| 1842575 | | 0.55 | <0.001 | 0.14 | 5.83 | 10.6 | 700 | 0.94 | 0.17 | 2.41 | 0.17 | 29.7 | 14.8 | 118 | 5.20 | 28.2 |
| 1842576 | | 0.61 | <0.001 | 0.21 | 5.62 | 18.3 | 630 | 1.06 | 0.19 | 3.02 | 0.22 | 28.8 | 25.5 | 134 | 8.23 | 39.5 |
| 1842577 | | 0.68 | 0.001 | 0.07 | 6.46 | 17.0 | 650 | 1.25 | 0.22 | 2.96 | 0.27 | 34.1 | 28.0 | 129 | 7.16 | 60.2 |
| 1842578 | | 0.63 | 0.003 | 0.27 | 5.73 | 61.4 | 740 | 1.11 | 0.21 | 2.18 | 0.19 | 33.0 | 17.6 | 128 | 13.30 | 23.2 |
| 1842579 | | 0.64 | 0.001 | 0.21 | 5.51 | 16.6 | 710 | 0.98 | 0.18 | 2.46 | 0.19 | 28.7 | 20.7 | 118 | 12.25 | 30.4 |
| 1842580 | | 0.69 | 0.001 | 0.10 | 6.52 | 17.1 | 800 | 1.36 | 0.20 | 2.30 | 0.26 | 43.5 | 18.6 | 125 | 5.88 | 33.3 |
| 1842581 | | 0.71 | 0.002 | 0.20 | 6.36 | 20.7 | 690 | 1.26 | 0.25 | 2.61 | 0.24 | 32.9 | 23.3 | 125 | 7.44 | 34.7 |



ALS Canada Ltd.
 2103 Dollarton Hwy
 North Vancouver BC V7H 0A7
 Phone: +1 604 984 0221 Fax: +1 604 984 0218
 www.alsglobal.com/geochemistry

To: ATAC RESOURCES LTD.
 SUITE 1500 - 409 GRANVILLE STREET
 VANCOUVER BC V6C 1T2

Page: 10 - B
 Total # Pages: 13 (A - D)
 Plus Appendix Pages
 Finalized Date: 6-DEC-2021
 Account: RCM

Project: Rosy

CERTIFICATE OF ANALYSIS WH21238583

| Sample Description | Method Analyte Units LOD | ME-MS61 | ME-MS61 | ME-MS61 | ME-MS61 | ME-MS61 | ME-MS61 | ME-MS61 | ME-MS61 | ME-MS61 | ME-MS61 | ME-MS61 | ME-MS61 | ME-MS61 | ME-MS61 | |
|--------------------|--------------------------|---------|---------|---------|---------|---------|---------|---------|---------|---------|---------|---------|---------|---------|---------|-------|
| | | Fe % | Ga ppm | Ge ppm | Hf ppm | In ppm | K % | La ppm | Li ppm | Mg % | Mn ppm | Mo ppm | Na % | Nb ppm | Ni ppm | P ppm |
| | | 0.01 | 0.05 | 0.05 | 0.1 | 0.005 | 0.01 | 0.5 | 0.2 | 0.01 | 5 | 0.05 | 0.01 | 0.1 | 0.2 | 10 |
| 1840744 | | 5.36 | 16.65 | 0.18 | 1.2 | 0.060 | 1.05 | 19.9 | 45.8 | 1.43 | 1080 | 0.70 | 1.32 | 9.8 | 51.0 | 1850 |
| 1840745 | | 4.79 | 16.00 | 0.18 | 1.2 | 0.054 | 1.23 | 20.2 | 38.9 | 1.37 | 917 | 0.66 | 1.39 | 10.5 | 38.8 | 1800 |
| 1840746 | | 4.45 | 19.60 | 0.18 | 1.8 | 0.048 | 1.63 | 17.2 | 82.6 | 0.96 | 949 | 1.05 | 1.48 | 8.2 | 23.4 | 2070 |
| 1840747 | | 5.20 | 16.10 | 0.21 | 1.2 | 0.055 | 1.15 | 16.4 | 56.3 | 1.49 | 1040 | 0.56 | 1.38 | 8.9 | 41.4 | 1320 |
| 1844068 | | 5.53 | 15.10 | 0.15 | 1.3 | 0.063 | 1.21 | 15.0 | 32.7 | 2.52 | 1010 | 0.71 | 1.39 | 9.8 | 74.4 | 880 |
| 1844069 | | 5.25 | 14.75 | 0.17 | 1.4 | 0.060 | 1.23 | 17.4 | 35.5 | 2.16 | 977 | 0.81 | 1.28 | 9.6 | 57.9 | 1270 |
| 1844070 | | 1.09 | 3.98 | 0.15 | 0.5 | 0.016 | 0.41 | 5.9 | 6.0 | 0.29 | 1020 | 0.48 | 0.30 | 1.9 | 7.4 | 1560 |
| 1844071 | | 6.63 | 13.85 | 0.12 | 1.2 | 0.063 | 1.02 | 11.2 | 25.0 | 2.46 | 1010 | 0.58 | 1.16 | 6.7 | 57.7 | 1410 |
| 1844072 | | 5.94 | 14.40 | 0.14 | 1.4 | 0.065 | 1.22 | 15.9 | 33.1 | 2.32 | 1270 | 0.60 | 1.40 | 7.8 | 55.6 | 990 |
| 1844073 | | 3.75 | 12.70 | 0.15 | 1.1 | 0.045 | 1.11 | 12.2 | 21.1 | 0.94 | 2350 | 0.99 | 1.00 | 7.2 | 22.4 | 1640 |
| 1844074 | | 5.65 | 14.35 | 0.14 | 1.3 | 0.056 | 1.32 | 14.5 | 28.8 | 2.02 | 1230 | 0.69 | 1.45 | 8.1 | 48.5 | 1180 |
| 1844075 | | 5.21 | 14.45 | 0.17 | 1.4 | 0.055 | 1.33 | 14.9 | 28.3 | 1.87 | 981 | 0.84 | 1.49 | 8.1 | 46.6 | 1190 |
| 1844076 | | 5.68 | 15.05 | 0.16 | 1.3 | 0.058 | 1.35 | 15.5 | 41.7 | 2.06 | 1120 | 0.66 | 1.35 | 7.9 | 47.9 | 1300 |
| 1844077 | | 5.57 | 15.00 | 0.17 | 1.2 | 0.061 | 1.29 | 15.7 | 37.8 | 2.06 | 1140 | 0.73 | 1.23 | 7.3 | 52.3 | 1730 |
| 1844078 | | 5.94 | 14.35 | 0.16 | 1.4 | 0.055 | 1.45 | 19.4 | 26.1 | 2.29 | 1120 | 0.55 | 1.67 | 8.9 | 60.8 | 900 |
| 1844079 | | 5.62 | 14.90 | 0.16 | 1.4 | 0.060 | 1.28 | 17.2 | 32.0 | 2.00 | 913 | 0.73 | 1.32 | 8.4 | 55.9 | 1220 |
| 1844080 | | 4.28 | 14.10 | 0.20 | 1.4 | 0.048 | 1.59 | 21.1 | 25.3 | 1.42 | 938 | 0.65 | 1.84 | 9.8 | 33.5 | 1010 |
| 1844081 | | 6.34 | 15.40 | 0.16 | 1.4 | 0.064 | 1.28 | 15.0 | 33.8 | 2.62 | 1060 | 0.59 | 1.42 | 7.9 | 66.7 | 830 |
| 1844082 | | 7.40 | 13.50 | 0.12 | 1.2 | 0.067 | 0.96 | 11.8 | 25.9 | 3.19 | 1120 | 0.70 | 1.26 | 9.1 | 79.6 | 800 |
| 1844083 | | 6.47 | 15.85 | 0.17 | 1.5 | 0.064 | 1.30 | 15.4 | 32.1 | 2.69 | 1180 | 0.77 | 1.49 | 7.8 | 68.0 | 1040 |
| 1844084 | | 6.21 | 16.10 | 0.17 | 1.4 | 0.063 | 1.53 | 17.2 | 36.4 | 2.55 | 1200 | 0.58 | 1.67 | 8.0 | 58.3 | 1110 |
| 1844085 | | 4.54 | 21.8 | 0.24 | 1.7 | 0.046 | 2.93 | 23.5 | 85.2 | 0.97 | 1270 | 0.82 | 1.18 | 9.3 | 17.8 | 1120 |
| 1844086 | | 5.17 | 20.7 | 0.23 | 1.5 | 0.050 | 2.78 | 23.7 | 87.7 | 1.10 | 1540 | 0.94 | 1.34 | 8.6 | 21.4 | 1290 |
| 1844087 | | 5.55 | 20.9 | 0.23 | 1.1 | 0.053 | 2.84 | 23.0 | 147.0 | 1.17 | 1680 | 0.34 | 1.29 | 6.2 | 22.8 | 1630 |
| 1844088 | | 6.62 | 21.0 | 0.21 | 1.1 | 0.059 | 3.14 | 23.3 | 107.0 | 1.36 | 1820 | 0.61 | 0.97 | 6.2 | 26.5 | 1760 |
| 1842567 | | 5.73 | 15.60 | 0.20 | 1.4 | 0.067 | 1.18 | 17.5 | 30.6 | 2.71 | 1020 | 0.73 | 1.45 | 9.9 | 78.0 | 760 |
| 1842568 | | 6.94 | 15.50 | 0.18 | 1.5 | 0.074 | 1.12 | 14.4 | 25.8 | 3.23 | 1130 | 0.61 | 1.36 | 8.6 | 81.9 | 930 |
| 1842569 | | 5.71 | 14.55 | 0.19 | 1.5 | 0.064 | 1.20 | 17.0 | 27.1 | 2.65 | 973 | 0.72 | 1.42 | 10.0 | 67.7 | 980 |
| 1842570 | | 4.57 | 16.10 | 0.22 | 1.8 | 0.058 | 1.41 | 20.2 | 27.8 | 1.96 | 753 | 0.89 | 1.68 | 10.3 | 50.3 | 1130 |
| 1842571 | | 3.97 | 15.65 | 0.20 | 1.7 | 0.048 | 1.25 | 16.5 | 17.9 | 1.50 | 594 | 0.96 | 1.22 | 10.6 | 43.2 | 1990 |
| 1842572 | | 5.41 | 16.25 | 0.18 | 1.5 | 0.062 | 1.40 | 17.6 | 30.4 | 2.31 | 807 | 0.82 | 1.41 | 10.5 | 61.8 | 550 |
| 1842573 | | 5.07 | 15.30 | 0.18 | 1.8 | 0.049 | 1.24 | 13.5 | 24.2 | 2.09 | 965 | 1.03 | 1.24 | 9.4 | 55.8 | 1700 |
| 1842574 | | 5.06 | 13.90 | 0.19 | 1.6 | 0.059 | 1.20 | 17.3 | 25.3 | 2.05 | 774 | 0.85 | 1.34 | 9.4 | 52.8 | 1350 |
| 1842575 | | 4.70 | 11.00 | 0.11 | 1.1 | 0.045 | 1.25 | 14.3 | 18.5 | 1.87 | 691 | 1.02 | 1.34 | 8.0 | 40.2 | 1620 |
| 1842576 | | 5.50 | 13.75 | 0.16 | 1.4 | 0.058 | 1.12 | 13.9 | 25.7 | 2.64 | 795 | 0.75 | 1.25 | 7.5 | 60.7 | 1300 |
| 1842577 | | 5.71 | 14.05 | 0.17 | 1.4 | 0.060 | 1.11 | 16.0 | 29.0 | 2.60 | 831 | 0.71 | 1.37 | 8.7 | 63.3 | 1020 |
| 1842578 | | 4.60 | 14.60 | 0.19 | 1.6 | 0.057 | 1.26 | 16.4 | 27.2 | 1.98 | 844 | 1.04 | 1.31 | 10.0 | 39.1 | 1450 |
| 1842579 | | 4.86 | 14.15 | 0.17 | 1.5 | 0.052 | 1.20 | 14.0 | 21.2 | 2.30 | 867 | 1.24 | 1.25 | 9.0 | 44.5 | 1670 |
| 1842580 | | 4.31 | 14.15 | 0.21 | 1.6 | 0.054 | 1.40 | 21.8 | 29.8 | 2.12 | 671 | 0.85 | 1.50 | 11.0 | 50.7 | 1050 |
| 1842581 | | 4.85 | 14.20 | 0.18 | 1.4 | 0.053 | 1.24 | 15.5 | 33.4 | 2.43 | 810 | 1.24 | 1.48 | 10.1 | 54.7 | 1010 |



ALS Canada Ltd.
 2103 Dollarton Hwy
 North Vancouver BC V7H 0A7
 Phone: +1 604 984 0221 Fax: +1 604 984 0218
 www.alsglobal.com/geochemistry

To: ATAC RESOURCES LTD.
 SUITE 1500 – 409 GRANVILLE STREET
 VANCOUVER BC V6C 1T2

Page: 10 – C
 Total # Pages: 13 (A – D)
 Plus Appendix Pages
 Finalized Date: 6-DEC-2021
 Account: RCM

Project: Rosy

CERTIFICATE OF ANALYSIS WH21238583

| Sample Description | Method Analyte Units LOD | ME-MS61 | ME-MS61 | ME-MS61 | ME-MS61 | ME-MS61 | ME-MS61 | ME-MS61 | ME-MS61 | ME-MS61 | ME-MS61 | ME-MS61 | ME-MS61 | ME-MS61 | ME-MS61 | |
|--------------------|--------------------------|---------|---------|---------|---------|---------|---------|---------|---------|---------|---------|---------|---------|---------|---------|-----|
| | | Pb | Rb | Re | S | Sb | Sc | Se | Sn | Sr | Ta | Te | Th | Ti | Tl | U |
| | | ppm | ppm | ppm | % | ppm | ppm | ppm | ppm | ppm | ppm | ppm | ppm | % | ppm | ppm |
| | | 0.5 | 0.1 | 0.002 | 0.01 | 0.05 | 0.1 | 1 | 0.2 | 0.2 | 0.05 | 0.05 | 0.01 | 0.005 | 0.02 | 0.1 |
| 1840744 | | 9.3 | 40.9 | <0.002 | 0.09 | 6.73 | 22.0 | 1 | 1.3 | 216 | 0.60 | <0.05 | 5.16 | 0.516 | 0.44 | 2.0 |
| 1840745 | | 9.9 | 64.0 | <0.002 | 0.06 | 5.05 | 19.7 | 1 | 1.4 | 212 | 0.66 | <0.05 | 5.44 | 0.483 | 0.52 | 2.1 |
| 1840746 | | 8.2 | 68.8 | <0.002 | 0.08 | 9.22 | 16.9 | 1 | 1.2 | 288 | 0.53 | <0.05 | 5.07 | 0.456 | 0.98 | 2.1 |
| 1840747 | | 8.7 | 46.5 | <0.002 | 0.04 | 6.99 | 22.0 | 1 | 1.2 | 217 | 0.60 | <0.05 | 4.50 | 0.527 | 0.51 | 1.7 |
| 1844068 | | 10.2 | 56.5 | <0.002 | 0.04 | 1.58 | 26.2 | 1 | 1.5 | 175.0 | 0.68 | <0.05 | 4.64 | 0.574 | 0.41 | 1.3 |
| 1844069 | | 10.6 | 54.8 | <0.002 | 0.05 | 1.64 | 23.6 | 1 | 1.5 | 165.5 | 0.65 | <0.05 | 5.00 | 0.533 | 0.42 | 1.4 |
| 1844070 | | 4.9 | 22.2 | <0.002 | 0.25 | 0.72 | 5.7 | 1 | 0.4 | 100.0 | 0.15 | <0.05 | 1.72 | 0.101 | 0.23 | 0.6 |
| 1844071 | | 9.0 | 44.5 | <0.002 | 0.08 | 2.25 | 32.1 | 1 | 1.1 | 166.5 | 0.46 | <0.05 | 3.10 | 0.597 | 0.35 | 1.1 |
| 1844072 | | 11.1 | 52.0 | <0.002 | 0.06 | 2.19 | 27.6 | 1 | 1.2 | 201 | 0.55 | 0.05 | 4.23 | 0.554 | 0.41 | 1.3 |
| 1844073 | | 12.3 | 64.5 | <0.002 | 0.15 | 1.70 | 17.6 | 1 | 1.1 | 157.0 | 0.48 | <0.05 | 4.10 | 0.385 | 0.54 | 1.4 |
| 1844074 | | 16.5 | 60.2 | <0.002 | 0.05 | 2.35 | 24.6 | 1 | 1.2 | 183.0 | 0.56 | <0.05 | 4.03 | 0.547 | 0.42 | 1.3 |
| 1844075 | | 14.9 | 61.2 | <0.002 | 0.05 | 2.20 | 22.9 | 1 | 1.3 | 194.0 | 0.59 | <0.05 | 4.51 | 0.503 | 0.39 | 1.4 |
| 1844076 | | 15.9 | 57.8 | <0.002 | 0.06 | 3.02 | 26.1 | 1 | 1.2 | 183.5 | 0.53 | 0.06 | 4.19 | 0.519 | 0.50 | 1.3 |
| 1844077 | | 11.2 | 64.3 | <0.002 | 0.10 | 2.77 | 28.3 | 1 | 1.2 | 169.5 | 0.51 | <0.05 | 4.37 | 0.513 | 0.50 | 1.4 |
| 1844078 | | 9.0 | 54.1 | <0.002 | 0.02 | 2.65 | 28.4 | 1 | 1.2 | 230 | 0.63 | <0.05 | 4.99 | 0.586 | 0.46 | 1.6 |
| 1844079 | | 10.8 | 61.6 | <0.002 | 0.07 | 2.65 | 28.5 | 1 | 1.3 | 188.0 | 0.60 | <0.05 | 5.20 | 0.512 | 0.54 | 1.5 |
| 1844080 | | 11.0 | 63.7 | <0.002 | 0.04 | 2.28 | 18.0 | 1 | 1.3 | 249 | 0.70 | <0.05 | 5.76 | 0.471 | 0.48 | 1.6 |
| 1844081 | | 9.8 | 55.2 | <0.002 | 0.04 | 2.81 | 31.7 | 1 | 1.2 | 184.5 | 0.56 | <0.05 | 4.15 | 0.603 | 0.44 | 1.2 |
| 1844082 | | 7.4 | 39.8 | <0.002 | 0.05 | 2.35 | 36.5 | 1 | 1.0 | 178.5 | 0.64 | <0.05 | 3.67 | 0.640 | 0.33 | 4.3 |
| 1844083 | | 10.0 | 54.4 | <0.002 | 0.04 | 2.47 | 31.2 | 1 | 1.3 | 207 | 0.54 | <0.05 | 4.27 | 0.618 | 0.46 | 1.5 |
| 1844084 | | 11.9 | 57.8 | <0.002 | 0.03 | 3.47 | 29.7 | 1 | 1.2 | 207 | 0.58 | <0.05 | 4.70 | 0.596 | 0.48 | 1.6 |
| 1844085 | | 23.5 | 129.5 | <0.002 | 0.09 | 13.10 | 15.3 | 1 | 1.4 | 124.0 | 0.78 | 0.08 | 10.50 | 0.338 | 1.34 | 3.2 |
| 1844086 | | 24.1 | 116.5 | <0.002 | 0.14 | 12.70 | 17.8 | 1 | 1.3 | 137.0 | 0.66 | 0.07 | 7.79 | 0.393 | 1.25 | 3.0 |
| 1844087 | | 23.7 | 112.0 | <0.002 | 0.17 | 15.80 | 19.8 | 1 | 1.1 | 98.5 | 0.46 | 0.11 | 5.83 | 0.445 | 1.31 | 1.8 |
| 1844088 | | 17.3 | 119.5 | <0.002 | 0.26 | 13.45 | 22.7 | 1 | 1.2 | 87.2 | 0.40 | 0.19 | 5.46 | 0.479 | 1.34 | 1.8 |
| 1842567 | | 8.9 | 49.6 | <0.002 | 0.02 | 1.76 | 27.4 | 1 | 1.6 | 187.5 | 0.72 | <0.05 | 4.73 | 0.606 | 0.43 | 1.3 |
| 1842568 | | 7.9 | 46.7 | <0.002 | 0.02 | 1.97 | 35.3 | 1 | 1.4 | 177.5 | 0.66 | <0.05 | 3.91 | 0.690 | 0.40 | 1.2 |
| 1842569 | | 9.1 | 51.8 | <0.002 | 0.03 | 1.62 | 27.8 | 1 | 1.5 | 184.0 | 0.69 | <0.05 | 4.89 | 0.624 | 0.41 | 1.5 |
| 1842570 | | 10.5 | 56.1 | <0.002 | 0.04 | 1.41 | 21.9 | 1 | 1.5 | 265 | 0.75 | <0.05 | 5.80 | 0.532 | 0.42 | 1.9 |
| 1842571 | | 9.9 | 49.6 | <0.002 | 0.07 | 1.13 | 17.8 | 1 | 1.5 | 192.0 | 0.84 | <0.05 | 4.69 | 0.476 | 0.39 | 2.0 |
| 1842572 | | 10.6 | 76.1 | <0.002 | 0.02 | 1.59 | 23.1 | 1 | 1.6 | 186.0 | 0.78 | <0.05 | 4.46 | 0.602 | 0.44 | 1.4 |
| 1842573 | | 9.6 | 53.0 | <0.002 | 0.07 | 2.29 | 22.3 | 1 | 1.3 | 183.5 | 0.73 | 0.05 | 4.16 | 0.570 | 0.50 | 2.1 |
| 1842574 | | 9.9 | 52.6 | <0.002 | 0.04 | 1.38 | 22.2 | 1 | 1.5 | 182.5 | 0.69 | <0.05 | 5.19 | 0.527 | 0.40 | 1.7 |
| 1842575 | | 9.8 | 45.1 | <0.002 | 0.05 | 1.31 | 16.4 | 1 | 1.0 | 189.0 | 0.54 | <0.05 | 3.92 | 0.530 | 0.30 | 1.3 |
| 1842576 | | 7.8 | 48.1 | <0.002 | 0.06 | 1.43 | 26.9 | 1 | 1.2 | 171.0 | 0.56 | <0.05 | 3.99 | 0.578 | 0.37 | 1.3 |
| 1842577 | | 8.1 | 44.9 | <0.002 | 0.03 | 1.40 | 27.1 | 1 | 1.3 | 182.0 | 0.60 | <0.05 | 4.50 | 0.571 | 0.37 | 1.5 |
| 1842578 | | 9.9 | 57.0 | <0.002 | 0.04 | 1.58 | 22.3 | 1 | 1.5 | 181.5 | 0.75 | <0.05 | 4.67 | 0.525 | 0.50 | 1.6 |
| 1842579 | | 10.4 | 52.0 | <0.002 | 0.06 | 1.29 | 22.0 | 1 | 1.3 | 175.0 | 0.66 | <0.05 | 4.18 | 0.519 | 0.39 | 1.7 |
| 1842580 | | 12.7 | 59.8 | <0.002 | 0.03 | 1.34 | 19.5 | 1 | 1.4 | 202 | 0.86 | 0.05 | 5.97 | 0.487 | 0.45 | 1.8 |
| 1842581 | | 13.1 | 50.2 | <0.002 | 0.03 | 1.53 | 21.6 | 1 | 1.2 | 207 | 1.01 | 0.09 | 5.25 | 0.479 | 0.41 | 1.6 |



ALS Canada Ltd.
 2103 Dollarton Hwy
 North Vancouver BC V7H 0A7
 Phone: +1 604 984 0221 Fax: +1 604 984 0218
 www.alsglobal.com/geochemistry

To: ATAC RESOURCES LTD.
 SUITE 1500 - 409 GRANVILLE STREET
 VANCOUVER BC V6C 1T2

Page: 10 - D
 Total # Pages: 13 (A - D)
 Plus Appendix Pages
 Finalized Date: 6-DEC-2021
 Account: RCM

Project: Rosy

| |
|---|
| CERTIFICATE OF ANALYSIS WH21238583 |
|---|

| Sample Description | Method Analyte Units LOD | ME-MS61 V ppm 1 | ME-MS61 W ppm 0.1 | ME-MS61 Y ppm 0.1 | ME-MS61 Zn ppm 2 | ME-MS61 Zr ppm 0.5 |
|--------------------|--------------------------|--------------------------|----------------------------|----------------------------|---------------------------|-----------------------------|
| 1840744 | | 159 | 1.5 | 22.1 | 76 | 32.8 |
| 1840745 | | 145 | 1.4 | 19.0 | 94 | 39.7 |
| 1840746 | | 137 | 1.3 | 14.5 | 89 | 55.6 |
| 1840747 | | 165 | 1.5 | 17.2 | 82 | 34.8 |
| 1844068 | | 208 | 2.0 | 15.5 | 84 | 43.2 |
| 1844069 | | 185 | 1.6 | 17.0 | 82 | 47.0 |
| 1844070 | | 35 | 0.4 | 8.9 | 35 | 14.3 |
| 1844071 | | 279 | 1.3 | 14.7 | 79 | 41.5 |
| 1844072 | | 231 | 1.4 | 17.8 | 78 | 39.5 |
| 1844073 | | 141 | 1.3 | 11.6 | 47 | 36.0 |
| 1844074 | | 213 | 1.5 | 14.3 | 91 | 40.2 |
| 1844075 | | 193 | 1.4 | 13.5 | 102 | 43.0 |
| 1844076 | | 205 | 2.7 | 18.3 | 84 | 37.2 |
| 1844077 | | 206 | 2.9 | 20.0 | 78 | 37.2 |
| 1844078 | | 248 | 1.4 | 17.7 | 76 | 42.5 |
| 1844079 | | 217 | 1.5 | 15.2 | 78 | 43.5 |
| 1844080 | | 152 | 1.3 | 14.3 | 70 | 48.7 |
| 1844081 | | 248 | 1.8 | 15.6 | 92 | 41.2 |
| 1844082 | | 300 | 1.5 | 20.9 | 86 | 34.0 |
| 1844083 | | 250 | 1.7 | 18.8 | 95 | 44.4 |
| 1844084 | | 238 | 1.8 | 20.6 | 93 | 37.1 |
| 1844085 | | 125 | 4.3 | 24.6 | 96 | 40.6 |
| 1844086 | | 146 | 4.4 | 29.5 | 107 | 33.9 |
| 1844087 | | 160 | 3.3 | 29.1 | 122 | 19.2 |
| 1844088 | | 179 | 3.8 | 33.8 | 121 | 20.5 |
| 1842567 | | 210 | 2.0 | 17.7 | 88 | 45.7 |
| 1842568 | | 282 | 2.4 | 17.9 | 92 | 47.8 |
| 1842569 | | 223 | 2.5 | 17.5 | 85 | 48.7 |
| 1842570 | | 164 | 2.2 | 16.1 | 77 | 59.1 |
| 1842571 | | 143 | 1.8 | 12.1 | 53 | 63.0 |
| 1842572 | | 208 | 2.3 | 14.3 | 80 | 47.4 |
| 1842573 | | 199 | 3.6 | 11.8 | 65 | 56.6 |
| 1842574 | | 178 | 1.6 | 15.5 | 69 | 47.9 |
| 1842575 | | 177 | 1.3 | 11.9 | 68 | 37.9 |
| 1842576 | | 223 | 1.4 | 15.0 | 76 | 39.2 |
| 1842577 | | 218 | 1.8 | 17.9 | 78 | 42.2 |
| 1842578 | | 173 | 2.1 | 14.1 | 72 | 47.2 |
| 1842579 | | 167 | 1.4 | 12.9 | 67 | 49.1 |
| 1842580 | | 146 | 1.6 | 15.8 | 79 | 51.3 |
| 1842581 | | 166 | 3.1 | 14.8 | 75 | 45.6 |



ALS Canada Ltd.
 2103 Dollarton Hwy
 North Vancouver BC V7H 0A7
 Phone: +1 604 984 0221 Fax: +1 604 984 0218
 www.alsglobal.com/geochemistry

To: ATAC RESOURCES LTD.
 SUITE 1500 - 409 GRANVILLE STREET
 VANCOUVER BC V6C 1T2

Page: 11 - A
 Total # Pages: 13 (A - D)
 Plus Appendix Pages
 Finalized Date: 6-DEC-2021
 Account: RCM

Project: Rosy

CERTIFICATE OF ANALYSIS WH21238583

| Sample Description | Method Analyte Units LOD | WEI-21 | Au-ICP21 | ME-MS61 | ME-MS61 | ME-MS61 | ME-MS61 | ME-MS61 | ME-MS61 | ME-MS61 | ME-MS61 | ME-MS61 | ME-MS61 | ME-MS61 | ME-MS61 | ME-MS61 |
|--------------------|--------------------------|--------------|----------|---------|---------|---------|---------|---------|---------|---------|---------|---------|---------|---------|---------|---------|
| | | Recvd Wt. kg | Au ppm | Ag ppm | Al % | As ppm | Ba ppm | Be ppm | Bi ppm | Ca % | Cd ppm | Ce ppm | Co ppm | Cr ppm | Cs ppm | Cu ppm |
| 1842582 | | 0.66 | <0.001 | 0.06 | 6.29 | 10.8 | 670 | 1.52 | 0.22 | 2.51 | 0.33 | 36.3 | 20.3 | 139 | 5.47 | 28.7 |
| 1842583 | | 0.60 | <0.001 | 0.07 | 6.35 | 9.7 | 720 | 1.17 | 0.20 | 2.67 | 0.29 | 40.5 | 20.3 | 114 | 4.15 | 27.7 |
| 1842584 | | 0.64 | <0.001 | 0.13 | 5.94 | 11.1 | 740 | 1.13 | 0.22 | 2.26 | 0.27 | 34.3 | 12.9 | 114 | 6.97 | 20.2 |
| 1842585 | | 0.61 | 0.009 | 5.12 | 5.26 | 67.3 | 580 | 1.47 | 0.13 | 3.15 | 7.50 | 25.6 | 17.7 | 93 | 12.25 | 139.5 |
| 1842586 | | 0.71 | 0.573 | 0.09 | 6.95 | 10.9 | 670 | 1.86 | 0.24 | 3.18 | 0.46 | 35.9 | 28.2 | 168 | 5.09 | 48.7 |
| 1842587 | | 0.63 | <0.001 | 0.13 | 6.08 | 6.4 | 690 | 1.09 | 0.22 | 2.60 | 0.30 | 31.0 | 16.5 | 141 | 5.85 | 21.5 |
| 1842588 | | 0.66 | <0.001 | 0.13 | 6.68 | 7.3 | 680 | 1.32 | 0.22 | 3.32 | 0.33 | 33.0 | 24.6 | 194 | 4.34 | 34.8 |
| 1842589 | | 0.67 | <0.001 | 0.05 | 6.77 | 6.8 | 560 | 1.18 | 0.19 | 3.59 | 0.17 | 26.6 | 26.8 | 305 | 4.22 | 32.0 |
| 1842590 | | 0.65 | <0.001 | 0.07 | 6.39 | 7.0 | 530 | 1.15 | 0.22 | 3.43 | 0.32 | 28.1 | 26.1 | 243 | 3.93 | 36.8 |
| 1842591 | | 0.70 | <0.001 | 0.11 | 6.80 | 6.7 | 610 | 1.36 | 0.25 | 3.22 | 0.30 | 32.0 | 24.3 | 158 | 4.92 | 43.6 |
| 1842592 | | 0.67 | 0.001 | 0.14 | 6.99 | 12.9 | 620 | 1.09 | 0.18 | 3.44 | 0.36 | 29.8 | 27.4 | 263 | 5.81 | 37.0 |
| 1842593 | | 0.71 | <0.001 | 0.11 | 6.81 | 5.7 | 540 | 1.35 | 0.29 | 3.74 | 0.46 | 26.6 | 29.7 | 178 | 4.40 | 59.2 |
| 1842594 | | 0.72 | 0.003 | 2.05 | 6.98 | 15.0 | 810 | 1.77 | 0.27 | 3.38 | 2.28 | 51.9 | 28.9 | 198 | 18.30 | 87.3 |
| 1842595 | | 0.59 | <0.001 | 0.05 | 6.90 | 7.8 | 630 | 1.03 | 0.21 | 3.91 | 0.40 | 25.6 | 26.8 | 250 | 4.12 | 33.0 |
| 1844009 | | 0.42 | <0.001 | 0.13 | 6.56 | 13.5 | 730 | 1.03 | 0.11 | 2.71 | 0.50 | 34.7 | 16.3 | 76 | 17.30 | 31.1 |
| 1844010 | | 0.51 | 0.254 | 0.09 | 6.90 | 21.3 | 830 | 1.16 | 0.11 | 2.48 | 0.26 | 39.4 | 20.3 | 72 | 21.8 | 41.2 |
| 1844011 | | 0.35 | <0.001 | 0.10 | 6.96 | 23.7 | 790 | 1.27 | 0.13 | 2.16 | 0.19 | 38.6 | 13.4 | 64 | 17.10 | 27.7 |
| 1844012 | | 0.53 | <0.001 | 0.08 | 8.24 | 42.2 | 1100 | 1.48 | 0.07 | 2.03 | 0.16 | 62.9 | 21.8 | 169 | 26.0 | 36.4 |
| 1844013 | | 0.76 | 0.003 | 0.05 | 6.87 | 25.4 | 800 | 1.24 | 0.13 | 2.85 | 0.17 | 43.0 | 17.7 | 121 | 22.8 | 28.1 |
| 1844014 | | 0.53 | 0.006 | 0.07 | 6.90 | 273 | 1080 | 1.21 | 0.14 | 1.60 | 0.45 | 37.0 | 12.7 | 103 | 59.7 | 26.0 |
| 1844015 | | 0.77 | 0.003 | 0.11 | 8.85 | 27.5 | 600 | 1.54 | 0.11 | 1.05 | 0.05 | 30.1 | 9.6 | 57 | 49.9 | 25.6 |
| 1844016 | | 0.42 | <0.001 | 0.14 | 6.46 | 3.1 | 770 | 1.19 | 0.24 | 1.66 | 0.18 | 35.0 | 6.4 | 27 | 13.95 | 14.7 |
| 1844017 | | 0.37 | <0.001 | 0.08 | 6.69 | 3.7 | 780 | 1.19 | 0.15 | 1.88 | 0.13 | 34.8 | 6.3 | 26 | 13.35 | 14.5 |
| 1844018 | | 0.62 | 0.003 | 0.07 | 8.00 | 26.2 | 620 | 0.98 | 0.09 | 2.05 | 0.11 | 27.9 | 14.5 | 143 | 18.70 | 19.2 |
| 1844019 | | 0.68 | 0.011 | 0.08 | 7.08 | 33.4 | 690 | 1.24 | 0.14 | 1.99 | 0.19 | 36.1 | 13.1 | 102 | 14.65 | 17.7 |
| 1844020 | | 0.47 | 0.001 | 0.22 | 6.36 | 44.9 | 720 | 2.14 | 0.16 | 2.30 | 0.19 | 48.4 | 11.9 | 76 | 22.0 | 38.1 |
| 1844021 | | 0.50 | 0.001 | 0.12 | 6.30 | 20.2 | 740 | 1.21 | 0.16 | 1.87 | 0.18 | 38.2 | 11.7 | 98 | 27.7 | 21.2 |
| 1844022 | | 0.47 | 0.015 | 0.10 | 6.65 | 189.5 | 750 | 1.28 | 0.12 | 1.70 | 0.21 | 36.3 | 10.2 | 56 | 39.6 | 17.8 |
| 1844023 | | 0.55 | 0.007 | 0.14 | 6.23 | 44.1 | 750 | 1.22 | 0.12 | 2.30 | 0.33 | 39.8 | 11.3 | 72 | 40.8 | 24.9 |
| 1844024 | | 0.72 | 0.050 | 0.11 | 7.78 | 229 | 1330 | 1.30 | 0.08 | 2.27 | 0.14 | 36.2 | 15.1 | 85 | 57.7 | 36.5 |
| 1844025 | | 0.59 | 0.013 | 0.19 | 6.26 | 235 | 820 | 1.22 | 0.10 | 2.92 | 0.25 | 35.1 | 12.7 | 84 | 49.2 | 42.0 |
| 1844026 | | 0.65 | 0.002 | 0.07 | 7.04 | 42.1 | 910 | 1.11 | 0.10 | 2.85 | 0.11 | 33.6 | 15.3 | 87 | 27.6 | 30.2 |
| 1844027 | | 0.53 | 0.003 | 0.06 | 7.42 | 36.9 | 720 | 1.17 | 0.12 | 2.31 | 0.16 | 32.1 | 15.8 | 81 | 29.8 | 31.7 |
| 1844028 | | 0.60 | 0.002 | 0.08 | 7.04 | 29.4 | 700 | 1.20 | 0.13 | 2.29 | 0.19 | 39.0 | 16.6 | 84 | 17.65 | 29.5 |
| 1844029 | | 0.64 | 0.003 | 0.11 | 6.87 | 38.0 | 710 | 1.28 | 0.14 | 2.26 | 0.18 | 36.9 | 14.8 | 77 | 15.15 | 25.2 |
| 1844030 | | 0.53 | 0.001 | 0.12 | 6.21 | 20.4 | 700 | 1.01 | 0.14 | 1.85 | 0.11 | 31.2 | 9.0 | 57 | 13.55 | 16.9 |
| 1844031 | | 0.55 | 0.002 | 0.06 | 6.08 | 34.9 | 560 | 1.10 | 0.13 | 2.07 | 0.18 | 33.0 | 12.4 | 96 | 19.10 | 25.4 |
| 1844032 | | 0.54 | 0.002 | 0.08 | 6.35 | 35.8 | 720 | 1.20 | 0.11 | 2.95 | 0.26 | 45.6 | 13.8 | 91 | 37.9 | 63.5 |
| 1844033 | | 0.32 | <0.001 | 0.11 | 6.82 | 8.4 | 780 | 1.14 | 0.13 | 2.07 | 0.13 | 34.4 | 7.1 | 18 | 10.10 | 16.0 |
| 1844034 | | 0.55 | 0.003 | 0.11 | 7.70 | 74.0 | 700 | 1.26 | 0.08 | 1.78 | 0.16 | 35.7 | 15.1 | 87 | 84.0 | 54.0 |



ALS Canada Ltd.
 2103 Dollarton Hwy
 North Vancouver BC V7H 0A7
 Phone: +1 604 984 0221 Fax: +1 604 984 0218
 www.alsglobal.com/geochemistry

To: ATAC RESOURCES LTD.
 SUITE 1500 - 409 GRANVILLE STREET
 VANCOUVER BC V6C 1T2

Page: 11 - B
 Total # Pages: 13 (A - D)
 Plus Appendix Pages
 Finalized Date: 6-DEC-2021
 Account: RCM

Project: Rosy

CERTIFICATE OF ANALYSIS WH21238583

| Sample Description | Method Analyte Units LOD | ME-MS61 | ME-MS61 | ME-MS61 | ME-MS61 | ME-MS61 | ME-MS61 | ME-MS61 | ME-MS61 | ME-MS61 | ME-MS61 | ME-MS61 | ME-MS61 | ME-MS61 | ME-MS61 | |
|--------------------|--------------------------|---------|---------|---------|---------|---------|---------|---------|---------|---------|---------|---------|---------|---------|---------|-------|
| | | Fe % | Ga ppm | Ge ppm | Hf ppm | In ppm | K % | La ppm | Li ppm | Mg % | Mn ppm | Mo ppm | Na % | Nb ppm | Ni ppm | P ppm |
| 1842582 | | 4.49 | 14.35 | 0.18 | 1.3 | 0.052 | 1.16 | 16.6 | 28.5 | 2.37 | 736 | 1.00 | 1.41 | 9.8 | 55.2 | 1000 |
| 1842583 | | 4.11 | 14.35 | 0.21 | 1.5 | 0.051 | 1.33 | 18.8 | 23.0 | 2.07 | 798 | 0.89 | 1.64 | 9.6 | 52.0 | 990 |
| 1842584 | | 3.64 | 15.55 | 0.20 | 1.6 | 0.051 | 1.35 | 16.2 | 22.4 | 1.92 | 605 | 1.08 | 1.38 | 11.1 | 35.1 | 1200 |
| 1842585 | | 4.29 | 12.95 | 0.15 | 0.9 | 0.049 | 0.84 | 14.6 | 15.9 | 1.78 | 2560 | 1.07 | 0.62 | 4.6 | 47.6 | 1550 |
| 1842586 | | 5.17 | 15.05 | 0.17 | 1.3 | 0.057 | 1.14 | 16.0 | 31.4 | 2.78 | 910 | 0.88 | 1.54 | 9.0 | 75.9 | 870 |
| 1842587 | | 3.88 | 15.40 | 0.17 | 1.9 | 0.045 | 1.29 | 14.9 | 21.8 | 2.00 | 689 | 1.19 | 1.63 | 10.0 | 48.0 | 1110 |
| 1842588 | | 4.63 | 14.50 | 0.17 | 1.2 | 0.050 | 1.10 | 14.8 | 25.6 | 2.90 | 812 | 0.87 | 1.57 | 10.9 | 76.1 | 770 |
| 1842589 | | 4.30 | 14.15 | 0.15 | 1.0 | 0.044 | 0.99 | 12.4 | 24.9 | 3.79 | 869 | 0.74 | 1.42 | 8.9 | 109.5 | 820 |
| 1842590 | | 4.83 | 14.65 | 0.17 | 1.2 | 0.052 | 0.93 | 12.7 | 25.0 | 3.24 | 789 | 0.83 | 1.44 | 8.4 | 94.4 | 780 |
| 1842591 | | 5.12 | 15.65 | 0.16 | 1.3 | 0.056 | 1.06 | 15.1 | 27.1 | 2.72 | 849 | 1.26 | 1.64 | 9.5 | 69.6 | 870 |
| 1842592 | | 4.61 | 13.95 | 0.14 | 1.1 | 0.047 | 1.12 | 13.8 | 27.2 | 3.41 | 964 | 0.91 | 1.41 | 8.6 | 101.0 | 1290 |
| 1842593 | | 5.66 | 15.10 | 0.14 | 1.1 | 0.055 | 0.91 | 12.5 | 26.5 | 3.25 | 981 | 1.37 | 1.62 | 7.5 | 83.5 | 810 |
| 1842594 | | 5.14 | 15.75 | 0.22 | 1.4 | 0.057 | 1.11 | 35.5 | 46.3 | 2.98 | 1260 | 8.00 | 1.40 | 7.6 | 99.6 | 1710 |
| 1842595 | | 4.94 | 15.10 | 0.17 | 1.1 | 0.052 | 0.95 | 11.7 | 25.2 | 3.48 | 791 | 1.74 | 1.51 | 8.4 | 94.5 | 830 |
| 1844009 | | 4.15 | 15.05 | 0.18 | 1.3 | 0.044 | 1.14 | 15.8 | 21.5 | 1.40 | 1350 | 0.78 | 1.68 | 7.9 | 25.6 | 1350 |
| 1844010 | | 5.27 | 16.90 | 0.17 | 1.2 | 0.063 | 1.10 | 16.1 | 28.6 | 1.47 | 1380 | 0.63 | 1.44 | 8.9 | 27.6 | 1760 |
| 1844011 | | 3.60 | 17.25 | 0.18 | 1.7 | 0.042 | 1.40 | 19.1 | 27.2 | 1.21 | 693 | 1.00 | 1.88 | 8.0 | 22.9 | 1430 |
| 1844012 | | 5.79 | 19.35 | 0.21 | 3.3 | 0.064 | 1.55 | 27.3 | 32.3 | 1.10 | 924 | 0.74 | 1.79 | 13.7 | 63.1 | 1920 |
| 1844013 | | 4.34 | 15.40 | 0.19 | 1.3 | 0.049 | 1.24 | 21.2 | 30.8 | 1.67 | 929 | 0.59 | 1.54 | 9.2 | 53.4 | 1800 |
| 1844014 | | 3.93 | 16.70 | 0.19 | 1.8 | 0.045 | 1.68 | 17.4 | 29.2 | 0.83 | 1670 | 1.08 | 1.27 | 10.4 | 25.5 | 2010 |
| 1844015 | | 3.78 | 20.6 | 0.16 | 1.3 | 0.039 | 2.58 | 16.3 | 134.5 | 0.46 | 615 | 0.99 | 0.42 | 7.3 | 19.1 | 840 |
| 1844016 | | 2.27 | 16.50 | 0.20 | 2.2 | 0.029 | 1.81 | 17.4 | 18.4 | 0.56 | 626 | 1.38 | 2.05 | 8.0 | 8.6 | 1290 |
| 1844017 | | 2.24 | 16.90 | 0.17 | 2.4 | 0.024 | 1.86 | 17.3 | 18.6 | 0.63 | 512 | 1.35 | 2.22 | 7.9 | 8.2 | 1410 |
| 1844018 | | 4.41 | 16.40 | 0.17 | 0.9 | 0.044 | 1.53 | 12.8 | 61.4 | 1.40 | 786 | 0.51 | 1.21 | 16.7 | 46.0 | 1130 |
| 1844019 | | 4.20 | 15.55 | 0.19 | 1.4 | 0.041 | 1.53 | 16.1 | 44.6 | 1.12 | 807 | 0.74 | 1.43 | 9.9 | 34.0 | 1620 |
| 1844020 | | 3.29 | 15.15 | 0.28 | 1.7 | 0.039 | 1.47 | 67.8 | 30.7 | 0.93 | 773 | 1.09 | 1.55 | 8.0 | 26.5 | 2150 |
| 1844021 | | 3.58 | 15.80 | 0.19 | 1.4 | 0.045 | 1.38 | 21.1 | 30.3 | 1.12 | 698 | 0.87 | 1.38 | 8.7 | 27.4 | 1880 |
| 1844022 | | 3.37 | 16.30 | 0.20 | 1.9 | 0.036 | 1.65 | 18.3 | 24.3 | 0.76 | 1120 | 1.08 | 1.67 | 7.5 | 17.2 | 1990 |
| 1844023 | | 3.61 | 13.90 | 0.25 | 1.3 | 0.045 | 1.21 | 34.6 | 31.8 | 0.96 | 749 | 0.66 | 1.23 | 8.1 | 20.6 | 3010 |
| 1844024 | | 4.67 | 16.95 | 0.21 | 1.1 | 0.054 | 1.42 | 25.9 | 79.9 | 1.11 | 721 | 0.56 | 1.04 | 8.1 | 28.6 | 1590 |
| 1844025 | | 3.96 | 13.20 | 0.23 | 1.1 | 0.047 | 1.05 | 35.5 | 34.5 | 1.23 | 643 | 0.53 | 1.11 | 7.1 | 26.8 | 2830 |
| 1844026 | | 4.69 | 15.80 | 0.18 | 1.0 | 0.054 | 1.17 | 16.2 | 37.6 | 1.43 | 883 | 0.55 | 1.39 | 9.3 | 28.7 | 1690 |
| 1844027 | | 4.85 | 16.15 | 0.20 | 1.1 | 0.055 | 1.42 | 14.0 | 39.6 | 1.50 | 875 | 0.64 | 1.45 | 8.9 | 28.2 | 1370 |
| 1844028 | | 4.59 | 15.95 | 0.21 | 1.3 | 0.051 | 1.29 | 17.9 | 30.3 | 1.35 | 826 | 0.83 | 1.57 | 9.8 | 29.9 | 1390 |
| 1844029 | | 4.16 | 15.55 | 0.19 | 1.5 | 0.048 | 1.37 | 17.8 | 30.1 | 1.25 | 848 | 0.95 | 1.61 | 9.8 | 27.0 | 1370 |
| 1844030 | | 3.19 | 15.45 | 0.11 | 1.6 | 0.032 | 1.46 | 15.8 | 19.3 | 0.86 | 698 | 1.02 | 1.67 | 8.2 | 15.0 | 1550 |
| 1844031 | | 4.48 | 14.40 | 0.11 | 0.9 | 0.046 | 1.05 | 15.8 | 21.8 | 1.08 | 690 | 0.68 | 1.20 | 8.8 | 24.5 | 1580 |
| 1844032 | | 4.26 | 13.35 | 0.16 | 1.1 | 0.045 | 1.07 | 38.6 | 31.7 | 1.23 | 795 | 0.58 | 1.22 | 8.2 | 30.0 | 2510 |
| 1844033 | | 2.38 | 17.10 | 0.12 | 2.2 | 0.022 | 1.89 | 18.1 | 17.6 | 0.69 | 583 | 1.29 | 2.35 | 6.2 | 6.6 | 1260 |
| 1844034 | | 5.04 | 18.05 | 0.13 | 1.2 | 0.054 | 1.44 | 21.0 | 48.9 | 1.01 | 1000 | 0.70 | 0.92 | 7.4 | 25.4 | 2220 |



ALS Canada Ltd.
 2103 Dollarton Hwy
 North Vancouver BC V7H 0A7
 Phone: +1 604 984 0221 Fax: +1 604 984 0218
 www.alsglobal.com/geochemistry

To: ATAC RESOURCES LTD.
 SUITE 1500 - 409 GRANVILLE STREET
 VANCOUVER BC V6C 1T2

Page: 11 - C
 Total # Pages: 13 (A - D)
 Plus Appendix Pages
 Finalized Date: 6-DEC-2021
 Account: RCM

Project: Rosy

CERTIFICATE OF ANALYSIS WH21238583

| Sample Description | Method Analyte Units LOD | ME-MS61 | ME-MS61 | ME-MS61 | ME-MS61 | ME-MS61 | ME-MS61 | ME-MS61 | ME-MS61 | ME-MS61 | ME-MS61 | ME-MS61 | ME-MS61 | ME-MS61 | ME-MS61 | |
|--------------------|--------------------------|---------|---------|---------|---------|---------|---------|---------|---------|---------|---------|---------|---------|---------|---------|------|
| | | Pb | Rb | Re | S | Sb | Sc | Se | Sn | Sr | Ta | Te | Th | Ti | Tl | U |
| | | ppm | ppm | ppm | % | ppm | ppm | ppm | ppm | ppm | ppm | ppm | ppm | % | ppm | ppm |
| | | 0.5 | 0.1 | 0.002 | 0.01 | 0.05 | 0.1 | 1 | 0.2 | 0.2 | 0.05 | 0.05 | 0.01 | 0.005 | 0.02 | 0.1 |
| 1842582 | | 10.9 | 50.2 | <0.002 | 0.03 | 1.25 | 21.9 | 1 | 1.3 | 174.0 | 0.69 | <0.05 | 5.49 | 0.482 | 0.37 | 1.8 |
| 1842583 | | 11.5 | 52.8 | <0.002 | 0.02 | 1.24 | 19.8 | 1 | 1.3 | 231 | 0.65 | <0.05 | 5.81 | 0.479 | 0.37 | 1.7 |
| 1842584 | | 18.2 | 69.5 | <0.002 | 0.04 | 1.21 | 18.5 | 1 | 1.4 | 192.5 | 0.87 | <0.05 | 5.62 | 0.502 | 0.44 | 1.9 |
| 1842585 | | 964 | 40.9 | <0.002 | 0.04 | 6.52 | 16.5 | 1 | 0.8 | 90.2 | 0.32 | 0.43 | 3.03 | 0.286 | 0.94 | 1.5 |
| 1842586 | | 13.5 | 49.1 | <0.002 | 0.02 | 1.37 | 25.8 | 1 | 1.3 | 169.5 | 0.63 | <0.05 | 5.09 | 0.531 | 0.40 | 1.5 |
| 1842587 | | 10.7 | 56.5 | <0.002 | 0.04 | 1.00 | 19.2 | 1 | 1.3 | 226 | 0.78 | <0.05 | 4.55 | 0.448 | 0.40 | 1.6 |
| 1842588 | | 11.9 | 50.6 | <0.002 | 0.03 | 0.94 | 23.7 | 1 | 1.3 | 176.0 | 0.91 | <0.05 | 4.84 | 0.474 | 0.36 | 1.8 |
| 1842589 | | 10.6 | 48.7 | <0.002 | 0.02 | 0.76 | 25.5 | 1 | 1.3 | 142.5 | 0.68 | <0.05 | 4.77 | 0.416 | 0.37 | 1.4 |
| 1842590 | | 15.3 | 45.1 | <0.002 | 0.02 | 0.93 | 26.1 | 1 | 1.2 | 147.0 | 0.59 | <0.05 | 4.45 | 0.493 | 0.35 | 1.5 |
| 1842591 | | 11.1 | 52.4 | <0.002 | 0.03 | 0.90 | 25.5 | 1 | 1.3 | 174.0 | 0.79 | <0.05 | 5.97 | 0.526 | 0.42 | 1.8 |
| 1842592 | | 15.2 | 49.5 | <0.002 | 0.03 | 1.27 | 24.1 | 1 | 1.1 | 161.0 | 0.65 | 0.06 | 4.87 | 0.453 | 0.40 | 1.3 |
| 1842593 | | 10.0 | 45.1 | <0.002 | 0.03 | 0.80 | 28.0 | 1 | 1.2 | 147.5 | 0.62 | <0.05 | 5.20 | 0.571 | 0.38 | 1.7 |
| 1842594 | | 16.6 | 60.3 | 0.005 | 0.05 | 1.14 | 27.3 | 4 | 1.3 | 172.5 | 0.56 | 0.05 | 6.02 | 0.496 | 0.48 | 6.1 |
| 1842595 | | 10.8 | 43.4 | <0.002 | 0.02 | 1.00 | 27.8 | 1 | 1.2 | 165.5 | 0.60 | <0.05 | 3.59 | 0.509 | 0.32 | 1.4 |
| 1844009 | | 7.7 | 39.6 | <0.002 | 0.06 | 2.23 | 18.0 | 1 | 1.0 | 303 | 0.50 | <0.05 | 4.28 | 0.424 | 0.28 | 1.5 |
| 1844010 | | 7.5 | 39.8 | <0.002 | 0.06 | 3.99 | 22.4 | 1 | 1.2 | 237 | 0.51 | <0.05 | 4.31 | 0.519 | 0.28 | 1.5 |
| 1844011 | | 8.3 | 45.0 | <0.002 | 0.07 | 3.09 | 16.0 | 1 | 1.0 | 339 | 0.52 | <0.05 | 5.03 | 0.375 | 0.32 | 1.8 |
| 1844012 | | 7.7 | 40.0 | <0.002 | 0.03 | 10.80 | 22.0 | 1 | 1.2 | 312 | 0.73 | <0.05 | 4.12 | 0.728 | 0.32 | 1.8 |
| 1844013 | | 9.5 | 52.4 | <0.002 | 0.07 | 3.49 | 23.0 | 1 | 1.2 | 249 | 0.67 | <0.05 | 6.40 | 0.434 | 0.36 | 3.7 |
| 1844014 | | 10.2 | 85.7 | <0.002 | 0.08 | 15.85 | 15.8 | 1 | 1.3 | 231 | 0.69 | <0.05 | 6.18 | 0.406 | 0.63 | 2.2 |
| 1844015 | | 13.9 | 124.5 | <0.002 | 0.03 | 18.05 | 15.7 | 1 | 1.1 | 149.0 | 0.50 | <0.05 | 7.20 | 0.328 | 1.99 | 4.0 |
| 1844016 | | 9.8 | 65.2 | <0.002 | 0.07 | 1.42 | 6.8 | 1 | 1.4 | 416 | 0.54 | <0.05 | 6.29 | 0.303 | 0.39 | 2.1 |
| 1844017 | | 10.4 | 53.1 | <0.002 | 0.07 | 0.95 | 7.4 | 1 | 0.8 | 463 | 0.53 | <0.05 | 5.94 | 0.284 | 0.31 | 2.2 |
| 1844018 | | 8.1 | 62.4 | <0.002 | 0.04 | 5.94 | 17.5 | 1 | 0.9 | 202 | 1.63 | <0.05 | 5.39 | 0.417 | 0.61 | 10.9 |
| 1844019 | | 11.2 | 66.5 | <0.002 | 0.05 | 5.39 | 17.2 | 1 | 1.1 | 226 | 0.68 | <0.05 | 6.08 | 0.404 | 0.55 | 1.8 |
| 1844020 | | 9.5 | 59.4 | <0.002 | 0.12 | 2.37 | 16.2 | 1 | 1.0 | 308 | 0.55 | <0.05 | 8.26 | 0.322 | 0.38 | 15.3 |
| 1844021 | | 8.7 | 53.0 | <0.002 | 0.10 | 2.41 | 15.5 | 1 | 1.2 | 237 | 0.60 | <0.05 | 6.59 | 0.383 | 0.42 | 2.6 |
| 1844022 | | 9.0 | 60.0 | <0.002 | 0.08 | 4.68 | 12.2 | 1 | 1.0 | 330 | 0.50 | <0.05 | 5.79 | 0.342 | 0.45 | 2.3 |
| 1844023 | | 8.0 | 49.2 | <0.002 | 0.15 | 3.24 | 23.9 | 1 | 1.0 | 227 | 0.52 | <0.05 | 6.07 | 0.368 | 0.43 | 5.3 |
| 1844024 | | 7.6 | 65.9 | <0.002 | 0.09 | 8.41 | 24.1 | 1 | 1.1 | 187.5 | 0.53 | <0.05 | 5.22 | 0.433 | 0.77 | 5.4 |
| 1844025 | | 6.9 | 43.8 | <0.002 | 0.18 | 4.79 | 25.1 | 1 | 0.9 | 211 | 0.45 | <0.05 | 5.66 | 0.358 | 0.41 | 8.6 |
| 1844026 | | 7.9 | 48.3 | <0.002 | 0.07 | 4.89 | 22.7 | 1 | 1.2 | 245 | 0.60 | <0.05 | 4.98 | 0.469 | 0.49 | 2.7 |
| 1844027 | | 8.8 | 59.0 | <0.002 | 0.05 | 4.77 | 19.5 | 1 | 1.1 | 220 | 0.55 | <0.05 | 5.13 | 0.493 | 0.50 | 1.7 |
| 1844028 | | 8.5 | 49.1 | <0.002 | 0.04 | 4.32 | 19.6 | 1 | 1.2 | 249 | 0.65 | <0.05 | 5.18 | 0.483 | 0.42 | 1.7 |
| 1844029 | | 11.3 | 58.0 | <0.002 | 0.05 | 4.01 | 17.7 | 1 | 1.1 | 264 | 0.62 | <0.05 | 5.22 | 0.444 | 0.40 | 1.8 |
| 1844030 | | 8.5 | 52.7 | <0.002 | 0.07 | 2.05 | 11.3 | 1 | 1.0 | 323 | 0.56 | <0.05 | 5.00 | 0.371 | 0.37 | 1.8 |
| 1844031 | | 8.5 | 45.3 | <0.002 | 0.07 | 4.09 | 17.1 | 1 | 1.1 | 181.5 | 0.55 | <0.05 | 5.12 | 0.443 | 0.33 | 1.4 |
| 1844032 | | 7.6 | 46.6 | <0.002 | 0.12 | 3.75 | 29.1 | 1 | 1.1 | 220 | 0.52 | <0.05 | 6.62 | 0.416 | 0.37 | 7.9 |
| 1844033 | | 8.0 | 46.8 | <0.002 | 0.07 | 0.78 | 6.6 | 1 | 0.8 | 525 | 0.41 | <0.05 | 5.03 | 0.299 | 0.28 | 2.0 |
| 1844034 | | 7.4 | 77.7 | <0.002 | 0.10 | 7.78 | 21.9 | 1 | 1.2 | 162.5 | 0.44 | <0.05 | 4.45 | 0.459 | 0.79 | 2.0 |



ALS Canada Ltd.
 2103 Dollarton Hwy
 North Vancouver BC V7H 0A7
 Phone: +1 604 984 0221 Fax: +1 604 984 0218
 www.alsglobal.com/geochemistry

To: ATAC RESOURCES LTD.
 SUITE 1500 - 409 GRANVILLE STREET
 VANCOUVER BC V6C 1T2

Page: 11 - D
 Total # Pages: 13 (A - D)
 Plus Appendix Pages
 Finalized Date: 6-DEC-2021
 Account: RCM

Project: Rosy

CERTIFICATE OF ANALYSIS WH21238583

| Sample Description | Method Analyte Units LOD | ME-MS61 | ME-MS61 | ME-MS61 | ME-MS61 | ME-MS61 |
|--------------------|-----------------------------------|---------|---------|---------|---------|---------|
| | | V | W | Y | Zn | Zr |
| | | ppm | ppm | ppm | ppm | ppm |
| | | 1 | 0.1 | 0.1 | 2 | 0.5 |
| 1842582 | | 158 | 1.5 | 16.1 | 79 | 43.7 |
| 1842583 | | 150 | 1.5 | 15.7 | 77 | 48.2 |
| 1842584 | | 134 | 1.5 | 13.3 | 77 | 54.3 |
| 1842585 | | 129 | 3.8 | 23.5 | 1000 | 29.9 |
| 1842586 | | 188 | 1.8 | 18.3 | 91 | 42.0 |
| 1842587 | | 145 | 1.3 | 13.0 | 73 | 57.4 |
| 1842588 | | 159 | 1.2 | 16.4 | 76 | 42.0 |
| 1842589 | | 137 | 0.9 | 13.8 | 68 | 33.4 |
| 1842590 | | 172 | 1.4 | 15.9 | 76 | 43.6 |
| 1842591 | | 208 | 2.1 | 17.4 | 89 | 41.2 |
| 1842592 | | 150 | 1.3 | 13.9 | 83 | 36.0 |
| 1842593 | | 235 | 1.5 | 19.5 | 100 | 32.6 |
| 1842594 | | 192 | 1.5 | 82.4 | 218 | 47.0 |
| 1842595 | | 176 | 1.2 | 16.2 | 83 | 35.7 |
| 1844009 | | 130 | 0.9 | 14.9 | 77 | 41.8 |
| 1844010 | | 162 | 1.0 | 20.2 | 104 | 34.4 |
| 1844011 | | 106 | 0.9 | 17.4 | 74 | 61.4 |
| 1844012 | | 162 | 0.9 | 33.1 | 123 | 135.0 |
| 1844013 | | 137 | 1.2 | 24.8 | 112 | 38.2 |
| 1844014 | | 116 | 1.8 | 13.4 | 99 | 51.3 |
| 1844015 | | 119 | 2.5 | 16.6 | 62 | 30.6 |
| 1844016 | | 65 | 0.8 | 8.0 | 56 | 83.1 |
| 1844017 | | 61 | 0.7 | 8.6 | 53 | 87.5 |
| 1844018 | | 147 | 1.7 | 16.9 | 67 | 27.2 |
| 1844019 | | 125 | 1.6 | 12.8 | 74 | 41.2 |
| 1844020 | | 99 | 0.9 | 81.0 | 61 | 56.0 |
| 1844021 | | 110 | 1.0 | 18.1 | 64 | 44.5 |
| 1844022 | | 91 | 1.5 | 11.8 | 80 | 63.0 |
| 1844023 | | 113 | 1.3 | 50.1 | 90 | 40.1 |
| 1844024 | | 143 | 2.1 | 42.3 | 84 | 32.9 |
| 1844025 | | 119 | 1.1 | 63.9 | 91 | 32.2 |
| 1844026 | | 149 | 1.3 | 18.1 | 71 | 30.3 |
| 1844027 | | 154 | 1.2 | 14.7 | 92 | 32.4 |
| 1844028 | | 142 | 1.2 | 17.0 | 75 | 40.4 |
| 1844029 | | 129 | 1.3 | 14.4 | 72 | 51.6 |
| 1844030 | | 103 | 0.9 | 10.8 | 63 | 57.1 |
| 1844031 | | 143 | 1.1 | 15.7 | 67 | 28.7 |
| 1844032 | | 133 | 1.0 | 66.2 | 112 | 33.9 |
| 1844033 | | 63 | 0.6 | 8.9 | 59 | 84.5 |
| 1844034 | | 166 | 1.1 | 26.8 | 96 | 32.7 |



ALS Canada Ltd.
 2103 Dollarton Hwy
 North Vancouver BC V7H 0A7
 Phone: +1 604 984 0221 Fax: +1 604 984 0218
 www.alsglobal.com/geochemistry

To: ATAC RESOURCES LTD.
 SUITE 1500 - 409 GRANVILLE STREET
 VANCOUVER BC V6C 1T2

Page: 12 - A
 Total # Pages: 13 (A - D)
 Plus Appendix Pages
 Finalized Date: 6-DEC-2021
 Account: RCM

Project: Rosy

CERTIFICATE OF ANALYSIS WH21238583

| Sample Description | Method Analyte Units LOD | WEI-21 | Au-ICP21 | ME-MS61 | ME-MS61 | ME-MS61 | ME-MS61 | ME-MS61 | ME-MS61 | ME-MS61 | ME-MS61 | ME-MS61 | ME-MS61 | ME-MS61 | ME-MS61 | ME-MS61 |
|--------------------|--------------------------|--------------|----------|---------|---------|---------|---------|---------|---------|---------|---------|---------|---------|---------|---------|---------|
| | | Recvd Wt. kg | Au ppm | Ag ppm | Al % | As ppm | Ba ppm | Be ppm | Bi ppm | Ca % | Cd ppm | Ce ppm | Co ppm | Cr ppm | Cs ppm | Cu ppm |
| 1842536 | | 0.58 | 0.003 | 0.10 | 6.52 | 9.4 | 920 | 1.08 | 0.17 | 2.10 | 0.17 | 41.2 | 18.1 | 120 | 8.36 | 40.6 |
| 1842537 | | 0.61 | 0.001 | 0.06 | 7.65 | 9.3 | 960 | 1.01 | 0.14 | 2.83 | 0.09 | 34.6 | 17.9 | 101 | 6.10 | 25.3 |
| 1842538 | | 0.68 | 0.001 | 0.15 | 7.11 | 12.8 | 1060 | 1.26 | 0.15 | 2.55 | 0.14 | 41.2 | 18.3 | 123 | 20.9 | 44.7 |
| 1842539 | | 0.71 | 0.001 | 0.04 | 6.69 | 8.7 | 770 | 1.02 | 0.11 | 2.89 | 0.13 | 38.7 | 18.3 | 112 | 9.45 | 24.1 |
| 1842540 | | 0.57 | 0.002 | 0.17 | 7.13 | 6.8 | 1040 | 1.27 | 0.18 | 2.31 | 0.11 | 38.7 | 12.7 | 81 | 16.80 | 44.1 |
| 1842541 | | 0.64 | 0.002 | 0.04 | 7.05 | 10.1 | 910 | 1.09 | 0.14 | 3.04 | 0.12 | 38.8 | 24.8 | 114 | 11.10 | 44.3 |
| 1842542 | | 0.69 | 0.002 | 0.23 | 6.83 | 11.1 | 990 | 1.33 | 0.20 | 2.04 | 0.15 | 45.0 | 13.9 | 114 | 20.9 | 42.2 |
| 1842543 | | 0.61 | 0.002 | 0.12 | 6.21 | 10.4 | 910 | 1.32 | 0.23 | 2.00 | 0.11 | 42.9 | 11.6 | 104 | 14.60 | 39.4 |
| 1842544 | | 0.61 | 0.003 | 0.29 | 7.18 | 16.2 | 1130 | 1.71 | 0.24 | 1.78 | 0.16 | 53.1 | 14.9 | 120 | 30.2 | 70.0 |
| 1842545 | | 0.58 | 0.004 | 0.41 | 6.21 | 13.9 | 1150 | 1.41 | 0.26 | 2.00 | 0.15 | 42.6 | 15.8 | 148 | 23.7 | 41.7 |
| 1842546 | | 0.81 | 0.003 | 0.08 | 6.42 | 8.2 | 920 | 1.31 | 0.21 | 1.97 | 0.10 | 49.7 | 13.8 | 109 | 9.39 | 26.0 |
| 1842547 | | 0.70 | 0.002 | 0.06 | 6.53 | 9.0 | 940 | 1.52 | 0.23 | 1.64 | 0.17 | 58.1 | 16.4 | 118 | 4.85 | 28.2 |
| 1842548 | | 0.64 | 0.002 | 0.23 | 6.61 | 10.5 | 910 | 1.37 | 0.20 | 1.82 | 0.11 | 41.1 | 13.6 | 102 | 16.90 | 38.8 |
| 1842549 | | 0.51 | 0.002 | 0.19 | 6.65 | 6.9 | 890 | 1.28 | 0.18 | 1.91 | 0.17 | 44.8 | 15.3 | 99 | 12.60 | 31.3 |
| 1842550 | | 0.49 | 0.001 | 0.23 | 6.39 | 7.8 | 860 | 1.35 | 0.18 | 1.83 | 0.21 | 50.1 | 15.4 | 96 | 11.80 | 33.7 |
| 1842551 | | 0.81 | 0.002 | 0.08 | 6.66 | 10.2 | 960 | 1.41 | 0.23 | 1.89 | 0.16 | 58.2 | 18.1 | 108 | 8.58 | 28.4 |
| 1842552 | | 0.63 | 0.002 | 0.09 | 7.67 | 8.6 | 830 | 1.15 | 0.10 | 1.78 | 0.07 | 34.8 | 7.5 | 21 | 14.35 | 19.0 |
| 1842553 | | 0.57 | 0.001 | 0.07 | 6.76 | 16.6 | 700 | 1.00 | 0.12 | 1.64 | 0.19 | 26.4 | 11.1 | 53 | 21.6 | 21.9 |
| 1842554 | | 0.53 | 0.001 | 0.10 | 8.01 | 15.2 | 860 | 1.30 | 0.13 | 1.89 | 0.08 | 36.8 | 12.7 | 43 | 30.6 | 38.1 |
| 1842555 | | 0.72 | 0.003 | 0.04 | 6.96 | 11.3 | 810 | 1.21 | 0.12 | 2.57 | 0.19 | 42.2 | 19.8 | 99 | 10.65 | 40.0 |
| 1842556 | | 0.62 | 0.002 | 0.06 | 8.46 | 24.8 | 900 | 1.39 | 0.11 | 1.74 | 0.12 | 36.3 | 18.8 | 61 | 40.0 | 47.8 |
| 1842557 | | 0.86 | 0.002 | 0.05 | 7.43 | 12.7 | 890 | 1.22 | 0.13 | 2.68 | 0.16 | 40.1 | 21.2 | 93 | 16.30 | 45.4 |
| 1842558 | | 0.67 | 0.004 | 0.07 | 7.54 | 14.3 | 790 | 1.34 | 0.15 | 2.25 | 0.14 | 43.2 | 19.7 | 88 | 25.6 | 59.1 |
| 1842559 | | 0.74 | 0.002 | 0.05 | 7.08 | 10.9 | 790 | 1.15 | 0.13 | 2.94 | 0.12 | 42.4 | 21.7 | 107 | 11.90 | 46.0 |
| 1842560 | | 0.79 | 0.003 | 0.05 | 7.44 | 10.8 | 790 | 1.23 | 0.13 | 2.95 | 0.13 | 41.0 | 21.5 | 114 | 14.20 | 55.9 |
| 1842561 | | 0.72 | 0.002 | 0.03 | 6.96 | 10.4 | 730 | 1.15 | 0.15 | 2.82 | 0.15 | 39.5 | 22.6 | 116 | 7.22 | 45.9 |
| 1842562 | | 0.66 | 0.003 | 0.06 | 7.03 | 11.1 | 730 | 1.06 | 0.14 | 2.81 | 0.14 | 36.8 | 21.8 | 116 | 10.05 | 48.2 |
| 1842563 | | 0.64 | 0.002 | 0.04 | 7.61 | 10.7 | 820 | 1.15 | 0.12 | 2.74 | 0.17 | 39.1 | 21.1 | 102 | 9.42 | 41.8 |
| 1842564 | | 0.70 | 0.002 | 0.04 | 7.03 | 11.6 | 680 | 1.05 | 0.08 | 3.09 | 0.14 | 43.3 | 24.8 | 120 | 5.24 | 53.5 |
| 1842565 | | 0.71 | 0.001 | 0.03 | 9.31 | 14.3 | 680 | 1.37 | 0.07 | 1.57 | 0.15 | 35.6 | 21.7 | 69 | 35.5 | 42.0 |
| 1842566 | | 0.65 | 0.002 | 0.03 | 6.74 | 10.7 | 670 | 0.95 | 0.14 | 2.43 | 0.14 | 37.0 | 18.6 | 104 | 10.10 | 32.7 |
| 1842501 | | 0.71 | 0.003 | 0.05 | 6.89 | 16.0 | 770 | 1.08 | 0.14 | 2.35 | 0.15 | 42.0 | 16.2 | 102 | 10.95 | 25.0 |
| 1842502 | | 0.65 | 0.003 | 0.14 | 6.64 | 22.5 | 820 | 1.31 | 0.12 | 2.01 | 0.25 | 44.5 | 21.7 | 90 | 20.2 | 50.1 |
| 1842503 | | 0.82 | 0.001 | 0.10 | 7.52 | 17.9 | 870 | 1.35 | 0.13 | 2.16 | 0.17 | 46.4 | 15.3 | 66 | 14.80 | 47.2 |
| 1842504 | | 0.54 | 0.004 | 0.15 | 7.32 | 32.3 | 890 | 1.38 | 0.14 | 2.11 | 0.11 | 43.5 | 14.8 | 87 | 22.7 | 46.5 |
| 1842505 | | 0.70 | 0.004 | 0.05 | 7.60 | 32.9 | 890 | 1.27 | 0.13 | 2.33 | 0.11 | 39.6 | 16.5 | 94 | 25.8 | 44.7 |
| 1842506 | | 0.65 | 0.006 | 0.03 | 8.25 | 22.7 | 920 | 1.08 | 0.09 | 2.46 | 0.10 | 36.5 | 17.5 | 76 | 32.1 | 24.9 |
| 1842507 | | 0.75 | 0.005 | 0.03 | 7.69 | 36.8 | 930 | 1.29 | 0.08 | 2.66 | 0.09 | 37.5 | 18.6 | 77 | 17.90 | 25.9 |
| 1842508 | | 0.65 | 0.003 | 0.05 | 7.05 | 27.1 | 810 | 0.99 | 0.09 | 2.70 | 0.09 | 33.7 | 16.1 | 84 | 18.00 | 24.9 |
| 1842509 | | 0.69 | 0.002 | 0.04 | 6.87 | 24.7 | 790 | 0.95 | 0.11 | 2.44 | 0.13 | 32.5 | 16.0 | 86 | 15.65 | 22.2 |



ALS Canada Ltd.
 2103 Dollarton Hwy
 North Vancouver BC V7H 0A7
 Phone: +1 604 984 0221 Fax: +1 604 984 0218
 www.alsglobal.com/geochemistry

To: ATAC RESOURCES LTD.
 SUITE 1500 - 409 GRANVILLE STREET
 VANCOUVER BC V6C 1T2

Page: 12 - B
 Total # Pages: 13 (A - D)
 Plus Appendix Pages
 Finalized Date: 6-DEC-2021
 Account: RCM

Project: Rosy

CERTIFICATE OF ANALYSIS WH21238583

| Sample Description | Method Analyte Units LOD | ME-MS61 | ME-MS61 | ME-MS61 | ME-MS61 | ME-MS61 | ME-MS61 | ME-MS61 | ME-MS61 | ME-MS61 | ME-MS61 | ME-MS61 | ME-MS61 | ME-MS61 | ME-MS61 | |
|--------------------|--------------------------|---------|---------|---------|---------|---------|---------|---------|---------|---------|---------|---------|---------|---------|---------|-------|
| | | Fe % | Ga ppm | Ge ppm | Hf ppm | In ppm | K % | La ppm | Li ppm | Mg % | Mn ppm | Mo ppm | Na % | Nb ppm | Ni ppm | P ppm |
| 1842536 | | 4.56 | 15.15 | 0.12 | 1.1 | 0.048 | 1.05 | 18.7 | 25.4 | 1.87 | 759 | 0.80 | 1.51 | 8.1 | 45.1 | 1330 |
| 1842537 | | 4.86 | 18.10 | 0.12 | 1.1 | 0.057 | 1.11 | 16.4 | 26.4 | 1.98 | 670 | 0.77 | 2.04 | 9.6 | 31.7 | 770 |
| 1842538 | | 5.06 | 15.75 | 0.13 | 1.2 | 0.050 | 1.22 | 24.9 | 30.7 | 1.81 | 1240 | 0.78 | 1.52 | 8.7 | 42.1 | 1500 |
| 1842539 | | 4.75 | 14.90 | 0.11 | 1.3 | 0.048 | 1.21 | 17.8 | 22.3 | 2.04 | 755 | 0.62 | 1.71 | 9.5 | 38.5 | 1070 |
| 1842540 | | 3.48 | 16.80 | 0.13 | 1.7 | 0.039 | 1.44 | 22.0 | 33.1 | 1.31 | 555 | 0.87 | 1.79 | 8.3 | 33.1 | 1250 |
| 1842541 | | 5.32 | 16.25 | 0.12 | 1.2 | 0.054 | 1.30 | 16.4 | 26.0 | 2.56 | 883 | 0.65 | 1.70 | 8.9 | 47.4 | 710 |
| 1842542 | | 3.77 | 14.85 | 0.14 | 1.5 | 0.046 | 1.34 | 26.0 | 34.5 | 1.37 | 763 | 0.88 | 1.42 | 8.8 | 38.3 | 2580 |
| 1842543 | | 3.83 | 14.80 | 0.12 | 1.4 | 0.047 | 1.19 | 23.6 | 26.4 | 1.22 | 604 | 0.73 | 1.28 | 10.6 | 32.4 | 2660 |
| 1842544 | | 4.26 | 16.85 | 0.16 | 1.4 | 0.053 | 1.34 | 37.9 | 41.7 | 1.41 | 837 | 0.83 | 1.31 | 10.3 | 47.9 | 2380 |
| 1842545 | | 3.98 | 14.80 | 0.13 | 1.5 | 0.051 | 1.20 | 24.8 | 33.7 | 1.30 | 788 | 0.91 | 1.09 | 9.2 | 42.3 | 2170 |
| 1842546 | | 3.63 | 14.85 | 0.13 | 1.4 | 0.046 | 1.33 | 24.3 | 24.9 | 1.58 | 588 | 0.69 | 1.52 | 12.7 | 47.2 | 800 |
| 1842547 | | 3.80 | 15.80 | 0.13 | 1.4 | 0.046 | 1.42 | 28.0 | 23.8 | 1.69 | 657 | 0.98 | 1.48 | 13.4 | 57.7 | 580 |
| 1842548 | | 3.83 | 15.45 | 0.13 | 1.3 | 0.046 | 1.24 | 24.0 | 37.0 | 1.39 | 703 | 1.20 | 1.27 | 9.5 | 40.5 | 1920 |
| 1842549 | | 3.50 | 14.55 | 0.13 | 1.3 | 0.043 | 1.18 | 21.6 | 40.2 | 1.35 | 714 | 1.16 | 1.30 | 8.3 | 38.7 | 1590 |
| 1842550 | | 3.41 | 13.90 | 0.13 | 1.3 | 0.041 | 1.12 | 24.1 | 37.3 | 1.21 | 1100 | 1.43 | 1.22 | 7.5 | 37.0 | 1880 |
| 1842551 | | 4.00 | 15.85 | 0.15 | 1.5 | 0.048 | 1.34 | 29.0 | 25.8 | 1.56 | 808 | 0.91 | 1.45 | 12.7 | 51.3 | 960 |
| 1842552 | | 3.02 | 17.05 | 0.13 | 1.8 | 0.028 | 1.91 | 19.3 | 34.6 | 0.70 | 545 | 1.05 | 2.07 | 5.6 | 7.4 | 1260 |
| 1842553 | | 4.09 | 17.40 | 0.11 | 1.5 | 0.041 | 1.39 | 12.9 | 32.7 | 0.93 | 689 | 0.90 | 1.47 | 7.3 | 16.1 | 2010 |
| 1842554 | | 4.02 | 19.45 | 0.14 | 1.9 | 0.041 | 1.68 | 20.0 | 37.2 | 1.08 | 834 | 0.99 | 1.79 | 6.9 | 17.9 | 1290 |
| 1842555 | | 5.02 | 15.50 | 0.13 | 1.1 | 0.050 | 1.41 | 18.8 | 22.6 | 1.67 | 983 | 0.64 | 1.64 | 9.0 | 35.9 | 1360 |
| 1842556 | | 5.40 | 20.1 | 0.14 | 1.3 | 0.056 | 1.61 | 15.9 | 64.5 | 1.34 | 1240 | 0.69 | 1.40 | 8.1 | 24.3 | 1540 |
| 1842557 | | 5.31 | 16.80 | 0.13 | 1.1 | 0.051 | 1.49 | 18.7 | 33.7 | 1.81 | 1190 | 0.65 | 1.62 | 9.6 | 37.7 | 1500 |
| 1842558 | | 5.12 | 18.05 | 0.14 | 1.3 | 0.056 | 1.40 | 20.4 | 43.3 | 1.74 | 1060 | 0.73 | 1.49 | 9.9 | 36.0 | 1510 |
| 1842559 | | 5.24 | 16.10 | 0.13 | 1.2 | 0.054 | 1.32 | 19.8 | 26.9 | 2.03 | 1080 | 0.58 | 1.62 | 9.6 | 40.3 | 1270 |
| 1842560 | | 5.29 | 17.10 | 0.14 | 1.1 | 0.054 | 1.27 | 20.1 | 33.1 | 2.16 | 910 | 0.58 | 1.67 | 10.2 | 42.5 | 1400 |
| 1842561 | | 5.14 | 15.20 | 0.12 | 1.0 | 0.052 | 1.21 | 18.2 | 22.3 | 2.19 | 908 | 0.60 | 1.55 | 9.0 | 46.7 | 1340 |
| 1842562 | | 5.24 | 16.00 | 0.13 | 1.0 | 0.051 | 1.21 | 17.3 | 23.4 | 2.10 | 926 | 0.66 | 1.54 | 9.1 | 42.9 | 1460 |
| 1842563 | | 5.09 | 16.95 | 0.13 | 1.2 | 0.050 | 1.45 | 18.4 | 26.9 | 1.98 | 915 | 0.72 | 1.76 | 9.3 | 38.8 | 1280 |
| 1842564 | | 5.43 | 15.75 | 0.11 | 1.2 | 0.049 | 1.14 | 20.1 | 20.0 | 2.31 | 941 | 0.51 | 1.68 | 9.1 | 43.5 | 1160 |
| 1842565 | | 5.11 | 19.85 | 0.13 | 1.0 | 0.049 | 2.15 | 16.3 | 129.0 | 1.20 | 1320 | 0.45 | 1.02 | 7.3 | 27.1 | 1280 |
| 1842566 | | 5.21 | 16.50 | 0.13 | 1.1 | 0.049 | 1.22 | 17.6 | 21.7 | 1.74 | 836 | 0.74 | 1.45 | 10.1 | 33.7 | 1440 |
| 1842501 | | 4.27 | 15.30 | 0.10 | 1.3 | 0.056 | 1.36 | 20.6 | 21.6 | 1.45 | 889 | 1.38 | 1.53 | 10.7 | 33.7 | 1310 |
| 1842502 | | 4.75 | 14.20 | 0.11 | 1.1 | 0.054 | 1.43 | 20.6 | 31.1 | 1.50 | 1430 | 0.97 | 1.43 | 8.5 | 39.0 | 2370 |
| 1842503 | | 4.04 | 17.55 | 0.10 | 1.7 | 0.044 | 1.53 | 21.0 | 39.3 | 1.32 | 993 | 1.25 | 1.79 | 7.9 | 31.3 | 1790 |
| 1842504 | | 4.08 | 16.65 | 0.12 | 1.5 | 0.050 | 1.39 | 26.6 | 45.7 | 1.39 | 796 | 0.96 | 1.45 | 8.5 | 29.7 | 1560 |
| 1842505 | | 4.69 | 17.30 | 0.11 | 1.3 | 0.055 | 1.40 | 22.5 | 40.4 | 1.61 | 910 | 0.58 | 1.42 | 9.1 | 31.3 | 1290 |
| 1842506 | | 4.87 | 15.90 | 0.11 | 1.0 | 0.048 | 1.71 | 19.9 | 41.5 | 1.49 | 1180 | 0.42 | 1.83 | 7.9 | 27.1 | 1170 |
| 1842507 | | 4.69 | 16.25 | 0.11 | 1.1 | 0.052 | 1.69 | 16.5 | 36.9 | 1.65 | 1080 | 0.41 | 1.87 | 9.3 | 29.9 | 1120 |
| 1842508 | | 4.49 | 15.25 | 0.11 | 1.1 | 0.050 | 1.35 | 17.7 | 33.2 | 1.52 | 945 | 0.45 | 1.59 | 8.8 | 27.8 | 1550 |
| 1842509 | | 4.44 | 15.15 | 0.11 | 1.2 | 0.051 | 1.38 | 15.4 | 28.6 | 1.49 | 934 | 0.50 | 1.56 | 9.5 | 28.8 | 1340 |



ALS Canada Ltd.
 2103 Dollarton Hwy
 North Vancouver BC V7H 0A7
 Phone: +1 604 984 0221 Fax: +1 604 984 0218
 www.alsglobal.com/geochemistry

To: ATAC RESOURCES LTD.
 SUITE 1500 – 409 GRANVILLE STREET
 VANCOUVER BC V6C 1T2

Page: 12 – C
 Total # Pages: 13 (A – D)
 Plus Appendix Pages
 Finalized Date: 6-DEC-2021
 Account: RCM

Project: Rosy

CERTIFICATE OF ANALYSIS WH21238583

| Sample Description | Method Analyte Units LOD | ME-MS61 | ME-MS61 | ME-MS61 | ME-MS61 | ME-MS61 | ME-MS61 | ME-MS61 | ME-MS61 | ME-MS61 | ME-MS61 | ME-MS61 | ME-MS61 | ME-MS61 | ME-MS61 | |
|--------------------|--------------------------|---------|---------|---------|---------|---------|---------|---------|---------|---------|---------|---------|---------|---------|---------|-------|
| | | Pb ppm | Rb ppm | Re ppm | S % | Sb ppm | Sc ppm | Se ppm | Sn ppm | Sr ppm | Ta ppm | Te ppm | Th ppm | Ti % | Tl ppm | U ppm |
| 1842536 | | 8.3 | 47.5 | <0.002 | 0.07 | 1.26 | 20.5 | 1 | 1.2 | 201 | 0.54 | <0.05 | 5.40 | 0.484 | 0.31 | 1.7 |
| 1842537 | | 9.0 | 35.0 | <0.002 | 0.03 | 1.52 | 22.4 | 1 | 1.3 | 317 | 0.60 | <0.05 | 4.17 | 0.554 | 0.30 | 1.6 |
| 1842538 | | 8.6 | 46.2 | <0.002 | 0.06 | 1.63 | 23.7 | 1 | 1.2 | 259 | 0.55 | <0.05 | 5.70 | 0.457 | 0.37 | 4.8 |
| 1842539 | | 7.2 | 42.4 | <0.002 | 0.03 | 1.97 | 21.7 | 1 | 1.2 | 288 | 0.61 | <0.05 | 4.48 | 0.532 | 0.25 | 1.6 |
| 1842540 | | 9.4 | 47.5 | <0.002 | 0.08 | 0.95 | 15.0 | 1 | 1.1 | 379 | 0.58 | <0.05 | 5.80 | 0.369 | 0.33 | 4.2 |
| 1842541 | | 7.8 | 43.2 | <0.002 | 0.04 | 1.74 | 26.5 | 1 | 1.2 | 269 | 0.55 | <0.05 | 4.34 | 0.537 | 0.29 | 2.2 |
| 1842542 | | 10.2 | 50.9 | <0.002 | 0.12 | 1.24 | 18.0 | 1 | 1.2 | 247 | 0.59 | <0.05 | 7.06 | 0.364 | 0.37 | 9.7 |
| 1842543 | | 10.8 | 49.7 | <0.002 | 0.11 | 1.17 | 17.1 | 1 | 1.4 | 215 | 0.87 | <0.05 | 6.99 | 0.397 | 0.35 | 8.0 |
| 1842544 | | 11.0 | 63.0 | <0.002 | 0.09 | 1.85 | 21.6 | 1 | 1.4 | 204 | 0.68 | <0.05 | 7.50 | 0.396 | 0.52 | 7.0 |
| 1842545 | | 11.8 | 51.5 | <0.002 | 0.14 | 1.28 | 19.7 | 1 | 1.4 | 202 | 0.62 | <0.05 | 7.54 | 0.349 | 0.44 | 12.5 |
| 1842546 | | 10.4 | 55.7 | <0.002 | 0.03 | 1.20 | 16.9 | 1 | 1.5 | 200 | 0.91 | <0.05 | 6.37 | 0.464 | 0.41 | 3.0 |
| 1842547 | | 11.3 | 60.5 | <0.002 | 0.02 | 1.38 | 16.1 | 1 | 1.6 | 178.0 | 0.87 | <0.05 | 7.28 | 0.490 | 0.44 | 1.9 |
| 1842548 | | 9.1 | 52.5 | <0.002 | 0.11 | 1.44 | 17.3 | 1 | 1.3 | 213 | 0.61 | <0.05 | 6.20 | 0.389 | 0.42 | 6.4 |
| 1842549 | | 8.8 | 45.5 | <0.002 | 0.12 | 1.28 | 16.4 | 1 | 1.1 | 237 | 0.54 | <0.05 | 6.19 | 0.369 | 0.36 | 7.8 |
| 1842550 | | 8.5 | 43.3 | <0.002 | 0.14 | 1.25 | 14.9 | 1 | 1.0 | 228 | 0.49 | <0.05 | 5.82 | 0.327 | 0.38 | 8.1 |
| 1842551 | | 11.9 | 58.6 | <0.002 | 0.03 | 1.51 | 17.3 | 1 | 1.5 | 205 | 0.87 | <0.05 | 7.74 | 0.468 | 0.45 | 2.3 |
| 1842552 | | 6.5 | 47.2 | <0.002 | 0.06 | 2.98 | 9.4 | 1 | 0.8 | 430 | 0.36 | <0.05 | 4.40 | 0.332 | 0.42 | 1.7 |
| 1842553 | | 7.3 | 48.1 | <0.002 | 0.09 | 3.60 | 13.1 | 1 | 1.1 | 275 | 0.45 | <0.05 | 3.68 | 0.413 | 0.47 | 1.5 |
| 1842554 | | 8.4 | 53.9 | <0.002 | 0.06 | 2.54 | 15.3 | 1 | 1.0 | 350 | 0.43 | <0.05 | 4.82 | 0.379 | 0.50 | 1.9 |
| 1842555 | | 8.4 | 51.5 | <0.002 | 0.03 | 2.47 | 19.9 | 1 | 1.2 | 260 | 0.58 | <0.05 | 4.96 | 0.475 | 0.33 | 1.4 |
| 1842556 | | 7.6 | 64.9 | <0.002 | 0.06 | 6.08 | 20.3 | 1 | 1.4 | 227 | 0.50 | <0.05 | 4.26 | 0.499 | 0.77 | 1.7 |
| 1842557 | | 8.2 | 54.6 | <0.002 | 0.03 | 3.19 | 21.1 | 1 | 1.2 | 260 | 0.60 | <0.05 | 4.44 | 0.531 | 0.43 | 1.4 |
| 1842558 | | 8.6 | 54.5 | <0.002 | 0.05 | 3.21 | 22.0 | 1 | 1.3 | 234 | 0.66 | <0.05 | 5.39 | 0.506 | 0.49 | 1.7 |
| 1842559 | | 7.7 | 49.2 | <0.002 | 0.03 | 2.74 | 23.3 | 1 | 1.2 | 266 | 0.62 | <0.05 | 4.80 | 0.538 | 0.34 | 1.4 |
| 1842560 | | 7.8 | 45.9 | <0.002 | 0.03 | 2.81 | 25.1 | 1 | 1.4 | 273 | 0.65 | <0.05 | 4.75 | 0.548 | 0.36 | 1.5 |
| 1842561 | | 7.7 | 43.5 | <0.002 | 0.03 | 2.08 | 22.3 | 1 | 1.2 | 249 | 0.57 | <0.05 | 4.54 | 0.514 | 0.29 | 1.2 |
| 1842562 | | 7.4 | 50.9 | <0.002 | 0.04 | 2.71 | 23.4 | 1 | 1.2 | 249 | 0.60 | <0.05 | 4.13 | 0.536 | 0.32 | 1.2 |
| 1842563 | | 7.8 | 49.5 | <0.002 | 0.03 | 2.70 | 20.5 | 1 | 1.2 | 299 | 0.59 | <0.05 | 4.63 | 0.532 | 0.34 | 1.3 |
| 1842564 | | 7.2 | 40.3 | <0.002 | 0.02 | 2.36 | 24.9 | 1 | 1.1 | 285 | 0.55 | <0.05 | 4.91 | 0.543 | 0.26 | 1.3 |
| 1842565 | | 6.7 | 80.1 | <0.002 | 0.01 | 10.95 | 17.9 | 1 | 1.0 | 163.0 | 0.46 | <0.05 | 4.74 | 0.433 | 0.63 | 1.4 |
| 1842566 | | 7.8 | 44.8 | <0.002 | 0.03 | 2.84 | 20.0 | 1 | 1.2 | 237 | 0.63 | <0.05 | 4.40 | 0.534 | 0.28 | 1.3 |
| 1842501 | | 11.2 | 61.8 | <0.002 | 0.03 | 2.91 | 22.2 | 1 | 1.4 | 222 | 0.75 | <0.05 | 5.51 | 0.478 | 0.41 | 1.6 |
| 1842502 | | 10.8 | 64.5 | <0.002 | 0.06 | 3.25 | 20.2 | 1 | 1.1 | 207 | 0.55 | <0.05 | 5.26 | 0.412 | 0.43 | 2.3 |
| 1842503 | | 9.2 | 53.7 | <0.002 | 0.08 | 2.23 | 15.8 | 1 | 1.1 | 356 | 0.54 | <0.05 | 5.50 | 0.369 | 0.37 | 4.3 |
| 1842504 | | 9.9 | 57.0 | <0.002 | 0.09 | 2.83 | 22.2 | 1 | 1.2 | 254 | 0.59 | <0.05 | 6.48 | 0.368 | 0.42 | 12.5 |
| 1842505 | | 9.3 | 61.3 | <0.002 | 0.06 | 3.21 | 25.2 | 1 | 1.3 | 226 | 0.61 | <0.05 | 6.24 | 0.432 | 0.48 | 3.4 |
| 1842506 | | 8.4 | 65.2 | <0.002 | 0.02 | 3.21 | 20.4 | 1 | 1.1 | 255 | 0.54 | <0.05 | 4.53 | 0.458 | 0.51 | 1.7 |
| 1842507 | | 8.8 | 60.2 | <0.002 | 0.01 | 4.00 | 21.4 | 1 | 1.2 | 260 | 0.66 | <0.05 | 4.86 | 0.471 | 0.53 | 1.5 |
| 1842508 | | 8.3 | 47.2 | <0.002 | 0.06 | 3.51 | 22.1 | 1 | 1.1 | 240 | 0.58 | <0.05 | 4.61 | 0.460 | 0.44 | 1.7 |
| 1842509 | | 8.6 | 50.8 | <0.002 | 0.04 | 3.30 | 19.5 | 1 | 1.2 | 233 | 0.65 | <0.05 | 4.37 | 0.465 | 0.43 | 1.4 |



ALS Canada Ltd.
 2103 Dollarton Hwy
 North Vancouver BC V7H 0A7
 Phone: +1 604 984 0221 Fax: +1 604 984 0218
 www.alsglobal.com/geochemistry

To: ATAC RESOURCES LTD.
 SUITE 1500 - 409 GRANVILLE STREET
 VANCOUVER BC V6C 1T2

Page: 12 - D
 Total # Pages: 13 (A - D)
 Plus Appendix Pages
 Finalized Date: 6-DEC-2021
 Account: RCM

Project: Rosy

| |
|---|
| CERTIFICATE OF ANALYSIS WH21238583 |
|---|

| Sample Description | Method Analyte Units LOD | ME-MS61 V ppm 1 | ME-MS61 W ppm 0.1 | ME-MS61 Y ppm 0.1 | ME-MS61 Zn ppm 2 | ME-MS61 Zr ppm 0.5 |
|--------------------|--------------------------|--------------------------|----------------------------|----------------------------|---------------------------|-----------------------------|
| 1842536 | | 147 | 1.6 | 18.5 | 75 | 38.7 |
| 1842537 | | 178 | 1.0 | 16.0 | 67 | 37.6 |
| 1842538 | | 156 | 1.2 | 30.6 | 102 | 42.1 |
| 1842539 | | 163 | 1.1 | 17.0 | 84 | 42.6 |
| 1842540 | | 104 | 1.0 | 20.0 | 86 | 61.7 |
| 1842541 | | 197 | 1.1 | 17.9 | 77 | 37.6 |
| 1842542 | | 116 | 1.1 | 32.0 | 123 | 53.2 |
| 1842543 | | 123 | 1.4 | 22.1 | 68 | 51.1 |
| 1842544 | | 134 | 1.4 | 45.5 | 100 | 51.6 |
| 1842545 | | 127 | 1.3 | 33.9 | 79 | 52.7 |
| 1842546 | | 134 | 1.6 | 18.1 | 65 | 47.6 |
| 1842547 | | 138 | 1.6 | 16.9 | 77 | 55.1 |
| 1842548 | | 125 | 1.1 | 26.0 | 99 | 51.9 |
| 1842549 | | 115 | 1.1 | 17.0 | 98 | 49.1 |
| 1842550 | | 107 | 1.2 | 19.2 | 93 | 48.5 |
| 1842551 | | 137 | 1.5 | 20.6 | 82 | 59.4 |
| 1842552 | | 84 | 0.8 | 15.3 | 59 | 67.4 |
| 1842553 | | 129 | 1.3 | 10.6 | 66 | 52.2 |
| 1842554 | | 120 | 1.3 | 21.2 | 73 | 66.0 |
| 1842555 | | 157 | 1.2 | 18.0 | 79 | 33.5 |
| 1842556 | | 171 | 1.7 | 20.7 | 98 | 37.3 |
| 1842557 | | 170 | 1.4 | 19.9 | 85 | 32.3 |
| 1842558 | | 163 | 1.4 | 21.9 | 90 | 42.0 |
| 1842559 | | 170 | 1.2 | 20.2 | 78 | 40.9 |
| 1842560 | | 183 | 1.4 | 23.4 | 78 | 36.5 |
| 1842561 | | 175 | 1.3 | 16.9 | 74 | 36.0 |
| 1842562 | | 180 | 3.6 | 17.3 | 73 | 31.7 |
| 1842563 | | 172 | 1.5 | 17.1 | 78 | 38.4 |
| 1842564 | | 187 | 1.2 | 17.0 | 74 | 36.2 |
| 1842565 | | 157 | 1.6 | 15.6 | 87 | 25.2 |
| 1842566 | | 173 | 1.9 | 14.3 | 73 | 35.9 |
| 1842501 | | 149 | 1.2 | 17.3 | 77 | 41.5 |
| 1842502 | | 138 | 0.9 | 19.9 | 88 | 33.2 |
| 1842503 | | 116 | 0.8 | 17.5 | 84 | 55.6 |
| 1842504 | | 134 | 1.0 | 29.4 | 105 | 48.5 |
| 1842505 | | 153 | 1.1 | 26.3 | 88 | 38.0 |
| 1842506 | | 154 | 0.8 | 26.6 | 78 | 24.6 |
| 1842507 | | 155 | 1.0 | 18.0 | 72 | 28.4 |
| 1842508 | | 147 | 1.0 | 22.2 | 71 | 31.0 |
| 1842509 | | 143 | 1.0 | 16.2 | 65 | 35.5 |



ALS Canada Ltd.
 2103 Dollarton Hwy
 North Vancouver BC V7H 0A7
 Phone: +1 604 984 0221 Fax: +1 604 984 0218
 www.alsglobal.com/geochemistry

To: ATAC RESOURCES LTD.
 SUITE 1500 – 409 GRANVILLE STREET
 VANCOUVER BC V6C 1T2

Page: 13 – A
 Total # Pages: 13 (A – D)
 Plus Appendix Pages
 Finalized Date: 6-DEC-2021
 Account: RCM

Project: Rosy

CERTIFICATE OF ANALYSIS WH21238583

| Sample Description | Method Analyte Units LOD | WEI-21 | Au-ICP21 | ME-MS61 | ME-MS61 | ME-MS61 | ME-MS61 | ME-MS61 | ME-MS61 | ME-MS61 | ME-MS61 | ME-MS61 | ME-MS61 | ME-MS61 | ME-MS61 | ME-MS61 |
|--------------------|--------------------------|--------------|----------|---------|---------|---------|---------|---------|---------|---------|---------|---------|---------|---------|---------|---------|
| | | Recvd Wt. kg | Au ppm | Ag ppm | Al % | As ppm | Ba ppm | Be ppm | Bi ppm | Ca % | Cd ppm | Ce ppm | Co ppm | Cr ppm | Cs ppm | Cu ppm |
| | | 0.02 | 0.001 | 0.01 | 0.01 | 0.2 | 10 | 0.05 | 0.01 | 0.01 | 0.02 | 0.01 | 0.1 | 1 | 0.05 | 0.2 |
| 1842510 | | 0.79 | 0.006 | 0.07 | 7.71 | 44.0 | 900 | 1.20 | 0.08 | 2.65 | 0.12 | 38.4 | 23.2 | 100 | 28.1 | 45.4 |
| 1842511 | | 0.75 | 0.022 | 0.04 | 7.84 | 37.7 | 870 | 1.25 | 0.09 | 2.73 | 0.12 | 39.2 | 20.8 | 105 | 23.4 | 38.4 |
| 1842512 | | 0.65 | 0.002 | 0.03 | 6.91 | 29.9 | 770 | 1.05 | 0.11 | 1.98 | 0.11 | 30.8 | 13.3 | 96 | 17.35 | 21.0 |
| 1842513 | | 0.62 | 0.002 | 0.05 | 7.63 | 21.6 | 790 | 1.13 | 0.09 | 2.39 | 0.18 | 40.2 | 16.3 | 71 | 26.7 | 20.5 |
| 1842514 | | 0.74 | 0.003 | 0.06 | 7.27 | 34.2 | 850 | 1.12 | 0.08 | 2.92 | 0.08 | 39.2 | 18.8 | 108 | 20.6 | 22.8 |
| 1842515 | | 0.68 | 0.004 | 0.09 | 8.20 | 36.6 | 830 | 1.39 | 0.08 | 2.43 | 0.15 | 47.0 | 18.8 | 115 | 55.9 | 30.2 |
| 1842516 | | 0.66 | 0.005 | 0.08 | 9.96 | 39.2 | 890 | 1.65 | 0.05 | 1.34 | 0.10 | 33.6 | 15.8 | 78 | 74.1 | 18.4 |
| 1842517 | | 0.65 | 0.002 | 0.03 | 7.28 | 20.8 | 720 | 1.21 | 0.12 | 2.34 | 0.14 | 35.6 | 14.4 | 109 | 23.3 | 19.1 |
| 1842518 | | 0.54 | 0.001 | 0.10 | 7.02 | 10.2 | 770 | 1.28 | 0.14 | 2.31 | 0.11 | 38.2 | 11.2 | 65 | 17.50 | 20.2 |
| 1842519 | | 0.76 | 0.003 | 0.04 | 7.60 | 28.7 | 760 | 1.10 | 0.08 | 2.98 | 0.12 | 37.1 | 22.8 | 137 | 20.9 | 32.2 |
| 1842520 | | 0.69 | 0.004 | 0.10 | 7.27 | 30.0 | 800 | 1.24 | 0.09 | 2.83 | 0.13 | 44.3 | 19.2 | 119 | 40.5 | 37.5 |
| 1842521 | | 0.63 | 0.002 | 0.10 | 6.91 | 22.4 | 780 | 1.26 | 0.12 | 2.62 | 0.09 | 40.2 | 15.0 | 80 | 26.2 | 24.7 |
| 1842522 | | 0.65 | 0.005 | 0.07 | 7.16 | 20.6 | 730 | 1.17 | 0.10 | 3.12 | 0.09 | 42.5 | 17.2 | 115 | 21.9 | 31.3 |
| 1842523 | | 0.57 | 0.004 | 0.04 | 7.05 | 31.9 | 710 | 1.03 | 0.10 | 2.97 | 0.15 | 30.9 | 20.7 | 110 | 15.40 | 30.4 |
| 1842524 | | 0.58 | 0.001 | 0.15 | 7.25 | 19.8 | 780 | 1.38 | 0.13 | 2.38 | 0.10 | 41.9 | 13.3 | 58 | 23.9 | 35.9 |
| 1842525 | | 0.47 | 0.001 | 0.14 | 7.32 | 22.7 | 790 | 1.38 | 0.14 | 2.34 | 0.10 | 42.4 | 13.9 | 68 | 29.5 | 44.4 |
| 1842526 | | 0.53 | 0.005 | 0.12 | 7.63 | 29.2 | 770 | 1.29 | 0.11 | 2.40 | 0.13 | 38.2 | 19.4 | 97 | 34.0 | 53.0 |
| 1842527 | | 0.73 | 0.004 | 0.07 | 7.56 | 60.9 | 770 | 1.27 | 0.13 | 2.61 | 0.12 | 41.1 | 19.9 | 113 | 27.5 | 47.0 |
| 1842528 | | 0.55 | 0.003 | 0.07 | 7.68 | 32.3 | 720 | 1.29 | 0.13 | 2.54 | 0.10 | 38.5 | 19.3 | 102 | 33.6 | 47.1 |
| 1842529 | | 0.69 | 0.006 | 0.06 | 7.61 | 36.6 | 670 | 1.15 | 0.09 | 3.11 | 0.11 | 39.9 | 22.3 | 107 | 22.2 | 59.7 |
| 1842530 | | 0.67 | 0.003 | 0.06 | 6.54 | 28.9 | 760 | 1.23 | 0.15 | 2.18 | 0.12 | 38.7 | 15.5 | 100 | 41.9 | 31.8 |
| 1842531 | | 0.72 | 0.035 | 0.05 | 7.45 | 32.8 | 660 | 1.06 | 0.07 | 3.50 | 0.13 | 38.5 | 21.5 | 106 | 26.4 | 43.5 |
| 1842532 | | 0.65 | 0.002 | 0.10 | 7.46 | 16.3 | 780 | 1.31 | 0.11 | 2.35 | 0.11 | 43.6 | 13.1 | 52 | 24.5 | 32.2 |
| 1842533 | | 0.65 | 0.003 | 0.07 | 8.11 | 35.9 | 820 | 1.26 | 0.05 | 2.44 | 0.16 | 41.8 | 24.3 | 106 | 46.5 | 56.3 |
| 1842534 | | 0.62 | 0.002 | 0.07 | 6.99 | 21.8 | 760 | 1.25 | 0.10 | 2.54 | 0.17 | 36.7 | 17.9 | 101 | 27.0 | 30.8 |
| 1842535 | | 0.59 | 0.004 | 0.08 | 7.28 | 32.6 | 660 | 1.10 | 0.09 | 2.63 | 0.14 | 35.1 | 21.1 | 101 | 30.8 | 48.4 |
| 1844089 | | 0.62 | 0.170 | 1.09 | 9.54 | 264 | 1270 | 1.56 | 0.02 | 1.09 | 0.31 | 40.5 | 21.9 | 79 | 63.3 | 46.6 |
| 1844090 | | 0.75 | 0.065 | 0.45 | 8.93 | 313 | 960 | 1.64 | 0.06 | 1.03 | 0.22 | 41.8 | 18.6 | 67 | 58.5 | 47.8 |
| 1844091 | | 0.71 | 0.101 | 1.11 | 8.94 | 661 | 1220 | 1.35 | 0.04 | 1.08 | 0.16 | 30.2 | 18.3 | 80 | 81.2 | 25.6 |
| 1844092 | | 0.76 | 0.062 | 0.82 | 6.89 | 230 | 950 | 1.59 | 0.49 | 3.02 | 0.21 | 38.4 | 25.1 | 105 | 35.3 | 50.7 |
| 1844093 | | 0.60 | 0.014 | 0.24 | 7.62 | 75.0 | 1240 | 1.46 | 0.14 | 1.83 | 0.17 | 37.4 | 22.7 | 69 | 62.2 | 55.7 |
| 1844094 | | 0.46 | 0.018 | 0.19 | 8.84 | 113.0 | 1120 | 1.62 | 0.13 | 1.36 | 0.12 | 35.3 | 26.3 | 78 | 73.8 | 54.6 |
| 1844095 | | 0.70 | 0.004 | 0.12 | 6.33 | 23.0 | 970 | 1.13 | 0.16 | 2.68 | 0.29 | 32.9 | 25.2 | 82 | 26.7 | 54.1 |
| 1842700 | | 0.89 | 0.003 | 0.05 | 6.43 | 21.1 | 700 | 1.13 | 0.19 | 3.05 | 0.19 | 31.4 | 28.4 | 114 | 9.13 | 64.1 |



ALS Canada Ltd.
 2103 Dollarton Hwy
 North Vancouver BC V7H 0A7
 Phone: +1 604 984 0221 Fax: +1 604 984 0218
 www.alsglobal.com/geochemistry

To: ATAC RESOURCES LTD.
 SUITE 1500 - 409 GRANVILLE STREET
 VANCOUVER BC V6C 1T2

Page: 13 - B
 Total # Pages: 13 (A - D)
 Plus Appendix Pages
 Finalized Date: 6-DEC-2021
 Account: RCM

Project: Rosy

CERTIFICATE OF ANALYSIS WH21238583

| Sample Description | Method Analyte Units LOD | ME-MS61 | ME-MS61 | ME-MS61 | ME-MS61 | ME-MS61 | ME-MS61 | ME-MS61 | ME-MS61 | ME-MS61 | ME-MS61 | ME-MS61 | ME-MS61 | ME-MS61 | ME-MS61 | |
|--------------------|--------------------------|---------|---------|---------|---------|---------|---------|---------|---------|---------|---------|---------|---------|---------|---------|-------|
| | | Fe % | Ga ppm | Ge ppm | Hf ppm | In ppm | K % | La ppm | Li ppm | Mg % | Mn ppm | Mo ppm | Na % | Nb ppm | Ni ppm | P ppm |
| | | 0.01 | 0.05 | 0.05 | 0.1 | 0.005 | 0.01 | 0.5 | 0.2 | 0.01 | 5 | 0.05 | 0.01 | 0.1 | 0.2 | 10 |
| 1842510 | | 5.36 | 16.45 | 0.11 | 1.1 | 0.053 | 1.63 | 19.6 | 39.6 | 1.90 | 1160 | 0.49 | 1.68 | 8.2 | 61.9 | 1090 |
| 1842511 | | 5.30 | 17.00 | 0.10 | 1.1 | 0.056 | 1.52 | 19.1 | 37.9 | 1.86 | 1160 | 0.49 | 1.74 | 9.7 | 41.3 | 1200 |
| 1842512 | | 4.22 | 15.35 | 0.09 | 1.3 | 0.046 | 1.49 | 14.4 | 27.7 | 1.18 | 774 | 0.62 | 1.60 | 9.2 | 28.6 | 980 |
| 1842513 | | 4.72 | 18.65 | 0.11 | 1.7 | 0.049 | 1.70 | 17.4 | 25.8 | 1.24 | 1140 | 0.76 | 1.96 | 8.2 | 23.1 | 1230 |
| 1842514 | | 4.73 | 15.00 | 0.11 | 1.0 | 0.055 | 1.39 | 19.1 | 48.7 | 1.67 | 988 | 0.39 | 1.72 | 8.7 | 57.1 | 1160 |
| 1842515 | | 5.42 | 17.50 | 0.14 | 1.2 | 0.062 | 1.48 | 30.8 | 91.7 | 1.74 | 865 | 0.41 | 1.46 | 8.4 | 86.4 | 970 |
| 1842516 | | 5.50 | 22.9 | 0.14 | 1.0 | 0.049 | 2.27 | 26.6 | 177.0 | 0.86 | 1300 | 0.50 | 0.63 | 5.7 | 34.6 | 770 |
| 1842517 | | 4.51 | 16.25 | 0.11 | 1.4 | 0.052 | 1.36 | 19.9 | 44.7 | 1.48 | 816 | 0.59 | 1.55 | 9.2 | 32.9 | 1540 |
| 1842518 | | 3.47 | 16.25 | 0.11 | 2.0 | 0.039 | 1.52 | 24.1 | 27.4 | 1.11 | 808 | 0.89 | 1.90 | 7.7 | 25.7 | 1630 |
| 1842519 | | 5.27 | 16.50 | 0.12 | 1.0 | 0.063 | 1.38 | 16.1 | 39.3 | 2.21 | 1040 | 0.42 | 1.70 | 9.0 | 68.5 | 870 |
| 1842520 | | 4.96 | 15.30 | 0.14 | 1.1 | 0.056 | 1.30 | 29.0 | 58.6 | 1.83 | 1060 | 0.41 | 1.37 | 8.1 | 61.3 | 1510 |
| 1842521 | | 3.90 | 15.30 | 0.14 | 1.5 | 0.048 | 1.39 | 28.4 | 41.8 | 1.41 | 837 | 0.79 | 1.69 | 8.1 | 36.0 | 1540 |
| 1842522 | | 4.53 | 15.10 | 0.12 | 1.2 | 0.056 | 1.27 | 24.8 | 32.5 | 1.87 | 807 | 0.47 | 1.73 | 9.5 | 48.5 | 1130 |
| 1842523 | | 5.14 | 15.25 | 0.12 | 1.0 | 0.056 | 1.13 | 14.9 | 30.5 | 1.99 | 831 | 0.56 | 1.50 | 9.6 | 37.1 | 900 |
| 1842524 | | 3.77 | 16.65 | 0.13 | 1.9 | 0.042 | 1.49 | 29.3 | 35.4 | 1.19 | 746 | 0.95 | 1.85 | 7.5 | 26.1 | 1760 |
| 1842525 | | 3.90 | 16.50 | 0.14 | 1.8 | 0.045 | 1.44 | 31.2 | 40.2 | 1.22 | 833 | 0.90 | 1.71 | 7.5 | 28.6 | 2030 |
| 1842526 | | 4.82 | 17.00 | 0.12 | 1.3 | 0.053 | 1.34 | 21.6 | 46.3 | 1.86 | 968 | 0.65 | 1.65 | 8.3 | 44.2 | 1410 |
| 1842527 | | 5.18 | 16.85 | 0.13 | 1.2 | 0.058 | 1.32 | 25.2 | 36.7 | 1.88 | 1040 | 0.56 | 1.58 | 9.8 | 37.9 | 1430 |
| 1842528 | | 5.01 | 16.55 | 0.13 | 1.3 | 0.060 | 1.27 | 26.3 | 44.8 | 1.78 | 1020 | 0.60 | 1.52 | 8.9 | 33.6 | 1810 |
| 1842529 | | 5.22 | 15.95 | 0.12 | 1.1 | 0.058 | 1.25 | 18.5 | 33.8 | 2.14 | 1070 | 0.54 | 1.73 | 8.5 | 39.0 | 1200 |
| 1842530 | | 4.56 | 15.85 | 0.12 | 1.3 | 0.058 | 1.32 | 21.1 | 26.3 | 1.38 | 815 | 0.68 | 1.41 | 10.9 | 27.1 | 1210 |
| 1842531 | | 5.43 | 16.40 | 0.12 | 1.0 | 0.061 | 1.26 | 18.4 | 40.3 | 2.00 | 1140 | 0.39 | 1.63 | 8.5 | 34.9 | 800 |
| 1842532 | | 3.78 | 16.90 | 0.13 | 2.1 | 0.041 | 1.78 | 24.0 | 28.8 | 1.11 | 867 | 1.10 | 2.06 | 7.8 | 16.7 | 1090 |
| 1842533 | | 5.80 | 18.95 | 0.10 | 1.1 | 0.066 | 1.48 | 15.3 | 51.4 | 1.96 | 1650 | 0.42 | 1.31 | 8.7 | 36.0 | 1320 |
| 1842534 | | 5.10 | 16.20 | 0.12 | 1.2 | 0.062 | 1.26 | 17.9 | 30.0 | 1.62 | 1040 | 0.58 | 1.48 | 10.0 | 28.3 | 1500 |
| 1842535 | | 5.41 | 15.95 | 0.12 | 1.1 | 0.059 | 1.22 | 15.0 | 42.3 | 1.84 | 1160 | 0.48 | 1.37 | 8.4 | 33.0 | 1210 |
| 1844089 | | 6.35 | 20.0 | 0.14 | 1.1 | 0.062 | 3.19 | 22.2 | 110.5 | 1.29 | 1760 | 0.66 | 0.86 | 6.0 | 25.4 | 1680 |
| 1844090 | | 6.06 | 20.1 | 0.14 | 1.2 | 0.050 | 2.85 | 21.1 | 65.9 | 1.17 | 1420 | 0.61 | 0.97 | 6.3 | 22.8 | 1540 |
| 1844091 | | 6.19 | 19.50 | 0.12 | 0.9 | 0.053 | 2.17 | 13.5 | 77.0 | 1.34 | 1220 | 0.46 | 1.10 | 5.6 | 23.5 | 1260 |
| 1844092 | | 5.91 | 16.25 | 0.14 | 1.3 | 0.057 | 1.48 | 21.4 | 35.0 | 2.19 | 1100 | 0.55 | 1.39 | 7.8 | 52.1 | 1120 |
| 1844093 | | 5.65 | 18.35 | 0.14 | 1.2 | 0.058 | 1.53 | 24.6 | 56.5 | 1.66 | 1440 | 0.66 | 1.27 | 6.4 | 35.0 | 2130 |
| 1844094 | | 7.26 | 20.5 | 0.15 | 1.2 | 0.067 | 1.75 | 21.6 | 89.8 | 1.64 | 1720 | 0.90 | 1.15 | 6.5 | 36.7 | 1760 |
| 1844095 | | 5.58 | 15.60 | 0.11 | 1.1 | 0.057 | 1.19 | 16.1 | 32.6 | 2.05 | 1300 | 0.89 | 1.20 | 6.9 | 40.6 | 2420 |
| 1842700 | | 5.99 | 15.85 | 0.11 | 1.5 | 0.055 | 1.24 | 14.8 | 21.9 | 2.52 | 874 | 0.70 | 1.46 | 8.2 | 61.0 | 1220 |



ALS Canada Ltd.
 2103 Dollarton Hwy
 North Vancouver BC V7H 0A7
 Phone: +1 604 984 0221 Fax: +1 604 984 0218
 www.alsglobal.com/geochemistry

To: ATAC RESOURCES LTD.
 SUITE 1500 – 409 GRANVILLE STREET
 VANCOUVER BC V6C 1T2

Page: 13 – C
 Total # Pages: 13 (A – D)
 Plus Appendix Pages
 Finalized Date: 6-DEC-2021
 Account: RCM

Project: Rosy

CERTIFICATE OF ANALYSIS WH21238583

| Sample Description | Method Analyte Units LOD | ME-MS61 | ME-MS61 | ME-MS61 | ME-MS61 | ME-MS61 | ME-MS61 | ME-MS61 | ME-MS61 | ME-MS61 | ME-MS61 | ME-MS61 | ME-MS61 | ME-MS61 | ME-MS61 | |
|--------------------|--------------------------|---------|---------|---------|---------|---------|---------|---------|---------|---------|---------|---------|---------|---------|---------|-----|
| | | Pb | Rb | Re | S | Sb | Sc | Se | Sn | Sr | Ta | Te | Th | Ti | Tl | U |
| | | ppm | ppm | ppm | % | ppm | ppm | ppm | ppm | ppm | ppm | ppm | ppm | % | ppm | ppm |
| | | 0.5 | 0.1 | 0.002 | 0.01 | 0.05 | 0.1 | 1 | 0.2 | 0.2 | 0.05 | 0.05 | 0.01 | 0.005 | 0.02 | 0.1 |
| 1842510 | | 8.8 | 63.5 | <0.002 | 0.02 | 4.88 | 24.4 | 1 | 1.2 | 248 | 0.56 | <0.05 | 5.21 | 0.474 | 0.55 | 1.7 |
| 1842511 | | 8.9 | 60.6 | <0.002 | 0.02 | 4.29 | 25.4 | 1 | 1.2 | 251 | 0.64 | <0.05 | 5.42 | 0.514 | 0.48 | 1.7 |
| 1842512 | | 8.6 | 52.3 | <0.002 | 0.04 | 3.61 | 16.2 | 1 | 1.2 | 245 | 0.64 | <0.05 | 4.14 | 0.445 | 0.45 | 1.4 |
| 1842513 | | 8.9 | 56.5 | <0.002 | 0.04 | 2.94 | 17.5 | 1 | 1.2 | 408 | 0.57 | <0.05 | 5.98 | 0.482 | 0.42 | 1.8 |
| 1842514 | | 8.0 | 49.1 | <0.002 | 0.02 | 4.65 | 21.8 | 1 | 1.1 | 263 | 0.58 | <0.05 | 4.05 | 0.485 | 0.49 | 1.5 |
| 1842515 | | 8.3 | 59.5 | <0.002 | 0.03 | 5.33 | 30.0 | 1 | 1.2 | 225 | 0.56 | <0.05 | 6.00 | 0.473 | 0.60 | 2.5 |
| 1842516 | | 8.8 | 121.0 | <0.002 | 0.03 | 7.01 | 23.2 | 1 | 1.1 | 138.5 | 0.39 | <0.05 | 4.85 | 0.366 | 1.36 | 4.5 |
| 1842517 | | 8.8 | 48.5 | <0.002 | 0.06 | 3.07 | 20.7 | 1 | 1.2 | 260 | 0.63 | <0.05 | 5.15 | 0.470 | 0.41 | 2.1 |
| 1842518 | | 9.1 | 45.5 | <0.002 | 0.08 | 1.49 | 15.2 | 1 | 1.0 | 393 | 0.52 | <0.05 | 5.40 | 0.372 | 0.34 | 2.2 |
| 1842519 | | 8.4 | 52.7 | <0.002 | 0.01 | 4.23 | 25.4 | 1 | 1.2 | 244 | 0.58 | <0.05 | 4.44 | 0.513 | 0.46 | 1.4 |
| 1842520 | | 8.6 | 52.2 | <0.002 | 0.08 | 4.48 | 29.8 | 1 | 1.2 | 227 | 0.52 | <0.05 | 5.53 | 0.433 | 0.57 | 3.7 |
| 1842521 | | 8.5 | 47.0 | <0.002 | 0.09 | 2.91 | 19.3 | 1 | 1.1 | 302 | 0.56 | <0.05 | 5.15 | 0.394 | 0.45 | 2.2 |
| 1842522 | | 8.1 | 46.4 | <0.002 | 0.03 | 3.50 | 25.6 | 1 | 1.3 | 262 | 0.65 | <0.05 | 5.31 | 0.499 | 0.39 | 2.0 |
| 1842523 | | 7.7 | 43.3 | <0.002 | 0.04 | 4.00 | 23.0 | 1 | 1.2 | 222 | 0.66 | <0.05 | 4.15 | 0.503 | 0.37 | 1.3 |
| 1842524 | | 8.6 | 46.1 | <0.002 | 0.09 | 2.22 | 17.1 | 1 | 1.1 | 405 | 0.50 | <0.05 | 5.72 | 0.388 | 0.42 | 2.8 |
| 1842525 | | 8.9 | 46.1 | <0.002 | 0.11 | 2.43 | 19.1 | 1 | 1.1 | 367 | 0.51 | <0.05 | 5.95 | 0.374 | 0.47 | 3.2 |
| 1842526 | | 9.0 | 52.0 | <0.002 | 0.06 | 3.54 | 24.7 | 1 | 1.1 | 243 | 0.53 | <0.05 | 5.52 | 0.433 | 0.50 | 2.0 |
| 1842527 | | 9.5 | 52.7 | <0.002 | 0.03 | 4.66 | 26.2 | 1 | 1.4 | 230 | 0.67 | <0.05 | 5.24 | 0.494 | 0.48 | 2.5 |
| 1842528 | | 9.4 | 48.5 | <0.002 | 0.06 | 3.68 | 26.4 | 1 | 1.2 | 241 | 0.62 | <0.05 | 5.88 | 0.460 | 0.51 | 2.8 |
| 1842529 | | 7.6 | 45.3 | <0.002 | 0.03 | 4.74 | 25.7 | 1 | 1.1 | 268 | 0.55 | <0.05 | 4.24 | 0.493 | 0.39 | 1.5 |
| 1842530 | | 9.2 | 62.9 | <0.002 | 0.06 | 4.26 | 21.1 | 1 | 1.5 | 209 | 0.71 | <0.05 | 5.35 | 0.494 | 0.44 | 1.8 |
| 1842531 | | 7.3 | 48.8 | <0.002 | 0.02 | 5.70 | 27.9 | 1 | 1.2 | 257 | 0.55 | <0.05 | 4.15 | 0.517 | 0.44 | 1.4 |
| 1842532 | | 8.0 | 53.7 | <0.002 | 0.04 | 2.83 | 16.1 | 1 | 1.0 | 418 | 0.52 | <0.05 | 5.14 | 0.401 | 0.41 | 2.0 |
| 1842533 | | 7.3 | 65.8 | <0.002 | 0.02 | 6.52 | 26.1 | 1 | 1.3 | 181.0 | 0.57 | <0.05 | 5.17 | 0.537 | 0.69 | 2.0 |
| 1842534 | | 7.9 | 48.3 | <0.002 | 0.05 | 3.36 | 22.3 | 1 | 1.4 | 227 | 0.64 | <0.05 | 4.59 | 0.518 | 0.38 | 1.7 |
| 1842535 | | 7.9 | 57.5 | <0.002 | 0.04 | 4.70 | 23.4 | 1 | 1.2 | 211 | 0.58 | <0.05 | 3.90 | 0.501 | 0.51 | 1.3 |
| 1844089 | | 16.1 | 119.5 | <0.002 | 0.20 | 13.80 | 22.7 | 1 | 1.2 | 74.1 | 0.37 | 0.16 | 4.79 | 0.479 | 1.26 | 1.4 |
| 1844090 | | 18.1 | 114.0 | <0.002 | 0.07 | 12.95 | 20.0 | 1 | 1.0 | 143.0 | 0.37 | 0.23 | 5.37 | 0.437 | 1.22 | 1.9 |
| 1844091 | | 15.7 | 102.0 | <0.002 | 0.07 | 14.75 | 20.9 | 1 | 1.0 | 100.5 | 0.31 | 0.05 | 4.45 | 0.437 | 1.20 | 1.4 |
| 1844092 | | 11.3 | 65.9 | <0.002 | 0.05 | 4.77 | 28.3 | 1 | 1.2 | 213 | 0.53 | <0.05 | 5.46 | 0.535 | 0.63 | 1.9 |
| 1844093 | | 13.0 | 67.1 | <0.002 | 0.11 | 3.09 | 24.9 | 1 | 1.0 | 178.0 | 0.41 | 0.05 | 5.02 | 0.389 | 0.69 | 2.6 |
| 1844094 | | 14.2 | 85.4 | <0.002 | 0.07 | 5.71 | 28.4 | 1 | 1.1 | 139.0 | 0.40 | 0.08 | 4.55 | 0.451 | 1.18 | 1.9 |
| 1844095 | | 10.0 | 51.4 | <0.002 | 0.12 | 1.97 | 25.9 | 1 | 1.1 | 199.5 | 0.42 | 0.05 | 4.49 | 0.469 | 0.41 | 1.8 |
| 1842700 | | 7.9 | 48.1 | <0.002 | 0.03 | 2.30 | 27.7 | 1 | 1.2 | 222 | 0.53 | <0.05 | 4.36 | 0.596 | 0.39 | 1.3 |



ALS Canada Ltd.
 2103 Dollarton Hwy
 North Vancouver BC V7H 0A7
 Phone: +1 604 984 0221 Fax: +1 604 984 0218
 www.alsglobal.com/geochemistry

To: ATAC RESOURCES LTD.
 SUITE 1500 - 409 GRANVILLE STREET
 VANCOUVER BC V6C 1T2

Page: 13 - D
 Total # Pages: 13 (A - D)
 Plus Appendix Pages
 Finalized Date: 6-DEC-2021
 Account: RCM

Project: Rosy

| |
|---|
| CERTIFICATE OF ANALYSIS WH21238583 |
|---|

| Sample Description | Method Analyte Units LOD | ME-MS61 V ppm 1 | ME-MS61 W ppm 0.1 | ME-MS61 Y ppm 0.1 | ME-MS61 Zn ppm 2 | ME-MS61 Zr ppm 0.5 |
|--------------------|--------------------------|--------------------------|----------------------------|----------------------------|---------------------------|-----------------------------|
| 1842510 | | 165 | 1.0 | 25.3 | 88 | 29.7 |
| 1842511 | | 171 | 1.1 | 22.7 | 84 | 30.0 |
| 1842512 | | 136 | 1.0 | 13.4 | 61 | 43.0 |
| 1842513 | | 148 | 0.8 | 14.8 | 88 | 52.7 |
| 1842514 | | 155 | 1.0 | 22.0 | 64 | 26.6 |
| 1842515 | | 170 | 0.9 | 48.0 | 87 | 29.1 |
| 1842516 | | 176 | 1.6 | 36.4 | 77 | 22.4 |
| 1842517 | | 143 | 1.0 | 19.6 | 72 | 42.0 |
| 1842518 | | 102 | 0.7 | 21.6 | 72 | 67.7 |
| 1842519 | | 175 | 1.1 | 18.1 | 79 | 26.7 |
| 1842520 | | 154 | 1.0 | 49.6 | 82 | 29.7 |
| 1842521 | | 123 | 0.9 | 31.7 | 67 | 50.0 |
| 1842522 | | 162 | 1.2 | 27.0 | 68 | 36.4 |
| 1842523 | | 167 | 1.3 | 15.3 | 70 | 28.3 |
| 1842524 | | 110 | 0.8 | 29.1 | 76 | 66.7 |
| 1842525 | | 116 | 0.8 | 33.4 | 78 | 61.2 |
| 1842526 | | 150 | 1.0 | 23.2 | 90 | 42.3 |
| 1842527 | | 172 | 1.2 | 29.5 | 91 | 35.1 |
| 1842528 | | 161 | 1.1 | 33.5 | 105 | 39.4 |
| 1842529 | | 172 | 1.1 | 19.5 | 77 | 33.1 |
| 1842530 | | 158 | 1.3 | 18.1 | 65 | 43.0 |
| 1842531 | | 192 | 1.1 | 22.4 | 78 | 24.4 |
| 1842532 | | 112 | 0.8 | 18.7 | 68 | 69.0 |
| 1842533 | | 198 | 1.0 | 18.3 | 88 | 24.3 |
| 1842534 | | 167 | 1.0 | 18.8 | 79 | 40.7 |
| 1842535 | | 178 | 1.0 | 17.0 | 83 | 26.4 |
| 1844089 | | 177 | 2.8 | 32.7 | 118 | 20.3 |
| 1844090 | | 165 | 3.9 | 24.1 | 108 | 32.0 |
| 1844091 | | 181 | 2.2 | 15.7 | 108 | 19.5 |
| 1844092 | | 217 | 2.6 | 27.6 | 89 | 40.1 |
| 1844093 | | 162 | 1.3 | 41.1 | 115 | 37.7 |
| 1844094 | | 207 | 2.6 | 39.6 | 118 | 33.8 |
| 1844095 | | 196 | 1.2 | 20.4 | 86 | 35.5 |
| 1842700 | | 241 | 1.5 | 15.3 | 83 | 48.1 |

